

Daniel F. Kelleher Auctions
PUBLIC AUCTION

THE
Kelleher
CLUB
AUCTION

JANUARY 17-18, 2023
DANBURY, CT
SALE 2003

Seeking, Selling or Enjoying We are your Best Choice.

Seeking New Stamps or Covers?



Selling Your Collectibles?



- Consign or sell—Receive the market price **Now!**
- Outright purchase for **Immediate Payment**
- Auction Consignment • Cash Advances
- Ask about our Guaranteed Value Program
- Private Treaty
- We vigorously BUY/SELL other collectibles, too!

Enjoying Your Collection?

View all back issues of our outstanding magazine—**FREE Online!**

Stamp Collectors Quarterly—at www.kelleherauctions.com Have your article published—

Share your story or passion! For info on how to get your free copy...**Email us now!**



Edited & Designed
by Randy L. Neil

Our philatelic team includes over 300 years of unparalleled professional expertise



David Coogle
Co-Chairman



Laurence Gibson
Co-Chairman



Michael Rogers
President Emeritus
Michael Rogers, Inc.



Max Wender
VP & Director
of Operations



Daniel F. Kelleher Auctions

America's Oldest Philatelic Auction House • Established 1885

Email: info@kelleherauctions.com

22 Shelter Rock Lane • Unit 53 • Danbury, CT 06810

Phone: +203.830.2500 • Toll Free 800.212.2830 • Fax: +203.297.6059



AUCTION 2003 | JANUARY 17-19, 2023

THE
Kelleher
CLUB
AUCTION

Featuring:

McDuffie & Heinan Presidential Autographs & Stamps

Alfred S. Lippman United States including Southern Postal History and CSA

Chinkel Quality United States ● Schachter Duck Hunting Stamps

James J. Phair United States with Locals ● George Poulos Quality United States

Tuesday, January 17	10 am	Session 1: Lots 1-562
Wednesday, January 18	10 am	Session 2: Lots 563-1090
Thursday, January 19	10 am	Session 3: Lots 1091-1537

• *Limited On-Site Viewings by Appointment Only* •

Bidding is Available on
StampAuctionNetwork.com & PhilaSearch.com

PUBLIC AUCTION SALE TO BE HELD AT OUR OFFICE:
22 SHELTER ROCK LANE, UNIT 53 | DANBURY, CT 06810

Daniel F. Kelleher Auctions
LLC



TEL: 203.830.2500 FAX: 203.297.6059

KELLEHERAUCTIONS.COM





Daniel F. Kelleher Auctions, LLC
 America's Oldest Philatelic Auction House Established 1885
 22 Shelter Rock Lane, Unit 53, Danbury CT 06810
 203.830.2500 Tel • 203.297.6059 Fax

www.kelleherauctions.com



David Coogle
 CO-CHAIRMAN
 dcoogle@
 kelleherauctions.com



Larry Gibson
 CO-CHAIRMAN
 lgibson@
 kelleherauctions.com



Virginia Coogle
 FINANCE & HR
 gcoogle@
 kelleherauctions.com



Max Wender
 VP & DIRECTOR OF
 OPERATIONS
 mwender@
 kelleherauctions.com



Richard LaSalle
 PRODUCTION MANAGER
 rlasalle@
 kelleherauctions.com



Hugh Galford
 SENIOR DESCRIBER
 hgalford@
 kelleherauctions.com



Kelly Moen
 ACCOUNTING
 kmoen@
 kelleherauctions.com



Rachel Krug
 AUCTION MANAGER
 rkrug@
 kelleherauctions.com



Bin Gu
 EXECUTIVE ASSIST. TO
 AUCTION DEPT.
 bgu@
 kelleherauctions.com



Lindsey Zaleski
 OFFICE MANAGER
 info@
 kelleherauctions.com



Tara Edwards
 CONTROLLER



Brian Scanlon
 CONSIGNOR RELATIONS
 bscanlon@
 kelleherauctions.com



Philip Koro
 DESCRIBER



Les Boisclair
 EXPERT DESCRIBER



David Ball
 DESCRIBER



Nara Giannella
 IMAGING SPECIALIST



Raymond Corriea
 IMAGING



Betsy Klein
 IMAGING



Jesse Coachman
 SHIPPING-FULFILLMENT
 MANAGER
 shipping@
 kelleherauctions.com



Steven Murphy
 SHIPPING-FULFILLMENT
 SPECIALIST

Bidders Information

Bid Live
www.stampauctionnetwork.com
For Phone Bidding call us at 203.830.2500

Bidding Increments:

Bidding shall proceed in accordance with the following schedule:

Up to \$200; increase by \$10	Over \$7,500 to \$15,000; increase by \$500
Over \$200 to \$500; increase by \$25	Over \$15,000 to \$30,000; increase by \$1,000
Over \$500 to \$1,000; increase by \$50	Over \$30,000 to \$70,000; increase by \$2,500
Over \$1,000 to \$3,000; increase by \$100	Over \$70,000 to \$130,000; increase by \$5,000
Over \$3,000 to \$7,500; increase by \$250	Over \$130,000 at discretion of auctioneer.

★★ Mint Never Hinged
★ Mint with Gum
(★) Unused, No Gum/Regummed
R Reprint
P Proof
o.g. Original gum

Symbols Used

☒ Cover
○ Used
S Specimen
E Essay
▲ Piece
▣ Block

NYFM New York Foreign Mail
TC Trial Color Proof
SL Straight Line
MS Manuscript

Gum Categories:	MINT N.H.	ORIGINAL GUM (O.G.)				NO GUM
						
	Mint Never Hinged Free from any disturbance	Lightly Hinged Faint impression of a removed hinge over a small area	Hinge Mark or Remnant Prominent hinged spot; may have part or all of the hinge remaining	Large part o.g. Approximately half or more of the gum intact	Small part o.g. Approximately less than half of the gum intact	No gum Only if issued with gum
Commonly Used Symbol:	★★	★	★	★	★	(★)

Table from the *Scott Specialized Catalogue of United States Stamps & Covers*, ©2020 Amos Media

Grading and Condition

Superb	Extraordinary item in the finest condition
Extremely Fine (XF)	A stamp or cover of outstanding and exceptional quality.
Very Fine (VF)	Scott Catalog's standard. Stamps will present a nice, balanced appearance. Covers appear new or show only minimal wear.
Fine-Very Fine (F-VF)	Stamp and/or covers are sound. Stamps are fully margined but noticeably off-center. Covers show normal travel wear
Fine (F)	Sound in all aspects. Perforated stamps will have the perforations clear of the design; imperforate stamps will not be cut into to any significant degree. Covers show extensive wear.
Very Good (VG)	Stamps with imperfect centering, stamps or covers with poor general appearance.

Covers

Minor imperfections are normal for 19th-century envelopes that have been postally transmitted. These include, but are not limited to, nicks, edge or flap tears, or slight reductions; folded letters will often have at least one file fold. Further, covers may have an ordinary stamp with a minor defect. Acceptable forms of conservation include light cleaning and edge mending. These conditions, even if not described, are not grounds for return.

Catalog Values

Unless otherwise noted, the currently available (2021 edition) Scott Catalogue values are quoted in U.S. dollars and rounded to the nearest dollar. Other catalogues are often used for foreign countries or specialized areas as required.

Collection Lots

Please note that **all** collection lots are sold on an "as-is" basis and therefore **not returnable for any reason**. Every attempt has been made to provide an accurate description, and extensive imaging is available on our website. Most collection lots will contain stamps and/or covers with varying imperfections or faults. We strongly suggest that all lots of interest be viewed in advance of the sale.

Please note that late payment for purchases may, at Daniel F. Kelleher's option, be considered just cause to revoke all return privileges.

Daniel F. Kelleher Auctions

WORLD RENOWNED PUBLIC AUCTIONS SINCE 1885 • ONLINE AUCTIONS • MANY PERSONALIZED SERVICES

***Plan now to participate in the March 2023
Collections, Stocks and Accumulations Sale***

“There’s nothing like a Kelleher ‘Collections & Stocks’ Sale!”

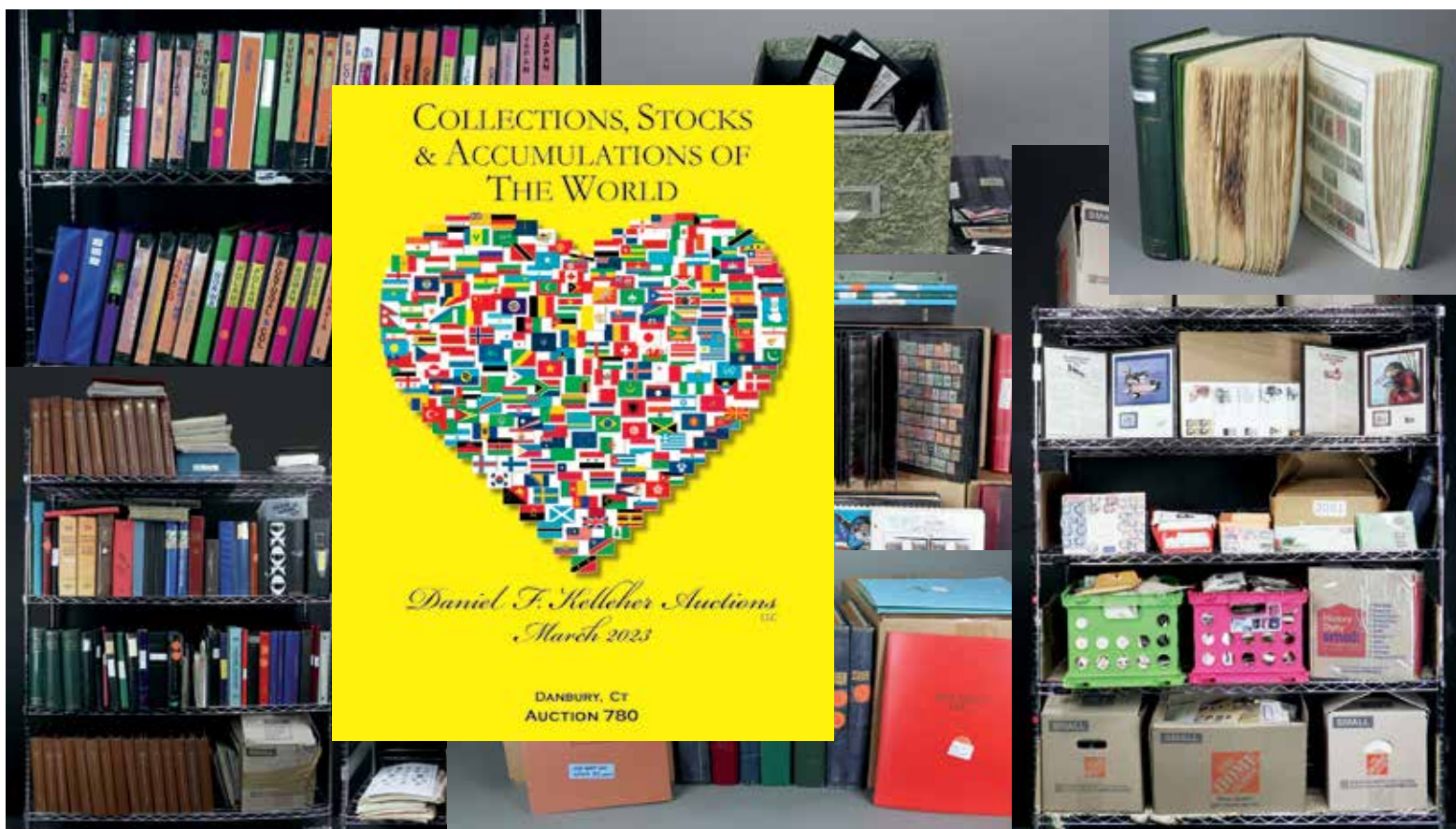

**The Only Auction of its Kind in Philately.
CONSIGN NOW FOR THIS MARCH SALE**

**Please allow ample time to view and reserve space now!
As always collection sales are highly imaged online.**



Daniel F. Kelleher Auctions

America's Oldest Philatelic Auction House • Established 1885

Email: info@kelleherauctions.com

22 Shelter Rock Lane • Unit 53 • Danbury, CT 06810

Phone: 203.830.2500 • Toll Free 800.212.2830 • Fax: +203.297.6059



www.kelleherauctions.com

Table of Contents

Session 1 - Tuesday, January 17, 2023

Coins	
United States	1-46
Foreign	47-49
Autographs & Free Franks	50-98
Ephemera	99-110
Deltiology	
United States	111-146
Worldwide	147-170
Literature & Supplies	
General Works (Non-Philatelic)	171
General Works on Philately	172-173
Supplies	174-175
Postal History	
Stampless Covers	176-194
General Postal History by Year	195
General Postal History by Issue	196-204
Forwarders Covers	205
Cancels & Postmarks	206-209
Union Civil War Postal History	210-229
Confederate Civil War Postal History	230-236
Advertising/Illustrated Covers	237-246
First Day Covers	247-251
Exposition Covers & Postmarks	252-260
Military-/War-Related Covers	261
Ship Covers	262-295
Express Covers	296-301
Railroad Covers	302-303
Airmail Postal History	304-310
United States	
Postmasters' Provisionals	311-316
1847 Issue	317-326
1851 Issue	327-338
1857 Issue	339-361
1861 Premiere Gravures	362
1861-1866 Issue	363-372
1867 Grilled Issue	373-376
1875 Re-issue of the 1861-1866 Issue	377
1869 Pictorial Issue	378-387
1875 Re-issue of the 1869 Pictorial Issue	388-389
1870-1871 National Bank Note Co. Issue, H Grill	390-391
1870-1871 National Bank Note Co. Issue, without grill	392-393
1873 Continental Bank Note Co. Issue, white wove	394
1879 American Bank Note Co. Issue, soft paper	395-399
1881-1882 American Bank Note Co. Issue, re-engraved	400-401
1887 American Bank Note Co. Issue	402-404
1890-1893 Small Bank Notes Issue	405-408
1893 Columbian Issue	409-420
1894 First Bureau Issue, Unwatermarked	421-423
1895 First Bureau Issue, Watermarked	424-432
1898 First Bureau Issue, UPU colors	433-435
1898 Trans-Mississippi Issue	436-440
1901 Pan-American Issue	441
1902-1908 Second Bureau Issue	442-450
1904 Louisiana Purchase Issue	451-452
1907 Jamestown Issue	453
1908-1909 Washington-Franklin Issue, DL wmk, perf 12	454-458
1908-1909 Washington-Franklin Issue, DL wmk, imperf	459-460
1909 Washington-Franklin Issue, Bluish Paper	461-462
1909 Commemorative Issues	463-469
1910-1911 Washington-Franklin Issue, SL wmk, perf 12	470-473
1910-1913 Washington-Franklin Issue, SL wmk, perf 8½ coils	474-475
1913-1915 Panama-Pacific Issue	476-480
1912-1914 Washington-Franklin Issue, SL wmk, perf 12	482
1912 Washington-Franklin Issue, SL wmk, perf 8½ coils	483
1912-1914 Washington-Franklin Issue, SL wmk, perf 12	484-487
1913-1915 Washington-Franklin Issue, SL wmk, perf 10	488-490
1914 Washington-Franklin Issue, SL wmk, perf 10 coils	491-493
1914-1916 Washington-Franklin Issue, SL wmk, perf 10 rotary coils	494-497
1915 Washington-Franklin Issue, SL wmk, perf 11	498
1916-1917 Washington-Franklin Issue, flat plate, unwmk, perf 10	499-503
1917-1919 Washington-Franklin Issue, flat plate, unwmk, perf 11	504-509
1918-1920 Washington-Franklin Issue, offset, perf 11	510
1918-1920 Washington-Franklin Issue, offset, imperf	511-514
1919 Victory Issue	515
1919-1920 Wash-Franklin Issue, rotary coil waste, compound perfs	516-521
1921 Washington-Franklin Issue, rotary coil waste, perf 10	522
1921 Washington-Franklin Issue, rotary coil waste, perf 11	523
1920 Washington-Franklin Issue, flat plate, perf 11	524

1920 Pilgrim Tercentenary Issue	525-526
1922-1929 Fourth Bureau Issue	527-549
1923 Harding Memorial Issue	550
1924 Huguenot-Walloon Tercentenary Issue	551
1925 Lexington-Concord Sesquicentenary Issue	552-554
1925 Norse-American Issue	555-556
1925-1929 Issues	557-562

Session 2 - Wednesday, January 18, 2023

1925-1929 Issues	562-565
1929 Kansas-Nebraska Issue	566-574
1929-1937 Issues	575-579
1938-1954 Presidential Series	580-581
1938-Present Issues	582-618
Airmail	619-643
Special Delivery	644-649
Registration	650
Postage Due	651-657
U.S. Postal Agency in China	658-660
Official	661-667
Newspaper	668-677
Postal Note	678
Parcel Post	679-681
Parcel Post Postage Due	682
Booklets	683-692
Carrier	693-694
Carrier - Semi-Official	695-707
Local	708-743
Postal Stationery	744-909
Revenue	910-985
Hunting Permit	986-1039
Tax Paid	1040
State Revenue	1042
Savings	1043
Telegraph	1044
Test Stamps	1045-1047
Sanitary Fair	1048-1051
Encased Postage Stamps	1052-1059
Miscellaneous Back-of-the-Book	1060-1061
Essays & Proofs	1062-1064
Confederate States	
Postmasters' Provisionals	1065-1066
General Issues	1067-1077
United States Possessions	
Canal Zone	1078-1080
Cuba	1081
Hawaii	1082-1084
Philippines	1086
Ryukyu Islands	1087
United Nations	1088-1090

Please note:

As a convenience to our clients
all lots are imaged on our website
www.kelleherauctions.com

Table of Contents

Session 3 - Thursday, October 19, 2023

British Commonwealth	
British Commonwealth Postal History.....	1091-1100
Great Britain.....	1101-1119
Ascension.....	1120-1131
Australian States.....	1132-1134
Australia.....	1135-1138
Bahamas.....	1139-1143
British East Africa.....	1144
Cape of Good Hope.....	1145
Cayman Islands.....	1146
Cyprus.....	1147
Ireland.....	1148
Labuan.....	1149
Malaya.....	1150-1153
New Guinea.....	1154
New Zealand.....	1155
Straits Settlements.....	1156
British North America	
Canada.....	1157-1177
Worldwide A-Z Postal History.....	1178-1192
Worldwide A-Z	
Austria.....	1193-1199
Cameroun.....	1200
Chile.....	1201
Colombia.....	1202
Croatia.....	1203
Denmark.....	1204
Eritrea.....	1205-1206
Finland.....	1207
France.....	1208-1209
Germany.....	1210-1248
Greece.....	1249
Israel.....	1250
Italian States.....	1251-1253
Italy.....	1254-1255
Libya.....	1256
Liechtenstein.....	1257
Lithuania.....	1258-1259
Réunion.....	1260
Saseno.....	1261
Somalia.....	1262
Spanish Guinea.....	1263
Sweden.....	1264-1265
Switzerland.....	1266
Vatican City.....	1267-1269
Yugoslavia.....	1270-1271
United States	
General Collections.....	1272-1282
Coils.....	1283
Plate Blocks & Plate Number Coils.....	1284-1287
Airmail.....	1288-1289
Special Delivery.....	1290
Postal Stationery.....	1291-1298
Revenue.....	1299-1303
Souvenir Pages.....	1304
Christmas Seals.....	1305
Accumulations.....	1306-1310
Dealers Stock.....	1311-1313
Face Value Lots.....	1314-1316
Postal History Collections.....	1317-1328
Specialized Collections.....	1329
Topical Collections.....	1330
US & Foreign.....	1332
Confederate States.....	1333
United States Possessions	
Canal Zone.....	1334-1337
United Nations.....	1338-1340
Postal History	
Advertising/Illustrated Covers.....	1341-1343
First Day Covers.....	1344-1350
Event Covers.....	1351
Military-/War-Related Covers.....	1352-1353
Airmail Postal History.....	1354-1359
Stampless Covers.....	1360-1362
General Postal History by Year.....	1363-1364
Cancels & Postmarks.....	1365-1370
State/Territorial Postal History.....	1371-1375

British Commonwealth	
Great Britain.....	1376-1389
Australia & States.....	1390
Australia.....	1391
Bahrain.....	1392
Bangladesh.....	1393
Barbados.....	1394
British Honduras.....	1395
Christmas Island.....	1396
Gambia.....	1397
India & States.....	1398
Ireland.....	1399
Malaya.....	1400
New Zealand.....	1401
North Borneo.....	1402
Northern Nigeria.....	1403
Rhodesia.....	1404
South Africa & States.....	1405-1406
South West Africa.....	1407-1408
St. Vincent.....	1409-1410
Straits Settlements.....	1411
Tonga.....	1412
Tristan da Cunha.....	1413
Area Collections.....	1414-1420
British North America	
Canada & Provinces.....	1421-1422
Canada.....	1423-1426
Worldwide A-Z	
Algeria.....	1427
Argentina.....	1428
Austria.....	1429-1431
Belgium.....	1432-1434
Cambodia.....	1435
Cameroun.....	1436
China.....	1437
People's Republic of China.....	1438-1439
Cuba.....	1440
Dominican Republic.....	1441-1442
Eastern Rumelia.....	1443
Finland.....	1444-1448
France.....	1449-1453
French Africa.....	1454
Georgia.....	1455
Germany.....	1456-1462
Greece.....	1463
Greenland.....	1464
Haiti.....	1465
Honduras.....	1466
Indonesia.....	1467
Israel.....	1468
Italy.....	1469-1471
Norway.....	1472
Paraguay.....	1473
Philippines.....	1474
Portugal.....	1475-1478
Portugal & Colonies.....	1479
Romania.....	1480
Russia.....	1481-1483
Salvador.....	1484
Spain & Colonies.....	1485
Sweden.....	1486
Switzerland.....	1487-1489
Vatican City.....	1490-1491
Area Collections.....	1492-1501
Worldwide	
General Collections.....	1502-1513
Accumulations & Assortments.....	1514-1519
Dealers Stock.....	1520-1522
Postal History Collections.....	1523-1530
Specialized Collections.....	1531-1532
Topical Collections.....	1533-1537

PAGES FOR SESSION 3 BEGIN AT END OF THIS CATALOG AND READ TOWARDS MIDDLE.

The *Kelleher* Club Auction

Sale 2003

Session 1

Tuesday, January 17, 2023

Beginning at 10 A.M.

At our offices in Danbury, CT

Lots 1 - 562

The Kelleher Club Auction

COINS UNITED STATES

1

1
U.S., Mixed Roll (20 Coins) of BU Morgan Silver Dollars. Includes: 1884 (2), 1885 (5), 1886 (4), 1888, 1896 (6), and 1899 (2). (photo on web site)
Estimate \$1,000 - 1,500

Greysheet prices come to approximately \$1400: approximately \$53 each for each coin except 1899, which is distinctly scarcer and lists at \$225 each

2

2
Peace Dollar Complete Set, 1921-35, 21 coin set, housed in the blue Whitman folder as formed by an old time collector/hoarder in decent quality, painstakingly assembled over many decades, Very Fine to About Uncirculated, Greysheet value for an XF set is \$1048. Shipping charges apply - weight 2.6 lbs. (photo on web site)
Estimate \$750 - 1,000

3



3
1999/2008, Silver Eagles, Mint 2006-2008 (2) Proof 1999-2001 (2); 2005 (2); 2007-8 (2), all in original mint packaging, Uncirculated or proof, *December Greysheet value exceeds \$1200 with silver @ \$19.20.* Estimate \$750 - 1,000

4



4
2000s, \$1 Sacagawea Rolls, 32 Rolls in sealed original packaging, **Face \$800,** Uncirculated.
Estimate \$600 - 800

5



5
2000s, Presidential Dollar Rolls, \$25 Presidential Rolls in original sealed rolls, 55 totaling **\$1375 Face Value,** 13 different plus split most evenly between Philadelphia and Denver Mints, Uncirculated.
Estimate \$1,000 - 1,500

6



6
2001 W, Capitol Visitor Center \$5 Gold, in original government packaging w/ papers, Uncirculated, *December Greysheet Value (Spot Gold \$1638.50) \$404.*
Estimate \$300 - 400

7



7
2001 W, Capitol Visitor Center \$5 Gold, in original government packaging w/ papers, Uncirculated, *December Greysheet Value (Spot Gold \$1638.50) \$404.*
Estimate \$300 - 400

8



8
2007 W, Jamestown \$5 Gold, in original government packaging w/ papers, Uncirculated, *December Greysheet Value (Spot Gold \$1638.50) \$404.*
Estimate \$300 - 400

The Kelleher Club Auction

COINS UNITED STATES

9



9
2007 W, Jamestown \$5 Gold, in original government packaging w/ papers, Uncirculated, *December Greysheet Value (Spot Gold \$1638.50)* \$404.
Estimate \$300 - 400

10



10
2000 W, Library of Congress \$10 Gold/Platinum, in original government packaging w/ papers, Proof, *December Greysheet Value (Spot Gold \$1638.50)* \$810.
Estimate \$600 - 800

11



11
2000 W, Library of Congress \$10 Gold/Platinum, in original government packaging w/ papers, Proof, *December Greysheet Value (Spot Gold \$1638.50)* \$810.
Estimate \$600 - 800

12



12
2007 W, First Spouse Abigail Adams, \$10 Gold, in original government packaging w/ papers, Proof, *December Greysheet (Spot Gold \$1638.50)* \$834.
Estimate \$600 - 800

13



13
2007 W, First Spouse Abigail Adams, \$10 Gold, in original government packaging w/ papers, Proof, *December Greysheet (Spot Gold \$1638.50)* \$834.
Estimate \$600 - 800

14



14
2007 W, First Spouse Abigail Adams, \$10 Gold, in original government packaging w/ papers, Uncirculated, *December Greysheet (Spot Gold \$1638.50)* \$829.
Estimate \$600 - 800

15



15
2007 W, First Spouse Abigail Adams, \$10 Gold, in original government packaging w/ papers, Uncirculated, *December Greysheet (Spot Gold \$1638.50)* \$829.
Estimate \$600 - 800

16



16
2007 W, First Spouse Jeffersons Liberty, \$10 Gold, in original government packaging w/ papers, Proof, *December Greysheet (Spot Gold \$1638.50)* \$834.
Estimate \$600 - 800

The Kelleher Club Auction

COINS UNITED STATES

17



17
2007 W, First Spouse Jeffersons Liberty, \$10 Gold, in original government packaging w/ papers, Proof, *December Greysheet* (Spot Gold \$1638.50) \$834.
Estimate \$600 - 800

18



18
2007 W, First Spouse Jeffersons Liberty, \$10 Gold, in original government packaging w/ papers, Uncirculated, *December Greysheet* (Spot Gold \$1638.50) \$829.
Estimate \$600 - 800

19



19
2007 W, First Spouse Jeffersons Liberty, \$10 Gold, in original government packaging w/ papers, Uncirculated, *December Greysheet* (Spot Gold \$1638.50) \$829.
Estimate \$600 - 800

20



20
2007 W, First Spouse Martha Washington, \$10 Gold, in original government packaging w/ papers, Proof, *December Greysheet* (Spot Gold \$1638.50) \$834.
Estimate \$600 - 800

21



21
2007 W, First Spouse Martha Washington, \$10 Gold, in original government packaging w/ papers, Proof, *December Greysheet* (Spot Gold \$1638.50) \$834.
Estimate \$600 - 800

22



22
2007 W, First Spouse Martha Washington, \$10 Gold, in original government packaging w/ papers, Uncirculated, *December Greysheet* (Spot Gold \$1638.50) \$829.
Estimate \$600 - 800

23



23
2007 W, First Spouse Martha Washington, \$10 Gold, in original government packaging w/ papers, Uncirculated, *December Greysheet* (Spot Gold \$1638.50) \$829.
Estimate \$600 - 800

24



24
1908 \$20 St. Gaudens. No motto, NGC graded Mint State 64.
Estimate \$1,500 - 2,000

The *Kelleher* Club Auction

COINS UNITED STATES

25



25
1908 \$20 St. Gaudens. No motto, NGC graded Mint State 64.
Estimate \$1,500 - 2,000

26



26
1908 \$20 St. Gaudens. No motto, NGC graded Mint State 64.
Estimate \$1,500 - 2,000

27



27
1924 \$20 St. Gaudens, NGC graded Mint State 63. Estimate \$1,500 - 2,000

28



28
1924 \$20 St. Gaudens, NGC graded Mint State 64. Estimate \$1,500 - 2,000

29



29
1924 \$20 St. Gaudens, NGC graded Mint State 64. Estimate \$1,500 - 2,000

30



30
1924 \$20 St. Gaudens, NGC graded Mint State 64. Estimate \$1,500 - 2,000

31



31
1927 \$20 St. Gaudens, PCGS graded Mint State 63. Estimate \$1,500 - 2,000

32



32
1927 \$20 St. Gaudens, NGC graded Mint State 64. Estimate \$1,500 - 2,000

The Kelleher Club Auction

COINS UNITED STATES

33



33
1927 \$20 St. Gaudens, NGC graded Mint State 64.
Estimate \$1,500 - 2,000

34



34
1927 \$20 St. Gaudens, PCGS graded Mint State 65. Estimate \$2,000 - 3,000

35



35
1927 \$20 St. Gaudens, PCGS graded Mint State 65. Estimate \$2,000 - 3,000

36



36
2001, American Eagle Platinum 4-coin set, in original government packaging w/ papers, Proof, December Greysheet Value (Spot Platinum \$930) \$2607.
Estimate \$2,000 - 3,000

37



37
2007, American Eagle Gold 4-coin set, in original government packaging w/ papers, Proof, December Greysheet Value (Spot Gold \$1638.50) \$4055.
Estimate \$3,000 - 4,000

38



38
2007, American Eagle Gold 4-coin set, in original government packaging w/ papers, Uncirculated, December Greysheet Value (Spot Gold \$1638.50) \$4055.
Estimate \$3,000 - 4,000

39



39
2007, American Eagle Platinum 4-coin set, in original government packaging w/ papers, Uncirculated, December Greysheet Value (Spot Platinum \$930) \$2607.
Estimate \$2,000 - 3,000

40

40
Civil War Commercial Scrip, J.S. Berry, Greenwich, O., 5¢, 10¢ & 25¢ notes, Very Fine. Fr-26. Fr \$110+. (photo on web site) Estimate \$150 - 200

The Kelleher Club Auction

COINS UNITED STATES

41



41

2000s, Silver Commemoratives, Single Coins: Jamestown Mint (2) & Proof (2); Little Rock Mint (2) Proof (2); 2011 9-11 Memorial (4); Leif Ericson (2); Library of Congress Mint (2) Proof (2); US Capitol Mint (2); First Flight (4); Marine Corps Mint (2) Proof (2); 2005 John Marshall Mint (2) Proof (2); 2008 Bald Eagle (2); **Two Coin Sets:** Smithsonian Buffalo (2); Ericson Millennial (2); Dolly Madison (2); Yellowstone (2), all in original mint packaging, Uncirculated or proof, *December Greysheet value exceeds \$1400 with silver @ \$19.20.* Estimate \$800 - 1,200

42

42

1999-2011, Mint Sets, Proof Sets & US Mint Products, excellent holding in original packaging comprising of Mint sets 1999-2008 (2); Proof sets 1999-2005, 2007-2009, 2011 (2); Silver Proof sets 1999-2001, 2005-2007 (2) plus 2009, 2011; Presidential \$1 two coin sets: 2007-9 (2) 2011 Proof (2); 1999 SBA \$1 (2) plus Proof (2); State 25¢ 1999 (2) including with dies; 2 coin sets (100); 5 coin sets (18); American Portfolio 5 coin set (14); 2001 Formation of the Union (2) plus various 5¢ items, Uncirculated or proof, *December Greysheet value exceeds \$1300.* (photo on web site)

Estimate \$750 - 1,000

43

43

1890/2011, Complete Estate Collection, A Warm Winter's Night, is what it will take to fully appreciate this intact holding, comprising of mint sets: 1959; 1960(2); 1963; 1966; 1967; 1974; 2001; 2003; 2006; 2010 3 coin 1976 (Greysheet \$300+), Plus Proof sets: 1968-70; 1972-73; 1975-76; 1979; 1986; 1987(2); 1988-91; 1993; 1996; 1997(2); 1998-99; 2000(2); 2001; 2003; 2006-7; 2010-11, 1976 3 coin set and 1999 State 25¢ (Greysheet \$400+), plus various blue Whitman/Littleton holders starting with Indian Head 1¢ 1890-95; many Lincolns; 5¢ Buffalo and Jefferson; 25¢ & 50¢ includes **90% Face value \$21.50**; four Morgan Silver \$1; a 1 oz round silver .999; plus a modest loose holding of 1¢ with Wheaties and various pocket change (unchecked) through 50¢, Fine to UNC and PROOF. (photo on web site)

Estimate \$750 - 1,000

44



44 US Mint & USPS Silver Commemorative Ingots .999 Silver, six different sets, two of each of the following: Colorized Marvel 20 .999 rounds; United We Stand 25 rectangular 24K gold plated .999; American Presidents 24K gold plated 13 rounds .999 plus 14 non-silver; Greetings from America 25 rectangular colorized .999; Lunar New Year 12 rectangular 24K gold plated .999; Hollywood Legends 24 rectangular 24K gold plated .999; Federal Duck Stamp Collection 2 rectangular 24K gold plated .999 (2); 1934-1935 single duck stamp rectangular 24K gold plated .999, overall, beautiful sets, Uncirculated, *each set in original polished boxes and exterior boxes.* Estimate \$500 - 750

45



45

2000s, 1¢, 5¢, 25¢, 50¢ Rolls, sealed in original rolls: 1¢ 2009 Lincoln (16); 5¢ Westward/Jefferson (20); 25¢ Statehood (36); 50¢ 2002-2008 (24), **total Face Value \$648**, Uncirculated. Estimate \$400 - 600

46



46

Coin Collection Four Volumes. Including Flying Eagle and Indian Cents 1857//1909, Liberty Nickels 1895//1912, Liberty Dimes 1897//1916S, Liberty Quarters 1897//1916 in four Library of Coins albums. Shipping charges apply - weight 3.6 lbs. Estimate \$200 - 300

The Kelleher Club Auction

COINS FOREIGN - AUTOGRAPHS AND FREE FRANKS UNITED STATES

47

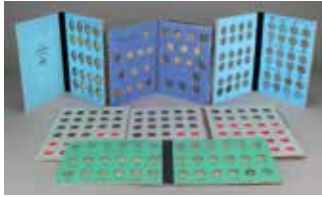

47

Canada, Collection 1¢-25¢. Neat collection in five folders, including nice Small Cents with KGV 1920-36, also KGVI and Elizabeth including 1922-23 and 1925, 5¢ 1922-61, 10¢ 1937-61, 25¢ 1912//36 and 1937-61, generally VF-UNC, Charlton cat. value \$1530, inspection recommended. Shipping charges apply - weight 3.4 lbs. Estimate \$500 - 750

48



48

Worldwide, Coin Group with Australia. Approximately 350 coins in 2x2 holders on pages in two binders, including nearly 60 Australia Silver Florins 1946-60 and other silver items, including British Commonwealth, Europe, Latin America, Middle East etc., neat old time group. Shipping charges apply - weight 13.4 lbs. Estimate \$1,000 - 1,500

49

49

Worldwide, 19th & 20th Century, 140 Coin Selection plus bonus, each identified and graded (many optimistically so) in two small books, spans the globe with Great Britain, Canada, Korea, China, Brazil and a host of other Countries, noted are four US Civil war tokens, nine uncirculated \$2 bill, priced retail each up to \$200 each, but again, needs a careful eye to properly grade and value, readily worth our high estimate and beyond, generally Fine or better. (photo on web site) Estimate \$300 - 400

50



50

John Adams, large signature "By the President" on parchment fragment dated May 25, 1799. Estimate \$2,000 - 3,000

51



51

James Quincy Adams, small but bold signature on parchment fragment dated June 1, 1825. Estimate \$350 - 500

52



52

Chester A. Arthur, cleansignature, dated Dec. 20, 1881, on "Executive Mansion, Washington." card. Estimate \$200 - 300

EX 53



53

James Buchanan, letter's valediction, "Yours very respectfully, James Buchanan"; long tail of "J" just clipped, but still an eye-catching signature; plus secretarial signature 1859 land grant. Estimate \$200 - 300

54



54

Grover Cleveland, crisp signature on "Executive Mansion, Washington." card, slightly discolored. Estimate \$150 - 200

The *Kelleher* Club Auction

AUTOGRAPHS AND FREE FRANKS UNITED STATES

55



55 Grover Cleveland, 1895 Appointment of Postmaster, document measuring 22 x 17 inches, naming Agnes Smith as Postmaster of Stockbridge, MA, dated March 21, 1895; boldly signed by Cleveland, with Postmaster General Wilson S. Bissell's signature as well; gold foil Post Office Department seal, with red ribbon beneath, affixed as well; light ageing, otherwise Very Fine, with 2006 Prestigious Autographs Certificate of Authenticity. Shipping charges apply - weight 1.6 lbs.
Estimate \$300 - 400

56



56 **Jefferson Davis**, as US Senator (1857-61), on small envelope to Mercer, Penna.; manuscript "Free/JefferDavis/U.S.S." at upper left, red "FREE"-crowned Washington postmark to left; red wax seal intact on reverse; central stain at top affects postmark but not the signature, Fine to Very Fine, ex Lippman.
Estimate \$200 - 300

57

57
Amelia Earhart autograph, in black ink at top left of Roessler FAM 6 cover franked by 5c Cuban stamp tied by two strikes of Havana Cuba Ene (January) 1929 machine cancel with typed Miami address, Jan. 9 Miami receiving slogan machine backstamp, ex-Lippman. (photo on web site)
Estimate \$400 - 600

58



58
Amelia Earhart autograph, in black ink at top left of airmail cover franked by 5c Washington Bicentennial stamp (#710) tied by New York City Jun. 20 1932 wavy-line machine cancel with blue handstamp cachet celebrating her arrival in NYC, ex-Lippman.
Estimate \$400 - 600

59



59
Amelia Earhart autograph, in black ink at left of airmail cover franked by 4 US commemorative stamps tied by 3 "Cleveland, D.P.O. Ohio Dec. 9 1932" duplex cancels with violet handstamp cachet celebrating her arrival in Cleveland, ex-Lippman.
Estimate \$400 - 600

60



60
Millard Fillmore, on piece to a Mr. Henry F. Jenks, dated Buffalo, NY, Nov. 1, 1861.
Estimate \$200 - 300

The *Kelleher* Club Auction

AUTOGRAPHS AND FREE FRANKS UNITED STATES

61



61
James A. Garfield, two examples, one in pen from the end of a letter, one in pencil on Departmental Telegraph Lines as Representative, datelined House of Representatives, Feb. 10, 1876, to Hamilton Fish at State.
Estimate \$2,000 - 3,000

EX 62



62
Ulysses S. Grant, two examples, one in pen, the other on coated white paper and appearing to be printed; pen signature clipping discolored from prior mounting.
Estimate \$300 - 400

63



63
Benjamin Harrison, clean signature on piece; light vertical fold through first 'r' of surname hardly detracts.
Estimate \$150 - 200

EX 64



64
William H. Harrison, two fragments, each dated 1794 and signed by Harrison as Aide-de-Camp; these from the General "Mad Anthony" Wayne's campaign that culminated in the Battle of Fallen Timbers (the documents pre- and post-date the battle); slight ink erosion on the earlier item (May 23); both discuss rations of whiskey.
Estimate \$500 - 750

EX 65

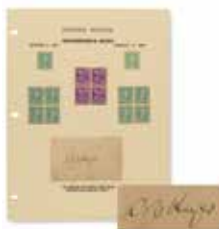

65
Rutherford B. Hayes, two examples, one clean example in black on card, one in ink on discolored and damaged Apr. 9, 1869-dated clipping, "I am well acquainted with [?] Wheeler".
Estimate \$250 - 350

66



66
Andrew Jackson, strong signature on mounted clip of parchment; accompanied by 2¢ Black Jack and other related stamps.
Estimate \$500 - 750

67



67
Thomas Jefferson, example as a Free Frank on cut-out with "Pr. US." noted, accompanied by numerous classic US stamps depicting the man.
Estimate \$2,000 - 3,000

68



68
Thomas Jefferson, Free Frank on undated folded address sheet addressed to Daniel Call, Richmond; clean and neat, vertical crease just catching the long tail of the final "n" in "Jefferson".
Estimate \$3,000 - 4,000

The *Kelleher* Club Auction

AUTOGRAPHS AND FREE FRANKS UNITED STATES

69



69

Andrew Johnson, penciled signature on card.

Estimate \$200 - 300

70



70

Robert Jones autograph, in black ink at center of cacheted cover commemorating the opening of the Robert T. (Bobby) Jones Golf Course at the Augusta National Golf Club on Jan. 13, 1933, ex-Lippman. Estimate \$300 - 400

71



71

John F. Kennedy, typed letter dated June 3, 1953, on United States Senate letterhead, signed in black. Estimate \$2,000 - 3,000

72



72

Abraham Lincoln, full signature on piece, mounted on card; accompanied by better stamps including used #77, 367, plus o.g. #304 stamps add both value and appeal. Estimate \$3,000 - 4,000

73

73

Charles Lindbergh autograph, in black ink on left of registered air mail cover with five US stamps on cover flown by Lindbergh for the Inauguration of U.S. Air Mail Service from Miami to the Canal Zone, handstamp cachet below signature meaning the signature was applied before the cachet was added, plus a one page typed letter offering a \$25,000 reward for information leading to the capture of the person who received the \$50,000 ransom for the return of Lindbergh's infant son and a 17 x 26 inch broadside listing the serial numbers of the bills used to pay the ransom, ex-Lippman. (photo on web site) Estimate \$500 - 750

74

74

Douglas MacArthur autographs, on two first day covers for Scott #899 & 900 with patriotic designs, one with sticker of saluting army soldier and the other with stickers of soldier, sailor and sergeant, accompanied by typed letters signed by Senators Russell Long and Alexander Wiley dated mid-April 1951 discussing the dismissal of General MacArthur by President Truman with the envelopes that carried them, an unused picture postcard of MacArthur, a typed letter on letterhead signed by MacArthur's aide-de-camp Charles Morhouse thanking the cover preparer for covers he sent to MacArthur with the penalty envelope that carried this letter and the signed first day covers, and the cover preparer's copy of the letter he sent to MacArthur requesting the autographs, Very Fine, see everything online, ex-Lippman. (photo on web site) Estimate \$500 - 750

75



75

James Madison autograph, in black ink on 3-line thank you note which he signed and then another person completed (dictated by Madison?), to a Mr. Everett thanking him "for the copy of his excellent & very interesting address to the Phi Beta Kappa Society in Yale College." dated Montpelier Dec. 17, 1833, on 8 x 9.5 inch paper, with description and front cover of 1976 auction catalog where purchased by Mr. Lippman, ex-Lippman. Estimate \$400 - 600

The *Kelleher* Club Auction

AUTOGRAPHS AND FREE FRANKS UNITED STATES

76



76

James Madison, two examples, one on form (partial) as Secretary of State, one on piece; accompanied by used First Bureau \$2, mint/unused #312 and used #479; stamps add considerably to value. Estimate \$1,000 - 1,500

77



77

William McKinley, a big-as-the-mountain signature, on closing fragment of "William McKinley/Canton, Ohio" letterhead, the top addressed to Mr. F. W. Reed, President McKinley Club in Lawrence, Kansas, dated Jan. 29, 1896 (during the campaign). Estimate \$150 - 200

78



78

William Mitchell TLS, in black ink, 8 x 10 inch letter dated February 6, 1926 that reads "Thank you for your letter of February 3rd. I appreciate your good wishes and support in our fight for a better National defense. In accordance with your request, I am herewith sending you my autograph.", two small holes at center clear of text and signature and punch holes at right edge could be easily trimmed away, ex-Lippman. Estimate \$400 - 600

79



79

James Monroe, folded lettersheet dated Richmond, July 13, 1800, addressed to US Consul General Skipwith in Paris; full autographed letter, this prior to his term of President. Estimate \$1,500 - 2,000

80



80

John J. Pershing autographs, in black, one on blank statement sized paper with the original censored A.E.F. corner card cover in which it was mailed, and other on an envelope franked with a 3c Ogelthorpe stamp but not canceled, plus his printed signature on General Orders No. 38-A with General Headquarters, American Expeditionary Forces letterhead datelined "France, February 23, 1919" thanking all of the soldiers for their service, ex-Lippman. Estimate \$200 - 300

81



81

Piccard, Auguste, a menu from the Victor Vienna Garden Cafe at the 1933 Century of Progress in Chicago; newspaper photo of the stratospheric balloon pioneer with his brother Jean drinking beer in the cafe; boldly autographed in pencil **A Piccard**, June 26, 1933; another hand has written "autograph Prof Piccard of Brussel"; an impressive piece from an aviation giant, Blue tape tabs to hold in a scrapbook remain, a small booklet is taped inside, faint toning noted, Estimate \$300 - 400

The *Kelleher* Club Auction

AUTOGRAPHS AND FREE FRANKS UNITED STATES

82



82

Franklin Pierce, signature below calligraphed "President of the United States", dated Jany 7/57, near the end of his term. Estimate \$300 - 400

EX 83



83

James C. Polk, autographed letter dated March 2, 1831, to Peter Hagner, Third Auditor at the Treasury Dept.; accompanied by address sheet and transcription; slight discoloration to letter from wax seal well away from signature, but otherwise surprisingly fresh. Estimate \$1,500 - 2,000

84



84

Franklin Roosevelt autographs, in blue ink on pair of 1932 election day cacheted covers each franked by 5c Theodore Roosevelt stamp with one canceled in Washington D.C. and the other canceled in Democrat KY to the same typed address, ex-Lippman. Estimate \$300 - 400

85



85

Franklin Roosevelt autograph, in black ink on 1933 Inauguration Day cacheted cover franked by 9c Jefferson (#641) addressed to Lt. H.R. Carson of the US Navy in American Samoa, with large Air Mail label, reverse backstamped "Pago Pago Samoa Mar. 21, 1933" with an inaugural label in red white and blue, ex-Lippman. Estimate \$200 - 300

EX 86



86

Franklin D. Roosevelt, in lovely blue on "The White House/Washington" card; also included a strip of three "Bought to Aid Britain/British American Ambulance Corps" labels of 1941, the top stamp signed by Sara D. Roosevelt, Franklin's mother; an interesting pair. Estimate \$250 - 350

The *Kelleher* Club Auction

AUTOGRAPHS AND FREE FRANKS UNITED STATES

87



87

Franklin and Eleanor Roosevelt autographs, 2 each, FDR in black ink on State of New York Executive Mansion Albany 3 x 5 cards and Eleanor Roosevelt signed a paper twice in blue ink, ex-Lippman.

Estimate \$400 - 600

88



88

Theodore Roosevelt, robust signature crossing the entirety of a "The White House/Washington" card.

Estimate \$300 - 400

89



89

Zachary Taylor, clip from letter, "Your obt servt, Z. Taylor, Maj. Gen'l., U.S. Army"; bold, clean signature on paper lightly toned.

Estimate \$300 - 400

90



90

Harry Truman and Paul Tibbets autographs, in black ink on Crosby prepared cacheted cover commemorating V-J Day on Sept. 2, 1945, with 3c Army stamp tied "U.S.S. Wilkes Barre Tokyo Bay Sep. 2, 1945" blue duplex cancel, the Truman autograph with slight smear, Tibbets signature "Paul Tibbets; Pilot / B29 Enola Gay / to Hiroshima, Japan / 6 Aug, 1945", accompanied by head shot photograph of Tibbets in sepia signed by him in blue ink at right and 2002 typed letter from Mr. Lippman requesting the signature from Tibbets, ex-Lippman.

Estimate \$200 - 300

91



91

John Tyler, signature as free frank on envelope piece addressed to John C. Spencer, Sec. of the Treasury (thus 1843-44); stains from prior mounting.

Estimate \$250 - 350

92



92

Martin Van Buren, undated autographed letter to a Mr. Olcott (apparently a banker), folded to show signature only; foxing and stains from prior mounting, signature still largely clean.

Estimate \$1,500 - 2,000

93



93

George Washington, cut-out "I am Yours/G Washington"; on page with mint 1932 Bicentennial set (#704-715).

Estimate \$3,000 - 4,000

94



94

Woodrow Wilson, "The White House/Washington" card, cleanly signed by both Woodrow and First Lady Edith Bolling Wilson; a pretty dual signature.

Estimate \$300 - 400

The Kelleher Club Auction

AUTOGRAPHS AND FREE FRANKS UNITED STATES - EPHEMERA

95



95

Orville Wright autograph, in black ink at top of cacheted air mail cover with #C17 tied by "Kitty Hawk N.C. Nov 19, 1932" duplex cancel, silver and green cachet shows the Wright Memorial, second signature below stamp, Very Fine, ex-Lippman. (photo on web site) Estimate \$400 - 500

EX 96



96

Twentieth Century Presidents, comprising Taft, Harding, Coolidge, Hoover (3), Truman (2), Eisenhower, Johnson (LBJ, 2), plus Nixon (2, 1 secretarial), Ford, Carter, Reagan (autopen) and George H.W. Bush (on Vice Presidential Seal card); solid little grouping. Estimate \$1,500 - 2,000

97

97 United States, Considerable Autograph Collection, 1936-2020, hundreds of signatures on letters, photographs, and envelopes in several binders; autographs include Robert Goulet, Jayne Meadows, Sophia Loren, Viveca Lindfors, Cathrine Oxenberg, Liza Minelli, Bing Crosby, James Pierce, Jeff Foxworthy, Tim Russ, Jeana Yeager, Dick Rutan, Charlton Heston, Doug Flute, Kitty Wells, Peggy Fleming, Carol Lawrence, Bruce Baumgartner, Alex Wilson, Anne Battelle, Dr Ruth Westheimer, Phil Esposito, Tai Babilonia, Randy Gardner, Mark Goodman, Red Sovine, Larry Carter, Jane Russell, Bonnie Blair, Edward Brooke, Cloris Leachman, Mark Mitchell (on embossed Disney drawing), Nancy Kerrigan, Charles Boyer, Mike Dukakis, Roy Rogers, Kevin Stevens, Julie Andrews, Minnie Pearl, Ted Williams (framed with baseball card), General Westmoreland, Gene Autry, Randy Travis, Audrey Meadows, George Burns, Robert MacNamara, Milton Berle, Casper Weinberger, Perry Como, Jonas Salk, Gerald Ford, Omar Bradley, Jonny Cash, James Stewart, Dean Rusk, Cheryl Ladd, Carol Channing, John Connally, Dan Quale, Edward Teller, John Williams, Joan Baez, Willard Scott, Mrs Robert Goddard, Mary Lou Retton, Ted Turner, Dale Yarborough, Richard Petty, Mario Andretti, and Al Unser; numerous other autopens and printed signatures with their envelopes; a fun lot. (photo on web site)

Estimate \$750 - 1,000

98



98

1935 National Air Races Stationery with 26 pilot autographs including 10 women, 8.5 x 11 inch red and blue banner at top, women signers are Grace Prescott, Ethel Sheehy, Evelyn Hudson, Margaret Blair, Wilma Carey, Maxine Howard, Bettie Lund, Clara M. McCormick, Annette Gipson, and Babe Smith, 16 men include Jimmie Mattern, Tex Rankin, Al Key, Fred Key, Art Chester, Milo Burcham, Gil Erin, Al Williams, Lee Miles, Harold Neumann, John Livingston, and 5 more, stationery with four strikes of the event's cachet (two strikes each in purple and blue), very fine signatures, an outstanding piece of aviation history, ex-Lippman.

Estimate \$200 - 300

99

99

1923-39, Quartet of USPOD-related Documents, comprising 1923 Philatelic Stamp Agency PSA #8 listing the stamps then currently available, listed by 1924 Scott catalogue number (! very different from today's listings, and noting "Shanghai Stamps" would go off sale December 1, 1923); PSA #9 (Apr. 10, 1924) announcing the new Huguenot-Walloon Tercentenary and 5¢ Roosevelt coil issues (and begging patience for orders to be filled due to high demand); PSA #12 (May 11, 1925) noting again high demand and restricting ordering; and July 1939 *Postmasters Gazette* with news from various states and information on the upcoming National Association of Postmasters of the United States National Convention; a fun group offering a look at a bygone era, Fine to Very Fine, fully imaged online, ex Lippman. Shipping charges apply - weight 0.6 lbs. (photo on web site)

Estimate \$150 - 200

100

100

United States, Massive Space Patch Collection, 1961-2022, 290 beautifully embroidered cloth mission patches, about 50 mission stickers, and loads of buttons and pins; about half are still in the original packaging from the NASA authorized supplier, AB Emblem; patches range from commemorative Mercury and Gemini patches to issued Apollo, Skylab, ASTP, Shuttle and ISS patches; this is a wonderful collection with minimal duplication while telling the incredible story of American spaceflight; enjoy. (photo on web site)

Estimate \$750 - 1,000

The Kelleher Club Auction

EPEMERA WORLDWIDE

101 Hundreds of Celebrity Movie Photos, Hundreds of photos and production stills from films made in the U.S., as well as Great Britain. Famous movie stars, like Paul Newman, John Wayne, Kim Novak, Lynn Redgrave, Maureen O'Hara, David Niven, and dozens more. Something for the movie buff in all of us. Personal inspection highly recommended. Shipping charges apply - weight 28 lbs. (photo on web site) Estimate \$750 - 1,000

102 U.S., Postal Ephemera Collection. Containing more than 100 pieces of U.S. postal ephemera, including postcards, trade cards, Victorian scraps, stamp dealer covers, advertising cards, trompe l'oeil, pastiches, etc. Every piece is related in some way to US stamp issues or the U.S. post office. This stunning collection, formed over many years, is one that would be next to impossible to duplicate, but could be the basis for continued expansion. Most, but not all, pieces are photographed. Look them over carefully as there are some truly fascinating items throughout. (photo on web site) Estimate \$750 - 1,000

103 Ephemera and Postal History Balance of the Gatsby Collection, ephemera includes 2 pieces of Colonial currency and contains 4 tickets to different Democratic National Conventions, multicolored patriotic picture postcards and trade cards, an 1815 handwritten Regimental order for the CT 35th Regiment to come to Sharon CT for a parade, an 1862 letter on "Major General Curtis" lettersheet, Chesuncook Lake Tourists' Despatch stamps perf singles and imperf pairs, and four labels "Made in Greater New York", New York City 1862 notarized document, 6 1964 World's Fair tickets, 7 full thick coupon books, post-office appointment signed by PMG David M. Key, slightly cut down 8x9 sepia image of a man in dress coat with a strip of 5 2c Proprietary on back, an 1626(?) printed document in Italian, and 3 approx. 8 x 10 in. portraits of Zachary Taylor, **postal history** includes mid 19th century stampless covers, great early television advertising cover, few semi official penalty covers including one Weather Report with 4 forms, one Dead Letter Office, many stampless related to Post Office business, 1941 cover mailed at Galapagos Islands Post Office and assessed 6c postage due, 1897 House of Representatives cover, #210 on New Years Eve 1884/1885 cover with Carrier handstamp and instruction label on back as the cover was undeliverable, cover with 3c 1851 and "Advertised" and large "Dead Letter Office" double oval handstamp, few faults as always on old paper, generally, Fine to Very Fine, see the entire lot on the web, ex-Gatsby. Shipping charges apply - weight 5.2 lbs. (photo on web site) Estimate \$750 - 1,000

104 Pins Collection, 175 Political Pins, 1900's-1980's, including political "Plucky Lindy", "Our Hero, Commodore Geo. Dewey", "No Third Term" (6), "Willkie For President", "Democratic Veteran for Willkie", "Click with Dick" (2), "We Still Like Ike", "Eisenhower for President", "Landon Knox GOP" (2), "Hiroshima Never Again", events including "4th of July U.A.A. Lansdowne, 1927", advertising including "Shoot Winchester Shotgun Shells and Shotguns" (2), cute slogans including "Somebody Start Something" and "He Flew the Coop", "I'm the guy that put gin in Virginia", and much more, also includes **10 ribbons** including 1876 Philadelphia Centennial and many Ohio including Civil War soldier reunions, mixed condition, Fine to Very Fine overall, ex Lippman. (photo on web site) Estimate \$300 - 400

105 Vatican City, 19th Century Military Decoration Collection, 1849-1877, four medals (one sans ribbon) related to the Holy See; **1849 Medal Awarded to French Troops for the Siege of Rome** presented to 9,000 French troops for restoring order from a revolutionary mob; **1849 Medal Awarded to Spanish Troops for the Siege of Rome** given to 4,000 sailors on warships from Barcelona and Cadiz, medal lacks ribbon; **1867 Battle of Mentana Medal** for 3,000 Papal and 2,000 French forces who repelled General Garibaldi; and **1877 Golden Jubilee of Pope Pius IX Medal** for his consecration as a bishop; fascinating history. (photo on web site) Estimate \$200 - 300



106



107



108



109

106 Dr. Denton A. Cooley, performed first transplant of an artificial heart, 3 items comprising 1999 typed-letter-signed and two dated 6-29-99 and autographed pieces of his memo-stationery including one with an image of the artificial heart drawn by Dr. Cooley, extremely fine signatures, ex-Lippman. Estimate \$200 - 300

107 Henry Ford Authentic Hair, tiny piece of hair in a gold frame on an 11 x 8.5 inch page with images of Ford, the 1998 notarized letter from the person who originally obtained the hair, the story of the hair, and Louis Mushro signed attestation, with 2012 Louis Mushro certificate, ex-Lippman. Estimate \$200 - 300

Louis Mushro is a world renowned authenticator of hair from famous people. He has been featured on several media outlets including CNN, the New York Times, Pawn Stars and more.

108 George Harrison Authentic Hair, tiny piece of hair in a gold frame on a 13.5 x 11 inch page with large image of the famous Beatle in black and white with a black background, with 2012 Louis Mushro certificate and copy of letter from the person who originally obtained the hair., ex-Lippman. Estimate \$200 - 300

Louis Mushro is a world renowned authenticator of hair from famous people. He has been featured on several media outlets including CNN, the New York Times, Pawn Stars and more.

109 Elizabeth Taylor Authentic Hair, tiny piece of hair in a gold frame on a 8.5 x 11 inch page with large image of the famous actress and Louis Mushro signed attestation, with 2012 Louis Mushro certificate, ex-Lippman. Estimate \$200 - 300

Louis Mushro is a world renowned authenticator of hair from famous people. He has been featured on several media outlets including CNN, the New York Times, Pawn Stars and more.

The *Kelleher* Club Auction

DELTIOLOGY UNITED STATES

110 Medical Advertising, 1880-1950, binder packed with a few hundred medical advertising items; includes Carter's iron pills and little nerve pills, hair tonic and dandruff remedy, imperial granum medicinal food, Hood's vegetable pills, Schenck's pulmonic syrup, Hibbard's rheumatic syrup and plasters, nature's remedy vegetine, Dr Grosvenor's liver aid, Lucille Young bust massage, Merchant's gargling oil, Smith Brother's cough drops, Dr Bigelow's condition powders, compound licorice powder, zinc ointment, Bermuda arrow root, Plantain's cold cream, Booker's earache drops, Green's indian vegetable pills, syrup ipecac, chalk mixture, tincture merthiolate, olive oil, extract vanilla, winter balm, formaldehyde, sage quinine and jaborandi compound, Javelle water, Messing's tape worm remedy, poison ivy lotion, Seidlitz powders, sarsaparilla, nervine tonic, aromatic cascara, coco quinine, rhubarb & soda mixture, flowers of sulfur, Grover's healing salve, Davidson's pink capsules, Rochelle salts & cream tartar, sweet spirit of nitre, Stokes expectorant, sedatole, bitter wine of iron, Grover's kidney & bladder remedy, para-dichlor-benzene, Morse's indian root pills, Comstock's dead shot worm pellets, Dr Buckland's scotch oats essence, Brown's iron bitters, Warner's safe yeast, Horford's acid phosphate, Ayer's cathartic pills, Murdock liquid food, Dr Thomas electric oil, Gray's complexion soap, Tarrant's seltzer aperient, norwegian balm, gastricine, Parker's ginger tonic, and more; wonderful multicolor labels and advertising cards; check it out on the website, Fine to Very Fine, ex Gatsby. Shipping charges apply - weight 4.4 lbs. (photo on web site) Estimate \$1,000 - 1,500

DELTIOLOGY

111 A Treat of Halloween Picture Post Cards, A spectacular nine-volume collection of approximately 1,800 Halloween postcards, the finest we have had the honor to offer: one volume contains hand-drawn, real photo (with one that seems to show KKK costumes), Blacks, novelties, advertising and expos cards; the other eight volumes are organized alphabetically by manufacturer according to the 2003 Halloween Postcards catalogue (included); there are fine showings of the three main artists (Frances Brundage (by Sam Gabriel), Ellen Clapsaddle (by International Art Co.) and R. Schmucker (by Wunsch), with minimal duplication in the albums showing variant backs and/or inscriptions (in addition there is a group of about 400 duplicates separated from the albums); flip through the pages of these albums and you will appreciate the fine work and overall quality of design and condition; Fine-Superb. (photo on web site) Estimate \$20,000 - 30,000

112 Impressive Collection of Ellen H. Clapsaddle Holiday Postcards, these roughly 2,200 postcards highlight her art in all its manifestations, covering all the major (and a few minor) holidays, with strength in New Year's Eve, Valentine's Day, Easter and Christmas and somewhat smaller holdings of St. Patrick's Day, Memorial (Decoration) Day, Halloween and Thanksgiving; must be viewed to understand their importance in the history of American postcards; some signed, some not, per her custom; Very Fine, ex Lippman. (photo on web site) Estimate \$7,500 - 10,000

Clapsaddle was perhaps the most prolific and, for a time, most popular, illustrator of greeting postcards. She was, indeed, the only artist to specialize in this small format. Her designs were beautifully wrought and wonderfully printed, mostly by the International Art Publishing Company, but also by Wolf Advertising Company. Several other publishers issued them under license both in the U.S. and Europe.

113 Exposition- & Fair-Related Postcards Collection, a fascinating group of approximately 1,700 postcards of U.S. expositions, both large and small, including International Expos, state fairs, city and state festivals, etc., used and unused, Fine-Very Fine; must be seen, ex Lippman. (photo on web site) Estimate \$5,000 - 7,500

114 Black-related Picture Postcards, An impressive collection of approximately 120 cards related to Blacks with mechanicals, add-ons, some real photos, entertainment, sports, day-to-day life, many caricatures and lovely ad cards, this is not your ordinary group and must be seen; many are rare so this would make an excellent start to a new thematic collection; Fine-Very Fine. (photo on web site) Estimate \$5,000 - 7,500

115 A Mammoth Holding of United States Postcards, mostly organized by state (approximately 25,000) plus approximately 3,000 souvenir folders with every conceivable location, building, scenery, daily life and so forth, an ideal lot for anyone interested in U.S. topography, used and unused, Fine-Very Fine, ex Lippman. (photo on web site) Estimate \$5,000 - 7,500

116 Early 20th Century Political Cards, A most unusual group of early 20th century political cards (especially Theodore Roosevelt and his role in ending the 1904 Russo-Japanese War (very rare)) including 3 mechanicals; some WWI military; a full set of 16 advertising cards made for Cracker Jacks featuring the Teddy Bear (which had just become popular), etc.; a fascinating group well worth examination; Very Fine. (photo on web site) Estimate \$3,500 - 5,000

117 Immense Holding of Louisiana Postcards, the ultimate lifetime assemblage of Louisiana postcards, approximately 18,000, for the true lover of that state, used and unused, Fine-Very Fine, ex Lippman. (photo on web site) Estimate \$3,500 - 5,000

118 The Jumbotron Postcard Compilation, a massive lot of postcards and dealer's stock of duplicates of all types; approximately 22,000 cards in total, including some booklets and oversized (tourist and advertising), plus a number of postcard/advertising trade card catalogues, Fine-Very Fine, ex Lippman. (photo on web site) Estimate \$3,000 - 4,000

119 The Stocking-Stuffer Christmas Postcards Collection, a motherload of Christmas postcards, approximately 5,000, with a myriad of topical images appropriate to the season; no naughty, just nice; Fine-Very Fine, ex Lippman. (photo on web site) Estimate \$2,500 - 3,500

120 Walt Disney Postcards, A lovely collection of these rarely seen cards: set of 24 Pinocchio (two sets); set of 24 Cinderella; 23 of 24 set of Dumbo; Snow White (all the above in French); 21 cards made for Tobler Chocolates and a miscellaneous group of 32 more (many characters, one mechanical); a rare group that must be seen to be appreciated; Very Fine-Superb. (photo on web site) Estimate \$2,500 - 3,500

The *Kelleher* Club Auction

DELTIOLOGY UNITED STATES

121 80 Scarce to Rare Postcards, including 1911 baseball (8); exceptional group of 24 Santa Claus; advertising (10); U.S. World's Fairs (including full set of First Day Covers for 1992 Columbian Fair centennial); fabulous set of 12 made specifically for APO 759 in Africa during WWII and a wonderful large hold-to-light card from the 1904 St. Louis Fair (very rare); must examine; Fine-Very Fine. (photo on web site) Estimate \$2,000 - 3,000

122 Massive and Appealing Picture Post Card Collection, housed in five volumes and comprising well over 1400 postcards; most US, though note several from or of foreign climes; generally sorted by type or subject, with Americana-related linens, many embossed designs, strong Holidays (you name it, it's here) with remarkable strength in Easter, Valentine's Day, Christmas, etc.; some greeting cards (one to a grandfather which is very rare), many thematic images (Santa, vehicles of various types, airplanes, etc.), a number of real photo cards (many tinted), nice groups of Clapsaddle, Brundage and Rosie O'Neill (8), and much more to pique your interest (and that of your clients); the occasional worn card, but overall the condition is Very Fine. (photo on web site) Estimate \$1,000 - 1,500

123 Worldwide, Heart-warming Valentine Postcards Collection, approximately 1,750, showing every possible manifestation or profession of love, many quite beautiful; for the pure romantic, Fine-Very Fine, ex Lippman. (photo on web site) Estimate \$1,000 - 1,500

124 Military-themed Postcards Collection, approximately 4,500 showing all aspects of the U.S. military in the 20th century: all branches, training facilities, in battle, the popular and amusing cartoon and comic cards, etc., with strength in WWI as well as WWII and many real photo cards, Fine-Very Fine, ex Lippman. (photo on web site) Estimate \$1,000 - 1,500

125 "All the Best!" Postcards Compilation, approximately 4,500 postcards expressing Best Wishes, Congratulations, Write Soon, Birthday, etc. etc. Mine these for the appropriate sentiment! Fine-Very Fine, ex Lippman. (photo on web site) Estimate \$1,000 - 1,500

126 Old-Time Postcard Collection, 1890-1930, approx 500 classic postcards; there is something delicious about really old postcards, and this lot has it in spades; mostly used and with a wide array of topics including tourist destinations, disasters, romance, prominent buildings, aviation, hometowns, and more; a casual glance produced as least a dozen better fairs and exhibitions including St Louis World's Fair (1904), Alaska Yukon Pacific Exhibition (1909), and the Panama Pacific Exposition (1915); many better individual cards, a little hunting will be richly rewarded; bonus includes autographed image of Lillian Russell dated 1907, Fine to Very Fine. Shipping charges apply - weight 11.4 lbs. (photo on web site) Estimate \$1,000 - 1,489

127 Blacks on Postcards Group, a small group of 25; 14 Holiday postcards (including 13 sought-after Clapsaddle cards, one movable), two KKK, chain gang, four advertising including very rare set of three different for the Coon Chicken Inn, and three Martin Luther King, Jr. attending a communist training school; an exceptionally rare selection; Fine-Very Fine, ex Lippman. (photo on web site) Estimate \$750 - 1,000

128 Holiday Postcards Collection, a most interesting lot of about 1,750 Holiday postcards, mostly Thanksgiving but also St. Patrick's Day, April Fool's, Memorial Day, July 4th, etc.; well worth examining, Fine-Very Fine, ex Lippman. (photo on web site) Estimate \$750 - 1,000

129 Worldwide, Halloween Postcards Collection, an album of 125 Halloween postcards (some are really spooky!), Very Fine, and one of the more elusive holidays, ex Lippman. (photo on web site) Estimate \$500 - 750

130 Official 1909 Hudson-Fulton Postcards Complete, the full set of 70, unused; hard to find intact, Fine-Very Fine, ex Lippman. (photo on web site) Estimate \$500 - 750

131 Santa Selection of Postcards, a small but powerful group of 28 Christmas-themed cards, most depicting Santa Claus (including one little girl in Santa disguise); several Clapsaddle cards; Very Fine, ex Lippman. (photo on web site) Estimate \$500 - 750

132 Worldwide, Easter Postcards Collection, a parade of approximately 1,750 Easter postcards with lots of rabbits and eggs, Fine-Very Fine, ex Lippman. (photo on web site) Estimate \$500 - 750

133 "All in a Good Cause" Postcards Compilation, referencing such social issues as Suffrage (12 including five rare Ellen H. Clapsaddle); Temperance (4) and Gambling (8); a useful group of difficult topics, Fine-Very Fine, ex Lippman. (photo on web site) Estimate \$500 - 750

134 Mostly Valentine Novelty Postcards Holding, an exceptional group of 16, 12 for Valentine's day, two birthday, and one each Easter and Christmas; 11 kaleidoscope or mechanical, one pop-up, one with three candles attached (!); fabulous graphics, Very Fine, ex Lippman. (photo on web site) Estimate \$500 - 750

135 Schmucher-Winsch Art Nouveau Valentine postcards Assortment, 17 in all, including 5 novelties; beautiful and hard to assemble, Very Fine, ex Lippman. (photo on web site) Estimate \$400 - 600

The *Kelleher* Club Auction

DELTIOLOGY UNITED STATES - WORLDWIDE

136 Picture Postcard Collection, 1900-1925, 225 postcards and 65 souvenir folders of postcards; most are postally used with 1¢ or 2¢ frankings from the turn of the century, dozens are foreign but weren't mailed until in the US; folders include Historic Texas, "Aloha" Hawaiian Islands, Greetings from Tucson, Souvenir of Yuma, Phoenix-Grand Canyon, Apache Trail, Tucson Arizona, Wonders of Arizona, Grand Canyon, Phoenix Arizona, American Indians of the Southwest, Hollywood California, Provincetown Mass, Yosemite National Park, Ashokan-Gilboa Reservoirs, White Mountains NH, Puerto Rico, Jamaica, St Thomas VI, Pike's Peak, Broncho Busters Wild West Cowboy, Greetings from the Happy South, St Louis MO, Denver and Rio Grande Railway, Scenes along the Rio Grande, Philadelphia - The Quaker City, Indian Life in the Southwest, Greetings from Indian Country, New Mexico along the Santa Fe, Grand Canyon National Park, Painted Desert-Petrified Forest, Beauties of the Desert, Southwestern Desert, World's Fair on San Francisco Bay, 1939 Golden Gate International Exposition, California Worlds Fair, Petrified Forest, Arizona the Wonderland, Arizonia along Highway 66, Arizona and the Grand Canyon, Seeing New York, Souvenir of Washington, Belle Isle Park Detroit, San Diego, Sesquicentennial Philadelphia, Miami, and New York City by Night; postcards are generally full color before the linen age, vast majority are postally used with some premium pictorial cancels; great stock for the online retailer who sells postcards, Fine to Very Fine. (photo on web site) Estimate \$400 - 600

137 "E'chaim!" Jewish-themed Postcards Collection, a small but lovely group of about 100 Jewish postcards, most from the early 1900s, many greeting cards but also some historical ones; nice array that needs to be seen, some duplication; Fine-Very Fine, ex Lippman. (photo on web site) Estimate \$350 - 500

138 Full Set of 48 Stengel & Co. "Mail Carriers of the World" Postcards, most difficult to find these days, especially in such Very Fine unused condition; a must for any postal historian; ring twice for these, ex Lippman. (photo on web site) Estimate \$350 - 500

139 Sprightly Sports-themed Postcard Collection, 30 better postcards, many real photo, baseball, boxing, football, etc., Very Fine; examine, ex Lippman. (photo on web site) Estimate \$350 - 500

140 Singer Sewing Machine Postcards, 1910-1925, about 90 postcards and illustrated postcard sized ephemera related to sewing machines in a small Lighthouse binder and duplicates in a 3 ring binder; most are illustrated cards showing principally women in traditional costumes seated at Singer sewing machines, the reverse provides details on the country; attractive, Fine. Shipping charges apply - weight 5 lbs. (photo on web site) Estimate \$300 - 400

141 Celebratory Postcards Compilation, a lovely group of 55 with sparkles applied or faux stitched, including New Year's Eve, Christmas, Easter, Thanksgiving, Birthday, etc.; very unusual, Very Fine, ex Lippman. (photo on web site) Estimate \$300 - 400

142 Fraternal Orders and Organizations Postcards Collection, approximately 100 postcards with strength in Elks but including Masons, Odd Fellows, Shriner's, etc.; must examine, Fine-Very Fine, ex Lippman. (photo on web site) Estimate \$300 - 400

143 US Governmental Postal Cards Compendium, approximately 2,500, all eras, most used, some interesting postal history, Fine-Very Fine, ex Lippman. (photo on web site) Estimate \$300 - 400

144 Hold-to-Light Christmas Postcards Selection, lovely group of 13 of these enchanting cards; very difficult to find, Very Fine, ex Lippman. (photo on web site) Estimate \$250 - 350

145 Three Rare Holiday Postcards, three of the rarest Holiday postcards: Groundhog Day (Henderson) and two Labor Day (E. Nash), Very Fine, ex Lippman. (photo on web site) Estimate \$200 - 300

146 U.S., Box of 500++ circa 1900-1910 Postcards. Many better cards (\$5-\$25 retail range) are included in this fine group: Novelty cards include fold opens, Hold To Light, honeycomb, mechanicals, pop-up, etc. Holiday cards include better Santa, Valentines, Easter, patriotic, etc. Stamps on cards, early philatelic European Expositions, few better trade cards, WWII, east coast state views, real photos, etc. Careful examination should prove worthwhile. (photo on web site) Estimate \$200 - 300

WORLDWIDE

147 Worldwide, Playful Novelty Postcards Collection, a fantastic and fascinating group of approximately 2,000 cards ranging from movables, surprise (what's hidden behind the flaps?), noise-makers, remarkable attachments and the ever-popular exaggerations; many cards printed on aluminum, copper, leather or wood; a truly extraordinary lot that must be seen to be appreciated, Fine-Very Fine, ex Lippman. (photo on web site) Estimate \$6,000 - 8,000

148 Worldwide, Blacks on Postcards Collection, approximately 2,400; very unusual to find such a large lot of these cards which include many real photos cards, both portrait and real life. As expected, there are many "comical" ones that speak to their times; examine to understand its depth, Fine-Very Fine, ex Lippman. (photo on web site) Estimate \$5,000 - 7,500

149 Worldwide, People on Postcards Panoply, if you love people, this is the lot for you! Among these approximately 6,000 cards there are beautiful women, children, men and all combinations thereof. Many are artist-signed; many are highly sought-after real photos of individuals (portraits, at work and play); must be seen, Fine-Very Fine, ex Lippman. (photo on web site) Estimate \$3,500 - 5,000

The Kelleher Club Auction

DELTIOLOGY WORLDWIDE

150 Worldwide, Towering Topical Postcard Collection, a remarkable holding of approximately 13,500 Topical postcards including the sought-after automotive, aviation, animals, railroads, sports, etc., etc.; must be examined, Fine-Very Fine, ex Lippman. (photo on web site) Estimate \$3,500 - 5,000

151 Worldwide, Premium Postcard Stock, 1892-1944, about 700 better postcards housed in 5 Showgard albums plus pages and individual sleeves; about 20 WWI cards with artillery, tanks, and the like; about as many (all postally used) are of screen stars (two diff are Rudolph Valentino); about 70 Great War items including portrait of three officers, Red Cross postcard sent free from soldier, a number of Real Photo postcards, POW card from Polish combatant, several images of catastrophic cannon explosions, and a few dozen pies of commercial mail; several embossed Ottmar Zieher cards (Romania 32, 78 (2) & 79, Bahamas 40, Crete 61, Bulgaria 21, Germany 10 & 57), 24 German Walt Disney postcards (1950s?), Italy-France mechanical cards, brown coat Santa, period great French ocean liner posters on cards, Advertising cards (wine, autos, light bulbs); bas-relief Princess Anne, Tuck artist signed, GB lighthouses, about a dozen Palestine Tuck, dozens of GB Tuck cards, about 15 of the British Royals, numerous WWI field Real Photo postcards, 36 vintage mechanical cards, poster art, a least 8 hand drawn cards, Lavender Santa, Green Santa, set of 5 Thanksgiving Day (published in 1912), 12 Tuck Month/Zodiac cards, 24 Fortune Teller "mirror" cards, French and Italian Advertising/Poster cards, Freixas metallic background, and much, much more; owner's retail over \$30,000; check out the video on the website, Very Good to Excellent. Shipping charges apply - weight 20.8 lbs. (photo on web site) Estimate \$3,000 - 4,000

152 Worldwide, Extraordinary Postcard Collection, 1895-1940, 350+ mostly used postcards in a Leuchtturm and two Showgard albums; numerous Exposition cards including several 1915 Panama Pacific (including Scott # 397 with Expo cancel), 1904 St Louis (with World's Fair cancel) and another that is see-through, 1907 Jamestown with Expo cancel, mint 1894 Columbian Exposition (9 diff), 16 "Hold to Light" cards, several P Boileau, Tucks, Gibson, Rose Bowl and Portola Festival cards, mechanical cards, acetate "nude", Gutman, Freixas (6), Dwig "mirror" cards and Fortune Teller series, School Days, and many others (virtually all retail \$15-\$60); Showgard albums include several from 1939 New York World's Fair, leather cards, Tuck American Patriotics, Romantic, Humorous, and more; worth a look on the website, Fine to Very Fine. Shipping charges apply - weight 9.8 lbs. (photo on web site) Estimate \$2,000 - 3,000

153 Worldwide, Massive Picture Post Card Holding, a lovely assortment of approximately 8,000 foreign postcards from every corner of the world, used and unused, Fine-Very Fine, ex Lippman. (photo on web site) Estimate \$1,500 - 2,000

154 World War II Propaganda Postcards, Etc., A spectacular assemblage of about 75 cards (30 unused), including a few Italian and one apparently published by the French Resistance, and 24 different WHW (Winterhilfe Werks) stickers that donors could stick on their windows to show that they had donated; virtually all clean and VF, the stickers being particularly nice. (photo on web site) Estimate \$1,000 - 1,500

155 Worldwide, Potpourri of Philatelic-themed Postcards, aka stamps on postcards, approximately 100, especially Ottmar Sieher but other printers aa well; a popular group that must be seen, Fine-Very Fine, ex Lippman. (photo on web site) Estimate \$750 - 1,000

156 Worldwide, New Year's Eve Postcards Collection, approximately 1,700, with many topical images, Fine-Very Fine, ex Lippman. (photo on web site) Estimate \$750 - 1,000

157 Japan, Postcard Collection from a Century Ago, 1890-1930, about 150 postcards from a bygone era in two binders; multicolored turn of the century views of Yokohama, several postcards related to the 1905 Portsmouth NH Peace Conference between Japan and Russia, a pair of Australian postcards written in Japan and mailed in Seattle (with the 1909 World's Fair slogan cancel), several cards with Japanese military leaders and commemorative purple postmark tying the stamp; includes postcards from France, Austria, Gibraltar, Bavaria, Switzerland, Belgium, Germany and more; interesting glimpse into the past, Very Good to Excellent. Shipping charges apply - weight 5.6 lbs. (photo on web site) Estimate \$750 - 1,000

158 Worldwide, Collection of 130+ Airship and Airmail Postcards, 1909-1939, mostly different postcards, with 35 early French aeroplanes and dirigibles, 15 Germany Zeppelins over various locations, 8 early Zeppelins, 4 LZ129 postcards, 16 LZ127 postcards (a couple over Japan), 26 Germany WWI era postcards, 13 WWI Zeppelin postcards (no German, mostly French), 15 U.S. various aviation postcards, generally Fine to Very Fine. Shipping charges apply - weight 4.4 lbs. (photo on web site) Estimate \$750 - 1,000

159 Worldwide, Picture Postcards & Random Stamps, 1792-1990s, Over 300 picture postcards on U.S. Presidents, many of them vintage, as well as some on World's Fairs. Another binder has various covers dating back to 1792 Scotland. In addition to a stockbook of mostly used **Iraq & Persia**, you'll find stamps from all over the world in glassines, on stockcards, counter pages, etc. with some better, such as mint U.S. #269, 273, 309 and MNH **Germany** 469, generally Fine to Very Fine, on-site inspection highly recommended. Shipping charges apply - weight 16.4 lbs. (photo on web site) Estimate \$600 - 800

160 Worldwide, Ottmar Zieher "Stamp Post Cards" Collection, 1900, 66 different (one used) postcards featuring images of world stamps; many are embossed and all have rich color and great visual interest; includes an article from *The American Philatelist* (Nov 1978); delightful, Fine to Very Fine. Shipping charges apply - weight 2.8 lbs. (photo on web site) Estimate \$500 - 750

161 Pacific Ocean and Antarctica, Exotic South Pacific Islands, 1905-1956, 155 postcards (and a few covers and ephemera) in a jumbo cover binder; greetings from Pago Pago, WWII era envelopes from employee of Matson Navigation Co, Airmail cover missent to Midway instead of Japan, Tahiti, Cook Islands, Fiji, Marshall Islands, Noumea, Tonga Islands, Tin Can Mail, New Guinea, New Calidonia, Australia (censor markings and tape), New Hebrides, many turn of the century tourist cards from New Zealand; a delicious selection, Very Good to Excellent. Shipping charges apply - weight 7.6 lbs. (photo on web site) Estimate \$500 - 750

The Kelleher Club Auction

DELTIOLOGY WORLDWIDE - LITERATURE AND SUPPLIES

162 Czechoslovakia, SOKOL Postcard Collection, 1890-1935, 100 mostly mint postcards in a Showgard album; SOKOL is a youth gymnastics organization founded in Prague in 1862 that stressed physical, moral, and intellectual training for young men and women; very popular in Czechoslovakia, Poland, Yugoslavia and the Ukraine in the early 1900s (and still popular amongst Serbs); vibrant color and lovely imagery, Very Good to Excellent. Shipping charges apply - weight 2 lbs. (photo on web site) Estimate \$500 - 750

163 Zeppelin Picture Post Cards, 37 cards and 9 photos, 1 US used, 1 US unused, and 35 German unused with images of the Zeppelin (except 5 taken from the Zeppelin in flight), also includes 9 photos that look like oversized post cards, one unused piece of postal stationery and three mint envelopes with Zeppelin images and three reproduction picture post cards, Very Fine, everything imaged online, ex-Lippman. Shipping charges apply - weight 3.8 lbs. (photo on web site) Estimate \$400 - 600

164 Alphonse Mucha, Group of Nine Attractive Postcards, 1909 ad card for Warner Corsets (used); 1926 sports expo (used); 1928 Festival at Sjezd and six cards from his Slav Epic series, a useful group, Fine to Extremely Fine, ex Lippman. (photo on web site) Estimate \$400 - 600

165 Worldwide, Advertising Postcards Compilation, 33 in total, including 17 for E. Mercier Champagne, lovely bicycle, Black promoting Italian yogurt, etc.; a useful lot, Fine-Very Fine, ex Lippman. (photo on web site) Estimate \$350 - 500

166 Worldwide, Collection of Early Olympic Games Postcards, 30 postcards from 1896-1936 with 12 from the 1912 Stockholm Games, Very Fine, ex Lippman. (photo on web site) Estimate \$250 - 350

167 Germany, Considerable "Artsy" Postcard Holding, 1920-1945, about 1,000 mint postcards with most before WWII; most are sleeved and duplication ranges from mild to moderate; they are of "European" size (slightly larger than US) and a tad more flexible; subjects include country scenes, sculptures (many are nudes), family life, paintings, and many others, Very Good to Excellent. Shipping charges apply - weight 24.4 lbs. (photo on web site) Estimate \$250 - 350



168

168 1944-1946, a rare R.S.I. postcard: Divisione San Marco (Navy), fabulous graphic of the San Marco lion, CV €1200 (2010), Very Fine. Estimate \$200 - 300

169 Alphonse Mucha "The Flowers" Postcard, one of his classic designs and very rare, Superb, ex Lippman. (photo on web site) Estimate \$200 - 300

170 Alphonse Mucha "Paris Exposition 1900" Postcard, in Superb condition; Mucha made very few images of specific places, this being one of them, very rare, ex Lippman. (photo on web site) Estimate \$200 - 300

LITERATURE & SUPPLIES

GENERAL WORKS (NON-PHILATELIC)

171 1892 World's Columbian Exposition-related books, more than a dozen products associated with the celebration of 400 years since the voyage of Christopher Columbus to America; includes *Campbell's Illustrated History of the World's Columbian Exposition* (oversized with gold stamping), *Photographs of the World's Fair* (leather with gilt edge), *World's Fair Photographs* (smaller, poor cousin of the previous edition), *The Dream City* (17 monograph sized art editions in a presentation folder), *The Dream City* (bound hardcover book with similar images), *The Magic City* (pair of weekly fine art portfolios), *Columbian Album* (soft cover Rand McNally monographs in 14 parts), a few dozen 3" x 5" photographs on photographic studio cards sold as momentos (magnificent), *The World's Columbian Exposition 1983* (hefty book), various souvenir guides and momentos; extravagant products from an extravagant exposition, Fine. Shipping charges apply - weight 42.8 lbs. (photo on web site) Estimate \$500 - 750

The Kelleher Club Auction

LITERATURE AND SUPPLIES

GENERAL WORKS ON PHILATELY

172 Classic American Philatelic Literature Accumulation, well over 100 titles, hardbound including The United States Postage Stamps of the 19th Century by Brookman (a 2 volume set and three 3 volume sets), The Postage Stamps of the United States by John N. Luff (1902 & 1938-1940's, new illustrated edition, not a reprint of 1902), The United States 1847 Issue: A Cover Census by Alexander, The United States One Cent Stamp of 1851-1857 by Ashbrook Vol. 1 only, U.S. One Cent Stamp of 1851-61 by Mortimer L. Neinken, The 3¢ Stamp of the U.S., 1851-57 by Dr. Carroll L. Chase (1929 and 1942 revised edition), U.S. Ten Cent Stamp of 1855-59 by Neinken, Harry F. Allen Collection of Black Jacks by Maryette B. Lane, U.S. 2¢ Red Brown of 1883-1887 by Willard (2 sets), United States Commemorative Stamps of the 20th Century by Johl (3 sets plus extra vol. 2), United States Postage Stamps of the 20th Century (King and Johl plus two of the revised Volume 1), United States Postage Stamps 1902-35 by Johl, Jenny! by George Amick, A Historical Reference List of the Revenue Stamps of the U.S. (Boston Revenue Book; 2 different sizes & bindings), plus some general stamp collecting books including Fundamentals of Philately (2 different printings), plus America's Stamps by Petersham, Bakers' U.S. Classics, Pat Paragraphs, Sloane's Column (2), American philatelic Miscellany by McDonald, 8 issues of The Stamp Specialist, some postal history books including Domestic Postal Letter Rates by Beecher and Wawrukiewicz (1st, 2nd & 3rd editions), US Letter Rates to Foreign Destinations by Starnes, Registered Mail 1845-70 by Milgram, and three fancy cancel books including 19th Century by Hurst & Zareski, Waterbury's by Rohloff and 20th Century by Loso & De Windt, plus a handful of Postal Stationery reference books including Bartels Catalog of US Stamped Envelopes (2 vols, 5th edition), The 2-Cent Recut Dies by Drakos (2), The Recut Two-Cent U.S. Envelope Dies of the Series of 1904 by Barkhausen and Historical Catalog of U.S. Postal Card Essays and Poofs by Falberg and Undersander, and a group of Precancel related including a couple of unused albums, plus a couple of books on U.S. Grant and an older Dietz catalog, softbound including U.S. Ten Cent Stamp of 1855-1857 by Ashbrook (2), 1c Franklin 1861-67 by Don Evans (2), 4 Martin Armstrong books (Washington-Franklins 1908-21 both editions, Coil Issues 1906-38 and Definitive Series 1922-38), Identification Guide to the US Regular Issues 1847-1934 by Micarelli, and much more. (photo on web site) Estimate \$600 - 800



173

173 LRoy H. White, *Encyclopedia of the Colors of United States Postage Stamps Volumes I-IV*, classic 4 volumes complete in two binders of the definitive work published by Philatelic Research Ltd., all serious collectors of classic American stamps should own a copy, also includes *Color in Philately* by the same author and "The Philatelic Color Guide", Very Fine. Estimate \$400 - 600

SUPPLIES

174 Never Be Unhinged Again Stock, nearly 100,000 hinges—enough to let you swing any way you'd like; 80 packages of 1000 Shore Line, plus 18 packages of 1000 Supersafe hinges, all unopened; we're not sure what the original storage conditions were, so expect some to be "moisturized"; a great opportunity to acquire old-time, easy-peel hinges. (photo on web site) Estimate \$500 - 750

175 Frank Godden Deluxe Stamp Album. If you are looking for the finest album made to house your collection, look no further than the Frank Godden Deluxe Album. The exquisitely hand-crafted dark blue Morocco leather-bound album is constructed to last a lifetime. This like-new album comes complete with 50 gilt-edged rounded corner blank quadrille pages (8.5" x 10") and includes a fleece-lined slipcase (minor corner dent not affecting the album). The album is no longer produced, and it is rare to find one in like-new condition. When they are available, the selling price is usually \$400+. (photo on web site) Estimate \$200 - 300

The Kelleher Club Auction

POSTAL HISTORY CONFEDERATE STATES

EX 176



176

[Georgia] **Dahlonega**, lightly, mostly clear c.d.s. with manuscript "Jun 30" date and matching "PAID" and manuscript "10" on an 1862 homemade cover to **Sergt Maj. A.F. Boyb, 52nd Regt Ga Vols, Knoxville, Tenn.** Includes the original, interesting, well-written letter from **Col. Wier Boyd, convalescing from an illness at home, to his son, Augustus, "Gus" Boyd, mentioning several military personnel by name, ex Lippman.** Estimate \$200 - 300

177



177

[Georgia] **Indian=Spring**, choice strike of a Mar 17, 1862 c.d.s. with matching type A "PAID 5" on a homemade cover to **Savannah, Ga.**; small repair at the top edge, otherwise Very Fine, ex Lippman. Estimate \$200 - 300

178



178

[Georgia] **"Waverly Hall Geo, Nov 7th"**, bold manuscript postmark with small handstamped "PAID 10" on a cover to **Williamston, Martin Co., N.C.**; a bit toned on the left side, small part of back right edge missing, otherwise Very Fine. Very scarce—listed but not illustrated in the C.S.A. Catalog. C.S.A. Catalog \$200. Estimate \$100 - 150

179



179

[Louisiana] **Bellevue**, excellent strike Sep 25 c.d.s. with matching type A "PAID 5" on an exceptionally clean cover to **New Orleans**, Extremely Fine, ex Lippman. Estimate \$200 - 300

180



180

1848, **CAMPTE (La.) straightline**, with matching "PAID" and "5" handstamps on stampless folded love letter with blue manuscript "Aug. 31" at top left addressed to **Minden LA**, minor discoloration, still, Fine, ex-Lippman. ASCC \$500. Estimate \$200 - 300

181



181

[Louisiana] **Laurel Hill**, nice strike of a brown Jan 9 (1862) c.d.s. with matching bold "PAID" and manuscript "5" on a small, remarkably clean cover to **Woodville, Miss.**, Extremely Fine, ex Lippman. Estimate \$200 - 300

182



182

Description of the 1849 New Orleans Cholera Epidemic, long 3+ page letter datelined Sept. 9th 1849 that reads in part *"The last winter & spring has been one that will not be soon forgotten by the inhabitants of New Orleans, I can assure you. The ravages of the cholera has been dreadful beyond description. The first case of the cholera that was reported here was a merchant that lived nearly opposite of us at Annunciation Street. He was taken in the night and died before morning. From that day, it spread in all directions and parts of the city. It was very uncertain if you went to bed well whether you would ever leave the bed without help or not. Ellen took it in the afternoon and was half dead before dark but the Doctor stayed with me all night about midnight was able to bring about a reaction and then she (was able) to recover. But (she) has not fairly got over it yet & I fear never will. By the time she was able to sit up in the bed, Josephine took it. She soon got relief & soon got well and then Isabella was taken with the ship fever & was for about eight days that I saw that we expected her to die any moment. But thank God she recovered and it is now one of the finest and smartest girls of her age in N.O. at least I think so. The Coley raged here for about one month and then it appeared to disappear for about one month and then it (came back) again. (It) was then the nigger man that I had was taken Saturday about 4 o'clock & died Sunday morning at 10 o'clock. He was a strong healthy man. He could not have died much sooner if his throat had been cut. Mr. Steward lost five valuable niggers in one week. He got frightened & left the city and took the rest of his niggers with him or I believe he would have lost the whole of them"*, Very Fine, ex-Lippman. Estimate \$200 - 300

The Kelleher Club Auction

POSTAL HISTORY CONFEDERATE STATES

183



183 **New Orleans Territorial Period Stampless Folded Letter from local Postmaster William McBride 1811**, written completely in his hand, complaining about how business has been slow, reads in part "Dear Sir, I have found sales dull in this place for years the weather has been so bad that I have not been able to unload the boat" with his free frank at top right and handstamp "FREE", "New Orleans Feb. 15" ornate circular datestamp, to William Hord of Harrodsburg KY, light staining at edges, otherwise Fine to Very Fine, ex-Lippman. ASCC \$175. Estimate \$150 - 200

184



184 **[Louisiana] New River**, clear Jul 4 (1861) c.d.s. and oblong-boxed "PAID" (no rate) on a folded letter datelined Iberville the same day: a shipment notification in French to New Orleans; horizontal file fold, Very Fine. An *unlisted town*, ex Lippman. Estimate \$200 - 300

185



185 **[Louisiana] Rosedale**, clear c.d.s., Mar 13 (1861) c.d.s. with matching bdq and manuscript "3¢" on a clean cover to Danville, Ky.; clearly docketed 1861 on the reverse; couple small repairs at the top edge, Very Fine. A *pretty cover mailed after secession but before the establishment of the C.S.A. Post Office*, ex Lippman. Estimate \$200 - 300

186



186 **[Mississippi] "FORT GIBSON, Miss."**, choice c.d.s., Feb 20, 1862, with matching bold "PAID 5" (type B) on a clean cover to New Orleans; part of top flap missing, Very Fine, ex- Lippman. C.S.A. Catalog \$300. Estimate \$200 - 300

187



187 **[Mississippi] "MERIDIAN/MISS."**, undated circular handstamp with "DUE/10" in arc on a soldier's cover to Griffin, Ga., endorsed "From James E. Stallings, Co. (A) 41st Ga. Regt.", Fine to Very Fine, *Unlisted*, ex- Lippman. C.S.A. Catalog *Unlisted*. Estimate \$200 - 300

188



188 **"Cleveland, O. Sep. 20" (1832)**, perfect strike of this attractive red double-line framed datestamp with neat manuscript "50" cents double rate on an unusually long business related folded letter to New York City **written by George Hoadly** (December 15, 1781 – February 20, 1857) who served as the fourth Mayor of New Haven, Connecticut from 1822 to 1826, then moved to Cleveland in 1830 and established his own law practice, serving as Justice of the Peace from 1832 to 1846 and mayor for a two-year term in 1846. This letter is about collecting a debt from a Mr. Graves. He was the father of the George Hoadly who later served as Governor of Ohio. You can read about both on their wikipedia pages, Extremely Fine strike of this attractive stampless period town datestamp, ex-Lippman. Estimate \$200 - 300

The Kelleher Club Auction

POSTAL HISTORY CONFEDERATE STATES

189



189 ☒

1849 (Dec. 31), Cover from Easton, Pa., to William M. Meredith, Secretary of the Treasury, neatly addressed with blue postmark and straightline "FREE" handstamp; year date penciled (apparently non-contemporaneously) on reverse; toning and edge wear as expected; backflap retains its full red wax seal, Fine to Very Fine. Estimate \$150 - 200

190



190 ☒

"Eagle (Eagle) City Despatch Post, 85 Chestnut St.", nice strike red circular handstamp featuring an Eagle, alongside a large matching "3" on a clean Nov 1845 folded letter to Philadelphia; manuscript instruction "pr Passenger Train, Nov 25", datelined "Engineers Office, Schl. (Schuykill) Vallet R.R., Mount Carbon, Pa., Very Fine. Estimate \$200 - 300

191



191 ☒

1797 Stampless Cover from Pittsburgh To Antietam, Pa., Folded Letter datelined "Pittsburgh Jan 20, 1797", to John Johnston Esq., "Antitetum" [Antietam] near Chambersburgh"; from one Alexander McDowell about the sale of some land, Very Fine. *Ex-Telep.* Estimate \$200 - 300

The 15¢ rate was for a single lettersheet traveling 150-200 miles.

192



192 ☒

[Tennessee] "Marble Hall Ten, July 24", neat manuscript postmark with matching "5" on an orange cover to Rutledge, E. Tenn., Very Fine, ex-Lippman. C.S.A. Catalog #200. Estimate \$150 - 200

193



193 ☒

[Virginia] STRIBLINGSPRINGS Va., light Sep 23 (1861) c.d.s. with a manuscript "Paid 10" on a folded letter from C.S.A. soldier, *Whiteford Russell*, to his wife in Augusta, Ga.; slight internal splitting, Fine. Estimate \$100 - 150

In the marvelous, well-written letter, datelined Stribling Springs, Sept. 23rd, 1861, Russell writes "

194



194 ☒

Wellsburg, two stampless, first is buff cover with "Wellsburg VA Jan. 16" circular datestamp with "Paid 3" in oval handstamp addressed to Maysville KY, second is 1845 folded letter with red "Wellsburg VA Aug. 1" circular datestamp and matching "5" in double circle with fleurons handstamp addressed to Fishing Creek VA, Very Fine pair, ex-Herbert Kagan.

Estimate \$200 - 300

Kelleher offers telephone bidding during the auction for clients on a priority basis, so please call us to arrange for phone bidding as soon as possible.

The Kelleher Club Auction

COVERS UNITED STATES

195



195

195

1836 folded letter written and signed by Governor Thomas Buchanan, datelined "Bassa Cove 23 April 1836", written and signed by Governor Thomas Buchanan to his sister Juliet in Fort Covington New York, red "New-York Ship Jun. 14" circular datestamp and red manuscript "20" rate at top right and "pr. Rev. H. Teage" (?) at bottom left, interesting content incl. "I arrived at Monrovia, which was the first African soil my foot touched (?) on the first day of January and after spending a few days, sailed for this place where I arrived on the 9th of that month. My feelings you may well imagine were very peculiar on finding myself in the scene of my future labours five thousand miles from home surrounded by the sea on one side and a boundless forest on the other; in the midst of strangers who were hereafter to regard me as their guardian, friend and governor. The day after my landing being Sunday, we had a meeting beneath the spreading branches of some large trees, and an interesting one it was. The mighty ocean rolled its own restless waves at our feet while on and around us the thick foliage spread its ever green, covering while the eternal silence of the savage wild for the first time reached the gospels hallowed sound. In eleven days after my arrival here, I was attacked by the African fever and for four weeks endured great suffering. When I arrived this place was covered entirely with woods. The old scite (sic) where the massacre took place having been abandoned, I selected this on account of its advantage for fortification and immediately commenced laying out a village and securing against (a possible attack) of the savages. now a very neat village which in short time I expect to be able to (begin building and) making preparations for (the arrival of) an expedition of immigrants which I expect in the summer. We have five or six cannons and out little handful of people consider ourselves perfectly secure from attack. the neighboring kings and headmen show me great respect and a great desire for our friendship and protection. There are hundreds of the savages in our immediate vicinity and scores of them are in our employ constantly. They are very peaceably inclined but have a great propensity to steal. One of them who had been arrested and brought before me bound on examination could not be proved guilty. Of course I ordered him to be unbound and released. The poor fellow before had been in great fear fell upon his knees and crawling most humbly to my chair took hold of one of my feet and embraced it rubbing the bottom of it with his hand", small piece of letter removed and some reinforced splitting along folds and wear, otherwise very fine, the massacre described in the letter refers to the June 1835 destruction by Bassa tribal members of the Americo-Liberian colony of Port Cresson, which was founded in December 1832 by black Quakers of the New York and Pennsylvania Colonization Societies. A month after the massacre, a new colony called Bassa Cove was founded by black Quakers of the Young Men's Colonization Society of Pennsylvania. The Bassa Cove colony was incorporated into Liberia on April 1, 1839, and on the same day, Buchanan, a cousin of President James Buchanan, was appointed as the first governor of the colony, serving until his death on September 3, 1841 from yellow fever. This was the first letter of many Buchanan had written to his sister., ex-Lippman.

Estimate \$300 - 400

196



196

1861, 10¢ green (Scott 68), and 1863, 5¢ brown (#76) tied by rosette cancels, "New Orleans Dec. 1" circular datestamp, red "New York 6 Dec. 5" integral rate transit datestamp and blue Calias 29 Dec. France transit circular datestamp, addressed to France, with 30 and 31 Dec. 1868 transit and receiving backstamps, small sealed tear at bottom and half of top backflap missing, still, Very Fine, ex-Lippman, with 2009 Weiss certificate. Estimate \$200 - 300

197



197

1861, 10¢ green (Scott 68), and 1863, 5¢ brown (#76) tied by geometric cancels, Texas town circular datestamp, red and black New York and blue Calias France transit circular datestamps, "Insufficiently Paid" and oily "16" decimes at center, addressed to France, with Nov. 1869 receiving backstamps, Very Fine, ex-Lippman. Estimate \$200 - 300

The Kelleher Club Auction

COVERS UNITED STATES



198 ☒

1861, 10¢ green (Scott 68), horizontal pair and single, dark color, canceled by 9-bar open grids on yellow cover from Providence R.I. to Paris, France, New York City red (Apr. 30) and black (May 1) transit circular datestamps, "SHORT PAID" in lozenge red "PAID" in circle cancels, "Paris 13 Mai (18)67" receiving double circle backstamp, light horizontal crease at top, Very Fine, ex-Lippman, with 2009 Weiss certificate. Estimate \$200 - 300

199



199 ☒

1861 Issue Cover to Europe, three covers: 1.) pair of **10¢ green (68)** to Switzerland, Apr/May 1863; 2.) **12¢ black (69)** to England, Dec/Jan, year unclear; and 3.) **12¢ black (69)** used with a 3¢ rose to Saxony, Oct/Nov, year unclear, Fine to Very Fine. Ex-Telep. Estimate \$200 - 300

200



200 ☒

1867, 15¢ black, F. grill (Scott 98), and 3c 1869 tied by quartered cork cancels on cover with "Mobile Ala. Apr. 21" circular datestamp alongside and Insurance agent corner card, addressed to New York City, blue "11099" handstamp at bottom and violet manuscript "April 25, 1870" and "#160" — the "#160", blue handstamp and the rate indicate this is a registered cover — an opinion with which Bill Weiss agreed, remnants of wax seals on back, stamps with very minor faults that marginally detract from this, Very Fine cover, ex-Lippman, with 2009 Weiss certificate. Estimate \$200 - 300

201

201

3¢ Washington Cover Collection, 1861-66, 150+ envelopes franked with Scott # 65; an opportunity to assemble fancy cancels, Advertising, and town postmarks on covers that have generally not been roughly opened; mailed from Rahway, Springfield, Syracuse, Westchester, Newburgh, Yarmouth, Montgomery, Warren Springs, Hillsdale, Cincinnati, New York, Columbia, Sacramento, Derby, Philadelphia, Cherry Creek, New Haven, Sugar Grove, Washington, West Roxbury, Marshall, Derby, Worcester, Baltimore, Raleigh, Danville, Stowe, Watertown, Warsaw, Norfolk, Boston, Henry, Mercer, Angella, Jefferson, Ore Hill, Alexandria, Pectonica, Richmond, Bordentown, York, East Bridgeport, Montpelier, East New York, Burlington, Columbus, Hartford, Princeton, Brunswick, Cambridge, Friendship, Charleston, Detroit, St Augustine, Bruceville, Lebanon, Stamford, Ithica, New Berlin, Chicago, Lincoln Centre, Somerville, Providence, Albany, Stockbridge, and Oshkosh; a few nice Advertising covers; worth a look, Fine to Very Fine. (photo on web site) Estimate \$750 - 1,000

The Kelleher Club Auction

COVERS UNITED STATES

202

202

Clean Blackjack Collection, 1861-75, 20 envelopes (all carefully opened) with interesting postal markings, cancels, and predominantly franked with Andrew Jackson issue; Troy NY printed notice from Central Bank of Troy with Scott # 63, Phila Post Office cancel on Advertising corner card with 73 tied by a fancy grid cancel, orange envelope with a 93 tied to cover, 73 tied to envelope sent to North Dight MA, pair of 68 tied with bullseye with clear San Francisco May 31 1863 CDS, lovely bullseye (actually centered on his right eye) with clear Fort Edward NY CDS, railroad printed circular with 73 applied, addressed to Chief Engineer of a ship in NY is a 73 nicely tied, 1868 envelope with 77 tied, great St Louis postmark in black and a pair of red New York British transit marks, 73 on Philadelphia cover and a 73 on an intercity cover in Buffalo, 73 fancy cancel on Internal Revenue stationers corner card, 73 with fancy cancel on envelope from Harrison & Bradford, 93 grilled from Farmington ME with Masonic notice enclosed, cross border (to New Brunswick) from New Haven with pair of 73 and a pair of 65, 93 with partial Post Office CDS, pair of 73 from New Bedford on Internal Revenue stationery, 73 on Biddeford ME envelope to Lake Village NH, grilled 93 with fancy cancel leaf on small cover to Princeton, bright 73 tied to cover addressed to company on the 2nd story North side, and a 73 bullseye tied on envelope from Second Nation Bank to Penn National Bank; a delightful group; stamps catalog \$1,625, Fine to Very Fine. (photo on web site) Estimate \$600 - 800

203

203

Early Perforated Stamps on Cover, 1857-1863, 28 envelopes sporting Scott # 26; beautiful calligraphy on Oberland envelope to the Catskill, Allentown cover to a railroad superintendent, octagonal Philadelphia postmark on cover to Sandy Spring MD, 1857 Bank of Albany notice of nonpayment, a lovely Advertising envelope for Horner Apothecary from Cincinnati to Detroit, and more; good looking group, Fine to Very Fine. (photo on web site)

Estimate \$250 - 350

204

204

3¢ Locomotive Issue Cover Collection, 1869-70, 10 carefully opened envelopes franked with Scott # 114 from the Pictorial Series; generally selected for bright color and interesting cancels; from Paterson, Lima, Woodville, Williamsburg, Racine, Schoolcraft, Versailles, Oswego, Manchester, and Secor; attractive, Fine to Very Fine. (photo on web site) Estimate \$200 - 300

205



205

Pittsburgh Forwarding Agents, two covers: 1.) *Bell & Liggett Forwarding and Commission Merchants*, folded printed promotional circular to Maysville Ky. offering their forwarding services "upon the completion of the Penna Rail Road between this city and Philadelphia"; postmarked with a black "PAID" handstamp; and 2.) "D. Leech & Co. Lines Via Canal and Rail Roads Between Pittsburgh, New York, Philadelphia, and Baltimore" corner card on a cover franked with a sheet margin 3¢ dull red (11A) tied by a bold Pittsburgh c.d.s., Aug 9 (1854); includes original note; Very Fine. *Ex-Telep.*

Estimate \$150 - 200

The Kelleher Club Auction

FANCY CANCELS UNITED STATES POSTAL HISTORY UNITED STATES

206



206 ▲

Hakodate [misspelled "Hakodadi"], Japan, 10¢ brown (150) horizontal pair & single lightly tied by small blue circle-of-wedges cancels alongside a matching "HAKODADI, JAPAN AUG 18" c.d.s.; the right stamp (the single) is slightly clipped at the upper right and there is some minor perf toning, otherwise Fine and rare. Estimate \$350 - 300

Hakodate had a very small American population and limited mail service prior to all U.S. post offices in Japan being closed at the end of 1874.

207



207 ○

Yokohama, Japan, 6¢ carmine (148), two singles overlapped and canceled with a clear Yokohama c.d.s., the left stamp with a straight edge at the right, Fine and attractive. Estimate \$250 - 300

208



208 ☒

[Coins], Marshall, Mich. Two-Cent Coin, blurry but easily identified strike (Skinner-Eno PO-Co 1) ties a 3¢ 1861 (#10) on a cover to Milford, Ct., clear Jan 27 Marshall c.d.s. at the lower left; stamp with left perfs clipped; cover missing top flap, Fine. Very scarce. Estimate \$200 - 300

209



209 ☒

"US" in Wreath of Stars, Albany, N.Y., excellent strike duplexed with an Albany c.d.s. on an exceptional clean with a taupe-colored cameo-style corner card of the Union National Bank of Albany, Extremely Fine. Skinner-Eno PT-6 17. Estimate \$200 - 300

210



210 ☒

1863 Soldier's Letter just after capturing Fort Burton, beautifully written 2.5 page letter from a Mass. soldier to his wife, datelined "Fort Burton, Butte a la Rose, May 6, 1863" **16 days after the Union captured the Fort**, the letter reads in part "Dear Wife, We still remain here in this den of alligators, serpents and lizards. Our whole regiment is here doing nothing but hold the Fort; there is not ground enough to drill a company on. We have no news, and we are 80 miles above any town and 35 below right in the heart of a dense forest. Our distance from the nearest post office is 160 miles which is at New Orleans Banks is doing a great work above here. He has taken over 100,000 bales of cotton (he says 300,000). He is universally liked by all loyal men and the copperheads are universally afraid of him. There are two steamers fitting up at N.O. to carry the 15th & 16th N.H. Reg. home, but when nobody. A boat has just come down the Bayou which brings a rumor that 900 of Grant's cavalry came down the Jackson R.R. (may be true) and arrived in Baton Rouge. The Union Army commenced an advance the 3rd of May. (New letter) May 12th/63. Port Hudson has fallen; Alexandria is ours and that rumor spoken of on the other page is true and more too. Our cavalry made a march (that is rode) for 600 miles in 16 days through the Rebel country P.S. The rumor concerning the 4th Mass is false; they are doing provost duty in Brashear City." with original stampless cover canceled in New Orleans, Extremely Fine, ex-Lippman.

Estimate \$200 - 300

211



211 ☒

Letter regarding the Gunboat Diana battle Pattersonville LA, written by Col. Charles C. Dwight on "Office of Provost Marshal General of Louisiana" stationery datelined "New Orleans April 4th 1863" and reads in part **"You have heard of the capture of the Diana and the loss of Capt. Jewitt's company. It was a wretched affair, caused by the recklessness of the Captain of the Gun Boat, who expiated his offence with his life. All of the enlisted men captured were paroled. The officers are retained as prisoners. An expedition on a large scale is on foot to go up the Teche again, and if my Regt. goes, I shall accompany it, if I can be relieved from this duty, even temporarily"** with original cover with imprint matching the stationery and faulty #65 canceled by target and pen drawn "frame", paperclip rust stain on cover and page 4 of letter also proves they belong together., Very Fine, refers to the engagement at Pattersonville LA on Mar. 28 1863, in which the Gunboat Diana, with detachments of the 160th NY & the 12th CT on board, with four killed, 14 wounded and 99 missing, ex-Lippman.

Estimate \$300 - 400

The Kelleher Club Auction

COVERS UNITED STATES

212



212 ☒ **Three Union Soldiers' Letters Troop Content 1863-64**, first is datelined "Bayou Boeuf April 6th/63" that reads in part, "the rebs are only about seven miles from here. We have lost six out of this company, two from Freedom (Maine), second is 4 pages datelined "Labadieville LA May 4th 1863" from Henery Bronson, Orderly Sgt. Co. A, 23rd Regt CT Vols., and reads in part, "All the officers have gone away today and I am in command of the Comp'y. We are very pleasantly situated on a large plantation (the owner) has lost all his negros but about a dozen. He has some stock though, sheep, cows, pigs and fowls, all of which we help ourselves to when we need We are about 14 miles from Lafourche, the Rail-Road and Head-Quarters of the regiment I go there to draw rations and clothing to ro report to the adjutant or Colonel General Banks has been striking quite a blow on the rebels up the 'Teche'. Recently he marched about 300 or 400 miles, driving the rebels all out and capturing 3000 prisoners I wish we had been in that expedition, but we were obliged to stay behind guarding the railroad and stopping smuggling through our lines. The rebels have all run to Texas and probably will not show themselves until they have reinforcements from Texas. The next strike will be at Vicksburg or Port Hudson third is two pages datelined "Brashear City La. June 1st 1864" to Capt. R.P. Twist, Commanding 16th Ohio Bat'y in Springfield Ohio and reads in part, "We have about four regiments on this side of the Bay & two on the otherside. General McNeil, formerly of Missouri, called the Guerilla Killer, is in command of all forces, having his headquarters at Thibodaux (Lafourche). The Rebels made few attempts to capture Berwick Fort with the two Regts. of Cold troops, but have everytime being repulsed by our Gun Boats. Pattersonville is in possession of the Rebels, also Franklin & New Iberia, but a force of two thousand men can clean out the whole country of these abonimable rats", each with original covers (last one without stamp), Very Fine trio of letters, ex-Lippman. Estimate \$200 - 300

213



213 ☒ **Two Union Soldier's Letters regarding Confederate Capture of Brashear City LA**, first is Soldier's Letter from Camp at Brashear City (near New Orleans) Sept. 22nd 1863 reads in part "Brashear City is situated on Berwick Bay. It is a small place with a very large name. The buildings are all old and have a dilapidated appearance. Yet it is a place of considerable military note. When Banks went to Port Hudson, he left all his army baggage here, and the rebels captured the place with all the baggage. But they soon had to evacuate in double quick time. We now hold the place and intend to unless we are driven out of it. That would be a nice little job for the rebels to do? Perhaps I am bragging some, but no matter we haven't been whipped yet. It is said that Taylor is across the bay with 15,000 troops, but I do not believe it. We have crossed troops over and shelled the woods, but "nary a rebel" but perhaps they do as they generally do, retreat as we advance. That suits me. We may see some fighting before long, but I don't anticipate much. I think we will fetch up before long in Texas."; second is four page letter from Joel C. Hakes, 2nd Sgt., Co. H, 160th Regt. NY Vols, datelined "U.S.A. Gen. Hosp" Elmira NY March 15, 1864 to his Colonel, Charles C. Dwight which reads in part, "I will state my case to you. You know when our Reg. was at Port Hudson last summer, Brashear City was taken by the rebels, we had our clothing all boxed there and it was burnt up by the rebels. I went to the quartermaster to see if I could draw the clothing and he told me I would have to get a sworn certificate from the Commandant of the Regt Liet Col. Van Patten was in command at the time. You was at New Orleans but you will know what to do. I was in the fight with the Gun Boat Cotton, you was in command then. I was in the fight at Camp Bisland and was in the first charge on Port Hudson the 27th of may and was in the charge the 14th of June and got wounded I have one brother in Co. D and I lost one brother that was with me in C.H., he died last October" both letters with original covers, Very Fine pair of letters, ex-Lippman. Estimate \$200 - 300

The Kelleher Club Auction

COVERS UNITED STATES

214

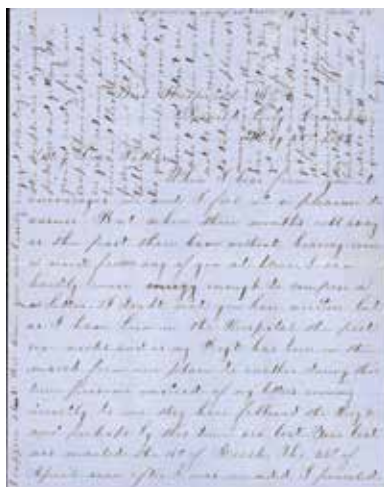

214 ✉ Letter regarding the guerrilla attack on the Steamboat Louisiana Belle, Letter datelined "Post Hospital No. 2 Berwick City LA May 22nd 1863" written by the hospitalized Assistant Surgeon of the 53rd Mass regiment "The 26th of April I was wounded Contrabands during one of the past weeks came in by thousands - the able bodied are immediately made soldiers while those(?) that are not fit for this branch of business are to be first to work on fortifications and plantations. Since we came into possession of the territory between here and Alexandria, our steamboats have daily run up and down the Bayou loaded with cotton, sugar and molasses, unmolested until last night as the steamer Louisiana Belle was coming down with a load of cotton or rather she had run up to the shore a few miles above here to wait til daylight and she was attacked by a lot of guerrilla's and ordered to surrender. She did not obey, but pushed off from the shore when the villians fired into her killing the Captain and wounding fourteen men. She arrived here this morning with her flag a half-mast. These murderers I trust will be caught and as an example to sit before all who follow this cowardly warfare. I hope they will be hung until they are dead. I hear that our forces have left Alexandria and are about crossing the river to make an attack on Port Hudson. This place without doubt will be in our possession in a very few days. Banks thus far has met with great success and if he takes this Rebel stronghold, it will crown all his other victories. I have perfect confidence in him and since his order for all registered enemies to go outside our lines or take the oath of allegiance this confidence has been strengthened and I think he is the right man in the right place." with original stampless cover endorsed "soldier's letter WM Barrett Asst. Surgn 53 Mass.", "New Orleans LA May 26, 1863" double circle datestamp and "3" handstamp, addressed to Grenwich Village Mass., Very Fine, ex-Lippman. Estimate \$150 - 200

215

215
Civil War Era Postal History, 1860-69, 26 items, some with #65 and others COD; cancels include Port Royal, Norfolk, Old Point Comfort, Washington, Fort Schayler (rare Bronx cancel), Hancock, Salina (on flag Patriotic), New Orleans, and Nashville; unused Magnus Patriotic, Blood's Penny Post (Philadelphia), and 4 Western Union Telegraph envelopes with contents; attractive, Fine. (photo on web site) Estimate \$250 - 350

216

216
3 Covers from Libby Prison, 1 with Letter, datelined "Libby Prison Richmond Va. Novbr. 8th 1863" from prisoner physician husband to wife asking for supplies and a copy of a local newspaper, other two covers accompanied by photocopies of the letters they once contained, each cover with 3c rose 1861 (Scott #65) tied by "Old Point Comfort VA" double circle datestamps, faint examiner's marks on one cover, Very Fine. (photo on web site) Estimate \$150 - 200

217



217 ✉
Battle of Pittsburgh Landing, all-over design on a soldier's letter postmarked with blue Oct 20 "Banks Division" cds and matching "Due/3" in circle; endorsed by A.C. Bowdish, Chaplain, 149th N.Y. Infantry; to Pompey Hill, N.Y.; small repair to lower right corner and a little light corner wear, Fine to Very Fine. Walcott 744 var. Weiss SC-MB-80a. Estimate \$200 - 300

218



218 ✉
General McClellan and his Staff, green and black all-over design with Upham imprint at bottom on reverse, with three 3c Rose 1861 (Scott #65) tied by Washington D.C. circular datestamps to Willamantic CT., repaired at left, Very Fine appearance. Estimate \$150 - 200

The Kelleher Club Auction

COVERS UNITED STATES

219



219

Five Used Civil War Patriotics, designs include "The New Flag of the Confederacy" with Uncle Sam kicking Davis, caricature of Davis being rejected by John Bull for a loan (with original letter), poem "The Day" with cover franked by #63 strip of 3 tied by blue Norfolk VA circular date stamps, camp scene and NH 9th Corps, 2nd Division design in red and blue, mixed condition, Very Fine appearance. Estimate \$300 - 400

220



220

Mounted Officer Leading an Army, "We are Coming, Father Abraham", red & blue design with 12-line verse franked with a grid-canceled 3¢ rose (65), barely tied, alongside a Jul 18 Pittsburgh c.d.s.; to Worcester, Mass., Very Fine and attractive. Walcott 735. Weiss SC-MB-61.

Estimate \$200 - 300

221

221

Alluring Holding of Kimmel Patriotic Cover Design Proofs, 23 in total, 16 multicolor and seven in black, all for F.K. Kimmel of New York City; multicolors (65 x 101 mm) feature female figures in Old Glory dresses, Washington, several *In Memoriams*, the Savannah, an uncommon "To/Lafayette/We are grateful", a "Secessionist" donkey, several harkening to 1776, a "N.Y. Zouave", etc.; the monochromes vary in size, on presentation book-sized pages or larger, and include "The Standard-Bearer", "Sailor", and several designs similar to the multicolors; most all with toning or staining at the edges, the designs themselves generally unaffected, Fine to Very Fine, a lovely lot, imaged in full online. Shipping charges apply - weight 2 lbs. (photo on web site) Estimate \$750 - 1,000

222

222

Unused Civil War Patriotics, Approximately 100 plus two fronts and two used and one used front, unused including a beautiful multicolored Kimmel, Magnus Missouri, "This Chile's Contraband", "A Convention of Secessionists After the War", two used including 14th Vermont Regiment on back and all-over blue "The War for the Union" with image of George Washington, used front 22nd New York Regiment with image of Winfield Scott and sent with Congressional free frank, couple with small faults as always on these over 160 year old envelopes, Fine to Very Fine, see them all online. (photo on web site) Estimate \$750 - 1,000

223



223

Ben. Butler, The Northern Owl, "He is after Secession Mice." imprint in black (Bischel and Walcott offerings only in blue); franked by #65 tied by target cancel with double-ring "Herkimer/APR/21[?]/1863/N.Y." postmark alongside, addressed to Point Peninsula, New York; toning and edge damage, but a difficult design, Fine. Bischel 1518 var. Walcott W-953 var. Estimate \$200 - 300

224



224

"Bayonet Charge at the Taking of Fort Donelson", large red & blue battle scene with J.G. Wells imprint franked with a 3¢ rose tied by a Sep 30 Pittsburgh, Pa. rimless c.d.s., to Shenango, Pa.; also included is a **matching letterhead** with an unrelated three-page letter datelined "Jefferson, Wis., Sep 16", enquiring about how the addressee, a tenant farmer, is doing with the writer's farm; the cover has a large sealed tear; nonetheless, an attractive and rare pair. Weiss 77. Walcott L-741. Estimate \$200 - 300

225



225

"Soldier's Dream of Home", spectacular red & black all-over scene, Upham imprint, franked with a damaged 3¢ rose tied by a partial Washington D.C. c.d.s., to Paxton, Mass.; barely reduced at the right with a small piece of the lower right front corner missing; stamp clipped at the left, Fine to Very Fine. A rare design. Weiss SC-NB-126. Walcott L-882. Estimate \$150 - 200

EX 226



226

Connecticut, all-over design in blue showing soldier in camp with Connecticut's State Seal; franked #65 tied by target cancel, with double-ring "New Orleans/SEP/9/1862/LA" postmark alongside; addressed to New Britain, Conn.; wear and staining, but extensive penciled notes on reverse including "Northern soldiers object to slaves in their ranks!", "Federal Raid of Miss plantations — Our soldiers attacked by guarillas [sic] on left bank of river", and "A thrilling guarilla [sic] hunt up the River—under Gen. Butlers 'spig.' \$65,000. captured in animals, food—utensils & other things.", Fine, an interesting item; research could reward. Bischel 3082. Walcott W-1699 var.

Estimate \$200 - 300

The Kelleher Club Auction

COVERS UNITED STATES

EX 227



227

Johnson's Island, Sandusky, O., 3¢ rose (65) tied by a target cancel alongside a clear Sandusky c.d.s., Feb 6, 1865, on a narrow cover to New Orleans with a mostly complete Johnson's Island "Examined G.S.B." oval; *includes the original prisoner's letter from Capt. A.J. Johnson informing the addressee, a Mrs. Woodland, that her friend, Capt. R.H. Davis, had been sent home on Jan 27 "on Special Exchange" and that he had been "one of the happiest men I think that has ever left the Island." He goes on to explain that he, Johnson, and several other "messmates" of Davis, had enjoyed the gift box that had arrived from Mrs. Woodward shortly after Davis had been sent home.*, Very Fine, ex Lippman.

Estimate \$200 - 300

228



228

[Louisiana] Cotton Valley, bold manuscript postmark, Feb 27, 1861, on a U.S. 3¢ 1854 envelope (U10) to New Orleans, Very Fine, ex Lippman.

Estimate \$150 - 200

229



229

[Louisiana] Spearsville, bold manuscript postmark, Mar 3, 1861, on a U.S. 3¢ Star Die env (U26) to New Orleans, Very Fine, ex Lippman.

Estimate \$150 - 200

230



230

Brashear La. Paid 5, "Paid" in large cap letters and "5" in small type with "Brashear La Jul. 11" fancy double circle datestamp, all very well-struck, on orange cover to "Mr. C. Hoy & Co." of New Orleans, Very Fine, very scarce and unusual markings, Confederate States of America catalog value \$300, ex-Lippman.

Estimate \$150 - 200

231



231 **Alexander H. Stephens (1812-83), Vice President of the Confederate States**, Jul 1868 cover addressed to *Reverse*: at Crawfordsville, Ga. and forwarded to Atlanta; franked with a grilled 3¢ rose tied by a quartered cork cancel alongside a Leesburg, Va. c.d.s.; then marked manuscript "Forwarded" with a Crawfordsville c.d.s.; detailed docketing on back, **in Stephens' hand**, in which he makes reference to his book, *A Constitutional View of the Late War Between the States*, which had recently been published. The book evoked criticism from both Southern & Northern readers. The docketing reads: "Douglas Tyler, Leesburg, London Co., Va., July 1st 1868. Asking an explanation of the argument used on 34 page of the War between the States". minor flap tears, F-VF, ex- Lippman.

Estimate \$200 - 300

232



232 **Cover addressed to "Brig Genl David Ruggles, Comdg etc"**, franked with a Very Fine 10¢ type I (11) tied by a Jackson, Miss. c.d.s.; sent to Macon, Ga. and forwarded to Augusta; top flap missing and reduced by about 40% at the left, otherwise Very Fine and attractive.

Estimate \$200 - 300

The Kelleher Club Auction

COVERS UNITED STATES

233



233 ☒

David Bullock Harris (1814-1864), prominent C.S. Army Engineer (Scott 11), cover endorsed "D.B. Harris, Lt Col of Engrs" to his wife in Thompsons X Roads, Va.; franked with a pair of 10¢ blue type I (11) tied by a neat "Charleston S.C., Jul 31, 62" c.d.s.; back faults and top edge slightly repaired, Very Fine appearance, ex Lippman. Estimate \$150 - 200

David Bullock Harris served as an engineer, mostly under the command of General Beauregard. Harris planned and constructed the defenses of Centreville, Virginia, Fort Pillow, Island Number Ten, Vicksburg, Mississippi, Charleston, South Carolina, and Petersburg, Virginia. He was commissioned Brigadier General shortly before his death from yellow fever on October 10, 1864.

234

234 Confederate Paid and Due covers, 11 Paid and 3 Due covers, Paid including red Chester Court House & Paid 10, Chester Court House & Paid & 5 in circle, Anderson Court House Paid & manuscript "Chg Box 3", "Fairfax Station VA Oct. 14, 1861" circular datestamp & "Paid 5" to military address, Halifax Court House & Paid 10, Buckingham Court House & Paid with manuscript 10, manuscript cancel and "Paid 5" on cover with Radfords Regiment military address, Abbeville Court House S.C. circular datestamp and "Paid" and "5" handstamps with manuscript "Chg key box #10 Fill. M.", Due including Hanover Court House with manuscript "Private M. Bradhsaw, Co. E, 4th Va. Cavalry" and "Due 10", blue Louisa Court House circular datestamp and manuscript "Due 10", "Desoto Miss. June 10 1862" manuscript cancel and "Due 5c" docketed Company C. W. Adams Reg't with letter datelined "Camp near Ripley Miss. June 7th 1862", most sound but few have small faults, Very Fine overall, see them all online. (photo on web site) Estimate \$600 - 800

235

235

Confederate Stamped Cover Collection, 21 comprising #1 tied by "Cleveland Ten Nov. 8 (18)61" double circle datestamp, rest #6 or #7 or #11 or #12, most with large margins, variety of towns, including one with #12 to "Major Lamar Cobb, Gen Howell Cobbs Staff Care of Major Norman Smith, Augusta Ga.", #11 with undated cancel (which according to Dietz p. 119, indicates envelopes were prepared by the postmaster for sale to the public), #11 (faulty) with (plate) "No. 2" in bottom selvage, #12 tied by "Bristol V. & T. R.R." cancel, few faults as always, mostly Fine to Very Fine, see them all online. (photo on web site) Estimate \$300 - 400

236

236 ★☒

Group of nine unused Confederate Patriotic envelopes, Six are listed designs: C.S.A. numbers F7-16, F7-25, F11-3 (2 different sizes), F11-11 *on the back of an all-over advertising cover (faint orange on white design) for E.R. Poole, New Orleans Commission Merchant and "Agent for the Charleston & Savannah Line of Packets"*, and MS-6; the three unlisted designs are two variations of the S.C. Palmetto Flag, and a *Confederate Shield/Coat of Arms* with inscriptions "Southern Rights" & "Death Before Dishonor" and the slogan "Bold, But Wary."; other than the Poole advertising cover, which is badly stained, everything is generally clean and Very Fine, ex Lippman. (photo on web site) Estimate \$200 - 300

237

237 ☒

1901, 1¢-2¢ Pan-American Group of Advertising Covers (Scott 294-295), 18 different illustrated advertising covers, with several beautiful multi color, Fine to Very Fine. (photo on web site) Estimate \$500 - 750

238



238 ☒

Cameo Style Advertising Covers, four different, all in blue: "Chess Wilson & Co. Nails & Tacks"; "Kramer & Rahm, Exchange Brokers"; "Jones & Denny, Commission and Merchants"; and "Walter Bryant & Co., Hides Oil and Leather"; the first three, each franked with a 3¢ 1851 (11A), are F-VF, the last, with a 3¢ 1857 (26) has a cover tear into the corner card, and is otherwise F-VF. *Ex-Telep.* Estimate \$200 - 300

The Kelleher Club Auction

COVERS UNITED STATES

239



239

[Clothing] Vail & Yates Wholesale Hat Manufacturers, Newark, NJ, delightfully clean and complete envelope sent from Newark to Philadelphia, the company's bold white-on-blue cameo at lower left, an attractive and bright #11A (four-margined, if close at lower left) tied by solid strike of Newark 29 NOV postmark, Fine to Very Fine+, with 2008 P.F. certificate.

Estimate \$150 - 200

240



240

[Lamp] Columbia Incandescent Lamp Co., unused return envelope with pre-printed address, on #U395 with flag-draped "Columbia" seated on a large "C" and holding aloft a glowing light bulb; a few spots of toning at lower left of no consequence, Very Fine.

Estimate \$150 - 200

241



241

[Livestock] National Livestock Commission Co., an attractive multicolor illustrated imprint for the company, franked #319 (perforations scissors-cut away at right) tied by National Stockyards, Ill. flag cancel of Sept. 4, 1906; addressed to Okmulgee, I.T. (Indian Territory)—the year before Oklahoma became a state; next-day receiver on back, Very Fine.

Estimate \$150 - 200

242



242

[Livestock] National Livestock Commission Co., an attractive multicolor illustrated imprint for the company, franked #319 (perforations scissors-cut away at right) tied by National Stockyards, Ill. flag cancel of Sept. 4, 1906; addressed to Okmulgee, I.T. (Indian Territory)—the year before Oklahoma became a state; next-day receiver on back, Very Fine.

Estimate \$200 - 300

243



243

H. Kleber, Music & Musical Instruments, fancy blue cameo cover with embossed piano, 3¢ dull red (11A) tied by nearly rimless Pittsburgh c.d.s., Nov 22, 1855, to New York wonderfully fresh and clean, Extremely Fine. Ex-Telep.

Estimate \$200 - 300

244



244

DuPont Smokeless, R.S. Waddell, Gen'l Agent. Cincinnati, O., multicolor "quail on fence" design on an 1899 cover from Cincinnati, Ohio; slightly trimmed at right and top, still Very Fine.

Estimate \$200 - 300

245



245

DuPont Smokeless Powder, The Magill Hardware Co., Chattanooga, Tenn., multicolor "quail on fence" design on a 1903 cover from Chattanooga, Tenn., all-over text ads on the reverse; opened at left, Very Fine.

Estimate \$200 - 300

EX 246



246

Peters Shells and Cartridges, G.A. Gridley & Son, Elmira NY, multicolor design on a 1906 cover from Elmira, N.Y., with all-over text ads on the reverse, Very Fine.

Estimate \$150 - 200

The Kelleher Club Auction

COVERS UNITED STATES

247



247 ☒

CLASSIC FIRST DAY COVER, 1920, 2¢ carmine, type IV, offset printing (Scott 526), tied by "Washington D.C. Mar. 15, 1920" first day duplex cancel on cover, addressed by Handelman to Mr. R.H. Brooke, Very Fine, ex-Lippman. Scott \$850. Estimate \$200 - 300

248



248 ☒

CLASSIC FIRST DAY COVER, 1924, 2¢ Washington, rotary press printing, booklet pane of 6 (Scott 583a), tied by three "Washington D.C. Aug. 27, 1926" first day duplex cancels on locally addressed cover, "Washington D.C. Special Delivery Aug. 27, 1926" duplex backstamp, Extremely Fine, ex-Lippman. Scott \$1,500. Estimate \$200 - 300

249



249 ☒

1942, 3¢ Win the War (Scott 905), First Day Cover with hand-painted add-on cachet for Louis & Mae Wiegand and pencil-addressed to them in Brooklyn, N.Y., Very Fine. Estimate \$100 - 150

250

250

1935, 3¢ California Pacific Expo, First Day Cover Collection (Scott 773), 55+ handpainted and premium printed cachets; includes 773-1, Anderson, 773-2 (4 diff), 1st Espenshade, 773-6 (3 diff), Grimsland (2 diff), 1st California Pacific International Exposition, 1st Janis, Roessler, Dyer (2 diff), 773-14 (2 diff), 773-17, 773-18, Eagler Cover Service (2 diff), Top Notch, Fairway, Kapner, Beverly Hills, 1st Watson, Gorham, Raley (6 diff), 1st H.E.R. (2 diff), 1st Dumonte, Crosby-40 (\$350), Crosby-41 (\$250), Nix, 773-GP9, 773-88 (hand drawn listing copy), and more; scarce group, Fine to Very Fine. Shipping charges apply - weight 1 lbs. (photo on web site)

Estimate \$400 - 600

251



251 ☒

1943, 1¢ Four Freedoms (Scott 908), First Day Cover with a hand-painted add-on cachet for Louis & Mae Wiegand and pencil-addressed to them in Brooklyn, N.Y., Very Fine, Weisz Unlisted. Estimate \$100 - 150

252



252 ☒

1901 Pan-American Exposition, pair of 1¢ Pan-American (#294) tied by a Barry Buffalo Exposition slogan cancel, Oct 24, 1901, on a marvelous multiple G.H. Dunston Exposition cover to Binghamtom, N.Y., Extremely Fine. Estimate \$250 - 350

253



253 ☒

South Carolina Interstate and West Indian Exposition private mailing card, with image of the Cotton Palace and Sunken Gardens and brief message on one side, address side with Scott #279 tied by "Charleston, S.C., W. Indian Sta., Apr 11 1902" circular datestamp (Bomar C02-01; \$600), addressed to Wilmington N.C., next day receiving circular datestamp, Extremely Fine, ex-Lippman. Bomar CO2-01; \$600. Estimate \$200 - 300

254



254 ☒

1901 Pan-American Exhibition, Post Office Dept. Exhibit, International Machine cancel: "Buffalo, N.Y./1901/JUL 2/1230 PM" c.d.s. and "P.O. DEP'T EX./R" between bars on "hand-back" demonstration card especially prepared for the exhibit, Very Fine. *The earliest documented use of this cancel.* Bomar B01-12. Estimate \$200 - 300

The Kelleher Club Auction

COVERS UNITED STATES

255



255 ☒

New Orleans World's Industrial & Cotton Exposition 1884-85, all-over birds-eye view on reverse of 2¢ entire (Scott #U231) uprated with Scott #206 & #210 tied by "New Orleans La. Jul 2 1884" duplex cancel, New Orleans company corner card, to **Zurich, Switzerland**, violet boxed and two Zurich arrival double circle backstamps, light wrinkles visible only from front, Very Fine, ex-Lippman. Estimate \$200 - 300

256



256 ☒

1901 Pan-American Exposition, 2¢ Pan-American (#295) tied by a Barry Buffalo Exposition slogan cancel, Jul 23, 1901, on a marvelous multiple *Niagara Envelope Co.* Exposition cover to Flint, Mich.; slight cancelling machine damage at the right, otherwise Very Fine. Estimate \$200 - 300

257

257 ☒

Crystal Palace 1851 Exhibition Related Cover plus (Scott 10), three items, first is two page letter with the first page being a typed letter signed and hand dated Dec. 8th 1851 by N.S. Dodge, the Secretary of the U.S. Commission to the Industrial Exhibition in London requesting his expenses be paid (with a handwritten portion at the bottom by Dodge) and the second page being a partially printed document with the amount of each expense completed by hand, folded and franked with a 3¢ orange brown, type I (Scott #10) and mailed to Boston, second is a statement sized handwritten letter by M.E. Ailesbury of London dated Feb. 27, 1850 that reads "I venture to for'd you a Circular in reference to the Gt. Exhibition of Industry of all Nations in 1851. It has occurred to me that ??? your influence & Mr. Niemman's (?) might be reached throughout the town of Marlboro in the hope that you will kindly lend your aid in furthering the objects of this great undertaking. third is a partially printed document signed by John Sims Reeves, an English tenor, contributing L100 to the Crystal Palace Restoration Fund in 1867, Very Fine trio of items relating to the Crystal Palace, ex-Lippman. (no photo) Estimate \$150 - 200

258

258 ☒

Pan-American Exposition Cover Group, 1901 (Scott 294-295), 5 different covers or cards, with an official mailing post card, an unusual post card with Uncle Sam riding a buffalo, an advertising cover with a 2¢ postage due franking, a cover with four stamps to make first class quadruple rate and an interesting post office souvenir item, an (Unmailable.) post card for the Post Office Department Exhibit, U.S. Government Building, Pan-American Exposition, Buffalo, N.Y., Fine to Very Fine. (photo on web site)

Estimate \$150 - 200

259

259

Accumulation of Unused Columbian Exposition Postal Cards, complete sets comprising set #1 (#EX11-EX14), 3 each of sets #2 and 3 (#EX15-EX34 with 4 wrappers #EX24Wc), set #4 (#EX35-EX44), 3 of set #5 (#EX15a/EX49 with wrappers #EX24Wc), 5 of set #6 (#EX50-EX61 with 4 wrappers and one wrapper front #EX24Wc), and set 11 (#EX80-EX84), also includes set #1 used, set #6 with 2 unused and 10 used incl. 9 with expo cancels incl. one to France, #EX74 (6 unused), #EX79 (4 unused), plus a thin wood postcard sized advertising souvenir and 7 extra cards, overall Very Fine or better, U.P.S.S. over \$8,000 plus #EX81-#EX84 not priced. (photo on web site) Estimate \$1,000 - 1,500

260

260

PanAmericanExpositionUnusedIllustratedStationery, comprising a complete set of ten 1901 postcards showing the Buffalo Pan-American Exposition made by the Niagara Envelope Manufactory **with the original envelope**, 13 different unused cacheted envelopes including 9 by the Pan-American Exposition Co. including one with the original pull wire at bottom, 14 labels including #BC1, #BC3, #BC6, #BC9, #BC11 (1 to 5 each), and four trade cards. (photo on web site) Estimate \$400 - 600

261

261

Pearl Harbor Dec. 10 1941 "I am Well" postc, Scott #UX27 canceled by "U.S. Dec. 10, 1941" machine cancel from a sailor on the U.S.S. Pennsylvania, censor marking at lower left, very fine, these postcards were issued by military authorities at Pearl Harbor to permit military personnel who survived the attack to notify their friends and loved ones of their statuses. Many of these postcards took an agonizing three to six weeks to reach the mainland. The U.S.S. Pennsylvania was in the Navy Yard's large drydock beyond the reach of the torpedoes, and fortunately only one bomb landed directly upon it., ex-Lippman. (photo on web site) Estimate \$300 - 400

The Kelleher Club Auction

COVERS UNITED STATES

262



262 ☒

STEAMER/P.F. KIMBALL, red double line oval with Feb 27 New Orleans c.d.s. and straightline "STEAM" on a 3¢ entire (10) to New Orleans; small tear at top edge, Very Fine, Ex-Barkhausen. Estimate \$150 - 200

263



263 ☒

Mem(phis) & Vicksburg U.S. M. Pkt., blue circular datestamp dated Aug. 1 on 3c Pink on Buff #U59 entire with indicia canceled by blue target, addressed to Carroll, Hoy & Co., couple tiny pin holes at bottom (how original correspondence was once attached), Very Fine, note on back that this cover was sold at auction in 1969 and was purchased at auction by the consignor over 20 years ago, unlisted in Milgram., ex-Lippman. Estimate \$150 - 200

264



264 ☒

Steamer Capitol (Milgram 173), two with the red oval handstamp, one is 3c Red on Buff Nesbitt #U10 entire addressed to Buchannon Carroll & Co. of New Orleans, manuscript "Capitol" at bottom left, back fault, other is stampless folded partially printed shipping document of G.W. Shaw & Co. of New Orleans, Very Fine pair, see the stampless folded document online, ex-Lippman. Estimate \$200 - 300

265



265 ☒

Steamer Chalmetto (Milgram 192), red oval handstamp well-struck at top left on stampless folded letter datelined "Camden Ark. March 13th 1849", addressed to New Orleans, business contents regarding five bales of cotton, manuscript "Chalmeto" (sic) at bottom left and "B/L" at top right (bill of lading), usual vertical file fold thru address, Very Fine, "J.W.M." (James W. Milgram) backstamp, ex-Lippman. Estimate \$200 - 300

266

266 ☒

From Steamer Cotton Plant (Milgram 297), boxed red handstamp at top center on stampless folded letter datelined "Holly Ridge Nov. 5, 1848", addressed to New Orleans, letter begins with "I have just returned home after an exceedingly tedious trip of fifteen days down the river in bad spirits, not having been able to sell wood at either of my landings on account of the exceeding low water, which is so low that I have had to tie up my wood boats and wait for a rise in the river." usual horizontal file fold thru address, toned at top, Very Fine strike, a very rare vessel-named marking, ex-Lippman. (photo on web site) Estimate \$200 - 300

267



267 ☒

PacketEmpress (Milgram 420), two, first Milgram #420 with red oval handstamp at top center and black "Steam 5" oval handstamp on small stampless folded letter datelined "Feb. 28th 1852", addressed to Mobile Ala., business contents regarding cotton, small piece out at bottom, very similar to the example illustrated in Milgram book, second Milgram #421 on uncanceled 3c Nesbitt on buff entire (Scott #U10) with "STEAM" and "New Orleans La. Apr. 11, 1857" circular datestamp, addressed to Buchannon, Carroll & Co. of New Orleans, small hole above "STEAM", still, Very Fine pair. The *Empress*, an Alabama River sidewheeler, was built in 1850 and burned at Algiers LA on June 29, 1858., ex-Lippman. Estimate \$200 - 300

268



268 ☒

Steamer Geo. Collier (Milgram 508), red oval handstamp at bottom left on stampless folded letter datelined "Memphis June 5 1852", addressed to New Orleans, business contents regarding 29 bales of cotton, manuscript "pr. Geo Collier" (sic) at bottom left and "BL" at top right (bill of lading), usual horizontal file fold at bottom, Very Fine strike, ex-Lippman. Estimate \$200 - 300

269



269 ☒

Steamer Gipsey (Milgram 509), red oval handstamp at top right on stampless folded cover addressed to "Mon. Rev. Ant. Blanc, Archbishop of New Orleans, La", red "New Orleans La. Mar. 4" circular datestamp, Very Fine, read about the recipient Antoine Blanc on his wikipedia page, ex-Lippman. Estimate \$200 - 300

The Kelleher Club Auction

COVERS UNITED STATES

270



270

Steamer Glendy Burke (Milgram 516), red oval and "Way 6" handstamps at top right on stampless folded letter datelined "New Carthage La. Oct. 28th, 1851", addressed to New Orleans, business contents regarding four bales of cotton, manuscript "Glendy Burke" (sic) at bottom left, usual horizontal file fold thru address, Very Fine cover and strike, ex-Lippman.

Estimate \$200 - 300

271

271

Homer (Milgram 612), red straight-line handstamp at top right on stampless folded letter datelined "Buck Hills (Ark), ouchitta January 31st 1848", addressed to New Orleans, business contents regarding 9 bales of cotton, vertical file fold at left, Very Fine, similar to the listing example in Dr. James Milgram's book "Vessel-Named Markings on United States Inland and Ocean Waterways 1810-1890", ex-Lippman. (photo on web site)

Estimate \$150 - 200

272



272

Steamer Isabel (Milgram 655), blue octagonal handstamp, well-struck at top right on stampless cover addressed to New Orleans, ms. "Isabel" at bottom left and "B/L" (bill of lading) at top left, Very Fine strike and cover, ex-Lippman.

Estimate \$200 - 300

273



273

From Steamer J.M. Relf (Milgram 702), red oval handstamp at top right on stampless folded letter datelined "Black River Jany 6th 1853", black "Steam 5" handstamp and black & red New Orleans circular datestamp, addressed to Wall & deSaulles of New Orleans, business contents, small faults along usual horizontal file fold thru address, Very Fine strike, ex-Lippman.

Estimate \$150 - 200

274



274

Steamer Latona (Milgram 772), octagonal handstamp at bottom left on stampless folded letter datelined "Bayou Sara (LA) Sepr 12th 1848", addressed to New Orleans, business contents, usual horizontal file fold thru address, Very Fine, and very rare vessel-named marking, Bayou Sara was established by French colonists in the early 1790s and was at one time the largest antebellum Mississippi River port between New Orleans and Memphis, but was superseded by Natchez. The settlement was gradually destroyed by repeated flooding and fires, and nothing exists of Bayou Sara today., ex-Lippman.

Estimate \$200 - 300

275



275

Steamer Montgomery (Milgram 934), red oval and "Steam 10" in double circle handstamps on folded letter sheet addressed to "The Rev. and Dr. Blanc Catholic Bishop New Orleans", red New Orleans circular datestamp, very tiny spot at top, Very Fine strikes, read about the recipient Antoine Blanc on his wikipedia page, ex-Lippman.

Estimate \$200 - 300

276



276

Music (Milgram 954), red oval and black "Steam 5" in double circle handstamps on folded letter datelined "Parish of St. James, 30th January 1854" addressed to New Orleans, red New Orleans circular datestamp, Very Fine, ex-Lippman.

Estimate \$200 - 300

277



277

Steamer Natchez (Milgram 958), red oval handstamp at bottom left, bold "5" handstamp on stampless folded letter datelined and docketed "Ben Somand" 28 March 1849", addressed to New Orleans, light horizontal file fold through address, Very Fine, **this is the listing example in Dr. James Milgram's book "Vessel-Named Markings on United States Inland and Ocean Waterways 1810-1890" (page 503). Milgram notes "The earliest marking is teh simple red oval shown in this illustration."**, ex-Lippman.

Estimate \$200 - 300

The Kelleher Club Auction

COVERS UNITED STATES

278



278 ☒

Steamer Natchez (Milgram 959), red oval handstamp at top center on cover franked with Scott #11A, ample to large margins all around, tied by well-struck "STEAM" handstamp, New Orleans 1858 circular datestamp, ms. "Natchez" at bottom left, addressed to Buchannon Carroll & Co. of New Orleans, Very Fine, **this is the listing example in Dr. James Milgram's book "Vessel-Named Markings on United States Inland and Ocean Waterways 1810-1890" (page 503).** ex-Lippman. Estimate \$200 - 300

279



279 ☒

Str. Natchez (Milgram 960), red oval handstamp at top on stampless cover to "His Landing, Black River" ms. *pr. Natchez #2* at bottom left, Very Fine, similar to the listing example in Dr. James Milgram's book "Vessel-Named Markings on United States Inland and Ocean Waterways 1810-1890" page 504), ex-Lippman. Estimate \$200 - 300

280



280 ☒

U.S. Mail Packet Natchez (Milgram 962), oval handstamp at top left, on 3c Red on Buff Nesbitt #U10 entire canceled by "U.S. Mail Saturday Evening Packet Str. Natchez Route 8166 Jan. 20" circular handstamp with second strike at center, addressed to Carroll Hoy & Co. of New Orleans, staple hole at top center clear of markings, otherwise, Extremely Fine, a beautiful cover; **this is the listing example in Dr. James Milgram's book "Vessel-Named Markings on United States Inland and Ocean Waterways 1810-1890" (page 505).** ex-Lippman. Estimate \$200 - 300

281



281 ☒

U.S. Mail Packet Natchez (Milgram 963), blue oval handstamp ties Scott #11 with wide margins at sides and just touching at top and bottom, blue "Route 7309" double oval handstamp at top center on cover addressed to Buchannon Carroll & Co. of New Orleans, ms. "*pr Natchez*" at bottom left, Very Fine, ex-Caspary and Lippman. Estimate \$200 - 300

282



282 ☒

N.O. and Vicksburg Packet Natchez, T.P. Leathers, Master (Milgram 964), blue oval handstamp dated Feb. 8, 1870 on uncanceled (as always) 3c Pink on Buff #U59 entire addressed to Mr. Joseph Hoy & Co. of New Orleans with "Stmr. Natchez" at bottom left, Very Fine, very similar to the cover illustrated in Milgram, who notes "*The 1870 markings of the 'Natchez' are for a vessel built in 1869. This is the famous boat that raced the 'Robert E. Lee' in 1870.*", ex-Lippman. Estimate \$200 - 300

283



283 ☒

Vicksburg Saturday Packet Natchez (Milgram 966), corner card on cover with no postal markings, very slightly reduced at right, Extremely Fine, **this is the listing example in Dr. James Milgram's book "Vessel-Named Markings on United States Inland and Ocean Waterways 1810-1890" (page 506).** ex-Lippman. Estimate \$200 - 300

284



284 ☒ From Steamer Natchez No. 2 (Milgram 969), red oval handstamp at top center, manuscript "Way 1" below Scott #10 full to into except part of right margin shows part of frameline of adjacent stamp, two small pen strokes, addressed to Wall & deSaulles of New Orleans, datelined "Natchez August 13th 1851", business contents, red "New Orleans La. Aug. 15" arrival circular datestamp, horizontal file fold through address and insignificant tear at top clear of markings, still, Very Fine, Privately owned vessels transported mail between New Orleans and towns along the Mississippi River. The New Orleans postmaster required the ships to stamp the envelopes with the name of the ship on incoming mail. These were treated as Way letters at an additional charge of 1¢. Covers with this marking do not often appear at auction., ex-Lippman, with 2009 Weiss certificate. Estimate \$200 - 300

The Kelleher Club Auction

COVERS UNITED STATES

285



285 ☒

Ouachita Packet New World (Milgram 1001), Len Moore Master, red oval and "Way 11 Cents" handstamps on folded letter datelined "Black River April 29th 1857" addressed to New Orleans, red "New Orleans La. Apr. 29" circular datestamp, Extremely Fine strikes, ex-Lippman.

Estimate \$200 - 300

286



286 ☒

From Steamer Osceola (Milgram 1040), red oval and "Way 11 Cents" handstamps on folded letter sheet with 1850 docketing addressed to Buchanan & Co. of New Orleans, red New Orleans circular datestamp, usual horizontal fold at bottom, Very Fine, ex-Lippman.

Estimate \$200 - 300

287



287 ☒

Steamer Patrick Henry (Milgram 1057), red oval handstamp at bottom left on stampless folded letter datelined "White Castle Plantation November 2nd 1850" declaring the sender's satisfaction with the sales of sugar and molasses as noted at top left, addressed to Wall & deSaulles of New Orleans, small faults along usual horizontal file fold thru address, Very Fine strike, ex-Lippman.

Estimate \$200 - 300

288



288 ☒

New Orleans, Alexandria & Natchitoches Packet P. Dalmau (Milgram 1072), red oval handstamp at top center, Scott #11A with double frame line at right, wide margins at sides, into at top and bottom, canceled by "WAY" (?) handstamp, red New Orleans circular datestamp on cover addressed to Buchanan Carroll & Co. of New Orleans, manuscript "Stm P. Dalmau" at lower left, Very Fine, ex-Lippman.

Estimate \$200 - 300

289



289 ☒

New Orleans, Alexandria & Natchitoches Packet P. Dalmau (Milgram 1072), red oval handstamp at top right on stampless folded letter written in French datelined "Nouvelle Orleans 25 Mars 1853", addressed to Natchitoches, business contents, manuscript "S.B. P. Dalmau" at bottom left, Very Fine, ex-Lippman.

Estimate \$200 - 300

290



290 ☒

Steamer Princess No. 3 (Milgram 1144), red oval handstamp at top right and red New Orleans circular datestamp at left, well struck black "Way 6" handstamp, on folded cover addressed to New Orleans, docketed "Good Hope 19 June 1852", very light horizontal file fold thru address, Very Fine strikes, ex-Lippman.

Estimate \$200 - 300

291



291 ☒

Steamer Princess No. 3 (Milgram 1144), red oval handstamp at top right and red New Orleans circular datestamp at left, well struck black "Way 6" handstamp, on folded cover addressed to Wall & deSaulles of New Orleans, docketed "Burnsburg (?) Aug. 10 1852", very light horizontal file fold thru address, Very Fine, ex-Lippman.

Estimate \$200 - 300

292



292 ☒

Steamer Robt. E. Lee (Milgram 1209), blue oval handstamp dated May 4, 1870 on uncanceled (as always) 3c Pink on Buff #U59 entire addressed to Joseph Hoy & Co. of New Orleans, couple tiny pin holes at bottom (how original correspondence was once attached), Very Fine, **this is the listing example in Dr. James Milgram's book "Vessel-Named Markings on United States Inland and Ocean Waterways 1810-1890" (page 614).** ex-Lippman.

Estimate \$150 - 200

The Kelleher Club Auction

COVERS UNITED STATES

293



293 ☒

Steam Boat St. James (Milgram 1310), red oval and "Steam 10" double circle handstamps at top right on folded letter addressed to Wall & deSaulles of New Orleans, red "New Orleans La. Jun. 19" arrival circular datestamp, datelined "Hylan June 12th, 1851", manuscript "*per Fawn*" at bottom left, business contents, usual horizontal file fold through address, Very Fine, The St. James exploded on Lake Pontchartrain on July 5, 1852, killing 30 people aboard., ex-Lippman. Estimate \$200 - 300

294



294 ☒

From Steamer W.W. Farmer (Milgram 1482), oily red oval handstamp at top center on 3c Red on Buff Nesbitt #U10 entire with indicia canceled by boldly struck "STEAM" handstamp, red "New Orleans La. Apr. 23" circular datestamp, addressed to John Hardie & Co. of New Orleans, Very Fine, ex-Lippman. Estimate \$200 - 300

295



295 ☒

From Steamer W.W. Farmer (Milgram 1482), oily red oval handstamp at top center and different steamer's red oval handstamp at bottom left (appears to be "GEO D") on folded letter made from lined paper with 3c 1857 Type I (Scott #25) pen "X" cancel (may not have originated), datelined "Alabama Landing Jany. 6th 1858" and addressed to New Orleans, business contents, Very Fine, the only "GEO." in Milgram's book is the Geo. Collier, and this clearly differs., ex-Lippman. Estimate \$200 - 300

296



296 ☒

[Pittsburgh, Pa.] Union Line Express, legal size cover with company label "The Union Line Express, Money Package, Pittsburgh." (unlisted by Mosher - as ULNX-L16, but "Pittsburgh." instead of "Cleveland, O."); printed address to "J.H. Wade Gen'l Agent, Western Union Telegraph Agent, Cleveland Ohio", manuscript "\$175.-" and pencil "1860" at bottom; large wax seal on reverse lightly stains through front, still Very Fine and attractive. Ex-Telep. Estimate \$200 - 300

297



297 ☒

Southern Express Company, Memphis, Tenn., large orange Unclaimed Package label (Mosher SOX-L132), Aug 23, 1869, affixed to the reverse of an Adams Express Co. corner-card cover from Pittsburgh to New Orleans; includes original note on Pittsburgh Adams Express Co. letterhead concerning claim checks sent, Fine to Very Fine. Ex-Telep. Estimate \$150 - 200

298



298 ☒

1869, 3¢ ultramarine (Scott 114), Five advertising covers originating in Pittsburgh comprising green cameo "Duquesne Depot Penna. R.R."; large printed corner card "L. C. Kennedy & Co. Sole Proprietors of Dr. Radcliffe's Great Remedy, The Seven Seals, Or Golden Wonder" (Match & Medicine Company related to RS157); salmon cameo "W. J. Meek Produce Merchant" with original letter with illustrated letterhead; printed corner card "American Steam Fire Proof Safe Company"; and printed corner card Merchants Hotel franked with two singles to Ottawa City Canada; few very minor faults as often found on these covers, generally Very Fine. Ex-Telep. Estimate \$200 - 300

299



299 ☒

Freeman & Co's Express, red printed frank (type 3a) with matching Wooster & Peters Iron Foundries return address on a 3¢ entire (#U10) to Jamestown, Cal. canceled with a Freeman & Co./Sonora oval; repaired tear at top center front (extending into "N" of printed frank), backflap replaced, Very Fine cancel. Estimate \$200 - 300

300



300 ☒

From Noisy Carriers Mail, Long Wharf S.F. Cal., nice strike of the framed handstamp on a 10¢ green entire (U17) canceled with a bold May 21 San Francisco c.d.s., to New York City; edge wear and central (wax seal?) stain, Fine to Very Fine, with a 1993 P.F. certificate. Estimate \$200 - 300

The Kelleher Club Auction

COVERS UNITED STATES

301

301

Wells Fargo & Co. Printed Franks on Mint Entires (Scott U10/U349), 1854/1893, 69 total including 3 used — #U10 with letter, #U40 with Wells Fargo Guaymas cancel, & #U59 — and 66 unused consisting of #U35, #U59 printed over red Pacific Union Express Co. printed frank, #U59, #U82 (2 different), #U83 (4), #U85 legal sized (2), #U86, #U142 (2), #U163 (8), #U164 (7), #U181 legal sized, #U189 & #U189a legal sized, #U190 legal sized (4), #U194 legal sized, #U250 legal sized (2), #U258 & #U259 legal sized, #U260, #U261, #U277 (5), #U278, #U311 (3), #U312 (7 including 1 legal sized), #U313, #U317, #U324 legal sized (2) and #U349 (3; 2 different franks), mostly California franks but there are some Mexico, Very Fine to Extremely Fine, also includes 2017 Postal Stationery of Mexico UPSS book. Scott approximately \$3,100 (Owner's). (photo on web site)

Estimate \$750 - 1,000

302



302 ★

1899 (Oct 31), Pennsylvania Railroad Ferryboat Chicago, "Post Office, New York, N.Y." label affixed to a legal size cover with an Oct 30 Jersey City, N.J. machine cancel, stamp missing, to Stapleton, Staten Island, N.Y., "This piece of mail was damaged through the sinking of the Penn. R.R. ferryboat 'Chicago,' which occurred at about 12.45, on October 31st, 1899. Cornelius Van Cott, Postmaster."; small nick at the top edge, Fine to Very Fine.

Estimate \$200 - 300

303



303 ☒

Buffalo & N.Y. City R.R., two strikes of rimless Mar 22 c.d.s. tie a 3¢ type III on a cover to Castile, N.Y., Very Fine. Towle 125-G-2, RF VII.

Estimate \$150 - 200

304



304 ☒

1929 (Mar. 18), Return Flight of the Pan American from Canal Zone, official business penalty cover cancelled Cristobal, Mar. 18, 1929, to postmaster, Washington, DC, with Brownsville, Tex, Mar. 20, backstamp, carried on the planned non-stop flight which was interrupted by weather and forced to land in Tampico, Mexico, before continuing on to Brownsville, signed by pilot Ira C. Eaker and postmaster general Walter F. Brown, a Fine to Very Fine cover, *only 27 pieces were carried, six signed by Eaker*. AAMC CZ 28; \$250.

Estimate \$200 - 300

305



1911 (Sep 23-Oct 1), Garden City (N.J.) International Aviation Tournament (AAMC 3a), picture postcard with 1¢ Franklin tied by Sep 24 Special cachet/cancel with "Aerial Special Despatch" handstamp; message reads "I am here this afternoon watching the flyers. More than a dozen are flying. This will be mailed by Aeroplane". Card is very scarce *real photo card of [Aviation pioneer Walter] "Brookins Starting"*; also includes a clipping from the *New York Evening Post* of Sep 16, 1931 with an illustrated article entitled "Air Mail to Mark Its 20th Birthday", Very Fine. A rare card. AAMC \$250+.

Estimate \$200 - 300

EX 306



1928-34, Premium Canal Zone First Flight Covers, group of six better flights; **March 9, 1928** U.S. Army Inspection flight, Washington, D.C. to France Field with Cristobal, Mar. 24, receiver with black cachet (CZ 18a); **return flight Cristobal, March 27, 1928** to Washington, D.C. (CZ 18b); **three different Dec. 28, 1928, Commercial Flood flight** Cristobal to San Jose, Costa Rica, first with CZ #106 cancelled Ancon, Dec. 27 with Jan. 15 receiver, next CZ #UC1 Cristobal, Dec. 28 with Jan. 14 receiver, last CZ #U6 with #105 Cristobal, Dec. 28 with Jan. 14 backstamp (all CZ 22a); finally **April 10, 1934**, U.S. Navy Massed flight, San Diego with AIRCRAFT BASE FORCE, APR 10, 1934, U.S. FLEET, ACAPULCO MEXICO cancel to Balboa with CZ #115 cancelled Coco Solo, May 1, on reverse with 7-line blue cachet with propeller and wings (CZ 81b), attractive and more difficult Canal Zone flights, overall Very Fine.

Estimate \$150 - 200

The Kelleher Club Auction

COVERS UNITED STATES

307



307 ✉ 1934 (May 4), SS Bremen Catapult Cover from Old Ironsides, an eye-catching item, with US #736 (vertical pair) and plate number singles #C9 and C17, on German "via S.D. 'Bremen'" corner card envelope with swastikas and pre-printed address to Czechoslovakia, tied by two strikes of "U.S. Frigate/May/4/1934/Constitution//Off Cape/Hatteras" postmarks with violet "Old Ironsides" illustrated handstamp at lower left and red Bremen and Berlin cachets below; reverse with Constitution May 7 Boston, Mass. postmark and Berlin 14.5.34 receiver; handstamped "HELMS" with additional faded signature on reverse, Very Fine, an appealing multicolor cover, ex Lippman. Estimate \$200 - 300

308

308

A Lindy Medley, 1927-29, a jaunty little tune comprising 12 picture post cards (several appearing to be real photos), four 1927 covers addressed to Lindbergh (from Morocco, Czechoslovakia, France, and Belgium); eight Lindbergh "Again Flies the Air Mail", Goodwill or FAM Flight covers, including a US #U522 with Panama #256 and Lindbergh Trans-Atlantic Flight commemorative label; plus a slightly tattered airgram with Lincoln's Gettysburg Address inside and an image of Lindbergh and *The Spirit of St. Louis* on the back; all but one postcard unused, the covers with slightly varying condition but still presentable, Fine to Very Fine or better. Shipping charges apply - weight 0.6 lbs. (photo on web site) Estimate \$200 - 300

309

309 ✉

U.S. Small Zeppelin Group, four covers; two covers flown on LZ 127, both with violet Graf Zeppelin first flight airmail handstamps, one with Philadelphia Oct 24 postmark and the other Varick St. Sta. postmark, both arriving in Friedrichshafen 1 Nov '28, one cover franked with C18 (3) from Friedrichshafen to Chicago, Ill., with proper violet Century of Progress flight and red Sudamerika-Chicagofahrt markings, final cover doesn't match the theme, but has a great registry label - 298 pair on registered cover to Bayern, Germany with New York, N.Y. Registry Exchange label (FX-NY 1aii, Gothic R, United States of America 22mm), Fine to Very Fine. (photo on web site) Estimate \$200 - 300

310



310 ✉

1930 (Apr. 24), First Europe-Pan-American Round Flight cover, franked by attractively centered US #C15, tied by New York, NY Sta. P duplex to oversized airmail envelope; proper endorsement and flight cachets on front, reverse with green May 31 Lakehurst pictorial arrival; a couple perforation tip creases to stamp, cover light toning, but still attractive, Fine to Very Fine. Scott \$575. Estimate \$200 - 300

EX 311



311

1946, Complete Set of Four Baltimore Postmaster's Provisionals Centenary Sheetlets, issued by the Baltimore Philatelic Society, all showing a photograph of James M. Buchanan with relevant text surrounding, two on wove (one cream, one blue) with a reproduction of the 5¢ stamp, one on white wove depicting the 10¢ stamp, and one on larger card depicting both stamps; all fresh and clean, the card with a light horizontal crease at lower left well away from the design and text, Very Fine overall, nice collateral items. Estimate \$150 - 200

312



312 1847 (Dec. 3), Signed Letter from New Haven Postmaster E.A. Mitchell, folded letter sheet datelined "P.O. New Haven Dec 3/47" and addressed to J. Hiller, New Haven, Mitchell calling his landlord's attention to the post office's leaking roof; "During the recent rain it has leaked more than ever before, so much so as to cause the clerks to abandon their keeping place"; exterior of sheet with address and red "PAID" in scroll handstamp; portion of outer sheet's bottom panel torn away on opening but of no consequence, Very Fine, a wonderful one-of-a-kind New Haven collateral item. Estimate \$200 - 300

The Kelleher Club Auction

STAMPS UNITED STATES

313



313 ★

New Haven, Ct., 1932 reprint, 5¢ red (Scott 8XU1R), cut square, Post Office fresh example (#91), with blue signature, Very Fine, *only 260 created, 130 each in red and dull blue*. Scott \$250. Estimate \$150 - 200

314



314 ★

New Haven, Ct., 1872 reprint, 5¢ deep red (Scott 8XU1R), cut square, attractive Seebeck reprint in rich color and without signature; well centered amid large margins; light toning at top from prior hingeing, still Very Fine, with 1968 P.F. certificate. Scott \$400. Estimate \$200 - 300

315



315 ★

New Haven, Ct., 1872 reprint, 5¢ dull red, pair (Scott 8XU1R), cut square, a sound Seebeck strike in pretty color, unsigned as issued; sound without any of the usual wrinkles or creases; paper lightly toned, still Very Fine. Scott \$400. Estimate \$200 - 300

316

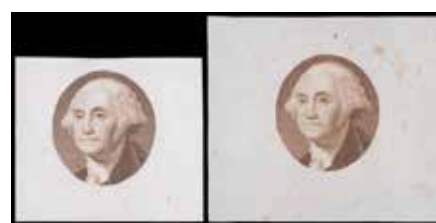

316 E

New York, N.Y., 1845, 5¢ essay, by Rawdon, Wright & Hatch (1879), in brown (Scott 9X1-E1a, E1b), die on India and on bond, the latter not listed in brown; 35x31 mm and 44x38 mm, respectively, Very Fine. Brazer 9X1Ea, b. Scott \$400+. Estimate \$100 - 150

317



317 P

1847, 5¢ red brown, plate proof on India paper, overprinted "SPECIMEN" (Scott 1P3), clean impression; in with light damage at lower left, otherwise Fine to Very Fine. Scott \$600. Estimate \$150 - 200

318

318 P

1847, 5¢ dark red brown, plate proof on India (Scott 1P3 var), card-mounted with four large margins; small surface flaws, otherwise Very Fine. *Dark red brown shade*. Scott \$600. (photo on web site) Estimate \$200 - 250

319



319 ○

1847, 5¢ red brown and 10¢ black (Scott 1-2), each cleanly printed, #1 red cancel, #2 blue, Fine. Scott \$1,150. Estimate \$400 - 600

320



320 ☒

1847, 5¢ red brown (Scott 1), full margins to just into at bottom left and bottom, tied by well-struck blue 7-bar grid cancel with matching blue "Philadelphia 5 cts Jan. 19" integral rate circular datestamp, discusses family matters, some New Jersey towns just on the other side of the river, the arrival and departure of the steamship "City of Glasgow" from Liverpool, and how the departure created a 1851 era traffic jam on Delaware Ave., Very Fine. Estimate \$200 - 300

The Kelleher Club Auction

STAMPS UNITED STATES

321



321 ☒

1847, 5¢ red brown (Scott 1), huge sheet margin at right, large to full margin at top, close at left and just into at bottom, red cancel on blue folded letter to Frederick Md., blue "Baltimore Md. Seep. 15" circular datestamp, notes written on inside reads, "\$1 pd / 3970 Insolvents / Saml. Enstien / Rible (?) 4 ??? Feby '51 / **filed 19 Sept. '50** / 1851 Feby 24 Final Discharge / By order D.B. Lyman (?)", file folds including one passing under stamp, Fine to Very Fine.

Estimate \$200 - 300

322



322 ○

1847, 5¢ red brown (Scott 1), light printing with red cancel, margins clear but tight, Very Fine. Scott \$350. Estimate \$200 - 300

323



323 ○

1847, 5¢ red brown (Scott 1), blue cancel, margins clear to full all around; surface scratch at "O" of "OFFICE", natural inclusion at bottom left; Fine, with 2021 P.F. certificate. Scott \$390.

Estimate \$150 - 200

324



324 ○

1847, 5¢ red brown (Scott 1), with strong color, red grid cancel and 3½ margins, Fine to Very Fine. Scott \$350. Estimate \$200 - 300

325



325 ○

1847, 5¢ red brown (Scott 1), blue town cancel, gorgeous appearance with nice partial blue town cancel; upper half of right margin and the top margin added; Very Fine to Extremely Fine appearance, with 2021 P.F. certificate. Scott \$475.

Estimate \$100 - 150

326



326 ○

1847, 5¢ dark brown (Scott 1a), apparently printing with immense color and sharp detail, full margin below, close to in at top and sides; cancelled by neat manuscript "X", Fine to Very Fine. Scott \$450.

Estimate \$150 - 200

327



327 ○

1851, 1¢ blue, type II (Scott 7), vertical strip of 3, pen cancels, particularly deep rich color and impression, excellent margins with sheet margin at top, most attractive strip, Extremely Fine. Scott \$500 as strip.

Estimate \$200 - 300

328



328 ☒

1852, 1¢ blue, type IV (Scott 9), four-margin horizontal pair, paying the 2¢ overseas Circular rate, tied by a New Orleans c.d.s., Jun 30 (1855) on a folded *Prices Current* of the same date to London, England; "Printed Circular" private handstamp at the upper left with a British fancy "2" (pence) due handstamp at the right, Very Fine.

Estimate \$200 - 300

329



329 ○

1852, 1¢ blue, type IV (Scott 9), clean and bright with huge margins top and bottom, grid of squares cancel, Extremely Fine, with 1980 P.F. and 2021 P.S.A.G. certificates, the latter graded XF 90. SMQ XF 90; \$200. Estimate \$200 - 300

330



330 ○

1852, 3¢ dull red, type I (Scott 11), massive four margins all around, with top sheet margin and adjoining stamps at left and right, black c.d.s., Superb. Scott \$18.

Estimate \$200 - 300

331



331 ○

3¢ dull red, type II, major plate crack (Scott 11A var.), the complete crack, positions 84/94L5L, the former with virtually four margins, the latter just cut in at the right, Fine to Very Fine. Scott \$320. Estimate \$200 - 300

The Kelleher Club Auction

STAMPS UNITED STATES

332



332 ○

1851, 3¢ brownish carmine, type II (Scott 11A), position 80R5L, an attention-grabber with scrumptious color, pristine paper, and a face-free blue town postmark, Extremely Fine, with 2022 P.F. certificate graded XF 90; a lovely addition to any collection. SMQ XF 90; \$85. Estimate \$80 - 100

333



333 ○

1852, 3¢ dull red, type II, "Gents" instead of "Cents" (Scott 11A var.), position 66R2L, four massive margins with portions of adjoining stamps at top, right and bottom with sheet margin at left, SMQ value is for normal 11A, this position is much rarer and worth considerably more, black circular grid cancel, Extremely Fine, with 2008 P.F. certificate graded XF 90. SMQ XF 90; \$85 as normal. Scott \$15. Estimate \$150 - 200

334



334 ○

1856, 5¢ red brown (Scott 12), exceptionally fresh with glowing white paper, the design in spectacular color; black New Orleans postmark; fake red transit at right, rebacked adding margins, Very Fine+ appearance, signed A. Brun, with 1973 Brettl (clean) and 2021 P.S.E. certificates. Scott \$750. Estimate \$150 - 200

335



335 ○

1855, 10¢ green, type II & type III (Scott 14 & 15), vertical pair, black & red cancels, Very Fine. Scott \$350. Estimate \$200 - 300

336



336 ○

1855, 10¢ green, type II (Scott 14), with wonderfully deep color; solid margins capturing guide dot at upper left, Very Fine to Extremely Fine, with 1986 and 2022 P.F. certificates, the latter graded VF-XF 85. SMQ VF-XF 85; \$200. Scott \$145. Estimate \$200 - 300

337



337 ☒

1855, 10¢ green, type III (Scott 15), horizontal pair and single (probably was a strip of three), large margins all around, tied by 7-bar grid cancels on folded letter sheet addressed to Baden, Germany, red New Orleans and "N.York Br. PKT. Paid 7 Dec. 18" circular date stamps and boxed "Aachen Franco" handstamp, light blue crayon at right center, two backstamps, vertical file fold thru stamps, otherwise Very Fine, ex-Lippman, with 2009 Weiss certificate. Estimate \$200 - 300

338



338 ○

1855, 10¢ green, type III (Scott 15), a must-have with intense color, crisp detail, full to oversized margins all around and a face-free cancel; corner crease at top left, otherwise Extremely Fine, with 2022 P.F. certificate. Scott \$140. Estimate \$80 - 100

339



339 ★

1861, 1¢ blue, type I (Scott 18), small part o.g.; tiny tear at the right and tiny perf repair at the top, Fine to Very Fine appearance, with a 2004 P.S.E. certificate. Scott \$2,100 for o.g. Estimate \$300 - 400

The Kelleher Club Auction

STAMPS UNITED STATES

340



340 ○

1861, 1¢ blue, type I (Scott 18), with attractive color and sharp detail, New York postmarks; reperforated at right, Very Fine appearance, with 2022 P.F. certificate. Scott \$500. Estimate \$100 - 150

341



341 ★/○

1857, 1¢ blue, type II, IIIA, V (Scott 20), consisting of type II (#20) used Pos. 13L12 with black and red cancels, type IIIA (#22) used Pos. 38L4 with pen cancel, and ten type V (#24) o.g. Pos. 62R10, no gum Pos. 19R9, and used Pos. 31L5 (cancel removed and regummed), 62L8, 76L9, 16L10, 71L10, and 3 not plated, #22 and #24 Pos. 76L9 sound, rest with faults, fine appearing group, each with 2012 Richard Doporto certificate, 9 accompanied by his drawings showing the features of the plate position, a very useful reference, ex-Lippman. Estimate \$150 - 200

342



342 ○

1857, 1¢ blue, type II (Scott 20), plate 2, clean faced with rich color and a red grid cancel; filled thins; horizontal crease at top, otherwise Very Fine. Scott \$310. Estimate \$150 - 200

343



343 ✉

1857, 1¢ blue, type IIIa (Scott 22), Plate 4, deep rich color, tied by well-struck red "Paid 1 U.S. Mail City Delivery Feb. 2" double circle datestamp on incoming printed circular datelined "Havana (Cuba) 1st January 1858." that reads, "Sir, We beg to inform you we have established a Branch House in Matanzas under the firm of Goicouria, Pedroso & Co. and we trust that you will favor it with your confidence. We are, respectfully, Sir, your most obedient servants, Goicouria, Pedroso & Co." addressed to Lanman & Co. of New York City, Very Fine, ex-Lippman. Scott \$600. Estimate \$200 - 300

344



344 ○

1857, 1¢ blue, type IIIa (Scott 22), rich, plate 4 color with a light 1858 town cancel, Fine to Very Fine. Scott \$475. Estimate \$150 - 200

345



345 ○

1857, 1¢ blue, type IV (Scott 23), Fine to Very Fine. Scott \$525. Estimate \$250 - 350

346



346 ✉

1857, 1¢ blue, type V (Scott 24), with "captured" imprint & plate #8 in the left margin, tied by a light Salina, N.Y. c.d.s. on Patent Medicine illustrated advertising cover to Andover, Ct.; a marvelous woodcut corner card for Dr. J.O. Loomis' Good Samaritan Pills, features a healer, having dismounted his horse, treating a sick man, Fine. Estimate \$200 - 300

347



347 ✉

1857, 3¢ rose, type I (Scott 25), two singles tied by a blue pen stroke and a faint Dunkirk, N.Y. c.d.s., Apr 8 (1859) on a cover with a Dunkirk "Railroad and Lake Forwarding and Commission Merchant" corner card, to Rutland, N.Y.; includes sample advertising flyer and interesting letter and from the merchant to his brother, giving details of his business and personal circumstances; one stamp with tiny corner crease, Fine to Very Fine. Estimate \$100 - 150

The Kelleher Club Auction

STAMPS UNITED STATES

348



348 ○
1857, 3¢ rose, type I (Scott 25), in rich, warm color with a Pontiac, MI town cancel; sound, Very Fine. Scott \$190. Estimate \$150 - 200

349



349 ▲
1857, 3¢ dull red, type III (Scott 26), neatly balanced top and bottom margins with massive balanced straddle margins on the left and the right, right frame line is doubled, tied to piece with 1859 year date c.d.s., Superb. Estimate \$200 - 300

350



350 ★
1857, 3¢ dull red, type IV (Scott 26A), o.g., lightly hinged, fresh and bright for this, clear impression, desirable item, Fine, ex Lippman. Scott \$600. Estimate \$200 - 300

351



351 ▲
1859, 5¢ brown, type I & 10¢ green, type V (Scott 29, 35), together on blue envelope piece, tied by "Boston Br. Pkt." cancel of May 22; both stamps with strong detail, the 10¢ in deep color; 5¢ with blunted perforations due to placement, still Fine to Very Fine. Scott \$480. Estimate \$150 - 250

352



352 ○
1860, 5¢ brown, type II (Scott 30A), an attractive used vertical pair, nicely centered, with bright fresh color and a light cancel, almost Very Fine, with 1989 P.F. certificate. Scott \$625. Estimate \$200 - 300

353



353 ○
1860, 5¢ brown, type II (Scott 30A), neat town cancel, strong color, sharp impression, very nicely balanced margins, appealing example, handsome Very Fine appearance, ex Lippman, with 2011 Weiss certificate. Scott \$300. Estimate \$200 - 300

354



354 ▲
5¢ brown, type II & 10¢ green, type V (Scott 30A, 35), tied on piece, along with two 3¢ dull red (26), by reddish brown grid gancels; few perf faults, Fine to Very Fine appearance. An impressive looking piece. Scott \$575. Estimate \$200 - 300

355



355 ○
1857, 10¢ green, type I (Scott 31), town cancel, deep rich color, attractive appearance; pulled perforation at top (certificate calls top margin tear), Fine, ex Lippman, with 2002 A.P.S. certificate. Scott \$1,100. Estimate \$200 - 300

The Kelleher Club Auction

STAMPS UNITED STATES

356



356 ☒

1857, 10¢ green, type II (Scott 32), tied by a partial Middleport (Pa.?) c.d.s. on a small lady's envelope to *St. Catherines, Canada West* with *lightly struck red straightline*, "UNITED STATES/ PAID 6d" exchange office handstamp, backstamped *St. Catherines, Jul 31, 1858*, Fine to Very Fine.

Estimate \$150 - 200

357



357 ○

1859, 10¢ green, type V (Scott 35), Post Office fresh and sound with bright paper, near-perfect centering and a red "New/PAID/York" exchange marking. Extremely Fine, a handsome item, ex Kirke, with 1998 and 2002 P.F. certificates (ungraded), plus 2005 P.S.E. certificate graded XF 90. SMQ XF 90; \$225.

Estimate \$200 - 300

358



358 ○

1859, 10¢ green, type V (Scott 35), enormous margins for this issue, red grid cancel and c.d.s., Extremely Fine to Superb, with 1983 P.F. certificate. Scott \$63.

Estimate \$150 - 200

359



359 P

1860, 24¢ claret brown, trial color plate proof on wove paper (Scott 37TC5a), fresh and bright with three large margins (full guide line at the right); barely cut in at the bottom, Fine to Very Fine. Scott \$600. Estimate \$150 - 250

360



360 ○

1860, 30¢ orange (Scott 38), with partial New Orleans postmark overstruck by a full strike of a French entry mark of March 4, 1861, stamp Fine-Very Fine with Very Fine strike, a lovely collateral item for your collection. Scott \$475 ++.

Estimate \$200 - 300

361



361 (★)

1860, 90¢ blue (Scott 39), a pretty example of this rare stamp, **unused with fraudulent cancel**; repaired and reperfected at top and sides. Still, if you collect used U.S., you'll probably never come across a more attractive space-filler, Fine to Very Fine, with 2022 P.F. certificate. Scott \$1,400.

Estimate \$250 - 350

362



362 ○

1861, 10¢ dark green, First Design (Scott 62B), a stellar stamp with proof-like color and impression, wonderfully centered and with a rounded-end boxed "PAID" cancel; small sealed tear at left, reperfected at right, Very Fine appearing, with 2022 P.F. certificate. Scott \$1,810.

Estimate \$500 - 750

363



363 ○

1861, 1¢ dark blue (Scott 63b), with rich color and clean detail, lightly cancelled; corner crease at upper left, Fine to Very Fine. Scott \$875. Estimate \$150 - 200

364



364 ☒

1861, 3¢ rose pink (Scott 64b), horizontal pair tied by red grid cancels on folded "Invoice of staves shipped by Sherman & Romaine on board Bark Harvest Home bound for Cadiz (Spain) and consigned to Jose E. Gomez Esq. for sales" dated at bottom December 7th 1861, manuscript "per Steamer Canada via England" at top, bold blue "12Rs." handstamp and light red New York Br. Pkt. Dec. 10" circular date stamp, red London and two Spanish backstamps, Very Fine, enjoy the interesting read about Sherman on wikitree.com/wiki/Sherman-902, ex-Lippman, with 1984 P.F. certificate. Estimate \$200 - 300

365



365 ○

1861, 5¢ buff (Scott 67), very light cancel (appears unused), very inexpensive space filler for a poor man's mint stamp; small faults and reperfected at left, Very Good centering. Scott \$750.

Estimate \$200 - 300

366



366 ○

1861, 5¢ olive yellow (Scott 67b), deep color and a relatively light cancel give this stamp great eye-appeal; small tear at bottom, stain at lower right, one short perforation at top, Fine. Scott \$4,750. Estimate \$1,000 - 1,500

367



367 E

1861, 12¢ Washington essay, by Schernikow (1903), in lilac (Scott 69-E3a), incomplete design, die on proof paper, 65 x 65 mm; lightly toned, faults, Fine. Scott \$125.

Estimate \$50 - 75

The Kelleher Club Auction

STAMPS UNITED STATES

368



368 ☒

1861, 12¢ black (Scott 69), and 3c Rose (Scott #65), tied by well-struck target cancels on blue folded cover to Bordeaux, France, "New Orleans LA Jan. 17 '66" circular datestamp, large red boxed "P.D." also ties #69, red "New York Paid 12 Jan. 24" transit circular datestamp also ties #65, blue "Fuentes & Chalard New-Orleans" handstamp at bottom left, two different Bordeaux 5 Fevr. and 6 Fevr. (18)66" backstamps, usual light horizontal file fold thru address, Very Fine, ex-Lippman, with 2009 Weiss certificate.

Estimate \$200 - 300

369



369 ○

1861, 12¢ black (Scott 69), a huge, well-centered Jumbowith bluetown cancels, Very Fine to Extremely Fine, with 1992 & 2007 P.F. certificates. Scott \$110.

Estimate \$200 - 300

370



370 ☒

1861, 30¢ orange (Scott 71), tied by a target cancel above an Alleghany, Pa. c.d.s., Nov 9, 1864, on an attractive, double-rate, orange cover to Stade, Germany with a partial red "N. Yor(k PAI)D Hamb. Pkt./24" exchange office c.d.s. and Hamburg (Nov 26) and Stade (Nov 27) backstamps; stamp and cover, each with a small, barely noticeable edge tear, otherwise Very Fine.

Estimate \$150 - 200

371



371 ○

1861, 90¢ blue (Scott 72), outstanding appearance with clean impression on fresh paper and a face-free cancel; reperforated at left, Very Fine appearance, with 2016 P.S.E. certificate. Scott \$600.

Estimate \$200 - 300

372



372 (★)

1862, 5¢ red brown (Scott 75), unused without gum, rich color, well centered but reperfed at top & right, Fine to Very Fine appearance. Scott \$2,000.

Estimate \$300 - 400

373



373 ○

1867, 2¢ black, D. grill (Scott 84), solid color and strong, clear grill, with a quartered cork cancel and perforations shifted to bottom; a few small perforation flaws at top, Fine, with 2020 Crowe certificate. Scott \$5,250. Estimate \$500 - 750

374



374 ☒

1867, 2¢ black, E. grill (Scott 87), a sound example with perfs just touching at the right, tied by a well struck red leaf cancel on an unsealed cover to Muscatine, Iowa; minor paper clip rust mark at the bottom, otherwise Very Fine. Ex-Fosdyke, with 2022 P.F. certificate. Scott \$340.

Estimate \$100 - 150

375



375 ★

1867, 10¢ green, E. grill (Scott 89), tied by circle of wedges with "New Orleans La. Oct. 31" circular datestamp alongside on folded letter sheet docketed 1868 addressed to Vera Cruz, Mexico, manuscript "per Iowa" at top left, usual faint horizontal file fold thru address, Very Fine, ex-Lippman, with 2009 Weiss certificate.

Estimate \$200 - 300

376



376 ☒

1867, 10¢ yellow green, F. grill (Scott 96), two singles tied by "New Orleans La. Mar. 26" datestamps and cork cancels on 1869 folded letter with two-line "Paid-Only To England" and blue "12.Rs" handstamps plus red New York transit datestamp, to Barcelona Spain, three backstamps including red London transit and blue Spanish receiving with 1869 dates, left page of letter removed but docketing remains intact, Very Fine, ex-Lippman.

Estimate \$200 - 300

377



377 ★

1861-66 (1875 Re-issue), 1¢ blue (Scott 102), o.g., hinged, intense color and vivid impression, attractive example; small thin spots, Fine to Very Fine appearance, ex Lippman, with 2005 P.S.E. certificate. Scott \$750.

Estimate \$150 - 200

378

378 E
1869, 1¢ Franklin to 12¢ Steamer essays and plate proofs, group of 14 (Scott 112-E4d//117-E2e), plate on stamp paper, perf'd, gummed and grilled; all but the two 5¢ die proofs grilled and perforated; hinged on a French album page; a couple items toned, the 3¢ green with trimmed perforations, Fine to Very Fine. Brazer 112E-Dd//117E-Ce. Scott \$1,800 (photo on web site)

Estimate \$300 - 400

The Kelleher Club Auction

STAMPS UNITED STATES

379



379 P
1869, 1¢ to 90¢ Pictorials complete, plate proofs on India paper (Scott 112P3-122P3), mostly large margins, bright colors, few thin spots as often seen with this fragile paper, very fine appearing set, ex-Lippman. Scott \$855. Estimate \$200 - 300

380



380 ★
1869, 2¢ brown (Scott 113), o.g., hinged, in deep color on pristine paper; small corner crease at bottom left, still Fine to Very Fine, ex Lippman, with 1994 P.F. certificate. Scott \$500. Estimate \$200 - 300

381



381 ○
1869, 3¢ ultramarine (Scott 114), Axe Head Fancy cancel, exceptionally clean and well center stamp with large to huge margins, cancelled by a distinct strike of this attractive cancel, a Very Fine cancel on an Extremely Fine stamp, with 2017 P.F. certificate for stamp and cancel. Estimate \$200 - 300

382



382 ○
1869, 6¢ ultramarine (Scott 115), Very Fine, with 1991 P.F. certificate. Scott \$225. Estimate \$150 - 200

383



383 E
1869, 10¢ Lincoln essay, in black (Scott 116-E1d), die on proof paper, 65 x 60 mm, bright and fresh; hinged on the reverse and with tiny thin, Very Fine appearance. Brazer 116E-Db. Scott \$1,000. Estimate \$250 - 350

384



384 ○
1869, 12¢ green (Scott 117), with sire color and detail, well-centered and lightly cancelled, Very Fine to Extremely Fine. Scott \$130. Estimate \$150 - 200

385



385 ○
1869, 15¢ brown & blue, type I (Scott 118), sound with lovely color and a cancel that leaves the vignette nearly fully visible; scissor-separated perfs at top and bottom, Fine to Very Fine, with 2004 P.F. certificate. Scott \$850. Estimate \$250 - 350

386



386 ○
1869, 24¢ green & violet (Scott 120), bright with clean colors and a light cancel; reperforated at right, Fine to Very Fine. Scott \$650. Estimate \$200 - 300

387



387 P
1869, 90¢ carmine & black, hybrid large die proof (Scott 122P1), on die-sunk 177 x 225mm card; proof sharp and clean, card toned with two spots through and creases at upper left, Fine to Very Fine. Scott \$550. Estimate \$200 - 300

388



388 ○
1869 (1875 Re-issue), 2¢ brown (Scott 124), light cork cancel, handsome used example, crisp stamp, sharp impression, unobtrusive cancel, elusive used; small thin specks, lovely Fine appearance, ex Lippman, with 2005 P.S.E. certificate graded F 70. SMQ fine 70; \$400. Scott \$750. Estimate \$200 - 300

389



389 P
1869 (1875 Re-issue), 30¢ scarlet & blue, "Atlanta" trial color plate proof on card (Scott 131TC4f), Post Office fresh with robust colors in perfect registration; sound and appealing, Very Fine, a handsome color combination, with 2005 P.F. certificate as #131TC. Scott \$375. Estimate \$200 - 300

390



390 ○
1870, 2¢ red brown, split H. grill, N.B.N.C. printing (Scott 135 var.), beautifully centered on pristine paper, Extremely Fine, a pretty variety, with 2022 P.S.E. certificate graded XF 90. SMQ XF 90; \$200 for normal. Scott \$95. Estimate \$200 - 300

The Kelleher Club Auction

STAMPS UNITED STATES

391



391 ☒

1870, 3c green, 15c orange, H. grill, N.B.N.C. printing (Scott 141), blue "x" cancels, blue May 24 1871 double circle datestamp changed to "25", on registered cover from Montgomery City Missouri to East Somerville Mass., embellished with magenta cancels 15c natural straight edge at left, used with, Fine, ex-Lippman, with 2009 Weiss certificate. Scott \$2,250.

Estimate \$200 - 300

392



392 ☒

1871, 7c vermilion, N.B.N.C. printing (Scott 149), Very Fine single tied by a clear 5-point star alongside an Apr 6 Pittsburgh c.d.s. and a red Apr 9 "New York Paid All/Transit" c.d.s., the latter also tying the stamp, on a cover to Leipzig, Germany, with an Apr 24 German backstamp, Very Fine, *Ex-Telep.*

Estimate \$200 - 300

393



393 ☒

1870, 15c bright orange, N.B.N.C. printing (Scott 152), tied by a cork cancel on a Fleming correspondence cover to Paris, France, postmarked with a Jul 8 (1870) Pittsburgh c.d.s., a red Jul 12 New York transit c.d.s., and a Jul 25 Calais entry c.d.s., along with a handstamped "10" (centimes diue and forwarder's bl straightline "Paid by Drexel Harjes & Co. Paris"; bit of minor toning, Fine, *Ex-Telep.*

Estimate \$150 - 200

394



394 P☐

1873, 6c rose, N.B.N.C. printing, plate proof on India paper (Scott 148P3), a fresh, bright bottom sheet margin block of 4, Very Fine to Extremely Fine. Scott \$150.

Estimate \$80 - 100

EX 395



395 E

1877, 3c Washington, P.B.N.C. essay, complete group of 15 different colors (Scott 184-E5g), plate on green bond (1903), an eye-catching matched set of wide full top margin singles, in each of the Scott-listed colors and shades; black and light green show partial watermark; red brown with a spot of color missing from cheek, Very Fine, uncommon to find such a striking full set. Scott \$375.

Estimate \$200 - 300

396



396 E

1879, 3c Liberty, C.B.N.C. essay, in black (Scott 184-E11c), die on ivory glazed paper, 61 x 77 mm, bright and fresh; hinge remnants on the reverse, Very Fine. Brazer 184E-Gc. Scott \$750.

Estimate \$300 - 400

397



397 ★

1879, 15c red orange, A.B.N.C. printing (Scott 189), copiously rich color, o.g., lightly hinged, vibrant color and detailed impression, Very Fine, with 1982 P.F. certificate. Scott \$180.

Estimate \$200 - 300

398



398 ○

1879, 15c red orange, A.B.N.C. printing (Scott 189), Boston, Mass oval cancel, Extremely Fine to Superb, with 2011 P.F. certificate. Scott \$28.

Estimate \$150 - 200

399



399 ○

1879, 30c full black, A.B.N.C. printing (Scott 190), a great looker with large, balanced margins, rich detail, and light Philadelphia double-oval cancels; tiny perforation tear at right, still Very Fine to Extremely Fine, with 2022 P.F. certificate. Scott \$90.

Estimate \$100 - 150

The Kelleher Club Auction

STAMPS UNITED STATES

400



400 E
1882, 5¢ Garfield, A.B.N.C. essay, in black (Scott 205-E3a), vignette only (in beaded oval), die on India paper, die sunk on card, 77 x 79 mm; some toning on front, otherwise Very Fine. Brazer 205Eb. Scott \$750.
Estimate \$200 - 300

401



401 O
1881, 1¢ gray blue, with black star Glen Allen, VA precancel (Scott 206 var.), two fresh-faced, solidly struck examples, one nearly complete, one complete; complete thinned at right, Very Fine appearance, each with a P.F. certificate, near-complete strike 2002, complete strike 2006. Estimate \$200 - 300

402



402 ★★
1887, 1¢ ultramarine (Scott 212), horizontal strip of 3, o.g., never hinged, Fine to Very Fine. Scott \$870. Estimate \$200 - 300

403



403 ★★
1887, 3¢ vermilion (Scott 214), o.g., never hinged, luminous color, intense impression, gorgeous stamp, Very Fine to Extremely Fine, with 1983, 2003 and 2016 P.F. certificates graded VF-XF 85. SMQ VF-XF 85; \$300. Scott \$190. Estimate \$200 - 300

404



404 ★★
1888, 5¢ indigo (Scott 216), o.g., never hinged, Fine to Very Fine. Scott \$650. Estimate \$200 - 300

405



405 ★
1890, 6¢ brown red (Scott 224), o.g., very lightly hinged, with strong color and superior centering; sound, Extremely Fine, with 2002 P.F. and 2022 P.S.E. certificates, the latter graded XF 90. SMQ XF 90; \$200. Scott \$50. Estimate \$150 - 200

406



406 ★★田
1890, 6¢ brown red (Scott 224), a choice mint block of 4, o.g., never hinged, post office fresh and quite well centered, Fine to Very Fine. Scott \$640. Estimate \$200 - 300

407



407 ★★
1893, 8¢ lilac (Scott 225), o.g., never hinged, brilliant, intense color, crisp impression, outstanding example, Extremely Fine. Scott \$135+. Estimate \$150 - 200

408



408 ★★
1893, 8¢ lilac (Scott 225), top margin single with imprint Z Z, very fresh with large jumbo margins at top and bottom, o.g., never hinged, Very Fine. Scott \$135. Estimate \$200 - 300

409



409 ★★/★
1893, 1¢ to 50¢ Columbians (Scott 230-240), generally clean set (4¢ light overall toning), with 1¢, 5¢ and 30¢ never hinged; 8¢ and 50¢ small faults, Fine to Very Fine. Scott \$1,783. Estimate \$300 - 400

410

410 ★★/★
1893, 1¢ to 15¢ Columbians (Scott 230-238), clean, fresh-faced group, the 1¢ a plate number single; 4¢ and 10¢ never hinged, others hinged or with gum disturbances, 15¢ with inclusion at left, generally Fine to Very Fine. Scott \$837. (photo on web site) Estimate \$200 - 300

411

411 ★★/★
1893, Group of Columbians (Scott 230-31, 233, 235, 237), all very well centered and very fresh, each stamp hand-picked from among the best stamps available on the market at the time, o.g., previously hinged, 237 has partially disturbed gum, 230-31 are never hinged, overall Very Fine to Extremely Fine centering. Scott \$269. (no photo) Estimate \$200 - 300

The Kelleher Club Auction

STAMPS UNITED STATES

412



412 ★★

1893, 1¢ Columbian (Scott 230), immaculate "P.O. fresh" o.g., never hinged, brilliant color, proof-like impression, remarkable balanced margins, phenomenal stamp. Extremely Fine to Superb, with 2007 P.S.E. certificate graded XF-SUP 95. SMQ XF-SUP 95; \$300. Estimate \$200 - 300

413



413 ★★

1893, 1¢ Columbian (Scott 230), vertical block of 8, o.g., never hinged, in rich color on pristine paper, Fine to Very Fine. Scott \$260 as singles. Estimate \$150 - 200

414



414 ★★

1893, 3¢ Columbian (Scott 232), deeply etched proof-like impression, o.g., never hinged, Extremely Fine. Scott \$98. Estimate \$200 - 300

415



415 ★★

1893, 3¢ Columbian (Scott 232), block of 4, o.g., never hinged, with immense color and sharp detail, all nicely centered; some gum glazing, light toning between right-hand stamps, still nearly Very Fine. Scott \$390 as singles. Estimate \$150 - 200

416



416 ★★

1893, 8¢ Columbian (Scott 236), o.g., never hinged, with sharp detail and luxuriant color, well-centered and sound, Very Fine to Extremely Fine, with 2022 P.S.E. certificate graded VF-XF 85. SMQ VF-XF 85; \$250. Scott \$140. Estimate \$200 - 300

417



417 ★★

1893, 15¢ Columbian (Scott 238), o.g., never hinged, Fine to Very Fine. Scott \$600. Estimate \$200 - 300

418



418 ○

1893, 30¢ Columbian (Scott 239), Extremely Fine, with 2022 P.S.E. certificate. Scott \$90. Estimate \$150 - 200

419



419 ★

1893, 50¢ Columbian (Scott 240), o.g., lightly hinged; tiny thin UR, Fine, with 2012 P.F. certificate. Scott \$450. Estimate \$150 - 200

420



420 ★

1893, 50¢ Columbian, group of three (Scott 240), o.g., hinged (two lightly), each fresh with clear margins all around, Fine to Very Fine. Scott \$1,350. Estimate \$300 - 400

421



421 ★★

1894, 3¢ purple, unwatermarked (Scott 253), immaculate "P.O. fresh" o.g., never hinged, fresh, deep rich color, excellent example, Very Fine and attractive. Scott \$360. Estimate \$200 - 300

422



422 ★★

1894, 5¢ chocolate, unwatermarked (Scott 255), o.g., never hinged, delicious chocolate color against bright white background, crisp and sharp, large margins for this, desirable example, Very Fine to Extremely Fine. Scott \$360. Estimate \$200 - 300

423



423 ○

1894, \$2 bright blue, unwatermarked (Scott 262), a dolly Madison with cheerful color, bright paper, and a light cancel that does not obscure; rebaked with a small internal repair at top, otherwise Fine to Very Fine, with 2022 P.F. certificate. Scott \$1,200. Estimate \$300 - 400

The Kelleher Club Auction

STAMPS UNITED STATES

EX 424



424 ★★/★

1895, 2¢ carmine, type III, D.L. watermark (Scott 267), matched set of plate number 219 strips of 3 with imprints, attractive around-the-sheet quartet, in bright color and fresh, including a sought-after full wide top; top hinged in selvage only, the others hinged, Fine to Very Fine, ex Lippman. Scott \$90.

Estimate \$150 - 200

425



425 ★

1895, 8¢ violet brown, D.L. WMK (Scott 272), jumbo boardwalk margins that make Atlantic City envious, o.g., previously hinged, Extremely Fine, with 1996 P.F. certificate. Scott \$70.

Estimate \$150 - 200

426



426 ▲

1895, 8¢ violet brown, D.L. WMK (Scott 272), tied on a small piece by a clear "Mil. P. Sta. No. 1, Tientsin, China" c.d.s., Feb 26, 1901, Very Fine, with a 1990 P.F. certificate. Estimate \$200 - 300

427



427 ○

1895, 8¢ violet brown, USIR WMK (Scott 272a), shows clear 'R' watermark; reperforated at left, Fine to Very Fine, with 2022 P.F. certificate. Scott \$950.

Estimate \$200 - 300

428



428 ★★

1895, 50¢ orange, D.L. watermark (Scott 275), bottom margin part imprint single, o.g., never hinged, in gloriously bright, fresh color on paper to match; clear margins all around, nearly Very Fine. Scott \$725.

Estimate \$200 - 300

429

429
No Lot

430



430 ○

1895, \$1 black, type I, D.L. WMK (Scott 276), Very Fine to Extremely Fine, with 2001 P.S.E. certificate. Scott \$95.

Estimate \$150 - 200

431



431 ○

1895, \$1 black, type II, D.L. WMK (Scott 276A), Registry cancel, intense color and impression, well-centered; perforation crease at bottom right, otherwise Very Fine, with 2022 P.F. certificate. Scott \$200.

Estimate \$100 - 150

432



432 ★

1895, \$2 dark blue, D.L. WMK (Scott 277a), o.g., small hinge remnant (pencil mark on gum); small crease LR, Extremely Fine, with 2022 P.S.E. certificate. Scott \$900.

Estimate \$200 - 300

433



433 ★★

1898, 6¢ lake (Scott 282), o.g., never hinged, in radiant color with clean detail; fresh and sound, Very Fine to Extremely Fine, with 2022 P.S.E. certificate graded VF-XF 85. SMQ VF-XF 85; \$225. Scott \$140.

Estimate \$200 - 250

434



434 ★

1898, 10¢ orange brown, type II (Scott 283), o.g., lightly hinged, in cool color with proof-like impression; fresh, Very Fine to Extremely Fine, with 2022 P.S.E. certificate graded VF-XF 85. SMQ VF-XF 85; \$180. Scott \$150.

Estimate \$150 - 200

435



435 ★

1898, 15¢ olive green (Scott 284), o.g., lightly hinged, Very Fine to Extremely Fine, with 2002 P.F. certificate. Scott \$150.

Estimate \$150 - 200

436



436 ★★

1898, 4¢ Trans-Miss. (Scott 287), o.g., never hinged, attractively centered in bright color without a hint of oxidation, Very Fine, ex Lippman, with 2013 P.F. certificate. Scott \$330.

Estimate \$200 - 300

437



437 ★★

1898, 4¢ Trans-Miss. (Scott 287), bottom plate number single, o.g., never hinged, Fine to Very Fine. Scott \$330.

Estimate \$200 - 300

The Kelleher Club Auction

STAMPS UNITED STATES

438



438 ★★/★田

1898, 4¢ Trans-Miss. (Scott 287), block of 4, o.g., lightly hinged (2 stamps never hinged), Fine, with 2012 P.F. certificate. Scott \$880.

Estimate \$250 - 350

439



439 ○

1898, 50¢ Trans-Miss. (Scott 291), fresh with alluring color and a light oval grid cancel, Very Fine to Extremely Fine, with 2017 P.F. certificate graded VF-XF 85. SMQ VF-XF 85; \$275. Scott \$175.

Estimate \$200 - 300

440



440 (★)

1898, \$2 Trans-Miss. (Scott 293), remarkably fresh, bright color and wonderfully centered for this usually difficult stamp; regummed, rebacked and reperforated, Extremely Fine appearance, with 2022 P.S.E. certificate. Scott \$950.

Estimate \$500 - 750

441



441 ★★

1901, 2¢ Pan-American (Scott 295), o.g., never hinged, bright, luminous color and sharp impression, exceptionally well centered for this difficult stamp, Extremely Fine to Superb, with 2007 P.S.E. certificate graded XF-SUP 95. SMQ XF-SUP 95; \$325.

Estimate \$200 - 300

442

442 ★/○

1903, 1¢ blue green (Scott 300), each with large preprint paper fold or foreign matter on sheet, two o.g. previously hinged, one without gum and one used; a few tiny faults, overall Fine to Very Fine group. (photo on web site)

Estimate \$200 - 300

443



443 ★★

1903, 4¢ brown (Scott 303), o.g., never hinged, warm pleasant shade, sharp impression, especially well centered balanced margins, outstanding example of this difficult stamp, Very Fine to Extremely Fine, with 2001 P.F. certificate. Scott \$140+

Estimate \$150 - 200

444



444 ★★

1903, 5¢ blue (Scott 304), o.g., never hinged, pretty with intense color and crisp lines; heavy diagonal gum crease not mentioned on accompanying certificate, otherwise Very Fine, with 2022 P.S.A.G. certificate graded VF 80. SMQ VF 80; \$150. Scott \$150.

Estimate \$100 - 150

445



445 ★★田

1903, 5¢ blue (Scott 304), block of 4, o.g., never hinged, Fine. Scott \$600.

Estimate \$200 - 300

446



446 ○

1903, \$5 dark green (Scott 313), New York double-oval Registry cancel, rich deep color, sharp vibrant impression, large margins; diagonal crease at top left, short perforation at bottom left, otherwise Very Fine, with 2022 P.F. certificate. Scott \$700.

Estimate \$200 - 300

447



447 ★

1908, 5¢ blue, imperf (Scott 315), full wide top margin single, disturbed o.g., with sharp detail in deep color, well-balanced margins; horizontal crease in selvage, otherwise Very Fine, with 2003 A.P.S. certificate as full o.g. Scott \$350.

Estimate \$150 - 200

448



448 ★★

1903, 2¢ scarlet, type I (Scott 319c), o.g., never hinged, a choice example with glowing color, pristine paper, and superior centering, Extremely Fine, one of only two stamps at this grade, with two 95s higher, in PSE's Population Report, with 2022 P.S.E. certificate graded XF 90. SMQ XF 90; \$200.

Estimate \$150 - 200

The Kelleher Club Auction

STAMPS UNITED STATES

449



449 ★
1903, 2¢ carmine, type II (Scott 319Fi), bottom margin plate number 4635 strip of 3 with imprint, o.g., middle stamp previously hinged (exceedingly lightly) with natural perforation dimples, the other two never hinged, bright and sound on pristine paper, Fine to Very Fine+, with 2021 P.F. certificate as #319i. Scott \$250. Estimate \$150 - 200

450



450 ★★
1906, 2¢ carmine rose, type I, imperf (Scott 320c), pair, o.g., never hinged, Very Fine to Extremely Fine. Scott \$300. Estimate \$200 - 300

451



451 ★★
1904, 3¢ Louisiana Purchase (Scott 325), o.g., never hinged, fresh with deep color and sharp detail, Very Fine to Extremely Fine. Scott \$170. Estimate \$200 - 300

452



452 ★★
1904, 3¢ Louisiana Purchase (Scott 325), bottom margin plate number 2101 block of 4 with imprint, o.g., never hinged, fresh with robust color and sharp detail, Fine to Very Fine, with 2020 P.F. certificate. Scott \$1,050. Estimate \$500 - 750

453



453 ★★
1907, 2¢ Jamestown (Scott 329), block of 4 with vertical guide line, o.g., never hinged, Post Office fresh in rich, warm color, the right pair very well centered for this issue, Very Fine. Scott \$340 as singles. Estimate \$250 - 350

454



454 ★★
1908, 2¢ carmine, D.L. wmk (Scott 332), o.g., never hinged, intense rich color, gigantic margins all around, extraordinary example, Extremely Fine to Superb Jumbo, with 2007 P.S.E. certificate graded XF-SUP 95J. SMQ XF-SUP 95J; \$275. Estimate \$200 - 300

455



455 ★★
1908, 3¢ deep violet, D.L. wmk (Scott 333), o.g., never hinged, choice example, Extremely Fine, with 2018 Crowe certificate graded XF 90. SMQ XF 90; \$175. Scott \$75. Estimate \$150 - 200

456



456 ★★
1908, 4¢ orange brown, D.L. wmk (Scott 334), o.g., never hinged, Post Office fresh with warm color and mathematical centering, Extremely Fine, with 2002 and 2006 P.F. certificates, the latter graded XF 90. SMQ XF 90; \$225. Estimate \$200 - 300

457



457 ★★
1909, 10¢ yellow, D.L. wmk (Scott 338), o.g., never hinged, vivid color, crisp impression, well balanced margins, delightful example; light corner bend not on certificate, Very Fine to Extremely Fine, with 2006 P.F. certificate graded VF-XF 85. SMQ VF-XF 85; \$225. Estimate \$150 - 200

458



458 ★★
1909, 15¢ pale ultramarine, D.L. watermark (Scott 340), o.g., never hinged, lovely subtle shade, fresh and bright, large margins all around, pleasing example, Very Fine to Extremely Fine, with 2005 P.S.E. certificate graded VF-XF 85. SMQ VF-XF 85; \$210. Estimate \$150 - 200

459



459 ★★
1909, 3¢ deep violet, D.L. watermark, imperf (Scott 345), wide top margin plate number 4925 block of 6 with imprint, o.g., never hinged, razor-sharp detail in exuberant color; full, even margins all around, Very Fine to Extremely Fine. Scott \$240. Estimate \$250 - 350

The Kelleher Club Auction

STAMPS UNITED STATES

460



460 ○

1909, 5¢ blue, D.L. watermark, imperf (Scott 347), double oval 'WICHITA/KANS.' cancels, Very Fine to Extremely Fine. Scott \$220. Estimate \$150 - 200

461



461 ★★

1909, 1¢ green, on bluish paper (Scott 357), o.g., never hinged, pristine example, bright with strong color and impression, large balanced margins, delightful in every respect, Extremely Fine and choice, with 1996 P.F. certificate. Scott \$190+. Estimate \$200 - 300

462



462 ★★

1909, 2¢ carmine, on bluish paper (Scott 358), color so sharp, I received a little cut as I removed it from the collection, o.g., never hinged, Very Fine to Extremely Fine, with 1979 P.F. certificate. Scott \$170. Estimate \$200 - 300

EX 463



463 ★★

1909, 2¢ commemoratives complete, imperf (Scott 368,371,373), full set of horizontal and vertical center line pairs, all cleanly printed and with full to large margins, never hinged except for #371 vertical pair (no gum), Very Fine, pretty positionals. Scott \$385. Estimate \$200 - 300

464



464 ★★

1909, 2¢ Lincoln, bluish paper (Scott 369), o.g., never hinged, a gorgeous stamp, meticulously printed and with appealing centering, Very Fine. Scott \$300. Estimate \$200 - 300

465



465 ★★

1909, 2¢ Alaska-Yukon (Scott 370), immaculate "P.O. fresh" o.g., never hinged, intense color, virtually perfect centering, phenomenal example suitable for the finest collection, Superb, *only three stamps grade higher on population report*, with 2008 P.S.E. certificate graded SUP 98. SMQ SUP 98; \$350. Estimate \$250 - 350

466



466 ○

1909, 2¢ Alaska-Yukon (Scott 370), a supreme Seward, flawless in all respects and with a light wavy line cancel, Superb, *only a single 98J ranks higher in PSE's Population Report*, with 2013 P.S.A.G. certificate graded SUP 98. SMQ SUP 98; \$300. Estimate \$200 - 300

467



467 ★★田

1909, 2¢ Alaska-Yukon (Scott 370), block of 4, o.g., never hinged, Very Fine to Extremely Fine. Scott \$60. Estimate \$150 - 200

468



468 ★★

1909, 2¢ Alaska-Yukon, imperf (Scott 371), o.g., never hinged, huge example with parts of five adjoining stamps and imprint at left, deep rich color, remarkable item, a Superb gem, *among the finest available*, with 2015 P.S.E. certificate graded Gem 100. SMQ Gem 100; \$225. Estimate \$150 - 200

The Kelleher Club Auction

STAMPS UNITED STATES

469



469 ★★田

1909, 2¢ Hudson-Fulton (Scott 372), right margin plate number 5395 block of 6 with imprint, o.g., never hinged, fresh with clean impression and solid perforations, Fine to Very Fine. Scott \$425. Estimate \$200 - 300

470



470 ★★/★

1910-11, Washington-Franklin, S.L. watermark, 1¢ to 5¢ (Scott 374-378), all very well centered and very fresh, each stamp hand-picked from among the best stamps available on the market at the time, each stamp ranging from large to massive Jumbo margins, o.g., 375 is never hinged / remaining stamps are previously hinged, generally Very Fine to Extremely Fine centering. Scott \$93. Estimate \$200 - 300

471



471 ★★田 1910, 2¢ dark carmine, S.L. watermark (Scott 375), mixed 3mm and 2½mm spacing, full wide top margin plate number 5303 block of 6 with imprint and star, o.g., never hinged, an eye-catching plate on its own with intense color and full detail, made more interesting by the 3mm spacing between columns 1 & 2 and the 2½mm spacing between columns 2 & 3, Fine to Very Fine, a Washington-Franklin specialist's delight. Scott \$185 for normal. Estimate \$200 - 300

472



472 ★

1911, 4¢ brown, S.L. watermark (Scott 377), o.g., barest trace of hinge (appears never hinged), sharply defined detailed color and impression within huge gargantuan jumbo margins, Extremely Fine, with 2022 P.F. certificate graded XF 90J. SMQ XF 90J; \$65. Estimate \$75 - 100

473



473 ★★

1911, 8¢ olive green, S.L. watermark (Scott 380), o.g., never hinged, lovely color, sharp impression, large margins, distinctive example of this difficult stamp, Very Fine to Extremely Fine. Scott \$200+. Estimate \$200 - 300

474



474 ★★

1913, 5¢ blue, S.L. watermark, horizontal coil (Scott 396), o.g., never hinged, Extremely Fine, with 2022 P.S.E. certificate graded XF 90. SMQ XF 90; \$300. Scott \$135. Estimate \$250 - 350

475



475 ○

1913, 5¢ blue, S.L. watermark, horizontal coil (Scott 396), pair, in deep color with unobtrusive double-oval cancels, Very Fine to Extremely Fine, with 2020 Crowe certificate graded VF-XF 85. SMQ VF-XF 85; \$300. Scott \$190. Estimate \$300 - 400

The Kelleher Club Auction

STAMPS UNITED STATES

476



476 ★★

1913, 1¢ Panama-Pacific, perf 12 (Scott 397), o.g., never hinged, a knock-out Balboa with exceptional color depth and mathematical centering. Extremely Fine to Superb, with 2022 P.S.E. certificate graded XF-SUP 95. SMQ XF-SUP 95; \$195. Estimate \$150 - 200

477



477 ★★

1913, 2¢ Panama-Pacific, perf 12 (Scott 398), o.g., never hinged, fresh and bright, intense color and crisp impression, gigantic margins all around, flamboyant example, Extremely Fine to Superb, with 2009 P.S.E. certificate graded XF-SUP 95J. SMQ XF-SUP 95J; \$275. Estimate \$200 - 300

478



478 ★★/★★

1913, 5¢ Panama-Pacific, perf 12 (Scott 399), block of 4, fresh with exceptional color and appealing centering; top pair with hinge remnants, bottom pair never hinged, Very Fine, with 2021 P.F. certificate. Scott \$460 as singles. Estimate \$200 - 300

479



479 ★★

1913, 10¢ Panama-Pacific, perf 12, orange yellow color (Scott 400), o.g., never hinged (small paper inclusion), Very Fine, with 2018 P.F. certificate. Scott \$260. Estimate \$200 - 300

480



480 ★★

1915, 2¢ Panama-Pacific, perf 10 (Scott 402), o.g., never hinged, fresh, warm appealing color, very nicely centered, delightful example, Extremely Fine and attractive, with 2006 P.S.E. certificate graded XF 90. SMQ XF 90; \$325. Estimate \$250 - 350

481



481 ★★

1912, 1¢ green, S.L. watermark, perf 12 (Scott 405), o.g., never hinged, vivid deep green color, fresh and luminous, gigantic margins all around, exceptional example, Extremely Fine to Superb, with 2007 P.S.E. certificate graded XF-SUP 95. SMQ XF-SUP 95; \$200. Estimate \$150 - 200

482



482 ★★

1914, 7¢ black, S.L. watermark, perf 12 (Scott 407), immaculate "P.O. fresh" o.g., never hinged, intense color and impression, excellent balanced margins, lovely stamp, Very Fine to Extremely Fine, with 1999 P.F. certificate. Scott \$150+. Estimate \$150 - 200

483



483 ★★

1912, 2¢ carmine, S.L. watermark, horizontal coil (Scott 413), paste-up pair, o.g., never hinged, attractive and clean, the right stamp trimmed just into frameline at left, Very Fine, an attractive production piece. Scott \$260 for normal. Estimate \$200 - 300

The Kelleher Club Auction

STAMPS UNITED STATES

484



484 ★★
1914, 9¢ salmon red, S.L. watermark, perf 12 (Scott 415), block of 4, o.g., never hinged, Fine to Very Fine. Scott \$480.

Estimate \$200 - 300

485



485 ○
1914, 9¢ salmon red, S.L. watermark, perf 12 (Scott 415), a classic beauty of a jumbo, mathematically centered with an Ithaca NY double-oval cancel, Extremely Fine to Superb, SMQ values a 98 at \$525, *only three 98s grade higher in PSE's Population Report*, with 2021 Crowe certificate graded XF-SUP 95J. SMQ XF-SUP 95J; \$175 as a "95". Scott \$14. Estimate \$300 - 400

486



486 ★★
1912, 15¢ gray, S.L. watermark, perf 12 (Scott 418), o.g., never hinged, fresh, sharp impression, strong vibrant color, large margins, handsome example, Very Fine to Extremely Fine, with 1996 P.F. certificate. Scott \$190+. Estimate \$200 - 300

487



487 ★★
1914, 20¢ ultramarine, S.L. watermark, perf 12 (Scott 419), very fresh with rich color, o.g., never hinged, Very Fine, with 1999 P.F. certificate. Scott \$400.

Estimate \$200 - 300

488



488 ★★
1914, 4¢ brown, S.L. watermark, perf 10 (Scott 427), o.g., never hinged, pristine stamp, delightful vibrant color, intense impression, especially well centered, Extremely Fine and attractive, with 2006 P.S.E. certificate graded XF 90. SMQ XF 90; \$225.

Estimate \$200 - 300

489



489 ★
1914, 7¢ black, S.L. watermark, perf 10 (Scott 430), o.g., very lightly hinged, with only the barest trace of a hinge which we suspect is just a tiny gum skip and not a hinge mark at all, Extremely Fine, with 2005 P.F. certificate. Scott \$85. Estimate \$150 - 200

490

490 BK★★★
1917-18, 1¢ green, unwatermarked, booklet pane of 6 (Scott 498e), collection of 23 position D panes, all with different plate numbers, o.g., 14 never hinged; centering varies a bit, as usual, Fine to Very Fine. Scott \$180. (photo on web site) Estimate \$0 - 0

491



491 ★★
1914, 1¢ green, S.L. watermark, vertical flat plate coil (Scott 441), o.g., never hinged, fresh and bright, deep rich color, crisp impression, perfectly centered with large margins, outstanding example, Superb, with 2010 P.S.E. certificate graded SUP 98. SMQ SUP 98; \$225.

Estimate \$200 - 300

492



492 ★★
1914, 4¢ brown, S.L. watermark, horizontal flat plate coil (Scott 446), 2 stamps on a coil leader and an additional leader, o.g., never hinged, Very Good to Fine. Scott \$560. Estimate \$150 - 200

493



493 ★★
1914, 5¢ blue, S.L. watermark, horizontal flat plate coil (Scott 447), paste-up pair, o.g., never hinged, an outstanding item, the right stamp clearly more strongly inked than the left, both clean and well-centered, Very Fine, with 1978 P.F. certificate. Scott \$220 for normal. Estimate \$200 - 300

494



494 ★★
1915, 1¢ green, S.L. watermark, vertical rotary press coil (Scott 448), o.g., never hinged, bright, crisp impression, large margins all around, excellent example, Extremely Fine to Superb, with 2016 P.S.A.G. certificate graded XF-SUP 95. SMQ XF-SUP 95; \$175. Estimate \$150 - 200

The Kelleher Club Auction

STAMPS UNITED STATES

495



495 ○

1914, 2¢ carmine rose, type I, S.L. watermark, horizontal rotary press coil (Scott 453), joint line pair, fresh with rich color and light duplex cancels; right stamp with small thin, Fine to Very Fine, with 2021 Crowe certificate. Scott \$600. Estimate \$150 - 200

496



496 ★★

1916, 5¢ blue, S.L. watermark, horizontal rotary press coil (Scott 458), o.g., never hinged, strong intense color, sharp impression, especially well centered and attractive, Extremely Fine to Superb, with 2008 P.S.E. certificate graded XF-SUP 95. SMQ XF-SUP 95; \$200. Estimate \$150 - 200

497



497 ○

1916, 5¢ blue, S.L. watermark, horizontal rotary press coil (Scott 458), joint line pair, beautifully centered with alluring color and light cancels; left stamp with small corner crease at lower left and upper right, otherwise Very Fine, with 2021 Crowe certificate. Scott \$250. Estimate \$150 - 200

498



498 ★★

1915, 2¢ pale carmine red, S.L. watermark, perf 11 (Scott 461), o.g., never hinged, Very Fine, with 1981 P.F. certificate. Scott \$330. Estimate \$200 - 300

499



499 ★★

1916, 4¢ orange brown, unwatermarked, perf 10 (Scott 465), immaculate "P.O. fresh" o.g., never hinged, fresh and bright, appealing rich color, large well centered margins, delightful example, Extremely Fine. Scott \$125+. Estimate \$150 - 200

500



500 ★★

1916, 9¢ salmon red, unwatermarked, perf 10 (Scott 471), o.g., never hinged, fresh, warm pleasing color, nicely centered, attractive example, Very Fine to Extremely Fine. Scott \$190+. Estimate \$200 - 300

501



501 ★★

1916, 10¢ orange yellow, unwatermarked, perf 10 (Scott 472), o.g., never hinged, crisp, intense rich color, well centered, quite attractive and appealing, Very Fine to Extremely Fine. Scott \$250+. Estimate \$200 - 300

502



502 ★★

1916, 11¢ dark green, unwatermarked, perf 10 (Scott 473), o.g., never hinged, fresh and vibrant, deep rich color, crisp impression, large margins all around, outstanding example, Extremely Fine to Superb. Scott \$110+. Estimate \$150 - 200

503



503 ○田

1917, 5¢ light green, perf 10 (Scott 480), block of 4, remarkably clean with three violet New York Registry double-oval cancels of 1918, Very Fine, an attractive used block. Scott \$280. Estimate \$200 - 300

504



504 ★★

1917, 5¢ rose color error, perf 11 (Scott 505), o.g., never hinged, intense rich color, framed by large bright white margins all around, stunning example, Extremely Fine to Superb, with 2008 P.S.E. certificate graded XF-SUP 95. SMQ XF-SUP 95; \$165. Estimate \$150 - 200

The Kelleher Club Auction

STAMPS UNITED STATES

505



505 ★
1917, 5¢ rose color error, perf 11 (Scott 505), the single error in a strip of 3, o.g., hinged, fresh and sound with lovely color and crisp detail, Fine to Very Fine. Scott \$325. Estimate \$200 - 300

506



506 ★★
1917, 6¢ red-orange, perf 11 (Scott 506), o.g., never hinged, brilliant stamp, intense luminous color, exceptionally well centered, outstanding example, Extremely Fine to Superb, with 2004 P.S.E. certificate graded XF-SUP 95. SMQ XF-SUP 95; \$175
Estimate \$150 - 200

507



507 ★田
1917, 8¢ olive bister, perf 11 (Scott 508), top margin plate number 5724 block of 6 with imprint and "A", o.g., hinged, in deep, rich color, with impeccable centering throughout the block; hinged positions 1 & 2, others never hinged, Extremely Fine, with 2020 P.F. certificate. Scott \$285. Estimate \$300 - 400

508



508 ★★田
1919, 13¢ apple green, perf 11 (Scott 513), plate block of 6, o.g., never hinged, vibrant color, exceptionally well centered, fresh and lovely block, Very Fine to Extremely Fine. Scott \$240. Estimate \$200 - 300

509



509 ★★
1917, 50¢ red-violet, perf 11 (Scott 517), o.g., never hinged, fresh and bright, intense color, strong impression, premium example, Very Fine to Extremely Fine. Scott \$120+. Estimate \$150 - 200

510



510 ★
1918, 3¢ violet, type IV, offset printing, printed on both sides (Scott 530b), o.g., previously hinged; straight edge at bottom, Very Good. Scott \$750. Estimate \$150 - 200

511



511 ★★
1918, 2¢ carmine, type V, offset printing, imperf (Scott 533), o.g., never hinged, bright, intense rich color, beautifully balanced margins, handsome example, Extremely Fine, with 2002 and 2016 P.F. certificate graded XF 90. SMQ XF 90; \$225. Estimate \$200 - 300

512



512 ★★
1918, 2¢ carmine, type Va, offset printing, imperf (Scott 534), pair, o.g., never hinged, Superb. Scott \$55. Estimate \$150 - 200

513



513 ★★
1918, 2¢ carmine, type Va, offset printing, imperf (Scott 534), o.g., never hinged, arresting example, strong color, vivid impression, huge balanced margins, outstanding item, a Superb gem, with 2007 and 2013 P.S.E. certificates both graded Gem 100. SMQ Gem 100; \$225. Estimate \$200 - 300

514



514 ★★田
1918, 3¢ violet, type V, offset printing, imperf (Scott 535), block of 4, massive margins all around showing adjoining stamps at left, o.g., never hinged, Superb. Scott \$75. Estimate \$150 - 200

The Kelleher Club Auction

STAMPS UNITED STATES

515



515 ★★

1919, 3¢ Victory, light reddish violet (Scott 537b), immaculate "P.O. fresh" o.g., never hinged, choice example of scarce shade, beautifully balanced margins, scarce and desirable item, Extremely Fine and attractive, with 2014 P.S.A.G. certificate. Scott \$300. Estimate \$200 - 300

516



516 ★★

1919, 1¢ green, rotary press coil waste, perf 11 x 10 (Scott 538), o.g., never hinged, lovely example, fresh and clean, deep rich color, exceptionally well centered, distinctive item, Extremely Fine to Superb, with 2010 P.S.E. certificate graded XF-SUP 95. SMQ XF-SUP 95; \$225. Estimate \$200 - 300

517



517 ★★/★

1919, Coil Waste Washington-Franklins (Scott 538, 540-43), all very well centered and very fresh, each stamp hand-picked from among the best stamps available on the market at the time, o.g., some never hinged / some previously hinged, generally Very Fine to Extremely Fine centering. Scott \$182. Estimate \$200 - 300

518



518 ★

1919, 1¢ green, rotary press coil waste, vertical pair, imperf horizontally (Scott 538a), o.g., barest trace of hinge (appears never hinged), Post Office fresh with glowing color and sharp detail, Extremely Fine, with 2013 P.F. certificate graded XF 90. SMQ XF 90. Scott \$130. Estimate \$200 - 300

519



519 ★★田

1919, 1¢ green, rotary press coil waste, vertical pair, imperf horizontally (Scott 538a), o.g., never hinged, Fine to Very Fine. Scott \$275. Estimate \$150 - 200

520



520 ★★田

1919, 2¢ carmine rose, type III, rotary press coil waste, vertical pair, imperf horizontally (Scott 540a), o.g., never hinged, Very Fine to Extremely Fine. Scott \$275. Estimate \$150 - 200

521

521 ★★田

1919, 3¢ violet, rotary press coil waste, perf 11 x 10 (Scott 541), top margin sheet of 170 with plate #8924, star and plate block along top, guide line at right edge, o.g., never hinged; small edge flaws, missing slivers of the margin, and separated between rows 4 & 5, but find another; centered mostly Very Good to Very Fine, the three left rows are nicer. Shipping charges apply - weight 0.9 lbs. Scott \$17,000 as singles. (photo on web site) Estimate \$1,500 - 2,000

522



522 ★★

1921, 1¢ green, rotary press coil waste, perf 10 x 11 (Scott 543), o.g., never hinged, stunning example, fresh and bright, intense color, vivid impression, perfectly centered, Superb, with 2007 P.S.E. certificate graded SUP 98. SMQ SUP 98; \$225. Estimate \$200 - 300

523



523 ★★

1921, 2¢ carmine rose, rotary press coil waste, perf 11 (Scott 546), o.g., never hinged, deep rich color and impression, well centered for this difficult stamp, Very Fine and attractive. Scott \$230. Estimate \$200 - 300

The Kelleher Club Auction

STAMPS UNITED STATES

524



524 ★
1920, \$2 lake & black (Scott 547a), o.g., lightly hinged, bright and fresh, Fine to Very Fine. Scott \$200. Estimate \$100 - 150

525



525 ★★
1920, Pilgrim issue complete (Scott 548-550), o.g., never hinged, Very Fine to superb. Scott \$94. Estimate \$150 - 200

526



526 ★★
1920, 2c Pilgrim (Scott 549), o.g., never hinged, pristine example, deep rich color and impression, exceptionally well centered with large margins, choice example, Extremely Fine to Superb, with 2015 P.S.E. certificate graded XF-SUP 95. SMQ XF-SUP 95; \$175. Estimate \$150 - 200

527



527 ★★田
1923, 4c Martha Washington (Scott 556), bottom margin plate block of 6, exceptionally well centered and post office fresh, o.g., never hinged, Very Fine, with 2013 P.S.E. certificate graded VF 80. Scott \$375. Estimate \$200 - 300

528



528 ★★
1923, 9c Jefferson (Scott 561), o.g., never hinged, bright, bold color, sharp impression, beautifully balanced margins, delightful stamp, Extremely Fine to Superb, with 2011 P.S.A.G. certificate graded XF-SUP 95. SMQ XF-SUP 95; \$250. Estimate \$200 - 300

529



529 ★★
1923, 10c Monroe (Scott 562), immaculate "P.O. fresh" o.g., never hinged, deep rich color, especially well centered, exceptional example, Extremely Fine to Superb, with 2005 P.S.E. certificate graded XF-SUP 95. SMQ XF-SUP 95; \$300. Estimate \$200 - 300

530



530 ★★田
1923, 12c Grover Cleveland (Scott 564), wide top margin plate number 19163 block of 6, o.g., never hinged, Post Office fresh with compelling color and crisp detail, Very Fine. Scott \$160. Estimate \$150 - 200

531



531 ★★
1923, 14c American Indian (Scott 565), o.g., never hinged, deep rich color, marvelously framed by huge bright white margins all around, magnificent example, Superb, with 2012 P.S.E. certificate graded SUP 98. SMQ SUP 98; \$250. Estimate \$200 - 300

532



532 ★★田
1922, 15c Statue of Liberty (Scott 566), right margin plate block of 6, post office fresh, o.g., never hinged, Very Fine. Scott \$400. Estimate \$200 - 300

533



533 ★★田
1922, 15c Statue of Liberty (Scott 566), right margin plate number 14073 block of 8, o.g., never hinged, fresh and sound, signed "W Irving Glover/ Acting [?] P.M.G./Nov11/1922"—the stamp's day of issue—in selvage (Glover was Third Assistant PMG at the time), Fine to Very Fine, and an interesting collateral item for a Bureau exhibit. Scott \$400+. Estimate \$400 - 600

The Kelleher Club Auction

STAMPS UNITED STATES

534



534 ★★
1923, \$2 U.S. Capitol (Scott 572), o.g., never hinged, deep rich color, precise impression, exceptionally well centered, distinctive piece, Very Fine to Extremely Fine. Scott \$120. Estimate \$150 - 200

535



535 ★★
1923, \$5 America (Scott 573), right margin single with partial registration mark, arrow & top guide line., o.g., never hinged, Very Fine. Scott \$180. Estimate \$150 - 200

536



536 ★★
1923, \$5 America (Scott 573), o.g., never hinged, a lovely stamp in rich colors and pleasingly centered, Very Fine to Extremely Fine, with 2022 P.S.E. certificate graded VF-XF 85. SMQ VF-XF 85; \$210. Scott \$180. Estimate \$150 - 200

537



537 ★
1923, \$5 America, carmine lake & dark blue color (Scott 573a), block of 4 with plate number F14327, value and part arrow and markings, o.g., very lightly hinged, a fresh, solid block with immense color and fully intact perforations, Fine to Very Fine. Scott \$720 as singles. Estimate \$250 - 350

538



538 ★★
1923, rotary press coil waste, 1¢ and 2¢ complete (Scott 578-579), o.g., never hinged, fresh and attractive, particularly well centered for this most difficult set, scarce thus, a Very Fine set. Scott \$290+. Estimate \$200 - 300

539



539 ★★
1923, 1¢ Franklin, rotary press coil waste, perf 11 x 10 (Scott 578), bottom margin block of 4, o.g., never hinged (owner's handstamp on gum LL stamp), Fine. Scott \$600. Estimate \$200 - 300

540



540 ★★
1923, 2¢ Washington, rotary press coil waste, perf 11 x 10 (Scott 579), o.g., never hinged, Very Fine to Extremely Fine, with 1998 P.F. certificate. Scott \$140. Estimate \$150 - 200

541



541 ★★
1923, 2¢ Washington, rotary press coil waste, perf 11 x 10 (Scott 579), bottom margin block of 4, o.g., never hinged (owner's handstamp on gum LL stamp), Fine to Very Fine. Scott \$560. Estimate \$200 - 300

542



542 ★★/★
1923-26, Rotary press definitives, perf 10, 1¢ to 10¢ complete (Scott 581-591), very well centered for this typically poorly centered issue, o.g., never hinged / except 4¢ and 8¢ are lightly hinged, Very Fine. Scott \$321. Estimate \$200 - 300

The Kelleher Club Auction

STAMPS UNITED STATES

543



543 ★★/★

1923-26, Rotary press definitives, perf 10, 1¢ // 10¢ partial set (Scott 581-83, 586, 588-91), all very well centered and very fresh, each stamp with large margins for the issue and hand-picked from among the best stamps available on the market at the time, o.g., never hinged / except 581 and 589 which are lightly hinged, generally Very Fine to Extremely Fine centering. Scott \$218. Estimate \$200 - 300

544



544 ★★

1923, 1¢ Franklin, rotary press printing, perf 10 (Scott 581), o.g., never hinged, bright, rich color, especially well centered, delightful example, Extremely Fine to Superb, with 2012 P.S.E. certificate graded XF-SUP 95. SMQ XF-SUP 95; \$225. Estimate \$150 - 200

545



545 ★★

1923, 2¢ Washington, rotary press coil waste (Scott 595), o.g., never hinged, bright and fresh; very light gum bend, Very Fine to Extremely Fine, with 1993 A.P.S. certificate. Scott \$450. Estimate \$200 - 300

546



546 ★★田

1923, 2¢ Washington, rotary press coil waste (Scott 595), top margin plate number 14794 block of 4 with star, o.g., never hinged, Post Office fresh and sound, the top stamps' centering particularly appealing, Fine to Very Fine+. Scott \$3,000. Estimate \$1,000 - 1,500

547



547 ★★

1925, 1½¢ Harding, horizontal rotary press coil (Scott 598), o.g., never hinged, fresh, appealing warm color, remarkably well centered, exceptional coil single, Superb, *only one stamp more highly graded in population report*, with 2016 P.S.A.G. certificate graded SUP 98. SMQ SUP 98; \$190. Estimate \$150 - 200

548



548 ★★

1929, 2¢ Washington, type II, horizontal rotary press coil (Scott 599A), pair, o.g., never hinged, attractively centered; fake joint line drawn in, Very Fine, with 1978 P.F. certificate as line pair and 2021 P.F. certificate noting fake line. Scott \$500. Estimate \$200 - 300

549



549 ★★

1929, 2¢ Washington, type II, horizontal rotary press coil (Scott 599A), o.g., never hinged, Very Fine to Extremely Fine, with 1998 P.F. certificate. Scott \$240. Estimate \$200 - 300

550



550 ★★

1923, 2¢ Harding, imperf (Scott 611), o.g., never hinged, a stellar jumbo, flawlessly printed and bounded by all eight surrounding stamps' framelines, a Superb gem, *a Top of the Pop*, with 2007 P.S.E. certificate graded Gem 100J. SMQ Gem 100J; \$175. Estimate \$200 - 300

The Kelleher Club Auction

STAMPS UNITED STATES

551



551 ★★

1924, 5¢ Huguenot-Walloon (Scott 616), o.g., never hinged, in bold color with razor-sharp lines, near-perfectly centered on like-new paper, Extremely Fine to Superb, with 2022 P.S.E. certificate graded XF-SUP 95. SMQ XF-SUP 95; \$210. Estimate \$150 - 200

552



552 ★★

1925, 1¢ Lexington-Concord (Scott 617), o.g., never hinged, fresh and bright, framed by huge margins all around, extraordinary example in every respect, a Superb jumbo, *only six stamps graded higher on population report*, with 2006 P.S.E. certificate graded SUP 98J. SMQ SUP 98J; \$195. Estimate \$150 - 200

553



553 ★★

1925, 5¢ Lexington-Concord (Scott 619), immaculate "P.O. fresh" o.g., never hinged, fresh, intense color and impression, large margins all around, striking and delightful example, Superb, *only seven stamps with higher grade on population report*, with 2019 P.S.E. certificate graded SUP 98. SMQ SUP 98; \$300. Estimate \$200 - 300

554



554 ★★田

1925, 5¢ Lexington-Concord (Scott 619), full wide top margin plate number 16805 block of 6, o.g., never hinged, a magnificent plate with flawless impression and color, exceptional centering throughout, and a sought-after wide top, Extremely Fine, with 2021 P.S.E. certificate. Scott \$275. Estimate \$350 - 500

EX 555



555 ★★田

1925, Norse-American complete (Scott 620-621), complete set of centerline and arrow blocks of 4, o.g., never hinged, appealing positionals for this attractive issue, with bright, strong colors and clean detail; all perforations intact, Fine to Very Fine with many better. Scott \$373+. Estimate \$200 - 300

556



556 ★★

1925, 5¢ Norse-American (Scott 621), o.g., never hinged, lovely rich color, huge margins for this, outstanding example, Superb, *only six stamps graded higher*, with 2012 P.S.E. certificate graded SUP 98. SMQ SUP 98; \$225. Estimate \$150 - 200

557



557 ★★

1926, 2¢ White Plains (Scott 629), o.g., never hinged, extreme super premium example, deep color, large balanced margins, distinctive stamp suitable for the finest collection, Superb, with 2007 P.S.E. certificate graded SUP 98. SMQ SUP 98; \$180. Estimate \$150 - 200

558



558 ★★

1926, White Plains souvenir sheet (Scott 630), pl# 18773 LL 11 dot over 'S' variety, o.g., never hinged; paper inclusion in UR selvage, Very Fine. Scott \$500. Estimate \$300 - 400

The Kelleher Club Auction

STAMPS UNITED STATES

559



559 ★★

1926, White Plains souvenir sheet (Scott 630), top right pane with plate number F18774, o.g., never hinged, attractive sheet with bright color, Fine to Very Fine. Scott \$500. Estimate \$250 - 350

560



560 ★★

1926, White Plains souvenir sheet (Scott 630), o.g., never hinged (gum creases), Fine to Very Fine. Scott \$500. Estimate \$250 - 350

561



561 ★★

1926, White Plains souvenir sheet (Scott 630), o.g., never hinged; a couple light creases at right, Very Fine to Extremely Fine centering. Scott \$500. Estimate \$200 - 300

562



562 ★★/★

1926, White Plains souvenir sheet (Scott 630), o.g., stamps never hinged, hinged in selvage only, Fine to Very Fine. Scott \$275. Estimate \$150 - 200

The *Kelleher* Club Auction

Sale 2003

Session 2

Wednesday, January 18, 2023

Beginning at 10 A.M.

At our offices in Danbury, CT

Lots 563 - 1090

The Kelleher Club Auction

STAMPS UNITED STATES

563



563 ★★/★田

1926, 1½¢ Harding, rotary press printing, imperf, without gum breaker ridges (Scott 631 var.), bottom vertical gutter margin block of 4 with dash, o.g., lightly hinged (1 stamp never hinged) (gum bends), Very Fine. Scott \$350 as normal block. Estimate \$300 - 400

564



564 ★

1928, 2¢ Washington, type II, rotary press printing (Scott 634A), slightly disturbed o.g., Very Fine to Extremely Fine, with 2001 P.F. certificate. Scott \$300. Estimate \$150 - 200

565



565 ★★田

1928, 5¢ Hawaii (Scott 648), bottom right plate number 18908 block of 6, o.g., never hinged, a supreme example, with centering as rarely encountered on this issue, Extremely Fine, with 2020 P.F. certificate. Scott \$375

Estimate \$400 - 600

566



566 ★★

1929, Kans.-Nebr., 1¢ to 10¢ complete (Scott 658-60, 662-63, 668, 670-73), all very well centered and very fresh, each stamp with larger margins for the issue and hand-picked from among the best stamps available on the market at the time, o.g., never hinged, Very Fine to Extremely Fine. Scott \$193. Estimate \$150 - 200

567



567 ★★

1929, 1½¢ Kans. (Scott 659), o.g., never hinged, crisp and bright, excellent color and sharp impression, perfectly centered, remarkable stamp, Superb, only one example grades higher in population report, with 2005 P.S.E. certificate graded SUP 98. SMQ SUP 98; \$325. Estimate \$250 - 350

568



568 ★★田

1929, 3¢ Kans. (Scott 661), top right plate number 18803 block of 6, o.g., never hinged, fresh with all perforations solid and intact; extraneous ink above the 'K', Very Fine, with 2021 P.F. certificate. Scott \$325.

Estimate \$250 - 350

569



569 ★★

1929, 4¢ Kans. (Scott 662), o.g., never hinged, outstanding example, bright, vibrant color, crisp impression, large centered margins all around, Extremely Fine to Superb, with 2007 P.S.E. certificate graded XF-SUP 95. SMQ XF-SUP 95; \$250. Estimate \$200 - 300

570



570 ★★

1929, 9¢ Kans. (Scott 667), o.g., never hinged, fresh, warm color, crisp impression, perfectly centered, choice example, Extremely Fine to Superb, with 2015 P.S.E. certificate graded XF-SUP 95. SMQ XF-SUP 95; \$165.

Estimate \$150 - 200

The Kelleher Club Auction

STAMPS UNITED STATES

571



571 ★★田

1929, 10¢ Kans. (Scott 668), an exceptionally choice top left plate number 19235 block of 4, o.g., never hinged, beautifully well-centered throughout; selvage corner crease at top left mentioned strictly for accuracy; still Extremely Fine. Scott \$525. Estimate \$200 - 300

572



572 ★★田

1929, 1½¢ Nebr. (Scott 670), top right full pane of 100 with plate number 19192, o.g., never hinged, Post Office fresh with strong color and clean detail plus dark overprints; two spots of loss in bottom selvage mentioned for accuracy, Fine. Scott \$671 as plate block & singles. Estimate \$150 - 200

573



573 ★★

1929, 4¢ Nebr. (Scott 673), immaculate "P.O. fresh" o.g., never hinged, vibrant color and impression, superior centering, arresting example, Extremely Fine to Superb, with 2006 P.S.E. certificate graded XF-SUP 95. SMQ XF-SUP 95; \$225. Estimate \$200 - 300

574



574 ★★

1929, 10¢ Nebr. (Scott 679), o.g., never hinged, deep rich color, huge margins, striking example, Very Fine to Extremely Fine, with 2004 P.F. certificate. Scott \$180+. Estimate \$150 - 200

575



575 ★★

1931, Rotary press definitives, 11¢ to 50¢ complete (Scott 692-701), 701 with both lilac and red lilac shades, exceptionally well centered for this difficult issue, o.g., never hinged, Very Fine to Extremely Fine. Scott \$187. Estimate \$200 - 300

576



576 ★★/★田

1931, 2¢ Red Cross, misplaced crosses (Scott 702 vars.), two blocks of 4, one with cross in issued red above "1881", one in blackish red on off-white paper held in nurse's hand; red lightly hinged top two stamps, blackish red never hinged with gum creases, Very Fine, an appealing duo of varieties. Estimate \$200 - 300

577



577 ★★

1932, 3¢ Summer Olympics (Scott 718), immaculate "P.O. fresh" o.g., never hinged, brilliant color, crisp impression, huge margins all around, Superb, among the finest available, with 2017 P.S.A.G. certificate graded SUP 98. SMQ SUP 98; \$195. Estimate \$150 - 200

578

578

1929, 2¢ Edison, rotary press coil holding (Scott 656), 50+ singles, 103 pairs, 8 strips of 3, 23 strips of 4, 124 line pairs, better quality present, have a look for grading, o.g., never hinged, generally Fine to Very Fine. Scott \$21,000+. (photo on web site) Estimate \$2,000 - 3,000

The Kelleher Club Auction

STAMPS UNITED STATES

579

579

1932, Washington Bicentennial complete (Scott 704-715), complete set of never hinged sheets; some very minor perforation separations, occasional missing corner selvage tab; #715 is missing a bit of selvage at left, Fine to Very Fine. Shipping charges apply - weight 0.8 lbs. Scott \$3,325 as singles. (photo on web site) Estimate \$1,000 - 1,500

580



580 ★★田

1938, Presidentials, \$1 to \$5 (Scott 832-834), plate blocks of 4, o.g., never hinged, Very Fine to Extremely Fine. Scott \$443. Estimate \$250 - 350

581



581 ★★田

1938, \$5 Coolidge (Scott 834), top margin plate number **F22167 - F22168** block of 4, o.g., never hinged, fresh and sound with all markings present; light natural diagonal gum crease, still Very Fine, with 2014 A.P.S. certificate. Scott \$325. Estimate \$200 - 300

582



582 ★★

1938, 3¢ Constitution Ratification (Scott 835), immaculate "P.O. fresh" o.g., never hinged, exceptional example in every respect, as close to perfect as possible, a Superb gem, "Top of the Pop" highest graded example, with 2016 P.S.E. certificate graded Gem 100. SMQ **Gem 100**; \$350. Estimate \$200 - 300

583



583 ★★

1938, 3¢ Swedes and Finns (Scott 836), immaculate "P.O. fresh" o.g., never hinged, astounding example, intense vibrant color, perfectly centered boardwalk margins, suitable for the most demanding collector, a Superb jumbo, "Top of the Pop" highest possible grade, finest available example, with 2021 P.S.E. certificate graded Gem 100J. SMQ **Gem 100J**; \$225 for 100. Estimate \$150 - 200

584



584 田

1939, 3¢ New York World's Fair (Scott 853), Grimsland cachet first day cover "New York, Apr 1, 1939" first day machine cancel, signed by Howard Hughes, Very Fine. Estimate \$250 - 350

585

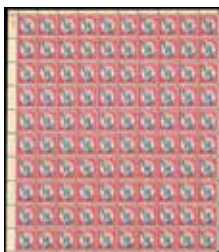

585 ★田

1967, 11¢ Statue of Liberty, tagged (Scott 1044Ac), top left full pane of 100 with plate number 26978, disturbed o.g.; top and bottom right tiny selvage tabs missing, Fine to Very Fine. Scott \$348. Estimate \$100 - 150

586



586 ★田

1956, \$5 Hamilton (Scott 1053), top right plate block of 6, Very Fine. Scott \$305. Estimate \$150 - 200

The Kelleher Club Auction

STAMPS UNITED STATES

EX 587



587 E

1959, 8c World Peace Through World Trade, Original Artwork (Scott 1129 E), rough, stamp-size pencil sketches of four different proposed designs on a single sheet of tracing paper; plus three different stamp-size designs of an unidentified 4c stamp issue from the same time period, also on a single sheet of tracing paper, these rendered in turquoise and white ink, Very Fine. Estimate \$200 - 300

588



588 ★★

1965, 5c Florida Settlement, yellow omitted (Scott 1271a), o.g., never hinged, Post Office fresh in black and red, Very Fine, with printout of P.F. certificate #422737. Scott \$200. Estimate \$150 - 200

589

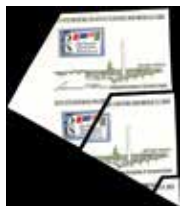

589 ★★

1966, 5c SIPEX souvenir sheet, dramatic fold-over and miscut (Scott 1311 var.), definitely more than the sum of its parts, the diagonal pre-cutting fold leading to parts of three sheets being present and accounted for, plus part of the press sheet's left selvage; normal included for comparison, o.g., never hinged, Very Fine, a striking and most unusual EFO. Estimate \$200 - 300

EX 590

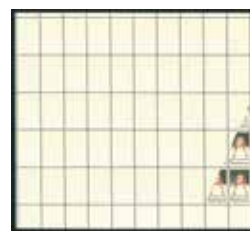

590 ★★田

1968, 6c Chief Joseph, offset on reverse (Scott 1364 var), full pane of 50, o.g., never hinged, Post Office fresh with engraved colors offset on gum, yielding one complete and four partial stamps—along with plate number, Very Fine, an attractive error. Estimate \$150 - 200

591



591 ★★

1970, 6c Eisenhower, horizontal coil, untagged (Bureau precanceled) (Scott 1401a), line strip of 6, o.g., never hinged, Very Fine. Scott \$610. Estimate \$200 - 300

592



592 ★

1973, 8c Printer & Patriots, redomitted (Scott 1476b), and misperful ultramarine and greenish black, slightly disturbed o.g., Fine to Very Fine. Scott \$300. Estimate \$150 - 200

593



593 ★★

1973, 10c Crossed Flags, imperf (Scott 1509c), vertical pair, o.g., never hinged; fingerprint on gum, otherwise Very Fine and a scarce stamp, with *only 60+ pairs reported*. Scott \$450. Estimate \$150 - 200

594



594 ★★

1975, 10c Lexington-Concord, vertical pair, imperf horizontally (Scott 1563a), o.g., never hinged, Extremely Fine, *only 60-80 pairs issued*. Scott \$300. Estimate \$150 - 200

The Kelleher Club Auction

STAMPS UNITED STATES

595



595 (★)

1979, \$1 CandleHolder (Scott 1610 var.), horizontal pair with gutter between, printer's waste, unused without gum, Very Fine, with 1996 P.F. certificate.

Estimate \$300 - 400

596



596 ★★

1977, 13c Washington at Princeton, horizontal pair, imperf vertically (Scott 1704a), o.g., never hinged, Very Fine, only 20-40 pairs issued. Scott \$425.

Estimate \$200 - 300

597



597 ★★

1977, 13c Colorado Statehood, horizontal pair, imperf vertically (Scott 1711b), o.g., never hinged, Extremely Fine, only 35 pairs issued. Scott \$500

Estimate \$250 - 350

598



598 P

1979, 15c John Paul Jones, finished design as issued, imperf proof on gummed stamp paper (Scott 1789Pg), pair with vertical gutter between, o.g., never hinged, Extremely Fine. Scott \$700.

Estimate \$350 - 500

599



599 ★★

1981, 18c Flag & Grain, vertical pair, imperf between (Scott 1890c), o.g., never hinged; partially disturbed gum, Very Fine, with 2008 A.P.S. certificate. Scott \$550.

Estimate \$200 - 300

600



600 ★★

1983, 20c Science & Industry, black mostly omitted (Scott 2031a var), vertical pair, transitional black omitted variety with faint black printing in center and partial black printing at bottom, o.g., never hinged; light bend at top, Very Fine, only 40 issued.

Estimate \$200 - 300

601



601 ★★

1984, 20c Preserving Wetlands, horizontal pair, imperf vertically (Scott 2092a), o.g., never hinged, Very Fine, only 95-120 pairs reported. Scott \$275.

Estimate \$150 - 200

602



602 ★★田

1986, 22c Navajo Art, black (engraved) omitted (Scott 2238c), plate block of 4, o.g., never hinged; crease on top left stamp, Fine to Very Fine, only 150-200 blocks reported. Scott \$275+.

Estimate \$200 - 300

The Kelleher Club Auction

STAMPS UNITED STATES

603



603 ★★田

1986, 22¢ Woodcarved Figurines, se-tenant block of 4, imperf vertically (Scott 2243b), o.g., never hinged, Very Fine, only 20 blocks and 10 pairs issued. Scott \$750. Estimate \$400 - 600

604



604 ★★

1986, 22¢ Christmas (Madonna & Child), imperf pair (Scott 2244a), o.g., never hinged, Very Fine. Scott \$400. Estimate \$200 - 300

605



605 ★★

1988, 25¢ Honeybee coil, black (litho) mostly omitted (Scott 2281c var), strip of 6, with only trace ink impression, o.g., never hinged, Very Fine. Estimate \$300 - 400

606



606 (★)田

1989, 25¢ Montana Statehood, imperforate (Scott 2401 var), block of 4, believed to be printers waste, without gum as issued, Very Fine, a few hundred pairs reported. Estimate \$200 - 300

607

607 ★★田

1989, 25¢ Executive Branch, color shift (Scott 2414 var.), complete sheet of 50, with interesting black color shift of Washington's bust, making a very freaky vignette, o.g., never hinged, Very Fine. (photo on web site) Estimate \$250 - 350

608



608 ★★田

1990, 25¢ Classic Films (Scott 2448a var), block of 4, o.g., never hinged; thins on lower right stamp, fingerprints on left stamps and creases, Very Fine centering, unlisted. Estimate \$300 - 400

609



609 ★★田

1990, 25¢ Classic Films (Scott 2448a var.), se-tenant block of 4, not currently listed in Scott catalog, o.g., never hinged; several small creases, Very Fine. Estimate \$250 - 350

610



610 ★★田

1993, 29¢ Sporting Horses, se-tenant block of 4, black (engraved) omitted (Scott 2759b var.), bottom two stamps with black omitted, top two stamps with black shifted upward from bottom stamps, o.g., never hinged, Very Fine. Estimate \$200 - 300

The Kelleher Club Auction

STAMPS UNITED STATES

611



611 BK★★

1994, 29¢ Garden Flowers, booklet pane of 5, imperf (Scott 2833b), o.g., never hinged, Very Fine. Scott \$400. Estimate \$200 - 300

612



612 ★★★

1995, 55¢ Alice Hamilton, blind perfs (Scott 2940 var), plate block of 15, top stamps with normal perforations, middle and lower stamps with blind perforations that trail off to near-invisibility, o.g., never hinged; fingerprints at right and bottom, Very Fine, *unique*. Estimate \$250 - 350

613

613 ★★★

1997, 32¢ American Dolls, misperforation (Scott 3151 var.), complete sheet of 20, unique two way misperforation error sheet, o.g., never hinged; a couple light fingerprints and light creases in top and bottom selvage, Very Fine. (photo on web site) Estimate \$300 - 400

614



614 ★★

1999, 33¢ Flag & City coil, large date, no die cutting (Scott 3281a), plate number 6666 strip of 6, o.g., never hinged, Very Fine, *several hundred pairs reported*. Scott \$250. Estimate \$200 - 300

615



615 ★★

2002, 33¢ Washington coil, misplaced blind die cutting (Scott 3617 var.), o.g., never hinged, a "miss it if you don't look" plate number V35 strip of 7 with the die-cutting falling through the "A" of "USA" and snaking behind George's nose, Extremely Fine. Estimate \$200 - 300

616



616 ★★★

2005, 37¢ Chinese New Year, die cutting omitted on 3 stamps (Scott 3895m), complete se-tenant pane of 24, complete se-tenant pane of 24, die cutting on the reverse shifted vertically by 37mm leaving the *top three stamps imperforate* (and the other nine perforated through the center), o.g., never hinged, Very Fine, with a 2014 P.S.A.G. certificate. Scott \$1,100. Estimate \$200 - 300

EX 617

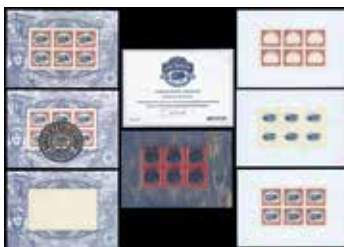

617 ★★2013, Inverted Jenny, limited edition boxed souvenir kit (Scott 4806 var.), commemorative box containing a selection of proof material and sheets, including sheets of six with vignette only, frame only, complete stamps but without background design, albino stamps with background design, die-cleaned sheet, normal sheet and First Day precancelled sheet, plus 48-page booklet, Very Fine and still in its original shrink-wrapping, *only a few of these kits were sold before the Postal Service ended their sales of this issue*. Shipping charges apply - weight 1 lbs. Estimate \$750 - 1,000

The Kelleher Club Auction

STAMPS UNITED STATES

618



618 ★★ 2017 (49¢) Quilled Paper Heart Love, die cutting omitted (Scott 5036b), pane of 20 with plate number B11111, produced from the lower right position of the sheets; neatly folded horizontally through middle of sheet between stamps but without the creasing reported on most of the reported sheets, o.g., never hinged, otherwise Very Fine, easily cut into clean blocks or half-panes; accompanied by Nov. 28, 2016 *Linn's* article announcing the discovery.

Estimate \$300 - 400

Only press sheets were regularly issued imperforate and were printed with plate number S11111.

619



619 ★★

Airmail, 1918, 6¢ orange (Scott C1), o.g., never hinged, bright, intense color, large exceptionally well centered margins, delightful example, Extremely Fine, with 2015 P.S.A.G. certificate graded XF 90. SMQ **XF 90**; \$225.

Estimate \$200 - 300

620



620 ★★

Airmail, 1918, 16¢ green (Scott C2), o.g., never hinged, Extremely Fine, with 2003 P.F. certificate. Scott \$120.

Estimate \$150 - 200

621



621 ✉

Airmail, 1918, 16¢ green (Scott C2), tied by a purple New York duplex handstamp "Airmail Service Wash. N.Y. Phila/Jul/15/1 PM/1918" on a **First Flight Cover** to Philadelphia, *Mann's Stamp Magazine* rubberstamped corner card; World War I Patriotic rubberstamp on reverse, "Send a letter by airplane, especially to one 'Over There', it will be a real treat.", Fine to Very Fine. Scott \$800.

Estimate \$150 - 200

622



622 ★★

Airmail, 1918, 24¢ carmine rose & blue, Landing plane (Scott C3 var), with wheels touching lower frame, o.g., never hinged; partial guide line along right, Fine to Very Fine.

Estimate \$200 - 300

623



623 ★

Airmail, 1918, 24¢ carmine rose & blue, low flying plane (Scott C3), with blue vignette into frame at bottom, o.g., previously hinged, with tiny hinge remnant, Very Fine.

Estimate \$300 - 400

624



624 ✉

Airmail, 1918, 24¢ carmine rose & blue (Scott C3), tied by "Air Mail Service Wash. N.Y. Phila. Washington May 15 1918 First Trip" circular datestamp and bars on legal size cover to New York City, purple straight line handstamp "Aerial Mail--Via New York", Aerial League of America printed corner card, addressed to New York City, May 16 Wall St. receiving backstamp, top backflap removed, Very Fine, scarce First Flight Cover, accompanied by Ken Lawrence article in Jan. 20, 2014 *Linn's Stamp News*, ex-Lippman.

Estimate \$200 - 300

The Kelleher Club Auction

STAMPS UNITED STATES

625



625 ★田

Airmail, 1918, 24¢ carmine rose & blue, Landing Plane variety (Scott C3 var), block of 4, with wheels touching bottom frame line, o.g., previously hinged; light gum wrinkles at left, tiny perforation tear at bottom left, Fine to Very Fine. Scott \$260 as singles.

Estimate \$250 - 350

626



626 ○

Airmail, 1918, 24¢ carmine rose & blue, Low flying plane (Scott C3 var), with vignette wheels into frame; light paper bend, reperforated, Very Good to Fine.

Estimate \$200 - 300

627



627 ★★田

Airmail, 1923, 8¢ dark green & 16¢ dark blue (Scott C4-C5), bright, fresh blocks of 4, o.g., never hinged, Fine to Very Fine. Scott \$620 as singles.

Estimate \$200 - 300

628



628 ★★

Airmail, 1923, 16¢ dark blue (Scott C5), o.g., never hinged, stunning example, deep rich color, well centered with large margins all around, choice, Extremely Fine and attractive, with 2005 P.S.E. certificate graded XF 90. SMQ XF 90; \$225.

Estimate \$200 - 300

629



629 ★★

Airmail, 1923, 24¢ carmine (Scott C6), o.g., never hinged, Extremely Fine. Scott \$130.

Estimate \$200 - 300

630



630 ★★

Airmail, 1926, 15¢ Map & Planes (Scott C8), immaculate "P.O. fresh" o.g., never hinged, bright, intense color and impression, perfectly centered, gorgeous example, Superb, with 2013 P.S.E. certificate graded SUP 98. SMQ SUP 98; \$325.

Estimate \$200 - 300

631

631 ☒

Airmail, 1928, 5¢ Beacon (Scott C11), tied by a bold Christmas Day Chicago duplex on an Airmail envelope with a marvelous J. Max Golding Merry Christmas/Happy New Year label featuring the stamp's design; addressed to Madison, Wis. and backstamped there, also on Christmas day, Extremely Fine. *An extraordinary cover for both the Christmas and the 5¢ Beacon collector.* (photo on web site)

Estimate \$300 - 400

632



632 ★★/★

Airmail, 1930, Graf Zeppelin complete (Scott C13-C15), each Post Office fresh with appealing color; spots of gum disturbance #C13, C15, still Very Fine. Scott \$1,280.

Estimate \$750 - 1,000

The Kelleher Club Auction

STAMPS UNITED STATES

633



633 ★

Airmail, 1930, Graf Zeppelin complete (Scott C13-C15), #C14 lightly hinged, other two hinge remnant at top, fresh colors, #C13 fine, #C14 fine-very fine, #C15 very fine, ex-Lippman. Scott \$1,080. Estimate \$600 - 800

634

634 ✉

Airmail, 1933, 50¢ "Chicago" Zeppelin (Scott C18), set of three First Day Covers: New York (Oct 2, flown Friedrichshafen to Recife), Washington (Oct 5, unflown) and Miami (Oct 6, flown Miami to Akron), Very Fine. Scott \$625. (photo on web site) Estimate \$150 - 200

635



635 ★★田

Airmail, 1933, 50¢ "Chicago" Zeppelin (Scott C18), block of 4, o.g., never hinged, fresh and sound with warm color and attractive centering, Very Fine. Scott \$300. Estimate \$200 - 300

636



636 ★★

Airmail, 1935, 25¢ China Clipper (Scott C20), immaculate "P.O. fresh" o.g., never hinged, brilliant, intense color, gigantic margins all around, choice, Superb, with 2009 P.S.E. certificate graded SUP 98. SMQ SUP 98; \$175. Estimate \$150 - 200

637



637 ★

Airmail, 1938, 6¢ Eagle, vertical pair, imperf horizontally (Scott C23a), o.g., lightly hinged, with bright, crisp colors; natural vertical paper wrinkle/gum void, still Very Fine. Scott \$300. Estimate \$150 - 200

638



638 ★★

Airmail, 1938, 6¢ Eagle, ultramarine & carmine color error (Scott C23c), o.g., never hinged, fresh and clean with rich color, Fine to Very Fine, ex Lippman, signed. Scott \$260. Estimate \$150 - 200

639



639 ★★田

Airmail, 1938, 6¢ Eagle, major misperf (Scott C23 var.), block of 4 (and then a bit), yielding 2 pairs imperf between, o.g., never hinged, Very Fine. Estimate \$100 - 150

640



640 ★★

Airmail, 1941, 10¢ Transport (Scott C27), immaculate "P.O. fresh" o.g., never hinged, crisp and bright, huge margins all around, choice, Superb, with 2008 P.S.E. certificate graded SUP 98. SMQ SUP 98; \$175. Estimate \$150 - 200

The Kelleher Club Auction

STAMPS UNITED STATES

641



641 ★★

Airmail, 1941, 20¢ Transport (Scott C29), o.g., never hinged, fresh, brilliant color, huge perfectly centered margins, select example, Superb, with 2008 P.S.E. certificate graded SUP 98. SMQ **SUP 98**; \$175. Estimate \$150 - 200

642



642 ★★

Airmail, 1941, 50¢ Transport (Scott C31), immaculate "P.O. fresh" o.g., never hinged, bright, intense color, remarkable centering with large margins, premium example among the finest, Superb, *only four grade higher on population report*, with 2007 P.S.E. certificate graded SUP 98. SMQ **SUP 98**; \$185. Estimate \$150 - 200

643



643 ★★/★★

Airmail, 1989, 45¢ U.P. Congress, se-tenant block of 4, light blue (engraved) omitted (Scott C125b), o.g., never hinged, except top left stamp which is previously hinged, Very Fine, *only 20-30 blocks reported*, with 2014 P.F. certificate. Scott \$500. Estimate \$150 - 200

644



644 ★★

Special Delivery, 1908, 10¢ green (Scott E7), immaculate "P.O. fresh" o.g., never hinged, strong vibrant color and impression, beautiful balanced margins, attractive and desirable stamp, Extremely Fine, with 2006 P.S.E. certificate graded XF 90. SMQ **XF 90**; \$275. Estimate \$200 - 300

645



645 ★★

Special Delivery, 1911, 10¢ ultramarine (Scott E8), o.g., never hinged, intense shade, large margins all around, outstanding example, Extremely Fine and attractive, with 1998 P.F. certificate. Scott \$250+. Estimate \$200 - 300

646



646 ★

Special Delivery, 1914, 10¢ ultramarine (Scott E9), o.g., lightly hinged, Very Fine to Extremely Fine, with 2004 A.P.S. certificate. Scott \$190. Estimate \$150 - 200

647



647 ★

Special Delivery, 1914, 10¢ ultramarine (Scott E9), o.g., lightly hinged, a pretty jumbo in cool color with crisp detail; immaculate and sound, Very Fine to Extremely Fine, with 2022 P.S.E. certificate graded VF-XF 85J. SMQ **VF-XF 85J**; \$205. Scott \$190. Estimate \$150 - 200

648



648 ★★

Special Delivery, 1917, 10¢ ultramarine (Scott E11), immaculate "P.O. fresh" o.g., never hinged, bright and vibrant, especially well centered, certainly among the finest available, Extremely Fine to Superb, with 2007 P.S.E. certificate graded XF-SUP 95. SMQ **XF-SUP 95**; \$300. Estimate \$200 - 300

The Kelleher Club Auction

STAMPS UNITED STATES

649



649 ★★

Special Delivery, 1917, 10¢ ultramarine (Scott E11), top plate block of 6, pink back variety, o.g., never hinged (minor gum skips), Fine. Scott \$1,360.
Estimate \$600 - 800

650

650

Registry Issue Collection, 1911-15, 33 examples of Scott # F1 tied to Registry covers; 1912 drop cover Fort Benton, Great Falls to Power MO, unclaimed 2nd notice to Great Falls from Cut Bank, Registered to Commissioner of the General Land Office Washington DC, Great Falls to Famington, Great Falls to Brady, 1913 local dispatch to Sweetgrass, Great Falls to Marias, 1913 to Carter with Q2 Parcel Post paying rate, 1914 Great Falls to Gilman, 1912 Needles to Los Angeles, 1913 New Haven to Miami, and 1915 Independence to Elizabeth; condition varies considerably; catalog \$2,310, Fine to Very Fine. (photo on web site) Estimate \$500 - 750

651

651

Postage Due on Cover, 1879-1934, 17 covers and postcards which were short paid; 3¢ Banknote cove with straightline DUE 3 CTS, 3 Springfield Safe Deposit and Trust windowed envelopes with 1¢ of 2¢ short paid, 1 1/2¢ Postage Due on Branford CT postal entire, Japanese written postcard mailed from London to New York with 2¢ Postage Due, GB postcard with richly colored 1¢ Postage Due, Glasgow postcard 2¢ short, National Poultry Organization Society London to New York with a pair of 3¢ Postage Due, 1938 Newfoundland Official stationery with a pair of 2¢ PD, 1881 roughly opened envelope from England with four J2, and more; condition varies widely; of interest to those who follow Rates or collect BOB, Fine to Very Fine. (photo on web site) Estimate \$200 - 300

652



652 E

Postage Due, 1879, 1¢ A.B.N.C. "Unpaid Postage" essay, in black (Scott J1-E1d), complete design, die on white ivory paper, die sunk, 60 x 73 mm, bright and fresh, Very Fine. Scott \$700.
Estimate \$300 - 400

653

653 P

Postage Dues, 1879, 1¢-50¢ brown, small die proofs complete (Scott J1P2-J7P2), on gray card from "Roosevelt" album; 2¢ & 50¢ each with slight paper flaw in margin, otherwise Very Fine. Scott \$700. (photo on web site)
Estimate \$300 - 400

654



654 ★★

Postage Due, 1891, 10¢ bright claret (Scott J26), o.g., never hinged, a lovely example with glowing color and proof-like detail, all amid nicely balanced margins; crease across top, gum disturbances, Very Fine+ appearance. Scott \$500.
Estimate \$150 - 200

655



655 ★

Postage Due, 1891, 10¢ bright claret (Scott J26), disturbed o.g., fresh and clean with bright color, Very Fine, a superior example. Scott \$165.
Estimate \$100 - 150

656



656 ★/★★

Postage Due, 1891, 10¢ bright claret, group of four (Scott J26), generally fresh, all with nice color and detail; paler single never hinged, others with disturbed gum; one stamp with tiny inclusion speck, Fine to Very Fine, a perfect opportunity for the online seller. Scott \$995. Estimate \$200 - 300

The Kelleher Club Auction

STAMPS UNITED STATES

657



657 ★★

Postage Due, 1891, 50¢ bright claret (Scott J28), o.g., never hinged, bold color; perforations just grazing the frame at right, Fine. Scott \$1,750.

Estimate \$350 - 500

EX 658



658 ☒

U.S. Postal Service, Shanghai, China, duplex handstamp, Oct 3, 1922, ties a 2¢ carmine (499) on a pretty illustrated *bamboo* cover to Hermiston, Ore.; the envelope, which pictures a multicolor rural scene, is accompanied by the original, well-written three-page typed letter, datelined the same day as the postmark, on a matching illustrated *bamboo* letter sheet; contents describe the writer's visit to China with lots of interesting details, such as the "Chinese Coolies carrying three one-hundred pound sacks of flour on their backs" and sometimes earning "as high as 42¢ gold for their day's labor.", Very Fine. A marvelous pair.

Estimate \$100 - 150

659



659 ★★/★★

Offices in China, 1919, 14¢ on 7¢ black (Scott K7), a well-centered block of 4, o.g., lightly hinged at top, never hinged at bottom, Very Fine. Scott \$595.

Estimate \$200 - 300

660



660 ★★

Offices in China, 1922, 2¢ on 1¢ green, displaced overprint, split horizontally (Scott K17 variety), top plate #10592 block of 6, o.g., never hinged, slightly short gummed, impressive showpiece, attractive multiple of unusual variety, fresh and bright, stamps centered to bottom left, Very Good to Fine, very rare and possibly unique in this form. Scott \$1,750.

Estimate \$300 - 400

661



661 ★

Agriculture Dept., 1873, 3¢ yellow (Scott O3), o.g. with large paper adherence, immaculate face with pulsating color and nicely balanced margins, Very Fine. Scott \$225.

Estimate \$150 - 200

662



662 ★

Interior Dept., 1873, 12¢ vermilion (Scott O20), massive boardwalk margins at left and right, o.g., previously hinged, Extremely Fine. Scott \$90.

Estimate \$200 - 300

663



663 ★

Treasury Dept., 1873, 12¢ brown (Scott O78), o.g., hinged (pencil mark on gum), lively bright color; internal tear at top of head; still a very pleasing example, appearing Fine to Very Fine, with 2022 P.F. certificate. Scott \$350.

Estimate \$75 - 100

664



664 (★)

Treasury Dept., 1873, 90¢ brown (Scott O82), unused without gum, the picture of perfection in bold color on pristine paper, with centering never encountered on this issue, Extremely Fine, a Treasury well worth your banknotes, a solo Top of the Pop, PSE's Population Report showing no graded examples, with 2021 P.F. certificate graded VF-XF 85. SMQ VF-XF 85; Scott \$225.

Estimate \$150 - 200

The Kelleher Club Auction

STAMPS UNITED STATES

665



665 ○田

Treasury Dept., 1873, 90¢ brown (Scott O82), block of 4, segmented cork cancel, scarce used block, exceptionally well centered, delightful appearance; perforation separations, small faults, lovely Very Fine appearance. Scott \$375. Estimate \$200 - 300

666



666 ★★/★田

Interior Dept., 1879, 3¢ vermilion (Scott O98), block of 8, o.g., lightly hinged (6 stamps never hinged), fresh and bright, dazzling color, impressive multiple, Very Fine and attractive. Scott \$155 + as singles.

Estimate \$150 - 200

667



667 ★★/★田

War Dept., 1879, 12¢ rose red (Scott O119), block of 4, with great eye-appeal in soft color, position 3 never hinged, Very Fine. Scott \$350.

Estimate \$200 - 300

668



668 (★)

Newspaper, 1875, 5¢ dull blue, C.B.N.C. "Hard Paper" Reprint of the 1865 issue (Scott PR5), without gum as issued, bright and fresh with left sheet margin, Very Fine. Scott \$225.

Estimate \$150 - 200

669



669 (★)

Newspaper, 1875, 5¢ dull blue (Scott PR5), without gum as issued, remarkably fresh and very well centered; small thin at top right, still Very Fine to Extremely Fine, with 2022 P.F. certificate. Scott \$225. Estimate \$100 - 150

670



670 (★)

Newspaper, 1881, 5¢ dark blue, A.B.N.C. "Soft Paper" Reprint of the 1865 issue (Scott PR8), without gum as issued, shows only a thin blue line in the second white area on the right - none on the left, Fine to Very Fine. Scott \$700.

Estimate \$150 - 200

671



671 P

Newspapers, 1875, 2¢ to \$60 complete, C.B.N.C. printing, plate proofs on card (Scott PR9P4-PR32P4), exceptionally fresh, rich colors on brilliant fresh white cards, nice wide margins all around, Extremely Fine, an outstanding set; these have nearly doubled in catalog value in the last 25 years., ex-Lippman. Scott \$318. Estimate \$150 - 200

EX 672



672 P

Newspapers, 1875, 2¢ to \$60 complete, C.B.N.C. printing, plate proofs on card (Scott PR9P4-PR32P4), wonderfully fresh set with glowing colors on pristine card, all attractively margined, Very Fine. Scott \$318.

Estimate \$200 - 300

The Kelleher Club Auction

STAMPS UNITED STATES

673



673 P

Newspaper, 1875, 24¢ green, trial color large die proof on India (Scott PR17TC1ae), 88 x 116 mm (slightly reduced), immaculate front with great color; hinge remnants on the reverse, Fine to Very Fine. Scott \$600.

Estimate \$200 - 300

674



674 O

Newspaper, 1875, 96¢ rose, C.B.N.C. printing (Scott PR23), exceptionally fresh with a neat circle-of-wedges cancel; few slightly short perfs, Fine to Very Fine, with a 2012 Weiss certificate. Scott \$300. Estimate \$200 - 300

675



675 P

Newspaper, 1895, \$50 deep rose, Bureau printing, trial color large die proof on India paper (Scott PR112TC1af), 49x53 mm. Scott \$600.

Estimate \$150 - 200

676



676 O

Newspaper, 1896, \$20 slate, Bureau printing, D.L. watermark (Scott PR123), fresh with intense color and a light purple cancel; reperforated at bottom, nearly Very Fine, with 2022 P.F. certificate. Scott \$200. Estimate \$100 - 150

677



677 O

Newspaper, 1896, \$100 purple, Bureau printing, D.L. watermark (Scott PR125), warm with deep, sharp lines; light purple cancel, Very Fine. Scott \$300.

Estimate \$200 - 300

678



678 ☒

Postal Note, 1945, 1¢ to 90¢ complete (Scott PN1-P18), complete set of 18 on money order forms with stamps tied by first day magenta "Atlanta Ga. Feb. 1, 1945 M.O.B." double oval cancels with additional strikes to left and right, some weak perfs and few separations, Fine to Very Fine, ex Lippman.

Estimate \$150 - 200

679

679

Parcel Post on Cover Collection, 1913, 13 envelopes and cards franked with #Q1-Q4; four 1913 examples of Q1 paying the postcard rate, used with 1¢ Washington to pay letter rate; five examples of Q2 franking letters with great corner cards including International Association of Factory Inspectors, George Goldblatt Jewelry and watches, and Hildreth Varnish Co; beautiful Q3 block of 4 paying the Registration fee with return receipt requested; and lastly two legal-sized envelopes sporting Q4, one from a law firm in Augusta ME (with great flag cancel), and a pair on a cover from the Kieckhefer Elevator Company; wonderful examples, Fine to Very Fine. (photo on web site)

Estimate \$200 - 300

EX 680



680 ☒

Parcel Post, 1913, 1¢ Post Office Clerk-3¢ Railway Postal Clerk, group of 20 covers or cards (Scott Q1-Q3), interesting group comprising #Q1 (9, six from 1913 (2 of which July), two undated, plus one uprating a 1938 2¢ Prexie cover), #Q2 (9, eight from 1913 (3 of which July, one of those July 5, just four days after issue) plus a single 1914 cover), and #Q3 (pair on Oct. 3, 1913 cover); stamps generally sound, the covers—mostly business mail—show varying degrees of wear; also includes the two Edu-Cards for this issue, Fine to Very Fine.

Estimate \$150 - 200

The Kelleher Club Auction

STAMPS UNITED STATES

681



681 ○田

Parcel Post, 1913, \$1 Fruit Growing (Scott Q12), block of 45, a full pane less its selva, each stamp cancelled by a mute Chicago double-oval cancel; stamps fresh in robust color; numerous separations (some extensive) that would benefit from hinge reinforcements, Fine to Very Fine, an uncommon survivor. Scott \$1,800. Estimate \$750 - 1,000

682



682 ★田

Parcel Post Postage Due, 1913, 1¢ dark green (Scott JQ1), full wide top margin plate block of 6, o.g., lightly hinged, with deep color on bright paper; some selva perforation separations, gum skip position 6, still Fine. Scott \$450. Estimate \$150 - 200

683



683 BK★

1903, 1¢ blue green, booklet pane of 6 (Scott 300b), position I with vertical guide line at the left, o.g., well-centered, Very Fine. Scott \$600+. Estimate \$200 - 300

684



684 ☒

1917, 1¢ green, perf 11 (Scott 498), a bottom margin pair tied by a partial A.E.F. double-circle datestamp on a French picture postcard from Aix-les-Bains, France to Red Bank, N.J. with purple "A.E.F. Passed as Censored" handstamp; card pictures the Hotel Mirabeau overlooking the town of Aix-les-Bains, message dated Dec. 31, 1918; light toning and small, insignificant corner crease, with 2022 P.F. certificate, Fine. Estimate \$200 - 300

685



685 BK★★

1996, 32¢ Flag over Porch, booklet pane of 10, imperf (Scott 2921e), with plate number 11111, o.g., never hinged (self-adhesive), Very Fine. Scott \$200. Estimate \$100 - 150

686

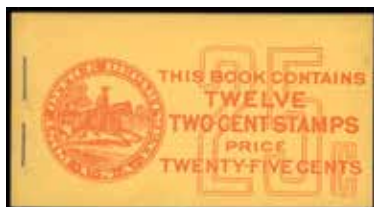

686 BK★★

Booklet, 1914, 25¢, red on buff cover (Scott BK44), complete and unexploded, cover type Ile4, front cover light vertical fold near staples, "Nov 15. 1916" in pen on outside back cover, VG-VF panes in a Very Fine booklet, o.g., never hinged. Scott \$500. Estimate \$100 - 150

687



687 BK★★

Booklet, 1914, 49¢, red on pink cover (Scott BK45), complete and unexploded, o.g., never hinged, panes (position H) are F-VF; covers slightly discolored (mostly on reverse), otherwise Very Fine. Scott \$1,000. Estimate \$150 - 200

The Kelleher Club Auction

STAMPS UNITED STATES

688



688 BK★★

Booklet, 1942, 97¢, red on blue cover (Scott BK94), complete and unexploded, cover type IVD, F-VF panes in a Post Office fresh and Very Fine booklet, o.g., never hinged. Scott \$350.

Estimate \$100 - 150

689

689 BK★★

1943, 37¢ and 73¢ airmail booklet, red cover (Scott BKC2//BKC3), four unexploded #BKC2 and six unexploded #BKC3 booklets mounted on pages and stock page; specialist has assembled these fine examples including double transfer impression of cover and Inspector's Number; these unlisted varieties boost your collection, o.g., never hinged, Very Fine. (photo on web site)

Estimate \$150 - 200

690



690 BK★★

Airmail booklet, 1958, 85¢, blue cover (Scott BKC6), 2 complete and unexploded booklets, one with two front covers and the other with two back covers as assembled at the BEP, o.g., never hinged, Fine to Very Fine, most unusual. Estimate \$150 - 200

691



691 BK★★

Airmail booklet, 1964, 80¢, black on pink cover (Scott BKC17), two panes (#C64c) in unexploded booklet, panes never hinged, unfolded covers though the front cover with a couple tiny paper adherences near the staple, Very Fine. Scott \$500.

Estimate \$150 - 200

EX 692



692 BK★★

Airmail, 1928, 10¢ Lindbergh, booklet pane of 3 (Scott C10a), with top selvage and neat, full strike of Cleveland Western Philatelic Station May 26, 1926 First Day cancel in violet; o.g., never hinged, with booklet covers (staples replaced) and a single sheet of interleaving accompanying, Very Fine cancel, and a scarce item. Scott \$800 for First Day Cover.

Estimate \$200 - 300

693



693 P

Carrier, 1851, 1¢ Eagle, orange, trial color plate proof on wove (Scott LO2TC5a), with a trial cancel, fresh color with traces of dividing line on all sides, Very Fine. Scott \$350.

Estimate \$150 - 200

694



694 P

Carrier, 1851, 1¢ Eagle, orange, trial color plate proof on wove (Scott LO2TC5a), large, perfectly balanced margins and deep rich color, Very Fine. Scott \$350.

Estimate \$200 - 300

695



695 ☒

Baltimore, Md., 1857, 1¢ red (Scott 1LB9), tied to cover with #26 with Blue Baltimore, Md. postmark, addressed to Philadelphia, Pa, Very Fine. Scott \$300.

Estimate \$200 - 300

696



696 (★)

Boston, Mass., 1849-50, 1¢ blue on slate (Scott 3LB2), unused without gum, flawless impression yielding gorgeous, full color and clean lines; full margin at left, large to oversized all others; tiny thins, still Very Fine to Extremely Fine appearing, with 2013 P.F. certificate. Scott \$190.

Estimate \$200 - 300

697



697 ☒

Boston, Mass., 1849-50, 1¢ blue on slate (Scott 3LB2), large margins to just touching at the right, neat red crayon cancel, with a four-margin 3¢ dull red (11A) tied by a small PAID grid on a clean 1851 folded letter to Hanover Four Corners, Mass. with a red "Boston/ 3 cts./ 8 Nov" c.d.s., Very Fine, with a 1994 P.F. certificate. Scott \$325.

Estimate \$150 - 200

698



698 ★

Charleston, S.C., Steinmeyer's City Post, 1859, 2¢ black on yellow (Scott 4LB21), o.g., unusual fresh with ample to large margins, Very Fine. Scott \$200.

Estimate \$150 - 200

699



699 ○

New York, N.Y., U.S. City Despatch Post, 1842-45, 3¢ black on blue green (Scott 6LB5), exceptionally fresh with large, perfectly balanced margins and a bold red octagonal boxed "U.S" cancel, Extremely Fine, with a 1992 P.F. certificate. Scott \$175.

Estimate \$150 - 200

The Kelleher Club Auction

STAMPS UNITED STATES

700



700 ☒

New York, N.Y., U.S. City Despatch Post, 1849, 1¢ black on rose (Scott 6LB9), nice margins, tied by an incomplete red "New York/ 5 cts./ 22 Feb" c.d.s. on a very clean folded letter to Sconondoa, N.Y., Very Fine. Scott \$350. Estimate \$200 - 300

701



701 ☒

New York, N.Y., U.S. City Despatch Post, 1849-50, 1¢ black on yellow (Scott 6LB10), large margins to just touching, tied by a mostly clear red "New York/ 5 cts./ Sep 26" c.d.s. on a clean folded address leaf to Washington D.C., Very Fine, with a 1993 P.F. certificate. Scott \$350. Estimate \$200 - 300

702



702 ☒

New York, N.Y., U.S. City Despatch Post, 1849-50, 1¢ black on yellow (Scott 6LB10), tied by a faint red "PAID" handstamp (inverted strike) on a locally addressed advertising cover with a green cameo-style corner card for Alderton Manufacturer on the flap, Fine to Very Fine. An extremely rare use of a Carrier on an advertising cover. Scott \$350. Estimate \$300 - 400

703



703 ★

New York, N.Y., U.S. City Despatch Post, 1849-50, 1¢ black on buff (Scott 6LB11), o.g., very lightly hinged, well-struck impression with full to oversized margins, Very Fine to Extremely Fine, with 2022 P.F. certificate. Scott \$100. Estimate \$200 - 300

704



704 (★)

Philadelphia, Pa., U.S.P.O. Despatch, 1849-50, 1¢ black on rose, "H" (Scott 7LB3), unused without gum, fresh color, Fine. Scarce and underpriced. Scott \$275. Estimate \$150 - 200

705



705 ☒

Philadelphia, Pa., U.S.P.O. Despatch, 1850-52, 1¢ gold on black (Scott 7LB11), nice four-margin example tied by one of two strikes of a red "Philadelphia, Pa./ 3 cts/ Paid/ Sep 15" c.d.s. with a matching boxed "PAID" on a cover to Elizabethtown, Pa.; small stain at the lower left and minor edge wear, Fine to Very Fine, with a 2000 P.F. certificate. Scott \$550. Estimate \$200 - 300

706



706 ☒

Philadelphia, Pa., U.S.P.O. Despatch, sans-serif letters (Scott 7LB18 footnote), virtually complete strike in red on a November 1853 folded cover to a local address; Very Fine. Included is the enclosed printed letter soliciting donations to build the American Academy of Music—now simply the Academy of Music or the Philadelphia Academy of Music—which would open its doors in 1857, Very Fine. Estimate \$200 - 300

707



707 ☒

Philadelphia, Pa., U.S.P.O. Despatch, serifed letters (Scott 7LB18 footnote), beautiful strike in red on a December 1852 folded letter to a local address; quarter of back and contents missing, otherwise Extremely Fine. Estimate \$200 - 300

The Kelleher Club Auction

STAMPS UNITED STATES

708

708 (★)田
American Letter Mail Co., 1932
Frank Brown Reprints in six
different colors (Scott 5L1R),
complete sheets of 20, bright and
fresh, Very Fine. (photo on web
site) Estimate \$150 - 200

709



709 ★
American Letter Mail Co., 1844,
black on gray (Scott 5L2),
o.g., large to oversize margins
including partial sheet margins
at the top and right (position 4 in
the sheet), Very Fine, with a 2004
P.F. certificate. Scott \$150.
Estimate \$150 - 200

710



710 ○
Blood & Co., 1845 (2¢) black (Scott
15L5), excellent margins and neat
manuscript "X" cancel, Very Fine,
with a 1991 P.F. certificate. Scott
\$250. Estimate \$150 - 200

711



711 (★)
Blood & Co., 1846 (2¢) black (Scott
15L6), unused without gum, an
outstanding *uncanceled* example
with ample to large margins all
around, Very Fine. *Priced only
used by Scott.* Scott \$200 for used.
Estimate \$200 - 300

712



712 ☒
Blood & Co., 1850 (1¢) bronze on black (Scott 15L13), acid-tied on a neat
cover from Philadelphia to Princeton, N.J. with a 3¢ brownish carmine type
II (11A) tied by a clear blue Philadelphia c.d.s.; Blood's Despatch c.d.s. of the
same date at left, Fine to Very Fine, with 2017 P.F. certificate. Scott \$1,000.
Estimate \$250 - 350

713



713 ☒
Blood & Co., 1850 (1¢) bronze on black (Scott 15L13), on small-format cover,
tied by clean strike of "Blood's/Dec. 21/2. P.M./Despatch" postmark; small tear
to backflap from opening, otherwise sound, Fine to Very Fine. Scott \$225.
Estimate \$150 - 200

714



714 ☒
Blood & Co., 1848 (1¢) bronze on black (Scott 15L17), acid-tied on an exceptionally
clean locally addressed folded cover with a pretty sheet margin 3¢ brownish
carmine (11A) tied by a neat red grid; includes a perfectly struck Blood's
Despatch/ One-Cent/ Pre-Paid" serrated double circle and straightline
"PAID", Extremely Fine. Estimate \$150 - 200

715



715 ★
Bouton's City Dispatch Post, 1848, 2¢ black on gray blue (Scott 18L2), fresh and
clean with large balanced margins and a red "PAID/(BOUTON)" handstamp,
Very Fine. Scott \$250. Estimate \$200 - 300

716



716 ☒
Boyd's City Express, 1848, 2¢ black on green (Scott 20L7), large margins,
tied by a black smudge cancel and by a perfectly struck "New-York, Oct 14"
c.d.s. with tied a lovely sheet margin 3¢ brownish carmine (11 var.) on an
exceptionally clean folded letter to New Haven, Ct., Extremely Fine, with a
2003 P.F. certificate. Scott \$275. Estimate \$200 - 300

717



717 ☒
Boyd's City Express, 1857, 2¢ black on green (Scott 20L14), large margins,
tied by two of three strikes of the straightline "PAID/J.T.B." alongside a
"Boyd's City Express Post, Jun 10 12" dated oval on a locally addressed cover,
Extremely Fine. Estimate \$150 - 200

The Kelleher Club Auction

STAMPS UNITED STATES

718



718 ☒

Boyd's City Express, 1863, 2¢ black on red (Scott 20L23), huge margins, tied by a "Boyd's Dispatch, 41 Fulton St." double circle datestamp alongside a partial "PAID" in circle on a locally addressed cover, Extremely Fine. *The stamp has been plated as First printing, plate B, position 14, with a 2006 P.F. certificate. Scott \$250.* Estimate \$200 - 300

719



719 ☒

Boyd's City Express, 1863, 2¢ black on red (Scott 20L23), corner margin single tied by a Boyd's Dispatch double circle datestamp, Dec 29, 1866, alongside a "Paid" in circle on a locally addressed cover with a handstamped oval *Home Ins. Co.* corner card of the same date; includes the original enclosure, a partly-printed Interest Statement, Very Fine. Scott \$250.

Estimate \$150 - 200

720



720 ☒

Boyd's City Dispatch, 1876, 2¢ lilac on roseate (Scott 20L32), canceled with a light "Paid" in circle (not tied) on a clean locally addressed *mourning cover*, Extremely Fine. *Quite rare on a mourning cover.* Scott \$200.

Estimate \$200 - 300

721



721 (★)

Brady & Co.'s Penny Post, 1860, 1¢ violet (Scott 23L1), unused without gum, an exceptionally fresh, very attractive example with nice margins top & left, and barely touching right & bottom; tiny laminated thin at the upper right, Fine to Very Fine appearance. Scott \$650.

Estimate \$150 - 200

722



722 ○

Broadway Post Office, 1851 (1¢) black (Scott 26L2), ample to large margins with a light handstamped cancel and some partial manuscript text carried over from the original cover, Very Fine. Scott \$400.

Estimate \$200 - 300

723



723 (★)

Bronson & Forbes' City Express Post, 1855, black on green (Scott 27L1), unused without gum, quite fresh, but cut just to the outer oval on all sides, Fine and attractive, with a 1996 P.F. certificate. Scott \$600.

Estimate \$150 - 200

724



724 ★

Browne's Easton Despatch, 1857, 2¢ black (Scott 30L3), o.g., remarkably fresh with huge balanced margins; vertical crease along the left side ending with a small tear at the bottom, otherwise Extremely Fine. Scott \$750.

Estimate \$200 - 300

725



725 (★)

California Penny Post Co., 1855, 5¢ blue (Scott 34L2), a bright, fresh bottom sheet margin single, unused without gum, generous margins all around, Extremely Fine. Scott \$250 with o.g.

Estimate \$150 - 200

726



726 (★)

California Penny Post Co., 1855, 10¢ blue (Scott 34L3), unused without gum, bright and fresh with clear to mostly large margins including partial bottom sheet margin, Very Fine, with a 2003 P.S.E. certificate. Scott \$475 for o.g.

Estimate \$150 - 200

727



727 ○

California Penny Post Co., 1855-59, 7¢ vermilion on 3¢ buff envelope (Scott 34LU7), cut square, canceled with a neat red oval "Wells Fargo & Co's Express/ Sacramento", Very Fine. Scott \$1,750 for an entire.

Estimate \$350 - 500

728



728 (★)

Chicago Penny Post, 1862 (1¢) orange brown (Scott 38L1), unused without gum; tiny corner crease at top right and light vertical crease at lower right, Fine to Very Fine, with 2009 P.F. certificate. Scott \$800.

Estimate \$200 - 300

729



729 ★

Cumming's City Post, 1844, 2¢ black on yellow (Scott 55L3), large balanced margins and a neat red boxed "FREE" cancel; couple small thin spots, Very Fine appearance, with a 2003 P.F. certificate. Scott \$750.

Estimate \$200 - 300

The Kelleher Club Auction

STAMPS UNITED STATES

730



730 ☒

Eagle City Post, 1848 (2¢) black (Scott 61L2), pen-canceled (not tied) on a March 1849 folded letter from Philadelphia to Baltimore with a clear blue "Philada, Pa./ 5" c.d.s.; stamp with a small diagonal crease and tiny tear, per the accompanying certificate, otherwise Very Fine, with a 2000 P.F. certificate. Scott \$1,000. Estimate \$200 - 300

731



731 ★

Fearey & Co.'s Mustang Express, 1870, black on red (Scott 66L1), o.g., large margins; small, light crease and some oxidation, otherwise Very Fine. *Ex-Kuphal*. Scott \$400. Estimate \$150 - 200

732



732 ☒

Gordon's City Express, 1848-52, 2¢ black on green (Scott 72L3), large margins to just touching at the bottom, tied by a red "New-York 5cts., 18 Nov" c.d.s. on an 1845 folded letter to Taunton, Mass.; stamp with a tiny surface scrape, cover with a bit of cosmetic refolding, otherwise Extremely Fine, with a 2002 P.F. certificate. Scott \$650. Estimate \$200 - 300

733



733 ★

Loomis Letter Express, 1868 (5¢) rose (Scott 98L1), o.g., small paper hinge remnant, Fine to Very Fine. Scott \$300. Estimate \$150 - 200

734



734 ☒

Mercantile Library Association, 1870-75, 5¢ blue (Scott 105L3), an uncanceled 2-margin single affixed to a blank *Library Request Form*, along with an unused 2¢ brown entire (U58): a printed *Mercantile Library Association return envelope*; both are incredibly clean and fresh, Extremely Fine.

Estimate \$200 - 300

735



735 ☒

Metropolitan Errand and Carrier Express Co., 1855, 1¢ red orange (Scott 107L1), large margins except just touching at the bottom, canceled by one of two light strikes of a boxed "PAID" handstamp on a uncommonly clean locally addressed, Very Fine, with a 1993 P.F. certificate. Scott \$600 if tied. Estimate \$200 - 300

736



736 ☒

Metropolitan Post Office, 1852-53, 1¢ blue (Scott 108L5), square cut (just in at top), affixed to yellow envelope additionally franked by 3¢ Washington (#11A), the latter tied by circle-of-wedges cancel, the former by both New-York Nov. 24 c.d.s. and by incomplete boxed W.H. Law's postmark; stamps sound, cover roughly opened at right, Fine to Very Fine. Scott \$300.

Estimate \$200 - 300

737



737 ★

Penny Express Co., 1866, 5¢ black (Scott 114L1), unused without gum, a fresh, clean example, neatly cut to dividing line all around (all stamps on the plate were virtually touching on all sides), Very Fine to Extremely Fine, with a 2004 P.F. certificate. Scott \$400. Estimate \$200 - 300

The Kelleher Club Auction

STAMPS UNITED STATES

738



738 (★)田

Teese & Co. Penny Post, 1852 (1¢) blue on bluish (Scott 137L1), tête-bêche block of 4, unused without gum, bright and fresh with excellent margins all around, Extremely Fine, with a 1981 P.F. certificate. Scott \$200 as two pairs. Estimate \$150 - 200

739



739 ★

Wells Fargo & Co., 1861, \$4 green (Scott 143L2), bright and fresh with ample to large margins; few small thins at the top, Very Fine appearance. Scott \$850 for o.g. Estimate \$200 - 300

740



740 (★)

Wells Fargo & Co., 1861, \$1 red & \$4 black (Scott 143L3, 143L5), unused without gum, both with ample to large margins, well balanced margins, Very Fine, the \$4 with a 1976 A.P.S. certificate. Scott \$425. Estimate \$200 - 300

741



741 ○

Wyman, 1844, 5¢ black (Scott 149L1), remarkably fresh with extra large, beautifully balanced margins and a neat manuscript "X" cancel, Extremely Fine. *This is the stamp used for the Scott Catalogue illustration.*, signed Sloane, with a 2003 P.F. certificate. Scott \$750. Estimate \$750 - 1,000

742

742 ☒

Friend's Boarding School, 1877 (1¢) black (Scott 151L1), small grouping of three covers franked with 3¢ green Bank Notes (158): 1.) #151L1 on the back flap of a cover from Barnesville to Winona, O., Nov 29, 1880, with original letter; irregular opening at right affecting the 3¢; 2.) #151L1 on the front of the cover below the 3¢ (not tied) from Barnesville to Flushing, O., Jan 17, 1881, with original letter; and 3.) a cover with a *Friends' Boarding School corner card* (no local stamp) from Barnesville to Winona, Dec 22, 1877, that includes the original Report Card for one Elizabeth E. Price, a student at the school; a most unusual assemblage. Scott \$950+. (photo on web site) Estimate \$300 - 400

743



743 (★)

Faunce's Penny Post, 1885 (1¢) black on red (Scott 152L1), unused without gum, exceptionally fresh, Very Fine, with a 1985 P.F. certificate. Scott \$325. Estimate \$150 - 200

744



744 ★

Envelope, 1853, Nesbitt 1st Issue, 3¢ red, "THREE" in short label with curved ends (Scott U1), cut square, 35x36 mm, Very Fine. Scott \$350. Estimate \$200 - 300

745



745 ○

Envelope, 1853, Nesbitt 1st Issue, 3¢ red, "THREE" in short label with curved ends (Scott U1), size 7 entire (watermark 1) with the indicia uncanceled; manuscript postmark "Floyd C H Va., Dec. 6", to Shawsville, Va.; with Nesbitt "crest" on the (unsealed) flap; *interesting printing flaw joins the "RE" of "THREE" and adds a curved line below*; bit of edge wear at the top, otherwise Very Fine. UPSS 2. Scott \$350 for mint cut square. Estimate \$150 - 200

The Kelleher Club Auction

STAMPS UNITED STATES

746



746 ★
Envelope, 1853, Nesbitt 1st Issue, 3¢ red on buff, "THREE" in short label with straight ends (Scott U4), cut square, 33x36 mm, Fine to Very Fine. Scott \$425. Estimate \$150 - 200

747



747 ○
Envelope, 1854, Nesbitt 1st Issue, 3¢ red, "THREE" in short label with octagonal ends (Scott U5), full corner less top flap, 50x50 mm with side flap "New-York, Jun 11" c.d.s.; light crease at the top, otherwise Very Fine. Scott \$500. Estimate \$150 - 200

748



748 ○
Envelope, 1853, Nesbitt 1st Issue, 3¢ red on buff, "THREE" in wide label with straight ends (Scott U8), a pretty used entire to New Orleans with a partial red New Orleans c.d.s., the indicia neatly canceled straightline "WAY"; minor flap tear, Very Fine and quite striking. UPSS 12. Scott \$325. Estimate \$150 - 200

749



749 ★
Envelope, 1854, Nesbitt 1st Issue, 3¢ red, "THREE" in medium wide label with curved ends (Scott U9), choice mint entire with buff all-over advertising for *Flint, Peabody & Co., San Francisco* and a *Wells Fargo frank* (Haller type E) printed vertically at the right, *Extremely Fine*. UPSS 15. Scott \$140+. Estimate \$150 - 200

750



750 ★
Envelope, 1853, Nesbitt 1st Issue, 6¢ red (Scott U11), mint entire; light diagonal bend at the upper left, otherwise Fine. UPSS 23. Scott \$350. Estimate \$150 - 200

751



751 ★
Envelope, 1853, Nesbitt 1st Issue, 6¢ green (Scott U13), cut square, 35x37 mm, Very Fine. Scott \$260. Estimate \$150 - 200

752



752 ★
Envelope, 1853, Nesbitt 1st Issue, 6¢ green on buff (Scott U14), a choice full corner, 44x46 mm, Superb. Scott \$200+. Estimate \$150 - 200

753



753 ★
Envelope, 1853, Nesbitt 1st Issue, 6¢ green on buff (Scott U14), mint entire; very minor soiling, Fine to Very Fine. UPSS 22. Scott \$450. Estimate \$150 - 200

The Kelleher Club Auction

STAMPS UNITED STATES

754



754 ★
Envelope, 1855, Nesbitt 1st Issue, 10¢ green, "TEN" in wide label (Scott U17), cut square, 38x42 mm, Extremely Fine. Scott \$375.
Estimate \$200 - 300

755



755 ★
Envelope, 1855, Nesbitt 1st Issue, 10¢ green on buff, "TEN" in wide label (Scott U18), cut square, 33x36 mm, Very Fine. Scott \$375.
Estimate \$200 - 300

756



756 ★
Envelope, 1860, Nesbitt 2nd Issue, 1¢ blue on orange, bust touches inner frame line (Scott U23), an exceptionally fresh full corner, 35x37 mm, Extremely Fine. Scott \$500+.
Estimate \$200 - 300

757



757 ★
Envelope, 1860, Nesbitt 2nd Issue, 1¢ blue on orange, bust touches inner frame line (Scott U23), cut square, 25x32 mm, Very Fine. Scott \$500.
Estimate \$200 - 300

758



758 ★
Envelope, 1860, Nesbitt 2nd Issue, 1¢ blue on amber, no period after "POSTAGE" (Scott U24), full corner, 36x37 mm, exceptionally fresh, Extremely Fine. Scott \$350+.
Estimate \$200 - 300

759



759 ★
Envelope, 1860, Nesbitt 2nd Issue, 1¢ blue on amber, no period after "POSTAGE" (Scott U24), full corner, 29x35 mm, Fine to Very Fine. Scott \$350+.
Estimate \$150 - 200

760



760 ★
Envelope, 1860, Nesbitt 2nd Issue, 3¢+1¢ red & blue (Scott U28), cut square, 48x31 mm, Very Fine. Scott \$250.
Estimate \$150 - 200

761



761 ○
Envelope, 1860, Nesbitt 2nd Issue, 3¢+1¢ red & blue (Scott U28), cut square, 47x33 mm, neat New York town cancel, Jul 25, 1861, Very Fine. Scott \$225.
Estimate \$150 - 200

The Kelleher Club Auction

STAMPS UNITED STATES

762



762 ○
Envelope, 1860, Nesbitt 2nd Issue, 3¢+1¢ red & blue on buff (Scott U29), full corner, 51x33 mm, New York target duplex cancel, Very Fine. Scott \$250. Estimate \$150 - 200

763



763 ○
Envelope, 1860, Nesbitt 2nd Issue, 10¢ green (Scott U32), cut square, 52x33 mm, with part of a red Wells Fargo printed frank and a bold blue Wells Fargo San Francisco c.d.s. and a small black grid cancel, Very Fine. Scott \$450. Estimate \$200 - 300

764



764 ○
Envelope, 1860, Nesbitt 2nd Issue, 10¢ green on buff (Scott U33), cut square, 26x30 mm, light town cancel, Very Fine. Scott \$400. Estimate \$200 - 300

765



765 ☒
Envelope, 1861, Nesbitt 3rd Issue, 10¢ yellow green on buff (Scott U41), size 7 entire with a red Wells Fargo printed frank and a blue Wells Fargo San Francisco double circle datestamp to Philadelphia; reduced just a tad at the right, Fine to Very Fine. Estimate \$150 - 200

766



766 ★
Envelope, 1861, Nesbitt 3rd Issue, 12¢ red & brown on buff (Scott U42), mint entire with *Bamber & Co.* printed frank (Haller FB2) at upper left; bit of light toning, otherwise Very Fine. UPSS 98. Scott \$475+. Estimate \$150 - 200

767



767 ★
Envelope, 1861, Nesbitt 3rd Issue, 20¢ red & blue on buff (Scott U43), cut square, 37x37 mm, Very Fine. Scott \$250. Estimate \$150 - 200

768



768 ★
Envelope, 1861, Nesbitt 3rd Issue, 24¢ red & green on buff (Scott U44), mint entire with *Bamber & Co.* printed frank (Haller FB2) at upper left; horizontal & vertical file folds at bottom & left, respectively, Fine. UPSS 100. Scott \$625. Estimate \$150 - 200

769



769 ★
Envelope, 1865, Nesbitt 4th Issue, 9¢ lemon on buff (Scott U66), cut square, 37x37 mm, full offset on the reverse, Very Fine, with a 1994 P.F. certificate. Scott \$375+. Estimate \$200 - 300

The Kelleher Club Auction

STAMPS UNITED STATES

770



770 ★

Envelope, 1865, Nesbitt 4th Issue, 9¢ lemon on buff (Scott U66), mint entire with Wells Fargo frank type E; small stain in center (cut square immaculate), flap sealed, otherwise Very Fine. UPSS 136a. Scott \$575.

Estimate \$200 - 300

771



771 ★

Envelope, 1865, Nesbitt 4th Issue, 24¢ blue on buff, horizontally laid paper (Scott U71 var.), an extraordinary mint entire, Extremely Fine. *Very scarce.* UPSS 139 var. Scott \$200+.

Estimate \$150 - 200

772



772 ★

Envelope, 1865, Nesbitt 4th Issue, 30¢ green on buff, horizontally laid paper (Scott U72 var.), a choice mint entire, Extremely Fine. *Very scarce.* UPSS 140 var. Scott \$200+.

Estimate \$150 - 200

773



773 ★

Envelope, 1865, Nesbitt 4th Issue, 40¢ rose on buff (Scott U73), an exceptionally fresh mint entire, Very Fine. UPSS 141. Scott \$340.

Estimate \$200 - 300

774



774 ★

Envelope, 1870, Reay Issue, 10¢ olive black (Scott U89), mint entire with unsealed flap; small tear at the upper right, otherwise Very Fine. UPSS 223a. Scott \$900.

Estimate \$150 - 200

775



775 ★

Envelope, 1870, Reay Issue, 12¢ plum on cream (Scott U95), full corner, 51x49 mm, Extremely Fine. Scott \$225+.

Estimate \$150 - 200

776



776 ★

Envelope, 1870, Reay Issue, 12¢ plum on cream (Scott U95), mint size 21 entire, Fine to Very Fine. UPSS 232. Scott \$300.

Estimate \$150 - 200

777



777 ★

Envelope, 1870, Reay Issue, 15¢ red orange on amber (Scott U97), mint entire, Very Fine to Extremely Fine. UPSS 236. Scott \$350.

Estimate \$200 - 300

The Kelleher Club Auction

STAMPS UNITED STATES

778



778 ★
Envelope, 1870, Reay Issue, 15¢ red orange on cream (Scott U98), full corner, 50x50 mm, fresh and clean, Extremely Fine. Scott \$325+
Estimate \$200 - 300

779



779 ★
Envelope, 1870, Reay Issue, 24¢ purple on amber (Scott U100), an extraordinary mint entire with Return Request, Extremely Fine and choice. UPSS 241. Scott \$375.
Estimate \$200 - 300

780



780 ★
Envelope, 1870, Reay Issue, 24¢ purple on cream (Scott U101), full corner, 35x39 mm, Very Fine. Scott \$225+.
Estimate \$150 - 200

781



781 ★
Envelope, 1870, Reay Issue, 30¢ black (Scott U102), a fresh mint size 21 entire, Very Fine. UPSS 244. Scott \$290.
Estimate \$150 - 200

782

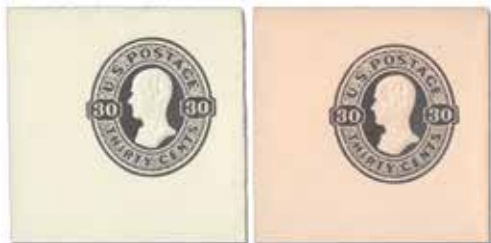

782 ★
Envelope, 1870, Reay Issue, 30¢ black on amber and on cream (Scott U103, U104), full corners, both 49x49 mm, Extremely Fine. Scott \$330+.
Estimate \$200 - 300

783



783 ★
Envelope, 1870, Reay Issue, 90¢ carmine (Scott U105), an exceptionally clean mint size 25 entire, indicia somewhat underinked, Very Fine to Extremely Fine. UPSS 250. Scott \$260.
Estimate \$150 - 200

784



784 ★
Envelope, 1870, Reay Issue, 90¢ carmine on amber (Scott U106), full corner, 48x48 mm, fresh and choice, Extremely Fine. Scott \$350+.
Estimate \$200 - 300

785



785 ★
Envelope, 1870, Reay Issue, 90¢ carmine on amber (Scott U106), full corner, 39x39 mm, Very Fine to Extremely Fine. Scott \$350+.
Estimate \$150 - 200

The Kelleher Club Auction

STAMPS UNITED STATES

786



786 ★

Envelope, 1874, Plimpton Issue, 2¢ brown on amber, numerals in long ovals, "O" of "TWO" with center netted (Scott U135), full corner, 44x42 mm, exceptionally fresh, Extremely Fine. Scott \$425+. Estimate \$200 - 300

787



787 ★

Envelope, 1874, Plimpton Issue, 2¢ brown on amber, numerals in long ovals, "O" of "TWO" with center netted (Scott U135), full corner, 46x46 mm, Extremely Fine, with a 2009 P.F. certificate. Scott \$425. Estimate \$200 - 300

788



788 ★

Envelope, 1876, Plimpton Issue, 2¢ vermilion on amber, middle stroke of "N" as thin as vertical strokes (Scott U154), choice mint size 7 entire with a printed type E Wells Fargo frank, Extremely Fine, Ex-Barkhausen, Schiller. UPSS 353. Scott \$450. Estimate \$150 - 200

789



789 ★

Envelope, 1881, Plimpton Issue, 3¢ green, thick lettering, egg-shaped head (Scott U168), cut square, 37x40 mm; ink writing on back shows through atul, otherwise Very Fine and rare. Scott \$1,000. Estimate \$200 - 300

790



790 ★

Envelope, 1874, Plimpton Issue, 12¢ plum (Scott U195), mint size 21 entire, initialed "v.g." at the lower right; small, light stain at the lower left, otherwise Extremely Fine. UPSS 591. Scott \$575. Estimate \$200 - 300

791



791 ★

Envelope, 1874, Plimpton Issue, 12¢ plum on cream (Scott U197), cut square, 32x33 mm, Fine to Very Fine. Scott \$450. Estimate \$150 - 200

792



792 ★

Envelope, 1874, Plimpton Issue, 15¢ orange on cream (Scott U200), cut square, 34x38 mm; tiny natural paper inclusion at top, Very Fine. Scott \$550. Estimate \$150 - 200

793



793 ★

Envelope, 1874, Plimpton Issue, 24¢ purple (Scott U201), an extraordinary mint size 25 entire, Superb. UPSS 605. Scott \$260. Estimate \$150 - 200

The Kelleher Club Auction

STAMPS UNITED STATES

794



794 ★
Envelope, 1874, Plimpton Issue, 24¢ purple on cream (Scott U203), cut square, 35x38 mm, Extremely Fine. Scott \$375. Estimate \$150 - 200

795



795 ★
Envelope, 1881, Plimpton Issue, 30¢ black on manila (Scott U209), a superlative mint size 21 entire, watermark 10, wonderfully fresh, Extremely Fine and choice. UPSS 625-10; \$250. Scott \$190+. Estimate \$150 - 200

796



796 ★
Envelope, 1886, Plimpton Issue, 30¢ black on amber manila (Scott U210), a truly exceptional mint size 21 entire, Extremely Fine in every respect. UPSS 627. Scott \$260. Estimate \$150 - 200

797



797 ★
Envelope, 1875, Plimpton Issue, 90¢ carmine on amber (Scott U212), mint size 21 entire; bit of very faint, insignificant foxing on the left side, Very Fine. UPSS 632. Scott \$250. Estimate \$100 - 150

798



798 ★
Envelope, 1886, Plimpton Issue, 90¢ carmine on oriental buff, horizontally laid paper (Scott U214 var.), mint entire, Very Fine. Undersander 637 var. Scott \$300+. Estimate \$150 - 200

799

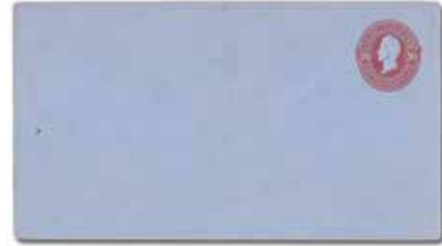

799 ★
Envelope, 1886, Plimpton Issue, 90¢ carmine on blue (Scott U215), a choice mint size 13 entire, Extremely Fine, Ex-Wunsch. Undersander 638. Scott \$250. Estimate \$150 - 200

800



800 ★
Envelope, 1886, Plimpton Issue, 90¢ carmine on amber manila (Scott U217), an extraordinary mint entire, Extremely Fine and choice. UPSS 642. Scott \$300. Estimate \$150 - 200

801



801 ★
Envelope, 1882, Plimpton & Morgan Issue, 5¢ brown on fawn (Scott U226), an exceptional full corner, 55x55 mm, Extremely Fine. Scott \$300+. Estimate \$150 - 200

The *Kelleher* Club Auction

STAMPS UNITED STATES

802



802 ★

Envelope, 1884, Plimpton & Morgan Issue, 2¢ red on amber, 2 links below right "2" (Scott U244), full corner, 43x43 mm, wonderfully fresh, Extremely Fine. Scott \$250+. Estimate \$150 - 200

803



803 ★

Envelope, 1884, Plimpton & Morgan Issue, 2¢ red on blue, 2 links below right "2" (Scott U245), full corner, 40x41 mm, Very Fine to Extremely Fine. Scott \$275+. Estimate \$150 - 200

804



804 ★

Envelope, 1884, Plimpton & Morgan Issue, 2¢ red on fawn, 2 links below right "2" (Scott U246), full corner, 41x43 mm, unusually fresh, Extremely Fine. Scott \$275+. Estimate \$150 - 200

805



805 ○

Envelope, 1884, Plimpton & Morgan Issue, 2¢ red, round "O" in "TWO" (Scott U247), cut square, 36x37 mm, neat cork cancel with partial c.d.s., Very Fine, with a 2007 Weiss certificate. Scott \$400. Estimate \$200 - 300

806



806 ★

Envelope, 1884, Plimpton & Morgan Issue, 2¢ brown on amber, 2 links below right "2" (Scott U271), a remarkable full corner, 54x54 mm, Extremely Fine. Scott \$425+. Estimate \$200 - 300

807



807 ★

Envelope, 1884, Plimpton & Morgan Issue, 2¢ brown, round "O" in "TWO" (Scott U273), a choice mint entire, Extremely Fine. UPSS 755. Scott \$375. Estimate \$200 - 300

808



808 ★

Envelope, 1884, Plimpton & Morgan Issue, 2¢ brown on amber, round "O" in "TWO" (Scott U274), mint entire, Fine to Very Fine. UPSS 756. Scott \$375. Estimate \$150 - 200

809



809 ★

Envelope, 1884, Plimpton & Morgan Issue, 2¢ brown on fawn, round "O" in "TWO" (Scott U276), cut square, 32x36 mm; tiny thin spot, otherwise Very Fine, with a 2007 P.F. certificate. Scott \$700. Estimate \$200 - 300

The *Kelleher* Club Auction

STAMPS UNITED STATES

810



810 ★
Envelope, 1884, Plimpton & Morgan Issue, 2¢ red, extremity of bust forms a point (Scott U285), cut square, 34x40 mm, fresh and Very Fine, with a 1999 P.S.E. certificate. Scott \$600.
Estimate \$200 - 300

811



811 ★
Envelope, 1887, Plimpton & Morgan Issue, 2¢ green on amber, die 3 (Scott U319), a pristine mint size 13 entire, Superb. UPSS 1045. Scott \$200.
Estimate \$150 - 200

812



812 ★
Envelope, 1887, Plimpton & Morgan Issue, 2¢ green on blue, die 3 (Scott U321), a choice mint size 13 entire, Extremely Fine. UPSS 1049. Scott \$250
Estimate \$150 - 200

813



813 ★
Envelope, 1887, Plimpton & Morgan Issue, 2¢ green on manila, die 3 (Scott U322), an immaculate mint size 13 entire, Superb, Ex-Wunsch. UPSS 1050. Scott \$300.
Estimate \$200 - 300

814



814 ★
Envelope, 1887, Plimpton & Morgan Issue, 2¢ green on manila, die 3 (Scott U322), full corner, 42x44 mm, Extremely Fine. Scott \$225+.
Estimate \$150 - 200

815



815 ★
Envelope, 1887, Plimpton & Morgan Issue, 2¢ green on amber manila, die 3 (Scott U323), cut square, 34x38 mm, exceptionally fresh, Very Fine. Scott \$400.
Estimate \$150 - 200

816



816 ★
Envelope, 1887, Plimpton & Morgan Issue, 30¢ red brown, complete set of 6 different papers (Scott U336-341), cut squares (all but white & oriental buff are full corners), mixed shades, Very Fine to Extremely Fine. Scott \$240+.
Estimate \$150 - 200

817



817 ★
Envelope, 1893, Columbian Issue, 5¢ slate brown, color error (Scott U350a), full corner, 45.55x mm, Very Fine. Scott \$400.
Estimate \$150 - 200

The Kelleher Club Auction

STAMPS UNITED STATES

818



818 ★

Envelope, 1907, 2¢ brown red on amber, die 1 (Scott U407), full corner, 36x40 mm, Very Fine. Scott \$350+.

Estimate \$200 - 300

819



819 ★

Envelope, 1907, 2¢ brown red on amber, die 2 (Scott U407a), a pristine full corner, 50x53 mm, Extremely Fine. Scott \$350+.

Estimate \$150 - 200

820



820 ★

Envelope, 1907, 2¢ brown red on oriental buff, die 2 (Scott U408a), a fresh unused entire with a printed New York, N.Y. return address, Very Fine. UPSS 1618. Scott \$500 for mint.

Estimate \$200 - 300

821



821 ★

Envelope, 1907, 2¢ brown red on oriental buff, die 2 (Scott U408a), cut square, 36x38 mm, Very Fine. Scott \$275.

Estimate \$150 - 200

822



822 ★

Envelope, 1907, 2¢ brown red on blue, die 2 (Scott U409a), a choice used entire with a New York, N.Y. return address; mailed locally though uncanceled, Extremely Fine, Ex-Barkhausen, Haller. UPSS 1627. Scott \$500.

Estimate \$200 - 300

823



823 ★

Envelope, 1907, 2¢ brown red on blue, die 2 (Scott U409a), cut square, 38x39 mm, Very Fine. Scott \$375.

Estimate \$200 - 300

824



824 ★

Envelope, 1907, 2¢ carmine, die 1, with added impression of 1¢ green (Scott U411h var.), size 8 entire with the 1¢ indicia inverted on the outside of the left flap; Canton, O. return address and mailed locally, uncanceled with flap unsealed, Very Fine, opened out for display. UPSS 1653-20 var. Estimate \$150 - 200

The variety listed by Scott (& UPSS) is on laid paper with watermark 14; this example is on wove paper with watermark 20

825



825 ★

Envelope, 1915, 1¢ green, die 1, with added impression of 2¢ carmine (Scott U420 var.), the 2¢ indicia printed directly on top of the 1¢ indicia, a choice mint size 8 entire, watermark 25, Extremely Fine. UPSS 2005CSb. UPSS \$300.

Estimate \$150 - 200

The Kelleher Club Auction

STAMPS UNITED STATES

826



826 ★

Envelope, 1916, 1¢ green on amber, die 2 (Scott U421a), an exceptional unused size 23 entire with Carl H Pforzheimer corner card and double-typographed address, *as always*, Extremely Fine, Ex-White. UPSS 2074; \$450. Scott \$750 for mint.

Estimate \$200 - 300

827



827 ★

Envelope, 1915, 2¢ carmine, die 3, surcharged "1/CENT" (Scott U429b var.), a clean mint entire, Very Fine. UPSS 3041. UPSS \$500.

Estimate \$200 - 300

This one-cent surcharge was intended for postal cards, but was applied to envelopes in error.

828



828 ★

Envelope, 1917, 3¢ dark violet, die 5, surcharged "1/CENT" (Scott U436b var.), a pristine mint entire, Extremely Fine. UPSS 3042. UPSS \$500.

Estimate \$200 - 300

This one-cent surcharge was intended for postal cards, but was applied to envelopes in error.

829



829 ★

Envelope, 1917, 3¢ dark violet, die 5, surcharged "1/CENT" (Scott U436b var.), an exceptional mint entire, Extremely Fine, with a 1992 P.S.E. certificate as Thorpe 9475. UPSS 3042. UPSS \$500.

Estimate \$200 - 300

This one-cent surcharge was intended for postal cards, but was applied to envelopes in error.

830



830 ★

Envelope, 1917, 3¢ carmine on amber, die 5, color error (Scott U437g), choice mint entire - a window envelope with Citizens National Bank, Crawfordsville, Ind. corner card, Extremely Fine. *Only about 43 are known to exist.* UPSS 2529. Scott \$475.

Estimate \$200 - 300

831



831 ★

Envelope, 1917, 3¢ carmine on amber, die 5, color error (Scott U437g), cut square, 39x39 mm, Very Fine to Extremely Fine. Scott \$375.

Estimate \$150 - 200

832



832 ★

Envelope, 1917, 3¢ carmine on blue, die 5, color error (Scott U439g), mint size 10 window envelope with Blue Ribbon Garage corner card, *as always*, Very Fine. UPSS 2555. Scott \$400.

Estimate \$200 - 300

833



833 ★

Envelope, 1920, 2¢ on 2¢ carmine, die 5 (Scott U454b), an exceptional full corner, 40x42 mm, Very Fine. Scott \$500+.

Estimate \$200 - 300

The Kelleher Club Auction

STAMPS UNITED STATES

834



834 ★

Envelope, 1920, 2¢ on 2¢ carmine on oriental buff, die 2 (Scott U456), cut square, 51x52 mm, Extremely Fine. Scott \$225. Estimate \$150 - 200

835



835 ★

Envelope, 1920, 2¢ on 2¢ carmine on oriental buff, die 5 (Scott U456a), an extraordinary mint entire, Superb. UPSS 2837-22. Scott \$350. Estimate \$200 - 300

836



836 ★

Envelope, 1920, 2¢ on 2¢ carmine on oriental buff, die 5 (Scott U456a), full corner, 44x41 mm, Very Fine. Scott \$225+. Estimate \$150 - 200

837



837 ★

Envelope, 1920, 2¢ on 2¢ carmine on blue, die 6 (Scott U457), mint entire, watermark 22, Extremely Fine. UPSS 2840-22. Scott \$400. Estimate \$150 - 200

838



838 ★

Envelope, 1920, 2¢ on 2¢ carmine on blue, die 6 (Scott U457), mint entire, watermark 22, Very Fine. UPSS 2840-22. Scott \$400. Estimate \$150 - 200

839



839 ★

Envelope, 1920, 2¢ on 2¢ carmine on blue, die 8 (Scott U457), cut square, 54x52 mm, Very Fine. Scott \$325. Estimate \$150 - 200

840



840 ★

Envelope, 1920, 2¢ on 2¢ carmine on blue, die 5 (Scott U457a), a choice mint entire, watermark 22, Extremely Fine. UPSS 2839-22. Scott \$475. Estimate \$150 - 200

841



841 ★

Envelope, 1920, 2¢ on 2¢ carmine on blue, die 5 (Scott U457a), a choice mint entire, watermark 22, Extremely Fine. UPSS 2839-22. Scott \$475. Estimate \$150 - 200

The Kelleher Club Auction

STAMPS UNITED STATES

842



842 ★

Envelope, 1920, 2¢ on 2¢ carmine on blue, die 5 (Scott U457a), full corner, 47x46 mm, Extremely Fine. Scott \$275+.

Estimate \$150 - 200

843



843 ★

Envelope, 1920, 2¢ on 2¢ carmine on blue, die 7 (Scott U457b), cut square, 36x37 mm, Fine to Very Fine. Scott \$650.

Estimate \$150 - 200

844



844 ★

Envelope, 1920, 2¢ on 4¢ chocolate (Scott U462), cut square, 37x42 mm, Very Fine. Scott \$475.

Estimate \$200 - 300

845



845 ★

Envelope, 1920, 2¢ on 4¢ chocolate (Scott U462), cut square, 39x42 mm, Fine to Very Fine, with a 1990 P.F. certificate. Scott \$475.

Estimate \$150 - 200

846



846 ★

Envelope, 1920, 2¢ on 4¢ chocolate on amber (Scott U463), cut square, 37x39 mm, fresh and Fine, with 1999 P.S.E. certificate. Scott \$750.

Estimate \$200 - 300

847



847 ★

Envelope, 1920, 2¢ on 2¢ carmine, die 1 (Scott U466A), cut square, 34x35 mm, fresh and Fine. Scott \$700.

Estimate \$200 - 300

848



848 ★ Envelope, 1920, 2¢ on 2¢ carmine, envelope inside out, surcharge inverted (Scott U466 var.), mint size 23 entire, watermark 20, knife 106 (U.P.S.S. 1664) with the indicia (die 115) on the inside and the 2¢ surcharge (Brooklyn) inverted at the lower left; light vertical bend on the right side, otherwise Very Fine, Ex-Floyd. UPSS 2922 var.

Estimate \$150 - 200

The issued U466 - which catalogs \$22,500 and of which there are only four or five known to exist - is a size 10, knife 58 envelope with watermark 19

The Kelleher Club Auction

STAMPS UNITED STATES

849



849 ★
Envelope, 1920, 2¢ on 3¢ green, die 2 (Scott U467), full corner, 41x41 mm, Very Fine. Scott \$325+. Estimate \$200 - 300

850



850 ★
Envelope, 1920, 2¢ on 3¢ dark violet on blue, die 1, double surcharge, types 2 & 4 (Scott U471e), mint size 13 entire, Very Fine. UPSS 3059; \$350. Scott \$275. Estimate \$150 - 200

851



851 ★
Envelope, 1920, 2¢ on 1¢ dark violet, die 5 (Scott U474a), full corner, 42x41 mm, Very Fine. Scott \$200+. Estimate \$150 - 200

852



852 ★
Envelope, 1920, 2¢ on 1¢ on 3¢, dark violet, die 7, doubled double surcharge (Scott U474b var.), second 2¢ surcharge at top center, second 1¢ at lower left. UPSS 3076 var. Scott \$1,000 for normal. Estimate \$200 - 300

853



853 ★
Envelope, 1920, 2¢ on 1¢ dark violet, die 6 (Scott U474 var.), a choice mint entire, Extremely Fine. UPSS 3059; \$350. Estimate \$150 - 200

854



854 ★
Envelope, 1920, 2¢ on 1¢ on 3¢ dark violet on amber (Scott U475), entire, size 10, USPS surcharge Ty. 14 (San Antonio), "After 5 days, return to Citizens State Bank, Bastrop, Texas" printed corner card, Superb. UPSS 3077. Scott \$300. Estimate \$150 - 250

855



855 ★
Envelope, 1920, 2¢ on 3¢ dark violet on amber, die 1 (Scott U476), a pristine mint entire, watermark 19; printed Duncan (Okla.) National Bank corner card, Extremely Fine. UPSS 3018-19. Scott \$325. Estimate \$150 - 200

856



856 ★
Envelope, 1920, 2¢ on 3¢ dark violet on amber (Scott U478), a pristine mint size 13 entire; printed C.B. Greever, Frederick, Okla. corner card, Extremely Fine. Only about 100 examples reported. UPSS 3027-19. Scott \$375. Estimate \$150 - 200

The Kelleher Club Auction

STAMPS UNITED STATES

857



857 ★

Envelope, 1920, 2¢ on 3¢ dark violet on amber (Scott U478), entire, size 13, "After 3 days, return to C.B. Greever, Box 672, Frederick, Okla." printed corner card (all U478 entires and varieties were surcharged at Frederick, Oklahoma), Extremely Fine. Scott \$375. Estimate \$200 - 300

858



858 ★

Envelope, 1920, 2¢ on 3¢ dark violet, die 5 (Scott U479), full corner, 50x50 mm, Extremely Fine. Scott \$240+. Estimate \$150 - 200

859



859 ★

Envelope, 1920, 2¢ on 3¢ dark violet, die 7 (Scott U479b), cut square, 36x40 mm, Very Fine. Scott \$425. Estimate \$150 - 200

860



860 ★

Envelope, 1925, 1½¢ on 2¢ green (Scott U488), cut square, 40x43mm, exceptionally fresh, Extremely Fine. Scott \$500. Estimate \$200 - 300

861



861 ★

Envelope, 1925, 1½¢ on 1¢ green on manila, die 1 (Scott U494), full corner, 49x49 mm, Extremely Fine. Scott \$250+. Estimate \$150 - 200

862



862 ★

Envelope, 1925, 1½¢ on 1¢ green on manila, die 1 (Scott U494), mint entire, watermark 17, ungummed flap; small pre-printing wrinkle through "E" of "ONE"; small stain lower left corner, otherwise Very Fine. UPSS 3116a-17. Scott \$450. Estimate \$150 - 200

863



863 ★

Envelope, 1925, 1½¢ on 2¢ carmine, die 7 (Scott U502b), an choice mint entire, watermark 27, Extremely Fine. UPSS 3177-27. Scott \$450. Estimate \$200 - 300

864



864 ★

Envelope, 1925, 1½¢ on 2¢ carmine, die 7 (Scott U502b), cut square, 41x41 mm, Very Fine. Scott \$250. Estimate \$150 - 200

The Kelleher Club Auction

STAMPS UNITED STATES

865



865 ★

Envelope, 1925, 1½¢ on 2¢ carmine on oriental buff (Scott U503), an immaculate mint entire, Superb. UPSS 3177-27. Scott \$400. Estimate \$200 - 300

866



866 ★

Envelope, 1925, 1½¢ on 2¢ carmine on oriental buff (Scott U503), full corner, 48x46 mm, Extremely Fine. Scott \$200+. Estimate \$150 - 200

867



867 ★

Envelope, 1925, 1½¢ on 2¢ carmine on blue, die 1 (Scott U504), full corner, 54x53 mm, Extremely Fine. Scott \$300+. Estimate \$150 - 200

868



868 ★

Envelope, 1925, 1½¢ on 2¢ carmine on blue, die 7 (Scott U504a), a flawless mint entire, Extremely Fine, Ex-Barkhausen, Schiller. UPSS 3181. Scott \$450. Estimate \$200 - 300

869



869 ★

Envelope, 1925, 1½¢ on 2¢ carmine on blue, die 7 (Scott U504a), cut square, 40x43 mm, Very Fine. Scott \$300+. Estimate \$200 - 250

870



870 ★

Envelope, 1925, 1½¢ on 2¢ carmine on blue, die 7 (Scott U504a), cut square, 41x41 mm, Very Fine. Scott \$300. Estimate \$150 - 200

871



871 ★

Envelope, 1925, 1½¢ on 2¢ carmine on blue, UPSS die 139(F) (Scott U504 var.), a pristine mint entire, Extremely Fine, Ex-Schiller. UPSS 3180. UPSS \$500. Estimate \$200 - 300

872

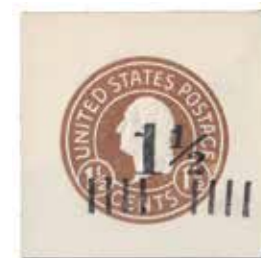

872 ★

Envelope, 1925, 1½¢ on 1½¢ brown, die 8 (Scott U505a), cut square, 39x39 mm, Very Fine. Scott \$400. Estimate \$150 - 200

The Kelleher Club Auction

STAMPS UNITED STATES

873



873 ★

Envelope, 1925, 1½¢ on 1½¢ brown, die 8 (Scott U505a), mint entire; couple small, very faint tone spots, otherwise Very Fine. UPSS 3169. Scott \$500.

Estimate \$150 - 200

874



874 ★

Envelope, 1925, 1½¢ on 1½¢ brown, die 8, on white & on blue (Scott U505a, U506), cut squares (the white paper a full corner), 47x45 mm & 51x44 mm, respectively, Very Fine to Extremely Fine. Scott \$600. Estimate \$200 - 300

875



875 ★

Envelope, 1925, 1½¢ on 1½¢ brown on blue, die 8 (Scott U506), full corner, 55x53 mm, Extremely Fine. Scott \$200+.

Estimate \$150 - 200

876



876 ★

Envelope, 1925, 1½¢ on 1½¢ brown on blue, die 8 (Scott U506), full corner, 45x44 mm, Extremely Fine, with a 2007 Weiss certificate. Scott \$200+.

Estimate \$150 - 200

877



877 ★

Envelope, 1925, 1½¢ on 1¢ green on amber (Scott U511), full corner, 45x45 mm, Extremely Fine. Scott \$200+.

Estimate \$150 - 200

878



878 ★

Envelope, 1925, 1½¢ on 2¢ carmine, die 1 (Scott U520), cut square, 49x43 mm, Very Fine. Scott \$300.

Estimate \$150 - 200

879



879 ○

Envelope, 1985, 22¢ Buffalo, untagged (Scott U608a), window entire, with 22¢ Flag over Capitol coil, cancelled by Washington, DC machine cancel of Nov. 4, 1986; unopened with contents, Very Fine, with 1991 AFDCS certificate as the **Earliest Known Usage**.

Estimate \$200 - 300

880



880 ★

Wrapper, 1920, 1¢ green on brown, glazed, die 1, printed on unglazed side (Scott W427a), a fresh, mint, unfolded wrapper; minor wrinkling on the gummed "flap"; Very Fine, with a U.P.S.S. certificate. UPSS 2139a. Scott \$750.

Estimate \$200 - 300

The Kelleher Club Auction

STAMPS UNITED STATES

881

881
1947, 10¢ bright red on pale blue, approximately 100 First Day Covers with better cachets (Scott UC16), including pages from an award-winning exhibit; mostly First Day Covers with illustrations from Crosby, Nix, Fluegel, Smartcraft, ArtCraft, and many more including a Gladys Adler and four other hand-drawn; **9 Around-the-World stunning fundraising aerograms** from the 1947 Atlas flight; postally used to France, India, New Zealand, French Equatorial Africa, and Canada as well as **mixed franking from Hong Kong and Germany**; wonderful material, Very Fine to Extremely Fine. Shipping charges apply - weight 1.8 lbs. (photo on web site) Estimate \$350 - 500

882



882 ★
Envelope, 1916, 4¢ black, die 1, with "REVALUED/6¢/P.O. DEPT." surcharge (Scott C23 footnote), an immaculate mint size 23 entire, watermark 29, knife 106x, Extremely Fine, "C.L.W." backstamp. Formerly listed as Scott UC24, \$500; now believed to be a favor printing. UPSS 2690 var. Estimate \$150 - 200

883

883 ★/○
Airmail Envelope Dealer Stock, 1929-1973 (Scott UC1/UC47), 7500+ mostly mint (about 75%) postal entires organized by issue; consignor was obviously a specialist as there is serious annotation by watermark, size, knife and border type; good balance in terms of duplication throughout; significant percentage have surcharges; looking at UC1 noted 5 mint AM5/30/20/B4 and 2 used, and 7 mint AM6/30/23/B4 and 6 used; it will take a motivated collector or dealer in postal stationery to uncover the treasures to be found here; catalog exceeds \$20,000, Fine to Very Fine. Shipping charges apply - weight 77 lbs. (photo on web site) Estimate \$1,000 - 1,500

884



884 ★
1929, 5¢ blue, border b, orange & blue instead of red & blue (Scott UC1 var.), a choice mint entire, Extremely Fine. UPSS AM4a. UPSS \$400. Estimate \$150 - 200

885



885 ★
1929, 5¢ blue, die 2 (Scott UC2 var.), mint size 23 entire, watermark 33, border 4; light diagonal crease at upper left, otherwise Very Fine, Ex-Barkhausen, with a 2011 P.F. certificate. UPSS AM10-33; \$500. Estimate \$150 - 200

886

886 ★/○
1942-44, 6¢ orange, die 3, specialist's collection (Scott UC4-UC5), about 70 mint and postally used entires mounted on an exhibit pages and stored in a clamshell 3 ring binder; mixed franking used in France; great censored WWII mail with postage due; two AM24a Re-entry Die mint and three postally used; a stunning AM25-41 very heavily overinked; AM25a mint and used, Fine to Very Fine. Shipping charges apply - weight 3.4 lbs. UPSS AM20. (photo on web site) Estimate \$500 - 750

887



887 ★★
1952, 6¢ on 5¢ carmine, die 2, double surcharge (Scott UC22a), a wonderful mint example of this scarce double surcharge entire, Fine to Very Fine. UPSS AM71a. Scott \$250. Estimate \$150 - 200

888



888 ★
War Dept., 1873, 3¢ dark red on cream (Scott UO22), cut square, 33x35 mm, Very Fine. Scott \$500. Estimate \$200 - 300

The *Kelleher* Club Auction

STAMPS UNITED STATES

889



889 ★
War Dept., 1873, 6¢ dark red (Scott UO23), full corner, 43x45 mm, Extremely Fine. Scott \$250+.
Estimate \$150 - 200

890



890 ★
War Dept., 1873, 30¢ dark red (Scott UO29), cut square, 35x38 mm, Very Fine. Scott \$250.
Estimate \$150 - 200

891



891 ★
War Dept., 1873, 1¢ vermilion (Scott UO30), a choice mint entire, Extremely Fine. UPSS WD23. Scott \$375.
Estimate \$150 - 200

892



892 ★
War Dept., 1873 Reay, 2¢ vermilion (Scott UO32), cut square, 42x42 mm, bright and fresh, Extremely Fine. Scott \$400.
Estimate \$200 - 300

893



893 ★
War Dept., 1873 Reay, 6¢ vermilion on cream (Scott UO38), cut square, 37x40 mm, bright and fresh, Very Fine to Extremely Fine. Scott \$400.
Estimate \$150 - 200

894



894 ★
War Dept., 1873, 6¢ vermilion on cream (Scott UO38), cut square (with top flap), 42x42 mm, Very Fine to Extremely Fine. Scott \$400.
Estimate \$200 - 300

895



895 ★
War Dept., 1873 Reay, 10¢ vermilion (Scott UO39), full corner, 39x42 mm, Extremely Fine. Scott \$300+.
Estimate \$150 - 200

896



896 ★
War Dept., 1873, 24¢ vermilion (Scott UO42), cut square, 37x40 mm, Very Fine. Scott \$300.
Estimate \$150 - 200

The Kelleher Club Auction

STAMPS UNITED STATES

897



897 ★
War Dept., 1873 Reay, 24¢ vermillion (Scott UO42), a choice full corner, 47x47 mm, Extremely Fine to Superb, Ex-White, with a 1997 P.F. certificate. Scott \$300. Estimate \$150 - 200

898



898 ★
War Dept., 1873, 30¢ vermillion (Scott UO43), full corner, 47x46 mm, Extremely Fine. Scott \$250+. Estimate \$200 - 300

899



899 ★
War Dept., 1875 Plimpton, 10¢ red on amber (Scott UO60), cut square, 30x34 mm, Fine and scarce, Ex-Lilly, Lyons, with a 1999 P.F. certificate. Scott \$650. Estimate \$200 - 300

900



900 ★
War Dept., 1875 Plimpton, 12¢ red on cream (Scott UO63), cut square, 33x34 mm, very fresh, Fine to Very Fine, with a 1999 P.S.E. certificate. Scott \$450. Estimate \$150 - 200

901



901 ★
War Dept., 1875, 15¢ red on cream (Scott UO66), cut square, 35x37 mm, very fresh, Fine to Very Fine. Scott \$525. Estimate \$200 - 300

902



902 ★
War Dept., 1875, 15¢ red on cream (Scott UO66), cut square, 33x36 mm, Fine to Very Fine. Scott \$525. Estimate \$200 - 300

903



903 ★
War Dept., 1875, 30¢ red on cream (Scott UO69), full corner, 37x37 mm; small, light stain at the lower right, otherwise Fine to Very Fine, Ex-Lilly, Lyons, with 1999 P.S.E. certificate. Scott \$675+. Estimate \$150 - 200

904



904 ★
Postal Card, 1873, 1¢ brown on buff (Scott UX1), watermarked Large U.S.P.O.D., entire, unused, Very Fine. Scott \$375. Estimate \$150 - 250

The *Kelleher* Club Auction

STAMPS UNITED STATES

905

905 ★★
Postal Cards, 1879 2c International & 1885 1c Jefferson with Specimen overprints (Scott UX6S, UX8S); the first cut somewhat off-center with minor toning at the top edge, the Jefferson Very Fine. UPSS S5PSd, S7PSa; \$350. (photo on web site) Estimate \$150 - 200

EX 906



906 ★/○

1958-60, Flying Eagle with and without Border (Scott UXC2-UXC3), about 65 postal cards both mint and postally used mounted on pages; mint, First Day of Issue (Fluegel, Anderson, House of Farnam, Art Craft, Armaster, and more), and some great postally used including Boys Town label as well as interesting uprated to Switzerland and India; extensive issue with border including mint, First Day of Issue from Artmaster, Velvetone, House of Farnam, Anderson, Grandy (autographed) and Aristocrats; great Mailer's Postmark Permits; color varieties of light red and deep red; **two mint copies of the "purple" lozenges**, break at top of center dividing line (unlisted), thinned at the top, and thinned at the bottom; very complete collection, Fine to Very Fine. Shipping charges apply - weight 1 lbs. USPC SA3a. Estimate \$250 - 350

907

907 ★/○

Airmail Postal Card, 1963, 6c red, handsome holding (Scott UXC4), about 60 mint and postally used examples for your viewing pleasure; mint as well as First Day of Issue with House of Farnam, Fleetwood, Art Craft, Fluegel, Artmaster as well as a couple of hand painted; FDC cancel plus regular cancel, also a Sock in the Nose; fluorescent and non-fluorescent; First Day Ceremony program; Mailer's Postmark Permit; High Fluorescent paper, Moderate Fluorescent paper, as well as some good used examples, Fine to Very Fine. Shipping charges apply - weight 0.8 lbs. (photo on web site)

Estimate \$150 - 250

908

908 ★/○

Airmail Postal Card, 1967, 6c Purchase of the Virgin Islands and 6c World Scout Jamboree holding (Scott UXC6-UXC7), about 50 cards from these 6c values; mint and postally used UXC6; cachets on First Day of Issue include Anderson, Art Craft, Fleetwood and Artmaster; orange-red line variety, white non-fluorescent paper (mint and used); also the Post Office Bulletin Board announcement; great selection of UXC7 including mint and a postage due; First Days include Coeur D'Alene, Idaho cancel; cachets include Albers Cache, Art Craft, Artmaster, Anderson, Paul Bunyan Chapter, Wimmep, Sarzin, Goodart, House of Farnam, Aristocrats, Mohawk Valley, and Kolor Kover; great usage to Germany, Fine to Very Fine. UPSS SA6aa. (photo on web site)

Estimate \$200 - 300

909

909 ★

Airmail Postal Card, 1967-71, Airmail Postal Card selection (Scott UXC8-UXC10), more than 50 mint and postally used between 1967 and 1971; mint and postally used examples; First Day cachets from Art Craft, Artmaster, House of Farnam, Anderson, CCcachets, Fleetwood, FISA, Jackson, Bazaar, Colonial Cachets, and Albers; includes the Post Office cards, Fine to Very Fine. Shipping charges apply - weight 0.8 lbs. (photo on web site)

Estimate \$150 - 250

910



910 E

Washington Head vignette with rope border (Turner Essay 125), die proof in black on full 115x85 mm white card with "P. 19" below, nearly Very Fine.

Estimate \$150 - 200

911



911 E

Washington Head vignette with single line border (Turner Essay 128 footnote), 26x33 mm oval in black on celluloid mentioned in Turner footnote.

Estimate \$100 - 150

912



912 ○

Revenue, 1862, First Issue, 25c Bond, imperf (Scott R43a), unusually fresh with four nice margins and a neat manuscript cancel, Very Fine, with a 2013 P.F. certificate. Scott \$300. Estimate \$200 - 300

The Kelleher Club Auction

STAMPS UNITED STATES

913



913 ○
Revenue, 1863, First Issue, \$3.50
Inland Exchange, perf'd (Scott
R87c), block of 4, Very Good.
Scott \$450. Estimate \$150 - 200

914



914 ○
Revenue, 1862, First Issue, \$10
Mortgage, imperf (Scott R95a),
manuscript cancel, nice balanced
margins; horizontal crease at the
bottom, otherwise Extremely
Fine. Scott \$900.
Estimate \$250 - 350

915



915 ★
Documentary, 1917, 50¢ Numeral, perf 11 (Scott R238), top margin plate
number 28542 block of 8 with imprint, an immaculate block, fresh and bright;
no sign of a hinge, but a gum void at position 1, Very Fine. 2020 Durland
\$250. Estimate \$200 - 300

916



916 ★★
Documentary, 1917, \$1 Liberty,
yellow green (Scott R240), left
margin plate number 137527
block of 15, o.g., never hinged,
from the lower left pane, with
part arrow, guide line and natural
straight edge at top; stamps
meticulously printed and clean;
perforations creased between
columns 1 & 2, Very Fine. 2020
Durland \$200 for plate block of
six. Estimate \$200 - 300

917



917 ★★
Documentary, 1917, \$2 Liberty
(Scott R241), full right margin
plate number F103158 block of 10,
o.g., never hinged, from middle of
sheet with part arrow and natural
straight edge at top and bottom,
Post Office fresh and bright, Very
Fine. 2020 Durland \$225 for plate
block of six.

Estimate \$200 - 300

918



918 ★
Documentary, 1929, 10¢ Numeral, perf 11 x 10 (Scott R262), top margin
plate number 27264 block of 8 with imprint, fresh and bright with huge
margins; hinged in selvage, just affecting the top row of stamps, Very Fine.
2020 Durland \$200. Estimate \$150 - 200

919



919 ★★
Documentary, 1929, 20¢ Numeral, perf 11 x 10 (Scott R263), top margin
plate number 27380 block of 8 with imprint, o.g., never hinged, a nice looking
plate with warm color and fresh paper; perforations creased between columns
1 & 2, Fine to Very Fine. 2020 Durland \$400. Estimate \$200 - 300

920



920 ★★
Documentary, 1940, 40¢ Numeral (Scott R273), top margin plate number
31142 block of 8 with imprint, o.g., never hinged, with lovely pastel color and
clean detail; perforations solid throughout, Very Fine. 2020 Durland \$225.
Estimate \$150 - 200

The Kelleher Club Auction

STAMPS UNITED STATES

921



921 P
Proprietary, 1875, 2¢ brown, large die proof on India on card (Scott RB12P1), 70x85 mm with full die sinkage, Very Fine. Scott \$650.
 Estimate \$150 - 200

922



922 P
Proprietary, 1875, 6¢ violet blue, large die proof, India on card (Scott RB17P1), 79x90 mm with full die sinkage, with National Bank Note Co. imprint; small, very faint tone spot at the bottom edge, otherwise Very Fine. Scott \$500.
 Estimate \$150 - 200

923



923 ★★田
Proprietary, 1919, 8¢ dark blue (Scott RB70), wide top margin plate number 4049 block of 6 with imprint, o.g., never hinged, sound with strong color, the top row particularly nicely centered, Very Fine. 2020 Durland \$300
 Estimate \$200 - 300

924



924 ★★田
Future Delivery, 1934, 3¢ carmine rose (Scott RC2), top margin plate number 6409 block of 6, o.g., never hinged, an eye-catching block with strong color and alluring centering; slightly short-gummed positions 2 & 3, Very Fine, noted but unpriced in Durland.
 Estimate \$150 - 200

925



925 O
Stock Transfer, 1949, \$10,000 bright green (Scott RD312), vertical strip of 3, light handstamped Stock Clearing Corp. "S.C.C." and crisscrossed cut cancels; top and bottom stamps with horizontal document creases, otherwise Very Fine. A rare multiple. Scott \$135 +++.
 Estimate \$75 - 100

926



926 ★★田
Wines, 1914, 5¢ green (Scott RE23), bottom margin block of 4 with plate number PL371, o.g., never hinged, plate number inscription inverted as always, Fine to Very Fine, 2012 Durland for plate block of six is \$500.
 Estimate \$200 - 300

927



927 ★田
Playing Cards, 1927, 10¢ blue (Scott RF21), top margin plate number 96494 block of 6, fresh and sound with strong color and crisp impression; lightly hinged position 2, others never hinged; natural gum skips at top, Fine to Very Fine, Scott does not price this as a plate block, ex Lippman, with 2013 Weiss certificate. Durland \$450.
 Estimate \$200 - 300

928



928 ★
Silver Tax, 1941, \$4 gray (Scott RG73), o.g., very lightly hinged, fresh and well centered, Very Fine, with a 2007 Weiss certificate. Scott \$425.
 Estimate \$200 - 300

The Kelleher Club Auction

STAMPS UNITED STATES

929



929 ○
Silver Tax, 1944, \$60 gray (Scott RG129), without gum as issued, magenta handstamped cancels, May 2, 1944; light thinning and a small, very faint tone spot, otherwise Very Fine. Scott \$575. Estimate \$200 - 300

930



930 ★★田
Tobacco Sale Tax, 1934, 50¢ carmine rose (Scott RJ6), full bottom margin plate number 32111 block of 8 with imprint, o.g., never hinged, fresh and sound with lovely centering; very thin gum skip across top stamps noted for accuracy, Very Fine. 2020 Durland \$275. Estimate \$250 - 350

931



931 ★
American Match Co., 3¢ black, old paper (Scott RO11a); faults including small missing pieces, Fine, Aldrich 1994 census reports 31 known. Scott \$550. Estimate \$150 - 200

932



932 ★
Barber & Peckham, 3¢ black, old paper (Scott RO21a); small thins and light creases, Very Good to Fine, Aldrich 1994 census reports 44 known. Scott \$300. Estimate \$150 - 200

933



933 ★
Bendel & Co., 12¢ brown, silk paper (Scott RO25b); faults, Very Good to Fine. Scott \$500. Estimate \$150 - 200

934



934 ★
Bond & Co., 4¢ black, silk paper (Scott RO32b); small thin and staining at top, Fine, Aldrich 1994 census reports 47 known. Scott \$275. Estimate \$150 - 200

935



935 ★
Boutell & Maynard, 1¢ black, silk paper (Scott RO38b); small thins, light creases, short perfs at bottom, Very Good. Scott \$300. Estimate \$150 - 200

936



936 ★
Doolittle, W.E., 1¢ blue, old paper (Scott RO71a); faults and clipped perfs, Very Fine centering, Aldrich 1994 census reports 51 known. Scott \$550. Estimate \$200 - 300

937



937 ★
Gates, Wm., 6¢ black, old paper (Scott RO90a), Very Good to Fine. Scott \$200. Estimate \$200 - 300

938



938 ★
Hale, Charles S., 1¢ green, pink paper (Scott RO106c); thins, light creases and sealed tear, Very Good to Fine. Scott \$300. Estimate \$150 - 200

The Kelleher Club Auction

STAMPS UNITED STATES

939



939 ★
Henning & Bonhack, 1¢ blue, old paper (Scott RO107a); small faults, Very Good. Scott \$500.
Estimate \$150 - 200

940



940 ★
Ives, P.T., 8¢ blue, old paper (Scott RO118a); thins, Very Good. Scott \$240.
Estimate \$150 - 200

941



941 P田
Mansfield & Co., 1¢ blue, plate proof on wove (Scott RO130P4 var.), lower right corner sheet margin block of 10, bright and fresh, Very Fine. Scott lists, but does not price, a plate proof on thin card. However, we would describe this as more like a heavy wove/bond paper than a thin card. Estimate \$150 - 200

942



942 ★
N.Y. Match Co., 1¢ blue, old paper (Scott RO136a); faults, Very Good, Aldrich 1994 census reports 34 known. Scott \$1,000
Estimate \$200 - 300

943



943 ★
N.Y. Match Co., 1¢ vermilion, experimental silk paper (Scott RO137e); thins and tears, Very Good. Scott \$500
Estimate \$150 - 200

944



944 ★
San Francisco Match Co., 12¢ blue, silk paper (Scott RO165b); small thins and small surface scuffs, short corner perf lower right, Very Good, Aldrich 1994 census reports 71 known. Scott \$675.
Estimate \$200 - 300

945



945 ★
Wilmington Parlor Match Co., 1¢ black, experimental silk paper (Scott RO182e); small thins and small creases, Fine. Scott \$500. Estimate \$200 - 300

EX 946



946 E
1861-63, 6¢ Helmbold's Essay, group of four different, on card in plum, brown, green and blue; light age toning, otherwise Very Fine, only 150 of the blue printed, 50 of the others. Estimate \$150 - 200

947



947 ★
Ayer & Co., 1¢ black, old paper, type 1 (Scott RS4a); several pinholes and creases, Fine. Scott \$275.
Estimate \$200 - 300

948



948 ★
Ayer & Co., 1¢ black, silk paper, type 1 (Scott RS4b); tear, small thin and creases, Fine. Scott \$250.
Estimate \$150 - 200

949



949 ★★田
Barham Pile Cure Co., 4¢ green, watermarked USIR (Scott RS14d), right sheet margin imprint strip of 4, o.g., never hinged, slightly toned horizontal crease at the lower right, otherwise Very Fine, ex-Gatsby. Scott \$360 ++.
Estimate \$200 - 300

The Kelleher Club Auction

STAMPS UNITED STATES

950



950 ★
Barnes, D.S., 2c vermillion, old paper (Scott RS16a), several creases and small tears as you would expect from a label which was once folded over the top of a medicine bottle; pulled perf at right, Very Good. Scott \$675.
Estimate \$200 - 300

951



951 ★
Barry's Proprietary, 2c green, pink paper (Scott RS29c), thins and small corner creases, Fine. Scott \$275.
Estimate \$150 - 200

952



952 ★
Blow, W.T., 1c green, old paper (Scott RS31a); faulty, Very Fine, Aldrich 1994 census reports 45 known. Scott \$325.
Estimate \$150 - 200

953



953 ★
Blow, W.T., 1c green, pink paper (Scott RS31c); thins and creases, Very Good to Fine, Aldrich 1994 census reports 43 known. Scott \$450.
Estimate \$200 - 300

954



954 ★
Brandreth, B., 1c black, imperf, silk paper (Scott RS34b); small thin, Very Fine. Scott \$300.
Estimate \$200 - 300

955



955 ★
Brown, Dr. C.F., 1c blue, old paper (Scott RS36a); small thins and small tear at left, Very Good. Scott \$650.
Estimate \$200 - 300

956



956 ★
Brown, John I. & Son, 2c green, pink paper (Scott RS40c); repaired corner fault at upper left, Very Good. Scott \$400.
Estimate \$200 - 300

957



957 ★
Bull, Dr. John, 4c blue, pink paper (Scott RS43c); thins and short perfs at right, Very Good, Aldrich 1994 census reports 34 known. Scott \$600.
Estimate \$200 - 300

958



958 ★
Clarke, Wm.E., 3c blue, watermarked USIR (Scott RS56d); large thin, Fine centering. Scott \$350.
Estimate \$200 - 300

959



959 ★
Curtis & Brown Mfg. Co., 1c black, pink paper (Scott RS71c); thins, Fine. Scott \$275.
Estimate \$150 - 200

960



960 ★
Dalley's Galvanic Horse Salve, 2c green, old paper (Scott RS73a); light diagonal crease, Very Good. Scott \$250.
Estimate \$150 - 200

961



961 ○
Dalley's Galvanic Horse Salve, 2c green, old paper (Scott RS73a), fresh with intense color; corner crease at lower right, "HHH" handstamp on back shows to front, Fine to Very Fine, ex Lippman. Scott \$250.
Estimate \$150 - 200

962



962 ★
Dalley's Galvanic Horse Salve, 2c green, silk paper (Scott RS73b), great condition for this difficult issue; a couple tiny thins and tiny tear at top, typical of this issue, Very Fine. Scott \$275.
Estimate \$200 - 300

963



963 ★
Dalley's Galvanic Horse Salve, 2c green, silk paper (Scott RS73b); small thins, Very Good. Scott \$275.
Estimate \$150 - 200

The Kelleher Club Auction

STAMPS UNITED STATES

964



964 ★
Green, G.G., 3¢ black, rouletted (Scott RS93d); thins and small crease, Fine, Scott \$300.
Estimate \$150 - 200

965



965 ★
Hartman & Co., 6¢ black, old paper (Scott RS100a); faults including a couple missing pieces, Fine, Aldrich 1994 census reports 33 known. Scott \$1,000.
Estimate \$150 - 200

966



966 ★
Hartman & Co., 6¢ black, silk paper (Scott RS100b); closed tear at left and corner crease at lower left, Fine, Aldrich 1994 census reports 57 known. Scott \$400.
Estimate \$200 - 300

967



967 ★
Helmhold's, A.L., 2¢ blue, pink paper (Scott RS110c); thins and short corner perf at top right, Very Good. Scott \$500.
Estimate \$150 - 200

968



968 ★
Helmhold's, A.L., 4¢ black, pink paper (Scott RS111c); tiny thin, Very Good to Fine. Scott \$300.
Estimate \$150 - 200

969



969 ★
Hiscox & Co., 4¢ black, pink paper (Scott RS123c); thins, short perf at top and small internal crease, Very Good to Fine, Aldrich 1994 census reports 38 known. Scott \$525.
Estimate \$200 - 300

970



970 ★
Home Bitters Co., 4¢ green, silk paper (Scott RS130b); creases, Very Good, Aldrich 1994 census reports 62 known. Scott \$250.
Estimate \$150 - 200

971



971 ★
Jackson & Co., 4¢ green, silk paper (Scott RS143b); a couple small tears at top and short perf at bottom, toning in center, Very Good to Fine, Aldrich 1994 census reports 51 known. Scott \$400.
Estimate \$200 - 300

972



972 ★
Kerr, Dr. J.C., 4¢ blue, silk paper (Scott RS159b); thins and internal crease, Very Good. Scott \$350.
Estimate \$200 - 300

The Kelleher Club Auction

STAMPS UNITED STATES

973



973 ★
Kerr, Dr. J.C., 4¢ blue, watermarked USIR (Scott RS159d); light creases, toning spot at right, Very Good to Fine. Scott \$200. Estimate \$150 - 200

974



974 ★
Mansfield & Higbee, 1¢ blue, imperf between (Scott RS173i), pair; thins, small crease and a few short perfs, Very Fine. Scott \$250. Estimate \$200 - 300

975



975 ★
Mansfield & Co., 1¢ blue, pink paper (Scott RS174c); thin and small crease, Very Good to Fine. Scott \$300. Estimate \$150 - 200

976



976 ★
Mansfield & Co., 1¢ blue, imperf between (Scott RS174di), pair; short perfs at left, toning at top right and thins, Very Good. Scott \$400. Estimate \$200 - 300

977



977 ★
Mette & Kanne, 3¢ black, watermarked USIR (Scott RS180d), very fresh, still containing a large portion of original gum; a couple shorter perfs, light crease and small thins, Very Good, Aldrich 1994 census reports 55 known. Scott \$400. Estimate \$200 - 300

978



978 P
Perl & Co., 6¢ black, large die proof (Scott RS188P1), 141 x 28mm, removed from card, Extremely Fine and rare, ex-Lippman. Scott \$360. Estimate \$200 - 300

979



979 ★
Pierce, R.V., 1¢ green, pink paper (Scott RS189c); small thin, Fine. Scott \$200. Estimate \$150 - 200

980



980 ★
Swain, Wm., 8¢ orange, die cut, silk paper (Scott RS235b); several crease and tiny thins, Fine centering. Scott \$210. Estimate \$150 - 200

981



981 ★
Swain, Wm., 8¢ orange, die cut, watermarked USIR (Scott RS235d); several vertical creases, Fine to Very Fine centering. Scott \$250. Estimate \$200 - 300

The Kelleher Club Auction

STAMPS UNITED STATES

982



982 ★
U.S. Proprietary Medicine Co., 1¢ black on yellow, silk paper (Scott RS246b),
 very light creases with only some tiny thins and a small pinhole at bottom,
 quite remarkable condition considering this was once wrapped around a
 medicine box, Very Fine. Scott \$250. Estimate \$200 - 300

983



983 ★
West India Mfg. Co., 4¢ black, die I, silk paper (Scott RS264b); small thins
 and repaired tear at top, Very Fine. Scott \$300. Estimate \$200 - 300

984



984 ★
Wilson, Rev. E.A., 12¢ blue, watermarked USIR (Scott RS270d); repaired
 corner upper right, thin and light crease, Very Fine centering, *Aldrich 1994*
census reports 35 known. Scott \$550. Estimate \$150 - 200

985



985 ★
Firearms Transfer Tax, 1974, \$200 dull blue & red, type II (Scott RY6),
 natural straight edge at the right as always, Very Fine, with a 2022 Crowe
 certificate. Scott \$275. Estimate \$200 - 300

986

986
United States Collection, Hunting Permit Stamps, 1988-2016 (Scott RW55//
RW83A), remainder of exceptional quality collection, includes RW55,
 RW57-58, RW60, RW62, RW64-67, RW70, RW76-77 and RW83, also
 RW65A-72A and RW75A-RW83A, neatly mounted in White Ace album,
 o.g., never hinged, carefully selected for exceptional centering and elite
 premium quality throughout, face value exceeds \$470, Extremely Fine to
 Superb. (photo on web site) Estimate \$250 - 350

987



987 ★
Hunting Permit, 1935, \$1 Canvasbacks (Scott RW2), o.g., barest trace of
 hinge, fresh with exceptional color and clarity, mathematically centered;
 diagonal gum crease, Extremely Fine appearance. Scott \$375.
 Estimate \$200 - 300

988



988 ★★
Hunting Permit, 1938, \$1 Pintail Drakes (Scott RW5), o.g., never hinged,
 bright and fresh; natural straight edge at right, Fine to Very Fine. Scott \$425.
 Estimate \$150 - 200

989

989 ★
A Plucky Company of Ducks, 1945-2006 (Scott RW12//RW73A), 48 in
 total, approximately half or more plate number singles, offering the dealer
 a prime opportunity to reload; all Post Office fresh, #RW17 and RW19
 hinged, our remaining spot checks showing only never hinged examples;
 we note several items fly-specked by the consignor (some we agree with),
 a #RW73a signed by engraver Piotr Naszarkowski, a 1994 New Hampshire
 Duck Stamp, etc.; well worth review, Very Fine overall, fully imaged online,
 with 2011 P.S.E. certificate for #RW35. Scott \$1,405. (photo on web site)
 Estimate \$500 - 750

The Kelleher Club Auction

STAMPS UNITED STATES

990



990 ★★

Hunting Permit, 1946, \$1 Redhead Ducks (Scott RW13), o.g., never hinged, elite premium example, distinctive color, crisp impression, superior centering, Extremely Fine to Superb, with 2009 P.S.E. certificate graded XF-SUP 95. SMQ XF-SUP 95; \$165. Estimate \$150 - 200

991



991 ★★

Hunting Permit, 1950, \$2 Trumpeter Swans (Scott RW17), o.g., never hinged, fresh, vibrant color and impression, exceptional centering, striking example, Extremely Fine to Superb, with 2005 P.S.E. certificate graded XF-SUP 95. SMQ XF-SUP 95; \$250. Estimate \$200 - 300

992



992 ★★

Hunting Permit, 1956, \$2 American Merganser (Scott RW23), immaculate "P.O. fresh" o.g., never hinged, stunning example, crisp intense color and impression, large margins, exceptional and most attractive, Extremely Fine to Superb, with 2005 P.S.E. certificate graded XF-SUP 95. SMQ XF-SUP 95; \$200. Estimate \$150 - 200

993



993 ★★

Hunting Permit, 1957, \$2 American Eider (Scott RW24), plate number single, immaculate "P.O. fresh" o.g., never hinged, bright and vivid, gigantic margins perfectly centered, elite condition, Superb, *only five stamps graded higher on population report*, with 2010 P.S.E. certificate graded SUP 98. SMQ SUP 98; \$300. Estimate \$200 - 300

994



994 ★

Hunting Permit, 1960, \$3 Redhead Ducks (Scott RW27), choice example, fresh and bright, sharp impression, exceptional centering, Superb, *only five grade higher on population report*, with 2006 P.S.E. certificate graded SUP 98. SMQ SUP 98; \$300. Estimate \$200 - 300

995



995 ★★

Hunting Permit, 1963, \$3 Brants (Scott RW30), immaculate "P.O. fresh" o.g., never hinged, exceptionally well centered, outstanding example, among the finest available, Superb, with 2005 and 2017 P.S.E. certificates graded SUP 98. SMQ SUP 98; \$325. Estimate \$200 - 300

996



996 ★★

Hunting Permit, 1964, \$3 Nene Geese (Scott RW31), o.g., never hinged, pristine, vibrant color, exceptional centering, choice example, Extremely Fine to Superb, with 2004 P.S.E. certificate graded XF-SUP 95. SMQ XF-SUP 95; \$225. Estimate \$150 - 200

997



997 ★★田

Hunting Permit, 1966, \$3 Whistling Swans (Scott RW33), top left plate number 169058 block of 4, o.g., never hinged, Very Fine to Extremely Fine. Scott \$500. Estimate \$200 - 300

The Kelleher Club Auction

STAMPS UNITED STATES

998



998 ★★

Hunting Permit, 1968, \$3 Hooded Mergansers (Scott RW35), o.g., never hinged, lovely example, crisp and sharp, large margins, Extremely Fine to Superb, with 2005 P.S.E. certificate graded XF-SUP 95. SMQ XF-SUP 95; \$200.

Estimate \$150 - 200

999



999 ★★

Hunting Permit, 1969, \$3 White-Winged Scoters (Scott RW36), plate number single, o.g., never hinged, choice stamp, crisp and luminous, gigantic margins, outstanding, Extremely Fine to Superb Jumbo, with 2019 P.S.E. certificate graded XF-SUP 95J. SMQ XF-SUP 95J; \$325.

Estimate \$200 - 300

1000



1000 ★★田

Hunting Permit, 1970, \$3 Ross's Geese and 1971, \$3 Cinnamon Teals (Scott RW37, RW38), plate blocks of 4, o.g., never hinged, nicely centered examples in Post Office fresh condition, Very Fine to Extremely Fine. Scott \$490.

Estimate \$200 - 300

1001



1001 ★★

Hunting Permit, 1971, \$3 Cinnamon Teals (Scott RW38), o.g., never hinged, distinctive example, fresh and well centered, Superb, with 2005 P.S.E. certificate graded SUP 98. SMQ SUP 98; \$175.

Estimate \$150 - 200

1002



1002 ★★

Hunting Permit, 1972, \$5 Emperor Geese (Scott RW39), plate number single, o.g., never hinged, superior example, choice in every respect, among the finest, Superb, with 2008 P.S.E. certificate graded SUP 98. SMQ SUP 98; \$180.

Estimate \$150 - 200

1003



1003 ★

Hunting Permit, 1978, \$5 Hooded Merganser & 1986, \$7.50 Fulvous Whistling Duck (Scott RW45, RW53), two Ducks perfectly in the cross-hairs, Post Office fresh, sound, and with perfect centering, Superb, ex Lippman, each with 2013 P.S.E. certificate graded SUP 98. SMQ SUP 98; \$250.

Estimate \$200 - 300

1004



1004 ★★

Hunting Permit, 1979, \$7.50 Green-Winged Teal (Scott RW46), o.g., never hinged, extraordinary example, choice in every respect, Superb, only four stamps graded higher on population report, with 2017 P.S.E. certificate graded SUP 98. SMQ SUP 98; \$175.

Estimate \$150 - 200

1005



1005 ★★

Hunting Permit, 1982, \$7.50 Canvasbacks (Scott RW49), o.g., never hinged, exceptional in every respect, suitable for the most demanding collector, a Superb gem, "Top of the Pop" only five examples have achieved this highest grade, with 2019 P.S.E. certificate graded Gem 100. SMQ Gem 100; \$325.

Estimate \$200 - 300

The Kelleher Club Auction

STAMPS UNITED STATES

1006



1006 ★★

Hunting Permit, 1987, \$10 Redhead Ducks (Scott RW54), o.g., never hinged, huge margins, perfectly centered, astonishing example, a Superb gem, "Top of the Pop" highest grade on population report, with 2009 P.S.E. certificate graded Gem 100. SMQ Gem 100; \$175. Estimate \$150 - 200

1007



1007 ★★

Hunting Permit, 2001, \$15 Northern Pintail (Scott RW68), o.g., never hinged, awesome example, exceptional in every respect, a Superb gem, "Top of the Pop" highest grade on population report, with 2017 P.S.E. certificate graded Gem 100. SMQ Gem 100; \$200. Estimate \$150 - 200

1008



1008 ★★

Hunting Permit, 2002, \$15 Black Scoters (Scott RW69), o.g., never hinged, stunning example, absolutely exceptional, a Superb gem, "Top of the Pop" highest grade on population report, with 2005 P.S.E. certificate graded Gem 100. SMQ Gem 100; \$175. Estimate \$150 - 200

1009



1009 ★★

Hunting Permit, 2005, \$15 Hooded Mergansers, type I (Scott RW72), o.g., never hinged, exceptional example in every respect, finest available, a Superb gem, "Top of the Pop" highest grade on population report, with 2005 P.S.E. certificate graded Gem 100. SMQ Gem 100; \$190. Estimate \$150 - 200

1010



1010 ★★

Hunting Permit, 2007, \$15 Ring-necked Ducks (Scott RW74), o.g., never hinged, extraordinary example, choice in every respect, a Superb gem, "Top of the Pop" highest grade on population report, with 2007 P.S.E. certificate graded Gem 100. SMQ Gem 100; \$175. Estimate \$150 - 200

1011



1011 ★★

Hunting Permit, 2008, \$15 Northern Pintail (Scott RW75), o.g., never hinged, outstanding example in every respect, a Superb gem, "Top of the Pop" highest grade on population report, with 2008 P.S.E. certificate graded Gem 100. SMQ Gem 100; \$175. Estimate \$150 - 200

1012



1012 ★★田

1993, \$5 Redhead Duck (Scott JDS1), plate block of 4, o.g., never hinged, Extremely Fine. Scott \$400. Estimate \$200 - 300

1013

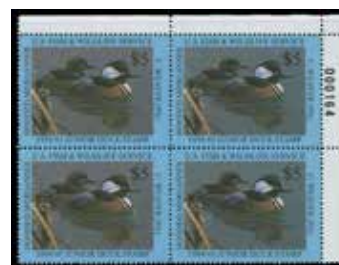

1013 ★★田

1994, \$5 Hooded Mergansers (Scott JDS2), plate block of 4, o.g., never hinged, Extremely Fine. Scott \$600. Estimate \$300 - 400

The Kelleher Club Auction

STAMPS UNITED STATES

1014



1014 ★★田

1995, \$5 Pintail Duck (Scott JDS3), plate block of 4, o.g., never hinged, Extremely Fine. Scott \$1,700. Estimate \$750 - 1,000

1015



1015 ★★

Junior Duck Stamps, 1997, \$5 Canada Geese (Scott JDS5), o.g., never hinged, pristine, Very Fine. Scott \$500. Estimate \$350 - 500

1016



1016 ★★田

2000, \$5 Northern Pintail Ducks (Scott JDS8), plate block of 4, o.g., never hinged, Extremely Fine. Scott \$600. Estimate \$300 - 400

EX 1017



1017 (★)田

Junior Duck Stamp, 2005, \$5 Ring-necked Ducks (Scott JDS13), group of five plate blocks of 4, each artist-signed and remarked, unused without gum; one with small tear, otherwise Very Fine, lovely items. Scott \$350 as stamps. Estimate \$200 - 300

1018



1018 ★★

Alaska, Hunting Permit Stamps, 1985-2007 (Scott AK1-23, 3a-17a, 19a-23a), singles and booklet singles with tabs, extra #10a-13a included, o.g., never hinged, attractive and comprehensive group for period, included are lavishly illustrated order forms, premium group, Very Fine to Extremely Fine. Scott \$602. Estimate \$150 - 200

1019



1019 ★★田

Alaska Hunting Permit Stamps, Governor's Editions, 1989-94 (Scott AK5b, AK10b), blocks of 4 with plate number, o.g., never hinged, limited edition, scarce multiples, fresh and choice, Very Fine to Extremely Fine. Scott \$760 as singles. Estimate \$200 - 300

1020



1020 ★★

Alaska Hunting Permit stamps, Governor's Editions. 1989-98 (Scott AK5b, AK10b, AK14 signed), 1989 and 1994 Governor's Edition, 1998 hand signed by Governor Knowles, o.g., never hinged, scarce and desirable group, limited editions, owner's value \$560.00, Very Fine and unusual. Estimate \$150 - 200

1021

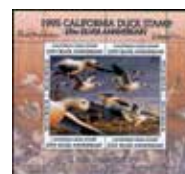

1021 ★★

California Hunting Permit Stamps, Signed by Governors, 1995-99 (Scott 26a, 27, 28, 30), 1995 souvenir sheet signed by Governor Wilson and artist Steiner, 1996 and 1997 stamps signed by Wilson and 1999 pair signed by Gray Davis, o.g., never hinged, very scarce and attractive group of autographed ducks, choice condition, owner's value \$985, Very Fine and unusual. Estimate \$200 - 300

The Kelleher Club Auction

STAMPS UNITED STATES

1022



1022 ★★

Colorado, Hunting Permit Stamps, 1990-2006 (Scott CO1-17), complete singles for period, also with #1-11 booklet pane singles with extra #8, and **rare #1 imperforate pair**, o.g., never hinged, outstanding group, delightful collection, top condition, rare error included, also with group of illustrated official order forms, Very Fine to Extremely Fine. Scott \$713.

Estimate \$150 - 200

1023



1023 ★★

Connecticut, Hunting Permit Stamps, 1993-2007 (Scott CT1-15), complete singles for period, #1-4 booklet pairs, #5a and extra two each of #5-10, o.g., never hinged, excellent group, includes numerous extra premium items including 1997 Governor's Edition, also with several illustrated order forms, outstanding condition, Very Fine to Extremely Fine. Scott \$602.

Estimate \$150 - 200

1024



1024 ★★

Hawaii Hunting Permit Stamps, Governor's Edition, 1996 (Scott HI1a), single, plate block of 4 and a single handsigned by Governor Cayetano, o.g., never hinged, scarce and outstanding group of this duck stamp, rarely offered as such, pleasing selection, owner's value \$395, Very Fine and unusual.

Estimate \$150 - 200

1025



1025 ★★

Louisiana, Hunting Permit Stamps, 1989-2007 (Scott LA1-LA19, LA1A-LA19A), Resident and Non-Resident duck stamps complete for period, also lovely illustrated first issue order form, o.g., never hinged, clean and attractive group, Very Fine to Extremely Fine. Shipping charges apply - weight 0.8 lbs. Scott \$660+.

Estimate \$150 - 200

1026



1026 ★★田

Minnesota, Hunting Permit Stamps, 1957 \$1 License Surcharge (Scott A1), pane of 10, No. 46049, post-office fresh and intact, o.g., never hinged, Very Fine, and seldom seen, issued to raise funds for acquisition and development of wildlife lands, these stamps served as a surcharge to cover the cost of a license increase. Scott \$850.

Estimate \$200 - 300

1027



1027 ★★

Minnesota, Hunting Permit Stamps, 1957, 1977-2007 (Scott MNA1, MN1-MN31), #A1, 1-10, 11-23 with both tabs, 24-31, extras include three #1, #3, two #4, two #5, #6, two #7, #9 mis-perf pair and two #10, and several lavishly illustrated official order forms, o.g., never hinged, excellent and extensive group for period, fresh and attractive, Very Fine to Extremely Fine. Shipping charges apply - weight 0.8 lbs. Scott \$740+.

Estimate \$150 - 200

1028



1028 ★★

Missouri, Hunting Permit Stamps, 1979-1996 (Scott MO1-MO18), including #1-17 with tabs and #18 single, also with extra #10-11 and two #13 with tabs, also a couple of lavishly illustrated official order forms, o.g., never hinged, wonderful complete run of Missouri ducks, superior condition throughout, Extremely Fine to Superb. Shipping charges apply - weight 0.8 lbs. Scott \$900+.

Estimate \$150 - 200

The Kelleher Club Auction

STAMPS UNITED STATES

1029



1029 ★★
Montana Hunting Permit Stamps, Governor's Edition, 1989 (Scott MT37a), block of 4 with plate number and single, o.g., never hinged, scarce limited edition single and block, gorgeous stamp, premium condition, Very Fine to Extremely Fine. Scott \$700 as singles. Estimate \$200 - 300

1030



1030 ★★
Nebraska Hunting Permit Stamps, Governor's Edition, 1991 (Scott NE2), block of 4 with plate number and single, each hand signed by Governor Ben Nelson, o.g., never hinged, scarce limited quantity signed, choice multiple and single, owner's value \$625, Very Fine to Extremely Fine. Estimate \$200 - 300

1031

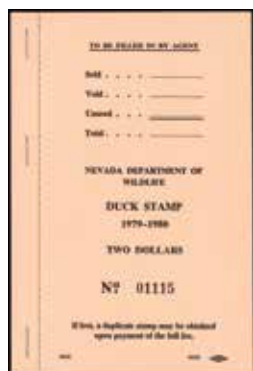

1031 ★★
Nevada, 1979 \$2 Canvasbacks and Decoy (Scott NV1), complete booklet of five panes of four, No. 01115, each with numbered tab #22281-22290, fresh and intact, o.g., never hinged, Very Fine, and scarce. Scott \$900. Estimate \$200 - 300

1032



1032 ★★
New Hampshire, Hunting Permit Stamps, 1983-2007 (Scott NH1-NH25, NH1a-NH25a), complete runs of New Hampshire ducks, singles and singles with tabs, also a few profusely illustrated official order forms, o.g., never hinged, attractive and desirable, choice condition throughout, Very Fine to Extremely Fine. Shipping charges apply - weight 0.8 lbs. Scott \$1,103. Estimate \$200 - 300

1033



1033 ★★
North Carolina, Hunting Permit Stamps, 1983-2007 (Scott NC1-NC25), includes #1-25, 15A-25A with extras two #1 and #7 pair, also with several lavishly illustrated official order forms, o.g., never hinged, appealing group of ducks, complete for period, choice condition throughout, Very Fine to Extremely Fine. Shipping charges apply - weight 1.2 lbs. Scott \$879+. Estimate \$150 - 200

1034



1034 ★★
Oklahoma, Hunting Permit Stamps, Governor's Edition, 1989 (Scott OK10a), single and corner margin block of 4, o.g., never hinged, limited edition, attractive pieces, outstanding condition, Very Fine to Extremely Fine. Scott \$625 as singles.1 Estimate \$150 - 200

1035



1035 F
Rhode Island, Hunting Permit Stamps, 1989-2007 (Scott RI1-RI19), includes #1-10 single and booklet single with tab, 5a, 5a imperforate, 11 single and pair, 12-19, 12a-19a pairs, and extra #7 imperforate pair, o.g., never hinged, handsome comprehensive holding of ducks, fresh and choice condition, Very Fine to Extremely Fine. Shipping charges apply - weight 0.8 lbs. Scott \$869+. Estimate \$150 - 200

1036



1036 ★★
South Dakota, Hunting Permit Stamps, 1981-2007 (Scott SD3-SD26, A1//A12), with #3, 3a, 3 and 3a pair, 4-26, A1, A5-7, A9, A12, also extras with printing varieties #3, three #3a, five #4, 6, four #7, three #8, two #9 and two #13, o.g., never hinged, interesting and desirable holding of South Dakota ducks, excellent variety and condition, Very Fine to Extremely Fine. Shipping charges apply - weight 0.8 lbs. Scott \$846+. Estimate \$150 - 200

The Kelleher Club Auction

STAMPS UNITED STATES

1037



1037 ★★

Texas, Hunting Permit Stamps, 1981-2006 (Scott TX1-TX26), with #1-15 singles and #16-26 in complete booklets, plus extra #3 and 11, also several lavishly illustrated official order forms, o.g., never hinged, excellent group, fresh and choice, nice extras, Very Fine to Extremely Fine. Shipping charges apply - weight 0.8 lbs. Scott \$741+. Estimate \$150 - 200

1038



1038 ★★田

West Virginia, Hunting Permit Stamps, Governor's Editions, 1989 (Scott WV5a-WV6a), singles and blocks of 4 with plate number, matched set of Resident and Non-Resident stamps, o.g., never hinged, scarce limited edition, handsome premium quality group, Very Fine to Extremely Fine. Scott \$650. Estimate \$200 - 300

1039



1039 ★★

Wisconsin, Hunting Permit Stamps, 1978-2007 (Scott WI1-WI30), includes #1-4 with tabs, 5-24 with agent's and numbered tabs, 25-30 with tab, also with #12 imperforate pair with agents tab, and extras two #1, #3 with tab, two #6 and #6 with agents tab, also several profusely illustrated official order forms, o.g., never hinged, lovely group of ducks with interesting extras, choice condition, Very Fine to Extremely Fine. Shipping charges apply - weight 0.8 lbs. Scott \$622+. Estimate \$150 - 200

1040

1040

Snuff and Tobacco Tax-Paid, picturing Andrew Jackson, lovely AJ collateral material, comprising 21 Tax-Paid (Snuff, Tobacco, General Bonded Distillery Warehouse), some used, some unwritten but punched, some unused—including pages of four; a tiny (design measuring 9½ x 12¼mm!!) State of Tennessee Tobacco Tax stamp proof from the ABNC, plus two ABNC Milcopex 1994 souvenir cards, Very Fine, ex Fosdyke-Ray. (photo on web site) Estimate \$300 - 400

EX 1041



1041 P

1880, Louisiana Law Stamps complete, proof pairs, two complete sets in different shades of all seven values (5c, 10c, 35c, 50c, \$1, \$2.50 and \$5), all as horizontal pairs; crisp impression and strong colors, each 5c pair creased, the others sound, Very Fine, used only in Orleans Parish; scarce items in any condition, as remaining stocks of the issued stamps were ordered destroyed in 1898, ex Lippman. Estimate \$200 - 300

1042

1042 ★

1880 Louisiana Law Stamps, 12 different plate proofs (Scott LA D1//D7), 10 on India paper, the other two on card; also a 50c and a \$5 used stamp. (photo on web site) Estimate \$200 - 300

1043



1043 BK★

War Savings, 1942, 10c rose red (Scott WS7b), five slightly miscut panes, front cover with a small "167" handstamp, o.g., never hinged, Very Fine. Scott \$250 as 5 normal panes. Estimate \$150 - 200

1044



1044 ☒

Washington & New Orleans Magnetic Telegraph Co., Neat small printed "From the Office of the Washington & New-Orleans Telegraph Company, New Orleans LA." at top, small manuscript "5" at top right, locally addressed, Extremely Fine, unlisted in ASCC, ex-Lippman. Estimate \$150 - 200

1045



1045 ★★

Test Stamp, 1910-27, blank design, perf 10½ vertically (Scott TD45), strip of 4, o.g., never hinged, fresh and sound, measuring approximately 24½mm tall, Very Fine, unpriced (dashed) in Scott. Estimate \$150 - 250

The Kelleher Club Auction

STAMPS UNITED STATES

1046



1046 ★★
TestStamp, 1910-27, blank design,
perf 10½ vertically (Scott TD45),
 complete roll of 1000 including
 coil leader, a remarkably sound
 survivor, the leader paper with
 light purple "DUMMY COILS"
 handstamp; light toning to first
 eight stamp from the leader,
 otherwise fresh and clean;
 unpriced (dashed) in Scott, o.g.,
 never hinged, Very Fine
 Estimate \$750 - 1,000

1047



1047 ★★
1930s, Blank Commemorative, gum break
ridges 11mm apart (Scott TD85A),
 marginal block of 4, o.g., never
 hinged, clean and fresh; light
 crease in top selvage tab only,
 Very Fine. Scott \$200.
 Estimate \$150 - 200

1048



1048 (★)
Sanitary Fair, Albany, N.Y., 1864,
10c black (Scott WV2), unused
 without gum, incredibly fresh
 with large balanced margins;
 small thin spot at the right,
 otherwise Extremely Fine, with
 a 1995 P.F. certificate. Scott \$700
 for o.g. Estimate \$200 - 300

1049



1049 ★
Sanitary Fair, Brooklyn, N.Y., 1863,
5c black on rosy buff (Scott WV6),
 a newly discovered completely
 sound used example, this one
 canceled with olive green crossed
 brush strokes, Fine, with a 2021
 Crowe certificate noting "a
 manuscript cancel of unknown
 origin". Scott \$200 ++.
 Estimate \$200 - 300

Previously, only one used example has been recorded. According to Scott, "It has a manuscript cancel [two large penned "X"s] and is faulty".

1050



1050 (★)
Sanitary Fair, New York, N.Y., 1864,
10c blue (Scott WV8), unused
 without gum, wonderfully fresh
 and bright with large to
 oversize margins, Extremely
 Fine, with a 1996 P.F.
 certificate. Scott \$350 for o.g.
 Estimate \$200 - 300

1051



1051 (★)
Sanitary Fair, Springfield, Mass.,
1864, 10c lilac, double
impression, one inverted
(Scott WV14 var.), unused
 without gum, margins close or
 just touching all around; small
 tear and nicked corner at the
 upper right, otherwise Fine
 and rare, with a 2007 P.F.
 certificate. Scott \$275 ++.
 Estimate \$200 - 300

This major variety is not noted by the Kantors in their seminal work, *Sanitary Fairs: A Philatelic and Historical Study of Civil War Benevolences*.

1052



1052 ★
Encased Postage, Ayer's Cathartic
Pills, 3c, short arrows (Scott
EP3), with immaculate mica;
 reverse with minimal wear and
 attractive patina, Very Fine.
 Hodders & Bowers 5. Scott \$475.
 Estimate \$350 - 500

1053



1053 ★
Encased Postage, Ayer's Cathartic
Pills, 3c, short arrows (Scott
EP3); some crazing and tiny
 hole in mica, about Fine.
 Hodders & Bowers 5. Scott \$475.
 Estimate \$150 - 200

The Kelleher Club Auction

STAMPS UNITED STATES

1054



1054 ★

Encased Postage, Take Ayer's Pills, 3-cent (Scott EP9), fresh color; minimal crazing of mica, reverse with only slight wear but with some verdigris, Fine to Very Fine. Hodders & Bowers 18. Scott \$400. Estimate \$200 - 300

1055



1055 ★

Encased Postage, Take Ayer's Pills, 3-cent (Scott EP9), bright stamp under mica with a few small cracks or spots; text on reverse clear, Fine to Very Fine. Hodders & Bowers 18. Scott \$400. Estimate \$200 - 300

1056



1056 ★

Encased Postage, Ayer's Sarsaparilla, 1-cent, medium "AYER'S" (Scott EP13); minor crazing of mica, average wear, Fine. Hodders & Bowers 28. Scott \$450. Estimate \$150 - 200

1057



1057 ★

Encased Postage, Ayer's Sarsaparilla, 1-cent, small "AYER'S" (Scott EP13a), stamp fresh, the mica intact but with a few crinkles; nice patina on reverse with minimal wear, Very Fine. Hodders & Bowers 27. Scott \$750. Estimate \$500 - 750

1058



1058 ★

Encased Postage, Ayer's Sarsaparilla, 3-cent, medium "AYER'S" (Scott EP15), fresh color; minimal crazing of mica, average wear, Fine. Hodders & Bowers 30. Scott \$350. Estimate \$150 - 200

1059



1059 ★

Encased Postage, J. Gault, 5-cent (Scott EP96); mica cracked and soiled, obverse of case slightly dented at the right, Very Good. Hodders & Bowers 131. Scott \$650. Estimate \$200 - 300

EX 1060



1060 ★★✉

1938, Pitney Bowes "It Pays To Play" slogan meter trials, set of six window envelopes with pictorial slogan featuring a Golfer and a Baseball batter; each printed in a different color, all denominated ".03" and dated Apr 4, 1938, with "Specimen" in place of the town name in the date stamp and in place of "U.S. Postage" in the indicia, Very Fine. Extremely rare.

Estimate \$200 - 300

1061



1061 ★

Little Wanderers Aid Society, S. Allen Taylor creations, 11 different comprising five 2-cent including two on laid paper, a 5-cent and five 10-cent including two on surface-colored paper; most with original gum; couple small thins, otherwise Very Fine. A scarce group.

Estimate \$150 - 200

The Kelleher Club Auction

STAMPS UNITED STATES - STAMPS CONFEDERATE STATES

EX 1062



1062 P

Engraved Vignettes of Famous Americans including Presidents, four brown cards with cutouts from larger engravings from the American Bank Note Co. Archives; one with six vignettes and die no. V-40012, two with three vignettes (die nos. 45425 & 45522), and one with five (die no. V-45695); each with a control number at the top, Very Fine. A unique group.

Estimate \$200 - 300

1063



1063 ES

ca. 1890, American Bank Note Co. Liberty Head printer's samples, 29x37 mm "stamp" inscribed "Specimen/5 Postage 5", four different four-color combinations mounted on a heavy card; two "stamps" damaged, otherwise Very Fine. Unique.

Estimate \$100 - 150

1064



1064 ★田

1939, green American Bank Note Company specimen stamp, pane of 100 on backing; some folds, separations & minor faults, Very Fine to Extremely Fine.

Estimate \$750 - 1,000

1065



1065 ☒

Milledgeville, Ga., 1861, 5¢ black (Scott 57XU1), "PAID" & "5" type A with a light Aug 9 Milledgeville c.d.s.s on a cover to Thomasville, Ga.; small part of top flap missing resulting in a small nick at the upper left, Fine, ex Lippman. Scott \$500.

Estimate \$200 - 300

1066



1066 (★)

New Orleans, La., 1861, 5¢ yellow brown on off-white (Scott 62X5), unused without gum, exceptionally fresh with huge margins all around including partial sheet margin at the top (position 9), Extremely Fine to Superb, with a 1972 A.P.S. certificate. Scott \$160 for o.g.

Estimate \$150 - 200

1067



1067 ☒

1861, 5¢ olive green, Stone A/B (Scott 1c), three large margins, bsa at the left, tied by a perfectly struck "New Orleans, La., 27 Dec" c.d.s. on a pretty lemon cover to Port Gibson, Miss.; tiny rust stain at the lower left, reduced just a bit at the left, Very Fine, ex Lippman. Scott \$400.

Estimate \$200 - 300

1068



1068 ☒

1861, 5¢ dark green, Stone 1 (Scott 1b), nice four-margin single tied by a bold "Mansfield, La., Jan 27" c.d.s. on an attractive orange cover to New Orleans; reduced at the left, otherwise Very Fine, ex Lippman. Scott \$350.

Estimate \$200 - 300

1069



1069 ☒

1861, 5¢ green, unofficial "Baton Rouge" roulette (Scott 1 var.), unused and affixed on an original envelope with a "New Orleans, La." printed address; toned from back flap as usual; small abrasion attol, couple light vertical creases at the left, otherwise Very Fine, Scott value is \$500 unused, \$1,750 used on cover, ex Lippman.

Estimate \$150 - 200

When Baton Rouge was occupied by Federal forces early in the war, a small quantity of envelopes that had been prepared in advance by a local merchant were left unused.

The Kelleher Club Auction

STAMPS CONFEDERATE STATES

1070



1070 ☒

1861, 10¢ blue, Paterson (Scott 2), large balanced margins with a neat manuscript "X" cancel on a cover with a manuscript "Jamestown, Ala Nov 22d" postmark; to Demopolis, Ala.; top flap missing and small tear in the upper left corner, otherwise Very Fine, ex Lippman. Scott \$325.

Estimate \$150 - 200

1071



1071 ▲

1861, 10¢ light milky blue, Stone Y (Scott 2e), a striking used example: three large margins (partial sheet margin at the left), just touching at the top, tied on a small piece by a bold Oct 7 Charleston S.C. c.d.s., Very Fine, a striking piece, ex Lippman. Scott \$325.

Estimate \$200 - 300

1072



1072 ☒

1861, 10¢ greenish blue (Scott 2e), four-margin single tied by a blue "Columbia, S.C., Nov 17" c.d.s. on an orange cover to Flat Rock, S.C.; reduced just a bit at the right, Very Fine, ex Lippman. Scott \$400.

Estimate \$200 - 300

1073



1073 ☒

1862, 10¢ rose (Scott 5), ample to mostly large margins and exceptional color, neatly manuscript canceled on cover a front only with a manuscript "Elm Grove, Mis, July 8th" (1862) postmark, to Jackson, Miss., Very Fine and most attractive, ex Lippman. Scott \$200 ++.

Estimate \$150 - 200

1074



1074 ☒

1862, 5¢ blue, Archer & Daly printing (Scott 7), horizontal pair with small faults, tied by "Butler Ala. Oct. 21" circular date stamp on **adversity cover made from receipt for what appears to be a general store in Mt. Sterling Ala.** to McKinley Ala., docketed "Rec'd Nov. 1 - 1862" at left.

Estimate \$300 - 400

1075



1075 ▲

1863, 10¢ blue, "T-E-N" (Scott 9), four-margined example with rich color, tied, along with #2 blue, to small piece by Augusta, GA double-ring cancel; both stamps well-centered but with various flaws, still a Very Fine combination. Scott \$680.

Estimate \$250 - 350

1076



1076 ☒

1863, 10¢ blue (Scott 11), an immaculate, massively margined example, tied by "Georgetown/JUL/11/S.C." postmark to cover addressed to Confederate Col. B.W. Edwards at Darlington C.H., So. Ca.; cover sound, a Superb stamp on an Extremely Fine cover, an exhibit-worthy item, signed Pfenninger. Scott \$125.

Estimate \$200 - 300

1077



1077 ○

1863, 10¢ blue, Archer & Daly perf 12½ (Scott 12f), fresh and nicely centered with a partial (C)AMD(EN) c.d.s. (Ala., Ark., Fla., Ga. or Ky.), Very Fine, ex Lippman. Scott \$375.

Estimate \$200 - 300

The Kelleher Club Auction

STAMPS US POSSESSIONS

1078



1078 ★★田
1926, 2¢ carmine, sharp "A" (Scott 84), vertical block of 12, o.g., never hinged, Post Office fresh in luxuriant color and clean overprint; perforations previously folded but still intact, Fine to Very Fine. Scott \$540 as singles.
Estimate \$150 - 200

1079



1079 ★★田
1926, 2¢ carmine, sharp "A" (Scott 84), vertical block of 12, o.g., never hinged, Post Office fresh in luxuriant color and clean overprint; perforations previously folded but still intact, Fine to Very Fine. Scott \$540 as singles.
Estimate \$200 - 300

1080



1080 ★✉
Postal Card, 1921, 1c green (Scott UX5), mint card; few tiny, light toned spots, and facial scuff at left center, Fine to Very Fine, with 2021 P.F. certificate. Scott \$1,000.
Estimate \$200 - 300

1081



1081 P
1902, 10c orange, Special Delivery, trial color large die proof on India paper (Scott E3P1), die sunk on 200 x 152mm card, Very Fine, ex-Lippman. Edifil 175P. Scott \$600.
Estimate \$200 - 300

1082



1082 (★)
1865, Numeral, 2¢ dark blue (Scott 26), plate 10-A, type IV, position 8, unused without gum, large margins, Very Fine, with a 2008 P.F. certificate. Scott \$350.
Estimate \$150 - 200

1083



1083 ○
1899, View of Honolulu, 2¢ rose, 'Flying Goose' plate flaw (Scott 81 var.), Very Fine. Scott \$350.
Estimate \$300 - 400

1084



1084 E
Hawaii, Revenue, 1877 (\$50) frame essay, large die proof, in dark brown (Scott R6-E), rich color; card reverse has been torn and rejoined and there are extensive mounting adherences, also some faint stains on the front, otherwise Fine to Very Fine, rare.
Estimate \$300 - 400

1085



1085 BK★★
1899, 2¢ red (Scott 214b), booklet pane of 6, position M, guideline at top, o.g., never hinged, particularly fresh, bright color and sharp impression, desirable position pane, typical centering for this; small edge flaw at bottom right, lovely Fine appearance. Scott \$200 + for hinged.
Estimate \$150 - 200

1086



1086 ★
Postage Due, 1901, 3¢ to 30¢ deep claret (Scott J6-J7), also with used J1-J2 included, o.g., hinged, fresh, deep rich color, 30¢ choice example of difficult stamp, 30¢ a Very Fine jumbo others Fine, only 2140 of J7 were issued. Scott \$272.
Estimate \$150 - 200

EX 1087



1087 ★★/★
1948, 1st Issue, 1st printing, 5s-1y complete (Scott 1a-7a), remarkably clean and well-centered First Printing set; all with dryish gum, the 50¢ lightly hinged, the rest never hinged, Very Fine. J.S.C.A. 1-7. Scott \$465.
Estimate \$200 - 300

The Kelleher Club Auction

STAMPS UNITED NATIONS

1088



1088 P
1958, 3¢ & 8¢ Atomic Energy Commission, plate proofs on India (Scott 59P-60P), die numbers 101249 & 101129, respectively, Very Fine. Only 12 of the 3¢ and 13 of the 8¢ exist. Scott \$500. Estimate \$150 - 200

1089



1089 P
1958, 3¢ & 8¢ First General Assembly Meeting, plate proofs on India (Scott 61P-62P), die numbers 101412 & 101413, respectively, Very Fine. Only eight of each exist. Scott \$550. Estimate \$200 - 300

1090



1090 P
1961, 4¢ International Monetary Fund, plate proof on stamp paper (Scott 90Pl), imperf & gummed, left sheet margin block of 4 with imprint, o.g., never hinged, Extremely Fine. Unlisted by Scott. Gaines 90a. Gaines \$800 as pairs. Estimate \$150 - 200

Kelleher website featuring these sections:
Learn about getting your free appraisal



FREE APPRAISALS

We will provide you with a no-obligation, written valuation provided that you send proper items. Questions and provide the necessary information to assist us with value.

This may include providing us with images of items, or providing insurance valuations, appraisals or in-office calls.

Fields marked with an * are required.

First Name *

Last Name *

Kelleher offers telephone bidding during the auction for clients on a priority basis, so please call us to arrange for phone bidding as soon as possible.

Live Bidding - at Home From Your Computer!

Participate comfortably in Daniel F. Kelleher Auctions from your home or office - Live on the Internet. You hear the auctioneer, you see the current lots, you can bid in real time; it is fast, easy and comfortable.

BID LIVE AT STAMP AUCTION NETWORK AT NO CHARGE AFTER REGISTERING WITH KELLEHER AUCTIONS

<https://www.kelleherauctions.com/how-to-bid/>

What do I need to do to be able to bid in this sale LIVE at StampAuctionNetwork?

For clients already registered with Both Kelleher and SAN

Log into StampAuctionNetwork <http://stampauctionnetwork.com/LoginNew.cfm>

I am a Current SAN client but not registered with Kelleher

Update your registration page after logging in at: http://stampauctionnetwork.com/Edit_ureg.cfm, select Kelleher from the choices underlined and press the **Update Registration** button to submit. This will send your request to the Kelleher Team for approval.

I am Currently a Kelleher Client but am NOT registered with Stamp Auction Network

You will have received an invitation to join Kelleher at SAN with a temporary username and password.
Follow the instructions or contact Kelleher.

I am a new client to Kelleher and SAN

Go to: www.kelleherauctions.com and select "AUCTIONS" from the main menu.

Under "MEMBERSHIP" select "REGISTER" complete the form (red highlighted areas mandatory) agree to the terms of sale and submit registration. A Kelleher team member will review and approve or ask for additional information.



Kelleher Auctions Powered by

StampAuction
NETWORK

PLEASE NOTE:

Bidder approval in advance of the sale is required

Auctions  Kelleher
Daniel F. Kelleher Auctions, LLC

Daniel F. Kelleher Auctions, LLC
P. O. Box 220
Bethel, CT 06801 USA
Phone: 203-830-2500 • Toll Free: 800-212-2830 • Fax: 203-297-6059
www.kelleherauctions.com • Email: info@kelleherauctions.com

Bid Sheet - Sale 2003 JANUARY 17-19, 2023

Address Information

Name _____ Email _____

Address _____

City _____ State _____ ZIP _____ Country _____

Phone (Day) _____ (Evening) _____ Fax _____

☐ Please check box if this is a new address and indicate old ZIP (postal) code _____

References

FIRM _____ TELEPHONE _____

FIRM _____ TELEPHONE _____

Bid Information

Please purchase on my behalf, the following lots in your auction sale, **January 17-19, 2023** in Danbury, CT. I annex the highest price I will pay for each lot, it being understood that you will buy for me as much below such limit as possible.

Please note that a premium of 20% will be added to the hammer price as part of the total purchase price.

Your signature below indicates acceptance of all terms and conditions of this sale listed in this catalogue.

SIGNATURE _____ DATE _____

Lot	Bid	Lot	Bid	Lot	Bid	Lot	Bid	Lot	Bid

You may increase my bids by the following percentage
if necessary to win the lot (circle one)

10% 20% 30%

I understand that bids so increased will be reduced to conform to normal bidding intervals and that a Buyer's Premium of 20% will be added to the total of all purchases.

Please limit my total purchases to:

\$ _____

(not including Buyer's Premium)

NOTE: Limits of less than \$200 are respectfully declined.

REMOVE OR PHOTOCOPY FOR ADDITIONAL BIDS

[illegible]

FAX: 203-297-6059

A Buyer's Premium of 20% will be added to the hammer price of each lot

Daniel F. Kelleher Auctions
PUBLIC AUCTION



THE
Kelleher
CLUB
AUCTION

Collections, Stocks &
SESSION 3
Accumulations

JANUARY 19, 2023
DANBURY, CT
SALE 2003

AUCTION 2003 | JANUARY 17-19, 2023

THE
Kelleher
CLUB
AUCTION

Featuring:

McDuffie & Heinan Presidential Autographs & Stamps

Alfred S. Lippman United States including Southern Postal History and CSA

Chinkel Quality United States ● Schachter Duck Hunting Stamps

James J. Phair United States with Locals ● George Poulos Quality United States

Tuesday, January 17	10 am	Session 1: Lots 1-562
Wednesday, January 18	10 am	Session 2: Lots 563-1090
Thursday, January 19	10 am	Session 3: Lots 1091-1537

• *Limited On-Site Viewings by Appointment Only* •

Bidding is Available on
StampAuctionNetwork.com & PhilaSearch.com

PUBLIC AUCTION SALE TO BE HELD AT OUR OFFICE:
22 SHELTER ROCK LANE, UNIT 53 | DANBURY, CT 06810

Daniel F. Kelleher Auctions
LLC



TEL: 203.830.2500 FAX: 203.297.6059

KELLEHERAUCTIONS.COM



Table of Contents

Session 3 - Thursday, January 19, 2023

British Commonwealth	
British Commonwealth Postal History.....	1091-1100
Great Britain.....	1101-1119
Ascension.....	1120-1131
Australian States.....	1132-1134
Australia.....	1135-1138
Bahamas.....	1139-1143
British East Africa.....	1144
Cape of Good Hope.....	1145
Cayman Islands.....	1146
Cyprus.....	1147
Ireland.....	1148
Labuan.....	1149
Malaya.....	1150-1153
New Guinea.....	1154
New Zealand.....	1155
Straits Settlements.....	1156
British North America	
Canada.....	1157-1177
Worldwide A-Z Postal History.....	1178-1192
Worldwide A-Z	
Austria.....	1193-1199
Cameroun.....	1200
Chile.....	1201
Colombia.....	1202
Croatia.....	1203
Denmark.....	1204
Eritrea.....	1205-1206
Finland.....	1207
France.....	1208-1209
Germany.....	1210-1248
Greece.....	1249
Israel.....	1250
Italian States.....	1251-1253
Italy.....	1254-1255
Libya.....	1256
Liechtenstein.....	1257
Lithuania.....	1258-1259
Réunion.....	1260
Saseno.....	1261
Somalia.....	1262
Spanish Guinea.....	1263
Sweden.....	1264-1265
Switzerland.....	1266
Vatican City.....	1267-1269
Yugoslavia.....	1270-1271
United States	
General Collections.....	1272-1282
Coils.....	1283
Plate Blocks & Plate Number Coils.....	1284-1287
Airmail.....	1288-1289
Special Delivery.....	1290
Postal Stationery.....	1291-1298
Revenue.....	1299-1303
Souvenir Pages.....	1304
Christmas Seals.....	1305
Accumulations.....	1306-1310
Dealers Stock.....	1311-1313
Face Value Lots.....	1314-1316
Postal History Collections.....	1317-1328
Specialized Collections.....	1329
Topical Collections.....	1330
US & Foreign.....	1332
Confederate States.....	1333
United States Possessions	
Canal Zone.....	1334-1337
United Nations.....	1338-1340
Postal History	
Advertising/Illustrated Covers.....	1341-1343
First Day Covers.....	1344-1350
Event Covers.....	1351
Military-/War-Related Covers.....	1352-1353
Airmail Postal History.....	1354-1359
Stampless Covers.....	1360-1362
General Postal History by Year.....	1363-1364
Cancels & Postmarks.....	1365-1370
State/Territorial Postal History.....	1371-1375

British Commonwealth	
Great Britain.....	1376-1389
Australia & States.....	1390
Australia.....	1391
Bahrain.....	1392
Bangladesh.....	1393
Barbados.....	1394
British Honduras.....	1395
Christmas Island.....	1396
Gambia.....	1397
India & States.....	1398
Ireland.....	1399
Malaya.....	1400
New Zealand.....	1401
North Borneo.....	1402
Northern Nigeria.....	1403
Rhodesia.....	1404
South Africa & States.....	1405-1406
South West Africa.....	1407-1408
St. Vincent.....	1409-1410
Straits Settlements.....	1411
Tonga.....	1412
Tristan da Cunha.....	1413
Area Collections.....	1414-1420
British North America	
Canada & Provinces.....	1421-1422
Canada.....	1423-1426
Worldwide A-Z	
Algeria.....	1427
Argentina.....	1428
Austria.....	1429-1431
Belgium.....	1432-1434
Cambodia.....	1435
Cameroun.....	1436
China.....	1437
People's Republic of China.....	1438-1439
Cuba.....	1440
Dominican Republic.....	1441-1442
Eastern Rumelia.....	1443
Finland.....	1444-1448
France.....	1449-1453
French Africa.....	1454
Georgia.....	1455
Germany.....	1456-1462
Greece.....	1463
Greenland.....	1464
Haiti.....	1465
Honduras.....	1466
Indonesia.....	1467
Israel.....	1468
Italy.....	1469-1471
Norway.....	1472
Paraguay.....	1473
Philippines.....	1474
Portugal.....	1475-1478
Portugal & Colonies.....	1479
Romania.....	1480
Russia.....	1481-1483
Salvador.....	1484
Spain & Colonies.....	1485
Sweden.....	1486
Switzerland.....	1487-1489
Vatican City.....	1490-1491
Area Collections.....	1492-1501
Worldwide	
General Collections.....	1502-1513
Accumulations & Assortments.....	1514-1519
Dealers Stock.....	1520-1522
Postal History Collections.....	1523-1530
Specialized Collections.....	1531-1532
Topical Collections.....	1533-1537

The *Kelleher* Club Auction

Sale 2003

Session 3

Thursday, January 19, 2023

Beginning at 10 A.M.

At our offices in Danbury, CT

Lots 1091 - 1537

The Kelleher Club Auction

COVERS BRITISH COMMONWEALTH

1091



1091 ☒

Great Britain, 1864, Queen Victoria, 1d rose red, letters in all four corners (Scott 33), plate 90, three horizontal strips of three, tied by "45" in diamond barred oval on 1864 (May 13) folded letter sheet from London (despatch c.d.s. in blue) to Bermuda, showing handstruck "1d" in red adjacent, two stamps crossed by filing folds, Fine cover to an elusive destination, especially so with a multifranking of the line engraved issues, which in this instance is quite spectacular. SG 43. Estimate \$300 - 400

1092



1092 ☒

Great Britain, 1862, Queen Victoria, 9d bister, Emblems watermark (Scott 40d), tied by a Moreton "534" numeral cancel on an 1862 cover to Ferozepore, Punjab, India; postmarks on reverse are Moreton and Blockley (Oct 2), London (Oct 3), Bombay (Oct 28) and Ferozepore (Nov 4), Fine. SG 86; £1,200 (\$1,550). Scott \$925. Estimate \$200 - 300

1093

1093

British Guiana, First Flight Collection, 1929-33, 17 Registered 1st flights individually sleeved and with no duplication; destinations include Demerara (British Guiana), La Paz (Bolivia), San Pedro de Macoris (Dominican Republic), Nuevitas (Cuba), Natal (Brazil), Maranhao (Brazil), Pacific Grove (United States), Tegucigalpa (Honduras), Santiago (Chile), Bogota (Columbia), Lima (Peru), Kingston (Jamaica), Port of Spain (Trinidad), Red Bank (United States), Montevideo (Uruguay), Buenos Aires (Argentina), and Asuncion (Paraguay); frankings and postmarks are luscious; difficult (and expensive) to replicate, Fine to Very Fine. (photo on web site)

Estimate \$600 - 800

1094

1094

British India, Collection of Stampless Covers, 1860s-1918, Nearly 100 stampless covers, mostly 19th century, and cancelled in Bombay, Calcutta, Hyderabad and elsewhere. (photo on web site)

Estimate \$150 - 200

EX 1095



1095 ○

1917-26, revenues in the early Mandate period, seven documents and 3 pieces with various O.P.D.A., C.F. and H.J.Z. stamps applied with some quite interesting handstamps, one signed with thumbprint + 5 pieces of 1901 documents related to the Jewish Colonial Trust, a fascinating lot, examine, Very Fine to Extremely Fine. Shipping charges apply - weight 0.8 lbs.

Estimate \$150 - 200

EX 1096



1096 ☒

1916-17, 12 post cards from Austrian Forces in Turkey, all different unit handstamps and censor marks on cards to Austro-Hungary, one from Gallipoli, one hospital facility, a fascinating group that needs to be examined, Very Fine to Extremely Fine. Shipping charges apply - weight 0.8 lbs.

Estimate \$200 - 300

EX 1097



1097 ☒

1902-1908, four covers, two internal, one each from France & U.S., 1902 (Jan 24), registered from France to Jerusalem, receiver St.#327 + 1904 Jerusalem (St. #329), arrival St. #312 + 1904 printed matter within Jerusalem (St. #329) + 1908 U.S. advertising to Jerusalem, arrival St. #330, variously and properly franked, a lovely group, Very Fine to Extremely Fine.

Estimate \$100 - 150

The Kelleher Club Auction

COVERS BRITISH COMMONWEALTH - STAMPS BRITISH COMMONWEALTH

1098



1098 ☒

1948, 20m on 6fr crimson rose, tied by one of two strikes "Jerusalem, Postes Francaises" c.d.s., 19 Nov 1948, on a cover to Paris, not backstamped, Very Fine. Yvert 3; €380 (\$430). Estimate \$100 - 150

EX 1099



1099 ☒

1912-1913, registered cover, postal card, incoming from Russia to Palestine, registered cover from Baku to Jaffa, franked Sc. 75 pr & sc. 78 pr, backstamped St. #633A, May 11, 1912 + 4 k. postal card to Jaffa via Jerusalem (St. #644), Dec 12, 1913 arriving Jaffa (St. #634) Dec 14, incoming mail is quite scarce, Very Fine to Extremely Fine. Estimate \$150 - 200

EX 1100



1100 ☒

1914-18, five covers incoming to Palestine through Turkish Offices, four covers, two from Damascus, one from Constantinople, one from Kanlijda-Constantinople, forwarded within Palestine from Jerusalem (Bale #857) to German 8th Corps to Beersheba + postal card from Istanbul to Aleppo and carried by soldier to Beersheba with docket "Picked up after the/taking of Beersheba 1/11/17/CM Hilton, Sgt, 2/16 London Regt", an amazing piece of WWI Turkish military postal history, various frankings and censor markings, Very Fine to Extremely Fine. Estimate \$200 - 300

1101



1101 ○

1840, 2d deep full blue (Scott 2b), plate 1, position RI, ample to large margins with rich color and an unusually sharp black Maltese Cross cancel, Very Fine. SG 4; £1,200 (\$1,550). Scott \$1,200. Estimate \$300 - 400

1102



1102 ★

1855, 1d red brown on bluish, Small Crown watermark, perf 14, Die I (Scott 11), large part o.g., fresh and exceptionally well centered with a nice "ivory head"; left margin with small toned area and small facial scuff, otherwise Very Fine, with 2022 P.F. certificate. SG 22; £1,000 (\$1,290). Scott \$625. Estimate \$150 - 200

1103



1103 ★

1884, Queen Victoria, 1s dull green (Scott 107), o.g., hinge remnant, nicely centered; a bit soiled, otherwise Very Fine. SG 196; £1,600 (\$2,070). Scott \$1,450. Estimate \$200 - 300

1104



1104 ★

1884, Queen Victoria, 5s rose on white paper, Anchor watermark (Scott 108), position BH/HB, o.g., hinged, with bright color on fresh paper; a few shorter perforations, vertical crease, otherwise Very Fine. SG 180. Scott \$1,100. Estimate \$200 - 300

1105



1105 ★★田

1892, Queen Victoria Jubilee, 4½d green & carmine (Scott 117), lower right pane of 20, position 4/3 with a break in the S.E. tablet frame line, o.g., stamps never hinged; vertical perforations a bit compressed, still Very Fine. SG 206. S.G. Spec. £384 as blocks & singles (\$500). Estimate \$150 - 200

The Kelleher Club Auction

STAMPS BRITISH COMMONWEALTH

1106



1106 ○

1888, Queen Victoria, £1 brown lilac, Orbs watermark (Scott 123), well centered and lightly canceled, but faulty, Fine to Very Fine. SG 186; £4,500 (\$5,810). Scott \$4,400. Estimate \$250 - 350

1107



1107 ★

1902, King Edward VII, De La Rue printing, 9d dull purple & ultramarine (Scott 136), o.g., very lightly hinged, Post Office fresh and mathematically centered, Very Fine to Extremely Fine. SG 250. Scott \$100. Estimate \$100 - 150

1108



1108 ★

1902, King Edward VII, De La Rue printing, 5s deep bright carmine (Scott 140a), o.g., hinged, as pretty as they come, with clear shade and mathematical centering, Extremely Fine, with 1989 P.F. certificate. SG 264. Scott \$400. Estimate \$150 - 200

1109



1109 ★★/★★

1912, King George V, ½d blue green, Royal Cypher watermark (Scott 159e), a choice lower left control no. O19 block of 6, o.g., lightly hinged on upper right stamp and upper left selvage only - five stamps never hinged, exceptionally fresh and perfectly centered, Extremely Fine, with 2020 R.P.S.L. certificate. SG 356. S.G. Spec. N14(14); £340 as singles (\$440). Scott \$333 as singles. Estimate \$150 - 200

1110



1110 BKS

1915, King George V, 2s.0d. Booklet, "New Rates" on cover (SG BB7 var.), Edition 36, each pane precanceled type I "LONDON E.C. 53, 17 NO 15", watermark inverted on all but one 1d pane, average perfs; both covers with multiple creases, front with small tears at top, otherwise Fine. Very rare—perhaps unique. S.G. Spec. NB6av(2), NB7v, NB7av(2). S.G. Spec. £1,000 ++ (\$1,290). Estimate \$150 - 200

1111



1111 BK★★

1924, King George V, 1½d red brown, two booklet panes of 6 (S.G. Spec. NB8, NB8a), Simple Cypher watermark, normal & inverted, o.g., never hinged, Very Fine. Scott 161g; \$850. S.G. Spec. £700 for hinged (\$900). Estimate \$200 - 300

1112



1112 BK★★

1924, King George V, ½d green, booklet pane of 6 (S.G. Spec. NB12a), Block Cypher watermark inverted, o.g., never hinged, Fine to Very Fine. Scott 187b var. S.G. Spec. £500 for hinged (\$640). Estimate \$150 - 200

1113



1113 BKS★★

1912, King George V, ½d green, Block Cypher watermark, booklet pane of 6, overprinted "Cancelled" type 28 (S.G. Spec. NB12av), margin perf type P, o.g., never hinged, fresh and perfectly centered; bottom perforations slightly clipped, otherwise Very Fine. Gibbons suggests a premium of 30% for NH. Scott 159b var. S.G. Spec. £675 for hinged (\$870). Estimate \$150 - 200

The Kelleher Club Auction

STAMPS BRITISH COMMONWEALTH

1114



1114 ★★

1924, King George V, 1d scarlet, booklet pane of 6 (S.G. Spec. NB13a), Block Cypher watermark *inverted*, o.g., never hinged, Fine to Very Fine. Scott 188b var. S.G. Spec. £500 for hinged (\$640). Estimate \$150 - 200

1115



1115 S★★

1924, King George V, 1d scarlet, booklet pane of 6 (S.G. Spec. NB13au), Block Cypher watermark *inverted*, overprinted "CANCELLED" type 28, o.g., never hinged; right perforations slightly clipped, otherwise Extremely Fine. Scott 188b var. S.G. Spec. £675 for hinged (\$870). Estimate \$150 - 200

1116



1116 BK★★

1935, King George V, photogravure), 1½d red brown, booklet pane of 4, three different (S.G. Spec. NB27, NB27a (2)), upright watermark Ad 14: "For Safety"/"Universal Fixed Trust(pointer); inverted watermark Ads 8: "For Safety"/"Amalgamated Fixed Trust" and 13: "For Safety"/"National Fixed Trust", Very Fine. *Gibbons suggests a premium of 30% for NH.* Scott 212d & vars. S.G. Spec. £650 for hinged (\$840). Estimate \$200 - 300

1117



1117 ○

Inland Revenue Official, 1885, Queen Victoria, 1s dull green (Scott O7), canceled Manchester "498" barred numeral; color washed, still Very Good to Fine, with 2022 David Brandon certificate. SG O7; £1,900 (\$2,450). Scott \$1,900. Estimate \$200 - 300

1118



1118 ○

Govt. Parcels, 1883, Queen Victoria, 9d dull green (Scott O29), nicely centered but a bit heavily canceled; small fault in lower right margin, Fine to Very Fine, with 2022 David Brandon certificate. SG O63; £1,200 (\$1,550). Scott \$1,050. Estimate \$150 - 200

1119



1119 ○

1840, Mulready Letter Sheet, 1d black (Scott U3), Stereo A30, sound and generally fresh, with red Maltese Cross cancel, addressed to Bristol; red origin (SEP 15, indistinct town) and black Bristol next-day receiver on back; small section of backflap originally below wax seal missing from opening, still Fine to Very Fine. Scott \$500. Estimate \$200 - 300

1120



1120 ★

1922, "ASCENSION" on St. Helena 2d black & gray, "Line through 'P' of 'POSTAGE'" (Scott 4 var.), part o.g., Fine to Very Fine. SG 4a. SG £500 (\$640). Estimate \$150 - 200

1121



1121 ★★

1935, 5d Silver Jubilee, "Kite and vertical log" (Scott 35 var.), lower right corner margin single, o.g., never hinged, Extremely Fine. SG 33k. SG £400 for hinged (\$520). Estimate \$200 - 300

The Kelleher Club Auction

STAMPS BRITISH COMMONWEALTH

1122



1122 ★
1942, King George VI Pictorial, 1d black & yellow-orange, perf 13, "Mountaineer flaw" (Scott 41A, 41Ab vars.), o.g., Very Fine. SG 39ba, 39ca; £575 for NH (\$740).
Estimate \$150 - 200

1123

1123 ★★
1949, King George VI, 1½d black & vermilion, perf 14 and black & rose-carmine, perf 13, both with "Davit flaw" (Scott 42a, 42C vars.), each the upper left stamp in a left sheet margin block of 4, o.g., never hinged, Very Fine. SG 40ca, 40fa. SG £510 (\$660). (photo on web site)
Estimate \$200 - 300

1124

1124 ★★
1949, King George VI, 1½d black & rose carmine, perf 14, both plate flaws (Scott 42Cd vars.), "Davit" and "Cut mast and railings", positions 5 & 9 in an upper left corner sheet margin block of 10, o.g., never hinged, Extremely Fine. SG 40da, 40db. SG £280 (\$360). (photo on web site)
Estimate \$150 - 200

1125



1125 ★★
1949, King George VI, 2d black & red orange, perf 14, "Mountaineer flaw" (Scott 43a var.), the lower right stamp in a choice mint block of 4, o.g., never hinged, Extremely Fine. SG 41ba. SG £350 (\$450).
Estimate \$150 - 200

1126



1126 ★★
1949, King George VI, 2d black & red orange, perf 14, "Mountaineer flaw" (Scott 43a var.), the lower right stamp in a choice mint block of 4, o.g., never hinged, Extremely Fine. SG 41ba. SG £350 (\$450).
Estimate \$200 - 300

1127



1127 ★★
1949, King George VI, 2d black & scarlet, "Mountaineer flaw" (Scott 43C var.), the upper right stamp in a choice mint block of 4, o.g., never hinged, Extremely Fine. SG 41ca. SG £275 (\$360).
Estimate \$150 - 200

1128



1128 ★
1944, King George VI, 2d black & red orange, perf 13, "Mountaineer flaw" (Scott 43 var.), o.g., lightly hinged, Extremely Fine. SG 41aa. SG £450 for NH (\$580).
Estimate \$150 - 200

1129



1129 ★★
1938, King George VI, 6d black & blue, perf 13, "Boulder flaw" (Scott 45a var.), the upper right stamp in a choice mint block of 4, o.g., never hinged, Extremely Fine. SG 43ba. SG £325 (\$420).
Estimate \$150 - 200

1130



1130 ★★
1938, King George VI, 6d black & blue, perf 13, "Boulder flaw" (Scott 45a var.), the upper right stamp in a choice mint block of 4, o.g., never hinged, Extremely Fine. SG 43ba. SG £325 (\$420).
Estimate \$200 - 300

The Kelleher Club Auction

STAMPS BRITISH COMMONWEALTH

1131



1131 ○

Great Britain, 1887 Queen Victoria, 4d brown & green (Scott A15, A18), the 4d canceled "ASCENSION C, MY 21, 90", the 6d "ASCENSION A, 23 NO 87", Fine to Very Fine. SG Z13, Z16; £850 (\$1,100). Scott \$900.

Estimate \$200 - 300

1132



1132 ▲

1868, Queen Victoria, 1s dark red brown, perf 11½-12½ (Scott 51), Large Star watermark, with 6d blue and 2d orange red (#47, 58) on piece to Mauritius via Aden; stamps tied by MR 28/73 postmarks, the piece endorsed "p mail steamer to Aden"; part of backflap opened for display, with "Aden Steamer Point" (Apr. 28) transit and Mauritius May 11 receiver; stamps with bold color, the 2d a fresh wing margin; Aden postmark crossed by crease and partially scissors-cut, otherwise Very Fine, an attractive tricolor franking and uncommon markings. SG 82.

Estimate \$100 - 150

EX 1133



1133 ★

1902-04, Queen Victoria (thin "Postage"), 3d to £1 complete, perf 11½-12½ (Scott 121-131), watermarked Crown and SA (close), fresh, o.g., the 6d and 2s6d have light creases, the 10s and £1 have noticeable hinge remainders with resultant traces of gum thinning on the £1 (a few slightly irregular perfs. at right), Fine to Very Fine. SG 268/279; £1,103 (\$1,420). Scott \$1,094.

Estimate \$400 - 600

1134



1134 ★★田

1891, Queen Victoria, 2½d on 9d pale blue, perf 12 (Scott 75 var.), right sheet margin block of 12, surcharge 16.5mm high and overprinted "REPRINT", o.g., never hinged, Extremely Fine. SG 169 var.

Estimate \$150 - 200

1135



1135 S

1924, Kangaroo and Map, £2 rose and purple black, overprinted "Specimen" (Scott 59S), watermarked Narrow Crown and Narrow A, lovely color, centered to lower left, o.g., hinge remnant at top, Fine to Very Fine. SG 45bs.

Estimate \$250 - 350

1136



1136 ★★田

1928, 3d Kookaburra miniature sheet (Scott 95a), pane of 4, o.g., never hinged, Very Fine. SG MS106a. Scott \$260.

Estimate \$150 - 200

1137



1137 ★

Postage Due, 1902, 1d emerald green, perf 11½ compound with 11 (Scott J2b var.), watermark upright (normally inverted), o.g., remarkably bright and fresh; two corner perforation thins (not mentioned on accompanying certificate), otherwise Fine to Very Fine, with a 2020 R.P.S.L. certificate. SG D9w; £375 (\$480). Scott \$400+.

Estimate \$150 - 200

1138



1138 ★

Postage Due, 1902, 2d emerald green, perf 11½ 12, compound with 11 (Scott J3a), o.g., bright color; creases, Fine. SG D10; £500 (\$640). Scott \$525.

Estimate \$100 - 150

The Kelleher Club Auction

STAMPS BRITISH COMMONWEALTH

1139



1139 ○
1884, Queen Victoria, 6d mauve, malformed "E" (Scott 30 var.), light "A05" cancel, Fine to Very Fine. SG 54a. SG £400 (\$520).
Estimate \$150 - 200

1140



1140 ▲
1935, 6d Silver Jubilee, "Dot to left of chapel" variety (Scott 94 var.), tied on small piece by neat Nassau c.d.s., "14 DEC 35", Very Fine, with a 2014 R.P.S.L. certificate. SG 143g. SG £375 (\$480).
Estimate \$150 - 200

1141



1141 ○
1941, King George VI, 2d pale slate, short "T" (Scott 103 var.), fresh and neatly canceled, Very Fine. SG 152a. SG £375 (\$480).
Estimate \$150 - 200

1142



1142 ★★
1951, King George VI, 1/2d brown purple, elongated "E" (Scott 154 var.), the upper right stamp in a sheet margin block of 4, o.g., never hinged, Extremely Fine. SG 149ec. SG £180 (\$230).
Estimate \$150 - 200

1143



1143 ○
1951, King George VI, 1/2d brown purple, elongated "E" (Scott 154 var.), neatly canceled with a partial Nassau c.d.s., Extremely Fine to Superb, with a 1990 R.P.S.L. certificate. SG 149ec. SG £350 (\$450). Estimate \$150 - 200

EX 1144



1144 ★
1897, "British East Africa" overprint on Zanzibar, 1/2 to 7 1/2 complete (Scott 88-93), part o.g., hinge remnants, 4 1/2 and 7 1/2 stamps with notations on gum (the latter thin), Fine to Fine-Very Fine. SG 80/85; £375 (\$480). Scott \$430.
Estimate \$150 - 200

1145



1145 ★
1863-64 "Triangular", De La Rue printing, 4d deep blue (Scott 13), an exceptional square pair with deep dark color and excellent margins, o.g., heavily hinged; horizontal crease in bottom margin not mentioned on accompanying certificate; still Choice Extremely Fine appearance, signed M. Galvez & one other, with 2022 RPSL certificate SG 19; £600 as singles (\$775). Scott \$650.
Estimate \$200 - 300

1146



1146 ★
1901-03, King Edward VII, 1d carmine rose, dented frame variety (Scott 4a), o.g., lightly hinged, in robust color on immaculate paper, very nicely centered, Very Fine. Scott \$400.
Estimate \$150 - 200

1147



1147 ★
1924, King George V, £1 purple and black on red (Scott 110), large part o.g., previously hinged, Fine to Very Fine. SG 102; £300 (\$390). Scott \$350.
Estimate \$200 - 300

EX 1148



1148 ★
1927-28, Free State overprints on King George V "Seahorses", wide dates, 2s6d to 10s complete (Scott 77b-79b), o.g., hinge remnants, Very Fine. SG 86/88; £275 (\$360). Scott \$400.
Estimate \$200 - 300

1149

1149
Labuan, Collection, 1899-1904 arranged by Scott numbers, including #5-10, 26-28, 33-39, 42-48, 49-57, 58-62, 63-65, 66-71, 72-82, 87-95 (2 sets), 96-99, 99a-109 (2 sets), and 110-118, mostly o.g., a few have faults, mainly Fine to Very Fine and fresh. (photo on web site) Estimate \$1,500 - 2,000

1150



1150 ★★
Penang Issue, 1942, "Dai Nippon 2602 Penang" on Straits Settlements, 15c ultramarine, variety inverted overprint (Scott N8a), mint, o.g., never hinged, usual lightly yellowed gum, Very Fine. SG J84b; £425 (\$550). Scott \$450.
Estimate \$250 - 350

The Kelleher Club Auction

STAMPS BRITISH COMMONWEALTH - STAMPS BRITISH NORTH AMERICA

1151



1151 ★
1942-44, Kanji overprint, 5c chocolate, variety second character of overprint sideways (Scott N34 var.), position 53, part o.g., Very Fine, with 2014 Ceremuga certificate. SG J275b; £550 (\$710).
Estimate \$300 - 400

1152



1152 ★★
1943, Kanji overprint, \$5 red and green on emerald, variety inverted overprint (Scott N42 var.), mint, o.g., never hinged, the gum has a few small areas which are lightly tropicalized, Very Fine. SG J287a; £325+ (\$420).
Estimate \$200 - 300

EX 1153



1153 ★
1921-38, Sultan Badaru'lalam issue, 1c to \$5 (Scott 20-38), fresh, o.g., some hinge remnants, surface mottled on \$5, Very Fine. SG 26/44; £875 (\$1,130). Scott \$753.
Estimate \$300 - 400

EX 1154



1154 ★★/★
1931, Bird of Paradise (with dates), 1d to £1 complete (Scott 18-30), mint, o.g., the 10s and £1 are never hinged, Very Fine. SG 150/62; £425 (\$550). Scott \$492.
Estimate \$300 - 400

1155



1155 ★
Postal-Fiscal, 1951, £2 10s red (Scott AR90), Wiggins Teape paper, watermarked Multiple NZ and Star, o.g., just a kiss of a hinge, Very Fine. SG F207; £475 (\$610). Scott \$400.
Estimate \$250 - 350

1156



1156 ★
General Issue, 1942, "Military Govt. Seal", single frame handstamp in red on Straits Settlements, unissued 2c green (Scott N7D note), fresh, o.g., some gum missing at top from hinge removal, Fine to Very Fine. SG J147 note; £375 (\$480). Scott \$400.
Estimate \$200 - 300

1157



1157 ★
1876, Small Queen, 5c gray (Scott 42), o.g., lightly hinged, fresh and well-centered, Very Fine. Scott \$230.
Estimate \$100 - 150

1158



1158 ★
1897, Small Queen, 10c brown red (Scott 45), o.g., with spots of extraneous ink and small paper adhesions, but nary a sign of a hinge, Fine. Scott \$1,400.
Estimate \$200 - 300

1159



1159 ★
1897, Small Queen, 10c dull rose (Scott 45a), o.g., hinged, with fresh color and beautiful centering, Very Fine. Scott \$600.
Estimate \$150 - 200

1160



1160 ★
1897, Queen Victoria Jubilee, 20c vermilion (Scott 59), o.g., barest trace of hinge (appears never hinged), well-centered with vibrant, fresh color; natural paper wrinkles, still Very Fine appearance, with 2022 P.F. certificate. Scott \$650.
Estimate \$200 - 300

1161



1161 ★
1897, Queen Victoria Jubilee, 20c vermilion and deep vermilion (Scott 59 vars.), o.g., lightly hinged, clear shades, each cleanly printed, Fine to Very Fine. Unitrade 59, 59i. Scott \$550.
Estimate \$150 - 200

The Kelleher Club Auction

STAMPS BRITISH NORTH AMERICA

1162



1162 ★

1897, Queen Victoria Jubilee, \$1 lake (Scott 61), o.g., hinged, with rich color and clean detail, well-centered on fresh paper; two tiny thins at top left, otherwise Very Fine, with 2022 P.F. certificate. Scott \$750.

Estimate \$150 - 200

1163



1163 ★

1897, Queen Victoria Jubilee, \$4 purple (Scott 64), o.g., hinged, nicely centered in regal color on immaculate paper; thinned spot, otherwise Very Fine, with 2022 P.F. certificate. Scott \$1,400.

Estimate \$300 - 400

1164



1164 ★

1897, Queen Victoria Jubilee, \$5 olive green (Scott 65), o.g., hinged, a magnificent example with near-perfect centering; light corner crease at top left of little consequence, otherwise Extremely Fine, with 2022 P.F. certificate. Scott \$1,300.

Estimate \$500 - 750

1165



1165 ○

1897, Queen Victoria Jubilee, \$5 olive green (Scott 65), nicely centered with Montreal roller cancel; horizontal crease at top, faintly toned, otherwise Very Fine. Scott \$1,000.

Estimate \$300 - 400

1166



1166 ★

1898, Queen Victoria "Maple Leaf", 10¢ brown violet (Scott 73), remarkably deep color, centered just to lower left, o.g., never hinged, Fine to Very Fine. SG 149. Scott \$1,150.

Estimate \$250 - 350

1167



1167 ★★

1908, 20¢ Quebec (Scott 103), o.g., never hinged, Fine. Scott \$625.

Estimate \$150 - 200

1168



1168 ★田

1912, King George V "Admiral", 7¢ yellow ocher (Scott 113), bottom margin block of 4 with Type B lathework, o.g., lightly hinged, solid color and fresh; straight edge (irregular) at left, overall Very Fine. Unitrade C\$500 (\$370).

Estimate \$200 - 300

1169



1169 ★★/★田

1923, King George V "Admiral", \$1 orange, dry printing (Scott 122), a lovely mint block of 4, o.g., bottom pair never hinged, wonderfully bright and fresh and nearly perfectly centered, Extremely Fine. Unitrade C\$960 (\$710). Scott \$600.

Estimate \$200 - 300

EX 1170



1170 ★★田

1942-43, King George VI "War" definitives, 1¢ to \$1 complete (Scott 249-262), blocks of 4, o.g., never hinged, fresh and clean, hand-selected for centering; 4¢ greenish black, 10¢, 13¢ and \$1 are plate blocks (\$1 hinged only in selvage), Very Fine. Scott \$802.

Estimate \$200 - 300

The Kelleher Club Auction

STAMPS BRITISH NORTH AMERICA

1171



1171 ★★ 1967, 4c Queen Elizabeth II & Ship, perf 12 (Scott 457), bottom right block of 4 with pre-printing paper fold, o.g., never hinged, a bright EFO (uncommon for Canada), the paper folded across the bottom right corner of the sheet, leaving a sizable void in position 4 and printing on the back; light discoloration along central horizontal perforations, which does not react under UV, still Very Fine, a capital Centennial cock-up. Estimate \$150 - 200

1172



1172 ★★ 1979, 35c Christmas, gold (and tagging) omitted (Scott 841a), with a normal stamp, o.g., never hinged, Extremely Fine, with 1994 P.F. certificate. Scott \$1,000. Estimate \$300 - 400

1173



1173 ★★ 1922, King George V "Admiral", 1c, 2c & 3c, Complete booklet (Unitrade BK9a), Rate page in sans serif capitals, French text, pane of 4 of each, o.g., never hinged, 1c & 2c panes F-VF, 3c with no margin at right; front cover lightly creased at binding tape, otherwise Very Fine. Scott 105a, 107b, 108a. Unitrade C\$1,300 (\$970). Estimate \$150 - 250

1174



1174 ★★ 1933, King George V "Medallion", 2c black brown, Complete (Unitrade BK21a), French text, "Les Mandats" inside front cover, two panes of 6, o.g., never hinged, panes Very Fine & F-VF; back cover creased, booklet otherwise Very Fine. Scott 196b. Unitrade C\$1,000 (\$740). Estimate \$150 - 200

1175



1175 ★★ Postal Note, 4c blue, vertical pair, imperf between horizontally (Van Dam FP56a), o.g., never hinged; horizontal tear at left of top stamp running to under "PO" of "POSTAL", otherwise Extremely Fine, only 50 reported. Estimate \$150 - 200

EX 1176



1176 BK★★ Excise Tax, 1940-41, 25c carmine, booklet panes of 8 (Van Dam FSW15, 15a), a partial \$10 booklet (2-line cover inscription) containing 4 of the 5 original panes, plus a 5th pane (not from the same booklet), o.g., never hinged, Very Fine. Van Dam C\$1,000 (\$740). Estimate \$150 - 200

EX 1177



1177 ★★/★ Officials, 1949, 1c-\$1 "O.H.M.S." overprints complete (Scott O1-O10), a select mint set, each value hand-picked, o.g., the \$1 with small hinged spot or gum disturbance, the others never hinged, Extremely Fine to Superb. Unitrade C\$500 (\$370). Scott 306. Estimate \$150 - 200

The Kelleher Club Auction

COVERS WORLDWIDE

1178 Bohemia & Moravia Assortment, 1938-1950, about 100 covers each individually sleeved and annotated with a retail price; most are commercial with a large percentage from combatants during the war so are without franking; interesting envelope sent from Mährisch-Ostau to a Jewish inmate at Breslau X in Dec 1940; includes some material from Czechoslovakia as well as some modern Czech related; interesting assortment, Very Good to Excellent. Shipping charges apply - weight 3.8 lbs. (photo on web site) Estimate \$500 - 750

1179 Europe (Eastern), Pictorial Space-related cancels of Eastern Europe, 5 binders including: **Portugal**, Czech engraved entires, pictorial postmarks, elaborate Spain FDCs, Greece, Portugal; **Poland**, about 75 1962-70 covers; **Poland II**, meter cancels, mint postal cards, rocket labels as singles, sheetlets and on cover; **Yugoslavia**, Hungary, 1968-72 cancels on piece, Yugoslavia commemorative postmarks with appropriate cachets; **British Colonies**, Cook Islands, Samoa, Australia, New Zealand, Great Britain, Switzerland and Swiss meters; surprisingly decent. Shipping charges apply - weight 25.2 lbs. (photo on web site) Estimate \$400 - 600

1180 Europe, Interesting Postal History of Mostly German Area, 1851-1950, Well over 200 covers, almost all pre-WWII and primarily Germany with States, Colonies, Danzig, and other German areas. Many complete sets on a single cover, such as **Germany** #432-35 on a registered letter to New York, King Ludwig imperf set with "Freistaat Bayern" overprint (212-24), **Federal Republic** 667-68 & B309 postmarked for the 1950 Passion Play in Oberammergau, **Danzig** semi-postal set B28-32, **Mecklenburg-Vorpommern** of the Russian Zone with 12NB1-3 and many others. Some better individual stamps too, for example, a beat-up yet still scarce postcard franked with the 4 Mark Südamerika-Fahrt Zeppelin (C39), generally Fine to Very Fine, some additional images online. Shipping charges apply - weight 4.8 lbs. (photo on web site) Estimate \$600 - 800



1181



1186

1181 [Germany], [Graf Zeppelin LZ 127 Flights], 1929 (Mar. 24), Zeppelin Orient Flight to Palestine, group of four, comprising postcard franked #C32, two covers franked #C33, plus cover franked #C36, all postmarked with red Friedrichshafen circular cachet; arrivals Jaffa (1) or Jerusalem (3) Mar. 27 with various backstamps or manuscript notices; an appealing group; Extremely Fine. Estimate \$300 - 400

1182 Germany 1949 Berlin and 1916 Bavaria covers, Berlin to Hannover commercial registered cover franked with 9N5 pair and 9N25 strip of 4 (Mi 5, 25), tied by BERLIN/NEUKOLLN 27.1.49 Bridge cancels, red/white etiquette, addressed Hannover-Kleefeld, backstamps (20) HANNOVER 29.1.49 and HANNOVER-KLEEFELD 30.1.49 receivers, part of backflap missing, Bavaria on registered parcel card franked with 99, 110, 228 (Mi 105IIA, 114A, 236) with 90 Nurnberg 3 etiquette, 28 JAN 20 postmarks, addressed Weinheim, WEINHEIM 30.1.20 backstamp, tear at bottom margin, Fine to Very Fine. (photo on web site)

Estimate \$200 - 300

1183 German Occupation of Sudetenland, Without firing a shot, 1935-1939, Adolf Hitler proclaimed "the Sudetenland is the last territorial demand I will make in Europe"; a fascinating collection of important cancels on postcards (many of Hitler or color maps) and envelopes; numerous overprints; very clean, would make an interesting exhibit; 69 items in total. Shipping charges apply - weight 1.6 lbs. (photo on web site) Estimate \$500 - 750

1184 Israel, Appealing Cover Compilation, 1949, 37 covers, mixed addressed and unaddressed, including First Day Covers, comprising #15, 16, 24, 27 and 28-30, all but the last duplicated and offering singles, tab singles and blocks, plate blocks, etc., several with Forerunners, a couple signed; each issue accompanied by Israel Post announcement (#27 in Hebrew, the others English), plus booklet #B5 and a block of 30 Tabul labels; wonderfully clean throughout, Very Fine, fully imaged online. (photo on web site) Estimate \$400 - 600

1185 Papal/Roman States, Quartet of Covers, 1853-69, comprising July 19, 1869 Frosinone to Ferentino franked pair #21; Aug. 10, 1869 cover (poster/announcement) from Rome to Philadelphia, singly franked #25; July 2, 1853 Bologna to Castel Maggiore franked #2b; and Sept. 17, 1866 cover Rome to Florence franked #9 plus three uncanceled Italy #J1 affixed; condition varies but quite presentable for age and distances traveled, Fine to Very Fine, fully imaged online, cover to US signed A. Diena & Sismondo, the first three covers each with 2020 Sismondo certificate. Scott approximately \$4,100. (photo on web site) Estimate \$750 - 1,000

1186 1937, three Ala Littoria First Flights to Palestine, 3 covers: Mu. 375, Rome to Haifa, franked Sc. 257 (3), 339, C86 + Trieste to Haifa, franked Sc. 213, 360, C84-85 + registered from Rhodes to Haifa, franked Rhodes C1-4, all with appropriate cachets and Apr 8 arrivals. Estimate \$200 - 300

1187 Italy, Specialized Collection of Covers, 1946, 14 covers franked with #477 & 477a, includes advertising covers, airmails, registered, all addressed to U.S., please review, Very Fine. (photo on web site) Estimate \$200 - 300

1188 1946, 1000L United Family and Scales on Covers (Scott 477), eight better envelopes including solo use with exceptional Vignola postmark; airmail cover with strong Reggio Calabria strikes; airmail to the United States from Alcamo; 14.5 x 14.5 on combo cover addressed to Costa Rica; commercial usage from Milan to the US; solo postcard use from Perugia to the United States; pair of 14.5 x 14.5 tied to piece postmarked Genova, F.-V.F. (photo on web site) Estimate \$200 - 300

1189 Italy, 1946, 100L United Family & Scales, group of 14 covers (Scott 477), two solo uses (one on a picture post card), the remaining dozen covers bearing the stamp in combination with other contemporary issues; all addressed to the US; several covers marked (or with note on protective sleeve) denoting perf varieties, Fine to Very Fine or better, a popular issue on cover; see them all online. (photo on web site) Estimate \$400 - 600

The *Kelleher* Club Auction

COVERS WORLDWIDE - STAMPS WORLDWIDE

1190

1190

Mexico, Early Airmail Collection, 1928-31, 34 sleeved first flight covers (including at least one unlisted); includes Agua Prieta, Torreon to Monterrey, Tapachula to Arriaga, Tampico to Mexico City, Mexico City to Matamoros, Tapachula to Mexico City, Tejeria to Tapachula, Mexico City to England (not flown), Oaxaca to Jalapa, Mexico City to Guatemala City, Mexico City to San Salvador, Saltillo to Matehuala (unlisted), Oaxaca to Mexico City, Puebla City to Oaxaca, Oaxaca to Tuxtepeg, Puebla City to Mexico City, Payo Obispo to Merida, San Luis Potosi to Nueve Laredo, Mexico City to San Antonio, and more; colorful and well worth a look, Fine to Very Fine. (photo on web site) Estimate \$600 - 800

EX 1191



1191 ✉

1936, LOT First Flight Covers to Palestine, Oct 27, franked Sc. 298, 302, C3 pr, C4 pr, to Haifa with appropriate purple cachets + unlisted (in Muller) registered FF from Bucharest (Romania) on same flight franked Sc. 456, B58, C19, C21 with appropriate purple cancel/cachet + non-FF dated Nov 9 franked "Gordon Bennett" overprint Sc. 307 with purple LOT cachet, the Romanian cover is quite unusual and (apparently) uncommon, Extremely Fine. Estimate \$200 - 300

1192



1192 ✉

1931 (Jul 24-27), Polar Flight, Leningrad - Malyguin, registered cover and card, each franked with two of the four imperforate Zeppelins (C26-C29), Very Fine. Michel 204Aa-b; €210 (\$240). Estimate \$150 - 200

EX 1193



1193 ★★

1945, 1pf-5m Graz overprints complete, wide "Österreich" (Scott 405-427), o.g., never hinged, a few with light gum disturbance, #426 with nibbed perforations at bottom, F.-V.F.; pfennig values signed (Wester?) with "7154" handstamped as well. Michel 676-692, 693 I-696 I; €960 (\$1,080). Scott \$780 Estimate \$200 - 300

1194



1194 ▲

1945, 3pf Hitler Head, with inverted "Österreich" overprint (Scott 406 var.), horizontal pair, overprint reading down, stamps Post Office fresh with central "Graz/30 5.45." postmark, Very Fine, with 1947 Karl Weihs certificate. Michel 675K; €320 as off-piece singles (\$360). Estimate \$200 - 300

EX 1195



1195 E

ca. 1956, 14 different Mozart Essays by Georg Wimmer (Scott 609), an attractive group, each die-sunk on 63 x 105 mm card and signed by the engraver; compare with issued #609, Very Fine, see the full range of colors online. Estimate \$200 - 300

1196



1196 P

1962, 1.50S Ybbs-Persenbeug Dam & Locks, imperforate proof in black (Scott 677), o.g., never hinged, fresh off the press with mathematical centering, Very Fine. ANK 1145 P U; €600 (\$670). Estimate \$200 - 300

1197



1197 P

1962, Lünensee Dam & Reservoir, imperforate proof in black (Scott 678), pristine with perfectly balanced margins, Very Fine. ANK 1146 P U; €600 (\$670). Estimate \$200 - 300

The Kelleher Club Auction

STAMPS WORLDWIDE

1198



1198 ★★田

1964, 1.80S Parliamentary & Scientific Conference, imperforate (Scott 726 var.), block of 4 with penciled position number 24-25/34-35 on the back, o.g., never hinged, Very Fine. Michel 1152 U. Michel €1,400 (\$1,570).
Estimate \$200 - 300

EX 1199



1199 (★)

1926 Nibelungen complete (Scott B71-B76 footnote), a choice set of horizontal pairs, without gum as issued, wonderfully fresh with large balanced margins, Extremely Fine. Michel 488-493 U. Michel €1,400 (\$1,570).
Estimate \$200 - 300

1200



1200 ☒

1911, Kaiser's Yacht (watermarked), 10pf carmine (Scott 22), vertical strip of three, cancelled by "Jukaduma/Kamerun" c.d.s. ("29.12.12"), on 1912 (Dec. 29) Registered envelope to Berlin (3.18.13), Fine to Very Fine. Michel 22.
Estimate \$150 - 200

An early date of this elusive cancellation, which was only in use from Dec. 12, 1912 until Jan. 30, 1915.

1201



1201 P

1901, 1c Columbus, American Bank Note Co. large die proof in black (Scott 51TC1), 83 x 87 mm with full die sinkage, Very Fine. Estimate \$200 - 300

1202



1202 ★1920, "Flier in Plane Watching Biplane", Unoverprinted Curtiss Aeroplane Co. Promotional Label (Scott C5 var.), lower left corner sheet margin single with imprint, o.g., Extremely Fine, with a 2022 P.F. certificate. Estimate \$200 - 300

The Curtiss Aeroplane Co. had a series of 19 labels produced to be inserted into cigarette packs for advertising purposes. Under contract with the Colombian Government, the Compania Colombiana de Navegacion Aerea (SCADTA) arranged to have nine of the labels overprinted for use as Air Post stamps. The designs of the other 10 were deemed inconvenient to arrange for the overprint or not appropriate for use.

Kelleher offers telephone bidding during the auction for clients on a priority basis, so please call us to arrange for phone bidding as soon as possible.

STAMPS WORLDWIDE

EX 1203



1203 ★★

1944 Storm Troopers complete (Scott B73-B75), o.g., never hinged, Very Fine, with 1983 Ercegovic certificate. Scott \$525. Estimate \$150 - 200

1204



1204 BK★★

1929, 1kr K.K.K.K. Booklet (Facit HRE 8), two complete unexploded booklets, each containing panes of 4 of 7ø, 5ø, 2ø & 1ø+7ø, o.g., never hinged; one booklet with a light bend in both covers, otherwise Very Fine. Facit SKr 3,600 (\$370). Estimate \$150 - 200

1205

1205 ★★

1903, 1d brown Coat-of-Arms, overprint inverted (Scott 19a), block of 4, o.g., never hinged, wonderfully clean with fresh color and crisp overprint, Fine to Very Fine, signed A. Diena at position 1. Scott \$1,200. Estimate \$150 - 200

1206



1206 ★

Postage Due, 1903, 100L blue (Scott J13), o.g., Fine to Very Fine, signed A. Diena. Sassone S 13; €600 (\$670). Scott \$475.

Estimate \$150 - 200

1207



1207 ○

1856, 5k blue (Scott 3), fresh color, manuscript "X" cancel, small margin at the bottom, barely touching on the other three sides; several shallow thins, about Fine, with 2022 P.F. certificate. Scott \$1,800. Estimate \$300 - 400

EX 1208



1208 ○

1869, Napoleon III Laureate, 5fr gray lilac on lavender, group of 18 (Scott 37), enticing holding offering shades and a variety of cancels; each small faults, but a useful group, Fine to Very Fine. Yvert 33. Scott \$13,500 as cheapest shade. Estimate \$1,200 - 1,800

EX 1209

1209 ★★ 

1934, Jacques Cartier complete (Scott 296-297), dated corner blocks of 4, o.g., never hinged, Post Office fresh; 1.50fr folded vertically between stamps, Very Fine. Yvert 296-297; €1,500 (\$1,680). Scott \$840+. Estimate \$200 - 300

1210

1210 ★★

1922, 4m dark green, imperf
(Scott 187a), lower left corner
sheet margin block of 6, o.g.,
never hinged, Extremely Fine.
Michel 226aU; €600 as singles
(\$670). Scott \$450 as singles.

Estimate \$150 - 200

1211

1211

1930 (May 18), South America Flight Cover from Friedrichshafen to Lakehurst, addressed to Cleveland, Ohio, and franked by Germany #C38 and C39 (2) tied by Friedrichshafen 18.5.30 postmark; bilingual blue-on-white etiquette at left, red flight cachet below, green Lakehurst receiver on reverse; stamps fresh (the 4-Marks particularly nicely centered), the cover with some wrinkling and a central file fold crossing the 2M, Fine to Very Fine. Scott \$975. Estimate \$200 - 300

The Kelleher Club Auction

STAMPS WORLDWIDE

1212



1212 ✉

1935, 3pf + 12pf Costumes booklet pane (Scott B69a), large block of 27 + 3 labels used on a Registered cover sent via the steamer *Europa* from Bremen to New York, Jan 1-31, 1936, Fine to Very Fine and rare. Michel MHB56. Michel €500 for mint (\$560). Estimate \$200 - 200

1213



1213 ★★

1936, Olympics souvenir sheet, group of ten (Scott B92), fresh stock, some with interleaving; appear sound, though a corner bend or partly stuck interleaf possible, o.g., never hinged, Very Fine. Shipping charges apply - weight 20 lbs. Scott \$975. Estimate \$250 - 350

1214



1214 ★★

1937 Hitler souvenir sheet, group of 27 (Scott B102), fresh with perforations sound; many with interleaving (most all free); any discoloration in image due to glassines—sheets are like-new, o.g., never hinged, Very Fine. Michel Block 7. Scott \$1,418. Estimate \$300 - 400

1215



1215 ★★

1937 Hitler souvenir sheet, group of 50 (Scott B102), bright and clean, many with interleaving (most all free); expect an occasional spot or small fault (any discoloration in image due to glassines—sheets are clean), o.g., never hinged, Very Fine. Michel Block 7. Scott \$2,625. Estimate \$500 - 750

1216



1216 ★★

1937 Hitler souvenir sheet, group of 50 (Scott B102), bright and clean, many with interleaving (most all free); expect an occasional spot or small fault (any discoloration in image due to glassines—sheets are clean), o.g., never hinged, Very Fine. Michel Block 7. Scott \$2,625. Estimate \$500 - 750

1217



1217 ★★

1937 Hitler souvenir sheet, rouletted, group of 19 (Scott B104), new old stock, with pristine gum; all appear sound, though a small fault possible, o.g., never hinged, Very Fine. Michel Block 9. Scott \$4,560. Estimate \$1,000 - 1,500

1218



1218 ★

Airmail, 1930, 2m-4m So. America Flight Zeppelins complete (Scott C38-C39), glazed o.g., Very Fine. Michel 438-439. Scott \$500. Estimate \$150 - 200

EX 1219



1219 ★★

Airmail, 1934, 5pf-3m complete (Scott C46-C56), o.g., never hinged, 20pf, 80pf & 3m with horizontally ribbed gum, Very Fine. Michel 529x-539x; €1,020 (\$1,140). Scott \$600+. Estimate \$200 - 300

The Kelleher Club Auction

STAMPS WORLDWIDE

1220



1220 (★)
Ghetto Post, 1944, 10pf Chaim Rumkowski, green on white, imperf (Michel II by), without gum as issued, Extremely Fine, signed Kronenberg, with his 1989 Eichhorn certificate. Michel €700 (\$780). Estimate \$250 - 350

EX 1221



1221 ★/(★)
Ghetto Post, 1944, Second Issue, 5pf, 10pf & 20pf complete (Michel III-V), 5pf & 20pf without gum as issued, 10pf o.g., never hinged, Very Fine. Michel €300 (\$340). Estimate \$150 - 200

1222



1222 E
Ghetto Post, 1944, 5pf Chaim Rumkowski, Unadopted design (Michel I var.), in dark brown on thick photo paper, gummed (never hinged!) and with sewing machine perforations, Extremely Fine. Estimate \$200 - 300

EX 1223



1223 ★★
1939, "Memelland ist frei!" overprint on Lithuanian Independence Issue complete (Michel I-IV, types I, II & III), the type II set are all right sheet margin singles with position no. "60" in the selva and shaving the variety split top "t" in "ist", o.g., never hinged, Very Fine. Michel €610+ (\$680). Estimate \$200 - 300

EX 1224



1224 ★★田
1928 & 1932 Airmails complete (Scott C1-C4), lower right corner sheet margin blocks of 4 (interpane gutter margin at bottom), o.g., never hinged, Very Fine. Michel 126-127, 158-159; €840+ (\$940). Scott \$682+. Estimate \$200 - 300

1225



1225 ★★
1948, 25F+25F Flood Relief (Hochwasserhilfe) souvenir sheet (Scott CB1a), o.g., never hinged, fresh and sound, the stamp well-centered, the sheet corners square; tiny inclusion above stamp mentioned strictly for accuracy, otherwise Very Fine. Scott \$800. Estimate \$200 - 300

1226



1226 ★
Rumburg, 1938, "Wir sind frei!" handstamp on 50h orange Newspaper stamp (Michel 22), o.g., very lightly hinged, Very Fine, signed Mahr BPP. Michel €600 (\$670). Estimate \$150 - 200

EX 1227



1227 ★
Maffersdorf, 1938, "Wir sind frei!" handstamp on 5h, 10h, 12h & 50h Newspaper stamps (Michel 56, 59, 60, 62), o.g., lightly hinged, Very Fine, signed Bohne, Mahr & two others. Michel €600 (\$670). Estimate \$150 - 200

The Kelleher Club Auction

STAMPS WORLDWIDE

EX 1228



1228 ★★
1941, Vertical overprint on 5k, 10k & 15k Workers (Michel 1-3), right sheet margin singles, o.g., never hinged, Very Fine, signed Kriskke BPP. Michel €750 (\$840). Estimate \$200 - 300

EX 1229



1229 ★★
1943, National Administrative Committee overprints complete (Scott 3N10-3N14), o.g., never hinged, signed Ercegovic. Michel 10-14; €930 (\$1,040). Scott \$600. Estimate \$200 - 300

1230



1230 F
German Forgeries for G.B., 1944, ½d & 1½d Stalin (Michel 1-2), without gum as issued, Very Fine. Michel €400 (\$450). Estimate \$150 - 200

EX 1231



1231 F
German Forgeries for G.B., 1944, ½d-3d George VI complete (Michel 3-8), without gum as issued, Very Fine. Michel €500 (\$560). Estimate \$150 - 200

EX 1232



1232 F
German Forgeries for G.B., 1944, ½d-3d Liquidation of Empire - Singapore (Michel 9 IVa-14 IVa), a lightly canceled used set, Very Fine. Michel €800 (\$900). Estimate \$250 - 350

EX 1233



1233 F
German Forgeries for G.B., 1944, ½d-3d Liquidation of Empire - St. Lucia (Michel 9 IVb-14 IVb), without gum as issued, Very Fine. Michel €800 (\$900). Estimate \$250 - 350

EX 1234



1234 F
German Forgeries for G.B., 1944, ½d-3d Liquidation of Empire - Barbados (Michel 9 IVc-14 IVc), unused without gum as issued except 1d lightly canceled, Very Fine. Michel €800 (\$900). Estimate \$200 - 300

EX 1235



1235 F
German Forgeries for G.B., 1944, ½d-3d Liquidation of Empire - Jamaica (Michel 9 IVd-14 IVd), without gum as issued, Very Fine. Michel €800 (\$900). Estimate \$250 - 350

EX 1236



1236 F
German Forgeries for G.B., 1944, ½d-3d Liquidation of Empire - Trinidad (Michel 9 IVe-14 IVe), ½d, 1d & 3d unused without gum as issued, others lightly canceled, Very Fine. Michel €800 (\$900). Estimate \$200 - 300

EX 1237



1237 F
German Forgeries for G.B., 1944, ½d-3d Liquidation of Empire - Bermuda (Michel 9 IVg-14 IVg), ½d & 2½d unused without gum as issued, others lightly canceled, Very Fine. Michel €800 (\$900). Estimate \$200 - 300

EX 1238



1238 ★
British Forgeries for Germany, 1944, 3pf Hitler on Propaganda picture postcards (Michel 23, cards 1-3), cards 1 & 3 mint, Very Fine; #2 addressed but no sign of its having gone through the mail, somewhat soiled but signed Zierer. Michel €850 (\$950). Estimate \$200 - 300

1239



1239 F
British Forgeries for Germany, 1943, 6pf Himmler, closely spaced shading (Michel 28 II), o.g., never hinged, Extremely Fine. Michel €1,200 (\$1,340). Estimate \$300 - 400

1240



1240 F
British Forgeries for Germany, 1944, 3+2 & 12+6 Winter Help Parodies (Michel 30-31 Zd), set-tenant pair, o.g., never hinged; mild bend top stamp, Fine to Very Fine, with a clean 1987 G.P.S.Y. certificate. Michel €700 (\$780). Estimate \$150 - 200

1241



1241 F
British Forgeries for Germany, 1945, Himmler Putting Civilian in Shackles (Michel 32A), o.g., very lightly hinged, Very Fine, with 1987 G.P.S.Y. certificate. Michel €500 (\$560). Estimate \$150 - 200

The Kelleher Club Auction

STAMPS WORLDWIDE

1242



1242 ★
American Forgeries for Germany, 1944, Girl Spitting at Hitler (Michel 744 var.), a privately produced parody of Hitler's 51st Birthday stamp of 1940, o.g., Very Fine.
Estimate \$150 - 200

1243



1243 ★★
Belgium - Walloon Legion, 1941, 50f dark blue, red omitted (Michel III F), with lower right corner sheet margin selvage, o.g., never hinged, Extremely Fine. Michel €600 (\$670).
Estimate \$200 - 300

1244



1244 (★)
Danish Legion, 1944, von Schalburg set of two (Michel IV-V), unused without gum, Extremely Fine. Michel €1,400 for o.g. (\$1,570).
Estimate \$200 - 300

1245



1245 ★★
Falkensee, 5pf-30pf First Issue, second printing (Michel 1b-6b), blocks of 4 with central vertical gutters, the 20pf is the incorrect color - violet instead of dark blue - Michel 5 F II, o.g., never hinged, Very Fine. Michel €1,260 (\$1,410).
Estimate \$150 - 250

EX 1246



1246 ○
1948, 2pf-84pf Numerals complete, Post Horn "Net" overprints (Scott 593A-599), postally used, generally Very Fine, a scarce set, key 12pf slate gray signed Bloch, many others stamped "SB". Michel 52 II-68 II.
Estimate \$200 - 300

EX 1247



1247 ☒
1948-51, 8pf/5DM Building Series used on covers (Scott 639//661), three oversized 1948 Registered covers with Airmail labels; 2DM (3) on combo envelope postmarked Bremen; 1DM and 5DM values with 50pf on second cover; final cover includes a pair of 3DM along with lower values tied with a Hamburg c.d.s.; useful trio, F.-V.F.
Estimate \$200 - 300

1248



1248 ☒
1948, 3DM Buildings Issue used on cover (Scott 660), pair with Airmail etiquette on Sept 1948 Registered oversized cover; multiple usage reportedly uncatalogued in Michel; nice post-war usage, F.-V.F. Estimate \$150 - 200

1249



1249 ★
1923, "Epanastasis" (Revolution) surcharge on Crete, Unissued 50L on 50L yellow brown (Scott 288B), o.g., very lightly hinged, exceptionally fresh, Very Fine, unidentified violet handstamp on gum. Scott \$800.
Estimate \$200 - 300

The Kelleher Club Auction

STAMPS WORLDWIDE

1250



1250 ★★
1948, 250m-1000m First Coins high values (Scott 7-9), o.g., never hinged, Very Fine. Bale 7-9. Scott \$303. Estimate \$150 - 200

1251

1251 P
1855-63 Victor Emmanuel II 80c orange yellow, without head (Scott 14), an unfinished proof per Sassone, four-margined and brightly colored, the vignette area perfectly flat; several light toned spots, otherwise Very Fine, signed Biondi, with his 2013 certificate. Sassone 17D. (no photo)
Estimate \$150 - 200

1252



1252 ☒
1851, 2c blue (Scott 5), clear margins to just touching at the left, on an 1855 folded cover from Pisa to Florence, tied by a 22mm Pisa c.d.s. in red, backstamped FIRENZE; the address has been cut out, the panel repaired, otherwise Fine. A very rare cancel—Sassone R3., signed P. Cardillo, with his 2020 "SPC" certificate. Sassone 5.
Estimate \$200 - 300

1253



1253 ○
1859, 9c gray lilac (Scott 16), decent margins with slightly nicked upper left corner, small part town cancel at the lower right with a partial bright red New York Exchange Office c.d.s. at the bottom; slight thin at the top, Fine. Sassone 16; €11,000 (\$12,330). Scott \$6,250.
Estimate \$150 - 200

1254



1254 ★★
1944, 30c brown with 3-line overprint used for the 50c (Scott 2 var.), o.g., never hinged, Very Fine, with 2020 Avi & 1994 Oliva certificates. Sassone 492BA. Sassone €650 (\$730).
Estimate \$150 - 200

1255



1255 ★★
Airmail, 1941, 100dbrown, Military Occupation overprint reading up (Scott NC6a), o.g., never hinged; upper right corner clipped off, otherwise Very Fine, signed A. Dena, with a 1996 E. Dena certificate issued before the corner was clipped. Sassone 10c. Scott \$2,250 for hinged.
Estimate \$200 - 300

1256



1256 ○
1912, 25c blue Victor Emmanuel III, perfined SCO (Scott 8), private perfin for the Società Commerciale d'Oriente, used in Tripoli; stamp sound with light cancel, Very Fine, a very rare Libyan perfin.
Estimate \$150 - 200

1257



1257 ★★/★
Airmail, 1934-36 Airmails complete (Scott C9-C16), o.g., Zeppelins very lightly hinged, "Birds" with ordinary gum and surcharged issue never hinged, Very Fine. Zumstein F/9y-13y, 14-16. Scott \$500.
Estimate \$150 - 200

1258

1258 ★★/★
1932-33, Three different triangular sets complete, both perf & imperf (Scott C47-C70), blocks (triangles) of 4, o.g., two stamps in each block never hinged, Very Fine. Scott \$738. (photo on web site)
Estimate \$200 - 300

EX 1259



1259 ★★
Grodnow District, 1919, 50sk surcharges on Russia 3k-70k complete (Scott L1-L8), a choice mint set, o.g., never hinged, Extremely Fine, signed Stalow. Scott \$480 for hinged.
Estimate \$200 - 300

The Kelleher Club Auction

STAMPS WORLDWIDE

1260



1260 ★★

1937, Flight of the Roland Garros (Scott C1), o.g., never hinged, fresh and bright, Very Fine. Yvert PA1; €600 (\$670). Scott \$500.

Estimate \$200 - 300

EX 1261



1261 ★★田

1923, 10c-1L complete (Scott 1-8), blocks of 4, o.g., never hinged, each bright and clean; a few separations, Fine to Fine-Very Fine. Scott \$2,400

Estimate \$200 - 300

1262



1262 ★

Postage Due, 1906-08, 5L blue & magenta (Scott J10), o.g., lightly hinged, remarkably fresh, Fine to Very Fine. Only 1,000 were issued. Sassone S10; €2,250 (\$2,520). Scott \$1,500.

Estimate \$200 - 300

EX 1263



1263 ★★田

Spanish Guinea, 1909, Alfonso XIII Definitives, 1c-10p complete (Scott 85-97), blocks of 15 (the 25c with a pair separated out), o.g., never hinged, Fine to Very Fine. Scott \$750.

Estimate \$200 - 300

EX 1264



1264 ★★/★

1924 U.P.U. Congress complete (Scott 197-212), clean, sound, and generally with superior centering; several lower values never hinged (or appear so), others mostly lightly hinged, Very Fine. Michel 144-158. Facit 196-210. Scott \$627+.

Estimate \$200 - 300

EX 1265



1265 ★

1924 U.P.U. Anniversary complete (Scott 213-228), bright, clean set, lightly hinged to hinge remnants; 40ö with natural horizontal gum skip, Fine to Very Fine with several better. Michel 159-173. Facit 211-225. Scott \$684.

Estimate \$200 - 300

1266



1266 ○

Postage Due, 1883, 100c blue green & red (Scott J19), bright and sound; cancelled Zurich and straightline "Annule", Very Fine, with 1976 Maur certificate. Michel P 21 var. Zumstein P 21AK. Scott \$310.

Estimate \$150 - 200

1267



1267 ★★/★

1934, 40c-3.70L Provisional Surcharges complete (Scott 35-40), some are signed, o.g., some never hinged (owner's handstamp on gum), Very Fine to Extremely Fine. Sassone 35-40. Scott \$1,635.

Estimate \$500 - 750

The Kelleher Club Auction

STAMPS WORLDWIDE

1268



1268 ★★

1935, 5c-1.25L Juridical Congress complete (Scott 41-46), o.g., never hinged, Fine to Very Fine. Sassone 41-46. Scott \$1,000. Estimate \$350 - 500

1269



1269 ★★

Airmail, 1948 Archangel & Tobias complete (Scott C16-C17), o.g., never hinged (500l gum crease), Extremely Fine. Sassone S.502. Scott \$585.

Estimate \$200 - 300

EX 1270



1270 ★★

1973, Old Engravings complete imperforate (Scott 1130-1135 vars.), the 2.50d also with gold color omitted, o.g., never hinged, Very Fine. Unpiced by Michel, signed P. Zrinjscak, with his 1999 certificate. Michel 1499U-1504U, the 2.50d being 1501UF. Estimate \$200 - 300

EX 1271



1271 ★★

People's Republic of Bosnia & Herzegovina, 1945, Local Sarajevo overprint: "Demokratska Federativna Jugoslavija" on Croatia (Michel I-XIII), o.g., never hinged, Very Fine, all signed, mostly "JV" in circle. Michel €700 (\$780).

Estimate \$200 - 300

Kelleher offers **telephone bidding** during the auction for clients on a priority basis, so please call us to arrange for phone bidding as soon as possible.

The *Kelleher* Club Auction

COLLECTIONS UNITED STATES

1272 Balance of Ultra Premium Quality Collection, 1894-1959 (Scott 368//FA1), mounted in 2 Scott Specialty Albums, extensive remainder of incredible condition collection, virtually every stamp carefully selected for the utmost in quality and superior appearance, jumbo margins and exceptional centering prevail, includes regular issues between #368//1121, airm C11//C55 and CE1-CE2, special delivery E13//E19, and certified FA1, with almost 30 certificates, mostly graded 90 and above, ungraded stamps are of equivalent quality and many beg for grading, o.g., apparently all never hinged, remarkable quality throughout, careful inspection will reveal a plethora of gems with substantial breakup value, Extremely Fine to Superb. (photo on web site) Estimate \$3,000 - 4,000

1273 United States, Early Used Group, 1857-1893, 29 classic postally used on three black stock cards; wonderful centering, color and cancels on this attractive group with small faults; includes Scott # 30A (2), 32, 36 (2), 71, 72, 73, 87, several attractive Banknotes, 115, 118, 121, 239 (great World's Fair CDS), and 240; your customers will love these; catalog \$8,000, Fine to Very Fine. (photo on web site) Estimate \$1,500 - 2,000

1274 United States, Attractive US Collection, 1851-1974, mostly used collection in Scott National album from the early US to Revenues; Includes Scott # 10, 69, 71, 76, 77, 78, 93, 153, 154, 157a, 228, 239, 276, 291; mostly mint 1935-1974; Airmail includes C18, C20-C70; RW1, RW4, RW6-RW8, RW11-RW32, RW35; K7-K9, Q1-Q9, and nice selection of Revenues; condition varies as is to be expected; considerable catalog, Fine to Very Fine. (photo on web site) Estimate \$1,500 - 2,000

1275 U.S., Tempting Mint Classics, 1902-32, A clean collection with all stamps in black mounts on album pages, this one is for the lover of U.S. classics; many with very fine centering and a whole lot of never hinged. Better include the following as mounted: #300-09, 331-41, 348-50, 352-55, 381, 385-87, 396, 407, 410-13, 414-20, 437, 443-45, 461, 462-64, 466, 476, 506-18, 551-73, 578-79, 581-91, etc. Follow the link for a view of the entire collection, generally Fine to Very Fine or better, owner states CV at \$7,700+. Shipping charges apply - weight 0.6 lbs. (photo on web site) Estimate \$1,500 - 2,000

1276 United States, 1¢ Franklin Collection, 1851-1857, about 40 lovely examples of Scott # 7, 9, 22, 23, and 24 used and on piece nicely arranged on two black stock pages; red, blue, black, and manuscript cancels on singles (and a few multiples); clean and useful; catalog \$3,200++, Fine to Very Fine. (photo on web site) Estimate \$1,000 - 1,500

1277 United States, Plate Blocks and Blocks, 1900-1922, 25 items on two black stock pages; mint multiples including blocks of Scott # 294 (block of 6), 295 (3), 297, 397, 398, 399 (2), several blocks of perforate and imperforate Washington Franklins, 512, and 571; extra attention to paid to centering and fresh appearance; catalog \$1,900+, Very Fine. (photo on web site) Estimate \$800 - 1,200

1278 Slabbed and Certified Singles, 1921-2000 (Scott 543//1050, C22//C135, J80b//J104), 63 assorted P.S.E.-expertized pieces, graded between 85 and 98, most in the 90s, o.g., never hinged, all high grade items, excellent group available at a bargain price, ready to go, Very Fine to Extremely Fine. Shipping charges apply - weight 2.8 lbs. SMQ \$2,000+. (photo on web site) Estimate \$750 - 1,000

1279 U.S., Nifty Mint Collection, 1893-1971, The main collection is in a very clean Scott National with all stamps in black mounts. Very nearly complete from 1935-71 with nice classics as well, from a decent selection of Washington/Franklins to other better sets & singles, such as #551-59, 568-71, 579, 662-65, 803-34, C2, C4, C18, etc. Oddly enough, some of the best stamps are in a virtually empty 3-volume set of hingeless SAFE albums. Only a handful of stamps are present, but they're good ones: 235-36, 240, 285-88, 296-99. The albums themselves are in like-new condition, with one volume for regular issues (1847-1931), one for commemoratives (1893-1968) and one for B-O-B with airmail, special delivery, postage due, etc. up to 2012. Also two stockbooks and some stocksheets with additional goodies, like 296, 479, 497 (pair), Q1-5, QE1-4. As a bonus, some NASCAR cards, one with Steve Grissom's autograph and an autographed photo of the Apollo 15 crew, namely Dave Scott, Al Worden and Jim Irwin, overall Fine to Very Fine, some additional pictures and video online. (photo on web site) Estimate \$600 - 800

1280 A Certed Septuagint Selection, 1890-1931, 70 stamps accompanied by PSE certificates (most 2018-2020, a few earlier), plus three uncerted items, in Scott order and ready for retail; numerous graded up to 90J, but all with small faults or regummed, Very Fine or better, an appealing group; fully imaged online. (photo on web site) Estimate \$500 - 750

1281 United States, 1¢ Washington (#498) Plate Number Singles, 1917 (Scott 498), 433 different plate number singles on a black stock sheets, unchecked for better quality, o.g., some never hinged / some hinged, Very Good to Very Fine. (photo on web site) Estimate \$350 - 500

1282 U.S. Group of Auction Returns, 1846//1909, 10X2 no gum with 2001 P.S.E. certificate as original and corrected 2022 P.S.E. certificate as reprint, 10 position 24R1i used with A.P.S. certificate, 155 with cancel removed and regummed with 2022 P.F. certificate, 165 regummed and 339 regummed with 2022 P.F. certificate, generally Fine to Very Fine appearance. (no photo) Estimate \$300 - 400

The *Kelleher* Club Auction

COLLECTIONS UNITED STATES

COILS



1283

1283 1919, 2¢ Washington, vertical rotary press coil (Scott 606), uncommon complete coil of 500 with Post Office brown wrapper nicely centered; unchecked for better quality that might be worthy of grading, o.g., never hinged, Fine to Very Fine. Scott \$700+.

Estimate \$150 - 200



1291

PLATE BLOCKS & PLATE NUMBER COILS

1284 Better Plate Block Collection, 1909-1964, a few hundred better plate blocks on Minkus or black stock pages; includes Scott 368, 371, 372, 529, 537, 548-550, 565, 577, 582, 610-612, 614-616, 617-619, 620-621, 623, 628, 630, 633, 643-651, 700, 704-715, 740-749, 756-765, 803-834, 1939-1950 essentially complete, 1030-1053, C7-C11, C16, C20-C22, and C24-C59, Fine to Very Fine. Shipping charges apply - weight 5 lbs. (photo on web site)

Estimate \$2,000 - 3,000

1285 1925, ½¢ Nathan Hale, Plate Number Singles Collection (Scott 551), about 1900 mint and used plate number singles (with moderate to heavy duplication) from this extensively produced issue; many in glassines and all on black stock sheets; an inexpensive way to create a complete collection, unchecked for higher quality and or gradable items, o.g., some never hinged / some hinged, Very Good to Very Fine. Shipping charges apply - weight 1.2 lbs. (photo on web site)

Estimate \$500 - 750

1286 United States, Plate Block and Booklet Collection, 1923-2020, 3 volumes of 20th century and later plate blocks and booklets; Scott Specialty album including Scott # 548, 610, 617, 627 (2), 629 (2), 657, and 681 in black mounts; Overrun Countries hinged and mixed hinged or black mounts through 1972; second Scott Specialty volume is new and runs from 1973-1987 with most hinged; last volume is a Lindner with an unexploded C10A booklet, 807A (major miscut), 2201B (black omitted), and pane of 2385A (triple image), and nice selection of booklets and panes 1980-1992; total Face \$300, Fine to Very Fine. Shipping charges apply - weight 20.4 lbs. (photo on web site)

Estimate \$500 - 750

1287 1917, 2¢ rose, type I, perf 11, Plate Number Singles Compilation (Scott 499), 353 different plate number singles on black stock sheets, unchecked for better, o.g., some never hinged / some hinged, Very Good to Very Fine. (photo on web site)

Estimate \$200 - 300

AIRMAIL

1288 Airmail Singles & Plate Blocks Collection, 1918-80, mounted in a White Ace album, singles with major number completion (no spaces for later tagged issues) including sought-after #C1-C6, C13-C15, and C18 (#C6 hinged, C13 a spot of gum disturbance, otherwise all appear never hinged), plus booklet panes including #C10a; plate blocks start #C7, C19-C20 and apparently complete #C23-C100; fresh and generally well-centered throughout, Very Fine, fully imaged online. (photo on web site)

Estimate \$1,500 - 2,000

1289 Breath of Fresh Airmails Compilation, 1918-44, all in black mounts on stockpages, comprising (never hinged unless noted) #C3 left arrow block hinged and First Flight Cover, C6 block of 4 hinged, plate blocks of #C7-C9, C12, C17, C19, C25-C31 (plus additional four #C31), CE1, CE2 (Type 4, 2 (one with gum voids)), plus 771 pb (no gum as issued); bright and fresh with no faults immediately noted, Fine to Very Fine or better, well worth inspection. (photo on web site)

Estimate \$500 - 750

SPECIAL DELIVERY

1290 United States, Special Delivery Stock, 1888-1927, 18 Special Delivery stamps on five black stock cards; E2 MNH, E3 (2) unused, E5 unused, E8 (2) unused, E15 pair, and E16 plate block and block; superior centering and fresh appearance throughout; catalog \$2,100+, Fine to Very Fine. (photo on web site)

Estimate \$600 - 800

The *Kelleher* Club Auction

COLLECTIONS UNITED STATES POSTAL STATIONERY

1291 Unused Postal Card and Postal Reply Card Accumulation (Scott UX1/647, UXC1-C28, UY1-54, UZ1-26, CVUX1-4), many hundreds with better including #UX1 (5 preprinted), #UX3 (6), #UX5 (5), #UX6 (8), #UX6a (2), #UX7 (5), #UX8 (5), #UX9 (5), #UX10 (3), #UX11 (6), #UX12 (10), #UX13 (2), #UX15 (5), #UX19 (5), #UX20 (5), #UX32 (9 with 7 not preprinted; 6 different cities), #UY1 (6), #UY3 (5), #UY4 (6 plus 1 severed), #UY5 (4), #UY6 (4), #UY8 (3), plus hundreds of modern sets, overall Very Fine or better; Scott for UX1-UX33e & UY1-UY12 is over \$8,750; also includes the 2010 UPSS postal card catalog and the useful overlays for the different UX32 cities. Estimate \$1,000 - 1,500

1292 United States, Modern Postal Stationery, 1968-2020, hundreds of modern, mint postal entires and postal cards in 7 binders and a box; while there are some postal cards from the classic period in both mint and postally used, the majority of stock begins in late 1970 in each format where available (small vs large envelope, windowed for business use) and with minimal duplication; Official Mail entires including Consular Service (as well as First Day Covers); postal cards in moderate quantities with sets still shrink wrap including Civil War (and First Day), Comics (and First Day), Tropical Birds, All Aboard, 1996 Centennial Olympics (2), American Ballet, Classic Movie Monsters, Legends of Baseball, and Legends of the West; also a selection of attached Postal Reply Cards (including a few used examples); clean and useful representation of modern postal stationery, Fine to Very Fine. Shipping charges apply - weight 32 lbs. (photo on web site) Estimate \$500 - 750

1293 Postal Stationery Collection, 1853-1983, several hundred postal entires, aerogrammes, cut squares, and wrappers in several binders and stockbooks; clean and organized but most not identified (perhaps an advantage to the winning bidder); wrappers are particularly fresh in an oversized Uni-Safe mint sheet binder; includes over and underinking, albino, misplaced, and the like; some preliminary work on papers (laid, wove, manila, brown paper) and Dies 1-4 on the 1¢ Franklin have been started; many of the cut squares are on hingeless pages; considerable precancel cut squares and entires noted; lots of value here but will require some work, Fine to Very Fine, ex Gatsby. Shipping charges apply - weight 38.8 lbs. (photo on web site) Estimate \$300 - 400

1294 Postal Stationery Stock Selection, several hundred items in total, mostly entires with a smaller group of postal cards; many sleeved, more identified with UPSS number, knife and watermark information, etc. on wrapper; note penalty entires, precancels, official corner cards, a sturdy set of surcharges, etc., etc.; well worth review, Fine to Very Fine or better. (photo on web site) Estimate \$200 - 300

ENVELOPES & WRAPPERS

1295 Mint Large Full Corner Collection, 1853/1915, 250 including 10c Plimptons, also includes some approximately 60 mint and 15 used cut squares with better mint Plimptons to 90c, and a few Officials, the full corners are Very Fine to Extremely Fine, see the entire lot online. (photo on web site) Estimate \$1,000 - 1,500

1296 Mint Wrapper Accumulation (Scott W20/W435, WO50), 1860/1920 consisting of #W20 (4), #W21 (4), #U36 (3), #W47, #W53 (4), #W55, #W57 (6), #W77, #W81, #W126, #W131 (2), #W148 (4), #W155 (3), #W158, #W235 (5), #W264 (2), #W269 (2), #W283 (5), #W287, #W292, #U293 — 83 perfs at top (5), 42 perfs at top (8), series 1-7 (2-6 each), #W301 (5), #W303 (5), #W357 (5), #W366 (5), #W384 (6), #W389 (2), #W399 (4), #W410 (2), #W427 (6), #W434 (3), #W435 (4), #WO46 (5), WO50, and others, mostly unfolded, few faults to be expected, Very Fine overall, see the entire lot online. Scott approximately \$9,000. (photo on web site) Estimate \$1,000 - 1,500

1297 U.S., "Pushing the Envelope" Unused Cut Square & Entire Collection, 1853-1985, Excellent collection hinged on Scott pages, and except for a few used here and there, entirely unused. Better examples include as mounted #U2, U9, U12, U16, U36, U39-41, U46, W53, W55, U60-65, U69-73, U74-88, U91-93, U96, U100, U102, U104-05, U111-21, U123, U128-29, U136, W137, U139, U172-75, U181-84, U186-94, U204-05, U207, U209, U211, U222-25, U240, U250-70, U300-06, U324-45, U347, U374-78, U454, U476-77, U508, etc. Some premium entires too, such as U11, W20-21, W47, U132, U149, U210, U346z, generally Fine to Very Fine, most of this collection is viewable online. (photo on web site) Estimate \$750 - 1,000

AIRMAIL POSTAL CARDS

1298 Pleasing Dealer's Stock of Airmail Postal Cards Used to Australia, 1967-78, 27 in total, comprising #UX54, UX59 (8), UXC5 (7, 3 uncanceled), UXC15 (6, 1 uncanceled), UXC16 (4) and UXC17, all with pre-printed or typed requests for articles on reverse; a few toned, most fresh and in sound condition, Fine to Very Fine or better, nice stock of this difficult material (as evidenced by Scott values). Scott \$2,115. (photo on web site) Estimate \$200 - 900

REVENUE

1299 Revenue Stamp Accumulation, strength in first issues but also second issues including #R107 o.g. blocks of 6, 12, 21 and 28 (part imprint) and no gum multiples including a block of 40 with part imprint and black plate number and a right margin block of 20, documentary, proprietary, wines, tobacco, etc. also includes additional back of book issues including postage dues, loosely organized on album and stock pages, also includes a shoe box of documents, mixed condition, and #PS2 unused (Scott cat \$300), Fine to Very Fine appearing. (photo on web site) Estimate \$800 - 1,200

The *Kelleher* Club Auction

COLLECTIONS UNITED STATES

1300 “What’s Up Doc?” Revenues on Documents, Mostly from the 40’s & 50’s, hundreds of documents with hundreds of documentary stamps. Bushels of stock transfers too, both federal and state, generally Fine to Very Fine, on-site inspection recommended for full evaluation. Shipping charges apply - weight 14 lbs. (photo on web site) Estimate \$750 - 1,000



1301

1301 U.S. Old Time Revenue Collection, 1862-1910’s, hinged with vintage hinges to old time Carter revenue album pages, containing PR114-25, useful section of imperf first issue revenues, with: R19a, R32a, R33a, R52a, R61a, a decent section of partial perforate first issue revenues, with: R3b, R33b, R34b plus some later revenue issues, with: R110, R177 cut cancel. Some mixed condition as you often see with these earlier issues, generally Fine to Very Fine appearance. Shipping charges apply - weight 2 lbs. Estimate \$750 - 1,000

BEER

1302 ★/○“What’s on Tap?” Beer Stamps Collection, 1947, 37 Beer revenue stamps plus a hundred pieces of alcohol ephemera in protective sleeves; includes Scott # REA194 (used) and mint block of 4, REA195 (used) as well as used block of 4, REA196, REA197, REA198A used block of 4, REA190 block of 4, REA190B block of 4, REA191 block of 4, REA192 block of 4, and REA193 block of 4; ephemera includes menu letter sheets for Beverwyck, Pabst Blue Ribbon, Piel’s Light, Genesee Draft, Schlitz, and Heileman beer; labels from Fisher, Brown Jug, Old Broadway Lager, Becker’s Best, Leinenkugel, Alpen Brau, Piel’s, Coors, Rainier, Ballantine’s, Carling’s, Walter’s, Olympus, Acme, Brown Derby, Miller, Blatz, Dutch Lunch, 7 Crown, Fletcher, Iroquois, Century, Tivoli, Budweiser, Mt Olympus, Koehler’s, Sweet Life, Hampden, Camden Lager, Rex, Queens Braii, Rahr’s, 100th Anniversary Premium, Old Shay, Hedrick, Topper, Armanetti’s Holiday, Genesee 12 Horse, Sunshine Premium, Tutor, Valley Forge, Wisconsin Club, Pilsener Select, Kaier’s, Fuhrmann & Schmidt, Pop’s Brau, Goldcrest, Old Export, Twins Lager, Golden Brau, Old Timers, Old Fashioned, F&S Half & Half, Malt Duck, Bavarian, Prizer, Mann-Chester, Simon, and Red Cap; delightful mix of old and new, Fine to Very Fine, ex Gatsby. Shipping charges apply - weight 3 lbs. (photo on web site) Estimate \$500 - 750

REVENUE STAMPED PAPER

1303 U.S., Revenue Stamped Paper on Checks, 1866-1901, Over 100 checks of revenue stamped paper with approximately one-third in unused condition. Many with beautifully striking vignettes, such as an unused #RN-D1 with the Pacific Mail Steam Ship Company and used RN-C21 with the North Pacific Transportation Company, generally Fine to Very Fine, entirely viewable online. (photo on web site) Estimate \$400 - 600

SOUVENIR PAGES

1304 U.S., Very Nearly Complete Collection of Souvenir Pages, 1972-2018, I didn’t see the *Family Planning* stamp, but all the others from 1972 are here including the 14¢ LaGuardia definitive, so I wouldn’t be surprised if this is otherwise a complete collection. Should be around 1,500 pages or more, and other better later issues too, like booklet panes of the \$9.35 & \$10.75 express mail. A very clean collection housed in 12 binders all in page protectors, Fine to Very Fine. (photo on web site) Estimate \$500 - 750

CHRISTMAS SEALS

1305 Christmas Seal Classics, 1908-24, 26 postcards (and a few envelopes) with early Christmas Seals; includes 1908 (2), 1909, 1910 (3), 1911 (3), 1914 (2), 1915, 1917 (2), 1918, 1919, 1921, 1922, 1924, and more; most are tied and all are beautiful, Fine to Very Fine. (photo on web site) Estimate \$200 - 300

ACCUMULATIONS

1306 Accumulation of face value postage and first day covers, 1930s-2010s, coming to our office in four large boxes before repacking, containing a couple albums of face value duplicates that probably contain several hundred dollars worth of scrap face value postage from 1940’s to 2010’s forever issues, an overrun country album containing a set of sheets with the KORPA error, some postal packs with years sets and postal card sets, group of early first day covers with Famous American sets of various cachets (including a Crosby cachet), album of USPS unaddressed first day covers from 2006, an album of early first flights, several of which were signed by postmaster and more, generally Fine to Very Fine. Shipping charges apply - weight 111 lbs. (photo on web site) Estimate \$750 - 1,000

The *Kelleher* Club Auction

COLLECTIONS UNITED STATES

1307 Pallet Load Accumulation, 1850s-1980s, arriving to us on a pallet packed full of stamps in albums, Ziploc bags, stock cards, glassines and loose album pages and filling up an entire rolling rack by the time we started sorting it, from the very heart of America's heartland, right outside of Kansas City, a salt of the earth farmer spent his weekends picking up any stamps he could find and over several decades finally gave in to the ravages of time and decided to sell. Who knows what may be here among the many hundreds of thousands of stamps? We saw some pockets of U.S. face value postage along with a few worldwide albums that could easily be broken down for individual resale. We expect whoever becomes the new owner of this large estate lot will have hours of sorting fun, much the same way we imagine our Kansas City farmer did, centering and condition are mixed, generally Fine to Very Fine appearance. Shipping charges apply - weight 264 lbs. (photo on web site)
Estimate \$500 - 750

1308 U.S., Annual Mint Sets & Supplies, A total of 32 annual mint sets right up to 2021 and other U.S.P.S. publications, like the 5-volume set for WWII and the *Legends of the West* hardback edition. There's also an old Scott album with a remainder collection, a complete mint collection from 1971-78 in a White Ace album, a few dozen FDCs, a smattering of mint foreign mostly in the form of souvenir folders, and thousands of black mounts, both pre-cut and in strips, in their original packaging, generally Fine to Very Fine. (photo on web site)
Estimate \$500 - 600

1309 U.S. EFO Group, 1954//1998, 1036b booklet pane, shifted to show show full vertical electric eye gutter between stamps, 1823c foldover (with partial printing on gum side) to result in red and partial black printing omitted, 2117 booklet pane with black denomination shifted to partially print denomination in brown, 2182a variety partial printing omitted on bottom pane, 2718ap imperforate pane, 3263a imperf pair, o.g., never hinged, Fine to Very Fine. (photo on web site)
Estimate \$500 - 750

1310 U.S. Group of Well Centered Premium Stamps, 1888//1925, #216 previously hinged with two PF certificates, #584 previously hinged with PSE XF-Sup 95 certificate, #480 previously hinged corner margin W.E.S. block of four, light gum crease on top right stamp, #E10 hinged, #J65 NH, o.g., some never hinged / some hinged, mostly Very Fine to Extremely Fine except for 480 block which is VG-F. (photo on web site)
Estimate \$500 - 750

DEALERS STOCK

1311 United States, Crisp Dealer Stock, 1890-1968, premium US material on counter book pages organized by type; hinged better plate blocks including Scott # 425 (2018 Miller cert), 564, 586, 623, 648 MNH, and C4; Airmail C1-C6 (all MNH) and F1; mint US including 234 MNH, 292 (minor faults), 300 plate strip of 3 MNH, 301 block MNH, 309 MNH, 400 MNH, 414 MNH, 505 MNH, 519 MNH, 572 MNH, 573 MNH, and 579 MNH; coils including 411 LP MNH, 488 LP MNH, 495 LP MNH, 599A MNH, and 656 LP MNH; imperforates including 314 pair MNH, 320 pair MNH, 373 center line pair MNH; also nice selection of MNH Kansas-Nebraska with mild duplication; owner catalog \$13,900; quality dealer stock is always in demand, Fine to Very Fine. Shipping charges apply - weight 1.6 lbs. (photo on web site)
Estimate \$2,000 - 3,000

1312 Bulk Up on Bulk Rate, 1991-1996, thousands of Plate Number Coil strips of 5 organized by PNC number in glassines; includes Scott 2602, 2603, 2603b, and 2907 in moderate to significant stock all in post office fresh condition; **2602** includes A11111, A11112, A12213, A21112, A21113, A22112, A22113, A33333, A33335, A34424, A34426, A43324, A43325, A43326, A43334, A43335, A53335, A54444, A54445, A77777, A88889, A88888, A89999, A99998, A99999, A1010101010, A1011101010, A1011101011, A1011101012, A1110101010, A1211101010, A1110111010, A1110111010, A1111101010, A1111111010, A1411101010, A1411101011, A1412111110, and A1412111111; **2603** including S22222, S11111, S22221, 33333, 11111, and 22222; **2603b** 22221; and **2907** S11111; most are present in the dozens to a hundred, the valuable #2603b tagged issue has 63 PNC strips; catalog \$12,000+, Very Fine. (photo on web site)
Estimate \$1,000 - 1,500

1313 United States, Early US Plate Block Collection, 1912-1935, plate blocks without gum include Scott # 408 matched set, 323, 324, 557, 562 (regummed), 565, 615, 616, 623, and C18; singles and blocks without gum include 228, 238 (regummed), 231-239, and 834; and some mints with faults (but look great as space fillers); catalog \$5,600, Fine. (photo on web site)
Estimate \$500 - 750

FACE VALUE LOTS

1314 United States, Modern Face Lot, 2010-2020, several hundred US and Canadian used stamps organized by issue in stock books and plastic sleeves as well as recent US minisheets and booklets; amounts to \$1,500 of mostly 41¢, 42¢, and Forever stamps, Fine to Very Fine. Shipping charges apply - weight 25.2 lbs. (photo on web site)
Estimate \$750 - 1,000

1315 Face Value Sheets and Plate Blocks, 1946-69. A father's gift to his son, sheets, plate blocks and First Day Covers of almost all issues except only a few definitives during this period. We noted Iwo Jima, 80¢ Hawaii airmail, the UPU airmails and other better sheets. All the good ones are here as it is unpicked and original. Fine to Very Fine. Face totals over \$1100. Shipping charges apply - weight 28.5 lbs. (photo on web site)
Estimate \$600 - 800

1316 "Pocket Money" Face Value Lot, 1950s-2010s, This lot is chump change in comparison to some of the other mega-face value lots we normally offer, but perhaps this is all you need. A stockbook of various mint singles & plate blocks and a mint sheet folder mostly comprised of mini-sheets in the 30¢-40¢ range. Owner's face value total is over \$600, Fine to Very Fine. Shipping charges apply - weight 6.8 lbs. (photo on web site)
Estimate \$300 - 400

The *Kelleher* Club Auction

COLLECTIONS UNITED STATES POSTAL HISTORY COLLECTIONS

1317 Foreign Service Officer Collection, 1776-2000, stampless, postal stationary, and diplomatic mail from a State Department employee stationed in Kabul, Afghanistan; Feb 1776 to attorney without contents, several stampless folded letters 1843-1858, pair of British folded letters from 1856 carried on "Atlantic" and "Arabia"; binder containing about 100 mint and postally used entires (several from Columbas Exposition), 5 envelopes carried on the *Hindenburg*, prewar Clipper mail to Switzerland, a few dozen mint and postally used postal cards, envelope mailed from Byrd Expedition in 1934 from South Pole, lovely multicolor hand drawn pen and ink on 1911 postal card, pair of Scott # 113 on cover, pair of German States envelopes from 1858 and 1864, 1866 Paris to Lyon envelope, Registered 1893 Paris to New York, Netherlands folded letters from 1853 and 1867, commercial mail from Saudi Arabia to the US in 1960 with colorful frankings, business mail from Kuala Lumpur, wonderful diplomatic mail from Afghanistan, and much more, Fine to Very Fine. Shipping charges apply - weight 12.2 lbs. (photo on web site)

Estimate \$1,500 - 2,000

1318 Busload of Postal History, 1838-2012, several thousand covers in numerous trays; 19th century postal stationary with interesting town cancels, RPO and HPO (at least 100), Presidential related (inaguration, birthday, memorial), WWII official mail, National Air Mail Week, first flights, Foreign Air Mail, Contract Air Mail, Virgin Islands commercial mail, Ryukyu FDCs and metal stamp folders; Philippines, Marshall Islands, and Guam mail; about 500 first or last day of post office; about 30 UN Forces mail, considerable WWII soldier mail, polar operations, about a dozen stampless folded letters, advertising and mourning covers, exposition pictorial cancels; 50 postmaster receipt cards from WWI era NV; about 200 modern mint entires; much, much, more, Fine to Very Fine. Shipping charges apply - weight 86.4 lbs. (photo on web site)

Estimate \$1,000 - 1,500

1319 One Firm's Mail, 1873-1900, 450+ envelopes with stamps or entires to an agricultural implement company in Alexandria VA; while much has been roughly opened there remains a substantial opportunity to take advantage of fancy cancels on Scott # 26, 65, 114, and other stamps; several interesting corner cards and a few Advertising noted; enjoy, Fine. (photo on web site)

Estimate \$750 - 1,000

1320 Mostly U.S. First Day Covers, 1940s-80s, Although there are six counter books of mint & used worldwide stamps along with a shoebox of mostly used British Commonwealth in glassines and another box with mint & used Mexico, the vast majority of this lot consists of First Day Covers, nearly 9,000 of them. And the better cachet makers too, like five cover albums with around 600 from Fluegel, a set of Colorano silk cachets of the 1982 State Birds & Flowers, and hundreds more from Artcraft, Artmaster, Fleetwood, and others. Also, 65 souvenir cards and a homemade collection on quadrille pages with virtually every FDC imaginable on the 1984 Olympic Games. And although mostly U.S., you'll also find 1000's of FDCs from the U.N., about 500 Canada, about 250 Europa issues, and more, generally Fine to Very Fine, personal inspection highly recommended. Shipping charges apply - weight 228 lbs. (photo on web site)

Estimate \$750 - 1,000

1321 Small But Intriguing 19th Century Cover Lot, 1845-96, Four stampless covers, one a congressional free frank sent from Allentown, PA by Congressman Henry Clay Longnecker, and another mailed from Bremen to Boston with a British paquebot marking from 1858. Others include Boyd's City Express (20L4), four covers with #11 including two plate varieties, and an 1863 cover with a scarce masonic cancel on #65. Fifteen covers in all, fully viewable online. (photo on web site)

Estimate \$600 - 800

1322 U.S., Very Well-Organized Collection of Postal History, 1838-1991, About 1,700 covers covering many aspects of postal history and very neatly arranged. From stampless covers to first flights, inauguration covers, registered mail, advertising covers, official mail, FDCs organized by decade, covers organized by series, such as Washington/Franklins, Prexies, etc., stamp show covers, and much modern postal history. Also, a box of miscellanea, like a copy of *The Courier*, a London newspaper from October 3, 1813, wooden nickels from Monticello's Sesquicentennial in 1954, various stock certificates, and more, generally Fine to Very Fine. (photo on web site)

Estimate \$600 - 800

1323 Subscription FDC Collections, 1860-1990, several hundred First Day Covers in albums along with some stamps; 5 vol US First Day Portraits 1974-1984 (Harris), 4 vol American Heiroom Collection with some mint and used stamps (Mystic), 3 vol The Standard World Stamp Album with light population (Harris), World of Stamps is mint and complete (Postal Commemorative Society), 2 vol New Worldwide Postage Stamp Album with few stamps (Minkus), 2 vol Great Americans Historic Stamp Collection (are actually covers), 4 vol Philatelic History of the United States (Westport Collectors Society), American Revolution Bicentennial FDC Collection (Franklin Philatelic Society), First Day Covers (Mystic), 2 vol First Day Covers (PCS), State of the Union (WCS), Bicentennial of the American Flag (Flag Foundation), Kings & Queens of England, 2 vol Postmasters of America, 3 vol Mint Stamps of the World (PCS), and 3 vol American Bicentennial Covers; also includes a few stockbooks with hundreds of stamps and another thousand used in need of soaking; at least \$100 worth of precut Mystic black mounts in a variety of sizes; unfortunately this collection is showing its age; consistent foxing throughout, Very Good. Shipping charges apply - weight 230 lbs. (photo on web site)

Estimate \$500 - 750

1324 1783/1854 Family Correspondence, Approximately 125 letters regarding the Sanburn family of Canandaigua NY, including one datelined "Mormon Island Feb. 15 1850" (Mormon Island was once a mining town, which had an abundance of Mormon immigrants seeking gold in the American River during the California Gold Rush. Its site is in present-day Sacramento County, California.), some with address leaves and a few of these have postal markings, majority datelined Canandaigua (NY), plus a small group of ephemera including Keokuk (Iowa) Medical College Lecture and Clinic Schedule for Session 1902-1903 (all four years), large c1898 multicolor map of Cuba, in two large ledger books both of which have the first 10-15 pages used and the rest blank, Fine-Very Fine lot, Fine to Very Fine. Shipping charges apply - weight 9.4 lbs. (photo on web site)

Estimate \$300 - 400

1325 1986, American Presidents FDC (Scott 2216-2219), 240+ printed color cachets including Collins, Pugh, Bell Cachets, Van and HF; condition is outstanding, Very Fine. Shipping charges apply - weight 6.6 lbs. (photo on web site)

Estimate \$300 - 400

The *Kelleher* Club Auction

COLLECTIONS UNITED STATES

1326 U.S., "Gold Rush" Gold Replica FDCs, 1980-85, Approximately 100 First Day Covers with 22kt gold replicas as issued by the Postal Commemorative Society; in addition, over 100 covers from the "Historic Stamps of America" series, also issued by PCS. As a bonus, an album of philatelic panels from the 1981 Royal Wedding, as well as various covers and mini-sheets of Princess Diana across the British Commonwealth, and a very unique 2-volume collection from 1977 consisting of 30 gold stamps of the Kings & Queens of England made of 23kt yellow gold with 12kt white gold overlays, Fine to Very Fine. Shipping charges apply - weight 35.8 lbs. (photo on web site) Estimate \$250 - 350

1327 War Mail to Loved Ones Back Home, 1942-1967, perhaps 150 envelopes (and some correspondence) mostly from WWII but did note dates from Korea and a few from Vietnam; mostly censored with numerous interesting auxilliary markings, many carry domestic Airmail rate or are free as Soldier's Mail; many opened with abandon as these were intended as work products and not philatelic creations; time spent with a reference on APO/FPOs will yield much enjoyment and perhaps unmask valuable covers, Fine. Shipping charges apply - weight 3 lbs. (photo on web site) Estimate \$200 - 300

1328 Polar Postal History, 1929-60, a dozen covers from Antarctic operations; envelope addressed to Wellington NZ from Bark SS *City of New York* during Admiral Byrd's first expedition, postcard with same 1929 date autographed by crewmember **Konter**, pair of *US Mount Olympus* covers from Operation HIGHJUMP, **RADM George Dufek** autograph on Operation DEEP FREEZE I envelope to VADM Royer in Washington from the South Pole, *USCG Cutter Northwind* covers on NAF McMurdo envelopes for ODF II, 1960 DEEP FREEZE V cover canceled Pole Station Antarctic, pair of National Geographic Society ODF envelopes from Byrd Station Antarctic, and more; early Byrd catches the worms (whatever that means), Fine to Very Fine. (photo on web site) Estimate \$200 - 300

SPECIALIZED COLLECTIONS

1329 U.S. Specialized Collection of Farley's, 1935, 740 (170+ plate blocks), 741 (100+ plate blocks), 742 (90+ plate blocks), 744 (5 plate blocks), 746 (4 plate blocks), 747 (6 plate blocks), 748 (6 plate blocks), 756-65 set of complete arrow matched sets, centerline blocks, pairs and singles, 756-62 complete matched plate blocks, 766-770 sets of matched gutter pairs, gutter blocks, cross gutter blocks and pairs of souvenir sheets, group of souvenir sheets signed by James Farley: 730-31, 735, 750-51, 771, 778, without gum as issued, Fine to Very Fine. Shipping charges apply - weight 2.4 lbs. (photo on web site) Estimate \$600 - 800

TOPICAL COLLECTIONS

1330 Baseball and Football Topic Collection, 1939-2012, in two albums, containing one album of Football with sheets of Jim Thorpe, Football Coaches and Football Heros along with several first day covers of these issues, second album contains baseball issues with USPS Play Ball retail collection, various Celebrate the Century sheets which contain baseball stamps, various baseball, Babe Ruth, Roberto Clemente, Lou Gehrig, Mighty Casey, etc. plate blocks, along with the several sheetlets from 2000-2012 with a baseball theme, several 1939 Baseball centennial FDC's along with various other first day covers from the issues we just mentioned among the sheetlets, plus packs of Legends of Baseball, Legendary Playing Fields and Baseball Sluggers postal cards, generally Fine to Very Fine. Shipping charges apply - weight 10.6 lbs. (photo on web site) Estimate \$500 - 750

US & FOREIGN

1331 U.S. and Canada, Better Plate Blocks and Singles Mint, 1920's-1930's. A very solid holding of better U.S.A. and Canada which includes a nice section of both singles and plate blocks. We note in the U.S.A. plate blocks the high value 1938 Presidential issue, 832, 833 and 834, complete sets of both perf and imperf Parks Scott 740-749 and 756-765, Airmail plate blocks include C7-C9, C11-C12, C16-C17, C19, C20-C22 and C24, Singles: The 1909 commemoratives Scott 369 mint single plus the imperfs in pairs. Canada features the Admiral issue coils and part-perf blocks including 126a + 128a plus more. Scott on the USA is \$2100, and over \$1000 on the Canada for a total of \$3100. Condition is exceptional o.g. or N.H. and F-V.F. or better. (photo on web site) Estimate \$750 - 1,000

1332 U.S. and Foreign, Specialist's Christmas Seals Collection of US & Canada, 1907-48, on Elmer Long Christmas Seals Album pages with extras, a colorful and cheerful look at the two countries' anti-TB issues; solid array of perforated and imperforate issues including progressive color proofs, "Cambridge Mass." overprints, Canadian items in English and in French, blocks and booklet panes, etc., plus rarely seen collateral items such as milk bottle collars, cardboard single-coin holders, 1928/1947 TB buttons (pins), a 1946 \$100 Campaign Against Tuberculosis "stock certificate", a mis-printed (inks shifted and missing) sheet, etc., etc.; an attractive holding well worth the time to review, Fine to Very Fine with much better, fully imaged online. (photo on web site) Estimate \$500 - 750

CONFEDERATE STATES

1333 Small Dealer's Stock, Three small 3-ring binders, each page holding a single stamp or block, apparently assembled by a collector in the late 1950s and early '60s. As each item was acquired, he mounted it on a page, then added a second page with his cost, his source, and often the seller's description. Some of the highlights include (used unless noted), 5X1 (cost \$39), 18UX4 cut square, 56X2, 62X1, 65X1, unused 2¢ green (3), o.g., small thin, corner crease, fresh (cost \$2.50); a "T-E-N" (9) creased & rebacked, but fairly attractive (cost \$45); two faulty 10¢ Frame Lines (10), both with Weiss certificates and relatively attractive (cost ?); and a 20¢ green (13), gutter block of 4, o.g., toned, small thin. Most of the sub-\$300 material is F-VF and there is a lot of it. Should be a very useful lot for a small dealer., ex Lippman. Shipping charges apply - weight 2.8 lbs. Scott \$18,000. (photo on web site) Estimate \$2,000 - 3,000

The *Kelleher* Club Auction

COLLECTIONS UNITED STATES

UNITED STATES POSSESSIONS

CANAL ZONE

1334 Canal Zone, SCADTA Mixed Franking Covers, 1929-31, Premium lot of 14 Canal Zone/Columbia SCADTA mixed franking covers; a fascinating group with many better frankings, foreign destination including England, France, Germany as well as South and Central America; several with tied SCADTA etiquettes; one with additional Great Britain stamps making it a scarce three country franking; numerous and diverse markings, rates and routes; worthy of serious consideration and further study; above average condition for these, Fine to Very Fine. (photo on web site) Estimate \$500 - 750

1335 Canal Zone, Mostly Mint Collection, 1904-78, In a White Ace album with the vast majority of mint in mounts and a surprisingly high percentage of never-hinged. Better mint include #5-6, 50, 64, 66, 70-79, 84-90, 95, 97-99, 120-35, C15-20, J6, J10-11, overall Fine to Very Fine, collection viewable via a video-flip. (photo on web site) Estimate \$300 - 400

1336 Canal Zone, SCADTA Covers, 1927-29, select group of four covers and two fronts, all but one with mixed Canal Zone/SCADTA franking from Canal Zone to Columbia; three are franked with CZ #86 and SCADTA #CLP60; one with #86 and Columbia #C42; one with CZ #84 and Columbia #C42; and the final one, from Manizales to Panama has Columbia #400 and #C59 with scarce "HIDROA" handstamp; useful covers, Fine to Very Fine. (photo on web site) Estimate \$250 - 350

1337 Canal Zone, SCADTA Covers, 1925-31, Excellent assortment of 11 covers, many to or through the Canal Zone; couple Canal Zone/Columbia mixed franking; one Ecuador to Columbia; a nice US to Columbia with US #C1 and two SCADTA #CLEU52; the rest being Columbia and SCADTA frankings with some interesting auxiliary markings and unusual usages; a quite useful and desirable group, Fine to Very Fine. (photo on web site) Estimate \$250 - 350

UNITED NATIONS

1338 United Nations, 1951-2005, massive collection / accumulation, in 4 thick binders plus folders, including single stamps, sets and souvenir sheets, plus many complete sheets, year collections, World Heritage booklets and a few FDC's. All in excellent Post Office fresh condition, o.g., never hinged, generally Very Fine. A small sampling has been imaged. Shipping weight 28.5 lbs / 13 kilos. Shipping charges apply - weight 28.5 lbs. Scott approximately \$8,900. (photo on web site) Estimate \$750 - 1,000

1339 United Nations, Complete Mint for All Offices with Extras, 1951-2005, Awesome collection of all three offices of the U.N. including the Temporary Executive Authority in West New Guinea. Complete mint to 2002, as well as the various printings of the first issue and both printings of #38, numerous mini-sheets including all the Flags, Human Rights issue, Endangered Species and others. A third album houses a seemingly complete collection of unused postal stationery and an additional mint collection on Lighthouse pages sees complete inscription blocks from 1951-62. Also, a box with dozens & dozens of annual mint sets, souvenir folders and prestige booklets, Fine to Very Fine, a few quick flips online as reference. (photo on web site) Estimate \$600 - 800

1340 United Nations, Ready for the Online Retailer, 1952-1980, dealer's stock book #1//323 in mild to moderate quantities, with C1//C23, Geneva #1//100, and Vienna #1//19; souvenir sheets and flag sheets including #85 (40), 145 (93), 179 (1,000), 212 (1,025), and 262; very clean and organized for the busy retailer; Catalog \$2,400+, Face Value \$1,150+, Fine to Very Fine. Shipping charges apply - weight 11 lbs. (photo on web site) Estimate \$150 - 200

POSTAL HISTORY

ADVERTISING/ILLUSTRATED COVERS

1341 Very Interesting Collection of Over 130 Items, in a thick binder with most dating from 1860's to the 1930's with a few later. Topics include guns, automobiles, machinery, hotels, beer, railroads and more, many with original enclosure. Some mixed condition but many are nice and appealing, well worth a close inspection to fully appreciate. Shipping charges apply - weight 6 lbs. (photo on web site) Estimate \$1,200 - 1,800

1342 Advertising Collar Cover Collection, 1888-1909, comprised of fifteen covers, one used postcard, one unused postal stationery with printed collar around 1c indicia, 28 "cut squares", wide variety of advertisements including wedding invitations, publishing, Columbian World's Fair, chemicals, cigars, jewelry, clothes, leather, one cover with large train illustration, franked with 1c or 2c stamps including three also with postage dues, three covers have advertising on reverse as well, also includes an 1887 announcement with the stamp affixed to the wrong side then cut out and used properly, few faults as usual, Very Fine, appearance, imaged in total online, ex-Gatsby. Shipping charges apply - weight 1.2 lbs. (photo on web site) Estimate \$750 - 1,000

1343 United States, Better Advertising Cover Collection, 1866-1894, 12 Advertising envelopes in lovely condition; subjects include watches, ware rooms, steam fire proof safe, dry goods, carriage manufactures, provision dealer, publisher, fire association, Boynton's furnaces, mutual life insurance, and more; attractive, Fine to Very Fine. (photo on web site) Estimate \$600 - 800

The *Kelleher* Club Auction

COLLECTIONS UNITED STATES

FIRST DAY COVERS HAND-PAINTED

1344 Wildly Popular Wildhorse FDC Collection, 1980-2000, 90+ limited edition handpainted FDCs in a bulging cover album; terrific imagery with great subjects including Space, Sinatra, Kennedy, Lucy, Superman, Fonda, FDR, Olympics, War, Aviation, Horror, Composers, Redford, and many more; will sell great online, Fine to Very Fine. Shipping charges apply - weight 3 lbs. (photo on web site) Estimate \$750 - 1,000

1345 Mostly Hand-Painted First Day Covers of World Stamp Expo '89, 1989-2000, A total of 75 pieces centering around the souvenir sheet issued in 1989 for the World Stamp Expo in Washington, D.C. A great many hand-painted cachets by such well-known artists as Geerlings and Greenlee, as well as some Colorano silk cachets and others. A beautiful tribute to both the event and our 16th president. As a bonus, 27 sports-related covers hand painted by cachet designer Kendal Bevil including numerous proofs signed by the artist. Tiger Woods' Grand Slam, the Home Run Race of 1998 between McGwire & Sosa, and Brady's MVP performance in Super Bowls XXXVI & XXXVIII are just some of the athletic events and individuals paid tribute to, generally Fine to Very Fine. Shipping charges apply - weight 3.8 lbs. (photo on web site) Estimate \$500 - 750

PRINTED CACHETS

1346 Well-Focused First Day Cover Cachet Collection, 1948-2015, over 600 better First Day Covers organized by stamp issue, many in 3-ring binders or stock pages; includes Franklin Mint International 1984 Olympics (120), Wright Brothers #C45 (42), Wright Brothers 2003 First Flight (103), Wright Brothers #C91-C92 (107), Phantom of the Opera Lon Chaney (88), and Looney Tunes Porky Pig (47), Wiley Coyote (22), Sylvester (46), Daffy Duck (23), and Bugs Bunny (26); some of the cachet artists include Hobby Link, Artcraft, Church Cachets, Panda Cachets, HF, Artmaster, Aristocrats, Gamm, Pugh, Bevil, Edkin, Collins, Colorano "Silk", Wilkerson, Vince Gordon, LRC Cachets, Pam, Shadow, GeeSee Cachets, Melissa Fox, Heritage, Nikirk, M W Brown, WII, Therome Cachets, Doris Gold, Wile Cachet, DGW, Vintry House, PentArts, Ben Kraft, C W George, Anderson, Grimsland, Fluegel, Spartan, Cachet Craft, Ken Boll, Ioor, Staehle, Smartcraft, McCawley, Day Lowry, Kolor Kover, Fleetwood, Ham, Ross, Artopages, Space Voyage, David "C" Cachets, Ellis, Robert C Brown, Jim Riggs, Tutor House, Nova, Smith, Ron Myers, RJT, and more; these will be very popular with your customers, Fine to Very Fine. Shipping charges apply - weight 23.6 lbs. (photo on web site) Estimate \$1,000 - 1,500

1347 United States, Trans-Pacific Clipper FDC Collection, 1935-1937 (Scott C20-C22), 80 better cachets on first day covers; includes Anderson, C20-6, C20-7, C20-9, C20-13, Washington Stamp Exchange, Sidenius, Espenshade, McCamley, Rice (5 diff), Washington Service, Grimsland, Ioor (8 diff), Beverly Hills, Top Notch, Grandy, Linprint, Roy, Kapner, Kee, Roessler, Fairway, Klotzback, Nix, and White House stationery; many of the finest illustrations you are likely to encounter, Fine to Very Fine. Shipping charges apply - weight 1.4 lbs. (photo on web site) Estimate \$750 - 1,000

1348 National Air Mail Week First Day Cover Collection, 1938 (Scott C23), nearly 100 Eagle Holding Shield First Day Covers in a Showgard binder; wonderful collection of illustrators including Ioor (6 different); Roessler C23-13a (2 different), C23-13b (2 different); **1st Ferryman**; Washington Stamp Exchange (2 different); Linprint (2 different); Grandy (2 different), C23-17a; Fidelity (3 different), Fairway (2 different), Evans (2 different), House of Farnam (4 different), Gundel (2 different), **1st American Air Mail Society** (4 different), Sidenius (2 different), Rice (5 different), Beverly Hills (2 different), Pavois (6 different), Grimsland, Nix C23-37, Espenshade (3 different), Crosby (8 different), Kapner (2 different), C23-47 (4 different), Pavay Envelope & Tag (2 different), Staehle (4 different), C23-51 (2 different), C23-52 (3 different), C23-53 (2 different), C23-54 (2 different), Mayne, State of Connecticut, Sanders (2 different), Ludwig (4 different), Casper, Bronesky (2 different), Annis, Raley, Beardsley, and more; free from toning that plagued this issue, Fine to Very Fine. Shipping charges apply - weight 2.4 lbs. (photo on web site) Estimate \$500 - 750

1349 The LEE Collection of Printing History (Mostly #857), 1890-1960, museum quality set of 15 large plexiglass sandwiched panels that tell the history of printing principally through stamps and covers; one panel (aluminum screws hold the panels together) measures 27" x 22", while the remaining 14 plexiglass sheets measure 23" x 18"; consists of stamps from all over the world and envelopes (principally US) that articulate printing history; has about 85 cacheted envelopes with better artwork; a remarkable collection that can both educate visitors and promote philately, Very Fine. Shipping charges apply - weight 65 lbs. (photo on web site) Estimate \$300 - 400

1350 1935, 3¢ Connecticut, First Day Cover Collection (Scott 772), 60+ premium First Day Cover cachets; includes 1st Grandy, Raley (3 diff), 772-8, Anderson, 1st Hartford Fire Insurance Co, 772-11 (3 diff), 1st Colonial Fire Underwriters, 1st Connecticut General Life Insurance Co, 772-17, Hubbard (2 diff), 1st Wm Weiss, Dyer (2 diff), 1st Travelers Insurance Co, 772-26, 1st Jannis, 1st Dodd, 772-26, 1st Hartford Accident (5 diff), Kapner (2 diff), Kee (2 diff), 772-40 (4 diff), 772-42a, 772-42e, Roessler (3 diff), 772-47, 1st National Federation Post Office Clerks, Beverly Hills (2 diff), Fairway (2 diff), Imperial, Roy, 772-59, 772-60, 1st Manger & Son, Barcus, 1st LCR, and more; difficult to acquire, Fine to Very Fine. Shipping charges apply - weight 1.4 lbs. (photo on web site) Estimate \$300 - 400

EVENT COVERS

1351 ☒United States, Potpourri of early airmail events, 1928-1935, many are event items with newspaper clippings mounted to create unique covers and cards; airport dedications, army airfield maneuvers, 1 Mar 1929 CAM 25 crash mail, mint aviation postcards (Zeppelin, Junkers, Boeing), "Friendship" flyer card, C5 on cover from Chicago to Elko (1926); 5 first transcontinental glider postcards; autographed 1929 balloon races; 200+ items. Shipping charges apply - weight 4.6 lbs. (photo on web site) Estimate \$500 - 750

The *Kelleher* Club Auction

COLLECTIONS UNITED STATES

MILITARY-/WAR-RELATED COVERS

1352 Mainly Military Mail, 1917-45, 200+ primarily overseas mail often related to national defense; at least a dozen patriotic cinderellas postmarked like stamps from training bases prior to deployment overseas during WWII, **Return to Sender Service Suspended** on Nov 10, 1941 letter from NY to Frankfurt with censor tape (returned July 26, 1942), 1940 FAM from San Francisco to New Caledonia opened by censor, part of return address cut out of soldier mail with censor stamp and tape, 1946 envelope returned by FPO to Detroit, 1945 envelope to American Embassy in Mexico City from spouse, Boston Navy Yard CDS on Win the War issue with Crosby cachet, censor tape on Hawaii cover from Mrs Yokomoto, pair of 1/2¢ precancel Prexies pay rate on Minkus Patriotic, a few dozen microfilm V-Mail letters (many with envelopes), APO 519 Army "Blue Envelope" to sister, **Pacific Theater nurse writes to the States on Airmail entire (Postage Due and censor tape)**, Mrs Kim writes from Oahu to New York resealed with censor tape, mint Prisoner of War Post stationery (printed Apr 1944), National Soldier's Home postmark on Red Cross Debarkation Hospital # 51 corner card, a number of arrived safe cards and letters from WWI, mint War Dept Air Corps envelopes, Official Election War Ballot cards and envelopes, War Ration books, unused War Department entires, 1919 USMC Port au Prince postmark, U351 uprated with 281 from San Francisco to Guatemala, **1898 Spanish American Flag cover to Germany**, three 1897 NY postcards (2 Rost and a Kreh), 1894 Corcoran Gallery of Art envelope to US Flagship in Yokohama, 1892 missionary cover to Japan, **14 aerial propaganda leaflets written in Japanese** (postmarked 1946), 1918 AEF Siberia with letter enclosed, pair of 1915 Panama-Pacific Exposition pictorial cancels to Japan, 1914 Vera Cruz USMC with US franking, **postal reply card from Moscow**, 1899 envelope redirected from Cairo (with Postage Due) to Syria, **1908 postcard to Mooi River PO Natal**, 148 on envelope to England, **1899 consular mail with US Consulate Mayaguez handstamp**, 1898 uprated postal entire forwarded from Belfast to Glasgow, 1900 German Sea Post, **1900 UPU rate x4 to Tripoli "Barbary" Africa**, 1898 Advertising cover from British engineer who negotiated safe evacuation of Spanish troops from Ponce Puerto Rico, 281 pair to Switzerland with Postage Due, 1901 to Singapore, uprated entire to Finland Russia, 1901 Grand Army of the Republic National Encampment, and much more; well worth a look, Fine to Very Fine. Shipping charges apply - weight 3 lbs. (photo on web site) Estimate \$800 - 1,200

WORLD WAR II

1353 US Navy Ship Covers, 1938-45, about 50 envelopes, many Airmail and from a good son who wrote every day; 1938 *USS Salt Lake City* at Pearl Harbour, about a dozen from *USS Iowa* mailed in 1945, 1936 windowed business envelope transported on the *Broadway Limited* with RPO cancel, 1939 *USS Medusa* on cover with attractive thermograph cachet celebrating Britain's King & Queen visits to the New York's Fair, 1942 Free from Ensign on *USS Ellyson*, 1940 *USS Kennison* in port at San Diego, 1917 *USS Baltimore* passed censor on postal entire, 1940 *SS America* with US Seapost Puerto Rico cancel, *USS Lapon* with 1942 US Navy cancel, *USS Sealion* cachet on 1943 USN postmark, Minkus Full Speed Ahead Victory art on 1943 Free cover, roughly opened Minkus art from Chaplain in Cambridge MA to mother in CT, pair of Remember Pearl Harbour in crimson and purple, Ever watchful and alert from naval training facility in ID, *USS North Carolina* launched from Brooklyn Naval Shipyard 1940, a few Crosby (including 3 unused), Navy Day (1937) for *USS Pickerel*, 1937 *USS Selfridge* in Philadelphia Naval Yard, a few business-sized covers in Tokyo Bay, and more; attractive, Fine to Very Fine. (photo on web site) Estimate \$200 - 300

AIRMAIL POSTAL HISTORY

1354 United States, Government airmail flights, 1918-1925, first trip Washington - New York (101A1) with 27 cents paid with definitives plus 10 cents special delivery backstamped Atlantic City NJ; beautiful Roessler Philadelphia - New York (101C1) with 21 cents on the face and 6 cents on the reverse; Roessler Lock Haven - New York (109c) marked special delivery with a C2; Springfield IL - Chicago (155); Hartford - New York (156a); 614-616 on transcontinental route New York - Chicago (167d); 611 block on same route (167d); C4-6 on New York - San Francisco (167n) without receiver; also Chicago - Cheyenne (167) and Cheyenne - Chicago (167); Lakehurst - Bermuda 21 Feb 1925 (Frost 126-8) *USS Los Angeles* autographed by **C E Rosendahl**; two cacheted examples of 21 Apr 1925 Lakehurst - Bermuda (Frost 126-9); same flight but 18 Apr instead of the usual 15 Apr (Frost 126-9B); return leg (Bermuda - New York) cover (Frost 126-9A2); Lakehurst - Mayaguez (Frost 126-10A); San Juan - New York (Frost 126-10C); *USS Shehmandoah* at Governor's Conference with *USS Patoka* cancel signed by **C E Rosendahl** (Mi ZR 1 2A); Mayaguez - New York (Frost 126-10C) signed **C E Rosendahl**; lovely Elko NV to Chicago 25 Mar 1925 unlisted; **stunning New York - San Francisco - New York** (172); 12 covers (177) from New York, Chicago, Bryant, Bellefonte and Des Moines; drop mail postcard from Bodensee; unused postcard showing *USS Los Angeles* moored to *USS Patoka* and another leaving Bermuda; **Oct 1st 1925 crash mail** (AAMC 25.2); too late for Adm Byrd's America, still went Chicago to France; *USS Leviathan* **catapult mail** autographed **Clarence Chamberlin**; New York - Rome in "Old Glory" 7 Aug 1927 Unlisted (2 examples); catalog exceeds \$4,000; what a wonderful volume. Shipping charges apply - weight 2.8 lbs. AAMC 101A1; \$450. AAMC 101C1; \$500. (photo on web site) Estimate \$1,500 - 2,000

1355 United States, Useful Balance Lot, 1875-2015, 7 stockbooks and cover albums with interesting material; about 50 WWII era #10 covers with cornercards from engineering and manufacturing companies all sent Airmail and individually sleeved; slender Showgard album that includes 1936 TIPEX rocket mail cover, Scott #25 on cover, #10 on cover, U5 entire (used), 1940 first day of cancellation at Midway Island, #25 on cover, **Charles A Lindbergh autograph (in June 1933) on 1928 flown cover then by ship to Paris**; album with POD cards with Postage Due, Advertising cover with large Banknote, Prexie pays rate from China to US, Rattlesnake Island local post, 1832 stampless folded letter from Nashville to New Orleans, monkey in space (Ham); album with postal cards, postal entires, and Air Letters (Yap and Koror in the Caroline Islands), mint Civil War Patriotic multicolor, albino entire; pair of stockbooks containing several hundred precancels nicely organized and the other with precancels on cover, Postage Due, and about 20 from Canada; album that consists of CAMs, FAMs, Jet Age, Airport Dedication, and more; and an album with first flights New Zealand to the USA, Brazil to Congo, Finland to Germany, Holland to Ecuador, Switzerland to France, USVI to Venezuela, and more; your customers will enjoy them, Fine to Very Fine. Shipping charges apply - weight 18.8 lbs. (photo on web site) Estimate \$800 - 1,200

1356 United States, Airmail Event Collection, 1926-1969, about 140 aviation-related envelopes in a pair of Lindner hingeless binders; *USS Akron* coast to coast flight, numerous Contract Air Mail (CAM) flights including some signed by the pilot; *Bremen* seapost mail; *Hindenburg* mail between Frankfurt and Lakehurst; Parachute rocket mail (Newark to New York), first autogiro rooftop mail from NJ to NY; experimental "pick-up" mail, mint and microfilm WWII V-Mail, HPO First Trip between MS and AL, first commercial flight over the North Pole by Scandinavian Airlines, numerous envelopes carried by Charles Lindbergh including three covers with blocks of Scott # 617-619, several related to National Air Mail Week, several Foreign Air Mail (FAM) including ones carried by Lindbergh; a couple of interesting examples of Postage Due; attractive, Fine to Very Fine. Shipping charges apply - weight 10.8 lbs. (photo on web site) Estimate \$500 - 750

The *Kelleher* Club Auction

COLLECTIONS UNITED STATES

1357 Marvelous Air Letter Sheet Collection, 1944-1963, a few hundred Air Letter Sheets perfect for the specialist; some WWII related, a few from the Korean War era, and dozens of First Flights, Polar Flights, and Air Mail Routes; destinations include Malaysia, St Pierre & Miquelon, Honduras, England, Mexico, France, Netherlands, Italy, Germany, Belgium, Canada, Egypt, Australia, and Ireland; the perfect study for commercially produced letter sheets, Fine to Very Fine. Shipping charges apply - weight 5.6 lbs. (photo on web site) Estimate \$300 - 400

1358 U.S., 1951, First Polar Airmail, Oslo Norway to Fairbanks AK. A holding of 67 postcards with Oslo c.d.s. and purple circular cachet "FIRST POLAR AIRMAIL - OSLO MAY 29, 1951- OSLO-FAIRBANKS". Reverse side bears wavy line Fairbanks receiving c.d.s. These cards were produced as fund raisers for the Damon Runyon Cancer Fund. Currently these cards are selling in the \$10-\$25 range. (photo on web site) Estimate \$200 - 300

ROCKET MAIL

1359 United States, International Rocket Mail Collection, 1961, the definitive documentation from the 25th anniversary flights of the 1936 rocket mail to Mexico in a Scott Specialty album; preproduction photo essay of the 1961 rocket adhesive and photographic black & white proof of the American Legion envelope cachet; presentation folder (blue) from the July 2nd event as well as the rare (5 made) pink folder planned; color separation proofs of the souvenir sheet (black, scarlet, blue, yellow, yellow and blue); perforated tête-bêche sheets of labels used on flown covers, gutter blocks (including marked "Specimen"), imperforate sheets tete beche used in presentation folders, imperforate sheets with overprint "Rocket United Nations", souvenir sheet overprinted with both "Specimen" and "Rocket United Nations"; flown covers on test rockets including several burned or otherwise mangled; series of other overprints as well as Paisley Rocketeers Society of Scotland flown letters; unlikely to ever be as extensively duplicated and beautifully written up, Fine to Very Fine. Shipping charges apply - weight 4.2 lbs. (photo on web site) Estimate \$500 - 750

STAMPLESS COVERS

1360 United States, US and Early GB to America, 1833-1902, Fine to Very Fine. Shipping charges apply - weight 3.8 lbs. (photo on web site) Estimate \$500 - 750

1361 West Virginia Cover Collection, approximately 75 including 14 stampless with manuscript town cancels, 1818-50, including Callaghans, Davis Mills, Glade Farms (postmaster free frank), Grafton (1844), & Woodstock (1818), 7 with original contents, 60 1868-1943 stamped, mostly advertising and #186 to England and a WWII Patriotic to Cuba, few faults as always, generally Fine to Very Fine, see them all online, some ex-Herbert Kagan. (photo on web site) Estimate \$200 - 300

1362 Stampless Folded Letter Collection, 1820-45, 19th century correspondence consisting of 17 letters, a printed notice, and a deed for land; beautifully partially printed 1820 deed for property in New Jersey for \$20; 1847 insurance bill for interest on the premium note, 1845 Post Office Department instruction number 1, 1848 instruction to cancel life insurance policy, with blue CDS, 1848 inquiry to the State Treasurer concerning taxes owed to Michigan, 1843 with blue Buffalo cancel, PAID 5 addressed to New London CT, 1824 letter from New York to Baltimore concerning receipt of \$2,000, 1839 New York Banking Company saying the \$2 notes have not been signed nor dated, 1825 addressed to attorney on Pine Street NY, 1820 concerning interest on company shares, 1824 New York to Baltimore, 1834 short commercial note from NY to Philadelphia, 1844 Washington City to Hagerstown with a bank receipt, Upper Marlboro red CDS to George Town DC, plus others; enjoyable, Fine to Very Fine. (photo on web site) Estimate \$200 - 300

GENERAL POSTAL HISTORY BY YEAR

1363 Handful of Early Covers, 1851, 45 small envelopes and a few folded letters franked with #11; cancels include manuscript, CDS, Paid, and grid; town cancels include Lowell, Philadelphia, Charleston, Templeton, Minersville, West Hartford, Savannah, Antseena-Otie, Middleton, Worchester, Johnstown, Richmond, New-York, Cincinnati, Boston, Baltimore, Chicago, and Annapolis; condition varies, stamps could be fun to plate, Fine. (photo on web site) Estimate \$250 - 350



1364

1364 ☒Transatlantic Covers, 1848-62, nine folded letters from New York to France (3), Germany (4) or Switzerland (2) with a nice range of markings, Very Fine. Estimate \$200 - 300

The *Kelleher* Club Auction

COLLECTIONS UNITED STATES

CANCELS & POSTMARKS

1365 Collection & Accumulation of Precancels, 1922-76, From the 1922 issue to the Americana Series, many thousands of precancels, much of it organized on pages or in glassines, but an entire shoebox of them just waiting to be sorted. Heavy emphasis on the Washington Bicentennial issue of 1932 with 14 albums organized alphabetically first by state, then by town. Thousands too of the 4th bureau issue, both on and off pages. Accompanying this lot are three catalogs from the Precancel Stamp Society: Bureau Precancels (3rd Edition), Town & Type Catalog (5th Edition & unopened), and Washington Bicentennial Precancels (3rd Edition). Also, three like-new Town & Type Precancel albums: California, Illinois and Ohio, generally Fine to Very Fine, a quick flip of one album of the Washington Bicentennial viewable online. Shipping charges apply - weight 81 lbs. (photo on web site) Estimate \$750 - 1,000

1366 U.S. Postal Agency, Cali, Colombia, Selected Covers, 1940-42, 11 covers through Cali Postal Agency comprising two registered covers from U.S. to Chile and Colombia; two Canal Zone with Airmail cancels; three registered Argentina, two to U.S. and one to England; two registered Peru to U.S.; registered Bolivia to U.S.; and registered Uruguay to U.S., wonderful selection of usages through this elusive and sought-after Agency (in operation Aug. 29, 1940 to Jan. 31, 1942); few usual cover flaws, overall Very Fine group. (photo on web site) Estimate \$150 - 200

FANCY CANCELS

1367 Cancels to Tickle Your Fancy, 1870-82, Letters, numbers, stars and other fancy cancels on over 300 Bank Notes (over 100 on the 1¢ Franklin and over 200 on the 3¢ Washington). Perfect for sprucing up any existing U.S. collection, generally Fine to Very Fine, viewable online in its entirety. Shipping charges apply - weight 0.6 lbs. (photo on web site) Estimate \$750 - 1,000

FANCY CANCELS: LETTERS

1368 U.S., Letters of Merit Fancy Cancel Collection, 1861-88, group of 21 3¢ pink entires, with better cancels including Charleston SC negative "A", Charlottesville VA negative "CV" (S-E #LC-C4), Palmyra NY negative "S" in hexagon, Saccarappa ME Roman "X" (S-E #NS-J 21), Valparaiso IN "V" (S-E #LS-V7), Watertown NY "W" (S-E #LS-W4), Oxford NY "N" (S-E #LS-N5a), Lockport NY "L" (S-E #LS-L1), Hudson MI "H" (S-E #LS-H7), etc.; most well-struck; a golden opportunity, Fine to Very Fine, imaged in full. Shipping charges apply - weight 0.6 lbs. (photo on web site) Estimate \$300 - 400

AUXILIARY MARKINGS

1369 Auxiliary Marking Collection, 1864-1943, 27 covers with auxiliary markings; pair of Scott # 65 on legal-sized envelope from Milwaukee to St Paul with ADVERTISED 10 OCT, and UNCLAIMED, Banknote with bullseye cancel from Waupaca to Utica RETURNED TO WRITER, several turn of the century marked RFD (Rural Free Delivery), two letters related to Camp Dix Base Hospital in WWI marked NOT IN HOSPITAL, several marked RETURN TO SENDER and UNCLAIMED, marked OUT in rectangular box, UNCLAIMED and NAME NOT IN DIRECTORY, NOT THERE and DO NOT REMAIN IN THIS ENVELOPE OR WRAPPER, negative letter cancel of 1881 entire marked FORWARDED, RECEIVED WITHOUT POSTMARK, Pocono Park postcard that reads CALLED OUT AND NOT IN DIRECTORY, commercial FDC with NOT AT ADDRESS GIVEN NEW YORK-NEW YORK, and American Railway Express Co envelope without postmark that reads RECEIVED AT ROCHESTER NY STUCK TO ANOTHER LETTER; interesting array, Fine to Very Fine. (photo on web site) Estimate \$200 - 300

TOWN POSTMARKS



1370

1370 ☒Huntsville Ala., a lady's small cover and three folded letters each with well-struck blue "S" in solid star with negative stars, cover to Athens Tenn. with blue "PAID" handstamp and small label "Away with Melancholy" and a few bars of music, first folded letter datelined Nov. 14th 1850 to Kingston Tenn., light waterstaining at bottom left, second folded letter datelined Oct. 15th 1847 to Col. James Lamar in Van Buren Ala. also with blue "PAID" handstamp and ms. "charge 83" at top, third folded letter datelined Dec. 6, 1851 to "Marion Town" Ala., Very Fine strikes, ex-Lippman. Estimate \$200 - 300

The *Kelleher* Club Auction

COLLECTIONS UNITED STATES

STATE/TERRITORIAL POSTAL HISTORY ALASKA TERRITORY

1371 Territory of Alaska Collection, 1902-48, 36 envelopes and postcards from pre-statehood Alaska; 1943 Ketchikan on Crosby cover to VP at Western Union, 1930 Dan Creek perfectly canceled in Molly Pitcher overprint, 1940 Ketchikan on busy Roessler cachet, 1941 Klawock Emergency Air Mail on Crosby, 1940 Juneau on Crosby cachet, 1939 Unalakleet addressed to Maine, 1905 Ketchikan penny postcard to Minneapolis, Nome 1903 from Nome Mining and Trading to MN lumber company, 1908 Juneau on Sitka postcard, 1943 Hapnis Crosby art to Iowa, 1938 Juneau first flight to Fairbanks and then on to Dallas, 1938 Fairbanks first flight to Juneau and then Bremerton, 1945 Circle to Fairbanks Emergency flight, 1938 Wiseman Emergency flight to Fairbanks, 1929 Skagway postcard of Juneau, 1929 RPO with Molly Pitcher franking, 1933 Nenana Emergency mail to Takotna, 1935 printed cachet with RPO cancel, 1941 Hooper Bay dog team post with great Fay Muridge cachet, 1941 Wainwright to Kotzebue Emergency mail service; other cancels include McKinley Park, Circle Springs, Kotzebue, Shishmaref, Dillingham, Barrow, Fairbanks, Funter, and Russian Mission; fascinating group, Fine to Very Fine. (photo on web site) Estimate \$200 - 300

ALASKA

1372 Land of the Midnight Sun Collection of Alaska, 1909-80, Scott Specialty binder packed hundreds of ephemera items related to Alaska; Alaska bus tokens, 1987//1994 (10 in total) mint State Duck stamps (many with stub), several SQL cards (Adak, Anchorage, Eleventh, Amchitka Island, South Pole, and more), about 100 precancels, Canadian Semi-Official, wonderful indigenous people postcards, postcards and envelopes from Adm Byrd's South Pole Expedition, better First Day Cover honoring 1937 Alaska stamp, color stereographic cards, covers from the 1934 Aleutian Islands Survey Expedition, luggage tag from Glacier Park Hotel, local post block from Deadhorse, several McDonald territory stamps (including on cover), great selection of Liquor Revenue Stamps (1 pint, 4/5 quart, 1 quart, 25 gallons, and 3 gallons, a number of 1909 Alaska-Yukon-Pacific Exposition labels, about 50 Arctic Air Mercy Flight triangular labels (includes album pages), and more; delicious for the collector captivated by this chilly state, Fine to Very Fine, ex Gatsby. Shipping charges apply - weight 4 lbs. (photo on web site) Estimate \$500 - 750

ARIZONA

1373 United States, Arizona Postal History, 1872-1906, 28 Arizona towns and a few Territorials in clear sleeves; includes Fort Apache, Phoenix, Payson, Mineral Park, Wagoner, Skull Valley, Harrington, Sentinel, Patagonia, Pantano, Pine, Cochise, Scottsdale, Prescott, Hot Springs, Seligman, Tempe, Fort Huachuca, Talkai, Nogales, and Wagoner; destinations include Denmark, England, and Turkey; attractive uprated Penalty envelope from the Department of the Interior; attractive, Fine to Very Fine. (photo on web site) Estimate \$600 - 800

CONNECTICUT

1374 Connecticut Postal History Collection, 1831-1990s, varied group of thousands of covers and cards, arranged in boxes and binders; many stampless, dozens franked with 1851, 1857, grilled, 1869 and Bank Note issues, with numerous town cancels (sorted by town and county), RPO Foreign usages, a Canadian Dead Letter marking, forwardings in Europe, a range of rates and usages, thousands of early stamped covers with RPOs, United States used abroad, Patriotics, Carriers, Postage Due, Special Delivery, hundreds of advertising, flights, Shanghai, Marine Corps Haiti, Hawaii, Puerto Rico, Alaska, ladies covers, mourning covers, Registered (several with #F1); also included is significant used and unused postal stationery from all eras, and this just scrapes the surface, fancy cancels, who knows what else, condition is mixed as you would expect for a collection of this age and scope; useful material throughout with possible finds, generally Fine to Very Fine, a fun lot. Shipping charges apply - weight 37.4 lbs. (photo on web site) Estimate \$1,000 - 1,500

NEW JERSEY

1375 Monmouth County, NJ Postal History, 1866-1936, about 200 envelopes, postal cards, and postcards from northern NJ just east of Trenton; most are individually sleeved or on black stock pages and are ready for the postal historian to organize; includes 3 Scott # 65 on triple rate from Holmdel, 1877 Leonardville with letter from Leonard, Asbury Park Advertising, First Flight Asbury Park to Newark autographed by the pilot, 1842 SFL from Eaton Town, Fancy Cancels, nice selection of Banknotes and Washington Franklins; two dozen are related to the NJ Turnpike and about 30 are focused on Long Branch; interesting, Fine to Very Fine, ex- Washburne. Shipping charges apply - weight 5.2 lbs. (photo on web site) Estimate \$750 - 1,000

Kelleher offers telephone bidding during the auction for clients on a priority basis, so please call us to arrange for phone bidding as soon as possible.

The *Kelleher* Club Auction

COLLECTIONS BRITISH COMMONWEALTH

BRITISH COMMONWEALTH

GREAT BRITAIN

1376 Great Britain, Serious Isles of Scilly Postal History Collection, 1829-modern, over 130 covers plus stamps (off and on piece), plus picture post cards and more, including a handfull of mint stamps, all relating to the Cornish Isles of Scilly, presented on homemade pages in three binders; the highlight of the collection is undoubtedly a **magnificent strike of a "SCILLY" straightline postmark on an 1829 folded letter sheet** (a second example of the postmark, on a docketed 1832 folded letter sheet, is less-well struck); also featured are an 1836 Penzance stampless folded letter sheet plus about a half-dozen Queen Victoria-franked items; nice selection of Airmail items including First Flight Covers (including helicopter), modern Great Britain First Day Covers cancelled in the Isles, a 1971 National Postal Strike First Day Cover of Outer Island Agents £1 Express on 10sh Local Postal Service Penzance label, incoming mail (including cover from USSR), Gugh Island covers, St. Mary's stamps, a slew of picture post cards relating to life on the Isles, and extensive write-ups providing history and background, Very Fine overall, a lovely holding; see a sampling online. Shipping charges apply - weight 12.4 lbs. (photo on web site) Estimate \$750 - 1,000

1377 Great Britain, Mostly Used Dealer Stock, 1841-2005, On about 300 "107" cards and in an additional stockbook of many hundreds more stamps, a mostly used accumulation with strong classics and substantial catalogue value. Better used include #3 (block of six), 29 (plate 12), 45, 49 (plates 5 & 6), 67 (2), 70, 73, 85, 96 (3), 103-104, 105 (2), 107, 108 (3), 122 (7), 126 (5), 129-138, 138a (3), 139 (3), 173c, 179 (8), 180 (6), 222-224. Some decent mint too, like #130, 135, 223, and dozens of complete booklets. Condition varies across the board, but overall Fine to Very Fine, additional images available online. Shipping charges apply - weight 5.8 lbs. (photo on web site) Estimate \$750 - 1,000

1378 Great Britain, Massive & Diverse Queen Elizabeth II Group, 1950s-80s, housed in nine thick stockbooks, many hundreds of primarily mint with decent used Queen Elizabeth II issues in all varieties, including definitives with better values, watermark varieties, phosphorous types, minor printing flaws, booklet panes, Machins with coils, etc.; commemoratives in blocks; the value is clearly in the mint; a few adhere to the page but generally pop off, the vast majority are fresh and Fine to Very Fine or better never hinged, a great lot for online sales. Shipping charges apply - weight 30 lbs. (photo on web site) Estimate \$500 - 750

1379 Great Britain, Mostly Mint Premium Items, 1881-2010, Mostly on stock cards and sheets, a lot of better material, as well as some complete sheets, booklets and numerous presentation packs from the Royal Mail. Many items in the \$10-30 range, but some higher too, like a mint block of four of #268, gutter pair of MH176, used 223, and a smidgen of British Commonwealth, such as three sets of the 1948 reissue of the Falkland Dependencies #1L1-8, listed in Stanley Gibbons as #G9-16. Many other interesting items as well, for example, scarce Cinderella labels from the 1924 Mount Everest Expedition and the 1954 Australian Expedition to Antarctica, a Queen Elizabeth II Portrait Coin Collection from the Royal Mint, Lundy mint blocks of four, a souvenir programme from the 1937 Coronation of King George VI & Queen Elizabeth and one from the 1953 Coronation of Queen Elizabeth II, both in excellent condition, as well as a well-filled stamp album from back in the day commemorating Queen Elizabeth II's ascension with mounted mint from across the British Empire. Owner states over \$5,000 in catalogue value, generally Fine to Very Fine. Shipping charges apply - weight 7.6 lbs. (photo on web site) Estimate \$500 - 750

1380 Great Britain, Mostly MNH Collection, 1924-78, A remainder collection in a Scott Specialty album with all stamps in black mounts and the vast majority never hinged. Virtually complete from 1964 onwards with better sets, such as #187-200 & 317-33. Also, an additional stockbook of Wildings & Machins and other mint & used duplicates, Fine to Very Fine. (photo on web site) Estimate \$500 - 750

1381 Great Britain, 1950's, Herm Island Pigeon Post Covers, Large Holding. 150 small pigeon post envelopes (3.5" x 2.5") each franked with a 1s pigeon stamp printed by Waterloo & Sons in London and tied by 1950's c.d.s. Herm Is land postmark. Envelopes have metal grommet at bottom left to attach to pigeon's leg. These were produced by Tatham Stamp Co. and their descriptive text detailing this most unusual mail service accompanies most of the envelopes. This may be the largest remaining holding of these covers. Recent eBay sales have been in the \$10-\$50 range each! Their potential value as a promotional item should not be overlooked. Nice condition throughout. (photo on web site) Estimate \$500 - 750

1382 Great Britain, A Good Start, 1860-1982, pair of premium Lighthouse hingeless albums housing the start of a great Great Britain collection; about 100 Scott # 33 as part of a plating study, also 13 color and plate number varieties for # 58; the albums are modest to moderately populated with mint examples principally in the QEII era; attractive selection of Regional Issues including Northern Ireland, Scotland, as well as Wales and Monmouthshire, Fine to Very Fine. Shipping charges apply - weight 9 lbs. (photo on web site) Estimate \$300 - 400

1383 Great Britain Mint "Postage" Accumulation, disorganized and generally post-1980s sets, singles, S/S, mini-sheets, part-sheets, prestige booklets, presentation packs, etc. with some duplication, numerous "1st" and "2nd" rate issues, etc., also includes a stock book of used classic to modern period singles, NH or self-adhesive, generally PO fresh and VF, significant face value. Shipping charges apply - weight 6.2 lbs. (photo on web site) Estimate \$300 - 400

1384 Great Britain, Position & Cancellation Study, 1856 (Scott 20), old school collection consisting of about 225 watermark #20 Large Crown perf 14 stamps hinged on quadrille pages; most have both plate and position annotated around the stamps; condition varies as common for this period, Fine to Very Fine. (photo on web site) Estimate \$150 - 200

The *Kelleher* Club Auction

COLLECTIONS BRITISH COMMONWEALTH GREAT BRITAIN & CHANNEL ISLANDS

1385 Great Britain & Channel Islands, "Getting to the Bottom of It, Mint & Used Accumulation, 1840-1980s, In two big boxes, many 1000's of stamps in glassines, on old album pages, on stocksheets, counter pages, some still on paper or just loose; and once I discovered a Penny Black and a couple of Seahorses, I continued digging but never did reach the bottom of either box. Now it's your turn! Overall Fine to Very Fine, also includes two specialised Gibbons catalogues and numerous unopened Hawid mounts. (photo on web site) Estimate \$600 - 800

CHANNEL ISLANDS

1386 Channel Islands Collection, mostly Mint Never Hinged complete to the 2000's, plus many better items not often seen including German Occupation issues in a variety of shades and multiples both on and off cover, imperf 1p reds with Maltese crosses, couple other Great Britain stamps with either Island cancel or appropriate numeral cancel, 3 Guernsey bisects on cover/card, plus a Jersey identification card (no stamp) and an unused Jersey food ration, plus blocks of 4 (including Guernsey #8-23), sheetlets, gutter pairs, many booklets, unused postal stationery, mostly in Lighthouse hingeless albums (4 Guernsey, 3 Jersey and 5 Isle of Man), but each has one 3-ring binder of the early issues on homemade pages with informative write ups, also includes over 350 Isle of Man first day covers, and a small group of Lundy Island stamps, overall Very Fine. (photo on web site) Estimate \$1,000 - 1,500

1387 Great Britain & Channel Islands, Dashing Mostly Mint Collection, 1840-1990, In a Scott Specialty album with all stamps in black mounts, a mostly used collection until 1924, then almost entirely mint from then on; after 1936, only appears to be missing some watermark & phosphor varieties of the Wildings and is otherwise complete. Better include **used** #1, 3-4, 8-9, 26-27, 32, 43, 49, 51, 54, 59, 61-62, 66, 78-82, 96, 98-102, 111-22, 126, 127-38, 155-56, 222-24, 309-12, and **mint** 187-200, 249-50, 268, 286-89, etc. As an added bonus, three White Ace albums of moderately-filled mint collections of **Guernsey** (1941-78), **Alderney** (1983-85), **Jersey** (1941-80) and **Isle of Man** (1973-80). Condition of some early Britain may vary, but generally Fine to Very Fine, additional images online. Shipping charges apply - weight 14.8 lbs. (photo on web site) Estimate \$750 - 1,000

1388 Channel Islands & Isle of Man Mint Collections, 1941-94, A virtually complete mint collection, and mostly never hinged, of **Guernsey** (1941-94), **Jersey** (1943-94) and **Alderney** (1983-94) along with **Isle of Man** (1958-94); a clean and attractive collection all in clear mounts and housed in three binders, generally Fine to Very Fine, a quick flip of Isle of Man for your reference. Shipping charges apply - weight 7 lbs. (photo on web site) Estimate \$200 - 300

ISLE OF MAN

1389 Isle of Man, the 1st Postage Due Set in Sheets, 1973. In MNH complete sheets of 100 (2x folded). Seldom offered, bargain! Generally Fine to Very Fine. Scott \$2,950. (photo on web site) Estimate \$500 - 750

AUSTRALIA & STATES

1390 Australia & States, Mostly Used Accumulation with Strong Modern, 1867-2018, Along with a handful from the States and a few hundred from the Dependencies, nearly 4,000 stamps from Australia on manila stockpages and organized by Scott number. A mostly used accumulation with some better items in the mix, but the strength is in the modern era with many higher value stamps even in light duplication. Condition varies mostly with the States, but generally Fine to Very Fine, owner states CV around \$4,500. Shipping charges apply - weight 3 lbs. (photo on web site) Estimate \$300 - 400

AUSTRALIA

1391 Australia, Mostly Used Holding on Stocksheets, 1913-66, Over 2,000 stamps with strength in the Roos & KGV issues. Arranged in ascending Scott order, there is some light duplication and each stamp is identified by number and 2020 catalogue value. Total CV as stated by the owner is \$4,247, overall Fine to Very Fine, entire lot viewable online. (photo on web site) Estimate \$250 - 350

BAHRAIN

1392 Bahrain, Fairly Comprehensive Collection, 1938-60, hinged on Scott Specialty pages, over 100 stamps in total, all but two mint; high values throughout, including #12-14, 31-37, 38-61A plus Queen Elizabeth II complete, Fine to Very Fine. (photo on web site) Estimate \$200 - 300

The *Kelleher* Club Auction

COLLECTIONS BRITISH COMMONWEALTH BANGLADESH

1393 Bangladesh, Local Handstamps Specialized Collection of Earlier Issues, 1971-1973, 1995, well over 500 early mint Bangladesh overprints used between March 1971 to April 1973, with about 50 small sets with different overprints from Pakistan 1961-63 definitive set, plus approximately 300 used, 14 postally used covers Bangladesh overprint stamps of Pakistan issues, 130+ Aerogram and Postal Stationary unused entires from Pakistan with different Bangladesh overprints, stamps and covers from 1971-72 (the first couple years to issued stamps) and Scott 496 (2 blocks of four, the Hossain issue was withdrawn shortly after issuance due to his being a member of the political opposition), very rare specialized collection with this quantity of early handstamp issues, from Leo Malz collection, generally Fine to Very Fine. Shipping charges apply - weight 5 lbs. (photo on web site) Estimate \$1,000 - 1,500

BARBADOS

1394 Barbados, Parallel Mint & Used Collection, 1852-1967, In one binder of homemade pages, a double collection with mint on one side and used on the opposite. Additional stockpages in the back and better items to be found throughout, such as **mint** #2, 60-61, 79, 88, and **used** 14, 15, 20a, 25-26, 30, 66-67, 77, 79, 90-98, 148, 216-27. Condition varies a bit, but generally Fine to Very Fine. Shipping charges apply - weight 4.8 lbs. (photo on web site) Estimate \$300 - 400

BRITISH HONDURAS

1395 British Honduras, Used Collection, 1904-63, strong, clean collection with numerous better including the high values, all on quadrille pages and including two pages of George VI period town cancels, many premium with **#62-71, 75-84, 92-104**, B1-B5, etc., Fine to Very Fine, an exemplary used collection from this underappreciated country. Shipping charges apply - weight 0.6 lbs. (photo on web site) Estimate \$750 - 1,000

CHRISTMAS ISLAND

1396 Christmas Island, Cocanot Plantations Locals Group, 1916-34, on homemade exhibition-style page plus stockpages, a joyful little holding of these Central Pacific Mail Boat Service Locals; **stamps** comprise 1916 First Issue 5¢ (no gum), 1921 Second Issue 5¢ (no gum), plus 1934 Fourth Issue 10¢ sheetlet of four (never hinged, but with interleaving adhering) and single used; **covers** comprise Oct. 12, 1918 Papeete cover with Large Palm Tree cancel (First Issue), and Fourth Issue-franked Dec. 25, 1934 (2), May 25, 1935 and Dec. 25, 1936 covers, all additionally franked by various French Polynesia adhesives save one 1934 cover, franked with Cook Islands ½d block of four; clean and sound, Very Fine, fully imaged online. (photo on web site) Estimate \$750 - 1,000

GAMBIA

1397 1898-1959, the collection of five Reigns with most issues complete (Scott 12//167), including Scott #28-39, 41-64, 70-86, and 102-120 (lightly browned gum), o.g., mainly Fine to Very Fine. SG 21//185; £1,700 (\$2,200). Scott \$1,920. (photo on web site) Estimate \$600 - 800

INDIA & STATES

1398 India & States, 1882-1976, mostly used collection, hinged in 2 Scott albums, with minor duplication. Some useful early issues and quite a range of States although mostly the commoner issues. Some faults, generally Fine to Very Fine. A sampling has been imaged on the web. Shipping weight 10.2 lbs / 4.6 kilos. Shipping charges apply - weight 10.2 lbs. Scott \$1,800. (photo on web site) Estimate \$150 - 200

IRELAND

1399 Ireland, Modern Mint Collection, 1992-2001, A Minkus album with stamps both hinged and in mounts. A few used sprinkled about but otherwise all mint with many complete sets, souvenir sheets, miniature sheets and booklets. Owner's CV exceeds \$2,750, Fine to Very Fine. (photo on web site) Estimate \$500 - 750

MALAYA

1400 Malaya, Riveting Revenue Collection, 1869-1903, Hinged on quadrille pages, an old-time collection of Strait Settlements, Malaya & Federated States revenues in both used & unused condition. A total of 276 virtually all-different including many scarcer items, such as the following (referencing the 5th edition of the *Barefoot Guide*): **Malaya** Foreign Bill #11-14, Marine Policies 1-20, 22-23, 25-29, 32, Judicial #14, 17, 25, 32, 35, 47, 49, 91, and nine specimen overprints on the 1869 issue. Federated States include **Negri Sembilan** Judicial 8, **Selangor** Judicial 17-22 (in black) & 21-22 (in red), and **Sungei Ujong** 6-7. Many overprint varieties too, such as various lengths, roman/italic, upwards/downwards OP, different colors, even an error on **Perak** revenue 4a (double overprint, one inverted). Put a reminder on your phone now, because you won't want to miss this one! overall Fine to Very Fine, collection photographed in full. (photo on web site) Estimate \$750 - 1,000

The *Kelleher* Club Auction

COLLECTIONS BRITISH COMMONWEALTH NEW ZEALAND

1401 New Zealand, All Used Collection in Stockbook, 1882-2016, In one stockbook, over 1,600 different stamps with many better items, such as #78, 147, 301, AR35, etc. Owner states CV at \$1,778. Condition does vary on some of the earlies, but generally Fine to Very Fine. (photo on web site) Estimate \$350 - 500

NORTH BORNEO

1402 North Borneo, Collection, 1883-1957, including Scott #1-3, 4,5, 6, 18, 34, 45, 48-49, 50-51, 58, 74-78, 89-90, 91-100, 101a, 105-119, 120-123, 124-135, 144-149, 152-156 (3), 157 (flat gum), 160-162 and 183, all unused, mostly o.g., some faults as one might expect, generally Fine to Very Fine. (photo on web site) Estimate \$1,500 - 2,000

NORTHERN NIGERIA

1403 Northern Nigeria, Near-complete Collection, 1900-12, complete sets hinged on Scott Specialty pages; includes #1-52 less #18A; £1 King George V (#52) no gum, Fine to Very Fine. Scott \$1,477. (photo on web site) Estimate \$300 - 400

RHODESIA

1404 Interesting Rhodesia Collection, formed by a recently deceased and very knowledgeable collector, consisting of Nyasaland, Northern Rhodesia, Southern Rhodesia, Rhodesia & Nyasaland, Rhodesia, including many complete sets plus covers, varieties, complete and exploded booklets, postal stationery, in mounts on homemade pages in a 3-inch thick binder, presumably some Never Hinged, overall Very Fine, see everything online in a short video. (photo on web site) Estimate \$600 - 800

SOUTH AFRICA & STATES SOUTH AFRICA

1405 South Africa, Illustrated Postal Card Stock, 1930s-, huge accumulation of a few thousand from the 1930s onwards but mostly post-WWII; many different issues and views with lots of Thematic and Topical interest. Ranges from the early ½d Springbok, 1d Van Riebeck's Ship, 1½d Tiger, 2d Zebra and 1½c Bull issues (H&G #10 to 45) on bi-colored cards to more modern multi-colored cards of the 1½c Bull, 3c Bird, 3c Flower, Fruits, Dams, Rugby, Rhinos, Raptors and others. Sets include views of architecture, tourist sites, natural landscape, wildlife, birds, flowers etc. Predominantly unused with many complete mint sets but still including many postally used with some postmark interest; some duplication throughout, condition very clean, generally Fine to Very Fine. An excellent opportunity for an eBay seller or a collector/dealer who knows how to market this type of material. Shipping charges apply - weight 40.8 lbs. (photo on web site) Estimate \$750 - 1,000

1406 South Africa, Collection of Approximately 120 Covers, 1904-62, a few are registered postal stationery, neatly presented on pages in two binders, with registered, airmail, and censored usages; nice frankings, three covers to the United States have US Postage Dues applied on arrival; included with this lot is the 1952 *Handbook/Catalogue. Union of South Africa Stamps* with dust jacket, Fine to Very Fine. Shipping charges apply - weight 7.4 lbs. (photo on web site) Estimate \$500 - 750

SOUTH WEST AFRICA

1407 South West Africa, Collection of 21 "C. Smithers" First Flight Covers, 1931, dated between March and December, comprising South West Africa/Imperial Airways feeder service from outlying towns to Windhoek and 19 Dec. 1931 Windhoek to Kimberly South West Africa feeder link and onwards to Capetown, Fine to Very Fine. Shipping charges apply - weight 0.6 lbs. (photo on web site) Estimate \$200 - 300

1408 South West Africa, Collection of 32 Covers and Cards, 1918-69, neatly presented on written-up pages, attractive frankings and usages, Fine to Very Fine. Shipping charges apply - weight 2.8 lbs. (photo on web site) Estimate \$150 - 200

The *Kelleher* Club Auction

COLLECTIONS BRITISH COMMONWEALTH

ST. VINCENT

1409 St. Vincent, All Mint Dealers Inventory, 1866-2001. A great run of mint sets, some specimens, back of the book, Grenadines all mounted on 800 plus 102 cards ready for online resale beginning with Scott 6 catalogue \$300. (slight thin), 62-69 Cat \$67., 69 cat \$14., 95-97 specimens Cat \$90., 154-155 Cat. \$27., 186-197 (4 sets) Cat \$176., 226-240 (2 sets) Cat \$65., 279-294 (2 sets) Cat. \$60., 407-425 (2 sets) cat \$60., 465-469 (12 sets) Cat \$108. A superior high-quality stock loaded with better topicals. Well worth a look, condition is very nice mainly F.-V.F. or better and mainly N.H. Shipping charges apply - weight 5.5 lbs. (photo on web site)

Estimate \$750 - 1,000

1410 St. Vincent & Grenadines, Impressive Progressive Color Proofs, 1987, Many thousands of progressive color proofs showcasing six to seven different stages of the printing process, each in packs of 500 to 1000. The two issues of St. Vincent covered here are the souvenir sheets for the Sesquicentennial of Queen Victoria's Accession to the Throne (#1022) and the Automobile Centenary (#1048-51). Also included are the Queen Victoria issues for the Grenadines (#573) and Bequia (#250), overall Very Fine. Shipping charges apply - weight 92 lbs. (photo on web site)

Estimate \$500 - 750

STRAITS SETTLEMENTS



1411

1411 1867, Stamps of India surcharged, 1½c on ½a to 4c on 1a and 32c on 2a (Scott 1-4, 9), unusually bright and fresh, Fine to Very Fine, top two values backstamped. SG 1/4, 9; £1,500 (\$1,940). Scott \$1,370.

Estimate \$500 - 750

TONGA

1412 Tonga, Butterflies & Titanic, Wholesale Group, Perf & Imperf, 2012, Tonga #1177 Democracy & Reconstruction (\$30 per sheet of 6); #1178-79 Titanic issues (\$20.50 per set), plus Tonga Niuafo'ou Butterflies #275-86 (\$54.20 per set) & #287 (\$55 per sheetlet of 12); also includes the following **errors not listed in Scott**; #275-86, missing "L" in the denominations that contain the word "Butterfly" (catalog for normal set is \$54.20, these errors retail \$50 each); each issue is perforate and imperforate, without any premium for imperfs or the errors; 100 complete units, o.g., never hinged, Very Fine. Shipping charges apply - weight 7.8 lbs. 2020 Scott \$42,780. (photo on web site)

Estimate \$800 - 1,200

TRISTAN DA CUNHA

1413 Outstanding Tristan da Cunha Collection, formed by a recently deceased and very knowledgeable collector, begins with late 1930's covers with stamps from Great Britain or Ascension or St. Helena to various foreign destinations, then the potato stamp essay sheet and a facsimile sheet signed by the designer, then #1-12 plus short set on registered cover, #14-27 plus set on Fe 7 1956 cruise ship corner card cover, #14-24 with bottom right corner selvage and an exploded booklet, #28-41 plus #28-38 on first day cover and an exploded booklet, #42-54 (2 sets including 1 with matching "3" in bottom selvage, #J1-J5, #55-67 plus set on oversized first day cover plus #55-63 bottom right corner blocks of 4, #71-84 plus set on 2 first day covers and an exploded booklet, #108 pane of 60, #113-115 plus set on first day cover, #141-152 plus set on first day cover, #162-173 plus set on first day cover and set of corner blocks with different watermark orientations, ends with #278-281, also includes a handful of varieties and gutter pairs, postal stationery and 11 picture postcards, in mounts on homemade pages in four 3-ring binders plus a fifth binder of covers, Very Fine or better, see everything online in 5 videos. (photo on web site)

Estimate \$750 - 1,000

AREA COLLECTIONS BRITISH COMMONWEALTH

1414 British Commonwealth, Progressive Color Proofs in Full Sheets, 1984-86, At least 350 full sheets and many other large blocks and pairs, all unlisted imperforates and numerous progressive color proofs, for example, **Nevis** #507-16 and **St. Vincent** 980-980I. Other areas represented in this lot are **St. Lucia**, the **Grenadines of St. Vincent** along with **Bequia** & **Union Island**, and **Tuvalu** and the surrounding islands of **Nanumea** & **Nanumaga**, overall Very Fine. Shipping charges apply - weight 13 lbs. (photo on web site)

Estimate \$400 - 600

The Kelleher Club Auction

COLLECTIONS BRITISH COMMONWEALTH - COLLECTIONS BRITISH NORTH AMERICA BRITISH AFRICA

1415 British Africa, Exciting Revenue Collection, 1884-1924, Hinged on quadrille pages, an old-time collection of British Africa revenues in both used & unused condition. Over 250 virtually all-different including many scarcer items, such as the following (referencing the 5th edition of the *Barefoot Guide*): **British East Africa** Consular #1-2, Judicial 1-2, 4 and many hard-to-find inland revenue handstamps on 1894 issue, **Gold Coast** Judicial 1-9, **Niger Coast** Consular 1, 4-5, 7-8, **Rhodesia** Revenue 20, 22-23, **Southern Rhodesia** 1-2, **Seychelles** Revenue 7-15, 22, and Bill strips of three of 1-4, **Sierra Leone** Stamp Duty 5-11, **Somaliland** Court Fees 5-7 (words 45mm apart), 5-6 & 10 (words 37mm apart), 11A & 11B, **Uganda** Revenue 1-7, 15, 71-76, **Zanzibar** Revenue 24-27, 30-32, 42-43 including overprint varieties, such as #50 inverted. I probably don't need to ask this, but when are we going to see a lot like this again? overall Fine to Very Fine, collection photographed in full. (photo on web site) Estimate \$750 - 1,000

BRITISH EUROPE

1416 British Europe, GB & Colonies Dealer Stock, 1864-1974, a few thousand mint fresh in glassines from GB, Gibraltar, Malta, Ireland, Cyprus, with a little Heligoland sprinkled in; **Great Britain** includes #33, 58, 159-172, 309 (4), 310 (2), 311 (2), 312 (2), four sets 313-316, 378 (11); includes MEF, Postage Due, Eritrea, EAF, Somalia, Tripolitania, Morocco, Tangier, Levant, and Herm Island; **Gibraltar** 96-99, 132-145, 157-159, 160 (3); **Cyprus** #20 (block of 4), 125-132, 148, 152-155, 179-182, 195 (2), 196 (2), 197 (2); **Malta** #1 signed McC (\$900), 191-205, unexploded booklets; **Ireland** #15-18, 148 (4), 154, 156, 158, 172, 175-176 blocks of 4; and Heligoland including 5-20; wonderfully fresh with minimal duplication perfect for dealers; catalog \$6,600+, Fine to Very Fine. Shipping charges apply - weight 5 lbs. (photo on web site) Estimate \$1,000 - 1,500

1417 British Europe, Virtually Complete Collections of Channel Islands and Ireland, 1922-2000, The **Channel Isles** neatly presented in five slipcased Lighthouse hingeless albums covering Alderney, Guernsey, Isle of Man, Jersey and (geographically improperly) **British Antarctic Territories** (including the £1 *Endurance*), the fifth volume with Channel Islands pages (and some stamps) to 2003; the **Emerald Isle** (to 1998) arrayed in two slipcased Lighthouse albums; fresh and bright throughout, with nice early overprints including #10A, 23-35, and Seahorses (#13, 36, 56-58, 77-79, 93-95), strong offering of many sought-after definitives and commemorative sets, Airm, Dues, early Europas, se-tenants, etc.; nice quality throughout with much modern material often missing, Very Fine, see a glimmering of what's in store online. (photo on web site) Estimate \$1,000 - 1,500

BRITISH PACIFIC

1418 Pacific Ocean and Antarctica, Mint Pristine Pacific Perfection Collections, 1984-1991, three collections in one; White Ace Micronesia 1984-1991 MNH complete in black mounts plus newer material in need of future mounting; White Ace Palau 1983-1990 with a similar amount for future mounting, and White Ace Marshall Islands 1984-1990 with a large future addition to be accomplished; everything is complete, post office fresh, and mint never hinged; Face was \$690, Very Fine. Shipping charges apply - weight 14.2 lbs. (photo on web site) Estimate \$1,000 - 1,500

1419 British Pacific, Multiple Countries All Mint Collections, 1930-1990. Housed in a binder neatly mounted in mounts on pages are the following countries all in mint sets & singles, Australian Antarctic Territory, Christmas Island, Cocos Islands, Nauru, Tokelau, British Honduras, Solomon Islands, and a volume devoted to printing varieties. A nice clean collection ready for sale by country. Please check out the scans. All appear F-V.F. o.g. or N.H. with few, if any, faults. (photo on web site) Estimate \$750 - 1,000

1420 Australia & Dependencies, Mostly Modern Used Collection, 1946-2018, In one stockbook, an entirely used collection of Australia, A.A.T., Christmas Island, and the Cocos Islands with what appears to be no duplication. Nearly 3,000 stamps with many complete sets and an owner CV of approximately \$3,000. Numerous *International Post* stamp sets, such as #1839-46, 1979-82 & 3889-93, Fine to Very Fine. (photo on web site) Estimate \$300 - 400

BRITISH NORTH AMERICA

CANADA & PROVINCES

1421 Canada & Provinces, Canada O Canada, 1865-2021, fresh and useable Canada from the classics to the modern; mostly mint Newfoundland on Scott pages in mounts decently populated between 1886-1941 (also 1939 Postage Due); Canada unused on counter book pages including Scott # 34 block of 4, 36 pair, 85 pair MNH, 86 pair MNH, 98 pair, 107 MNH, 112 pair, 115 MNH, 117 MNH, 123 paste up coil of 4, 124 paste up coil of 4 MNH, 125 paste up coil of 4 MNH (with unlisted LP), 127 paste up coil pair, 127 paste up coil of 4 MNH, 131 Experimental Toronto pair MNH, 178 LP, 178 leader strip of 4, 110 plate block of 8, 118 plate block of 8 MNH; attractive blocks and just the right amount of modern; also some covers from early Airmail to modern; owner catalog \$6,500; usable, Fine to Very Fine. Shipping charges apply - weight 6 lbs. (photo on web site) Estimate \$1,000 - 1,500

1422 Canada & Provinces, "Hot Mess Series" Mint & Used Accumulation with Covers, 1870-2000s, Don't be turned off by the word "mess". For the reseller, these are exactly the kinds of lots that usually turn the biggest profit. In one big box, many 1000's of stamps in glassines, on old album pages, on stocksheets, counter pages, some still on paper or just loose; revenues, plate blocks, FDCs, a good deal of Newfoundland, there's a lot here, just needs some organization, generally Fine to Very Fine. (photo on web site) Estimate \$300 - 400

The Kelleher Club Auction

COLLECTIONS BRITISH NORTH AMERICA - COLLECTIONS WORLDWIDE CANADA

1423 1893-1930, an assembly of more than 40 stamps, comprising Scott #46-47, 66-72, 74-84 with additional #83, 89-95, 96-103, 158-159 (2), 176-177, and F1-F3, fresh, o.g. or large part, various degrees of hingeing a few with disturbed gum, a few with faults but overall a useful assemblage, Fine to Very Fine. Scott \$10,076. (photo on web site) Estimate \$1,500 - 2,000

1424 Canada, Excellent Dealer's Stock of Complete Booklets, 1935-97, Several hundred booklets in #3 glassines, identified by Unitrade number and stored in two 14-inch and two 7-inch red dealer boxes; the smaller boxes contain King George V and (mostly) King George VI, the larger boxes are all Queen Elizabeth II; the lot starts with a very nice French #BK25 (\$350), but most of these two boxes are in the \$20-\$50 range, and there is some serious duplication, e.g. French #BK34a (47@\$18) and French #BK34d (116@\$75!); condition is generally F-VF or better; as for the value, *none of the QEII booklets were counted in our Unitrade figure*, but they do add more than C\$500 in face value to the lot; see a sampling online, o.g., never hinged. Shipping charges apply - weight 9.8 lbs. Unitrade C\$12,000 over (\$8,920). (photo on web site) Estimate \$1,000 - 1,500

1425 Canada, Solid Foundational Collection, 1859-1972, neatly presented in a Lighthouse hingeless springback album starting with Victorian perforated issues and running to the not as modern as it used to be; mostly used to the mid-1920s, mostly mint (and much never hinged) thereafter; attractive sets with used #158, never hinged #155-157, 242-245, E1, E3, E6, mint and used Dues and overprinted Officials, plus several manila pages of plate blocks and further stock; a useful holding, Fine to Very Fine with better, see it all online. (photo on web site) Estimate \$400 - 600



1426



1435

1426 Selection of Ten Certed Stamps, 1897-1927, presented on two black cards, comprising #52-54, 55 (2), 56-57, 107e, 142c and MR4iii, ranging from regummed to never hinged, all fresh with strong colors; each with small fault(s), Very Fine or better appearing, fully imaged online, each with 2018 or 2019 P.S.E. certificate, some graded. Estimate \$200 - 300

WORLDWIDE A-Z

ALGERIA

1427 Algeria, Centennial of French Algeria, 1930, Scott #B14-16 unused OG set well-centered; sepia label set of 10 with Algerian scenes; Registered cover with 6 frankings; seven "Maxi" postcards postmarked at the International Philatelic Exposition of North Africa, also includes an admission ticket to the Exposition; postcards are gorgeous, Fine to Very Fine. Shipping charges apply - weight 0.6 lbs. (photo on web site) Estimate \$150 - 200

ARGENTINA

1428 Argentina, Old-Time Postal Stationery Wrapper Horde, 1870s-96, over 1,300 vintage wrappers, 95% from the 1870s' Juan de Arenales Issue to the 1896 first embossed Liberty Head issue. Not sure where this lot has been over the past 120 years, but it appears mostly untouched except for the addition of a handful of more recent items. As is typical for most Argentina lots many are postmarked Buenos Aires, but closer examination reveals many smaller towns and items are mostly domestically used, but there is a sizeable proportion of uprated items sent to Brazil, France, Germany, Italy, and others part of the world—even to Dorpat, Russia. In addition to the originating cancel there are numerous with numbered 'CARTERO', BUZON', 'EXPEDICION', 'DOMICILIO LISTAS', 'OFICINA DE LISTAS', 'OC/CS' as well as boxed 'DEVUELTO OFICINA DE IMPRESOS'. There are many numbered individual town name cancels (it appears that the Argentine Post Office had its own special cancels for items sent with wrappers), as well as 'T' markings on Postage Due and returned items. There is one example of H&G #20b with misspelt 'REPULBCA' (this alone catalogues \$300 in the specialized Argentinian Catalogue). This lot is worthy of detailed examination by a specialist as there are many different color and printing varieties not referenced by Higgins & Gage. A detailed examination of the addressees may also be fruitful. There is one item sent to the former Argentinian President Carlos Pellegrini. Condition, given the age of the horde, is very good with the occasional edge creases and a very few with small edge tears. As is typical, some items are not cancelled on the stamp but are usually cancelled on the back. This is an excellent lot for somebody to research and break down with the aim of creating a specialized collection or for a dealer to sell the better items on eBay and wholesale the others as small bulk lots. An excellent opportunity at the low estimate. Shipping charges apply - weight 9.2 lbs. (photo on web site) Estimate \$750 - 1,000

The *Kelleher* Club Auction

COLLECTIONS WORLDWIDE

AUSTRIA

1429 Austria, Eclectic Viennese Balance Lot, 1886-1995, the dealer who knows Austria or the specialist will appreciate this unusual mix; Lighthouse hingeless album generously filled mostly mint beginning with the Nazi overprints in 1945 through 1980; pair of handmade pages with images of President Miklas and President Hainisch, appear to be autographed on the page as well as the stamp series honoring them, includes government embossed and wafer seals; 1921 Salzburg three line local overprint (20 diff); packed stockbook mint and used 1904-1930 with strong showing of Postage Dues; **specialized 19th century Newspaper collection** including P8 (12) cancel study, P9 (80) mint and used (including blocks) and on piece, and P10 (36) in blocks mint and used; several hundred mint and used sets and singles on black stock cards and glassines annotated with catalog numbers and retail prices most in the \$10-\$20 range; Scott 621 var MNH imperforate on three sides with left imprint "1.00" sheet margin signed on reverse; Scott 630var imperforate right margin MNH signed on reverse; **Austrian Offices in the Turkish Empire 1883 Double Eagle 2s brown** (8), horizontal pair, each cancelled by "Larnacca di Cipro" Nov. 5 dater, incredibly fresh and clean (\$760); **pair of 1932 Schmiedl rocket mail triangular stamp sheets** (on one all stamps are signed) plus a commemorative 1961 flown cover; considerable value here, Fine to Very Fine. Shipping charges apply - weight 16.4 lbs. (photo on web site) Estimate \$1,500 - 2,000

1430 Austria, "The Eastern Empire" Mostly Mint Collection, 1850-1980, Outstanding collection in two volumes, the first with all stamps black-mounted on album pages up to 1950, and the second picking up the last 30 years to 1980 in a hingeless Lindner. A plenitude of better material among which you will find **used** #1-5, 6-11, 12-16, 17-21, 33, 40, 41-46, 51-65, 110-27, 128-41, 167, 175, P1, Offices in Turkey 2, and **unused** 378-79, 431, 496-99, 520-56, B93-98, B106-09, B110, B110a, B128-31, B132-37, B138-41, B260-63, B269-71, B273-76, C32-46, C54-60. Fantastic **Lombardy-Venetia** too, with used 1-6, 7 (on piece), 9-12, 13-14, 15-19, 20, 23-24, PR2. Owner states CV in excess of \$10,000 and judging from the amount of juggernaut items, that sounds about right! Condition varies a bit, but generally Fine to Very Fine, some scans viewable online. Shipping charges apply - weight 10.8 lbs. (photo on web site) Estimate \$1,000 - 1,500

1431 Austria, Postal History Collection, 1850-1946, large binder packed with envelopes from the 6 Kreuzer brown, 9 Kreuzer blue, and Emperor Franz issues through post war material; numerous Registered covers including Innsbruck, St Polten, Wein, Kufstein, Graz, and Klagenfurt; censor tapes and markings; several sets on cover; excellent selection of mint and postally used postal cards (the world's first), included uprated examples; much is commercial in nature with beautiful frankings, Fine to Very Fine. Shipping charges apply - weight 5.4 lbs. (photo on web site) Estimate \$750 - 1,000

BELGIUM

1432 Belgium, Solid Classic Collection, 1849-1960, 66-page stockbook packed with hundreds of better; several nice examples of King Leopold 10c and 20c, the perforated issues, and Coat-of-Arms; includes Air Post, Semi-Postal, and Parcel Post; sets, singles and souvenir sheets ready for your album or your clients, Fine to Very Fine. Shipping charges apply - weight 5.2 lbs. (photo on web site) Estimate \$1,000 - 1,500

1433 Belgium, Multi-Volume Largely Mint Collection, 1851-1993, presented in four slipcased Lighthouse hingeless albums, 19th century mostly used, early 20th century a mix, with mint (and never hinged per our spot checks) taking over around 1930; nice sets and souvenir sheets (the latter often both perforated and imperforate varieties) and a solid run of middle period regular and commemorative issues; note also WWI Occupation issues, Dues, and a surprisingly well-filled Parcel Post (most used) offering in the final volume; condition varies, particularly among the earliest, but generally clean and sound, Very Fine overall, worth a look; see a sampling online. (photo on web site) Estimate \$1,000 - 1,500

1434 Belgium, "Hot Mess Series" Mint & Used Accumulation, 1869-1980s, Don't be turned off by the word "mess". For the reseller, these are exactly the kinds of lots that usually turn the biggest profit. In one big box, many 1000's of stamps in glassines, on old album pages, on stocksheets, some still on paper or just loose; there's a lot here, just needs some organization, generally Fine to Very Fine. (photo on web site) Estimate \$150 - 200

CAMBODIA

1435 PNine Sets of Deluxe Proofs, 1968-73, eight different issues, comprising #201-203, 213-216, 246-248 (2), 249-251, 263-268, 269-271, 318-320 & C34-C37; also includes a die-sunk directly on card **Laos** #C68 (Roosevelt Memorial), in green and signed by engraver Monvoisin; all in individual plastic holders, fully identified and priced, with consignor's retail totaling \$800; a delightful group of this popular material, with Topical interest, Very Fine. Estimate \$200 - 300

CAMEROUN

1436 Cameroun, Mint and Used Collection, 1915-68, housed in a Plymouth album plus a highly duplicated balance in a well-filled stockbook; includes 1915 "Corps Expéditionnaire Franco-Anglais Cameroun" overprint on 2c to 10c, 35c and 1fr used; 1916 "Occupation Française du Cameroun" overprint on 4c and 20c used; 1916 overprints with papers and overprint varieties mint and used; 1930-40 envelopes (6) with Nigeria stamps used in Cameroun under British Mandate; 1940 "Cameroun Français/27.8.40" overprints with 5f to 20f (#275-279a) mint; 1940 "Spitfire" surcharges 25c + 5fr to 70c + 5fr used and 1941 "Spitfire" surcharges 1.25fr + 10fr to 2.25fr + 10fr used on unaddressed envelope, mainly Fine to Very Fine. Shipping charges apply - weight 8.2 lbs. (photo on web site) Estimate \$750 - 1,000

The *Kelleher* Club Auction

COLLECTIONS WORLDWIDE

CHINA

1437 China, Beautiful Boxed Year Sets, 1982-1995, 14 casebound Peoples Republic of China Year Sets in sumptuous red with slipcases 1982//1995; 4 velvet stock books containing mostly modern MNH ROC commemoratives including 1624-1627 blocks, 1740-1744 blocks of 4 (2 sets), 1745-1749 blocks of 4 (2 sets), 1750-1751 (3 each), and many worldwide sets; includes stockbook of Japanese souvenir sheets and assorted WW minisheets; attractive, Fine to Very Fine. Shipping charges apply - weight 35 lbs. (photo on web site) Estimate \$500 - 750

PEOPLE'S REPUBLIC OF CHINA

1438 China (People's Republic), 1978-2005, collection / accumulation of mint modern issues, in 2 thick binders plus many folders, including over 1100 single stamps in sets, plus pairs, strips and blocks of 4, over 90 souvenir sheets, 11 complete sheets, 6 booklets, 7 FDC's, also several post office official year collections and albums. All in excellent Post Office fresh condition, generally Very Fine. A small sampling has been imaged. Shipping weight 21.75 lbs / 9.9 kilos. Shipping charges apply - weight 21.8 lbs. Scott \$2,575. (photo on web site) Estimate \$500 - 750

1439 China (People's Republic), Colorful and Exotic Mint and First Day Cover Collection, 1980-98, several hundred mint sets, singles, blocks, and souvenir sheets in glassines; duplication is minimal and the material is post office fresh; about 100 unaddressed but wonderfully illustrated First Day Covers from 1980-1998; wonderful stock, Fine to Very Fine. Shipping charges apply - weight 7 lbs. (photo on web site) Estimate \$250 - 350

CUBA

1440 Cuba Mint Collection, 1899/1940, US Administration (no overprinted issues) and Republic issues essentially complete on pages including #253-262, 293-307B, 324-331 perf and imperforate, 340-354, C24-C29 NH, E3-E11, J5-J10, etc., generally fresh, Fine to Very Fine. Scott \$1,400+. (photo on web site) Estimate \$350 - 500

DOMINICAN REPUBLIC

1441 Dominican Republic Mint Collection, 1868/1940, mostly complete including "back of the book" issues after 1879 on pages, mix of mint and unused (do a few used stamps) in 19th century issues with 20th century o.g. and including a handful of NH, many premium including 15 unused (sound, APS cert), **70 (sound, signed Bloch and with Friedl cert)**, 88-95, 100-110A, 120-43, 151-56, 178-232, 241-48 (1P NH), 249-76, 310-22, 326-28 NH, C1-39, etc., a few trivial faults in some earlier issues but generally F-VF, a desirable collection of this island nation; 2023 Scott \$2,750+. (photo on web site) Estimate \$750 - 1,000

1442 Dominican Republic, Lovely Mint Collection, 1866-1994, A clean and extremely well-filled collection in a Scott Specialty album with all stamps in clear mounts; here is a listing of just some of the better items: #11, 248, 266-76, 310-22, 326-28, 369-75, C10-17, C57-61, C86a (larger sheet in folder as footnoted in Scott), G41-52, RAC1-7, generally Fine to Very Fine, be sure to check out the online video for a closer look. Shipping charges apply - weight 7.6 lbs. (photo on web site) Estimate \$600 - 800

EASTERN RUMELIA

1443 Eastern Rumelia (South Bulgaria), 1881-1885, small dealer's stock, neatly mounted on 22 black cards with identifications on the reverse. Included are (all unused unless noted): #10 used pair (\$2.70), #14 (x30 mint, \$1610 and x3 used, \$247.50), #25 (x8, \$440), #27 (x8 mint + 1 used, \$237.50), #28a (x10, \$575), #29 (x7, \$1925), #30 (x4, \$160), #31 (x4, \$170), #36 (x4, \$350), #38 (x14, \$364), #38a (x6, \$195), #38b (1 only, \$225), #38c (1 only, \$225), #39 (x17, \$493), #39a (x8, \$460), #40 (x9 + 1 used, \$311), #40a (1 only, \$29). Only a few small faults, these are mostly sound, salable stamps, o.g., some never hinged, some hinged or hinge remnant or part o.g., generally Fine or F-VF, a few of the overprinted issues have been signed. Scott \$8,020. (photo on web site) Estimate \$600 - 800

FINLAND

1444 Finland, Attractive Mint and Used Collection of Postal Cards, 1871-1953, a whopping 476 cards presented on stockpages in five binders, all identified by Norma number (#1//117), with a fair number present parallel mint and used; essentially all clean with a solid range of printing and paper varieties (12 sides of minor numbers of #1 alone!), shades, postmarks, auxiliary markings, Reprints, and more; an interesting window on Finland's political history, with early cards in Finnish only, followed by trilingual Finnish-Swedish-Russian, bilingual Finnish-Russian, Russian only and back to Finnish; note 1881 10pen (Norma #16) with double printing of the indicia (1995 Philatelic Federation of Finland certificate), uprated cards, two 1901 "Mourning Stamp" design cards (one mint, one sent from Helsinki), a censored card, an attractive set of Anti-TB Semi-Postal cards with different designs on reverse, a Military card, and more besides; also included is a handy concordance of 1983 vs. 2002 Norma stationery numbers; generally fresh and sound, Fine to Very Fine with better, an amazing compilation; see it all online. Shipping charges apply - weight 20.4 lbs. (photo on web site) Estimate \$1,500 - 2,000

The *Kelleher* Club Auction

COLLECTIONS WORLDWIDE

1445 Finland, A Legion of Lions Collection, 1917-18, in three binders plus additional, a varied and semi-specialized compilation of the Saarinen and Vaasa Lions, including proofs (normal plus one UPU for an unissued value), reversed watermarks, offsets, plate flaws, cancels, overprints, blocks and larger multiples (including marginals), full sheets of Saarinen issue to 50pf (some duplication, but sheets show different order numbers), some perforation flaws, and more; nice mix of mint and used and a boon for the specialist; initial review suggests all sound, but expect the occasional flaw as usual in a lot this size; owner's catalogue value on two binders totals over \$4800, Fine to Very Fine with better throughout, see a sampling online. Shipping charges apply - weight 9.4 lbs. (photo on web site) Estimate \$750 - 1,000

1446 Finland, Wide-ranging Cancels Collection, several hundred stamps from the Serpentine to about the early 1940s, along with a few stationery items, presented on a variety of pages in a springback album with additional loose pages in a glassine, offering a broad array of Finnish cancels; the album begins with a strong 14-page (!) holding of Railway cancels including a couple on incoming Swedish stamps and a nice mix of night run cancels; Swedish "Fra Finland" and Stockholm cancels on Finnish stamps, one noted "shipwreck", Roman-only and mixed Russian-Cyrillic cancels, etc.; the loose material includes alphabetical towns (H-Å), Åland cancels, boxed "FRKO", a few low boxes, "ANK", grids, quartered and segmented cork, colors, crossroads, circles-of-wedges, and much, much more; attractive holding that generally appear sound, but as usual, faults should be expected, Fine to Very Fine with better, fully imaged online. Shipping charges apply - weight 1.2 lbs. (photo on web site) Estimate \$750 - 1,000

1447 Finland, Collection of Russia Used in Finland, 1904-16, 153 items (singles, pairs, blocks and larger multiples, pieces and covers/fronts) neatly arranged and annotated on quadrille pages in a blue springback binder, comprising the 1889-1904 Coat-of-Arms issue (no 7R value), 1909-11 Coat-of-Arms, and 1913 Romanov Issue (to the 25k value); each item is identified by location, with a solid range of towns represented; covers and cards include Registered, domestic and foreign destinations, numerous wartime Censors, and more; an intriguing look at this relatively brief period of Finnish history, Fine to Very Fine with better, see it all online. Shipping charges apply - weight 3 lbs. (photo on web site) Estimate \$750 - 1,000

ÅLAND ISLANDS

1448 Åland Islands, Complete Mint Collection in Premium Album, 1984-2012, A beautiful complete collection in a like-new hingeless Palo album with additional sheetlets and an accompanying binder with complete booklets, gutter pairs and franking labels, Fine to Very Fine. Shipping charges apply - weight 8.2 lbs. (photo on web site) Estimate \$200 - 300

FRANCE

1449 France, Mostly Used Collection in Albums, 1849-2001, An impressive and extremely well-filled used collection in a 3-volume set from Yvert & Tellier; from a decent selection of Ceres and Napoleon Heads to page after complete page of modern used. A few of the better include #B5, B11, B17, B22, B285-90, B294-99, C22, C27, etc. An additional collection on Scott album pages of mostly used early on and mostly mint after 1940, overall Fine to Very Fine, collection partly viewable online. Shipping charges apply - weight 17.8 lbs. (photo on web site) Estimate \$750 - 1,000

1450 France, Mint & Used Collection with Extras, 1853-1942, In a hingeless Lighthouse album, an excellent starter collection of **France**, a bit light on the 19th century but plenty of premium items, like mint #226b, 304, 311-12, 315-20, 329, 414, B19, B34, B43, C8-13, C15, and used B11, B18, B66-67. The "extras" I mentioned in the title are actually other European countries added to the album, namely **Belgium, Germany, Hungary and Switzerland**. Here too you will find better material, such as **Belgium** mint B178-79, and used B199, and **Hungary** mint 528, B94, B97, etc. Some condition issues, but generally Fine to Very Fine. Shipping charges apply - weight 6.8 lbs. (photo on web site) Estimate \$500 - 700

1451 France, Mint Sets & Singles in Stockbook, 1925-76, Mint French stock with some better, like #346-47, 414, B86-89A, B135-46 (in strips of 3), B153-57, B276-81, B285-90, B294-99, C35. Also includes a handful of covers. Entire stockbook can be viewed via an online video, generally Fine to Very Fine. Shipping charges apply - weight 4 lbs. (photo on web site) Estimate \$300 - 400

1452 France, "Hot Mess Series" Mint & Used Accumulation, 1854-1990s, Don't be turned off by the word "mess". For the reseller, these are exactly the kinds of lots that usually turn the biggest profit. In one big box, many 1000's of stamps in glassines, on old album pages, on stocksheets, counter pages, some still on paper or just loose; there's a lot here, just needs some organization, generally Fine to Very Fine. (photo on web site) Estimate \$250 - 350

1453 France, Mostly Used Holding in Two Stockbooks, 1900-56, Neatly arranged in ascending Scott order, this collection was originally assembled to study paper and color varieties, as well as plate flaws. That being said, moderate to heavier duplication and guaranteed hours of fun for the specialist! Nearly 2,000 stamps overall with a catalogue value of \$1,900 as stated by the owner, overall Fine to Very Fine. (photo on web site) Estimate \$150 - 200

Kelleher offers telephone bidding during the auction for clients on a priority basis, so please call us to arrange for phone bidding as soon as possible.

The *Kelleher* Club Auction

COLLECTIONS WORLDWIDE

FRENCH AFRICA



1454

1454 PSelection of 20 Engraver-signed Proofs, appealing group comprising Cameroun (3 different), Congo (10, 4 different designs), Dahomey (3), Ivory Coast, Togo (2 different) and Upper Volta, all but the two from Togo with embossed "Contrôle" stamp at lower left; a few with toned spots, but generally fresh and clean, Very Fine, fully imaged online. Estimate \$200 - 300

GEORGIA

1455 Georgia, Mint Imperf Blocks of 40k St. George, 1919, Eight corner blocks of thirty of the 40k value of the 1919 St. George issue with almost all stamps NH. It is Scott #8, but as unusual as it is to find blocks of this size for this issue, the 40k has tête-bêche configurations. In each block, there is a possibility for six vertical pairs and three horizontal pairs; that's a total of 72 for this lot and a total catalogue value of over \$3,600! generally Fine to Very Fine. (photo on web site)

Estimate \$750 - 1,000

GERMANY EMPIRE & REICH

1456 Germany, Nearly Complete Collection of Third Reich Issues, 1933-45, Stockbook containing Scott 398-400, 415-529, and B59-B293, including all the souvenir sheets (B68 without gum as listed), plus a few back-of-the-book; all o.g., NH and Fine to Very Fine. Scott \$5,500. (photo on web site) Estimate \$750 - 1,000

1457 Germany, Rocket mail cinderella stamps, 1933-36, rare rocket mail issues mounted in two approval books; strength is the Germany 1934 set (EZ 6A1-6), 1/2, 1 and 3m lettering and generic vignette proofs (total of 4), imperf tête-bêche set (unlisted), perf tête-bêche set (unlisted); Great Britain; Italy 1A1a, 1A1b, 1B1, 1B2, 1C2b, Cuba 4C1, 17 German covers with cinderellas but no postage stamps; 7 TIPEX covers; 21 rocket labels; the 1934 German material would be very hard to duplicate. Shipping charges apply - weight 0.8 lbs. (photo on web site) Estimate \$500 - 750

GERMAN COLONIES

1458 German Colonies & Offices Abroad, Attractive Mint and Used Holding, neatly presented on 12 sides of a stockbook, comprising all three Offices (China, Turkey, Morocco) and the following Colonies: Kiautschou, Cameroon, Caroline Islands, Marianas Islands, Marshall Islands, German New Guinea, German East Africa, German Southwest Africa, Samoa, and Togo; used items (some on piece) often offer full or maximal cancels; mint are fresh and clean and all turned in our spot checks were signed "Laschke BPP"; well worth review as unchecked for premium perforations, Fine to Very Fine with better, fully imaged online. Shipping charges apply - weight 1.8 lbs. (photo on web site) Estimate \$400 - 600

1945-46 LOCAL ISSUES

1459 German Local Issues, Compelling "War and Peace" Collection, 1945-1947, a binder of well-annotated homemade pages, offering a wide array of these difficult and sought-after Locals, offering gum, paper and printing varieties, overprints, on piece with commemorative cancels, on cover, etc.; also featured is a nice selection of German Occupation stamps of Estonia, Kurland, Latvia and Lithuania; French, Belgian and Flemish Legion issues; Azad Hind perforated and imperforate; Channel Island issues mint, used, on cover and even forgeries; well worth a careful review with much to appeal, Very Fine overall, fully imaged online. (photo on web site) Estimate \$1,000 - 1,500

1460 German Local Issues, Mint, 1945-1946. A collection of sets and singles, all mint, neatly mounted on Lindner album pages includes issues from: Apolda, Finsterwalde, Grolita, Grossrachen, Lubbenau, Meissen, Planen, Niesky, Spremberg, Storkow, Strausberg, Coswig, Klotzsche, Loschwitz, Grossendorf. We also note souvenir sheets are present. Fine to Very Fine with few if any faults. (photo on web site) Estimate \$750 - 1,000

The *Kelleher* Club Auction

COLLECTIONS WORLDWIDE POST-WWII OCCUPATIONS: BERLIN

1461 Berlin, Mint Accumulation of Singles & Blocks, 1957-83, A big pile of glassines with mint singles and blocks all notated with Scott number and quantity. Although the Deutschmark is long gone, just to give you an idea of the total quantity of mint here, the face value alone is around 4,500 DM, overall Very Fine. Shipping charges apply - weight 4.6 lbs. (photo on web site) Estimate \$400 - 600

FEDERAL REPUBLIC & BERLIN

1462 Federal Republic & Berlin, Large Collection of ETBs, 1979-93, In ten binders, approximately 600 first-day cards, or as they are known in Germany, *Ersttagsblätter*. Appears to be complete for the time range. In addition, an extra binder filled with over 100 pieces of *Notgeld*. Check out the video flip for a closer look, Fine to Very Fine. Shipping charges apply - weight 24.8 lbs. (photo on web site) Estimate \$300 - 400

GREECE

1463 Greece, 1861-1990, extensive mint and used collection, neatly housed in 2 Lighthouse albums. 1861-1900 Hermes Head issues catalog \$8206, of which about 15-20% of the catalog value is in stamps with 3 margins or small faults, the balance have 4 margins and are sound. 1896-1990 issues catalog over \$5000, are mostly used into the 1960's, then nearly complete mint, plus there are airmail issues and numerous Occupations; best is probably the 1896 Olympics issue complete used. Condition, other than a few Hermes heads, is generally F.-V.F. A sampling has been imaged. Shipping weight 10.25 lbs / 4.65 kilos. Shipping charges apply - weight 10.3 lbs. Scott \$13,200+. (photo on web site) Estimate \$1,000 - 1,500

GREENLAND

1464 Greenland, Magnificent Mint & Used Collection, 1937-99, In a clean and like-new hingeless Lighthouse album, and virtually complete with the exception of the parcel post stamps. Mostly used until 1990, then all mint from then on, better items include **mint** #1-9, 10-18, 22a-27a, Q7, Q11, and **used** 19-27. Yes, you read correctly, the liberation overprint set is complete in both colors! generally Fine to Very Fine, some scans included online. Shipping charges apply - weight 5.8 lbs. (photo on web site) Estimate \$500 - 750

HAITI

1465 Haiti Collection, 1881/1940, an almost complete mint collection on pages and including an excellent range of the early 20th century surcharges and overprints along with better issues as 1-6 mint, 7-13 mint (#11 unused), 21-31 mint, 67-81 mint, 110-24 mint, 125-44 mint, 161 mint, 169-75 mint, 177-97 mint, 235-42 mint, B1 mint, C4A NH, CB1-2 NH, J1-20 mint, etc., a few earlier with typical minor gum disturbances and there may be a dubious overprint as often but generally fresh and F-VF; 2023 Scott \$1,700+. (photo on web site) Estimate \$400 - 600

HONDURAS

1466 Honduras Collection, 1865/1940, ten issues from the 1865/77 period and then almost complete mint from 1878 through to 1940 including airmails, officials, etc., on pages and including 3 unused, 13-14 mint, 24-25 mint, 30-36 mint, 139-47 mint, 195-98 mint, 210-210C mint, 244-55 mint, 289 mint, 292 mint (APS cert), 398-317 mint, C4 mint (signed Bloch, Brun), C6-10 mint (C6 signed Diena, C8 APS cert and signed Sanabria, C9 APS cert, C10 signed Bloch), C11 part o.g. (APS cert and signed Bloch), C13 without gum (signed Bloch), C22 mint (APS cert), O28-45 mint, etc., a few trivial faults in earlier issues but an overall fresh and F-VF collection, ideal for expansion; 2023 Scott \$3,650+. Shipping charges apply - weight 0.6 lbs. (photo on web site) Estimate \$800 - 1,200

INDONESIA

1467 Indonesia & Netherlands Indies, Mint & Used Accumulation, 1902-70s, Two stockbooks of mint & used Netherlands Indies, Japanese Occupation and Indonesian Independence. In addition, a stack of full sheets in duplication of the map issue from 1949 and 1000's more on album pages, in envelopes or just plain loose, generally Fine to Very Fine. (photo on web site) Estimate \$200 - 300

The *Kelleher* Club Auction

COLLECTIONS WORLDWIDE

ISRAEL REGULAR ISSUES

1468 Israel, Singles and Tabs Collection, 1948-2003, in four volume total, comprising hinged or mounted mint and used singles in a Minkus album plus three slipcased Lighthouse hingeless albums of tab singles, tête-bêche pairs and gutter pairs, souvenir and miniature sheets, cross-gutter blocks, etc.; Minkus album runs through 1975 (somewhat sparse), the Lighthouses (all never hinged from our spot checks) apparently complete after 1952 with several better early issues, including #10-14, 16, 17-22, C1-C6, Dues and Officials; fresh and well-presented; solid foundation for expansion or for easy retail, Very Fine, sampled online. (photo on web site) Estimate \$750 - 1,000

ITALY

1469 Italy, Mostly Mint Premium Material, 1862-1934, On stock cards and sheets, a very nice selection of mostly mint classics. You will be able to view everything online, but here is a listing of the some of the better: **mint** #20 (partial gum), 34, 35 (no gum), 37-44, 45-51, 52, 58-63, 64-66, 64a, 67, B9, B12, E12 without surcharge (as footnoted in Scott), J1 & J1a (no gum), J7b, J10a, J11-12, J16-18, J20, J25-26, J27 (no gum), O1-8, and **used** 17, J2, etc. Condition will vary, but on the whole Fine to Very Fine. (photo on web site) Estimate \$1,000 - 1,500

1470 Italy, Well-Filled Collection of Mint & Used, 1863-1955, A Scott Specialty album with stamps hinged on pages. Many better items can be found throughout, such as **used** #33, 72, 108, 408-09, B4, C7, C35-39, C127-28, CE8-9, E7, E12, J22, O5-6, Q2-5, and **mint** 59-63, 81 (no gum), 119-22, 538-39, 549-67, J23, Q1, and many others, overall Fine to Very Fine, additional images viewable online. (photo on web site) Estimate \$350 - 500

1471 Italy, Mostly Used Collection in Stockbook, 1862-1945, Neatly arranged in one stockbook with stamps in Scott ascending order and higher value items notated with catalogue number & price, such as **used** #55-56, 60, 63, 124-25, 159-64, 207-09, 236, 364, B3, B23, C5, C11, C23, D7, Q1, and **mint** 120-21, 400-09, C5-9, Q2. Owner CV over \$4,800, overall Fine to Very Fine. (photo on web site) Estimate \$250 - 350

NORWAY

1472 Norway, Mostly Used Collection, 1856-2000s, In one binder with stamps both hinged and in mounts on album pages, a very well-filled collection with many better items, such as **used** #5, 8-9, 11-15, 16-19, 104-10, O50, and **mint** 277-78, B2, etc. Some variance in condition early on, but generally Fine to Very Fine, owner states CV at over \$3,500. (photo on web site) Estimate \$500 - 750

PARAGUAY

1473 Paraguay Mint Collection, 1870/1940, particularly strong collection on pages with few empty spaces (handful of used not figured) and numerous premium sets and singles as 2 unused, 5F inverted surcharge (Sismondo cert), 13a, 17-19, 95, 167-170A, 303-18, C1-130, O1-7, etc., usual mixed condition in classic period with majority fresh and F-VF; 2023 Scott \$1,500+. Shipping charges apply - weight 0.6 lbs. (photo on web site) Estimate \$350 - 500

PHILIPPINES

1474 Philippines, Worthwhile All Mint Collection, 1859-1989. Many hundreds of mint sets, singles and souvenir sheets all neatly mounted in a Minkus album. Some 19th Century mint but the real strength is in the 20th century from 1926 to 1989 which is very comprehensive. All mint and what we spot checked is mainly N.H., A solid collection, F.-V.F. Shipping charges apply - weight 4.8 lbs. (photo on web site) Estimate \$750 - 1,000

PORTUGAL

1475 Portugal, Modern Mint Hoard, 1986-2004, A tub with 100's of souvenir sheets, most clearly marked with Afinsa number and value in Euro; in addition, well over 100 complete booklets in packs and four stockbooks with mint singles, blocks, miniature sheets and even more souvenir sheets. Some Azores & Madeira included as well. Additional images online including a video flip of one of the stockbooks, Fine to Very Fine. (photo on web site) Estimate \$1,000 - 1,500

1476 Portugal, Boas Festas Postal Stationery Cards Collections, 1936-41, a splendid one-frame exhibit comprising 39 items in total, including master proof of indicia in black without value on glazed surface paper (29 x 28mm.), color trials of indicia (7, all stamp-size) with 25c purple on blue and six different colors of 25c on wove paper, proof of card no. 8 without value, lovely depiction of the nine issued cards, usages from the 1936-37 and 1937-38 seasons, legal and illegal uprated usages, and 1941 military free frank cards, Very Fine, ex- Washburne. Shipping charges apply - weight 1.2 lbs. (photo on web site) Estimate \$400 - 600

1477 1931-34, Lusiadas issue, a collection of nearly 100 envelopes, cards and other mail matter, depicting a wide range of rates and colorful frankings with registered, "A.R." and value declared, advertising and censored mail, including 1933 "A Voz" newspaper privately mailed to Anadia bearing 6c, mainly Fine to Very Fine, ex- Washburne. Shipping charges apply - weight 3.5 lbs. (photo on web site) Estimate \$400 - 600

1478 Portugal Machine Cancels Collection, arranged on quadrille pages in six volumes, approx 465 1910s/80s covers and postal stationery (also with many "pieces" not counted) with most bearing various types of Lisbon cancels but note markings from other towns (e.g. Porto, Funchal) as well, includes slogan and advertising cancels, foreign destinations, censored, auxiliary markings including postage due, mostly (especially the "non-Lisbon") post-1950s, usual mixed condition, most F-VF, ex- Washburne. Shipping charges apply - weight 27.2 lbs. (photo on web site) Estimate \$300 - 400

The *Kelleher* Club Auction

COLLECTIONS WORLDWIDE PORTUGAL & COLONIES

1479 Portugal & Colonies, Mostly Used Collection on Stocksheets, 1862-2008, Neatly arranged in Scott ascending order, well over 2,000 stamps with a smattering of colonies and hundreds of stamps cataloging \$1.00+. Owner states CV at over \$2,000, generally Fine to Very Fine. (photo on web site) Estimate \$150 - 200

ROMANIA

1480 Romania, 1862-1976, mint, used and CTO collection, hinged on album pages in two binders plus a folder, with the main value in issues up to 1945, mainly used or CTO after that, with minor duplication. Occasional small fault, otherwise generally Fine to Very Fine. A small sampling has been imaged. Shipping weight 16.75 lbs / 7.6 kilos. Shipping charges apply - weight 16.8 lbs. Scott approximately \$3,000. (photo on web site) Estimate \$300 - 400

RUSSIA

1481 Russia, Solid Stock of Postage Dues and Revenues, 1924-25, neatly presented on stockpages in a 3-ring binder; comprises #J1-J9 with solid duplication and including varieties such as "dropped dot after 'kop'" (#J1, J2, J7), "narrow 8" (#J4), and numerous offsets on gum; also includes #J10 (with multiples and a block of four), and a #J11/J23 group with #J19-J23 as gutter blocks of four; Revenues feature 15k "In Favor of Mailman" stamps (Michel #2B) and Foreign Exchange Control overprints ranging from 10k to 10R in blocks; fresh and sound, though expect an occasional flaw, Very Fine overall, fully imaged online. Shipping charges apply - weight 2.4 lbs. (photo on web site) Estimate \$500 - 750

1482 Russia, Scarce Full & Partial Sheets, 1909-39, A binder with mostly unused sheets, both full & partial as well as larger blocks. Highlights include #128 (half sheet of 50), 735 (block of 80), **Offices in the Turkish Empire** 40 (half sheet of 50), and full sheets minus the outer selvage of 202 (3) & 204. In addition, a few full & partial sheets of **Upper Silesia**, generally Fine to Very Fine. (photo on web site) Estimate \$250 - 350

1483 Russia and Worldwide, 1967-1993, collection / accumulation of mint modern issues, in a 3 binders, a stockbook and a folder, including single stamps and sets, plus 90 souvenir sheets and 50 complete sheets. Russia alone catalogs approximately \$700. Many topicals noted including art (Russia and Worldwide), Disney and Marilyn Moroe (Worldwide). All in excellent Post Office fresh condition, generally Very Fine. A small sampling has been imaged. Shipping weight 13.25 lbs / 6 kilos. Shipping charges apply - weight 13.3 lbs. Scott \$1,900+. (photo on web site) Estimate \$200 - 300

SALVADOR

1484 Salvador Collection, 1867/1940, wide-ranging and nearly all mint collection on pages including airmails and many of the elusive sets and overprints of the early 20th century, numerous premium with 1-4 mint, 146-57 mint, 177-88 mint, 210 mint, 213-23 mint, 270-93 mint, 402-49 mint, 474-81 mint, 538-47 mint, C15-77 mint, useful section of Officials with numerous reprints as usual, etc., some 19th century minor faults but generally sound, fresh and F-VF; 2023 Scott \$2,500+. Shipping charges apply - weight 0.8 lbs. (photo on web site) Estimate \$750 - 1,000

SPAIN & COLONIES

1485 Spain & Colonies, Attractive Collection, 1850-1958, mostly hinged in a Scott Specialty album; begins with a nice array of Spain Isabellas (many fully margined) and Infantes, plus Alfonsos and many classic commemorative sets or part-sets along with Back-of-the-Book; Colonies all appear to be represented, to varying degrees, with Cape Juby, Ifni, Cuba and Puerto Rico fuller than others; generally clean and apparently sound, though expect the occasional fault, Fine to Very Fine, overview available online. (photo on web site) Estimate \$300 - 400

SWEDEN

1486 Sweden, Mostly Used Classics in Old Album, 1855-1948, An old, 2-post album perhaps from Belgium, as the text is in Dutch & French. The collection certainly deserves a better home with many premium items, some in duplication. Here's just a sampling of the used #2 (5), 4 (2), 7 (2), 12, 14 (2), 27, 197-210, 225-26, O1-11, LX2. Condition varies, but generally Fine to Very Fine, numerous scans available online. Owner CV well over \$5,000. Shipping charges apply - weight 2.2 lbs. (photo on web site) Estimate \$750 - 1,000

SWITZERLAND

1487 Switzerland, Early Airmail Collection, 1926-44, 36 better cards and envelopes individually sleeved; 1926 first flight from Bern uprated on postal stationery, 1927 Zurich to Bellinzona overall Advertising both mint and postally used, 1935 Geneva to Liverpool with better overprinted frankings, 1st flight Registered Geneva to New York, post war commercial from laboratory to manufacturers of balances and weights in London, 1925 Basel to Belgium, Registered St Niklaus to England with censor tape, lovely 1944 Luzern pictorial cancel, real photo postcard from Zurich to Fiume, 1929 Davos to Zurich not flown, lovely Registered 1928 Zurich to Geneva, 1926 Registered Basel cover with tied international air meet label, terrific 1928 cancels from Geneva - Zurich - Vienna, 1932 high value franking on Registered Engelberg to Berlin, 1924 Air meet label on Registered Romanshorn with Zurich and Hongg backstamps, iconic 1927 Airmail Society envelope 1st flight Chaux-De-Fonds to Lausanne, and a stunning uprated card from the 1929 Philatelic Congress in Bern to Osaka; expect superior condition and great frankings including Scott # C3, C5-C7, C12, C16-C19, and C21; all worthy to be placed "under the glass", Fine to Very Fine. (photo on web site) Estimate \$750 - 1,000

1488 Switzerland, Mostly Used Holding in Stockbook, 1854-1978, Excellent stock with a good selection of *Strubels*, used #22, 38 (two pairs), 39 (2), 40 (3), abundant *Sitting Helvetias* with many better, such as 46 (3), 47 (4), 54 (4), 65 (2), numerous *Numerals*, like 75, 114, 118 (5), and *Standing Helvetias*, 120 (4), 121 (5), 122 (7), 123 (5). More premium material after all this too, such as the many grilled gum examples, like four used copies of 179a. Owner's CV in excess of \$9,600. Condition does vary, but generally Fine to Very Fine, entire lot viewable online. (photo on web site) Estimate \$500 - 750

The *Kelleher* Club Auction

COLLECTIONS WORLDWIDE

1489 Switzerland, Mostly Used B-O-B with Strong Semi-Postals, 1878-2018, Filling up one large stockbook, mostly used complete sets of semi-postals with some light but very useful duplication even well into the 2000s. Also, a nice selection of postage dues with various shades, as well as normal & inverted frames, a couple of pages of franchise stamps, and used singles of the U.N. Offices in Geneva, mostly from the World Heritage series. Owner places catalogue value at \$6,150, overall Fine to Very Fine, entire lot viewable online. (photo on web site) Estimate \$400 - 600

VATICAN CITY

1490 Vatican, A Nearly Complete Mainly Mint Collection, 1929-2000. Two albums of hundreds of mainly mint with some used sets, singles and souvenir sheets including the high value airmails all mint Scott C16-C21 plus other better early sets. Later issues are N.H. with mixed o.g. and N.H. in the early years. A good lot for online sales, Quality is F.-V.F. with few faults if any. Shipping charges apply - weight 8.4 lbs. (photo on web site) Estimate \$750 - 1,000

1491 Vatican, Highly Complete Collection, 1929-2004, in two pristine Lighthouse hingeless albums (pages to 2006), virtually all mint (several early Airmail issues used), essentially complete from about 1951 and well-filled prior; missing several key issues, but an attractive and sound collection with great eye-appeal, Very Fine, see a sampling online. (photo on web site) Estimate \$400 - 600

AREA COLLECTIONS

ASIA

1492 Asia, Eclectic Balance lots of Numerous Countries. Filling a carton and weighing in at an heavy number is a myriad of primarily Asian countries along with a few others that crashed the party. We note: China (PRC), Macao, Turkey, Pakistan, Cambodia, North Borneo, Indonesia, Philippines, Laos, Japan, Thailand, Malaysia and area plus more. A soup to nuts accumulation housed in stockbooks, glassines, on album pages, individual auction lots, albums and envelopes, mostly sorted by country. Many thousands of stamps, singles, sets & souvenir sheets, much useful material, view in person to appreciate. Mint & used mainly, F.-V.F. some faults. Shipping charges apply - weight 28 lbs. (photo on web site) Estimate \$750 - 1,000

MIDDLE EAST

1493 Gulf States Stamp Collections, with strength in Ajman, Fujaira, Iran, Ras al-Khaima, Sharjah and Yemen, mostly 1930s-70s but there are some earlier and some later; the mostly mint stamps are beautifully displayed in mounts on typed pages; also includes a shoebox with Trucial States Souvenir Sheets and stamps in blocks, all accompanied by detailed inventory by the owner, who was a known part-time stamp dealer in the Morteast, owner's catalog value over \$13,500 (with some of the Trucial States with Michel catalog values converted from Euros to Dollars), Very Fine. Shipping charges apply - weight 72.6 lbs. (photo on web site) Estimate \$750 - 1,000

EUROPE

1494 Europe, Mint & Used Collection in a Vintage Album with Covers, 1841-1937, In a Ka-be album from the 1930s, a satisfying collection of mint & used classics with pages for all European countries at the time. Some better items in the mix; also a box with a few hundred covers, mostly Germany & States primarily composed of mint & used postal cards. Condition varies, but generally Fine to Very Fine, for a peek inside the album, follow the link. Shipping charges apply - weight 13.4 lbs. (photo on web site) Estimate \$350 - 500

1495 Europe, 1862-1948, small group of better items, all neatly identified on stock cards. Included are: **France** #22 VLH Fine signed Diena (catalog value \$140), #125 NH (\$95), #132 VLH Fine (\$200), #348 used block of 4 (\$260), #P3 o.g. (\$52.50); **Germany - Allied Bizone** Michel #65 DD block of 4 MNH (€88); **Portugal** #11 and 28 (\$11.50); and **Romania** #196-206 HR (\$219.75), #B292-B303 used (\$120). Nice condition throughout, 2 French classics are Fine, others are generally Very Fine. Excellent for retail sale. Scott \$1,187. (photo on web site) Estimate \$150 - 200

BALTIC STATES

1496 Baltic States, Exceptional Mint Collection, 1918-40, Nearly complete mint collections of Estonia, Latvia & Lithuania; the Estonia includes N1-2 nhp and the only significant missing numbers are C7-8; the Latvia is missing nothing of significance and includes a **complete booklet of 200a-205a**; the Lithuania is missing the rare #207 and the "F. Vaitkus" Airmail overprint, but includes B117Bc & 119a, as well as B52-54 imperf singles *pair cat.* \$500; a marvelous lot, clean and F-VF throughout. Scott \$6,800+. (photo on web site) Estimate \$1,200 - 1,800

SPAIN & PORTUGAL

1497 Spain & Portugal, "Hot Mess Series" Mint & Used Accumulation, 1855-1992, Don't be turned off by the word "mess". For the reseller, these are exactly the kinds of lots that usually turn the biggest profit. In one big box, many 1000's of stamps in glassines, on old album pages, stocksheets, or just loose; there's a lot here, just needs some organization, generally Fine to Very Fine. (photo on web site) Estimate \$250 - 350

The *Kelleher* Club Auction

COLLECTIONS WORLDWIDE

EASTERN EUROPE

1498 Europe (Eastern), 1872-2004, group of country collections, hinged or in mounts in 8 albums, including: **Bulgaria** (1985-2004, mint n.h., nearly complete for the period, including souvenir sheets and imperfs, catalog value approximately \$1000), **Czechoslovakia** (1918-1968, mint, used and CTO, very extensive with many complete sets, catalog value approximately \$500+), **Hungary** (1874-1978, with many mint sets pre-1945, mainly CTO thereafter and nearly complete for the period, with slight duplication, catalog value approximately \$500), **Montenegro** (1874-1913, nearly complete for the period, main value is in Scott Nos. 5-7, total catalog value approximately \$550), **Poland** (1919-1996, mainly used or CTO, quite extensive post 1945, with minor duplication, catalog value approximately \$600), **Romania** (1872-1950's, some basic sets and singles (catalog value approximately \$300), plus a separate (thick) album of mostly CTO issues of 1947-1965 (catalog value approximately \$200) and **Serbia** (1881-1943, a few scattered issues, catalog value approximately \$200). Thousands and thousands of stamps, with occasional small faults in earliest issues, but generally Fine to Very Fine. A small sampling has been imaged. Shipping weight 42 lbs / 19 kilos. Shipping charges apply - weight 42 lbs. Scott approximately \$3,850. (photo on web site) Estimate \$350 - 500

LATIN AMERICA

1499 Latin America, Premium Airmail Collection, 1924-42, 46 better Airmail envelopes and cards individually sleeved from Panama (5), Haiti (3), El Salvador, Brazil (10), Venezuela, Dominican Republic (6), Cuba, and Uruguay (16); **Panama** first flight from Colon to New York (addressed to Juan Trippe), Emile Mizrahi envelope (also to New York), and a scarcely seen Basil Rowe envelope to Ecuador; Rowe autographed **Cuba** 1st flight from Santiago to San Juan; **Dominican Republic** 1st flights (most autographed) to San Juan, Port au Prince, Santiago, and St Thomas (Registered); **Argentina** including Doolittle experimental flight, corner card from Pan American - Grace Airways, and commercial mail from Buenos Aires to New York; **Brazil** 1931 overprints on cover to Rio de Janeiro, flight to Gambia, mail to the Belgian Congo, 1st direct Clipper flight from Rio to NY, and Natal to Leopoldville; **Venezuela** first flight from La Guaira to Miami; **El Salvador** Airmail overprint on attractive aviation corner card to Mexico City; great postal markings and artwork on **Haiti** Airmail to Cuba and the US; and an extraordinary group of covers from **Uruguay** (11 of 16 are Registered); great for the Airmail specialist, Fine to Very Fine. (photo on web site) Estimate \$600 - 800

1500 Latin America, Inter-American Escadrille, 1941, remarkable collection containing 11 legal-sized Airmail envelopes from a pilot to his wife; all autographed by pilot Jim Farris on covers in wonderful condition mailed from Haiti, Puerto Rico, Dutch Guiana (censor tape), British Guiana, Argentina, Peru, Ecuador, Chile, Guatemala, Bolivia, and Costa Rica; includes his business card and two small photographs taken in Bolivia; scarce, Fine to Very Fine. (photo on web site) Estimate \$500 - 750

1501 Latin America, "Hot Mess Series" Mint & Used Accumulation, Don't be turned off by the word "mess". For the reseller, these are exactly the kinds of lots that usually turn the biggest profit. In one big box, many 1000's of stamps in glassines, on old album pages, stocksheets, "102" cards, some still on paper or just loose; South & Central America including stacks of first day panels from Brazil from the 1970's & 80's; there's a lot here, just needs some organization, generally Fine to Very Fine. (photo on web site) Estimate \$350 - 500

WORLDWIDE

GENERAL COLLECTIONS

1502 Worldwide, Compilation of Collections, make space for this one: 17 albums (most Scott Specialized or Blue Internationals), plus various stock and mart books, offering a philatelic look at the globe; many albums casually populated but therefore clean with years of life left in them and just waiting to be filled; decent holding of US (including classics), amongst the foreign, the strongest concentrations are British Commonwealth, Canada, Belgium (including Parcel Posts) and Belgian Congo, Netherlands, plus plenty of other smaller offerings throughout; keep and build on, or easy break down for retail (sell the albums, the stamps a bonus); condition varies as always, but generally Fine to Very Fine, inspection invited. (photo on web site) Estimate \$800 - 1,200

1503 Worldwide, You Will Need a Small Truck, 1846-2014, worldwide collection housed in 22 albums and stockbooks; 3 volumes of Minkus Global, Scott International, a Regent World album, Harris Senior Statesman, two Harris Statesman, two Minkus New Worldwide, Harris Traveler, Scott Modern, plus numerous stockbooks bulging with stamps; many thousands of stamps assembled by novice to intermediate collectors, Fine to Very Fine. Shipping charges apply - weight 101 lbs. (photo on web site) Estimate \$750 - 1,000

1504 Worldwide, An Enjoyable Smattering, 1885-2016, four albums with a healthy dollop of stamps; Scott International including Costa Rica, Cuba, Denmark, and Dominica; Harris Liberty moderately populated with hinged unused and used from late 1920's to 1970; Scott International Junior with Austria, Canada, Great Britain, Hungary, India, Liberia, Montenegro, Persia, Russia, and Ukraine; and Harris plate block album includes commemoratives from 1932 through 1961 plus some Airmail in oversized Crystal Mounts requiring tape to keep the blocks from sliding out; value for the picking, Fine to Very Fine. Shipping charges apply - weight 22.2 lbs. (photo on web site) Estimate \$750 - 1,000

1505 Worldwide, Nice Caboose Lot, 1868-1994, Starting off with a few thematic collections, we have a 4-volume White Ace set of albums in slipcases celebrating America's Bicentennial, a mint collection of singles and souvenir sheets from around the world, and one volume focusing on U.S. with souvenir cards, envelope entires, postal cards and Cinderellas. Two other White Ace albums include one on the Apollo-Soyuz Mission of 1975, also a worldwide mint collection with some FDCs, and one on QEII's Silver Jubilee with stamps, souvenir sheets and booklets from all over the British Commonwealth. Some U.N. is also featured in this lot with nearly 100 FDCs and an album of souvenir cards and imprint blocks from the 1970s. Another interesting artifact is a 23 Karat Gold Proof collection with over 30 impressions of some of America's most iconic stamps. There's also various USPS publications, like a hardcover edition of the Legends of the West (along with a Recalled Sheet) to various annual mint sets. Some other odds 'n ends too, which make in-house viewing a must; 827597, generally Fine to Very Fine. Shipping charges apply - weight 58 lbs. (photo on web site) Estimate \$750 - 1,000

1506 Worldwide, A Whole Lotta Stamps, 1867-2021, mostly modern in 8 volumes; Scott International (formally called the Junior) in great condition, Harris Statesman clean with a sizable assemblage, two Harris Ambassadors (that have seen better days), and the Harris Worldwide Stamp Album in four massive volumes; consignor reports a total of 15,850 stamps; fun for stamp shows, Fine to Very Fine. Shipping charges apply - weight 57.4 lbs. (photo on web site) Estimate \$750 - 1,000

The *Kelleher* Club Auction

GENERAL COLLECTIONS WORLDWIDE

1507 Worldwide, "Remains of the Day" U.S., Israel & Others, 1890s-1960s, An estate balance consisting of multiple Israeli collections, two of which are in attractive Israeli-made albums with mint singles all in mounts from 1948-59, and another nearly complete mint collection, this time with tabs, in mounts in a Minkus album from 1960-68. Lots more mint Israel including strips of five with tabs and some covers. Speaking of covers, there are a few hundred overall, mostly U.S., with some interesting items, such as censored mail, numerous official stampless covers mailed to FDR, a shoebox filled with used postal cards and picture postcards all from around 1900, some early metered mail, and a small box of First Flight covers including some Canada. A stockbook and album of worldwide, envelopes filled with U.S. mint & used duplicates, cut squares, revenues, etc. Never know what you might find making on-site rummaging a must! Fine to Very Fine. Shipping charges apply - weight 25 lbs. (photo on web site) Estimate \$750 - 1,000

1508 Worldwide, Mostly U.S. with Tempting Face, Mostly U.S. with multiple binders containing plate blocks, booklets, full & partial sheets, all adding up to at least \$700 in face. There's also a mostly used collection in a Minkus album, complete annual mint sets from the U.S.P.S. 1975-89, a special 2-volume set of cacheted covers of the U.S. Presidents & First Ladies, some inauguration covers, and much postal stationery and souvenir cards. Also, a FDC collection from around the world celebrating America's Bicentennial, a very well-filled mint & used worldwide collection in a Minkus album, and a couple of binders of various worldwide, like a booklet of the Terra Cotta Warriors and FDC of the souvenir sheet (China #1862a & 1863), generally Fine to Very Fine, a few flips viewable online. (photo on web site) Estimate \$600 - 800

1509 Worldwide, Mostly Mint Canada, Israel, Switzerland & U.N., 1859-1990s, The bulk of the value from this lot is **Canada**; a well-filled collection in a Scott album from 1859-1977, used early on, then all mint with dozens of post office packs retailing at many Can\$100's. Also included are moderately filled mint collections of **Switzerland** (1953-88) in a hingeless Lighthouse album, **Israel** with tabs (1965-74) and the **United Nations** (1957-73) featuring both singles & blocks and numerous souvenir folders, generally Fine to Very Fine. Shipping charges apply - weight 47 lbs. (photo on web site) Estimate \$500 - 750

1510 Worldwide, Reference Collection of Forgeries, Fakes and Reprints. 3-ring binder houses hundreds of stamps from around the world, including US, Britain, Europe, South America, Br. Commonwealth, etc. Most are credited to be outright fakes, fake overprints, added or subtracted perforations, bogus cancellations, reprints, etc. There are 200+ examples as well as an extensive collection (300+ stamps) of Portuguese colony reprints, etc. There are several dozen certificates and expertizing notes from the PF, APS, BPA, GPS, Diena, etc. A wonderful collection, difficult to duplicate, and one that should prove very educational to the inquisitive philatelist! (photo on web site) Estimate \$500 - 750

1511 Worldwide, Minkus Master Global Stamp Album Set with Remainder Collection, 1860-1995, Eighteen volumes of the famous album set from Minkus with a mix of mint & used and virtually all stamps in mounts. Long since ravished for its ripest fruit, there are still thousands of stamps left behind, most notably **Eastern Europe** and **Latin America**. Ideal for rebuilding, generally Fine to Very Fine. (photo on web site) Estimate \$400 - 600

1512 Worldwide, Mostly Used Holding on Stockpages, 1883-1980s, Over 150 different countries are represented in this lot with nearly 9,000 stamps, 500+ of which are from **China** and carry a good chunk of the overall value. Very well organized, first by country alphabetically and notated, then by ascending Scott order. Some stamps with moderate to heavier duplication and many items in the \$10-20 range. Owner states CV over \$5,000 with an additional €2,000 from the Michel catalogue for Scott-unlisted items, overall Fine to Very Fine, a video flip of the entire binder is viewable online. (photo on web site) Estimate \$300 - 400

1513 Worldwide, A Trio of Test Stamp Multiples, 1954-56, comprising two 1954 **Finland** Tests, one a horizontal left margin block of eight red Coat-of-Arms inscribed "SP/sp" (Suomen Pankin, the Bank of Finland Security Printing House), one a lower right corner vertical block of six Johan Snellman statue in black without text; plus a 1956 **Brazil** Test (top right corner block of four) depicting an apartment block, cactus and center of flag with "Brasil/Prova 1956" inscribed; all produced by and on Winkler Fallert & Co. (WIFAG) machinery; all fresh, the red Finland missing gum on lower left stamp and selva (no thin, interestingly), the Brazil block with diagonal paper wrinkles, o.g., never hinged, Very Fine overall, an attractive and uncommon offering, *none are known in full sheets, making these positionals of greater interest.* (photo on web site) Estimate \$100 - 150

ACCUMULATIONS & ASSORTMENTS

1514 Worldwide, Value and Volume, 1873-2016, wheat and chaff in this rambling lot; old US mostly used on quadrille pages includes Banknotes (some with grills) and Bureau issues; Danzig 1920-1923 hinged in composition book; hundreds of used Belgium in a ruled notebook; perhaps 150 Russian in a slim notebook; at least 1,000 Canadian covers (mostly commercial) from the Airmail in the late 1920s to modern; \$1000 US Face in full and partial sheets, plus 14 early Yearsets, Fine. Shipping charges apply - weight 59.4 lbs. (photo on web site) Estimate \$1,500 - 2,000

1515 Worldwide, "No Stamp Left Behind" Accumulation, 1890s-1990s, Nine boxes with 1000's of glassines and a tsunami of stamps. Mostly U.S. but one box of Canada, one of Israel and a bit of worldwide scattered in three others. This lot would have gigantic catalogue value if it were not for moisture damage which seems to not have affected the cancelled stamps, but much of the mint is adhering to the glassines and/or other stamps. Nevertheless there is still much to be salvaged here, and if you're looking for a bargain, you should set aside some time and inspect this lot in person, Condition obviously varies but many Fine to Very Fine. Shipping charges apply - weight 35.4 lbs. (photo on web site) Estimate \$750 - 1,000

1516 Worldwide, Sumptuous Retail Potential, 1981-2021, about 1,000 First Day and event covers that someone paid a mint for these items you can have for a song; Capitals of the 50 States (Fleetwood), Millenium Stamps from Around the World (Postal Commemorative Society), United States First Day Covers (PCS), 50 Great Seals of 50 Great States (Fleetwood), Legends of the West First Day Covers (Artcraft in custom binder); the Fleetwood World War II series (a large volume for each year 1940-1945) is awesome, packed with covers, stamps, souvenir sheets, and plenty of stories for those interested in both military history and philately; America's First Ladies (PCS), two sets of Colorano "Silks" for Birds/Flowers with one set postmarked in Washington DC and the other in the state capital, Heritage Collection of US Presidents (PCS) and several hundred more premium covers that will sell nicely on the web; worth viewing if you are in the neighborhood, Fine to Very Fine. Shipping charges apply - weight 99 lbs. (photo on web site) Estimate \$750 - 1,000

1517 Worldwide, Wide Ranging Accumulation, 1880-2012, four starter albums, three with perhaps 100 stamps each while the Scott International Junior has 1,000; WW mint with three stockbooks filled with MNH Israel with tabs, some China noted as well as FDCs and US stationery; lots to look through, Fine to Very Fine. Shipping charges apply - weight 54 lbs. (photo on web site) Estimate \$300 - 400

1518 Worldwide, Mint & Used Collections on Pages, 1860s-1990s, No albums, just pages, but a lot of them. As a matter of fact, a whole big box; Scott, Minkus, even hingeless Lindner, with thousands of stamps. Larger helpings of **China, Dominican Republic, Germany, Haiti, Italy, Russia, San Marino** and **Switzerland**. Conditions varies, but generally Fine to Very Fine, on-site inspection necessary for full evaluation. Shipping charges apply - weight 21.6 lbs. (photo on web site) Estimate \$200 - 300

The Kelleher Club Auction

GENERAL COLLECTIONS WORLDWIDE

1519 Worldwide, Stockbook Selection, small-format nine-page (18-side) book with a mix of everything; strongest in Germany, with a couple States, a "Sarre"-overprinted 80pf Germania, and a Feldpost **U-Boat stamp** (part o.g., signed Pfenniger), along with various items from Monaco, Austria, Ecuador, Vatican, Newfoundland, Hungary, and more; much damp-affected and stuck down to varying degrees (noted individual items *not* affected), but most likely salvageable with a bit of patience, Fine to Very Fine, all imaged online. Shipping charges apply - weight 0.8 lbs. (photo on web site) Estimate \$200 - 300

DEALERS STOCK

1520 Worldwide, WW Mostly Complete Sets, 1973-2022, MNH from the places and topics collectors are clamoring for; Australia, Great Britain, GB Machins, France, Seychelles, Vanuatu, Zimbabwe, St Kitts, Nevis, Queen Mother, Disney, and St Pierre Miquelon; thousands of stamps for a pittance in glassines with catalog numbers and retail prices ready to greet the internet; owners catalog \$6,500+, Very Fine. Shipping charges apply - weight 12 lbs. (photo on web site) Estimate \$1,000 - 1,500

1521 Worldwide, Clean Booklets With Substantial Catalog Value, 1941-1988, several hundred booklets with few exceptions from the countries of Western Europe and Sandinavia; contains better items like East Germany 2b2 (240€), Denmark Facit # HRE 17 (2,000Kr), and Denmark Facit #9 (3,500Kr); maybe half the contents are in sales sheets or "102" cards identified by catalog number and priced accordingly; a wonderful assemblage with substantial catalog value, Fine to Very Fine. Shipping charges apply - weight 2.6 lbs. (photo on web site) Estimate \$750 - 1,000

1522 Worldwide, Dealer in a Shoebox, 1923-2020, ever consider striking out on your own making a killing selling postage stamps? This size 6 (black) in medium might just be your ticket; 75 countries represented in sets, singles, and souvenir sheets in small glassines and "102" cards grouped in labeled larger white envelopes with the nation name; this MNH holding is annotated with catalog numbers and retail prices and is ready to move; there appears to be a concentration in British Commonwealth but other areas are not neglected; there are a number of used stamps but are not counted; owners catalog \$2,800+; slip them on, if the shoe fits, Fine to Very Fine. Shipping charges apply - weight 6 lbs. (photo on web site) Estimate \$500 - 750

POSTAL HISTORY COLLECTIONS

1523 Worldwide, H-U Countries Postal History, 1816-1958, 750+ envelopes in three binders (one is "R" for Refugees); Hong Kong (several First Flight), Honduras, Haiti, Hungary, Ivory Coast, Ifni, Indochina, Ireland, Iceland (great postal cards), **Israel (valuable 1-9 Coins on cover, many with tabs)**; Refugees include Indonesia, Suriname, Taiwan, UAR, Monaco, UN, Greece, Norway, Laos, Uruguay, Cameroun, and more; Switzerland (gorgeous meters, Airmail, military cards); leaving only the **United Kingdom including several Crown Free mark fronts (1830s), several unfolded letters from 1816-1847, two 1841 Penny Black with black Maltese on cover (\$1,500), #2 on cover from 1844 (\$950), two covers with #5 (\$2,000)**, much 19th century on cover, lots of postal cards, mint and postally used wrappers, aerogrammes, numerous First Flights (early 1930s), MEF, Morocco, handpainted Coronation of QEII, paquebot, postal etires, and Lundy; Wow, Fine to Very Fine. Shipping charges apply - weight 17.4 lbs. (photo on web site) Estimate \$2,000 - 3,000

1524 Worldwide, Mostly Modern FDCs, 1920s-90s, Some stray mint sets, but mostly covers, the vast majority of them FDCs, and there are thousands with heavy emphasis on the **United States, United Nations, Spain, Canada, Switzerland and Israel**. Much in the way of postal stationery too, especially from the U.N. & U.S. Also many additional souvenir cards and folders from the U.N., as well as various binders, such as one with cacheted FDCs from the Spanish Colonies and another with the Europa issues from 1980, generally Fine to Very Fine, should be reviewed on-site. Shipping charges apply - weight 80 lbs. (photo on web site) Estimate \$750 - 1,000

1525 Worldwide, Mostly U.S. Postal History with Much 19th Century, 1862-2000s, Thousands of covers, from a binder on the Spanish-American War with over 40 envelopes, albeit roughly opened, and enclosed correspondence to dozens of modern-day postal card packs from the postal service, most still shrink-wrapped. Many hundreds of picture postcards, as well as hundreds of FDCs including some better from the 1920s and plenty of other special event covers, like H.P.O. First Trips. Other items of interest include about 30 ship parcel post on cut squares mounted on envelopes and an album of stamps and over 100 beautifully cacheted covers on the Council of Europe, generally Fine to Very Fine. (photo on web site) Estimate \$750 - 1,000

1526 Worldwide, Select Zeppelin Group, 1924-36, 16 better lighter-than-air crafts including ZR-3, LZ-127, and LZ-129; compact lot with mail from Brazil (6), Germany (7), and the United States (3); **Brazil** 24 May 1930 *Graf Zeppelin* Rio-Lakehurst (card and cover) as well as Brazil to Germany, 23 Sep 1931 Rio to Friedrichshafen, 23 Mar 1932 Registered Rio de Janeiro to Locarno, and 25 Aug 1933 Brazil to Germany; **United States** include 10 Oct 1924 Roessler USS *Los Angeles* from Germany to the US, and two *Hindenburg* First Flights from America to Germany; and 6 of 7 **Germany** covers franked with 2DM or 4DM Zeppelin stamps, on flights to America between 1928 and 1930; frankings include Brazil #4CL1, 4CL3, 4CL8, and 4CL10; and Germany #C36 and C37; stamps alone catalog in excess of \$1,500; well worth a look, Fine to Very Fine. (photo on web site) Estimate \$750 - 1,000

1527 Worldwide, Classic Better Group of Polar Covers, 1924-67, 9 envelopes from the polar regions; two 1924 Trans Polar Expedition cards with US franking on one side and Norway postage on the reverse; Canal Zone stamps on *SS City of New York* cover autographed by **R E Byrd**; Registered card from London for 1931 Wilkins-Ellsworth Trans Arctic Submarine Expedition, New York to Spitsbergen leg Registered in Longyearbyen, oversized Registered Longyearbyen signed by **Hurbert Wilkins**, and New York to North Pole on US entire with GB mixed franking; AAMC TO 1429 First Polar Airmail carried by Capt Blair in a P-51 from Oslo to Fairbanks; and a stunning souvenir cover with 4 values tied to Scott Base cover autographed by **Richard Black**; very useful group, Fine to Very Fine. (photo on web site) Estimate \$300 - 400

1528 Worldwide, Set of Seven Graf Zeppelin Flight Covers & Cards, 1930, five from Germany, one each Spain and Saar, with both South America and Baltic Flights represented; usual travel wear, Fine to Very Fine, all imaged online. (photo on web site) Estimate \$300 - 400

1529 Worldwide, Better Cover Collection, 1891-1945, 31 premium items with emphasis on early 20th century Canada; post war French Zone frankings with censor tape, 1944 Free France addressed to Nancy, Centennial Philatelic Exposition with commemorative stamp from 1949; pair of French Marine covers with mixed franking, 1891 Registered with 3 color frankings addressed to Philadelphia, Registered Soviet mail to Czechlovakia, 1890 front from Russia to Austria, 1898 Registered from with 5 values from Russia to Vienna, 1891 Registered with 4 stamps to Austria, three modern Soviet envelopes written in cyrillic, commercial Registered 1927 mail from Montreal to Toronto, 1952 Canadian Airmail (with great etiquette) to Australia, Scott # 163 and 174 on Registered cover from Union Gas of Canada, KEVII on varied business main (mostly Registered), 148 on Registered money letter, Canadian Express Co COD envelope to Toronto, Registered "Too Late" to London Ontario, uprated wrapper from Rosthern, and more; condition varies, Fine to Very Fine. (photo on web site) Estimate \$250 - 350

The *Kelleher* Club Auction

GENERAL COLLECTIONS WORLDWIDE

1530 Worldwide, Saving Envelopes from Interesting Places, 1934-2022, 300+ worldwide envelopes, First Day Covers, and First Flights; includes USSR, Japan, Netherlands, Yugoslavia, United Nations, Ecuador, Italy, Togo, Brazil, Czech Republic, Trinidad, India, Nevis, St Kitts, France, Czechoslovakia, Poland, Vatican, RSA (Durban), Germany, Mexico, Philippines, Great Britain, New Caledonia, Ireland, Hong Kong, Belgium, Kenya, New Zealand, Cuba, Korea, Honduras, Canal Zone, Peru, Iraq, New Guinea, Burma, France, Cyprus, Ghana, China, Greece, Nigeria, South Africa, Bahamas, Dominican Republic, Niger, Ghana, Micronesia, Indonesia, Austria, Marshall Islands, Costa Rica, Canada, Romania, Barbados, Cayman Islands, Nevis, Antigua, British Virgin Islands, Haiti, and the United States; about 100 "repurposed" cachets used in regular mail (pretty), Colorano "Silk" covers, First Flight covers from the early 1960s (some autographed), a number of show cancels on cover, attractive 6 cover Official Commemorative Souvenir from the 1992 Winter Olympics, dozens of modern pictorial cancels; fun to explore, Fine to Very Fine. Shipping charges apply - weight 9.4 lbs. (photo on web site) Estimate \$150 - 200

SPECIALIZED COLLECTIONS

1531 Worldwide, Rocket Mail Labels Stock, 1935-69, a large stockbook with 24 double-sided pages housing a considerable stock of US, Cuba, Dominican Republic, Austria, Belgium, and France Rocket mail labels. Good run of singles, multiples, proofs, autographed copies and covers of items for the period. Some of the highlights (Ellington-Zwiler Rocket Mail Catalogue numbers) include USA #10A1, 12A1 sheetlets of four each with 4 pairs and 6 singles, 15A1c (perforated & imperforate), 18A1 (3), 18A2 (8), 3 unlisted type 18A1 with/red overprint, 19C1 (30), 54A1 (8). Very seldom-seen stock of these very limited-edition items. Shipping charges apply - weight 5 lbs. (photo on web site) Estimate \$750 - 1,000

1532 Worldwide, Telegraph and Radio Collection, 1880-1965, interesting mix of global telegraph and topographical issues related to radio communication; 7 Japanese telegraph stamps with two on piece with wonderful postmarks; amateur radio stamps from Czechoslovakia, Colombia, Yugoslavia, Soviet Union, United States, Chile, Bolivia, Switzerland, Paraguay, Bhutan, New Zealand, France, Austria, Kenya, Poland, Costa Rica, West Germany, Poland and many more; 9 Telegraph fiscals from Ecuador; 4 from Colombia; nearly two dozen (many used) from Chile; 1887, 1896, and 1998 from the Canadian Pacific Railways Telegraph; attractive 1 Shilling Jamaican Telecraph; pair of Telegraph stamps to permit a 5 minute conversation in France; Malaga postmark tying a telegraph stamp to a Spanish receipt along with 17 other Telegraph issues from Spain; Puerto Rico has 4; Cuba, Portugal, Germany, Switzerland, Argentina, Denmark, Belgium (tete bache no less), Rumania, Netherlands, Ceylon, India, Sudan, and Nicaragua are all shown; Switzerland "Soldier Stamps" had nearly a dozen related to radio and telegraph; Countries showing stamps with telegraph lines include Ecuador, Hungary, Netherland, Australia, Poland, Eritrea, Yugoslavia, Argentina, Turkey, and Switzerland; would make an interesting exhibit, Fine to Very Fine, ex-Gatsby. Shipping charges apply - weight 2.8 lbs. (photo on web site) Estimate \$300 - 400

TOPICAL COLLECTIONS

1533 Worldwide, Large Esperanto Label Accumulation/Stock, 1900s-80s, well over 3,000 Esperanto labels housed on 35 classifier pages (50-100 labels or more on each page) in a 3-ring binder with a considerable amount of loose items in different formats in a box. Seldom seen in this quantity, a truly large grouping with material from the early 1900s to the 1980s with the greatest quantity and value in the early items from a variety of countries commemorating Esperanto Congresses throughout the world. Although Esperanto is no longer as strong a movement as it once was, the collecting of material related to Esperanto is still extremely strong and growing. Condition is Very Fine with most items never hinged or very lightly hinged. A group in desperate need of organization; some duplication in the more modern material with manageable quantities. The images shown are only a small sample of what is included. A cursory review of eBay show sold labels ranging from \$2 to \$25 each, and some of the higher-priced items are not as nice as the ones in this lot. Group lots of more common labels fetch about \$1 apiece. There are several full sheets included, all with different designs, that show an original purchase price of \$100-150. A dream lot for an Esperanto Topical collector or for an eBay dealer who can offer these items online for an excellent return. Great opportunity. Shipping charges apply - weight 6.8 lbs. (photo on web site) Estimate \$800 - 1,200

1534 Worldwide, Mostly Stamps-on-Stamps Topical Collection, A topical collection in 18 stockbooks where the main topic is stamps-on-stamps, extremely well-covered and occupying half of this lot. Other topics include the UPU, the Olympic Games and Madonna with Child, Fine to Very Fine, numerous video flips viewable online. (photo on web site) Estimate \$500 - 750

1535 Worldwide, Princess Diana Celebrated Around the Globe, 1981-2021, Princess Diana Collection (Mystic Stamp Co) complete MNH in black mounts from dozens of nations; also a few thousand sets, singles, and souvenir sheets (all MNH) in glassines from nearly every stamp issuing nation on the planet; your chance to corner the market on the always popular Lady Di phenomenon; this material shows extremely well and would be particularly appropriate to offer online; owners catalog \$4,200+, Very Fine. Shipping charges apply - weight 13 lbs. (photo on web site) Estimate \$500 - 750

1536 Worldwide, 500th Anniversary of Columbus Collection, 1992, deluxe binder packed with a few hundred better items; includes 3 Bureau of Engraving and Printing products produced for shows in Chicago, Oakland, and Orlando; Fleetwood FDCs postmarked in the Virgin Islands and Spain, ASDA cards from the World Columbian Stamp Expo '92, Fleetwood "sunk image" cards, beautiful set of FDCs postmarked in Chicago as singles and as souvenir sheets, First Day Ceremony program, souvenir sheets postmarked, set on Columbian Exposition reproductions, color reproductions of the Columbian Exposition admission tickets, reproductions of the World Exposition official postcards; 2624-2629 like issues from Italy (including deluxe First Day Covers), Spain, and Portugal; very attractive set, Fine to Very Fine. Shipping charges apply - weight 7 lbs. (photo on web site) Estimate \$300 - 400

1537 Worldwide, Agriculture-Themed Accumulation of Covers, 1863-2007, approximately 70, including France and Colonies with Cameroun, "O.M.F./Syria" overprints, British Honduras 1953 Registered envelope to New York bearing 1938 King George VI Pictorials 1¢ to \$5 set of twelve, Mexico/Sonora comprised of six Registered covers bearing various Sonora issues with two to the US, one in combination with Mexico values and the other in combination with US 2¢, and a third cover to Norway, mainly Fine to Very Fine. Shipping charges apply - weight 2 lbs. (photo on web site) Estimate \$200 - 300

END OF SALE - THANK YOU

CONDITIONS OF SALE - Public Auction

THE PLACING OF A BID SHALL CONSTITUTE ACCEPTANCE OF THESE CONDITIONS OF SALE BETWEEN BIDDER AND DANIEL F. KELLEHER AUCTIONS, LLC ("KELLEHER")

BIDDING

1. Unless announced otherwise by the auctioneer, all bids are per lot, as numbered in the printed Catalogue. Kelleher, as agent for the consignor or vendor, shall regulate the bidding and shall determine the manner in which the bidding shall be conducted. Kelleher reserves the right to withdraw any lot prior to sale (without liability to any potential purchaser or agent), to re-offer any withdrawn lot, to divide a lot or to group two or more lots belonging to the same consignor or vendor, and to refuse any bid believed not made in good faith. Estimates of sales prices contained in the printed Catalogue reflect the best judgment of Kelleher and are not minimum or upset prices.

2. (a) Bids shall be made in the steps set forth on the bidding page for increments. (b) The highest bid acknowledged by the auctioneer shall prevail. Should a dispute arise between bidders (including a dispute between a floor or internet bidder and the auctioneer acting on behalf of a mail bidder, consignor or vendor, the auctioneer alone shall determine who the successful bidder is and whether to reoffer the lot in dispute. Should a dispute arise after the sale, the auctioneer's sale records shall be conclusive. On all lots sold, a commission of 20% * on the hammer price is payable by the buyer to the auctioneer together with any sales and use tax or customs duties. (c) Lots may be re-opened as necessary to accommodate connectivity issues or incorrect bids.

3. (a) The auctioneer reserves the right to bid on behalf of clients (and consignors or vendors) but shall not be liable for errors and omissions in executing instructions to bid, however received, and whether such errors or omissions be those of the bidder or agent or those of the auctioneer. (b) Lots are offered subject to a reserve price. The auctioneer will implement such reserve price by bidding on behalf of the consignor/ vendor. (c) It may also be assumed that all consignors have been advanced monies against the sale of their consigned material and Kelleher therefore has a security interest in the consigned material over and above the normal auction commission. (d) Purchases made by a consignor or vendor or his agent on his own lots shall be considered as a sale subject to commissions and sales tax as applicable. (e) Agents are responsible for the payment of the purchase price for all purchases made on behalf of their clients, unless other arrangements with the auctioneer have been confirmed in writing prior to the auction.

PAYMENT FOR PURCHASES

4. (a) Payment for lots, including those on which opinions are desired (Extensions), shall be as follows:

(b) Floor Bidders. Payment of the purchase price, or such part thereof as Kelleher shall require, shall be made by the purchaser in cash, bank or certified check, credit card, PayPal or in such other manner as Kelleher may determine. The name and address of the purchaser of each lot shall be given to the auctioneer immediately following the sale of such lot.

(c) Mail/Internet/FAX/Website Bidders. A successful mail bidder will be notified of lots purchased. Before Kelleher will send such lots, payment in full must be received by Kelleher within three (3) business days of receipt of the aforesaid notification by the mail bidder. However, a purchaser known to Kelleher at its option may have purchases delivered or forwarded for immediate payment (by a dollar draft, ACH or wire transfer from a U.S. bank in the case of overseas purchasers). Mailed delivery will be to the address on the bid sheet and proof by Kelleher of receipt of a sending at the advised address shall constitute delivery. This includes disputes for payments made via PayPal and/or credit card. Buyer acknowledges that he/she waives their right to file a dispute in such cases with PayPal or their Credit Card Company. All charges for handling, delivery and insurance obtained by Kelleher on behalf of the purchaser shall be added to the purchase price; a minimum charge of \$20.00 will be made for same.

5. Title shall not pass to the purchaser until full payment has been received by Kelleher as agents for the consignor or vendor.

6. (a) Purchasers agree to pay for lots as specified in Condition of Sale 4 (or as the same may be modified by Condition of Sale 8), and no credit is extended; a late payment charge of 2% per month or fraction thereof shall be added if payment is not made in accordance with the aforesaid conditions.

(b) In the event that a bidder shall fail to comply with these Conditions of Sale ("Non-Complying Bidder"), then, as to any lot with respect to which such failure to comply occurs, Kelleher, may, in its sole discretion, re-offer such lot during the same auction or at an auction at a later time, or by private treaty sale at such time as Kelleher Auctions, in its sole discretion, deems appropriate and the Non-Complying Bidder shall be liable for the deficiency, if any, between the hammer price and the net proceeds of a sale to a subsequent purchaser, whether at auction or by private treaty, as well as for all costs and expenses of both sales, including all other charges due thereunder, including commissions with respect to both sales, whether payable to Kelleher or to a third party and all incidental damages. It shall be in Kelleher's sole discretion to determine whether to re-offer the lot theretofore hammered-down to a Non-Complying Bidder at the same auction, or by private treaty in due course, or at a subsequent auction conducted by Kelleher. In no event shall any surplus arising from the sale of a re-offered lot be payable to a Non-Complying Bidder.

(c) A defaulting purchaser shall be deemed to have granted Kelleher a security interest in property in Kelleher's possession owned by such purchaser. Kelleher shall have all of the rights afforded a purchase money secured party under the Connecticut Uniform Commercial Code (UCC) with respect to such property and may apply against such obligations all monies held or received by it for the account of, or due from Kelleher to such purchaser. Kelleher is authorized to file a Financing Statement in order to perfect its rights as a secured party.

(d) If Kelleher takes any legal steps to secure payment of a delinquent account, the defaulting purchaser shall be liable for all legal and other expenses incurred by Kelleher to secure such payment, including but not limited to a reasonable allowance for attorneys' fees. For purposes of this paragraph, the term legal steps shall be deemed to include any and all consultation by Kelleher with its attorneys with respect to all matters arising out of a delinquent account.

(e) Unless otherwise acceptable to Kelleher, payment is to be made only in the form of cash, bank check or certified check, personal check (which must clear prior to delivery of lots), credit card (AMEX, Visa, MasterCard and Discover), PayPal or a bank ACH or wire transfer. Payments made by credit card are accepted as a courtesy without surcharge.

WIRING INSTRUCTIONS:

Please contact us for our wiring instructions.

EXHIBITION AND INSPECTION OF LOTS; QUALITY AND AUTHENTICITY

7. (a) See viewing schedule for on-premises viewing and please note that we are a certified State of

CT, COVID-19 compliant business. As the guidance and rules change, please refer to the CT.GOV or CDC.GOV websites. Ample opportunity is given for on premises inspection prior to the auction date, by appointment only, and upon written request and at Kelleher's discretion. Live video viewing is also available, please contact our offices to arrange same, at least one week prior to the sale date.

(b) Each lot is sold as genuine and correctly described, based on individual description as modified by any specific notations in this Catalogue or as announced at the time of sale.

(c) Quality. Any lot which a purchaser considers to be incorrectly described and was not examined by the bidder or his agent prior to the sale, may be returned to Kelleher within two weeks of its receipt by such purchaser ("Returning Purchaser"), provided, however, that the same is received by Kelleher within four weeks of the date of the auction and in its original packaging; however, Kelleher may, in its discretion, refuse acceptance of such returned lot. If an opinion of a mutually acceptable authority is desired (Extension), the period of time within which a lot must be received by Kelleher will be extended in accordance with Condition of Sale 7(g). In the event that a dispute cannot be resolved by reference to a mutually acceptable authority, and Kelleher thereupon undertakes to re-offer the lot with a description identical to the description disputed, the Returning Purchaser shall be liable for the deficiency, if any, between the proceeds of the sale to the Returning Purchaser and the proceeds of a sale to a subsequent purchaser, as well as for all costs and expenses of the re-sale, including commission, and all incidental damages. Any lot, the description of which is disputed, must be returned intact and in the original packaging and in the condition received (unaltered) by the purchaser. The following lots are not returnable except at the discretion of Kelleher: (i) lots from purchasers who attended the exhibition of the lots; (ii) lots examined by postal viewers; (iii) lots on account of their appearance, if they are illustrated in this Catalogue or online; (iv) lots described as having repairs, defects or faults for any reason. (v) lots containing more than ten (10) items. (d) Authenticity. Any lot which is declared other than genuine by a mutually recognized authority is returnable, provided such lot is received by Kelleher within four weeks of the date of the auction. Proof that a mutually acceptable authority declines to express an opinion is not grounds for the return of a lot. (e) Expenses incurred by a purchaser in the submission and the return of a lot under Conditions of Sale 7 is not subject to refund. (f) Numerical grading is subjective and is based upon the condition of each issue. Lots may not be returned if a third party grades a stamp at lower than our grade. (g) Lots with existing certificates from the Philatelic Foundation (PF) or Professional Stamp Experts (PSE), British Philatelic Association (BPA), Royal Philatelic Society (London) (RPSL) and Australia (RPSA), Vincent Graves Greene Foundation (VGG) or any other expertizing authority as recognized by the International Association of Philatelic Experts (AIEP), for items within their specialty and dated within the last seven (7) years from the date of sale, will be offered and sold on an "as-is" basis and as so stated on the certificate. Such lots may not be returned for any reason, including but not limited to a contrary verbal or written opinion or certificate.

SALES TAX/CUSTOMS DUTIES

8. Unless presentation of satisfactory proof that it is exempted by law, a purchaser shall pay to Kelleher the compensating Sales and/or use taxes of any State claiming jurisdiction, which is being collected, reported and remitted to said State, based upon the Supreme Court Wayfair legislation enacted June, 2018. Buyers outside the U.S. are responsible for all customs duties. A purchaser shall indemnify Kelleher and hold it harmless of and from any claims of any jurisdiction for sales taxes relating to the purchase of articles at the auction, whenever the same may arise.

APPLICABLE LAW, JURISDICTION, ETC.

9. All matters arising out of this auction shall be governed by the laws of the State of Connecticut without giving effect to the choice of law principles thereof.

ARBITRATION

10. Any controversy or claim arising out of or relating to this auction shall be settled by arbitration in the City of New York, State of New York in accordance with the Rules of the American Arbitration Association and judgment upon the award rendered by the Arbitrator or Arbitrators may be entered in any Court having jurisdiction.

JURISDICTION AND VENUE OF ACTIONS

11. The purchaser at this auction (a) consents and submits to the jurisdiction of the Courts of the State of Connecticut and of the Courts of the United States for a judicial district within the territorial limits of the State of Connecticut for all matters arising out of this auction sale, including, without limitation, any action or proceeding instituted for the enforcement of any right, remedy, obligation and liability arising under or by reason thereof; and (b) consents and submits to the venue of such action or proceeding in the City of Danbury, County of Fairfield, State of Connecticut (or such judicial district of a Court of the United States as shall include the same, and (c) further consents that service of process in any action relating thereto may be effected by registered mail, return receipt requested address to the purchase at the address given to the auctioneer at the time of the sale.

BIDDING STEPS

12. Bidding Steps (Increments) are as published; bids made out of increment will be reduced to the next increment. Example: \$603 bid will be reduced to \$600, etc. "Split" or "Slice" bids are not accepted.

BIDS BY TELEPHONE

(a) Must be confirmed in writing unless waived by the auctioneer. (b) Any errors are the responsibility of the bidder. (c) No bids accepted less than 1 hour before the commencement of the sale.

BIDS BY FAX OR EMAIL

Bids must be received at least 1 hour before sale commences — be sure to use FAX: (203) 297-6059 or EMAIL: bids@kelleherauctions.com

PHONE BIDDING DURING THE SALE

Phone bidding space is limited and available on a first-come, first served basis. The importance of reserving early cannot be overstated!

Please call us at (203) 830-2500 to reserve your phone bidding space

STAMP AUCTION NETWORK (SAN)

Live internet bidding. To bid, you must be registered and be approved by both Stamp Auction Network and Kelleher. Please contact us for further instructions or go to www.stampauctionnetwork.com and find the Kelleher link.