Weekly Online Sales

Serving Philately Worldwide

A Division of Kelleher Auctions

Internet Sale 5317

Closing Sunday at 9:00 p.m.

April 12, 2026

Featuring:

United States, British & Worldwide Stamps and Postal History

www.kelleherauctions.com

Sale 5317, Lot 5001, Item No.1005020
O
1847, 5¢ red brown (Scott 1), blue grid cancel, Very Fine.
Scott $465.
Suggested Bid $340

Sale 5317, Lot 5002, Item No.1005110
O
1847, 5¢ red brown (Scott 1), pair, red grid cancels; crease & small ink stain from the back, Fine to Very Fine, with 2025 P.F. certificate.
Scott $950.
Suggested Bid $165

The Philatelic Foundation

353 Lexington Avenue • Room 804
New York, NY 10016
EXPERT COMMITTEE

No. 617669
12/29/2025

We have examined the enclosed item, of which a photograph is attached, and ***described by the applicant*** as follows:

Country: UNITED STATES OF AMERICA

Cat. No.	Issue	Denom.	Color
1	1847	5¢	brown

Scott's unless otherwise specified.

USED, HORIZONTAL PAIR, RED GRID CANCELS.

AND WE ARE OF THE OPINION THAT:

IT IS GENUINE WITH A HORIZONTAL CREASE AT BOTTOM, THE LEFT STAMP WITH A SMALL STAIN AT TOP LEFT. **********

617669

N 379939

For The Expert Committee
Chairman

Photocopies of this Certificate are not valid.

Submitted by

Sale 5317, Lot 5003, Item No.1008325
O
1847, 5¢ orange brown (Scott 1b), blue town cancel, Very Good to Fine, with 2018 P.S.E. certificate.
Scott $715.
Suggested Bid $105

No. 01351788 10/6/2018

Professional Stamp Experts
PO Box 539309, Henderson, NV 89053-9309
gradingmatters.com

Expert Committee

We have examined the enclosed item submitted to PSE, of which an image is shown below, and are of the opinion that:

Cat No.	Issue	Denom.	Color
Scott 1b USA	1847	5c	Orange brown

"it is genuine used, with a blue town cancel."

For The Expert Committee

THIS CERTIFICATE IS PRINTED ON WATERMARKED PAPER AND IS NOT VALID WITHOUT WATERMARK

Sale 5317, Lot 5004, Item No.1008324
O
1847, 5¢ brown orange (Scott 1d), removed cancel, Very Good, with 2025 P.S.E. certificate.
Scott $1,000.
Suggested Bid $150

No. 01458497 9/8/2025

Professional Stamp Experts

Southern Nevada Philatelic Research Center

5965 Harrison Dr #6 Las Vegas, NV 89120

gradingmatters.com

Expert Committee

We have examined the enclosed item submitted, of which an image is shown below, and are of the opinion that:

Cat No.	Issue	Denom.	Color
Scott 1d USA	1847	5c	Brown orange

"it is genuine used, with a REMOVED cancel."

For The Expert Committee

VERIFICATION OF THIS CERTIFICATE CAN BE DONE AT GRADINGMATTERS.COM

Sale 5317, Lot 5005, Item No.1005114

1851, 1¢ blue, type II (Scott 7), Position 56R2 tied by 'SALEM, MASS. JAN. 19 (1857)' postmark to Wytheville, Va., Very Fine, with 2025 P.F. certificate.
Scott $160.
Suggested Bid $120

The Philatelic Foundation

353 Lexington Avenue • Room 804
New York, NY 10016
EXPERT COMMITTEE

No. 617402
12/22/2025

We have examined the enclosed item, of which a photograph is attached, and ***described by the applicant*** as follows:

Country: UNITED STATES OF AMERICA

Cat. No.	Issue	Denom.	Color
7	1851	1¢	blue

Scott's unless otherwise specified.

SINGLE, POS. 56R2 TIED BY INDESTINCT SALEM MASS, JAN. 19 (1857) PMK. ON COVER TO WYTHEVILLE, VIRGINIA

AND WE ARE OF THE OPINION THAT:

IT IS A GENUINE USE * * * * * * * * * * * * * * * * *

617402

N 387042

For The Expert Committee
Chairman

Photocopies of this Certificate are not valid.

Submitted by

LARRY LYONS

Sale 5317, Lot 5006, Item No.1005115

1851, 1¢ blue, type II (Scott 7), Vertical strip of 3, positions 58L1-78L1 tied by grid cancels & red 'NEW ORLEANS AUG. 9 (1852)' postmark on H.R.W. HILL, COTTON FACTOR backflap advertising
cover to Columbia, SC. Stain LR corner., Fine to Very Fine, with 2025 P.F. certificate. Scott $475.
Suggested Bid $240

The Philatelic Foundation

353 Lexington Avenue • Room 804
New York, NY 10016
EXPERT COMMITTEE

No. 617400
12/22/2025

We have examined the enclosed item, of which a photograph is attached, and ***described by the applicant*** as follows:

Country: UNITED STATES OF AMERICA

Cat. No.	Issue	Denom.	Color
7	1851	1¢	blue

Scott's unless otherwise specified.

VERTICAL STRIP OF THREE, POS. 58, 68, 78L1, WITH GRID CANCELS AND RED "NEW ORLEANS AUG. 9 (1852)" PMK. ON H.R.W. HILL, COTTON FACTOR BACKFLAP ADVERTISING COVER TO COLUMBIA, S.C.

AND WE ARE OF THE OPINION THAT:

IT IS A GENUINE USE, THE COVER STAINED AT BOTTOM RIGHT. ********** **

617400

N 387040

For The Expert Committee
Chairman

Photocopies of this Certificate are not valid

Submitted by

LARRY LYONS

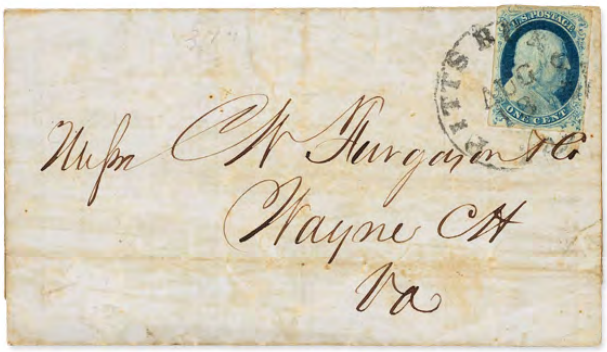

Sale 5317, Lot 5007, Item No.1005113

1851, 1¢ blue, type II (Scott 7), tied by 'PITTSBURGH, PA AUG. 13, 1852' postmark to Wayne Court House, Va. Lightly toned., Very Fine to Extremely Fine, with 2025 P.F. certificate.
Scott $160.
Suggested Bid $120

The Philatelic Foundation

353 Lexington Avenue • Room 804
New York, NY 10016
EXPERT COMMITTEE

No. 617428
12/23/2025

We have examined the enclosed item, of which a photograph is attached, and ***described by the applicant*** as follows:

Country: UNITED STATES OF AMERICA

Cat. No.	Issue	Denom.	Color
7	1852	1¢	blue

Scott's unless otherwise specified.

SINGLE TIED BY "PITTSBURGH, PA. AUG. 13, 1852 PMK. ON FOLDED LETTER TO WAYNE CH, VA.

AND WE ARE OF THE OPINION THAT:

IT IS A GENUINE USE, THE STAMP AND THE COVER WITH LIGHT TONING. * * * * * * * * *

617428

N 379986

For The Expert Committee
Chairman

Photocopies of this Certificate are not valid.

Submitted by

Sale 5317, Lot 5008, Item No.1005174
O
1851, 1¢ blue, type II, plate 4 (Scott 7), Very Fine.
Scott $900.
Suggested Bid $675

Sale 5317, Lot 5009, Item No.1005117
O
1851, 1¢ blue, type II (Scott 7), strip of 3, 'SALEM, MASS AUG. 23' postmarks; thin on center stamp, Very Fine to Extremely Fine, with 2025 P.F. certificate.
Scott $475.
Suggested Bid $120

The Philatelic Foundation

353 Lexington Avenue • Room 804
New York, NY 10016
EXPERT COMMITTEE

No. 618426
12/23/2025

We have examined the enclosed item, of which a photograph is attached, and ***described by the applicant*** as follows:

Country: UNITED STATES OF AMERICA

Cat. No.	Issue	Denom.	Color
9	1851	1¢	blue

Scott's unless otherwise specified.

USED, HORIZONTAL STRIP OF THREE, POS. 18-20R1L, SALEM, MASS AUG. 23 PMKS.

AND WE ARE OF THE OPINION THAT:

IT IS GENUINE, THE CENTER STAMP WITH A THIN. * * * * * * * * * * *

618426

N 390921

For The Expert Committee
Chairman

Photocopies of this Certificate are not valid.

Submitted by

Sale 5317, Lot 5010, Item No.1005118

1851, 3¢ orange brown, type I (Scott 10), position 16R5E tied by gird cancel & 'MIDDLEBOROUGH, MS, SEP. 30 (1851) on folded letter to Amherst College, Mass., Fine to Very Fine, with 2025 P.F. certificate.
Scott $260.
Suggested Bid $130

The Philatelic Foundation

353 Lexington Avenue • Room 804
New York, NY 10016
EXPERT COMMITTEE

No. 617656
12/23/2025

We have examined the enclosed item, of which a photograph is attached, and ***described by the applicant*** as follows:

Country: UNITED STATES OF AMERICA

Cat. No.	Issue	Denom.	Color
10	1851	3¢	orange brown

Scott's unless otherwise specified.

SINGLE, POS. 16R5E TIED BY GRID CANCEL WITH MATCHING "MIDDLEBOROUGH, MS. "SEP 30 (1851)" ON FOLDED LETTER TO AMHERST COLLEGE, MASS.

AND WE ARE OF THE OPINION THAT:

IT IS A GENUINE USE **********

617656

N 3799987

For The Expert Committee
Chairman

Photocopies of this Certificate are not valid.

Submitted by LARRY LYONS

Sale 5317, Lot 5011, Item No.1005121
O
1851, 3¢ orange brown, type I (Scott 10), pair, positions 11-12L1E, blue grid cancels, Very Fine to Extremely Fine, with 2025 P.F. certificate graded VF-XF 85. SMQ **VF-XF 85**; $650.
Suggested Bid $650

The Philatelic Foundation

353 Lexington Avenue • Room 804
New York, NY 10016
EXPERT COMMITTEE

No. 617678
12/29/2025

We have examined the enclosed item, of which a photograph is attached, and ***described by the applicant*** as follows:

Country: UNITED STATES OF AMERICA

Cat. No.	Issue	Denom.	Color
10	1851	3¢	orange brown

Scott's unless otherwise specified.

USED, HORIZONTAL PAIR, POS. 11-12L1E, BLUE GRID CANCELS.

AND WE ARE OF THE OPINION THAT:

IT IS GENUINE* * * * * * * * * * * * * * * * * * *

* * * PF GRADED VF-XF 85 * * *

617678

N 379946

For The Expert Committee
Chairman

Photocopies of this Certificate are not valid.

Submitted by

Sale 5317, Lot 5012, Item No.1005119

1851, 3¢ orange brown, type II (Scott 10A), Pair, positions 92-93R5E tied by 'NEVADA CITY, CAL. JUN. 25 (1855) on 6-cent rate letter to Dartmouth, Mass., Fine to Very Fine, with 2025 P.F. certificate.
Scott $550.
Suggested Bid $275

The Philatelic Foundation

353 Lexington Avenue • Room 804
New York, NY 10016
EXPERT COMMITTEE

No. 617399
12/22/2025

We have examined the enclosed item, of which a photograph is attached, and ***described by the applicant*** as follows:

Country: UNITED STATES OF AMERICA

Cat. No.	Issue	Denom.	Color
10A	1851	3¢	orange brown

Scott's unless otherwise specified.

HORIZONTAL PAIR TIED BY "NEVADA CITY, CAL. JUN. 25 (1855)" INTEGRAL PMK. ON COVER TO SOUTH DARTMOUTH, MASS., POS. 92-93R5E. PAIR PAYING THE 6-CENT RATE.

AND WE ARE OF THE OPINION THAT:

IT IS A GENUINE USE **********

617399

N 387039

For The Expert Committee
Chairman

Photocopies of this Certificate are not valid.

Submitted by

LARRY LYONS

Sale 5317, Lot 5013, Item No.1005120

1851, 3¢ orange brown, type II (Scott 10A), tied by 'DETROIT, MICH. AUG 2 (1852) on folded letter to Mount Clemens, Mich., Fine to Very Fine, with 2025 P.F. certificate. Scott $200.
Suggested Bid $100

The Philatelic Foundation

353 Lexington Avenue • Room 804
New York, NY 10016
EXPERT COMMITTEE

No. 617657
12/23/2025

We have examined the enclosed item, of which a photograph is attached, and ***described by the applicant*** as follows:

Country: UNITED STATES OF AMERICA

Cat. No.	Issue	Denom.	Color
10A	1851	3¢	orange brown

Scott's unless otherwise specified.

SINGLE TIED BY "DETROIT, MICH. AUG. 2, (1852)" PMK. ON FOLDED LETTER TO MT. CLEMENS, MICH.

AND WE ARE OF THE OPINION THAT:

IT IS A GENUINE USE **********

617657

N 379988

For The Expert Committee
Chairman

Photocopies of this Certificate are not valid.

Submitted by

LARRY LYONS

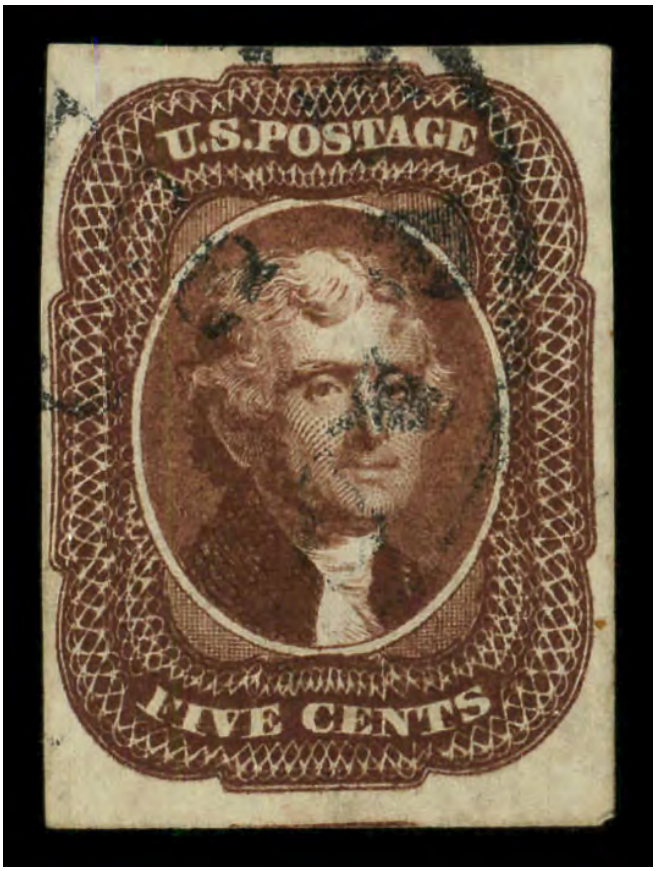

Sale 5317, Lot 5014, Item No.1005021
O
1856, 5¢ red brown (Scott 12), Fine to Very Fine.
Scott $750.
Suggested Bid $370

Sale 5317, Lot 5015, Item No.1008326
O
1855, 10¢ green, type II (Scott 14), Fine to Very Fine, with 2018 P.S.E. certificate.
Scott $145.
Suggested Bid $72

No. 01350032 9/11/2018

Professional Stamp Experts
PO Box 539309, Henderson, NV 89053-9309
gradingmatters.com

Expert Committee

We have examined the enclosed item submitted to PSE, of which an image is shown below, and are of the opinion that:

Cat No.	Issue	Denom.	Color
Scott 14 USA	1855	10c	Green

"it is genuine used."

For The Expert Committee

THIS CERTIFICATE IS PRINTED ON WATERMARKED PAPER AND IS NOT VALID WITHOUT WATERMARK

Sale 5317, Lot 5016, Item No.1005122
O
1855, 10¢ green, type III & IV (Scott 15 & 16), pair, faint cancel; crease & thin, Fine to Very Fine, with 2025 P.F. certificate.
Scott $2,100.
Suggested Bid $360

The Philatelic Foundation

353 Lexington Avenue • Room 804
New York, NY 10016
EXPERT COMMITTEE

No. 617666
12/29/2025

We have examined the enclosed item, of which a photograph is attached, and ***described by the applicant*** as follows:

Country: UNITED STATES OF AMERICA

Cat. No.	Issue	Denom.	Color
16	1855	10¢	green

Scott's unless otherwise specified.

USED, 15-16 HORIZONTAL PAIR, POS, 85-86L, CORK CANCEL.

AND WE ARE OF THE OPINION THAT:

IT IS GENUINE, THE LEFT STAMP WITH A THIN, THE RIGHT STAMP WITH A VERTICAL CREASE. **********

617666

N 379936

For The Expert Committee
Chairman

Photocopies of this Certificate are not valid.

Submitted by

Sale 5317, Lot 5017, Item No.1008327
O
1855, 10¢ green, type III (Scott 15), red cancel, Fine, with 2025 P.S.E. certificate.
Scott $170.
Suggested Bid $50

No. 01458498 9/8/2025

Professional Stamp Experts

Southern Nevada Philatelic Research Center

5965 Harrison Dr #6 Las Vegas, NV 89120

gradingmatters.com

Expert Committee

We have examined the enclosed item submitted, of which an image is shown below, and are of the opinion that:

Cat No.	Issue	Denom.	Color
Scott 15 USA	1855	10c	Green

GRADE: VG 50, Used

"it is genuine used, with a red cancel."

For The Expert Committee

VERIFICATION OF THIS CERTIFICATE CAN BE DONE AT GRADINGMATTERS.COM

Sale 5317, Lot 5018, Item No.1005175
O
1855, 10¢ green, type IV (Scott 16), Fine.
Scott $1,700.
Suggested Bid $510

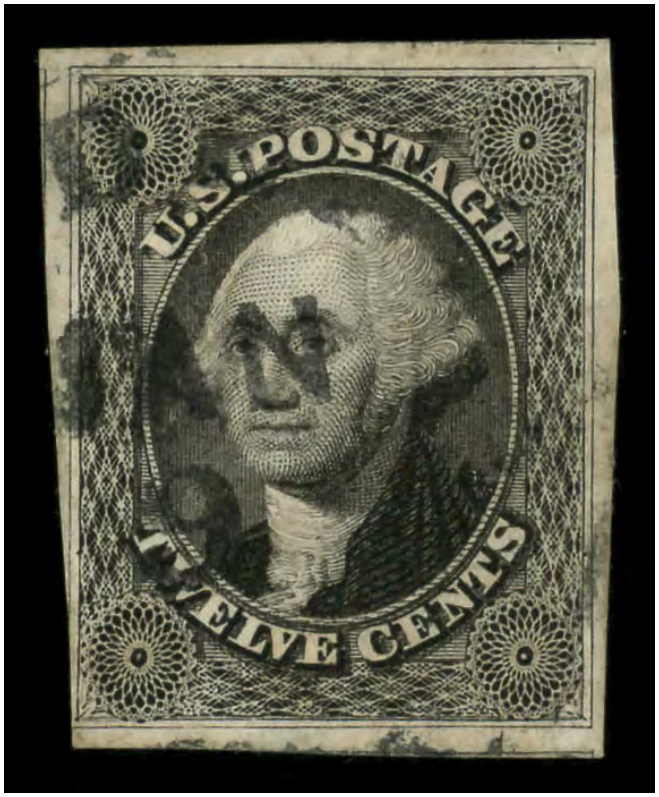

Sale 5317, Lot 5019, Item No.1005176
O
1851, 12¢ gray black (Scott 17), Fine to Very Fine.
Scott $260.
Suggested Bid $130

Sale 5317, Lot 5020, Item No.1005123
O
1861, 1¢ blue, type I (Scott 18), position 73L12, pen cancel, Fine to Very Fine, with 2025 P.F. certificate.
Scott $260.
Suggested Bid $130

The Philatelic Foundation

353 Lexington Avenue • Room 804
New York, NY 10016
EXPERT COMMITTEE

No. 617406
12/23/2025

We have examined the enclosed item, of which a photograph is attached, and ***described by the applicant*** as follows:

Country: UNITED STATES OF AMERICA

Cat. No.	Issue	Denom.	Color
18	1861	1¢	blue

Scott's unless otherwise specified.

USED, POS. 73L12, MS. CANCEL.

AND WE ARE OF THE OPINION THAT:

IT IS GENUINE* * * * * * * * * * * * * * * * * * *

617406

N 390516

For The Expert Committee
Chairman

Photocopies of this Certificate are not valid.

Submitted by

Sale 5317, Lot 5021, Item No.1008328
O
1857, 1¢ blue, type II (Scott 20), plate 2; short perf at left, Fine to Very Fine, with 2018 P.S.E. certificate.
Scott $275.
Suggested Bid $54

No. 01342683 4/3/2018

Professional Stamp Experts
PO Box 539309, Henderson, NV 89053-9309
gradingmatters.com

Expert Committee

We have examined the enclosed item submitted to PSE, of which an image is shown below, and are of the opinion that:

Cat No.	Issue	Denom.	Color
Scott 20 USA	1857	1c	Blue

"it is genuine used, with a short perf at the left."

For The Expert Committee

THIS CERTIFICATE IS PRINTED ON WATERMARKED PAPER AND IS NOT VALID WITHOUT WATERMARK

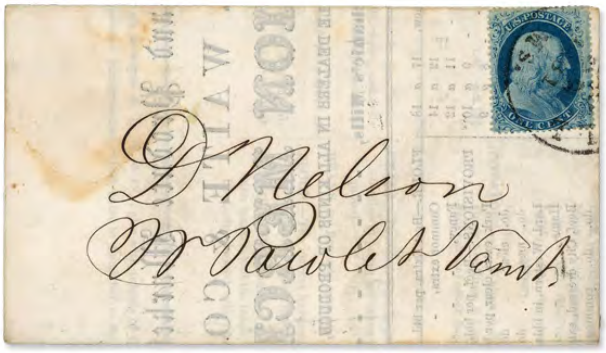

Sale 5317, Lot 5022, Item No.1005125

1857, 1¢ blue, type IIIa (Scott 22), tied by 'LOWELL, MS' postmark on 1861 printed Comission merchant's Prices Current to West Pawlett, VT., Fine to Very Fine, with 2025 P.F. certificate.
Scott $575.
Suggested Bid $285

The Philatelic Foundation

353 Lexington Avenue • Room 804
New York, NY 10016
EXPERT COMMITTEE

No. 617401
12/22/2025

We have examined the enclosed item, of which a photograph is attached, and ***described by the applicant*** as follows:

Country: UNITED STATES OF AMERICA

Cat. No.	Issue	Denom.	Color
22	1857	1¢	blue

Scott's unless otherwise specified.

PLATE II SINGLE TIED BY LOWELL, MS. PMK. ON 1861 PRINTED COMMISSION MERCHANTS PRICES CURRENT TO W. PAWLET, VERMONT.

AND WE ARE OF THE OPINION THAT:

IT IS A GENUINE USE **********

617401

N 387041

For The Expert Committee
Chairman

Photocopies of this Certificate are not valid.

Submitted by

LARRY LYONS

Sale 5317, Lot 5023, Item No.1005126
O
1857, 1¢ blue, type V (Scott 24), block of 4, 'STROUDSBURG, PA. APR 12' postmark; small facial scrape LL stamp, Very Fine, with 2025 P.F. certificate. Scott $425.
Suggested Bid $310

The Philatelic Foundation

353 Lexington Avenue • Room 804
New York, NY 10016
EXPERT COMMITTEE

No. 617676
12/29/2025

We have examined the enclosed item, of which a photograph is attached, and ***described by the applicant*** as follows:

Country: UNITED STATES OF AMERICA

Cat. No.	Issue	Denom.	Color
24	1857	1¢	blue

Scott's unless otherwise specified.

USED, BLOCK OF FOUR, STROUDSBURG, PA. APR. 12 PMK.

AND WE ARE OF THE OPINION THAT:

IT IS GENUINE, THE BOTTOM LEFT STAMP WITH A SMALL FACIAL SCRAPE. * * * * * * * *

617676

N 379944

For The Expert Committee
Chairman

Photocopies of this Certificate are not valid.

Submitted by

Sale 5317, Lot 5024, Item No.1005127
O
1857, 3¢ dull red, type III (Scott 26), pair, Very Fine to Extremely Fine, with 2025 P.F. certificate graded VF-XF 85.
SMQ **VF-XF 85**; $110.
Suggested Bid $110

The Philatelic Foundation

353 Lexington Avenue • Room 804
New York, NY 10016
EXPERT COMMITTEE

No. 617677
12/29/2025

We have examined the enclosed item, of which a photograph is attached, and ***described by the applicant*** as follows:

Country: UNITED STATES OF AMERICA

Cat. No.	Issue	Denom.	Color
26	1857	3¢	brownish carmine

Scott's unless otherwise specified.

USED, HORIZONTAL PAIR, BLACK GRID CANCELS.

AND WE ARE OF THE OPINION THAT:

IT IS GENUINE* * * * * * * * * * * * * * * * * * *

* * * PF GRADED VF-XF 85 * * *

617677

N 379945

For The Expert Committee
Chairman

Photocopies of this Certificate are not valid.

Submitted by

Sale 5317, Lot 5025, Item No.1005128
O
1859, 10¢ green, type V (Scott 35), pair, positions 43-44R2, red grid cancels, Fine, with 2025 P.F. certificate.
Scott $128.
Suggested Bid $64

The Philatelic Foundation

353 Lexington Avenue • Room 804
New York, NY 10016
EXPERT COMMITTEE

No. 617376
12/22/2025

We have examined the enclosed item, of which a photograph is attached, and ***described by the applicant*** as follows:

Country: UNITED STATES OF AMERICA

Cat. No.	Issue	Denom.	Color
35	1859	10¢	green

Scott's unless otherwise specified.

USED, HORIZONTAL PAIR, RED GRID CANCELS. POSITIONS 43-44R2.

AND WE ARE OF THE OPINION THAT:

IT IS GENUINE* * * * * * * * * * * * * * * * * * *

617376

N 387052

For The Expert Committee
Chairman

Photocopies of this Certificate are not valid.

Submitted by

Sale 5317, Lot 5026, Item No.1006365
O
1859, 10¢ green, type V (Scott 35), Very Fine to Extremely Fine, with 2006 P.S.E. certificate graded VF-XF 85.
SMQ **VF-XF 85**; $150.
Suggested Bid $150

No. 01079397 12/27/2006

Professional Stamp Experts
P.O. Box 6170, Newport Beach, CA 92658

Expert Committee

We have examined the enclosed item submitted to PSE, of which an image is shown below, and are of the opinion that:

Cat #	Issue	Denom.	Color
US#35	1859	10c	Green

GRADE: VF-XF 85, Used

"it is genuine used."

For The Expert Committee

THIS CERTIFICATE IS PRINTED ON WATERMARKED PAPER AND IS NOT VALID WITHOUT WATERMARK

Sale 5317, Lot 5027, Item No.1005129
O
1859, 12¢ black, plate III (Scott 36B), pair, red grid cancels, Fine to Very Fine, with 2025 P.F. certificate.
Scott $690.
Suggested Bid $340

The Philatelic Foundation

353 Lexington Avenue • Room 804
New York, NY 10016
EXPERT COMMITTEE

No. 617675
12/29/2025

We have examined the enclosed item, of which a photograph is attached, and ***described by the applicant*** as follows:

Country: UNITED STATES OF AMERICA

Cat. No.	Issue	Denom.	Color
36B	1860	12¢	black

Scott's unless otherwise specified.

USED, HORIZONTAL PAIR, RED GRID CANCELS.

AND WE ARE OF THE OPINION THAT:

IT IS GENUINE* * * * * * * * * * * * * * * * * * *

617675

N 379943

For The Expert Committee
Chairman

Photocopies of this Certificate are not valid.

Submitted by

Sale 5317, Lot 5028, Item No.1005130
O
1860, 24¢ gray lilac (Scott 37), pair, red grid cancels, Fine, with 2025 P.F. certificate.
Scott $915.
Suggested Bid $450

The Philatelic Foundation

353 Lexington Avenue • Room 804
New York, NY 10016
EXPERT COMMITTEE

No. 617395
12/22/2025

We have examined the enclosed item, of which a photograph is attached, and ***described by the applicant*** as follows:

Country: UNITED STATES OF AMERICA

Cat. No.	Issue	Denom.	Color
37	1860	24¢	gray lilac

Scott's unless otherwise specified.

USED, HORIZONTAL PAIR, RED GRID CANCELS.

AND WE ARE OF THE OPINION THAT:

IT IS GENUINE* * * * * * * * * * * * * * * * * * *

617395

N 387071

For The Expert Committee
Chairman

Photocopies of this Certificate are not valid.

Submitted by

Sale 5317, Lot 5029, Item No.1005022
(★)
1860, 24¢ gray (Scott 37a), regummed, Very Good to Fine.
Scott $500.
Suggested Bid $50

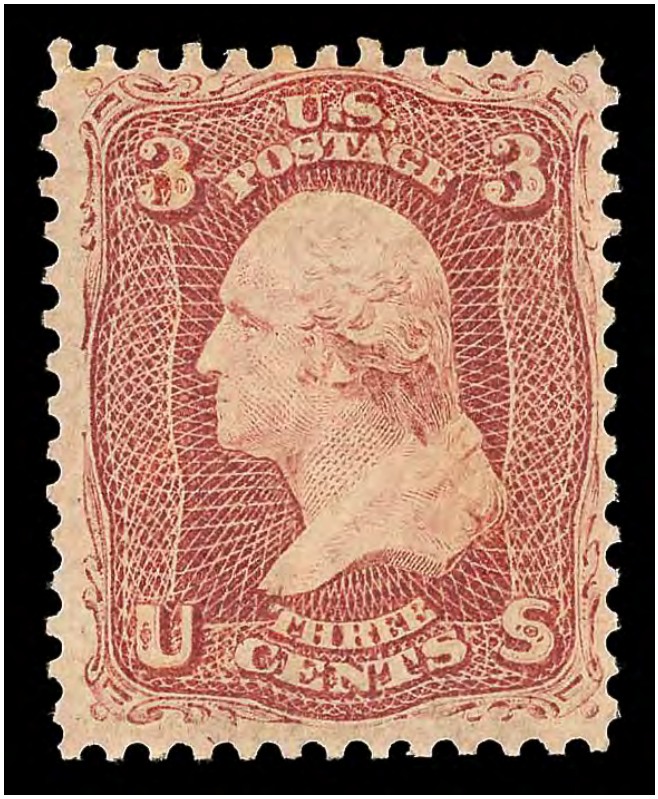

Sale 5317, Lot 5030, Item No.1008329

★

1861, 3¢ rose (Scott 65), slightly disturbed o.g., Fine, with 2017 P.S.E. certificate.
Scott $125.
Suggested Bid $25

No. 01337346 11/7/2017

Professional Stamp Experts
PO Box 539309, Henderson, NV 89053-9309
gradingmatters.com

Expert Committee

We have examined the enclosed item submitted to PSE, of which an image is shown below, and are of the opinion that:

Cat No.	Issue	Denom.	Color
Scott 65 USA	1861	3c	Rose

"it is genuine unused, slightly disturbed o.g."

For The Expert Committee

THIS CERTIFICATE IS PRINTED ON WATERMARKED PAPER AND IS NOT VALID WITHOUT WATERMARK

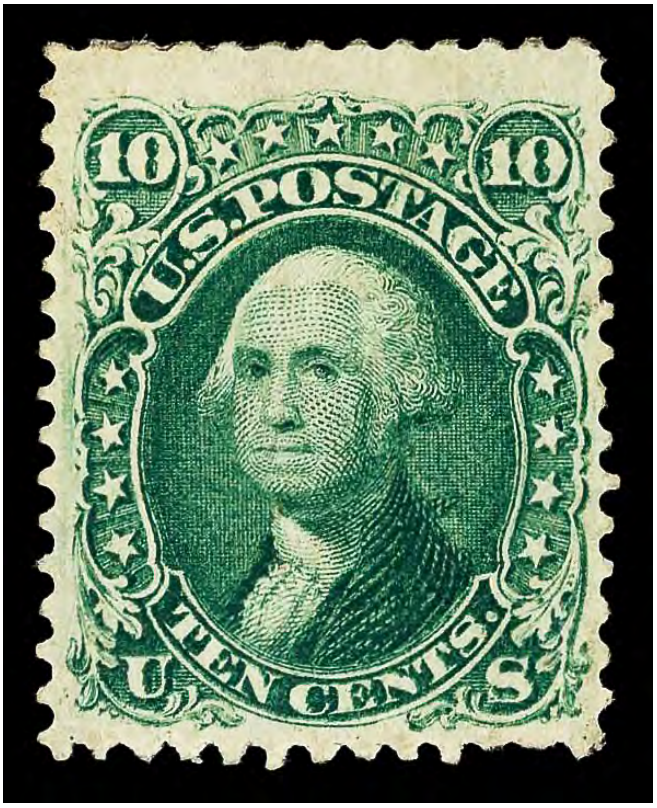

Sale 5317, Lot 5031, Item No.1007338
★
1861, 10¢ green (Scott 68), o.g., hinge remnants; short perfs bottom right, Fine.
Scott $1,000.
Suggested Bid $150

Sale 5317, Lot 5032, Item No.1005131
O
1861, 10¢ green (Scott 68), pair, black & red cancels, Fine to Very Fine, with 2025 P.F. certificate.
Scott $135.
Suggested Bid $66

The Philatelic Foundation

No. 617421
12/23/2025

353 Lexington Avenue • Room 804
New York, NY 10016
EXPERT COMMITTEE

We have examined the enclosed item, of which a photograph is attached, and ***described by the applicant*** as follows:

Country: UNITED STATES OF AMERICA

Cat. No.	Issue	Denom.	Color
68	1861	10¢	green

Scott's unless otherwise specified.

USED, HORIZONTAL PAIR, GRID CANCELS AND TRACE OF RED TRANSIT CANCEL.

AND WE ARE OF THE OPINION THAT:

IT IS GENUINE* * * * * * * * * * * * * * * * * * *

617421

N 379979

For The Expert Committee
Chairman

Photocopies of this Certificate are not valid.

Submitted by

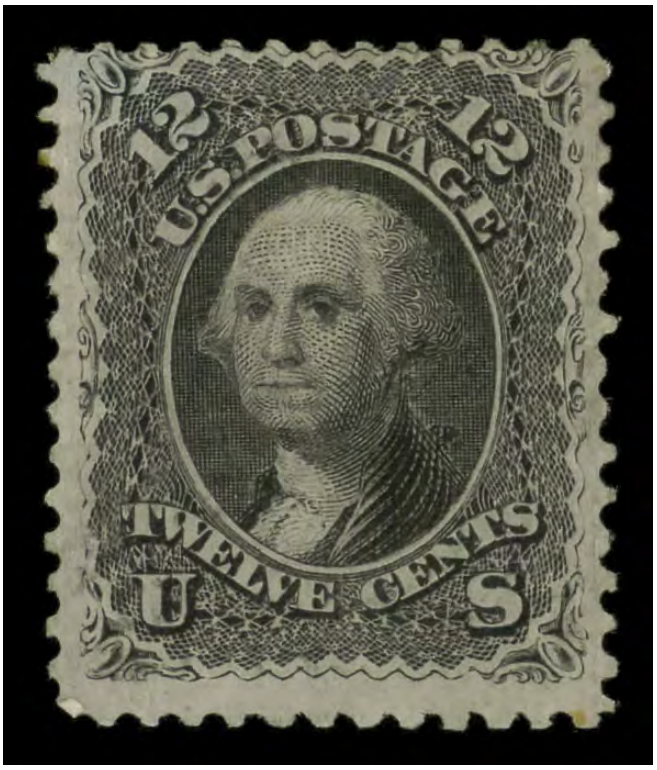

Sale 5317, Lot 5033, Item No.1005024
(★)
1861, 12¢ black (Scott 69), regummed, Very Good to Fine.
Scott $750.
Suggested Bid $74

Sale 5317, Lot 5034, Item No.1007341
O

1861, 12¢ black (Scott 69), Very Fine to Extremely Fine, with 2020 P.S.E. certificate graded VF-XF 85 & 2000 P.F. certificate.
SMQ **VF-XF 85**; $200.
Suggested Bid $200

No. 01370843 1/8/2020

PSE
Professional Stamp Experts

Professional Stamp Experts
PO Box 539309, Henderson, NV 89053-9309
gradingmatters.com

Expert Committee

We have examined the enclosed item submitted to PSE, of which an image is shown below, and are of the opinion that:

Cat No.	Issue	Denom.	Color
Scott 69 USA	1861	12c	Black

GRADE: VF-XF 85, Used

"it is genuine used."

For The Expert Committee

THIS CERTIFICATE IS PRINTED ON WATERMARKED PAPER AND IS NOT VALID WITHOUT WATERMARK

The Philatelic Foundation

501 Fifth Avenue • Suite 1901
New York, NY 10017

No. 0359965
9/19/00

EXPERT COMMITTEE

We have examined the enclosed item, of which a photograph is attached, and ***described by the applicant*** as follows:

Country: UNITED STATES OF AMERICA

Cat. No.	Issue	Denom.	Color
69	1861	12¢	black

Scott's unless otherwise specified.

USED

AND WE ARE OF THE OPINION THAT:

IT IS GENUINE* * * * * * * * * * * * * * * * * *
*

D050112

For The Expert Committee
Chairman

Photocopies of this Certificate are not valid.

Sale 5317, Lot 5035, Item No.1005132
O
1861, 12¢ black (Scott 69), pair; light crease & staple holes, Very Good to Fine, with 2025 P.F. certificate.
Scott $230.
Suggested Bid $40

The Philatelic Foundation

353 Lexington Avenue • Room 804
New York, NY 10016
EXPERT COMMITTEE

No. 617420
12/23/2025

We have examined the enclosed item, of which a photograph is attached, and ***described by the applicant*** as follows:

Country: UNITED STATES OF AMERICA

Cat. No.	Issue	Denom.	Color
69	1861	12¢	black

Scott's unless otherwise specified.

USED, HORIZONTAL PAIR, TOWN PMK.

AND WE ARE OF THE OPINION THAT:

IT IS GENUINE, THE RIGHT STAMP WITH A LIGHT CORNER CREASE AT BOTTOM RIGHT, THE RIGHT STAMP WITH STAPLE HOLES. **********

617420

N 379978

For The Expert Committee
Chairman

Photocopies of this Certificate are not valid.

Submitted by

Sale 5317, Lot 5036, Item No.1007343
O
1861, 30¢ orange (Scott 71), blue cancel, Fine.
Scott $265.
Suggested Bid $78

Sale 5317, Lot 5037, Item No.1005133
O
1861, 30¢ orange (Scott 71), pair; trimmed or pulled perfs, Very Good to Fine, with 2025 P.F. certificate.
Scott $550.
Suggested Bid $96

The Philatelic Foundation

353 Lexington Avenue • Room 804
New York, NY 10016
EXPERT COMMITTEE

No. 617379
12/22/2025

We have examined the enclosed item, of which a photograph is attached, and ***described by the applicant*** as follows:

Country: UNITED STATES OF AMERICA

Cat. No.	Issue	Denom.	Color
71	1861	30¢	orange

Scott's unless otherwise specified.

USED, HORIZONTAL PAIR, ST. LOUIS, MO TOWN PMK.

AND WE ARE OF THE OPINION THAT:

IT IS GENUINE, THE PERFORATIONS CLIPPED AT TOP LEFT, THE RIGHT STAMP WITH A PULLED PERF AT TOP LEFT. * * * * * * * * *

617379

N 387055

For The Expert Committee
Chairman

Photocopies of this Certificate are not valid.

Submitted by

Sale 5317, Lot 5038, Item No.1005134
O
1861, 90¢ blue (Scott 72), pair; tiny tear at left, Very Good to Fine, with 2025 P.F. certificate.
Scott $1,300.
Suggested Bid $650

The Philatelic Foundation

No. 617419
12/23/2025

353 Lexington Avenue • Room 804
New York, NY 10016
EXPERT COMMITTEE

We have examined the enclosed item, of which a photograph is attached, and ***described by the applicant*** as follows:

Country: UNITED STATES OF AMERICA

Cat. No.	Issue	Denom.	Color
72	1861	90¢	blue

Scott's unless otherwise specified.

USED, HORIZONTAL PAIR, SEGMENTED CORK CANCEL.

AND WE ARE OF THE OPINION THAT:

IT IS GENUINE, THE LEFT STAMP WITH A SMALL TEAR AT LEFT. ********** *

617419

N 379977

For The Expert Committee
Chairman

Photocopies of this Certificate are not valid.

Submitted by

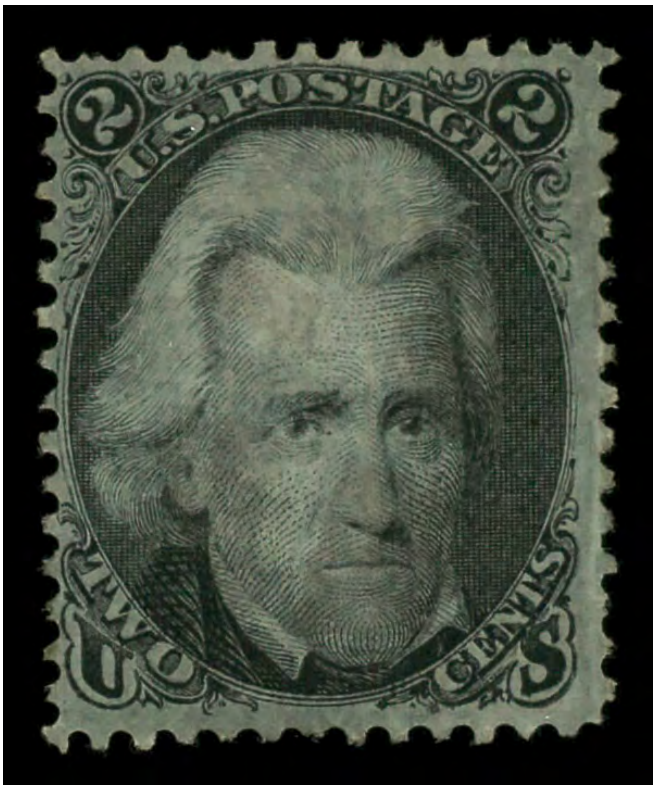

Sale 5317, Lot 5039, Item No.1005025
(★)
1863, 2¢ black (Scott 73), regummed, Fine.
Scott $150.
Suggested Bid $15

Sale 5317, Lot 5040, Item No. 981273
O
1863, 2¢ black (Scott 73), blue cancel, Fine to Very Fine.

Scott $90.
Suggested Bid $29

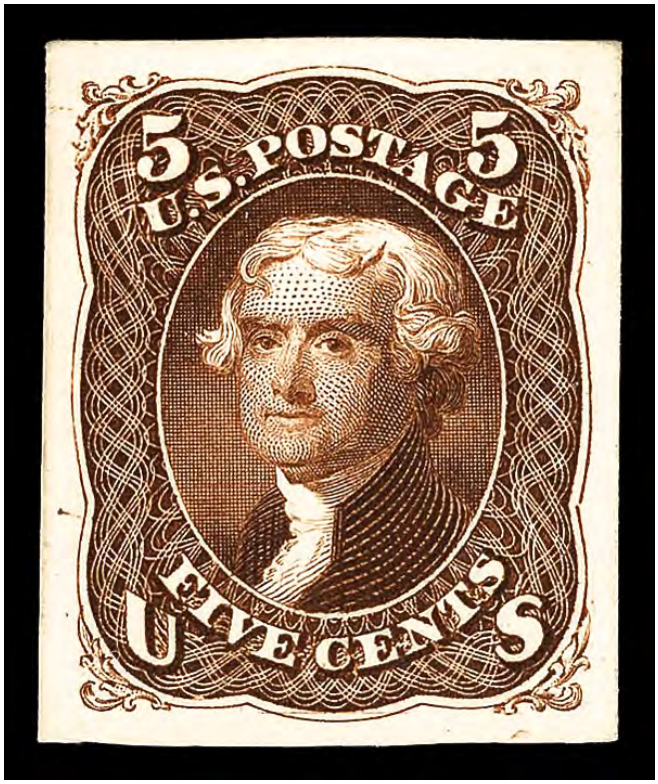

Sale 5317, Lot 5041, Item No.1008330
P
1863, 5¢ brown, plate proof on card (Scott 76P4), without gum as issued, Extremely Fine to Superb, with 2018 P.S.E. certificate graded XF-SUP 95.
Scott $30.
Suggested Bid $30

No. 01341409 2/27/2018

Professional Stamp Experts
PO Box 539309, Henderson, NV 89053-9309
gradingmatters.com

Expert Committee

We have examined the enclosed item submitted to PSE, of which an image is shown below, and are of the opinion that:

Cat No.	Issue	Denom.	Color
Scott 76P4 USA	1863	5c	Brown

GRADE: XF-Sup 95, Mint NGAI

"it is genuine unused, no gum as issued."

For The Expert Committee

THIS CERTIFICATE IS PRINTED ON WATERMARKED PAPER AND IS NOT VALID WITHOUT WATERMARK

Sale 5317, Lot 5042, Item No.1008331
P
1863, 5¢ brown, plate proof on card (Scott 76P4), block of 4, without gum as issued, Very Fine to Extremely Fine, with 2018 P.S.E. certificate graded VF-XF 85. Scott $140.
Suggested Bid $140

No. 01342738 3/27/2018

Professional Stamp Experts
PO Box 539309, Henderson, NV 89053-9309
gradingmatters.com

Expert Committee

We have examined the enclosed item submitted to PSE, of which an image is shown below, and are of the opinion that:

Cat No.	Issue	Denom.	Color
Scott 76P4 BL USA	1863	5c	Brown

GRADE: VF-XF 85, Mint NGAI

"it is genuine unused, no gum as issued, it is a genuine plate proof on card block of four."

For The Expert Committee

THIS CERTIFICATE IS PRINTED ON WATERMARKED PAPER AND IS NOT VALID WITHOUT WATERMARK

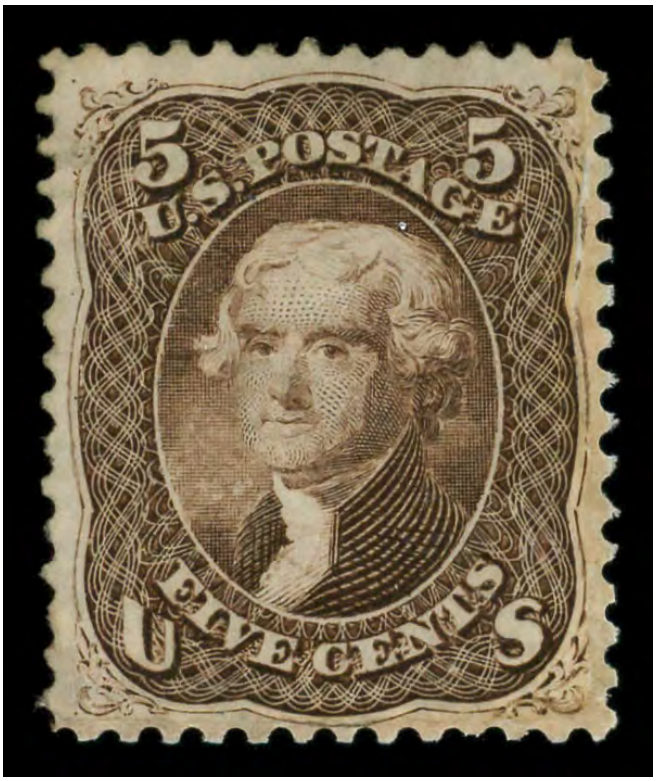

Sale 5317, Lot 5043, Item No.1005026
(★)
1863, 5¢ brown (Scott 76), regummed, Fine.
Scott $550.
Suggested Bid $54

Sale 5317, Lot 5044, Item No. 981280
O
1863, 5¢ brown (Scott 76), pair, Fine.
Scott $260.
Suggested Bid $84

Sale 5317, Lot 5045, Item No.1005135
O
1866, 15¢ black (Scott 77), pair, black & red cancels, Fine, with 2025 P.F. certificate.
Scott $525.
Suggested Bid $260

The Philatelic Foundation

353 Lexington Avenue • Room 804
New York, NY 10016
EXPERT COMMITTEE

No. 617418
12/23/2025

We have examined the enclosed item, of which a photograph is attached, and ***described by the applicant*** as follows:

Country: UNITED STATES OF AMERICA

Cat. No.	Issue	Denom.	Color
77	1866	15¢	black

Scott's unless otherwise specified.

USED, HORIZONTAL PAIR, DUPLEX CANCEL.

AND WE ARE OF THE OPINION THAT:

IT IS GENUINE* * * * * * * * * * * * * * * * * * *

617418

N 379976

For The Expert Committee
Chairman

Photocopies of this Certificate are not valid.

Submitted by

Sale 5317, Lot 5046, Item No. 981289
O
1863, 24¢ lilac (Scott 78), pair, Very Good.
Scott $900.
Suggested Bid $290

Sale 5317, Lot 5047, Item No.1005136
O
1867, 2¢ black, Z. grill (Scott 85B), right margin horizontal pair; natural straight edge at right, Very Good to Fine, with 2025 P.F. certificate.
Scott $2,750.
Suggested Bid $480

The Philatelic Foundation

353 Lexington Avenue • Room 804
New York, NY 10016
EXPERT COMMITTEE

No. 617380
12/22/2025

We have examined the enclosed item, of which a photograph is attached, and ***described by the applicant*** as follows:

Country: UNITED STATES OF AMERICA

Cat. No.	Issue	Denom.	Color
85B	1867	2¢	black

Scott's unless otherwise specified.

USED, HORIZONTAL PAIR, CORK CANCELS.

AND WE ARE OF THE OPINION THAT:

IT IS GENUINE WITH A NATURAL STRAIGHT EDGE AT RIGHT. * * * * * * * * * * * *

617380

N 387056

For The Expert Committee
Chairman

Photocopies of this Certificate are not valid.

Submitted by

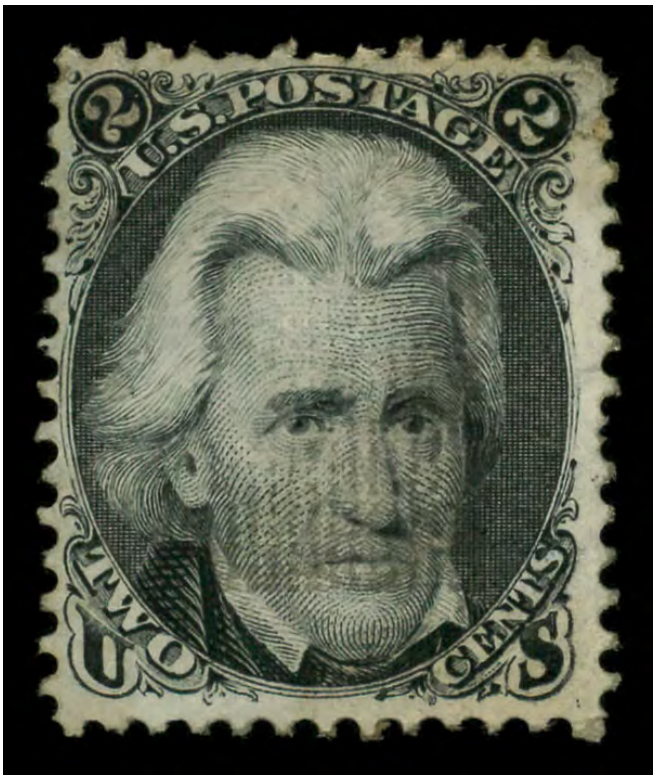

Sale 5317, Lot 5048, Item No.1005027
(★)
1867, 2¢ black, E. grill (Scott 87), regummed, Fine.
Scott $725.
Suggested Bid $72

Sale 5317, Lot 5049, Item No.1005137
O
1867, 3¢ lake red, E. grill (Scott 88a), pair, blue target cancels, Very Fine to Extremely Fine, with 2025 P.F. certificate.
Scott $165.
Suggested Bid $120

The Philatelic Foundation

No. 617668
12/29/2025

353 Lexington Avenue • Room 804
New York, NY 10016
EXPERT COMMITTEE

We have examined the enclosed item, of which a photograph is attached, and ***described by the applicant*** as follows:

Country: UNITED STATES OF AMERICA

Cat. No.	Issue	Denom.	Color
88a	*1868*	*3¢*	*lake red*

Scott's unless otherwise specified.

USED, "E." GRILL HORIZONTAL PAIR, BLUE TARGET CANCELS.

AND WE ARE OF THE OPINION THAT:

IT IS GENUINE* * * * * * * * * * * * * * * * * * *

617668

N 3799938

For The Expert Committee
Chairman

Photocopies of this Certificate are not valid.

Submitted by

Sale 5317, Lot 5050, Item No.1005028
(★)
1867, 10¢ green, E. grill (Scott 89), unused without gum, Very Good to Fine.
Scott $2,000.
Suggested Bid $200

Sale 5317, Lot 5051, Item No.1005138
O
1867, 10¢ green, E. grill (Scott 89), pair; light vertical crease, Fine to Very Fine, with 2025 P.F. certificate.
Scott $750.
Suggested Bid $130

The Philatelic Foundation

353 Lexington Avenue • Room 804
New York, NY 10016
EXPERT COMMITTEE

No. 617417
12/23/2025

We have examined the enclosed item, of which a photograph is attached, and ***described by the applicant*** as follows:

Country: UNITED STATES OF AMERICA

Cat. No.	Issue	Denom.	Color
89	1868	10¢	green

Scott's unless otherwise specified.

USED, "E." GRILL, HORIZONTAL PAIR, CIRCLE OF V'S CANCELS.

AND WE ARE OF THE OPINION THAT:

IT IS GENUINE, THE LEFT STAMP WITH A VERTICAL CREASE. **********

617417

N 379975

For The Expert Committee
Chairman

Photocopies of this Certificate are not valid.

Submitted by

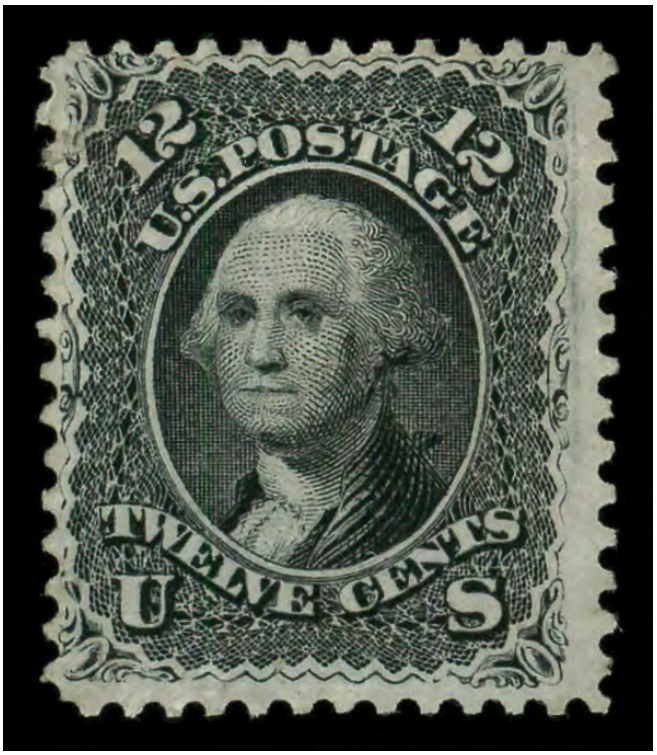

Sale 5317, Lot 5052, Item No.1005029
(★)
1867, 12¢ black, E. grill (Scott 90), regummed, Fine.
Scott $1,900.
Suggested Bid $190

Sale 5317, Lot 5053, Item No.1005139
O
1867, 15¢ black, E. grill (Scott 91), pair; corner perf crease UR, Fine, with 2025 P.F. certificate.
Scott $1,250.
Suggested Bid $625

The Philatelic Foundation

353 Lexington Avenue • Room 804
New York, NY 10016
EXPERT COMMITTEE

No. 617416
12/23/2025

We have examined the enclosed item, of which a photograph is attached, and ***described by the applicant*** as follows:

Country: UNITED STATES OF AMERICA

Cat. No.	Issue	Denom.	Color
91	1868	15¢	black

Scott's unless otherwise specified.

"E." GRILL, HORIZONTAL PAIR, CIRCLE OF WEDGES CANCELS.

AND WE ARE OF THE OPINION THAT:

IT IS GENUINE, THE RIGHT STAMP WITH A CORNER CREASE AT TOP RIGHT. *
* * * * * * * *

617416

N 3799974

For The Expert Committee
Chairman

Photocopies of this Certificate are not valid.

Submitted by

Sale 5317, Lot 5054, Item No.1005140
O
1867, 3¢ red, F. grill (Scott 94), pair, Very Fine to Extremely Fine, with 2025 P.F. certificate graded VF-XF 85.
SMQ **VF-XF 85**; $190.
Suggested Bid $190

The Philatelic Foundation

353 Lexington Avenue • Room 804
New York, NY 10016
EXPERT COMMITTEE

No. 617415
12/23/2025

We have examined the enclosed item, of which a photograph is attached, and ***described by the applicant*** as follows:

Country: UNITED STATES OF AMERICA

Cat. No.	Issue	Denom.	Color
94	1868	3¢	rose red

Scott's unless otherwise specified.

USED, "F." GRILL, HORIZONTAL PAIR, CORK CANCELS.

AND WE ARE OF THE OPINION THAT:

IT IS GENUINE* * * * * * * * * * * * * * * * * * *

* * * PF GRADED VF-XF 85 * * *

617415

N 379973

For The Expert Committee
Chairman

Photocopies of this Certificate are not valid.

Submitted by

Sale 5317, Lot 5055, Item No.1005030
(★)
1867, 10¢ yellow green, F. grill (Scott 96), regummed, Very Fine.
Scott $900.
Suggested Bid $225

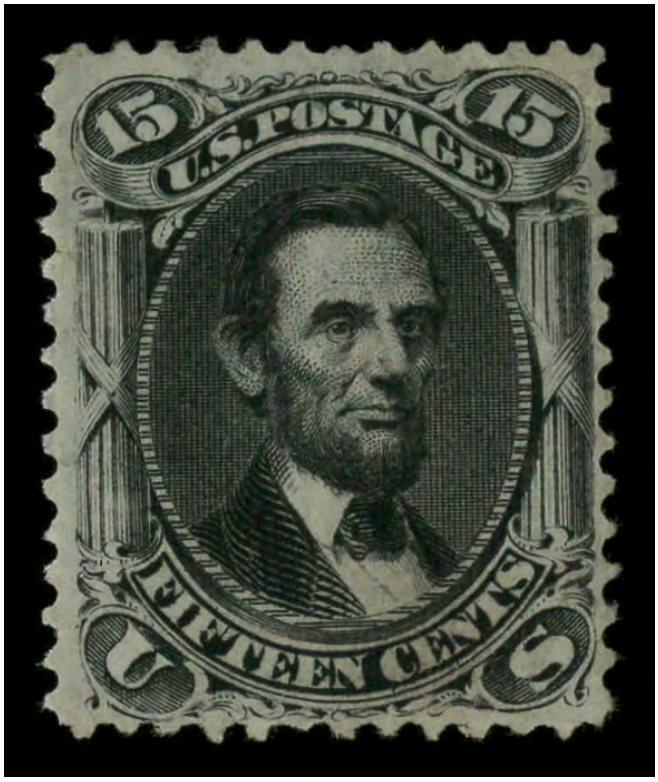

Sale 5317, Lot 5056, Item No.1005031
(★)

1867, 15¢ black, F. grill (Scott 98), regummed, Fine.
Scott $1,600.
Suggested Bid $160

Sale 5317, Lot 5057, Item No.1005032
(★)
1869, 1¢ buff (Scott 112), regummed, Fine.
Scott $225.
Suggested Bid $22

Sale 5317, Lot 5058, Item No.1005033
★★
1869, 2¢ brown (Scott 113), o.g., never hinged, Fine to Very Fine.
Scott $500.
Suggested Bid $370

Sale 5317, Lot 5059, Item No.1005034
(★)
1869, 3¢ ultramarine (Scott 114), regummed, Very Fine to Extremely Fine.
Scott $90.
Suggested Bid $31

Sale 5317, Lot 5060, Item No.1008333
P ⊞
1869, 10¢ yellow, plate proof on India (Scott 116P3), block of 4, without gum as issued, Extremely Fine to Superb, with 2018 P.S.E. certificate graded XF-SUP 95.
Scott $190.
Suggested Bid $190

No. 01342739 3/27/2018

Professional Stamp Experts
PO Box 539309, Henderson, NV 89053-9309
gradingmatters.com

Expert Committee

We have examined the enclosed item submitted to PSE, of which an image is shown below, and are of the opinion that:

Cat No.	Issue	Denom.	Color
Scott 116P3 BL USA	1869	10c	Yellow

GRADE: XF-Sup 95, Mint NGAI

"it is genuine unused, no gum as issued, it is a genuine plate proof on India paper block of four."

For The Expert Committee

THIS CERTIFICATE IS PRINTED ON WATERMARKED PAPER AND IS NOT VALID WITHOUT WATERMARK

Sale 5317, Lot 5061, Item No.1008332
O
1869, 10¢ yellow (Scott 116), Steamship cancel, Fine, with 2025 P.S.E. certificate graded F 70.
SMQ **F 70**; $50.
Scott $145.
Suggested Bid $50

No. 01458506 9/8/2025

Professional Stamp Experts

Southern Nevada Philatelic Research Center

5965 Harrison Dr #6 Las Vegas, NV 89120

gradingmatters.com

Expert Committee

We have examined the enclosed item submitted, of which an image is shown below, and are of the opinion that:

Cat No.	Issue	Denom.	Color
Scott 116 USA	1869	10c	Yellow

GRADE: F 70, Used

"it is genuine used, with a steamship cancel."

For The Expert Committee

VERIFICATION OF THIS CERTIFICATE CAN BE DONE AT GRADINGMATTERS.COM

Sale 5317, Lot 5062, Item No.1005035
(★)
1869, 12¢ green (Scott 117), unused without gum, Very Fine.
Scott $800.
Suggested Bid $200

Sale 5317, Lot 5063, Item No.1005036
(★)
1869, 15¢ brown & blue, type I (Scott 118), unused without gum, Very Good to Fine.
Scott $3,250.
Suggested Bid $320

Sale 5317, Lot 5064, Item No. 989146
O
1869, 15¢ brown & blue, type I (Scott 118), bright and clean with subdued colors yielding crisp detail, Fine.
Scott $900.
Suggested Bid $250

Sale 5317, Lot 5065, Item No.1005037
(★)
1869, 15¢ brown & blue, type II (Scott 119), unused without gum; reperfed & thins, Very Good to Fine.
Scott $1,000.
Suggested Bid $100

Sale 5317, Lot 5066, Item No. 979545
O
1869, 24¢ green & violet (Scott 120), Fine to Very Fine.
Scott $675.
Suggested Bid $265

Sale 5317, Lot 5067, Item No. 989147
O
1869, 30¢ ultramarine & carmine (Scott 121), richly colored with black cork and partial red boxed "PD" cancels, Fine.
Scott $700.
Suggested Bid $200

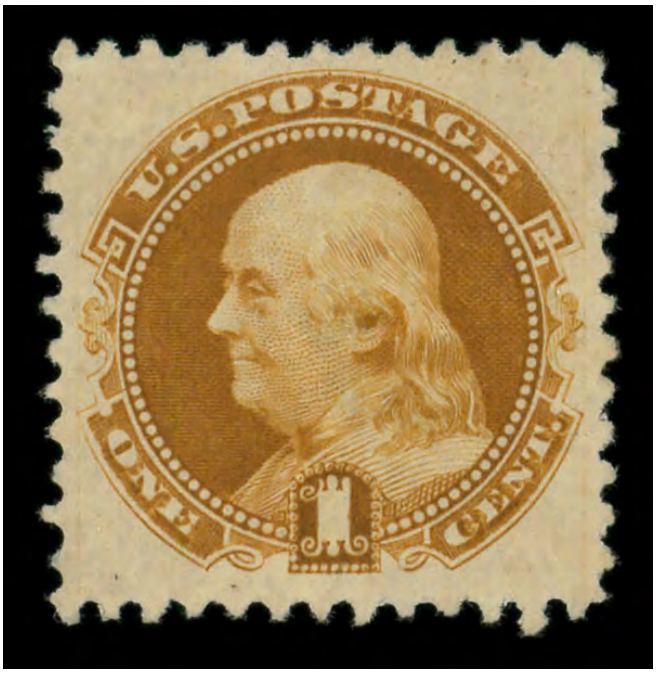

Sale 5317, Lot 5068, Item No.1005038
(★)
1869 (1880 Re-issue), 1¢ buff (Scott 133), unused without gum, Very Fine to Extremely Fine, *only 5000 sold.*
Scott $150.
Suggested Bid $52

Sale 5317, Lot 5069, Item No.1005171
(★)
1869 (1881-82 Re-issue), 1¢ brown orange (Scott 133a), without gum as issued; tiny thin, Very Fine, with 1991 P.F. certificate.
Scott $425.
Suggested Bid $84

THE PHILATELIC FOUNDATION
21 EAST 40TH STREET
NEW YORK, N.Y. 10016
EXPERT COMMITTEE

No. 0251672
12/20/91

We have examined the enclosed item, of which a photograph is attached, and described by the applicant as follows:

Country: UNITED STATES OF AMERICA

Cat. No.	Issue	Denom.	Color
133a	1875	1¢	buff

Scott's unless otherwise specified.

UNUSED

AND WE ARE OF THE OPINION THAT:

IT IS A GENUINE SCOTT 133,RE-ISSUE IN BUFF WITHOUT GUM WITH A SMALL THIN SPOT AT LEFT * * * * * * * * * * *

A 109461

For The Expert Committee
Chairman

Submitted by UNIVERSITY STAMP CO.

Sale 5317, Lot 5070, Item No.1005177
O
1870, 10¢ brown, H. grill, N.B.N.C. printing (Scott 139); crease, Fine, with 2024 Crowe certificate.
Scott $850.
Suggested Bid $125

Certificate # 26,550 22 October 2024

William T. Crowe

POB 2090, Danbury, CT 06813-2090
wtcrowe@aol.com

I have examined the item illustrated below, submitted to me for an opinion and I am of the opinion that:

Scott Number	Denomination	Year	Color
139	10¢	1870	Brown

National Bank Note Co. Printing, "H" Grill

* * * * It is Genuine, Used, with a black cork cancellation. The stamp with a vertical crease. * * *

Sale 5317, Lot 5071, Item No.1005178
O
1870, 12¢ dull violet, H. grill, N.B.N.C. printing (Scott 140); lightly soiled, pulled perf & corner crease, Very Good to Fine, with 2025 P.S.E. certificate & 2025 Crowe certificate.
Scott $4,000.
Suggested Bid $400

Certificate # 27,693 21 April 2025

William T. Crowe

POB 2090, Danbury, CT 06813-2090

wtcrowe@aol.com

I have examined the item illustrated below, submitted to me for an opinion and I am of the opinion that:

Scott Number	Denomination	Year	Color
140	12¢	1870	Dull Violet

National Bank Note Co. Printing, "H" Grill

* * * * It is Genuine, Used, with a light black cancellation. The stamp with a pulled perforation at the top center, small creases, and lightly stained. * * *

No. 01456114 6/16/2025

Professional Stamp Experts

Southern Nevada Philatelic Research Center

5965 Harrison Dr #6 Las Vegas, NV 89120

gradingmatters.com

Expert Committee

We have examined the enclosed item submitted, of which an image is shown below, and are of the opinion that:

Cat No.	Issue	Denom.	Color
Scott 140 USA	1870	12c	Dull violet

"it is genuine used, with a pulled perf at the top, a small corner crease and light soiling."

For The Expert Committee

VERIFICATION OF THIS CERTIFICATE CAN BE DONE AT GRADINGMATTERS.COM

Sale 5317, Lot 5072, Item No.1005039
(★)
1870, 1¢ ultramarine, without grill, N.B.N.C. printing (Scott 145), regummed; short perf top right, Fine.
Scott $250.
Suggested Bid $37

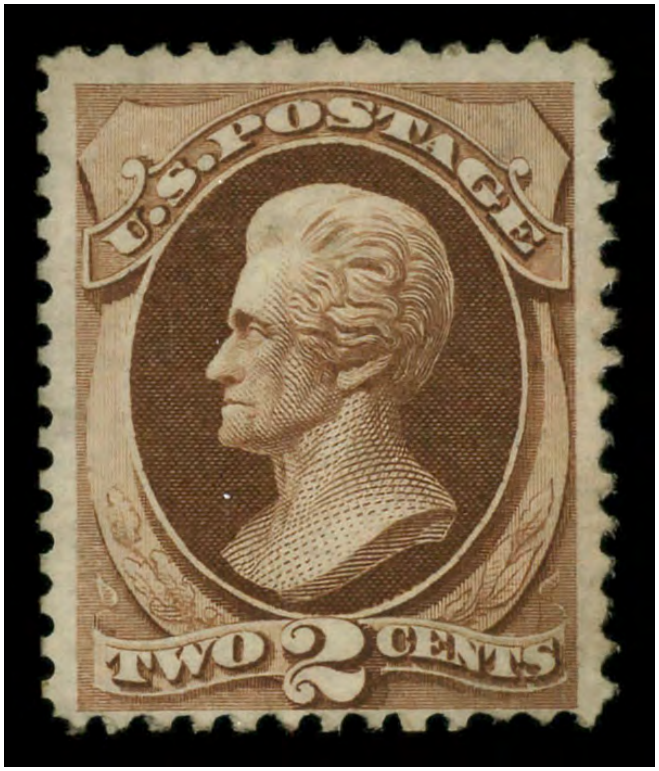

Sale 5317, Lot 5073, Item No.1005040
(★)

1870, 2¢ red brown, without grill, N.B.N.C. printing (Scott 146), regummed, Fine.
Scott $150.
Suggested Bid $15

Sale 5317, Lot 5074, Item No.1008334
P
1870, 6¢ carmine, N.B.N.C. printing, plate proof on India paper (Scott 148P3), bottom margin block of 4, without gum as issued; light creases, Very Fine to Extremely Fine.
Scott $150.
Suggested Bid $39

No. 01423371 3/29/2023

Professional Stamp Experts

Southern Nevada Philatelic Research Center

5965 Harrison Dr #6 Las Vegas, NV 89120

gradingmatters.com

Expert Committee

We have examined the enclosed item submitted, of which an image is shown below, and are of the opinion that:

Cat No.	Issue	Denom.	Color
Scott 148P3 BL USA	1870	6c	Carmine

"it is a genuine plate proof block of four on India paper, the top right and bottom left stamps with light creases."

For The Expert Committee

VERIFICATION OF THIS CERTIFICATE CAN BE DONE AT GRADINGMATTERS.COM

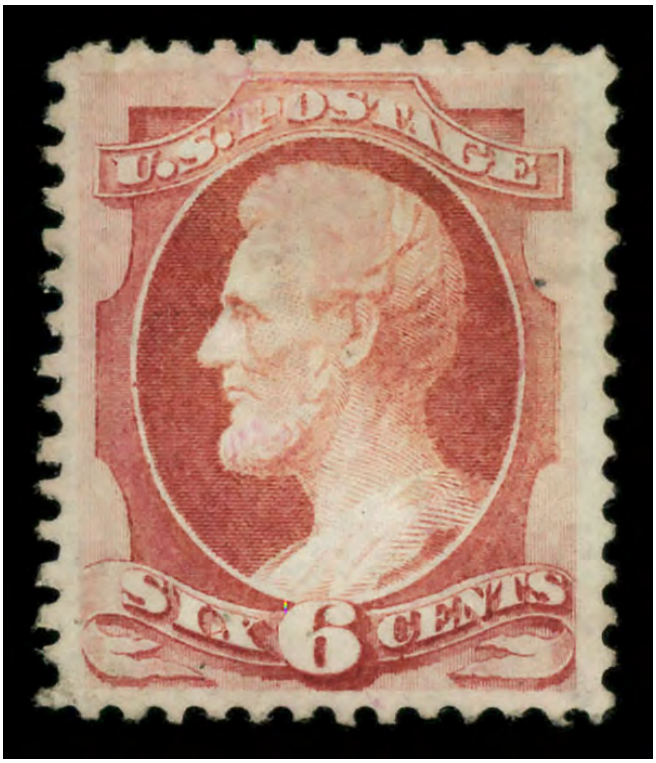

Sale 5317, Lot 5075, Item No.1005041
(★)
1870, 6¢ carmine, without grill, N.B.N.C. printing (Scott 148), regummed, Very Fine to Extremely Fine.
Scott $300.
Suggested Bid $105

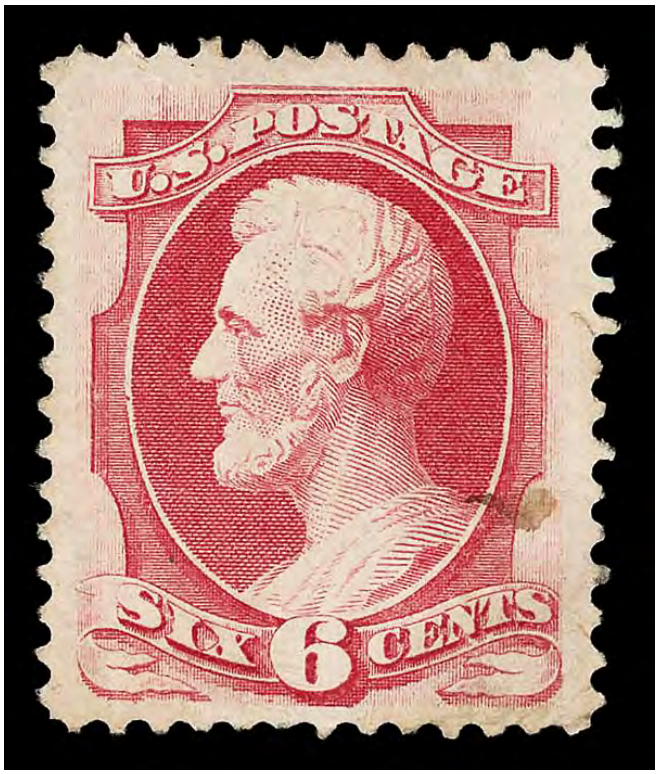

Sale 5317, Lot 5076, Item No.1006333
O

1870, 6¢ carmine, without grill, N.B.N.C. printing (Scott 148); tiny corner crease LR, Fine to Very Fine, with 2025 P.S.E. certificate graded F-VF 75J.
SMQ **F-VF 75J**; $50.
Suggested Bid $50

No. 01461356 12/15/2025

Professional Stamp Experts

Southern Nevada Philatelic Research Center

5965 Harrison Dr #6 Las Vegas, NV 89120

gradingmatters.com

Expert Committee

We have examined the enclosed item submitted, of which an image is shown below, and are of the opinion that:

Cat No.	Issue	Denom.	Color
Scott 148 USA	1870	6c	Carmine

GRADE: F-VF 75J, Used

"it is genuine used, with a tiny corner crease at the bottom right."

For The Expert Committee

VERIFICATION OF THIS CERTIFICATE CAN BE DONE AT GRADINGMATTERS.COM

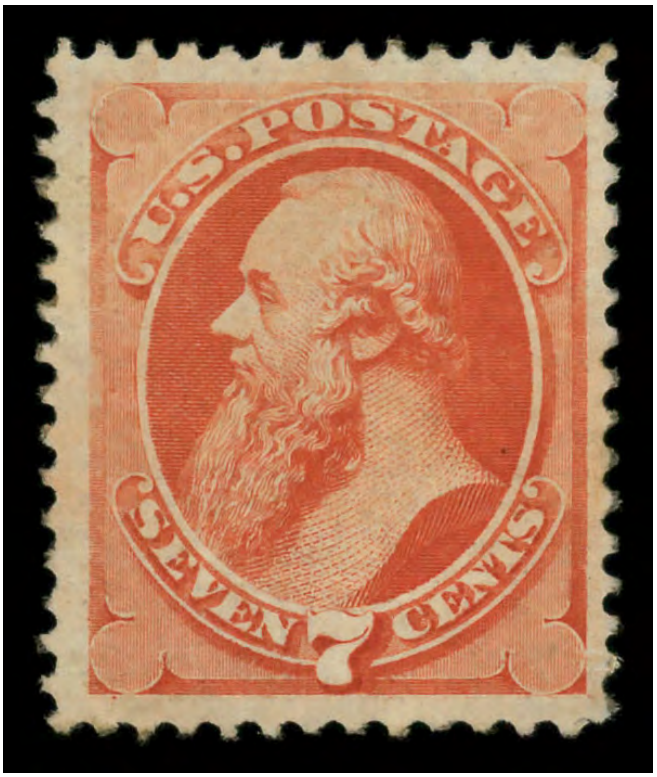

Sale 5317, Lot 5077, Item No.1005042
(★)
1871, 7¢ vermilion, without grill, N.B.N.C. printing (Scott 149), regummed, Very Fine.
Scott $290.
Suggested Bid $72

Sale 5317, Lot 5078, Item No.1005043
(★)
1870, 10¢ brown, without grill, N.B.N.C. printing (Scott 150), regummed, Fine.
Scott $800.
Suggested Bid $80

Sale 5317, Lot 5079, Item No.1005044
(★)
1870, 24¢ purple, without grill, N.B.N.C. printing (Scott 153), unused without gum; filled thin, Very Good to Fine.
Scott $650.
Suggested Bid $64

Sale 5317, Lot 5080, Item No.1005045
(★)
1870, 90¢ carmine, without grill, N.B.N.C. printing (Scott 155), unused without gum; reperfed, Fine to Very Fine.
Scott $1,800.
Suggested Bid $270

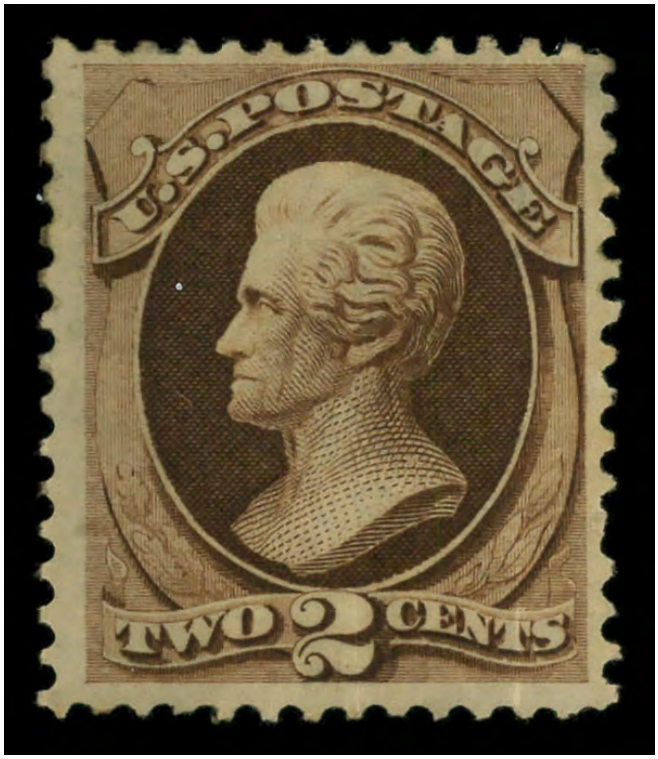

Sale 5317, Lot 5081, Item No.1005046
(★)
1873, 2¢ brown, C.B.N.C. printing (Scott 157), regummed; crease, Fine.
Scott $125.
Suggested Bid $18

Sale 5317, Lot 5082, Item No.1008335
O
1873, 3¢ green, C.B.N.C. printing (Scott 158), purple star cancel, Very Fine to Extremely Fine, with 2018 P.S.E. certificate graded VF-XF 85.
SMQ **VF-XF 85**; $30.
Suggested Bid $30

No. 01350065 9/12/2018

Professional Stamp Experts
PO Box 539309, Henderson, NV 89053-9309
gradingmatters.com

Expert Committee

We have examined the enclosed item submitted to PSE, of which an image is shown below, and are of the opinion that:

Cat No.	Issue	Denom.	Color
Scott 158 USA	1873	3c	Green

GRADE: VF-XF 85, Used

"it is genuine used, with a purple shaded star fancy cancel."

For The Expert Committee

THIS CERTIFICATE IS PRINTED ON WATERMARKED PAPER AND IS NOT VALID WITHOUT WATERMARK

Sale 5317, Lot 5083, Item No. 981333
O
1873, 12¢ blackish violet, C.B.N.C. printing (Scott 162), pair, Very Good.
Scott $325.
Suggested Bid $105

Sale 5317, Lot 5084, Item No.1005047
★
1875, 2¢ vermilion, C.B.N.C. printing (Scott 178), o.g., very lightly hinged, Fine.
Scott $350.
Suggested Bid $70

Sale 5317, Lot 5085, Item No.1005048
(★)
1875, 5¢ blue, C.B.N.C. printing (Scott 179), regummed, Very Fine to Extremely Fine.
Scott $225.
Suggested Bid $78

Sale 5317, Lot 5086, Item No. 995755
P
1879, 2¢ vermilion, A.B.N.C. printing, plate proof on card (Scott 183P4), o.g., never hinged, Very Fine.
Scott $25.
Suggested Bid $25

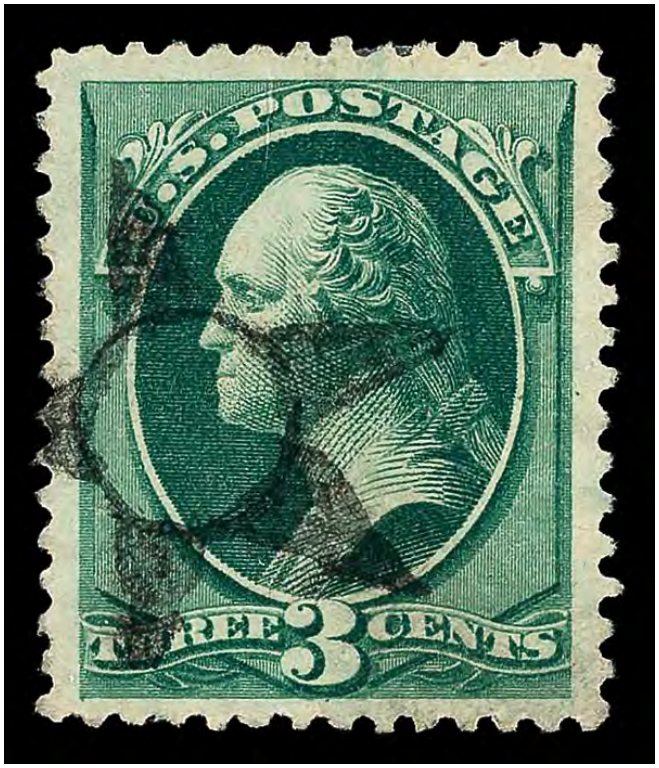

Sale 5317, Lot 5087, Item No.1008336
O
1879, 3¢ green, A.B.N.C. printing (Scott 184), star with center circle fancy cancel, jumbo margins, Extremely Fine, with 2018 P.S.E. certificate graded XF 90J.
SMQ **XF 90J**; $90.
Suggested Bid $90

No. 01352025 10/17/2018

Professional Stamp Experts
PO Box 539309, Henderson, NV 89053-9309
gradingmatters.com

Expert Committee

We have examined the enclosed item submitted to PSE, of which an image is shown below, and are of the opinion that:

Cat No.	Issue	Denom.	Color
Scott 184 USA	1879	3c	Green

GRADE: XF 90J, Used

"it is genuine used, with a fancy 5-point star with circle at the center."

For The Expert Committee

THIS CERTIFICATE IS PRINTED ON WATERMARKED PAPER AND IS NOT VALID WITHOUT WATERMARK

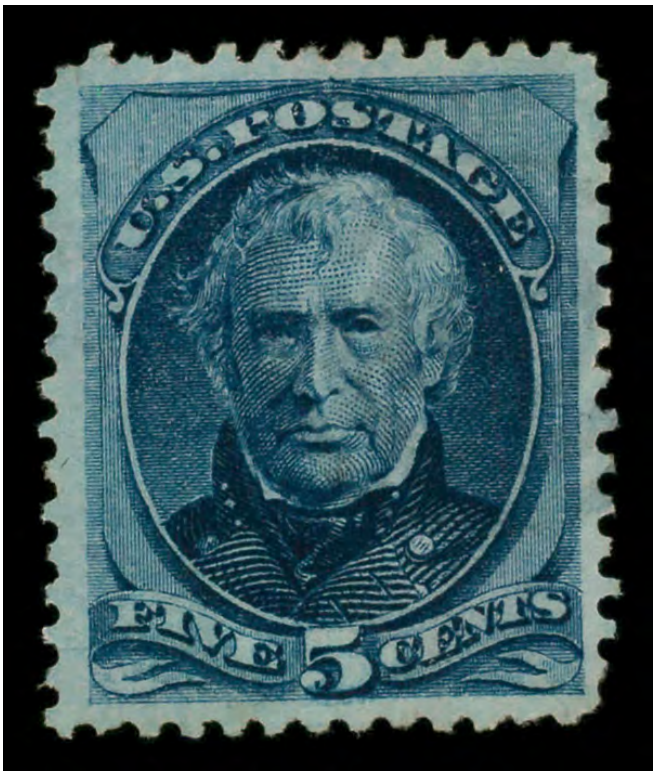

Sale 5317, Lot 5088, Item No.1005049
(★)
1879, 5¢ blue, A.B.N.C. printing (Scott 185), regummed, Very Fine to Extremely Fine.
Scott $175.
Suggested Bid $60

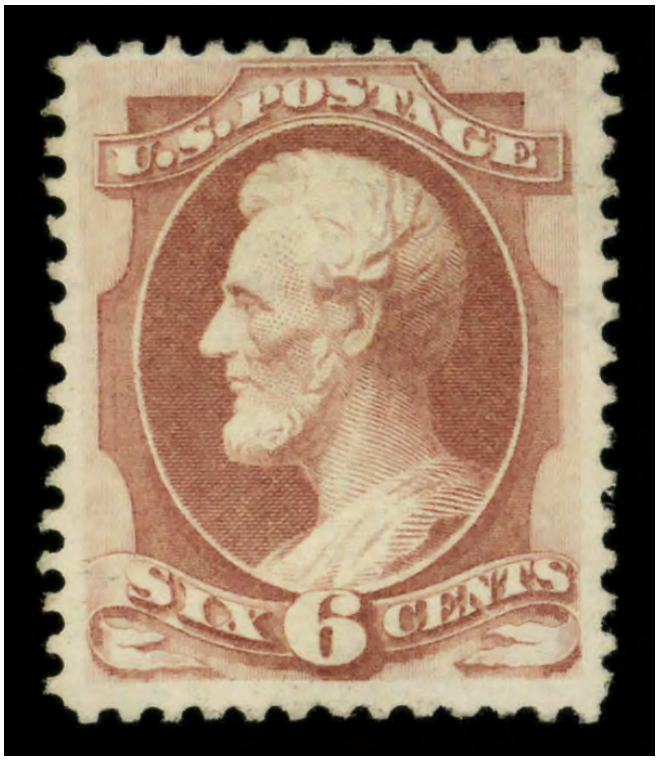

Sale 5317, Lot 5089, Item No.1005050
(★)
1879, 6¢ pink, A.B.N.C. printing (Scott 186), regummed, Fine.
Scott $275.
Suggested Bid $27

Sale 5317, Lot 5090, Item No.1005051
(★)
1879, 10¢ brown, A.B.N.C. printing, without secret mark (Scott 187), regummed, Very Fine to Extremely Fine.
Scott $1,000.
Suggested Bid $350

Sale 5317, Lot 5091, Item No.1005052
(★)
1879, 10¢ brown, A.B.N.C. printing, with secret mark (Scott 188), regummed, Very Good.
Scott $650.
Suggested Bid $64

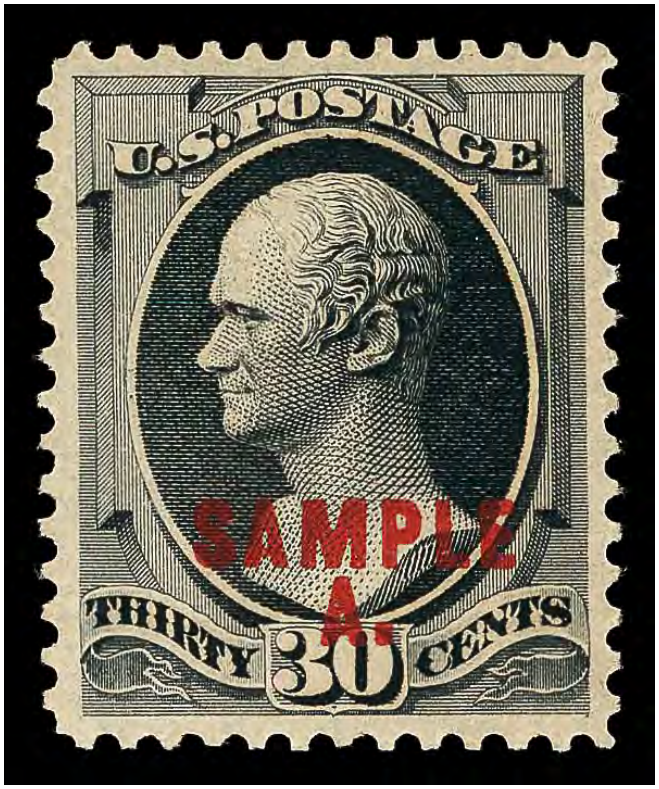

Sale 5317, Lot 5092, Item No.1008337

★

1879, 30¢ full black, A.B.N.C. printing, red 'SAMPLE A' overprint (Scott 190S), o.g., hinge remnant, Very Fine to Extremely Fine, with 2021 P.S.E. certificate graded VF-XF 85.

Suggested Bid $74

No. 01397672 8/2/2021

Professional Stamp Experts
PO Box 539309, Henderson, NV 89053-9309
gradingmatters.com

Expert Committee

We have examined the enclosed item submitted to PSE, of which an image is shown below, and are of the opinion that:

Cat No.	Issue	Denom.	Color
Scott 190S USA	1889	30c	Full black

GRADE: VF-XF 85, Mint OGh

"it is genuine unused, o.g., hinged, with spcimen type "L" overprint."

For The Expert Committee

THIS CERTIFICATE IS PRINTED ON WATERMARKED PAPER AND IS NOT VALID WITHOUT WATERMARK

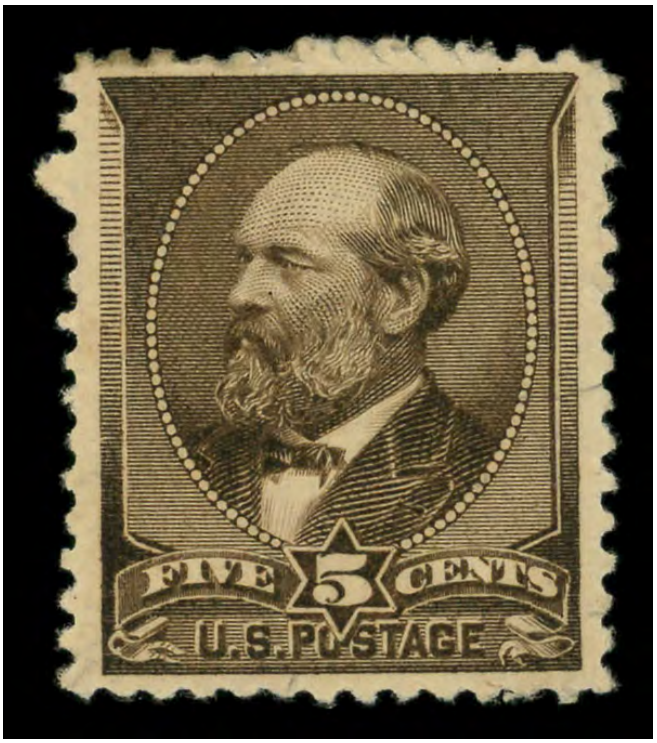

Sale 5317, Lot 5093, Item No.1005053
★
1882, 5¢ yellow brown (Scott 205), o.g., lightly hinged, Fine to Very Fine.
Scott $240.
Suggested Bid $120

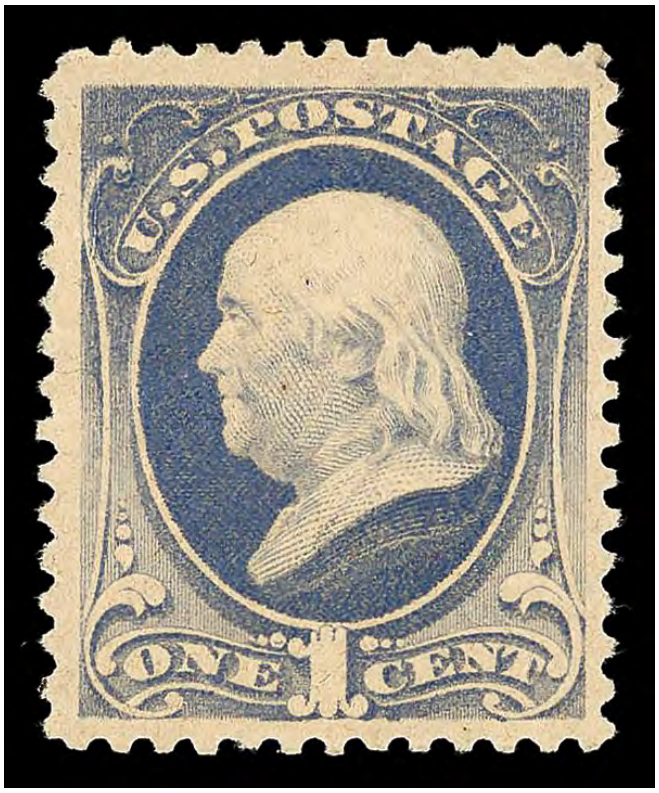

Sale 5317, Lot 5094, Item No.1008339
★★
1881, 1¢ gray blue, re-engraved (Scott 206), o.g., never hinged, Fine to Very Fine,

with 2006 P.F. certificate.
Scott $240.
Suggested Bid $180

The Philatelic Foundation

70 West 40th Street • 15th Floor
New York, NY 10018

EXPERT COMMITTEE

No. 436737
05/24/2006

We have examined the enclosed item, of which a photograph is attached, and ***described by the applicant*** as follows:

Country: UNITED STATES OF AMERICA

Cat. No.	Issue	Denom.	Color
206	1881	1¢	gray blue

Scott's unless otherwise specified.

UNUSED, OG,

AND WE ARE OF THE OPINION THAT:

IT IS GENUINE, NEVER HINGED. * * * * * * * * *

436737

For The Expert Committee
Chairman

Photocopies of this Certificate are not valid.

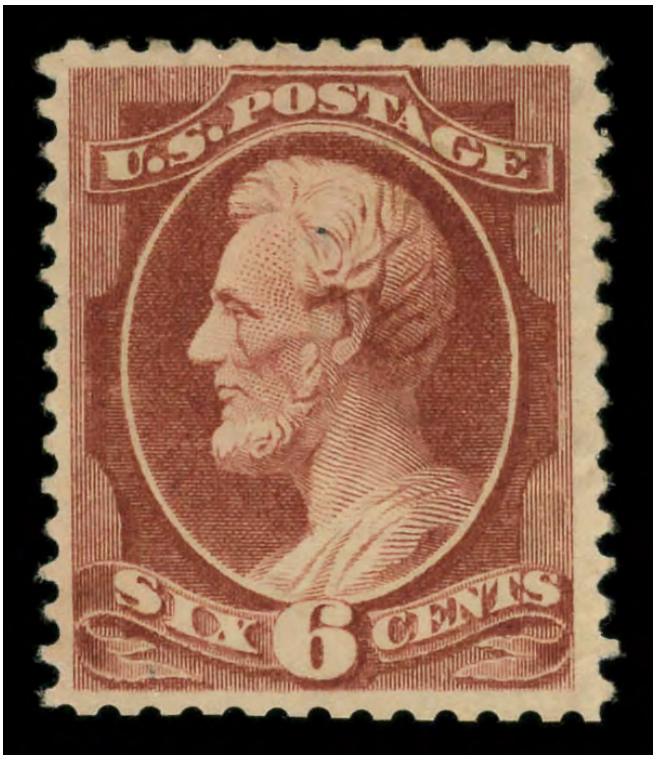

Sale 5317, Lot 5095, Item No.1005054
★
1882, 6¢ deep brown red, re-engraved (Scott 208a), o.g., paper hinge remnants (minor gum creases), Fine to Very Fine.
Scott $600.
Suggested Bid $300

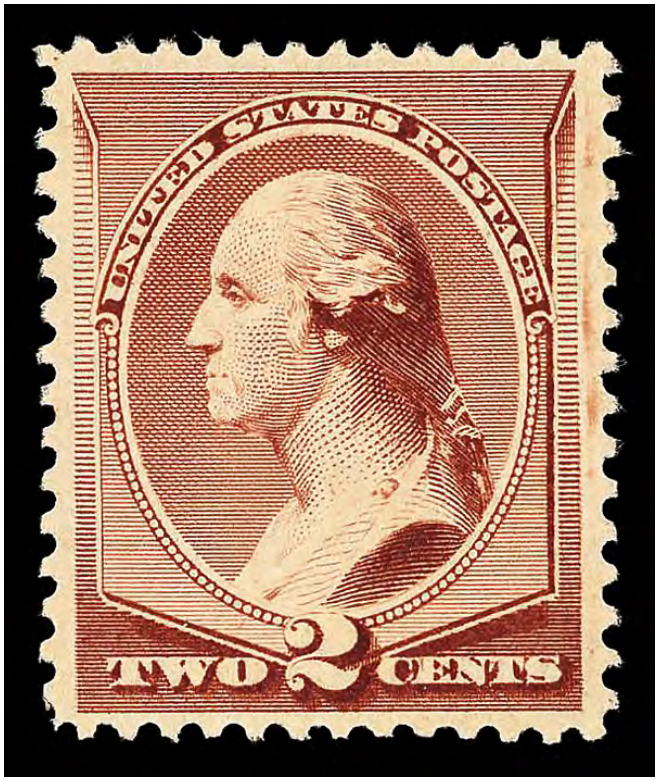

Sale 5317, Lot 5096, Item No.1008340
★★

1883, 2¢ red brown (Scott 210), o.g., never hinged, Very Fine, with 2020 P.S.E. certificate graded VF 80.
SMQ **VF 80**; $135.
Scott $135.
Suggested Bid $135

No. 01372668 2/5/2020

Professional Stamp Experts
PO Box 539309, Henderson, NV 89053-9309
gradingmatters.com

Expert Committee

We have examined the enclosed item submitted to PSE, of which an image is shown below, and are of the opinion that:

Cat No.	Issue	Denom.	Color
Scott 210 USA	1883	2c	Red brown

GRADE: VF 80, Mint OGnh

"it is genuine unused, o.g., never hinged."

For The Expert Committee

THIS CERTIFICATE IS PRINTED ON WATERMARKED PAPER AND IS NOT VALID WITHOUT WATERMARK

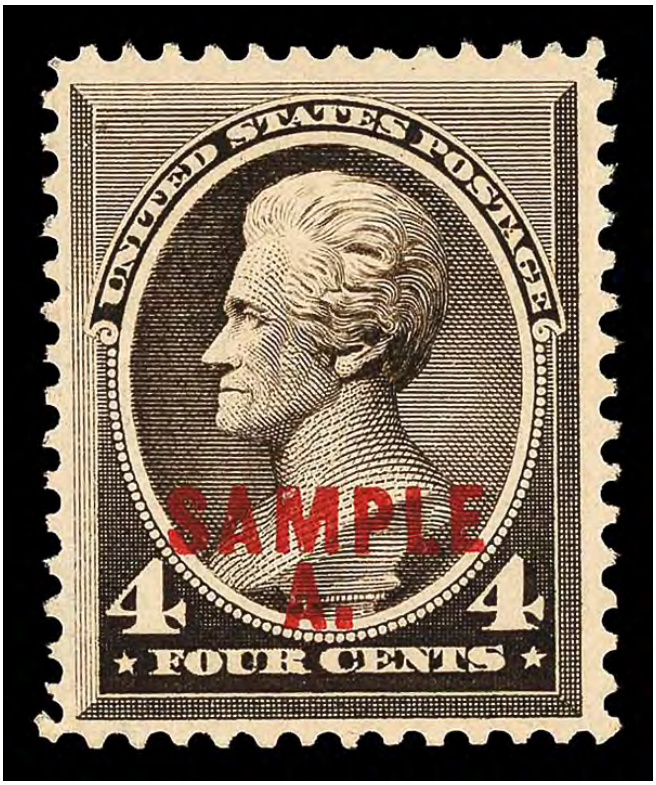

Sale 5317, Lot 5097, Item No.1008341
★★
1883, 4¢ dark brown, red 'SAMPLE A' overprint (Scott 211S), o.g., never hinged, Fine to Very Fine, with 2021 P.S.E. certificate graded F-VF 75.
Scott $75.
Suggested Bid $74

No. 01389193 1/6/2021

Professional Stamp Experts
PO Box 539309, Henderson, NV 89053-9309
gradingmatters.com

Expert Committee

We have examined the enclosed item submitted to PSE, of which an image is shown below, and are of the opinion that:

Cat No.	Issue	Denom.	Color
Scott 211S USA	1889	4c	Dark brown

GRADE: F-VF 75, Mint OGnh

"it is genuine ogNH, type L "Sample A" overprint."

For The Expert Committee

THIS CERTIFICATE IS PRINTED ON WATERMARKED PAPER AND IS NOT VALID WITHOUT WATERMARK

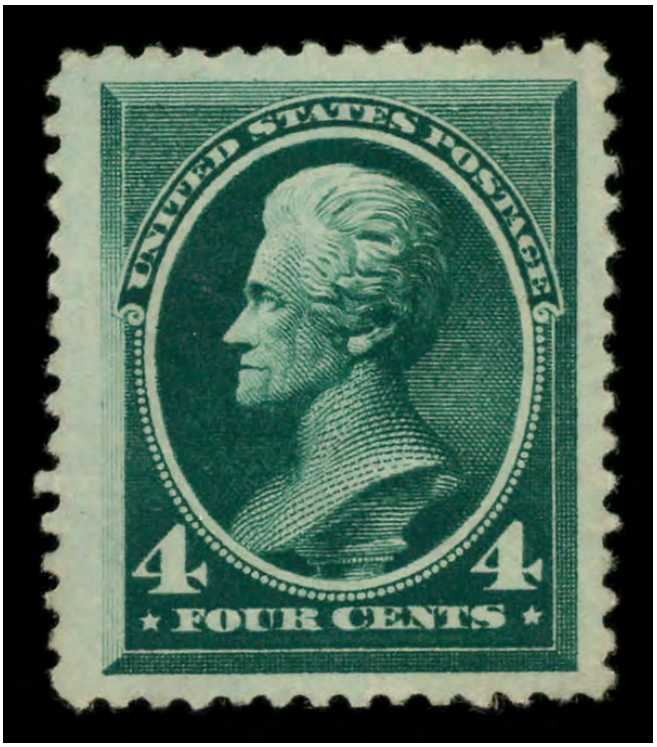

Sale 5317, Lot 5098, Item No.1005056
(★)
1883, 4¢ blue green (Scott 211), regummed, large margins, Very Fine.
Scott $80.
Suggested Bid $20

Sale 5317, Lot 5099, Item No.1008343
★★
1887, 1¢ ultramarine (Scott 212), o.g., never hinged, Very Fine, with 2025 P.S.E.

certificate graded VF 80.
SMQ **VF 80**; $300.
Suggested Bid $300

No. 01458499 9/8/2025

Professional Stamp Experts

Southern Nevada Philatelic Research Center

5965 Harrison Dr #6 Las Vegas, NV 89120

gradingmatters.com

Expert Committee

We have examined the enclosed item submitted, of which an image is shown below, and are of the opinion that:

Cat No.	Issue	Denom.	Color
Scott 212 USA	1887	1c	Ultramarine

GRADE: VF 80, Mint OGnh

"it is genuine unused, o.g., never hinged."

For The Expert Committee

VERIFICATION OF THIS CERTIFICATE CAN BE DONE AT GRADINGMATTERS.COM

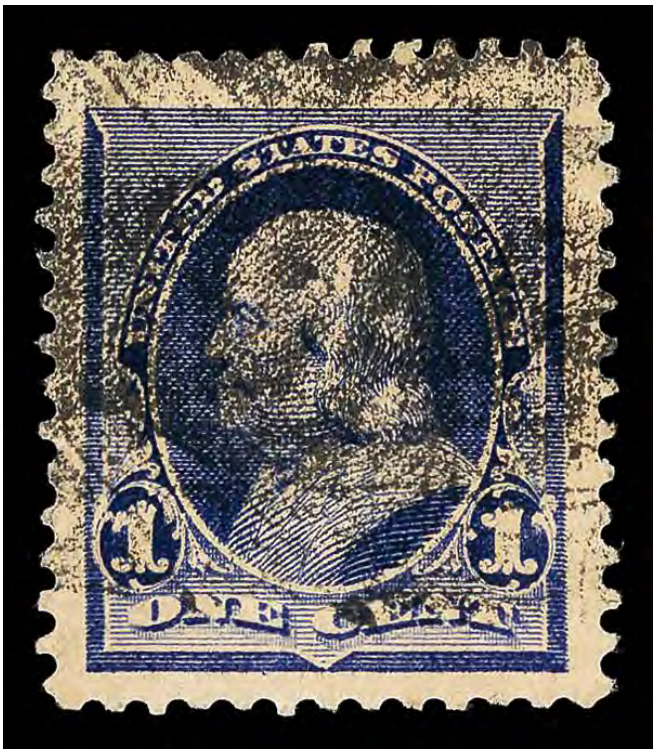

Sale 5317, Lot 5100, Item No.1006334
O
1890, 1¢ dull blue (Scott 219), Extremely Fine, with 2022 P.F. certificate graded XF 90J.
SMQ **XF 90J**; $85.
Suggested Bid $84

The Philatelic Foundation

22 East 35th Street • 4th Floor
New York, NY 10016
EXPERT COMMITTEE

No. 588890
09/20/2022

We have examined the enclosed item, of which a photograph is attached, and ***described by the applicant*** as follows:

Country: UNITED STATES OF AMERICA

Cat. No.	Issue	Denom.	Color
219	1890	1¢	dull blue

Scott's unless otherwise specified.

USED,

AND WE ARE OF THE OPINION THAT:

IT IS GENUINE* * * * * * * * * * * * * * * * * * *

* * * PF GRADED XF 90 J * * *

588890

L 357364

For The Expert Committee
Chairman

Photocopies of this Certificate are not valid.

Sale 5317, Lot 5101, Item No.1008345
★★ ⊞
1890, 2¢ carmine (Scott 220), block of 4, o.g., never hinged, Very Fine, with 2021 P.S.E. certificate graded VF 80.
Suggested Bid $280

No. 01390618 1/25/2021

PSE
PROFESSIONAL STAMP EXPERTS

Professional Stamp Experts
PO Box 539309, Henderson, NV 89053-9309
gradingmatters.com

Expert Committee

We have examined the enclosed item submitted to PSE, of which an image is shown below, and are of the opinion that:

Cat No.	Issue	Denom.	Color
Scott 220 BL USA	1890	2c	Carmine

GRADE: VF 80, Mint OGnh

"it is a genuine unused, o.g., never hinged, block of four."

For The Expert Committee

THIS CERTIFICATE IS PRINTED ON WATERMARKED PAPER AND IS NOT VALID WITHOUT WATERMARK

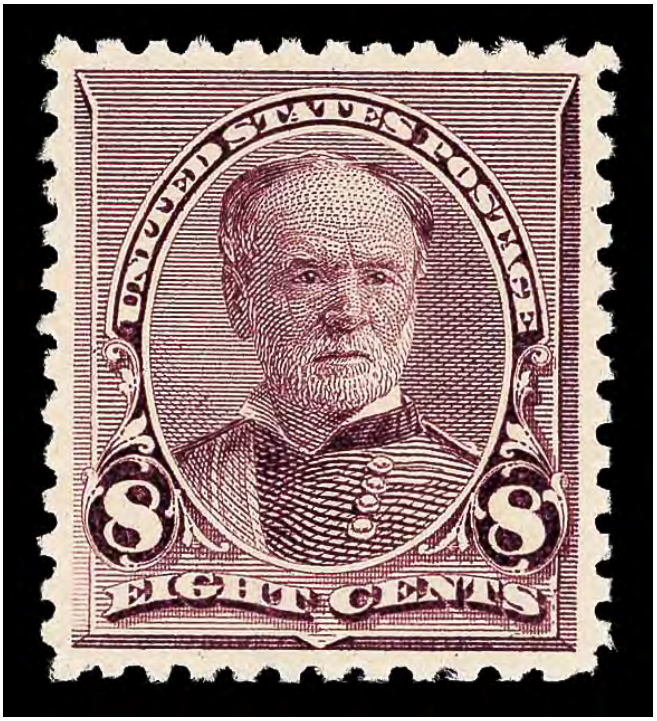

Sale 5317, Lot 5102, Item No.1006336
★★
1893, 8¢ lilac (Scott 225), o.g., never hinged (gum bend), Extremely Fine, with 2008 & 1998 P.F. certificates.
Scott $150.
Suggested Bid $300

The Philatelic Foundation

70 West 40th Street • 15th Floor
New York, NY 10018

EXPERT COMMITTEE

No. 469938
10/08/2008

We have examined the enclosed item, of which a photograph is attached, and ***described by the applicant*** as follows:

Country: UNITED STATES OF AMERICA

Cat. No.	Issue	Denom.	Color
225	1893	8¢	lilac

Scott's unless otherwise specified.

UNUSED, OG

AND WE ARE OF THE OPINION THAT:

IT IS GENUINE, NEVER HINGED, WITH A LIGHT NATURAL CREASE. ********

469938

F 186766

For The Expert Committee
Chairman

Photocopies of this Certificate are not valid.

Submitted by RUPP BROTHERS

The Philatelic Foundation

501 Fifth Avenue • Suite 1901
New York, NY 10017

No. 0329170
8/28/98

EXPERT COMMITTEE

We have examined the enclosed item, of which a photograph is attached, and ***described by the applicant*** as follows:

Country: UNITED STATES OF AMERICA

Cat. No.	Issue	Denom.	Color
225	1893	8¢	lilac

Scott's unless otherwise specified.

UNUSED OG

AND WE ARE OF THE OPINION THAT:

IT IS GENUINE, NEVER HINGED. * * * * * * * * *

D017054

For The Expert Committee
Chairman

Photocopies of this Certificate are not valid.

Submitted by VALLEY STAMP CO.

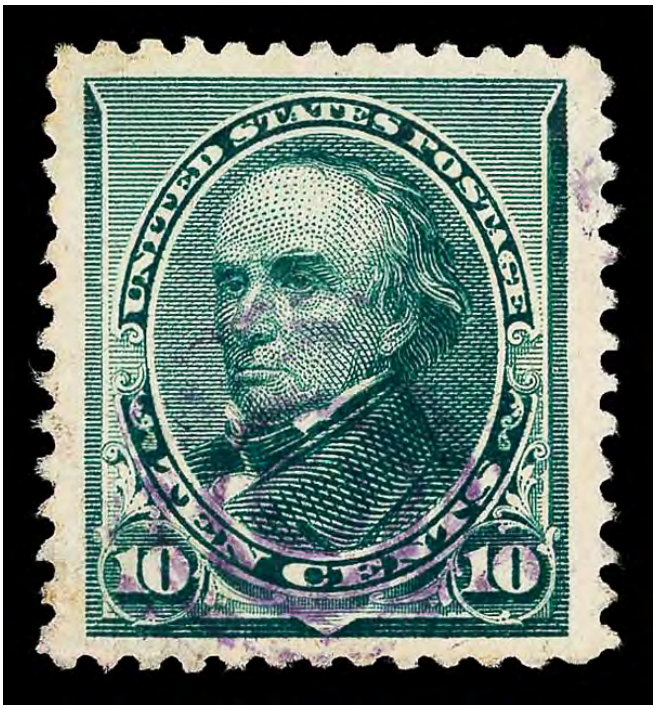

Sale 5317, Lot 5103, Item No.1006337
O
1890, 10¢ green (Scott 226), Extremely Fine, with 2008 P.F. certificate graded XF 90 XQ.
SMQ **XF 90**; $70.
Suggested Bid $70

The Philatelic Foundation

70 West 40th Street • 15th Floor
New York, NY 10018
EXPERT COMMITTEE

No. 469621
09/24/2008

We have examined the enclosed item, of which a photograph is attached, and ***described by the applicant*** as follows:

Country: UNITED STATES OF AMERICA

Cat. No.	Issue	Denom.	Color
226	1890	10¢	green

Scott's unless otherwise specified.

USED,

AND WE ARE OF THE OPINION THAT:

IT IS GENUINE* * * * * * * * * * * * * * * * * * *

* * * PF GRADED XF 90 XQ * * *

469621

F 186494

For The Expert Committee
Chairman

Photocopies of this Certificate are not valid.

Submitted by CARLTON CRENSHAW

Sale 5317, Lot 5104, Item No.1005179
★
1890, 90¢ orange (Scott 229), glazed o.g.; thin, Very Fine.
Scott $475.
Suggested Bid $94

Sale 5317, Lot 5105, Item No. 985587
O
1890, 90¢ orange (Scott 229), Registry cancel, Very Fine.
Scott $140.
Suggested Bid $68

Sale 5317, Lot 5106, Item No. 945560

★★

1893, 1¢ & 2¢ Columbians (Scott 230-231), o.g., never hinged, Very Fine, with 2001 P.S.E. certificate for each.
Scott $64.
Suggested Bid $52

No. 00076224 12/29/2001

Professional Stamp Experts
P.O. Box 6170, Newport Beach, CA 92658

Authentication Committee

We have examined the enclosed item submitted to PSE, of which the photo is attached with seal and are of the opinion that:

Cat #	Issue	Denom.	Color
US#231	1893	2c	Brown Violet

"it is genuine unused, o.g., Never Hinged."

For The Expert Committee

No. 00076177 12/26/2001

Professional Stamp Experts

P.O. Box 6170, Newport Beach, CA 92658

Authentication Committee

We have examined the enclosed item submitted to PSE, of which the photo is attached with seal and are of the opinion that:

Cat #	Issue	Denom.	Color
US#230	1893	1c	Deep Blue

"it is genuine unused, o.g., Never Hinged."

For The Expert Committee

Sale 5317, Lot 5107, Item No. 945582

★★

1893, 1¢ & 2¢ Columbians (Scott 230-231), o.g., never hinged, Fine to Very Fine, with 2001 P.S.E. certificate for each.
Scott $64.
Suggested Bid $48

No. 00076360 12/29/2001

Professional Stamp Experts

P.O. Box 6170, Newport Beach, CA 92658

Authentication Committee

We have examined the enclosed item submitted to PSE, of which the photo is attached with seal and are of the opinion that:

Cat #	Issue	Denom.	Color
US#230	1893	1c	Deep Blue

"it is genuine unused, o.g., Never Hinged."

For The Expert Committee

No. 00076225 12/29/2001

Professional Stamp Experts

P.O. Box 6170, Newport Beach, CA 92658

Authentication Committee

We have examined the enclosed item submitted to PSE, of which the photo is attached with seal and are of the opinion that:

Cat #	Issue	Denom.	Color
US#231	1893	2c	Brown Violet

"it is genuine unused, o.g., Never Hinged pair."

For The Expert Committee

Sale 5317, Lot 5108, Item No. 946301
★★
1893, 1¢ Columbian (Scott 230), o.g., never hinged, Extremely Fine, with 2022 P.S.E. certificate graded XF 90.
SMQ **XF 90**; $100.
Suggested Bid $52

No. 01408631 4/14/2022

Professional Stamp Experts
PO Box 539309, Henderson, NV 89053-9309
gradingmatters.com

Expert Committee

We have examined the enclosed item submitted to PSE, of which an image is shown below, and are of the opinion that:

Cat No.	Issue	Denom.	Color
Scott 230 USA	1893	1c	Deep blue

GRADE: XF 90, Mint OGnh

"it is genuine unused, o.g., never hinged."

For The Expert Committee

THIS CERTIFICATE IS PRINTED ON WATERMARKED PAPER AND IS NOT VALID WITHOUT WATERMARK

Sale 5317, Lot 5109, Item No.1005180
★★
1893, 2¢ Columbian (Scott 231), o.g., never hinged, Extremely Fine.
Scott $31.
Suggested Bid $92

Sale 5317, Lot 5110, Item No.1008347
★★
1893, 3¢ Columbian (Scott 232), o.g., never hinged, Extremely Fine, with 2018 P.S.E. certificate graded XF 90.
SMQ **XF 90**; $185.
Suggested Bid $185

No. 01351882 10/23/2018

Professional Stamp Experts
PO Box 539309, Henderson, NV 89053-9309
gradingmatters.com

Expert Committee

We have examined the enclosed item submitted to PSE, of which an image is shown below, and are of the opinion that:

Cat No.	Issue	Denom.	Color
Scott 232 USA	1893	3c	Green

GRADE: XF 90, Mint OGnh

"it is genuine unused, o.g., never hinged."

For The Expert Committee

THIS CERTIFICATE IS PRINTED ON WATERMARKED PAPER AND IS NOT VALID WITHOUT WATERMARK

Sale 5317, Lot 5111, Item No.1008346

★★

1893, 3¢ Columbian (Scott 232), plate number strip of 3 (selvage crease), o.g., never hinged, Very Fine, with 2020 P.S.E. certificate.
Scott $290.
Suggested Bid $215

No. 01386032 12/16/2020

Professional Stamp Experts
PO Box 539309, Henderson, NV 89053-9309
gradingmatters.com

Expert Committee

We have examined the enclosed item submitted to PSE, of which an image is shown below, and are of the opinion that:

Cat No.	Issue	Denom.	Color
Scott 232 PB USA	1893	3c	Green

"it is a genuine unused, o.g., previously hinged, top margin Plate No. 57 and Imprint strip of three (the stamps NH) with a light diagonal crease in the selvage over the left and center stamps."

For The Expert Committee

THIS CERTIFICATE IS PRINTED ON WATERMARKED PAPER AND IS NOT VALID WITHOUT WATERMARK

Sale 5317, Lot 5112, Item No.1008350

★★ ⊞

1893, 4¢ Columbian (Scott 233), right margin block of 4, o.g., never hinged (gum bend), Very Fine, with 2021 P.S.E. certificate.
Scott $600.
Suggested Bid $450

No. 01391797 3/10/2021

Professional Stamp Experts
PO Box 539309, Henderson, NV 89053-9309
gradingmatters.com

Expert Committee

We have examined the enclosed item submitted to PSE, of which an image is shown below, and are of the opinion that:

Cat No.	Issue	Denom.	Color
Scott 233 BL USA	1893	4c	Ultramarine

"it is a genuine unused, o.g., never hinged, block of four, the top right stamp with a natural paper wrinkle."

For The Expert Committee

THIS CERTIFICATE IS PRINTED ON WATERMARKED PAPER AND IS NOT VALID WITHOUT WATERMARK

Sale 5317, Lot 5113, Item No.1006339
★★
1893, 5¢ Columbian (Scott 234), o.g., never hinged, Extremely Fine, with 2007 P.S.E. certificate graded XF 90.
SMQ **XF 90**; $450.
Suggested Bid $450

No. 01127176 7/24/2007

Professional Stamp Experts
P.O. Box 6170, Newport Beach, CA 92658

Expert Committee

We have examined the enclosed item submitted to PSE, of which an image is shown below, and are of the opinion that:

Cat #	Issue	Denom.	Color
US#234	1893	5c	Chocolate

GRADE: XF 90, Mint OGnh

"it is genuine unused, o.g., never hinged."

For The Expert Committee

THIS CERTIFICATE IS PRINTED ON WATERMARKED PAPER AND IS NOT VALID WITHOUT WATERMARK

Sale 5317, Lot 5114, Item No.1006340
★★
1893, 6¢ Columbian (Scott 235), o.g., never hinged, Very Fine to Extremely Fine, with 2025 P.S.E. certificate graded VF-XF 85 & 2001 P.F. certificate.
SMQ **VF-XF 85**; $225.
Suggested Bid $225

No. 01461357 12/15/2025

Professional Stamp Experts

Southern Nevada Philatelic Research Center

5965 Harrison Dr #6 Las Vegas, NV 89120

gradingmatters.com

Expert Committee

We have examined the enclosed item submitted, of which an image is shown below, and are of the opinion that:

Cat No.	Issue	Denom.	Color
Scott 235 USA	1893	6c	Purple

GRADE: VF-XF 85, Mint OGnh

"it is genuine unused, o.g., never hinged."

For The Expert Committee

VERIFICATION OF THIS CERTIFICATE CAN BE DONE AT GRADINGMATTERS.COM

The Philatelic Foundation

501 Fifth Avenue • Suite 1901
New York, NY 10017

No. 0370969
6/19/01

EXPERT COMMITTEE

We have examined the enclosed item, of which a photograph is attached, and ***described by the applicant*** as follows:

Country: UNITED STATES OF AMERICA

Cat. No.	Issue	Denom.	Color
235	1893	6¢	purple

Scott's unless otherwise specified.

UNUSED OG

AND WE ARE OF THE OPINION THAT:

IT IS GENUINE, NEVER HINGED. * * * * * * * * *

D 062338

For The Expert Committee
Chairman

Photocopies of this Certificate are not valid.

Sale 5317, Lot 5115, Item No.1007809
★★ ⊞
1893, 6¢ Columbian (Scott 235), block of 4, o.g., never hinged, Fine to Very Fine.
Scott $600.
Suggested Bid $300

Sale 5317, Lot 5116, Item No.1008354
★★
1893, 8¢ Columbian (Scott 236), o.g., never hinged, Very Fine to Extremely Fine, with 2021 P.S.E. certificate graded VF-XF 85J.
SMQ **VF-XF 85J**; $300.
Suggested Bid $300

No. 01392402 4/1/2021

Professional Stamp Experts
PO Box 539309, Henderson, NV 89053-9309
gradingmatters.com

Expert Committee

We have examined the enclosed item submitted to PSE, of which an image is shown below, and are of the opinion that:

Cat No.	Issue	Denom.	Color
Scott 236 USA	1893	8c	Magenta

GRADE: VF-XF 85J, Mint OGnh

"it is genuine unused, o.g., never hinged."

For The Expert Committee

THIS CERTIFICATE IS PRINTED ON WATERMARKED PAPER AND IS NOT VALID WITHOUT WATERMARK

Sale 5317, Lot 5117, Item No.1008353
★★ ⊞
1893, 8¢ Columbian (Scott 236), block of 4, o.g., never hinged, Fine.
Scott $560.
Suggested Bid $280

Sale 5317, Lot 5118, Item No.1006341
O
1893, 8¢ Columbian (Scott 236), Very Fine to Extremely Fine, with 2023 P.S.E. certificate graded VF-XF 85.
SMQ **VF-XF 85**; $55.
Suggested Bid $54

No. 01425624 5/9/2023

Professional Stamp Experts

Southern Nevada Philatelic Research Center

5965 Harrison Dr #6 Las Vegas, NV 89120

gradingmatters.com

Expert Committee

We have examined the enclosed item submitted, of which an image is shown below, and are of the opinion that:

Cat No.	Issue	Denom.	Color
Scott 236 USA	1893	8c	Magenta

GRADE: VF-XF 85, Used

"it is genuine used."

For The Expert Committee

VERIFICATION OF THIS CERTIFICATE CAN BE DONE AT GRADINGMATTERS.COM

Sale 5317, Lot 5119, Item No.1005181
★★ / ★ ⊞

1893, 30¢ Columbian (Scott 239), block of 4, o.g., hinge remnant (2 stamps never hinged) (gum crease and bends), Fine.
Scott $1,800.
Suggested Bid $400

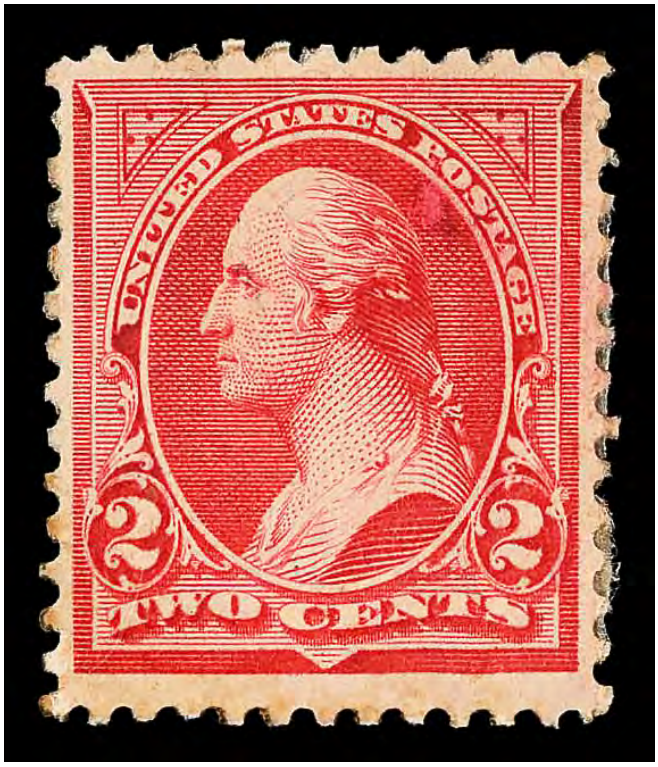

Sale 5317, Lot 5120, Item No.1006342
★

1894, 2¢ carmine, type II, unwatermarked (Scott 251), part o.g., Fine to Very Fine.
Scott $425.
Suggested Bid $210

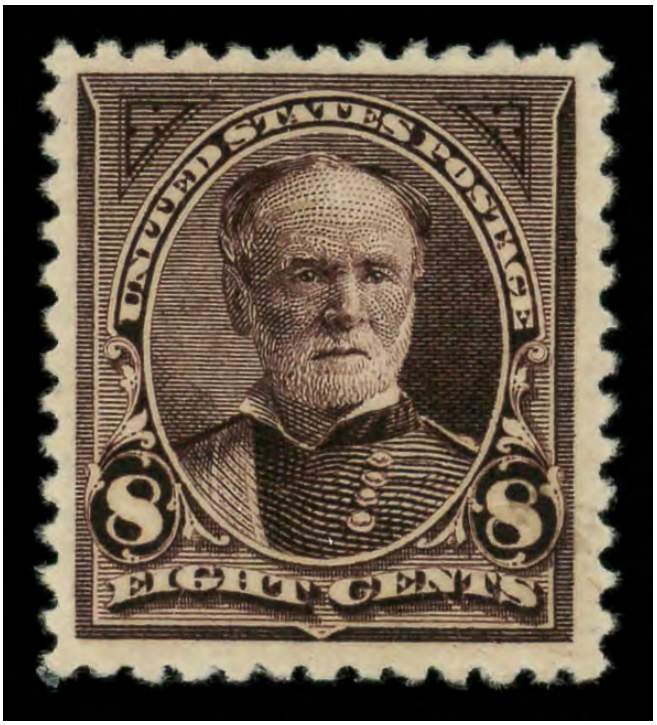

Sale 5317, Lot 5121, Item No.1005182
★
1894, 8¢ violet brown, unwatermarked (Scott 257), o.g., hinged, Fine to Very Fine.
Scott $170.
Suggested Bid $84

Sale 5317, Lot 5122, Item No.1008355
★★ / ★
1895, 1¢ blue, D.L. watermark (Scott 264), plate number strip of 3, o.g., stamps never hinged, hinged in selvage only, jumbo margins, Fine to Very Fine, with 2018 P.S.E. certificate graded F-VF 75J.
Scott $65.
Suggested Bid $32

No. 01345251 6/2/2018

Professional Stamp Experts
PO Box 539309, Henderson, NV 89053-9309
gradingmatters.com

Expert Committee

We have examined the enclosed item submitted to PSE, of which an image is shown below, and are of the opinion that:

Cat No.	Issue	Denom.	Color
Scott 264 PB USA	1895	1c	Pale blue

GRADE: F-VF 75J, Mint OGnh

"it is genuine unused, o.g., never hinged, top margin Plate No. 102 and Imprint strip of three (PH in the ungummed selvage only)."

For The Expert Committee

THIS CERTIFICATE IS PRINTED ON WATERMARKED PAPER AND IS NOT VALID WITHOUT WATERMARK

Sale 5317, Lot 5123, Item No.1008356

★ ⊞

1895, 1¢ blue, D.L. watermark (Scott 264), plate block of 6 (selvage scoring), o.g., lightly hinged, Fine to Very Fine, with 2021 P.S.E. certificate.
Scott $240.
Suggested Bid $120

No. 01403946 12/20/2021

Professional Stamp Experts
PO Box 539309, Henderson, NV 89053-9309
gradingmatters.com

Expert Committee

We have examined the enclosed item submitted to PSE, of which an image is shown below, and are of the opinion that:

Cat No.	Issue	Denom.	Color
Scott 264 PB USA	1895	1c	Blue

"it is genuine unused, o.g., previously hinged, left margin Plate No. 98 and Imprint block of six (the top left stamp PH, others NH) the selvage with scoring."

For The Expert Committee

THIS CERTIFICATE IS PRINTED ON WATERMARKED PAPER AND IS NOT VALID WITHOUT WATERMARK

Sale 5317, Lot 5124, Item No.1008357
★★
1895, 2¢ carmine, type III, D.L. watermark (Scott 267), plate number strip of 3, o.g., never hinged (paper inclusion), Fine to Very Fine.
Scott $58.
Suggested Bid $29

No. 01404099 12/20/2021

Professional Stamp Experts
PO Box 539309, Henderson, NV 89053-9309
gradingmatters.com

Expert Committee

We have examined the enclosed item submitted to PSE, of which an image is shown below, and are of the opinion that:

Cat No.	Issue	Denom.	Color
Scott 267 PB USA	1895	2c	Carmine

"it is genuine unused, o.g., never hinged, right margin Plate No. 501 and Imprint strip of three, the center stamp with a natural paper inclusion."

For The Expert Committee

THIS CERTIFICATE IS PRINTED ON WATERMARKED PAPER AND IS NOT VALID WITHOUT WATERMARK

Sale 5317, Lot 5125, Item No.1008358

★★ ⊞

1895, 2¢ carmine, type III, D.L. watermark (Scott 267), bottom right corner margin block of 4, o.g., never hinged (minor hinge re-inforcement & tiny closed tear in one stamp), Fine to Very Fine, with 2018 P.S.E. certificate.
Scott $180.
Suggested Bid $90

No. 01345241 6/2/2018

Professional Stamp Experts
PO Box 539309, Henderson, NV 89053-9309
gradingmatters.com

Expert Committee

We have examined the enclosed item submitted to PSE, of which an image is shown below, and are of the opinion that:

Cat No.	Issue	Denom.	Color
Scott 267 BL USA	1895	2c	Carmine

"it is genuine unused, o.g., hinged, block of twelve (4x3) the two bottom left stamps with hinge reinforced perfs (the other stamps NH) the block with natural straight edges at the bottom right, and the center left stamp with a small tear at the left."

For The Expert Committee

THIS CERTIFICATE IS PRINTED ON WATERMARKED PAPER AND IS NOT VALID WITHOUT WATERMARK

Sale 5317, Lot 5126, Item No.1007810
★★
1895, 4¢ dark brown, D.L. watermark (Scott 269), o.g., never hinged, Fine, with 2025 P.S.E. certificate graded F 70 & photocopy of 2018 P.S.E. certificate.
SMQ **F 70**; $50.
Suggested Bid $50

No. 01458501 9/8/2025

Professional Stamp Experts

Southern Nevada Philatelic Research Center

5965 Harrison Dr #6 Las Vegas, NV 89120

gradingmatters.com

Expert Committee

We have examined the enclosed item submitted, of which an image is shown below, and are of the opinion that:

Cat No.	Issue	Denom.	Color
Scott 269 USA	1895	4c	Dark brown

GRADE: F 70, Mint OGnh

"it is genuine unused, o.g., never hinged."

For The Expert Committee

VERIFICATION OF THIS CERTIFICATE CAN BE DONE AT GRADINGMATTERS.COM

No. 01345229 6/2/2018

Professional Stamp Experts
PO Box 539309, Henderson, NV 89053-9309
gradingmatters.com

Expert Committee

We have examined the enclosed item submitted to PSE, of which an image is shown below, and are of the opinion that:

Cat No.	Issue	Denom.	Color
Scott 269 PB USA	1895	4c	Dark brown

GRADE: F 70, Mint OGph

"it is genuine unused, o.g., previously hinged, bottom margin Plate No. 463 and Imprint strip of three (the left and right stamps NH)."

For The Expert Committee

THIS CERTIFICATE IS PRINTED ON WATERMARKED PAPER AND IS NOT VALID WITHOUT WATERMARK

Sale 5317, Lot 5127, Item No.1008359

★

1895, 4¢ dark brown, D.L. watermark (Scott 269), plate number strip of 3, o.g., lightly hinged, Fine, with 2018 P.S.E. certificate graded F 70.
Scott $180.
Suggested Bid $90

No. 01345229 6/2/2018

Professional Stamp Experts
PO Box 539309, Henderson, NV 89053-9309
gradingmatters.com

Expert Committee

We have examined the enclosed item submitted to PSE, of which an image is shown below, and are of the opinion that:

Cat No.	Issue	Denom.	Color
Scott 269 PB USA	1895	4c	Dark brown

GRADE: F 70, Mint OGph

"it is genuine unused, o.g., previously hinged, bottom margin Plate No. 463 and Imprint strip of three (the left and right stamps NH)."

For The Expert Committee

THIS CERTIFICATE IS PRINTED ON WATERMARKED PAPER AND IS NOT VALID WITHOUT WATERMARK

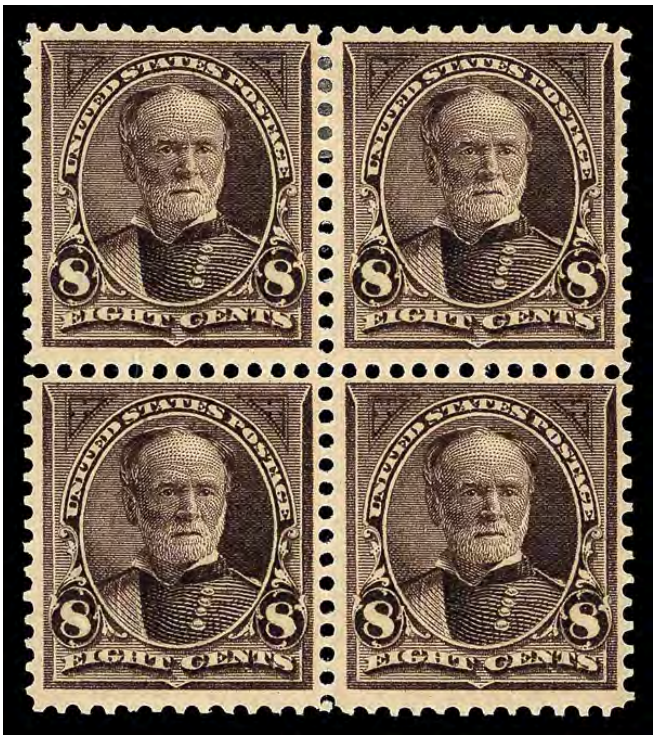

Sale 5317, Lot 5128, Item No.1008360
★★ / ★ ⊞

1895, 8¢ violet brown, D.L. watermark (Scott 272), block of 4, o.g., hinge remnant (2 stamps never hinged), Fine, with 2018 P.S.E. certificate graded F 70.
Scott $560.
Suggested Bid $280

No. 01345228 6/2/2018

Professional Stamp Experts
PO Box 539309, Henderson, NV 89053-9309
gradingmatters.com

Expert Committee

We have examined the enclosed item submitted to PSE, of which an image is shown below, and are of the opinion that:

Cat No.	Issue	Denom.	Color
Scott 272 BL USA	1895	8c	Violet brown

GRADE: F 70, Mint OGh

"it is genuine unused, o.g., hinged, block of four (the bottom stamps NH)."

For The Expert Committee

THIS CERTIFICATE IS PRINTED ON WATERMARKED PAPER AND IS NOT VALID WITHOUT WATERMARK

Sale 5317, Lot 5129, Item No.1005183

★

1895, 50¢ orange, D.L. watermark (Scott 275), o.g., lightly hinged (pencil mark on gum), Fine to Very Fine.
Scott $240.
Suggested Bid $120

Sale 5317, Lot 5130, Item No.1008361
★★
1897, 2¢ carmine, type IV (Scott 279Bf), plate number strip of 3, o.g., never hinged, Fine, with 2008 P.S.E. certificate.
Scott $95.
Suggested Bid $47

No. 01167631 3/17/2008

Professional Stamp Experts
P.O. Box 6170, Newport Beach, CA 92658

Expert Committee

We have examined the enclosed item submitted to PSE, of which an image is shown below, and are of the opinion that:

Cat #	Issue	Denom.	Color
US#279Bf	1898	2c	Carmine

"it is a genuine unused, o.g., never hinged, left margin Plate No. 786 and Imprint strip of three."

For The Expert Committee

THIS CERTIFICATE IS PRINTED ON WATERMARKED PAPER AND IS NOT VALID WITHOUT WATERMARK

Sale 5317, Lot 5131, Item No. 992392
BK ★★
1900, 2¢ red, type IV, booklet pane of 6 (Scott 279Bj), position A, o.g., never hinged, bright, fresh and solid, about Fine.
Scott $1,000.
Suggested Bid $300

Sale 5317, Lot 5132, Item No.1008364

★★ ⊞

1898, 4¢ orange brown (Scott 280b), right margin arrow & guide line block of 15, o.g., never hinged, Fine, with 2017 P.S.E. certificate.
Scott $1,200.
Suggested Bid $600

No. 01338880 12/11/2017

Professional Stamp Experts
PO Box 539309, Henderson, NV 89053-9309
gradingmatters.com

Expert Committee

We have examined the enclosed item submitted to PSE, of which an image is shown below, and are of the opinion that:

Cat No.	Issue	Denom.	Color
Scott 280b BL USA	1898	4c	Orange brown

"it is a genuine unused, o.g., never hinged, right margin block of 15 (5x3), with arrow and guide line."

For The Expert Committee

THIS CERTIFICATE IS PRINTED ON WATERMARKED PAPER AND IS NOT VALID WITHOUT WATERMARK

Sale 5317, Lot 5133, Item No.1008363

★★ / ★

1898, 5¢ dark blue (Scott 281), plate number strip of 3, o.g., stamps never hinged, hinged in selvage only (gum creases), Fine, with 2018 P.S.E. certificate.
Scott $135.
Suggested Bid $66

No. 01345209 6/2/2018

Professional Stamp Experts
PO Box 539309, Henderson, NV 89053-9309
gradingmatters.com

Expert Committee

We have examined the enclosed item submitted to PSE, of which an image is shown below, and are of the opinion that:

Cat No.	Issue	Denom.	Color
Scott 281 PB USA	1898	5c	Dark blue

"it is genuine unused, o.g., previously hinged, top margin Plate No. 392 and Imprint strip of three, the left stamp with a horizontal crease at the top and the right stamp with a short gum wrinkle."

For The Expert Committee

THIS CERTIFICATE IS PRINTED ON WATERMARKED PAPER AND IS NOT VALID WITHOUT WATERMARK

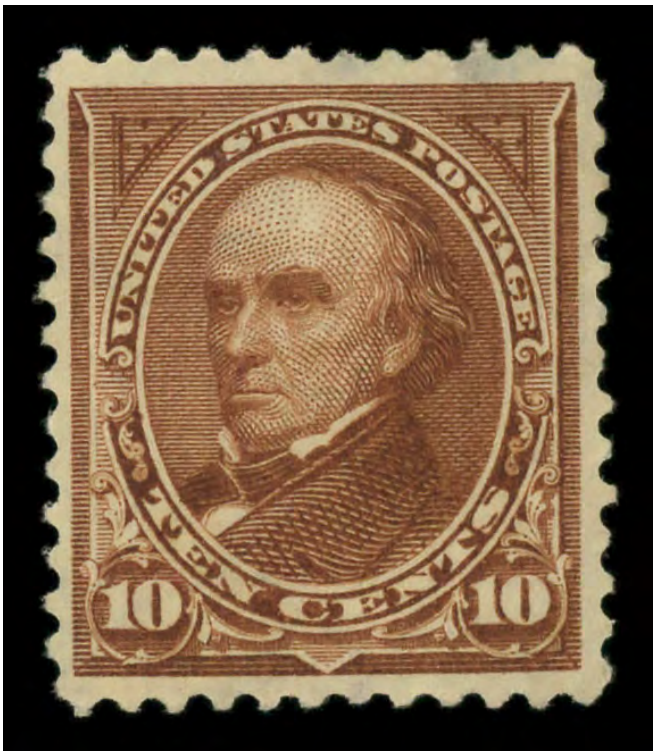

Sale 5317, Lot 5134, Item No.1005057
★
1898, 10¢ brown, type I (Scott 282C), disturbed o.g., Very Fine to Extremely Fine.
Scott $175.
Suggested Bid $130

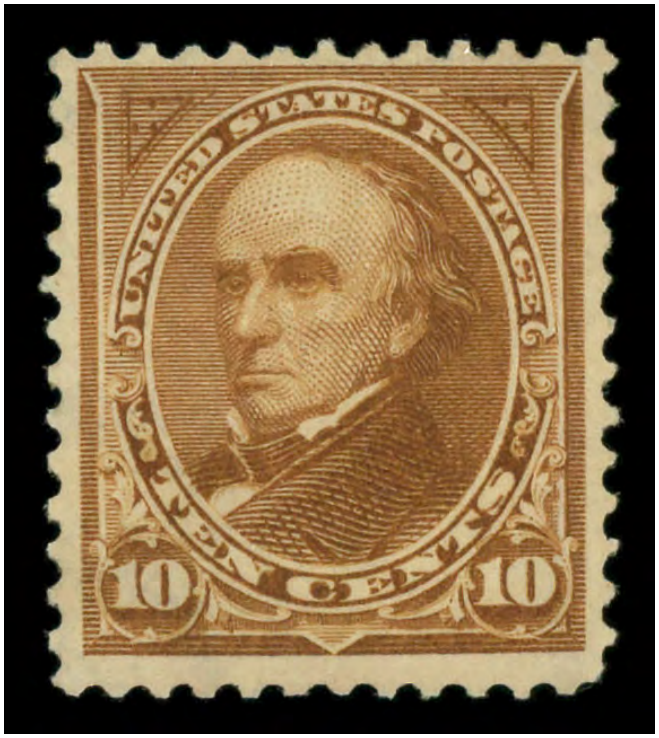

Sale 5317, Lot 5135, Item No.1005058
★
1898, 10¢ orange brown, type II (Scott 283), o.g., very lightly hinged, Fine.

Scott $150.
Suggested Bid $30

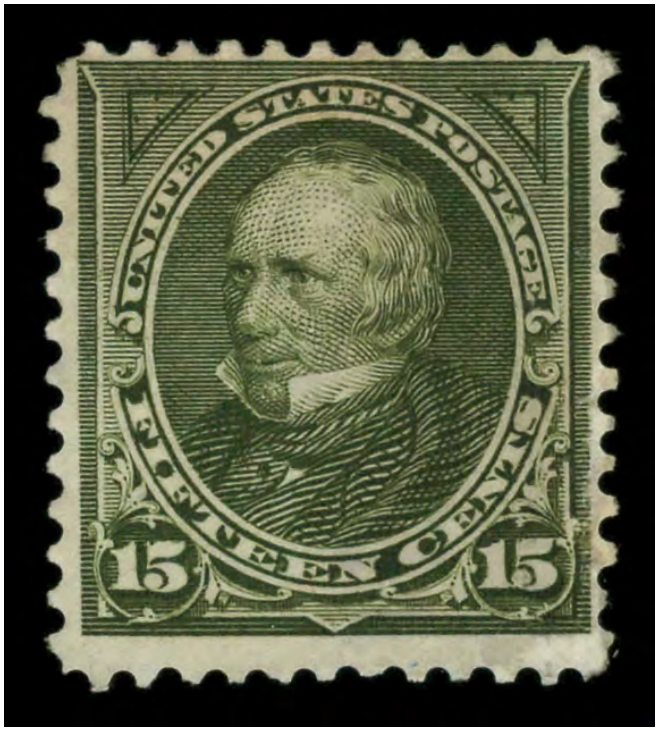

Sale 5317, Lot 5136, Item No.1005059
★
1898, 15¢ olive green (Scott 284), disturbed o.g., Fine.
Scott $150.
Suggested Bid $30

Sale 5317, Lot 5137, Item No.1006344
★★
1898, 1¢ Trans-Miss. (Scott 285), o.g., never hinged, Very Fine to Extremely Fine, with 2025 P.S.E. certificate graded XF 90.
SMQ **XF 90**; $225.
Suggested Bid $225

No. 01461887 11/11/2025

Professional Stamp Experts

Southern Nevada Philatelic Research Center

5965 Harrison Dr #6 Las Vegas, NV 89120

gradingmatters.com

Expert Committee

We have examined the enclosed item submitted, of which an image is shown below, and are of the opinion that:

Cat No.	Issue	Denom.	Color
Scott 285 USA	1898	1c	Dark yellow green

GRADE: XF 90, Mint OGnh

"it is genuine unused, o.g., never hinged."

For The Expert Committee

VERIFICATION OF THIS CERTIFICATE CAN BE DONE AT GRADINGMATTERS.COM

Sale 5317, Lot 5138, Item No.1006346
O
1898, 1¢ Trans-Miss. (Scott 285), Very Fine to Extremely Fine, with 2022 P.F. certificate graded VF-XF 85.
SMQ **VF-XF 85**; $35.
Suggested Bid $35

The Philatelic Foundation

22 East 35th Street • 4th Floor
New York, NY 10016
EXPERT COMMITTEE

No. 586076
04/19/2022

We have examined the enclosed item, of which a photograph is attached, and ***described by the applicant*** as follows:

Country: UNITED STATES OF AMERICA

Cat. No.	Issue	Denom.	Color
285	1898	1¢	green

Scott's unless otherwise specified.

USED, ROCKFORD , ILL. OVAL CANCEL.

AND WE ARE OF THE OPINION THAT:

IT IS GENUINE* * * * * * * * * * * * * * * * * * *

* * * PF GRADED VF-XF 85 * * *

586076

K347118

For The Expert Committee
Chairman

Photocopies of this Certificate are not valid.

Submitted by

ALAN COHEN

Sale 5317, Lot 5139, Item No.1006347
★★
1898, 2¢ Trans-Miss. (Scott 286), o.g., never hinged, Fine.
Scott $73.
Suggested Bid $21

Sale 5317, Lot 5140, Item No.1008367
★★ / ★
1898, 4¢ Trans-Miss. (Scott 287), single with imprint, o.g., stamp never hinged, hinged in selvage only, with 2019 P.S.E. certificate graded VF-XF 85.
SMQ **VF-XF 85**; $550.
Suggested Bid $550

No. 01360496 6/10/2019

Professional Stamp Experts
PO Box 539309, Henderson, NV 89053-9309
gradingmatters.com

Expert Committee

We have examined the enclosed item submitted to PSE, of which an image is shown below, and are of the opinion that:

Cat No.	Issue	Denom.	Color
Scott 287 USA	1898	4c	Orange

GRADE: VF-XF 85, Mint OGnh

"it is genuine unused, o.g., never hinged."

For The Expert Committee

THIS CERTIFICATE IS PRINTED ON WATERMARKED PAPER AND IS NOT VALID WITHOUT WATERMARK

Sale 5317, Lot 5141, Item No.1005062
★★
1898, 5¢ Trans-Miss. (Scott 288), o.g., never hinged (gum creases), Very Fine.
Scott $290.
Suggested Bid $290

Sale 5317, Lot 5142, Item No.1006350
O
1898, 5¢ Trans-Miss. (Scott 288), Extremely Fine, with 2007 P.S.E. certificate graded XF 90.
SMQ **XF 90**; $125.
Suggested Bid $125

No. 01150371 10/29/2007

Professional Stamp Experts
P.O. Box 6170, Newport Beach, CA 92658

Expert Committee

We have examined the enclosed item submitted to PSE, of which an image is shown below, and are of the opinion that:

Cat #	Issue	Denom.	Color
US#288	1898	5c	Dull blue

GRADE: XF 90, Used

"it is genuine used."

For The Expert Committee

THIS CERTIFICATE IS PRINTED ON WATERMARKED PAPER AND IS NOT VALID WITHOUT WATERMARK

Sale 5317, Lot 5143, Item No.1005063
★
1898, 8¢ Trans-Miss. (Scott 289), part o.g., Fine.
Scott $140.
Suggested Bid $28

Sale 5317, Lot 5144, Item No.1005064
★★
1898, 10¢ Trans-Miss. (Scott 290), o.g., never hinged, Very Fine.
Scott $400.
Suggested Bid $400

Sale 5317, Lot 5145, Item No.1005065

★

1898, 50¢ Trans-Miss. (Scott 291), o.g., hinged, Fine.
Scott $600.
Suggested Bid $120

Sale 5317, Lot 5146, Item No.1005066

(★)

1898, $1 Trans-Miss. (Scott 292), unused without gum; corner crease UL, Very Fine to Extremely Fine.
Scott $750.
Suggested Bid $185

Sale 5317, Lot 5147, Item No.1005067

★

1898, $2 Trans-Miss. (Scott 293), o.g., hinge remnant; reperfed at right, Very Fine to Extremely Fine.
Scott $1,900.
Suggested Bid $470

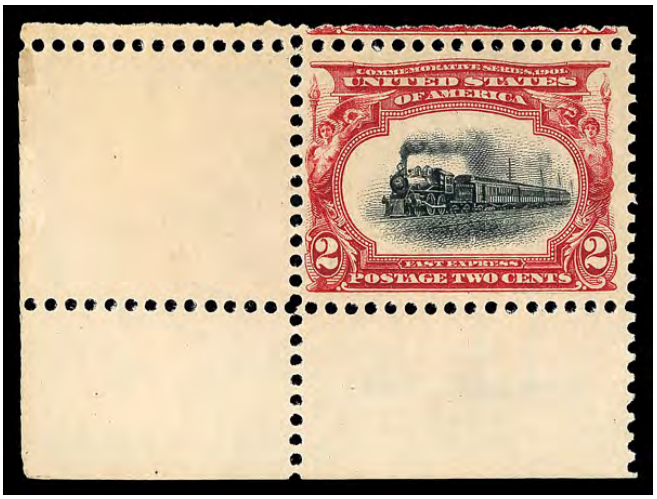

Sale 5317, Lot 5148, Item No.1008368
★★
1901, 2¢ Pan-American (Scott 295), corner margin single, o.g., never hinged, Fine to Very Fine.
Scott $40.
Suggested Bid $30

No. 01351890 10/8/2018

Professional Stamp Experts
PO Box 539309, Henderson, NV 89053-9309
gradingmatters.com

Expert Committee

We have examined the enclosed item submitted to PSE, of which an image is shown below, and are of the opinion that:

Cat No.	Issue	Denom.	Color
Scott 295 USA	1901	2c	Carmine & black

"it is genuine unused, o.g., never hinged."

For The Expert Committee

THIS CERTIFICATE IS PRINTED ON WATERMARKED PAPER AND IS NOT VALID WITHOUT WATERMARK

Sale 5317, Lot 5149, Item No. 988603
★★ ⊞
1901, 2¢ Pan-American (Scott 295), bottom margin plate number **1078** - **1166** block of 20 with imprints and markings, o.g., never hinged, fresh with strong color and full selvage at sides; a few minor separations and small nick in selvage, otherwise Fine to Very Fine, ex MLG Collection.
Scott $1,660 as plates & singles.
Suggested Bid $350

Sale 5317, Lot 5150, Item No.1008369
★★
1901, 4¢ Pan-American (Scott 296), o.g., never hinged, Very Fine to Extremely Fine, with 2023 P.S.E. certificate graded VF-XF 85.
SMQ **VF-XF 85**; $200.
Suggested Bid $200

No. 01433397 10/30/2023

Professional Stamp Experts

Southern Nevada Philatelic Research Center

5965 Harrison Dr #6 Las Vegas, NV 89120

gradingmatters.com

Expert Committee

We have examined the enclosed item submitted, of which an image is shown below, and are of the opinion that:

Cat No.	Issue	Denom.	Color
Scott 296 USA	1901	4c	Dp red brn & black

GRADE: VF-XF 85, Mint OGnh

"it is genuine unused, o.g., never hinged."

For The Expert Committee

VERIFICATION OF THIS CERTIFICATE CAN BE DONE AT GRADINGMATTERS.COM

Sale 5317, Lot 5151, Item No.1008370

★★ ⊞

1901, 5¢ Pan-American (Scott 297), block of 4, o.g., never hinged (paper inclusion), Fine, with 2018 P.S.E. certificate.
Scott $720.
Suggested Bid $360

No. 01345210 6/2/2018

Professional Stamp Experts
PO Box 539309, Henderson, NV 89053-9309
gradingmatters.com

Expert Committee

We have examined the enclosed item submitted to PSE, of which an image is shown below, and are of the opinion that:

Cat No.	Issue	Denom.	Color
Scott 297 BL USA	1901	5c	Ultramarine & black

"it is genuine unused, o.g., never hinged, block of four, the bottom right stamp with a natural paper inclusion at the left."

For The Expert Committee

THIS CERTIFICATE IS PRINTED ON WATERMARKED PAPER AND IS NOT VALID WITHOUT WATERMARK

Sale 5317, Lot 5152, Item No.1006352
O
1901, 5¢ Pan-American (Scott 297), Very Fine to Extremely Fine, with 2010 P.S.E. certificate graded VF-XF 85.
SMQ **VF-XF 85**; $35.
Suggested Bid $35

No. 01230215 11/24/2010

Professional Stamp Experts
P.O. Box 6170, Newport Beach, CA 92658

Expert Committee

We have examined the enclosed item submitted to PSE, of which an image is shown below, and are of the opinion that:

Cat No.	Issue	Denom.	Color
Scott 297 (USD 118)	1901	5c	Ultramarine & black

GRADE: VF-XF 85, Used

"it is genuine used."

For The Expert Committee

THIS CERTIFICATE IS PRINTED ON WATERMARKED PAPER AND IS NOT VALID WITHOUT WATERMARK

Sale 5317, Lot 5153, Item No.1008371

★★

1901, 8¢ Pan-American (Scott 298), o.g., never hinged, Fine to Very Fine, with 2023 P.S.E. certificate.
Scott $220.
Suggested Bid $165

No. 01418379 5/15/2023

Professional Stamp Experts

Southern Nevada Philatelic Research Center

5965 Harrison Dr #6 Las Vegas, NV 89120

gradingmatters.com

Expert Committee

We have examined the enclosed item submitted, of which an image is shown below, and are of the opinion that:

Cat No.	Issue	Denom.	Color
Scott 298 USA	1901	8c	Brown violet & black

"it is genuine unused, o.g., never hinged."

For The Expert Committee

VERIFICATION OF THIS CERTIFICATE CAN BE DONE AT GRADINGMATTERS.COM

Sale 5317, Lot 5154, Item No.1008372

★★

1901, 10¢ Pan-American (Scott 299), plate number pair with part imprint, o.g., never hinged (gum skip), Fine.
Scott $600.
Suggested Bid $300

No. 01351817 10/18/2018

Professional Stamp Experts
PO Box 539309, Henderson, NV 89053-9309
gradingmatters.com

Expert Committee

We have examined the enclosed item submitted to PSE, of which an image is shown below, and are of the opinion that:

Cat No.	Issue	Denom.	Color
Scott 299 PR USA	1901	10c	Yellow brown & blk

"it is genuine unused, o.g., never hinged, top margin horizontal pair with Plate No. 1151 and Imprint and minor short gumming."

For The Expert Committee

THIS CERTIFICATE IS PRINTED ON WATERMARKED PAPER AND IS NOT VALID WITHOUT WATERMARK

Sale 5317, Lot 5155, Item No.1008374
★★
1901, 10¢ Pan-American (Scott 299), single with part imprint, o.g., never hinged, Fine to Very Fine, with 2017 P.S.E. certificate.
Scott $300.
Suggested Bid $225

No. 01333923 7/25/2017

Professional Stamp Experts
P.O. Box 6170, Newport Beach, CA 92658
gradingmatters.com

Expert Committee

We have examined the enclosed item submitted to PSE, of which an image is shown below, and are of the opinion that:

Cat No.	Issue	Denom.	Color
Scott 299 USA	1901	10c	Yellow brown & blk

"it is genuine unused, o.g., never hinged."

For The Expert Committee

THIS CERTIFICATE IS PRINTED ON WATERMARKED PAPER AND IS NOT VALID WITHOUT WATERMARK

Sale 5317, Lot 5156, Item No.1008375

★★ ⊞

1901, 10¢ Pan-American (Scott 299), block of 4 (perf separations), o.g., never hinged, Fine, with 2018 P.F. certificate.
Scott $1,200.
Suggested Bid $600

The Philatelic Foundation

22 East 35th Street • 4th Floor
New York, NY 10016
EXPERT COMMITTEE

No. 555605
10/17/2018

We have examined the enclosed item, of which a photograph is attached, and ***described by the applicant*** as follows:

Country: UNITED STATES OF AMERICA

Cat. No.	Issue	Denom.	Color
299	1901	10¢	yellow brown & black

Scott's unless otherwise specified.

UNUSED, OG BLOCK OF FOUR.

AND WE ARE OF THE OPINION THAT:

IT IS GENUINE, NEVER HINGED. * * * * * * * * *

555605

H 313872

For The Expert Committee
Chairman

Photocopies of this Certificate are not valid.

Sale 5317, Lot 5157, Item No.1006354
O
1903, 1¢ blue green (Scott 300), Extremely Fine, with 2023 P.F. certificate graded XF 90.
SMQ **XF 90**; $35.
Suggested Bid $35

The Philatelic Foundation

22 East 35th Street • 4th Floor
New York, NY 10016
EXPERT COMMITTEE

No. 594558
04/14/2023

We have examined the enclosed item, of which a photograph is attached, and ***described by the applicant*** as follows:

Country: UNITED STATES OF AMERICA

Cat. No.	Issue	Denom.	Color
300	1903	1¢	blue green

Scott's unless otherwise specified.

USED, PARTIAL TOWN POSTMARK.

AND WE ARE OF THE OPINION THAT:

IT IS GENUINE* * * * * * * * * * * * * * * * * * *

* * * PF GRADED XF 90 * * *

594558

L 360465

For The Expert Committee
Chairman

Photocopies of this Certificate are not valid.

Submitted by

ALAN COHEN

Sale 5317, Lot 5158, Item No. 992398
BK ★★
1903, 1¢ blue green, booklet pane of 6 (Scott 300b), position A, o.g., never hinged, fresh, solid and quite well centered, Fine to Very Fine.
Scott $1,150.
Suggested Bid $350

Sale 5317, Lot 5159, Item No. 992402
BK ★★
1903, 2¢ carmine, booklet pane of 6 (Scott 301c), position E, o.g., never hinged, fresh and quite well centered, Fine to Very Fine.
Scott $950.
Suggested Bid $350

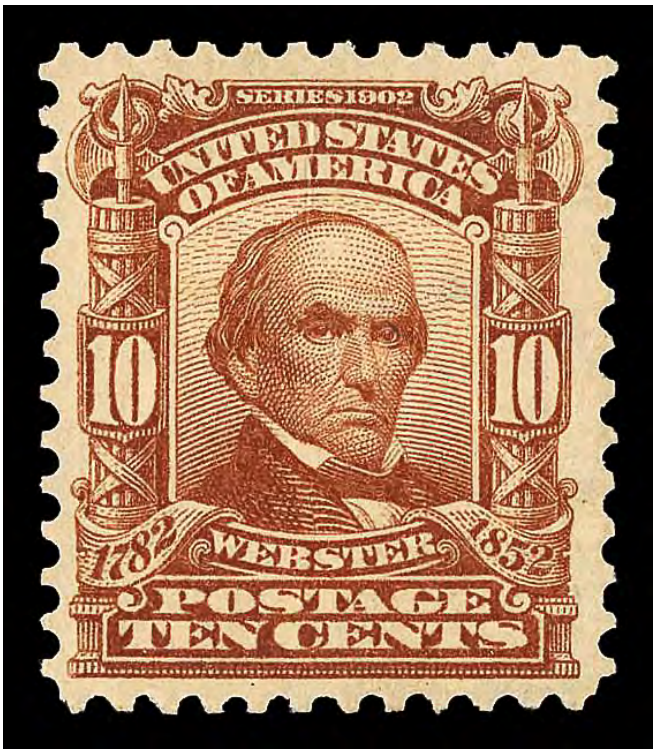

Sale 5317, Lot 5160, Item No.1008376
★★
1903, 10¢ pale red brown (Scott 307), o.g., never hinged, Very Fine, with 2018 P.F. certificate graded VF 80.
SMQ **VF 80**; $150.
Suggested Bid $150

The Philatelic Foundation

22 East 35th Street • 4th Floor
New York, NY 10016
EXPERT COMMITTEE

No. 557070
12/28/2018

We have examined the enclosed item, of which a photograph is attached, and ***described by the applicant*** as follows:

Country: UNITED STATES OF AMERICA

Cat. No.	Issue	Denom.	Color
307	1903	10¢	pale red brown

Scott's unless otherwise specified.

UNUSED, OG

AND WE ARE OF THE OPINION THAT:

IT IS GENUINE, NEVER HINGED. * * * * * * * * *

* * * PF GRADED VF 80 * * *

557070

H 314503

For The Expert Committee
Chairman

Photocopies of this Certificate are not valid.

Sale 5317, Lot 5161, Item No.1006355
O
1902, 13¢ purple black (Scott 308), Extremely Fine, with 2011 P.S.A.G. certificate graded XF 90.
SMQ **XF 90**; $75.
Suggested Bid $74

Cert No. 0559436
Grade: 90 Used
Cat. No. 308

PSAG
Philatelic Stamp Authentication & Grading, Inc.
PO Box 2111, Miami, FL 33256

EXPERT COMMITTEE OPINION:
Grade: 90 Used

Cat#	Issue	Denom.	Shade
308	1902	13c	Purple Black

"it is genuine used".

75

Acting Committee Chairman

8/2/2011
Date

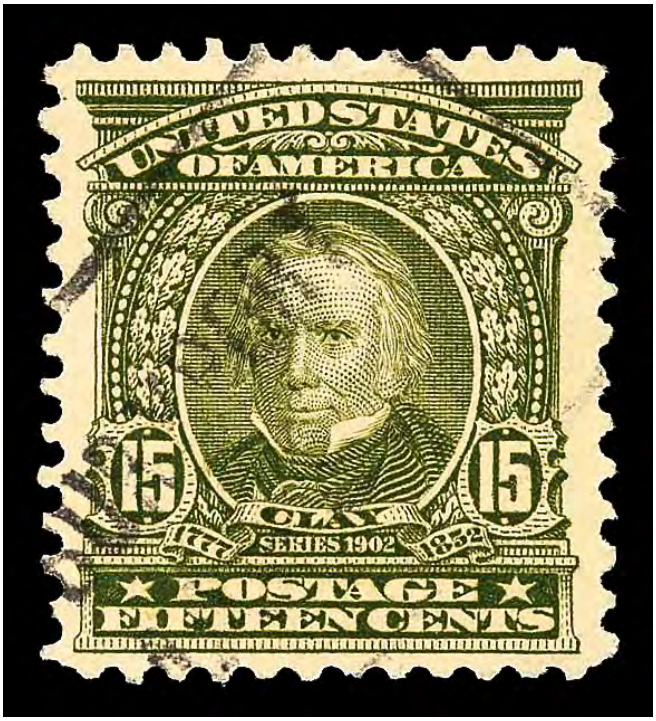

Sale 5317, Lot 5162, Item No.1006356
O
1903, 15¢ olive green (Scott 309), Very Fine, with 2007 P.S.E. certificate graded VF 80.
SMQ **VF 80**; $30.
Suggested Bid $30

No. 01109385 5/3/2007

Professional Stamp Experts
P.O. Box 6170, Newport Beach, CA 92658

Expert Committee

We have examined the enclosed item submitted to PSE, of which an image is shown below, and are of the opinion that:

Cat #	Issue	Denom.	Color
US#309	1903	15c	Olive green

GRADE: VF 80, Used

"it is genuine used."

For The Expert Committee

THIS CERTIFICATE IS PRINTED ON WATERMARKED PAPER AND IS NOT VALID WITHOUT WATERMARK

Sale 5317, Lot 5163, Item No.1006357
O
1903, $1 black (Scott 311), Extremely Fine, with 2022 P.S.E. certificate graded XF 90.
SMQ **XF 90**; $225.
Suggested Bid $225

No. 01419263 12/12/2022

Professional Stamp Experts

Southern Nevada Philatelic Research Center

5965 Harrison Dr #6 Las Vegas, NV 89120

gradingmatters.com

Expert Committee

We have examined the enclosed item submitted, of which an image is shown below, and are of the opinion that:

Cat No.	Issue	Denom.	Color
Scott 311 USA	1903	$1	Black

GRADE: XF 90, Used

"it is genuine used."

For The Expert Committee

VERIFICATION OF THIS CERTIFICATE CAN BE DONE AT GRADINGMATTERS.COM

Sale 5317, Lot 5164, Item No.1008548

★

1906, 1¢ blue green, imperf. (Scott 314), guide line strip of 4, Schermack type III private vending perfs, o.g., lightly hinged, Fine, with 2020 P.S.E. certificate.
Scott $100.
Suggested Bid $50

No. 01378569 7/27/2020

Professional Stamp Experts
PO Box 539309, Henderson, NV 89053-9309
gradingmatters.com

Expert Committee

We have examined the enclosed item submitted to PSE, of which an image is shown below, and are of the opinion that:

Cat No.	Issue	Denom.	Color
Scott 314 USA	1906	1c	Blue green

"it is a genuine unused, o.g., previously hinged, coil guide line strip of four with Schermack type III private vending perforations."

For The Expert Committee

THIS CERTIFICATE IS PRINTED ON WATERMARKED PAPER AND IS NOT VALID WITHOUT WATERMARK

Sale 5317, Lot 5165, Item No. 992406
BK ★★
1903, 2¢ lake, type II, booklet pane of 6 (Scott 319Fq), position E, an immaculate, o.g., never hinged, solid and well centered, Very Fine, includes an interleaf from the original booklet.
Scott $575.
Suggested Bid $250

Sale 5317, Lot 5166, Item No.1008551

★★

1906, 2¢ carmine, type I, imperf. (Scott 320), pair (minor perf separations), U.S. Automatic Vending Co. type III private vending perfs, o.g., never hinged, Very Fine, with 2018 P.S.E. certificate graded VF 80.
Scott $115.
Suggested Bid $86

No. 01337713 3/13/2018

Professional Stamp Experts
PO Box 539309, Henderson, NV 89053-9309
gradingmatters.com

Expert Committee

We have examined the enclosed item submitted to PSE, of which an image is shown below, and are of the opinion that:

Cat No.	Issue	Denom.	Color
Scott 320 PR USA	1906	2c	Carmine

GRADE: VF 80, Mint OGph

"it is a genuine unused, o.g., previously hinged coil pair with US Automatic Vending Co. type III private perforations and minor perf separations."

For The Expert Committee

THIS CERTIFICATE IS PRINTED ON WATERMARKED PAPER AND IS NOT VALID WITHOUT WATERMARK

Sale 5317, Lot 5167, Item No.1007811

★★ ⊞

1906, 2¢ carmine, type I, imperf. (Scott 320), plate block of 6, o.g., never hinged (minor gum crease), Extremely Fine, with 2021 P.S.E. certificate graded XF 90. Scott $310.
Suggested Bid $230

No. 01403947 12/20/2021

Professional Stamp Experts
PO Box 539309, Henderson, NV 89053-9309
gradingmatters.com

Expert Committee

We have examined the enclosed item submitted to PSE, of which an image is shown below, and are of the opinion that:

Cat No.	Issue	Denom.	Color
Scott 320 PB USA	1906	2c	Carmine

GRADE: XF 90, Mint OGnh

"it is genuine unused, o.g., never hinged, left margin Plate No. 4262 and Imprint block of six with a small crease at the top."

For The Expert Committee

THIS CERTIFICATE IS PRINTED ON WATERMARKED PAPER AND IS NOT VALID WITHOUT WATERMARK

Sale 5317, Lot 5168, Item No.1007812
★★ ⊞
1906, 2¢ carmine, type I, imperf. (Scott 320), arrow block of 8, o.g., never hinged, Fine to Very Fine, with 2021 P.S.E. certificate.
Scott $240.
Suggested Bid $120

No. 01403948 12/20/2021

Professional Stamp Experts
PO Box 539309, Henderson, NV 89053-9309
gradingmatters.com

Expert Committee

We have examined the enclosed item submitted to PSE, of which an image is shown below, and are of the opinion that:

Cat No.	Issue	Denom.	Color
Scott 320 BL USA	1906	2c	Carmine

"it is genuine unused, o.g., never hinged, top margin arrow block of eight (4x2)."

For The Expert Committee

THIS CERTIFICATE IS PRINTED ON WATERMARKED PAPER AND IS NOT VALID WITHOUT WATERMARK

Sale 5317, Lot 5169, Item No. 989185
★★
1906, 2¢ lake, type II, imperf. (Scott 320A), o.g., never hinged, a lovely stamp with immense color depth and full, balanced margins all around, Extremely Fine to Superb, with 2021 Crowe certificate graded XF-SUP 95.
SMQ **XF-SUP 95**; $175.
Scott $100.
Suggested Bid $175

Certificate # 19,012 18 November 2021

William T. Crowe

POB 2090, Danbury, CT 06813-2090

wtcrowe@aol.com

I have examined the item illustrated below, submitted to me for an opinion and I am of the opinion that:

submitted as:

Scott Number	Denomination	Year	Color
320A	2¢	1908	Carmine Lake, Die II

Imperforate Single

Grade: 95 NH – Extremely Fine-Superb

* * * *It is Genuine, Unused, with Original Gum and Never Hinged. * * *
* *

W. T. Crowe

Expertizer

Sale 5317, Lot 5170, Item No.1007813

★ ⊞

1906, 2¢ scarlet, type I, imperf. (Scott 320b), plate block of 6, o.g., barest trace of hinge (appears never hinged), Extremely Fine to Superb, with 2020 P.S.E. certificate graded XF-SUP 95.
Scott $225.
Suggested Bid $165

No. 01371782 1/27/2020

Professional Stamp Experts
PO Box 539309, Henderson, NV 89053-9309
gradingmatters.com

Expert Committee

We have examined the enclosed item submitted to PSE, of which an image is shown below, and are of the opinion that:

Cat No.	Issue	Denom.	Color
Scott 320b PB USA	1906	2c	Scarlet

GRADE: XF-Sup 95, Mint OGph

"it is a genuine unused, o.g., previously hinged, top margin Plate No. 4250 and Imprint block of six (the center and right stamps NH)."

For The Expert Committee

THIS CERTIFICATE IS PRINTED ON WATERMARKED PAPER AND IS NOT VALID WITHOUT WATERMARK

Sale 5317, Lot 5171, Item No.1008377
★★
1904, 1¢ Louisiana Purchase (Scott 323), o.g., never hinged, Extremely Fine, with 2020 P.S.E. certificate graded XF 90.
SMQ **XF 90**; $135.
Suggested Bid $135

No. 01386030 12/16/2020

Professional Stamp Experts
PO Box 539309, Henderson, NV 89053-9309
gradingmatters.com

Expert Committee

We have examined the enclosed item submitted to PSE, of which an image is shown below, and are of the opinion that:

Cat No.	Issue	Denom.	Color
Scott 323 USA	1904	1c	Green

GRADE: XF 90, Mint OGnh

"it is genuine unused, o.g., never hinged."

For The Expert Committee

THIS CERTIFICATE IS PRINTED ON WATERMARKED PAPER AND IS NOT VALID WITHOUT WATERMARK

Sale 5317, Lot 5172, Item No.1006361
★★
1904, 3¢ Louisiana Purchase (Scott 325), o.g., never hinged, Very Fine to Extremely Fine, with 2011 P.S.E. certificate graded VF-XF 85.
SMQ **VF-XF 85**; $200.
Suggested Bid $200

No. 01245308 12/21/2011

Professional Stamp Experts
P.O. Box 6170, Newport Beach, CA 92658

Expert Committee

We have examined the enclosed item submitted to PSE, of which an image is shown below, and are of the opinion that:

Cat No.	Issue	Denom.	Color
Scott 325 (USD 138)	1904	3c	Violet

GRADE: VF-XF 85, Mint OGnh

"it is genuine unused, o.g., never hinged."

For The Expert Committee

THIS CERTIFICATE IS PRINTED ON WATERMARKED PAPER AND IS NOT VALID WITHOUT WATERMARK

Sale 5317, Lot 5173, Item No.1006362
★★
1907, 1¢ Jamestown (Scott 328), o.g., never hinged, Very Fine, with 2023 P.S.E. certificate graded VF 80.
SMQ **VF 80**; $80.
Suggested Bid $80

No. 01421825 1/30/2023

Professional Stamp Experts

Southern Nevada Philatelic Research Center

5965 Harrison Dr #6 Las Vegas, NV 89120

gradingmatters.com

Expert Committee

We have examined the enclosed item submitted, of which an image is shown below, and are of the opinion that:

Cat No.	Issue	Denom.	Color
Scott 328 USA	1907	1c	Green

GRADE: VF 80, Mint OGnh

"it is genuine unused, o.g., never hinged."

For The Expert Committee

VERIFICATION OF THIS CERTIFICATE CAN BE DONE AT GRADINGMATTERS.COM

Sale 5317, Lot 5174, Item No.1008378

★★

1907, 5¢ Jamestown (Scott 330), o.g., never hinged, Very Fine to Extremely Fine, with 2005 P.S.E. certificate graded VF-XF 85.
SMQ **VF-XF 85**; $400.
Suggested Bid $400

No. 01028326 10/14/2005

Professional Stamp Experts
P.O. Box 6170, Newport Beach, CA 92658

Expert Committee

We have examined the enclosed item submitted to PSE, of which an image is shown below, and are of the opinion that:

Cat #	Issue	Denom.	Color
US#330	1907	5c	Blue

GRADE: VF-XF 85, Mint OGnh

"it is genuine unused, o.g., never hinged."

For The Expert Committee

THIS CERTIFICATE IS PRINTED ON WATERMARKED PAPER AND IS NOT VALID WITHOUT WATERMARK

The Philatelic Foundation

21 East 40th Street
New York, NY 10016

No. 0286681
12/09/94

EXPERT COMMITTEE

We have examined the following item, of which a photograph is attached, and *described by the applicant* as follows:

Country: UNITED STATES OF AMERICA

Cat. No.	Issue	Denom.	Color
330	1907	5¢	blue

(Scott - unless otherwise specified)

UNUSED OG
BLOCK OF FOUR.

AND WE ARE OF THE OPINION THAT:

IT IS GENUINE, NEVER HINGED. * * * * * * * *

B 014806

For The Expert Committee
Chairman

Sale 5317, Lot 5175, Item No. 985308

★

1907, 5¢ Jamestown (Scott 330), o.g., lightly hinged, Extremely Fine.
Scott $150.
Suggested Bid $145

Sale 5317, Lot 5176, Item No.1008379

★★ / ★

1908, 1¢ green, D.L. watermark (Scott 331), imprint and plate number strip of 3, o.g., lightly hinged (2 stamps never hinged), Very Fine, with 2021 P.S.E. certificate. Scott $40.

Suggested Bid $30

No. 01402666 11/18/2021

Professional Stamp Experts
PO Box 539309, Henderson, NV 89053-9309
gradingmatters.com

Expert Committee

We have examined the enclosed item submitted to PSE, of which an image is shown below, and are of the opinion that:

Cat No.	Issue	Denom.	Color
Scott 331 PB USA	1908	1c	Green

"it is genuine unused, o.g., previously hinged, right margin Plate No. 5019, Imprint and star strip of three (the stamps NH)."

For The Expert Committee

THIS CERTIFICATE IS PRINTED ON WATERMARKED PAPER AND IS NOT VALID WITHOUT WATERMARK

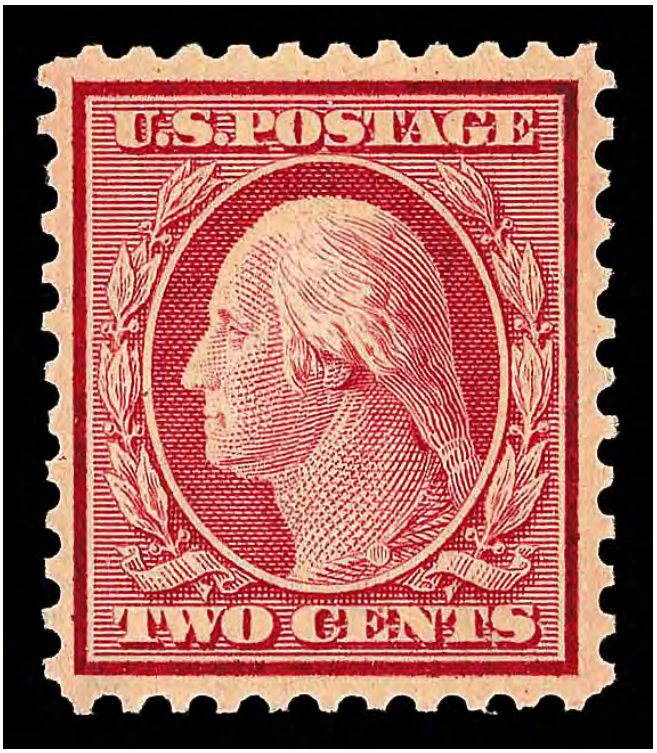

Sale 5317, Lot 5177, Item No.1008381
★★
1908, 2¢ carmine, D.L. watermark (Scott 332), o.g., never hinged, Very Fine no SMQ price, with 2025 P.S.E. certificate graded VF 80.
Suggested Bid $20

No. 01458489 9/1/2025

Professional Stamp Experts

Southern Nevada Philatelic Research Center

5965 Harrison Dr #6 Las Vegas, NV 89120

gradingmatters.com

Expert Committee

We have examined the enclosed item submitted, of which an image is shown below, and are of the opinion that:

Cat No.	Issue	Denom.	Color
Scott 332 USA	1908	2c	Carmine

GRADE: VF 80, Mint OGnh

"it is genuine unused, o.g., never hinged."

For The Expert Committee

VERIFICATION OF THIS CERTIFICATE CAN BE DONE AT GRADINGMATTERS.COM

Sale 5317, Lot 5178, Item No.1008380

★★

1908, 2¢ carmine, D.L. watermark (Scott 332), imprint, star and plate number strip of 3, o.g., never hinged, jumbo margins, Very Fine to Extremely Fine, with 2018 P.S.E. certificate graded VF-XF 85J.
Suggested Bid $120

No. 01351878 10/23/2018

Professional Stamp Experts
PO Box 539309, Henderson, NV 89053-9309
gradingmatters.com

Expert Committee

We have examined the enclosed item submitted to PSE, of which an image is shown below, and are of the opinion that:

Cat No.	Issue	Denom.	Color
Scott 332 PB USA	1908	2c	Carmine

GRADE: VF-XF 85J, Mint OGnh

"it is a genuine unused, o.g., never hinged, top margin Plate No. 5184 Imprint and star strip of three."

For The Expert Committee

THIS CERTIFICATE IS PRINTED ON WATERMARKED PAPER AND IS NOT VALID WITHOUT WATERMARK

Sale 5317, Lot 5179, Item No.1006364
O
1908, 2¢ carmine, D.L. watermark (Scott 332), Extremely Fine to Superb, with 2005 P.S.E. certificate graded XF-SUP 95J.
SMQ **XF-SUP 95J**; $85.
Suggested Bid $84

No. 01006012 3/14/2005

Professional Stamp Experts
P.O. Box 6170, Newport Beach, CA 92658

Expert Committee

We have examined the enclosed item submitted to PSE, of which an image is shown below, and are of the opinion that:

Cat #	Issue	Denom.	Color
US#332	1908	2c	Carmine

GRADE: XF-Sup 95J, Used

"it is genuine used."

William A. Fitle
For The Expert Committee

THIS CERTIFICATE IS PRINTED ON WATERMARKED PAPER AND IS NOT VALID WITHOUT WATERMARK

Sale 5317, Lot 5180, Item No.1005184
★
1908, 8¢, 10¢, 13¢ & 15¢ Washington, D.L. watermark, perf 12 (Scott 337-340), o.g., hinged, Fine to Very Fine.
Scott $223.
Suggested Bid $110

Sale 5317, Lot 5181, Item No.1005068
(★)
1909, 50¢ violet, D.L. watermark (Scott 341), regummed, Fine to Very Fine.

Scott $275.
Suggested Bid $41

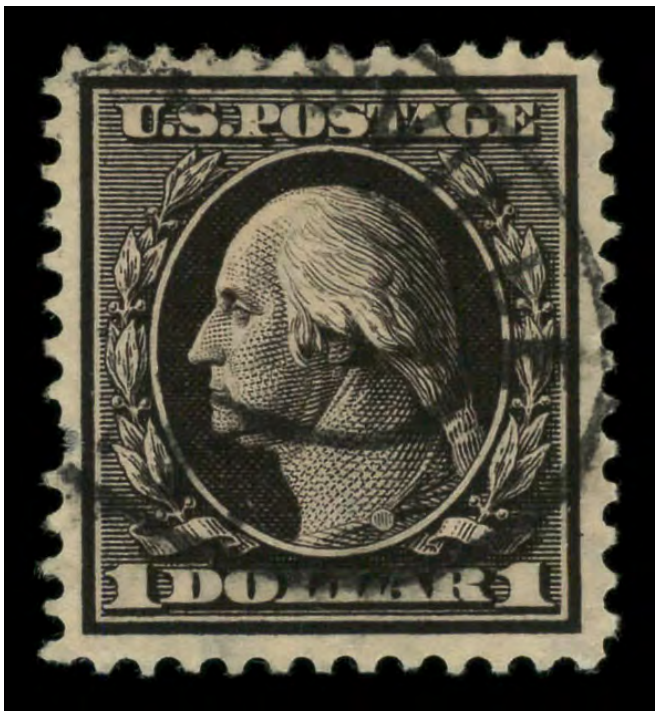

Sale 5317, Lot 5182, Item No.1005069
O
1909, $1 violet brown, D.L. watermark (Scott 342); pulled perf at left, Fine to Very Fine.
Scott $95.
Suggested Bid $19

Sale 5317, Lot 5183, Item No.1008382

★★ ⊞

1908, 1¢ green, D.L. watermark, imperf. (Scott 343), plate block of 6, o.g., never hinged, Extremely Fine, with 2022 P.S.E. certificate graded XF 90.
Scott $80.
Suggested Bid $80

No. 01407689 3/10/2022

Professional Stamp Experts
PO Box 539309, Henderson, NV 89053-9309
gradingmatters.com

Expert Committee

We have examined the enclosed item submitted to PSE, of which an image is shown below, and are of the opinion that:

Cat No.	Issue	Denom.	Color
Scott 343 PB USA	1908	1c	Green

GRADE: XF 90, Mint OGnh

"it is a genuine unused, o.g., never hinged, top margin Plate No. 4889 and Imprint block of six."

For The Expert Committee

THIS CERTIFICATE IS PRINTED ON WATERMARKED PAPER AND IS NOT VALID WITHOUT WATERMARK

U.S. POSTAGE
3 CENTS 3
U.S. POSTAGE
3 CENTS 3
U.S. POSTAGE
3 CENTS 3

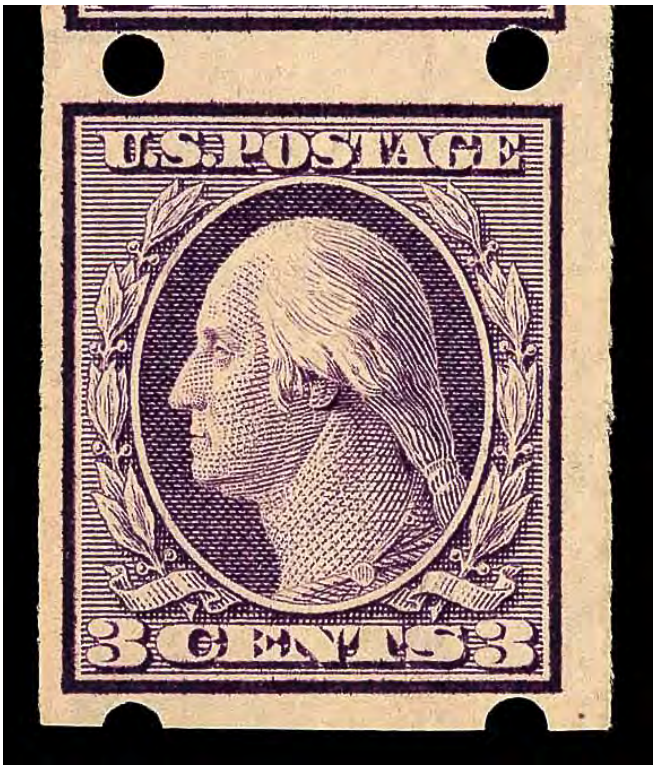

Sale 5317, Lot 5184, Item No.1008553

★★ / ★

1909, 3¢ deep violet, type I, D.L. watermark, imperf. (Scott 345), strip of 4, Brinkerhoff type II private vending perfs, o.g., lightly hinged (3 stamps never hinged), Very Fine, with 2018 P.S.E. certificate.
Scott $225.
Suggested Bid $165

No. 01337728 3/13/2018

Professional Stamp Experts
PO Box 539309, Henderson, NV 89053-9309
gradingmatters.com

Expert Committee

We have examined the enclosed item submitted to PSE, of which an image is shown below, and are of the opinion that:

Cat No.	Issue	Denom.	Color
Scott 345 USA	1909	3c	Deep violet

"it is a genuine unused, o.g., previously hinged coil strip of four (the bottom three stamps NH) with Brinkerhoff type II private perforations."

For The Expert Committee

THIS CERTIFICATE IS PRINTED ON WATERMARKED PAPER AND IS NOT VALID WITHOUT WATERMARK

Sale 5317, Lot 5185, Item No.1007814
★★ ⊞
1909, 3¢ deep violet, type I, D.L. watermark, imperf. (Scott 345), plate block of 6, o.g., never hinged, Extremely Fine, with 2015 P.S.E. certificate graded XF 90.
Scott $240.
Suggested Bid $180

No. 01309838 12/21/2015

Professional Stamp Experts
P.O. Box 6170, Newport Beach, CA 92658
gradingmatters.com

Expert Committee

We have examined the enclosed item submitted to PSE, of which an image is shown below, and are of the opinion that:

Cat No.	Issue	Denom.	Color
Scott 345 PB USA	1909	3c	Deep violet

GRADE: XF 90, Mint OGnh

"it is a genuine unused, o.g., never hinged, left margin Plate No. 4927 and Imprint block of six."

For The Expert Committee

THIS CERTIFICATE IS PRINTED ON WATERMARKED PAPER AND IS NOT VALID WITHOUT WATERMARK

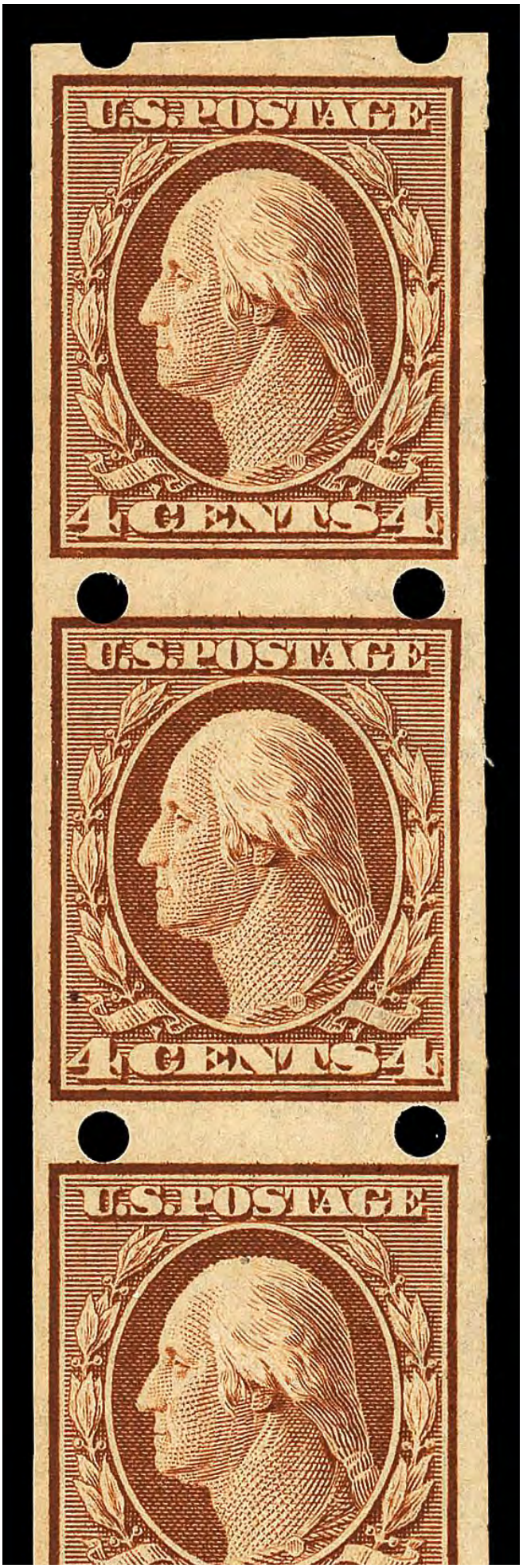
U.S. POSTAGE
4 CENTS 4
U.S. POSTAGE
4 CENTS 4
U.S. POSTAGE

Sale 5317, Lot 5186, Item No.1008554
★★ / ★

1909, 4¢ orange brown, D.L. watermark, imperf. (Scott 346), strip of 4, Brinkerhoff type II private vending perfs, o.g., lightly hinged (3 stamps never hinged), Fine to Very Fine, with 2018 P.S.E. certificate.
Scott $325.
Suggested Bid $160

No. 01337729 3/13/2018

Professional Stamp Experts
PO Box 539309, Henderson, NV 89053-9309
gradingmatters.com

Expert Committee

We have examined the enclosed item submitted to PSE, of which an image is shown below, and are of the opinion that:

Cat No.	Issue	Denom.	Color
Scott 346 USA	1909	4c	Orange brown

"it is a genuine unused, o.g., previously hinged coil strip of four (the bottom three stamps NH) with Brinkerhoff type II private perforations."

For The Expert Committee

THIS CERTIFICATE IS PRINTED ON WATERMARKED PAPER AND IS NOT VALID WITHOUT WATERMARK

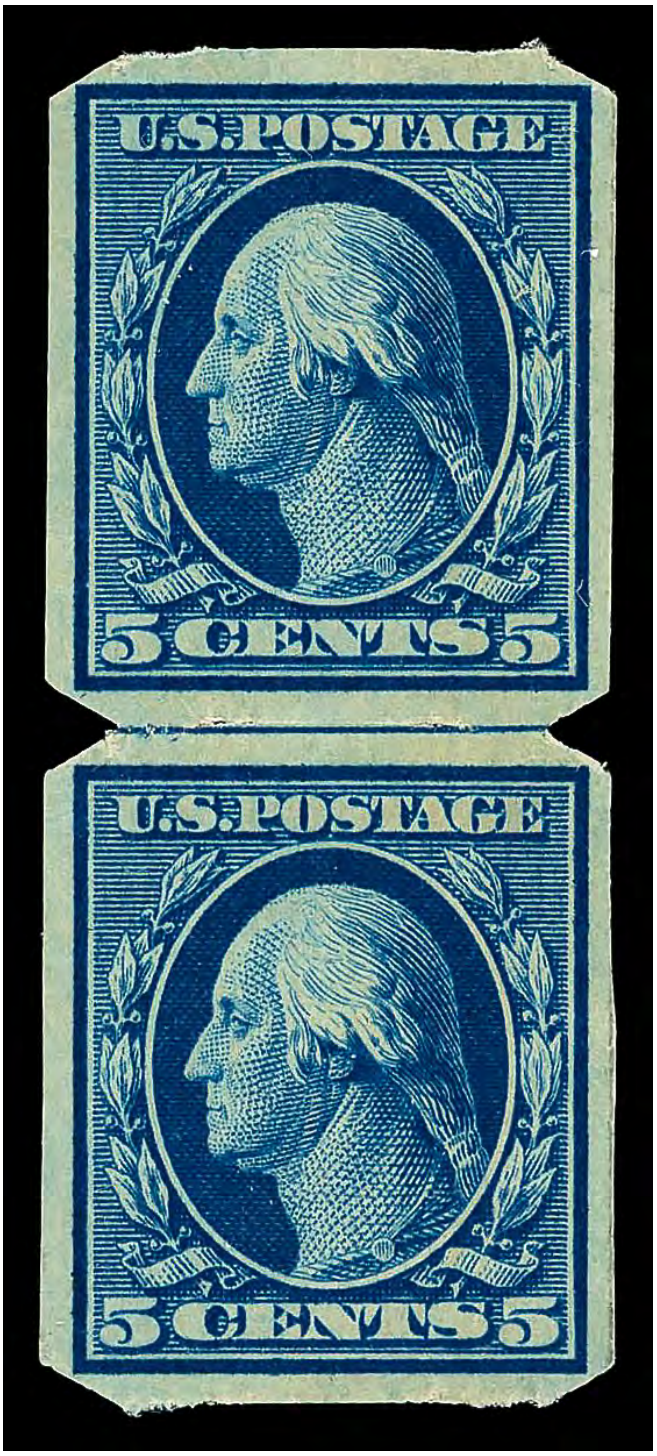

Sale 5317, Lot 5187, Item No.1008557

★

1909, 5¢ blue, D.L. watermark, imperf. (Scott 347), guide line pair, U.S. Automatic Vending Co. Type Ia private vending perfs, o.g., very lightly hinged, Very Fine, with 2014 P.F. certificate.
Scott $220.
Suggested Bid $165

The Philatelic Foundation

341 West 38th Street • 5th Floor
New York, NY 10018

EXPERT COMMITTEE

No. 517257
01/20/2014

We have examined the enclosed item, of which a photograph is attached, and ***described by the applicant*** as follows:

Country: UNITED STATES OF AMERICA

Cat. No.	Issue	Denom.	Color
347	1909	5¢	blue

Scott's unless otherwise specified.

UNUSED, OG, GUIDE LINE PAIR, U.S. AUTOMATIC VENDING TYPE Ia, PRIVATE VENDING MACHINE PERFORATIONS.

AND WE ARE OF THE OPINION THAT:

IT IS GENUINE, NEVER HINGED. * * * * * * * * *

517257

F 265124

For The Expert Committee
Chairman

Photocopies of this Certificate are not valid.

Submitted by

DANIEL F. KELLEHER AUCTIONS

Sale 5317, Lot 5188, Item No.1008562
★★
1909, 2¢ Lincoln Centenary, imperf. (Scott 368), paste up strip of 6 (3mm spacing), Schermack Type III private vending perfs with plate number under paste up., o.g., never hinged, Fine, with 2014 P.F. certificate.
Scott $375.
Suggested Bid $185

The Philatelic Foundation

341 West 38th Street • 5th Floor
New York, NY 10018

EXPERT COMMITTEE

No. 517146
01/16/2014

We have examined the enclosed item, of which a photograph is attached, and ***described by the applicant*** as follows:

Country: UNITED STATES OF AMERICA

Cat. No.	Issue	Denom.	Color
368	1909	2¢	carmine

Scott's unless otherwise specified.

UNUSED, OG, PASTE-UP STRIP OF SIX WITH HIDDEN PLATE NO. 4977, 3mm SPACING, SCHERMACK TYPE III, PRIVATE VENDING MACHINE PERFORATIONS.

AND WE ARE OF THE OPINION THAT:

IT IS GENUINE, NEVER HINGED, POSITION 3 WITH A VERTICAL CREASE AT RIGHT. * * * * * * * * *

517146

F 265018

For The Expert Committee
Chairman

Photocopies of this Certificate are not valid

Submitted by

DANIEL F. KELLEHER AUCTIONS

Sale 5317, Lot 5189, Item No.1008383
★★
1909, 2¢ Alaska-Yukon (Scott 370), o.g., never hinged, Superb, with 2008 P.S.E. certificate graded SUP 98.
SMQ **SUP 98**; $310.
Suggested Bid $310

No. 01182089 8/8/2008

Professional Stamp Experts
P.O. Box 6170, Newport Beach, CA 92658

Expert Committee

We have examined the enclosed item submitted to PSE, of which an image is shown below, and are of the opinion that:

Cat #	Issue	Denom.	Color
US#370	1909	2c	Carmine

GRADE: Superb 98, Mint OGnh

"it is genuine unused, o.g., never hinged."

For The Expert Committee

THIS CERTIFICATE IS PRINTED ON WATERMARKED PAPER AND IS NOT VALID WITHOUT WATERMARK

Sale 5317, Lot 5190, Item No.1006366
O
1909, 2¢ Alaska-Yukon (Scott 370), Extremely Fine, with 2024 P.S.E. certificate graded XF 90.
SMQ **XF 90**; $25.
Suggested Bid $25

No. 01442624 7/8/2024

Professional Stamp Experts

Southern Nevada Philatelic Research Center

5965 Harrison Dr #6 Las Vegas, NV 89120

gradingmatters.com

Expert Committee

We have examined the enclosed item submitted, of which an image is shown below, and are of the opinion that:

Cat No.	Issue	Denom.	Color
Scott 370 USA	1909	2c	Carmine

GRADE: XF 90, Used

"it is genuine used."

For The Expert Committee

VERIFICATION OF THIS CERTIFICATE CAN BE DONE AT GRADINGMATTERS.COM

Sale 5317, Lot 5191, Item No.1008384

★★

1909, 2¢ Alaska-Yukon, imperf. (Scott 371), pair, o.g., never hinged, Superb no SMQ price, with 2024 P.F. certificate graded SUP 98.
Suggested Bid $250

The Philatelic Foundation

353 Lexington Avenue • Room 804
New York, NY 10016
EXPERT COMMITTEE

No. 606803
10/17/2024

We have examined the enclosed item, of which a photograph is attached, and ***described by the applicant*** as follows:

Country: UNITED STATES OF AMERICA

Cat. No.	Issue	Denom.	Color
371	1909	2¢	carmine

Scott's unless otherwise specified.

UNUSED, OG HORIZONTAL PAIR.

AND WE ARE OF THE OPINION THAT:

IT IS GENUINE, NEVER HINGED. * * * * * * * * *

* * * PF GRADED S 98 * * *

606803

M375064

For The Expert Committee
Chairman

Photocopies of this Certificate are not valid.

Submitted by

LAUREL HOLDEGRAVER

Sale 5317, Lot 5192, Item No.1008565

★

1909, 2¢ Hudson-Fulton, imperf. (Scott 373), pair, U.S. Automatic Vending Co. Type III private vending perfs, o.g., hinge remnant, Fine to Very Fine, with 2018 P.S.E. certificate graded F-VF 75.
Scott $125.
Suggested Bid $62

No. 01337711 3/13/2018

Professional Stamp Experts
PO Box 539309, Henderson, NV 89053-9309
gradingmatters.com

Expert Committee

We have examined the enclosed item submitted to PSE, of which an image is shown below, and are of the opinion that:

Cat No.	Issue	Denom.	Color
Scott 373 PR USA	1909	2c	Carmine

GRADE: F-VF 75, Mint OGh

"it is a genuine unused, o.g., hinged coil pair with US Automatic Vending Co. type III private perforations."

For The Expert Committee

THIS CERTIFICATE IS PRINTED ON WATERMARKED PAPER AND IS NOT VALID WITHOUT WATERMARK

Sale 5317, Lot 5193, Item No. 981531
★★ ⊞
1909, 2¢ Hudson-Fulton, imperf. (Scott 373), bottom margin plate block of 6 with plate number 5393, Deep tone with lively brightness, o.g., never hinged; light wrinkle on top right stamp, Very Fine to Extremely Fine.
Scott $375.
Suggested Bid $200

Sale 5317, Lot 5194, Item No.1008385
★★
1910, 1¢ green, S.L. watermark (Scott 374), o.g., never hinged, jumbo margins, Extremely Fine to Superb, with 2025 P.S.E. certificate graded XF-SUP 95J.
SMQ **XF-SUP 95J**; $250.
Suggested Bid $250

No. 01458502 9/8/2025

Professional Stamp Experts

Southern Nevada Philatelic Research Center

5965 Harrison Dr #6 Las Vegas, NV 89120

gradingmatters.com

Expert Committee

We have examined the enclosed item submitted, of which an image is shown below, and are of the opinion that:

Cat No.	Issue	Denom.	Color
Scott 374 USA	1910	1c	Green

GRADE: XF-Sup 95J, Mint OGnh

"it is genuine unused, o.g., never hinged."

For The Expert Committee

VERIFICATION OF THIS CERTIFICATE CAN BE DONE AT GRADINGMATTERS.COM

Sale 5317, Lot 5195, Item No.1006368
O
1910, 1¢ green, S.L. watermark (Scott 374), Extremely Fine to Superb, with 2025 Crowe certificate graded XF-SUP 95J.
SMQ **XF-SUP 95J**; $100.
Suggested Bid $100

Certificate # 27,428 12 March 2025

William T. Crowe

POB 2090, Danbury, CT 06813-2090

wtcrowe@aol.com

I have examined the item illustrated below, submitted to me for an opinion and I am of the opinion that:

Scott Number	Denomination	Year	Color
374	1¢	1910	Green

Perforated 12, Single Watermark

Grade: 95J used – Extremely Fine-Superb Jumbo

* * * * It is Genuine, Used, with a black wavy line machine cancellation.
* *

W. T. Crowe

Expertizer

Sale 5317, Lot 5196, Item No.1005185
★
1910-11, Washington-Franklins, S.L. watermark, 1¢ to 15¢ complete (Scott 374-382), o.g., hinged, Fine to Very Fine.
Scott $532.
Suggested Bid $265

Sale 5317, Lot 5197, Item No.1006370
O
1910, 2¢ carmine, S.L. watermark (Scott 375), Superb, with 2012 P.S.E. certificate graded SUP 98J.
SMQ **SUP 98J**; $200.
Suggested Bid $200

No. 01250728 5/4/2012

Professional Stamp Experts
P.O. Box 6170, Newport Beach, CA 92658

Expert Committee

We have examined the enclosed item submitted to PSE, of which an image is shown below, and are of the opinion that:

Cat No.	Issue	Denom.	Color
Scott 375 (USD 145)	1910	2c	Carmine

GRADE: Superb 98J, Used

"it is genuine used."

For The Expert Committee

THIS CERTIFICATE IS PRINTED ON WATERMARKED PAPER AND IS NOT VALID WITHOUT WATERMARK

Sale 5317, Lot 5198, Item No.1008386

★★ ⊞

1910, 2¢ carmine, S.L. watermark (Scott 375), top left corner margin block of 4 with arrow, o.g., never hinged, Fine to Very Fine.
Scott $225.
Suggested Bid $110

No. 01407692 3/10/2022

Professional Stamp Experts
PO Box 539309, Henderson, NV 89053-9309
gradingmatters.com

Expert Committee

We have examined the enclosed item submitted to PSE, of which an image is shown below, and are of the opinion that:

Cat No.	Issue	Denom.	Color
Scott 375 BL USA	1910	2c	Carmine

"it is a genuine unused, o.g., never hinged, top margin block of fifteen (3x5), with a natural straight edge at the left."

For The Expert Committee

THIS CERTIFICATE IS PRINTED ON WATERMARKED PAPER AND IS NOT VALID WITHOUT WATERMARK

Sale 5317, Lot 5199, Item No.1008387
★★
1911, 3¢ deep violet, type I, S.L. watermark (Scott 376), imprint, star and plate number strip of 3, o.g., never hinged, Very Fine to Extremely Fine, with 2018 P.S.E. certificate graded VF-XF 85.
Scott $120.
Suggested Bid $150

No. 01351754 10/6/2018

Professional Stamp Experts
PO Box 539309, Henderson, NV 89053-9309
gradingmatters.com

Expert Committee

We have examined the enclosed item submitted to PSE, of which an image is shown below, and are of the opinion that:

Cat No.	Issue	Denom.	Color
Scott 376 PB USA	1911	3c	Deep violet

GRADE: VF-XF 85, Mint OGnh

"it is a genuine unused, o.g., never hinged, right margin Plate No. 5121, Imprint and star strip of three."

For The Expert Committee

THIS CERTIFICATE IS PRINTED ON WATERMARKED PAPER AND IS NOT VALID WITHOUT WATERMARK

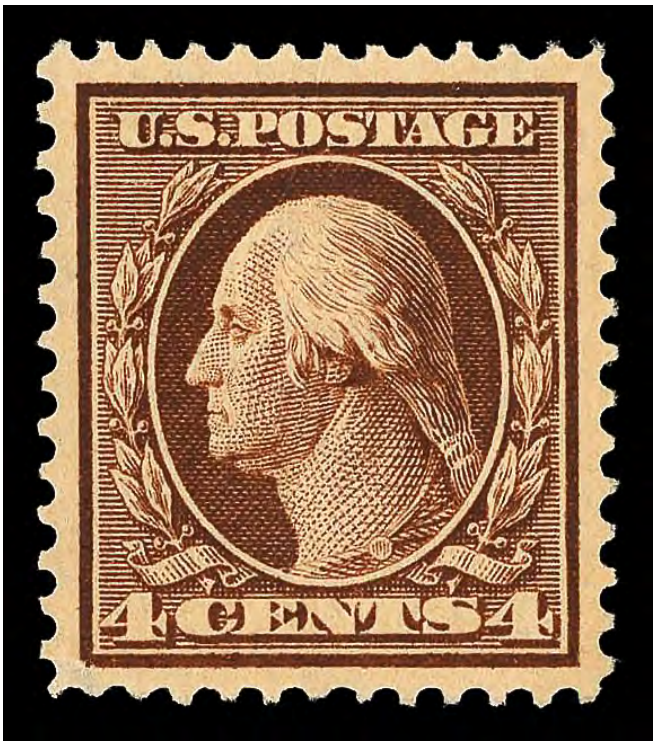

Sale 5317, Lot 5200, Item No.1008389
★★
1911, 4¢ brown, S.L. watermark (Scott 377), o.g., never hinged; tiny facial scuff LL, Extremely Fine, with 2009 P.S.E. certificate graded XF 90.
SMQ **XF 90**; $150.
Suggested Bid $150

No. 01214493 12/21/2009

Professional Stamp Experts
P.O. Box 6170, Newport Beach, CA 92658

Expert Committee

We have examined the enclosed item submitted to PSE, of which an image is shown below, and are of the opinion that:

Cat No.	Issue	Denom.	Color
Scott 377 (USD 147)	1911	4c	Brown

GRADE: XF 90, Mint OGnh

"it is genuine unused, o.g., never hinged, with a shallow facial scuff in the bottom left corner."

For The Expert Committee

THIS CERTIFICATE IS PRINTED ON WATERMARKED PAPER AND IS NOT VALID WITHOUT WATERMARK

Sale 5317, Lot 5201, Item No.1006371
O
1911, 4¢ brown, S.L. watermark (Scott 377), Extremely Fine to Superb, with 2025 P.S.E. certificate graded XF-SUP 95J.
SMQ **XF-SUP 95J**; $135.
Suggested Bid $135

No. 01455643 6/30/2025

Professional Stamp Experts

Southern Nevada Philatelic Research Center

5965 Harrison Dr #6 Las Vegas, NV 89120

gradingmatters.com

Expert Committee

We have examined the enclosed item submitted, of which an image is shown below, and are of the opinion that:

Cat No.	Issue	Denom.	Color
Scott 377 USA	1911	4c	Brown

GRADE: XF-Sup 95J, Used

"it is genuine used."

For The Expert Committee

VERIFICATION OF THIS CERTIFICATE CAN BE DONE AT GRADINGMATTERS.COM

Sale 5317, Lot 5202, Item No.1007815
★★ ⊞
1911, 5¢ blue, S.L. watermark (Scott 378), left margin block of 6, o.g., never hinged, Fine to Very Fine, with 2017 P.F. certificate.
Scott $405.
Suggested Bid $200

The Philatelic Foundation

No. 543402
03/15/2017

341 West 38th Street • 5th Floor
New York, NY 10018
EXPERT COMMITTEE

We have examined the enclosed item, of which a photograph is attached, and ***described by the applicant*** as follows:

Country: UNITED STATES OF AMERICA

Cat. No.	Issue	Denom.	Color
378	1911	5¢	blue

Scott's unless otherwise specified.

UNUSED, OG LEFT MARGIN BLOCK OF SIX (3X2).

AND WE ARE OF THE OPINION THAT:

IT IS GENUINE, NEVER HINGED, THE LEFT VERTICAL PAIR WITH NATURAL NARROW GUM SILIPS. * * * * * * * * * * *

543402

G283139

For The Expert Committee
Chairman

Photocopies of this Certificate are not valid.

Sale 5317, Lot 5203, Item No.1005070
★
1911, 8¢ olive green, S.L. watermark (Scott 380), o.g., hinge remnant, Fine.
Scott $90.
Suggested Bid $18

Sale 5317, Lot 5204, Item No.1005071
★★
1910, 1¢ green, S.L. watermark, horizontal coil, perf. 8½ vertically (Scott 392), o.g., never hinged, Fine to Very Fine.

Scott $70.
Suggested Bid $52

Sale 5317, Lot 5205, Item No.1005072
★★
1910, 2¢ carmine, S.L. watermark, horizontal coil, perf. 8½ vertically (Scott 393), o.g., never hinged, Fine.
Scott $105.
Suggested Bid $31

Sale 5317, Lot 5206, Item No.1007816
★
1910, 2¢ carmine, S.L. watermark, horizontal coil, perf. 8½ vertically (Scott 393), guide line pair, o.g., barest trace of hinge (appears never hinged), Fine, with 2018 P.S.E. certificate.
Scott $300.
Suggested Bid $150

No. 01346147 5/14/2018

Professional Stamp Experts
PO Box 539309, Henderson, NV 89053-9309
gradingmatters.com

Expert Committee

We have examined the enclosed item submitted to PSE, of which an image is shown below, and are of the opinion that:

Cat No.	Issue	Denom.	Color
Scott 393 LP USA	1910	2c	Carmine

"it is a genuine unused, o.g., never hinged, coil guide line pair, the right stamp with a gum disturbance at the upper right."

For The Expert Committee

THIS CERTIFICATE IS PRINTED ON WATERMARKED PAPER AND IS NOT VALID WITHOUT WATERMARK

Sale 5317, Lot 5207, Item No.1005073
★
1911, 3¢ deep violet, type I, S.L. watermark, horizontal coil, perf. 8½ vertically (Scott 394), o.g., paper hinge remnant, Very Fine.
Scott $68.
Suggested Bid $50

Sale 5317, Lot 5208, Item No.1005074
★
1912, 4¢ brown, S.L. watermark, horizontal coil, perf. 8½ vertically (Scott 395), pair (3mm spacing), o.g., very lightly hinged, Fine.
Scott $150.
Suggested Bid $74

Sale 5317, Lot 5209, Item No.1008391

★

1912, 4¢ brown, S.L. watermark, horizontal coil, perf. 8½ vertically (Scott 395), guide line pair, o.g., lightly hinged, Very Fine to Extremely Fine, with 2025 P.F. certificate.
Scott $475.
Suggested Bid $350

The Philatelic Foundation

353 Lexington Avenue • Room 804
New York, NY 10016
EXPERT COMMITTEE

No. 614410
07/22/2025

We have examined the enclosed item, of which a photograph is attached, and ***described by the applicant*** as follows:

Country: UNITED STATES OF AMERICA

Cat. No.	Issue	Denom.	Color
395	1912	4¢	brown

Scott's unless otherwise specified.

UNUSED, OG LINE PAIR.

AND WE ARE OF THE OPINION THAT:

IT IS GENUINE, THE LEFT STAMP NEVER HINGED, THE RIGHT STAMP PREVIOUSLY HINGED. **********

614410

N 388842

For The Expert Committee
Chairman

Photocopies of this Certificate are not valid.

Submitted by

GOLDEN OAK ONLINE AUCTIONS LLC

Sale 5317, Lot 5210, Item No.1005075
★★
1913, 5¢ blue, S.L. watermark, horizontal coil, perf. 8½ vertically (Scott 396), o.g., never hinged, Fine to Very Fine.
Scott $135.
Suggested Bid $100

Sale 5317, Lot 5211, Item No. 985315
★★
1913, 1¢ Panama-Pacific, perf. 12 (Scott 397), o.g., never hinged, Very Fine to Extremely Fine.
Scott $35.
Suggested Bid $42

Sale 5317, Lot 5212, Item No.1006372

★

1913, 1¢ Panama-Pacific, perf. 12 (Scott 397), o.g., very lightly hinged, Extremely Fine to Superb, with 2015 P.S.E. certificate graded XF-SUP 95.
SMQ **XF-SUP 95**; $70.
Suggested Bid $70

No. 01298952 3/30/2015

Professional Stamp Experts
P.O. Box 6170, Newport Beach, CA 92658
gradingmatters.com

Expert Committee

We have examined the enclosed item submitted to PSE, of which an image is shown below, and are of the opinion that:

Cat No.	Issue	Denom.	Color
Scott 397 USA	1913	1c	Green

GRADE: XF-Sup 95, Mint OGph

"it is genuine unused, o.g., previously hinged."

For The Expert Committee

THIS CERTIFICATE IS PRINTED ON WATERMARKED PAPER AND IS NOT VALID WITHOUT WATERMARK

Sale 5317, Lot 5213, Item No.1006374
O
1913, 1¢ Panama-Pacific, perf. 12 (Scott 397), Extremely Fine to Superb, with 2008 P.S.E. certificate graded XF-SUP 95J.
SMQ **XF-SUP 95J**; $160.
Suggested Bid $160

No. 01170824 4/23/2008

Professional Stamp Experts
P.O. Box 6170, Newport Beach, CA 92658

Expert Committee

We have examined the enclosed item submitted to PSE, of which an image is shown below, and are of the opinion that:

Cat #	Issue	Denom.	Color
US#397	1913	1c	Green

GRADE: XF-Sup 95J, Used

"it is genuine used, with a black machine cancel."

For The Expert Committee

THIS CERTIFICATE IS PRINTED ON WATERMARKED PAPER AND IS NOT VALID WITHOUT WATERMARK

Sale 5317, Lot 5214, Item No.1008392
★★
1913, 2¢ Panama-Pacific, perf. 12 (Scott 398), plate number single, o.g., never hinged (owner's handstamp on gum), Extremely Fine, with 2022 P.S.E. certificate graded XF 90.
SMQ **XF 90**; $110.
Suggested Bid $110

No. 01411666 6/2/2022

Professional Stamp Experts
PO Box 539309, Henderson, NV 89053-9309
gradingmatters.com

Expert Committee

We have examined the enclosed item submitted to PSE, of which an image is shown below, and are of the opinion that:

Cat No.	Issue	Denom.	Color
Scott 398 USA	1913	2c	Carmine

GRADE: XF 90, Mint OGnh

"it is genuine unused, o.g., never hinged, with owner's handstamp on the gum."

For The Expert Committee

THIS CERTIFICATE IS PRINTED ON WATERMARKED PAPER AND IS NOT VALID WITHOUT WATERMARK

Sale 5317, Lot 5215, Item No.1008397
★★
1913, 5¢ Panama-Pacific, perf. 12 (Scott 399), o.g., never hinged, Extremely Fine, with 2018 P.S.E. certificate graded XF 90.
SMQ **XF 90**; $315.
Suggested Bid $310

No. 01351801 10/6/2018

Professional Stamp Experts
PO Box 539309, Henderson, NV 89053-9309
gradingmatters.com

Expert Committee

We have examined the enclosed item submitted to PSE, of which an image is shown below, and are of the opinion that:

Cat No.	Issue	Denom.	Color
Scott 399 USA	1913	5c	Blue

GRADE: XF 90, Mint OGnh

"it is genuine unused, o.g., never hinged."

For The Expert Committee

THIS CERTIFICATE IS PRINTED ON WATERMARKED PAPER AND IS NOT VALID WITHOUT WATERMARK

Sale 5317, Lot 5216, Item No.1006377
O
1913, 5¢ Panama-Pacific, perf. 12 (Scott 399), Extremely Fine, with 2008 P.S.E. certificate graded XF 90J.
SMQ **XF 90J**; $115.
Suggested Bid $115

4/14

No. 01174776 5/20/2008

Professional Stamp Experts
P.O. Box 6170, Newport Beach, CA 92658

Expert Committee

We have examined the enclosed item submitted to PSE, of which an image is shown below, and are of the opinion that:

Cat #	Issue	Denom.	Color
US#399	1913	5c	Blue

GRADE: XF 90J, Used

"it is genuine used."

For The Expert Committee

THIS CERTIFICATE IS PRINTED ON WATERMARKED PAPER AND IS NOT VALID WITHOUT WATERMARK

Sale 5317, Lot 5217, Item No.1005076
★
1913, 10¢ Panama-Pacific, perf. 12, orange yellow (Scott 400), glazed o.g., Fine.
Scott $115.
Suggested Bid $23

Sale 5317, Lot 5218, Item No.1005077
(★)
1913, 10¢ Panama-Pacific, perf. 12, orange (Scott 400A), regummed, Fine to Very Fine.
Scott $175.
Suggested Bid $26

Sale 5317, Lot 5219, Item No.1008399

★★

1914, 1¢ Panama-Pacific, perf. 10 (Scott 401), o.g., never hinged, jumbo margins, Very Fine to Extremely Fine no SMQ price, with 2018 P.S.E. certificate graded VF-XF 85J.

Suggested Bid $100

No. 01351774 10/6/2018

Professional Stamp Experts
PO Box 539309, Henderson, NV 89053-9309
gradingmatters.com

Expert Committee

We have examined the enclosed item submitted to PSE, of which an image is shown below, and are of the opinion that:

Cat No.	Issue	Denom.	Color
Scott 401 USA	1914	1c	Green

GRADE: VF-XF 85J, Mint OGnh

"it is genuine unused, o.g., never hinged."

For The Expert Committee

THIS CERTIFICATE IS PRINTED ON WATERMARKED PAPER AND IS NOT VALID WITHOUT WATERMARK

Sale 5317, Lot 5220, Item No.1005079
★★
1915, 2¢ Panama-Pacific, perf. 10 (Scott 402), o.g., never hinged, Fine.
Scott $170.
Suggested Bid $50

Sale 5317, Lot 5221, Item No. 989188
★★
1915, 5¢ Panama-Pacific, perf. 10 (Scott 403), o.g., never hinged, with deep lines and clear details, sound on fresh paper, Very Fine, with 1999 P.F. certificate.
Scott $400.
Suggested Bid $250

The Philatelic Foundation

501 Fifth Avenue • Suite 1901
New York, NY 10017

No. 0340774
6/18/99

EXPERT COMMITTEE

We have examined the enclosed item, of which a photograph is attached, and ***described by the applicant*** as follows:

Country: UNITED STATES OF AMERICA

Cat. No.	Issue	Denom.	Color
403	1915	5¢	blue

Scott's unless otherwise specified.

UNUSED OG

AND WE ARE OF THE OPINION THAT:

IT IS GENUINE, NEVER HINGED. * * * * * * * * *

D 028775

For The Expert Committee
Chairman

Photocopies of this Certificate are not valid.

Submitted by VALLEY STAMP CO.

Sale 5317, Lot 5222, Item No.1005193
★★ / ★ ⊞

1915, 5¢ Panama-Pacific, perf. 10 (Scott 403), block of 4, o.g., hinge remnant (2 stamps never hinged), Fine to Very Fine.
Scott $1,120.
Suggested Bid $560

Sale 5317, Lot 5223, Item No. 996432
★★

1915, 10¢ Panama-Pacific, perf. 10 (Scott 404), Bright and vibrant, o.g., never hinged, slightly disturbed o.g., Very Fine, with 1984 P.F. certificate.
Scott $675 for hinged.
Suggested Bid $200

THE PHILATELIC FOUNDATION
270 MADISON AVENUE
NEW YORK, N.Y. 10016
EXPERT COMMITTEE

No. 0133833
7/16/84

We have examined the enclosed item submitted by the applicant described as follows:

Country: UNITED STATES OF AMERICA

Cat. No.	Issue	Denom	Color
404	1915	10¢	orange

Scott's unless otherwise specified.

UNUSED OG

OF WHICH A PHOTOGRAPH IS ATTACHED AND ARE OF THE OPINION THAT:

IT IS GENUINE * * * * * * * * * * * * * * * * * *

For The Expert Committee
CO— Chairman

Sale 5317, Lot 5224, Item No.1005194
★ ⊞
1915, 10¢ Panama-Pacific, perf. 10 (Scott 404), block of 4, o.g., hinged, Fine.
Scott $3,100.
Suggested Bid $1,550

Sale 5317, Lot 5225, Item No.1005081
O
1915, 10¢ Panama-Pacific, perf. 10 (Scott 404), Fine to Very Fine.
Scott $70.
Suggested Bid $35

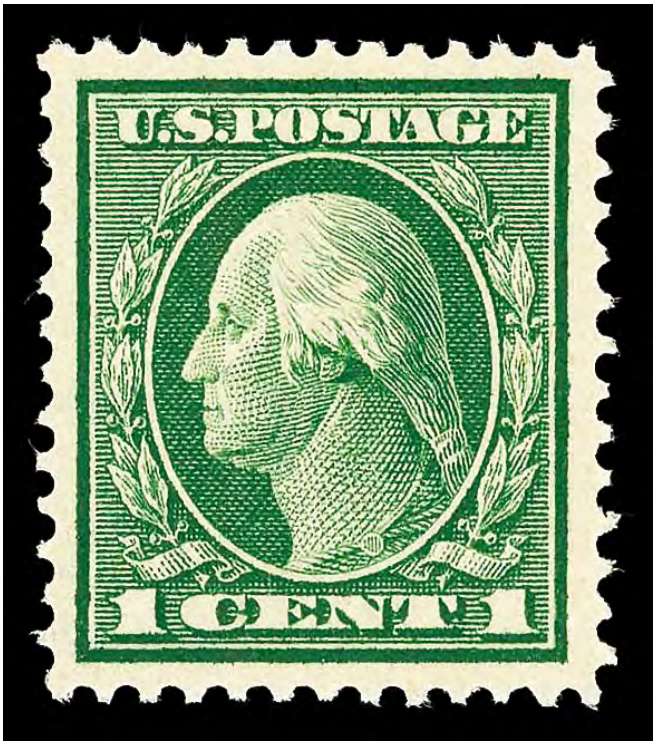

Sale 5317, Lot 5226, Item No.1007817
★★
1912, 1¢ green, S.L. watermark, perf. 12 (Scott 405), o.g., never hinged, Extremely Fine, with 2022 P.S.E. certificate graded XF 90.
SMQ **XF 90**; $70.
Suggested Bid $70

No. 01410066 4/27/2022

Professional Stamp Experts
PO Box 539309, Henderson, NV 89053-9309
gradingmatters.com

Expert Committee

We have examined the enclosed item submitted to PSE, of which an image is shown below, and are of the opinion that:

Cat No.	Issue	Denom.	Color
Scott 405 USA	1912	1c	Green

GRADE: XF 90, Mint OGnh

"it is genuine unused, o.g., never hinged."

For The Expert Committee

THIS CERTIFICATE IS PRINTED ON WATERMARKED PAPER AND IS NOT VALID WITHOUT WATERMARK

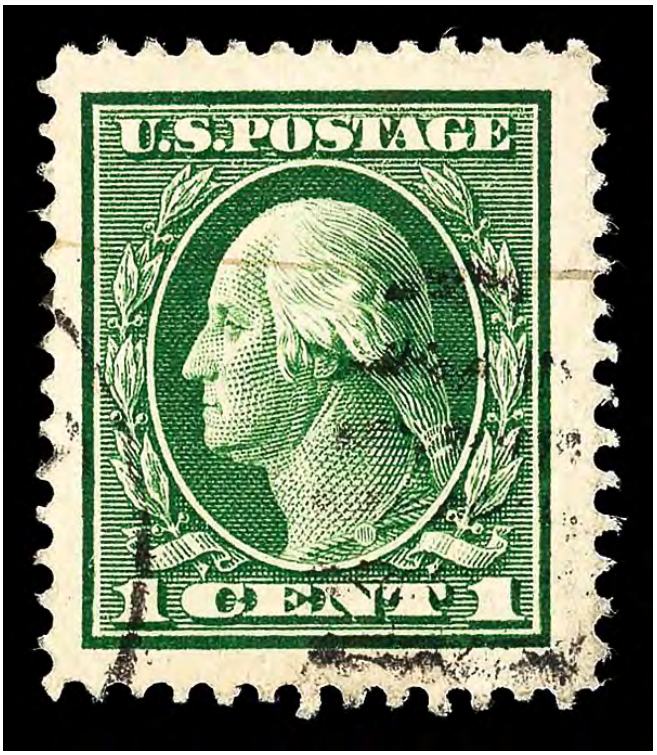

Sale 5317, Lot 5227, Item No.1006378
O
1912, 1¢ green, S.L. watermark, perf. 12 (Scott 405), Very Fine to Extremely Fine, with 2020 P.S.E. certificate graded VF-XF 85J.
SMQ **VF-XF 85J**; $40.
Suggested Bid $40

No. 01376394 5/11/2020

Professional Stamp Experts
PO Box 539309, Henderson, NV 89053-9309
gradingmatters.com

Expert Committee

We have examined the enclosed item submitted to PSE, of which an image is shown below, and are of the opinion that:

Cat No.	Issue	Denom.	Color
Scott 405 USA	1912	1c	Green

GRADE: VF-XF 85J, Used

"it is genuine used."

For The Expert Committee

THIS CERTIFICATE IS PRINTED ON WATERMARKED PAPER AND IS NOT VALID WITHOUT WATERMARK

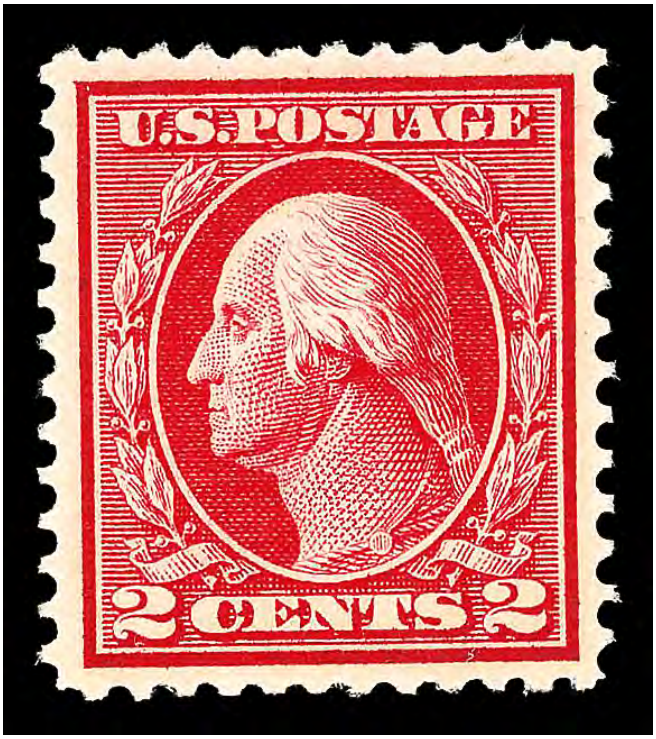

Sale 5317, Lot 5228, Item No.1006379
★★
1912, 2¢ carmine, type I, S.L. watermark, perf. 12 (Scott 406), o.g., never hinged, Extremely Fine, with 2002 P.S.E. certificate graded XF 90.
SMQ **XF 90**; $70.
Suggested Bid $70

No. 00084185 7/22/2002

Professional Stamp Experts

Southern Nevada Philatelic Research Center

5965 Harrison Dr #6 Las Vegas, NV 89120

gradingmatters.com

Expert Committee

We have examined the enclosed item submitted, of which an image is shown below, and are of the opinion that:

Cat No.	Issue	Denom.	Color
Scott 406 USA	1912	2c	Carmine

GRADE: XF 90, Mint OGnh

"it is genuine unused, o.g., never hinged."

For The Expert Committee

VERIFICATION OF THIS CERTIFICATE CAN BE DONE AT GRADINGMATTERS.COM

Sale 5317, Lot 5229, Item No.1006380
O
1912, 2¢ carmine, type I, S.L. watermark, perf. 12 (Scott 406), Superb, with 2012 P.S.E. certificate graded SUP 98.
SMQ **SUP 98**; $300.
Suggested Bid $300

No. 01251936 6/18/2012

Professional Stamp Experts
P.O. Box 6170, Newport Beach, CA 92658

Expert Committee

We have examined the enclosed item submitted to PSE, of which an image is shown below, and are of the opinion that:

Cat No.	Issue	Denom.	Color
Scott 406 (USD 164)	1912	2c	Carmine

GRADE: Superb 98, Used

"it is genuine used."

For The Expert Committee

THIS CERTIFICATE IS PRINTED ON WATERMARKED PAPER AND IS NOT VALID WITHOUT WATERMARK

Sale 5317, Lot 5230, Item No.1005187
★★ ⊞
1912, 2¢ carmine, type I, S.L. watermark, perf. 12 (Scott 406), block of 4, o.g., never hinged, Very Fine to Extremely Fine.
Scott $60.
Suggested Bid $45

Sale 5317, Lot 5231, Item No.1008570
★★ / ★
1912, 1¢ green, S.L. watermark, imperf. (Scott 408), paste up strip of 6, Schermack Type III private vending perfs, o.g., lightly hinged (4 stamps never hinged), Very Fine, with 2019 P.S.E. certificate.
Scott $65.
Suggested Bid $48

No. 01350130 3/26/2019

Professional Stamp Experts
PO Box 539309, Henderson, NV 89053-9309
gradingmatters.com

Expert Committee

We have examined the enclosed item submitted to PSE, of which an image is shown below, and are of the opinion that:

Cat No.	Issue	Denom.	Color
Scott 408 USA	1912	1c	Green

"it is a genuine unused, o.g., previously hinged, coil paste-up strip of six with Schermack type III private perforations (the right four stamps NH)."

For The Expert Committee

THIS CERTIFICATE IS PRINTED ON WATERMARKED PAPER AND IS NOT VALID WITHOUT WATERMARK

Sale 5317, Lot 5232, Item No.1006381
O
1912, 1¢ green, S.L. watermark, imperf. (Scott 408), plate number single, jumbo margins with parts of 5 adjoining stamps, Superb, with 2010 P.S.E. certificate graded GEM 100J.
SMQ **Gem 100J**; $210.
Suggested Bid $210

No. 01230482 12/15/2010

Professional Stamp Experts
P.O. Box 6170, Newport Beach, CA 92658

Expert Committee

We have examined the enclosed item submitted to PSE, of which an image is shown below, and are of the opinion that:

Cat No.	Issue	Denom.	Color
Scott 408 (USD 163)	1912	1c	Green

GRADE: Gem 100J, Used

"it is genuine used."

For The Expert Committee

THIS CERTIFICATE IS PRINTED ON WATERMARKED PAPER AND IS NOT VALID WITHOUT WATERMARK

Sale 5317, Lot 5233, Item No.1006382
★★
1912, 2¢ carmine, type I, S.L. watermark, imperf. (Scott 409), plate number single, o.g., never hinged, jumbo margins with small parts of 5 adjoining stamps, Superb, with 2022 P.S.E. certificate graded GEM 100J.
SMQ **Gem 100J**; $150.
Suggested Bid $150

No. 01421026 12/19/2022

Professional Stamp Experts

Southern Nevada Philatelic Research Center

5965 Harrison Dr #6 Las Vegas, NV 89120

gradingmatters.com

Expert Committee

We have examined the enclosed item submitted, of which an image is shown below, and are of the opinion that:

Cat No.	Issue	Denom.	Color
Scott 409 USA	1912	2c	Carmine

GRADE: Gem 100J, Mint OGnh

"it is genuine unused, o.g., never hinged."

For The Expert Committee

VERIFICATION OF THIS CERTIFICATE CAN BE DONE AT GRADINGMATTERS.COM

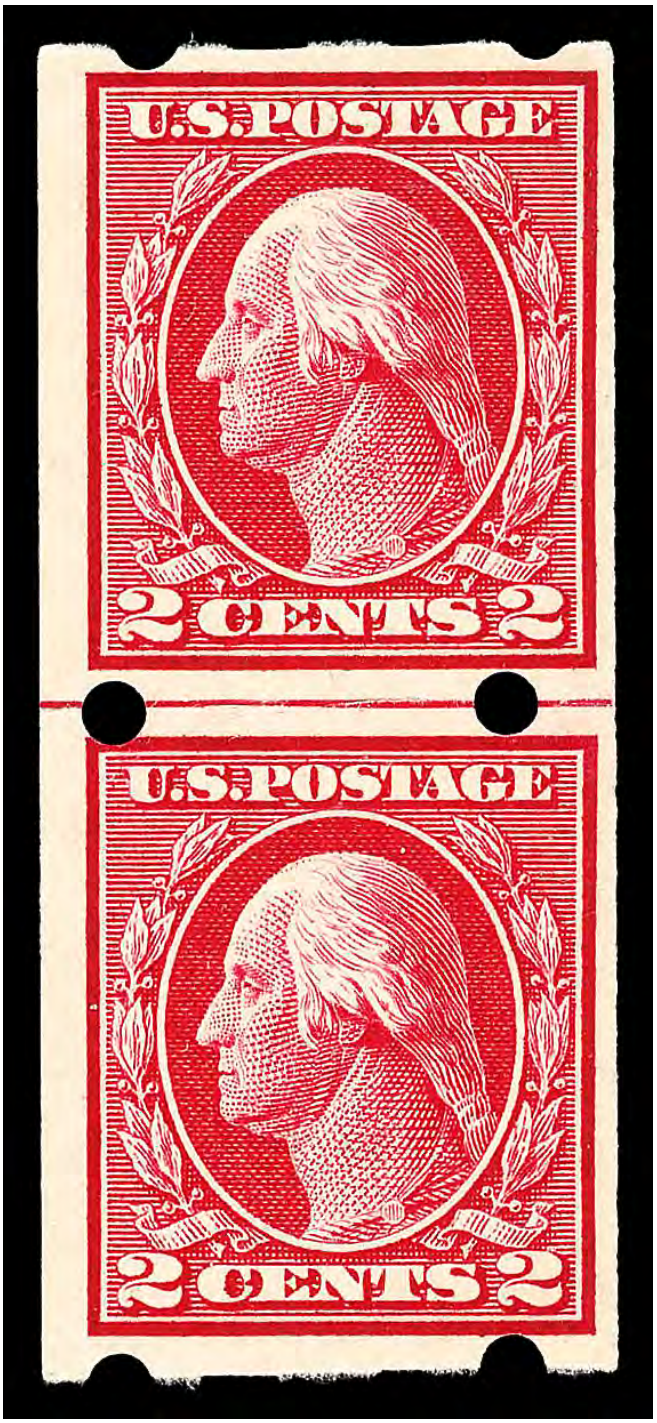

Sale 5317, Lot 5234, Item No.1008571
★★
1912, 2¢ carmine, type I, S.L. watermark, imperf. (Scott 409), guide line pair, Brinkerhoff Type IIb private vending perfs, o.g., never hinged, Fine to Very Fine, with 2018 P.S.E. certificate.
Scott $65.
Suggested Bid $32

No. 01337717 3/13/2018

Professional Stamp Experts
PO Box 539309, Henderson, NV 89053-9309
gradingmatters.com

Expert Committee

We have examined the enclosed item submitted to PSE, of which an image is shown below, and are of the opinion that:

Cat No.	Issue	Denom.	Color
Scott 409 LP USA	1912	2c	Carmine

GRADE: F 70, Mint OGnh

"it is a genuine unused, o.g., never hinged coil guide line pair with Brinkerhoff type IIb private perforations."

For The Expert Committee

THIS CERTIFICATE IS PRINTED ON WATERMARKED PAPER AND IS NOT VALID WITHOUT WATERMARK

Sale 5317, Lot 5235, Item No.1006384
O
1912, 2¢ carmine, type I, S.L. watermark, imperf. (Scott 409), plate number single, jumbo margins with patrs of 5 adjoining stamps, Superb, with 2016 P.S.E. certificate graded GEM 100J.
SMQ **Gem 100J**; $175.
Suggested Bid $175

No. 01312186 2/29/2016

Professional Stamp Experts
P.O. Box 6170, Newport Beach, CA 92658
gradingmatters.com

Expert Committee

We have examined the enclosed item submitted to PSE, of which an image is shown below, and are of the opinion that:

Cat No.	Issue	Denom.	Color
Scott 409 USA	1912	2c	Carmine

GRADE: Gem 100J, Used

"it is genuine used."

For The Expert Committee

THIS CERTIFICATE IS PRINTED ON WATERMARKED PAPER AND IS NOT VALID WITHOUT WATERMARK

Sale 5317, Lot 5236, Item No.1008400
★★
1912, 2¢ carmine, type I, S.L. watermark, vertical coil, perf. 12 horizontally (Scott 411), guide line pair, o.g., never hinged, Fine to Very Fine, with 2019 P.S.E. certificate.
Scott $125.
Suggested Bid $62

No. 01360236 5/6/2019

Professional Stamp Experts
PO Box 539309, Henderson, NV 89053-9309
gradingmatters.com

Expert Committee

We have examined the enclosed item submitted to PSE, of which an image is shown below, and are of the opinion that:

Cat No.	Issue	Denom.	Color
Scott 411 LP USA	1912	2c	Carmine

"it is a genuine unused, o.g., never hinged, coil guide line pair."

For The Expert Committee

THIS CERTIFICATE IS PRINTED ON WATERMARKED PAPER AND IS NOT VALID WITHOUT WATERMARK

Sale 5317, Lot 5237, Item No.1006386
★★
1912, 1¢ green, S.L. watermark, horizontal coil, perf. 12 vertically (Scott 412), guide line pair, o.g., never hinged; a couple short perfs at right, Very Fine to Extremely Fine, with 2014 A.P.E.X. certificate.
Scott $260.
Suggested Bid $68

American Philatelic Society

Expert Committee Report

Members of the American Philatelic Expertizing Service have examined the item submitted and it is their opinion that it is:

United States, Scott No. 412, unused line pair, full original gum, never hinged, genuine, nibbed perfs at right.

(APEX Authorized Signature) No. **209088**

(Administrator Signature) Date: **8/26/2014**

The American Philatelic Expertizing Service

A Service to Philately Since 1903

100 Match Factory Place, Bellefonte, PA 16823 USA

Phone: 814-933-3803 • Fax: 814-933-6128

Website: www.stamps.org

A cooperative service offered by the American Philatelic Society (APS) and the American Stamp Dealers Association (ASDA).

Sale 5317, Lot 5238, Item No.1006388
O
1912, 2¢ carmine, S.L. watermark, horizontal coil, perf. 12 vertically (Scott 413),
jumbo margins, Extremely Fine, with 2010 P.S.E. certificate graded XF 90J.
SMQ **XF 90J**; $200.
Suggested Bid $200

No. 01216048 1/26/2010

Professional Stamp Experts
P.O. Box 6170, Newport Beach, CA 92658

Expert Committee

We have examined the enclosed item submitted to PSE, of which an image is shown below, and are of the opinion that:

Cat No.	Issue	Denom.	Color
Scott 413 (USD 164)	1912	2c	Carmine

GRADE: XF 90J, Used

"it is a genuine used, coil single, with a black straight line machine cancel."

For The Expert Committee

THIS CERTIFICATE IS PRINTED ON WATERMARKED PAPER AND IS NOT VALID WITHOUT WATERMARK

Sale 5317, Lot 5239, Item No.1005188
★
1912, 8¢, 9¢, 10¢, 12¢ & 15¢ Franklin, S.L. watermark, perf. 12 (Scott 414), o.g., hinged, Fine to Very Fine.
Scott $265.
Suggested Bid $130

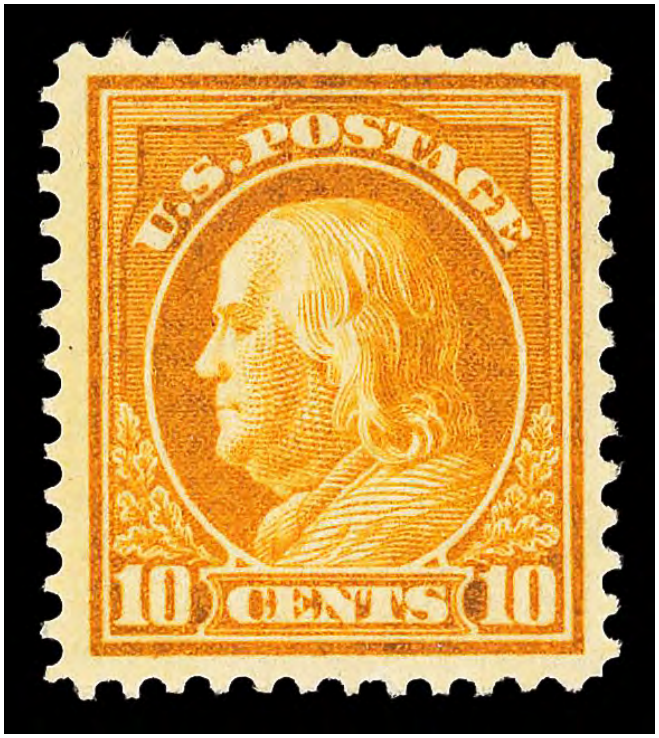

Sale 5317, Lot 5240, Item No.1006389
★
1912, 10¢ orange yellow, S.L. watermark, perf. 12 (Scott 416), o.g., hinged, Very Fine to Extremely Fine.
Scott $45.
Suggested Bid $33

Sale 5317, Lot 5241, Item No.1006390

★

1914, 30¢ orange red, S.L. watermark, perf. 12 (Scott 420), o.g., lightly hinged, Extremely Fine to Superb, with 2012 P.S.E. certificate graded XF-SUP 95 & 2004 P.S.E. cerificate.
SMQ **XF-SUP 95**; $265.
Suggested Bid $265

No. 01250180 4/18/2012

Professional Stamp Experts
P.O. Box 6170, Newport Beach, CA 92658

Expert Committee

We have examined the enclosed item submitted to PSE, of which an image is shown below, and are of the opinion that:

Cat No.	Issue	Denom.	Color
Scott 420 (USD 174)	1914	30c	Orange red

GRADE: XF-Sup 95, Mint OGph

"it is genuine unused, o.g., previously hinged."

For The Expert Committee

THIS CERTIFICATE IS PRINTED ON WATERMARKED PAPER AND IS NOT VALID WITHOUT WATERMARK

No. 00130558 12/10/2004

Professional Stamp Experts

P.O. Box 6170, Newport Beach, CA 92658

Authentication Committee

We have examined the enclosed item submitted to PSE, of which the photo is attached with seal and are of the opinion that:

Cat #	Issue	Denom.	Color
US#420	1914	30c	Orange red

"it is a genuine unused, o.g., hinged, block of four."

For The Expert Committee

Sale 5317, Lot 5242, Item No.1008401
★★ ⊞
1914, 2¢ rose red, type I, S.L. watermark, perf. 10 (Scott 425), plate block of 6, o.g., never hinged, Fine to Very Fine, with 2021 P.S.E. certificate.
Scott $75.
Suggested Bid $37

No. 01404108 12/20/2021

Professional Stamp Experts
PO Box 539309, Henderson, NV 89053-9309
gradingmatters.com

Expert Committee

We have examined the enclosed item submitted to PSE, of which an image is shown below, and are of the opinion that:

Cat No.	Issue	Denom.	Color
Scott 425 PB USA	1914	2c	Rose red

"it is genuine unused, o.g., never hinged, left margin Plate No. 7186 block of six."

For The Expert Committee

THIS CERTIFICATE IS PRINTED ON WATERMARKED PAPER AND IS NOT VALID WITHOUT WATERMARK

Sale 5317, Lot 5243, Item No.1008403
★★ ⊞
1914, 5¢ blue, S.L. watermark, perf. 10 (Scott 428), block of 4, o.g., never hinged, Fine to Very Fine, with 2018 P.S.E. certificate.
Scott $300.
Suggested Bid $150

No. 01353977 12/20/2018

Professional Stamp Experts
PO Box 539309, Henderson, NV 89053-9309
gradingmatters.com

Expert Committee

We have examined the enclosed item submitted to PSE, of which an image is shown below, and are of the opinion that:

Cat No.	Issue	Denom.	Color
Scott 428 BL USA	1914	5c	Blue

"it is a genuine unused, o.g., never hinged, block of four."

For The Expert Committee

THIS CERTIFICATE IS PRINTED ON WATERMARKED PAPER AND IS NOT VALID WITHOUT WATERMARK

Sale 5317, Lot 5244, Item No.1006391
★★
1914, 7¢ black, S.L. watermark, perf. 10 (Scott 430), o.g., never hinged, Extremely Fine, with 2024 Crowe certificate graded XF 90.
SMQ **XF 90**; $450.
Suggested Bid $450

Certificate # 26,907 17 December 2024

William T. Crowe

POB 2090, Danbury, CT 06813-2090

wtcrowe@aol.com

I have examined the item illustrated below, submitted to me for an opinion and I am of the opinion that:

Scott Number	Denomination	Year	Color
430	7¢	1914	Black

Perforated 10, Single Line Watermark

Grade: 90 NH – Extremely Fine

* * * * It is Genuine, Unused, with Original Gum and Never Hinged. * * *
* *

W. T. Crowe

Expertizer

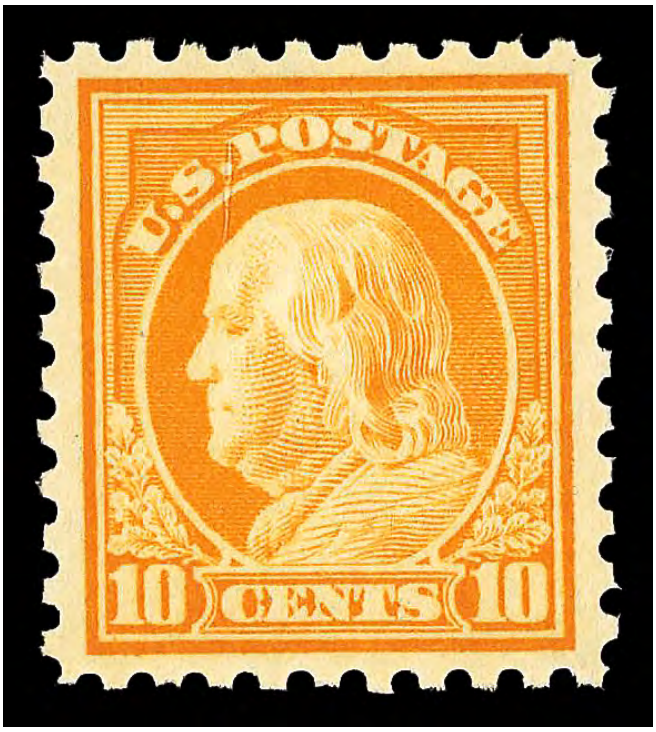

Sale 5317, Lot 5245, Item No.1008404
★★
1914, 10¢ orange yellow, S.L. watermark, perf. 10 (Scott 433), o.g., never hinged, Extremely Fine, with 2021 P.S.E. certificate graded XF 90.
SMQ **XF 90**; $250.
Suggested Bid $250

No. 01392900 4/27/2021

Professional Stamp Experts
PO Box 539309, Henderson, NV 89053-9309
gradingmatters.com

Expert Committee

We have examined the enclosed item submitted to PSE, of which an image is shown below, and are of the opinion that:

Cat No.	issue	Denom.	Color
Scott 433 USA	1914	10c	Orange yellow

GRADE: XF 90, Mint OGnh

"it is genuine unused, o.g., never hinged."

For The Expert Committee

THIS CERTIFICATE IS PRINTED ON WATERMARKED PAPER AND IS NOT VALID WITHOUT WATERMARK

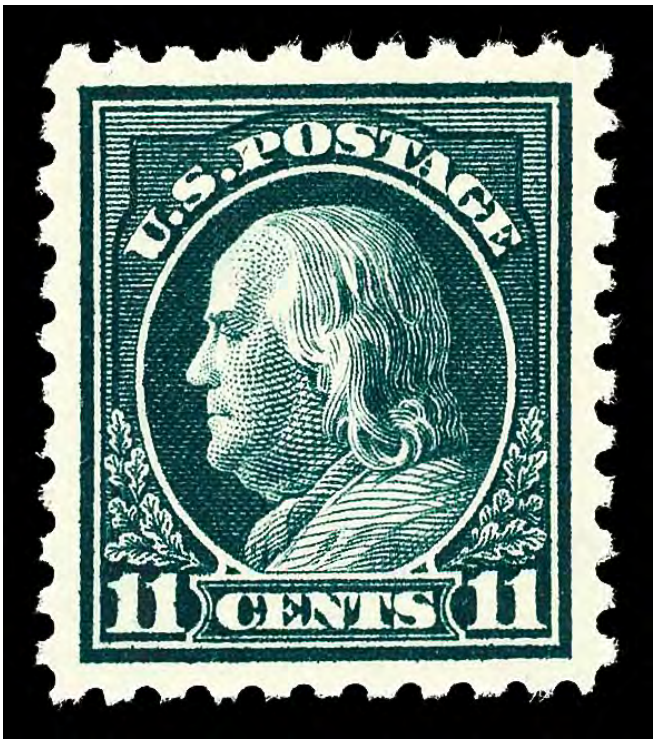

Sale 5317, Lot 5246, Item No.1006392

★

1915, 11¢ dark green, S.L. watermark, perf. 10 (Scott 434), o.g., very lightly hinged, Superb, with 2025 P.S.E. certificate graded SUP 98.
SMQ **SUP 98**; $175.
Suggested Bid $175

No. 01456431 6/17/2025

Professional Stamp Experts

Southern Nevada Philatelic Research Center

5965 Harrison Dr #6 Las Vegas, NV 89120

gradingmatters.com

Expert Committee

We have examined the enclosed item submitted, of which an image is shown below, and are of the opinion that:

Cat No.	Issue	Denom.	Color
Scott 434 USA	1915	11c	Dark green

GRADE: Superb 98, Mint OGph

"it is genuine unused, o.g., previously hinged."

For The Expert Committee

VERIFICATION OF THIS CERTIFICATE CAN BE DONE AT GRADINGMATTERS.COM

Sale 5317, Lot 5247, Item No.1006393
★★
1914, 1¢ green, S.L. watermark, flat plate coil, perf. 10 horizontally (Scott 441), guide line pair, o.g., never hinged, Very Fine to Extremely Fine, with 2017 P.S.E. certificate graded VF-XF 85.
SMQ **VF-XF 85**; $145.
Suggested Bid $145

No. 01335432 9/20/2017

Professional Stamp Experts
PO Box 539309, Henderson, NV 89053-9309
gradingmatters.com

Expert Committee

We have examined the enclosed item submitted to PSE, of which an image is shown below, and are of the opinion that:

Cat No.	Issue	Denom.	Color
Scott 441 LP USA	1914	1c	Green

GRADE: VF-XF 85, Mint OGnh

"it is a genuine unused, o.g., never hinged, coil guide line pair."

For The Expert Committee

THIS CERTIFICATE IS PRINTED ON WATERMARKED PAPER AND IS NOT VALID WITHOUT WATERMARK

Sale 5317, Lot 5248, Item No.1006394
O
1914, 4¢ brown, S.L. watermark, flat plate coil, perf. 10 vertically (Scott 446), jumbo margins, Fine to Very Fine no SMQ price, with 2025 P.S.E. certificate graded F-VF 75J & 2009 P.S.E. certificate.
Suggested Bid $125

No. 01456942 7/21/2025

Professional Stamp Experts

Southern Nevada Philatelic Research Center

5965 Harrison Dr #6 Las Vegas, NV 89120

gradingmatters.com

Expert Committee

We have examined the enclosed item submitted, of which an image is shown below, and are of the opinion that:

Cat No.	Issue	Denom.	Color
Scott 446 USA	1914	4c	Brown

GRADE: F-VF 75J, Used

"it is genuine used, with a pen cancel."

For The Expert Committee

VERIFICATION OF THIS CERTIFICATE CAN BE DONE AT GRADINGMATTERS.COM

No. 01210519 10/16/2009

Professional Stamp Experts
P.O. Box 6170, Newport Beach, CA 92658

Expert Committee

We have examined the enclosed item submitted to PSE, of which *an image is shown below*, and are of the opinion that:

Cat No.	Issue	Denom.	Color
Scott 446 (USD 147)	1914	4c	Brown

"it is a genuine used, coil single, with a pen cancel."

For The Expert Committee

THIS CERTIFICATE IS PRINTED ON WATERMARKED PAPER AND IS NOT VALID WITHOUT WATERMARK

Sale 5317, Lot 5249, Item No.1008405

★★

1915, 1¢ green, S.L. watermark, rotary press coil, perf. 10 horizontally (Scott 448), pair, o.g., never hinged, Extremely Fine, with 2023 P.S.E. certificate graded XF 90.

SMQ **XF 90**; $125.

Suggested Bid $125

No. 01431960 9/19/2023

Professional Stamp Experts

Southern Nevada Philatelic Research Center

5965 Harrison Dr #6 Las Vegas, NV 89120

gradingmatters.com

Expert Committee

We have examined the enclosed item submitted, of which an image is shown below, and are of the opinion that:

Cat No.	Issue	Denom.	Color
Scott 448 PR USA	1915	1c	Green

GRADE: XF 90, Mint OGnh

"it is genuine unused, o.g., never hinged, coil pair."

For The Expert Committee

VERIFICATION OF THIS CERTIFICATE CAN BE DONE AT GRADINGMATTERS.COM

Sale 5317, Lot 5250, Item No.1008406
★★
1914, 1¢ green, S.L. watermark, rotary press coil, perf. 10 vertically (Scott 452), pair, o.g., never hinged, jumbo margins, Very Fine to Extremely Fine, with 2021 P.S.E. certificate graded VF-XF 85J.
SMQ **VF-XF 85J**; $85.
Suggested Bid $84

No. 01399423 9/8/2021

Professional Stamp Experts
PO Box 539309, Henderson, NV 89053-9309
gradingmatters.com

Expert Committee

We have examined the enclosed item submitted to PSE, of which an image is shown below, and are of the opinion that:

Cat No.	Issue	Denom.	Color
Scott 452 PR USA	1914	1c	Green

GRADE: VF-XF 85J, Mint OGnh

"it is genuine unused, o.g., never hinged, coil pair."

For The Expert Committee

THIS CERTIFICATE IS PRINTED ON WATERMARKED PAPER AND IS NOT VALID WITHOUT WATERMARK

Sale 5317, Lot 5251, Item No.1006396
O
1915, 2¢ red, type II, S.L. watermark, rotary press coil, perf. 10 vertically (Scott 454), Very Fine to Extremely Fine, with 2015 P.S.E. certificate graded VF-XF 85.
SMQ **VF-XF 85**; $50.
Suggested Bid $50

No. 01303425 6/26/2015

Professional Stamp Experts
P.O. Box 6170, Newport Beach, CA 92658
gradingmatters.com

Expert Committee

We have examined the enclosed item submitted to PSE, of which an image is shown below, and are of the opinion that:

Cat No.	Issue	Denom.	Color
Scott 454 USA	1915	2c	Red

GRADE: VF-XF 85, Used

"it is genuine used."

For The Expert Committee

THIS CERTIFICATE IS PRINTED ON WATERMARKED PAPER AND IS NOT VALID WITHOUT WATERMARK

Sale 5317, Lot 5252, Item No.1008409
★★
1915, 2¢ carmine, type III, S.L. watermark, rotary press coil, perf. 10 vertically (Scott 455), pair, o.g., never hinged, Extremely Fine, with 2006 P.S.E. certificate graded XF 90.
SMQ **XF 90**; $90.
Suggested Bid $90

No. 01032460 1/31/2006

Professional Stamp Experts
P.O. Box 6170, Newport Beach, CA 92658
gradingmatters.com

Expert Committee

We have examined the enclosed item submitted to PSE, of which an image is shown below, and are of the opinion that:

Cat No.	Issue	Denom.	Color
Scott 455 PR USA	1915	2c	Carmine

GRADE: XF 90, Mint OGnh

"it is a genuine unused, o.g., never hinged, coil pair."

For The Expert Committee

THIS CERTIFICATE IS PRINTED ON WATERMARKED PAPER AND IS NOT VALID WITHOUT WATERMARK

Sale 5317, Lot 5253, Item No.1008407
★★
1915, 2¢ carmine, type III, S.L. watermark, rotary press coil, perf. 10 vertically (Scott 455), joint line strip of 4, o.g., never hinged, Very Fine, with 2021 P.S.E. certificate.
Scott $141.
Suggested Bid $105

No. 01402651 11/18/2021

Professional Stamp Experts
PO Box 539309, Henderson, NV 89053-9309
gradingmatters.com

Expert Committee

We have examined the enclosed item submitted to PSE, of which an image is shown below, and are of the opinion that:

Cat No.	Issue	Denom.	Color
Scott 455 USA	1915	2c	Carmine

"it is genuine unused, o.g., never hinged, coil joint line strip of four."

For The Expert Committee

THIS CERTIFICATE IS PRINTED ON WATERMARKED PAPER AND IS NOT VALID WITHOUT WATERMARK

Sale 5317, Lot 5254, Item No.1008410
★★
1914, 2¢ carmine, type I, S.L. watermark, imperf. horizontal coil (Scott 459), pair, o.g., never hinged, Very Fine, with 2017 P.S.E. certificate.
Scott $825.
Suggested Bid $600

No. 01335320 9/15/2017

Professional Stamp Experts
P.O. Box 6170, Newport Beach, CA 92658
gradingmatters.com

Expert Committee

We have examined the enclosed item submitted to PSE, of which an image is shown below, and are of the opinion that:

Cat No.	Issue	Denom.	Color
Scott 459 PR USA	1914	2c	Carmine

"it is a genuine unused, o.g., never hinged, coil pair."

For The Expert Committee

THIS CERTIFICATE IS PRINTED ON WATERMARKED PAPER AND IS NOT VALID WITHOUT WATERMARK

Sale 5317, Lot 5255, Item No. 989189

★

1915, 2¢ pale carmine red, type I, S.L. watermark, perf. 11 (Scott 461), o.g., hinge remnant, enticing with radiant color, like-new paper, and superior centering, Very Fine to Extremely Fine, with 2024 Crowe certificate.
Scott $175.
Suggested Bid $150

Certificate # 24,636 28 February 2024

William T. Crowe

POB 2090, Danbury, CT 06813-2090

wtcrowe@aol.com

I have examined the item illustrated below, submitted to me for an opinion and I am of the opinion that:

Scott Number	Denomination	Year	Color
461	2¢	1915	Pale Carmine Red, Type I

Perforated 11, Single Line Watermark

* * * * It is Genuine, Unused, with Original Gum and a hinge remnant. *
* *

W. T. Crowe

Expertizer

Sale 5317, Lot 5256, Item No.1005189

★

1916, 1¢-15¢ Washington-Franklin, unwatermarked, perf. 10 (Scott 462-466 & 468-475), o.g., hinged, Fine.
Scott $987.
Suggested Bid $195

Sale 5317, Lot 5257, Item No. 989206

★

1916, 3¢ violet, type I, unwatermarked, perf. 10 (Scott 464), o.g., hinged, in Post Office fresh condition with cool color and crisp detail, Extremely Fine to Superb, with 2020 Crowe certificate graded XF-SUP 95.
SMQ **XF-SUP 95**; $175.
Scott $65.
Suggested Bid $170

Certificate # 15,202 22 August 2020

William T. Crowe

POB 2090, Danbury, CT 06813-2090

wtcrowe@aol.com

I have examined the item illustrated below, submitted to me for an opinion and I am of the opinion that:

submitted as:

Scott Number	Denomination	Year	Color
464	3¢	1916	Violet, Type I

Perforated 10, Without Watermark

Grade: 95 hinged – Extremely Fine-Superb

* * * *It is Genuine, Unused, with Original Gum and hinged. * * * * * *
* *

W. T. Crowe

Expertizer

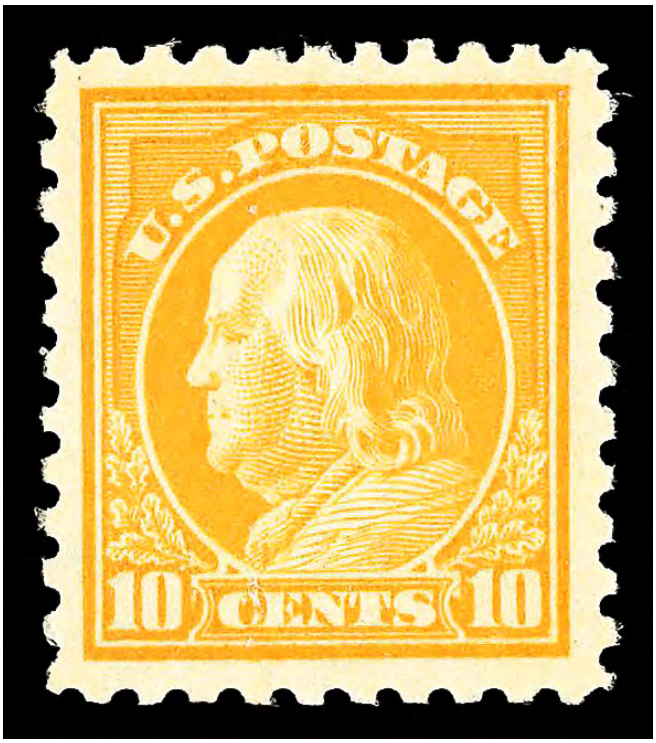

Sale 5317, Lot 5258, Item No.1006397

★

1916, 10¢ orange yellow, unwatermarked, perf. 10 (Scott 472), o.g., lightly hinged, Extremely Fine, with 2025 Crowe certificate graded XF 90.
SMQ **XF 90**; $175.
Suggested Bid $175

Certificate # 27,824 5 May 2025

William T. Crowe

POB 2090, Danbury, CT 06813-2090

wtcrowe@aol.com

I have examined the item illustrated below, submitted to me for an opinion and I am of the opinion that:

Scott Number	Denomination	Year	Color
472	10¢	1916	Orange Yellow

Perforated 10, Without Watermark

Grade: 90 PH – Extremely Fine

* * * * It is Genuine, Unused, with Original Gum and Previously Hinged.
* *

W. T. Crowe

Expertizer

Sale 5317, Lot 5259, Item No.1005190
★★
1916, 20¢ light ultramarine, unwatermarked, perf. 10 (Scott 476), o.g., never hinged (pencil marks on gum), Fine.
Scott $500.
Suggested Bid $150

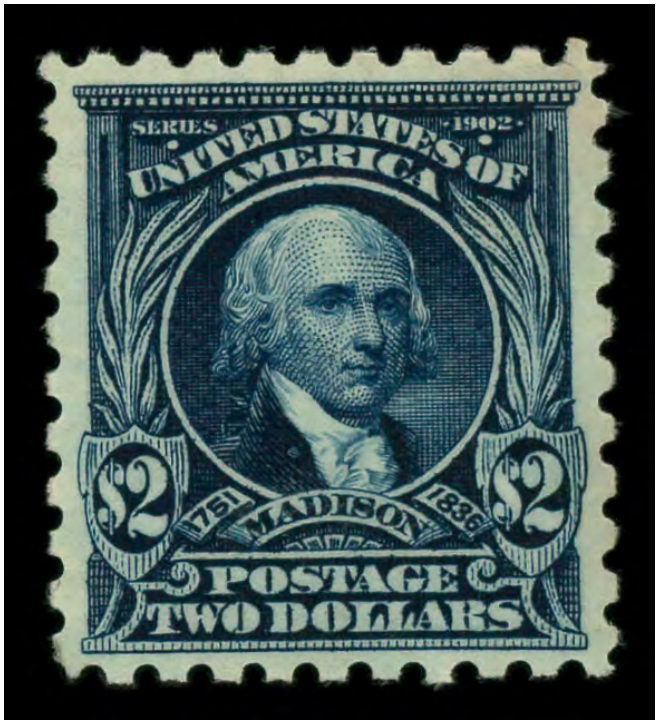

Sale 5317, Lot 5260, Item No.1005082
★
1917, $2 dark blue, perf. 10 (Scott 479), o.g., lightly hinged, Fine.

Scott $200.
Suggested Bid $40

Sale 5317, Lot 5261, Item No.1005083
★
1917, $5 light green, perf. 10 (Scott 480), o.g., lightly hinged, Very Fine to Extremely Fine.
Scott $170.
Suggested Bid $125

Sale 5317, Lot 5262, Item No.1008572
★★
1916, 1¢ green, unwatermarked, imperf. (Scott 481), guide line strip of 4, Schermack Type III private vending perfs, o.g., never hinged, Fine to Very Fine, with 2023 P.S.E. certificate.
Scott $75.
Suggested Bid $37

No. 01428291 7/17/2023

Professional Stamp Experts

Southern Nevada Philatelic Research Center

5965 Harrison Dr #6 Las Vegas, NV 89120

gradingmatters.com

Expert Committee

We have examined the enclosed item submitted, of which an image is shown below, and are of the opinion that:

Cat No.	Issue	Denom.	Color
Scott 481 BL USA	1916	1c	Green

"it is genuine unused, o.g., never hinged, coil guide line strip of four with Schermack type III private vending perforations."

For The Expert Committee

VERIFICATION OF THIS CERTIFICATE CAN BE DONE AT GRADINGMATTERS.COM

Sale 5317, Lot 5263, Item No.1006398
★★
1916, 2¢ carmine, type I, unwatermarked, imperf. (Scott 482), plate number single, o.g., never hinged (paper inclusion), Extremely Fine, with 2023 P.S.E. certificate graded XF 90.
SMQ **XF 90**; $25.
Suggested Bid $25

No. 01434792 11/27/2023

Professional Stamp Experts

Southern Nevada Philatelic Research Center

5965 Harrison Dr #6 Las Vegas, NV 89120

gradingmatters.com

Expert Committee

We have examined the enclosed item submitted, of which an image is shown below, and are of the opinion that:

Cat No.	Issue	Denom.	Color
Scott 482 USA	1916	2c	Carmine

GRADE: XF 90, Mint OGnh

"it is genuine unused, o.g., never hinged, with a tiny natural paper inclusion."

For The Expert Committee

VERIFICATION OF THIS CERTIFICATE CAN BE DONE AT GRADINGMATTERS.COM

Sale 5317, Lot 5264, Item No.1008573

★

1916, 2¢ carmine, type I, unwatermarked, imperf. (Scott 482), guide line strip of 4, Schermack Type III private vending perfs, o.g., hinge remnant (pencil mark on gum), Very Good to Fine, with 2019 P.S.E. certificate.
Scott $75.
Suggested Bid $37

No. 01350131 3/26/2019

Professional Stamp Experts
PO Box 539309, Henderson, NV 89053-9309
gradingmatters.com

Expert Committee

We have examined the enclosed item submitted to PSE, of which an image is shown below, and are of the opinion that:

Cat No.	Issue	Denom.	Color
Scott 482 PR USA	1916	2c	Carmine

"it is a genuine unused, o.g., hinged, imperf coil guide line strip of four with Schermack type III private perforations, the left stamp with a tiny tear at the top and the second right stamp with a thin spot."

For The Expert Committee

THIS CERTIFICATE IS PRINTED ON WATERMARKED PAPER AND IS NOT VALID WITHOUT WATERMARK

Sale 5317, Lot 5265, Item No. 993665
★ ⊞
1917, 3¢ violet, type I, unwatermarked, imperf. (Scott 483), block of 4 with vertical guide line, o.g., lightly hinged, Superb.
Scott $48.
Suggested Bid $36

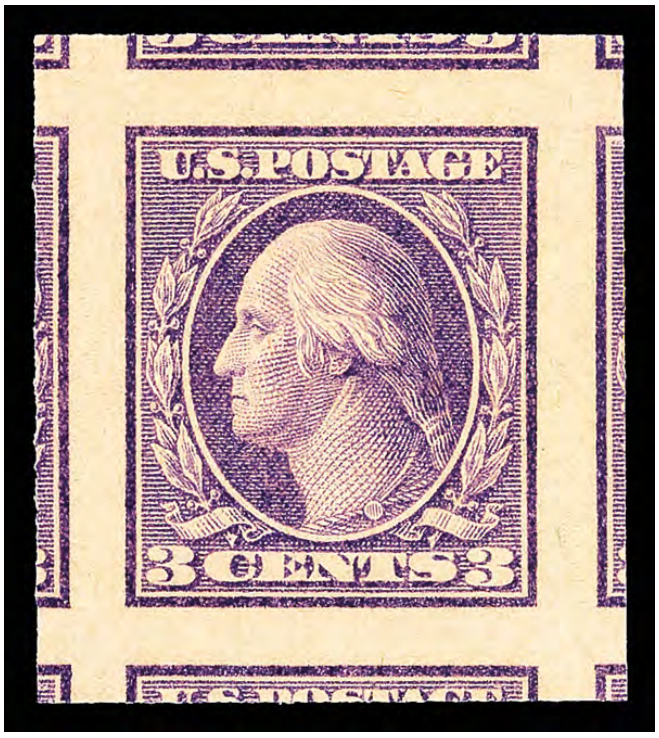

Sale 5317, Lot 5266, Item No. 989207
★★
1916, 3¢ violet, type II, unwatermarked, imperf. (Scott 484), o.g., never hinged, a

grand jumbo with immense color depth and massive, balanced margins, Superb.
Scott $20.
Suggested Bid $75

Sale 5317, Lot 5267, Item No. 981571
★ ⊞

1916, 3¢ violet, type II, unwatermarked, imperf. (Scott 484), right margin plate block of 6 with plate number 8355, Bright color glowing with freshness, o.g., lightly hinged; a few trivial inclusions, Extremely Fine.
Scott $95.
Suggested Bid $100

Sale 5317, Lot 5268, Item No.1007819
★★
1919, 2¢ carmine, type III, unwatermarked, rotary press coil, perf. 10 horizontally (Scott 488), joint line pair, o.g., never hinged, Fine to Very Fine, with 2025 P.F. certificate.
Scott $90.
Suggested Bid $45

The Philatelic Foundation

353 Lexington Avenue • Room 804
New York, NY 10016
EXPERT COMMITTEE

No. 614414
07/22/2025

We have examined the enclosed item, of which a photograph is attached, and ***described by the applicant*** as follows:

Country: UNITED STATES OF AMERICA

Cat. No.	Issue	Denom.	Color
450 (488)	1915	2¢	carmine

Scott's unless otherwise specified.

UNUSED, OG LINE PAIR.

AND WE ARE OF THE OPINION THAT:

IT IS NOT SCOTT NO. 450, RATHER IT IS SCOTT NO. 488, GENUINE, NEVER HINGED. * * * * * * * * * * *

614414

N 388846

For The Expert Committee
Chairman

Photocopies of this Certificate are not valid.

Submitted by

GOLDEN OAK ONLINE AUCTIONS LLC

Sale 5317, Lot 5269, Item No.1007820
★★
1916, 2¢ carmine, type III, unwatermarked, rotary press coil, perf. 10 vertically (Scott 492), pair, o.g., never hinged; tiny thins, Extremely Fine, with 2025 P.S.E. certificate graded F 70.
Suggested Bid $20

No. 01458503 9/8/2025

Professional Stamp Experts

Southern Nevada Philatelic Research Center

5965 Harrison Dr #6 Las Vegas, NV 89120

gradingmatters.com

Expert Committee

We have examined the enclosed item submitted, of which an image is shown below, and are of the opinion that:

Cat No.	Issue	Denom.	Color
Scott 492 PR USA	1916	2c	Carmine

GRADE: F 70, Mint OGnh

"it is genuine unused, o.g., never hinged, coil pair with tiny thin spots."

For The Expert Committee

VERIFICATION OF THIS CERTIFICATE CAN BE DONE AT GRADINGMATTERS.COM

Sale 5317, Lot 5270, Item No.1006399
★★
1916, 2¢ carmine, type III, unwatermarked, rotary press coil, perf. 10 vertically (Scott 492), joint line pair, o.g., never hinged, Fine to Very Fine, with 2018 P.S.E. certificate graded F-VF 75.
SMQ **F-VF 75**; $75.
Suggested Bid $74

No. 01355357 12/14/2018

Professional Stamp Experts
PO Box 539309, Henderson, NV 89053-9309
gradingmatters.com

Expert Committee

We have examined the enclosed item submitted to PSE, of which an image is shown below, and are of the opinion that:

Cat No.	Issue	Denom.	Color
Scott 492 LP USA	1916	2c	Carmine

GRADE: F-VF 75, Mint OGnh

"it is a genuine unused, o.g., never hinged, coil joint line pair."

For The Expert Committee

THIS CERTIFICATE IS PRINTED ON WATERMARKED PAPER AND IS NOT VALID WITHOUT WATERMARK

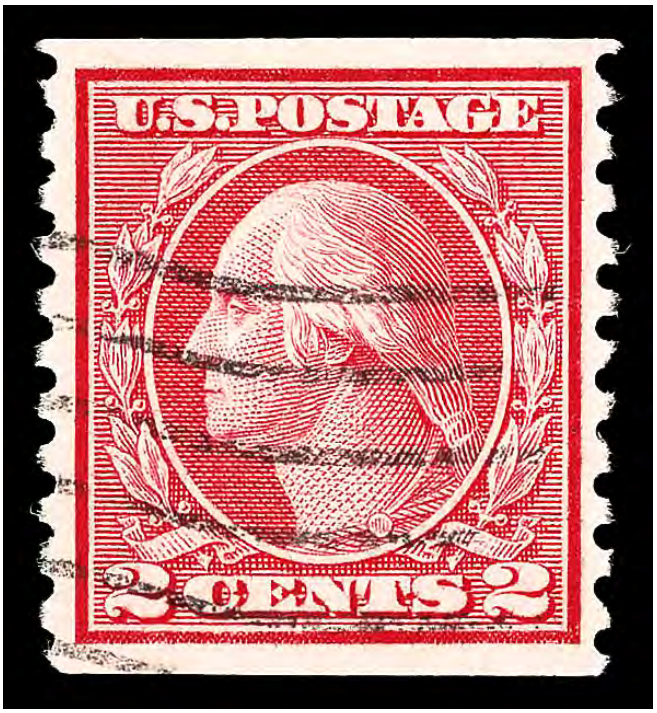

Sale 5317, Lot 5271, Item No.1007307
O
1916, 2¢ carmine, type III, unwatermarked, rotary press coil, perf. 10 vertically (Scott 492), Very Fine to Extremely Fine, with 2017 P.S.E. certificate graded VF-XF 85.
SMQ **VF-XF 85**; $25.
Suggested Bid $25

No. 01328298 2/13/2017

Professional Stamp Experts
P.O. Box 6170, Newport Beach, CA 92658
gradingmatters.com

Expert Committee

We have examined the enclosed item submitted to PSE, of which an image is shown below, and are of the opinion that:

Cat No.	Issue	Denom.	Color
Scott 492 USA	1916	2c	Carmine

GRADE: VF-XF 85, Used

"it is genuine used."

For The Expert Committee

THIS CERTIFICATE IS PRINTED ON WATERMARKED PAPER AND IS NOT VALID WITHOUT WATERMARK

Sale 5317, Lot 5272, Item No.1008413
★★
1917, 3¢ violet, type I, unwatermarked, rotary press coil, perf. 10 vertically (Scott 493), pair, o.g., never hinged, Extremely Fine, with 2007 P.S.E. certificate graded XF 90.
SMQ **XF 90**; $125.
Suggested Bid $125

No. 01097560 3/26/2007

Professional Stamp Experts
P.O. Box 6170, Newport Beach, CA 92658

Expert Committee

We have examined the enclosed item submitted to PSE, of which an image is shown below, and are of the opinion that:

Cat #	Issue	Denom.	Color
US#493	1917	3c	Violet

GRADE: XF 90, Mint OGnh

"it is a genuine unused, o.g., never hinged, coil pair."

For The Expert Committee

THIS CERTIFICATE IS PRINTED ON WATERMARKED PAPER AND IS NOT VALID WITHOUT WATERMARK

Sale 5317, Lot 5273, Item No.1008414
★★
1917, 3¢ violet, type I, unwatermarked, rotary press coil, perf. 10 vertically (Scott 493), joint line pair, o.g., never hinged, Very Fine to Extremely Fine, with 2016 P.F. certificate graded VF-XF 85.
SMQ **VF-XF 85**; $250.
Suggested Bid $250

The Philatelic Foundation

No. 540807
11/27/2016

341 West 38th Street • 5th Floor
New York, NY 10018
EXPERT COMMITTEE

We have examined the enclosed item, of which a photograph is attached, and ***described by the applicant*** as follows:

Country: UNITED STATES OF AMERICA

Cat. No.	Issue	Denom.	Color
493	1917	3¢	violet

Scott's unless otherwise specified.

UNUSED, OG, JOINT LINE PAIR.

AND WE ARE OF THE OPINION THAT:

IT IS GENUINE, NEVER HINGED. * * * * * * * * *

* * * PF GRADED VF-XF 85 * * *

540807

G295078

For The Expert Committee
Chairman

Photocopies of this Certificate are not valid.

Sale 5317, Lot 5274, Item No.1008416
★★
1917, 4¢ orange brown, unwatermarked, rotary press coil, perf. 10 vertically (Scott 495), joint line strip of 4, o.g., never hinged, Fine to Very Fine, with 2021 P.S.E. certificate.
Scott $208.
Suggested Bid $100

No. 01402652 11/18/2021

Professional Stamp Experts
PO Box 539309, Henderson, NV 89053-9309
gradingmatters.com

Expert Committee

We have examined the enclosed item submitted to PSE, of which an image is shown below, and are of the opinion that:

Cat No.	Issue	Denom.	Color
Scott 495 USA	1917	4c	Orange brown

"it is genuine unused, o.g., never hinged, coil joint line strip of four."

For The Expert Committee

THIS CERTIFICATE IS PRINTED ON WATERMARKED PAPER AND IS NOT VALID WITHOUT WATERMARK

Sale 5317, Lot 5275, Item No. 989208
★★
1917, 4¢ orange brown, unwatermarked, rotary press coil, perf. 10 vertically (Scott 495), pair, o.g., never hinged, a beautiful twosome, fresh, bright and mathematically centered, Extremely Fine to Superb, with 2024 Crowe certificate graded XF-SUP 95.
SMQ **XF-SUP 95**; $225. Scott Stamp Values $225.
Suggested Bid $225

Certificate # 24,380 6 February 2024

William T. Crowe

POB 2090, Danbury, CT 06813-2090

wtcrowe@aol.com

I have examined the item illustrated below, submitted to me for an opinion and I am of the opinion that:

Scott Number	Denomination	Year	Color
495	4¢	1917	Orange Brown

Rotary Press Coil Pair, Perforated 10 Vertically, Without Watermark

Grade: 95 NH – Extremely Fine-Superb

* * * * It is Genuine, Unused, with Original Gum and Never Hinged. * * *
* *

W. T. Crowe

Expertizer

Sale 5317, Lot 5276, Item No.1008421
★★
1919, 5¢ blue, unwatermarked, rotary press coil, perf. 10 vertically (Scott 496), joint line strip of 4, o.g., never hinged, Very Fine to Extremely Fine, with 2002 P.S.E. certificate.
Scott $79.
Suggested Bid $58

No. 00076707 1/5/2002

Professional Stamp Experts

P.O. Box 6170, Newport Beach, CA 92658

Authentication Committee

We have examined the enclosed item submitted to PSE, of which the photo is attached with seal and are of the opinion that:

Cat #	Issue	Denom.	Color
US#496	1919	5c	Blue

"it is genuine unused, o.g., Never Hinged coil joint line strip of 4."

For The Expert Committee

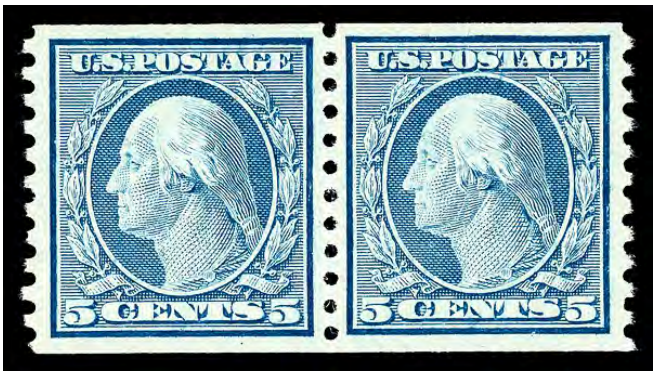

Sale 5317, Lot 5277, Item No.1007308
★★
1919, 5¢ blue, unwatermarked, rotary press coil, perf. 10 vertically (Scott 496), pair, o.g., never hinged, Extremely Fine to Superb, with 2023 P.S.E. certificate graded XF-SUP 95.
SMQ **XF-SUP 95**; $125.
Suggested Bid $125

No. 01427887 6/26/2023

Professional Stamp Experts

Southern Nevada Philatelic Research Center

5965 Harrison Dr #6 Las Vegas, NV 89120

gradingmatters.com

Expert Committee

We have examined the enclosed item submitted, of which an image is shown below, and are of the opinion that:

Cat No.	Issue	Denom.	Color
Scott 496 PR USA	1919	5c	Blue

GRADE: XF-Sup 95, Mint OGnh

"it is genuine unused, o.g., never hinged, coil pair."

For The Expert Committee

VERIFICATION OF THIS CERTIFICATE CAN BE DONE AT GRADINGMATTERS.COM

Sale 5317, Lot 5278, Item No.1008422
★★
1922, 10¢ orange yellow, unwatermarked, rotary press coil, perf. 10 vertically (Scott 497), pair, o.g., never hinged, Extremely Fine, with 2002 P.S.E. certificate graded XF 90.
SMQ **XF 90**; $160.
Suggested Bid $160

No. 00083948 8/29/2002

Professional Stamp Experts
PO Box 539309, Henderson, NV 89053-9309
gradingmatters.com

Expert Committee

We have examined the enclosed item submitted to PSE, of which an image is shown below, and are of the opinion that:

Cat No.	Issue	Denom.	Color
Scott 497 PR USA	1922	10c	Orange yellow

GRADE: XF 90, Mint OGnh

"it is genuine unused, o.g., never hinged, coil pair."

For The Expert Committee

THIS CERTIFICATE IS PRINTED ON WATERMARKED PAPER AND IS NOT VALID WITHOUT WATERMARK

Sale 5317, Lot 5279, Item No.1007309
O
1922, 10¢ orange yellow, unwatermarked, rotary press coil, perf. 10 vertically (Scott 497), Extremely Fine, with 2017 P.S.E. certificate graded XF 90.
SMQ **XF 90**; $105.
Suggested Bid $105

No. 01330296 4/5/2017

Professional Stamp Experts
P.O. Box 6170, Newport Beach, CA 92658
gradingmatters.com

Expert Committee

We have examined the enclosed item submitted to PSE, of which an image is shown below, and are of the opinion that:

Cat No.	Issue	Denom.	Color
Scott 497 USA	1922	10c	Orange yellow

GRADE: XF 90, Used

"it is genuine used."

For The Expert Committee

THIS CERTIFICATE IS PRINTED ON WATERMARKED PAPER AND IS NOT VALID WITHOUT WATERMARK

Sale 5317, Lot 5280, Item No.1005192
★★ / ★

1917, 1¢-$1 Washington-Franklin, perf. 11 (Scott 498//518), 1¢, 3¢ type II, 11¢, 13¢, 20¢ & 50¢ never hinged, o.g., some never hinged / some hinged, Fine to Very Fine.
Scott $485.
Suggested Bid $240

Sale 5317, Lot 5281, Item No.1008423
★★ ⊞
1917, 1¢ green, perf. 11 (Scott 498), plate block of 6, o.g., never hinged, Very Fine, with 2022 P.S.E. certificate graded VF 80.
Scott $35.
Suggested Bid $35

No. 01407646 3/10/2022

Professional Stamp Experts
PO Box 539309, Henderson, NV 89053-9309
gradingmatters.com

Expert Committee

We have examined the enclosed item submitted to PSE, of which an image is shown below, and are of the opinion that:

Cat No.	Issue	Denom.	Color
Scott 498 PB USA	1917	1c	Green

GRADE: VF 80, Mint OGnh

"it is a genuine unused, o.g., never hinged, left margin Plate No. 12527 block of six."

For The Expert Committee

THIS CERTIFICATE IS PRINTED ON WATERMARKED PAPER AND IS NOT VALID WITHOUT WATERMARK

Sale 5317, Lot 5282, Item No. 989199
★★
1917, 2¢ rose, type I, perf. 11 (Scott 499), o.g., never hinged, attractive with near-perfect centering, Extremely Fine to Superb, with 2023 Crowe certificate graded XF-SUP 95.
SMQ **XF-SUP 95**; $90. Scott Stamp Values $70.
Suggested Bid $90

Certificate # 23,485 23 October 2023

William T. Crowe

POB 2090, Danbury, CT 06813-2090

wtcrowe@aol.com

I have examined the item illustrated below, submitted to me for an opinion and I am of the opinion that:

Scott Number	Denomination	Year	Color
499	2¢	1917	Rose, Type I

Perforated 11, Without Watermark

Grade: 95 NH – Extremely Fine-Superb

* * * * It is Genuine, Unused, with Original Gum and Never Hinged. * * *
* *

W. T. Crowe

Expertizer

Sale 5317, Lot 5283, Item No.1007821

★★ ⊞

1917, 2¢ rose, type I, perf. 11 (Scott 499), plate block of 6, o.g., never hinged, Very Fine, with 2021 P.S.E. certificate graded VF 80.
Scott $35.
Suggested Bid $26

No. 01404109 12/20/2021

Professional Stamp Experts
PO Box 539309, Henderson, NV 89053-9309
gradingmatters.com

Expert Committee

We have examined the enclosed item submitted to PSE, of which an image is shown below, and are of the opinion that:

Cat No.	Issue	Denom.	Color
Scott 499 PB USA	1917	2c	Rose

GRADE: VF 80, Mint OGnh

"it is genuine unused, o.g., never hinged, top margin Plate No. F13476 block of six."

For The Expert Committee

THIS CERTIFICATE IS PRINTED ON WATERMARKED PAPER AND IS NOT VALID WITHOUT WATERMARK

Sale 5317, Lot 5284, Item No. 981577
★★ / ★ ⊞

1917, 4¢ brown, perf. 11 (Scott 503), wide top margin plate block of 6 with plate number 13557, Fresh, lively printed surface, o.g., right two stamps lightly hinged (4 stamps never hinged), Very Fine.
Scott $150.
Suggested Bid $120

Sale 5317, Lot 5285, Item No.1008425
★★ ⊞

1917, 4¢ brown, perf. 11 (Scott 503), plate block of 6, o.g., never hinged, Very Fine, with 2021 P.S.E. certificate graded VF 80.

Scott $250.
Suggested Bid $250

No. 01404114 12/20/2021

Professional Stamp Experts
PO Box 539309, Henderson, NV 89053-9309
gradingmatters.com

Expert Committee

We have examined the enclosed item submitted to PSE, of which an image is shown below, and are of the opinion that:

Cat No.	Issue	Denom.	Color
Scott 503 PB USA	1917	4c	Brown

GRADE: VF 80, Mint OGnh

"it is genuine unused, o.g., never hinged, top margin Plate No. 10476 block of six."

For The Expert Committee

THIS CERTIFICATE IS PRINTED ON WATERMARKED PAPER AND IS NOT VALID WITHOUT WATERMARK

Sale 5317, Lot 5286, Item No.1007822

★ ⊞

1917, 5¢ rose color error, perf. 11 (Scott 505), top margin block of 9, o.g., paper hinge remnant (error NH), Fine.
Scott $625.
Suggested Bid $310

Sale 5317, Lot 5287, Item No.1008426
★★ ⊞

1917, 6¢ red orange, perf. 11 (Scott 506), left margin block of 8 with guide line, with descending diagonal 'TEL' perfin, o.g., never hinged, Fine to Very Fine, with 2025 P.S.E. certificate.
Scott $200.
Suggested Bid $100

No. 01453708 5/16/2025

Professional Stamp Experts

Southern Nevada Philatelic Research Center

5965 Harrison Dr #6 Las Vegas, NV 89120

gradingmatters.com

Expert Committee

We have examined the enclosed item submitted, of which an image is shown below, and are of the opinion that:

Cat No.	Issue	Denom.	Color
Scott 506 BL USA	1917	6c	Red orange

"it is genuine unused, o.g., never hinged, block of eight (2x4) with "TEL" perfins and a natural straight edge at the left."

For The Expert Committee

VERIFICATION OF THIS CERTIFICATE CAN BE DONE AT GRADINGMATTERS.COM

Sale 5317, Lot 5288, Item No. 989190
★ ⊞
1917, 6¢ red orange, perf. 11 (Scott 506), bottom margin plate number 10764 block of 6, o.g., very lightly hinged, Post Office fresh with rich, radiant color on like-new paper, well-centered throughout, Very Fine to Extremely Fine.
Scott $180.
Suggested Bid $150

Sale 5317, Lot 5289, Item No.1008427
★★ ⊞
1917, 8¢ olive bister, perf. 11 (Scott 508), plate block of 6, o.g., never hinged, Fine to Very Fine, with 2022 P.S.E. certificate.
Scott $240.
Suggested Bid $120

No. 01407650 3/10/2022

Professional Stamp Experts
PO Box 539309, Henderson, NV 89053-9309
gradingmatters.com

Expert Committee

We have examined the enclosed item submitted to PSE, of which an image is shown below, and are of the opinion that:

Cat No.	Issue	Denom.	Color
Scott 508 PB USA	1917	8c	Olive bister

"it is a genuine unused, o.g., never hinged, top margin Plate No. 13384 block of six."

For The Expert Committee

THIS CERTIFICATE IS PRINTED ON WATERMARKED PAPER AND IS NOT VALID WITHOUT WATERMARK

Sale 5317, Lot 5290, Item No.1008428
★★ ⊞
1917, 10¢ orange yellow, perf. 11 (Scott 510), plate block of 6, o.g., never hinged (sulphurized), Very Fine, with 2021 P.S.E. certificate.
Scott $325.
Suggested Bid $240

No. 01402649 11/18/2021

Professional Stamp Experts
PO Box 539309, Henderson, NV 89053-9309
gradingmatters.com

Expert Committee

We have examined the enclosed item submitted to PSE, of which an image is shown below, and are of the opinion that:

Cat No.	Issue	Denom.	Color
Scott 510 PB USA	1917	10c	Orange yellow

"it is genuine unused, o.g., never hinged, left margin Plate No. 10630 block of six with overall sulphurization."

For The Expert Committee

THIS CERTIFICATE IS PRINTED ON WATERMARKED PAPER AND IS NOT VALID WITHOUT WATERMARK

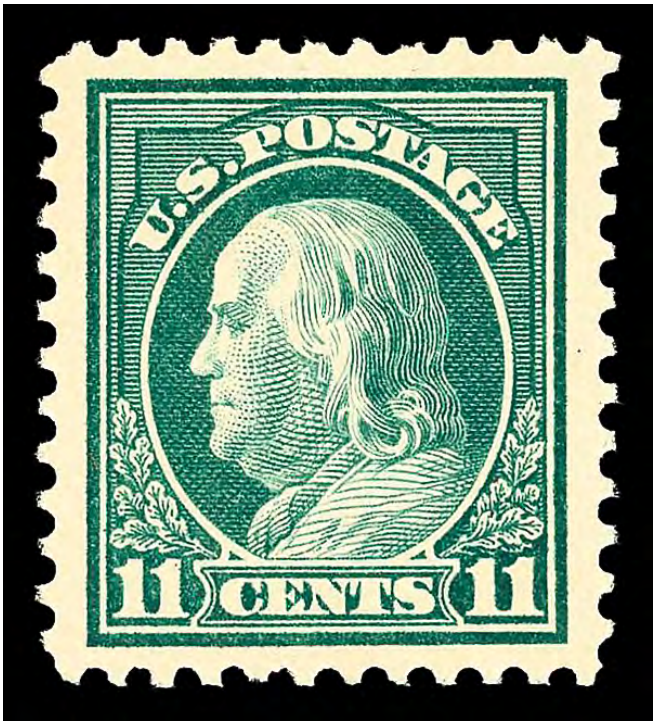

Sale 5317, Lot 5291, Item No.1007310
★★
1917, 11¢ light green, perf. 11 (Scott 511), o.g., never hinged, jumbo margins, Extremely Fine, with 2018 P.S.E. certificate graded XF 90J.
SMQ **XF 90J**; $110.
Suggested Bid $110

No. 01353897 12/18/2018

Professional Stamp Experts
PO Box 539309, Henderson, NV 89053-9309
gradingmatters.com

Expert Committee

We have examined the enclosed item submitted to PSE, of which an image is shown below, and are of the opinion that:

Cat No.	Issue	Denom.	Color
Scott 511 USA	1917	11c	Light green

GRADE: XF 90J, Mint OGnh

"it is genuine unused, o.g., never hinged."

For The Expert Committee

THIS CERTIFICATE IS PRINTED ON WATERMARKED PAPER AND IS NOT VALID WITHOUT WATERMARK

Sale 5317, Lot 5292, Item No.1008429
★★ ⊞
1917, 11¢ light green, perf. 11 (Scott 511), plate block of 6, o.g., never hinged, Very Fine, with 2023 P.S.E. certificate.
Scott $260.
Suggested Bid $195

No. 01422185 2/6/2023

Professional Stamp Experts

Southern Nevada Philatelic Research Center

5965 Harrison Dr #6 Las Vegas, NV 89120

gradingmatters.com

Expert Committee

We have examined the enclosed item submitted, of which an image is shown below, and are of the opinion that:

Cat No.	Issue	Denom.	Color
Scott 511 PB USA	1917	11c	Light green

"it is genuine unused, o.g., never hinged, bottom margin Plate No. 12577 block of six."

For The Expert Committee

VERIFICATION OF THIS CERTIFICATE CAN BE DONE AT GRADINGMATTERS.COM

Sale 5317, Lot 5293, Item No.1008430
★★ ⊞
1917, 12¢ claret brown, perf. 11 (Scott 512), plate block of 6, o.g., never hinged, Fine to Very Fine, with 2022 P.S.E. certificate graded F-VF 75.
Scott $260.
Suggested Bid $130

No. 01407651 3/10/2022

Professional Stamp Experts
PO Box 539309, Henderson, NV 89053-9309
gradingmatters.com

Expert Committee

We have examined the enclosed item submitted to PSE, of which an image is shown below, and are of the opinion that:

Cat No.	Issue	Denom.	Color
Scott 512 PB USA	1917	12c	Claret brown

GRADE: F-VF 75, Mint OGnh

"it is a genuine unused, o.g., never hinged, top margin Plate No. 10624 block of six."

For The Expert Committee

THIS CERTIFICATE IS PRINTED ON WATERMARKED PAPER AND IS NOT VALID WITHOUT WATERMARK

Sale 5317, Lot 5294, Item No.1008431
★★ ⊞
1919, 13¢ apple green, perf. 11 (Scott 513), plate block of 6, o.g., never hinged, Fine, with 2022 P.S.E. certificate.
Scott $240.
Suggested Bid $120

No. 01407647 3/10/2022

Professional Stamp Experts
PO Box 539309, Henderson, NV 89053-9309
gradingmatters.com

Expert Committee

We have examined the enclosed item submitted to PSE, of which an image is shown below, and are of the opinion that:

Cat No.	Issue	Denom.	Color
Scott 513 PB USA	1919	13c	Apple green

"it is a genuine unused, o.g., never hinged, top margin Plate No. 9150 block of six."

For The Expert Committee

THIS CERTIFICATE IS PRINTED ON WATERMARKED PAPER AND IS NOT VALID WITHOUT WATERMARK

Sale 5317, Lot 5295, Item No.1007311

★

1917, 15¢ gray, perf. 11 (Scott 514), disturbed o.g., Extremely Fine to Superb, with 2025 P.S.A.G. certificate graded XF-SUP 95.
SMQ **XF-SUP 95**; $90.
Suggested Bid $90

Cert No. 0601844 **3/3/2025**

PSAG

PHILATELIC STAMP AUTHENTICATION AND GRADING

www.psaginc.com

EXPERT COMMITTEE OPINION:

Grade: 95 og H

Cat#	Issue	Denom.	Shade
514	1917	15c	Gray

"it is genuine unused, og hinged".

Acting Committee Chairman

Sale 5317, Lot 5296, Item No.1007312

★

1917, 30¢ orange red, perf. 11 (Scott 516), o.g., lightly hinged, jumbo margins, Extremely Fine to Superb, with 2006 P.S.E. certificate graded XF-SUP 95J.
SMQ **XF-SUP 95J**; $150.
Suggested Bid $150

No. 01055733 8/1/2006

Professional Stamp Experts
P.O. Box 6170, Newport Beach, CA 92658

Expert Committee

We have examined the enclosed item submitted to PSE, of which an image is shown below, and are of the opinion that:

Cat #	Issue	Denom.	Color
US#516	1917	30c	Orange red

GRADE: XF-Sup 95J, Mint OGph

"it is genuine unused, o.g., previously hinged."

W. T. Crowe

For The Expert Committee

THIS CERTIFICATE IS PRINTED ON WATERMARKED PAPER AND IS NOT VALID WITHOUT WATERMARK

Sale 5317, Lot 5297, Item No.1005084
(★)
1917, 2¢ carmine, D.L. watermark, perf. 11 (Scott 519), regummed, Extremely Fine.
Scott $475.
Suggested Bid $235

Sale 5317, Lot 5298, Item No. 989222
O
1918, $2 orange red & black (Scott 523), fresh on sound, bright paper, beautifully centered with "Washington/DC" double-oval cancel, Extremely Fine.
Scott $240.
Suggested Bid $250

Sale 5317, Lot 5299, Item No.1007823
★★
1920, 2¢ carmine, type IV, offset printing (Scott 526), o.g., never hinged, Extremely Fine, with 2019 P.S.E. certificate graded XF 90.
SMQ **XF 90**; $160.
Suggested Bid $160

No. 01362351 5/30/2019

Professional Stamp Experts
PO Box 539309, Henderson, NV 89053-9309
gradingmatters.com

Expert Committee

We have examined the enclosed item submitted to PSE, of which an image is shown below, and are of the opinion that:

Cat No.	Issue	Denom.	Color
Scott 526 USA	1920	2c	Carmine

GRADE: XF 90, Mint OGnh

"it is genuine unused, o.g., never hinged."

For The Expert Committee

THIS CERTIFICATE IS PRINTED ON WATERMARKED PAPER AND IS NOT VALID WITHOUT WATERMARK

Sale 5317, Lot 5300, Item No.1008432
★★ ⊞
1918, 2¢ carmine, type V, offset printing (Scott 527), plate block of 6, o.g., never hinged, Very Fine, with 2021 P.S.E. certificate.
Scott $350.
Suggested Bid $260

No. 01404104 12/20/2021

Professional Stamp Experts
PO Box 539309, Henderson, NV 89053-9309
gradingmatters.com

Expert Committee

We have examined the enclosed item submitted to PSE, of which an image is shown below, and are of the opinion that:

Cat No.	Issue	Denom.	Color
Scott 527 PB USA	1918	2c	Carmine

"it is genuine unused, o.g., never hinged, top margin Plate No. 11126 block of six."

For The Expert Committee

THIS CERTIFICATE IS PRINTED ON WATERMARKED PAPER AND IS NOT VALID WITHOUT WATERMARK

Sale 5317, Lot 5301, Item No.1007824
★★ ⊞
1918, 2¢ carmine, type VII, offset printing (Scott 528B), block of 4, o.g., never hinged, Very Fine, with 2019 P.S.E. certificate.
Scott $200.
Suggested Bid $150

No. 01356199 1/29/2019

Professional Stamp Experts
PO Box 539309, Henderson, NV 89053-9309
gradingmatters.com

Expert Committee

We have examined the enclosed item submitted to PSE, of which an image is shown below, and are of the opinion that:

Cat No.	Issue	Denom.	Color
Scott 528B BL USA	1920	2c	Carmine

"it is a genuine unused, o.g., never hinged, block of four."

For The Expert Committee

THIS CERTIFICATE IS PRINTED ON WATERMARKED PAPER AND IS NOT VALID WITHOUT WATERMARK

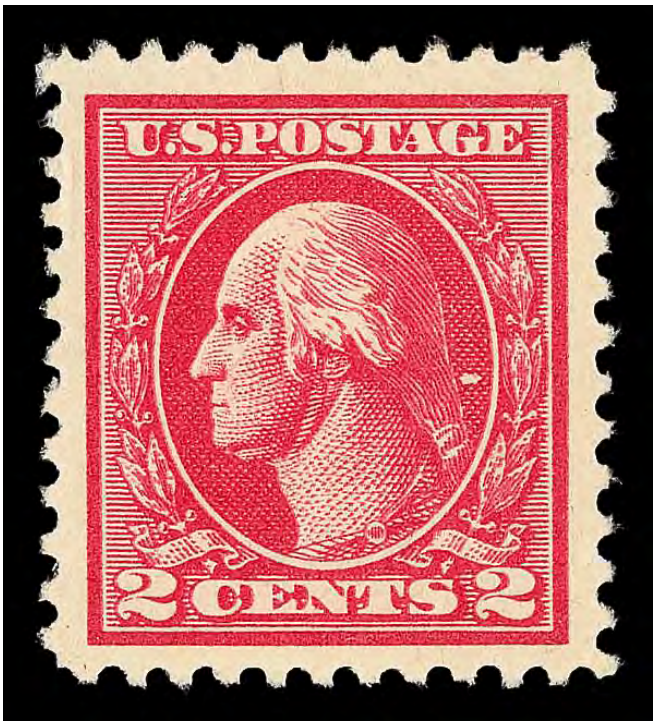

Sale 5317, Lot 5302, Item No.1008433
★★
1918, 2¢ carmine, type Va, offset printing, double impression (Scott 528c), o.g., never hinged; tiny facial scuff, Very Fine to Extremely Fine, with 2021 P.S.E. certificate.
Scott $150.
Suggested Bid $37

No. 01404128 12/14/2021

Professional Stamp Experts

Southern Nevada Philatelic Research Center

5965 Harrison Dr #6 Las Vegas, NV 89120

gradingmatters.com

Expert Committee

We have examined the enclosed item submitted, of which an image is shown below, and are of the opinion that:

Cat No.	Issue	Denom.	Color
Scott 528c USA	1918	2c	Carmine

"it is genuine unused, o.g., never hinged, double impression with a tiny scuff."

For The Expert Committee

VERIFICATION OF THIS CERTIFICATE CAN BE DONE AT GRADINGMATTERS.COM

Sale 5317, Lot 5303, Item No.1007825
★★
1918, 3¢ purple, type IV, offset printing (Scott 530), o.g., never hinged, Extremely Fine to Superb, with 2010 P.F. certificate graded XF-SUP 95.
SMQ **XF-SUP 95**; $85.
Suggested Bid $84

The Philatelic Foundation

70 West 40th Street • 15th Floor
New York, NY 10018
EXPERT COMMITTEE

No. 490329
09/20/2010

We have examined the enclosed item, of which a photograph is attached, and ***described by the applicant*** as follows:

Country: UNITED STATES OF AMERICA

Cat. No.	Issue	Denom.	Color
530	1918	3¢	purple

Scott's unless otherwise specified.

UNUSED, OG

AND WE ARE OF THE OPINION THAT:

IT IS GENUINE, NEVER HINGED. * * * * * * * * *

* * * PF GRADED XF-S 95 * * *

490329

F 207298

For The Expert Committee
Chairman

Photocopies of this Certificate are not valid.

Submitted by

BUD DORMOY

Sale 5317, Lot 5304, Item No.1008434
★★ ⊞
1918, 3¢ purple, type IV, offset printing (Scott 530), plate block of 6, o.g., never hinged, Fine to Very Fine, with 2021 P.S.E. certificate.
Scott $55.
Suggested Bid $27

No. 01404081 12/16/2021

Professional Stamp Experts
PO Box 539309, Henderson, NV 89053-9309
gradingmatters.com

Expert Committee

We have examined the enclosed item submitted to PSE, of which an image is shown below, and are of the opinion that:

Cat No.	Issue	Denom.	Color
Scott 530 PB USA	1918	3c	Purple

"it is genuine unused, o.g., never hinged, top margin Plate No. 8972 block of six."

For The Expert Committee

THIS CERTIFICATE IS PRINTED ON WATERMARKED PAPER AND IS NOT VALID WITHOUT WATERMARK

Sale 5317, Lot 5305, Item No.1008435
★★ / ★ ⊞

1918, 3¢ purple, type IV, offset printing, double impression (Scott 530a), plate block of 6, o.g., hinged (5 stamps never hinged) (gum bend), Fine to Very Fine no Scott value for hinged PB, with 2006 P.S.E. certificate.
Suggested Bid $650

No. 01035020 2/27/2006

Professional Stamp Experts
P.O. Box 6170, Newport Beach, CA 92658

Expert Committee

We have examined the enclosed item submitted to PSE, of which an image is shown below, and are of the opinion that:

Cat #	Issue	Denom.	Color
US#530a	1918	3c	Purple

"it is a genuine unused, o.g., previously hinged, right margin Plate No. 9581 block of six, with a diagonal crease in the top left stamp (the right center stamp previously hinged, the other five stamps never hinged)."

For The Expert Committee

THIS CERTIFICATE IS PRINTED ON WATERMARKED PAPER AND IS NOT VALID WITHOUT WATERMARK

Sale 5317, Lot 5306, Item No. 970447
★★
1919, 1¢ green, offset printing, imperf. (Scott 531), strip of 3 with plate number, o.g., never hinged (minor gum crease), Very Fine to Extremely Fine.
Scott $69.
Suggested Bid $40

Sale 5317, Lot 5307, Item No.1008437
★ ⊞
1919, 1¢ green, offset printing, imperf. (Scott 531), arrow block of 12, slightly disturbed o.g., Extremely Fine to Superb, with 2018 P.S.E. certificate.
Scott $160.
Suggested Bid $120

No. 01345238 6/2/2018

Professional Stamp Experts
PO Box 539309, Henderson, NV 89053-9309
gradingmatters.com

Expert Committee

We have examined the enclosed item submitted to PSE, of which an image is shown below, and are of the opinion that:

Cat No.	Issue	Denom.	Color
Scott 531 BL USA	1919	1c	Green

"it is genuine unused, o.g., previously hinged, top margin block of twelve with arrow and guide line, the stamps with tiny gum disturbances."

For The Expert Committee

THIS CERTIFICATE IS PRINTED ON WATERMARKED PAPER AND IS NOT VALID WITHOUT WATERMARK

Sale 5317, Lot 5308, Item No.1008439

★★ ⊞

1918, 2¢ carmine, type Va, offset printing, imperf. (Scott 534), top left corner margin block of 12 with plate number, o.g., never hinged (gum creases); creases, Extremely Fine to Superb, with 2018 P.S.E. certificate.
Scott $318.
Suggested Bid $82

No. 01345240 6/2/2018

Professional Stamp Experts
PO Box 539309, Henderson, NV 89053-9309
gradingmatters.com

Expert Committee

We have examined the enclosed item submitted to PSE, of which an image is shown below, and are of the opinion that:

Cat No.	Issue	Denom.	Color
Scott 534 BL USA	1920	2c	Carmine

"it is genuine unused, o.g., never hinged, top left margin block of twelve (6x2), with Plate No. 11425, and small faults."

For The Expert Committee

THIS CERTIFICATE IS PRINTED ON WATERMARKED PAPER AND IS NOT VALID WITHOUT WATERMARK

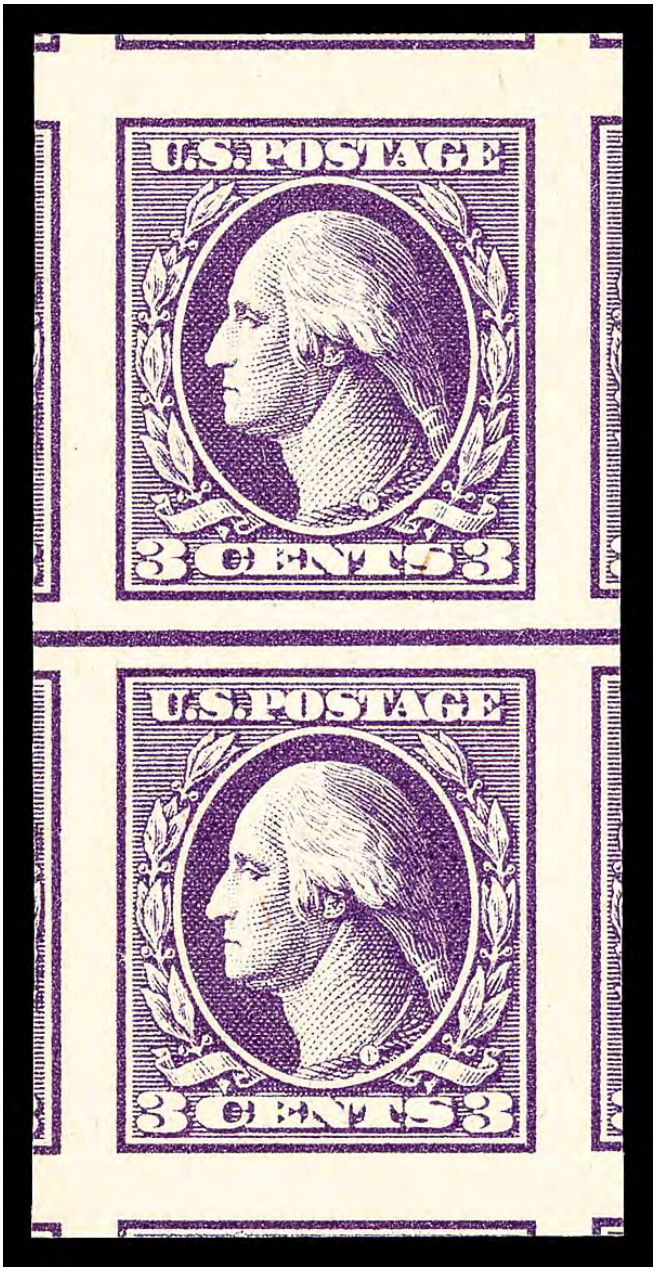

Sale 5317, Lot 5309, Item No.1007314
★★
1918, 3¢ violet, type V, offset printing, imperf. (Scott 535), vertical pair with guide line between, o.g., never hinged, Extremely Fine to Superb, with 2025 P.S.E. certificate graded XF-SUP 95.
SMQ **XF-SUP 95**; $85.
Suggested Bid $84

No. 01452369 3/27/2025

Professional Stamp Experts

Southern Nevada Philatelic Research Center

5965 Harrison Dr #6 Las Vegas, NV 89120

gradingmatters.com

Expert Committee

We have examined the enclosed item submitted, of which an image is shown below, and are of the opinion that:

Cat No.	Issue	Denom.	Color
Scott 535 PR USA	1918	3c	Violet

GRADE: XF-Sup 95, Mint OGnh

"it is genuine unused, o.g., never hinged, vertical pair with horizontal guide line between."

For The Expert Committee

VERIFICATION OF THIS CERTIFICATE CAN BE DONE AT GRADINGMATTERS.COM

Sale 5317, Lot 5310, Item No.1007826

★★ ⊞

1918, 3¢ violet, type V, offset printing, imperf. (Scott 535), horizontal centerline block of 12, o.g., never hinged (minor gum creases), Extremely Fine to Superb, with 2018 P.S.E. certificate.
Scott $216.
Suggested Bid $160

No. 01345237 6/2/2018

Professional Stamp Experts
PO Box 539309, Henderson, NV 89053-9309
gradingmatters.com

Expert Committee

We have examined the enclosed item submitted to PSE, of which an image is shown below, and are of the opinion that:

Cat No.	Issue	Denom.	Color
Scott 535 BL USA	1918	3c	Violet

"it is genuine unused, o.g., never hinged, block of twelve (6x2) with center line, the stamps with light gum wrinkles."

For The Expert Committee

THIS CERTIFICATE IS PRINTED ON WATERMARKED PAPER AND IS NOT VALID WITHOUT WATERMARK

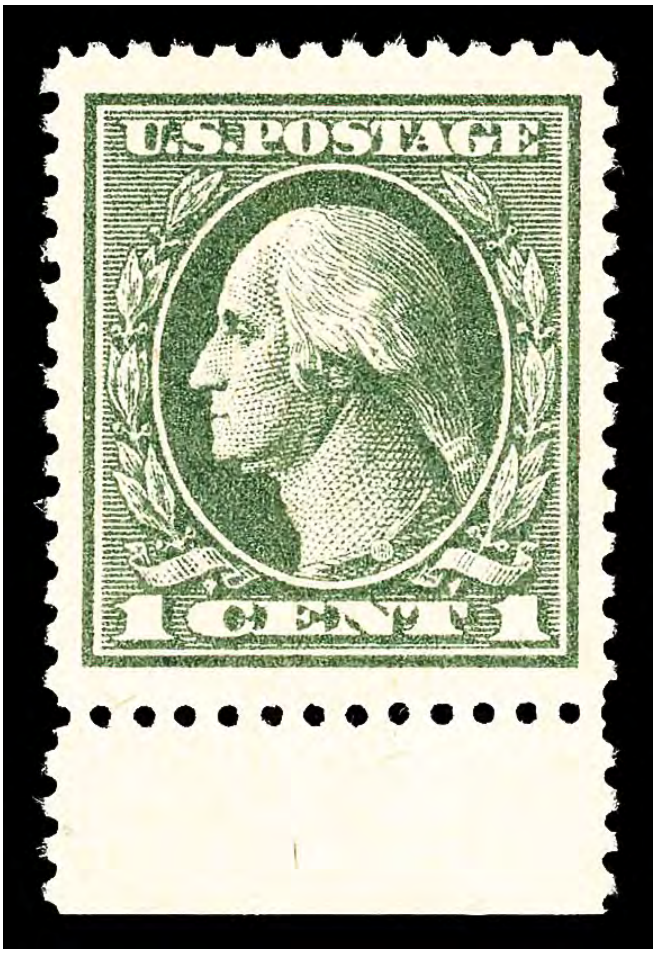

Sale 5317, Lot 5311, Item No.1007315
★★
1919, 1¢ gray green, offset printing, perf. 12½ (Scott 536), o.g., never hinged, jumbo margins, Extremely Fine, with 2009 P.S.E. certificate graded XF 90J.
SMQ **XF 90J**; $225.
Suggested Bid $225

No. 01200670 4/29/2009

Professional Stamp Experts
P.O. Box 6170, Newport Beach, CA 92658

Expert Committee

We have examined the enclosed item submitted to PSE, of which an image is shown below, and are of the opinion that:

Cat No.	Issue	Denom.	Color
Scott 536 (USD 163)	1919	1c	Gray green

GRADE: XF 90J, Mint OGnh

"it is genuine unused, o.g., never hinged."

For The Expert Committee

THIS CERTIFICATE IS PRINTED ON WATERMARKED PAPER AND IS NOT VALID WITHOUT WATERMARK

Sale 5317, Lot 5312, Item No.1008440

★★ ⊞

1919, 1¢ gray green, offset printing, perf. 12½ (Scott 536), plate block of 6, o.g., never hinged (gum bends), Very Fine to Extremely Fine, with 2021 P.S.E. certificate graded VF-XF 85.
Scott $400.
Suggested Bid $300

No. 01404082 12/16/2021

Professional Stamp Experts
PO Box 539309, Henderson, NV 89053-9309
gradingmatters.com

Expert Committee

We have examined the enclosed item submitted to PSE, of which an image is shown below, and are of the opinion that:

Cat No.	Issue	Denom.	Color
Scott 536 PB USA	1919	1c	Gray green

GRADE: VF-XF 85, Mint OGnh

"it is genuine unused, o.g., never hinged, bottom margin Plate No. 10032 block of six."

For The Expert Committee

THIS CERTIFICATE IS PRINTED ON WATERMARKED PAPER AND IS NOT VALID WITHOUT WATERMARK

Sale 5317, Lot 5313, Item No.1008443
★★
1919, 3¢ Victory, violet (Scott 537), o.g., never hinged, jumbo margins, Extremely Fine, with 2025 P.S.E. certificate graded XF 90J.
SMQ **XF 90J**; $50.
Suggested Bid $50

No. 01458490 9/1/2025

Professional Stamp Experts

Southern Nevada Philatelic Research Center

5965 Harrison Dr #6 Las Vegas, NV 89120

gradingmatters.com

Expert Committee

We have examined the enclosed item submitted, of which an image is shown below, and are of the opinion that:

Cat No.	Issue	Denom.	Color
Scott 537 USA	1919	3c	Violet

GRADE: XF 90J, Mint OGnh

"it is genuine unused, o.g., never hinged."

For The Expert Committee

VERIFICATION OF THIS CERTIFICATE CAN BE DONE AT GRADINGMATTERS.COM

Sale 5317, Lot 5314, Item No.1008441
★★ ⊞
1919, 3¢ Victory, violet (Scott 537), plate block of 6, o.g., never hinged, Very Fine, with 2021 P.S.E. certificate.
Scott $350.
Suggested Bid $260

No. 01403944 12/20/2021

Professional Stamp Experts
PO Box 539309, Henderson, NV 89053-9309
gradingmatters.com

Expert Committee

We have examined the enclosed item submitted to PSE, of which an image is shown below, and are of the opinion that:

Cat No.	Issue	Denom.	Color
Scott 537 PB USA	1919	3c	Violet

GRADE: F-VF 75, Mint OGnh

"it is genuine unused, o.g., never hinged, right margin Plate No. 9413 block of six."

For The Expert Committee

THIS CERTIFICATE IS PRINTED ON WATERMARKED PAPER AND IS NOT VALID WITHOUT WATERMARK

Sale 5317, Lot 5315, Item No. 981664
★★ / ★ ⊞

1919, 1¢ green, rotary press coil waste, perf. 11 x 10 (Scott 538), top plate block of 4 with star and plate number 13813, Fresh glowing quality overall, o.g., top right stamp lightly hinged (3 stamps never hinged), Fine to Very Fine.
Scott $140.
Suggested Bid $80

Sale 5317, Lot 5316, Item No.1007828
★★ ⊞

1919, 2¢ carmine rose, type II, rotary press coil waste, perf. 11 x 10 (Scott 540), top imperf margin block of 10 with star & plate number, o.g., never hinged, Fine, with 2018 P.S.E. certificate.
Scott $440.
Suggested Bid $220

No. 01345245 6/2/2018

Professional Stamp Experts
PO Box 539309, Henderson, NV 89053-9309
gradingmatters.com

Expert Committee

We have examined the enclosed item submitted to PSE, of which an image is shown below, and are of the opinion that:

Cat No.	Issue	Denom.	Color
Scott 540 BL USA	1919	2c	Carmine rose

"it is genuine unused, o.g., never hinged, top margin block of ten (5x2) with Plate No. 13778 and star."

For The Expert Committee

THIS CERTIFICATE IS PRINTED ON WATERMARKED PAPER AND IS NOT VALID WITHOUT WATERMARK

Sale 5317, Lot 5317, Item No.1007829

★★ ⊞

1919, 2¢ carmine rose, type II, rotary press coil waste, perf. 11 x 10 (Scott 540), plate block of 4, o.g., never hinged, Very Good to Fine, with 2018 P.S.E. certificate. Scott $175.
Suggested Bid $86

No. 01345212 6/2/2018

Professional Stamp Experts
PO Box 539309, Henderson, NV 89053-9309
gradingmatters.com

Expert Committee

We have examined the enclosed item submitted to PSE, of which an image is shown below, and are of the opinion that:

Cat No.	Issue	Denom.	Color
Scott 540 PB USA	1919	2c	Carmine rose

"it is genuine unused, o.g., never hinged, top margin Plate No. 12922 and "S30" block of four."

For The Expert Committee

THIS CERTIFICATE IS PRINTED ON WATERMARKED PAPER AND IS NOT VALID WITHOUT WATERMARK

Sale 5317, Lot 5318, Item No.1008445
★★ ⊞
1919, 3¢ violet, rotary press coil waste, type II, perf. 11 x 10 (Scott 541), block of 4, o.g., never hinged, Very Fine to Extremely Fine, with 2018 P.S.A.G. certificate. Scott $400.
Suggested Bid $300

Cert No. 0578788 5/22/2018

PSAG

PHILATELIC STAMP AUTHENTICATION AND GRADING

www.psaginc.com

EXPERT COMMITTEE OPINION:

Cat#	Issue	Denom.	Shade
541	1919	3c	Gray Violet

"it is genuine unused, og never hinged, Block of 4".

Acting Committee Chairman

Sale 5317, Lot 5319, Item No.1005085
★
1921, 1¢ green, rotary press coil waste, perf. 11 (Scott 545), o.g., hinged; stain, Fine.
Scott $250.
Suggested Bid $37

Sale 5317, Lot 5320, Item No.1008446
★★ ⊞
1921, 2¢ carmine rose, type III, rotary press coil waste, perf. 11 (Scott 546), block of 4, o.g., never hinged (gum creases), Fine to Very Fine, with 2019 P.S.E. certificate.

Scott $920.
Suggested Bid $460

No. 01360239 5/6/2019

Professional Stamp Experts
PO Box 539309, Henderson, NV 89053-9309
gradingmatters.com

Expert Committee

We have examined the enclosed item submitted to PSE, of which an image is shown below, and are of the opinion that:

Cat No.	Issue	Denom.	Color
Scott 546 BL USA	1921	2c	Carmine rose

"it is a genuine unused, o.g., never hinged, block of four, the top stamps with internal gum creases."

For The Expert Committee

THIS CERTIFICATE IS PRINTED ON WATERMARKED PAPER AND IS NOT VALID WITHOUT WATERMARK

Sale 5317, Lot 5321, Item No.1005086
★
1920, $2 carmine & black (Scott 547), o.g., very lightly hinged, Extremely Fine.
Scott $130.
Suggested Bid $195

Sale 5317, Lot 5322, Item No.1008448
★★
1920, 1¢ Pilgrim (Scott 548), o.g., never hinged, Extremely Fine to Superb, with 2021 P.F. certificate graded XF-SUP 95.
SMQ **XF-SUP 95**; $180.
Suggested Bid $180

The Philatelic Foundation

22 East 35th Street • 4th Floor
New York, NY 10016
EXPERT COMMITTEE

No. 580671
09/30/2021

We have examined the enclosed item, of which a photograph is attached, and ***described by the applicant*** as follows:

Country: UNITED STATES OF AMERICA

Cat. No.	Issue	Denom.	Color
548	1920	1¢	green

Scott's unless otherwise specified.

UNUSED, OG

AND WE ARE OF THE OPINION THAT:

IT IS GENUINE, NEVER HINGED. * * * * * * * * *

* * * PF GRADED XF-S 95 * * *

580671

K334270

For The Expert Committee
Chairman

Photocopies of this Certificate are not valid.

Submitted by

MICHAEL E. ALDRICH

Sale 5317, Lot 5323, Item No.1007316
★★
1920, 5¢ Pilgrim (Scott 550), o.g., never hinged, Very Fine, with 2005 P.S.E. certificate graded VF 80.
SMQ **VF 80**; $85.
Suggested Bid $84

No. 01029811 12/19/2005

Professional Stamp Experts
P.O. Box 6170, Newport Beach, CA 92658

Expert Committee

We have examined the enclosed item submitted to PSE, of which an image is shown below, and are of the opinion that:

Cat #	Issue	Denom.	Color
US#550	1920	5c	Deep blue

GRADE: VF 80, Mint OGnh

"it is genuine unused, o.g., never hinged."

For The Expert Committee

THIS CERTIFICATE IS PRINTED ON WATERMARKED PAPER AND IS NOT VALID WITHOUT WATERMARK

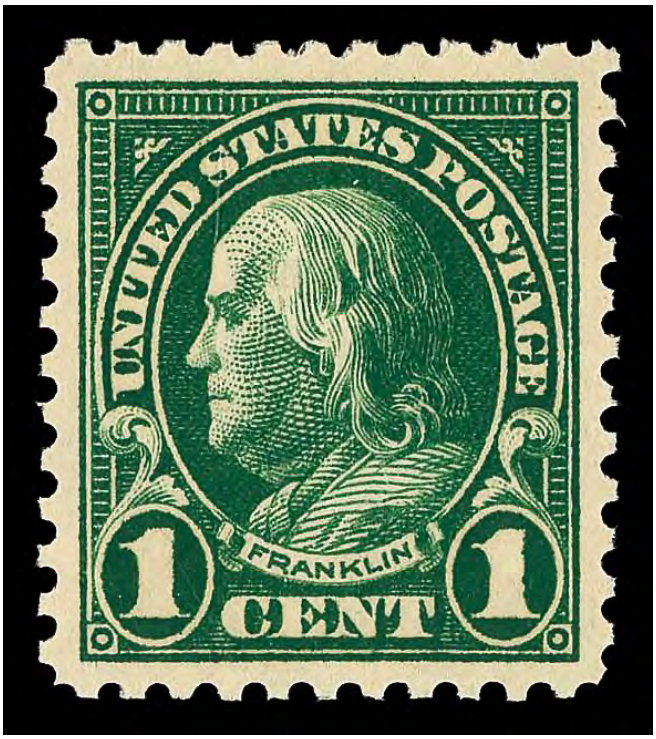

Sale 5317, Lot 5324, Item No.1008449
★★
1923, 1¢ Franklin (Scott 552), o.g., never hinged, Superb, with 2025 P.S.E. certificate graded SUP 98.
SMQ **SUP 98**; $300.
Suggested Bid $300

No. 01458482 9/1/2025

Professional Stamp Experts

Southern Nevada Philatelic Research Center

5965 Harrison Dr #6 Las Vegas, NV 89120

gradingmatters.com

Expert Committee

We have examined the enclosed item submitted, of which an image is shown below, and are of the opinion that:

Cat No.	Issue	Denom.	Color
Scott 552 USA	1923	1c	Deep green

GRADE: Superb 98, Mint OGnh

"it is genuine unused, o.g., never hinged."

For The Expert Committee

VERIFICATION OF THIS CERTIFICATE CAN BE DONE AT GRADINGMATTERS.COM

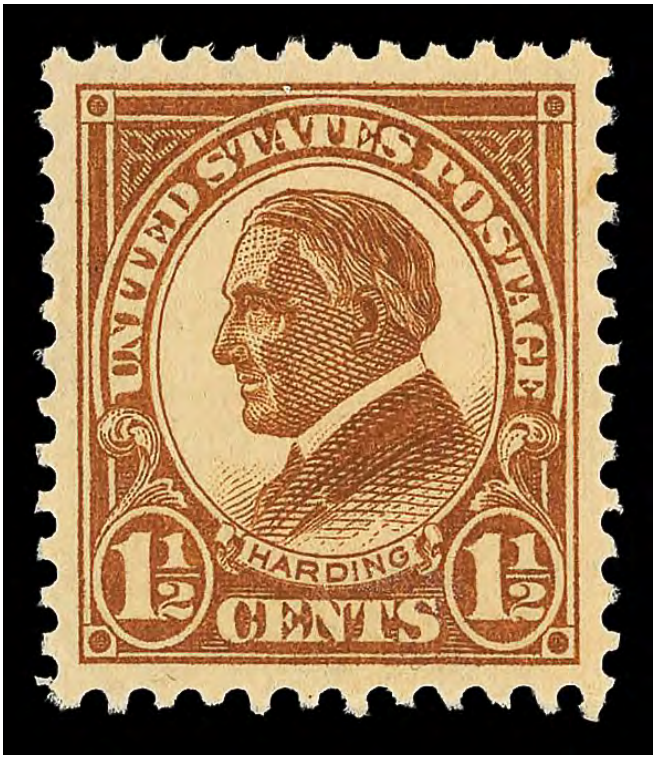

Sale 5317, Lot 5325, Item No.1008463
★★
1925, 1½¢ Harding (Scott 553), o.g., never hinged, Superb, with 2019 P.S.E. certificate graded SUP 98.
SMQ **SUP 98**; $300.
Suggested Bid $300

No. 01362297 5/30/2019

Professional Stamp Experts
PO Box 539309, Henderson, NV 89053-9309
gradingmatters.com

Expert Committee

We have examined the enclosed item submitted to PSE, of which an image is shown below, and are of the opinion that:

Cat No.	Issue	Denom.	Color
Scott 553 USA	1925	1½c	Yellow brown

GRADE: Superb 98, Mint OGnh

"it is genuine unused, o.g., never hinged."

For The Expert Committee

THIS CERTIFICATE IS PRINTED ON WATERMARKED PAPER AND IS NOT VALID WITHOUT WATERMARK

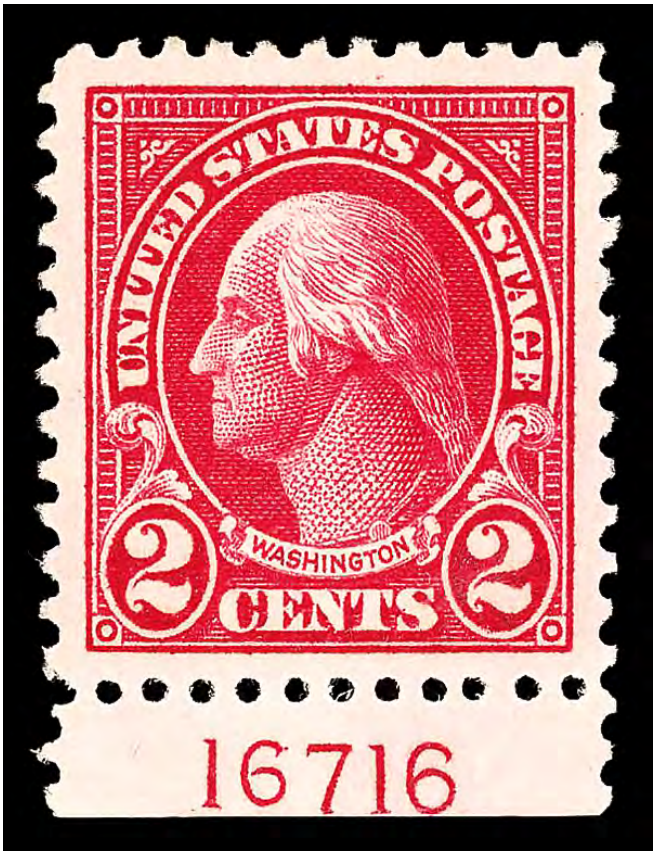

Sale 5317, Lot 5326, Item No.1007317
★★
1923, 2¢ Washington (Scott 554), plate number single, o.g., never hinged, jumbo margins, Extremely Fine to Superb, with 2025 P.S.E. certificate graded XF-SUP 95J. SMQ **XF-SUP 95J**; $275.
Suggested Bid $275

No. 01452257 3/17/2025

Professional Stamp Experts

Southern Nevada Philatelic Research Center

5965 Harrison Dr #6 Las Vegas, NV 89120

gradingmatters.com

Expert Committee

We have examined the enclosed item submitted, of which an image is shown below, and are of the opinion that:

Cat No.	Issue	Denom.	Color
Scott 554 USA	1923	2c	Carmine

GRADE: XF-Sup 95J, Mint OGnh

"it is genuine unused, o.g., never hinged."

For The Expert Committee

VERIFICATION OF THIS CERTIFICATE CAN BE DONE AT GRADINGMATTERS.COM

Sale 5317, Lot 5327, Item No.1008461
★★ ⊞
1923, 2¢ Washington (Scott 554), plate block of 6, o.g., never hinged, Very Fine to Extremely Fine, with 2025 P.S.E. certificate.
Scott $55.
Suggested Bid $41

No. 01453725 5/5/2025

Professional Stamp Experts

Southern Nevada Philatelic Research Center

5965 Harrison Dr #6 Las Vegas, NV 89120

gradingmatters.com

Expert Committee

We have examined the enclosed item submitted, of which an image is shown below, and are of the opinion that:

Cat No.	Issue	Denom.	Color
Scott 554 PB USA	1923	2c	Carmine

GRADE: VF 80J, Mint OGnh

"it is genuine unused, o.g., never hinged, top margin Plate No. 17297 block of six."

For The Expert Committee

VERIFICATION OF THIS CERTIFICATE CAN BE DONE AT GRADINGMATTERS.COM

Sale 5317, Lot 5328, Item No.1008451
★★
1923, 3¢ Lincoln (Scott 555), o.g., never hinged, Extremely Fine to Superb, with 2009 P.S.E. certificate graded XF-SUP 95.
SMQ **XF-SUP 95**; $225.
Suggested Bid $225

No. 01201292 5/27/2009

PSE
Professional Stamp Experts

Professional Stamp Experts
P.O. Box 6170, Newport Beach, CA 92658

Expert Committee

We have examined the enclosed item submitted to PSE, of which an image is shown below, and are of the opinion that:

Cat No.	Issue	Denom.	Color
Scott 555 (USD 188)	1923	3c	Violet

GRADE: XF-Sup 95, Mint OGnh

"it is genuine unused, o.g., never hinged."

For The Expert Committee

THIS CERTIFICATE IS PRINTED ON WATERMARKED PAPER AND IS NOT VALID WITHOUT WATERMARK

Sale 5317, Lot 5329, Item No.1007835
★★
1923, 4¢ Martha Washington (Scott 556), o.g., never hinged, Extremely Fine, with 2021 P.S.E. certificate graded XF 90.
SMQ **XF 90**; $115.
Suggested Bid $115

No. 01399613 9/28/2021

Professional Stamp Experts
PO Box 539309, Henderson, NV 89053-9309
gradingmatters.com

Expert Committee

We have examined the enclosed item submitted to PSE, of which an image is shown below, and are of the opinion that:

Cat No.	Issue	Denom.	Color
Scott 556 USA	1923	4c	Yellow brown

GRADE: XF 90, Mint OGnh

"it is genuine unused, o.g., never hinged."

For The Expert Committee

THIS CERTIFICATE IS PRINTED ON WATERMARKED PAPER AND IS NOT VALID WITHOUT WATERMARK

Sale 5317, Lot 5330, Item No.1008454
★★ ⊞
1923, 4¢ Martha Washington (Scott 556), plate block of 6, o.g., never hinged, Very Fine, with 2021 P.S.E. certificate.
Scott $375.
Suggested Bid $280

No. 01403916 12/15/2021

Professional Stamp Experts
PO Box 539309, Henderson, NV 89053-9309
gradingmatters.com

Expert Committee

We have examined the enclosed item submitted to PSE, of which an image is shown below, and are of the opinion that:

Cat No.	Issue	Denom.	Color
Scott 556 PB USA	1923	4c	Yellow brown

"it is genuine unused, o.g., never hinged, left margin Plate No. 16211 block of six."

For The Expert Committee

THIS CERTIFICATE IS PRINTED ON WATERMARKED PAPER AND IS NOT VALID WITHOUT WATERMARK

Sale 5317, Lot 5331, Item No.1007836
★★
1922, 5¢ Roosevelt (Scott 557), o.g., never hinged, Extremely Fine, with 2022 P.S.E. certificate graded XF 90.
SMQ **XF 90**; $95.
Suggested Bid $94

No. 01404389 3/14/2022

Professional Stamp Experts
PO Box 539309, Henderson, NV 89053-9309
gradingmatters.com

Expert Committee

We have examined the enclosed item submitted to PSE, of which an image is shown below, and are of the opinion that:

Cat No.	Issue	Denom.	Color
Scott 557 USA	1922	5c	Dark blue

GRADE: XF 90, Mint OGnh

"it is genuine unused, o.g., never hinged."

For The Expert Committee

THIS CERTIFICATE IS PRINTED ON WATERMARKED PAPER AND IS NOT VALID WITHOUT WATERMARK

Sale 5317, Lot 5332, Item No.1005141
O
1922, 5¢ Roosevelt (Scott 557), 'PORTLAND/MAINE' precancel1, Superb, with 2025 P.F. certificate graded SUP 98.
SMQ **SUP 98**; $175.
Suggested Bid $175

The Philatelic Foundation

353 Lexington Avenue • Room 804
New York, NY 10016
EXPERT COMMITTEE

No. 617374
12/22/2025

We have examined the enclosed item, of which a photograph is attached, and ***described by the applicant*** as follows:

Country: UNITED STATES OF AMERICA

Cat. No.	Issue	Denom.	Color
557	1922	5¢	dark blue

Scott's unless otherwise specified.

UNUSED, PORTLAND, MAINE PRECANCEL.

AND WE ARE OF THE OPINION THAT:

IT IS GENUINE, PREVIOUSLY HINGED* * * * * * * * *

* * * PF GRADED S 98 * * *

617374

N 387050

For The Expert Committee
Chairman

Photocopies of this Certificate are not valid.

Submitted by

Sale 5317, Lot 5333, Item No.1008462

★★ ⊞

1922, 5¢ Roosevelt (Scott 557), plate block of 6, o.g., never hinged, Very Fine, with 2021 P.S.E. certificate graded VF 80.
Scott $375.
Suggested Bid $280

No. 01403918 12/15/2021

Professional Stamp Experts
PO Box 539309, Henderson, NV 89053-9309
gradingmatters.com

Expert Committee

We have examined the enclosed item submitted to PSE, of which an image is shown below, and are of the opinion that:

Cat No.	Issue	Denom.	Color
Scott 557 PB USA	1922	5c	Dark blue

GRADE: VF 80, Mint OGnh

"it is genuine unused, o.g., never hinged, bottom margin Plate No. 16391 block of six."

For The Expert Committee

THIS CERTIFICATE IS PRINTED ON WATERMARKED PAPER AND IS NOT VALID WITHOUT WATERMARK

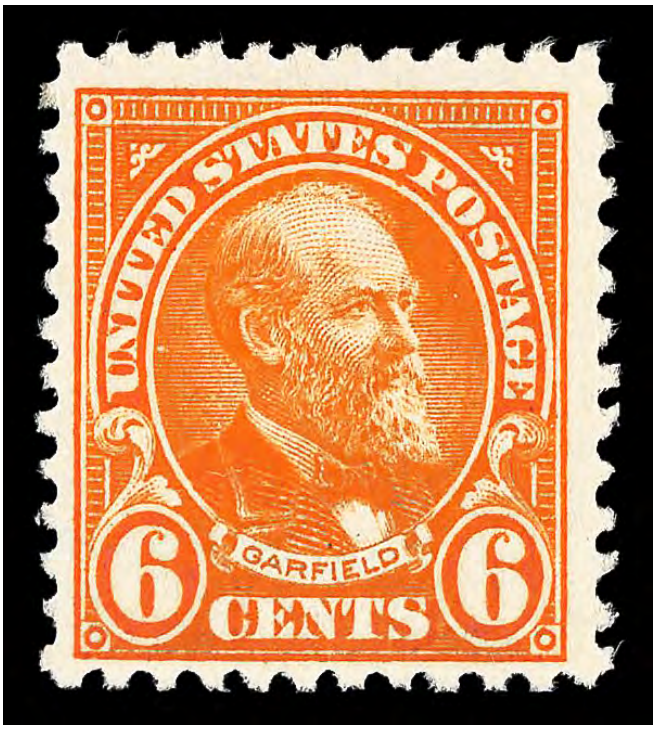

Sale 5317, Lot 5334, Item No.1007318
★★
1922, 6¢ Garfield (Scott 558), o.g., never hinged, Fine.
Scott $65.
Suggested Bid $19

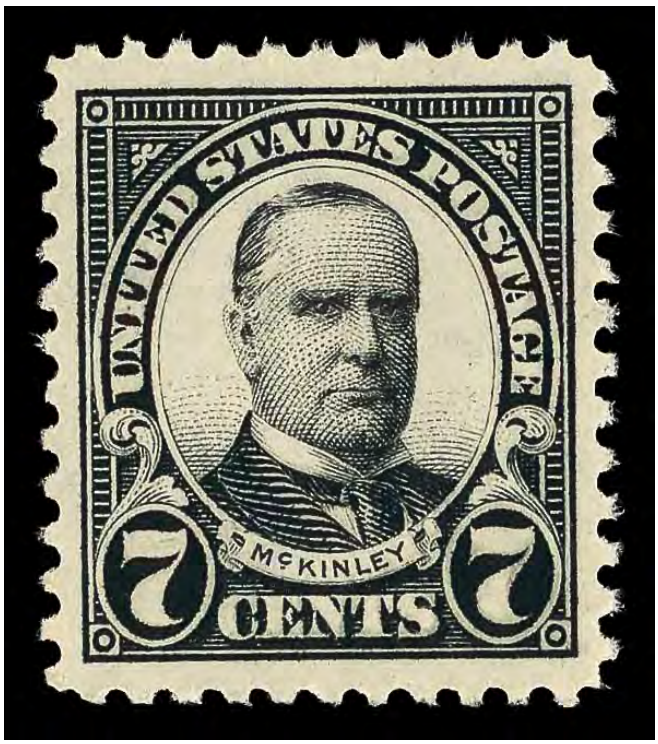

Sale 5317, Lot 5335, Item No.1007319
★★
1923, 7¢ McKinley (Scott 559), o.g., never hinged, jumbo margins, Extremely Fine to Superb, with 2014 P.S.A.G. certificate graded XF-SUP 95J.

SMQ **XF-SUP 95J**; $265.
Suggested Bid $265

Cert No. 0567137 6/24/2014

PSAG

PHILATELIC STAMP AUTHENTICATION AND GRADING

www.psaginc.com

EXPERT COMMITTEE OPINION:

Grade: 95J og NH

Cat#	Issue	Denom.	Shade
559	1923	7c	Black

"it is genuine unused, og never hinged".

Acting Committee Chairman

Sale 5317, Lot 5336, Item No. 982030
★★ ⊞
1923, 7¢ McKinley (Scott 559), top margin plate block of 6 with plate number 18119, Fresh, well-balanced tone, o.g., never hinged; slight perf separation at top, Fine to Very Fine.
Scott $170.
Suggested Bid $70

Sale 5317, Lot 5337, Item No. 978580
★★
1923, 8¢ Grant (Scott 560), o.g., never hinged, Very Fine.
Scott $80.
Suggested Bid $52

Sale 5317, Lot 5338, Item No. 989200
★★
1923, 9¢ Jefferson (Scott 561), o.g., never hinged, Post Office fresh with rich color and mathematical centering, Extremely Fine to Superb, with 2023 Crowe certificate graded XF-SUP 95.
SMQ **XF-SUP 95**; $200. Scott Stamp Values $210.
Suggested Bid $200

Certificate # 22,307 24 May 2023

William T. Crowe

POB 2090, Danbury, CT 06813-2090

wtcrowe@aol.com

I have examined the item illustrated below, submitted to me for an opinion and I am of the opinion that:

Scott Number	Denomination	Year	Color
561	9¢	1923	Rose

Flat Plate Printing, Perforated 11

Grade: 95 NH – Extremely Fine-Superb

* * * * It is Genuine, Unused, with Original Gum and Never Hinged. * * *
* *

W. T. Crowe

Expertizer

Sale 5317, Lot 5339, Item No.1008456
★★ ⊞
1923, 10¢ Monroe (Scott 562), plate block of 6, o.g., never hinged, Very Fine to Extremely Fine, with 2021 P.S.E. certificate.
Scott $375.
Suggested Bid $280

No. 01403925 12/15/2021

Professional Stamp Experts
PO Box 539309, Henderson, NV 89053-9309
gradingmatters.com

Expert Committee

We have examined the enclosed item submitted to PSE, of which an image is shown below, and are of the opinion that:

Cat No.	Issue	Denom.	Color
Scott 562 PB USA	1923	10c	Orange

"it is genuine unused, o.g., never hinged, left margin Plate No. 15277 block of six"

For The Expert Committee

THIS CERTIFICATE IS PRINTED ON WATERMARKED PAPER AND IS NOT VALID WITHOUT WATERMARK

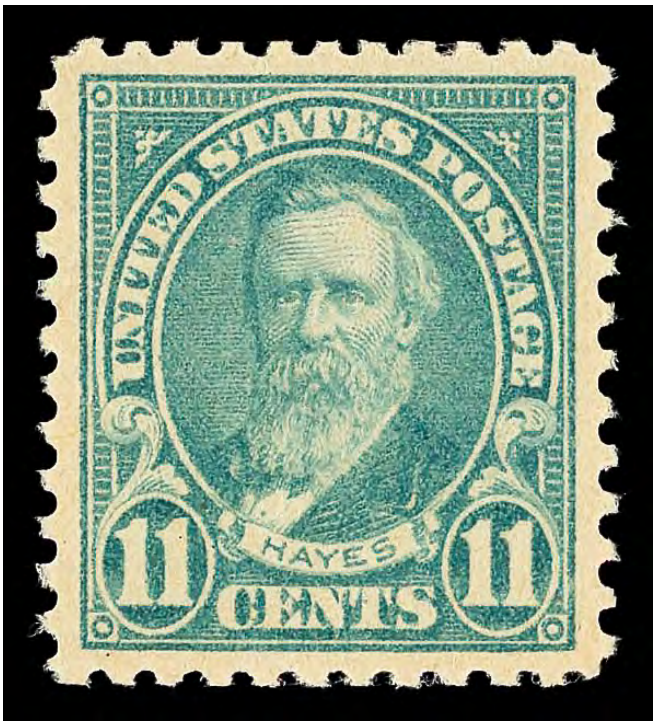

Sale 5317, Lot 5340, Item No.1007320
★★
1922, 11¢ Hayes (Scott 563), o.g., never hinged, Extremely Fine, with 2022 P.S.E. certificate graded XF 90.
SMQ **XF 90**; $55.
Suggested Bid $54

No. 01405449 1/11/2022

Professional Stamp Experts
PO Box 539309, Henderson, NV 89053-9309
gradingmatters.com

Expert Committee

We have examined the enclosed item submitted to PSE, of which an image is shown below, and are of the opinion that:

Cat No.	Issue	Denom.	Color
Scott 563 USA	1922	11c	Greenish blue

GRADE: XF 90, Mint OGnh

"it is genuine unused, o.g., never hinged."

For The Expert Committee

THIS CERTIFICATE IS PRINTED ON WATERMARKED PAPER AND IS NOT VALID WITHOUT WATERMARK

Sale 5317, Lot 5341, Item No.1008457
★★ ⊞
1923, 14¢ American Indian (Scott 565), plate block of 6, o.g., never hinged (gum skip), Very Fine to Extremely Fine, with 2025 P.S.E. certificate graded VF-XF 85. Scott $120.
Suggested Bid $90

No. 01453724 5/5/2025

Professional Stamp Experts

Southern Nevada Philatelic Research Center

5965 Harrison Dr #6 Las Vegas, NV 89120

gradingmatters.com

Expert Committee

We have examined the enclosed item submitted, of which an image is shown below, and are of the opinion that:

Cat No.	Issue	Denom.	Color
Scott 565 PB USA	1923	14c	Blue

GRADE: VF-XF 85, Mint OGnh

"it is genuine unused, o.g., never hinged, left margin Plate No. 19438 block of six."

For The Expert Committee

VERIFICATION OF THIS CERTIFICATE CAN BE DONE AT GRADINGMATTERS.COM

Sale 5317, Lot 5342, Item No.1007321
★★
1922, 15¢ Statue of Liberty (Scott 566), o.g., never hinged, Extremely Fine, with 2003 P.S.E. certificate graded XF 90.
SMQ **XF 90**; $90.
Suggested Bid $90

No. 00100126 6/27/2003

Professional Stamp Experts

P.O. Box 6170, Newport Beach, CA 92658

Authentication Committee

We have examined the enclosed item submitted to PSE, of which the photo is attached with seal and are of the opinion that:

Cat #	Issue	Denom.	Color
US#566	1922	15c	Gray

GRADE: XF 90,Mint,OGnh

"it is genuine unused, o.g., never hinged."

100126

For The Expert Committee

Sale 5317, Lot 5343, Item No.1008459
★★ ⊞
1922, 15¢ Statue of Liberty (Scott 566), plate block of 6, o.g., never hinged, Very Fine, with 2021 P.S.E. certificate.
Scott $400.
Suggested Bid $300

No. 01403927 12/15/2021

Professional Stamp Experts
PO Box 539309, Henderson, NV 89053-9309
gradingmatters.com

Expert Committee

We have examined the enclosed item submitted to PSE, of which an image is shown below, and are of the opinion that:

Cat No.	Issue	Denom.	Color
Scott 566 PB USA	1922	15c	Gray

"it is genuine unused, o.g., never hinged, bottom margin Plate No. 19141 block of six."

For The Expert Committee

THIS CERTIFICATE IS PRINTED ON WATERMARKED PAPER AND IS NOT VALID WITHOUT WATERMARK

Sale 5317, Lot 5344, Item No.1008458

★★ ⊞

1923, 20¢ Golden Gate (Scott 567), plate block of 6, o.g., never hinged (gum skips), Very Fine, with 2021 P.S.E. certificate.
Scott $400.
Suggested Bid $300

No. 01403929 12/15/2021

Professional Stamp Experts
PO Box 539309, Henderson, NV 89053-9309
gradingmatters.com

Expert Committee

We have examined the enclosed item submitted to PSE, of which an image is shown below, and are of the opinion that:

Cat No.	Issue	Denom.	Color
Scott 567 PB USA	1923	20c	Carmine rose

"it is genuine unused, o.g., never hinged, bottom margin Plate No. 20195 block of six with natural gum skips."

For The Expert Committee

THIS CERTIFICATE IS PRINTED ON WATERMARKED PAPER AND IS NOT VALID WITHOUT WATERMARK

Sale 5317, Lot 5345, Item No.1008460

★★ ⊞

1922, 25¢ Niagara Falls (Scott 568), plate block of 6, o.g., never hinged (gum skips), Fine, with 2021 P.S.E. certificate.
Scott $400.
Suggested Bid $200

No. 01403930 12/15/2021

Professional Stamp Experts
PO Box 539309, Henderson, NV 89053-9309
gradingmatters.com

Expert Committee

We have examined the enclosed item submitted to PSE, of which an image is shown below, and are of the opinion that:

Cat No.	Issue	Denom.	Color
Scott 568 PB USA	1922	25c	Yellow green

"it is genuine unused, o.g., never hinged, top margin Plate No. F17442 block of six, the top stamps with natural gum skips."

For The Expert Committee

THIS CERTIFICATE IS PRINTED ON WATERMARKED PAPER AND IS NOT VALID WITHOUT WATERMARK

Sale 5317, Lot 5346, Item No.1007322
★★
1923, 30¢ American Buffalo (Scott 569), o.g., never hinged, Extremely Fine to Superb, with 2022 P.S.E. certificate graded XF-SUP 95 & 1994 P.F. certificate. SMQ **XF-SUP 95**; $250.
Suggested Bid $250

No. 01416256 8/22/2022

Professional Stamp Experts
PO Box 539309, Henderson, NV 89053-9309
gradingmatters.com

Expert Committee

We have examined the enclosed item submitted to PSE, of which an image is shown below, and are of the opinion that:

Cat No.	Issue	Denom.	Color
Scott 569 USA	1923	30c	Olive brown

GRADE: XF-Sup 95, Mint OGnh

"it is genuine unused, o.g., never hinged."

For The Expert Committee

THIS CERTIFICATE IS PRINTED ON WATERMARKED PAPER AND IS NOT VALID WITHOUT WATERMARK

The Philatelic Foundation

21 East 40th Street
New York, NY 10016

EXPERT COMMITTEE

No. 0279602
3/08/94

We have examined the following item, of which a photograph is attached, and ***described by the applicant*** as follows:

Country: UNITED STATES OF AMERICA

Cat. No.	Issue	Denom.	Color
569	1923	30¢	olive brown

Scott's unless otherwise specified.

UNUSED OG

AND WE ARE OF THE OPINION THAT:

IT IS GENUINE, NEVER HINGED. * * * * * * * * *

B 007133

For The Expert Committee
Chairman

Submitted by RUPP BROTHERS

Sale 5317, Lot 5347, Item No.1007839

★ ⊞

1923, 30¢ American Buffalo (Scott 569), plate block of 6, o.g., barest trace of hinge (appears never hinged), Fine to Very Fine, with 2021 P.S.E. certificate.
Scott $300.
Suggested Bid $150

No. 01403932 12/15/2021

Professional Stamp Experts
PO Box 539309, Henderson, NV 89053-9309
gradingmatters.com

Expert Committee

We have examined the enclosed item submitted to PSE, of which an image is shown below, and are of the opinion that:

Cat No.	Issue	Denom.	Color
Scott 569 PB USA	1923	30c	Olive brown

"it is genuine unused, o.g., previously hinged, top margin Plate No. 14436 block of six (the left and right stamps NH)."

For The Expert Committee

THIS CERTIFICATE IS PRINTED ON WATERMARKED PAPER AND IS NOT VALID WITHOUT WATERMARK

Sale 5317, Lot 5348, Item No.1008465

★★ ⊞

1923, $1 Lincoln Memorial (Scott 571), bottom arrow block of 12 with 2 plate numbers, o.g., never hinged; sulphurized, Fine, with 2019 P.S.E. certificate. Scott $840.
Suggested Bid $145

No. 01356221 1/22/2019

PSE
PROFESSIONAL STAMP EXPERTS

Professional Stamp Experts
PO Box 539309, Henderson, NV 89053-9309
gradingmatters.com

Expert Committee

We have examined the enclosed item submitted to PSE, of which an image is shown below, and are of the opinion that:

Cat No.	Issue	Denom.	Color
Scott 571 BL USA	1923	$1	Violet brown

"it is a genuine unused, o.g., never hinged, bottom margin arrow block of twelve with Plate No. 18682 with minor gum skips and pos 7 and 8 each with a perf disc indent."

For The Expert Committee

THIS CERTIFICATE IS PRINTED ON WATERMARKED PAPER AND IS NOT VALID WITHOUT WATERMARK

Sale 5317, Lot 5349, Item No.1008464

★★ ⊞

1923, $1 Lincoln Memorial (Scott 571), plate block of 10 & arrow, o.g., never hinged, Fine to Very Fine, with 2018 P.S.E. certificate.
Scott $780.
Suggested Bid $390

No. 01345256 6/2/2018

Professional Stamp Experts
PO Box 539309, Henderson, NV 89053-9309
gradingmatters.com

Expert Committee

We have examined the enclosed item submitted to PSE, of which an image is shown below, and are of the opinion that:

Cat No.	Issue	Denom.	Color
Scott 571 BL USA	1923	$1	Violet brown

"it is genuine unused, o.g., never hinged, bottom margin block of ten (5x2) with Plate No. 18681 and arrow."

For The Expert Committee

THIS CERTIFICATE IS PRINTED ON WATERMARKED PAPER AND IS NOT VALID WITHOUT WATERMARK

Sale 5317, Lot 5350, Item No.1007323
★★
1923, $2 U.S. Capitol (Scott 572), o.g., never hinged, Extremely Fine, with 2025 P.S.E. certificate graded XF 90.
SMQ **XF 90**; $150.
Suggested Bid $150

No. 01449556 1/6/2025

Professional Stamp Experts

Southern Nevada Philatelic Research Center

5965 Harrison Dr #6 Las Vegas, NV 89120

gradingmatters.com

Expert Committee

We have examined the enclosed item submitted, of which an image is shown below, and are of the opinion that:

Cat No.	Issue	Denom.	Color
Scott 572 USA	1923	$2	Deep blue

GRADE: XF 90, Mint OGnh

"it is genuine unused, o.g., never hinged."

For The Expert Committee

VERIFICATION OF THIS CERTIFICATE CAN BE DONE AT GRADINGMATTERS.COM

Sale 5317, Lot 5351, Item No. 980010
★★
1923, $5 America (Scott 573), o.g., never hinged, Extremely Fine.
Scott $180.
Suggested Bid $130

Sale 5317, Lot 5352, Item No.1005088
★
1923, $5 America (Scott 573), o.g., small hinge remnant, Extremely Fine.
Scott $90.
Suggested Bid $135

Sale 5317, Lot 5353, Item No.1008575
★★
1923, 1¢ Franklin, imperf. (Scott 575), pair, Schermack Type III private vending perfs, o.g., never hinged, Very Fine, with 2017 P.F. certificate.
Scott $230.
Suggested Bid $170

The Philatelic Foundation

No. 542913
02/14/2017

341 West 38th Street • 5th Floor
New York, NY 10018
EXPERT COMMITTEE

We have examined the enclosed item, of which a photograph is attached, and ***described by the applicant*** as follows:

Country: UNITED STATES OF AMERICA

Cat. No.	Issue	Denom.	Color
575	1923	1¢	green

Scott's unless otherwise specified.

UNUSED, OG HORIZONTAL PAIR, SCHERMACK TYPE III PRIVATE VENDING MACHINE PERFORATIONS.

AND WE ARE OF THE OPINION THAT:

IT IS GENUINE, NEVER HINGED. * * * * * * * * *

542913

G 285489

For The Expert Committee
Chairman

Photocopies of this Certificate are not valid.

Submitted by

DANIEL F. KELLEHER AUCTIONS

Sale 5317, Lot 5354, Item No.1007325
O
1923, 1¢ Franklin, imperf. (Scott 575), right margin pair, Superb, with 2013 P.S.E. certificate graded GEM 100.
SMQ **Gem 100**; $260.
Suggested Bid $260

No. 01272621 11/15/2013

Professional Stamp Experts
P.O. Box 6170, Newport Beach, CA 92658

Expert Committee

We have examined the enclosed item submitted to PSE, of which an image is shown below, and are of the opinion that:

Cat No.	Issue	Denom.	Color
Scott 575 PR USA	1923	1c	Green

GRADE: Gem 100, Used

"it is a genuine used, horizontal pair."

For The Expert Committee

THIS CERTIFICATE IS PRINTED ON WATERMARKED PAPER AND IS NOT VALID WITHOUT WATERMARK

Sale 5317, Lot 5355, Item No.1007324
★★ ⊞
1923, 1¢ Franklin, imperf. (Scott 575), corner margin block of 4, o.g., never hinged, Extremely Fine to Superb, with 2022 P.S.E. certificate graded XF-SUP 95.
SMQ **XF-SUP 95**; $100.
Suggested Bid $100

No. 01416001 9/12/2022

Professional Stamp Experts

Southern Nevada Philatelic Research Center

5965 Harrison Dr #6 Las Vegas, NV 89120

gradingmatters.com

Expert Committee

We have examined the enclosed item submitted, of which an image is shown below, and are of the opinion that:

Cat No.	Issue	Denom.	Color
Scott 575 BL USA	1923	1c	Green

GRADE: XF-Sup 95, Mint OGnh

"it is genuine unused, o.g., never hinged, block of four."

For The Expert Committee

VERIFICATION OF THIS CERTIFICATE CAN BE DONE AT GRADINGMATTERS.COM

Sale 5317, Lot 5356, Item No.1008466
★★
1925, 1½¢ Harding, imperf. (Scott 576), left margin plate number horizontal pair, o.g., never hinged, jumbo margins with parts of 7 adjoining stamps, Superb, with 2017 P.S.E. certificate graded GEM 100J.
SMQ **Gem 100J**; $200.
Suggested Bid $200

No. 01335191 9/5/2017

Professional Stamp Experts
P.O. Box 6170, Newport Beach, CA 92658
gradingmatters.com

Expert Committee

We have examined the enclosed item submitted to PSE, of which an image is shown below, and are of the opinion that:

Cat No.	Issue	Denom.	Color
Scott 576 PR USA	1925	1 1/2c	Yellow brown

GRADE: Gem 100J, Mint OGnh

"it is a genuine unused, o.g., never hinged, horizontal pair."

For The Expert Committee

THIS CERTIFICATE IS PRINTED ON WATERMARKED PAPER AND IS NOT VALID WITHOUT WATERMARK

Sale 5317, Lot 5357, Item No.1008576

★★

1923, 2¢ Washington, imperf. (Scott 577), pair, Schermack Type III private vending perfs, o.g., never hinged, Extremely Fine, with 2019 P.S.E. certificate graded XF 90. Scott $33.

Suggested Bid $24

No. 01350163 3/26/2019

Professional Stamp Experts
PO Box 539309, Henderson, NV 89053-9309
gradingmatters.com

Expert Committee

We have examined the enclosed item submitted to PSE, of which an image is shown below, and are of the opinion that:

Cat No.	Issue	Denom.	Color
Scott 577 PR USA	1923	2c	Carmine

GRADE: XF 90, Mint OGnh

"it is a genuine unused, o.g., never hinged, coil pair with Schermack Type III private perforations."

For The Expert Committee

THIS CERTIFICATE IS PRINTED ON WATERMARKED PAPER AND IS NOT VALID WITHOUT WATERMARK

Sale 5317, Lot 5358, Item No.1008467
★★ ⊞
1923, 1¢ Franklin, rotary press coil waste, perf. 11 x 10 (Scott 578), block of 4, o.g., never hinged, Fine, with 2018 P.S.E. certificate graded F 70.
Scott $600.
Suggested Bid $300

No. 01351839 10/6/2018

Professional Stamp Experts
PO Box 539309, Henderson, NV 89053-9309
gradingmatters.com

Expert Committee

We have examined the enclosed item submitted to PSE, of which an image is shown below, and are of the opinion that:

Cat No.	Issue	Denom.	Color
Scott 578 BL USA	1923	1c	Green

GRADE: F 70, Mint OGnh

"it is a genuine unused, o.g., never hinged, block of four."

For The Expert Committee

THIS CERTIFICATE IS PRINTED ON WATERMARKED PAPER AND IS NOT VALID WITHOUT WATERMARK

Sale 5317, Lot 5359, Item No.1007326

★

1923, 2¢ Washington, rotary press coil waste, perf. 11 x 10 (Scott 579), o.g., hinge remnant, Extremely Fine, with 2025 P.S.E. certificate graded XF 90.
SMQ **XF 90**; $100.
Suggested Bid $100

No. 01456943 7/21/2025

Professional Stamp Experts

Southern Nevada Philatelic Research Center

5965 Harrison Dr #6 Las Vegas, NV 89120

gradingmatters.com

Expert Committee

We have examined the enclosed item submitted, of which an image is shown below, and are of the opinion that:

Cat No.	Issue	Denom.	Color
Scott 579 USA	1923	2c	Carmine

GRADE: XF 90, Mint OGh

"it is genuine unused, o.g., hinged."

For The Expert Committee

VERIFICATION OF THIS CERTIFICATE CAN BE DONE AT GRADINGMATTERS.COM

Sale 5317, Lot 5360, Item No.1008470
★★ ⊞
1923, 2¢ Washington, rotary press coil waste, perf. 11 x 10 (Scott 579), plate block of 4, o.g., never hinged (perf disc indent), Fine, with 2017 P.S.E. certificate. Scott $900.
Suggested Bid $450

No. 01336534 10/19/2017

Professional Stamp Experts
PO Box 539309, Henderson, NV 89053-9309
gradingmatters.com

Expert Committee

We have examined the enclosed item submitted to PSE, of which an image is shown below, and are of the opinion that:

Cat No.	Issue	Denom.	Color
Scott 579 PB USA	1923	2c	Carmine

"it is a genuine unused, o.g., never hinged, top left margin Plate No. 14203 and star block of four, the bottom right stamp with a perf disc indent at the right."

For The Expert Committee

THIS CERTIFICATE IS PRINTED ON WATERMARKED PAPER AND IS NOT VALID WITHOUT WATERMARK

Sale 5317, Lot 5361, Item No.1008469
★★ ⊞
1923, 2¢ Washington, rotary press coil waste, perf. 11 x 10 (Scott 579), block of 4, o.g., never hinged, Fine to Very Fine, with 2017 P.F. certificate.
Scott $560.
Suggested Bid $280

The Philatelic Foundation

No. 543409
03/15/2017

341 West 38th Street • 5th Floor
New York, NY 10018
EXPERT COMMITTEE

We have examined the enclosed item, of which a photograph is attached, and ***described by the applicant*** as follows:

Country: UNITED STATES OF AMERICA

Cat. No.	Issue	Denom.	Color
579	1923	2¢	carmine

Scott's unless otherwise specified.

UNUSED, OG BLOCK OF FOUR.

AND WE ARE OF THE OPINION THAT:

IT IS GENUINE, NEVER HINGED. * * * * * * * * *

543409

G283145

For The Expert Committee
Chairman

Photocopies of this Certificate are not valid.

Sale 5317, Lot 5362, Item No.1005195
★★
1923-26, Rotary press definitives, perf. 10, 1¢ to 10¢ complete (Scott 581-591), set of 11, o.g., never hinged, Fine.
Scott $371.
Suggested Bid $110

Sale 5317, Lot 5363, Item No. 982079
★★ ⊞
1924, 2¢ Washington, rotary press printing, perf. 10 (Scott 583), top right plate block of 4 with plate number 18065, Freshly maintained printed clarity, o.g., never hinged; light bend across selvage, Fine to Very Fine.
Scott $110.
Suggested Bid $74

Sale 5317, Lot 5364, Item No. 989205
★★
1926, 8¢ Grant, rotary press printing, perf. 10 (Scott 589), o.g., never hinged, clean and bright with rich color and clear lines, Extremely Fine, with 2019 Crowe certificate graded XF 90.
SMQ **XF 90**; $125.
Scott $58.
Suggested Bid $120

Certificate # 13,583 9 December 2019

William T. Crowe

POB 2090, Danbury, CT 06813-2090

wtcrowe@aol.com

I have examined the item illustrated below, submitted to me for an opinion and I am of the opinion that:

Submitted as:

Scott Number	Denomination	Year	Color
589	8¢	1926	Olive Green

Rotary Press Printing, Perforated 10

Grade: 90 NH, Extremely Fine

* * * * It is Genuine, Unused, with Original Gum and Never Hinged. * *
* *

W. T. Crowe

Expertizer

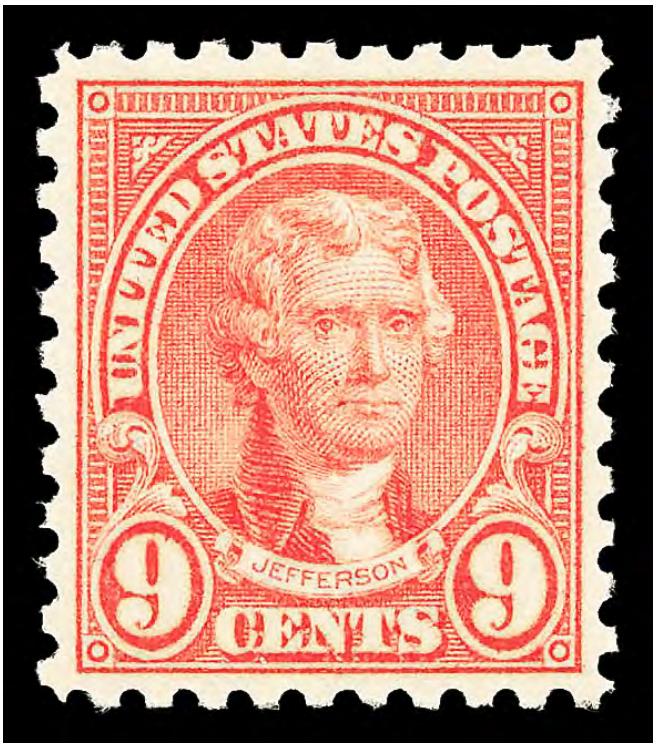

Sale 5317, Lot 5365, Item No.1007841
★★
1926, 9¢ Jefferson, rotary press printing, perf. 10 (Scott 590), o.g., never hinged, Extremely Fine, with 2019 P.S.E. certificate graded XF 90.
SMQ **XF 90**; $85.
Suggested Bid $84

No. 01357760 3/4/2019

Professional Stamp Experts

Southern Nevada Philatelic Research Center

5965 Harrison Dr #6 Las Vegas, NV 89120

gradingmatters.com

Expert Committee

We have examined the enclosed item submitted, of which an image is shown below, and are of the opinion that:

Cat No.	Issue	Denom.	Color
Scott 590 USA	1926	9c	Rose

GRADE: XF 90, Mint OGnh

"it is genuine unused, o.g., never hinged."

For The Expert Committee

VERIFICATION OF THIS CERTIFICATE CAN BE DONE AT GRADINGMATTERS.COM

Sale 5317, Lot 5366, Item No.1007328
O
1923, 1¢ Franklin, rotary press coil, perf. 10 vertically (Scott 597), Extremely Fine
no SMQ price, with 2017 P.S.E. certificate graded XF 90.
Suggested Bid $30

No. 01328233 2/6/2017

Professional Stamp Experts
P.O. Box 6170, Newport Beach, CA 92658
gradingmatters.com

Expert Committee

We have examined the enclosed item submitted to PSE, of which an image is shown below, and are of the opinion that:

Cat No.	Issue	Denom.	Color
Scott 597 USA	1923	1c	Green

GRADE: XF 90, Used

"it is genuine used."

For The Expert Committee

THIS CERTIFICATE IS PRINTED ON WATERMARKED PAPER AND IS NOT VALID WITHOUT WATERMARK

15

Sale 5317, Lot 5367, Item No.1005142
O
1929, 2¢ Washington, type II, rotary press coil, perf. 10 vertically, light carmine variety (Scott 599A var), Fine, with 2025 P.F. certificate.
Suggested Bid $30

The Philatelic Foundation

353 Lexington Avenue • Room 804
New York, NY 10016
EXPERT COMMITTEE

No. 617738
12/29/2025

We have examined the enclosed item, of which a photograph is attached, and ***described by the applicant*** as follows:

Country: UNITED STATES OF AMERICA

Cat. No.	Issue	Denom.	Color
599AVAR	1929	2¢	carmine

Scott's unless otherwise specified.

USED, WAVY LINE MACHINE CANCEL. VARIETY IN LIGHT CARMINE.

AND WE ARE OF THE OPINION THAT:

IT IS GENUINE* * * * * * * * * * * * * * * * * * *

617738

N 379928

For The Expert Committee
Chairman

Photocopies of this Certificate are not valid.

Submitted by

Sale 5317, Lot 5368, Item No.1007329
O
1924, 10¢ Monroe, rotary press coil, perf. 10 vertically (Scott 603), Extremely Fine, with 2017 P.S.E. certificate graded XF 90.
SMQ **XF 90**; $40.
Suggested Bid $40

No. 01333104 7/17/2017

Professional Stamp Experts
P.O. Box 6170, Newport Beach, CA 92658
gradingmatters.com

Expert Committee

We have examined the enclosed item submitted to PSE, of which an image is shown below, and are of the opinion that:

Cat No.	Issue	Denom.	Color
Scott 603 USA	1924	10c	Orange

GRADE: XF 90, Used

"it is genuine used."

For The Expert Committee

THIS CERTIFICATE IS PRINTED ON WATERMARKED PAPER AND IS NOT VALID WITHOUT WATERMARK

Sale 5317, Lot 5369, Item No.1005143
★★
1923, 1¢ Franklin, rotary press coil, perf. 10 horizontally (Scott 604), pair, o.g., never hinged, Superb, with 2025 P.F. certificate graded SUP 98.
SMQ **SUP 98**; $325.
Suggested Bid $320

The Philatelic Foundation

No. 617725
12/29/2025

353 Lexington Avenue • Room 804
New York, NY 10016
EXPERT COMMITTEE

We have examined the enclosed item, of which a photograph is attached, and ***described by the applicant*** as follows:

Country: UNITED STATES OF AMERICA

Cat. No.	Issue	Denom.	Color
604	1924	1¢	green

Scott's unless otherwise specified.

UNUSED, OG PAIR.

AND WE ARE OF THE OPINION THAT:

IT IS GENUINE, NEVER HINGED. * * * * * * * * *

* * * PF GRADED S 98 * * *

617725

N 379915

For The Expert Committee
Chairman

Photocopies of this Certificate are not valid.

Submitted by

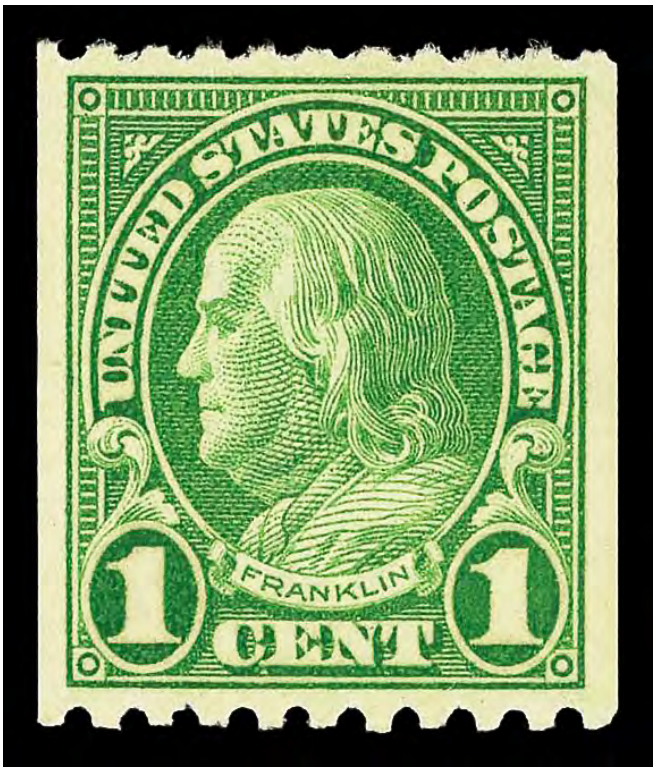

Sale 5317, Lot 5370, Item No.1007330
★★
1923, 1¢ Franklin, rotary press coil, perf. 10 horizontally (Scott 604), o.g., never hinged, Extremely Fine, with 2023 P.S.E. certificate graded XF 90.
SMQ **XF 90**; $25.
Suggested Bid $25

No. 01432693 9/26/2023

Professional Stamp Experts

Southern Nevada Philatelic Research Center

5965 Harrison Dr #6 Las Vegas, NV 89120

gradingmatters.com

Expert Committee

We have examined the enclosed item submitted, of which an image is shown below, and are of the opinion that:

Cat No.	Issue	Denom.	Color
Scott 604 USA	1923	1c	Yellow green

GRADE: XF 90, Mint OGnh

"it is genuine unused, o.g., never hinged."

For The Expert Committee

VERIFICATION OF THIS CERTIFICATE CAN BE DONE AT GRADINGMATTERS.COM

Sale 5317, Lot 5371, Item No.1007331
O
1923, 1¢ Franklin, rotary press coil, perf. 10 horizontally (Scott 604), pair, Very Fine to Extremely Fine, with 2016 P.S.E. certificate graded VF-XF 85.
SMQ **VF-XF 85**; $40.
Suggested Bid $40

No. 01323921 11/3/2016

Professional Stamp Experts
P.O. Box 6170, Newport Beach, CA 92658
gradingmatters.com

Expert Committee

We have examined the enclosed item submitted to PSE, of which an image is shown below, and are of the opinion that:

Cat No.	Issue	Denom.	Color
Scott 604 PR USA	1923	1c	Green

GRADE: VF-XF 85, Used

"it is a genuine used, coil pair."

For The Expert Committee

THIS CERTIFICATE IS PRINTED ON WATERMARKED PAPER AND IS NOT VALID WITHOUT WATERMARK

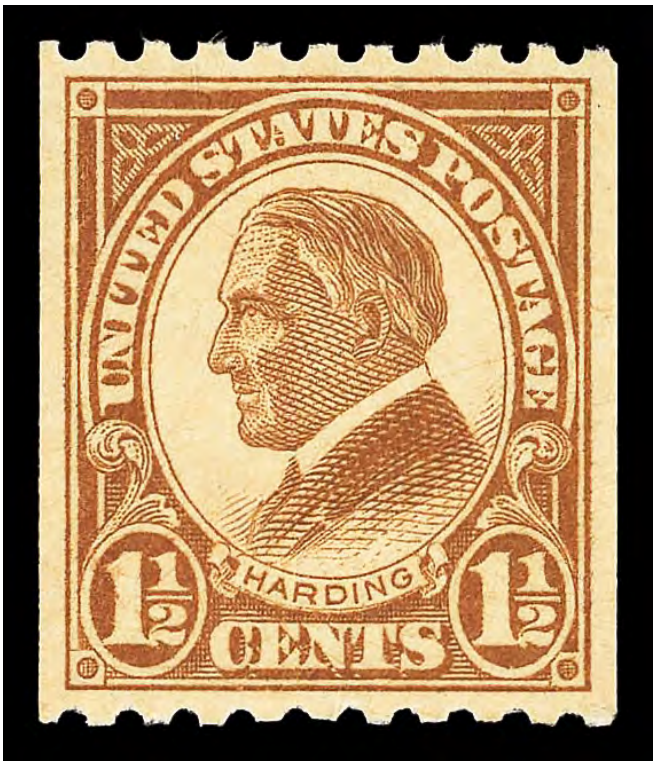

Sale 5317, Lot 5372, Item No.1007332
★★
1925, 1½¢ Harding, rotary press coil, perf. 10 horizontally (Scott 605), o.g., never hinged, Extremely Fine, with 2023 P.S.E. certificate graded XF 90.
SMQ **XF 90**; $25.
Suggested Bid $25

No. 01432694 9/26/2023

Professional Stamp Experts

Southern Nevada Philatelic Research Center

5965 Harrison Dr #6 Las Vegas, NV 89120

gradingmatters.com

Expert Committee

We have examined the enclosed item submitted, of which an image is shown below, and are of the opinion that:

Cat No.	Issue	Denom.	Color
Scott 605 USA	1925	1½c	Yellow brown

GRADE: XF 90, Mint OGnh

"it is genuine unused, o.g., never hinged."

For The Expert Committee

VERIFICATION OF THIS CERTIFICATE CAN BE DONE AT GRADINGMATTERS.COM

Sale 5317, Lot 5373, Item No.1008579

★★

1923, 2¢ Harding, imperf. (Scott 611), pair, Schermack Type III private vending perfs, o.g., never hinged, Very Fine to Extremely Fine, with 2018 P.S.E. certificate graded VF-XF 85.
Scott $110.
Suggested Bid $82

No. 01337701 3/13/2018

Professional Stamp Experts
PO Box 539309, Henderson, NV 89053-9309
gradingmatters.com

Expert Committee

We have examined the enclosed item submitted to PSE, of which an image is shown below, and are of the opinion that:

Cat No.	Issue	Denom.	Color
Scott 611 PR USA	1923	2c	Black

GRADE: VF-XF 85, Mint OGnh

"it is a genuine unused, o.g., never hinged horizontal pair, with Schermack type III private perforations."

For The Expert Committee

THIS CERTIFICATE IS PRINTED ON WATERMARKED PAPER AND IS NOT VALID WITHOUT WATERMARK

Sale 5317, Lot 5374, Item No.1007334
O
1923, 2¢ Harding, imperf. (Scott 611), jumbo margins, Superb, with 2011 P.S.E. certificate graded GEM 100J.
SMQ **Gem 100J**; $135.
Suggested Bid $135

No. 01240477 9/7/2011

Professional Stamp Experts
P.O. Box 6170, Newport Beach, CA 92658

Expert Committee

We have examined the enclosed item submitted to PSE, of which an image is shown below, and are of the opinion that:

Cat No.	Issue	Denom.	Color
Scott 611 (USD 210)	1923	2c	Black

GRADE: Gem 100J, Used

"it is genuine used."

For The Expert Committee

THIS CERTIFICATE IS PRINTED ON WATERMARKED PAPER AND IS NOT VALID WITHOUT WATERMARK

Sale 5317, Lot 5375, Item No. 985401
★★
1925, 5¢ Lexington-Concord (Scott 619), o.g., never hinged, Extremely Fine.
Scott $24.
Suggested Bid $58

Sale 5317, Lot 5376, Item No.1007336
O
1925, 5¢ Lexington-Concord (Scott 619), Extremely Fine to Superb, with 2012 P.S.E. certificate graded XF-SUP 95.
SMQ **XF-SUP 95**; $140.
Suggested Bid $140

No. 01253071 7/11/2012

Professional Stamp Experts
P.O. Box 6170, Newport Beach, CA 92658

Expert Committee

We have examined the enclosed item submitted to PSE, of which an image is shown below, and are of the opinion that:

Cat No.	Issue	Denom.	Color
Scott 619 (USD 216)	1925	5c	Dark blue

GRADE: XF-Sup 95, Used

"it is genuine used."

For The Expert Committee

THIS CERTIFICATE IS PRINTED ON WATERMARKED PAPER AND IS NOT VALID WITHOUT WATERMARK

Sale 5317, Lot 5377, Item No.1003984

★★ ⊞

1925, Norse-American complete (Scott 620-621), top sheet margin blocks of 6 with black plate numbers F17353 & 16929, respectively, o.g., never hinged, Fine to Very Fine.
Scott $150 ++.
Suggested Bid $75

Sale 5317, Lot 5378, Item No.1003985
★ ⊞
1925, Norse-American complete (Scott 620-621), plate number blocks of 8, o.g., lightly hinged (2¢ in selvage only), bright and fresh; 2¢ with a tiny blue mark on positions 3 & 7, otherwise Fine to Very Fine.
Scott $610.
Suggested Bid $300

Sale 5317, Lot 5379, Item No.1003983
★★ ⊞
1925, 5¢ Norse-American (Scott 621), a choice **Plate #16929/16961 block of 8**, o.g., never hinged, fresh and quite well centered, Fine to Very Fine.
Scott $700.
Suggested Bid $300

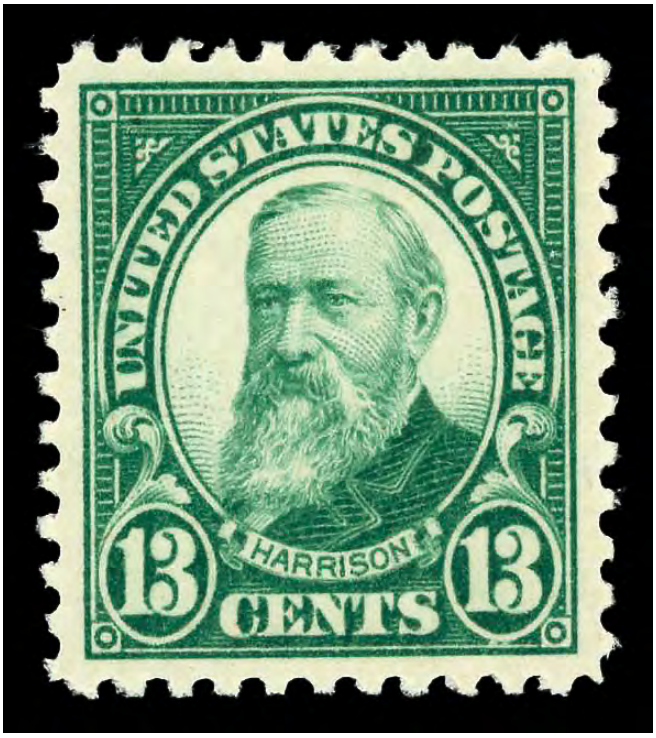

Sale 5317, Lot 5380, Item No.1008473
★★
1926, 13¢ Harrison (Scott 622), o.g., never hinged, Superb, with 2025 P.S.E. certificate graded SUP 98.
SMQ **SUP 98**; $300.
Suggested Bid $300

No. 01457052 6/26/2025

Professional Stamp Experts

Southern Nevada Philatelic Research Center

5965 Harrison Dr #6 Las Vegas, NV 89120

gradingmatters.com

Expert Committee

We have examined the enclosed item submitted, of which an image is shown below, and are of the opinion that:

Cat No.	Issue	Denom.	Color
Scott 622 USA	1926	13c	Green

GRADE: Superb 98, Mint OGnh

"it is genuine unused, o.g., never hinged."

For The Expert Committee

VERIFICATION OF THIS CERTIFICATE CAN BE DONE AT GRADINGMATTERS.COM

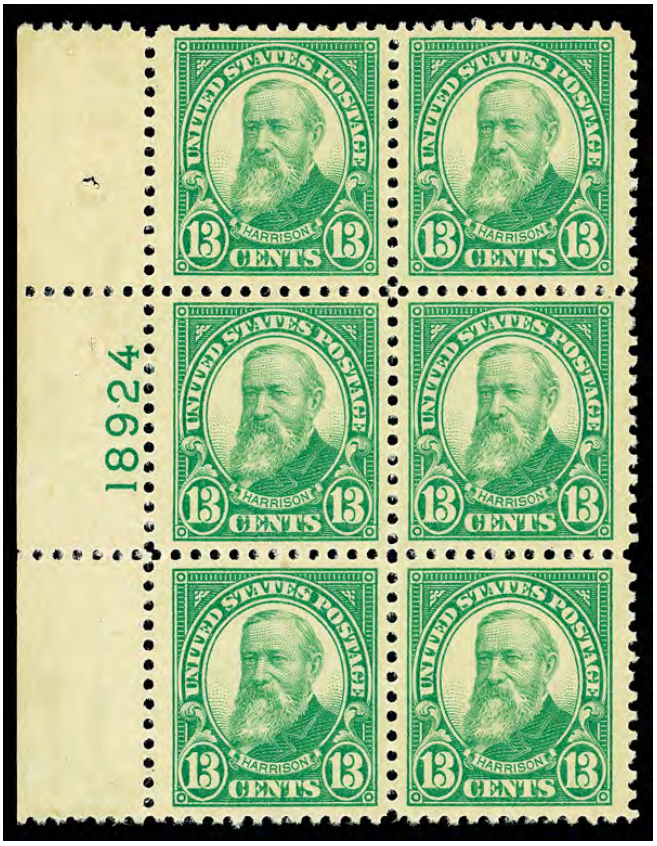

Sale 5317, Lot 5381, Item No. 982121
★★ ⊞
1926, 13¢ Harrison (Scott 622), left margin plate block of 6 with plate number 18924, Bright pigment with smooth saturation, o.g., never hinged; minor gum skips on three left stamps, Very Fine.
Scott $300.
Suggested Bid $200

Sale 5317, Lot 5382, Item No.1008474
★★ ⊞
1925, 17¢ Wilson (Scott 623), plate block of 6, o.g., never hinged (gum skips), Very

Fine to Extremely Fine, with 2025 P.S.E. certificate graded VF-XF 85.
Scott $325.
Suggested Bid $240

No. 01453723 5/5/2025

Professional Stamp Experts

Southern Nevada Philatelic Research Center

5965 Harrison Dr #6 Las Vegas, NV 89120

gradingmatters.com

Expert Committee

We have examined the enclosed item submitted, of which an image is shown below, and are of the opinion that:

Cat No.	Issue	Denom.	Color
Scott 623 PB USA	1925	17c	Black

GRADE: VF-XF 85, Mint OGnh

"it is genuine unused, o.g., never hinged, left margin Plate No. 18027 block of six."

For The Expert Committee

VERIFICATION OF THIS CERTIFICATE CAN BE DONE AT GRADINGMATTERS.COM

Sale 5317, Lot 5383, Item No.1005105
★
1926, White Plains souvenir sheet of 25 (Scott 630), o.g., lightly hinged, Fine to Very Fine.
Scott $260.
Suggested Bid $130

Sale 5317, Lot 5384, Item No.1008475
★★
1927, 4¢ Martha Washington, rotary press printing (Scott 636), o.g., never hinged, Superb, with 2021 P.S.E. certificate graded SUP 98.
SMQ **SUP 98**; $250.
Suggested Bid $250

No. 01394244 5/10/2021

Professional Stamp Experts
PO Box 539309, Henderson, NV 89053-9309
gradingmatters.com

Expert Committee

We have examined the enclosed item submitted to PSE, of which an image is shown below, and are of the opinion that:

Cat No.	Issue	Denom.	Color
Scott 636 USA	1927	4c	Yellow brown

GRADE: Superb 98, Mint OGnh

"it is genuine unused, o.g., never hinged."

For The Expert Committee

THIS CERTIFICATE IS PRINTED ON WATERMARKED PAPER AND IS NOT VALID WITHOUT WATERMARK

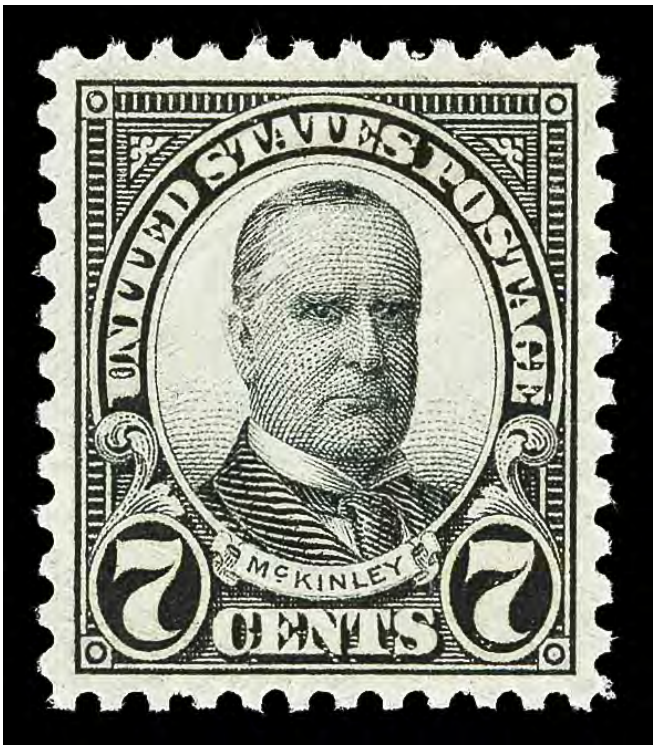

Sale 5317, Lot 5385, Item No.1007843
★★
1927, 7¢ McKinley, rotary press printing (Scott 639), o.g., never hinged, Extremely Fine to Superb, with 2018 P.S.E. certificate graded XF-SUP 95.
SMQ **XF-SUP 95**; $75.
Suggested Bid $74

No. 01347523 7/26/2018

Professional Stamp Experts
PO Box 539309, Henderson, NV 89053-9309
gradingmatters.com

Expert Committee

We have examined the enclosed item submitted to PSE, of which an image is shown below, and are of the opinion that:

Cat No.	Issue	Denom.	Color
Scott 639 USA	1927	7c	Black

GRADE: XF-Sup 95, Mint OGnh

"it is genuine unused, o.g., never hinged."

For The Expert Committee

THIS CERTIFICATE IS PRINTED ON WATERMARKED PAPER AND IS NOT VALID WITHOUT WATERMARK

Sale 5317, Lot 5386, Item No. 982144
★★ ⊞
1928, 5¢ Hawaii (Scott 648), bottom right plate block of 4 with plate number 18908, Crisp, vivid color you notice right away, o.g., never hinged; very light gum skips, Fine to Very Fine.
Scott $375.
Suggested Bid $200

Sale 5317, Lot 5387, Item No.1005089
★
1929, Kans., 1¢ to 10¢ complete (Scott 658-668), set of 11, o.g., hinge remnants (1½¢, 6¢ & 7¢ NH), Fine.
Scott $270.
Suggested Bid $54

Sale 5317, Lot 5388, Item No.1005196
★★
1929, Kans., 1¢ to 10¢ without 8¢ (Scott 658//668), o.g., never hinged (5¢ & 6¢ LH), Fine.
Scott $249.
Suggested Bid $74

Sale 5317, Lot 5389, Item No. 989204
★★
1929, 3¢ Kans. (Scott 661), o.g., never hinged, Post Office fresh with intense color and superior centering, Extremely Fine, with 2020 Crowe certificate graded XF 90.
SMQ **XF 90**; $60.
Scott $35.
Suggested Bid $60

Certificate # 13,777 13 January 2020

William T. Crowe

POB 2090, Danbury, CT 06813-2090

wtcrowe@aol.com

I have examined the item illustrated below, submitted to me for an opinion and I am of the opinion that:

Submitted as:

Scott Number	Denomination	Year	Color
661	3¢	1929	Violet, "Kans." Overprint

Grade: 90 NH – Extremely Fine

* * * * It is Genuine, Unused, with Original Gum and Never Hinged. * *
* *

W. T. Crowe

Expertizer

Sale 5317, Lot 5390, Item No. 975018
★★ ⊞
1929, 4¢ Kans. (Scott 662), top right plate block of 6, Boldly printed and fresh, o.g., never hinged, Fine to Very Fine.
Scott $300.
Suggested Bid $160

Sale 5317, Lot 5391, Item No. 982182
★★ ⊞
1929, 5¢ Kans. (Scott 663), bottom right plate block of 4 with plate number 18908, Exceptionally fresh look, o.g., never hinged; minor gum skips, Fine.
Scott $300.
Suggested Bid $150

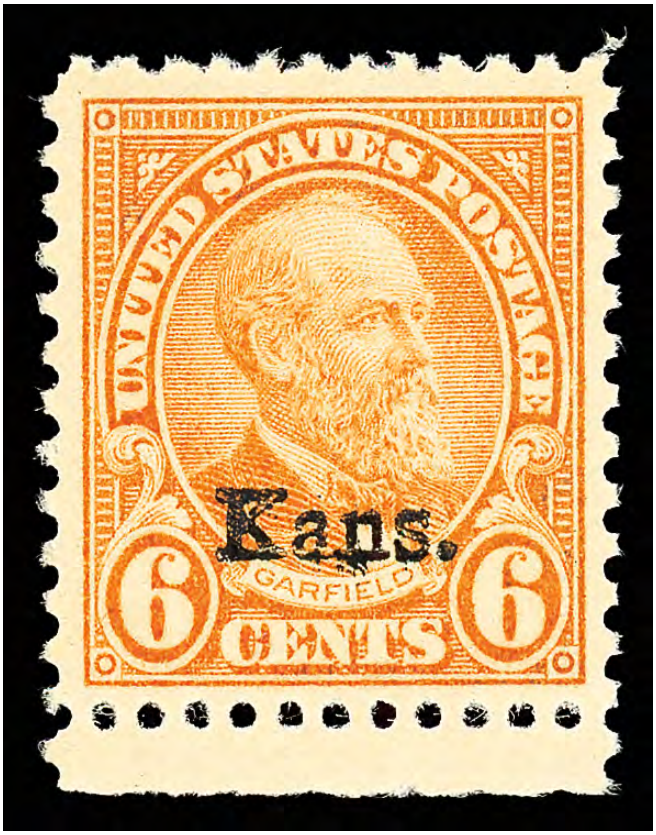

Sale 5317, Lot 5392, Item No. 989202
★★
1929, 6¢ Kans. (Scott 664), bottom margin single, o.g., never hinged, lovely stamp with bright color and clean overprint, Extremely Fine to Superb, with 2023 Crowe certificate.
Scott $50.
Suggested Bid $200

Certificate # 22,306 24 May 2023

William T. Crowe

POB 2090, Danbury, CT 06813-2090

wtcrowe@aol.com

I have examined the item illustrated below, submitted to me for an opinion and I am of the opinion that:

Scott Number	Denomination	Year	Color
664	6¢	1929	Red Orange

"Kans." Overprint, Bottom Margin Single

* * * * It is Genuine, Unused, with Original Gum and Never Hinged. * * *
* * * *

Sale 5317, Lot 5393, Item No. 982189
★★ ⊞
1929, 7¢ Kans. (Scott 665), top right plate block of 4 with plate number 18740, Freshly preserved tones, o.g., never hinged; a few shorter perfs at lower left, Fine. Scott $700.
Suggested Bid $300

Sale 5317, Lot 5394, Item No. 982206
★★ ⊞
1929, 8¢ Kans. (Scott 666), top right plate block of 4 with plate number 18192, Fresh, eye-pleasing hue, o.g., never hinged, Fine, with 2021 Crowe certificate. Scott $1,000.
Suggested Bid $500

Certificate # 17,538 30 April 2021

William T. Crowe

POB 2090, Danbury, CT 06813-2090

wtcrowe@aol.com

I have examined the item illustrated below, submitted to me for an opinion and I am of the opinion that:

submitted as:

Scott Number	Denomination	Year	Color
666	8¢	1929	Olive Green, "Kans." Ovpt.

Top Right Plate Number 18192 Block of Four

* * * *It is Genuine, Unused, with Original Gum and Never Hinged. * * *

* *

W. T. Crowe

Expertizer

Sale 5317, Lot 5395, Item No.1008476
★★ ⊞
1929, 9¢ Kans. (Scott 667), block of 4, o.g., never hinged, Fine, with 2019 P.S.E. certificate.
Scott $110.
Suggested Bid $54

No. 01360273 5/7/2019

Professional Stamp Experts
PO Box 539309, Henderson, NV 89053-9309
gradingmatters.com

Expert Committee

We have examined the enclosed item submitted to PSE, of which an image is shown below, and are of the opinion that:

Cat No.	Issue	Denom.	Color
Scott 667 BL USA	1929	9c	Light rose

"it is a genuine unused, o.g., never hinged, block of four."

For The Expert Committee

THIS CERTIFICATE IS PRINTED ON WATERMARKED PAPER AND IS NOT VALID WITHOUT WATERMARK

Sale 5317, Lot 5396, Item No. 982216
★★ ⊞
1929, 10¢ Kans. (Scott 668), top left plate block of 4 with plate number 19234, Fresh and sharply bright, o.g., never hinged, Very Good to Fine.
Scott $525.
Suggested Bid $250

Sale 5317, Lot 5397, Item No.1005090
★
1929, Nebr., 1¢ to 10¢ complete (Scott 669-679), set of 11, o.g., hinge remnants (1½¢ & 2¢ NH), Fine.
Scott $266.
Suggested Bid $52

Sale 5317, Lot 5398, Item No.1005197
★★
1929, Nebr., 1¢ to 9¢ (Scott 669//678), o.g., never hinged (1½¢ hinged), Fine.
Scott $348.
Suggested Bid $100

Sale 5317, Lot 5399, Item No. 986810
★★ ⊞
1929, 3¢ Nebr. (Scott 672), top left plate block of 4 with plate number 18804, Fresh, vivid intensity, o.g., never hinged, Fine.
Scott $350.
Suggested Bid $160

Sale 5317, Lot 5400, Item No. 989203
★★
1929, 4¢ Nebr. (Scott 673), o.g., never hinged, wonderfully centered with robust color and an interesting smeared overprint, Extremely Fine, with 2008 P.S.E. certificate graded XF 90.
SMQ **XF 90**; $65.
Scott $35.
Suggested Bid $60

No. 01158839 1/28/2008

Professional Stamp Experts
P.O. Box 6170, Newport Beach, CA 92658

Expert Committee

We have examined the enclosed item submitted to PSE, of which an image is shown below, and are of the opinion that:

Cat #	Issue	Denom.	Color
US#673	1929	4c	Yellow brown

GRADE: XF 90, Mint OGnh

"it is genuine unused, o.g., never hinged, with a smeared overprint."

For The Expert Committee

THIS CERTIFICATE IS PRINTED ON WATERMARKED PAPER AND IS NOT VALID WITHOUT WATERMARK

Sale 5317, Lot 5401, Item No. 986820

★★ ⊞

1929, 5¢ Nebr. (Scott 674), bottom right plate block of 4 with plate number 18907, Lively, strong color, o.g., never hinged; minor gum skips, Fine to Very Fine.
Scott $400.
Suggested Bid $240

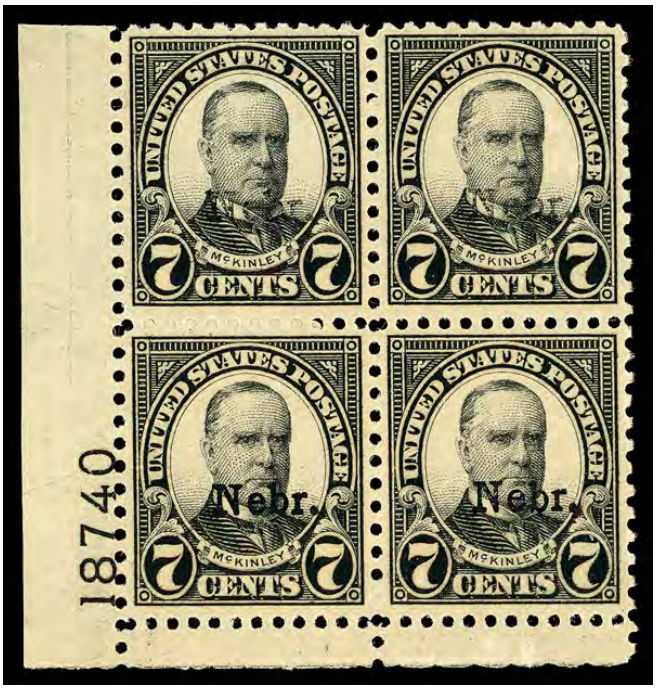

Sale 5317, Lot 5402, Item No. 986829
★★ ⊞
1929, 7¢ Nebr. (Scott 676), bottom left plate block of 4 with plate number 18740, Clean, crisp coloration, o.g., never hinged, Fine to Very Fine.
Scott $500.
Suggested Bid $280

Sale 5317, Lot 5403, Item No. 986832
★★ ⊞
1929, 8¢ Nebr. (Scott 677), bottom right plate block of 4 with plate number 18191, Strong color that remains crisp, o.g., never hinged, Fine to Very Fine.
Scott $1,000.
Suggested Bid $400

Sale 5317, Lot 5404, Item No. 986837

★★ ⊞

1929, 9¢ Nebr. (Scott 678), top right plate block of 4 with plate number 18744, Clean, bold color presentation, o.g., never hinged; small black ink mark on plate numbers "44", Very Fine, with 2021 Crowe certificate.
Scott $700.
Suggested Bid $240

Certificate # 17,552 30 April 2021

William T. Crowe

POB 2090, Danbury, CT 06813-2090

wtcrowe@aol.com

I have examined the item illustrated below, submitted to me for an opinion and I am of the opinion that:

submitted as:

Scott Number	Denomination	Year	Color
678	9¢	1929	Light Rose, "Nebr." Overprint

Top Right Plate Number 18744 Block of Four

* * * *It is Genuine, Unused, with Original Gum and Never Hinged. The plate number with a small black ink mark on the numbers "44". * * * * *
* *

W. T. Crowe
Expertizer

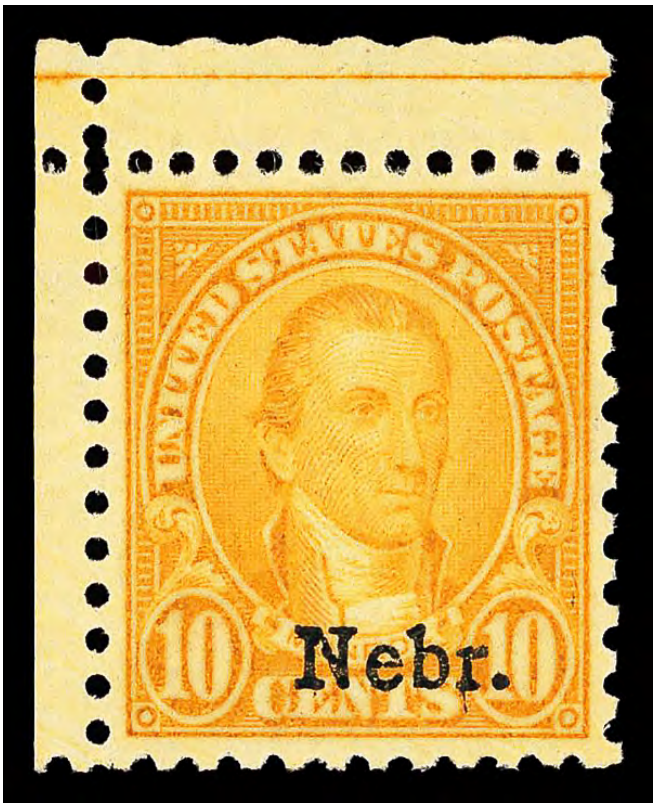

Sale 5317, Lot 5405, Item No.1007337
★★
1929, 10¢ Nebr. (Scott 679), o.g., never hinged, Extremely Fine, with 2006 P.S.E. certificate graded XF 90.
SMQ **XF 90**; $200.
Suggested Bid $200

No. 01047618 5/8/2006

Professional Stamp Experts
P.O. Box 6170, Newport Beach, CA 92658

Expert Committee

We have examined the enclosed item submitted to PSE, of which an image is shown below, and are of the opinion that:

Cat #	Issue	Denom.	Color
US#679	1929	10c	Orange yellow

GRADE: XF 90, Mint OGnh

"it is genuine unused, o.g., never hinged."

For The Expert Committee

THIS CERTIFICATE IS PRINTED ON WATERMARKED PAPER AND IS NOT VALID WITHOUT WATERMARK

Sale 5317, Lot 5406, Item No.1008477
★★
1930, 4¢ Taft, rotary press printing (Scott 685), plate number single, o.g., never hinged, Superb, with 2022 P.S.E. certificate graded SUP 98.
SMQ **SUP 98**; $275.
Suggested Bid $275

No. 01415804 9/12/2022

Professional Stamp Experts

Southern Nevada Philatelic Research Center

5965 Harrison Dr #6 Las Vegas, NV 89120

gradingmatters.com

Expert Committee

We have examined the enclosed item submitted, of which an image is shown below, and are of the opinion that:

Cat No.	Issue	Denom.	Color
Scott 685 USA	1930	4c	Brown

GRADE: Superb 98, Mint OGnh

"it is genuine unused, o.g., never hinged."

For The Expert Committee

VERIFICATION OF THIS CERTIFICATE CAN BE DONE AT GRADINGMATTERS.COM

Sale 5317, Lot 5407, Item No.1007339
★★
1930, 1½¢ Harding, rotary press coil (Scott 686), joint line pair, o.g., never hinged, Very Fine to Extremely Fine, with 2025 P.S.E. certificate graded VF-XF 85.
SMQ **VF-XF 85**; $55.
Suggested Bid $54

No. 01449558 1/6/2025

Professional Stamp Experts

Southern Nevada Philatelic Research Center

5965 Harrison Dr #6 Las Vegas, NV 89120

gradingmatters.com

Expert Committee

We have examined the enclosed item submitted, of which an image is shown below, and are of the opinion that:

Cat No.	Issue	Denom.	Color
Scott 686 LP USA	1930	1½c	Brown

GRADE: VF-XF 85, Mint OGnh

"it is genuine unused, o.g., never hinged, coil joint line pair."

For The Expert Committee

VERIFICATION OF THIS CERTIFICATE CAN BE DONE AT GRADINGMATTERS.COM

Sale 5317, Lot 5408, Item No.1007340
★★
1930, 4¢ Taft, rotary press coil (Scott 687), joint line pair, o.g., never hinged, Very Fine to Extremely Fine, with 2025 P.S.E. certificate graded VF-XF 85.
SMQ **VF-XF 85**; $75.
Suggested Bid $74

Sale 5317, Lot 5409, Item No.1007842
★★
1931, 20¢ Golden Gate, rotary press printing (Scott 698), o.g., never hinged, Extremely Fine, with 2021 P.S.E. certificate graded XF 90.
SMQ **XF 90**; $60.
Suggested Bid $60

No. 01399633 9/28/2021

Professional Stamp Experts
PO Box 539309, Henderson, NV 89053-9309
gradingmatters.com

Expert Committee

We have examined the enclosed item submitted to PSE, of which an image is shown below, and are of the opinion that:

Cat No.	Issue	Denom.	Color
Scott 698 USA	1931	20c	Carmine rose

GRADE: XF 90, Mint OGnh

"it is genuine unused, o.g., never hinged."

For The Expert Committee

THIS CERTIFICATE IS PRINTED ON WATERMARKED PAPER AND IS NOT VALID WITHOUT WATERMARK

Sale 5317, Lot 5410, Item No. 970460
★★
1931, 50¢ Arlington Amphitheater, rotary press printing (Scott 701), o.g., never hinged, Very Fine to Extremely Fine.
Scott $50.
Suggested Bid $60

Sale 5317, Lot 5411, Item No.1007844
★
1931, 2¢ Yorktown, dark lake & black color (Scott 703b), o.g., very lightly hinged, Fine to Very Fine, with 1990 P.F. certificate.
Scott $500.
Suggested Bid $250

THE PHILATELIC FOUNDATION
21 EAST 40TH STREET
NEW YORK, N.Y. 10016
EXPERT COMMITTEE

No. 0227305
6/27/90

We have examined the enclosed item, of which a photograph is attached, and described by the applicant as follows:

Country: UNITED STATES OF AMERICA

Cat. No.	Issue	Denom.	Color
703b	1931	2¢	dark lake & black

Scott's unless otherwise specified.

UNUSED OG

AND WE ARE OF THE OPINION THAT:

IT IS GENUINE PREVIOUSLY HINGED* * * * * * * * *

A 82234

For The Expert Committee
ACTING Chairman

Sale 5317, Lot 5412, Item No. 979779
★★ ⊞
1932, Summer Olympics complete (Scott 718-719), plate blocks of 4, o.g., never hinged, Very Fine to Extremely Fine.
Scott $42.
Suggested Bid $14

Sale 5317, Lot 5413, Item No.1007345
★★
1932, 3¢ Washington, rotary press printing, horizontal coil (Scott 721), joint line pair, o.g., never hinged, Extremely Fine, with 2018 P.S.E. certificate graded XF 90.
SMQ **XF 90**; $125.
Suggested Bid $125

No. 01348507 7/21/2018

Professional Stamp Experts
PO Box 539309, Henderson, NV 89053-9309
gradingmatters.com

Expert Committee

We have examined the enclosed item submitted to PSE, of which an image is shown below, and are of the opinion that:

Cat No.	Issue	Denom.	Color
Scott 721 LP USA	1932	3c	Deep violet

GRADE: XF 90, Mint OGnh

"it is a genuine unused, o.g., never hinged, coil joint line pair."

For The Expert Committee

THIS CERTIFICATE IS PRINTED ON WATERMARKED PAPER AND IS NOT VALID WITHOUT WATERMARK

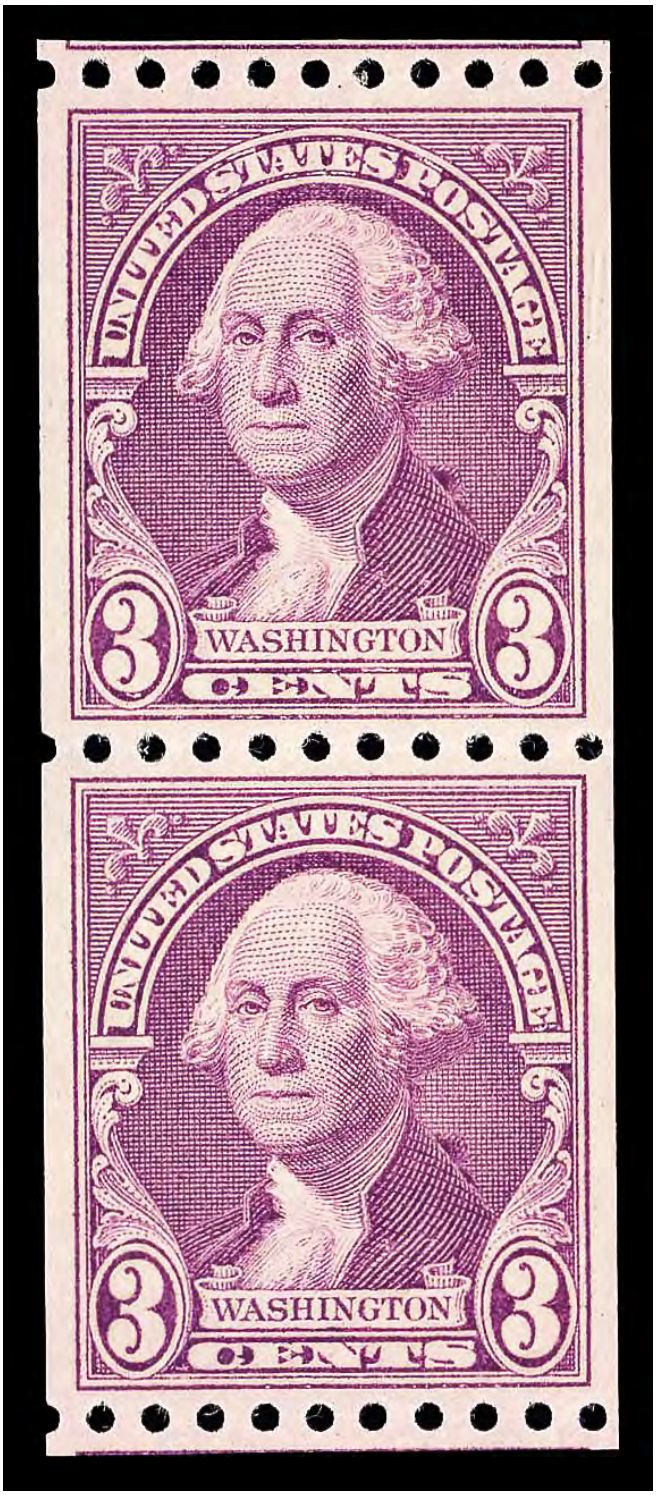

Sale 5317, Lot 5414, Item No.1007346

★★

1932, 3¢ Washington, rotary press printing, vertical coil (Scott 722), pair, o.g., never hinged, Extremely Fine to Superb, with 2007 P.S.E. certificate graded XF-SUP 95.

SMQ **XF-SUP 95**; $175.

Suggested Bid $175

No. 01123882 6/14/2007

Professional Stamp Experts
P.O. Box 6170, Newport Beach, CA 92658

Expert Committee

We have examined the enclosed item submitted to PSE, of which an image is shown below, and are of the opinion that:

Cat #	Issue	Denom.	Color
US#722	1932	3c	Light violet

GRADE: XF-Sup 95, Mint OGnh

"it is a genuine unused, o.g., never hinged, coil pair."

For The Expert Committee

THIS CERTIFICATE IS PRINTED ON WATERMARKED PAPER AND IS NOT VALID WITHOUT WATERMARK

Sale 5317, Lot 5415, Item No.1008478
★★
1932, 6¢ Garfield, rotary press printing, horizontal coil (Scott 723), joint line pair, o.g., never hinged, Extremely Fine to Superb, with 2008 P.S.E. certificate graded XF-SUP 95.
SMQ **XF-SUP 95**; $325.
Suggested Bid $320

No. 01166990 3/18/2008

Professional Stamp Experts
P.O. Box 6170, Newport Beach, CA 92658

Expert Committee

We have examined the enclosed item submitted to PSE, of which an image is shown below, and are of the opinion that:

Cat #	Issue	Denom.	Color
US#723	1932	6c	Deep orange

GRADE: XF-Sup 95, Mint OGnh

"it is genuine unused, o.g., never hinged."

For The Expert Committee

THIS CERTIFICATE IS PRINTED ON WATERMARKED PAPER AND IS NOT VALID WITHOUT WATERMARK

Sale 5317, Lot 5416, Item No.1005144
★★
1933, 3¢ Century of Progress (Scott 729), o.g., never hinged, Superb, with 2025 P.F. certificate graded SUP 98.
SMQ **SUP 98**; $200.
Suggested Bid $200

The Philatelic Foundation

353 Lexington Avenue • Room 804
New York, NY 10016
EXPERT COMMITTEE

No. 618457
12/23/2025

We have examined the enclosed item, of which a photograph is attached, and ***described by the applicant*** as follows:

Country: UNITED STATES OF AMERICA

Cat. No.	Issue	Denom.	Color
729	1933	3¢	violet

Scott's unless otherwise specified.

UNUSED, OG

AND WE ARE OF THE OPINION THAT:

IT IS GENUINE, NEVER HINGED. * * * * * * * * *

* * * PF GRADED S 98 * * *

618457

N 390538

For The Expert Committee
Chairman

Photocopies of this Certificate are not valid.

Submitted by

Sale 5317, Lot 5417, Item No.1005106

(★)

1933, A.P.S. souvenir sheets complete (Scott 730-731), without gum as issued, Very Fine.
Scott $40.
Suggested Bid $40

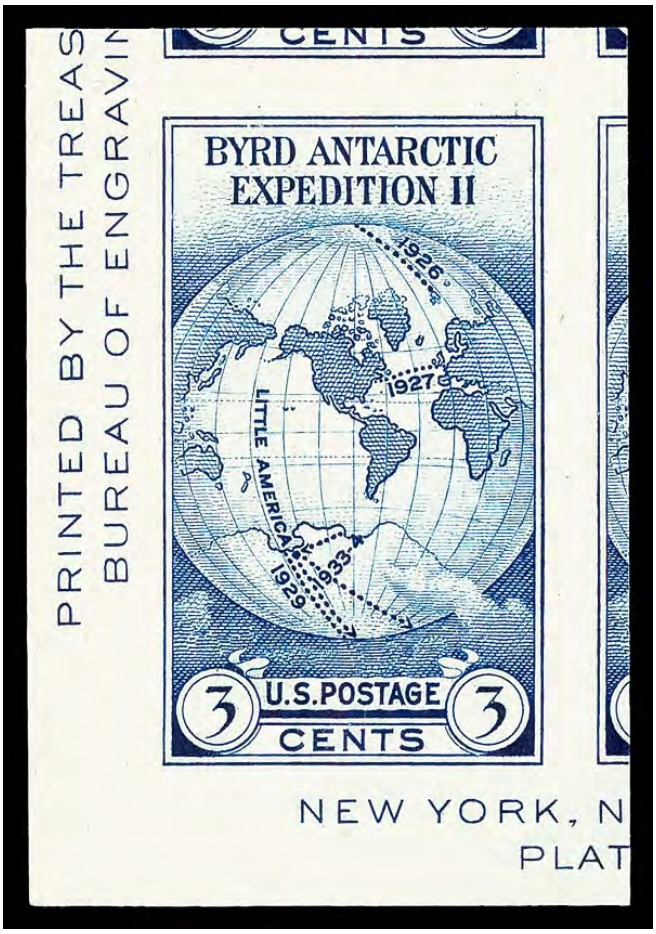

Sale 5317, Lot 5418, Item No.1007845
(★)
1934, 3¢ National Stamp Exhibition, single from souvenir sheet (Scott 735a), without gum as issued, Superb, with 2009 P.S.E. certificate graded GEM 100.
SMQ **Gem 100**; $60.
Suggested Bid $60

No. 01215549 12/30/2009

Professional Stamp Experts
P.O. Box 6170, Newport Beach, CA 92658

Expert Committee

We have examined the enclosed item submitted to PSE, of which an image is shown below, and are of the opinion that:

Cat No.	Issue	Denom.	Color
Scott 735a	1934	3c	Dark blue

GRADE: Gem 100, Mint NGAI

"it is genuine unused, no gum as issued."

For The Expert Committee

THIS CERTIFICATE IS PRINTED ON WATERMARKED PAPER AND IS NOT VALID WITHOUT WATERMARK

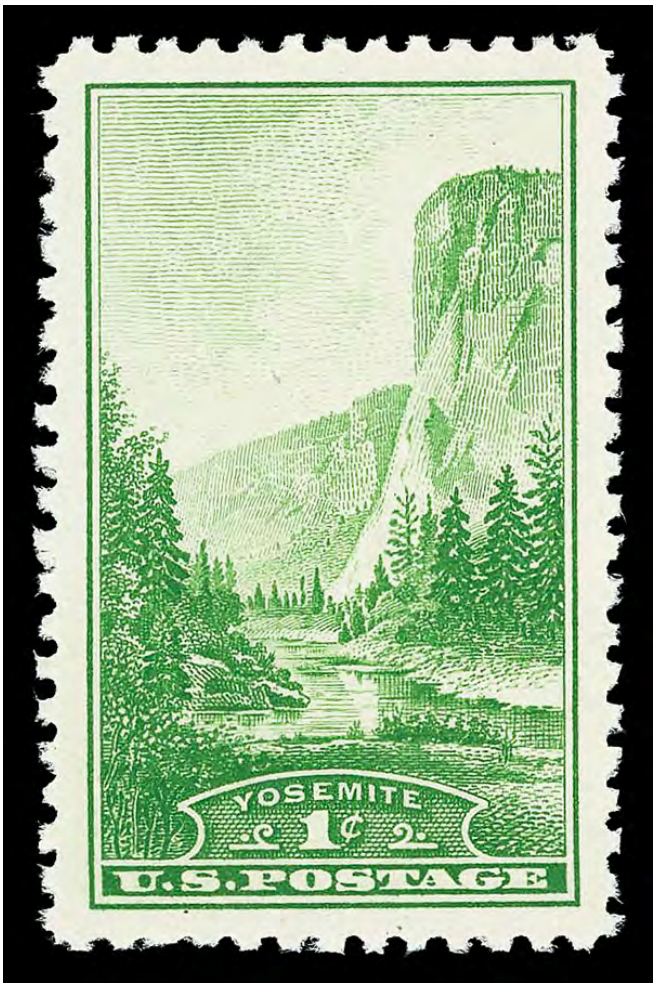

Sale 5317, Lot 5419, Item No.1007871
★★
1934, 1¢ Yosemite National Park, perforated (Scott 740), o.g., never hinged, Superb, with 2007 P.S.E. certificate graded GEM 100.
SMQ **Gem 100**; $400.
Suggested Bid $400

No. 01141201 10/3/2007

Professional Stamp Experts
PO Box 539309, Henderson, NV 89053-9309
gradingmatters.com

Expert Committee

We have examined the enclosed item submitted to PSE, of which an image is shown below, and are of the opinion that:

Cat No.	Issue	Denom.	Color
Scott 740 USA	1934	1c	Green

GRADE: Gem 100, Mint OGnh

"it is genuine unused, o.g., never hinged."

For The Expert Committee

THIS CERTIFICATE IS PRINTED ON WATERMARKED PAPER AND IS NOT VALID WITHOUT WATERMARK

Sale 5317, Lot 5420, Item No.1007872
★★
1934, 2¢ Grand Canyon National Park, perforated (Scott 741), o.g., never hinged, Superb, with 2022 P.S.E. certificate graded GEM 100.
SMQ **Gem 100**; $500.
Suggested Bid $500

No. 01406735 1/24/2022

Professional Stamp Experts
PO Box 539309, Henderson, NV 89053-9309
gradingmatters.com

Expert Committee

We have examined the enclosed item submitted to PSE, of which an image is shown below, and are of the opinion that:

Cat No.	Issue	Denom.	Color
Scott 741 USA	1934	2c	Red

GRADE: Gem 100, Mint OGnh

"it is genuine unused, o.g., never hinged."

For The Expert Committee

THIS CERTIFICATE IS PRINTED ON WATERMARKED PAPER AND IS NOT VALID WITHOUT WATERMARK

Sale 5317, Lot 5421, Item No.1007873
★★
1934, 3¢ Mt. Rainier National Park, perforated (Scott 742), o.g., never hinged, Superb, with 2008 P.S.E. certificate graded GEM 100.
SMQ **Gem 100**; $325.
Suggested Bid $320

No. 01176690 6/11/2008

Professional Stamp Experts
PO Box 539309, Henderson, NV 89053-9309
gradingmatters.com

Expert Committee

We have examined the enclosed item submitted to PSE, of which an image is shown below, and are of the opinion that:

Cat No.	Issue	Denom.	Color
Scott 742 USA	1934	3c	Deep violet

GRADE: Gem 100, Mint OGnh

"it is genuine unused, o.g., never hinged."

For The Expert Committee

THIS CERTIFICATE IS PRINTED ON WATERMARKED PAPER AND IS NOT VALID WITHOUT WATERMARK

Sale 5317, Lot 5422, Item No.1007874
★★
1934, 4¢ Mesa Verde National Park, perforated (Scott 743), o.g., never hinged, Superb, with 2022 P.S.E. certificate graded GEM 100.
SMQ **Gem 100**; $350.
Suggested Bid $350

No. 01415970 9/12/2022

Professional Stamp Experts

Southern Nevada Philatelic Research Center

5965 Harrison Dr #6 Las Vegas, NV 89120

gradingmatters.com

Expert Committee

We have examined the enclosed item submitted, of which an image is shown below, and are of the opinion that:

Cat No.	Issue	Denom.	Color
Scott 743 USA	1934	4c	Brown

GRADE: Gem 100, Mint OGnh

"it is genuine unused, o.g., never hinged."

For The Expert Committee

VERIFICATION OF THIS CERTIFICATE CAN BE DONE AT GRADINGMATTERS.COM

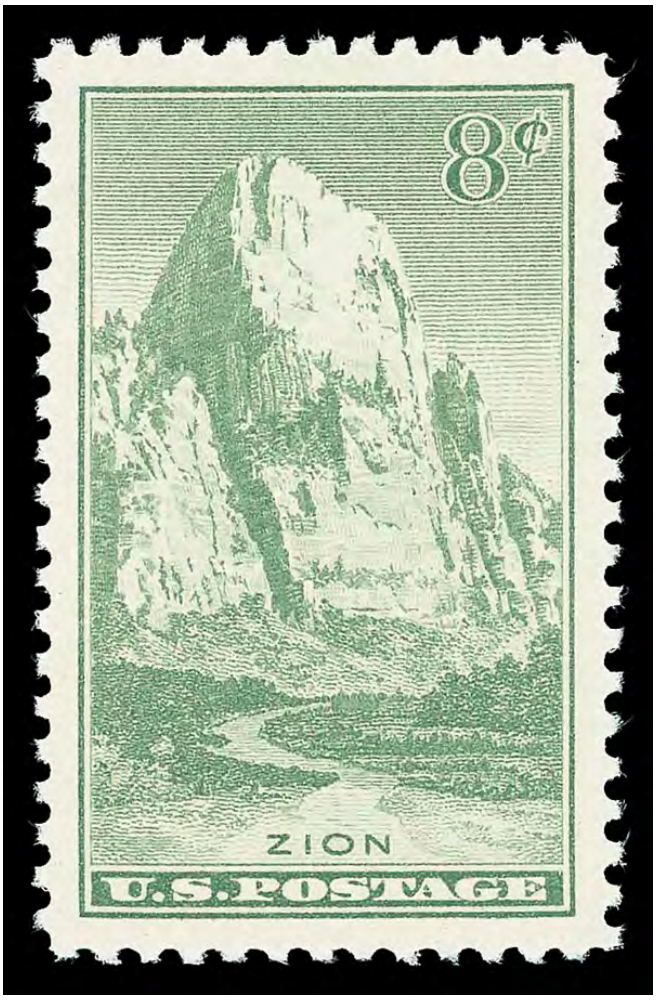

Sale 5317, Lot 5423, Item No.1007875
★★
1934, 8¢ Zion National Park, perforated (Scott 747), o.g., never hinged, Superb, with 2022 P.S.E. certificate graded GEM 100.
SMQ **Gem 100**; $320.
Suggested Bid $320

No. 01416878 9/19/2022

Professional Stamp Experts

Southern Nevada Philatelic Research Center

5965 Harrison Dr #6 Las Vegas, NV 89120

gradingmatters.com

Expert Committee

We have examined the enclosed item submitted, of which an image is shown below, and are of the opinion that:

Cat No.	Issue	Denom.	Color
Scott 747 USA	1934	8c	Sage green

GRADE: Gem 100, Mint OGnh

"it is genuine unused, o.g., never hinged."

For The Expert Committee

VERIFICATION OF THIS CERTIFICATE CAN BE DONE AT GRADINGMATTERS.COM

Sale 5317, Lot 5424, Item No.1007876
★★
1934, 10¢ Great Smoky Mountains, perforated (Scott 749), o.g., never hinged, Superb, with 2009 P.S.E. certificate graded GEM 100.
SMQ **Gem 100**; $350.
Suggested Bid $350

No. 01197865 3/3/2009

Professional Stamp Experts
PO Box 539309, Henderson, NV 89053-9309
gradingmatters.com

Expert Committee

We have examined the enclosed item submitted to PSE, of which an image is shown below, and are of the opinion that:

Cat No.	Issue	Denom.	Color
Scott 749 USA	1934	10c	Gray black

GRADE: Gem 100, Mint OGnh

"it is genuine unused, o.g., never hinged."

For The Expert Committee

THIS CERTIFICATE IS PRINTED ON WATERMARKED PAPER AND IS NOT VALID WITHOUT WATERMARK

Sale 5317, Lot 5425, Item No.1007846
(★)
1935, 3¢ Wisconsin, imperf. (Scott 755), without gum as issued, jumbo margins, Superb, with 2024 P.F. certificate graded GEM 100J.
SMQ **Gem 100J**; $70.
Suggested Bid $70

The Philatelic Foundation

353 Lexington Avenue • Room 804
New York, NY 10016
EXPERT COMMITTEE

No. 602664
04/23/2024

We have examined the enclosed item, of which a photograph is attached, and ***described by the applicant*** as follows:

Country: UNITED STATES OF AMERICA

Cat. No.	Issue	Denom.	Color
755	1935	3¢	deep violet

Scott's unless otherwise specified.

UNUSED, NO GUM AS ISSUED, TOP MARGIN SINGLE WITH PLATE NO. 21239.

AND WE ARE OF THE OPINION THAT:

IT IS GENUINE* * * * * * * * * * * * * * * * * * *

* * * PF GRADED SUP GEM 100 J * * *

602664

M3371266

For The Expert Committee
Chairman

Photocopies of this Certificate are not valid.

Submitted by

Sale 5317, Lot 5426, Item No.1007350
(★)
1935, 7¢ Acadia National Park, imperf. (Scott 762), without gum as issued, jumbo margins, Superb, with 2024 P.S.E. certificate graded GEM 100J.
SMQ **Gem 100J**; $65.
Suggested Bid $64

No. 01437443 2/6/2024

Professional Stamp Experts

Southern Nevada Philatelic Research Center

5965 Harrison Dr #6 Las Vegas, NV 89120

gradingmatters.com

Expert Committee

We have examined the enclosed item submitted, of which an image is shown below, and are of the opinion that:

Cat No.	Issue	Denom.	Color
Scott 762 USA	1935	7c	Black

GRADE: Gem 100J, Mint NGAI

"it is genuine unused, no gum as issued."

For The Expert Committee

VERIFICATION OF THIS CERTIFICATE CAN BE DONE AT GRADINGMATTERS.COM

Sale 5317, Lot 5427, Item No.1007848
(★)
1935, 16¢ Airmail Special Delivery, imperf. (Scott 771), without gum as issued, Superb, with 2024 P.F. certificate graded GEM 100J.
SMQ **Gem 100J**; $65.
Suggested Bid $64

The Philatelic Foundation

353 Lexington Avenue • Room 804
New York, NY 10016
EXPERT COMMITTEE

No. 602682
04/24/2024

We have examined the enclosed item, of which a photograph is attached, and ***described by the applicant*** as follows:

Country: UNITED STATES OF AMERICA

Cat. No.	Issue	Denom.	Color
771	1935	16¢	dark blue

Scott's unless otherwise specified.

UNUSED, NO GUM, NO GUM AS ISSUED, BOTTOM MARGIN SINGLE WITH PLATE NO. 21315.

AND WE ARE OF THE OPINION THAT:

IT IS GENUINE* * * * * * * * * * * * * * * * * * *

* * * PF GRADED SUP GEM 100 J * * *

602682

M371284

For The Expert Committee
Chairman

Photocopies of this Certificate are not valid.

Submitted by

Sale 5317, Lot 5428, Item No.1007877
★★
1935, 3¢ California Pacific Exposition (Scott 773), o.g., never hinged, Superb, with 2021 P.S.E. certificate graded GEM 100.
SMQ **Gem 100**; $210.
Suggested Bid $210

No. 01402980 11/30/2021

Professional Stamp Experts
PO Box 539309, Henderson, NV 89053-9309
gradingmatters.com

Expert Committee

We have examined the enclosed item submitted to PSE, of which an image is shown below, and are of the opinion that:

Cat No.	Issue	Denom.	Color
Scott 773 USA	1935	3c	Purple

GRADE: Gem 100, Mint OGnh

"it is genuine unused, o.g., never hinged."

For The Expert Committee

THIS CERTIFICATE IS PRINTED ON WATERMARKED PAPER AND IS NOT VALID WITHOUT WATERMARK

Sale 5317, Lot 5429, Item No.1007878
★★
1935, 3¢ Boulder Dam (Scott 774), o.g., never hinged, Superb, with 2023 P.F. certificate graded GEM 100.
SMQ **Gem 100**; $350.
Suggested Bid $350

The Philatelic Foundation

353 Lexington Avenue • Room 804
New York, NY 10016
EXPERT COMMITTEE

No. 598611
10/31/2023

We have examined the enclosed item, of which a photograph is attached, and ***described by the applicant*** as follows:

Country: UNITED STATES OF AMERICA

Cat. No.	Issue	Denom.	Color
774	1935	3¢	purple

Scott's unless otherwise specified.

UNUSED, OG

AND WE ARE OF THE OPINION THAT:

IT IS GENUINE, NEVER HINGED. * * * * * * * * *

* * * PF GRADED SUP GEM 100 * * *

598611

M 363155

For The Expert Committee
Chairman

Photocopies of this Certificate are not valid.

Submitted by

Sale 5317, Lot 5430, Item No.1007881
★★
1935, 3¢ Michigan Centenary (Scott 775), o.g., never hinged, Superb, with 2023 P.S.E. certificate graded GEM 100.
SMQ **Gem 100**; $200.
Suggested Bid $200

No. 01431153 9/12/2023

Professional Stamp Experts

Southern Nevada Philatelic Research Center

5965 Harrison Dr #6 Las Vegas, NV 89120

gradingmatters.com

Expert Committee

We have examined the enclosed item submitted, of which an image is shown below, and are of the opinion that:

Cat No.	Issue	Denom.	Color
Scott 775 USA	1935	3c	Purple

GRADE: Gem 100, Mint OGnh

"it is genuine unused, o.g., never hinged."

For The Expert Committee

VERIFICATION OF THIS CERTIFICATE CAN BE DONE AT GRADINGMATTERS.COM

Sale 5317, Lot 5431, Item No.1007882
★★
1936, 3¢ Arkansas Centennial (Scott 782), o.g., never hinged, Superb, with 2023 P.F. certificate graded GEM 100.
SMQ **Gem 100**; $400.
Suggested Bid $400

The Philatelic Foundation

353 Lexington Avenue • Room 804
New York, NY 10016
EXPERT COMMITTEE

No. 599112
11/30/2023

We have examined the enclosed item, of which a photograph is attached, and ***described by the applicant*** as follows:

Country: UNITED STATES OF AMERICA

Cat. No.	Issue	Denom.	Color
782	1936	3¢	purple

Scott's unless otherwise specified.

UNUSED, OG

AND WE ARE OF THE OPINION THAT:

IT IS GENUINE, NEVER HINGED. * * * * * * * * *

* * * PF GRADED SUP GEM 100 * * *

599112

M 371837

For The Expert Committee
Chairman

Photocopies of this Certificate are not valid.

Submitted by

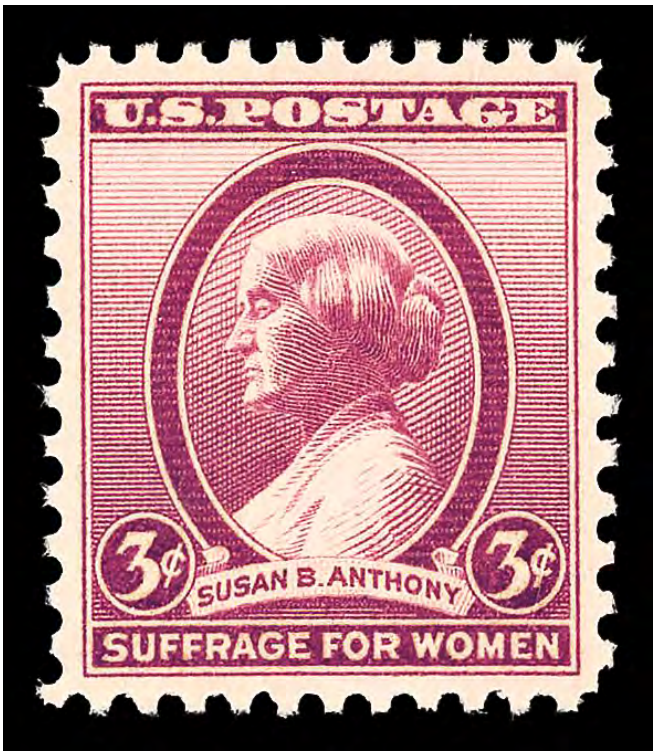

Sale 5317, Lot 5432, Item No.1005145
★★
1936, 3¢ Susan B. Anthony (Scott 784), o.g., never hinged, Superb, with 2025 P.F. certificate graded SUP 98.
SMQ **SUP 98**; $125.
Suggested Bid $125

The Philatelic Foundation

No. 617691
12/29/2025

353 Lexington Avenue • Room 804
New York, NY 10016
EXPERT COMMITTEE

We have examined the enclosed item, of which a photograph is attached, and ***described by the applicant*** as follows:

Country: UNITED STATES OF AMERICA

Cat. No.	Issue	Denom.	Color
784	1936	3¢	rose violet

Scott's unless otherwise specified.

UNUSED, OG

AND WE ARE OF THE OPINION THAT:

IT IS GENUINE, NEVER HINGED. * * * * * * * * *

* * * PF GRADED S 98 * * *

617691

N 379958

For The Expert Committee
Chairman

Photocopies of this Certificate are not valid.

Submitted by

Sale 5317, Lot 5433, Item No.1007883
★★
1936, 1¢ Army (Scott 785), o.g., never hinged, Superb, with 2024 P.F. certificate graded GEM 100.
SMQ **Gem 100**; $350.
Suggested Bid $350

The Philatelic Foundation

353 Lexington Avenue • Room 804
New York, NY 10016
EXPERT COMMITTEE

No. 602415
04/10/2024

We have examined the enclosed item, of which a photograph is attached, and ***described by the applicant*** as follows:

Country: UNITED STATES OF AMERICA

Cat. No.	Issue	Denom.	Color
785	1936	1¢	green

Scott's unless otherwise specified.

UNUSED, OG

AND WE ARE OF THE OPINION THAT:

IT IS GENUINE, NEVER HINGED. * * * * * * * * *

* * * PF GRADED SUP GEM 100 * * *

602415

M369406

For The Expert Committee
Chairman

Photocopies of this Certificate are not valid.

Submitted by

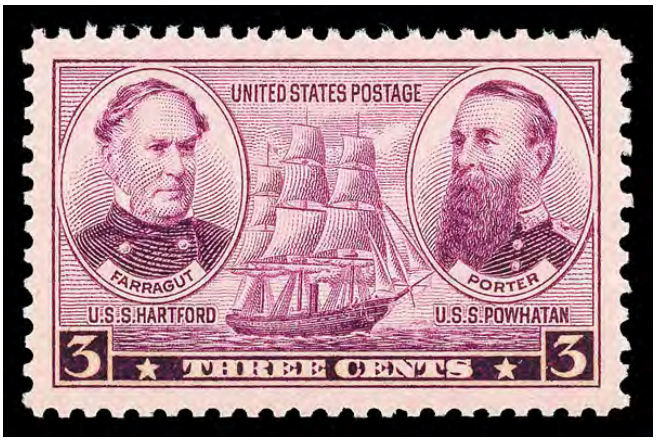

Sale 5317, Lot 5434, Item No.1007884
★★
1937, 3¢ Navy (Scott 792), o.g., never hinged, Superb, with 2014 P.S.E. certificate graded GEM 100.
SMQ **Gem 100**; $225.
Suggested Bid $225

No. 01291738 12/19/2014

Professional Stamp Experts
PO Box 539309, Henderson, NV 89053-9309
gradingmatters.com

Expert Committee

We have examined the enclosed item submitted to PSE, of which an image is shown below, and are of the opinion that:

Cat No.	Issue	Denom.	Color
Scott 792 USA	1937	3c	Purple

GRADE: Gem 100, Mint OGnh

"it is genuine unused, o.g., never hinged."

For The Expert Committee

THIS CERTIFICATE IS PRINTED ON WATERMARKED PAPER AND IS NOT VALID WITHOUT WATERMARK

Sale 5317, Lot 5435, Item No.1007890
★★
1937, 5¢ Navy (Scott 794), o.g., never hinged, Superb, with 2010 P.S.E. certificate graded GEM 100.
SMQ **Gem 100**; $325.
Suggested Bid $320

No. 01219562 3/17/2010

Professional Stamp Experts
P.O. Box 6170, Newport Beach, CA 92658

Expert Committee

We have examined the enclosed item submitted to PSE, of which an image is shown below, and are of the opinion that:

Cat No.	Issue	Denom.	Color
Scott 794 (USD 296)	*1937*	*5c*	*Ultramarine*

GRADE: Gem 100, Mint OGnh

"it is genuine unused, o.g., never hinged."

For The Expert Committee

THIS CERTIFICATE IS PRINTED ON WATERMARKED PAPER AND IS NOT VALID WITHOUT WATERMARK

Sale 5317, Lot 5436, Item No.1005147
★★
1937, 5¢ Virginia Dare (Scott 796), o.g., never hinged, Superb, with 2025 P.F. certificate graded SUP 98.
SMQ **SUP 98**; $95.
Suggested Bid $94

The Philatelic Foundation

353 Lexington Avenue • Room 804
New York, NY 10016
EXPERT COMMITTEE

No. 617702
12/29/2025

We have examined the enclosed item, of which a photograph is attached, and ***described by the applicant*** as follows:

Country: UNITED STATES OF AMERICA

Cat. No.	Issue	Denom.	Color
796	1937	5¢	gray blue

Scott's unless otherwise specified.

UNUSED, OG

AND WE ARE OF THE OPINION THAT:

IT IS GENUINE, NEVER HINGED. * * * * * * * * *

* * * PF GRADED S 98 * * *

617702

N 379969

For The Expert Committee
Chairman

Photocopies of this Certificate are not valid.

Submitted by

Sale 5317, Lot 5437, Item No.1007351
★★
1937, 3¢ Constitution (Scott 798), o.g., never hinged, Extremely Fine to Superb, with 2017 P.S.E. certificate graded XF-SUP 95.
SMQ **XF-SUP 95**; $45.
Suggested Bid $45

No. 01335447 9/11/2017

Professional Stamp Experts
P.O. Box 6170, Newport Beach, CA 92658
gradingmatters.com

Expert Committee

We have examined the enclosed item submitted to PSE, of which an image is shown below, and are of the opinion that:

Cat No.	Issue	Denom.	Color
Scott 798 USA	1937	3c	Bright red violet

GRADE: XF-Sup 95, Mint OGnh

"it is genuine unused, o.g., never hinged."

For The Expert Committee

THIS CERTIFICATE IS PRINTED ON WATERMARKED PAPER AND IS NOT VALID WITHOUT WATERMARK

Sale 5317, Lot 5438, Item No.1007886
★★
1937, 3¢ Hawaii (Scott 799), o.g., never hinged, Superb, with 2024 P.F. certificate graded GEM 100.
SMQ **Gem 100**; $390.
Suggested Bid $390

The Philatelic Foundation

353 Lexington Avenue • Room 804
New York, NY 10016

EXPERT COMMITTEE

No. 602629
04/23/2024

We have examined the enclosed item, of which a photograph is attached, and ***described by the applicant*** as follows:

Country: UNITED STATES OF AMERICA

Cat. No.	Issue	Denom.	Color
799	1937	3¢	violet

Scott's unless otherwise specified.

UNUSED, OG

AND WE ARE OF THE OPINION THAT:

IT IS GENUINE, NEVER HINGED. * * * * * * * * *

* * * PF GRADED SUP GEM 100 * * *

602629

M371092

For The Expert Committee
Chairman

Photocopies of this Certificate are not valid.

Submitted by

Sale 5317, Lot 5439, Item No.1007893
★★
1937, 3¢ Alaska (Scott 800), o.g., never hinged, Superb, with 2021 P.S.E. certificate graded GEM 100.
SMQ **Gem 100**; $300.
Suggested Bid $300

No. 01388643 2/10/2021

Professional Stamp Experts
PO Box 539309, Henderson, NV 89053-9309
gradingmatters.com

Expert Committee

We have examined the enclosed item submitted to PSE, of which an image is shown below, and are of the opinion that:

Cat No.	Issue	Denom.	Color
Scott 800 USA	1937	3c	Violet

GRADE: Gem 100, Mint OGnh

"it is genuine unused, o.g., never hinged."

For The Expert Committee

THIS CERTIFICATE IS PRINTED ON WATERMARKED PAPER AND IS NOT VALID WITHOUT WATERMARK

Sale 5317, Lot 5440, Item No.1007888
★★
1937, 3¢ Virgin Islands (Scott 802), o.g., never hinged, Superb, with 2020 P.S.E. certificate graded GEM 100.
SMQ **Gem 100**; $250.
Suggested Bid $250

No. 01383402 9/22/2020

Professional Stamp Experts
PO Box 539309, Henderson, NV 89053-9309
gradingmatters.com

Expert Committee

We have examined the enclosed item submitted to PSE, of which an image is shown below, and are of the opinion that:

Cat No.	Issue	Denom.	Color
Scott 802 USA	1937	3c	Light violet

GRADE: Gem 100, Mint OGnh

"it is genuine unused, o.g., never hinged."

For The Expert Committee

THIS CERTIFICATE IS PRINTED ON WATERMARKED PAPER AND IS NOT VALID WITHOUT WATERMARK

Sale 5317, Lot 5441, Item No.1008479
★★
1938, Presidential Issue, 1½¢ Martha Washington (Scott 805), o.g., never hinged, Superb, with 2007 P.S.E. certificate graded GEM 100.
SMQ **Gem 100**; $275.
Suggested Bid $275

No. 01123075 6/5/2007

Professional Stamp Experts
PO Box 539309, Henderson, NV 89053-9309
gradingmatters.com

Expert Committee

We have examined the enclosed item submitted to PSE, of which an image is shown below, and are of the opinion that:

Cat No.	Issue	Denom.	Color
Scott 805 USA	1938	1½c	Bister brown

GRADE: Gem 100, Mint OGnh

"it is genuine unused, o.g., never hinged."

For The Expert Committee

THIS CERTIFICATE IS PRINTED ON WATERMARKED PAPER AND IS NOT VALID WITHOUT WATERMARK

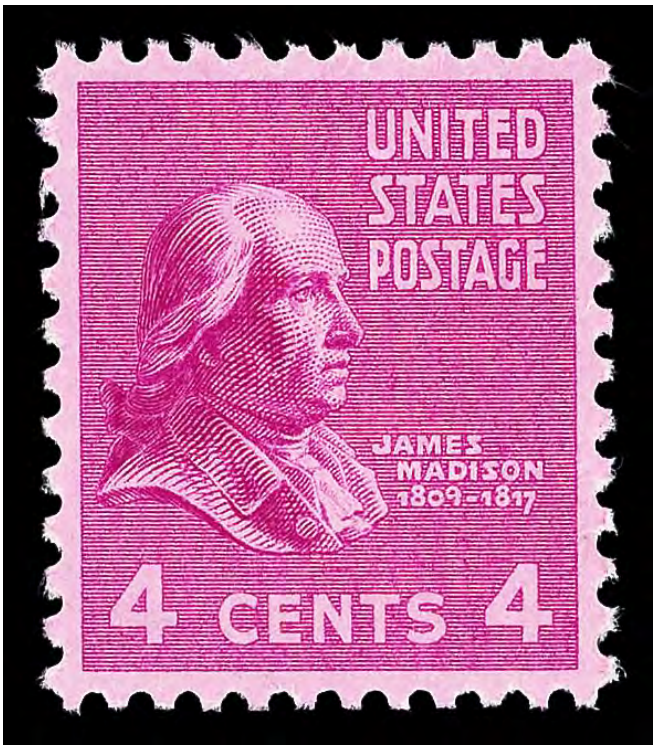

Sale 5317, Lot 5442, Item No.1007352
★★
1938, Presidential Issue, 4¢ Madison (Scott 808), o.g., never hinged, Superb, with 2007 P.S.E. certificate graded SUP 98.
SMQ **SUP 98**; $65.
Suggested Bid $64

No. 01119102 5/24/2007

Professional Stamp Experts

Southern Nevada Philatelic Research Center

5965 Harrison Dr #6 Las Vegas, NV 89120

gradingmatters.com

Expert Committee

We have examined the enclosed item submitted, of which an image is shown below, and are of the opinion that:

Cat No.	Issue	Denom.	Color
Scott 808 USA	1938	4c	bright rose purple

GRADE: Superb 98, Mint OGnh

"it is genuine unused, o.g., never hinged."

For The Expert Committee

VERIFICATION OF THIS CERTIFICATE CAN BE DONE AT GRADINGMATTERS.COM

Sale 5317, Lot 5443, Item No.1008480
★★
1938, Presidential Issue, 4½¢ White House (Scott 809), o.g., never hinged, Superb, with 2006 P.S.E. certificate graded GEM 100.
SMQ **Gem 100**; $175.
Suggested Bid $175

No. 01077482 11/22/2006

Professional Stamp Experts
PO Box 539309, Henderson, NV 89053-9309
gradingmatters.com

Expert Committee

We have examined the enclosed item submitted to PSE, of which an image is shown below, and are of the opinion that:

Cat No.	Issue	Denom.	Color
Scott 809 USA	1938	4½c	Gray

GRADE: Gem 100, Mint OGnh

"it is genuine unused, o.g., never hinged."

For The Expert Committee

THIS CERTIFICATE IS PRINTED ON WATERMARKED PAPER AND IS NOT VALID WITHOUT WATERMARK

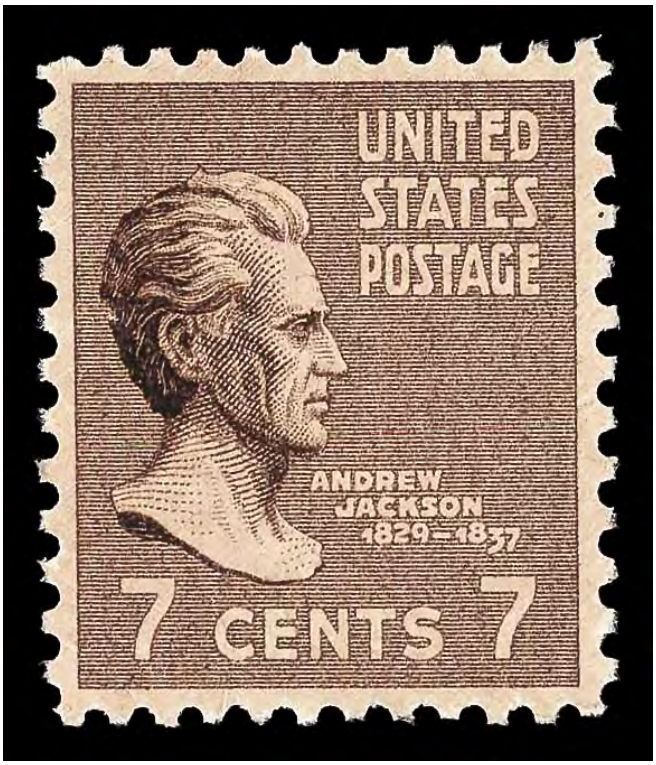

Sale 5317, Lot 5444, Item No.1007354
★★
1938, Presidential Issue, 7¢ Jackson (Scott 812), o.g., never hinged, Extremely Fine, with 2021 P.S.E. certificate graded XF 90.
SMQ **XF 90**; $25.
Suggested Bid $25

No. 01402976 11/30/2021

Professional Stamp Experts
PO Box 539309, Henderson, NV 89053-9309
gradingmatters.com

Expert Committee

We have examined the enclosed item submitted to PSE, of which an image is shown below, and are of the opinion that:

Cat No.	Issue	Denom.	Color
Scott 812 USA	1938	7c	Sepia

GRADE: XF 90, Mint OGnh

"it is genuine unused, o.g., never hinged."

For The Expert Committee

THIS CERTIFICATE IS PRINTED ON WATERMARKED PAPER AND IS NOT VALID WITHOUT WATERMARK

Sale 5317, Lot 5445, Item No.1007355
★★
1938, Presidential Issue, 8¢ Van Buren (Scott 813), o.g., never hinged, Extremely Fine, with 2021 P.S.E. certificate graded XF 90.
SMQ **XF 90**; $25.
Suggested Bid $25

No. 01405207 12/15/2021

Professional Stamp Experts
PO Box 539309, Henderson, NV 89053-9309
gradingmatters.com

Expert Committee

We have examined the enclosed item submitted to PSE, of which an image is shown below, and are of the opinion that:

Cat No.	Issue	Denom.	Color
Scott 813 USA	1938	8c	Olive green

GRADE: XF 90, Mint OGnh

"it is genuine unused, o.g., never hinged, with a natural surface wrinkle."

For The Expert Committee

THIS CERTIFICATE IS PRINTED ON WATERMARKED PAPER AND IS NOT VALID WITHOUT WATERMARK

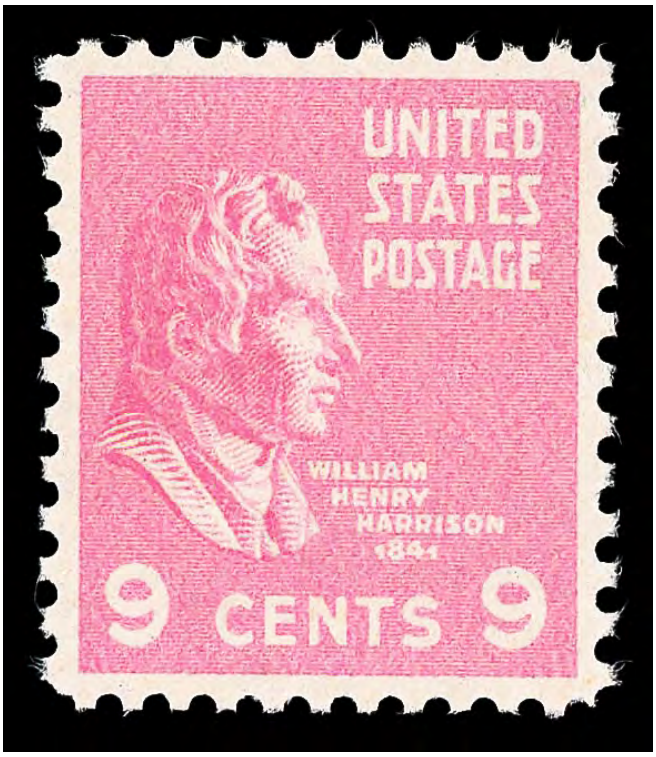

Sale 5317, Lot 5446, Item No.1007356
★★
1938, Presidential Issue, 9¢ William Henry Harrison (Scott 814), o.g., never hinged, Superb, with 2007 P.S.E. certificate graded SUP 98.
SMQ **SUP 98**; $75.
Suggested Bid $74

No. 01119338 5/24/2007

Professional Stamp Experts

Southern Nevada Philatelic Research Center

5965 Harrison Dr #6 Las Vegas, NV 89120

gradingmatters.com

Expert Committee

We have examined the enclosed item submitted, of which an image is shown below, and are of the opinion that:

Cat No.	Issue	Denom.	Color
Scott 814 USA	1943	9c	Pink

GRADE: Superb 98, Mint OGnh

"it is genuine unused, o.g., never hinged."

For The Expert Committee

VERIFICATION OF THIS CERTIFICATE CAN BE DONE AT GRADINGMATTERS.COM

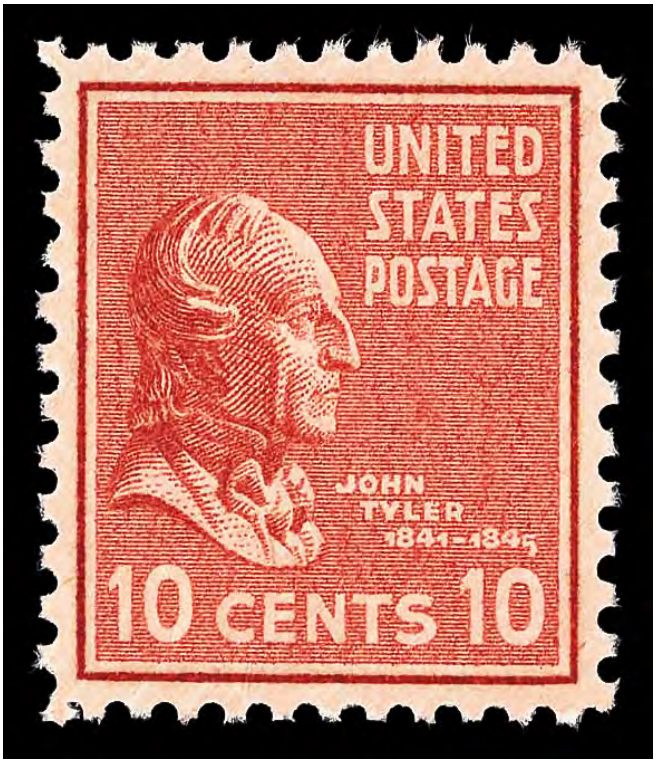

Sale 5317, Lot 5447, Item No.1007357
★★
1938, Presidential Issue, 10¢ Tyler (Scott 815), o.g., never hinged, Superb, with 2007 P.S.E. certificate graded SUP 98.
SMQ **SUP 98**; $65.
Suggested Bid $64

No. 01119390 5/24/2007

Professional Stamp Experts

Southern Nevada Philatelic Research Center

5965 Harrison Dr #6 Las Vegas, NV 89120

gradingmatters.com

Expert Committee

We have examined the enclosed item submitted, of which an image is shown below, and are of the opinion that:

Cat No.	Issue	Denom.	Color
Scott 815 USA	1938	10c	Brown red

GRADE: Superb 98, Mint OGnh

"it is genuine unused, o.g., never hinged."

For The Expert Committee

VERIFICATION OF THIS CERTIFICATE CAN BE DONE AT GRADINGMATTERS.COM

Sale 5317, Lot 5448, Item No.1008481
★★
1938, Presidential Issue, 11¢ Polk (Scott 816), plate number single, o.g., never hinged, Superb, with 2009 P.S.E. certificate graded GEM 100.
SMQ **Gem 100**; $325.
Suggested Bid $320

No. 01212826 12/11/2009

Professional Stamp Experts
P.O. Box 6170, Newport Beach, CA 92658

Expert Committee

We have examined the enclosed item submitted to PSE, of which an image is shown below, and are of the opinion that:

Cat No.	Issue	Denom.	Color
Scott 816 (USD 317)	1938	11c	Ultramarine

GRADE: Gem 100, Mint OGnh

"it is genuine unused, o.g., never hinged."

For The Expert Committee

THIS CERTIFICATE IS PRINTED ON WATERMARKED PAPER AND IS NOT VALID WITHOUT WATERMARK

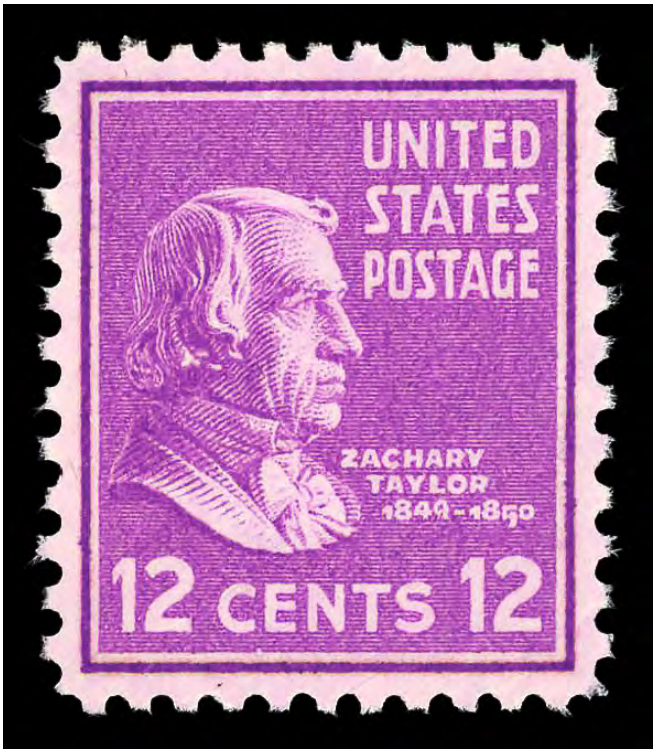

Sale 5317, Lot 5449, Item No.1008482
★★
1938, Presidential Issue, 12¢ Zachary Taylor (Scott 817), o.g., never hinged, Superb, with 2023 P.S.E. certificate graded GEM 100.
SMQ **Gem 100**; $325.
Suggested Bid $320

No. 01432512 9/26/2023

Professional Stamp Experts

Southern Nevada Philatelic Research Center

5965 Harrison Dr #6 Las Vegas, NV 89120

gradingmatters.com

Expert Committee

We have examined the enclosed item submitted, of which an image is shown below, and are of the opinion that:

Cat No.	Issue	Denom.	Color
Scott 817 USA	1938	12c	Bright violet

GRADE: Gem 100, Mint OGnh

"it is genuine unused, o.g., never hinged."

For The Expert Committee

VERIFICATION OF THIS CERTIFICATE CAN BE DONE AT GRADINGMATTERS.COM

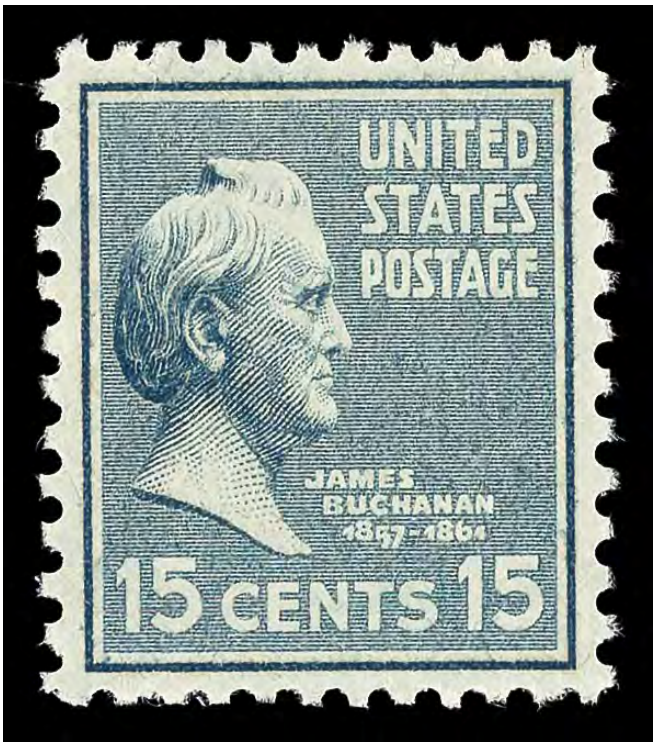

Sale 5317, Lot 5450, Item No.1007359
★★
1938, Presidential Issue, 15¢ Buchanan (Scott 820), o.g., never hinged, Superb, with 2007 P.S.E. certificate graded SUP 98.
SMQ **SUP 98**; $70.
Suggested Bid $70

No. 01119454 5/24/2007

Professional Stamp Experts

Southern Nevada Philatelic Research Center

5965 Harrison Dr #6 Las Vegas, NV 89120

gradingmatters.com

Expert Committee

We have examined the enclosed item submitted, of which an image is shown below, and are of the opinion that:

Cat No.	Issue	Denom.	Color
Scott 820 USA	1938	15c	Blue gray

GRADE: Superb 98, Mint OGnh

"it is genuine unused, o.g., never hinged."

For The Expert Committee

VERIFICATION OF THIS CERTIFICATE CAN BE DONE AT GRADINGMATTERS.COM

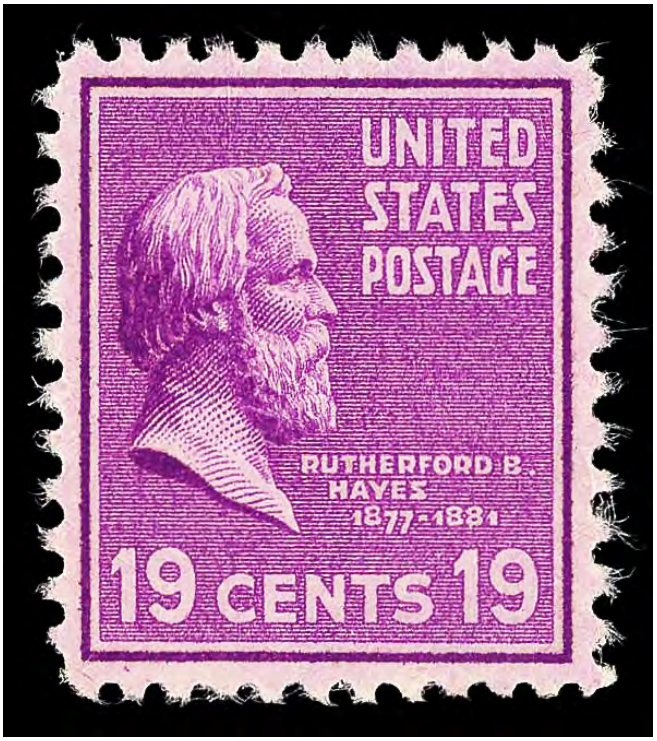

Sale 5317, Lot 5451, Item No.1007360
★★
1938, Presidential Issue, 19¢ Hayes (Scott 824), o.g., never hinged, Extremely Fine, with 2009 P.S.E. certificate graded XF 90.
SMQ **XF 90**; $25.
Suggested Bid $25

No. 01210273 9/29/2009

Professional Stamp Experts
P.O. Box 6170, Newport Beach, CA 92658

Expert Committee

We have examined the enclosed item submitted to PSE, of which an image is shown below, and are of the opinion that:

Cat No.	Issue	Denom.	Color
Scott 824 (USD 325)	1938	19c	Bright violet

GRADE: XF 90, Mint OGnh

"it is genuine unused, o.g., never hinged."

For The Expert Committee

THIS CERTIFICATE IS PRINTED ON WATERMARKED PAPER AND IS NOT VALID WITHOUT WATERMARK

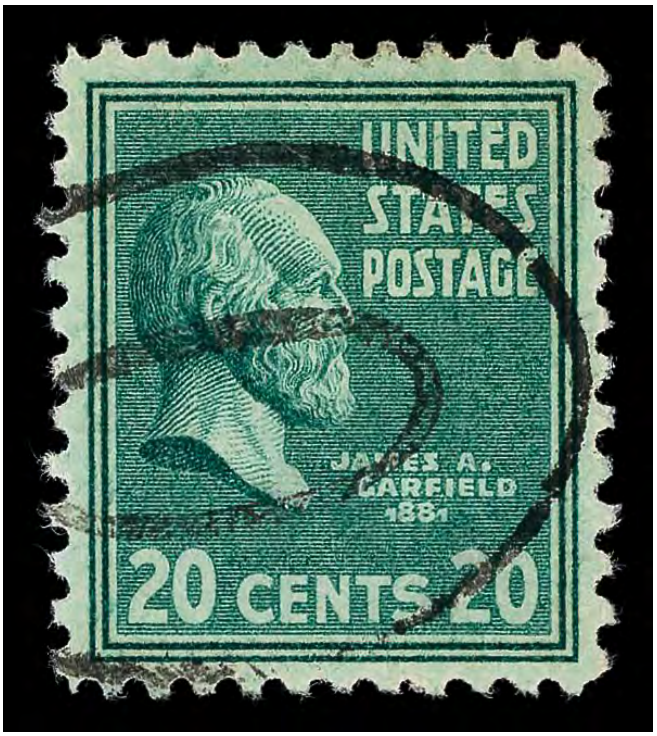

Sale 5317, Lot 5452, Item No.1005151
O
1938, Presidential Issue, 20¢ Garfield (Scott 825), Extremely Fine to Superb no SMQ price, with 2025 P.F. certificate graded XF-SUP 95.
Suggested Bid $20

The Philatelic Foundation

353 Lexington Avenue • Room 804
New York, NY 10016
EXPERT COMMITTEE

No. 618461
12/23/2025

We have examined the enclosed item, of which a photograph is attached, and ***described by the applicant*** as follows:

Country: UNITED STATES OF AMERICA

Cat. No.	Issue	Denom.	Color
825	1938	20¢	bright blue green

Scott's unless otherwise specified.

USED, MUTE DOUBLE OVAL MACHINE CANCEL.

AND WE ARE OF THE OPINION THAT:

IT IS GENUINE* * * * * * * * * * * * * * * * * * *

* * * PF GRADED XF-S 95 * * *

618461

N 390542

For The Expert Committee
Chairman

Photocopies of this Certificate are not valid.

Submitted by

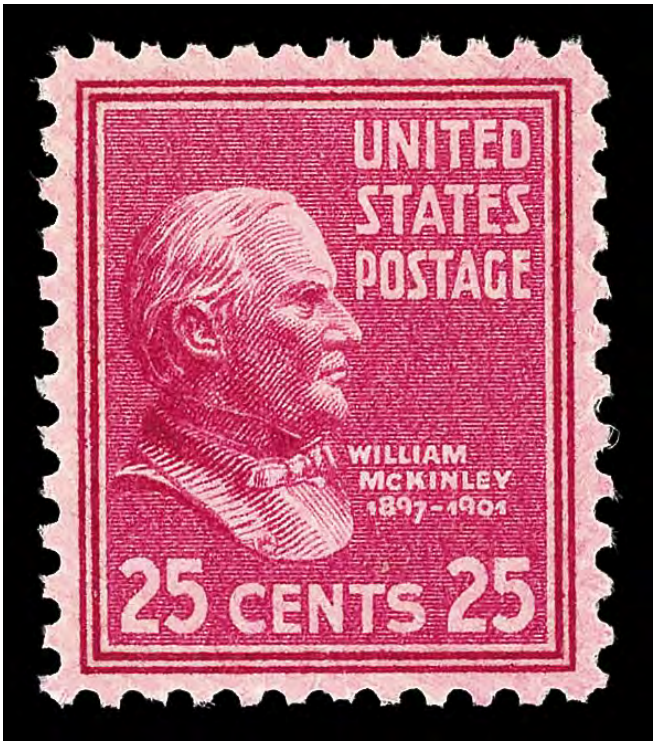

Sale 5317, Lot 5453, Item No.1007361
★★
1938, Presidential Issue, 25¢ McKinley (Scott 829), o.g., never hinged, Extremely Fine, with 2012 P.S.E. certificate graded XF 90.
SMQ **XF 90**; $25.
Suggested Bid $25

No. 01255573 9/25/2012

Professional Stamp Experts
P.O. Box 6170, Newport Beach, CA 92658

Expert Committee

We have examined the enclosed item submitted to PSE, of which an image is shown below, and are of the opinion that:

Cat No.	Issue	Denom.	Color
Scott 829 (USD 330)	1938	25c	Deep red lilac

GRADE: XF 90, Mint OGnh

"it is genuine unused, o.g., never hinged."

For The Expert Committee

THIS CERTIFICATE IS PRINTED ON WATERMARKED PAPER AND IS NOT VALID WITHOUT WATERMARK

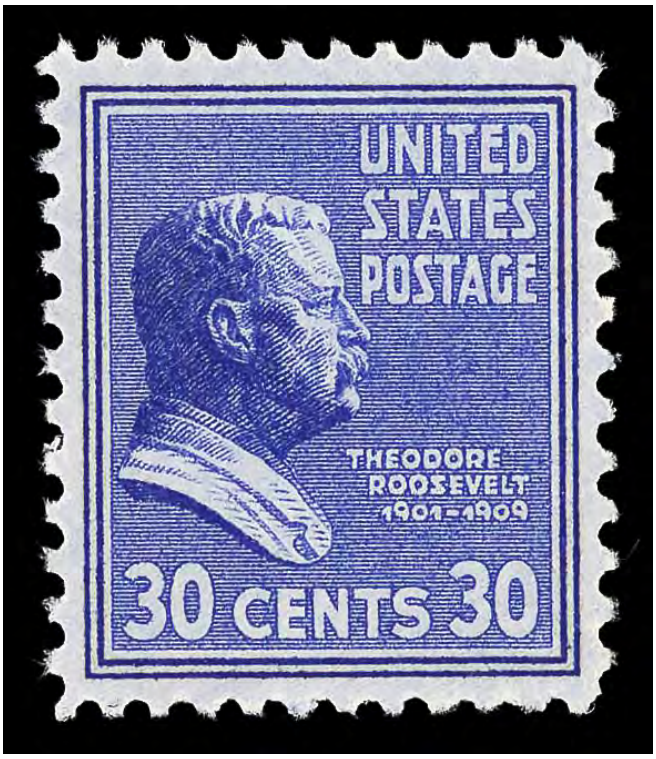

Sale 5317, Lot 5454, Item No.1007362
★★
1938, Presidential Issue, 30¢ Theodore Roosevelt (Scott 830), o.g., never hinged, Extremely Fine, with 2007 P.S.E. certificate graded XF 90.
SMQ **XF 90**; $40.
Suggested Bid $40

No. 01109967 4/27/2007

Professional Stamp Experts
P.O. Box 6170, Newport Beach, CA 92658

Expert Committee

We have examined the enclosed item submitted to PSE, of which an image is shown below, and are of the opinion that:

Cat #	Issue	Denom.	Color
US#830	1938	30c	Deep ultramarine

GRADE: XF 90, Mint OGnh

"it is genuine unused, o.g., never hinged."

For The Expert Committee

THIS CERTIFICATE IS PRINTED ON WATERMARKED PAPER AND IS NOT VALID WITHOUT WATERMARK

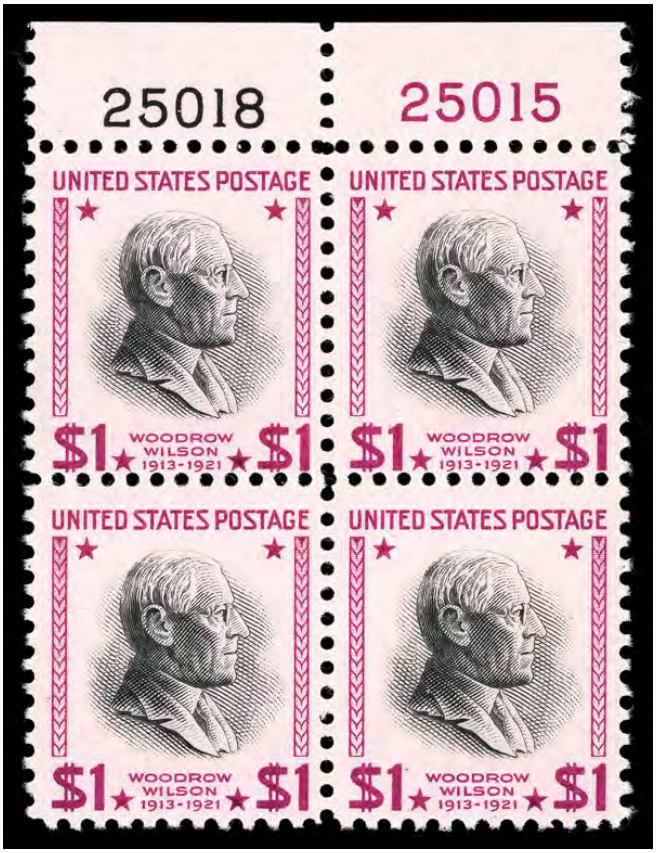

Sale 5317, Lot 5455, Item No.1008484
★★ ⊞
1954, Presidential Issue, $1 Wilson, bright magenta & black (Scott 832g), plate block of 4, o.g., never hinged, Fine to Very Fine, with 2017 P.F. certificate.
Scott $400.
Suggested Bid $200

The Philatelic Foundation

No. 547591
09/26/2017

341 West 38th Street • 5th Floor
New York, NY 10018
EXPERT COMMITTEE

We have examined the enclosed item, of which a photograph is attached, and ***described by the applicant*** as follows:

Country: UNITED STATES OF AMERICA

Cat. No.	Issue	Denom.	Color
832g	1954	$1.00	bright magenta & black

Scott's unless otherwise specified.

UNUSED, OG TOP PLATE NO. BLOCK OF FOUR.

AND WE ARE OF THE OPINION THAT:

IT IS GENUINE, NEVER HINGED. * * * * * * * * *

547591

G291386

For The Expert Committee
Chairman

Photocopies of this Certificate are not valid.

Submitted by J. NALBANDIAN, INC.

Sale 5317, Lot 5456, Item No. 989210

★★ ⊞

1938, Presidential Issue, $2 Harding (Scott 833), full wide top margin plate number **F23479** - **24480** block of 4, o.g., never hinged, Post Office fresh and beautifully centered, the vignette shifted strongly to right; small gum disturbance position 1, otherwise Very Fine, a neat little EFO collateral item.
Scott $85.
Suggested Bid $100

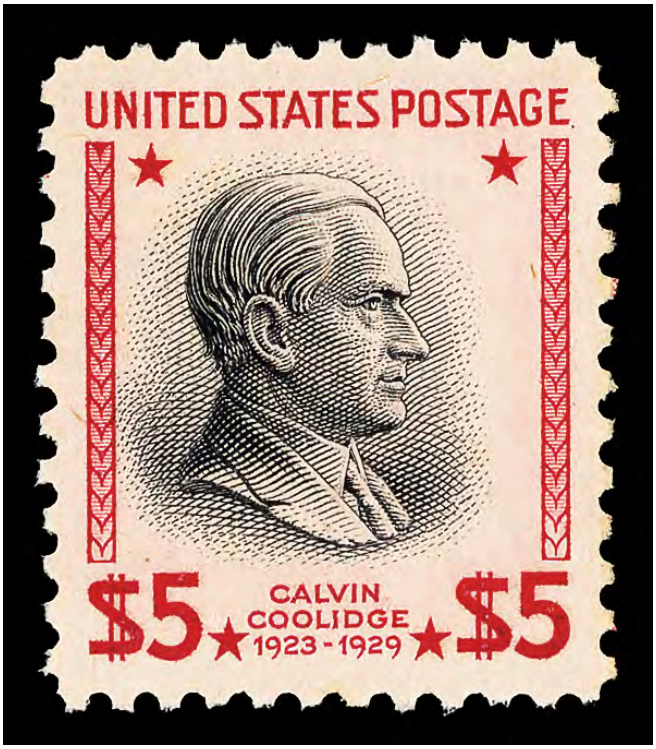

Sale 5317, Lot 5457, Item No. 973881
★★
1938, Presidential Issue, $5 Coolidge (Scott 834), single, o.g., never hinged, Extremely Fine, with 2019 P.S.E. certificate graded XF 90.
SMQ **XF 90**; $105.
Suggested Bid $84

No. 01356933 1/29/2019

PSE
PROFESSIONAL STAMP EXPERTS

Professional Stamp Experts
PO Box 539309, Henderson, NV 89053-9309
gradingmatters.com

Expert Committee

We have examined the enclosed item submitted to PSE, of which an image is shown below, and are of the opinion that:

Cat No.	Issue	Denom.	Color
Scott 834 USA	1938	$5	Carmine & black

GRADE: XF 90, Mint OGnh

"it is a genuine unused, o.g., never hinged."

For The Expert Committee

THIS CERTIFICATE IS PRINTED ON WATERMARKED PAPER AND IS NOT VALID WITHOUT WATERMARK

Sale 5317, Lot 5458, Item No.1007364
★★
1939, Presidential Issue, 1¢ George Washington, horizontal coil, perf. 10 vertically (Scott 839), pair, o.g., never hinged, Extremely Fine, with 2011 P.S.E. certificate graded XF 90.
SMQ **XF 90**; $45.
Suggested Bid $45

No. 01241996 10/14/2011

Professional Stamp Experts
P.O. Box 6170, Newport Beach, CA 92658

Expert Committee

We have examined the enclosed item submitted to PSE, of which an image is shown below, and are of the opinion that:

Cat No.	Issue	Denom.	Color
Scott 839 PR (USD 305)	1939	1c	Green

GRADE: XF 90, Mint OGnh

"it is a genuine unused, o.g., never hinged, coil pair."

For The Expert Committee

THIS CERTIFICATE IS PRINTED ON WATERMARKED PAPER AND IS NOT VALID WITHOUT WATERMARK

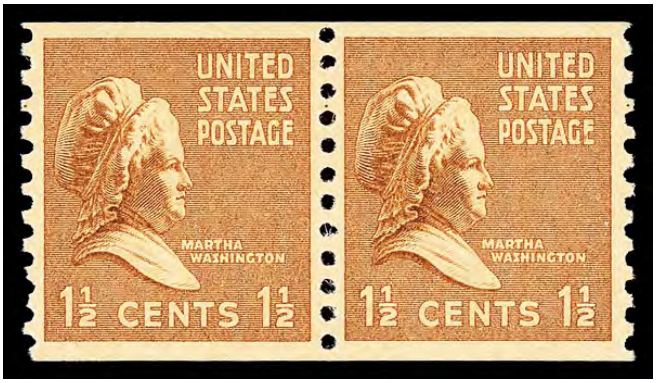

Sale 5317, Lot 5459, Item No.1007365
★★
1939, Presidential Issue, 1½¢ Martha Washington, horizontal coil, perf. 10 vertically (Scott 840), pair, o.g., never hinged, Extremely Fine, with 2018 P.S.E. certificate graded XF 90.
SMQ **XF 90**; $45.
Suggested Bid $45

No. 01352966 11/26/2018

Professional Stamp Experts
PO Box 539309, Henderson, NV 89053-9309
gradingmatters.com

Expert Committee

We have examined the enclosed item submitted to PSE, of which an image is shown below, and are of the opinion that:

Cat No.	Issue	Denom.	Color
Scott 840 PR USA	1939	1½c	Bister brown

GRADE: XF 90, Mint OGnh

"it is a genuine unused, o.g., never hinged, coil pair."

For The Expert Committee

THIS CERTIFICATE IS PRINTED ON WATERMARKED PAPER AND IS NOT VALID WITHOUT WATERMARK

Sale 5317, Lot 5460, Item No.1008485
★★
1939, Presidential Issue, 2¢ John Adams, horizontal coil, perf. 10 vertically (Scott 841), o.g., never hinged, Superb, with 2024 P.S.E. certificate graded GEM 100.
SMQ **Gem 100**; $275.
Suggested Bid $275

No. 01441205 5/20/2024

Professional Stamp Experts

Southern Nevada Philatelic Research Center

5965 Harrison Dr #6 Las Vegas, NV 89120

gradingmatters.com

Expert Committee

We have examined the enclosed item submitted, of which an image is shown below, and are of the opinion that:

Cat No.	Issue	Denom.	Color
Scott 841 USA	1939	2c	Rose carmine

GRADE: Gem 100, Mint OGnh

"it is genuine unused, o.g., never hinged."

For The Expert Committee

VERIFICATION OF THIS CERTIFICATE CAN BE DONE AT GRADINGMATTERS.COM

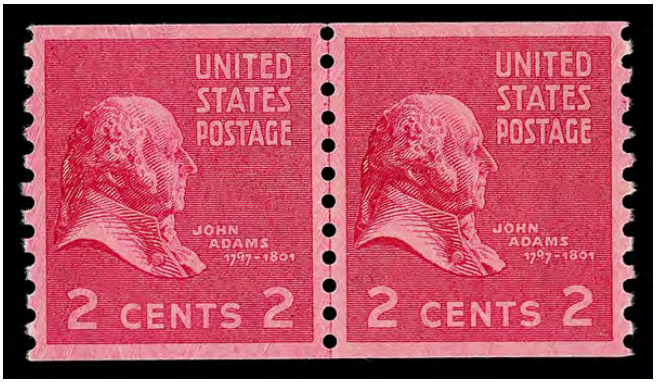

Sale 5317, Lot 5461, Item No.1005153
★★
1939, Presidential Issue, 2¢ John Adams, horizontal coil, perf. 10 vertically (Scott 841), joint line pair, o.g., never hinged, Extremely Fine to Superb, with 2025 P.F. certificate graded XF-SUP 95.
SMQ **XF-SUP 95**; $100.
Suggested Bid $100

The Philatelic Foundation

353 Lexington Avenue • Room 804
New York, NY 10016
EXPERT COMMITTEE

No. 618137
12/18/2025

We have examined the enclosed item, of which a photograph is attached, and ***described by the applicant*** as follows:

Country: UNITED STATES OF AMERICA

Cat. No.	Issue	Denom.	Color
841	1939	2¢	rose carmine

Scott's unless otherwise specified.

UNUSED, OG JOINT LINE PAIR.

AND WE ARE OF THE OPINION THAT:

IT IS GENUINE, NEVER HINGED. * * * * * * * * *

* * * PF GRADED XF-S 95 * * *

618137

N 387135

For The Expert Committee
Chairman

Photocopies of this Certificate are not valid.

Submitted by

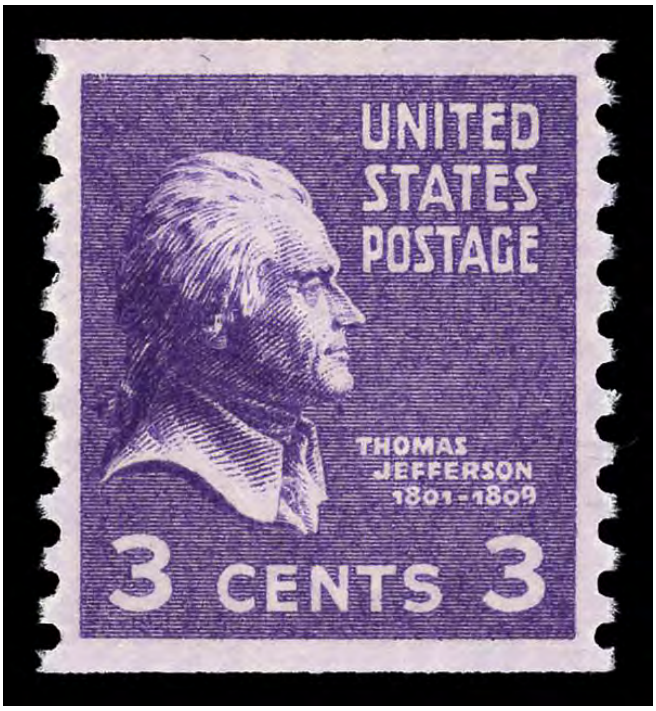

Sale 5317, Lot 5462, Item No.1008486
★★
1939, Presidential Issue, 3¢ Jefferson, horizontal coil, perf. 10 vertically (Scott 842), o.g., never hinged, Superb, with 2024 P.S.E. certificate graded GEM 100.
SMQ **Gem 100**; $275.
Suggested Bid $275

No. 01444047 8/4/2024

Professional Stamp Experts

Southern Nevada Philatelic Research Center

5965 Harrison Dr #6 Las Vegas, NV 89120

gradingmatters.com

Expert Committee

We have examined the enclosed item submitted, of which an image is shown below, and are of the opinion that:

Cat No.	Issue	Denom.	Color
Scott 842 USA	1939	3c	Deep violet

GRADE: Gem 100, Mint OGnh

"it is genuine unused, o.g., never hinged."

For The Expert Committee

VERIFICATION OF THIS CERTIFICATE CAN BE DONE AT GRADINGMATTERS.COM

Sale 5317, Lot 5463, Item No.1007368
★★
1939, Presidential Issue, 4¢ Madison, horizontal coil, perf. 10 vertically (Scott 843), pair, o.g., never hinged, Extremely Fine to Superb, with 2015 P.S.E. certificate graded XF-SUP 95.
SMQ **XF-SUP 95**; $90.
Suggested Bid $90

No. 01046904 4/10/2015

Professional Stamp Experts
P.O. Box 6170, Newport Beach, CA 92658
gradingmatters.com

Expert Committee

We have examined the enclosed item submitted to PSE, of which an image is shown below, and are of the opinion that:

Cat No.	Issue	Denom.	Color
Scott 843 PR USA	1939	4c	Red violet

GRADE: XF-Sup 95, Mint OGnh

"it is a genuine unused, o.g., never hinged, coil pair."

For The Expert Committee

THIS CERTIFICATE IS PRINTED ON WATERMARKED PAPER AND IS NOT VALID WITHOUT WATERMARK

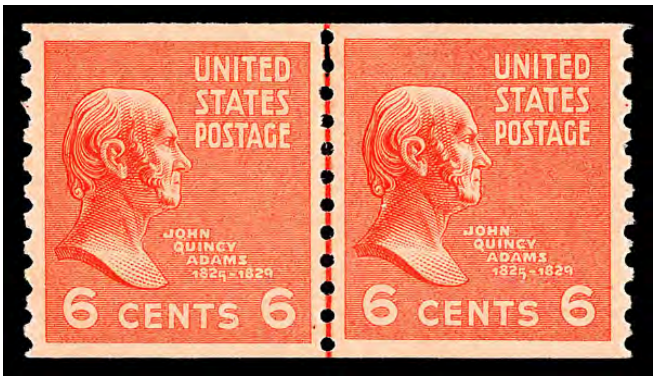

Sale 5317, Lot 5464, Item No.1007369
★★
1939, Presidential Issue, 6¢ John Quincy Adams, horizontal coil, perf. 10 vertically (Scott 846), joint line pair, o.g., never hinged, Extremely Fine, with 2018 P.S.E. certificate graded XF 90.
SMQ **XF 90**; $70.
Suggested Bid $70

No. 01346818 6/18/2018

Professional Stamp Experts
PO Box 539309, Henderson, NV 89053-9309
gradingmatters.com

Expert Committee

We have examined the enclosed item submitted to PSE, of which an image is shown below, and are of the opinion that:

Cat No.	Issue	Denom.	Color
Scott 846 LP USA	1939	6c	Red orange

GRADE: XF 90, Mint OGnh

"it is a genuine unused, o.g., never hinged, coil joint line pair."

For The Expert Committee

THIS CERTIFICATE IS PRINTED ON WATERMARKED PAPER AND IS NOT VALID WITHOUT WATERMARK

Sale 5317, Lot 5465, Item No.1007373
★★
1939, Presidential Issue, 10¢ Tyler, horizontal coil, perf. 10 vertically (Scott 847),
pair, o.g., never hinged, Superb, with 2021 P.S.E. certificate graded SUP 98.
SMQ **SUP 98**; $275.
Suggested Bid $275

No. 01401696 10/25/2021

Professional Stamp Experts
PO Box 539309, Henderson, NV 89053-9309
gradingmatters.com

Expert Committee

We have examined the enclosed item submitted to PSE, of which an image is shown below, and are of the opinion that:

Cat No.	Issue	Denom.	Color
Scott 847 PR USA	1939	10c	Brown red

GRADE: Superb 98, Mint OGnh

"it is a genuine unused, o.g., never hinged, coil pair."

For The Expert Committee

THIS CERTIFICATE IS PRINTED ON WATERMARKED PAPER AND IS NOT VALID WITHOUT WATERMARK

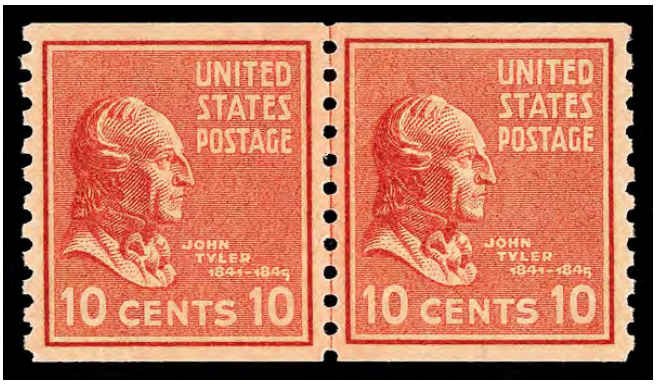

Sale 5317, Lot 5466, Item No.1007370
★★
1939, Presidential Issue, 10¢ Tyler, horizontal coil, perf. 10 vertically (Scott 847), joint line pair, o.g., never hinged, Extremely Fine, with 2013 P.S.E. certificate graded XF 90.
SMQ **XF 90**; $115.
Suggested Bid $115

No. 01274621 12/12/2013

Professional Stamp Experts
P.O. Box 6170, Newport Beach, CA 92658

Expert Committee

We have examined the enclosed item submitted to PSE, of which an image is shown below, and are of the opinion that:

Cat No.	Issue	Denom.	Color
Scott 847 LP USA	1939	10c	Brown red

GRADE: XF 90, Mint OGnh

"it is a genuine unused, o.g., never hinged, coil joint line pair."

For The Expert Committee

THIS CERTIFICATE IS PRINTED ON WATERMARKED PAPER AND IS NOT VALID WITHOUT WATERMARK

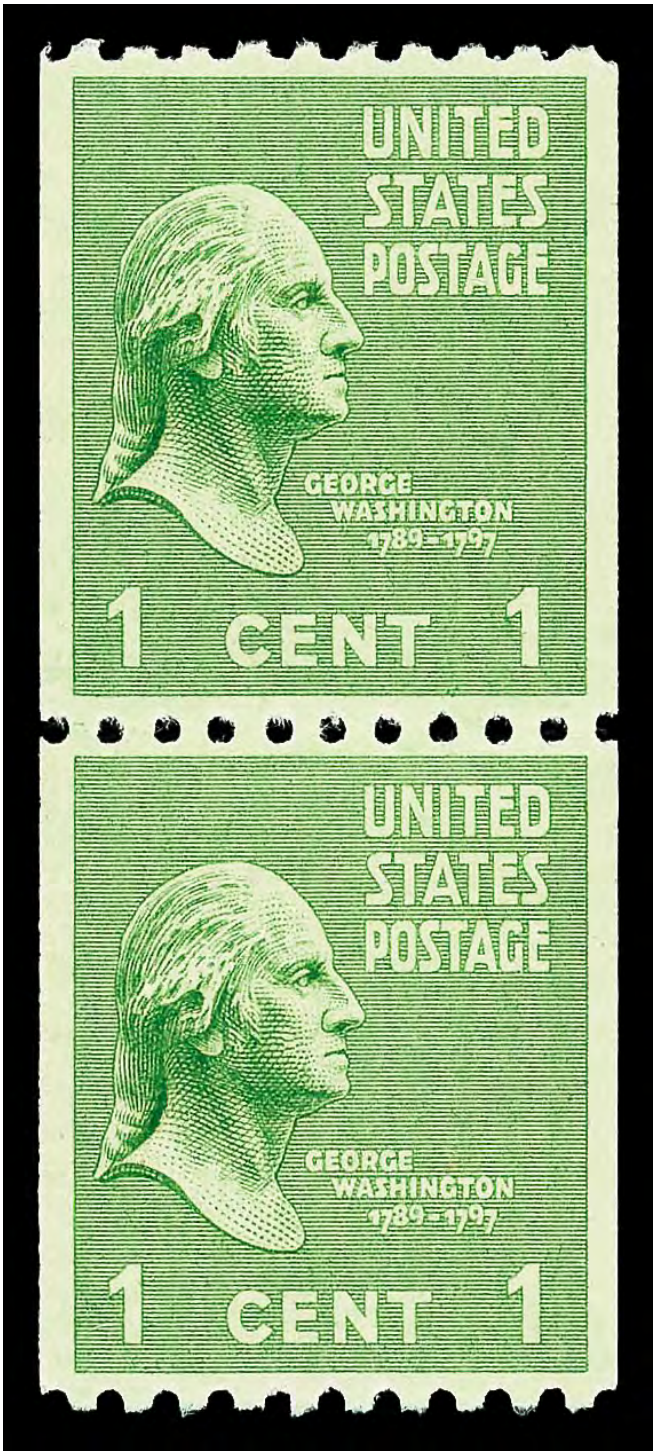

Sale 5317, Lot 5467, Item No.1007375
★★
1939, Presidential Issue, 1¢ Washington, vertical coil, perf. 10 horizontally (Scott 848), pair, o.g., never hinged, Extremely Fine, with 2016 P.S.E. certificate graded XF 90.
SMQ **XF 90**; $65.
Suggested Bid $64

No. 01326437 12/9/2016

Professional Stamp Experts
P.O. Box 6170, Newport Beach, CA 92658
gradingmatters.com

Expert Committee

We have examined the enclosed item submitted to PSE, of which an image is shown below, and are of the opinion that:

Cat No.	Issue	Denom.	Color
Scott 848 PR USA	1939	1c	Green

GRADE: XF 90, Mint OGnh

"it is a genuine unused, o.g., never hinged, coil pair."

For The Expert Committee

THIS CERTIFICATE IS PRINTED ON WATERMARKED PAPER AND IS NOT VALID WITHOUT WATERMARK

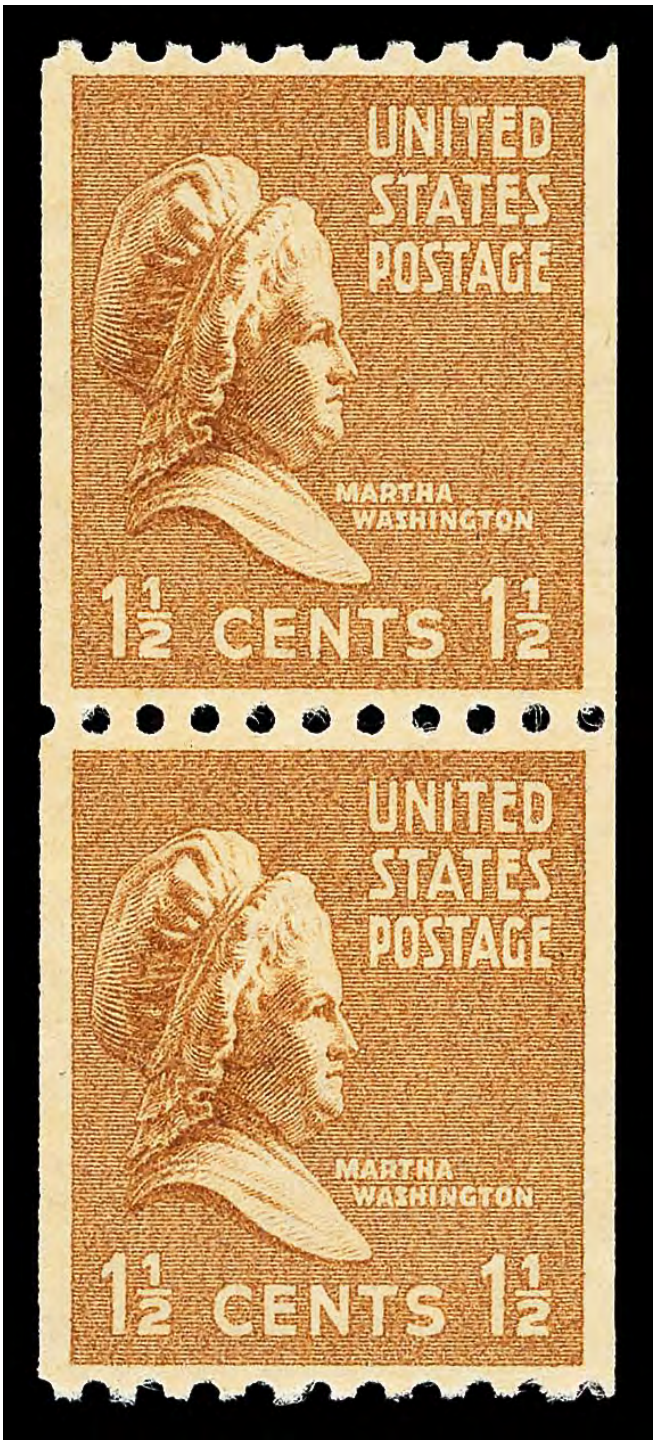

Sale 5317, Lot 5468, Item No.1007377
★★
1939, Presidential Issue, 1½¢ Martha Washington, vertical coil, perf. 10 horizontally (Scott 849), pair, o.g., never hinged, Extremely Fine to Superb, with 2021 P.S.E. certificate graded XF-SUP 95.
SMQ **XF-SUP 95**; $135.
Suggested Bid $135

No. 01401702 10/25/2021

Professional Stamp Experts
PO Box 539309, Henderson, NV 89053-9309
gradingmatters.com

Expert Committee

We have examined the enclosed item submitted to PSE, of which an image is shown below, and are of the opinion that:

Cat No.	Issue	Denom.	Color
Scott 849 PR USA	1939	1½c	Bister brown

GRADE: XF-Sup 95, Mint OGnh

"it is a genuine unused, o.g., never hinged, coil pair."

For The Expert Committee

THIS CERTIFICATE IS PRINTED ON WATERMARKED PAPER AND IS NOT VALID WITHOUT WATERMARK

Sale 5317, Lot 5469, Item No.1008021
★★
1938, 3¢ Swedes and Finns (Scott 836), o.g., never hinged, Superb, with 2021 P.S.E. certificate graded GEM 100.
SMQ **Gem 100**; $130.
Suggested Bid $130

No. 01384771 4/9/2021

Professional Stamp Experts
PO Box 539309, Henderson, NV 89053-9309
gradingmatters.com

Expert Committee

We have examined the enclosed item submitted to PSE, of which an image is shown below, and are of the opinion that:

Cat No.	Issue	Denom.	Color
Scott 836 USA	1938	3c	Red violet

GRADE: Gem 100, Mint OGnh

"it is genuine unused, o.g., never hinged."

For The Expert Committee

THIS CERTIFICATE IS PRINTED ON WATERMARKED PAPER AND IS NOT VALID WITHOUT WATERMARK

Sale 5317, Lot 5470, Item No.1005152
O
1938, 3¢ Swedes and Finns (Scott 836), Superb no SMQ price, with 2025 P.F. certificate graded GEM 100.
Suggested Bid $100

The Philatelic Foundation

353 Lexington Avenue • Room 804
New York, NY 10016
EXPERT COMMITTEE

No. 618434
12/23/2025

We have examined the enclosed item, of which a photograph is attached, and ***described by the applicant*** as follows:

Country: UNITED STATES OF AMERICA

Cat. No.	Issue	Denom.	Color
836	1938	3¢	bright reddish purple

Scott's unless otherwise specified.

USED, FANCY BLUE CANCEL.

AND WE ARE OF THE OPINION THAT:

IT IS GENUINE* * * * * * * * * * * * * * * * * * *

* * * PF GRADED SUP GEM 100 * * *

618434

N 390929

For The Expert Committee
Chairman

Photocopies of this Certificate are not valid.

Submitted by

Sale 5317, Lot 5471, Item No.1007891
★★
1938, 3¢ Iowa Territory (Scott 838), plate number single, o.g., never hinged, Superb, with 2020 P.S.E. certificate graded GEM 100.
SMQ **Gem 100**; $225.
Suggested Bid $225

No. 01385654 11/5/2020

Professional Stamp Experts
PO Box 539309, Henderson, NV 89053-9309
gradingmatters.com

Expert Committee

We have examined the enclosed item submitted to PSE, of which an image is shown below, and are of the opinion that:

Cat No.	Issue	Denom.	Color
Scott 838 USA	1938	3c	Violet

GRADE: Gem 100, Mint OGnh

"it is genuine unused, o.g., never hinged."

For The Expert Committee

THIS CERTIFICATE IS PRINTED ON WATERMARKED PAPER AND IS NOT VALID WITHOUT WATERMARK

Sale 5317, Lot 5472, Item No.1007894
★★
1939, 3¢ Golden Gate Expo (Scott 852), o.g., never hinged, Superb, with 2021 P.S.E. certificate graded GEM 100.
SMQ **Gem 100**; $200.
Suggested Bid $200

No. 01385675 1/5/2021

Professional Stamp Experts
PO Box 539309, Henderson, NV 89053-9309
gradingmatters.com

Expert Committee

We have examined the enclosed item submitted to PSE, of which an image is shown below, and are of the opinion that:

Cat No.	Issue	Denom.	Color
Scott 852 USA	1939	3c	Bright purple

GRADE: Gem 100, Mint OGnh

"it is genuine unused, o.g., never hinged."

For The Expert Committee

THIS CERTIFICATE IS PRINTED ON WATERMARKED PAPER AND IS NOT VALID WITHOUT WATERMARK

Sale 5317, Lot 5473, Item No.1007895
★★
1939, 3¢ Baseball Centennial (Scott 855), o.g., never hinged, Superb, with 2020 P.S.E. certificate graded GEM 100.
SMQ **Gem 100**; $275.
Suggested Bid $275

No. 01385614 11/13/2020

Professional Stamp Experts
PO Box 539309, Henderson, NV 89053-9309
gradingmatters.com

Expert Committee

We have examined the enclosed item submitted to PSE, of which an image is shown below, and are of the opinion that:

Cat No.	Issue	Denom.	Color
Scott 855 USA	1939	3c	Violet

GRADE: Gem 100, Mint OGnh

"it is genuine unused, o.g., never hinged."

For The Expert Committee

THIS CERTIFICATE IS PRINTED ON WATERMARKED PAPER AND IS NOT VALID WITHOUT WATERMARK

Sale 5317, Lot 5474, Item No.1007896
★★
1939, 3¢ Panama Canal (Scott 856), o.g., never hinged, Superb, with 2021 P.S.E. certificate graded GEM 100.
SMQ **Gem 100**; $225.
Suggested Bid $225

No. 01385774 1/5/2021

Professional Stamp Experts
PO Box 539309, Henderson, NV 89053-9309
gradingmatters.com

Expert Committee

We have examined the enclosed item submitted to PSE, of which an image is shown below, and are of the opinion that:

Cat No.	Issue	Denom.	Color
Scott 856 USA	1939	3c	Deep red violet

GRADE: Gem 100, Mint OGnh

"it is genuine unused, o.g., never hinged."

For The Expert Committee

THIS CERTIFICATE IS PRINTED ON WATERMARKED PAPER AND IS NOT VALID WITHOUT WATERMARK

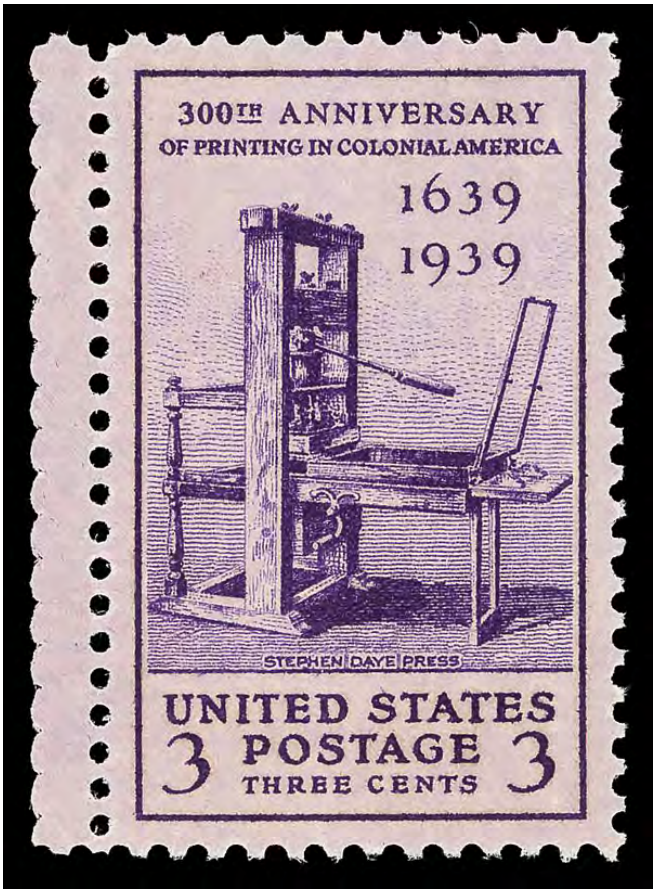

Sale 5317, Lot 5475, Item No.1007897
★★
1939, 3¢ Printing Tercentenary (Scott 857), o.g., never hinged, Superb, with 2021 P.S.E. certificate graded GEM 100.
SMQ **Gem 100**; $190.
Suggested Bid $190

No. 01385794 1/5/2021

Professional Stamp Experts
PO Box 539309, Henderson, NV 89053-9309
gradingmatters.com

Expert Committee

We have examined the enclosed item submitted to PSE, of which an image is shown below, and are of the opinion that:

Cat No.	Issue	Denom.	Color
Scott 857 USA	1939	3c	Violet

GRADE: Gem 100, Mint OGnh

"it is genuine unused, o.g., never hinged."

For The Expert Committee

THIS CERTIFICATE IS PRINTED ON WATERMARKED PAPER AND IS NOT VALID WITHOUT WATERMARK

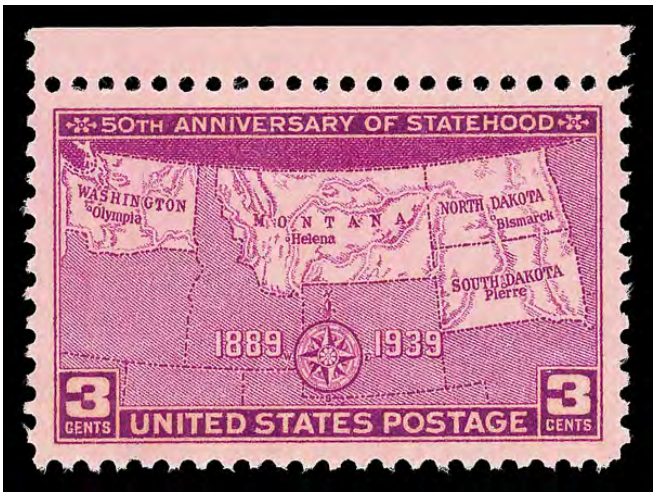

Sale 5317, Lot 5476, Item No.1007898
★★
1939, 3¢ Statehood Anniversaries (Scott 858), o.g., never hinged, Superb, with 2021 P.S.E. certificate graded GEM 100.
SMQ **Gem 100**; $275.
Suggested Bid $275

No. 01385700 1/5/2021

Professional Stamp Experts
PO Box 539309, Henderson, NV 89053-9309
gradingmatters.com

Expert Committee

We have examined the enclosed item submitted to PSE, of which an image is shown below, and are of the opinion that:

Cat No.	Issue	Denom.	Color
Scott 858 USA	1939	3c	Rose violet

GRADE: Gem 100, Mint OGnh

"it is genuine unused, o.g., never hinged."

For The Expert Committee

THIS CERTIFICATE IS PRINTED ON WATERMARKED PAPER AND IS NOT VALID WITHOUT WATERMARK

Sale 5317, Lot 5477, Item No.1007899
★★
1940, Famous Americans, 1¢ Washington Irving (Scott 859), o.g., never hinged, Superb, with 2011 P.S.E. certificate graded GEM 100.
SMQ **Gem 100**; $120.
Suggested Bid $120

No. 01244507 11/15/2011

Professional Stamp Experts
PO Box 539309, Henderson, NV 89053-9309
gradingmatters.com

Expert Committee

We have examined the enclosed item submitted to PSE, of which an image is shown below, and are of the opinion that:

Cat No.	Issue	Denom.	Color
Scott 859 USA	1940	1c	Bright blue green

GRADE: Gem 100, Mint OGnh

"it is genuine unused, o.g., never hinged."

For The Expert Committee

THIS CERTIFICATE IS PRINTED ON WATERMARKED PAPER AND IS NOT VALID WITHOUT WATERMARK

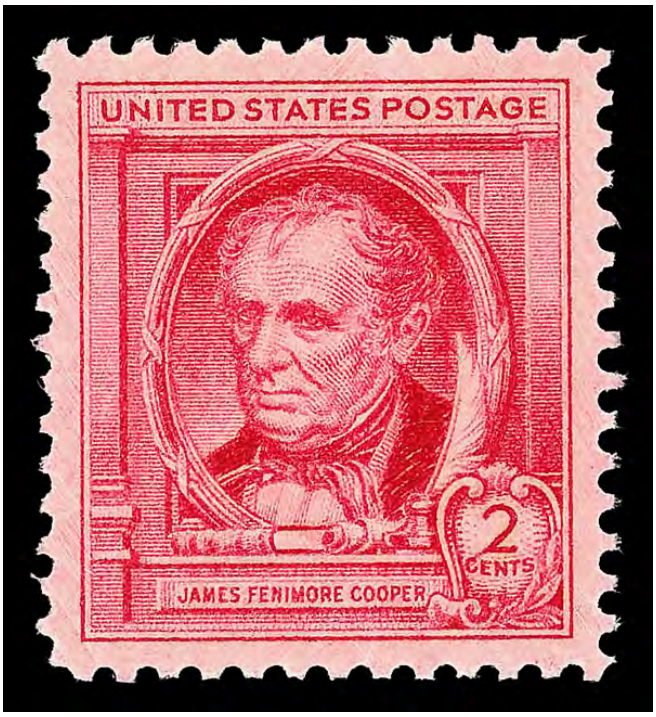

Sale 5317, Lot 5478, Item No.1007900
★★
1940, Famous Americans, 2¢ Cooper (Scott 860), o.g., never hinged, Superb, with 2024 P.S.E. certificate graded GEM 100.
SMQ **Gem 100**; $350.
Suggested Bid $350

No. 01444769 8/26/2024

Professional Stamp Experts

Southern Nevada Philatelic Research Center

5965 Harrison Dr #6 Las Vegas, NV 89120

gradingmatters.com

Expert Committee

We have examined the enclosed item submitted, of which an image is shown below, and are of the opinion that:

Cat No.	Issue	Denom.	Color
Scott 860 USA	1940	2c	Rose carmine

GRADE: Gem 100, Mint OGnh

"it is genuine unused, o.g., never hinged."

For The Expert Committee

VERIFICATION OF THIS CERTIFICATE CAN BE DONE AT GRADINGMATTERS.COM

Sale 5317, Lot 5479, Item No.1005159
★★
1940, Famous Americans, 5¢ Alcott (Scott 862), o.g., never hinged, Superb, with 2025 P.F. certificate graded SUP 98.
SMQ **SUP 98**; $55.
Suggested Bid $54

The Philatelic Foundation

353 Lexington Avenue • Room 804
New York, NY 10016
EXPERT COMMITTEE

No. 617708
12/29/2025

We have examined the enclosed item, of which a photograph is attached, and ***described by the applicant*** as follows:

Country: UNITED STATES OF AMERICA

Cat. No.	Issue	Denom.	Color
862	1940	5¢	ultramarine

Scott's unless otherwise specified.

UNUSED, OG

AND WE ARE OF THE OPINION THAT:

IT IS GENUINE, NEVER HINGED. * * * * * * * * *

* * * PF GRADED S 98 * * *

617708

N 379899

For The Expert Committee
Chairman

Photocopies of this Certificate are not valid.

Submitted by

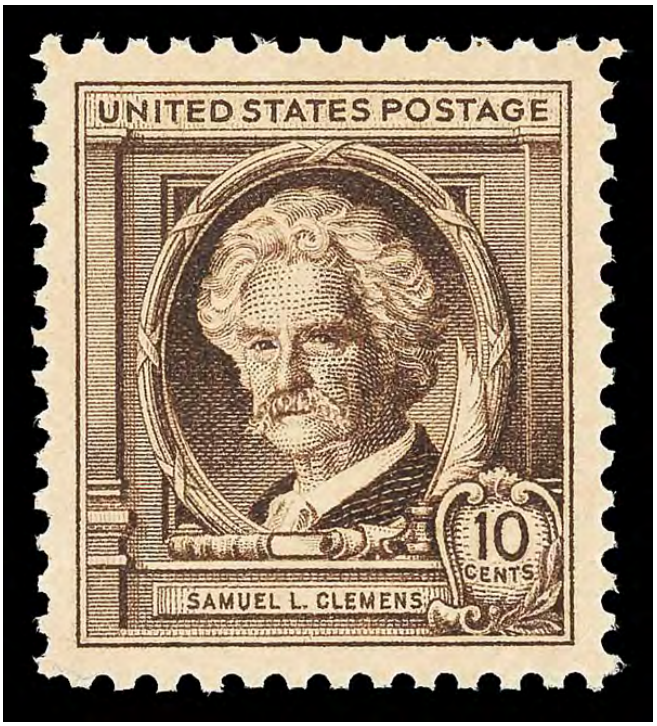

Sale 5317, Lot 5480, Item No.1007901
★★
1940, Famous Americans, 10¢ Clemens (Scott 863), o.g., never hinged, Superb, with 2006 P.S.E. certificate graded GEM 100.
SMQ **Gem 100**; $165.
Suggested Bid $165

No. 01033905 2/21/2006

Professional Stamp Experts
PO Box 539309, Henderson, NV 89053-9309
gradingmatters.com

Expert Committee

We have examined the enclosed item submitted to PSE, of which an image is shown below, and are of the opinion that:

Cat No.	Issue	Denom.	Color
Scott 863 USA	1940	10c	Dark brown

GRADE: Gem 100, Mint OGnh

"it is genuine unused, o.g., never hinged."

For The Expert Committee

THIS CERTIFICATE IS PRINTED ON WATERMARKED PAPER AND IS NOT VALID WITHOUT WATERMARK

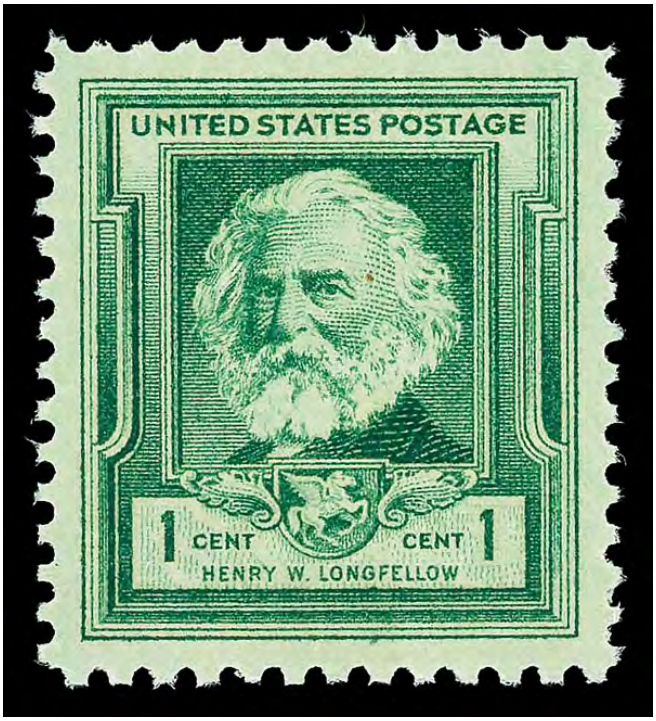

Sale 5317, Lot 5481, Item No.1007902
★★
1940, Famous Americans, 1¢ Longfellow (Scott 864), o.g., never hinged, Superb, with 2014 P.S.E. certificate graded GEM 100.
SMQ **Gem 100**; $190.
Suggested Bid $190

No. 01282895 5/1/2014

Professional Stamp Experts
P.O. Box 6170, Newport Beach, CA 92658
gradingmatters.com

Expert Committee

We have examined the enclosed item submitted to PSE, of which an image is shown below, and are of the opinion that:

Cat No.	Issue	Denom.	Color
Scott 864 USA	1940	1c	Bright blue green

GRADE: Gem 100, Mint OGnh

"it is genuine unused, o.g., never hinged."

For The Expert Committee

THIS CERTIFICATE IS PRINTED ON WATERMARKED PAPER AND IS NOT VALID WITHOUT WATERMARK

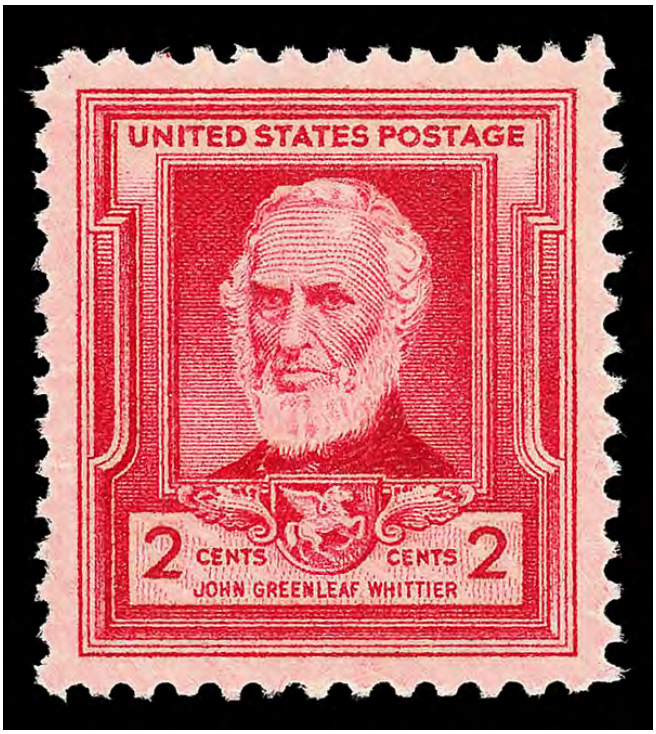

Sale 5317, Lot 5482, Item No.1007903
★★
1940, Famous Americans, 2¢ Whittier (Scott 865), o.g., never hinged, Superb, with 2011 P.S.E. certificate graded GEM 100.
SMQ **Gem 100**; $350.
Suggested Bid $350

No. 01244655 11/15/2011

Professional Stamp Experts
PO Box 539309, Henderson, NV 89053-9309
gradingmatters.com

Expert Committee

We have examined the enclosed item submitted to PSE, of which an image is shown below, and are of the opinion that:

Cat No.	Issue	Denom.	Color
Scott 865 USA	1940	2c	Rose carmine

GRADE: Gem 100, Mint OGnh

"it is genuine unused, o.g., never hinged."

For The Expert Committee

THIS CERTIFICATE IS PRINTED ON WATERMARKED PAPER AND IS NOT VALID WITHOUT WATERMARK

Sale 5317, Lot 5483, Item No.1007904
★★
1940, Famous Americans, 3¢ Lowell (Scott 866), plate number single, o.g., never hinged, Superb, with 2011 P.S.E. certificate graded GEM 100.
SMQ **Gem 100**; $165.
Suggested Bid $165

No. 01243367 11/9/2011

Professional Stamp Experts
P.O. Box 6170, Newport Beach, CA 92658

Expert Committee

We have examined the enclosed item submitted to PSE, of which an image is shown below, and are of the opinion that:

Cat No.	Issue	Denom.	Color
Scott 866 (USD 354)	1940	3c	Bright red violet

GRADE: Gem 100, Mint OGnh

"it is genuine unused, o.g., never hinged."

For The Expert Committee

THIS CERTIFICATE IS PRINTED ON WATERMARKED PAPER AND IS NOT VALID WITHOUT WATERMARK

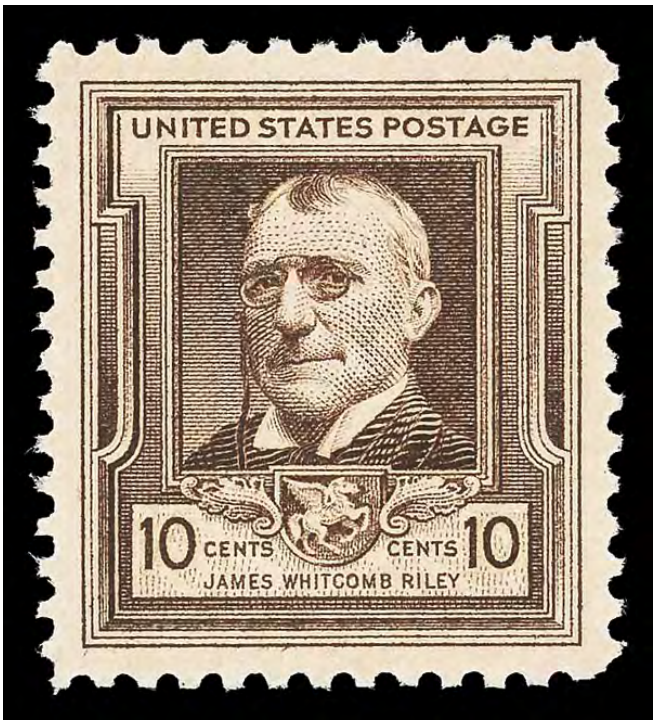

Sale 5317, Lot 5484, Item No.1007906
★★
1940, Famous Americans, 10¢ Riley (Scott 868), o.g., never hinged, Superb, with 2007 P.S.E. certificate graded GEM 100.
SMQ **Gem 100**; $165.
Suggested Bid $165

No. 01110190 4/5/2007

Professional Stamp Experts
P.O. Box 6170, Newport Beach, CA 92658

Expert Committee

We have examined the enclosed item submitted to PSE, of which an image is shown below, and are of the opinion that:

Cat #	Issue	Denom.	Color
US#868	1940	10c	Dark brown

GRADE: Gem 100, Mint OGnh

"it is genuine unused, o.g., never hinged."

For The Expert Committee

THIS CERTIFICATE IS PRINTED ON WATERMARKED PAPER AND IS NOT VALID WITHOUT WATERMARK

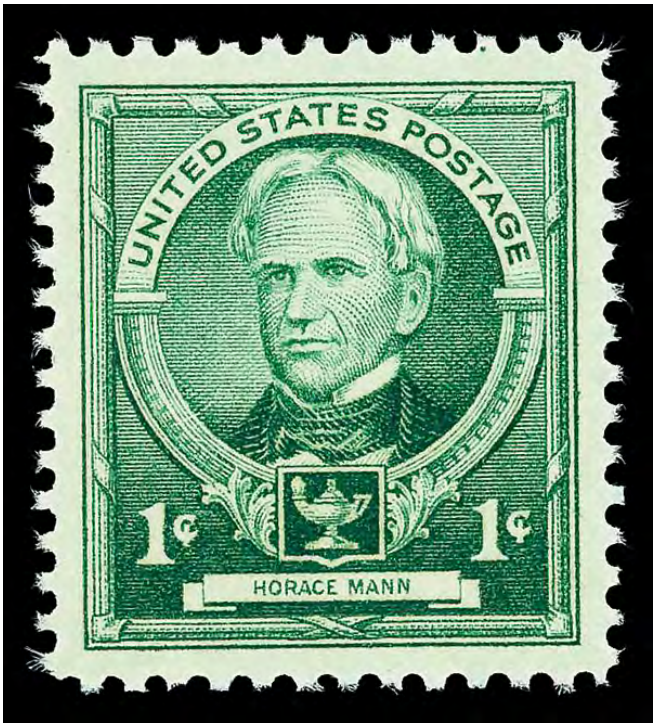

Sale 5317, Lot 5485, Item No.1007907
★★
1940, 1¢ Horace Mann (Scott 869), o.g., never hinged, Superb, with 2007 P.S.E. certificate graded GEM 100.
SMQ **Gem 100**; $165.
Suggested Bid $165

No. 01098835 2/9/2007

Professional Stamp Experts
PO Box 539309, Henderson, NV 89053-9309
gradingmatters.com

Expert Committee

We have examined the enclosed item submitted to PSE, of which an image is shown below, and are of the opinion that:

Cat No.	Issue	Denom.	Color
Scott 869 USA	1940	1c	Bright blue green

GRADE: Gem 100, Mint OGnh

"it is genuine unused, o.g., never hinged."

For The Expert Committee

THIS CERTIFICATE IS PRINTED ON WATERMARKED PAPER AND IS NOT VALID WITHOUT WATERMARK

Sale 5317, Lot 5486, Item No.1007908
★★
1940, Famous Americans, 10¢ Booker T. Washington (Scott 873), o.g., never hinged, Superb, with 2021 P.S.E. certificate graded GEM 100.
SMQ **Gem 100**; $275.
Suggested Bid $275

No. 01390333 1/11/2021

Professional Stamp Experts
PO Box 539309, Henderson, NV 89053-9309
gradingmatters.com

Expert Committee

We have examined the enclosed item submitted to PSE, of which an image is shown below, and are of the opinion that:

Cat No.	Issue	Denom.	Color
Scott 873 USA	1940	10c	Dark brown

GRADE: Gem 100, Mint OGnh

"it is genuine unused, o.g., never hinged."

For The Expert Committee

THIS CERTIFICATE IS PRINTED ON WATERMARKED PAPER AND IS NOT VALID WITHOUT WATERMARK

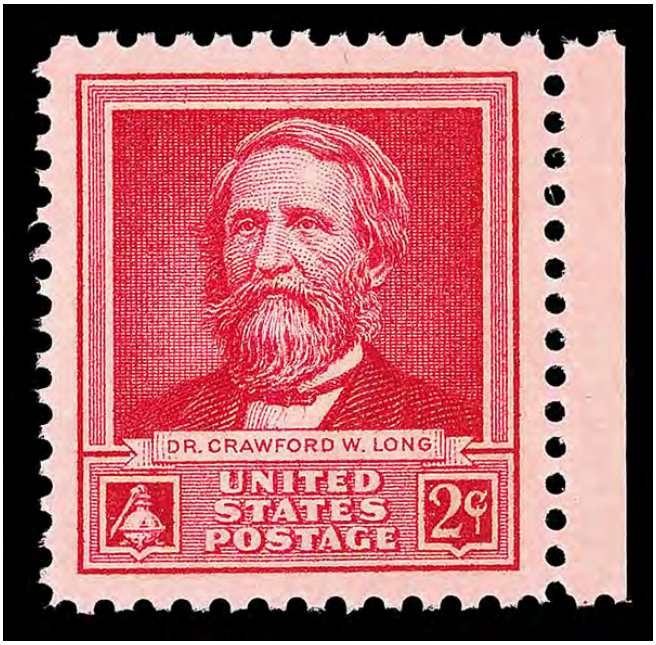

Sale 5317, Lot 5487, Item No.1007909
★★
1940, Famous Americans, 2¢ Dr. Crawford Long (Scott 875), o.g., never hinged, Superb, with 2023 P.S.E. certificate graded GEM 100.
SMQ **Gem 100**; $165.
Suggested Bid $165

No. 01434813 11/27/2023

Professional Stamp Experts

Southern Nevada Philatelic Research Center

5965 Harrison Dr #6 Las Vegas, NV 89120

gradingmatters.com

Expert Committee

We have examined the enclosed item submitted, of which an image is shown below, and are of the opinion that:

Cat No.	Issue	Denom.	Color
Scott 875 USA	1940	2c	Rose carmine

GRADE: Gem 100, Mint OGnh

"it is genuine unused, o.g., never hinged."

For The Expert Committee

VERIFICATION OF THIS CERTIFICATE CAN BE DONE AT GRADINGMATTERS.COM

Sale 5317, Lot 5488, Item No.1007910
★★
1940, Famous Americans, 5¢ Dr. Walter Reed (Scott 877), o.g., never hinged, Superb, with 2005 P.S.E. certificate graded GEM 100.
SMQ **Gem 100**; $130.
Suggested Bid $130

No. 01026344 9/22/2005

Professional Stamp Experts
PO Box 539309, Henderson, NV 89053-9309
gradingmatters.com

Expert Committee

We have examined the enclosed item submitted to PSE, of which an image is shown below, and are of the opinion that:

Cat No.	Issue	Denom.	Color
Scott 877 USA	1940	5c	Ultramarine

GRADE: Gem 100, Mint OGnh

"it is genuine unused, o.g., never hinged."

For The Expert Committee

THIS CERTIFICATE IS PRINTED ON WATERMARKED PAPER AND IS NOT VALID WITHOUT WATERMARK

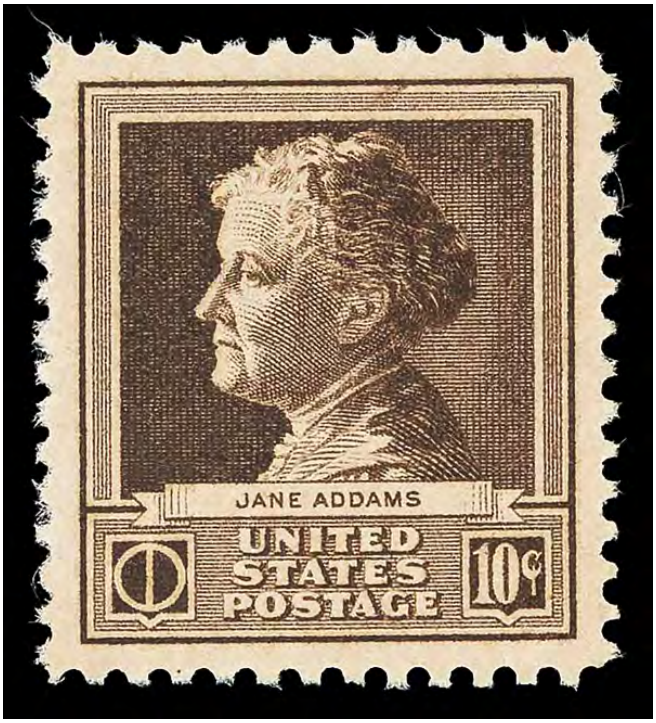

Sale 5317, Lot 5489, Item No.1007912
★★
1940, Famous Americans, 10¢ Jane Addams (Scott 878), o.g., never hinged, Superb, with 2017 P.S.E. certificate graded GEM 100.
SMQ **Gem 100**; $145.
Suggested Bid $145

No. 01069043 3/28/2017

Professional Stamp Experts
P.O. Box 6170, Newport Beach, CA 92658
gradingmatters.com

Expert Committee

We have examined the enclosed item submitted to PSE, of which an image is shown below, and are of the opinion that:

Cat No.	Issue	Denom.	Color
Scott 878 USA	1940	10c	Dark brown

GRADE: Gem 100, Mint OGnh

"it is genuine unused, o.g., never hinged."

For The Expert Committee

THIS CERTIFICATE IS PRINTED ON WATERMARKED PAPER AND IS NOT VALID WITHOUT WATERMARK

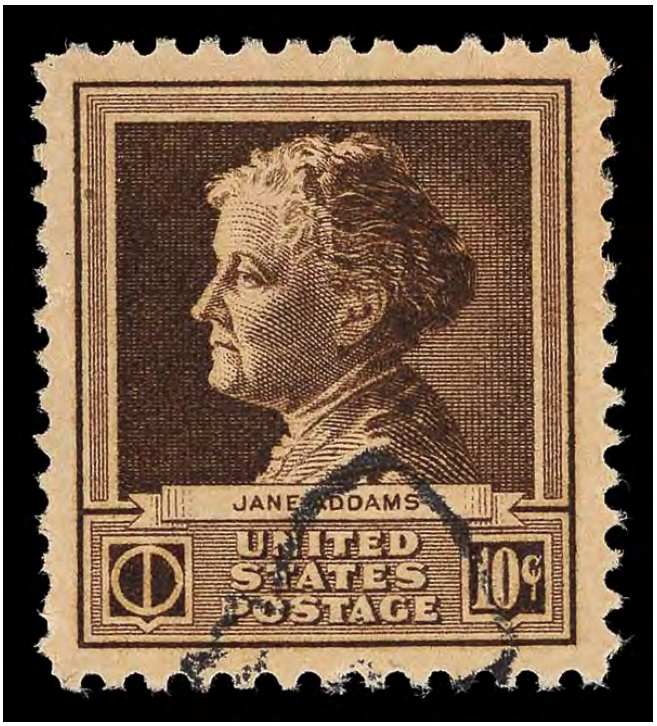

Sale 5317, Lot 5490, Item No.1005160
O
1940, Famous Americans, 10¢ Jane Addams (Scott 878), Superb no SMQ price, with 2025 P.F. certificate graded SUP 98.
Suggested Bid $40

The Philatelic Foundation

353 Lexington Avenue • Room 804
New York, NY 10016
EXPERT COMMITTEE

No. 618465
12/23/2025

We have examined the enclosed item, of which a photograph is attached, and ***described by the applicant*** as follows:

Country: UNITED STATES OF AMERICA

Cat. No.	Issue	Denom.	Color
878	1940	10¢	dark brown

Scott's unless otherwise specified.

USED, MACHINE CANCEL.

AND WE ARE OF THE OPINION THAT:

IT IS GENUINE* * * * * * * * * * * * * * * * * * *

* * * PF GRADED S 98 * * *

618465

N 390503

For The Expert Committee
Chairman

Photocopies of this Certificate are not valid.

Submitted by

Sale 5317, Lot 5491, Item No.1007913
★★
1940, Famous Americans, 1¢ Stephen Foster (Scott 879), o.g., never hinged, Superb, with 2014 P.S.E. certificate graded GEM 100.
SMQ **Gem 100**; $300.
Suggested Bid $300

No. 01291204 10/15/2014

Professional Stamp Experts
P.O. Box 6170, Newport Beach, CA 92658
gradingmatters.com

Expert Committee

We have examined the enclosed item submitted to PSE, of which an image is shown below, and are of the opinion that:

Cat No.	Issue	Denom.	Color
Scott 879 USA	1940	1c	Bright blue green

GRADE: Gem 100, Mint OGnh

"it is genuine unused, o.g., never hinged."

For The Expert Committee

THIS CERTIFICATE IS PRINTED ON WATERMARKED PAPER AND IS NOT VALID WITHOUT WATERMARK

Sale 5317, Lot 5492, Item No.1007379
★★
1940, Famous Americans, 10¢ Ethelbert Nevin (Scott 883), o.g., never hinged, Superb, with 2013 P.S.E. certificate graded SUP 98.
SMQ **SUP 98**; $65.
Suggested Bid $64

No. 01261884 3/5/2013

Professional Stamp Experts
P.O. Box 6170, Newport Beach, CA 92658

Expert Committee

We have examined the enclosed item submitted to PSE, of which an image is shown below, and are of the opinion that:

Cat No.	Issue	Denom.	Color
Scott 883	1940	10c	Dark brown

GRADE: Superb 98, Mint OGnh

"it is genuine unused, o.g., never hinged."

For The Expert Committee

THIS CERTIFICATE IS PRINTED ON WATERMARKED PAPER AND IS NOT VALID WITHOUT WATERMARK

Sale 5317, Lot 5493, Item No.1007914
★★
1940, Famous Americans, 1¢ Gilbert Stuart (Scott 884), o.g., never hinged, Superb, with 2011 P.S.E. certificate graded GEM 100.
SMQ **Gem 100**; $165.
Suggested Bid $165

No. 01245122 11/15/2011

Professional Stamp Experts
PO Box 539309, Henderson, NV 89053-9309
gradingmatters.com

Expert Committee

We have examined the enclosed item submitted to PSE, of which an image is shown below, and are of the opinion that:

Cat No.	Issue	Denom.	Color
Scott 884 USA	1940	1c	Bright blue green

GRADE: Gem 100, Mint OGnh

"it is genuine unused, o.g., never hinged."

For The Expert Committee

THIS CERTIFICATE IS PRINTED ON WATERMARKED PAPER AND IS NOT VALID WITHOUT WATERMARK

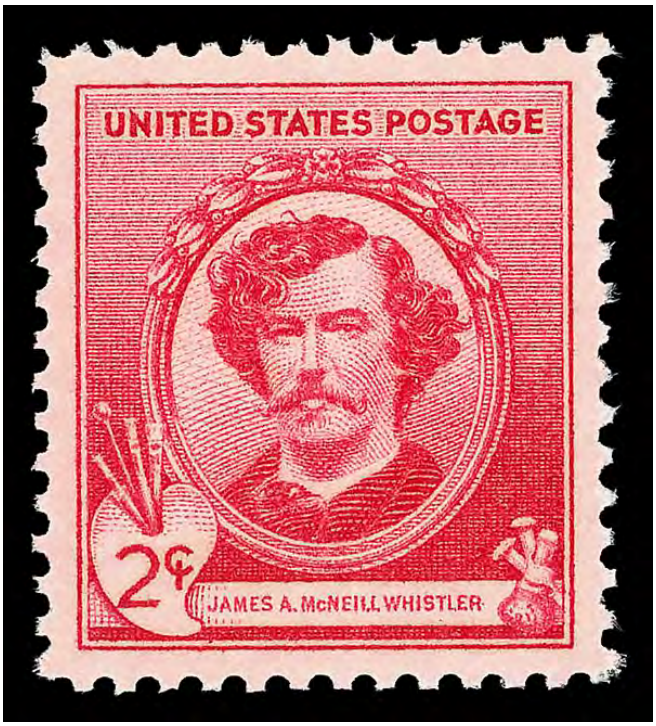

Sale 5317, Lot 5494, Item No.1007915
★★
1940, Famous Americans, 2¢ Whistler (Scott 885), o.g., never hinged, Superb, with 2009 P.S.E. certificate graded GEM 100.
SMQ **Gem 100**; $275.
Suggested Bid $275

No. 01204695 7/8/2009

Professional Stamp Experts
P.O. Box 6170, Newport Beach, CA 92658

Expert Committee

We have examined the enclosed item submitted to PSE, of which an image is shown below, and are of the opinion that:

Cat No.	Issue	Denom.	Color
Scott 885 (USD 373)	1940	2c	Rose carmine

GRADE: Gem 100, Mint OGnh

"it is genuine unused, o.g., never hinged."

For The Expert Committee

THIS CERTIFICATE IS PRINTED ON WATERMARKED PAPER AND IS NOT VALID WITHOUT WATERMARK

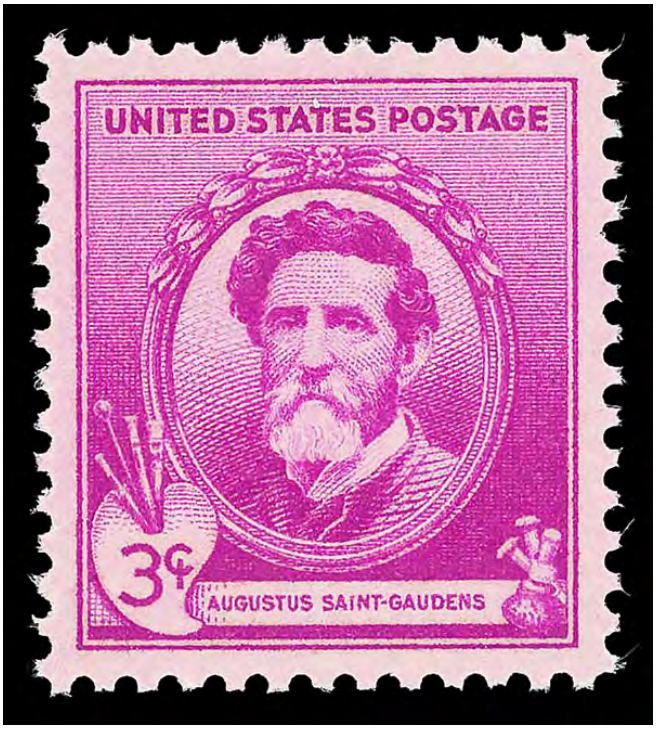

Sale 5317, Lot 5495, Item No.1007916
★★
1940, Famous Americans, 3¢ Saint-Gaudens (Scott 886), o.g., never hinged, Superb, with 2024 P.S.E. certificate graded GEM 100.
SMQ **Gem 100**; $375.
Suggested Bid $370

No. 01436522 1/3/2024

Professional Stamp Experts

Southern Nevada Philatelic Research Center

5965 Harrison Dr #6 Las Vegas, NV 89120

gradingmatters.com

Expert Committee

We have examined the enclosed item submitted, of which an image is shown below, and are of the opinion that:

Cat No.	Issue	Denom.	Color
Scott 886 USA	1940	3c	Bright red violet

GRADE: Gem 100, Mint OGnh

"it is genuine unused, o.g., never hinged."

For The Expert Committee

VERIFICATION OF THIS CERTIFICATE CAN BE DONE AT GRADINGMATTERS.COM

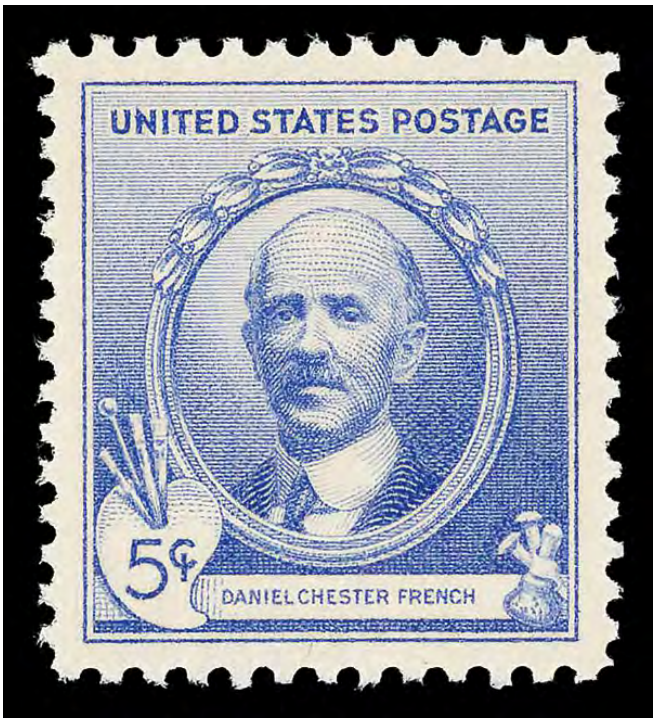

Sale 5317, Lot 5496, Item No.1007917
★★
1940, Famous Americans, 5¢ Daniel French (Scott 887), o.g., never hinged, Superb, with 2011 P.S.E. certificate graded GEM 100.
SMQ **Gem 100**; $165.
Suggested Bid $165

No. 01245175 11/15/2011

Professional Stamp Experts
PO Box 539309, Henderson, NV 89053-9309
gradingmatters.com

Expert Committee

We have examined the enclosed item submitted to PSE, of which an image is shown below, and are of the opinion that:

Cat No.	Issue	Denom.	Color
Scott 887 USA	1940	5c	Ultramarine

GRADE: Gem 100, Mint OGnh

"it is genuine unused, o.g., never hinged."

For The Expert Committee

THIS CERTIFICATE IS PRINTED ON WATERMARKED PAPER AND IS NOT VALID WITHOUT WATERMARK

Sale 5317, Lot 5497, Item No.1007918
★★
1940, Famous Americans, 10¢ Frederic Remington (Scott 888), o.g., never hinged, Superb, with 2011 P.S.E. certificate graded GEM 100.
SMQ **Gem 100**; $165.
Suggested Bid $165

No. 01245181 11/15/2011

Professional Stamp Experts
PO Box 539309, Henderson, NV 89053-9309
gradingmatters.com

Expert Committee

We have examined the enclosed item submitted to PSE, of which an image is shown below, and are of the opinion that:

Cat No.	Issue	Denom.	Color
Scott 888 USA	1940	10c	Dark brown

GRADE: Gem 100, Mint OGnh

"it is genuine unused, o.g., never hinged."

For The Expert Committee

THIS CERTIFICATE IS PRINTED ON WATERMARKED PAPER AND IS NOT VALID WITHOUT WATERMARK

Sale 5317, Lot 5498, Item No.1007920
★★
1940, Famous Americans, 1¢ Eli Whitney (Scott 889), o.g., never hinged, Superb, with 2021 P.S.E. certificate graded GEM 100.
SMQ **Gem 100**; $165.
Suggested Bid $165

No. 01392536 3/16/2021

Professional Stamp Experts
PO Box 539309, Henderson, NV 89053-9309
gradingmatters.com

Expert Committee

We have examined the enclosed item submitted to PSE, of which an image is shown below, and are of the opinion that:

Cat No.	Issue	Denom.	Color
Scott 889 USA	1940	1c	Bright blue green

GRADE: Gem 100, Mint OGnh

"it is genuine unused, o.g., never hinged."

For The Expert Committee

THIS CERTIFICATE IS PRINTED ON WATERMARKED PAPER AND IS NOT VALID WITHOUT WATERMARK

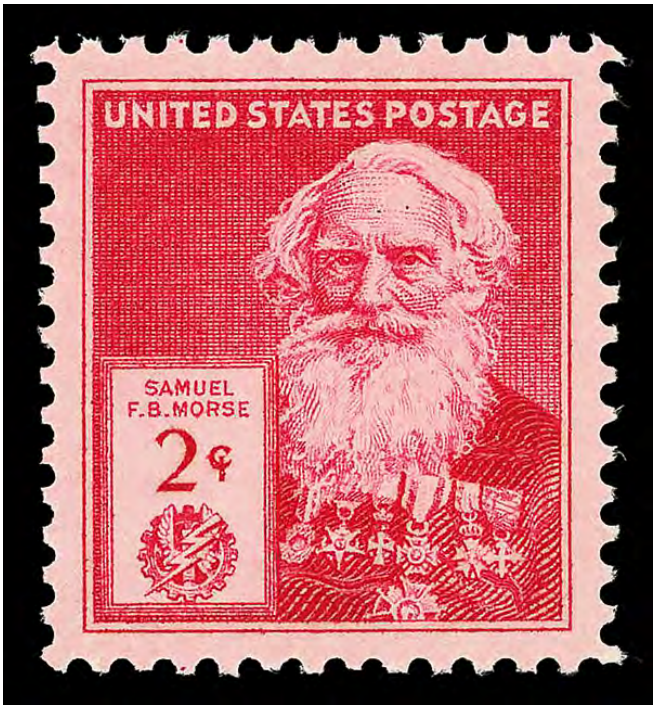

Sale 5317, Lot 5499, Item No.1007921
★★
1940, Famous Americans, 2¢ Morse (Scott 890), o.g., never hinged, Superb, with 2011 P.S.E. certificate graded GEM 100.
SMQ **Gem 100**; $190.
Suggested Bid $190

No. 01245197 11/15/2011

Professional Stamp Experts
PO Box 539309, Henderson, NV 89053-9309
gradingmatters.com

Expert Committee

We have examined the enclosed item submitted to PSE, of which an image is shown below, and are of the opinion that:

Cat No.	Issue	Denom.	Color
Scott 890 USA	1940	2c	Rose carmine

GRADE: Gem 100, Mint OGnh

"it is genuine unused, o.g., never hinged."

For The Expert Committee

THIS CERTIFICATE IS PRINTED ON WATERMARKED PAPER AND IS NOT VALID WITHOUT WATERMARK

Sale 5317, Lot 5500, Item No.1007923
★★
1940, Famous Americans, 3¢ McCormick (Scott 891), o.g., never hinged, Superb, with 2007 P.S.E. certificate graded GEM 100.
SMQ **Gem 100**; $145.
Suggested Bid $145

No. 01124500 6/11/2007

Professional Stamp Experts

Southern Nevada Philatelic Research Center

5965 Harrison Dr #6 Las Vegas, NV 89120

gradingmatters.com

Expert Committee

We have examined the enclosed item submitted, of which an image is shown below, and are of the opinion that:

Cat No.	Issue	Denom.	Color
Scott 891 USA	1940	3c	Bright red violet

GRADE: Gem 100, Mint OGnh

"it is genuine unused, o.g., never hinged."

For The Expert Committee

VERIFICATION OF THIS CERTIFICATE CAN BE DONE AT GRADINGMATTERS.COM

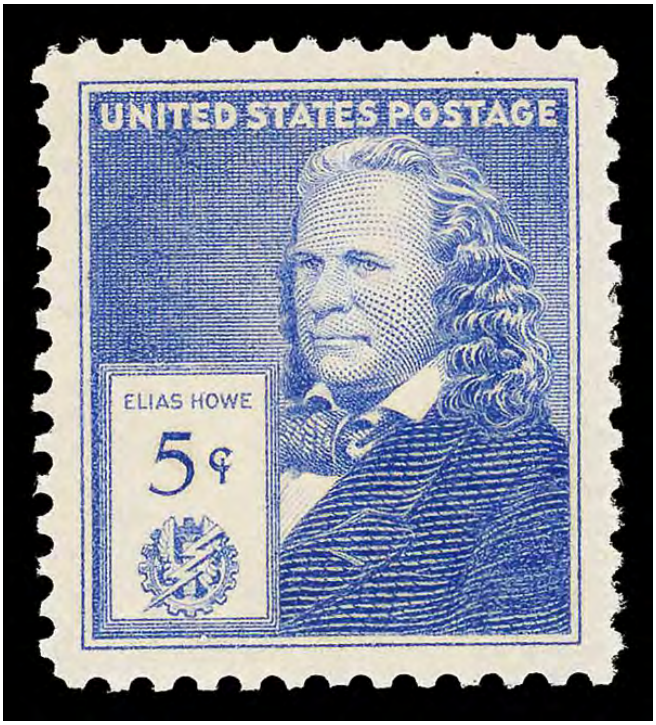

Sale 5317, Lot 5501, Item No.1007924
★★
1940, Famous Americans, 5¢ Elias Howe (Scott 892), o.g., never hinged, Superb, with 2011 P.S.E. certificate graded GEM 100.
SMQ **Gem 100**; $165.
Suggested Bid $165

No. 01245224 12/28/2011

Professional Stamp Experts
PO Box 539309, Henderson, NV 89053-9309
gradingmatters.com

Expert Committee

We have examined the enclosed item submitted to PSE, of which an image is shown below, and are of the opinion that:

Cat No.	Issue	Denom.	Color
Scott 892 USA	1940	5c	Ultramarine

GRADE: Gem 100, Mint OGnh

"it is genuine unused, o.g., never hinged."

For The Expert Committee

THIS CERTIFICATE IS PRINTED ON WATERMARKED PAPER AND IS NOT VALID WITHOUT WATERMARK

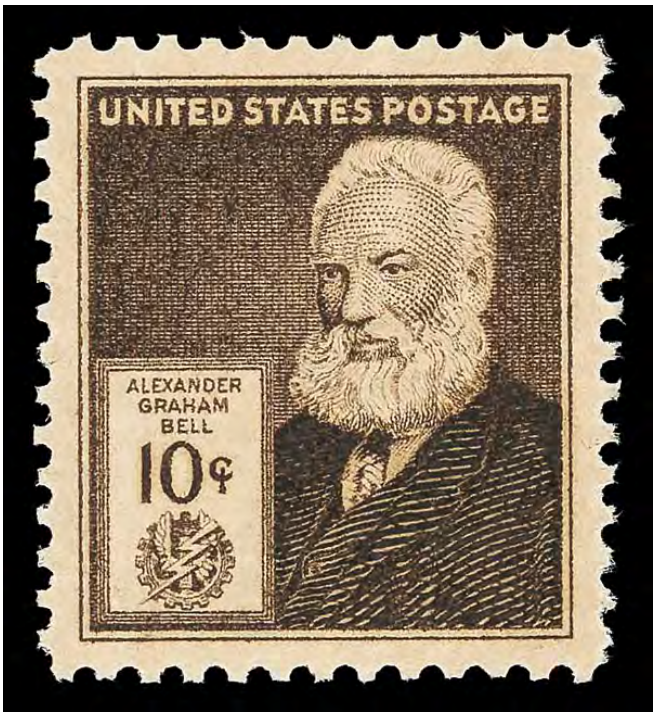

Sale 5317, Lot 5502, Item No.1007926
★★
1940, Famous Americans, 10¢ Alexander Graham Bell (Scott 893), o.g., never hinged, Superb, with 2006 P.S.E. certificate graded GEM 100.
SMQ **Gem 100**; $180.
Suggested Bid $180

No. 01045567 3/31/2006

Professional Stamp Experts
PO Box 539309, Henderson, NV 89053-9309
gradingmatters.com

Expert Committee

We have examined the enclosed item submitted to PSE, of which an image is shown below, and are of the opinion that:

Cat No.	Issue	Denom.	Color
Scott 893 USA	1940	10c	Dark brown

GRADE: Gem 100, Mint OGnh

"it is genuine unused, o.g., never hinged."

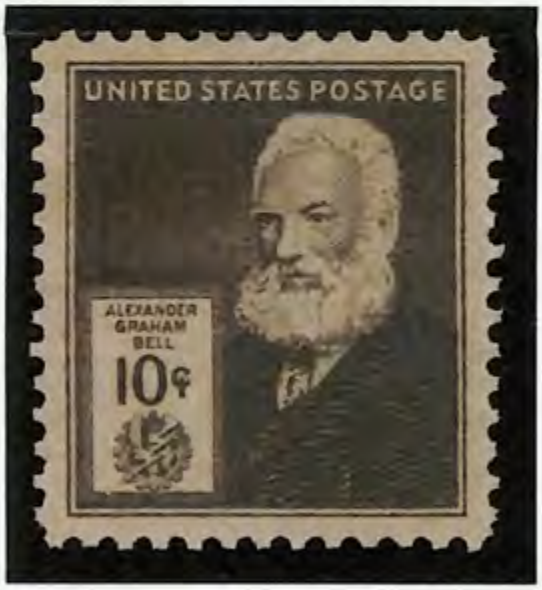

For The Expert Committee

THIS CERTIFICATE IS PRINTED ON WATERMARKED PAPER AND IS NOT VALID WITHOUT WATERMARK

Sale 5317, Lot 5503, Item No.1007928
★★
1940, 3¢ Wyoming Statehood (Scott 897), o.g., never hinged, Superb, with 2021 P.S.E. certificate graded GEM 100.
SMQ **Gem 100**; $150.
Suggested Bid $150

No. 01397538 8/2/2021

Professional Stamp Experts
PO Box 539309, Henderson, NV 89053-9309
gradingmatters.com

Expert Committee

We have examined the enclosed item submitted to PSE, of which an image is shown below, and are of the opinion that:

Cat No.	Issue	Denom.	Color
Scott 897 USA	1940	3c	Brown violet

GRADE: Gem 100, Mint OGnh

"it is genuine unused, o.g., never hinged."

For The Expert Committee

THIS CERTIFICATE IS PRINTED ON WATERMARKED PAPER AND IS NOT VALID WITHOUT WATERMARK

Sale 5317, Lot 5504, Item No.1007929
★★
1940, 3¢ Coronado Expedition (Scott 898), o.g., never hinged, Superb, with 2021 P.S.E. certificate graded GEM 100.
SMQ **Gem 100**; $175.
Suggested Bid $175

No. 01385756 1/5/2021

Professional Stamp Experts
PO Box 539309, Henderson, NV 89053-9309
gradingmatters.com

Expert Committee

We have examined the enclosed item submitted to PSE, of which an image is shown below, and are of the opinion that:

Cat No.	Issue	Denom.	Color
Scott 898 USA	1940	3c	Violet

GRADE: Gem 100, Mint OGnh

"it is genuine unused, o.g., never hinged."

For The Expert Committee

THIS CERTIFICATE IS PRINTED ON WATERMARKED PAPER AND IS NOT VALID WITHOUT WATERMARK

Sale 5317, Lot 5505, Item No.1007933
★★
1940, 1¢ Defense (Scott 899), o.g., never hinged, Superb, with 2024 P.F. certificate graded GEM 100.
SMQ **Gem 100**; $375.
Suggested Bid $370

The Philatelic Foundation

353 Lexington Avenue • Room 804
New York, NY 10016
EXPERT COMMITTEE

No. 602422
04/10/2024

We have examined the enclosed item, of which a photograph is attached, and ***described by the applicant*** as follows:

Country: UNITED STATES OF AMERICA

Cat. No.	Issue	Denom.	Color
899	1940	1¢	bright blue green

Scott's unless otherwise specified.

UNUSED, OG

AND WE ARE OF THE OPINION THAT:

IT IS GENUINE, NEVER HINGED. * * * * * * * * *

* * * PF GRADED SUP GEM 100 * * *

602422

M 369413

For The Expert Committee
Chairman

Photocopies of this Certificate are not valid.

Submitted by

Sale 5317, Lot 5506, Item No.1008487
O
1942, 3¢ Win the War, reddish purple color error (Scott 905b), 'LOS ANGELES/CALIF.' precancel, Fine, with 1999 A.P.E.X. certificate.
Scott $500.
Suggested Bid $150

The
American Philatelic
Expertizing Service

P.O. BOX 8000
STATE COLLEGE, PA. 16803

CERTIFICATE: 122986

Members of The American Philatelic Expertizing Service have examined the item submitted and it is their opinion that it is

United States Scott No. 905b purple

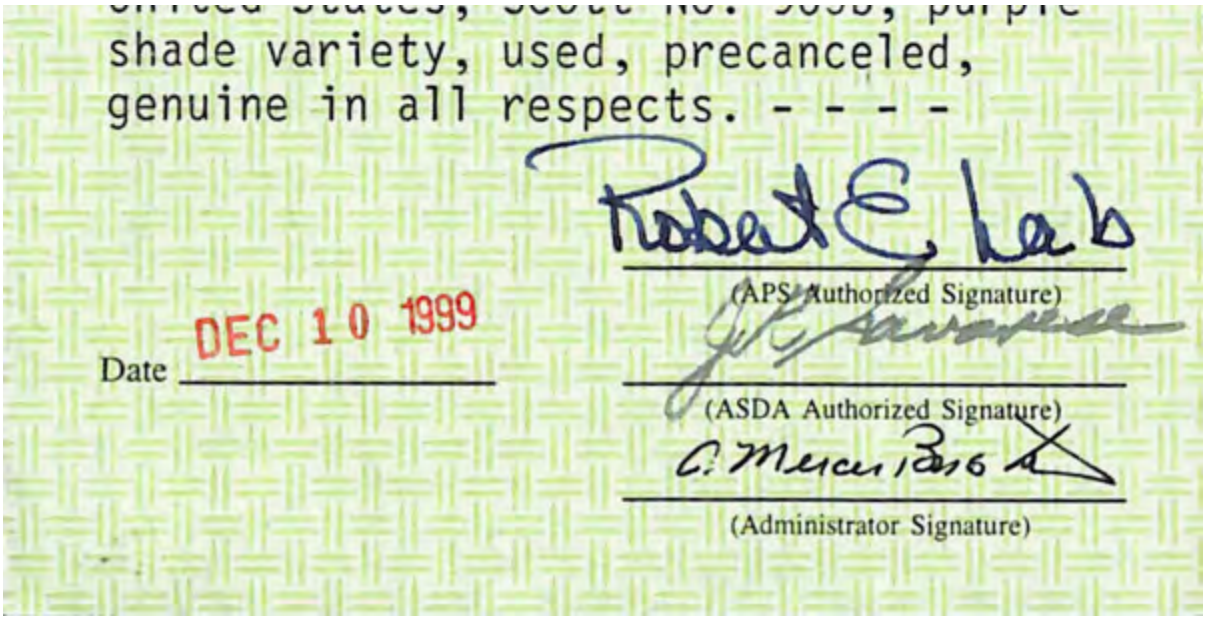
shade variety, used, precanceled,
genuine in all respects. - - - -

Date DEC 10 1999

(APS Authorized Signature)

(ASDA Authorized Signature)

(Administrator Signature)

Sale 5317, Lot 5507, Item No.1007935

★★

1943, 2¢ Allied Nations (Scott 907), o.g., never hinged, Superb, with 2023 P.S.E. certificate graded GEM 100.
SMQ **Gem 100**; $250.
Suggested Bid $250

No. 01422147 1/30/2023

Professional Stamp Experts

Southern Nevada Philatelic Research Center

5965 Harrison Dr #6 Las Vegas, NV 89120

gradingmatters.com

Expert Committee

We have examined the enclosed item submitted, of which an image is shown below, and are of the opinion that:

Cat No.	Issue	Denom.	Color
Scott 907 USA	1943	2c	Rose carmine

GRADE: Gem 100, Mint OGnh

"it is genuine unused, o.g., never hinged."

For The Expert Committee

VERIFICATION OF THIS CERTIFICATE CAN BE DONE AT GRADINGMATTERS.COM

Sale 5317, Lot 5508, Item No.1007938
★★
1943, 5¢ Overrun Countries: Poland (Scott 909), o.g., never hinged, Superb, with 2024 P.F. certificate graded GEM 100.
SMQ **Gem 100**; $110.
Suggested Bid $110

The Philatelic Foundation

353 Lexington Avenue • Room 804
New York, NY 10016
EXPERT COMMITTEE

No. 606813
10/18/2024

We have examined the enclosed item, of which a photograph is attached, and ***described by the applicant*** as follows:

Country: UNITED STATES OF AMERICA

Cat. No.	Issue	Denom.	Color
909c	1943	5¢	bl vio, brt. red & blk

Scott's unless otherwise specified.

UNUSED, OG REVERSE PRINTING, BRIGHT RED OVER BLACK.

AND WE ARE OF THE OPINION THAT:

IT IS GENUINE, NEVER HINGED. * * * * * * * * *

* * * PF GRADED SUP GEM 100 * * *

606813

M375074

For The Expert Committee
Chairman

Photocopies of this Certificate are not valid.

Submitted by

Sale 5317, Lot 5509, Item No.1005163
★★
1943, 5¢ Overrun Countries: Poland, reverse printing of flag colors (Scott 909c), o.g., never hinged, Superb no SMQ price, with 2025 P.F. certificate graded GEM 100. Suggested Bid $200

The Philatelic Foundation

353 Lexington Avenue • Room 804
New York, NY 10016
EXPERT COMMITTEE

No. 618141
12/18/2025

We have examined the enclosed item, of which a photograph is attached, and ***described by the applicant*** as follows:

Country: UNITED STATES OF AMERICA

Cat. No.	Issue	Denom.	Color
909c	1943	5¢	bl vio, brt. red & blk

Scott's unless otherwise specified.

UNUSED, OG

AND WE ARE OF THE OPINION THAT:

IT IS GENUINE, NEVER HINGED. * * * * * * * * *

* * * PF GRADED SUP GEM 100 * * *

618141

N 387139

For The Expert Committee
Chairman

Photocopies of this Certificate are not valid.

Submitted by

Sale 5317, Lot 5510, Item No.1007939
★★
1943, 5¢ Overrun Countries: Czechoslovakia (Scott 910), o.g., never hinged, Superb, with 2006 P.S.E. certificate graded GEM 100.
SMQ **Gem 100**; $125.
Suggested Bid $125

No. 01083779 12/14/2006

Professional Stamp Experts

Southern Nevada Philatelic Research Center

5965 Harrison Dr #6 Las Vegas, NV 89120

gradingmatters.com

Expert Committee

We have examined the enclosed item submitted, of which an image is shown below, and are of the opinion that:

Cat No.	Issue	Denom.	Color
Scott 910 USA	1943	5c	Multicolored

GRADE: Gem 100, Mint OGnh

"it is genuine unused, o.g., never hinged."

For The Expert Committee

VERIFICATION OF THIS CERTIFICATE CAN BE DONE AT GRADINGMATTERS.COM

Sale 5317, Lot 5511, Item No.1007941
★★
1943, 5¢ Overrun Countries: Norway (Scott 911), o.g., never hinged, Superb, with 2006 P.S.E. certificate graded GEM 100.
SMQ **Gem 100**; $125.
Suggested Bid $125

No. 01082729 12/8/2006

Professional Stamp Experts
PO Box 539309, Henderson, NV 89053-9309
gradingmatters.com

Expert Committee

We have examined the enclosed item submitted to PSE, of which an image is shown below, and are of the opinion that:

Cat No.	Issue	Denom.	Color
Scott 911 USA	1943	5c	Multicolored

GRADE: Gem 100, Mint OGnh

"it is genuine unused, o.g., never hinged."

For The Expert Committee

THIS CERTIFICATE IS PRINTED ON WATERMARKED PAPER AND IS NOT VALID WITHOUT WATERMARK

Sale 5317, Lot 5512, Item No.1007943
★★
1943, 5¢ Overrun Countries: Luxembourg (Scott 912), o.g., never hinged, Superb, with 2021 P.S.E. certificate graded GEM 100.
SMQ **Gem 100**; $120.
Suggested Bid $120

No. 01399120 9/7/2021

PSE
PROFESSIONAL STAMP EXPERTS

Professional Stamp Experts
PO Box 539309, Henderson, NV 89053-9309
gradingmatters.com

Expert Committee

We have examined the enclosed item submitted to PSE, of which an image is shown below, and are of the opinion that:

Cat No.	Issue	Denom.	Color
Scott 912 USA	1943	5c	Multicolored

GRADE: Gem 100, Mint OGnh

"it is genuine unused, o.g., never hinged."

For The Expert Committee

THIS CERTIFICATE IS PRINTED ON WATERMARKED PAPER AND IS NOT VALID WITHOUT WATERMARK

Sale 5317, Lot 5513, Item No.1007945
★★
1943, 5¢ Overrun Countries: Netherlands (Scott 913), o.g., never hinged, Superb, with 2023 P.S.E. certificate graded GEM 100.
SMQ **Gem 100**; $125.
Suggested Bid $125

No. 01422190 2/6/2023

Professional Stamp Experts

Southern Nevada Philatelic Research Center

5965 Harrison Dr #6 Las Vegas, NV 89120

gradingmatters.com

Expert Committee

We have examined the enclosed item submitted, of which an image is shown below, and are of the opinion that:

Cat No.	Issue	Denom.	Color
Scott 913 USA	1943	5c	Multicolored

GRADE: Gem 100, Mint OGnh

"it is genuine unused, o.g., never hinged."

For The Expert Committee

VERIFICATION OF THIS CERTIFICATE CAN BE DONE AT GRADINGMATTERS.COM

Sale 5317, Lot 5514, Item No.1005164
O
1943, 5¢ Overrun Countries: Netherlands, reverse printing of flag colors (Scott 913a), Superb, with 2025 P.F. certificate graded SUP 98.
Scott $150.
Suggested Bid $400

The Philatelic Foundation

353 Lexington Avenue • Room 804
New York, NY 10016
EXPERT COMMITTEE

No. 618468
12/23/2025

We have examined the enclosed item, of which a photograph is attached, and ***described by the applicant*** as follows:

Country: UNITED STATES OF AMERICA

Cat. No.	Issue	Denom.	Color
913a	1943	5¢	multicolor

Scott's unless otherwise specified.

USED, MACHINE CANCEL.

AND WE ARE OF THE OPINION THAT:

IT IS GENUINE* * * * * * * * * * * * * * * * * * *

* * * PF GRADED S 98 * * *

618468

N 390506

For The Expert Committee
Chairman

Photocopies of this Certificate are not valid.

Submitted by

Sale 5317, Lot 5515, Item No.1007948
★★
1943, 5¢ Overrun Countries: Belgium (Scott 914), o.g., never hinged, Superb, with 2007 P.S.E. certificate graded GEM 100.
SMQ **Gem 100**; $110.
Suggested Bid $110

No. 01098668 2/22/2007

Professional Stamp Experts
PO Box 539309, Henderson, NV 89053-9309
gradingmatters.com

Expert Committee

We have examined the enclosed item submitted to PSE, of which an image is shown below, and are of the opinion that:

Cat No.	Issue	Denom.	Color
Scott 914 USA	1943	5c	Multicolored

GRADE: Gem 100, Mint OGnh

"it is genuine unused, o.g., never hinged."

For The Expert Committee

THIS CERTIFICATE IS PRINTED ON WATERMARKED PAPER AND IS NOT VALID WITHOUT WATERMARK

Sale 5317, Lot 5516, Item No.1007949
★★
1943, 5¢ Overrun Countries: France (Scott 915), o.g., never hinged, Superb, with 2006 P.S.E. certificate graded GEM 100.
SMQ **Gem 100**; $95.
Suggested Bid $94

No. 01068775 9/22/2006

Professional Stamp Experts

Southern Nevada Philatelic Research Center

5965 Harrison Dr #6 Las Vegas, NV 89120

gradingmatters.com

Expert Committee

We have examined the enclosed item submitted, of which an image is shown below, and are of the opinion that:

Cat No.	Issue	Denom.	Color
Scott 915 USA	1943	5c	Multicolored

GRADE: Gem 100, Mint OGnh

"it is genuine unused, o.g., never hinged."

For The Expert Committee

VERIFICATION OF THIS CERTIFICATE CAN BE DONE AT GRADINGMATTERS.COM

Sale 5317, Lot 5517, Item No.1007953
★★
1943, 5¢ Overrun Countries: Greece (Scott 916), o.g., never hinged, Superb, with 2007 P.S.E. certificate graded GEM 100.
SMQ **Gem 100**; $160.
Suggested Bid $160

No. 01103614 3/1/2007

Professional Stamp Experts

Southern Nevada Philatelic Research Center

5965 Harrison Dr #6 Las Vegas, NV 89120

gradingmatters.com

Expert Committee

We have examined the enclosed item submitted, of which an image is shown below, and are of the opinion that:

Cat No.	Issue	Denom.	Color
Scott 916a USA	1943	5c	Multicolor

GRADE: Superb 98, Mint OGnh

"it is genuine unused, o.g., never hinged."

For The Expert Committee

VERIFICATION OF THIS CERTIFICATE CAN BE DONE AT GRADINGMATTERS.COM

Sale 5317, Lot 5518, Item No.1007954
★★
1943, 5¢ Overrun Countries: Yugoslavia (Scott 917), o.g., never hinged, Superb, with 2007 P.S.E. certificate graded GEM 100.
SMQ **Gem 100**; $125.
Suggested Bid $125

No. 01101546 2/28/2007

Professional Stamp Experts

Southern Nevada Philatelic Research Center

5965 Harrison Dr #6 Las Vegas, NV 89120

gradingmatters.com

Expert Committee

We have examined the enclosed item submitted, of which an image is shown below, and are of the opinion that:

Cat No.	Issue	Denom.	Color
Scott 917 USA	1943	5c	Multicolored

GRADE: Gem 100, Mint OGnh

"it is genuine unused, o.g., never hinged."

For The Expert Committee

VERIFICATION OF THIS CERTIFICATE CAN BE DONE AT GRADINGMATTERS.COM

Sale 5317, Lot 5519, Item No.1007956
★★
1943, 5¢ Overrun Countries: Albania (Scott 918), o.g., never hinged, Superb, with 2017 P.S.E. certificate graded GEM 100.
SMQ **Gem 100**; $125.
Suggested Bid $125

No. 01336656 10/12/2017

Professional Stamp Experts
PO Box 539309, Henderson, NV 89053-9309
gradingmatters.com

Expert Committee

We have examined the enclosed item submitted to PSE, of which an image is shown below, and are of the opinion that:

Cat No.	Issue	Denom.	Color
Scott 918 USA	1943	5c	Multicolored

GRADE: Gem 100, Mint OGnh

"it is genuine unused, o.g., never hinged."

For The Expert Committee

THIS CERTIFICATE IS PRINTED ON WATERMARKED PAPER AND IS NOT VALID WITHOUT WATERMARK

Sale 5317, Lot 5520, Item No.1007957
★★
1943, 5¢ Overrun Countries: Austria (Scott 919), o.g., never hinged, Superb, with 2007 P.S.E. certificate graded GEM 100.
SMQ **Gem 100**; $125.
Suggested Bid $125

No. 01104178 3/6/2007

Professional Stamp Experts

Southern Nevada Philatelic Research Center

5965 Harrison Dr #6 Las Vegas, NV 89120

gradingmatters.com

Expert Committee

We have examined the enclosed item submitted, of which an image is shown below, and are of the opinion that:

Cat No.	Issue	Denom.	Color
Scott 919 USA	1943	5c	Multicolored

GRADE: Gem 100, Mint OGnh

"it is genuine unused, o.g., never hinged."

For The Expert Committee

VERIFICATION OF THIS CERTIFICATE CAN BE DONE AT GRADINGMATTERS.COM

Sale 5317, Lot 5521, Item No.1005165
★★
1943, 5¢ Overrun Countries: Austria, reverse printing of flag colors (Scott 919b), o.g., never hinged, Superb no SMQ price, with 2025 P.F. certificate graded SUP 98. Suggested Bid $200

The Philatelic Foundation

353 Lexington Avenue • Room 804
New York, NY 10016
EXPERT COMMITTEE

No. 618471
12/23/2025

We have examined the enclosed item, of which a photograph is attached, and ***described by the applicant*** as follows:

Country: UNITED STATES OF AMERICA

Cat. No.	Issue	Denom.	Color
919b	1943	5¢	bl vio, red & black

Scott's unless otherwise specified.

UNUSED, OG

AND WE ARE OF THE OPINION THAT:

IT IS GENUINE, NEVER HINGED. * * * * * * * * *

* * * PF GRADED S 98 * * *

618471

N 390509

For The Expert Committee
Chairman

Photocopies of this Certificate are not valid.

Submitted by

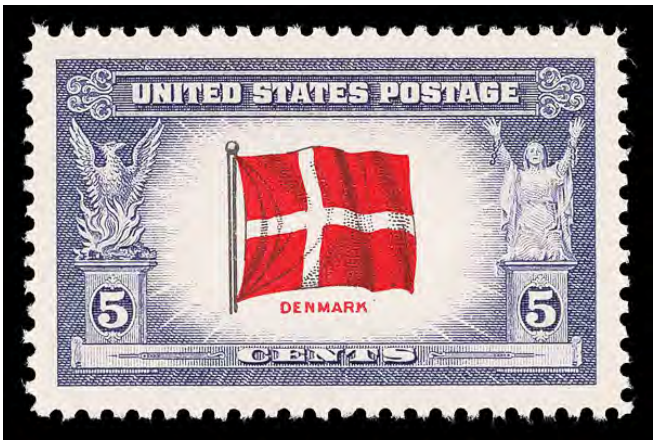

Sale 5317, Lot 5522, Item No.1007958
★★
1943, 5¢ Overrun Countries: Denmark (Scott 920), o.g., never hinged, Superb, with 2007 P.S.E. certificate graded GEM 100.
SMQ **Gem 100**; $160.
Suggested Bid $160

No. 01104278 3/6/2007

Professional Stamp Experts

Southern Nevada Philatelic Research Center

5965 Harrison Dr #6 Las Vegas, NV 89120

gradingmatters.com

Expert Committee

We have examined the enclosed item submitted, of which an image is shown below, and are of the opinion that:

Cat No.	Issue	Denom.	Color
Scott 920 USA	1943	5c	Multicolored

GRADE: Gem 100, Mint OGnh

"it is genuine unused, o.g., never hinged."

For The Expert Committee

VERIFICATION OF THIS CERTIFICATE CAN BE DONE AT GRADINGMATTERS.COM

Sale 5317, Lot 5523, Item No.1007959
★★
1944, 5¢ Overrun Countries: Korea (Scott 921), o.g., never hinged, Superb, with 2006 P.S.E. certificate graded GEM 100.
SMQ **Gem 100**; $140.
Suggested Bid $140

No. 01082843 12/12/2006

Professional Stamp Experts

Southern Nevada Philatelic Research Center

5965 Harrison Dr #6 Las Vegas, NV 89120

gradingmatters.com

Expert Committee

We have examined the enclosed item submitted, of which an image is shown below, and are of the opinion that:

Cat No.	Issue	Denom.	Color
Scott 921 USA	1943	5c	Multicolored

GRADE: Gem 100, Mint OGnh

"it is genuine unused, o.g., never hinged."

For The Expert Committee

VERIFICATION OF THIS CERTIFICATE CAN BE DONE AT GRADINGMATTERS.COM

Sale 5317, Lot 5524, Item No.1007960
★★
1944, 3¢ Transcontinental Railroad (Scott 922), o.g., never hinged, Superb, with 2020 P.S.E. certificate graded GEM 100.
SMQ **Gem 100**; $170.
Suggested Bid $170

No. 01373105 1/24/2020

Professional Stamp Experts
PO Box 539309, Henderson, NV 89053-9309
gradingmatters.com

Expert Committee

We have examined the enclosed item submitted to PSE, of which an image is shown below, and are of the opinion that:

Cat No.	Issue	Denom.	Color
Scott 922 USA	1944	3c	Violet

GRADE: Gem 100, Mint OGnh

"it is genuine unused, o.g., never hinged."

For The Expert Committee

THIS CERTIFICATE IS PRINTED ON WATERMARKED PAPER AND IS NOT VALID WITHOUT WATERMARK

Sale 5317, Lot 5525, Item No.1007961
★★
1944, 3¢ Motion Pictures (Scott 926), o.g., never hinged, Superb, with 2025 P.F. certificate graded GEM 100.
SMQ **Gem 100**; $185.
Suggested Bid $185

The Philatelic Foundation

353 Lexington Avenue • Room 804
New York, NY 10016
EXPERT COMMITTEE

No. 609612
01/30/2025

We have examined the enclosed item, of which a photograph is attached, and ***described by the applicant*** as follows:

Country: UNITED STATES OF AMERICA

Cat. No.	Issue	Denom.	Color
926	1945	3¢	violet

Scott's unless otherwise specified.

UNUSED, OG

AND WE ARE OF THE OPINION THAT:

IT IS GENUINE, NEVER HINGED. * * * * * * * * *

* * * PF GRADED SUP GEM 100 * * *

609612

M 362282

For The Expert Committee
Chairman

Photocopies of this Certificate are not valid.

Submitted by

Sale 5317, Lot 5526, Item No.1007962
★★
1945, 3¢ United Nations (Scott 928), o.g., never hinged, Superb no SMQ price, with 2024 P.F. certificate graded GEM 100.
Suggested Bid $165

The Philatelic Foundation

353 Lexington Avenue • Room 804
New York, NY 10016
EXPERT COMMITTEE

No. 606353
10/03/2024

We have examined the enclosed item, of which a photograph is attached, and ***described by the applicant*** as follows:

Country: UNITED STATES OF AMERICA

Cat. No.	Issue	Denom.	Color
928	1945	5¢	ultramarine

Scott's unless otherwise specified.

UNUSED, OG

AND WE ARE OF THE OPINION THAT:

IT IS GENUINE, NEVER HINGED. * * * * * * * * *

* * * PF GRADED SUP GEM 100 * * *

606353

M 375262

For The Expert Committee
Chairman

Photocopies of this Certificate are not valid.

Submitted by

Sale 5317, Lot 5527, Item No.1007963
★★
1945, 3¢ Iwo Jima (Scott 929), o.g., never hinged, Superb, with 2023 P.F. certificate graded GEM 100.
SMQ **Gem 100**; $200.
Suggested Bid $200

The Philatelic Foundation

353 Lexington Avenue • Room 804
New York, NY 10016
EXPERT COMMITTEE

No. 599127
11/30/2023

We have examined the enclosed item, of which a photograph is attached, and ***described by the applicant*** as follows:

Country: UNITED STATES OF AMERICA

Cat. No.	Issue	Denom.	Color
929	1945	3¢	yellow green

Scott's unless otherwise specified.

UNUSED, OG

AND WE ARE OF THE OPINION THAT:

IT IS GENUINE, NEVER HINGED. * * * * * * * * *

* * * PF GRADED SUP GEM 100 * * *

599127

M371852

For The Expert Committee
Chairman

Photocopies of this Certificate are not valid.

Submitted by

Sale 5317, Lot 5528, Item No.1007964
★★
1945, 1¢ Franklin D. Roosevelt (Scott 930), o.g., never hinged, Superb, with 2010 P.S.E. certificate graded GEM 100.
SMQ **Gem 100**; $170.
Suggested Bid $170

No. 01215818 2/1/2010

PSE
Professional Stamp Experts

Professional Stamp Experts
PO Box 539309, Henderson, NV 89053-9309
gradingmatters.com

Expert Committee

We have examined the enclosed item submitted to PSE, of which an image is shown below, and are of the opinion that:

Cat No.	Issue	Denom.	Color
Scott 930 USA	1945	1c	Blue green

GRADE: Gem 100, Mint OGnh

"it is genuine unused, o.g., never hinged."

For The Expert Committee

THIS CERTIFICATE IS PRINTED ON WATERMARKED PAPER AND IS NOT VALID WITHOUT WATERMARK

Sale 5317, Lot 5529, Item No.1007965
★★
1946, 5¢ Franklin D. Roosevelt (Scott 933), o.g., never hinged, Superb, with 2023 P.F. certificate graded GEM 100.
SMQ **Gem 100**; $185.
Suggested Bid $185

The Philatelic Foundation

353 Lexington Avenue • Room 804
New York, NY 10016
EXPERT COMMITTEE

No. 599350
12/07/2023

We have examined the enclosed item, of which a photograph is attached, and ***described by the applicant*** as follows:

Country: UNITED STATES OF AMERICA

Cat. No.	Issue	Denom.	Color
933	1945	5¢	blue

Scott's unless otherwise specified.

UNUSED, OG

AND WE ARE OF THE OPINION THAT:

IT IS GENUINE, NEVER HINGED. * * * * * * * * *

* * * PF GRADED SUP GEM 100 * * *

599350

M 363707

For The Expert Committee
Chairman

Photocopies of this Certificate are not valid.

Submitted by

Sale 5317, Lot 5530, Item No.1007966
★★
1945, 3¢ Navy (Scott 935), o.g., never hinged, Superb, with 2023 P.S.E. certificate graded GEM 100.
SMQ **Gem 100**; $200.
Suggested Bid $200

No. 01425182 5/9/2023

Professional Stamp Experts

Southern Nevada Philatelic Research Center

5965 Harrison Dr #6 Las Vegas, NV 89120

gradingmatters.com

Expert Committee

We have examined the enclosed item submitted, of which an image is shown below, and are of the opinion that:

Cat No.	Issue	Denom.	Color
Scott 935 USA	1945	3c	Blue

GRADE: Gem 100, Mint OGnh

"it is genuine unused, o.g., never hinged."

For The Expert Committee

VERIFICATION OF THIS CERTIFICATE CAN BE DONE AT GRADINGMATTERS.COM

Sale 5317, Lot 5531, Item No.1007967
★★
1945, 3¢ Coast Guard (Scott 936), o.g., never hinged, Superb, with 2022 P.S.E. certificate graded GEM 100.
SMQ **Gem 100**; $170.
Suggested Bid $170

No. 01406214 2/2/2022

Professional Stamp Experts
PO Box 539309, Henderson, NV 89053-9309
gradingmatters.com

Expert Committee

We have examined the enclosed item submitted to PSE, of which an image is shown below, and are of the opinion that:

Cat No.	Issue	Denom.	Color
Scott 936 USA	1945	3c	Bright blue green

GRADE: Gem 100, Mint OGnh

"it is genuine unused, o.g., never hinged."

For The Expert Committee

THIS CERTIFICATE IS PRINTED ON WATERMARKED PAPER AND IS NOT VALID WITHOUT WATERMARK

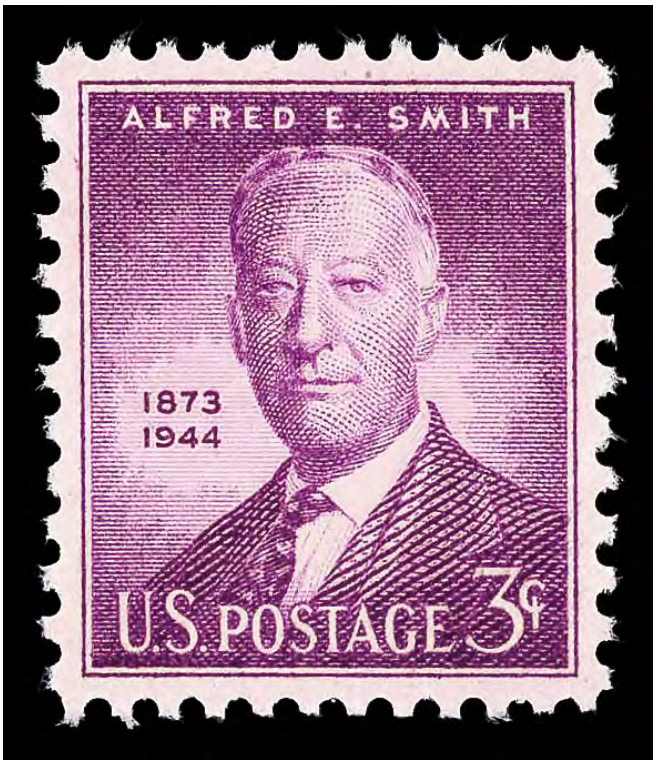

Sale 5317, Lot 5532, Item No.1007978
★★
1945, 3¢ Alfred E. Smith (Scott 937), o.g., never hinged, Superb, with 2021 P.S.E. certificate graded GEM 100.
SMQ **Gem 100**; $220.
Suggested Bid $220

No. 01393273 4/5/2021

Professional Stamp Experts
PO Box 539309, Henderson, NV 89053-9309
gradingmatters.com

Expert Committee

We have examined the enclosed item submitted to PSE, of which an image is shown below, and are of the opinion that:

Cat No.	Issue	Denom.	Color
Scott 937 USA	1945	3c	Purple

GRADE: Gem 100, Mint OGnh

"it is genuine unused, o.g., never hinged."

For The Expert Committee

THIS CERTIFICATE IS PRINTED ON WATERMARKED PAPER AND IS NOT VALID WITHOUT WATERMARK

Sale 5317, Lot 5533, Item No.1007968
★★
1946, 3¢ Merchant Marine (Scott 939), o.g., never hinged, Superb, with 2020 P.S.E. certificate graded GEM 100.
SMQ **Gem 100**; $185.
Suggested Bid $185

No. 01380168 7/20/2020

Professional Stamp Experts
PO Box 539309, Henderson, NV 89053-9309
gradingmatters.com

Expert Committee

We have examined the enclosed item submitted to PSE, of which an image is shown below, and are of the opinion that:

Cat No.	Issue	Denom.	Color
Scott 939 USA	1946	3c	Blue green

GRADE: Gem 100, Mint OGnh

"it is genuine unused, o.g., never hinged."

For The Expert Committee

THIS CERTIFICATE IS PRINTED ON WATERMARKED PAPER AND IS NOT VALID WITHOUT WATERMARK

100%

Sale 5317, Lot 5534, Item No.1007979
★★
1946, 3¢ Veterans of World War II (Scott 940), o.g., never hinged, Superb, with 2024 P.S.E. certificate graded GEM 100.
SMQ **Gem 100**; $220.
Suggested Bid $220

No. 01444250 8/8/2024

Professional Stamp Experts

Southern Nevada Philatelic Research Center

5965 Harrison Dr #6 Las Vegas, NV 89120

gradingmatters.com

Expert Committee

We have examined the enclosed item submitted, of which an image is shown below, and are of the opinion that:

Cat No.	Issue	Denom.	Color
Scott 940 USA	1946	3c	Dark violet

GRADE: Gem 100, Mint OGnh

"it is genuine unused, o.g., never hinged."

For The Expert Committee

VERIFICATION OF THIS CERTIFICATE CAN BE DONE AT GRADINGMATTERS.COM

Sale 5317, Lot 5535, Item No.1007969
★★
1946, 3¢ Tennessee Statehood (Scott 941), o.g., never hinged, Superb no SMQ price, with 2025 P.F. certificate graded GEM 100.
Suggested Bid $175

The Philatelic Foundation

353 Lexington Avenue • Room 804
New York, NY 10016
EXPERT COMMITTEE

No. 613969
07/17/2025

We have examined the enclosed item, of which a photograph is attached, and ***described by the applicant*** as follows:

Country: UNITED STATES OF AMERICA

Cat. No.	Issue	Denom.	Color
941	1946	3¢	dark violet

Scott's unless otherwise specified.

UNUSED, OG

AND WE ARE OF THE OPINION THAT:

IT IS GENUINE, NEVER HINGED. * * * * * * * * *

* * * PF GRADED SUP GEM 100 * * *

613969

N 388958

For The Expert Committee
Chairman

Photocopies of this Certificate are not valid.

Submitted by

Sale 5317, Lot 5536, Item No.1007388
★★
1946, 3¢ Iowa Statehood (Scott 942), plate number single, o.g., never hinged, Extremely Fine to Superb, with 2016 P.S.E. certificate graded XF-SUP 95.
SMQ **XF-SUP 95**; $45.
Suggested Bid $45

No. 01312892 2/29/2016

Professional Stamp Experts
P.O. Box 6170, Newport Beach, CA 92658
gradingmatters.com

Expert Committee

We have examined the enclosed item submitted to PSE, of which an image is shown below, and are of the opinion that:

Cat No.	Issue	Denom.	Color
Scott 942 USA	1946	3c	deep blue

GRADE: XF-Sup 95, Mint OGnh

"it is genuine unused, o.g., never hinged."

For The Expert Committee

THIS CERTIFICATE IS PRINTED ON WATERMARKED PAPER AND IS NOT VALID WITHOUT WATERMARK

Sale 5317, Lot 5537, Item No.1007970
★★
1946, 3¢ Smithsonian Institution (Scott 943), o.g., never hinged, Superb, with 2014 P.S.E. certificate graded GEM 100.
SMQ **Gem 100**; $185.
Suggested Bid $185

No. 01278832 2/20/2014

Professional Stamp Experts
P.O. Box 6170, Newport Beach, CA 92658

Expert Committee

We have examined the enclosed item submitted to PSE, of which an image is shown below, and are of the opinion that:

Cat No.	Issue	Denom.	Color
Scott 943 USA	1946	3c	Violet brown

GRADE: Gem 100, Mint OGnh

"it is genuine unused, o.g., never hinged."

For The Expert Committee

THIS CERTIFICATE IS PRINTED ON WATERMARKED PAPER AND IS NOT VALID WITHOUT WATERMARK

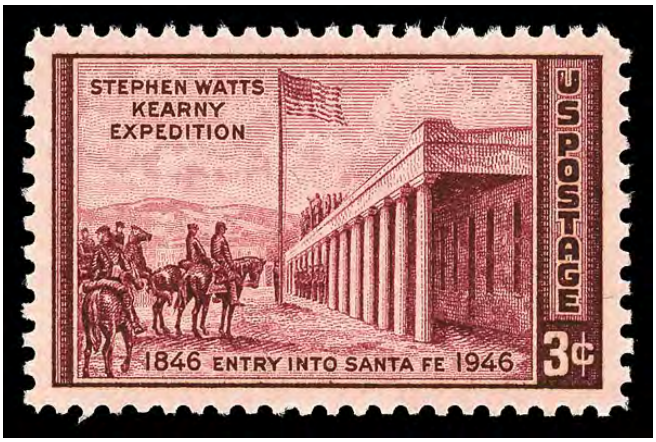

Sale 5317, Lot 5538, Item No.1007971
★★
1946, 3¢ Kearny Expedition (Scott 944), o.g., never hinged, Superb, with 2023 P.F. certificate graded GEM 100.
SMQ **Gem 100**; $185.
Suggested Bid $185

The Philatelic Foundation

353 Lexington Avenue • Room 804
New York, NY 10016
EXPERT COMMITTEE

No. 598759
11/30/2023

We have examined the enclosed item, of which a photograph is attached, and ***described by the applicant*** as follows:

Country: UNITED STATES OF AMERICA

Cat. No.	Issue	Denom.	Color
944	1946	3¢	brown violet

Scott's unless otherwise specified.

UNUSED, OG

AND WE ARE OF THE OPINION THAT:

IT IS GENUINE, NEVER HINGED. * * * * * * * * *

* * * PF GRADED SUP GEM 100 * * *

598759

M371934

For The Expert Committee
Chairman

Photocopies of this Certificate are not valid.

Submitted by

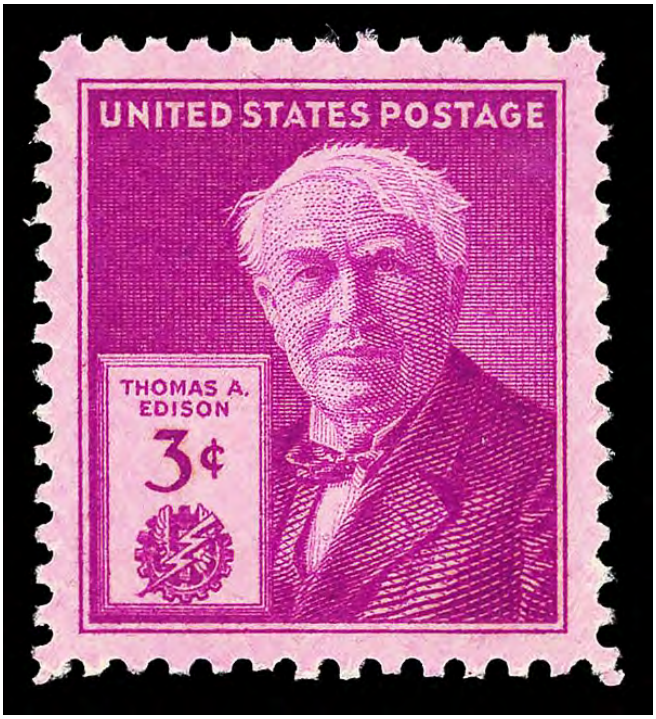

Sale 5317, Lot 5539, Item No.1007972
★★
1947, 3¢ Thomas Edison (Scott 945), o.g., never hinged, Superb, with 2010 P.S.E. certificate graded GEM 100.
SMQ **Gem 100**; $150.
Suggested Bid $150

No. 01220598 4/1/2010

Professional Stamp Experts
P.O. Box 6170, Newport Beach, CA 92658

Expert Committee

We have examined the enclosed item submitted to PSE, of which an image is shown below, and are of the opinion that:

Cat No.	Issue	Denom.	Color
Scott 945 (USD 433)	1947	3c	Bright red violet

GRADE: Gem 100, Mint OGnh

"it is genuine unused, o.g., never hinged."

For The Expert Committee

THIS CERTIFICATE IS PRINTED ON WATERMARKED PAPER AND IS NOT VALID WITHOUT WATERMARK

Sale 5317, Lot 5540, Item No.1007973
★★
1947, 3¢ Joseph Pulitzer (Scott 946), o.g., never hinged, Superb, with 2014 P.S.E. certificate graded GEM 100.
SMQ **Gem 100**; $160.
Suggested Bid $160

No. 01278863 2/20/2014

Professional Stamp Experts
P.O. Box 6170, Newport Beach, CA 92658

Expert Committee

We have examined the enclosed item submitted to PSE, of which an image is shown below, and are of the opinion that:

Cat No.	Issue	Denom.	Color
Scott 946 USA	1947	3c	Purple

GRADE: Gem 100, Mint OGnh

"it is genuine unused, o.g., never hinged."

For The Expert Committee

THIS CERTIFICATE IS PRINTED ON WATERMARKED PAPER AND IS NOT VALID WITHOUT WATERMARK

Sale 5317, Lot 5541, Item No.1008012
★★
1947, 3¢ Postage Stamp Centenary (Scott 947), o.g., never hinged, Superb, with 2021 P.S.E. certificate graded GEM 100.
SMQ **Gem 100**; $155.
Suggested Bid $155

No. 01401842 11/1/2021

Professional Stamp Experts
PO Box 539309, Henderson, NV 89053-9309
gradingmatters.com

Expert Committee

We have examined the enclosed item submitted to PSE, of which an image is shown below, and are of the opinion that:

Cat No.	Issue	Denom.	Color
Scott 947 USA	1947	3c	Deep blue

GRADE: Gem 100, Mint OGnh

"it is genuine unused, o.g., never hinged."

For The Expert Committee

THIS CERTIFICATE IS PRINTED ON WATERMARKED PAPER AND IS NOT VALID WITHOUT WATERMARK

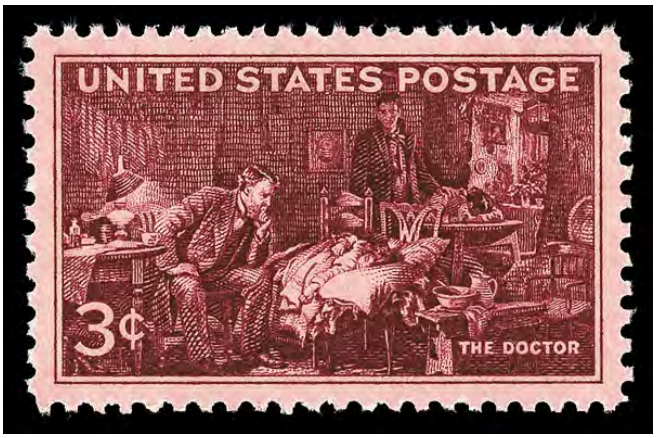

Sale 5317, Lot 5542, Item No.1007977
★★
1947, 3¢ Doctors (Scott 949), o.g., never hinged, Superb, with 2017 P.S.E. certificate graded GEM 100.
SMQ **Gem 100**; $175.
Suggested Bid $175

No. 01095500 3/28/2017

Professional Stamp Experts
P.O. Box 6170, Newport Beach, CA 92658
gradingmatters.com

Expert Committee

We have examined the enclosed item submitted to PSE, of which an image is shown below, and are of the opinion that:

Cat No.	Issue	Denom.	Color
Scott 949 USA	1947	3c	Brown violet

GRADE: Gem 100, Mint OGnh

"it is genuine unused, o.g., never hinged."

For The Expert Committee

THIS CERTIFICATE IS PRINTED ON WATERMARKED PAPER AND IS NOT VALID WITHOUT WATERMARK

Sale 5317, Lot 5543, Item No.1008110
★★
1947, 3¢ Utah Statehood (Scott 950), o.g., never hinged, Superb, with 2024 P.F. certificate graded GEM 100.
SMQ **Gem 100**; $180.
Suggested Bid $180

The Philatelic Foundation

353 Lexington Avenue • Room 804
New York, NY 10016
EXPERT COMMITTEE

No. 602769
05/03/2024

We have examined the enclosed item, of which a photograph is attached, and ***described by the applicant*** as follows:

Country: UNITED STATES OF AMERICA

Cat. No.	Issue	Denom.	Color
950	1947	3¢	dark violet

Scott's unless otherwise specified.

UNUSED, OG

AND WE ARE OF THE OPINION THAT:

IT IS GENUINE, NEVER HINGED. * * * * * * * * *

* * * PF GRADED SUP GEM 100 * * *

602769

M371356

For The Expert Committee
Chairman

Photocopies of this Certificate are not valid.

Submitted by

Sale 5317, Lot 5544, Item No.1007980
★★
1947, 3¢ U.S. Frigate Constitution (Scott 951), o.g., never hinged, Superb, with 2022 P.S.E. certificate graded GEM 100.
SMQ **Gem 100**; $210.
Suggested Bid $210

No. 01412477 6/6/2022

Professional Stamp Experts
PO Box 539309, Henderson, NV 89053-9309
gradingmatters.com

Expert Committee

We have examined the enclosed item submitted to PSE, of which an image is shown below, and are of the opinion that:

Cat No.	Issue	Denom.	Color
Scott 951 USA	1947	3c	Blue green

GRADE: Gem 100, Mint OGnh

"it is genuine unused, o.g., never hinged."

For The Expert Committee

THIS CERTIFICATE IS PRINTED ON WATERMARKED PAPER AND IS NOT VALID WITHOUT WATERMARK

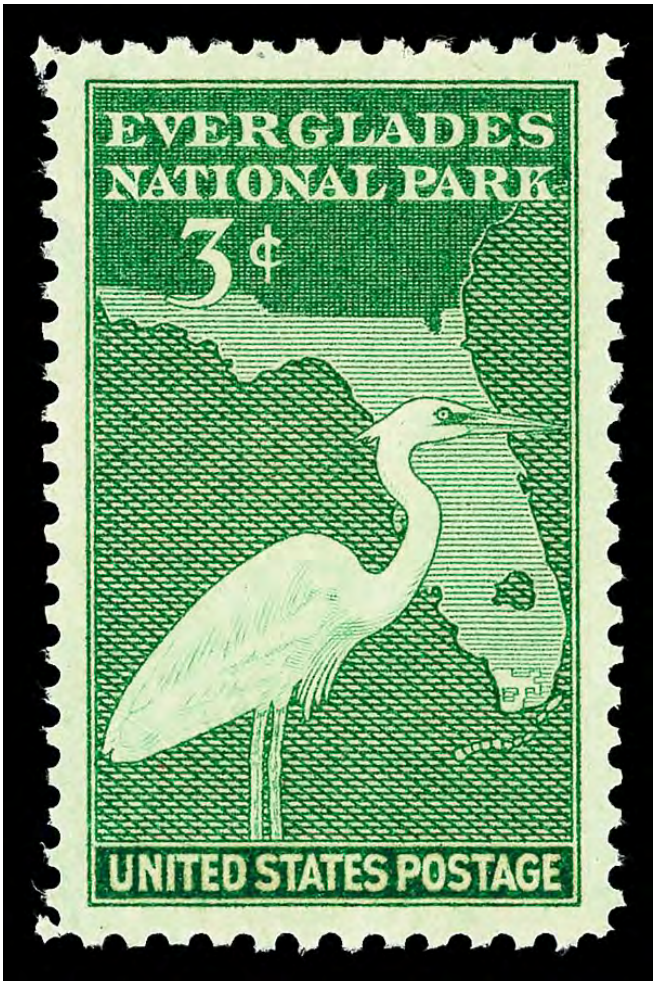

Sale 5317, Lot 5545, Item No.1007981
★★
1947, 3¢ Everglades National Park (Scott 952), o.g., never hinged, Superb, with 2010 P.S.E. certificate graded GEM 100.
SMQ **Gem 100**; $170.
Suggested Bid $170

No. 01221909 5/18/2010

Professional Stamp Experts
P.O. Box 6170, Newport Beach, CA 92658

Expert Committee

We have examined the enclosed item submitted to PSE, of which an image is shown below, and are of the opinion that:

Cat No.	issue	Denom.	Color
Scott 952	1947	3c	Bright green

GRADE: Gem 100, Mint OGnh

"it is genuine unused, o.g., never hinged."

For The Expert Committee

THIS CERTIFICATE IS PRINTED ON WATERMARKED PAPER AND IS NOT VALID WITHOUT WATERMARK

Sale 5317, Lot 5546, Item No.1007982
★★
1948, 3¢ George Washington Carver (Scott 953), o.g., never hinged, Superb, with 2014 P.S.E. certificate graded GEM 100.
SMQ **Gem 100**; $210.
Suggested Bid $210

No. 01280134 2/20/2014

Professional Stamp Experts
P.O. Box 6170, Newport Beach, CA 92658

Expert Committee

We have examined the enclosed item submitted to PSE, of which an image is shown below, and are of the opinion that:

Cat No.	Issue	Denom.	Color
Scott 953 USA	1948	3c	Bright red violet

GRADE: Gem 100, Mint OGnh

"it is genuine unused, o.g., never hinged."

For The Expert Committee

THIS CERTIFICATE IS PRINTED ON WATERMARKED PAPER AND IS NOT VALID WITHOUT WATERMARK

Sale 5317, Lot 5547, Item No.1007983
★★
1948, 3¢ California Gold Centennial (Scott 954), o.g., never hinged, Superb, with 2021 P.S.E. certificate graded GEM 100.
SMQ **Gem 100**; $180.
Suggested Bid $180

No. 01395110 5/17/2021

PSE
PROFESSIONAL STAMP EXPERTS

Professional Stamp Experts
PO Box 539309, Henderson, NV 89053-9309
gradingmatters.com

Expert Committee

We have examined the enclosed item submitted to PSE, of which an image is shown below, and are of the opinion that:

Cat No.	Issue	Denom.	Color
Scott 954 USA	1948	3c	Dark violet

GRADE: Gem 100, Mint OGnh

"it is genuine unused, o.g., never hinged."

For The Expert Committee

THIS CERTIFICATE IS PRINTED ON WATERMARKED PAPER AND IS NOT VALID WITHOUT WATERMARK

Sale 5317, Lot 5548, Item No.1007984
★★
1948, 3¢ Four Chaplains (Scott 956), o.g., never hinged, Superb, with 2020 P.S.E. certificate graded GEM 100.
SMQ **Gem 100**; $210.
Suggested Bid $210

No. 01372732 1/24/2020

PSE
PROFESSIONAL STAMP EXPERTS

Professional Stamp Experts
PO Box 539309, Henderson, NV 89053-9309
gradingmatters.com

Expert Committee

We have examined the enclosed item submitted to PSE, of which an image is shown below, and are of the opinion that:

Cat No.	Issue	Denom.	Color
Scott 956 USA	1948	3c	Gray black

GRADE: Gem 100, Mint OGnh

"it is genuine unused, o.g., never hinged."

For The Expert Committee

THIS CERTIFICATE IS PRINTED ON WATERMARKED PAPER AND IS NOT VALID WITHOUT WATERMARK

Sale 5317, Lot 5549, Item No.1007985
★★
1948, 3¢ Wisconsin Statehood (Scott 957), o.g., never hinged, Superb, with 2023 P.F. certificate graded GEM 100.
SMQ **Gem 100**; $210.
Suggested Bid $210

The Philatelic Foundation

353 Lexington Avenue • Room 804
New York, NY 10016
EXPERT COMMITTEE

No. 598623
10/31/2023

We have examined the enclosed item, of which a photograph is attached, and ***described by the applicant*** as follows:

Country: UNITED STATES OF AMERICA

Cat. No.	Issue	Denom.	Color
957	1948	3¢	dark violet

Scott's unless otherwise specified.

UNUSED, OG

AND WE ARE OF THE OPINION THAT:

IT IS GENUINE, NEVER HINGED. * * * * * * * * *

* * * PF GRADED SUP GEM 100 * * *

598623

M 365784

For The Expert Committee
Chairman

Photocopies of this Certificate are not valid.

Submitted by

Sale 5317, Lot 5550, Item No.1007986
★★
1948, 3¢ Progress of Women (Scott 959), o.g., never hinged, Superb, with 2024 P.F. certificate graded GEM 100.
SMQ **Gem 100**; $170.
Suggested Bid $170

The Philatelic Foundation

353 Lexington Avenue • Room 804
New York, NY 10016
EXPERT COMMITTEE

No. 606449
10/03/2024

We have examined the enclosed item, of which a photograph is attached, and ***described by the applicant*** as follows:

Country: UNITED STATES OF AMERICA

Cat. No.	Issue	Denom.	Color
959	1948	3¢	dark violet

Scott's unless otherwise specified.

UNUSED, OG

AND WE ARE OF THE OPINION THAT:

IT IS GENUINE, NEVER HINGED. * * * * * * * * *

* * * PF GRADED SUP GEM 100 * * *

606449

M375216

For The Expert Committee
Chairman

Photocopies of this Certificate are not valid.

Submitted by

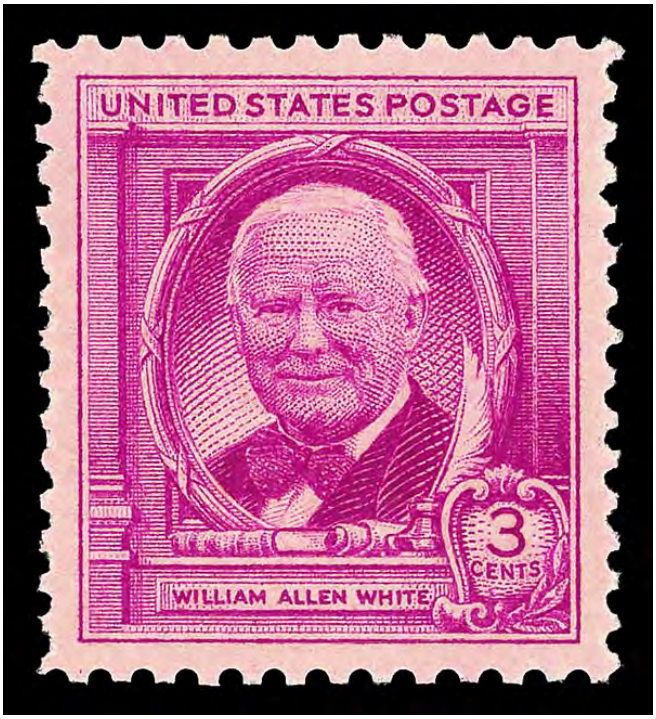

Sale 5317, Lot 5551, Item No.1007987
★★
1948, 3¢ William Allen White (Scott 960), o.g., never hinged, Superb, with 2007 P.S.E. certificate graded GEM 100.
SMQ **Gem 100**; $160.
Suggested Bid $160

No. 01138928 8/29/2007

Professional Stamp Experts
PO Box 539309, Henderson, NV 89053-9309
gradingmatters.com

Expert Committee

We have examined the enclosed item submitted to PSE, of which an image is shown below, and are of the opinion that:

Cat No.	Issue	Denom.	Color
Scott 960 USA	1948	3c	Bright red violet

GRADE: Gem 100, Mint OGnh

"it is genuine unused, o.g., never hinged."

For The Expert Committee

THIS CERTIFICATE IS PRINTED ON WATERMARKED PAPER AND IS NOT VALID WITHOUT WATERMARK

Sale 5317, Lot 5552, Item No.1008018
★★
1948, 3¢ U.S.-Canada Friendship (Scott 961), o.g., never hinged, Superb, with 2014 P.S.E. certificate graded GEM 100.
SMQ **Gem 100**; $160.
Suggested Bid $160

No. 01277624 1/29/2014

Professional Stamp Experts
P.O. Box 6170, Newport Beach, CA 92658

Expert Committee

We have examined the enclosed item submitted to PSE, of which an image is shown below, and are of the opinion that:

Cat No.	Issue	Denom.	Color
Scott 961 USA	1948	3c	Blue

GRADE: Gem 100, Mint OGnh

"it is genuine unused, o.g., never hinged."

For The Expert Committee

THIS CERTIFICATE IS PRINTED ON WATERMARKED PAPER AND IS NOT VALID WITHOUT WATERMARK

Sale 5317, Lot 5553, Item No.1007988
★★
1948, 3¢ Oregon Territory (Scott 964), o.g., never hinged, Superb, with 2023 P.F. certificate graded GEM 100.
SMQ **Gem 100**; $195.
Suggested Bid $195

The Philatelic Foundation

353 Lexington Avenue • Room 804
New York, NY 10016
EXPERT COMMITTEE

No. 598622
10/31/2023

We have examined the enclosed item, of which a photograph is attached, and ***described by the applicant*** as follows:

Country: UNITED STATES OF AMERICA

Cat. No.	Issue	Denom.	Color
964	1948	3¢	brown red

Scott's unless otherwise specified.

UNUSED, OG

AND WE ARE OF THE OPINION THAT:

IT IS GENUINE, NEVER HINGED. * * * * * * * * *

* * * PF GRADED SUP GEM 100 * * *

598622

M 365783

For The Expert Committee
Chairman

Photocopies of this Certificate are not valid.

Submitted by

Sale 5317, Lot 5554, Item No.1007989
★★
1948, 3¢ Harlan F. Stone (Scott 965), o.g., never hinged, Superb, with 2025 P.S.E. certificate graded GEM 100.
SMQ **Gem 100**; $170.
Suggested Bid $170

No. 01458374 9/1/2025

Professional Stamp Experts

Southern Nevada Philatelic Research Center

5965 Harrison Dr #6 Las Vegas, NV 89120

gradingmatters.com

Expert Committee

We have examined the enclosed item submitted, of which an image is shown below, and are of the opinion that:

Cat No.	Issue	Denom.	Color
Scott 965 USA	1948	3c	Bright violet

GRADE: Gem 100, Mint OGnh

"it is genuine unused, o.g., never hinged."

For The Expert Committee

VERIFICATION OF THIS CERTIFICATE CAN BE DONE AT GRADINGMATTERS.COM

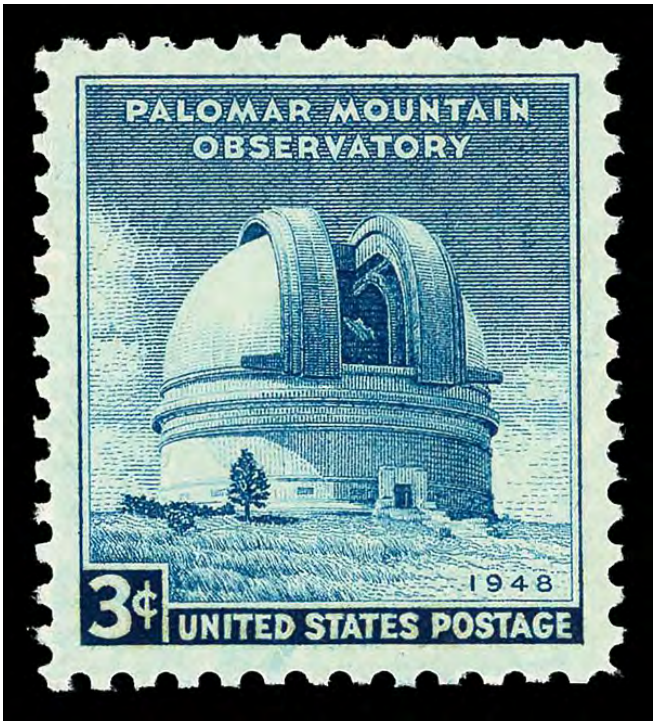

Sale 5317, Lot 5555, Item No.1007990
★★
1948, 3¢ Palomar Observatory (Scott 966), o.g., never hinged, Superb, with 2008 P.S.E. certificate graded GEM 100.
SMQ **Gem 100**; $155.
Suggested Bid $155

No. 01177816 6/12/2008

Professional Stamp Experts
P.O. Box 6170, Newport Beach, CA 92658

Expert Committee

We have examined the enclosed item submitted to PSE, of which an image is shown below, and are of the opinion that:

Cat #	Issue	Denom.	Color
US#966	1948	3c	Blue

GRADE: Gem 100, Mint OGnh

"it is genuine unused, o.g., never hinged."

For The Expert Committee

THIS CERTIFICATE IS PRINTED ON WATERMARKED PAPER AND IS NOT VALID WITHOUT WATERMARK

Sale 5317, Lot 5556, Item No.1007991
★★
1948, 3¢ Poultry Industry (Scott 968), o.g., never hinged, Superb, with 2021 P.S.E. certificate graded GEM 100.
SMQ **Gem 100**; $210.
Suggested Bid $210

No. 01395137 5/17/2021

Professional Stamp Experts
PO Box 539309, Henderson, NV 89053-9309
gradingmatters.com

Expert Committee

We have examined the enclosed item submitted to PSE, of which an image is shown below, and are of the opinion that:

Cat No.	Issue	Denom.	Color
Scott 968 USA	1948	3c	Sepia

GRADE: Gem 100, Mint OGnh

"it is genuine unused, o.g., never hinged."

For The Expert Committee

THIS CERTIFICATE IS PRINTED ON WATERMARKED PAPER AND IS NOT VALID WITHOUT WATERMARK

Sale 5317, Lot 5557, Item No.1007993
★★
1948, 3¢ Gold Star Mothers (Scott 969), plate number single, o.g., never hinged, Superb, with 2010 P.S.E. certificate graded GEM 100.
SMQ **Gem 100**; $180.
Suggested Bid $180

No. 01222055 5/17/2010

Professional Stamp Experts
P.O. Box 6170, Newport Beach, CA 92658

Expert Committee

We have examined the enclosed item submitted to PSE, of which an image is shown below, and are of the opinion that:

Cat No.	Issue	Denom.	Color
Scott 969	1948	3c	Orange yellow

GRADE: Gem 100, Mint OGnh

"it is genuine unused, o.g., never hinged."

For The Expert Committee

THIS CERTIFICATE IS PRINTED ON WATERMARKED PAPER AND IS NOT VALID WITHOUT WATERMARK

Sale 5317, Lot 5558, Item No.1007994
★★
1948, 3¢ Fort Kearny (Scott 970), o.g., never hinged, Superb, with 2023 P.F. certificate graded GEM 100.
SMQ **Gem 100**; $195.
Suggested Bid $195

The Philatelic Foundation

353 Lexington Avenue • Room 804
New York, NY 10016
EXPERT COMMITTEE

No. 599219
11/07/2023

We have examined the enclosed item, of which a photograph is attached, and ***described by the applicant*** as follows:

Country: UNITED STATES OF AMERICA

Cat. No.	Issue	Denom.	Color
970	1948	3¢	purple

Scott's unless otherwise specified.

UNUSED, OG

AND WE ARE OF THE OPINION THAT:

IT IS GENUINE, NEVER HINGED. * * * * * * * * *

* * * PF GRADED SUP GEM 100 * * *

599219

M 363369

For The Expert Committee
Chairman

Photocopies of this Certificate are not valid.

Submitted by

Sale 5317, Lot 5559, Item No.1007992
★★
1948, 3¢ Volunteer Firemen (Scott 971), o.g., never hinged, Superb, with 2011 P.S.E. certificate graded GEM 100.
SMQ **Gem 100**; $180.
Suggested Bid $180

No. 01241199 9/28/2011

Professional Stamp Experts
P.O. Box 6170, Newport Beach, CA 92658

Expert Committee

We have examined the enclosed item submitted to PSE, of which an image is shown below, and are of the opinion that:

Cat No.	Issue	Denom.	Color
Scott 971	1948	3c	Bright rose carmine

GRADE: Gem 100, Mint OGnh

"it is genuine unused, o.g., never hinged."

For The Expert Committee

THIS CERTIFICATE IS PRINTED ON WATERMARKED PAPER AND IS NOT VALID WITHOUT WATERMARK

Sale 5317, Lot 5560, Item No.1007995
★★
1948, 3¢ Indian Centennial (Scott 972), o.g., never hinged, Superb, with 2022 P.S.E. certificate graded GEM 100.
SMQ **Gem 100**; $170.
Suggested Bid $170

No. 01415492 9/6/2022

Professional Stamp Experts
PO Box 539309, Henderson, NV 89053-9309
gradingmatters.com

Expert Committee

We have examined the enclosed item submitted to PSE, of which an image is shown below, and are of the opinion that:

Cat No.	Issue	Denom.	Color
Scott 972 USA	1948	3c	Dark brown

GRADE: Gem 100, Mint OGnh

"it is genuine unused, o.g., never hinged."

For The Expert Committee

THIS CERTIFICATE IS PRINTED ON WATERMARKED PAPER AND IS NOT VALID WITHOUT WATERMARK

Sale 5317, Lot 5561, Item No.1007398
★★
1948, 3¢ Rough Riders (Scott 973), o.g., never hinged, Superb, with 2007 P.S.E. certificate graded SUP 98.
SMQ **SUP 98**; $85.
Suggested Bid $84

No. 01131591 7/26/2007

Professional Stamp Experts

Southern Nevada Philatelic Research Center

5965 Harrison Dr #6 Las Vegas, NV 89120

gradingmatters.com

Expert Committee

We have examined the enclosed item submitted, of which an image is shown below, and are of the opinion that:

Cat No.	Issue	Denom.	Color
Scott 973 USA	1948	3c	Violet brown

GRADE: Superb 98, Mint OGnh

"it is genuine unused, o.g., never hinged."

For The Expert Committee

VERIFICATION OF THIS CERTIFICATE CAN BE DONE AT GRADINGMATTERS.COM

Sale 5317, Lot 5562, Item No.1007996
★★
1948, 3¢ Juliette Low (Scott 974), o.g., never hinged, Superb, with 2024 P.F. certificate graded GEM 100.
SMQ **Gem 100**; $195.
Suggested Bid $195

The Philatelic Foundation

353 Lexington Avenue • Room 804
New York, NY 10016
EXPERT COMMITTEE

No. 600573
02/05/2024

We have examined the enclosed item, of which a photograph is attached, and ***described by the applicant*** as follows:

Country: UNITED STATES OF AMERICA

Cat. No.	Issue	Denom.	Color
974	1948	3¢	blue green

Scott's unless otherwise specified.

UNUSED, OG

AND WE ARE OF THE OPINION THAT:

IT IS GENUINE, NEVER HINGED. * * * * * * * * *

* * * PF GRADED SUP GEM 100 * * *

600573

M378241

For The Expert Committee
Chairman

Photocopies of this Certificate are not valid.

Submitted by

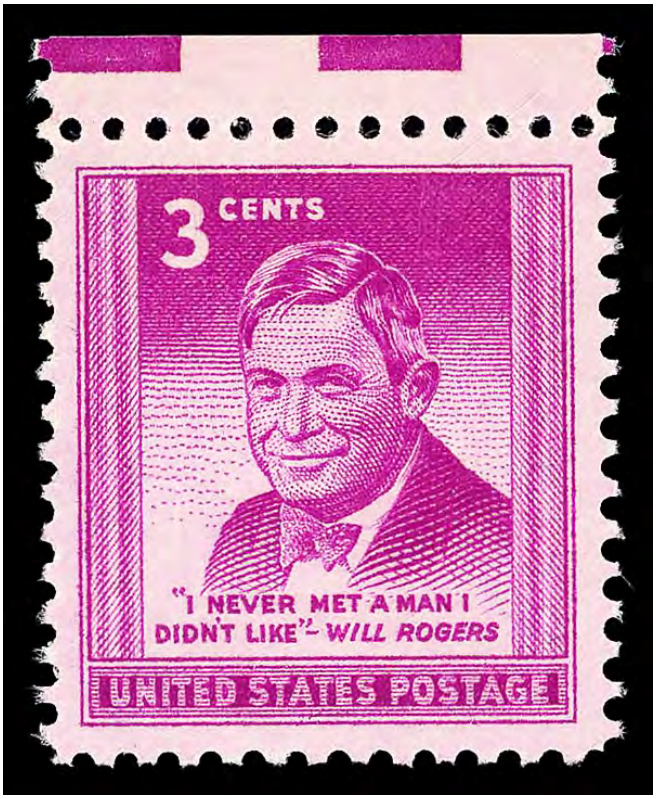

Sale 5317, Lot 5563, Item No.1007997
★★
1948, 3¢ Will Rogers (Scott 975), o.g., never hinged, Superb, with 2021 P.S.E. certificate graded GEM 100.
SMQ **Gem 100**; $170.
Suggested Bid $170

No. 01395133 5/17/2021

Professional Stamp Experts
PO Box 539309, Henderson, NV 89053-9309
gradingmatters.com

Expert Committee

We have examined the enclosed item submitted to PSE, of which an image is shown below, and are of the opinion that:

Cat No.	Issue	Denom.	Color
Scott 975 USA	1948	3c	Bright red violet

GRADE: Gem 100, Mint OGnh

"it is genuine unused, o.g., never hinged."

For The Expert Committee

THIS CERTIFICATE IS PRINTED ON WATERMARKED PAPER AND IS NOT VALID WITHOUT WATERMARK

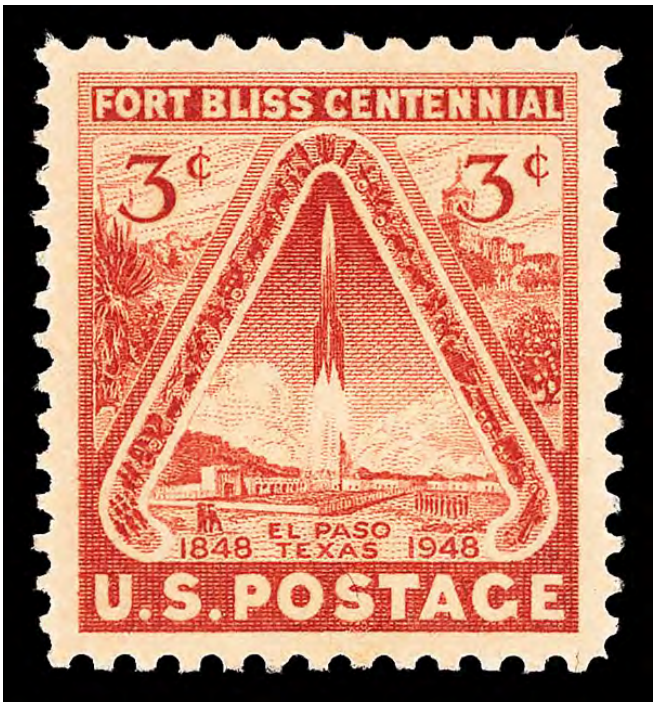

Sale 5317, Lot 5564, Item No.1007998
★★
1948, 3¢ Fort Bliss (Scott 976), o.g., never hinged, Superb, with 2011 P.S.E. certificate graded GEM 100.
SMQ **Gem 100**; $180.
Suggested Bid $180

No. 01237617 6/9/2011

Professional Stamp Experts
P.O. Box 6170, Newport Beach, CA 92658

Expert Committee

We have examined the enclosed item submitted to PSE, of which an image is shown below, and are of the opinion that:

Cat No.	Issue	Denom.	Color
Scott 976	1948	3c	Henna brown

GRADE: Gem 100, Mint OGnh

"it is genuine unused, o.g., never hinged."

For The Expert Committee

THIS CERTIFICATE IS PRINTED ON WATERMARKED PAPER AND IS NOT VALID WITHOUT WATERMARK

Sale 5317, Lot 5565, Item No.1007999
★★
1948, 3¢ American Turners (Scott 979), o.g., never hinged, Superb, with 2024 P.F. certificate graded GEM 100.
SMQ **Gem 100**; $170.
Suggested Bid $170

The Philatelic Foundation

353 Lexington Avenue • Room 804
New York, NY 10016
EXPERT COMMITTEE

No. 601373
03/01/2024

We have examined the enclosed item, of which a photograph is attached, and ***described by the applicant*** as follows:

Country: UNITED STATES OF AMERICA

Cat. No.	Issue	Denom.	Color
979	1948	3¢	carmine

Scott's unless otherwise specified.

UNUSED, OG

AND WE ARE OF THE OPINION THAT:

IT IS GENUINE, NEVER HINGED. * * * * * * * * *

* * * PF GRADED SUP GEM 100 * * *

601373

M3709962

For The Expert Committee
Chairman

Photocopies of this Certificate are not valid.

Submitted by

Sale 5317, Lot 5566, Item No.1008000
★★
1948, 3¢ Joel Chandler Harris (Scott 980), o.g., never hinged, Superb, with 2023 P.S.E. certificate graded GEM 100.
SMQ **Gem 100**; $210.
Suggested Bid $210

No. 01427782 6/21/2023

Professional Stamp Experts

Southern Nevada Philatelic Research Center

5965 Harrison Dr #6 Las Vegas, NV 89120

gradingmatters.com

Expert Committee

We have examined the enclosed item submitted, of which an image is shown below, and are of the opinion that:

Cat No.	Issue	Denom.	Color
Scott 980 USA	1948	3c	Bright red violet

GRADE: Gem 100, Mint OGnh

"it is genuine unused, o.g., never hinged."

For The Expert Committee

VERIFICATION OF THIS CERTIFICATE CAN BE DONE AT GRADINGMATTERS.COM

Sale 5317, Lot 5567, Item No.1008001
★★
1949, 3¢ Washington and Lee University (Scott 982), o.g., never hinged, Superb, with 2021 P.S.E. certificate graded GEM 100.
SMQ **Gem 100**; $175.
Suggested Bid $175

No. 01398906 9/7/2021

PSE
PROFESSIONAL STAMP EXPERTS

Professional Stamp Experts
PO Box 539309, Henderson, NV 89053-9309
gradingmatters.com

Expert Committee

We have examined the enclosed item submitted to PSE, of which an image is shown below, and are of the opinion that:

Cat No.	Issue	Denom.	Color
Scott 982 USA	1949	3c	Ultramarine

GRADE: Gem 100, Mint OGnh

"it is genuine unused, o.g., never hinged."

For The Expert Committee

THIS CERTIFICATE IS PRINTED ON WATERMARKED PAPER AND IS NOT VALID WITHOUT WATERMARK

Sale 5317, Lot 5568, Item No.1008002
★★
1949, 3¢ Puerto Rico Election (Scott 983), o.g., never hinged, Superb, with 2007 P.S.E. certificate graded GEM 100.
SMQ **Gem 100**; $130.
Suggested Bid $130

No. 01115870 5/31/2007

Professional Stamp Experts
P.O. Box 6170, Newport Beach, CA 92658

Expert Committee

We have examined the enclosed item submitted to PSE, of which an image is shown below, and are of the opinion that:

Cat #	Issue	Denom.	Color
US#983	1949	3c	Green

GRADE: Gem 100, Mint OGnh

"it is genuine unused, o.g., never hinged."

For The Expert Committee

THIS CERTIFICATE IS PRINTED ON WATERMARKED PAPER AND IS NOT VALID WITHOUT WATERMARK

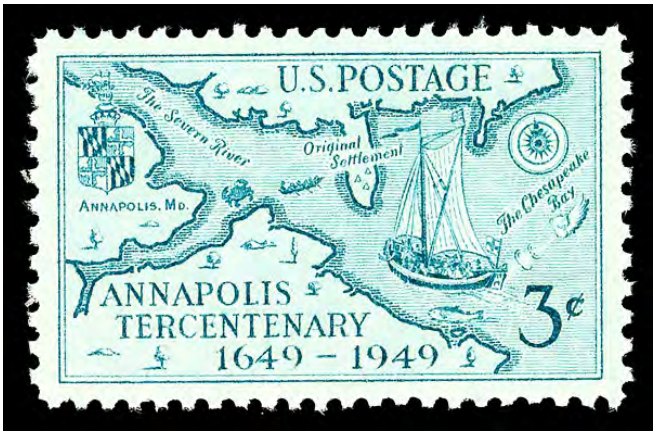

Sale 5317, Lot 5569, Item No.1007401
★★
1949, 3¢ Annapolis Tercentenary (Scott 984), o.g., never hinged, Superb, with 2014 P.S.E. certificate graded SUP 98.
SMQ **SUP 98**; $80.
Suggested Bid $80

No. 01279886 2/20/2014

Professional Stamp Experts
P.O. Box 6170, Newport Beach, CA 92658

Expert Committee

We have examined the enclosed item submitted to PSE, of which an image is shown below, and are of the opinion that:

Cat No.	Issue	Denom.	Color
Scott 984 USA	1949	3c	Aquamarine

GRADE: Superb 98, Mint OGnh

"it is genuine unused, o.g., never hinged."

For The Expert Committee

THIS CERTIFICATE IS PRINTED ON WATERMARKED PAPER AND IS NOT VALID WITHOUT WATERMARK

Sale 5317, Lot 5570, Item No.1008003
★★
1949, 3¢ Grand Army of the Republic (Scott 985), o.g., never hinged, Superb, with 2009 P.S.E. certificate graded GEM 100.
SMQ **Gem 100**; $175.
Suggested Bid $175

No. 01208722 8/20/2009

Professional Stamp Experts
P.O. Box 6170, Newport Beach, CA 92658

Expert Committee

We have examined the enclosed item submitted to PSE, of which an image is shown below, and are of the opinion that:

Cat No.	Issue	Denom.	Color
Scott 985	1949	3c	bright rose carmine

GRADE: Gem 100, Mint OGnh

"it is genuine unused, o.g., never hinged."

For The Expert Committee

THIS CERTIFICATE IS PRINTED ON WATERMARKED PAPER AND IS NOT VALID WITHOUT WATERMARK

Sale 5317, Lot 5571, Item No.1005166
O
1949, 3¢ Grand Army of the Republic (Scott 985), Superb no SMQ price, with 2025 P.F. certificate graded SUP 98.
Suggested Bid $74

The Philatelic Foundation

353 Lexington Avenue • Room 804
New York, NY 10016
EXPERT COMMITTEE

No. 618446
12/23/2025

We have examined the enclosed item, of which a photograph is attached, and ***described by the applicant*** as follows:

Country: UNITED STATES OF AMERICA

Cat. No.	Issue	Denom.	Color
985	1949	3¢	bright rose carmine

Scott's unless otherwise specified.

USED, BLACK WAVY LINE MACHINE CANCEL AND VIOLET CANCEL.

AND WE ARE OF THE OPINION THAT:

IT IS GENUINE* * * * * * * * * * * * * * * * * * *

* * * PF GRADED S 98 * * *

618446

N 390527

For The Expert Committee
Chairman

Photocopies of this Certificate are not valid.

Submitted by

Sale 5317, Lot 5572, Item No.1008004
★★
1949, 3¢ Edgar Allan Poe (Scott 986), o.g., never hinged, Superb, with 2014 P.S.E. certificate graded GEM 100.
SMQ **Gem 100**; $175.
Suggested Bid $175

No. 01279888 2/20/2014

Professional Stamp Experts
P.O. Box 6170, Newport Beach, CA 92658

Expert Committee

We have examined the enclosed item submitted to PSE, of which an image is shown below, and are of the opinion that:

Cat No.	Issue	Denom.	Color
Scott 986 USA	1949	3c	Bright red violet

GRADE: Gem 100, Mint OGnh

"it is genuine unused, o.g., never hinged."

For The Expert Committee

THIS CERTIFICATE IS PRINTED ON WATERMARKED PAPER AND IS NOT VALID WITHOUT WATERMARK

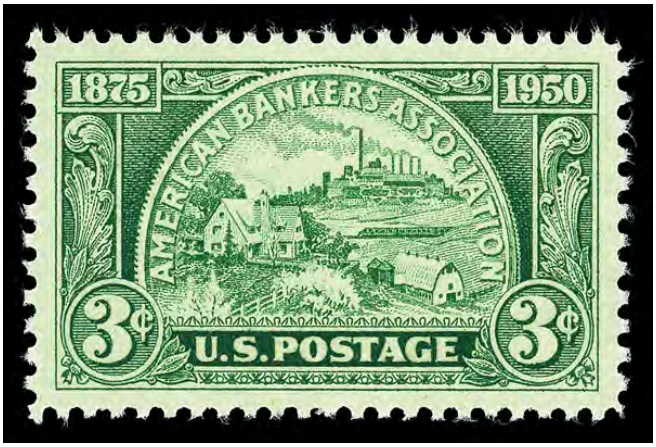

Sale 5317, Lot 5573, Item No.1008005
★★
1950, 3¢ American Bankers Association (Scott 987), o.g., never hinged, Superb, with 2008 P.S.E. certificate graded GEM 100.
SMQ **Gem 100**; $145.
Suggested Bid $145

No. 01188534 11/7/2008

Professional Stamp Experts
PO Box 539309, Henderson, NV 89053-9309
gradingmatters.com

Expert Committee

We have examined the enclosed item submitted to PSE, of which an image is shown below, and are of the opinion that:

Cat No.	Issue	Denom.	Color
Scott 987 USA	1950	3c	Yellow green

GRADE: Gem 100, Mint OGnh

"it is genuine unused, o.g., never hinged."

For The Expert Committee

THIS CERTIFICATE IS PRINTED ON WATERMARKED PAPER AND IS NOT VALID WITHOUT WATERMARK

Sale 5317, Lot 5574, Item No.1008007
★★
1950, 3¢ Samuel Gompers (Scott 988), o.g., never hinged, Superb, with 2014 P.S.E. certificate graded GEM 100.
SMQ **Gem 100**; $155.
Suggested Bid $155

No. 01279396 2/21/2014

Professional Stamp Experts
P.O. Box 6170, Newport Beach, CA 92658

Expert Committee

We have examined the enclosed item submitted to PSE, of which an image is shown below, and are of the opinion that:

Cat No.	Issue	Denom.	Color
Scott 988 USA	1950	3c	Bright red violet

GRADE: Gem 100, Mint OGnh

"it is genuine unused, o.g., never hinged."

For The Expert Committee

THIS CERTIFICATE IS PRINTED ON WATERMARKED PAPER AND IS NOT VALID WITHOUT WATERMARK

Sale 5317, Lot 5575, Item No.1008009
★★
1950, 3¢ National Capital: Statue of Freedom (Scott 989), o.g., never hinged, Superb, with 2016 P.S.E. certificate graded GEM 100.
SMQ **Gem 100**; $150.
Suggested Bid $150

No. 01322847 10/3/2016

Professional Stamp Experts
P.O. Box 6170, Newport Beach, CA 92658
gradingmatters.com

Expert Committee

We have examined the enclosed item submitted to PSE, of which an image is shown below, and are of the opinion that:

Cat No.	Issue	Denom.	Color
Scott 989 USA	1950	3c	Bright blue

GRADE: Gem 100, Mint OGnh

"it is genuine unused, o.g., never hinged."

For The Expert Committee

THIS CERTIFICATE IS PRINTED ON WATERMARKED PAPER AND IS NOT VALID WITHOUT WATERMARK

Sale 5317, Lot 5576, Item No.1008010
★★
1950, 3¢ National Capital: White House (Scott 990), o.g., never hinged, Superb, with 2021 P.S.E. certificate graded GEM 100.
SMQ **Gem 100**; $170.
Suggested Bid $170

No. 01389468 4/30/2021

Professional Stamp Experts
PO Box 539309, Henderson, NV 89053-9309
gradingmatters.com

Expert Committee

We have examined the enclosed item submitted to PSE, of which an image is shown below, and are of the opinion that:

Cat No.	Issue	Denom.	Color
Scott 990 USA	1950	3c	Deep green

GRADE: Gem 100, Mint OGnh

"it is genuine unused, o.g., never hinged."

For The Expert Committee

THIS CERTIFICATE IS PRINTED ON WATERMARKED PAPER AND IS NOT VALID WITHOUT WATERMARK

Sale 5317, Lot 5577, Item No.1008013
★★
1950, 3¢ National Capital: Supreme Court (Scott 991), o.g., never hinged, Superb, with 2021 P.S.E. certificate graded GEM 100.
SMQ **Gem 100**; $150.
Suggested Bid $150

No. 01398759 8/24/2021

PSE
PROFESSIONAL STAMP EXPERTS

Professional Stamp Experts
PO Box 539309, Henderson, NV 89053-9309
gradingmatters.com

Expert Committee

We have examined the enclosed item submitted to PSE, of which an image is shown below, and are of the opinion that:

Cat No.	Issue	Denom.	Color
Scott 991 USA	1950	3c	Light violet

GRADE: Gem 100, Mint OGnh

"it is genuine unused, o.g., never hinged."

For The Expert Committee

THIS CERTIFICATE IS PRINTED ON WATERMARKED PAPER AND IS NOT VALID WITHOUT WATERMARK

Sale 5317, Lot 5578, Item No.1008015
★★
1950, 3¢ National Capital: Capitol (Scott 992), o.g., never hinged, Superb, with 2021 P.S.E. certificate graded GEM 100.
SMQ **Gem 100**; $215.
Suggested Bid $215

No. 01389553 5/7/2021

Professional Stamp Experts
PO Box 539309, Henderson, NV 89053-9309
gradingmatters.com

Expert Committee

We have examined the enclosed item submitted to PSE, of which an image is shown below, and are of the opinion that:

Cat No.	Issue	Denom.	Color
Scott 992 USA	1950	3c	Bright red violet

GRADE: Gem 100, Mint OGnh

"it is genuine unused, o.g., never hinged."

For The Expert Committee

THIS CERTIFICATE IS PRINTED ON WATERMARKED PAPER AND IS NOT VALID WITHOUT WATERMARK

Sale 5317, Lot 5579, Item No.1008016
★★
1950, 3¢ Railroad Engineers (Scott 993), o.g., never hinged, Superb, with 2022 P.S.E. certificate graded GEM 100.
SMQ **Gem 100**; $225.
Suggested Bid $225

No. 01410325 5/4/2022

Professional Stamp Experts
PO Box 539309, Henderson, NV 89053-9309
gradingmatters.com

Expert Committee

We have examined the enclosed item submitted to PSE, of which an image is shown below, and are of the opinion that:

Cat No.	Issue	Denom.	Color
Scott 993 USA	1950	3c	Violet brown

GRADE: Gem 100, Mint OGnh

"it is genuine unused, o.g., never hinged."

For The Expert Committee

THIS CERTIFICATE IS PRINTED ON WATERMARKED PAPER AND IS NOT VALID WITHOUT WATERMARK

Sale 5317, Lot 5580, Item No.1005167
O
1950, 3¢ Railroad Engineers (Scott 993), Superb no SMQ price, with 2025 P.F. certificate graded SUP 98.
Suggested Bid $100

The Philatelic Foundation

353 Lexington Avenue • Room 804
New York, NY 10016
EXPERT COMMITTEE

No. 618449
12/23/2025

We have examined the enclosed item, of which a photograph is attached, and ***described by the applicant*** as follows:

Country: UNITED STATES OF AMERICA

Cat. No.	Issue	Denom.	Color
993	1950	3¢	violet brown

Scott's unless otherwise specified.

USED, WAVY LINE MACHINE CANCEL.

AND WE ARE OF THE OPINION THAT:

IT IS GENUINE* * * * * * * * * * * * * * * * * * *

* * * PF GRADED S 98 * * *

618449

N 390530

For The Expert Committee
Chairman

Photocopies of this Certificate are not valid.

Submitted by

Sale 5317, Lot 5581, Item No.1005168
★★
1950, 3¢ Kansas City (Scott 994), o.g., never hinged, Superb, with 2025 P.F. certificate graded SUP 98.
SMQ **SUP 98**; $110.
Suggested Bid $110

The Philatelic Foundation

353 Lexington Avenue • Room 804
New York, NY 10016
EXPERT COMMITTEE

No. 616057
09/30/2025

We have examined the enclosed item, of which a photograph is attached, and ***described by the applicant*** as follows:

Country: UNITED STATES OF AMERICA

Cat. No.	Issue	Denom.	Color
994	1950	3¢	violet

Scott's unless otherwise specified.

UNUSED, OG

AND WE ARE OF THE OPINION THAT:

IT IS GENUINE, NEVER HINGED. * * * * * * * * *

* * * PF GRADED S 98 * * *

616057

N 392039

For The Expert Committee
Chairman

Photocopies of this Certificate are not valid.

Submitted by

Sale 5317, Lot 5582, Item No.1008017
★★
1950, 3¢ Boy Scouts (Scott 995), o.g., never hinged, Superb, with 2021 P.S.E. certificate graded GEM 100.
SMQ **Gem 100**; $185.
Suggested Bid $185

No. 01397210 7/27/2021

Professional Stamp Experts
PO Box 539309, Henderson, NV 89053-9309
gradingmatters.com

Expert Committee

We have examined the enclosed item submitted to PSE, of which an image is shown below, and are of the opinion that:

Cat No.	Issue	Denom.	Color
Scott 995 USA	1950	3c	Sepia

GRADE: Gem 100, Mint OGnh

"it is genuine unused, o.g., never hinged."

For The Expert Committee

THIS CERTIFICATE IS PRINTED ON WATERMARKED PAPER AND IS NOT VALID WITHOUT WATERMARK

Sale 5317, Lot 5583, Item No.1008019
★★
1950, 3¢ Indiana Territory (Scott 996), o.g., never hinged, Superb, with 2011 P.S.E. certificate graded GEM 100.
SMQ **Gem 100**; $175.
Suggested Bid $175

No. 01235218 4/19/2011

Professional Stamp Experts
P.O. Box 6170, Newport Beach, CA 92658

Expert Committee

We have examined the enclosed item submitted to PSE, of which an image is shown below, and are of the opinion that:

Cat No.	Issue	Denom.	Color
Scott 996	1950	3c	Bright blue

GRADE: Gem 100, Mint OGnh

"it is genuine unused, o.g., never hinged."

For The Expert Committee

THIS CERTIFICATE IS PRINTED ON WATERMARKED PAPER AND IS NOT VALID WITHOUT WATERMARK

Sale 5317, Lot 5584, Item No.1008020
★★
1951, 3¢ United Confederate Veterans (Scott 998), o.g., never hinged, Superb, with 2021 P.S.E. certificate graded GEM 100.
SMQ **Gem 100**; $160.
Suggested Bid $160

No. 01402470 10/27/2021

Professional Stamp Experts
PO Box 539309, Henderson, NV 89053-9309
gradingmatters.com

Expert Committee

We have examined the enclosed item submitted to PSE, of which an image is shown below, and are of the opinion that:

Cat No.	Issue	Denom.	Color
Scott 998 USA	1951	3c	Gray

GRADE: Gem 100, Mint OGnh

"it is genuine unused, o.g., never hinged."

For The Expert Committee

THIS CERTIFICATE IS PRINTED ON WATERMARKED PAPER AND IS NOT VALID WITHOUT WATERMARK

Sale 5317, Lot 5585, Item No.1008023
★★
1951, 3¢ Landing of Cadillac (Scott 1000), o.g., never hinged, Superb, with 2024 P.S.E. certificate graded GEM 100.
SMQ **Gem 100**; $200.
Suggested Bid $200

No. 01443598 7/21/2024

Professional Stamp Experts

Southern Nevada Philatelic Research Center

5965 Harrison Dr #6 Las Vegas, NV 89120

gradingmatters.com

Expert Committee

We have examined the enclosed item submitted, of which an image is shown below, and are of the opinion that:

Cat No.	Issue	Denom.	Color
Scott 1000 USA	1951	3c	Blue

GRADE: Gem 100, Mint OGnh

"it is genuine unused, o.g., never hinged."

For The Expert Committee

VERIFICATION OF THIS CERTIFICATE CAN BE DONE AT GRADINGMATTERS.COM

Sale 5317, Lot 5586, Item No.1008024
★★
1951, 3¢ Colorado Statehood (Scott 1001), o.g., never hinged, Superb, with 2021 P.S.E. certificate graded GEM 100.
SMQ **Gem 100**; $185.
Suggested Bid $185

No. 01385256 1/5/2021

PSE
PROFESSIONAL STAMP EXPERTS

Professional Stamp Experts
PO Box 539309, Henderson, NV 89053-9309
gradingmatters.com

Expert Committee

We have examined the enclosed item submitted to PSE, of which an image is shown below, and are of the opinion that:

Cat No.	Issue	Denom.	Color
Scott 1001 USA	1951	3c	Bright violet

GRADE: Gem 100, Mint OGnh

"it is genuine unused, o.g., never hinged."

For The Expert Committee

THIS CERTIFICATE IS PRINTED ON WATERMARKED PAPER AND IS NOT VALID WITHOUT WATERMARK

Sale 5317, Lot 5587, Item No.1008025
★★
1951, 3¢ American Chemical Society (Scott 1002), o.g., never hinged, Superb, with 2021 P.S.E. certificate graded GEM 100.
SMQ **Gem 100**; $190.
Suggested Bid $190

No. 01402472 10/27/2021

Professional Stamp Experts
PO Box 539309, Henderson, NV 89053-9309
gradingmatters.com

Expert Committee

We have examined the enclosed item submitted to PSE, of which an image is shown below, and are of the opinion that:

Cat No.	Issue	Denom.	Color
Scott 1002 USA	1951	3c	Violet brown

GRADE: Gem 100, Mint OGnh

"it is genuine unused, o.g., never hinged."

For The Expert Committee

THIS CERTIFICATE IS PRINTED ON WATERMARKED PAPER AND IS NOT VALID WITHOUT WATERMARK

Sale 5317, Lot 5588, Item No.1006282
★★
1952, 3¢ Betsy Ross (Scott 1004), o.g., never hinged, Superb, with 2007 P.S.E. certificate graded SUP 98.
SMQ **SUP 98**; $60.
Suggested Bid $60

No. 01111928 4/23/2007

Professional Stamp Experts

Southern Nevada Philatelic Research Center

5965 Harrison Dr #6 Las Vegas, NV 89120

gradingmatters.com

Expert Committee

We have examined the enclosed item submitted, of which an image is shown below, and are of the opinion that:

Cat No.	Issue	Denom.	Color
Scott 1004 USA	1952	3c	Carmine rose

GRADE: Superb 98, Mint OGnh

"it is genuine unused, o.g., never hinged."

For The Expert Committee

VERIFICATION OF THIS CERTIFICATE CAN BE DONE AT GRADINGMATTERS.COM

Sale 5317, Lot 5589, Item No.1008028
★★
1952, 3¢ 4-H Club (Scott 1005), o.g., never hinged, Superb, with 2024 P.F. certificate graded GEM 100.
SMQ **Gem 100**; $175.
Suggested Bid $175

The Philatelic Foundation

353 Lexington Avenue • Room 804
New York, NY 10016
EXPERT COMMITTEE

No. 600846
02/05/2024

We have examined the enclosed item, of which a photograph is attached, and ***described by the applicant*** as follows:

Country: UNITED STATES OF AMERICA

Cat. No.	Issue	Denom.	Color
1005	1952	3¢	blue green

Scott's unless otherwise specified.

UNUSED, OG

AND WE ARE OF THE OPINION THAT:

IT IS GENUINE, NEVER HINGED. * * * * * * * * *

* * * PF GRADED SUP GEM 100 * * *

600846

M 363863

For The Expert Committee
Chairman

Photocopies of this Certificate are not valid.

Submitted by

Sale 5317, Lot 5590, Item No.1008014
★★
1952, 3¢ B. & O. Railroad (Scott 1006), o.g., never hinged, Superb, with 2019 P.S.E. certificate graded GEM 100.
SMQ **Gem 100**; $185.
Suggested Bid $185

No. 01366847 9/11/2019

Professional Stamp Experts
PO Box 539309, Henderson, NV 89053-9309
gradingmatters.com

Expert Committee

We have examined the enclosed item submitted to PSE, of which an image is shown below, and are of the opinion that:

Cat No.	Issue	Denom.	Color
Scott 1006 USA	1952	3c	Bright blue

GRADE: Gem 100, Mint OGnh

"it is genuine unused, o.g., never hinged."

For The Expert Committee

THIS CERTIFICATE IS PRINTED ON WATERMARKED PAPER AND IS NOT VALID WITHOUT WATERMARK

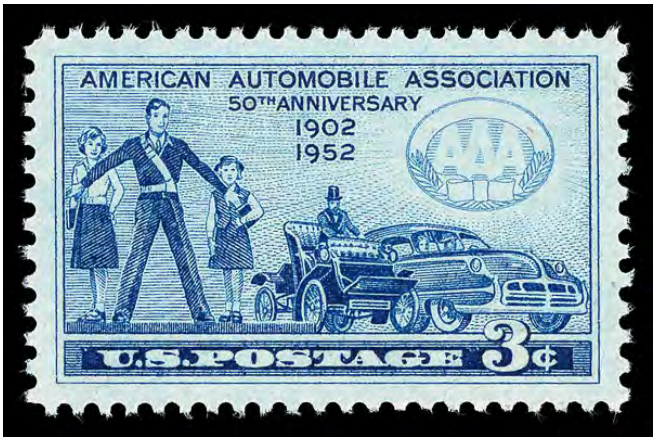

Sale 5317, Lot 5591, Item No.1008029
★★
1952, 3¢ American Automobile Association (Scott 1007), o.g., never hinged, Superb, with 2021 P.S.E. certificate graded GEM 100.
SMQ **Gem 100**; $175.
Suggested Bid $175

No. 01385305 1/5/2021

PSE
PROFESSIONAL STAMP EXPERTS

Professional Stamp Experts
PO Box 539309, Henderson, NV 89053-9309
gradingmatters.com

Expert Committee

We have examined the enclosed item submitted to PSE, of which an image is shown below, and are of the opinion that:

Cat No.	Issue	Denom.	Color
Scott 1007 USA	1952	3c	Deep blue

GRADE: Gem 100, Mint OGnh

"it is genuine unused, o.g., never hinged."

For The Expert Committee

THIS CERTIFICATE IS PRINTED ON WATERMARKED PAPER AND IS NOT VALID WITHOUT WATERMARK

Sale 5317, Lot 5592, Item No.1008030

★

1952, 3¢ N.A.T.O. (Scott 1008), hinged since certified NH, o.g., very lightly hinged, Superb, with 2007 P.S.E. certificate graded GEM 100.
Suggested Bid $50

No. 01090918 2/13/2007

Professional Stamp Experts
P.O. Box 6170, Newport Beach, CA 92658

Expert Committee

We have examined the enclosed item submitted to PSE, of which an image is shown below, and are of the opinion that:

Cat #	Issue	Denom.	Color
US#1008	1952	3c	Deep violet

GRADE: Gem 100, Mint OGnh

"it is genuine unused, o.g., never hinged."

For The Expert Committee

THIS CERTIFICATE IS PRINTED ON WATERMARKED PAPER AND IS NOT VALID WITHOUT WATERMARK

Sale 5317, Lot 5593, Item No.1008031
★★
1952, 3¢ Grand Coulee Dam (Scott 1009), o.g., never hinged, Superb, with 2021 P.S.E. certificate graded GEM 100.
SMQ **Gem 100**; $250.
Suggested Bid $250

No. 01389418 4/30/2021

Professional Stamp Experts
PO Box 539309, Henderson, NV 89053-9309
gradingmatters.com

Expert Committee

We have examined the enclosed item submitted to PSE, of which an image is shown below, and are of the opinion that:

Cat No.	Issue	Denom.	Color
Scott 1009 USA	1952	3c	Blue green

GRADE: Gem 100, Mint OGnh

"it is genuine unused, o.g., never hinged."

For The Expert Committee

THIS CERTIFICATE IS PRINTED ON WATERMARKED PAPER AND IS NOT VALID WITHOUT WATERMARK

Sale 5317, Lot 5594, Item No.1008033
★★
1952, 3¢ Lafayette (Scott 1010), o.g., never hinged, Superb, with 2014 P.S.E. certificate graded GEM 100.
SMQ **Gem 100**; $175.
Suggested Bid $175

No. 01279486 2/20/2014

Professional Stamp Experts
P.O. Box 6170, Newport Beach, CA 92658

Expert Committee

We have examined the enclosed item submitted to PSE, of which an image is shown below, and are of the opinion that:

Cat No.	Issue	Denom.	Color
Scott 1010 USA	1952	3c	Bright blue

GRADE: Gem 100, Mint OGnh

"it is genuine unused, o.g., never hinged."

For The Expert Committee

THIS CERTIFICATE IS PRINTED ON WATERMARKED PAPER AND IS NOT VALID WITHOUT WATERMARK

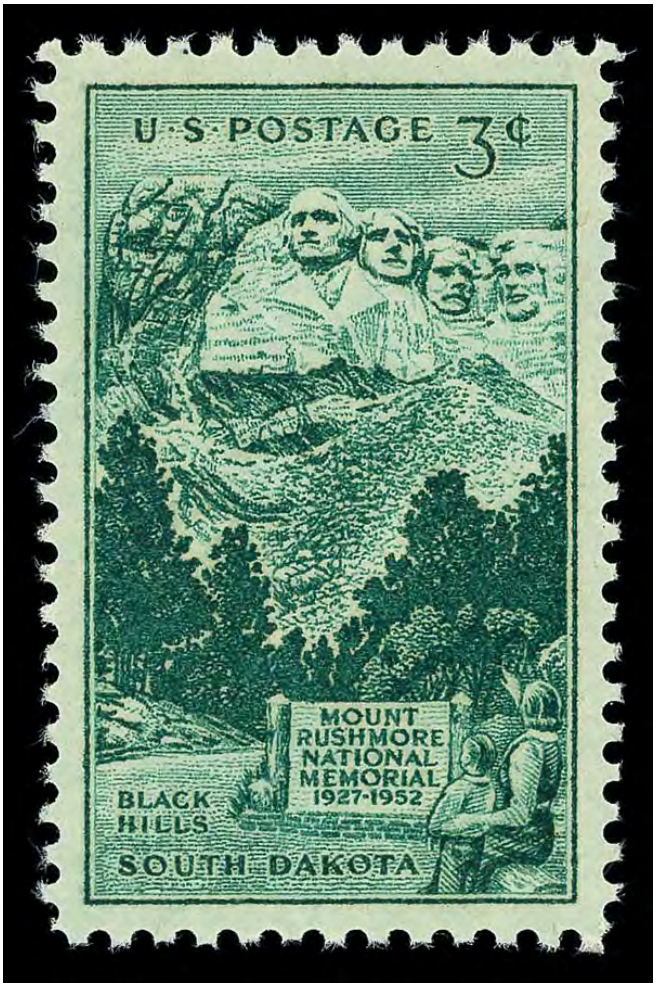

Sale 5317, Lot 5595, Item No.1005169
★★
1952, 3¢ Mt. Rushmore (Scott 1011), o.g., never hinged, Superb, with 2025 P.F. certificate graded SUP 98.
SMQ **SUP 98**; $95.
Suggested Bid $94

The Philatelic Foundation

No. 617730
12/29/2025

353 Lexington Avenue • Room 804
New York, NY 10016
EXPERT COMMITTEE

We have examined the enclosed item, of which a photograph is attached, and ***described by the applicant*** as follows:

Country: UNITED STATES OF AMERICA

Cat. No.	Issue	Denom.	Color
1011	1952	3¢	blue green

Scott's unless otherwise specified.

UNUSED, OG

AND WE ARE OF THE OPINION THAT:

IT IS GENUINE, NEVER HINGED. * * * * * * * * *

* * * PF GRADED S 98 * * *

617730

N 379920

For The Expert Committee
Chairman

Photocopies of this Certificate are not valid.

Submitted by

Sale 5317, Lot 5596, Item No.1008035
★★
1952, 3¢ Engineering Centennial (Scott 1012), o.g., never hinged, Superb, with 2023 P.F. certificate graded GEM 100.
SMQ **Gem 100**; $175.
Suggested Bid $175

The Philatelic Foundation

353 Lexington Avenue • Room 804
New York, NY 10016
EXPERT COMMITTEE

No. 598760
11/30/2023

We have examined the enclosed item, of which a photograph is attached, and ***described by the applicant*** as follows:

Country: UNITED STATES OF AMERICA

Cat. No.	Issue	Denom.	Color
1012	1952	3¢	violet blue

Scott's unless otherwise specified.

UNUSED, OG

AND WE ARE OF THE OPINION THAT:

IT IS GENUINE, NEVER HINGED. * * * * * * * * *

* * * PF GRADED SUP GEM 100 * * *

598760

M371935

For The Expert Committee
Chairman

Photocopies of this Certificate are not valid.

Submitted by

Sale 5317, Lot 5597, Item No.1008036
★★
1952, 3¢ Newspaper Boys (Scott 1015), o.g., never hinged, Superb, with 2014 P.S.E. certificate graded GEM 100.
SMQ **Gem 100**; $165.
Suggested Bid $165

No. 01279513 2/20/2014

Professional Stamp Experts
P.O. Box 6170, Newport Beach, CA 92658

Expert Committee

We have examined the enclosed item submitted to PSE, of which an image is shown below, and are of the opinion that:

Cat No.	Issue	Denom.	Color
Scott 1015 USA	1952	3c	Violet

GRADE: Gem 100, Mint OGnh

"it is genuine unused, o.g., never hinged."

For The Expert Committee

THIS CERTIFICATE IS PRINTED ON WATERMARKED PAPER AND IS NOT VALID WITHOUT WATERMARK

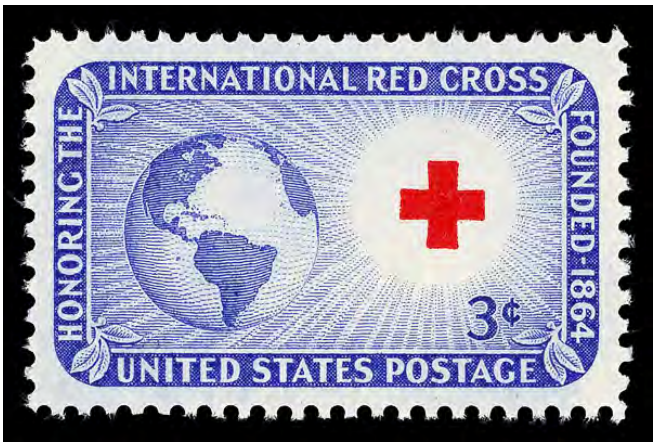

Sale 5317, Lot 5598, Item No.1008037
★★
1952, 3¢ Red Cross (Scott 1016), o.g., never hinged, Superb, with 2014 P.S.E. certificate graded GEM 100.
SMQ **Gem 100**; $150.
Suggested Bid $150

No. 01279536 2/20/2014

Professional Stamp Experts
P.O. Box 6170, Newport Beach, CA 92658

Expert Committee

We have examined the enclosed item submitted to PSE, of which an image is shown below, and are of the opinion that:

Cat No.	Issue	Denom.	Color
Scott 1016 USA	1952	3c	Deep blue & carmine

GRADE: Gem 100, Mint OGnh

"it is genuine unused, o.g., never hinged."

For The Expert Committee

THIS CERTIFICATE IS PRINTED ON WATERMARKED PAPER AND IS NOT VALID WITHOUT WATERMARK

Sale 5317, Lot 5599, Item No.1008040
★★
1953, 3¢ National Guard (Scott 1017), o.g., never hinged, Superb, with 2014 P.S.E. certificate graded GEM 100.
SMQ **Gem 100**; $155.
Suggested Bid $155

No. 01279545 2/20/2014

Professional Stamp Experts
P.O. Box 6170, Newport Beach, CA 92658

Expert Committee

We have examined the enclosed item submitted to PSE, of which an image is shown below, and are of the opinion that:

Cat No.	Issue	Denom.	Color
Scott 1017 USA	1953	3c	Bright blue

GRADE: Gem 100, Mint OGnh

"it is genuine unused, o.g., never hinged."

For The Expert Committee

THIS CERTIFICATE IS PRINTED ON WATERMARKED PAPER AND IS NOT VALID WITHOUT WATERMARK

Sale 5317, Lot 5600, Item No.1008041
★★
1953, 3¢ Washington Territory (Scott 1019), o.g., never hinged, Superb, with 2021 P.S.E. certificate graded GEM 100.
SMQ **Gem 100**; $175.
Suggested Bid $175

No. 01385463 1/5/2021

PSE
PROFESSIONAL STAMP EXPERTS

Professional Stamp Experts
PO Box 539309, Henderson, NV 89053-9309
gradingmatters.com

Expert Committee

We have examined the enclosed item submitted to PSE, of which an image is shown below, and are of the opinion that:

Cat No.	Issue	Denom.	Color
Scott 1019 USA	1953	3c	Green

GRADE: Gem 100, Mint OGnh

"it is genuine unused, o.g., never hinged."

For The Expert Committee

THIS CERTIFICATE IS PRINTED ON WATERMARKED PAPER AND IS NOT VALID WITHOUT WATERMARK

Sale 5317, Lot 5601, Item No.1008042
★★
1953, 3¢ Louisiana Purchase (Scott 1020), o.g., never hinged, Superb, with 2007 P.S.E. certificate graded GEM 100.
SMQ **Gem 100**; $150.
Suggested Bid $150

No. 01138742 9/4/2007

Professional Stamp Experts
P.O. Box 6170, Newport Beach, CA 92658

Expert Committee

We have examined the enclosed item submitted to PSE, of which an image is shown below, and are of the opinion that:

Cat #	Issue	Denom.	Color
US#1020	1953	3c	Violet brown

GRADE: Gem 100, Mint OGnh

"it is genuine unused, o.g., never hinged."

For The Expert Committee

THIS CERTIFICATE IS PRINTED ON WATERMARKED PAPER AND IS NOT VALID WITHOUT WATERMARK

Sale 5317, Lot 5602, Item No.1008043
★★
1953, 5¢ Opening of Japan Centennial (Scott 1021), o.g., never hinged, Superb, with 2021 P.S.E. certificate graded GEM 100.
SMQ **Gem 100**; $165.
Suggested Bid $165

No. 01390309 1/11/2021

Professional Stamp Experts
PO Box 539309, Henderson, NV 89053-9309
gradingmatters.com

Expert Committee

We have examined the enclosed item submitted to PSE, of which an image is shown below, and are of the opinion that:

Cat No.	Issue	Denom.	Color
Scott 1021 USA	1953	5c	Green

GRADE: Gem 100, Mint OGnh

"it is genuine unused, o.g., never hinged."

For The Expert Committee

THIS CERTIFICATE IS PRINTED ON WATERMARKED PAPER AND IS NOT VALID WITHOUT WATERMARK

Sale 5317, Lot 5603, Item No.1008044
★★
1953, 3¢ American Bar Association (Scott 1022), o.g., never hinged, Superb, with 2021 P.S.E. certificate graded GEM 100.
SMQ **Gem 100**; $165.
Suggested Bid $165

No. 01390719 2/8/2021

Professional Stamp Experts
PO Box 539309, Henderson, NV 89053-9309
gradingmatters.com

Expert Committee

We have examined the enclosed item submitted to PSE, of which an image is shown below, and are of the opinion that:

Cat No.	Issue	Denom.	Color
Scott 1022 USA	1953	3c	Rose violet

GRADE: Gem 100, Mint OGnh

"it is genuine unused, o.g., never hinged."

For The Expert Committee

THIS CERTIFICATE IS PRINTED ON WATERMARKED PAPER AND IS NOT VALID WITHOUT WATERMARK

Sale 5317, Lot 5604, Item No.1008045
★★
1953, 3¢ Future Farmers (Scott 1024), o.g., never hinged, Superb, with 2015 P.S.E. certificate graded GEM 100.
SMQ **Gem 100**; $155.
Suggested Bid $155

155

No. 01306777 9/28/2015

Professional Stamp Experts
P.O. Box 6170, Newport Beach, CA 92658
gradingmatters.com

Expert Committee

We have examined the enclosed item submitted to PSE, of which an image is shown below, and are of the opinion that:

Cat No.	Issue	Denom.	Color
Scott 1024 USA	1953	3c	Deep blue

GRADE: Gem 100, Mint OGnh

"it is genuine unused, o.g., never hinged."

For The Expert Committee

THIS CERTIFICATE IS PRINTED ON WATERMARKED PAPER AND IS NOT VALID WITHOUT WATERMARK

Sale 5317, Lot 5605, Item No.1008046
★★
1953, 3¢ Trucking Industry (Scott 1025), o.g., never hinged, Superb, with 2021 P.S.E. certificate graded GEM 100.
SMQ **Gem 100**; $155.
Suggested Bid $155

No. 01392071 3/15/2021

PSE
PROFESSIONAL STAMP EXPERTS

Professional Stamp Experts
PO Box 539309, Henderson, NV 89053-9309
gradingmatters.com

Expert Committee

We have examined the enclosed item submitted to PSE, of which an image is shown below, and are of the opinion that:

Cat No.	Issue	Denom.	Color
Scott 1025 USA	1953	3c	Violet

GRADE: Gem 100, Mint OGnh

"it is genuine unused, o.g., never hinged."

For The Expert Committee

THIS CERTIFICATE IS PRINTED ON WATERMARKED PAPER AND IS NOT VALID WITHOUT WATERMARK

Sale 5317, Lot 5606, Item No.1006260
★★
1953, 3¢ General Patton (Scott 1026), o.g., never hinged, Superb, with 2025 P.F. certificate graded GEM 100.
SMQ **Gem 100**; $175.
Suggested Bid $175

The Philatelic Foundation

353 Lexington Avenue • Room 804
New York, NY 10016
EXPERT COMMITTEE

No. 618442
12/23/2025

We have examined the enclosed item, of which a photograph is attached, and ***described by the applicant*** as follows:

Country: UNITED STATES OF AMERICA

Cat. No.	Issue	Denom.	Color
1026	1953	3¢	blue violet

Scott's unless otherwise specified.

UNUSED, OG

AND WE ARE OF THE OPINION THAT:

IT IS GENUINE, NEVER HINGED. * * * * * * * * *

* * * PF GRADED SUP GEM 100 * * *

618442

N 390523

For The Expert Committee
Chairman

Photocopies of this Certificate are not valid.

Submitted by

Sale 5317, Lot 5607, Item No.1008048
★★
1953, 3¢ New York City (Scott 1027), o.g., never hinged, Superb, with 2014 P.S.E. certificate graded GEM 100.
SMQ **Gem 100**; $165.
Suggested Bid $165

No. 01279566 2/20/2014

Professional Stamp Experts
P.O. Box 6170, Newport Beach, CA 92658

Expert Committee

We have examined the enclosed item submitted to PSE, of which an image is shown below, and are of the opinion that:

Cat No.	Issue	Denom.	Color
Scott 1027 USA	1953	3c	Bright red violet

GRADE: Gem 100, Mint OGnh

"it is genuine unused, o.g., never hinged."

For The Expert Committee

THIS CERTIFICATE IS PRINTED ON WATERMARKED PAPER AND IS NOT VALID WITHOUT WATERMARK

Sale 5317, Lot 5608, Item No.1008050
★★
1954, 3¢ Columbia University (Scott 1029), o.g., never hinged, Superb, with 2023 P.S.E. certificate graded GEM 100.
SMQ **Gem 100**; $165.
Suggested Bid $165

No. 01075678 6/6/2023

Professional Stamp Experts

Southern Nevada Philatelic Research Center

5965 Harrison Dr #6 Las Vegas, NV 89120

gradingmatters.com

Expert Committee

We have examined the enclosed item submitted, of which an image is shown below, and are of the opinion that:

Cat No.	Issue	Denom.	Color
Scott 1029 USA	1954	3c	Blue

GRADE: Gem 100, Mint OGnh

"it is genuine unused, o.g., never hinged."

For The Expert Committee

VERIFICATION OF THIS CERTIFICATE CAN BE DONE AT GRADINGMATTERS.COM

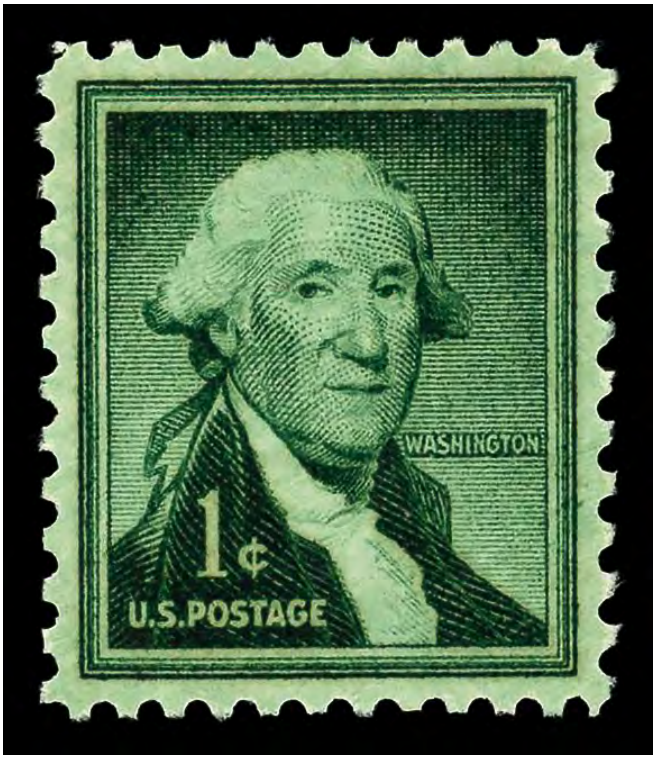

Sale 5317, Lot 5609, Item No.1008489
★★
1954, Liberty Issue, 1¢ Washington, wet printing (Scott 1031), o.g., never hinged, Superb, with 2010 P.S.E. certificate graded GEM 100.
SMQ **Gem 100**; $375.
Suggested Bid $370

No. 01229485 10/8/2010

Professional Stamp Experts
PO Box 539309, Henderson, NV 89053-9309
gradingmatters.com

Expert Committee

We have examined the enclosed item submitted to PSE, of which an image is shown below, and are of the opinion that:

Cat No.	Issue	Denom.	Color
Scott 1031 USA	1954	1c	Dark green

GRADE: Gem 100, Mint OGnh

"it is genuine unused, o.g., never hinged."

For The Expert Committee

THIS CERTIFICATE IS PRINTED ON WATERMARKED PAPER AND IS NOT VALID WITHOUT WATERMARK

Sale 5317, Lot 5610, Item No.1006290
★★
1960, Liberty Issue, 1¼¢ Santa Fe (Scott 1031A), o.g., never hinged, Extremely Fine to Superb, with 2021 P.S.E. certificate graded XF-SUP 95.
SMQ **XF-SUP 95**; $35.
Suggested Bid $35

No. 01399151 9/7/2021

Professional Stamp Experts
PO Box 539309, Henderson, NV 89053-9309
gradingmatters.com

Expert Committee

We have examined the enclosed item submitted to PSE, of which an image is shown below, and are of the opinion that:

Cat No.	Issue	Denom.	Color
Scott 1031A USA	1960	1¼c	Turquoise

GRADE: XF-Sup 95, Mint OGnh

"it is genuine unused, o.g., never hinged."

For The Expert Committee

THIS CERTIFICATE IS PRINTED ON WATERMARKED PAPER AND IS NOT VALID WITHOUT WATERMARK

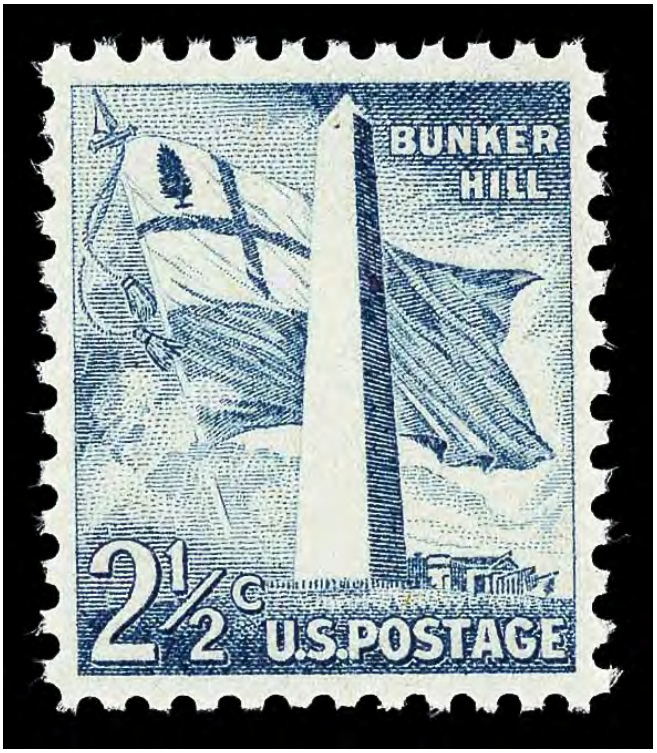

Sale 5317, Lot 5611, Item No.1006291
★★
1959, Liberty Issue, 2½¢ Bunker Hill (Scott 1034), o.g., never hinged, Superb, with 2021 P.S.E. certificate graded SUP 98.
SMQ **SUP 98**; $85.
Suggested Bid $84

No. 01393327 4/5/2021

Professional Stamp Experts
PO Box 539309, Henderson, NV 89053-9309
gradingmatters.com

Expert Committee

We have examined the enclosed item submitted to PSE, of which an image is shown below, and are of the opinion that:

Cat No.	Issue	Denom.	Color
Scott 1034 USA	1959	2½c	Gray blue

GRADE: Superb 98, Mint OGnh

"it is genuine unused, o.g., never hinged."

For The Expert Committee

THIS CERTIFICATE IS PRINTED ON WATERMARKED PAPER AND IS NOT VALID WITHOUT WATERMARK

Sale 5317, Lot 5612, Item No.1006292
★★
1959, Liberty Issue, 4½¢ Hermitage (Scott 1037), plate number single, o.g., never hinged, Extremely Fine to Superb, with 2022 P.S.E. certificate graded XF-SUP 95. SMQ **XF-SUP 95**; $45.
Suggested Bid $45

No. 01408914 4/18/2022

Professional Stamp Experts
PO Box 539309, Henderson, NV 89053-9309
gradingmatters.com

Expert Committee

We have examined the enclosed item submitted to PSE, of which an image is shown below, and are of the opinion that:

Cat No.	Issue	Denom.	Color
Scott 1037 USA	1959	4½c	Blue green

GRADE: XF-Sup 95, Mint OGnh

"it is genuine unused, o.g., never hinged."

For The Expert Committee

THIS CERTIFICATE IS PRINTED ON WATERMARKED PAPER AND IS NOT VALID WITHOUT WATERMARK

Sale 5317, Lot 5613, Item No.1006294
★★
1954, Liberty Issue, 5¢ Monroe (Scott 1038), o.g., never hinged, Extremely Fine to Superb, with 2022 P.S.E. certificate graded XF-SUP 95.
SMQ **XF-SUP 95**; $35.
Suggested Bid $35

No. 01410139 5/4/2022

PSE
PROFESSIONAL STAMP EXPERTS

Professional Stamp Experts
PO Box 539309, Henderson, NV 89053-9309
gradingmatters.com

Expert Committee

We have examined the enclosed item submitted to PSE, of which an image is shown below, and are of the opinion that:

Cat No.	Issue	Denom.	Color
Scott 1038 USA	1954	5c	Deep blue

GRADE: XF-Sup 95, Mint OGnh

"it is genuine unused, o.g., never hinged."

For The Expert Committee

THIS CERTIFICATE IS PRINTED ON WATERMARKED PAPER AND IS NOT VALID WITHOUT WATERMARK

Sale 5317, Lot 5614, Item No.1006296
★★
1956, Liberty Issue, 7¢ Wilson (Scott 1040), o.g., never hinged, Extremely Fine to Superb, with 2022 P.S.E. certificate graded XF-SUP 95.
SMQ **XF-SUP 95**; $40.
Suggested Bid $40

No. 01410143 5/4/2022

PSE
PROFESSIONAL STAMP EXPERTS

Professional Stamp Experts
PO Box 539309, Henderson, NV 89053-9309
gradingmatters.com

Expert Committee

We have examined the enclosed item submitted to PSE, of which an image is shown below, and are of the opinion that:

Cat No.	Issue	Denom.	Color
Scott 1040 USA	1956	7c	Rose carmine

GRADE: XF-Sup 95, Mint OGnh

"it is genuine unused, o.g., never hinged."

For The Expert Committee

THIS CERTIFICATE IS PRINTED ON WATERMARKED PAPER AND IS NOT VALID WITHOUT WATERMARK

Sale 5317, Lot 5615, Item No.1006297
★★
1956, Liberty Issue, 20¢ Monticello (Scott 1047), o.g., never hinged, Superb, with 2020 P.S.E. certificate graded SUP 98.
SMQ **SUP 98**; $80.
Suggested Bid $80

No. 01383105 9/22/2020

Professional Stamp Experts
PO Box 539309, Henderson, NV 89053-9309
gradingmatters.com

Expert Committee

We have examined the enclosed item submitted to PSE, of which an image is shown below, and are of the opinion that:

Cat No.	Issue	Denom.	Color
Scott 1047 USA	1956	20c	Ultramarine

GRADE: Superb 98, Mint OGnh

"it is genuine unused, o.g., never hinged."

For The Expert Committee

THIS CERTIFICATE IS PRINTED ON WATERMARKED PAPER AND IS NOT VALID WITHOUT WATERMARK

Sale 5317, Lot 5616, Item No.1008490
★★
1956, Liberty Issue, $5 Hamilton (Scott 1053), o.g., never hinged, Superb, with 2020 P.S.E. certificate graded GEM 100.
SMQ **Gem 100**; $300.
Suggested Bid $300

No. 01379586 7/27/2020

Professional Stamp Experts
PO Box 539309, Henderson, NV 89053-9309
gradingmatters.com

Expert Committee

We have examined the enclosed item submitted to PSE, of which an image is shown below, and are of the opinion that:

Cat No.	Issue	Denom.	Color
Scott 1053 USA	1956	$5	Black

GRADE: Gem 100, Mint OGnh

"it is genuine unused, o.g., never hinged."

For The Expert Committee

THIS CERTIFICATE IS PRINTED ON WATERMARKED PAPER AND IS NOT VALID WITHOUT WATERMARK

No. 01280592 2/21/2014

Professional Stamp Experts
P.O. Box 6170, Newport Beach, CA 92658

Expert Committee

We have examined the enclosed item submitted to PSE, of which an image is shown below, and are of the opinion that:

Cat No.	Issue	Denom.	Color
Scott 1053 USA	1956	$5	Black

GRADE: Gem 100, Mint OGnh

"it is genuine unused, o.g., never hinged."

Sample Removed

For The Expert Committee

THIS CERTIFICATE IS PRINTED ON WATERMARKED PAPER AND IS NOT VALID WITHOUT WATERMARK

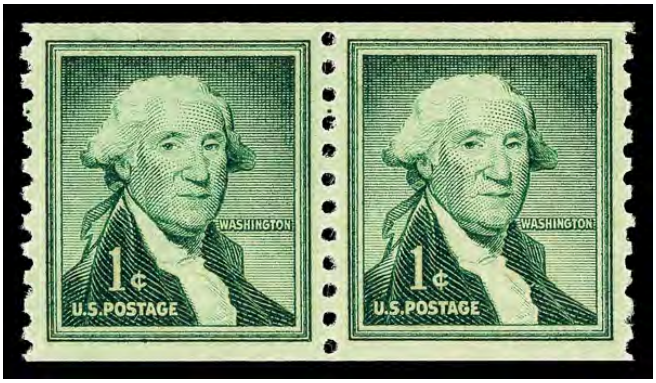

Sale 5317, Lot 5617, Item No.1006298
★★
1954, Liberty Issue, 1¢ Washington, horizontal coil, large perf. holes, wet printing (Scott 1054), pair, o.g., never hinged, Extremely Fine to Superb, with 2021 P.S.E. certificate graded XF-SUP 95.
SMQ **XF-SUP 95**; $55.
Suggested Bid $54

No. 01402632 11/18/2021

Professional Stamp Experts
PO Box 539309, Henderson, NV 89053-9309
gradingmatters.com

Expert Committee

We have examined the enclosed item submitted to PSE, of which an image is shown below, and are of the opinion that:

Cat No.	Issue	Denom.	Color
Scott 1054 PR USA	1954	1c	Dark green

GRADE: XF-Sup 95, Mint OGnh

"it is genuine unused, o.g., never hinged, coil pair."

For The Expert Committee

THIS CERTIFICATE IS PRINTED ON WATERMARKED PAPER AND IS NOT VALID WITHOUT WATERMARK

Sale 5317, Lot 5618, Item No.1006262
O
1954, Liberty Issue, 1¢ Washington, horizontal coil, large perf. holes, wet printing (Scott 1054), pair, Extremely Fine to Superb no SMQ price, with 2025 P.F. certificate graded XF-SUP 95.
Suggested Bid $150

The Philatelic Foundation

353 Lexington Avenue • Room 804
New York, NY 10016
EXPERT COMMITTEE

No. 617731
12/29/2025

We have examined the enclosed item, of which a photograph is attached, and ***described by the applicant*** as follows:

Country: UNITED STATES OF AMERICA

Cat. No.	Issue	Denom.	Color
1054	1954	1¢	dark green

Scott's unless otherwise specified.

USED, PAIR, MACHINE CANCEL.

AND WE ARE OF THE OPINION THAT:

IT IS GENUINE* * * * * * * * * * * * * * * * * * *

* * * PF GRADED XF-S 95 * * *

617731

N 3799921

For The Expert Committee
Chairman

Photocopies of this Certificate are not valid.

Submitted by

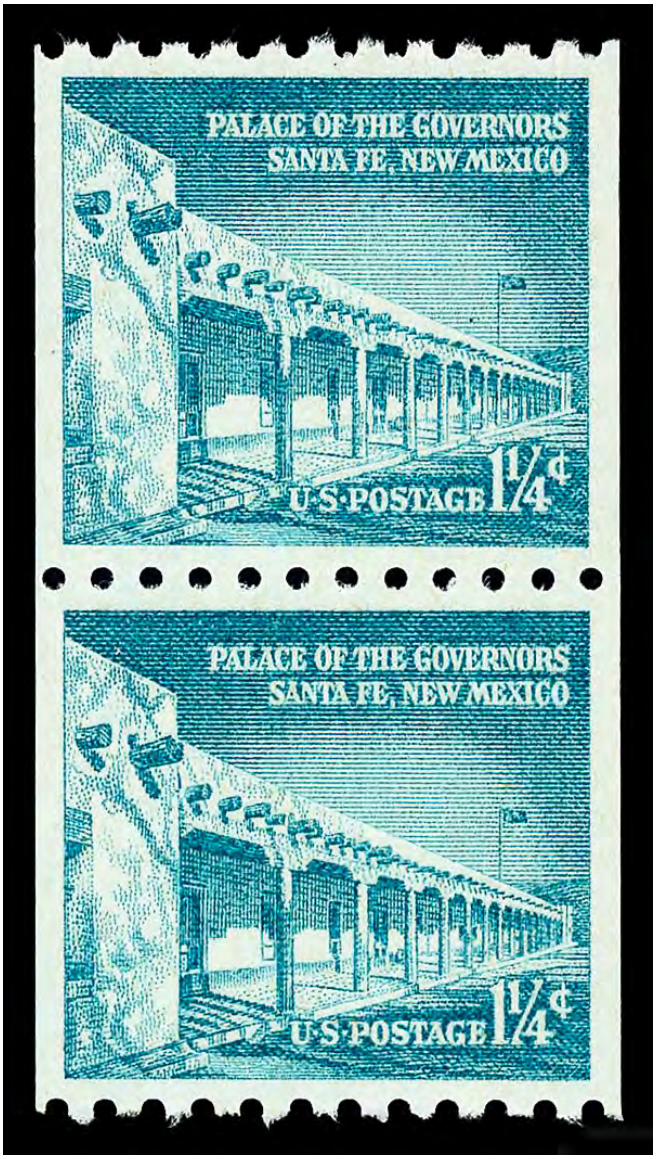

Sale 5317, Lot 5619, Item No.1008051
★★
1960, Liberty Issue, 1¼¢ Santa Fe, vertical coil, small perf. holes (Scott 1054A),
pair, o.g., never hinged, Superb, with 2018 P.S.E. certificate graded SUP 98.
SMQ **SUP 98**; $100.
Suggested Bid $100

No. 01341020 1/29/2018

Professional Stamp Experts
PO Box 539309, Henderson, NV 89053-9309
gradingmatters.com

Expert Committee

We have examined the enclosed item submitted to PSE, of which an image is shown below, and are of the opinion that:

Cat No.	Issue	Denom.	Color
Scott 1054A PR USA	1960	1¼c	Turquoise

GRADE: Superb 98, Mint OGnh

"it is a genuine unused, o.g., never hinged, coil pair."

For The Expert Committee

THIS CERTIFICATE IS PRINTED ON WATERMARKED PAPER AND IS NOT VALID WITHOUT WATERMARK

Sale 5317, Lot 5620, Item No.1006300
★★
1968, Liberty Issue, 2¢ Jefferson, horizontal coil, small perf. holes, dry printing (Scott 1055a), pair, o.g., never hinged, Extremely Fine to Superb, with 2018 P.S.E. certificate graded XF-SUP 95.
SMQ **XF-SUP 95**; $65.
Suggested Bid $64

No. 01348683 7/26/2018

Professional Stamp Experts
PO Box 539309, Henderson, NV 89053-9309
gradingmatters.com

Expert Committee

We have examined the enclosed item submitted to PSE, of which an image is shown below, and are of the opinion that:

Cat No.	Issue	Denom.	Color
Scott 1055a PR USA	1961	2c	carmine rose

GRADE: XF-Sup 95, Mint OGnh

"it is a genuine unused, o.g., never hinged, coil pair, small hole variety."

For The Expert Committee

THIS CERTIFICATE IS PRINTED ON WATERMARKED PAPER AND IS NOT VALID WITHOUT WATERMARK

Sale 5317, Lot 5621, Item No.1008492
★★
1968, Liberty Issue, 2¢ Jefferson, horizontal coil, tagged, small perf. holes, shiny gum (Scott 1055b), pair, o.g., never hinged, Superb, with 2016 P.S.E. certificate graded GEM 100.
SMQ **Gem 100**; $225.
Suggested Bid $225

No. 01317129 5/31/2016

Professional Stamp Experts
P.O. Box 6170, Newport Beach, CA 92658
gradingmatters.com

Expert Committee

We have examined the enclosed item submitted to PSE, of which an image is shown below, and are of the opinion that:

Cat No.	Issue	Denom.	Color
Scott 1055b PR USA	1968	2c	Carmine rose

GRADE: Gem 100, Mint OGnh

"it is a genuine unused, o.g., never hinged, coil pair."

For The Expert Committee

THIS CERTIFICATE IS PRINTED ON WATERMARKED PAPER AND IS NOT VALID WITHOUT WATERMARK

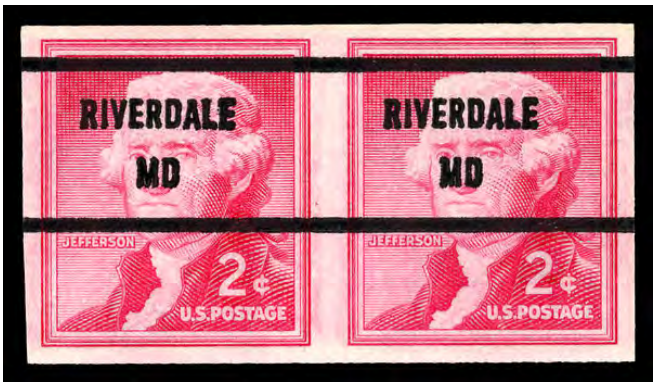

Sale 5317, Lot 5622, Item No.1008491

★

1954, Liberty Issue, 2¢ Jefferson, horizontal coil, untagged, imperf. pair (Scott 1055c), 'RIVERDALE/MD' precancel, Extremely Fine no SMQ price, with 2019 P.S.E. certificate graded XF 90.
Scott $300.
Suggested Bid $150

No. 01360064 4/22/2019

Professional Stamp Experts
PO Box 539309, Henderson, NV 89053-9309
gradingmatters.com

Expert Committee

We have examined the enclosed item submitted to PSE, of which an image is shown below, and are of the opinion that:

Cat No.	Issue	Denom.	Color
Scott 1055c USA	1954	2c	Carmine rose

GRADE: XF 90, Mint OGnh

"it is genuine unused, o.g., never hinged, imperf coil pair, with a Riverdale, MD bureau precancel."

For The Expert Committee

THIS CERTIFICATE IS PRINTED ON WATERMARKED PAPER AND IS NOT VALID WITHOUT WATERMARK

Sale 5317, Lot 5623, Item No.1006301
★★
1959, Liberty Issue, 2½¢ Bunker Hill, horizontal coil, large perf. holes (Scott 1056), pair, o.g., never hinged, Extremely Fine to Superb, with 2021 P.S.E. certificate graded XF-SUP 95.
SMQ **XF-SUP 95**; $65.
Suggested Bid $64

No. 01397748 8/9/2021

PSE
PROFESSIONAL STAMP EXPERTS

Professional Stamp Experts
PO Box 539309, Henderson, NV 89053-9309
gradingmatters.com

Expert Committee

We have examined the enclosed item submitted to PSE, of which an image is shown below, and are of the opinion that:

Cat No.	Issue	Denom.	Color
Scott 1056 PR USA	1959	2½c	Gray blue

GRADE: XF-Sup 95, Mint OGnh

"it is a genuine unused, o.g., never hinged, coil pair."

For The Expert Committee

THIS CERTIFICATE IS PRINTED ON WATERMARKED PAPER AND IS NOT VALID WITHOUT WATERMARK

Sale 5317, Lot 5624, Item No.1006302
★★
1956, Liberty Issue, 3¢ Statue of Liberty, horizontal coil, small perf. holes, dry printing (Scott 1057a), pair, o.g., never hinged, Extremely Fine to Superb, with 2021 P.S.E. certificate graded XF-SUP 95.
SMQ **XF-SUP 95**; $50.
Suggested Bid $50

No. 01402644 11/18/2021

Professional Stamp Experts
PO Box 539309, Henderson, NV 89053-9309
gradingmatters.com

Expert Committee

We have examined the enclosed item submitted to PSE, of which an image is shown below, and are of the opinion that:

Cat No.	Issue	Denom.	Color
Scott 1057a PR USA	1958	3c	deep violet

GRADE: XF-Sup 95, Mint OGnh

"it is genuine unused, o.g., never hinged, coil pair, small holes variety."

For The Expert Committee

THIS CERTIFICATE IS PRINTED ON WATERMARKED PAPER AND IS NOT VALID WITHOUT WATERMARK

Sale 5317, Lot 5625, Item No.1008497
★★
1966, Liberty Issue, 3¢ Statue of Liberty, horizontal coil, tagged, Look magazine printing (Scott 1057c), joint line strip of 4, o.g., never hinged, Very Fine.
Scott $366.
Suggested Bid $180

No. 01367308 9/10/2019

Professional Stamp Experts
PO Box 539309, Henderson, NV 89053-9309
gradingmatters.com

Expert Committee

We have examined the enclosed item submitted to PSE, of which an image is shown below, and are of the opinion that:

Cat No.	Issue	Denom.	Color
Scott 1057c USA	1966	3c	Deep violet

"it is a genuine unused, o.g., never hinged, coil joint line strip of four."

For The Expert Committee

THIS CERTIFICATE IS PRINTED ON WATERMARKED PAPER AND IS NOT VALID WITHOUT WATERMARK

Sale 5317, Lot 5626, Item No.1008052
★★
1954, 3¢ Kansas Territory (Scott 1061), o.g., never hinged, Superb, with 2014 P.S.E. certificate graded GEM 100.
SMQ **Gem 100**; $160.
Suggested Bid $160

No. 01280737 2/21/2014

Professional Stamp Experts
P.O. Box 6170, Newport Beach, CA 92658

Expert Committee

We have examined the enclosed item submitted to PSE, of which an image is shown below, and are of the opinion that:

Cat No.	Issue	Denom.	Color
Scott 1061 USA	1954	3c	brown orange

GRADE: Gem 100, Mint OGnh

"it is genuine unused, o.g., never hinged."

For The Expert Committee

THIS CERTIFICATE IS PRINTED ON WATERMARKED PAPER AND IS NOT VALID WITHOUT WATERMARK

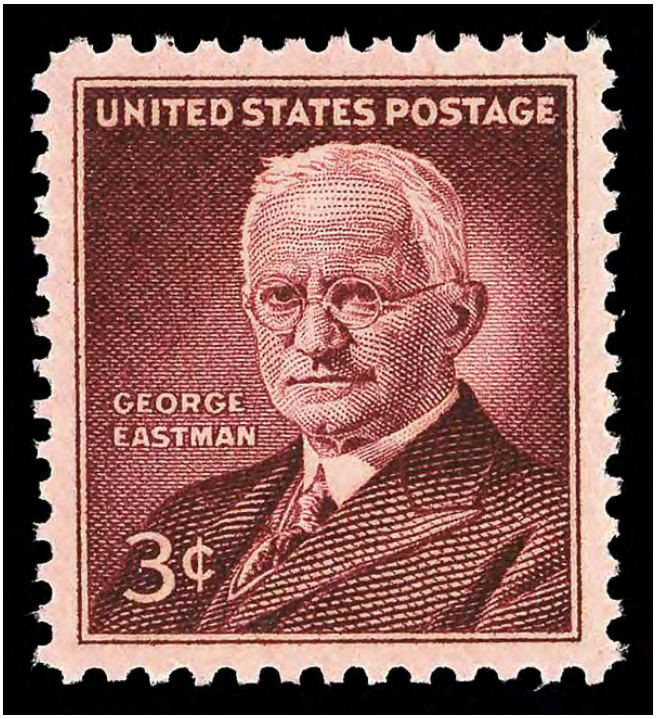

Sale 5317, Lot 5627, Item No.1008053
★★
1954, 3¢ George Eastman (Scott 1062), o.g., never hinged, Superb, with 2021 P.S.E. certificate graded GEM 100.
SMQ **Gem 100**; $165.
Suggested Bid $165

No. 01402475 10/27/2021

Professional Stamp Experts
PO Box 539309, Henderson, NV 89053-9309
gradingmatters.com

Expert Committee

We have examined the enclosed item submitted to PSE, of which an image is shown below, and are of the opinion that:

Cat No.	Issue	Denom.	Color
Scott 1062 USA	1954	3c	Violet brown

GRADE: Gem 100, Mint OGnh

"it is genuine unused, o.g., never hinged."

For The Expert Committee

THIS CERTIFICATE IS PRINTED ON WATERMARKED PAPER AND IS NOT VALID WITHOUT WATERMARK

Sale 5317, Lot 5628, Item No.1008054
★★
1954, 3¢ Lewis & Clark Expedition (Scott 1063), o.g., never hinged, Superb, with 2022 P.S.E. certificate graded GEM 100.
SMQ **Gem 100**; $125.
Suggested Bid $125

No. 01406021 1/19/2022

Professional Stamp Experts
PO Box 539309, Henderson, NV 89053-9309
gradingmatters.com

Expert Committee

We have examined the enclosed item submitted to PSE, of which an image is shown below, and are of the opinion that:

Cat No.	Issue	Denom.	Color
Scott 1063 USA	1954	3c	Violet brown

GRADE: Gem 100, Mint OGnh

"it is genuine unused, o.g., never hinged."

For The Expert Committee

THIS CERTIFICATE IS PRINTED ON WATERMARKED PAPER AND IS NOT VALID WITHOUT WATERMARK

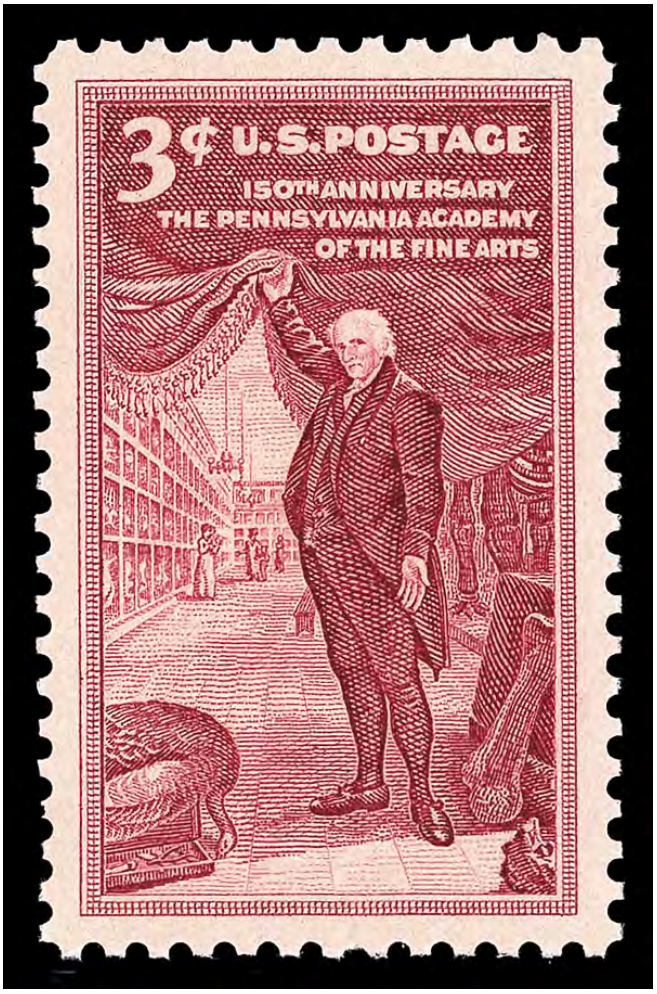

Sale 5317, Lot 5629, Item No.1008055
★★
1955, 3¢ Pennsylvania Academy of Fine Arts (Scott 1064), o.g., never hinged, Superb, with 2008 P.S.E. certificate graded GEM 100.
SMQ **Gem 100**; $110.
Suggested Bid $110

No. 01163259 8/28/2008

Professional Stamp Experts

Southern Nevada Philatelic Research Center

5965 Harrison Dr #6 Las Vegas, NV 89120

gradingmatters.com

Expert Committee

We have examined the enclosed item submitted, of which an image is shown below, and are of the opinion that:

Cat No.	Issue	Denom.	Color
Scott 1064 USA	1955	3c	Rose brown

GRADE: Gem 100, Mint OGnh

"it is genuine unused, o.g., never hinged."

For The Expert Committee

VERIFICATION OF THIS CERTIFICATE CAN BE DONE AT GRADINGMATTERS.COM

Sale 5317, Lot 5630, Item No.1008056
★★
1955, 3¢ Land Grant Colleges (Scott 1065), o.g., never hinged, Superb, with 2025 P.S.E. certificate graded GEM 100.
SMQ **Gem 100**; $200.
Suggested Bid $200

No. 01450378 3/10/2025

Professional Stamp Experts

Southern Nevada Philatelic Research Center

5965 Harrison Dr #6 Las Vegas, NV 89120

gradingmatters.com

Expert Committee

We have examined the enclosed item submitted, of which an image is shown below, and are of the opinion that:

Cat No.	Issue	Denom.	Color
Scott 1065 USA	1955	3c	Green

GRADE: Gem 100, Mint OGnh

"it is genuine unused, o.g., never hinged."

For The Expert Committee

VERIFICATION OF THIS CERTIFICATE CAN BE DONE AT GRADINGMATTERS.COM

Sale 5317, Lot 5631, Item No.1008057
★★
1955, 8¢ Rotary International (Scott 1066), plate number single, o.g., never hinged, Superb, with 2017 P.S.E. certificate graded GEM 100.
SMQ **Gem 100**; $165.
Suggested Bid $165

No. 01334119 7/20/2017

Professional Stamp Experts
P.O. Box 6170, Newport Beach, CA 92658
gradingmatters.com

Expert Committee

We have examined the enclosed item submitted to PSE, of which an image is shown below, and are of the opinion that:

Cat No.	Issue	Denom.	Color
Scott 1066 USA	1955	8c	Deep blue

GRADE: Gem 100, Mint OGnh

"it is genuine unused, o.g., never hinged."

For The Expert Committee

THIS CERTIFICATE IS PRINTED ON WATERMARKED PAPER AND IS NOT VALID WITHOUT WATERMARK

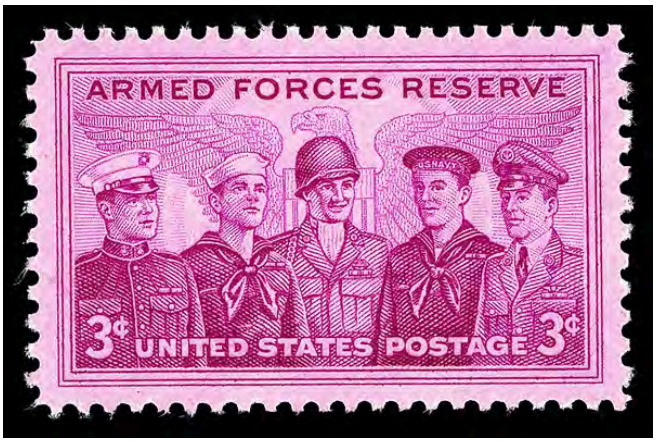

Sale 5317, Lot 5632, Item No.1008058
★★
1955, 3¢ Armed Forces Reserve (Scott 1067), o.g., never hinged, Superb, with 2008 P.S.E. certificate graded GEM 100.
SMQ **Gem 100**; $165.
Suggested Bid $165

No. 01175818 5/29/2008

Professional Stamp Experts
P.O. Box 6170, Newport Beach, CA 92658

Expert Committee

We have examined the enclosed item submitted to PSE, of which an image is shown below, and are of the opinion that:

Cat #	Issue	Denom.	Color
US#1067	1955	3c	Purple

GRADE: Gem 100, Mint OGnh

"it is genuine unused, o.g., never hinged."

For The Expert Committee

THIS CERTIFICATE IS PRINTED ON WATERMARKED PAPER AND IS NOT VALID WITHOUT WATERMARK

Sale 5317, Lot 5633, Item No.1008059
★★
1955, 3¢ Atoms for Peace (Scott 1070), o.g., never hinged, Superb, with 2023 P.S.E. certificate graded GEM 100.
SMQ **Gem 100**; $200.
Suggested Bid $200

No. 01426064 5/22/2023

Professional Stamp Experts

Southern Nevada Philatelic Research Center

5965 Harrison Dr #6 Las Vegas, NV 89120

gradingmatters.com

Expert Committee

We have examined the enclosed item submitted, of which an image is shown below, and are of the opinion that:

Cat No.	Issue	Denom.	Color
Scott 1070 USA	1955	3c	Deep blue

GRADE: Gem 100, Mint OGnh

"it is genuine unused, o.g., never hinged."

For The Expert Committee

VERIFICATION OF THIS CERTIFICATE CAN BE DONE AT GRADINGMATTERS.COM

Sale 5317, Lot 5634, Item No.1008060
★★
1955, 3¢ Fort Ticonderoga (Scott 1071), o.g., never hinged, Superb, with 2014 P.S.E. certificate graded GEM 100.
SMQ **Gem 100**; $150.
Suggested Bid $150

No. 01280777 2/21/2014

Professional Stamp Experts
P.O. Box 6170, Newport Beach, CA 92658

Expert Committee

We have examined the enclosed item submitted to PSE, of which an image is shown below, and are of the opinion that:

Cat No.	Issue	Denom.	Color
Scott 1071 USA	1955	3c	Light brown

GRADE: Gem 100, Mint OGnh

"it is genuine unused, o.g., never hinged."

For The Expert Committee

THIS CERTIFICATE IS PRINTED ON WATERMARKED PAPER AND IS NOT VALID WITHOUT WATERMARK

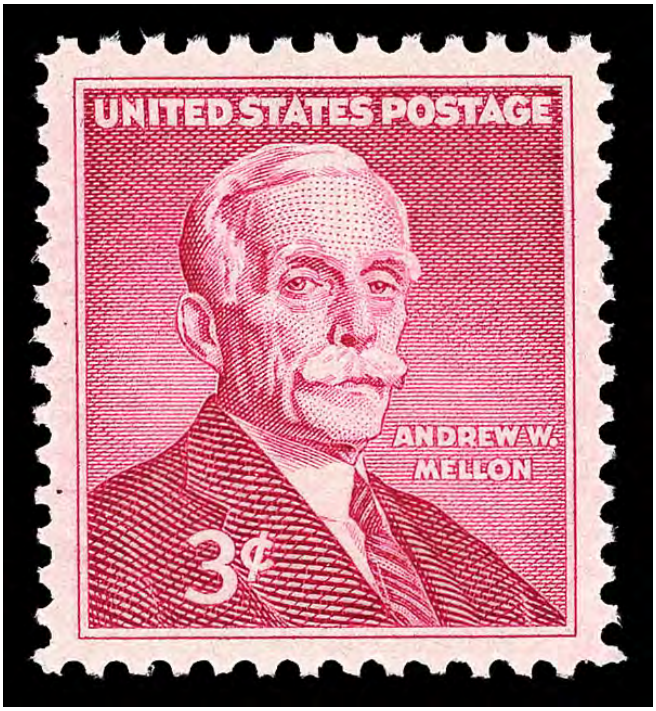

Sale 5317, Lot 5635, Item No.1008063
★★
1955, 3¢ Andrew Mellon (Scott 1072), o.g., never hinged, Superb, with 2024 P.S.E. certificate graded GEM 100.
SMQ **Gem 100**; $170.
Suggested Bid $170

No. 01447646 11/4/2024

Professional Stamp Experts

Southern Nevada Philatelic Research Center

5965 Harrison Dr #6 Las Vegas, NV 89120

gradingmatters.com

Expert Committee

We have examined the enclosed item submitted, of which an image is shown below, and are of the opinion that:

Cat No.	Issue	Denom.	Color
Scott 1072 USA	1955	3c	Rose carmine

GRADE: Gem 100, Mint OGnh

"it is genuine unused, o.g., never hinged."

For The Expert Committee

VERIFICATION OF THIS CERTIFICATE CAN BE DONE AT GRADINGMATTERS.COM

Sale 5317, Lot 5636, Item No.1008064
★★
1956, 3¢ Benjamin Franklin (Scott 1073), plate number single, o.g., never hinged, Superb, with 2017 P.S.E. certificate graded GEM 100.
SMQ **Gem 100**; $165.
Suggested Bid $165

No. 01333088 7/12/2017

Professional Stamp Experts
P.O. Box 6170, Newport Beach, CA 92658
gradingmatters.com

Expert Committee

We have examined the enclosed item submitted to PSE, of which an image is shown below, and are of the opinion that:

Cat No.	Issue	Denom.	Color
Scott 1073 USA	1956	3c	Bright carmine

GRADE: Gem 100, Mint OGnh

"it is genuine unused, o.g., never hinged."

SMQ / 195.00
$165.00

For The Expert Committee

THIS CERTIFICATE IS PRINTED ON WATERMARKED PAPER AND IS NOT VALID WITHOUT WATERMARK

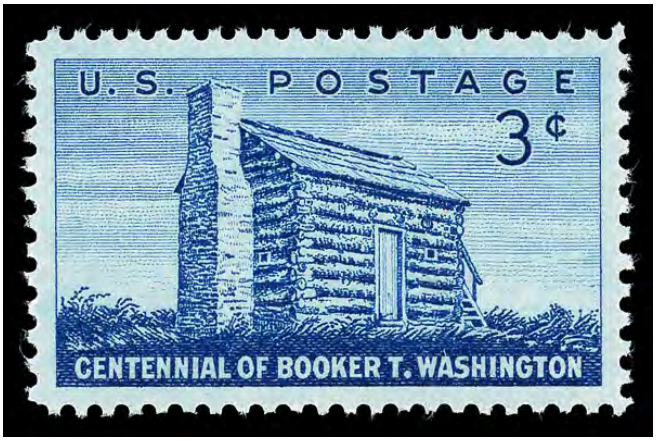

Sale 5317, Lot 5637, Item No.1008065
★★
1956, 3¢ Booker T. Washington (Scott 1074), o.g., never hinged, Superb, with 2025 P.F. certificate graded GEM 100.
SMQ **Gem 100**; $180.
Suggested Bid $180

The Philatelic Foundation

353 Lexington Avenue • Room 804
New York, NY 10016
EXPERT COMMITTEE

No. 613960
07/17/2025

We have examined the enclosed item, of which a photograph is attached, and ***described by the applicant*** as follows:

Country: UNITED STATES OF AMERICA

Cat. No.	Issue	Denom.	Color
1074	1956	3¢	blue

Scott's unless otherwise specified.

UNUSED, OG

AND WE ARE OF THE OPINION THAT:

IT IS GENUINE, NEVER HINGED. * * * * * * * * *

* * * PF GRADED SUP GEM 100 * * *

613960

N 3889998

For The Expert Committee
Chairman

Photocopies of this Certificate are not valid.

Submitted by

Sale 5317, Lot 5638, Item No.1008066
★★
1956, 3¢ FIPEX (Scott 1076), o.g., never hinged, Superb, with 2021 P.S.E. certificate graded GEM 100.
SMQ **Gem 100**; $160.
Suggested Bid $160

No. 01389540 5/7/2021

Professional Stamp Experts
PO Box 539309, Henderson, NV 89053-9309
gradingmatters.com

Expert Committee

We have examined the enclosed item submitted to PSE, of which an image is shown below, and are of the opinion that:

Cat No.	Issue	Denom.	Color
Scott 1076 USA	1956	3c	Deep violet

GRADE: Gem 100, Mint OGnh

"it is genuine unused, o.g., never hinged."

For The Expert Committee

THIS CERTIFICATE IS PRINTED ON WATERMARKED PAPER AND IS NOT VALID WITHOUT WATERMARK

Sale 5317, Lot 5639, Item No.1008067
★★
1956, 3¢ Wildlife Conservation: Turkey (Scott 1077), o.g., never hinged, Superb, with 2024 P.S.E. certificate graded GEM 100.
SMQ **Gem 100**; $165.
Suggested Bid $165

No. 01437083 1/29/2024

Professional Stamp Experts

Southern Nevada Philatelic Research Center

5965 Harrison Dr #6 Las Vegas, NV 89120

gradingmatters.com

Expert Committee

We have examined the enclosed item submitted, of which an image is shown below, and are of the opinion that:

Cat No.	Issue	Denom.	Color
Scott 1077 USA	1956	3c	Rose lake

GRADE: Gem 100, Mint OGnh

"it is genuine unused, o.g., never hinged."

For The Expert Committee

VERIFICATION OF THIS CERTIFICATE CAN BE DONE AT GRADINGMATTERS.COM

Sale 5317, Lot 5640, Item No.1008068
★★
1956, 3¢ Wildlife Conservation: Antelope (Scott 1078), o.g., never hinged, Superb, with 2010 P.S.E. certificate graded GEM 100.
SMQ **Gem 100**; $165.
Suggested Bid $165

No. 01224523 7/28/2010

Professional Stamp Experts
P.O. Box 6170, Newport Beach, CA 92658

Expert Committee

We have examined the enclosed item submitted to PSE, of which an image is shown below, and are of the opinion that:

Cat No.	Issue	Denom.	Color
Scott 1078	1956	3c	brown

GRADE: Gem 100, Mint OGnh

"it is genuine unused, o.g., never hinged."

For The Expert Committee

THIS CERTIFICATE IS PRINTED ON WATERMARKED PAPER AND IS NOT VALID WITHOUT WATERMARK

Sale 5317, Lot 5641, Item No.1008069
★★
1956, 3¢ Wildlife Conservation: Salmon (Scott 1079), o.g., never hinged, Superb, with 2014 P.S.E. certificate graded GEM 100.
SMQ **Gem 100**; $135.
Suggested Bid $135

No. 01283017 5/1/2014

Professional Stamp Experts
P.O. Box 6170, Newport Beach, CA 92658
gradingmatters.com

Expert Committee

We have examined the enclosed item submitted to PSE, of which an image is shown below, and are of the opinion that:

Cat No.	Issue	Denom.	Color
Scott 1079 USA	1956	3c	Blue Green

GRADE: Gem 100, Mint OGnh

"it is genuine unused, o.g., never hinged."

For The Expert Committee

THIS CERTIFICATE IS PRINTED ON WATERMARKED PAPER AND IS NOT VALID WITHOUT WATERMARK

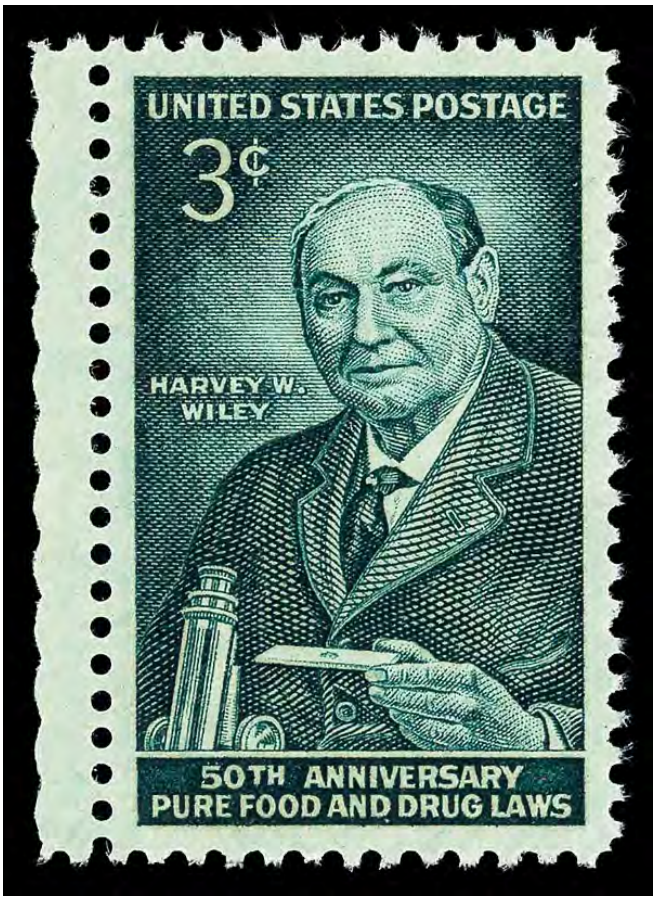

Sale 5317, Lot 5642, Item No.1008071
★★
1956, 3¢ Pure Food & Drug Laws (Scott 1080), o.g., never hinged, Superb, with 2014 P.S.E. certificate graded GEM 100.
SMQ **Gem 100**; $165.
Suggested Bid $165

No. 01282923 5/1/2014

Professional Stamp Experts
P.O. Box 6170, Newport Beach, CA 92658
gradingmatters.com

Expert Committee

We have examined the enclosed item submitted to PSE, of which an image is shown below, and are of the opinion that:

Cat No.	Issue	Denom.	Color
Scott 1080 USA	1956	3c	Dark blue green

GRADE: Gem 100, Mint OGnh

"it is genuine unused, o.g., never hinged."

For The Expert Committee

THIS CERTIFICATE IS PRINTED ON WATERMARKED PAPER AND IS NOT VALID WITHOUT WATERMARK

Sale 5317, Lot 5643, Item No.1008074
★★
1956, 3¢ Wheatland (Scott 1081), o.g., never hinged, Superb, with 2019 P.S.E. certificate graded GEM 100.
SMQ **Gem 100**; $160.
Suggested Bid $160

No. 01362002 6/10/2019

Professional Stamp Experts
PO Box 539309, Henderson, NV 89053-9309
gradingmatters.com

Expert Committee

We have examined the enclosed item submitted to PSE, of which an image is shown below, and are of the opinion that:

Cat No.	Issue	Denom.	Color
Scott 1081 USA	1956	3c	Black brown

GRADE: Gem 100, Mint OGnh

"it is genuine unused, o.g., never hinged."

For The Expert Committee

THIS CERTIFICATE IS PRINTED ON WATERMARKED PAPER AND IS NOT VALID WITHOUT WATERMARK

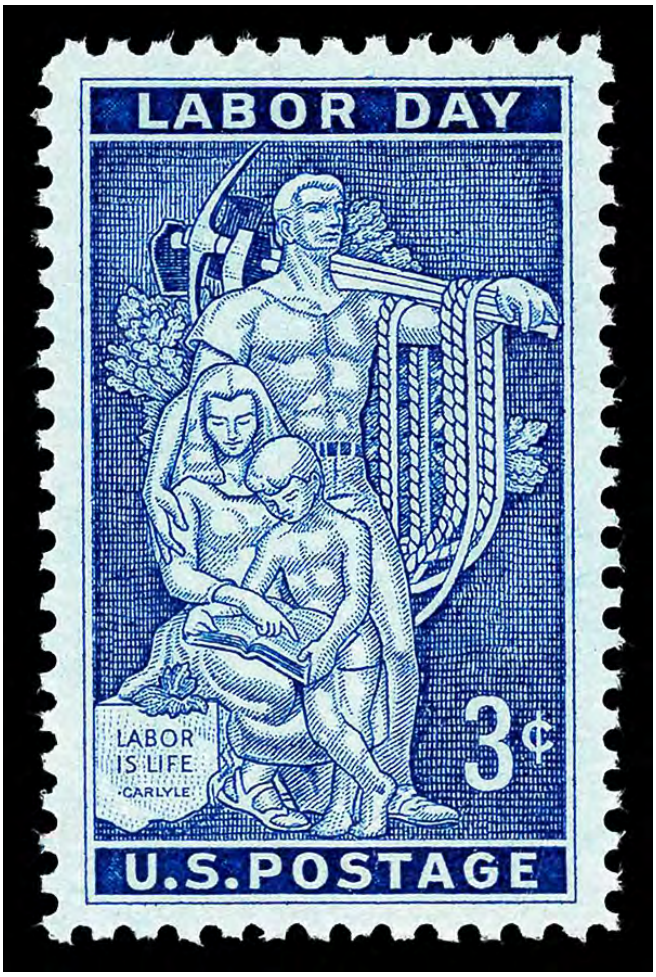

Sale 5317, Lot 5644, Item No.1008075
★★
1956, 3¢ Labor Day (Scott 1082), o.g., never hinged, Superb, with 2025 P.F. certificate graded GEM 100.
SMQ **Gem 100**; $165.
Suggested Bid $165

The Philatelic Foundation

353 Lexington Avenue • Room 804
New York, NY 10016
EXPERT COMMITTEE

No. 611168
04/17/2025

We have examined the enclosed item, of which a photograph is attached, and ***described by the applicant*** as follows:

Country: UNITED STATES OF AMERICA

Cat. No.	Issue	Denom.	Color
1082	1956	3¢	deep blue

Scott's unless otherwise specified.

UNUSED, OG

AND WE ARE OF THE OPINION THAT:

IT IS GENUINE, NEVER HINGED. * * * * * * * * *

* * * PF GRADED SUP GEM 100 * * *

611168

M3372658

For The Expert Committee
Chairman

Photocopies of this Certificate are not valid.

Submitted by

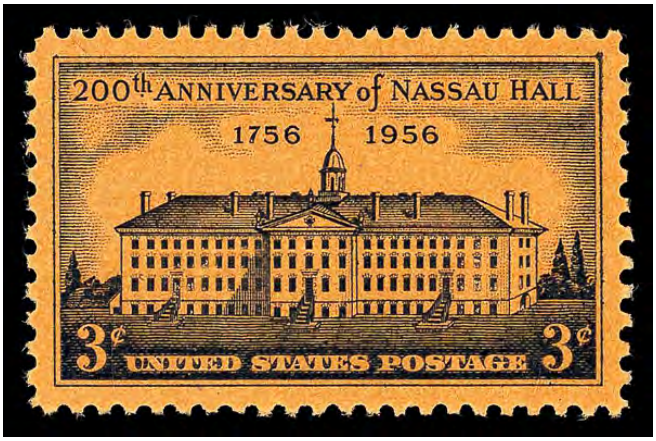

Sale 5317, Lot 5645, Item No.1008077
★★
1956, 3¢ Nassau Hall (Scott 1083), o.g., never hinged, Superb, with 2010 P.S.E. certificate graded GEM 100.
SMQ **Gem 100**; $150.
Suggested Bid $150

No. 01228230 10/13/2010

Professional Stamp Experts
P.O. Box 6170, Newport Beach, CA 92658

Expert Committee

We have examined the enclosed item submitted to PSE, of which an image is shown below, and are of the opinion that:

Cat No.	Issue	Denom.	Color
Scott 1083	1956	3c	Black, orange

GRADE: Gem 100, Mint OGnh

"it is genuine unused, o.g., never hinged."

For The Expert Committee

THIS CERTIFICATE IS PRINTED ON WATERMARKED PAPER AND IS NOT VALID WITHOUT WATERMARK

Sale 5317, Lot 5646, Item No.1008079
★★ / ★

1956, 3¢ Devils Tower (Scott 1084), plate number single, o.g., stamp never hinged, hinged in selvage only, Superb, with 2014 P.S.E. certificate graded GEM 100.
SMQ **Gem 100**; $150.
Suggested Bid $150

No. 01278667 2/17/2014

Professional Stamp Experts
P.O. Box 6170, Newport Beach, CA 92658

Expert Committee

We have examined the enclosed item submitted to PSE, of which an image is shown below, and are of the opinion that:

Cat No.	Issue	Denom.	Color
Scott 1084 USA	1956	3c	Violet

GRADE: Gem 100, Mint OGnh

"it is genuine unused, o.g., never hinged, (previously hinged in the selvage only)."

Sm 2
$150.00 / Prior 180.

For The Expert Committee

THIS CERTIFICATE IS PRINTED ON WATERMARKED PAPER AND IS NOT VALID WITHOUT WATERMARK

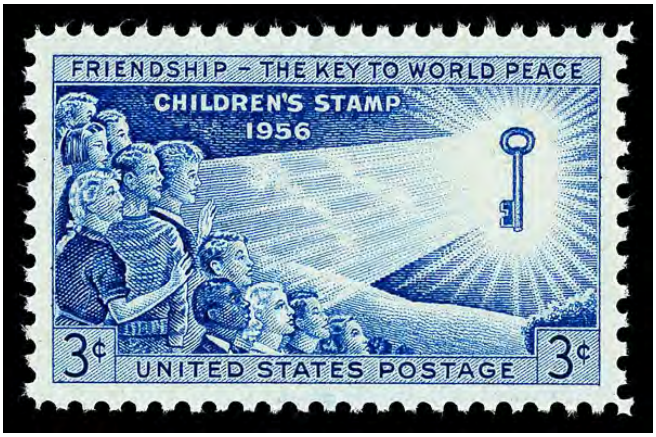

Sale 5317, Lot 5647, Item No.1008080
★★
1956, 3¢ Children (Scott 1085), o.g., never hinged, Superb, with 2024 P.F. certificate graded GEM 100.
SMQ **Gem 100**; $160.
Suggested Bid $160

The Philatelic Foundation

353 Lexington Avenue • Room 804
New York, NY 10016
EXPERT COMMITTEE

No. 601367
03/01/2024

We have examined the enclosed item, of which a photograph is attached, and ***described by the applicant*** as follows:

Country: UNITED STATES OF AMERICA

Cat. No.	Issue	Denom.	Color
1085	1956	3¢	blue

Scott's unless otherwise specified.

UNUSED, OG

AND WE ARE OF THE OPINION THAT:

IT IS GENUINE, NEVER HINGED. * * * * * * * * *

* * * PF GRADED SUP GEM 100 * * *

601367

M 3709 56

For The Expert Committee
Chairman

Photocopies of this Certificate are not valid.

Submitted by

Sale 5317, Lot 5648, Item No.1008083
★★
1957, 3¢ Alexander Hamilton (Scott 1086), o.g., never hinged, Superb, with 2024 P.F. certificate graded GEM 100.
SMQ **Gem 100**; $170.
Suggested Bid $170

The Philatelic Foundation

353 Lexington Avenue • Room 804
New York, NY 10016
EXPERT COMMITTEE

No. 602799
05/06/2024

We have examined the enclosed item, of which a photograph is attached, and ***described by the applicant*** as follows:

Country: UNITED STATES OF AMERICA

Cat. No.	Issue	Denom.	Color
1086	1957	3¢	rose red

Scott's unless otherwise specified.

UNUSED, OG

AND WE ARE OF THE OPINION THAT:

IT IS GENUINE, NEVER HINGED. * * * * * * * * *

* * * PF GRADED SUP GEM 100 * * *

602799

M371113

For The Expert Committee
Chairman

Photocopies of this Certificate are not valid.

Submitted by

Sale 5317, Lot 5649, Item No.1008084
★★
1957, 3¢ Polio (Scott 1087), o.g., never hinged, Superb, with 2021 P.S.E. certificate graded GEM 100.
SMQ **Gem 100**; $250.
Suggested Bid $250

No. 01387881 1/19/2021

PSE
Professional Stamp Experts

Professional Stamp Experts
PO Box 539309, Henderson, NV 89053-9309
gradingmatters.com

Expert Committee

We have examined the enclosed item submitted to PSE, of which an image is shown below, and are of the opinion that:

Cat No.	Issue	Denom.	Color
Scott 1087 USA	1957	3c	Red lilac

GRADE: Gem 100, Mint OGnh

"it is genuine unused, o.g., never hinged."

For The Expert Committee

THIS CERTIFICATE IS PRINTED ON WATERMARKED PAPER AND IS NOT VALID WITHOUT WATERMARK

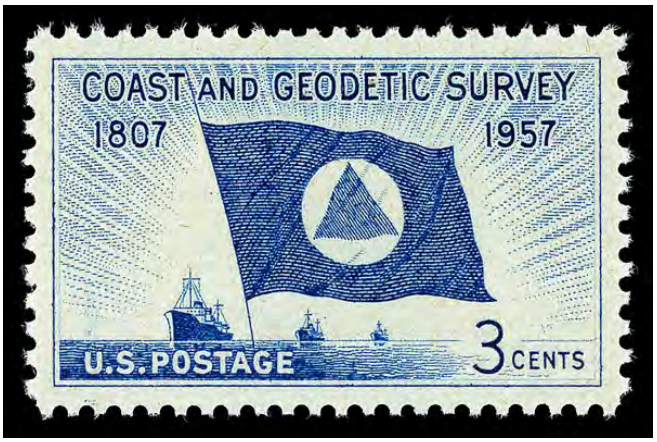

Sale 5317, Lot 5650, Item No.1008085
★★
1957, 3¢ Coast & Geodetic Survey (Scott 1088), o.g., never hinged, Superb, with 2021 P.S.E. certificate graded GEM 100.
SMQ **Gem 100**; $170.
Suggested Bid $170

No. 01389577 5/7/2021

Professional Stamp Experts
PO Box 539309, Henderson, NV 89053-9309
gradingmatters.com

Expert Committee

We have examined the enclosed item submitted to PSE, of which an image is shown below, and are of the opinion that:

Cat No.	Issue	Denom.	Color
Scott 1088 USA	1957	3c	Dark blue

GRADE: Gem 100, Mint OGnh

"it is genuine unused, o.g., never hinged."

For The Expert Committee

THIS CERTIFICATE IS PRINTED ON WATERMARKED PAPER AND IS NOT VALID WITHOUT WATERMARK

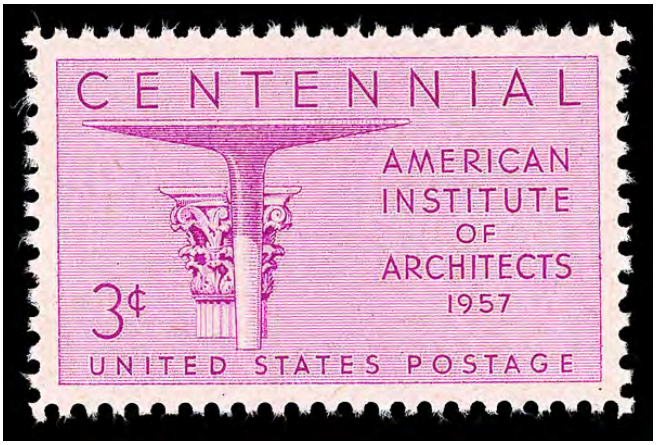

Sale 5317, Lot 5651, Item No.1008086
★★
1957, 3¢ Architects (Scott 1089), o.g., never hinged, Superb, with 2012 P.S.E. certificate graded GEM 100.
SMQ **Gem 100**; $160.
Suggested Bid $160

No. 01255400 9/18/2012

Professional Stamp Experts
P.O. Box 6170, Newport Beach, CA 92658

Expert Committee

We have examined the enclosed item submitted to PSE, of which an image is shown below, and are of the opinion that:

Cat No.	Issue	Denom.	Color
Scott 1089	1957	3c	Red lilac

GRADE: Gem 100, Mint OGnh

"it is genuine unused, o.g., never hinged."

For The Expert Committee

THIS CERTIFICATE IS PRINTED ON WATERMARKED PAPER AND IS NOT VALID WITHOUT WATERMARK

Sale 5317, Lot 5652, Item No.1008088
★★
1957, 3¢ Steel Industry (Scott 1090), o.g., never hinged, Superb, with 2014 P.S.E. certificate graded GEM 100.
SMQ **Gem 100**; $180.
Suggested Bid $180

No. 01293878 12/15/2014

Professional Stamp Experts
P.O. Box 6170, Newport Beach, CA 92658
gradingmatters.com

Expert Committee

We have examined the enclosed item submitted to PSE, of which an image is shown below, and are of the opinion that:

Cat No.	Issue	Denom.	Color
Scott 1090 USA	1957	3c	Bright ultramarine

GRADE: Gem 100, Mint OGnh

"it is genuine unused, o.g., never hinged."

For The Expert Committee

THIS CERTIFICATE IS PRINTED ON WATERMARKED PAPER AND IS NOT VALID WITHOUT WATERMARK

Sale 5317, Lot 5653, Item No.1008089
★★
1957, 3¢ International Naval Review (Scott 1091), o.g., never hinged, Superb, with 2013 P.S.E. certificate graded GEM 100.
SMQ **Gem 100**; $165.
Suggested Bid $165

No. 01264571 5/3/2013

Professional Stamp Experts
P.O. Box 6170, Newport Beach, CA 92658
gradingmatters.com

Expert Committee

We have examined the enclosed item submitted to PSE, of which an image is shown below, and are of the opinion that:

Cat No.	Issue	Denom.	Color
Scott 1091 USA	1957	3c	Blue green

GRADE: Gem 100, Mint OGnh

For The Expert Committee

THIS CERTIFICATE IS PRINTED ON WATERMARKED PAPER AND IS NOT VALID WITHOUT WATERMARK

Sale 5317, Lot 5654, Item No.1008092
★★
1957, 3¢ Oklahoma Statehood (Scott 1092), o.g., never hinged, Superb, with 2014 P.S.E. certificate graded GEM 100.
SMQ **Gem 100**; $165.
Suggested Bid $165

No. 01282926 5/1/2014

Professional Stamp Experts
P.O. Box 6170, Newport Beach, CA 92658
gradingmatters.com

Expert Committee

We have examined the enclosed item submitted to PSE, of which an image is shown below, and are of the opinion that:

Cat No.	Issue	Denom.	Color
Scott 1092 USA	1957	3c	Dark blue

GRADE: Gem 100, Mint OGnh

"it is genuine unused, o.g., never hinged."

For The Expert Committee

THIS CERTIFICATE IS PRINTED ON WATERMARKED PAPER AND IS NOT VALID WITHOUT WATERMARK

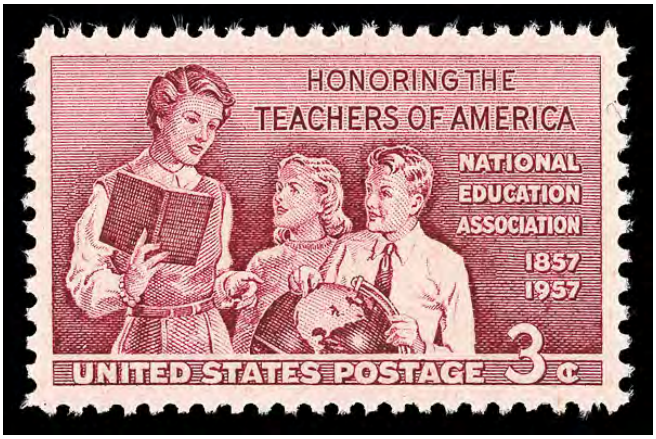

Sale 5317, Lot 5655, Item No.1008094
★★
1957, 3¢ Teachers (Scott 1093), o.g., never hinged, Superb, with 2021 P.S.E. certificate graded GEM 100.
SMQ **Gem 100**; $160.
Suggested Bid $160

No. 01387420 1/19/2021

PSE
PROFESSIONAL STAMP EXPERTS

Professional Stamp Experts
PO Box 539309, Henderson, NV 89053-9309
gradingmatters.com

Expert Committee

We have examined the enclosed item submitted to PSE, of which an image is shown below, and are of the opinion that:

Cat No.	Issue	Denom.	Color
Scott 1093 USA	1957	3c	Rose lake

GRADE: Gem 100, Mint OGnh

"it is genuine unused, o.g., never hinged."

For The Expert Committee

THIS CERTIFICATE IS PRINTED ON WATERMARKED PAPER AND IS NOT VALID WITHOUT WATERMARK

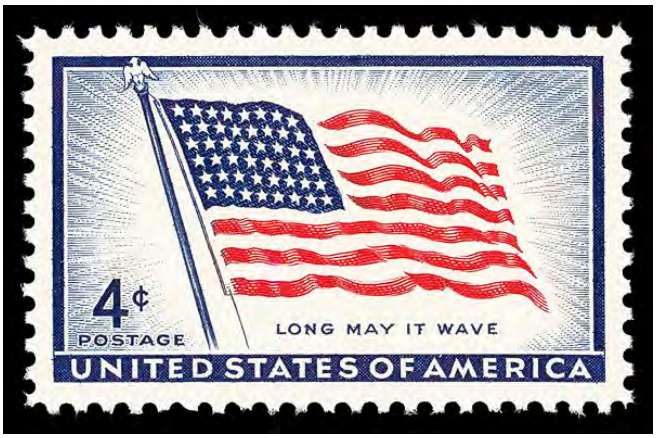

Sale 5317, Lot 5656, Item No.1008095
★★
1957, 3¢ Old Glory (Scott 1094), o.g., never hinged, Superb, with 2011 P.S.E. certificate graded GEM 100.
SMQ **Gem 100**; $165.
Suggested Bid $165

No. 01240919 9/21/2011

Professional Stamp Experts

Southern Nevada Philatelic Research Center

5965 Harrison Dr #6 Las Vegas, NV 89120

gradingmatters.com

Expert Committee

We have examined the enclosed item submitted, of which an image is shown below, and are of the opinion that:

Cat No.	Issue	Denom.	Color
Scott 1094 USA	1957	4c	Dk blue & dp carmine

GRADE: Gem 100, Mint OGnh

"it is genuine unused, o.g., never hinged."

For The Expert Committee

VERIFICATION OF THIS CERTIFICATE CAN BE DONE AT GRADINGMATTERS.COM

Sale 5317, Lot 5657, Item No.1008096
★★
1957, 3¢ Ship Building (Scott 1095), o.g., never hinged, Superb, with 2024 P.F. certificate graded GEM 100.
SMQ **Gem 100**; $190.
Suggested Bid $190

The Philatelic Foundation

353 Lexington Avenue • Room 804
New York, NY 10016
EXPERT COMMITTEE

No. 604068
06/27/2024

We have examined the enclosed item, of which a photograph is attached, and ***described by the applicant*** as follows:

Country: UNITED STATES OF AMERICA

Cat. No.	Issue	Denom.	Color
1095	1957	3¢	deep violet

Scott's unless otherwise specified.

UNUSED, OG

AND WE ARE OF THE OPINION THAT:

IT IS GENUINE, NEVER HINGED. * * * * * * * * *

* * * PF GRADED SUP GEM 100 * * *

604068

M377280

For The Expert Committee
Chairman

Photocopies of this Certificate are not valid.

Submitted by

Sale 5317, Lot 5658, Item No.1008097
★★
1957, 3¢ Lafayette (Scott 1097), o.g., never hinged, Superb, with 2014 P.S.E. certificate graded GEM 100.
SMQ **Gem 100**; $190.
Suggested Bid $190

No. 01280289 2/20/2014

Professional Stamp Experts
P.O. Box 6170, Newport Beach, CA 92658

Expert Committee

We have examined the enclosed item submitted to PSE, of which an image is shown below, and are of the opinion that:

Cat No.	Issue	Denom.	Color
Scott 1097 USA	1957	3c	Rose lake

GRADE: Gem 100, Mint OGnh

"it is genuine unused, o.g., never hinged."

For The Expert Committee

THIS CERTIFICATE IS PRINTED ON WATERMARKED PAPER AND IS NOT VALID WITHOUT WATERMARK

Sale 5317, Lot 5659, Item No.1006318
★★
1957, 3¢ Wildlife Conservation: Whooping Cranes (Scott 1098), o.g., never hinged, Superb, with 2013 P.S.E. certificate graded SUP 98.
SMQ **SUP 98**; $70.
Suggested Bid $70

No. 01260744 2/18/2013

Professional Stamp Experts
P.O. Box 6170, Newport Beach, CA 92658

Expert Committee

We have examined the enclosed item submitted to PSE, of which an image is shown below, and are of the opinion that:

Cat No.	Issue	Denom.	Color
Scott 1098	1957	3c	Blue, ocher & green

GRADE: Superb 98, Mint OGnh

"it is genuine unused, o.g., never hinged."

For The Expert Committee

THIS CERTIFICATE IS PRINTED ON WATERMARKED PAPER AND IS NOT VALID WITHOUT WATERMARK

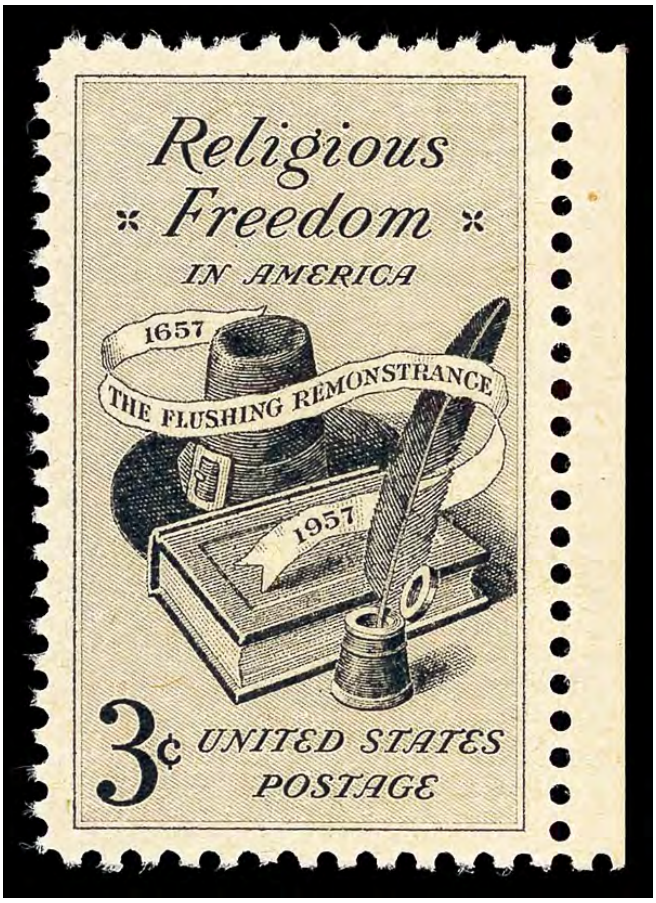

Sale 5317, Lot 5660, Item No.1008098
★★
1957, 3¢ Religious Freedom (Scott 1099), o.g., never hinged, Superb, with 2013 P.S.E. certificate graded GEM 100.
SMQ **Gem 100**; $150.
Suggested Bid $150

No. 01260755 2/18/2013

Professional Stamp Experts
P.O. Box 6170, Newport Beach, CA 92658

Expert Committee

We have examined the enclosed item submitted to PSE, of which an image is shown below, and are of the opinion that:

Cat No.	Issue	Denom.	Color
Scott 1099	1957	3c	Black

GRADE: Gem 100, Mint OGnh

"it is genuine unused, o.g., never hinged."

For The Expert Committee

THIS CERTIFICATE IS PRINTED ON WATERMARKED PAPER AND IS NOT VALID WITHOUT WATERMARK

Sale 5317, Lot 5661, Item No.1008102
★★
1958, 3¢ Gardening (Scott 1100), o.g., never hinged, Superb, with 2013 P.S.E. certificate graded GEM 100.
SMQ **Gem 100**; $160.
Suggested Bid $160

No. 01266433 6/24/2013

Professional Stamp Experts
P.O. Box 6170, Newport Beach, CA 92658

Expert Committee

We have examined the enclosed item submitted to PSE, of which an image is shown below, and are of the opinion that:

Cat No.	Issue	Denom.	Color
Scott 1100	1958	3c	Green

GRADE: Gem 100, Mint OGnh

"it is genuine unused, o.g., never hinged."

For The Expert Committee

THIS CERTIFICATE IS PRINTED ON WATERMARKED PAPER AND IS NOT VALID WITHOUT WATERMARK

Sale 5317, Lot 5662, Item No.1008103
★★
1958, 3¢ Brussels Exhibition (Scott 1104), o.g., never hinged, Superb, with 2014 P.S.E. certificate graded GEM 100.
SMQ **Gem 100**; $165.
Suggested Bid $165

No. 01294801 12/15/2014

Professional Stamp Experts
P.O. Box 6170, Newport Beach, CA 92658
gradingmatters.com

Expert Committee

We have examined the enclosed item submitted to PSE, of which an image is shown below, and are of the opinion that:

Cat No.	Issue	Denom.	Color
Scott 1104 USA	1958	3c	Deep claret

GRADE: Gem 100, Mint OGnh

"it is genuine unused, o.g., never hinged."

For The Expert Committee

THIS CERTIFICATE IS PRINTED ON WATERMARKED PAPER AND IS NOT VALID WITHOUT WATERMARK

Sale 5317, Lot 5663, Item No.1008104
★★
1958, 3¢ James Monroe (Scott 1105), o.g., never hinged, Superb, with 2015 P.S.E. certificate graded GEM 100.
SMQ **Gem 100**; $200.
Suggested Bid $200

No. 01298867 3/2/2015

Professional Stamp Experts
P.O. Box 6170, Newport Beach, CA 92658
gradingmatters.com

Expert Committee

We have examined the enclosed item submitted to PSE, of which an image is shown below, and are of the opinion that:

Cat No.	Issue	Denom.	Color
Scott 1105 USA	1958	3c	Purple

GRADE: Gem 100, Mint OGnh

"it is genuine unused, o.g., never hinged."

For The Expert Committee

THIS CERTIFICATE IS PRINTED ON WATERMARKED PAPER AND IS NOT VALID WITHOUT WATERMARK

SMG $150 $135

Sale 5317, Lot 5664, Item No.1008105
★★
1958, 3¢ Minnesota Statehood (Scott 1106), o.g., never hinged, Superb, with 2023 P.S.E. certificate graded GEM 100.
SMQ **Gem 100**; $165.
Suggested Bid $165

No. 01429000 8/8/2023

Professional Stamp Experts

Southern Nevada Philatelic Research Center

5965 Harrison Dr #6 Las Vegas, NV 89120

gradingmatters.com

Expert Committee

We have examined the enclosed item submitted, of which an image is shown below, and are of the opinion that:

Cat No.	Issue	Denom.	Color
Scott 1106 USA	1958	3c	Green

GRADE: Gem 100, Mint OGnh

"it is genuine unused, o.g., never hinged."

For The Expert Committee

VERIFICATION OF THIS CERTIFICATE CAN BE DONE AT GRADINGMATTERS.COM

Sale 5317, Lot 5665, Item No.1008107
★★
1958, 3¢ International Geophysical Year (Scott 1107), o.g., never hinged, Superb, with 2010 P.S.E. certificate graded GEM 100.
SMQ **Gem 100**; $200.
Suggested Bid $200

No. 01224488 7/22/2010

Professional Stamp Experts
P.O. Box 6170, Newport Beach, CA 92658

Expert Committee

We have examined the enclosed item submitted to PSE, of which an image is shown below, and are of the opinion that:

Cat No.	Issue	Denom.	Color
Scott 1107	1958	3c	Black & red orange

GRADE: Gem 100, Mint OGnh

"it is genuine unused, o.g., never hinged."

For The Expert Committee

THIS CERTIFICATE IS PRINTED ON WATERMARKED PAPER AND IS NOT VALID WITHOUT WATERMARK

Sale 5317, Lot 5666, Item No.1006323
★★
1958, 3¢ Gunston Hall (Scott 1108), o.g., never hinged, Superb, with 2022 P.S.E. certificate graded GEM 100.
SMQ **Gem 100**; $165.
Suggested Bid $165

No. 01409670 3/16/2022

Professional Stamp Experts
PO Box 539309, Henderson, NV 89053-9309
gradingmatters.com

Expert Committee

We have examined the enclosed item submitted to PSE, of which an image is shown below, and are of the opinion that:

Cat No.	Issue	Denom.	Color
Scott 1108 USA	1958	3c	Light green

GRADE: Gem 100, Mint OGnh

"it is genuine unused, o.g., never hinged."

For The Expert Committee

THIS CERTIFICATE IS PRINTED ON WATERMARKED PAPER AND IS NOT VALID WITHOUT WATERMARK

Sale 5317, Lot 5667, Item No.1008109
★★
1958, 3¢ Mackinac Bridge (Scott 1109), o.g., never hinged, Superb, with 2013 P.S.E. certificate graded GEM 100.
SMQ **Gem 100**; $165.
Suggested Bid $165

No. 01270762 9/24/2013

Professional Stamp Experts
P.O. Box 6170, Newport Beach, CA 92658

Expert Committee

We have examined the enclosed item submitted to PSE, of which an image is shown below, and are of the opinion that:

Cat No.	Issue	Denom.	Color
Scott 1109 USA	1958	3c	Bright greenish blue

GRADE: Gem 100, Mint OGnh

"it is genuine unused, o.g., never hinged."

For The Expert Committee

THIS CERTIFICATE IS PRINTED ON WATERMARKED PAPER AND IS NOT VALID WITHOUT WATERMARK

Sale 5317, Lot 5668, Item No.1008111
★★
1958, 4¢ Champion of Liberty: Simon Bolívar (Scott 1110), o.g., never hinged, Superb, with 2023 P.S.E. certificate graded GEM 100.
SMQ **Gem 100**; $185.
Suggested Bid $185

No. 01431735 9/18/2023

Professional Stamp Experts

Southern Nevada Philatelic Research Center

5965 Harrison Dr #6 Las Vegas, NV 89120

gradingmatters.com

Expert Committee

We have examined the enclosed item submitted, of which an image is shown below, and are of the opinion that:

Cat No.	Issue	Denom.	Color
Scott 1110 USA	1958	4c	Olive bister

GRADE: Gem 100, Mint OGnh

"it is genuine unused, o.g., never hinged."

For The Expert Committee

VERIFICATION OF THIS CERTIFICATE CAN BE DONE AT GRADINGMATTERS.COM

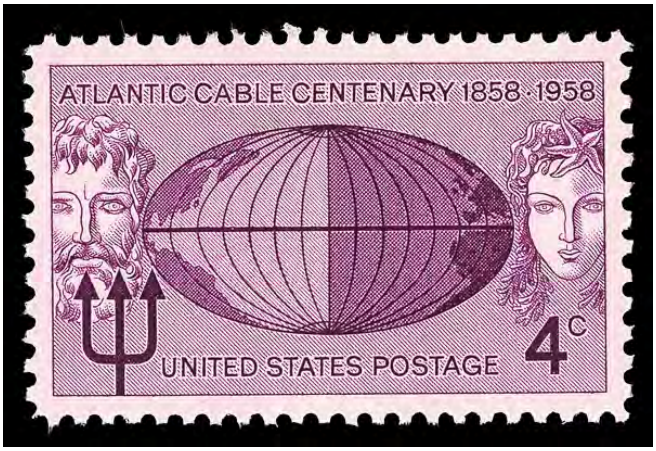

Sale 5317, Lot 5669, Item No.1008112
★★
1958, 4¢ Atlantic Cable (Scott 1112), o.g., never hinged, Superb, with 2024 P.F. certificate graded GEM 100.
SMQ **Gem 100**; $180.
Suggested Bid $180

The Philatelic Foundation

353 Lexington Avenue • Room 804
New York, NY 10016
EXPERT COMMITTEE

No. 607973
11/19/2024

We have examined the enclosed item, of which a photograph is attached, and ***described by the applicant*** as follows:

Country: UNITED STATES OF AMERICA

Cat. No.	Issue	Denom.	Color
1112	1958	4¢	reddish purple

Scott's unless otherwise specified.

UNUSED, OG

AND WE ARE OF THE OPINION THAT:

IT IS GENUINE, NEVER HINGED. * * * * * * * * *

* * * PF GRADED SUP GEM 100 * * *

607973

M 3769961

For The Expert Committee
Chairman

Photocopies of this Certificate are not valid.

Submitted by

Sale 5317, Lot 5670, Item No.1008113
★★
1958, 4¢ Lincoln-Douglas Debates (Scott 1115), o.g., never hinged, Superb, with 2017 P.S.E. certificate graded GEM 100.
SMQ **Gem 100**; $165.
Suggested Bid $165

No. 01337373 10/12/2017

Professional Stamp Experts
PO Box 539309, Henderson, NV 89053-9309
gradingmatters.com

Expert Committee

We have examined the enclosed item submitted to PSE, of which an image is shown below, and are of the opinion that:

Cat No.	Issue	Denom.	Color
Scott 1115 USA	1959	4c	Sepia

GRADE: Gem 100, Mint OGnh

"it is genuine unused, o.g., never hinged."

For The Expert Committee

THIS CERTIFICATE IS PRINTED ON WATERMARKED PAPER AND IS NOT VALID WITHOUT WATERMARK

Sale 5317, Lot 5671, Item No.1008114
★★
1959, 4¢ Lincoln (Scott 1116), o.g., never hinged, Superb, with 2019 P.S.E. certificate graded GEM 100.
SMQ **Gem 100**; $180.
Suggested Bid $180

No. 01363803 7/8/2019

Professional Stamp Experts
PO Box 539309, Henderson, NV 89053-9309
gradingmatters.com

Expert Committee

We have examined the enclosed item submitted to PSE, of which an image is shown below, and are of the opinion that:

Cat No.	Issue	Denom.	Color
Scott 1116 USA	1958	4c	Dark blue

GRADE: Gem 100, Mint OGnh

"it is genuine unused, o.g., never hinged."

For The Expert Committee

THIS CERTIFICATE IS PRINTED ON WATERMARKED PAPER AND IS NOT VALID WITHOUT WATERMARK

Sale 5317, Lot 5672, Item No.1008115
★★
1958, 4¢ Freedom of the Press (Scott 1119), plate number single, o.g., never hinged, Superb, with 2024 P.S.E. certificate graded GEM 100.
SMQ **Gem 100**; $170.
Suggested Bid $170

No. 01437657 5/15/2024

Professional Stamp Experts

Southern Nevada Philatelic Research Center

5965 Harrison Dr #6 Las Vegas, NV 89120

gradingmatters.com

Expert Committee

We have examined the enclosed item submitted, of which an image is shown below, and are of the opinion that:

Cat No.	Issue	Denom.	Color
Scott 1119 USA	1958	4c	Black

GRADE: Gem 100, Mint OGnh

"it is genuine unused, o.g., never hinged."

For The Expert Committee

VERIFICATION OF THIS CERTIFICATE CAN BE DONE AT GRADINGMATTERS.COM

Sale 5317, Lot 5673, Item No.1008116
★★
1958, 4¢ Overland Mail (Scott 1120), plate number single, o.g., never hinged, Superb, with 2012 P.S.E. certificate graded GEM 100.
SMQ **Gem 100**; $160.
Suggested Bid $160

No. 01250575 5/14/2012

Professional Stamp Experts
P.O. Box 6170, Newport Beach, CA 92658

Expert Committee

We have examined the enclosed item submitted to PSE, of which an image is shown below, and are of the opinion that:

Cat No.	Issue	Denom.	Color
Scott 1120	1958	4c	Crimson rose

GRADE: Gem 100, Mint OGnh

"it is genuine unused, o.g., never hinged."

For The Expert Committee

THIS CERTIFICATE IS PRINTED ON WATERMARKED PAPER AND IS NOT VALID WITHOUT WATERMARK

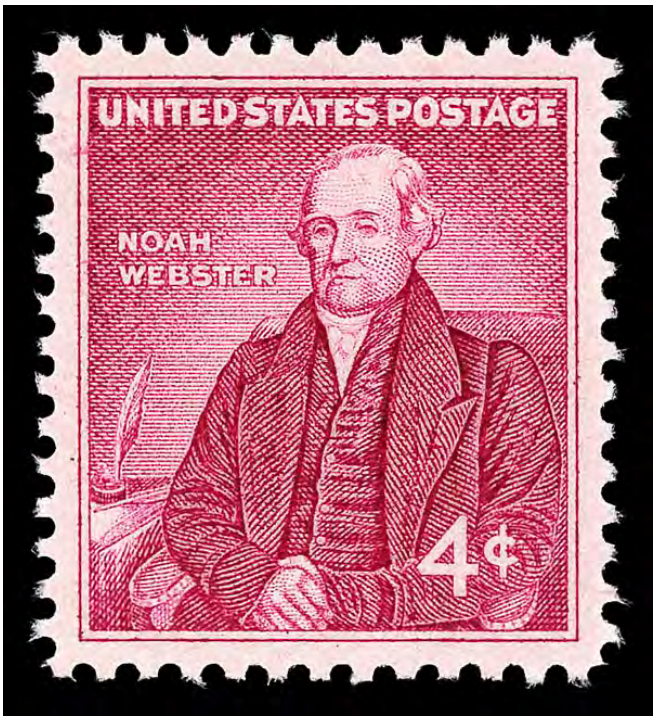

Sale 5317, Lot 5674, Item No.1008117
★★
1958, 4¢ Noah Webster (Scott 1121), o.g., never hinged, Superb, with 2025 P.S.E. certificate graded GEM 100.
SMQ **Gem 100**; $200.
Suggested Bid $200

No. 01454090 5/19/2025

Professional Stamp Experts

Southern Nevada Philatelic Research Center

5965 Harrison Dr #6 Las Vegas, NV 89120

gradingmatters.com

Expert Committee

We have examined the enclosed item submitted, of which an image is shown below, and are of the opinion that:

Cat No.	Issue	Denom.	Color
Scott 1121 USA	1958	4c	Dark carmine rose

GRADE: Gem 100, Mint OGnh

"it is genuine unused, o.g., never hinged."

For The Expert Committee

VERIFICATION OF THIS CERTIFICATE CAN BE DONE AT GRADINGMATTERS.COM

Sale 5317, Lot 5675, Item No.1008118
★★
1958, 4¢ Fort Duquesne (Scott 1123), plate number single, o.g., never hinged, Superb, with 2018 P.S.E. certificate graded GEM 100.
SMQ **Gem 100**; $170.
Suggested Bid $170

No. 01340666 1/23/2018

Professional Stamp Experts
PO Box 539309, Henderson, NV 89053-9309
gradingmatters.com

Expert Committee

We have examined the enclosed item submitted to PSE, of which an image is shown below, and are of the opinion that:

Cat No.	Issue	Denom.	Color
Scott 1123 USA	1958	4c	Blue

GRADE: Gem 100, Mint OGnh

"it is genuine unused, o.g., never hinged."

For The Expert Committee

THIS CERTIFICATE IS PRINTED ON WATERMARKED PAPER AND IS NOT VALID WITHOUT WATERMARK

Sale 5317, Lot 5676, Item No.1008119
★★
1959, 4¢ Oregon Statehood (Scott 1124), o.g., never hinged, Superb, with 2018 P.S.E. certificate graded GEM 100.
SMQ **Gem 100**; $170.
Suggested Bid $170

No. 01340677 1/23/2018

Professional Stamp Experts
PO Box 539309, Henderson, NV 89053-9309
gradingmatters.com

Expert Committee

We have examined the enclosed item submitted to PSE, of which an image is shown below, and are of the opinion that:

Cat No.	Issue	Denom.	Color
Scott 1124 USA	1959	4c	Blue green

GRADE: Gem 100, Mint OGnh

"it is genuine unused, o.g., never hinged."

For The Expert Committee

THIS CERTIFICATE IS PRINTED ON WATERMARKED PAPER AND IS NOT VALID WITHOUT WATERMARK

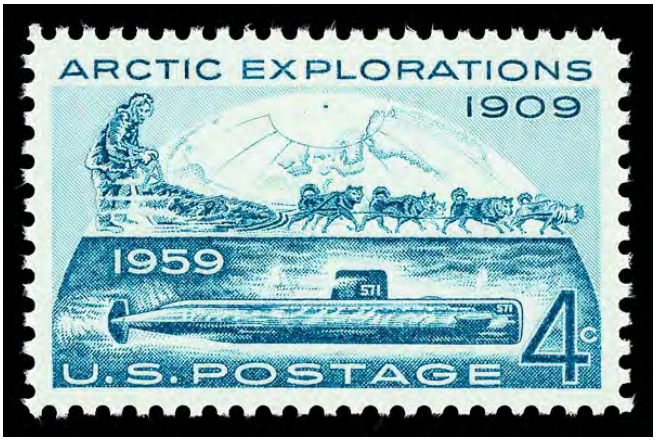

Sale 5317, Lot 5677, Item No.1008120
★★
1959, 4¢ Arctic Explorations (Scott 1128), o.g., never hinged, Superb, with 2021 P.S.E. certificate graded GEM 100.
SMQ **Gem 100**; $170.
Suggested Bid $170

No. 01390049 6/3/2021

Professional Stamp Experts
PO Box 539309, Henderson, NV 89053-9309
gradingmatters.com

Expert Committee

We have examined the enclosed item submitted to PSE, of which an image is shown below, and are of the opinion that:

Cat No.	Issue	Denom.	Color
Scott 1128 USA	1959	4c	Bright greenish blue

GRADE: Gem 100, Mint OGnh

"it is genuine unused, o.g., never hinged."

For The Expert Committee

THIS CERTIFICATE IS PRINTED ON WATERMARKED PAPER AND IS NOT VALID WITHOUT WATERMARK

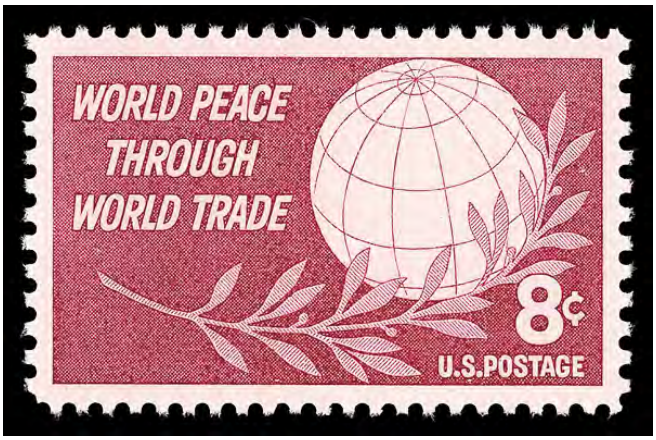

Sale 5317, Lot 5678, Item No.1008121
★★
1959, 8¢ World Peace Through World Trade (Scott 1129), o.g., never hinged, Superb, with 2014 P.S.E. certificate graded GEM 100.
SMQ **Gem 100**; $180.
Suggested Bid $180

No. 01293888 12/15/2014

Professional Stamp Experts
P.O. Box 6170, Newport Beach, CA 92658
gradingmatters.com

Expert Committee

We have examined the enclosed item submitted to PSE, of which an image is shown below, and are of the opinion that:

Cat No.	Issue	Denom.	Color
Scott 1129 USA	1959	8c	Rose lake

GRADE: Gem 100, Mint OGnh

"it is genuine unused, o.g., never hinged."

For The Expert Committee

THIS CERTIFICATE IS PRINTED ON WATERMARKED PAPER AND IS NOT VALID WITHOUT WATERMARK

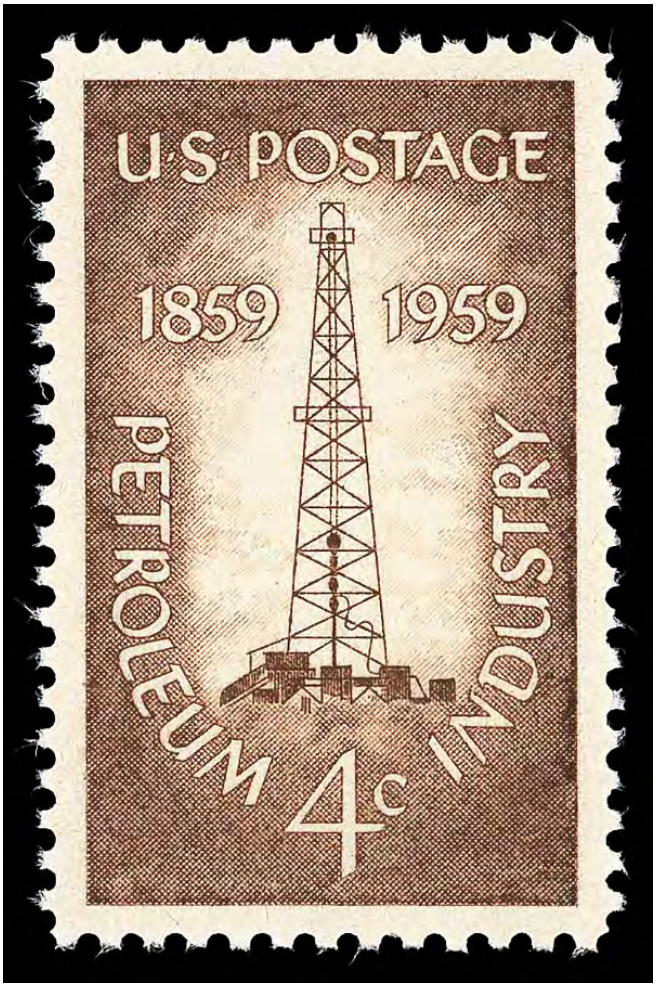

Sale 5317, Lot 5679, Item No.1008122
★★
1959, 4¢ Petroleum Industry (Scott 1134), o.g., never hinged, Superb, with 2018 P.S.E. certificate graded GEM 100.
SMQ **Gem 100**; $160.
Suggested Bid $160

No. 01343206 4/5/2018

Professional Stamp Experts
PO Box 539309, Henderson, NV 89053-9309
gradingmatters.com

Expert Committee

We have examined the enclosed item submitted to PSE, of which an image is shown below, and are of the opinion that:

Cat No.	Issue	Denom.	Color
Scott 1134 USA	1959	4c	Brown

GRADE: Gem 100, Mint OGnh

"it is genuine unused, o.g., never hinged."

For The Expert Committee

THIS CERTIFICATE IS PRINTED ON WATERMARKED PAPER AND IS NOT VALID WITHOUT WATERMARK

Sale 5317, Lot 5680, Item No.1008123
★★
1959, 4¢ Dental Health (Scott 1135), o.g., never hinged, Superb, with 2014 P.S.E. certificate graded GEM 100.
SMQ **Gem 100**; $180.
Suggested Bid $180

No. 01282739 4/30/2014

Professional Stamp Experts
P.O. Box 6170, Newport Beach, CA 92658
gradingmatters.com

Expert Committee

We have examined the enclosed item submitted to PSE, of which an image is shown below, and are of the opinion that:

Cat No.	Issue	Denom.	Color
Scott 1135 USA	1959	4c	Green

GRADE: Gem 100, Mint OGnh

"it is genuine unused, o.g., never hinged."

For The Expert Committee

THIS CERTIFICATE IS PRINTED ON WATERMARKED PAPER AND IS NOT VALID WITHOUT WATERMARK

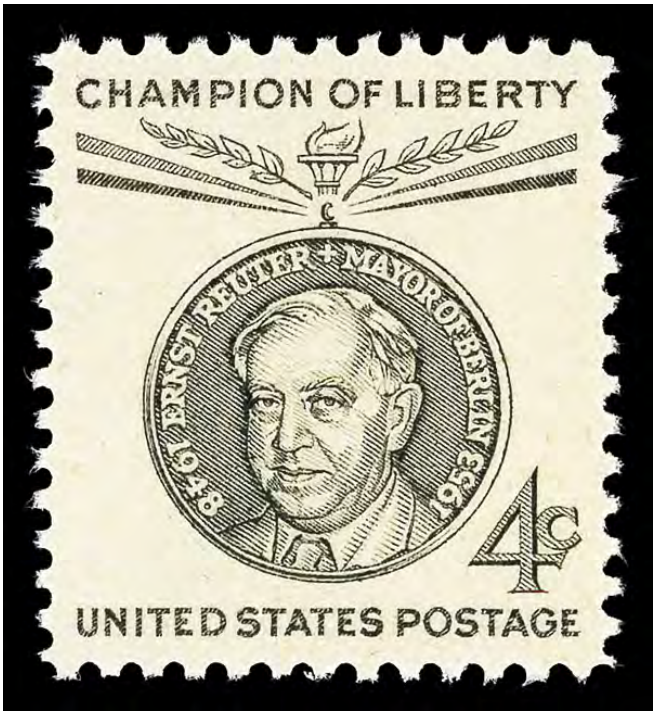

Sale 5317, Lot 5681, Item No.1008124
★★
1959, 4¢ Champion of Liberty: Ernst Reuter (Scott 1136), o.g., never hinged, Superb, with 2022 P.S.E. certificate graded GEM 100.
SMQ **Gem 100**; $150.
Suggested Bid $150

No. 01412046 6/3/2022

Professional Stamp Experts
PO Box 539309, Henderson, NV 89053-9309
gradingmatters.com

Expert Committee

We have examined the enclosed item submitted to PSE, of which an image is shown below, and are of the opinion that:

Cat No.	Issue	Denom.	Color
Scott 1136 USA	1959	4c	Gray

GRADE: Gem 100, Mint OGnh

"it is genuine unused, o.g., never hinged."

For The Expert Committee

THIS CERTIFICATE IS PRINTED ON WATERMARKED PAPER AND IS NOT VALID WITHOUT WATERMARK

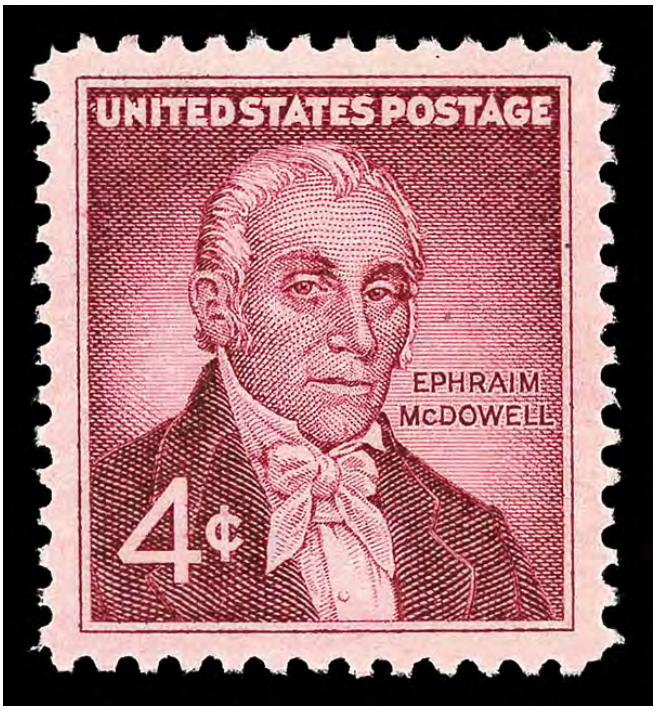

Sale 5317, Lot 5682, Item No.1008126
★★
1959, 4¢ Dr. Ephraim McDowell (Scott 1138), o.g., never hinged, Superb, with 2022 P.S.E. certificate graded GEM 100.
SMQ **Gem 100**; $180.
Suggested Bid $180

No. 01407782 3/17/2022

PSE
PROFESSIONAL STAMP EXPERTS

Professional Stamp Experts
PO Box 539309, Henderson, NV 89053-9309
gradingmatters.com

Expert Committee

We have examined the enclosed item submitted to PSE, of which an image is shown below, and are of the opinion that:

Cat No.	Issue	Denom.	Color
Scott 1138 USA	1959	4c	Rose lake

GRADE: Gem 100, Mint OGnh

"it is genuine unused, o.g., never hinged."

For The Expert Committee

THIS CERTIFICATE IS PRINTED ON WATERMARKED PAPER AND IS NOT VALID WITHOUT WATERMARK

Sale 5317, Lot 5683, Item No.1008127
★★
1960, 4¢ American Credo: Washington (Scott 1139), o.g., never hinged, Superb, with 2022 P.S.E. certificate graded GEM 100.
SMQ **Gem 100**; $195.
Suggested Bid $195

No. 01412050 6/3/2022

Professional Stamp Experts
PO Box 539309, Henderson, NV 89053-9309
gradingmatters.com

Expert Committee

We have examined the enclosed item submitted to PSE, of which an image is shown below, and are of the opinion that:

Cat No.	Issue	Denom.	Color
Scott 1139 USA	1960-61	4c	Dark violet blue

GRADE: Gem 100, Mint OGnh

"it is genuine unused, o.g., never hinged."

For The Expert Committee

THIS CERTIFICATE IS PRINTED ON WATERMARKED PAPER AND IS NOT VALID WITHOUT WATERMARK

Sale 5317, Lot 5684, Item No.1008128
★★
1960, 4¢ American Credo: Franklin (Scott 1140), o.g., never hinged, Superb, with 2025 P.S.E. certificate graded GEM 100.
SMQ **Gem 100**; $200.
Suggested Bid $200

No. 01452025 3/18/2025

Professional Stamp Experts

Southern Nevada Philatelic Research Center

5965 Harrison Dr #6 Las Vegas, NV 89120

gradingmatters.com

Expert Committee

We have examined the enclosed item submitted, of which an image is shown below, and are of the opinion that:

Cat No.	Issue	Denom.	Color
Scott 1140 USA	1960-61	4c	Olive bister & green

GRADE: Gem 100, Mint OGnh

"it is genuine unused, o.g., never hinged."

For The Expert Committee

VERIFICATION OF THIS CERTIFICATE CAN BE DONE AT GRADINGMATTERS.COM

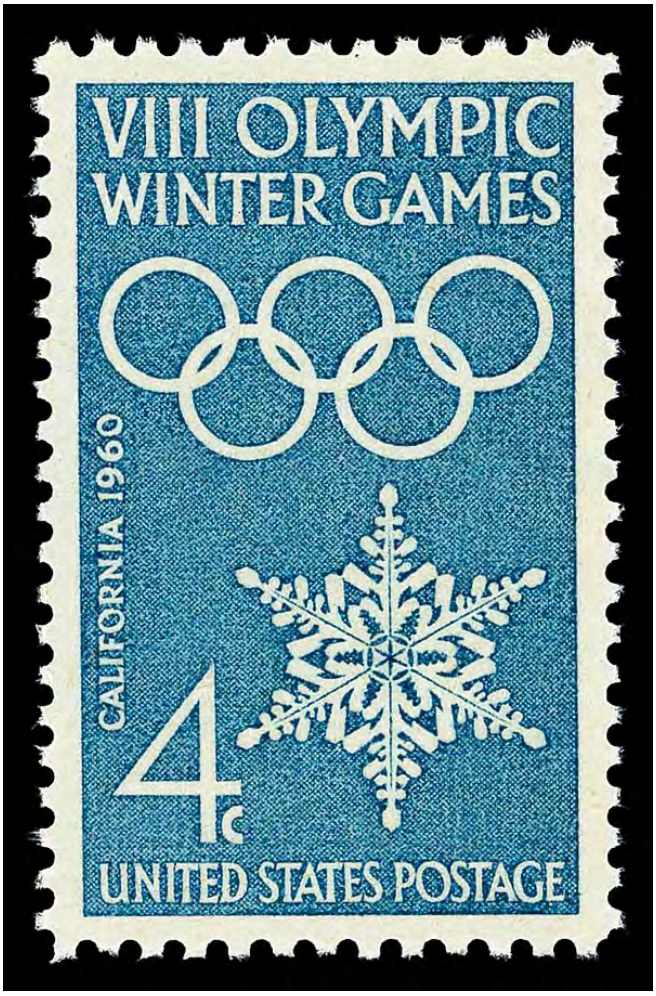

Sale 5317, Lot 5685, Item No.1008129
★★
1960, 4¢ Winter Olympics (Scott 1146), o.g., never hinged, Superb, with 2014 P.S.E. certificate graded GEM 100.
SMQ **Gem 100**; $170.
Suggested Bid $170

No. 01280247 2/20/2014

Professional Stamp Experts
P.O. Box 6170, Newport Beach, CA 92658

Expert Committee

We have examined the enclosed item submitted to PSE, of which an image is shown below, and are of the opinion that:

Cat No.	Issue	Denom.	Color
Scott 1146 USA	1960	4c	Dull blue

GRADE: Gem 100, Mint OGnh

"it is genuine unused, o.g., never hinged."

For The Expert Committee

THIS CERTIFICATE IS PRINTED ON WATERMARKED PAPER AND IS NOT VALID WITHOUT WATERMARK

Sale 5317, Lot 5686, Item No.1008130
★★
1960, 4¢ Champion of Liberty: Thomas Masaryk (Scott 1147), o.g., never hinged, Superb, with 2021 P.S.E. certificate graded GEM 100.
SMQ **Gem 100**; $180.
Suggested Bid $180

No. 01404521 12/9/2021

Professional Stamp Experts
PO Box 539309, Henderson, NV 89053-9309
gradingmatters.com

Expert Committee

We have examined the enclosed item submitted to PSE, of which an image is shown below, and are of the opinion that:

Cat No.	Issue	Denom.	Color
Scott 1147 USA	1960	4c	Blue

GRADE: Gem 100, Mint OGnh

"it is genuine unused, o.g., never hinged."

For The Expert Committee

THIS CERTIFICATE IS PRINTED ON WATERMARKED PAPER AND IS NOT VALID WITHOUT WATERMARK

Sale 5317, Lot 5687, Item No.1008131
★★
1960, 4¢ World Refugee Year (Scott 1149), plate number single, o.g., never hinged, Superb, with 2019 P.S.E. certificate graded GEM 100.
SMQ **Gem 100**; $200.
Suggested Bid $200

No. 01359776 3/27/2019

Professional Stamp Experts
PO Box 539309, Henderson, NV 89053-9309
gradingmatters.com

Expert Committee

We have examined the enclosed item submitted to PSE, of which an image is shown below, and are of the opinion that:

Cat No.	Issue	Denom.	Color
Scott 1149 USA	1960	4c	Gray black

GRADE: Gem 100, Mint OGnh

"it is genuine unused, o.g., never hinged."

For The Expert Committee

THIS CERTIFICATE IS PRINTED ON WATERMARKED PAPER AND IS NOT VALID WITHOUT WATERMARK

Sale 5317, Lot 5688, Item No.1008133
★★
1960, 4¢ SEATO (Scott 1151), o.g., never hinged, Superb, with 2014 P.S.E. certificate graded GEM 100.
SMQ **Gem 100**; $200.
Suggested Bid $200

No. 01282931 5/1/2014

Professional Stamp Experts
P.O. Box 6170, Newport Beach, CA 92658
gradingmatters.com

Expert Committee

We have examined the enclosed item submitted to PSE, of which an image is shown below, and are of the opinion that:

Cat No.	Issue	Denom.	Color
Scott 1151 USA	1960	4c	Blue

GRADE: Gem 100, Mint OGnh

"it is genuine unused, o.g., never hinged."

For The Expert Committee

THIS CERTIFICATE IS PRINTED ON WATERMARKED PAPER AND IS NOT VALID WITHOUT WATERMARK

Sale 5317, Lot 5689, Item No.1008134
★★
1960, 4¢ Pony Express (Scott 1154), o.g., never hinged, Superb, with 2014 P.S.E. certificate graded GEM 100.
SMQ **Gem 100**; $180.
Suggested Bid $180

No. 01282982 5/1/2014

Professional Stamp Experts
P.O. Box 6170, Newport Beach, CA 92658
gradingmatters.com

Expert Committee

We have examined the enclosed item submitted to PSE, of which an image is shown below, and are of the opinion that:

Cat No.	Issue	Denom.	Color
Scott 1154 USA	1960	4c	Sepia

GRADE: Gem 100, Mint OGnh

"it is genuine unused, o.g., never hinged."

For The Expert Committee

THIS CERTIFICATE IS PRINTED ON WATERMARKED PAPER AND IS NOT VALID WITHOUT WATERMARK

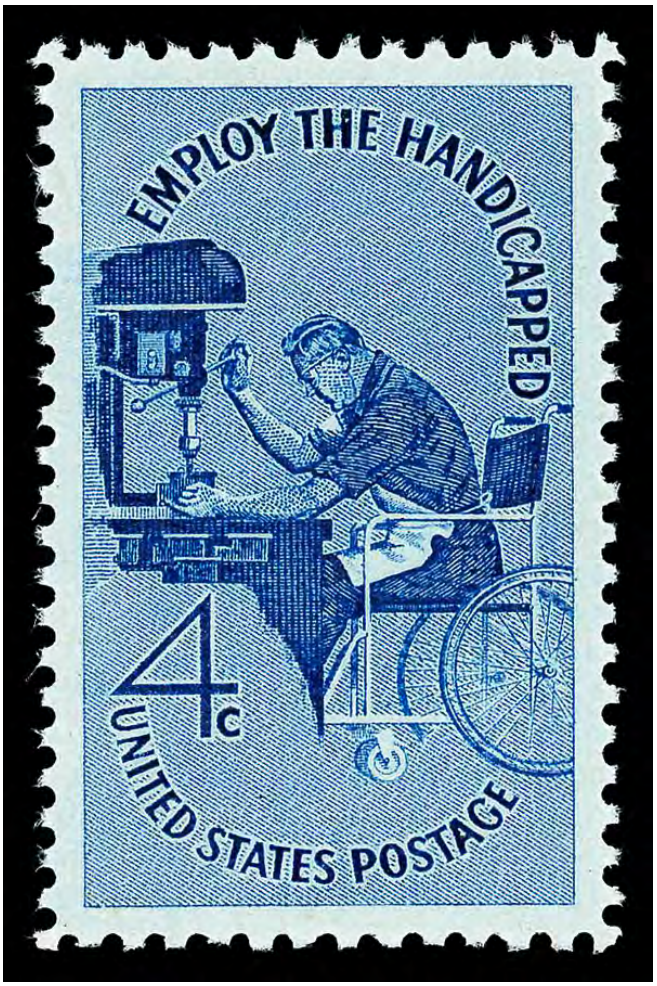

Sale 5317, Lot 5690, Item No.1008135
★★
1960, 4¢ Employ the Handicapped (Scott 1155), o.g., never hinged, Superb, with 2014 P.S.E. certificate graded GEM 100.
SMQ **Gem 100**; $200.
Suggested Bid $200

No. 01282921 5/1/2014

Professional Stamp Experts
P.O. Box 6170, Newport Beach, CA 92658
gradingmatters.com

Expert Committee

We have examined the enclosed item submitted to PSE, of which an image is shown below, and are of the opinion that:

Cat No.	Issue	Denom.	Color
Scott 1155 USA	1960	4c	Dark blue

GRADE: Gem 100, Mint OGnh

"it is genuine unused, o.g., never hinged."

For The Expert Committee

THIS CERTIFICATE IS PRINTED ON WATERMARKED PAPER AND IS NOT VALID WITHOUT WATERMARK

Sale 5317, Lot 5691, Item No.1008137
★★
1960, 4¢ World Forestry Congress (Scott 1156), o.g., never hinged, Superb, with 2017 P.S.E. certificate graded GEM 100.
SMQ **Gem 100**; $200.
Suggested Bid $200

No. 01337385 10/12/2017

Professional Stamp Experts
PO Box 539309, Henderson, NV 89053-9309
gradingmatters.com

Expert Committee

We have examined the enclosed item submitted to PSE, of which an image is shown below, and are of the opinion that:

Cat No.	Issue	Denom.	Color
Scott 1156 USA	1960	4c	Green

GRADE: Gem 100, Mint OGnh

"it is genuine unused, o.g., never hinged."

For The Expert Committee

THIS CERTIFICATE IS PRINTED ON WATERMARKED PAPER AND IS NOT VALID WITHOUT WATERMARK

Sale 5317, Lot 5692, Item No.1008138
★★
1960, 4¢ Mexican Independence (Scott 1157), plate number single, o.g., never hinged, Superb, with 2017 P.S.E. certificate graded GEM 100.
SMQ **Gem 100**; $170.
Suggested Bid $170

No. 01333186 7/7/2017

Professional Stamp Experts
P.O. Box 6170, Newport Beach, CA 92658
gradingmatters.com

Expert Committee

We have examined the enclosed item submitted to PSE, of which an image is shown below, and are of the opinion that:

Cat No.	Issue	Denom.	Color
Scott 1157 USA	1960	4c	Green & rose red

GRADE: Gem 100, Mint OGnh

"it is genuine unused, o.g., never hinged."

S.M.Q.
$170.00 / 210.00

For The Expert Committee

THIS CERTIFICATE IS PRINTED ON WATERMARKED PAPER AND IS NOT VALID WITHOUT WATERMARK

Sale 5317, Lot 5693, Item No.1006329
★★
1960, 4¢ Echo I (Scott 1173), o.g., never hinged, Superb, with 2014 P.S.E. certificate graded SUP 98.
SMQ **SUP 98**; $65.
Suggested Bid $64

No. 01282815 4/30/2014

Professional Stamp Experts
P.O. Box 6170, Newport Beach, CA 92658
gradingmatters.com

Expert Committee

We have examined the enclosed item submitted to PSE, of which an image is shown below, and are of the opinion that:

Cat No.	Issue	Denom.	Color
Scott 1173 USA	1960	4c	Deep violet

GRADE: Superb 98, Mint OGnh

"it is genuine unused, o.g., never hinged."

For The Expert Committee

THIS CERTIFICATE IS PRINTED ON WATERMARKED PAPER AND IS NOT VALID WITHOUT WATERMARK

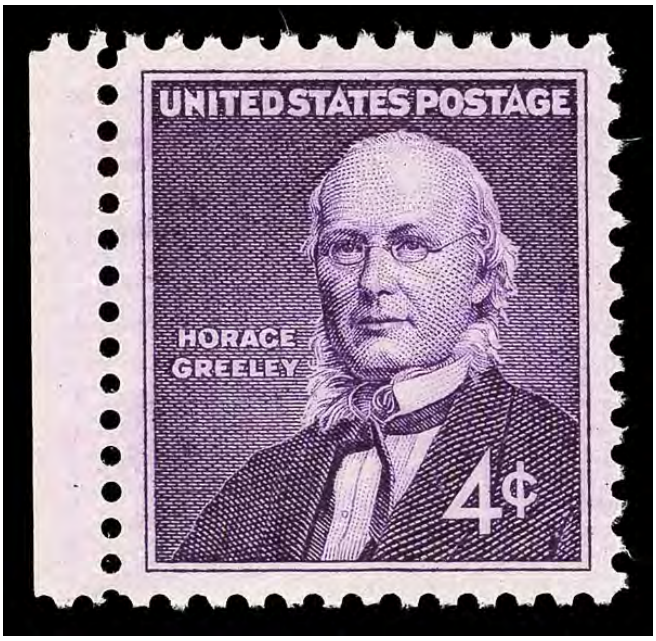

Sale 5317, Lot 5694, Item No.1006330
★★
1961, 4¢ Horace Greeley (Scott 1177), o.g., never hinged, Superb, with 2014 P.S.E. certificate graded SUP 98.
SMQ **SUP 98**; $65.
Suggested Bid $64

No. 01282793 4/30/2014

Professional Stamp Experts
P.O. Box 6170, Newport Beach, CA 92658
gradingmatters.com

Expert Committee

We have examined the enclosed item submitted to PSE, of which an image is shown below, and are of the opinion that:

Cat No.	Issue	Denom.	Color
Scott 1177 USA	1961	4c	Dull violet

GRADE: Superb 98, Mint OGnh

"it is genuine unused, o.g., never hinged."

For The Expert Committee

THIS CERTIFICATE IS PRINTED ON WATERMARKED PAPER AND IS NOT VALID WITHOUT WATERMARK

Sale 5317, Lot 5695, Item No. 989212
★★
1961, 4¢ Naismith - Basketball (Scott 1189), o.g., never hinged, a slam-dunk buzzer-beater of a stamp, Superb, with 2022 Crowe certificate graded SUP 98. SMQ **SUP 98**; $70.
Suggested Bid $70

Certificate # 21,304 14 November 2022

William T. Crowe

POB 2090, Danbury, CT 06813-2090

wtcrowe@aol.com

I have examined the item illustrated below, submitted to me for an opinion and I am of the opinion that:

submitted as:

Scott Number	Denomination	Year	Color
1189	4¢	1961	Brown

Naismith - Basketball Issue

Grade: 98 NH – Superb

* * * *It is Genuine, Unused, with Original Gum and Never Hinged. * * *
* *

Expertizer

W. T. Crowe

70

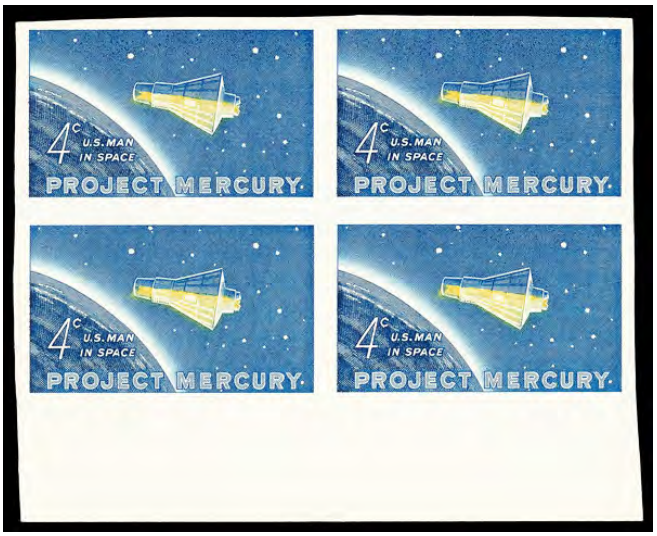

Sale 5317, Lot 5696, Item No.1007850

★★ ⊞

1962, 4¢ Project Mercury (Scott 1193), bottom margin block of 4, Printer's Waste, o.g., never hinged, Very Fine, with 2021 P.S.E. certificate.
Suggested Bid $400

No. 01394426 5/11/2021

Professional Stamp Experts
PO Box 539309, Henderson, NV 89053-9309
gradingmatters.com

Expert Committee

We have examined the enclosed item submitted to PSE, of which an image is shown below, and are of the opinion that:

Cat No.	Issue	Denom.	Color
Scott 1193 BL *USA*	1962	4c	Dark Blue & yellow

"it is an imperf block of four, PRINTER'S WASTE."

For The Expert Committee

THIS CERTIFICATE IS PRINTED ON WATERMARKED PAPER AND IS NOT VALID WITHOUT WATERMARK

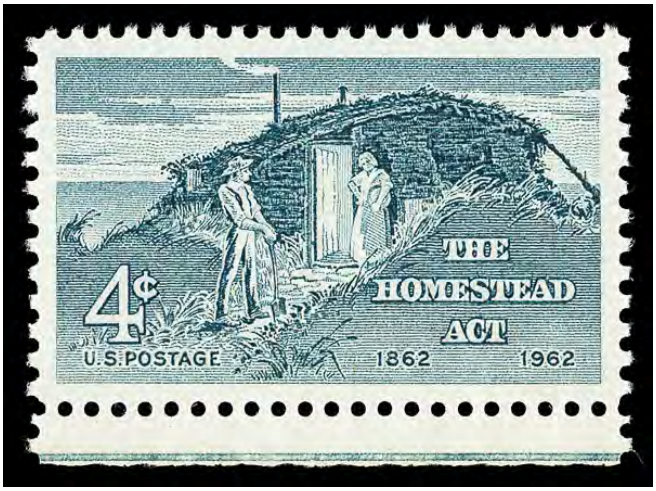

Sale 5317, Lot 5697, Item No.1006331
★★
1962, 4¢ Homestead Act (Scott 1198), o.g., never hinged, Superb, with 2014 P.S.E. certificate graded SUP 98.
SMQ **SUP 98**; $65.
Suggested Bid $64

No. 01283030 5/1/2014

Professional Stamp Experts
P.O. Box 6170, Newport Beach, CA 92658
gradingmatters.com

Expert Committee

We have examined the enclosed item submitted to PSE, of which an image is shown below, and are of the opinion that:

Cat No.	Issue	Denom.	Color
Scott 1198 USA	1962	4c	Slate

GRADE: Superb 98, Mint OGnh

"it is genuine unused, o.g., never hinged."

For The Expert Committee

THIS CERTIFICATE IS PRINTED ON WATERMARKED PAPER AND IS NOT VALID WITHOUT WATERMARK

Sale 5317, Lot 5698, Item No.1006332
★★
1962, 4¢ Apprenticeship (Scott 1201), o.g., never hinged, Superb, with 2014 P.S.E. certificate graded SUP 98.
SMQ **SUP 98**; $65.
Suggested Bid $64

No. 01282771 4/30/2014

Professional Stamp Experts
P.O. Box 6170, Newport Beach, CA 92658
gradingmatters.com

Expert Committee

We have examined the enclosed item submitted to PSE, of which an image is shown below, and are of the opinion that:

Cat No.	Issue	Denom.	Color
Scott 1201 USA	1962	4c	Black on yel bister

GRADE: Superb 98, Mint OGnh

"it is genuine unused, o.g., never hinged."

For The Expert Committee

THIS CERTIFICATE IS PRINTED ON WATERMARKED PAPER AND IS NOT VALID WITHOUT WATERMARK

Sale 5317, Lot 5699, Item No.1006265
★★
1962, 5¢ Washington, horizontal coil (Scott 1229), joint line pair, o.g., never hinged, Extremely Fine to Superb, with 2025 P.F. certificate graded XF-SUP 95. SMQ **XF-SUP 95**; $60.
Suggested Bid $60

The Philatelic Foundation

353 Lexington Avenue • Room 804
New York, NY 10016
EXPERT COMMITTEE

No. 618143
12/18/2025

We have examined the enclosed item, of which a photograph is attached, and ***described by the applicant*** as follows:

Country: UNITED STATES OF AMERICA

Cat. No.	Issue	Denom.	Color
1229	1962	5¢	dark blue gray

Scott's unless otherwise specified.

UNUSED, OG JOINT LINE PAIR.

AND WE ARE OF THE OPINION THAT:

IT IS GENUINE, NEVER HINGED. * * * * * * * * *

* * * PF GRADED XF-S 95 * * *

618143

N 387141

For The Expert Committee
Chairman

Photocopies of this Certificate are not valid.

Submitted by

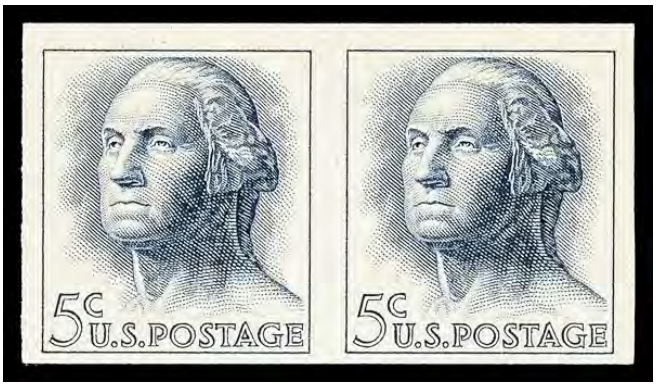

Sale 5317, Lot 5700, Item No.1007851
★★
1962, 5¢ Washington, horizontal coil, imperf. pair (Scott 1229b), o.g., never hinged, Fine to Very Fine, *only about 50 pairs reported.*
Scott $300.
Suggested Bid $150

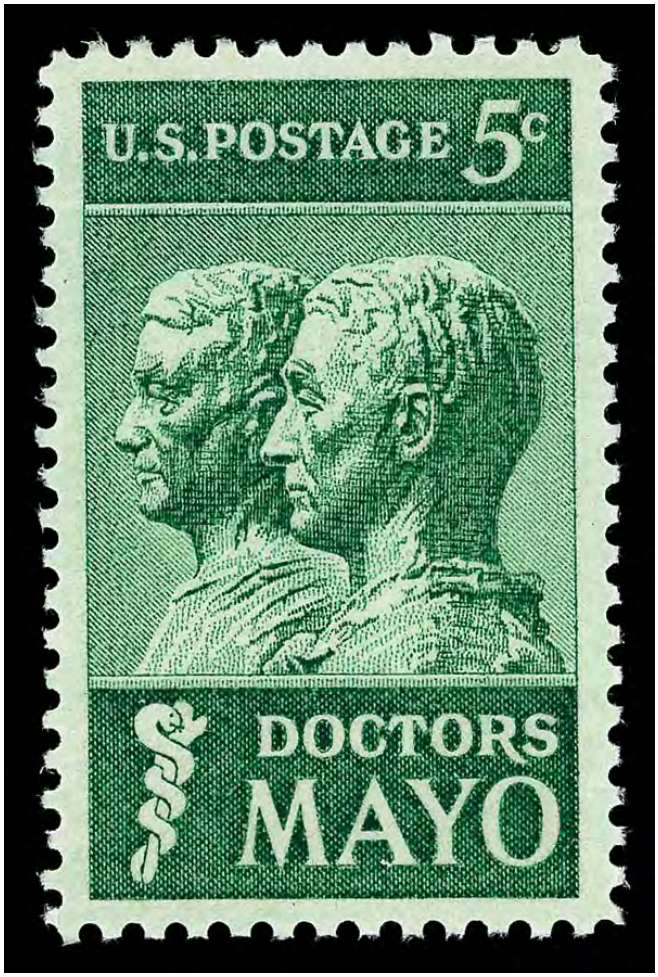

Sale 5317, Lot 5701, Item No.1006266
★★
1964, 5¢ Doctors Mayo (Scott 1251), o.g., never hinged, Superb, with 2025 P.F. certificate graded SUP 98.
SMQ **SUP 98**; $75.
Suggested Bid $74

The Philatelic Foundation

353 Lexington Avenue • Room 804
New York, NY 10016
EXPERT COMMITTEE

No. 617426
12/23/2025

We have examined the enclosed item, of which a photograph is attached, and ***described by the applicant*** as follows:

Country: UNITED STATES OF AMERICA

Cat. No.	Issue	Denom.	Color
1251	1964	5¢	green

Scott's unless otherwise specified.

UNUSED, OG

AND WE ARE OF THE OPINION THAT:

IT IS GENUINE, NEVER HINGED. * * * * * * * * *

* * * PF GRADED S 98 * * *

617426

N 379984

For The Expert Committee
Chairman

Photocopies of this Certificate are not valid.

Submitted by

Sale 5317, Lot 5702, Item No.1006267
★★
1964, 5¢ Verrazano-Narrows Bridge (Scott 1258), o.g., never hinged, Superb, with 2025 P.F. certificate graded SUP 98.
SMQ **SUP 98**; $100.
Suggested Bid $100

The Philatelic Foundation

No. 617425
12/23/2025

353 Lexington Avenue • Room 804
New York, NY 10016
EXPERT COMMITTEE

We have examined the enclosed item, of which a photograph is attached, and ***described by the applicant*** as follows:

Country: UNITED STATES OF AMERICA

Cat. No.	Issue	Denom.	Color
1258	1964	5¢	blue green

Scott's unless otherwise specified.

UNUSED, OG

AND WE ARE OF THE OPINION THAT:

IT IS GENUINE, NEVER HINGED. * * * * * * * * *

* * * PF GRADED S 98 * * *

617425

N 379983

For The Expert Committee
Chairman

Photocopies of this Certificate are not valid.

Submitted by

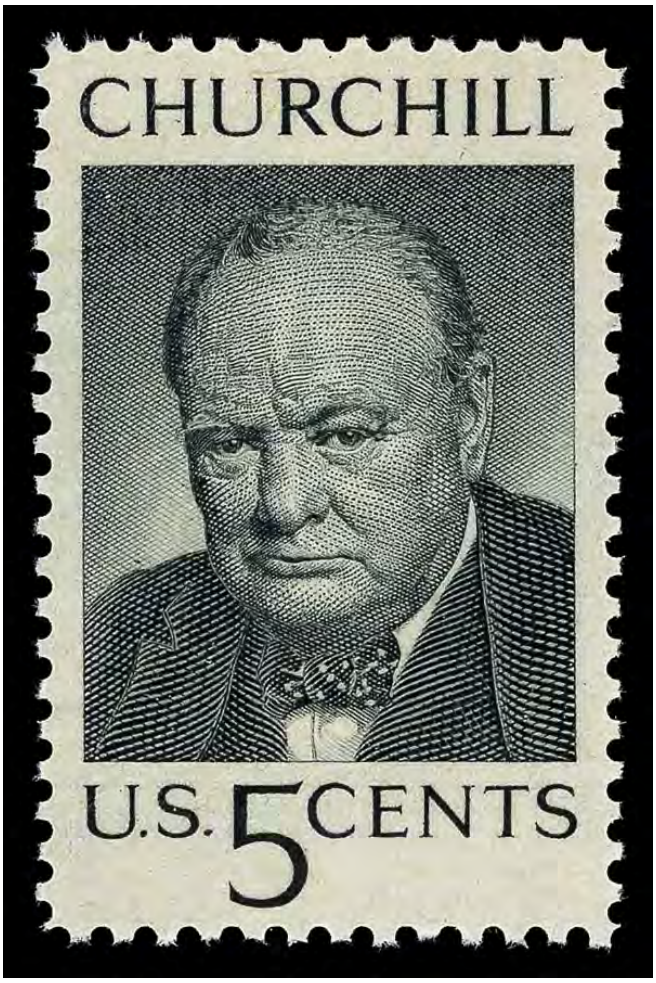

Sale 5317, Lot 5703, Item No.1006268
★★
1965, 5¢ Churchill (Scott 1264), o.g., never hinged, Superb, with 2025 P.F. certificate graded SUP 98.
SMQ **SUP 98**; $95.
Suggested Bid $94

The Philatelic Foundation

353 Lexington Avenue • Room 804
New York, NY 10016
EXPERT COMMITTEE

No. 617423
12/23/2025

We have examined the enclosed item, of which a photograph is attached, and ***described by the applicant*** as follows:

Country: UNITED STATES OF AMERICA

Cat. No.	Issue	Denom.	Color
1264	1965	5¢	black

Scott's unless otherwise specified.

UNUSED, OG

AND WE ARE OF THE OPINION THAT:

IT IS GENUINE, NEVER HINGED. * * * * * * * * *

* * * PF GRADED S 98 * * *

617423

N 3799981

For The Expert Committee
Chairman

Photocopies of this Certificate are not valid.

Submitted by

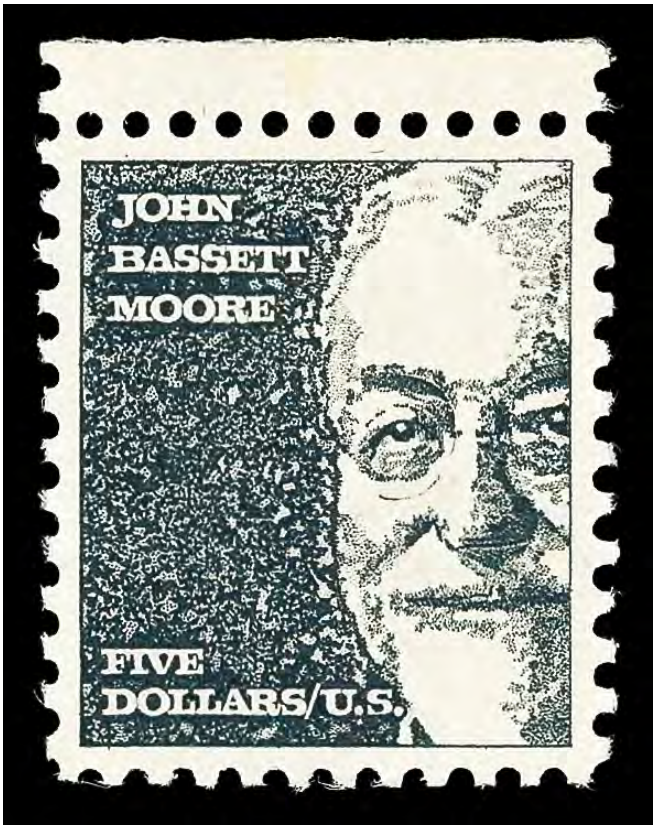

Sale 5317, Lot 5704, Item No.1007852
★★
1973, $5 Moore, tagged (Scott 1295a), o.g., never hinged, Superb, with 2014 P.S.E. certificate graded GEM 100.
SMQ **Gem 100**; $110.
Suggested Bid $110

No. 01289318 10/9/2014

Professional Stamp Experts

Southern Nevada Philatelic Research Center

5965 Harrison Dr #6 Las Vegas, NV 89120

gradingmatters.com

Expert Committee

We have examined the enclosed item submitted, of which an image is shown below, and are of the opinion that:

Cat No.	Issue	Denom.	Color
Scott 1295a USA	1973	$5	gray black

GRADE: Gem 100, Mint OGnh

"it is genuine unused, o.g., never hinged."

For The Expert Committee

VERIFICATION OF THIS CERTIFICATE CAN BE DONE AT GRADINGMATTERS.COM

Sale 5317, Lot 5705, Item No.1007853
★★
1967, 6¢ Franklin D. Roosevelt, vertical coil, imperf. pair (Scott 1298a), o.g., never hinged, Extremely Fine, with 2020 P.S.E. certificate.
Scott $900.
Suggested Bid $450

No. 01371768 1/27/2020

Professional Stamp Experts
PO Box 539309, Henderson, NV 89053-9309
gradingmatters.com

Expert Committee

We have examined the enclosed item submitted to PSE, of which an image is shown below, and are of the opinion that:

Cat No.	Issue	Denom.	Color
Scott 1298a USA	1967	6c	Gray brown

"it is genuine unused, o.g., never hinged, imperf coil strip of three, with a horizontal crease between the first and second stamps."

For The Expert Committee

THIS CERTIFICATE IS PRINTED ON WATERMARKED PAPER AND IS NOT VALID WITHOUT WATERMARK

Sale 5317, Lot 5706, Item No.1008493
★★
1968, 1¢ Jefferson, horizontal coil (Scott 1299), pair, o.g., never hinged, Superb, with 2016 P.S.E. certificate graded GEM 100.
SMQ **Gem 100**; $350.
Suggested Bid $350

No. 01322260 9/7/2016

Professional Stamp Experts
P.O. Box 6170, Newport Beach, CA 92658
gradingmatters.com

Expert Committee

We have examined the enclosed item submitted to PSE, of which an image is shown below, and are of the opinion that:

Cat No.	Issue	Denom.	Color
Scott 1299 PR USA	1968	1c	green

GRADE: Gem 100, Mint OGnh

"it is a genuine unused, o.g., never hinged, coil pair."

For The Expert Committee

THIS CERTIFICATE IS PRINTED ON WATERMARKED PAPER AND IS NOT VALID WITHOUT WATERMARK

Sale 5317, Lot 5707, Item No.1008498
★★
1966, 4¢ Lincoln, horizontal coil (Scott 1303), pair, o.g., never hinged, Superb, with 2021 P.S.E. certificate graded GEM 100.
SMQ **Gem 100**; $350.
Suggested Bid $350

No. 01398175 8/23/2021

Professional Stamp Experts
PO Box 539309, Henderson, NV 89053-9309
gradingmatters.com

Expert Committee

We have examined the enclosed item submitted to PSE, of which an image is shown below, and are of the opinion that:

Cat No.	Issue	Denom.	Color
Scott 1303 PR USA	1966	4c	Black

GRADE: Gem 100, Mint OGnh

"it is genuine unused, o.g., never hinged, coil pair."

For The Expert Committee

THIS CERTIFICATE IS PRINTED ON WATERMARKED PAPER AND IS NOT VALID WITHOUT WATERMARK

Sale 5317, Lot 5708, Item No.1008494
★★
1981, 5¢ Washington, redrawn, horizontal coil (Scott 1304C), pair, o.g., never hinged, Superb, with 2018 P.S.E. certificate graded GEM 100.
SMQ **Gem 100**; $350.
Suggested Bid $350

No. 01350582 9/10/2018

Professional Stamp Experts
PO Box 539309, Henderson, NV 89053-9309
gradingmatters.com

Expert Committee

We have examined the enclosed item submitted to PSE, of which an image is shown below, and are of the opinion that:

Cat No.	Issue	Denom.	Color
Scott 1304C PR USA	1981	5c	Blue

GRADE: Gem 100, Mint OGnh

"it is a genuine unused, o.g., never hinged, coil pair."

For The Expert Committee

THIS CERTIFICATE IS PRINTED ON WATERMARKED PAPER AND IS NOT VALID WITHOUT WATERMARK

Sale 5317, Lot 5709, Item No.1007854
★★
1966, 5¢ Washington, horizontal coil, imperf. pair, untagged (Bureau precanceled) (Scott 1304e), 'MOUNT PLEASANT/IA' precancel, o.g., never hinged (faint fingerprint on gum), Very Fine to Extremely Fine.
Scott $250.
Suggested Bid $125

Sale 5317, Lot 5710, Item No.1008495
★★
1968, 6¢ Franklin D. Roosevelt, horizontal coil (Scott 1305), pair, o.g., never hinged, Superb, with 2022 P.S.E. certificate graded GEM 100.
SMQ **Gem 100**; $350.
Suggested Bid $350

No. 01405701 1/18/2022

Professional Stamp Experts
PO Box 539309, Henderson, NV 89053-9309
gradingmatters.com

Expert Committee

We have examined the enclosed item submitted to PSE, of which an image is shown below, and are of the opinion that:

Cat No.	Issue	Denom.	Color
Scott 1305 PR USA	1968	6c	gray brown

GRADE: Gem 100, Mint OGnh

"it is genuine unused, o.g., never hinged, coil pair."

For The Expert Committee

THIS CERTIFICATE IS PRINTED ON WATERMARKED PAPER AND IS NOT VALID WITHOUT WATERMARK

Sale 5317, Lot 5711, Item No.1008499

★

1973, $1 Eugene O'Neill, horizontal coil (Scott 1305C), Superb, with 2010 P.S.E. certificate graded GEM 100.
SMQ **Gem 100**; $550.
Suggested Bid $550

No. 01216156 1/28/2010

Professional Stamp Experts
P.O. Box 6170, Newport Beach, CA 92658

Expert Committee

We have examined the enclosed item submitted to PSE, of which an image is shown below, and are of the opinion that:

Cat No.	Issue	Denom.	Color
Scott 1305C LP	1973	$1	Dull Purple

GRADE: Gem 100, Mint OGnh

"it is a genuine unused, o.g., never hinged, coil joint line pair."

For The Expert Committee

THIS CERTIFICATE IS PRINTED ON WATERMARKED PAPER AND IS NOT VALID WITHOUT WATERMARK

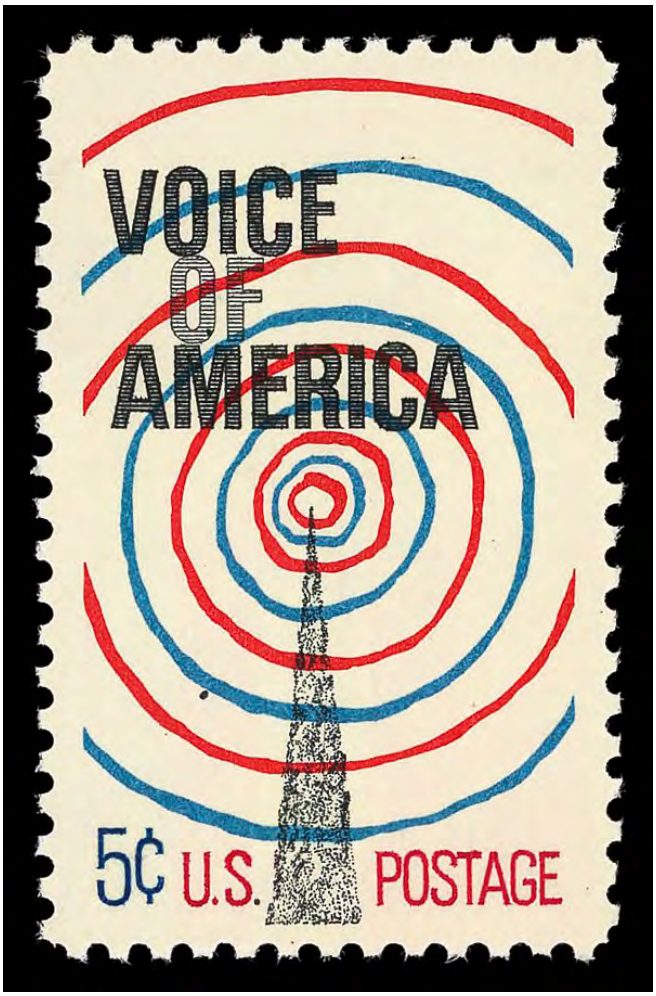

Sale 5317, Lot 5712, Item No.1006269
★★
1967, 5¢ Voice of America (Scott 1329), o.g., never hinged, Superb, with 2025 P.F. certificate graded SUP 98.
SMQ **SUP 98**; $100.
Suggested Bid $100

The Philatelic Foundation

353 Lexington Avenue • Room 804
New York, NY 10016
EXPERT COMMITTEE

No. 617424
12/23/2025

We have examined the enclosed item, of which a photograph is attached, and ***described by the applicant*** as follows:

Country: UNITED STATES OF AMERICA

Cat. No.	Issue	Denom.	Color
1329	1967	5¢	red, blue, black & carmine

Scott's unless otherwise specified.

UNUSED, OG

AND WE ARE OF THE OPINION THAT:

IT IS GENUINE, NEVER HINGED. * * * * * * * * *

* * * PF GRADED S 98 * * *

617424

N 379982

For The Expert Committee
Chairman

Photocopies of this Certificate are not valid.

Submitted by

Sale 5317, Lot 5713, Item No.1007855
(★)
1968, 6¢ Flag over White House, Giori press printing, vertical pair, imperf horizontally (Scott 1338u), unused without gum, Extremely Fine, *less than 50 pairs reported,* with 2019 P.S.E. certificate graded XF 90.
Scott $275.
Suggested Bid $135

No. 01365136 8/9/2019

Professional Stamp Experts
PO Box 539309, Henderson, NV 89053-9309
gradingmatters.com

Expert Committee

We have examined the enclosed item submitted to PSE, of which an image is shown below, and are of the opinion that:

Cat No.	Issue	Denom.	Color
Scott 1338u USA	1968	6c	dk blue, red & green

GRADE: XF 90, Mint NG

"it is genuine unused, no gum, vertical pair, imperf horizontally."

For The Expert Committee

THIS CERTIFICATE IS PRINTED ON WATERMARKED PAPER AND IS NOT VALID WITHOUT WATERMARK

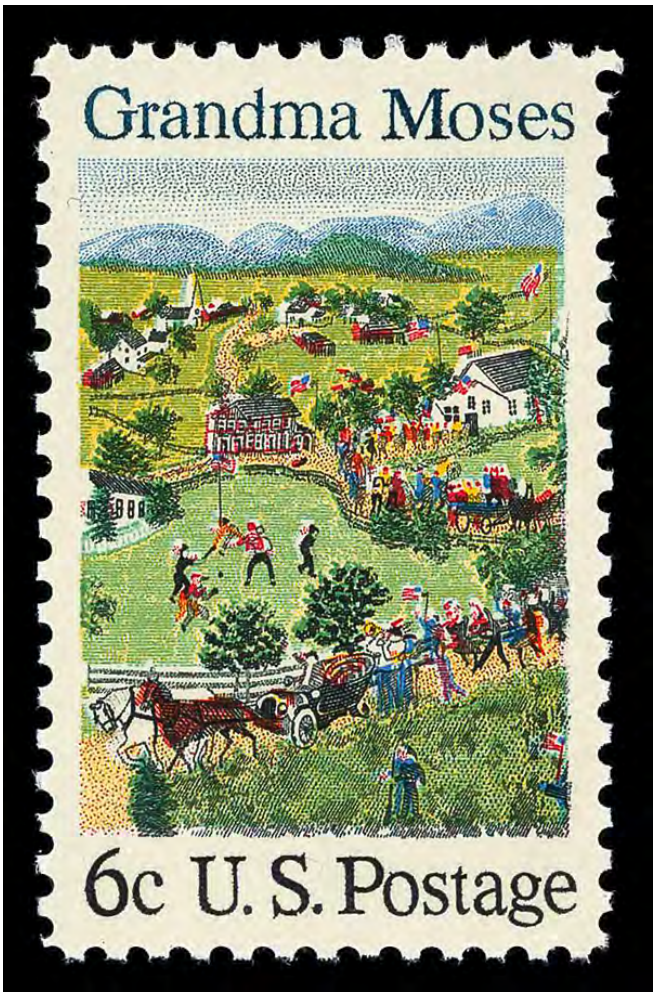

Sale 5317, Lot 5714, Item No.1006270

★

1969, 6¢ Grandma Moses (Scott 1370), Superb no SMQ price, with 2025 P.F. certificate graded SUP 98.
Suggested Bid $74

The Philatelic Foundation

No. 617721
12/29/2025

353 Lexington Avenue • Room 804
New York, NY 10016
EXPERT COMMITTEE

We have examined the enclosed item, of which a photograph is attached, and ***described by the applicant*** as follows:

Country: UNITED STATES OF AMERICA

Cat. No.	Issue	Denom.	Color
1370	1969	6¢	multicolored

Scott's unless otherwise specified.

UNUSED, OG

AND WE ARE OF THE OPINION THAT:

IT IS GENUINE, NEVER HINGED. * * * * * * * * *

* * * PF GRADED S 98 * * *

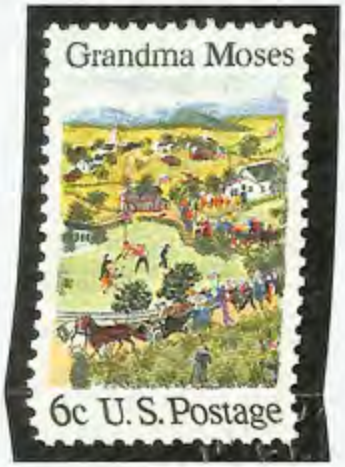

617721

N 379827

For The Expert Committee
Chairman

Photocopies of this Certificate are not valid.

Submitted by

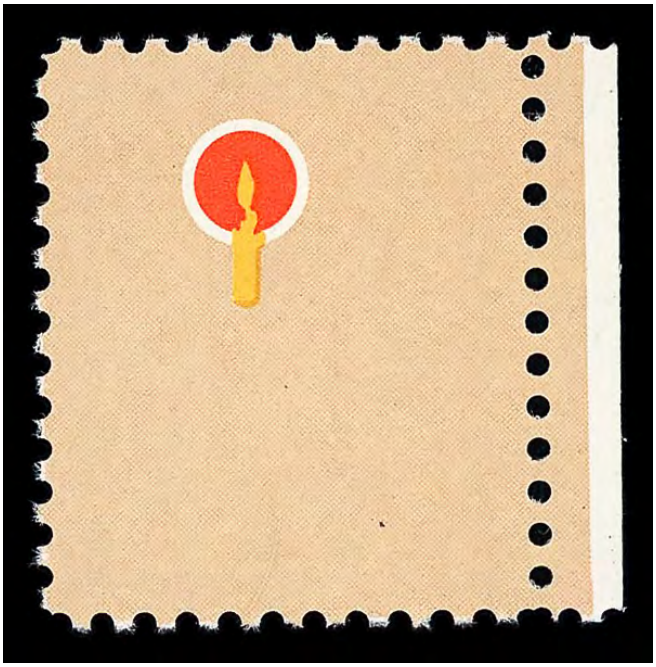

Sale 5317, Lot 5715, Item No.1006271
★★
1979, $1 Rush Lamp, brown (engraved) omitted (Scott 1610a), o.g., never hinged, Extremely Fine, with 2025 P.F. certificate.
Scott $175.
Suggested Bid $520

The Philatelic Foundation

353 Lexington Avenue • Room 804
New York, NY 10016
EXPERT COMMITTEE

No. 618125
12/18/2025

We have examined the enclosed item, of which a photograph is attached, and ***described by the applicant*** as follows:

Country: UNITED STATES OF AMERICA

Cat. No.	Issue	Denom.	Color
1610a	1979	$1.00	multicolor

Scott's unless otherwise specified.

UNUSED, OG BROWN ENGRAVED OMITTED.

AND WE ARE OF THE OPINION THAT:

IT IS GENUINE, NEVER HINGED. * * * * * * * * *

618125

N 387126

For The Expert Committee
Chairman

Photocopies of this Certificate are not valid.

Submitted by

Sale 5317, Lot 5716, Item No. 922731
★★
1985, 10.1¢ Oil Wagon, horizontal coil, imperf. pair, untagged (Bureau precancel in red) (Scott 2130b), plate #3, o.g., never hinged, Extremely Fine.
Scott $200.
Suggested Bid $52

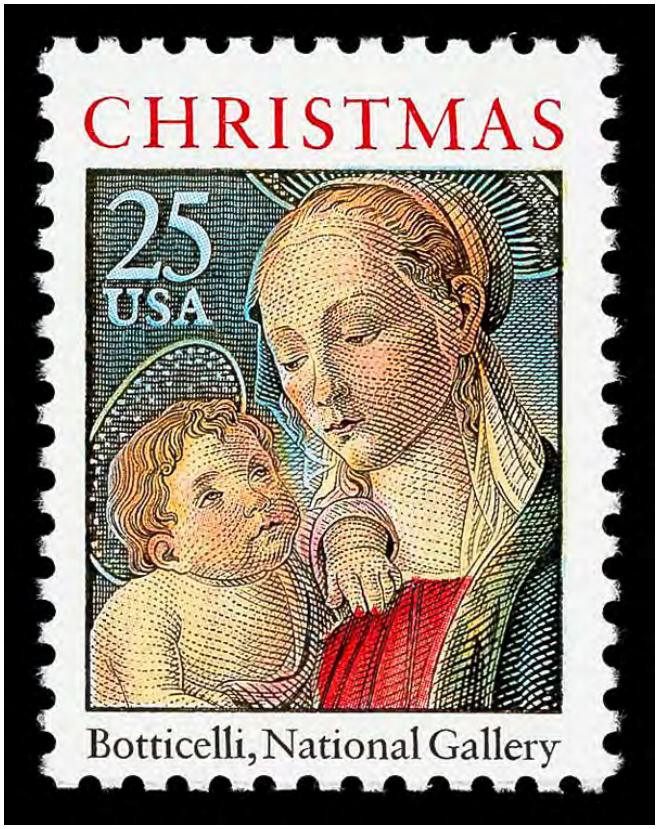

Sale 5317, Lot 5717, Item No.1006272
★★
1988, 25¢ Christmas: Madonna & Child, gold omitted (Scott 2399a), o.g., never hinged, Extremely Fine, with 2025 P.F. certificate.
Scott $25.
Suggested Bid $74

The Philatelic Foundation

No. 617719
12/29/2025

353 Lexington Avenue • Room 804
New York, NY 10016
EXPERT COMMITTEE

We have examined the enclosed item, of which a photograph is attached, and ***described by the applicant*** as follows:

Country: UNITED STATES OF AMERICA

Cat. No.	Issue	Denom.	Color
2399a	1988	25¢	multicolor

Scott's unless otherwise specified.

UNUSED, OG GOLD OMITTED.

AND WE ARE OF THE OPINION THAT:

IT IS GENUINE, NEVER HINGED. * * * * * * * * *

617719

N 3379876

For The Expert Committee
Chairman

Photocopies of this Certificate are not valid.

Submitted by

Sale 5317, Lot 5718, Item No. 945713
★★
1991, Transportation Issue, 23¢ Lunch Wagon, prephosphored coated paper, imperf. pair (Scott 2464b), o.g., never hinged, Fine.
Scott $200.
Suggested Bid $64

Sale 5317, Lot 5719, Item No. 932122
BK ★★
1991, 29¢ Wood Duck, black "29 USA", booklet pane of 10, imperf between (Scott 2484g), complete unexploded booklet with both panes the error, with perforations at top and bottom; clean and sound, o.g., never hinged, Very Fine.
Scott $1,750.
Suggested Bid $400

Sale 5317, Lot 5720, Item No. 922765
★★
1991 (29¢) "F" Tulip, horizontal coil, pair (Scott 2518a), plate #1111, o.g., never hinged, Fine.
Scott $225.
Suggested Bid $88

Sale 5317, Lot 5721, Item No.1008552

★

1998, 32¢ Cinco de Mayo (Scott 3203), guide line pair, Schermack type III private vending perfs, o.g., hinge remnant, Very Good, with 2019 P.S.E. certificate.
Scott $35.
Suggested Bid $17

No. 01350176 3/26/2019

Professional Stamp Experts
PO Box 539309, Henderson, NV 89053-9309
gradingmatters.com

Expert Committee

We have examined the enclosed item submitted to PSE, of which an image is shown below, and are of the opinion that:

Cat No.	Issue	Denom.	Color
Scott 320 LP USA	1906	2c	Carmine

GRADE: VG 50, Mint OGh

"it is a genuine unused, o.g., hinged, coil guide line pair, with Schermack Type III private perforations."

For The Expert Committee

THIS CERTIFICATE IS PRINTED ON WATERMARKED PAPER AND IS NOT VALID WITHOUT WATERMARK

Sale 5317, Lot 5722, Item No.1005198
★
Airmail, 1918-23, First and Second Issues complete (Scott C1-C6), set of 6, o.g., hinged; #C1 & C4 thin, Fine to Very Fine.
Scott $323.
Suggested Bid $64

Sale 5317, Lot 5723, Item No. 970485
★★
Airmail, 1918, 6¢ orange (Scott C1), sulphurized, o.g., never hinged, Fine to Very Fine.
Scott $110.
Suggested Bid $54

Sale 5317, Lot 5724, Item No.1007410

★

Airmail, 1918, 16¢ green (Scott C2), o.g., hinged, Extremely Fine to Superb, with 2017 P.S.E. certificate graded XF-SUP 95.
SMQ **XF-SUP 95**; $125.
Suggested Bid $125

No. 01334006 7/25/2017

Professional Stamp Experts
P.O. Box 6170, Newport Beach, CA 92658
gradingmatters.com

Expert Committee

We have examined the enclosed item submitted to PSE, of which an image is shown below, and are of the opinion that:

Cat No.	Issue	Denom.	Color
Scott C2 USA	1918	16c	Green

GRADE: XF-Sup 95, Mint OGph

"it is genuine unused, o.g., previously hinged."

For The Expert Committee

THIS CERTIFICATE IS PRINTED ON WATERMARKED PAPER AND IS NOT VALID WITHOUT WATERMARK

Sale 5317, Lot 5725, Item No. 985686
★★ ⊞
Airmail, 1918, 16¢ green (Scott C2), block of 4, o.g., never hinged, Fine.
Scott $480.
Suggested Bid $160

Sale 5317, Lot 5726, Item No. 996457
★
Airmail, 1918, 24¢ carmine rose & blue (Scott C3), Wonderfully fresh, fast plane variety, o.g., previously hinged, Very Fine to Extremely Fine.
Scott $65.
Suggested Bid $200

Sale 5317, Lot 5727, Item No. 985687
★★ ⊞
Airmail, 1918, 24¢ carmine rose & blue (Scott C3), top margin block of 4 with plate number & red 'TOP', o.g., never hinged (minor gum skips), Fine.
Scott $520.
Suggested Bid $170

Sale 5317, Lot 5728, Item No.1008500
★★
Airmail, 1923, 8¢ dark green (Scott C4), o.g., never hinged, Extremely Fine to Superb, with 2018 P.S.A.G. certificate graded XF-SUP 95.
SMQ **XF-SUP 95**; $150.
Suggested Bid $150

Cert No. 0577823 Grade: 95 og NH Cat. No. C4

PSAG

Philatelic Stamp Authentication & Grading, Inc.

www.psaginc.com

EXPERT COMMITTEE OPINION:

Grade: 95 og NH

Cat#	Issue	Denom.	Shade
C4	1923	8c	Green

"it is genuine unused, og never hinged".

Acting Committee Chairman

2/12/2018
Date

Sale 5317, Lot 5729, Item No.1007427

★★

Airmail, 1923, 16¢ dark blue (Scott C5), o.g., never hinged, Extremely Fine, with 2025 P.S.E. certificate graded XF 90.
SMQ **XF 90**; $225.
Suggested Bid $225

No. 01452321 3/27/2025

Professional Stamp Experts

Southern Nevada Philatelic Research Center

5965 Harrison Dr #6 Las Vegas, NV 89120

gradingmatters.com

Expert Committee

We have examined the enclosed item submitted, of which an image is shown below, and are of the opinion that:

Cat No.	Issue	Denom.	Color
Scott C5 USA	1923	16c	Dark blue

GRADE: XF 90, Mint OGnh

"it is genuine unused, o.g., never hinged."

For The Expert Committee

VERIFICATION OF THIS CERTIFICATE CAN BE DONE AT GRADINGMATTERS.COM

Sale 5317, Lot 5730, Item No.1007431
★★
Airmail, 1923, 24¢ carmine (Scott C6), o.g., never hinged, Extremely Fine, with 2019 P.S.E. certificate graded XF 90.
SMQ **XF 90**; $250.
Suggested Bid $250

No. 01357135 2/11/2019

Professional Stamp Experts
PO Box 539309, Henderson, NV 89053-9309
gradingmatters.com

Expert Committee

We have examined the enclosed item submitted to PSE, of which an image is shown below, and are of the opinion that:

Cat No.	Issue	Denom.	Color
Scott C6 USA	1923	24c	Carmine

GRADE: XF 90, Mint OGnh

"it is genuine unused, o.g., never hinged."

For The Expert Committee

THIS CERTIFICATE IS PRINTED ON WATERMARKED PAPER AND IS NOT VALID WITHOUT WATERMARK

Sale 5317, Lot 5731, Item No.1007433
★★
Airmail, 1927, 20¢ Map & Planes (Scott C9), o.g., never hinged (gum skip), Extremely Fine, with 2013 P.S.E. certificate graded XF 90.
SMQ **XF 90**; $40.
Suggested Bid $40

No. 01260909 2/14/2013

Professional Stamp Experts
P.O. Box 6170, Newport Beach, CA 92658

Expert Committee

We have examined the enclosed item submitted to PSE, of which an image is shown below, and are of the opinion that:

Cat No.	Issue	Denom.	Color
Scott C9	1927	20c	Yellow green

GRADE: XF 90, Mint OGnh

"it is genuine unused, o.g., never hinged, with a horizontal natural gum skip."

For The Expert Committee

THIS CERTIFICATE IS PRINTED ON WATERMARKED PAPER AND IS NOT VALID WITHOUT WATERMARK

Sale 5317, Lot 5732, Item No.1003980

★

Airmail, 1930, Graf Zeppelin complete (Scott C13-C15), o.g., lightly hinged, Fine.
Scott $1,080.
Suggested Bid $500

Sale 5317, Lot 5733, Item No.1005092

★

Airmail, 1930, 65¢ Graf Zeppelin (Scott C13), o.g., hinge remnant, Fine to Very Fine.
Scott $180.
Suggested Bid $90

Sale 5317, Lot 5734, Item No.1005093
★
Airmail, 1930, $1.30 Graf Zeppelin (Scott C14), o.g., lightly hinged, Very Fine.
Scott $375.
Suggested Bid $280

Sale 5317, Lot 5735, Item No.1005094
★
Airmail, 1930, $2.60 Graf Zeppelin (Scott C15), o.g., hinge remnant, Very Fine.
Scott $525.
Suggested Bid $390

Sale 5317, Lot 5736, Item No.1007409
★★
Airmail, 1933, 50¢ "Chicago" Zeppelin (Scott C18), o.g., never hinged, Very Fine to Extremely Fine, with 2018 P.S.E. certificate graded VF-XF 85.
SMQ **VF-XF 85**; $95.
Suggested Bid $94

No. 01353235 12/14/2018

Professional Stamp Experts
PO Box 539309, Henderson, NV 89053-9309
gradingmatters.com

Expert Committee

We have examined the enclosed item submitted to PSE, of which an image is shown below, and are of the opinion that:

Cat No.	Issue	Denom.	Color
Scott C18 USA	1933	50c	Green

GRADE: VF-XF 85, Mint OGnh

"it is genuine unused, o.g., never hinged."

For The Expert Committee

THIS CERTIFICATE IS PRINTED ON WATERMARKED PAPER AND IS NOT VALID WITHOUT WATERMARK

Sale 5317, Lot 5737, Item No.1007413
★★
Airmail, 1935, 25¢ China Clipper (Scott C20), o.g., never hinged, Superb, with 2023 P.S.E. certificate graded SUP 98.
SMQ **SUP 98**; $175.
Suggested Bid $175

No. 01423400 4/13/2023

Professional Stamp Experts

Southern Nevada Philatelic Research Center

5965 Harrison Dr #6 Las Vegas, NV 89120

gradingmatters.com

Expert Committee

We have examined the enclosed item submitted, of which an image is shown below, and are of the opinion that:

Cat No.	Issue	Denom.	Color
Scott C20 USA	1935	25c	Blue

GRADE: Superb 98, Mint OGnh

"it is genuine unused, o.g., never hinged."

For The Expert Committee

VERIFICATION OF THIS CERTIFICATE CAN BE DONE AT GRADINGMATTERS.COM

Sale 5317, Lot 5738, Item No.1007414
★★
Airmail, 1937, 20¢ China Clipper (Scott C21), o.g., never hinged, Extremely Fine to Superb, with 2022 P.S.E. certificate graded XF-SUP 95.
SMQ **XF-SUP 95**; $75.
Suggested Bid $74

No. 01417891 11/16/2022

Professional Stamp Experts

Southern Nevada Philatelic Research Center

5965 Harrison Dr #6 Las Vegas, NV 89120

gradingmatters.com

Expert Committee

We have examined the enclosed item submitted, of which an image is shown below, and are of the opinion that:

Cat No.	Issue	Denom.	Color
Scott C21 USA	1937	20c	Green

GRADE: XF-Sup 95, Mint OGnh

"it is genuine unused, o.g., never hinged."

For The Expert Committee

VERIFICATION OF THIS CERTIFICATE CAN BE DONE AT GRADINGMATTERS.COM

Sale 5317, Lot 5739, Item No.1007415
O
Airmail, 1937, 20¢ China Clipper (Scott C21), jumbo margins, Very Fine to Extremely Fine, with 2021 P.S.E. certificate graded VF-XF 85J.
Suggested Bid $20

No. 01401710 10/25/2021

Professional Stamp Experts
PO Box 539309, Henderson, NV 89053-9309
gradingmatters.com

Expert Committee

We have examined the enclosed item submitted to PSE, of which an image is shown below, and are of the opinion that:

Cat No.	Issue	Denom.	Color
Scott C21 USA	1937	20c	Green

GRADE: VF-XF 85J, Used

"it is genuine used, with a natural paper wrinkle."

For The Expert Committee

THIS CERTIFICATE IS PRINTED ON WATERMARKED PAPER AND IS NOT VALID WITHOUT WATERMARK

Sale 5317, Lot 5740, Item No.1008502
★★
Airmail, 1938, 6¢ Eagle (Scott C23), corner margin single, o.g., never hinged, Extremely Fine, with 2006 P.S.E. certificate graded XF 90.
SMQ **XF 90**; $60.
Suggested Bid $60

No. 01048930 6/21/2006

Professional Stamp Experts
P.O. Box 6170, Newport Beach, CA 92658

Expert Committee

We have examined the enclosed item submitted to PSE, of which an image is shown below, and are of the opinion that:

Cat #	Issue	Denom.	Color
US#C23	1938	6c	Dark blue & carmine

GRADE: XF 90, Mint OGnh

"it is genuine unused, o.g., never hinged."

W.T. Crowe
For The Expert Committee

THIS CERTIFICATE IS PRINTED ON WATERMARKED PAPER AND IS NOT VALID WITHOUT WATERMARK

Sale 5317, Lot 5741, Item No.1007416
★★
Airmail, 1941, 6¢ Transport (Scott C25), o.g., never hinged, Superb, with 2009 P.S.E. certificate graded SUP 98.
SMQ **SUP 98**; $125.
Suggested Bid $125

No. 01192743 1/7/2009

Professional Stamp Experts
P.O. Box 6170, Newport Beach, CA 92658

Expert Committee

We have examined the enclosed item submitted to PSE, of which an image is shown below, and are of the opinion that:

Cat No.	Issue	Denom.	Color
Scott C25	1941	6c	Carmine

GRADE: Superb 98, Mint OGnh

"it is genuine unused, o.g., never hinged."

For The Expert Committee

THIS CERTIFICATE IS PRINTED ON WATERMARKED PAPER AND IS NOT VALID WITHOUT WATERMARK

Sale 5317, Lot 5742, Item No.1007417
★★
Airmail, 1944, 8¢ Transport (Scott C26), o.g., never hinged, Superb, with 2009 P.S.E. certificate graded SUP 98.
SMQ **SUP 98**; $135.
Suggested Bid $135

No. 01195966 1/26/2009

Professional Stamp Experts
PO Box 539309, Henderson, NV 89053-9309
gradingmatters.com

Expert Committee

We have examined the enclosed item submitted to PSE, of which an image is shown below, and are of the opinion that:

Cat No.	Issue	Denom.	Color
Scott C26 USA	1944	8c	Olive green

GRADE: Superb 98, Mint OGnh

"it is genuine unused, o.g., never hinged."

For The Expert Committee

THIS CERTIFICATE IS PRINTED ON WATERMARKED PAPER AND IS NOT VALID WITHOUT WATERMARK

Sale 5317, Lot 5743, Item No.1007418
★★
Airmail, 1941, 10¢ Transport (Scott C27), o.g., never hinged, Superb, with 2013 P.S.E. certificate graded SUP 98.
SMQ **SUP 98**; $125.
Suggested Bid $125

No. 01263018 3/22/2013

Professional Stamp Experts
P.O. Box 6170, Newport Beach, CA 92658

Expert Committee

We have examined the enclosed item submitted to PSE, of which an image is shown below, and are of the opinion that:

Cat No.	Issue	Denom.	Color
Scott C27	1941	10c	Violet

GRADE: Superb 98, Mint OGnh

"it is genuine unused, o.g., never hinged."

For The Expert Committee

THIS CERTIFICATE IS PRINTED ON WATERMARKED PAPER AND IS NOT VALID WITHOUT WATERMARK

Sale 5317, Lot 5744, Item No.1007419
★★
Airmail, 1941, 30¢ Transport (Scott C30), o.g., never hinged, Superb, with 2008 P.S.E. certificate graded SUP 98.
SMQ **SUP 98**; $125.
Suggested Bid $125

No. 01181229 8/1/2008

Professional Stamp Experts
P.O. Box 6170, Newport Beach, CA 92658

Expert Committee

We have examined the enclosed item submitted to PSE, of which an image is shown below, and are of the opinion that:

Cat #	Issue	Denom.	Color
US#C30	1941	30c	Blue

GRADE: Superb 98, Mint OGnh

"it is genuine unused, o.g., never hinged."

For The Expert Committee

THIS CERTIFICATE IS PRINTED ON WATERMARKED PAPER AND IS NOT VALID WITHOUT WATERMARK

Sale 5317, Lot 5745, Item No.1007420
★★
Airmail, 1946, 5¢ DC-4 Skymaster (Scott C32), o.g., never hinged, Superb, with 2017 P.S.E. certificate graded GEM 100.
SMQ **Gem 100**; $225.
Suggested Bid $225

No. 01333116 6/12/2017

Professional Stamp Experts
PO Box 539309, Henderson, NV 89053-9309
gradingmatters.com

Expert Committee

We have examined the enclosed item submitted to PSE, of which an image is shown below, and are of the opinion that:

Cat No.	Issue	Denom.	Color
Scott C32 USA	1946	5c	Carmine

GRADE: Gem 100, Mint OGnh

"it is genuine unused, o.g., never hinged."

For The Expert Committee

THIS CERTIFICATE IS PRINTED ON WATERMARKED PAPER AND IS NOT VALID WITHOUT WATERMARK

Sale 5317, Lot 5746, Item No.1007423
O
Airmail, 1946, 5¢ DC-4 Skymaster (Scott C32), Superb, with 2023 P.S.E. certificate graded SUP 98.
SMQ **SUP 98**; $190.
Suggested Bid $190

The Philatelic Foundation

353 Lexington Avenue • Room 804
New York, NY 10016
EXPERT COMMITTEE

No. 599235
11/09/2023

We have examined the enclosed item, of which a photograph is attached, and ***described by the applicant*** as follows:

Country: UNITED STATES OF AMERICA

Cat. No.	Issue	Denom.	Color
C32	1941	5¢	carmine

Scott's unless otherwise specified.

USED,

AND WE ARE OF THE OPINION THAT:

IT IS GENUINE**********

*** PF GRADED S 98 ***

599235

M371690

For The Expert Committee
Chairman

Photocopies of this Certificate are not valid.

Submitted by.

Sale 5317, Lot 5747, Item No.1006273
★★
Airmail, 1948, 5¢ New York City (Scott C38), o.g., never hinged, Superb, with 2025 P.F. certificate graded SUP 98.
SMQ **SUP 98**; $85.
Suggested Bid $84

The Philatelic Foundation

353 Lexington Avenue • Room 804
New York, NY 10016
EXPERT COMMITTEE

No. 617729
12/29/2025

We have examined the enclosed item, of which a photograph is attached, and ***described by the applicant*** as follows:

Country: UNITED STATES OF AMERICA

Cat. No.	Issue	Denom.	Color
C38	1948	5¢	carmine

Scott's unless otherwise specified.

UNUSED, OG

AND WE ARE OF THE OPINION THAT:

IT IS GENUINE, NEVER HINGED. * * * * * * * * *

* * * PF GRADED S 98 * * *

617729

N 379919

For The Expert Committee
Chairman

Photocopies of this Certificate are not valid.

Submitted by

Sale 5317, Lot 5748, Item No.1007425
★★
Airmail, 1953, 6¢ Powered Flight (Scott C47), o.g., never hinged, Superb, with 2021 P.S.E. certificate graded SUP 98.
SMQ **SUP 98**; $60.
Suggested Bid $60

No. 01394510 5/18/2021

Professional Stamp Experts
PO Box 539309, Henderson, NV 89053-9309
gradingmatters.com

Expert Committee

We have examined the enclosed item submitted to PSE, of which an image is shown below, and are of the opinion that:

Cat No.	Issue	Denom.	Color
Scott C47 USA	1953	6c	Carmine

GRADE: Superb 98, Mint OGnh

"it is genuine unused, o.g., never hinged."

For The Expert Committee

THIS CERTIFICATE IS PRINTED ON WATERMARKED PAPER AND IS NOT VALID WITHOUT WATERMARK

Sale 5317, Lot 5749, Item No.1007426
★★
Airmail, 1957, 6¢ Air Force (Scott C49), o.g., never hinged, Superb, with 2016 P.S.E. certificate graded SUP 98.
SMQ **SUP 98**; $60.
Suggested Bid $60

No. 01314294 3/29/2016

Professional Stamp Experts
P.O. Box 6170, Newport Beach, CA 92658
gradingmatters.com

Expert Committee

We have examined the enclosed item submitted to PSE, of which an image is shown below, and are of the opinion that:

Cat No.	Issue	Denom.	Color
Scott C49 USA	1957	6c	Blue

GRADE: Superb 98, Mint OGnh

"it is genuine unused, o.g., never hinged."

For The Expert Committee

THIS CERTIFICATE IS PRINTED ON WATERMARKED PAPER AND IS NOT VALID WITHOUT WATERMARK

Sale 5317, Lot 5750, Item No.1007428
★★
Airmail, 1959, 7¢ Alaska Statehood (Scott C53), o.g., never hinged, Superb, with 2022 P.S.E. certificate graded SUP 98.
SMQ **SUP 98**; $70.
Suggested Bid $70

No. 01410418 5/4/2022

Professional Stamp Experts
PO Box 539309, Henderson, NV 89053-9309
gradingmatters.com

Expert Committee

We have examined the enclosed item submitted to PSE, of which an image is shown below, and are of the opinion that:

Cat No.	Issue	Denom.	Color
Scott C53 USA	1959	7c	Dark blue

GRADE: Superb 98, Mint OGnh

"it is genuine unused, o.g., never hinged."

For The Expert Committee

THIS CERTIFICATE IS PRINTED ON WATERMARKED PAPER AND IS NOT VALID WITHOUT WATERMARK

Sale 5317, Lot 5751, Item No.1007432
★★
Airmail, 1962, 8¢ Jet & Capitol coil, tagged (Scott C65a), pair, o.g., never hinged, Superb, with 2021 P.S.E. certificate graded SUP 98.
SMQ **SUP 98**; $135.
Suggested Bid $135

No. 01400403 9/21/2021

Professional Stamp Experts
PO Box 539309, Henderson, NV 89053-9309
gradingmatters.com

Expert Committee

We have examined the enclosed item submitted to PSE, of which an image is shown below, and are of the opinion that:

Cat No.	Issue	Denom.	Color
Scott C65a PR USA	1964	8c	Carmine

GRADE: Superb 98, Mint OGnh

"it is genuine unused, o.g., never hinged, coil pair."

For The Expert Committee

THIS CERTIFICATE IS PRINTED ON WATERMARKED PAPER AND IS NOT VALID WITHOUT WATERMARK

Sale 5317, Lot 5752, Item No.1007858
★★
Airmail, 1971, 11¢ Jet coil, imperf. pair (Scott C82a), miscut, o.g., never hinged, Extremely Fine, *less than 200 pairs issued,* with 2023 P.S.E. certificate.
Scott $670.
Suggested Bid $330

No. 01434449 11/13/2023

Professional Stamp Experts

Southern Nevada Philatelic Research Center

5965 Harrison Dr #6 Las Vegas, NV 89120

gradingmatters.com

Expert Committee

We have examined the enclosed item submitted, of which an image is shown below, and are of the opinion that:

Cat No.	Issue	Denom.	Color
Scott C82a BL USA	1971	11c	Carmine

"it is genuine unused, o.g., never hinged, imperforate coil guide line strip of six, miscut with a vertical crease between the center stamps."

For The Expert Committee

VERIFICATION OF THIS CERTIFICATE CAN BE DONE AT GRADINGMATTERS.COM

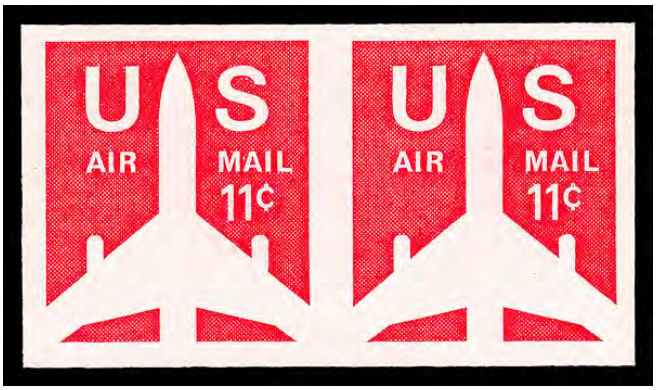

Sale 5317, Lot 5753, Item No.1007856
★★
Airmail, 1971, 11¢ Jet coil, imperf. pair (Scott C82a), o.g., never hinged, Very Fine, *less than 200 pairs issued.*
Scott $160.
Suggested Bid $80

Sale 5317, Lot 5754, Item No. 989215
★★
Airmail, 1973, 13¢ Winged Envelope coil (Scott C83), joint line pair, o.g., never hinged, eye-catchingly bold, fresh and margined, Extremely Fine to Superb, with 2015 P.S.E. certificate graded XF-SUP 95.
SMQ **XF-SUP 95**; $100.
Suggested Bid $100

No. 01305927 9/11/2015

Professional Stamp Experts
P.O. Box 6170, Newport Beach, CA 92658
gradingmatters.com

Expert Committee

We have examined the enclosed item submitted to PSE, of which an image is shown below, and are of the opinion that:

Cat No.	Issue	Denom.	Color
Scott C83 LP USA	1973	13c	Carmine

GRADE: XF-Sup 95, Mint OGnh

"it is a genuine unused, o.g., never hinged, coil joint line pair."

For The Expert Committee

THIS CERTIFICATE IS PRINTED ON WATERMARKED PAPER AND IS NOT VALID WITHOUT WATERMARK

Sale 5317, Lot 5755, Item No.1008503
★★
Airmail, 1973, 13¢ Winged Envelope coil, imperf. pair (Scott C83a), o.g., never hinged, Very Fine to Extremely Fine, with 2023 P.S.E. certificate.
Scott $265.
Suggested Bid $130

No. 01434450 11/13/2023

Professional Stamp Experts

Southern Nevada Philatelic Research Center

5965 Harrison Dr #6 Las Vegas, NV 89120

gradingmatters.com

Expert Committee

We have examined the enclosed item submitted, of which an image is shown below, and are of the opinion that:

Cat No.	Issue	Denom.	Color
Scott C83a BL USA	1973	13c	Carmine

"it is genuine unused, o.g., never hinged, imperforate coil joint line strip of six."

For The Expert Committee

VERIFICATION OF THIS CERTIFICATE CAN BE DONE AT GRADINGMATTERS.COM

Sale 5317, Lot 5756, Item No. 989224
O
Special Delivery, 1888, 10¢ blue (Scott E2), a pristine jumbo with rich color and superior centering; duplex cancel, Extremely Fine, with 2018 P.S.A.G. certificate graded XF 90J.
SMQ **XF 90J**; $210.
Suggested Bid $200

Cert No. 0580296 12/17/2018

PSAG

PHILATELIC STAMP AUTHENTICATION AND GRADING

www.psaginc.com

EXPERT COMMITTEE OPINION:

Grade: 90J used

Cat#	Issue	Denom.	Shade
E2	1888	10c	Blue

"it is genuine used".

Acting Committee Chairman

Sale 5317, Lot 5757, Item No.1007437

★

Special Delivery, 1902, 10¢ ultramarine (Scott E6), o.g., hinged, Very Fine, with 2021 P.S.E. certificate graded VF 80.
SMQ **VF 80**; $200.
Suggested Bid $200

No. 01402594 11/16/2021

Professional Stamp Experts
PO Box 539309, Henderson, NV 89053-9309
gradingmatters.com

Expert Committee

We have examined the enclosed item submitted to PSE, of which an image is shown below, and are of the opinion that:

Cat No.	Issue	Denom.	Color
Scott E6 USA	1902	10c	Ultramarine

GRADE: VF 80, Mint OGh

"it is genuine unused, o.g., hinged."

For The Expert Committee

THIS CERTIFICATE IS PRINTED ON WATERMARKED PAPER AND IS NOT VALID WITHOUT WATERMARK

Sale 5317, Lot 5758, Item No.1007434

★★

Special Delivery, 1917, 10¢ ultramarine (Scott E11), o.g., never hinged, jumbo margins, Extremely Fine, with 2008 P.S.E. certificate graded XF 90J.
SMQ **XF 90J**; $210.
Suggested Bid $210

No. 01187555 10/28/2008

Professional Stamp Experts
P.O. Box 6170, Newport Beach, CA 92658

Expert Committee

We have examined the enclosed item submitted to PSE, of which an image is shown below, and are of the opinion that:

Cat No.	Issue	Denom.	Color
Scott E11	1917	10c	Ultramarine

GRADE: XF 90J, Mint OGnh

"it is genuine unused, o.g., never hinged."

For The Expert Committee

THIS CERTIFICATE IS PRINTED ON WATERMARKED PAPER AND IS NOT VALID WITHOUT WATERMARK

Sale 5317, Lot 5759, Item No.1007435

★

Special Delivery, 1922, 10¢ gray violet (Scott E12), o.g., barest trace of hinge (appears never hinged), Extremely Fine to Superb, with 2018 P.S.E. certificate graded XF-SUP 95.
SMQ **XF-SUP 95**; $110.
Suggested Bid $110

No. 01347173 6/29/2018

Professional Stamp Experts
PO Box 539309, Henderson, NV 89053-9309
gradingmatters.com

Expert Committee

We have examined the enclosed item submitted to PSE, of which an image is shown below, and are of the opinion that:

Cat No.	Issue	Denom.	Color
Scott E12 USA	1922	10c	Gray violet

GRADE: XF-Sup 95, Mint OGph

"it is genuine unused, o.g., previously hinged."

For The Expert Committee

THIS CERTIFICATE IS PRINTED ON WATERMARKED PAPER AND IS NOT VALID WITHOUT WATERMARK

Sale 5317, Lot 5760, Item No. 967220
★★
Special Delivery, 1925, 15¢ deep orange (Scott E13), plate number single, o.g., never hinged (gum crease), Fine.
Scott $75.
Suggested Bid $18

Sale 5317, Lot 5761, Item No. 989216
★★
Special Delivery, 1925, 20¢ black (Scott E14), o.g., never hinged, sharp with deep color and mathematical centering; a pretty stamp, Superb, with 2024 Crowe certificate graded SUP 98.
SMQ **SUP 98**; $125. Scott Stamp Values $150.
Suggested Bid $120

Certificate # 24,003 3 January 2024

William T. Crowe

POB 2090, Danbury, CT 06813-2090

wtcrowe@aol.com

I have examined the item illustrated below, submitted to me for an opinion and I am of the opinion that:

Scott Number	Denomination	Year	Color
E 14	20¢	1925	Black, Special Delivery

Flat Plate Printing, Perforated 11

Grade: 98 NH – Superb

* * * * It is Genuine, Unused, with Original Gum and Never Hinged. * * *
* *

W. T. Crowe
Expertizer

Sale 5317, Lot 5762, Item No.1008504
★★
Special Delivery, 1927, 10¢ red lilac (Scott E15a), o.g., never hinged, Superb, with 2023 P.S.E. certificate graded GEM 100.
SMQ **Gem 100**; $225.
Suggested Bid $225

No. 01426547 5/30/2023

Professional Stamp Experts

Southern Nevada Philatelic Research Center

5965 Harrison Dr #6 Las Vegas, NV 89120

gradingmatters.com

Expert Committee

We have examined the enclosed item submitted, of which an image is shown below, and are of the opinion that:

Cat No.	Issue	Denom.	Color
Scott E15a USA	1927	10c	Red lilac

GRADE: Gem 100, Mint OGnh

"it is genuine unused, o.g., never hinged."

For The Expert Committee

VERIFICATION OF THIS CERTIFICATE CAN BE DONE AT GRADINGMATTERS.COM

Sale 5317, Lot 5763, Item No.1007436
★★
Special Delivery, 1944, 17¢ orange yellow (Scott E18), o.g., never hinged, Extremely Fine to Superb, with 2006 P.S.E. certificate graded XF-SUP 95. SMQ **XF-SUP 95**; $50.
Suggested Bid $50

No. 01067104 9/27/2006

Professional Stamp Experts
PO Box 539309, Henderson, NV 89053-9309
gradingmatters.com

Expert Committee

We have examined the enclosed item submitted to PSE, of which an image is shown below, and are of the opinion that:

Cat No.	Issue	Denom.	Color
Scott E18 USA	1944	17c	Orange yellow

GRADE: XF-Sup 95, Mint OGnh

"it is genuine unused, o.g., never hinged."

GRACE
APS
112802

For The Expert Committee

From the Eugene L. Grace Collection

THIS CERTIFICATE IS PRINTED ON WATERMARKED PAPER AND IS NOT VALID WITHOUT WATERMARK

Sale 5317, Lot 5764, Item No.1005199
★
Postage Due, 1879, 5¢ brown (Scott J4), o.g., hinge remnant, Fine.
Scott $800.
Suggested Bid $160

Sale 5317, Lot 5765, Item No. 986900
★★ ⊞

Postage Due, 1914, 5¢ carmine lake, S.L. watermark, perf. 10 (Scott J55), left margin plate block of 6 with star and plate number 5524, Bright with original freshness, o.g., never hinged; perf thin on upper right stamp, Fine to Very Fine.
Scott $1,100.
Suggested Bid $280

Sale 5317, Lot 5766, Item No.1005200
★

Postage Due, 1914, 30¢ carmine lake, S.L. watermark, perf. 10 (Scott J57), o.g., hinged, Fine.
Scott $225.
Suggested Bid $45

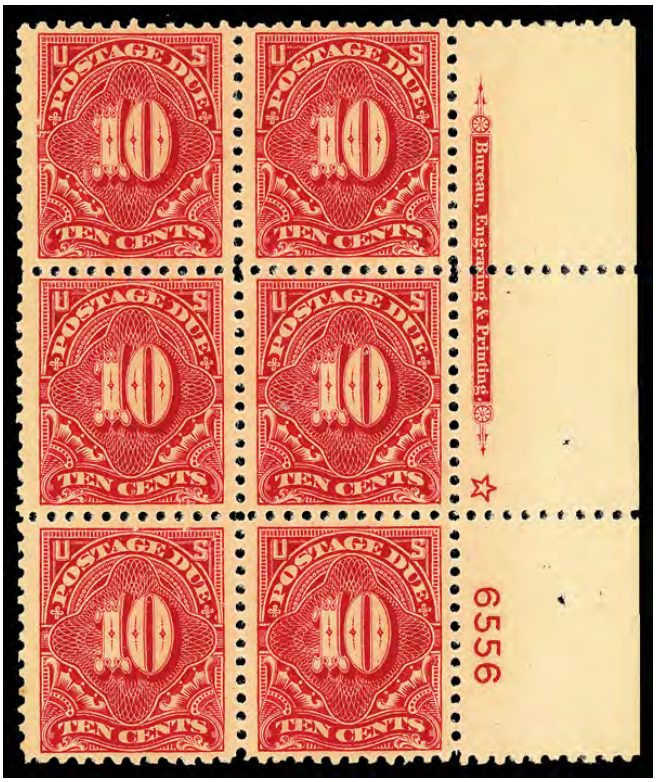

Sale 5317, Lot 5767, Item No. 986905

★★ ⊞

Postage Due, 1917, 10¢ carmine rose, unwatermarked, perf. 11 (Scott J65), right margin plate block of 6 with star and plate number 6556, Lively color and freshness, o.g., never hinged; tiny tone spot on perf of lower left stamp, Fine to Very Fine.
Scott $475.
Suggested Bid $200

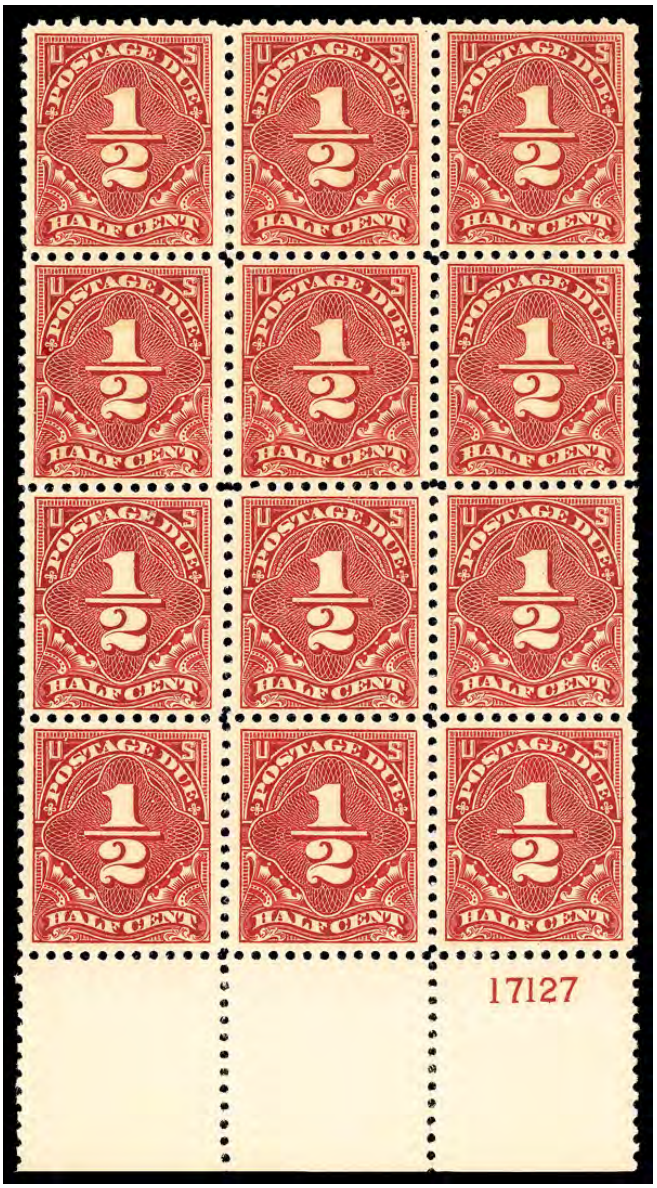

Sale 5317, Lot 5768, Item No.1008505
★★ ⊞
Postage Due, 1925, ½¢ dull red, unwatermarked, perf. 11 (Scott J68), bottom margin vertical block of 12 with plate number, o.g., never hinged, Extremely Fine. Scott $21.
Suggested Bid $15

No. 01423375 3/20/2023

Professional Stamp Experts

Southern Nevada Philatelic Research Center

5965 Harrison Dr #6 Las Vegas, NV 89120

gradingmatters.com

Expert Committee

We have examined the enclosed item submitted, of which an image is shown below, and are of the opinion that:

Cat No.	Issue	Denom.	Color
Scott J68 BL USA	1925	½c	Dull red

"it is genuine unused, o.g., never hinged, bottom margin block of twelve (3x4) with Plate No. 17127."

For The Expert Committee

VERIFICATION OF THIS CERTIFICATE CAN BE DONE AT GRADINGMATTERS.COM

Sale 5317, Lot 5769, Item No. 949452
★★ ⊞
Postage Due, 1930, $1 scarlet (Scott J77a), right margin block of 4 with natural straight edge, o.g., never hinged; 1 stamp with perfs torn away at top, Fine to Very Fine.
Scott $220.
Suggested Bid $30

Sale 5317, Lot 5770, Item No. 990337
★★
Offices in China, 1919, 2¢ on 1¢ green (Scott K1), o.g., never hinged, Fine to Very Fine.
Scott $68.
Suggested Bid $40

Sale 5317, Lot 5771, Item No. 996465
★
Offices in China, 1919, 2¢ on 1¢ green (Scott K1), Unusually large margins all around, o.g., previously hinged, Extremely Fine.
Scott $23.
Suggested Bid $100

Sale 5317, Lot 5772, Item No.1007439
O
Offices in China, 1919, 2¢ on 1¢ green (Scott K1), Extremely Fine, with 2008 P.F.

certificate graded XF 90.
SMQ **XF 90**; $125.
Suggested Bid $125

The Philatelic Foundation

70 West 40th Street • 15th Floor
New York, NY 10018
EXPERT COMMITTEE

No. 466563
07/07/2008

We have examined the enclosed item, of which a photograph is attached, and ***described by the applicant*** as follows:

Country: U.S. POSTAL AGENCY IN CHINA

Cat. No.	Issue	Denom.	Color
K1	1919	2¢ on 1¢	green

Scott's unless otherwise specified.

USED,

AND WE ARE OF THE OPINION THAT:

IT IS GENUINE* * * * * * * * * * * * * * * * * * *

* * * PF GRADED XF 90 * * *

466563

F 176301

For The Expert Committee
Chairman

Photocopies of this Certificate are not valid.

Submitted by ALBERT BROWN

160.

Sale 5317, Lot 5773, Item No.1008506

★ ⊞

Offices in China, 1919, 2¢ on 1¢ green (Scott K1), plate block of 6, o.g., lightly hinged, Fine to Very Fine, with 2021 P.S.E. certificate.
Scott $300.
Suggested Bid $150

No. 01403937 12/20/2021

Professional Stamp Experts
PO Box 539309, Henderson, NV 89053-9309
gradingmatters.com

Expert Committee

We have examined the enclosed item submitted to PSE, of which an image is shown below, and are of the opinion that:

Cat No.	Issue	Denom.	Color
Scott K1 PB USA	1919	2c on 1c	Green

"it is genuine unused, o.g., previously hinged, top margin Plate No. 13220 block of six (the left and right stamps NH)."

For The Expert Committee

THIS CERTIFICATE IS PRINTED ON WATERMARKED PAPER AND IS NOT VALID WITHOUT WATERMARK

Sale 5317, Lot 5774, Item No. 996470
★★
Offices in China, 1919, 6¢ on 3¢ violet (Scott K3), Brilliant color quality, o.g., never hinged, Fine to Very Fine.
Scott $140.
Suggested Bid $100

Sale 5317, Lot 5775, Item No. 996473
★★
Offices in China, 1919, 8¢ on 4¢ brown (Scott K4), pair, Strikingly intense color, o.g., never hinged, Fine.
Scott $280.
Suggested Bid $100

Sale 5317, Lot 5776, Item No.1007440
★★
Offices in China, 1919, 8¢ on 4¢ brown (Scott K4), o.g., never hinged, Very Fine to Extremely Fine, with 2011 P.S.E. certificate graded VF-XF 85.
SMQ **VF-XF 85**; $225.
Suggested Bid $225

No. 01240031 8/22/2011

Professional Stamp Experts
P.O. Box 6170, Newport Beach, CA 92658

Expert Committee

We have examined the enclosed item submitted to PSE, of which an image is shown below, and are of the opinion that:

Cat No.	Issue	Denom.	Color
Scott K4	1919	8c on 4c	Brown

GRADE: VF-XF 85, Mint OGnh

"it is genuine unused, o.g., never hinged."

For The Expert Committee

THIS CERTIFICATE IS PRINTED ON WATERMARKED PAPER AND IS NOT VALID WITHOUT WATERMARK

Sale 5317, Lot 5777, Item No. 996483
★★
Offices in China, 1919, 10¢ on 5¢ blue (Scott K5), single with plate number, Sparkling color quality, o.g., never hinged; small gum skips at bottom, Very Fine. Scott $160.
Suggested Bid $100

Sale 5317, Lot 5778, Item No. 986914

★ ⊞

Offices in China, 1919, 10¢ on 5¢ blue (Scott K5), left margin plate block of 6 with plate number 9115, Bright with lively color, o.g., lightly hinged, Very Good to Fine. Scott $600.
Suggested Bid $240

Sale 5317, Lot 5779, Item No.1007859

★

Offices in China, 1919, 12¢ on 6¢ red orange (Scott K6), o.g., lightly hinged, Extremely Fine, with 2018 P.S.E. certificate graded XF 90.
SMQ **XF 90**; $75.
Suggested Bid $74

No. 01342729 4/3/2018

Professional Stamp Experts
PO Box 539309, Henderson, NV 89053-9309
gradingmatters.com

Expert Committee

We have examined the enclosed item submitted to PSE, of which an image is shown below, and are of the opinion that:

Cat No.	Issue	Denom.	Color
Scott K6 USA	1919	12c on 6c	Red orange

GRADE: XF 90, Mint OGph

"it is genuine unused, o.g., previously hinged."

For The Expert Committee

THIS CERTIFICATE IS PRINTED ON WATERMARKED PAPER AND IS NOT VALID WITHOUT WATERMARK

Sale 5317, Lot 5780, Item No. 996489
★★
Offices in China, 1919, 14¢ on 7¢ black (Scott K7), Deeply inked impression, o.g., never hinged, Fine to Very Fine.
Scott $215.
Suggested Bid $100

Sale 5317, Lot 5781, Item No. 996531
★★
Offices in China, 1919, 16¢ on 8¢ olive bister (Scott K8), Sparklingly bright example, o.g., never hinged, Fine to Very Fine.
Scott $170.
Suggested Bid $100

Sale 5317, Lot 5782, Item No. 996500
★★
Offices in China, 1919, 18¢ on 9¢ salmon red (Scott K9), Vivid color quality, o.g., never hinged, Very Fine to Extremely Fine.
Scott $150.
Suggested Bid $150

Sale 5317, Lot 5783, Item No. 996535
★★
Offices in China, 1919, 20¢ on 10¢ orange yellow (Scott K10), Exceptionally crisp print, o.g., never hinged, Very Fine to Extremely Fine.
Scott $140.
Suggested Bid $150

Sale 5317, Lot 5784, Item No. 996517
★
Offices in China, 1919, $2 on $1 violet brown (Scott K16), Rich and bright, o.g., previously hinged, Very Fine with large margins.
Scott $425.
Suggested Bid $200

Sale 5317, Lot 5785, Item No. 989218

★

Agriculture Dept., 1873, 6¢ yellow (Scott O4), o.g., hinged, Post Office fresh with radiant color and solid centering, the bottom margin tall, Very Fine, with 2022 Crowe certificate.
Scott $275.
Suggested Bid $200

Certificate # 21,299 14 November 2022

William T. Crowe

POB 2090, Danbury, CT 06813-2090

wtcrowe@aol.com

I have examined the item illustrated below, submitted to me for an opinion and I am of the opinion that:

submitted as:

Scott Number	Denomination	Year	Color
O 4	6¢	1873	Yellow, Agriculture Dept.

Continental Bank Note Co. Printing, Thin Hard Paper

* * * *It is Genuine, Unused, with Original Gum and hinged. * * * * * * *

* *

W. T. Crowe

Expertizer

Sale 5317, Lot 5786, Item No.1005095
(★)
Agriculture Dept., 1873, 10¢ yellow (Scott O5), unused without gum, Fine.
Scott $240.
Suggested Bid $24

Sale 5317, Lot 5787, Item No.1005096
(★)

Agriculture Dept., 1873, 12¢ yellow (Scott O6), regummed, Fine.
Scott $250.
Suggested Bid $25

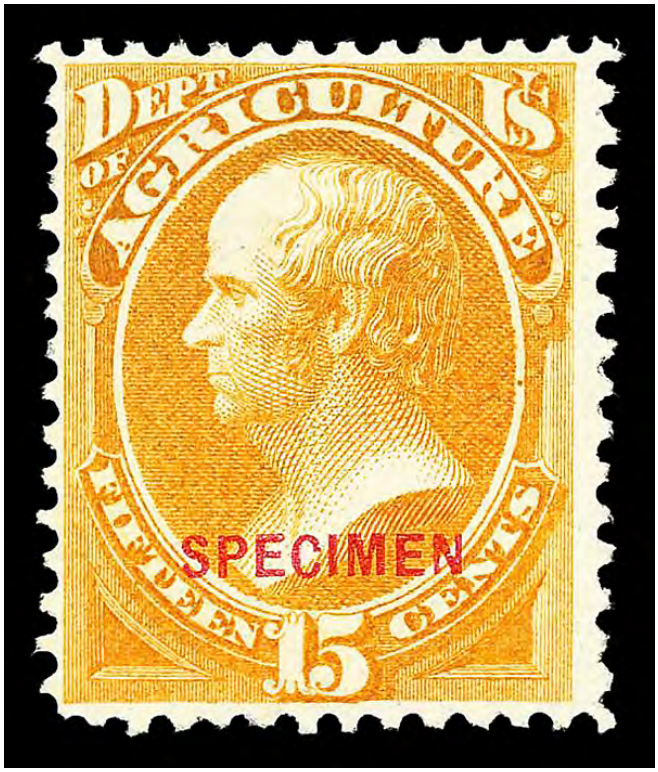

Sale 5317, Lot 5788, Item No.1008508
S
Agriculture Dept., 1875 Special Printing, 15¢ yellow, overprinted "Specimen" (Scott O7SD), without gum as issued, Fine, with 2019 P.F. certificate.
Scott $400.
Suggested Bid $100

The Philatelic Foundation

22 East 35th Street • 4th Floor
New York, NY 10016
EXPERT COMMITTEE

No. 564788
11/28/2019

We have examined the enclosed item, of which a photograph is attached, and ***described by the applicant*** as follows:

Country: UNITED STATES OF AMERICA

Cat. No.	Issue	Denom.	Color
O7S-D	1875	15¢	yellow

Scott's unless otherwise specified.

UNUSED, CARMINE "SPECIMEN" OVERPRINT.

AND WE ARE OF THE OPINION THAT:

IT IS GENUINE* * * * * * * * * * * * * * * * * * *

564788

J315272

For The Expert Committee
Chairman

Photocopies of this Certificate are not valid.

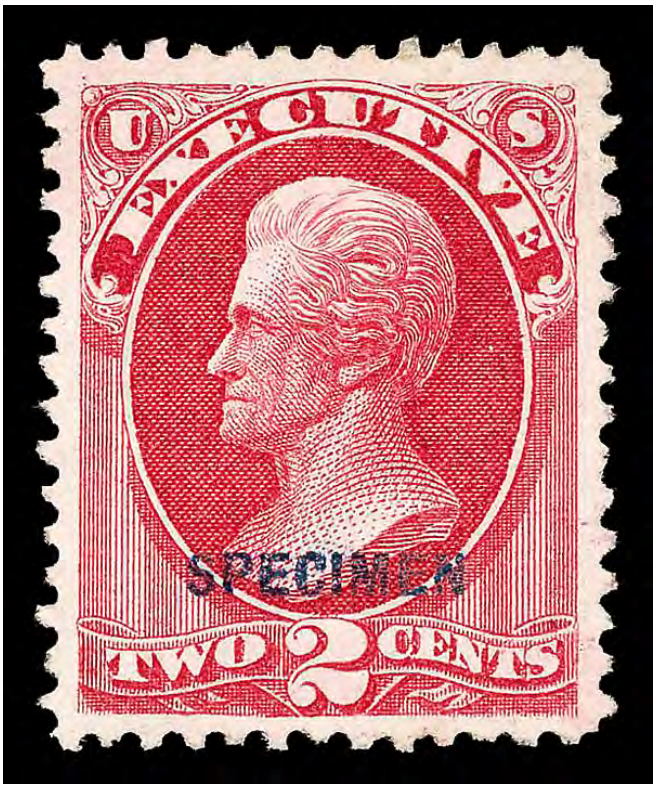

Sale 5317, Lot 5789, Item No.1008509
S
Executive Dept., 1875 Special Printing, 2¢ carmine, overprinted "Specimen" (Scott O11SD), without gum as issued, Extremely Fine, with 2019 P.S.E. certificate graded XF 90.
Scott $55.
Suggested Bid $41

No. 01365151 8/9/2019

Professional Stamp Experts
PO Box 539309, Henderson, NV 89053-9309
gradingmatters.com

Expert Committee

We have examined the enclosed item submitted to PSE, of which an image is shown below, and are of the opinion that:

Cat No.	Issue	Denom.	Color
Scott O11S USA	1875	2c	Carmine

GRADE: XF 90, Mint NGAI

"it is genuine unused, no gum as issued."

For The Expert Committee

THIS CERTIFICATE IS PRINTED ON WATERMARKED PAPER AND IS NOT VALID WITHOUT WATERMARK

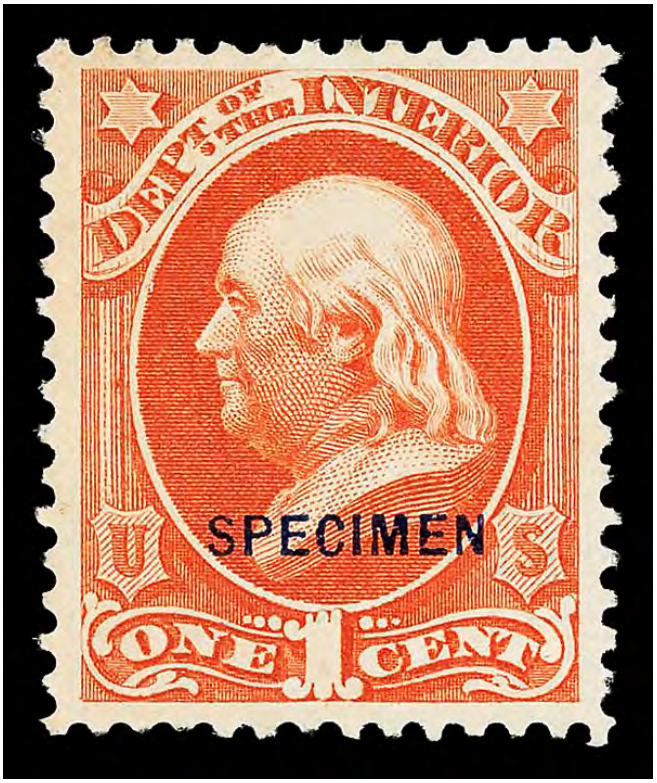

Sale 5317, Lot 5790, Item No.1008512
S
Interior Dept., 1875 Special Printing, 1¢ vermilion, overprinted "Specimen" (Scott O15SD), without gum as issued, Very Fine to Extremely Fine, with 2011 P.S.E. certificate graded VF-XF 85.
Scott $60.
Suggested Bid $60

No. 01235250 4/19/2011

Professional Stamp Experts
P.O. Box 6170, Newport Beach, CA 92658

Expert Committee

We have examined the enclosed item submitted to PSE, of which an image is shown below, and are of the opinion that:

Cat No.	Issue	Denom.	Color
Scott O15S	1875	1c	Vermilion

GRADE: VF-XF 85, Mint NGAI

"it is genuine unused, no gum as issued."

For The Expert Committee

THIS CERTIFICATE IS PRINTED ON WATERMARKED PAPER AND IS NOT VALID WITHOUT WATERMARK

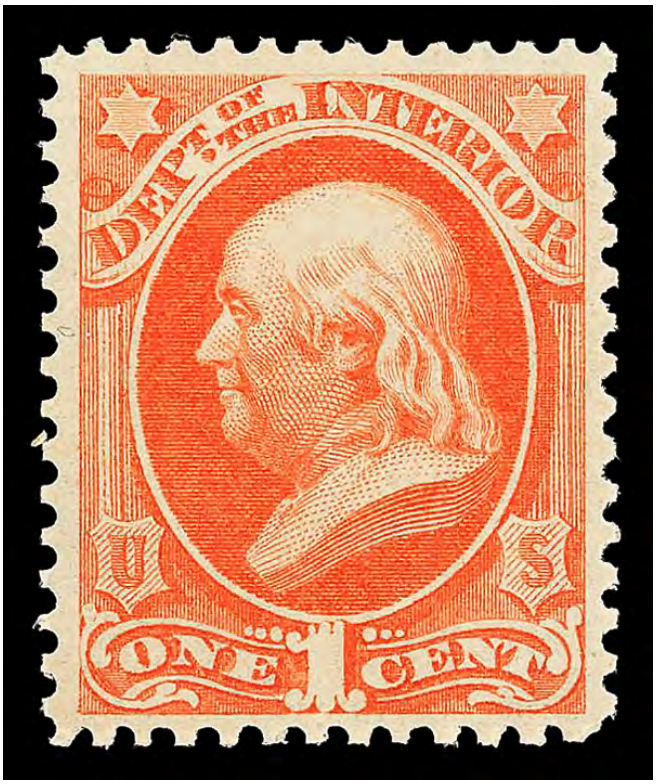

Sale 5317, Lot 5791, Item No.1008513
★★
Interior Dept., 1873, 1¢ vermilion (Scott O15), o.g., never hinged, Very Fine, with 2023 P.S.E. certificate graded VF 80.
SMQ **VF 80**; $180.
Suggested Bid $180

No. 01426994 5/31/2023

Professional Stamp Experts

Southern Nevada Philatelic Research Center

5965 Harrison Dr #6 Las Vegas, NV 89120

gradingmatters.com

Expert Committee

We have examined the enclosed item submitted, of which an image is shown below, and are of the opinion that:

Cat No.	Issue	Denom.	Color
Scott O15 USA	1873	1c	Vermilion

GRADE: VF 80, Mint OGnh

"it is genuine unused, o.g., never hinged."

For The Expert Committee

VERIFICATION OF THIS CERTIFICATE CAN BE DONE AT GRADINGMATTERS.COM

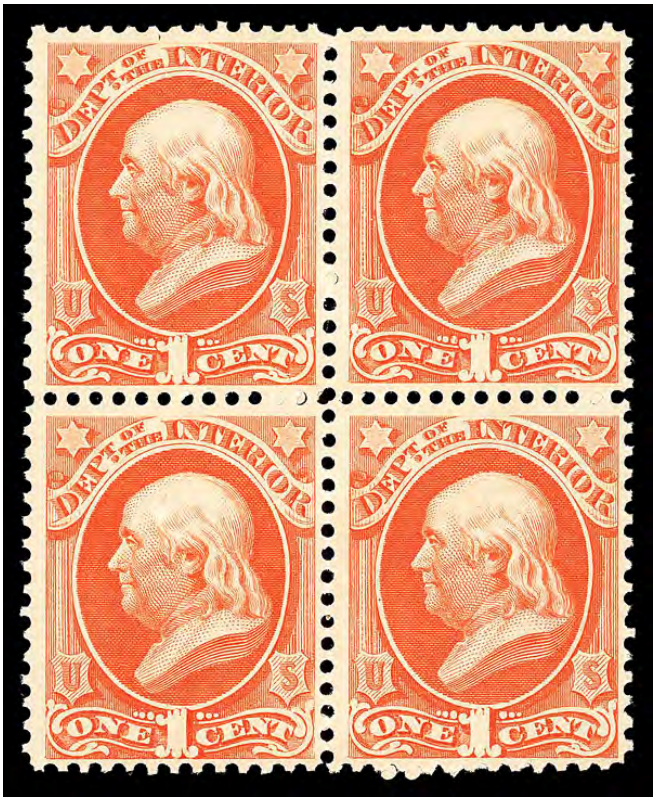

Sale 5317, Lot 5792, Item No.1008510

★★ ⊞

Interior Dept., 1873, 1¢ vermilion (Scott O15), block of 4, o.g., never hinged (gum creases), Fine, with 2018 P.S.E. certificate.
Scott $680.
Suggested Bid $340

No. 01351822 10/18/2018

Professional Stamp Experts
PO Box 539309, Henderson, NV 89053-9309
gradingmatters.com

Expert Committee

We have examined the enclosed item submitted to PSE, of which an image is shown below, and are of the opinion that:

Cat No.	Issue	Denom.	Color
Scott O15 BL USA	1873	1c	Vermilion

"it is a genuine unused, o.g., never hinged, block of four, with light creases."

For The Expert Committee

THIS CERTIFICATE IS PRINTED ON WATERMARKED PAPER AND IS NOT VALID WITHOUT WATERMARK

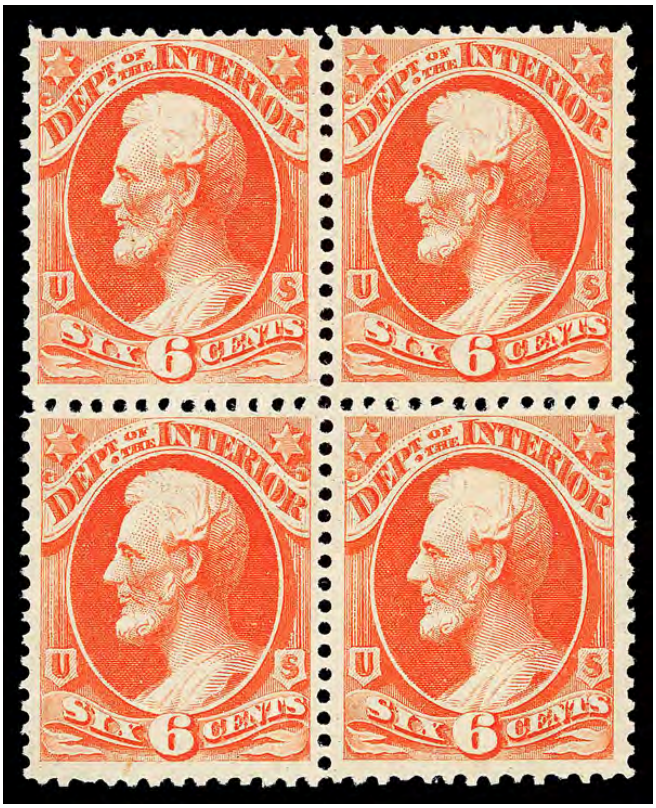

Sale 5317, Lot 5793, Item No.1008514
★★ ⊞
Interior Dept., 1873, 6¢ vermilion (Scott O18), block of 4, o.g., never hinged, Fine, with 2023 P.S.E. certificate.
Scott $640.
Suggested Bid $320

No. 01426995 5/31/2023

Professional Stamp Experts

Southern Nevada Philatelic Research Center

5965 Harrison Dr #6 Las Vegas, NV 89120

gradingmatters.com

Expert Committee

We have examined the enclosed item submitted, of which an image is shown below, and are of the opinion that:

Cat No.	Issue	Denom.	Color
Scott O18 BL USA	1873	6c	Vermilion

"it is genuine unused, o.g., never hinged, block of four."

For The Expert Committee

VERIFICATION OF THIS CERTIFICATE CAN BE DONE AT GRADINGMATTERS.COM

Sale 5317, Lot 5794, Item No.1008511
★★
Interior Dept., 1873, 10¢ vermilion (Scott O19), o.g., never hinged, Fine to Very Fine, with 2023 P.S.E. certificate.
Scott $160.
Suggested Bid $120

No. 01426996 5/31/2023

Professional Stamp Experts

Southern Nevada Philatelic Research Center

5965 Harrison Dr #6 Las Vegas, NV 89120

gradingmatters.com

Expert Committee

We have examined the enclosed item submitted, of which an image is shown below, and are of the opinion that:

Cat No.	Issue	Denom.	Color
Scott O19 BL USA	1873	10c	Vermilion

"it is genuine unused, o.g., never hinged, block of four, the top stamps with vertically separated perforations."

For The Expert Committee

VERIFICATION OF THIS CERTIFICATE CAN BE DONE AT GRADINGMATTERS.COM

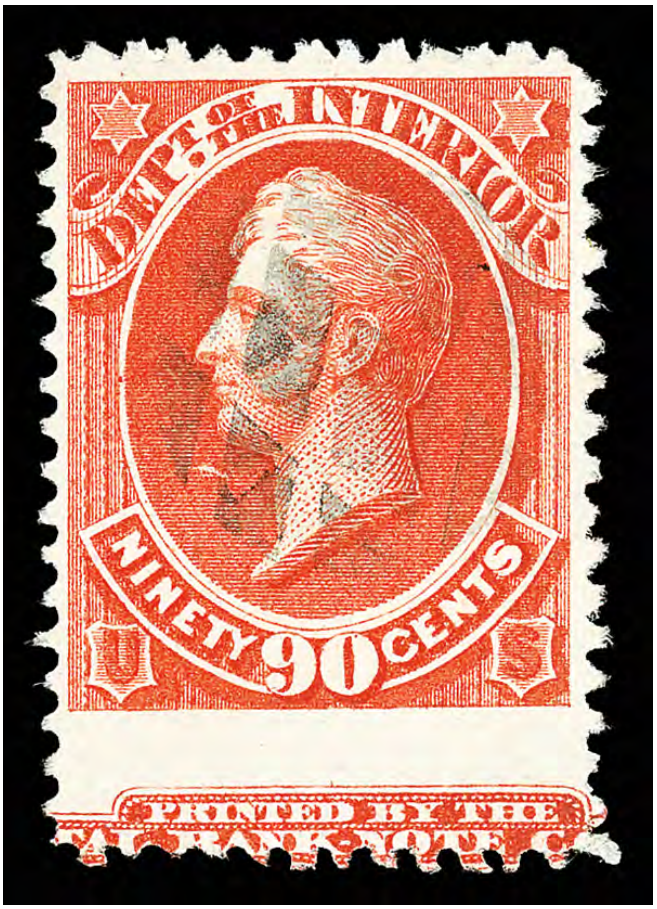

Sale 5317, Lot 5795, Item No. 989225
O
Interior Dept., 1873, 90¢ vermilion (Scott O24), an eye-catching, defining "Interior", misperforated wide at bottom, capturing the part imprint; radiant and bright with faint segmented cork cancel; a fun collateral item.
Scott $50.
Suggested Bid $150

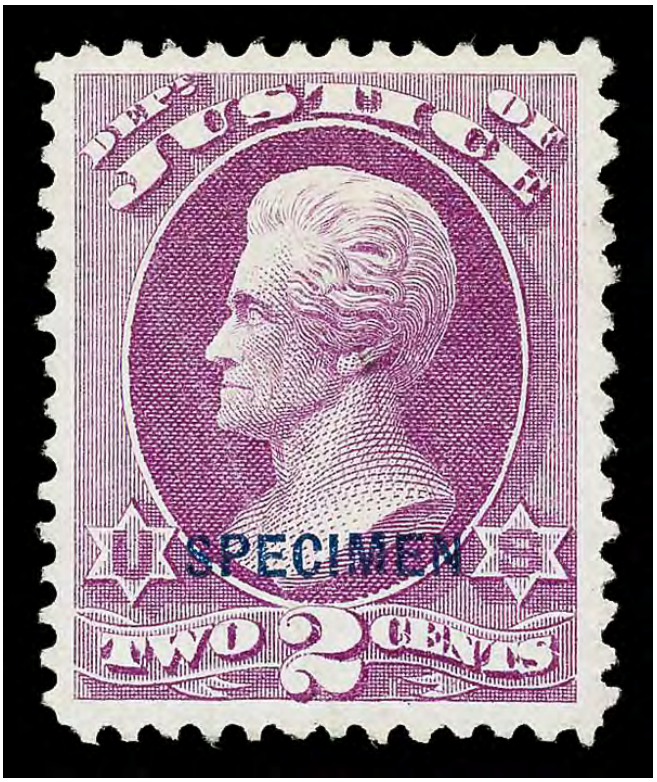

Sale 5317, Lot 5796, Item No.1008516
S
Justice Dept., 1875 Special Printing, 2¢ purple, overprinted "Specimen" (Scott O26SD), without gum as issued, Very Fine, with 2014 P.F. certificate graded VF 80. Scott $55.
Suggested Bid $54

The Philatelic Foundation

341 West 38th Street • 5th Floor
New York, NY 10018

EXPERT COMMITTEE

No. 523592
11/05/2014

We have examined the enclosed item, of which a photograph is attached, and ***described by the applicant*** as follows:

Country: UNITED STATES OF AMERICA

Cat. No.	Issue	Denom.	Color
O26S-D	1875	2¢	purple

Scott's unless otherwise specified.

UNUSED,

AND WE ARE OF THE OPINION THAT:

IT IS GENUINE* * * * * * * * * * * * * * * * * * *

* * * PF GRADED VF 80 * * *

523592

F 253408

For The Expert Committee
Chairman

Photocopies of this Certificate are not valid.

Submitted by HARRY A. OLIVAR, JR.

Sale 5317, Lot 5797, Item No.1008519
S
State Dept., 1875 Special Printing, 1¢ bluish green, overprinted "Specimen" (Scott O57SD), without gum as issued, Extremely Fine, with 2020 Crowe certificate graded XF 90.
Scott $33.
Suggested Bid $60

Certificate # 13,801 24 January 2020

William T. Crowe

POB 2090, Danbury, CT 06813-2090

wtcrowe@aol.com

I have examined the item illustrated below, submitted to me for an opinion and I am of the opinion that:

Submitted as:

Scott Number	Denomination	Year	Color
O 57Sb	1¢	1875	Bluish Green, State Dept.

Red "SPECIMEN" Overprint, Horizontally Ribbed Paper

Grade: 90 NGAI, Extremely Fine

* * * * It is Genuine, Unused, without gum as issued. * * * * * * * * * *
* *

W. T. Crowe

Expertizer

Sale 5317, Lot 5798, Item No.1008520
S
Treasury Dept., 1875 Special Printing, 1¢ dark brown, overprinted "Specimen" (Scott O72SD), stitch watermark variety, without gum as issued, Very Fine, with 2019 P.S.E. certificate.
Scott $80.
Suggested Bid $150

No. 01365226 8/12/2019

Professional Stamp Experts
PO Box 539309, Henderson, NV 89053-9309
gradingmatters.com

Expert Committee

We have examined the enclosed item submitted to PSE, of which an image is shown below, and are of the opinion that:

Cat No.	Issue	Denom.	Color
Scott O72S USA	1875	1c	Dark brown

"it is genuine unused, no gum as issued, stitch watermark variety."

For The Expert Committee

THIS CERTIFICATE IS PRINTED ON WATERMARKED PAPER AND IS NOT VALID WITHOUT WATERMARK

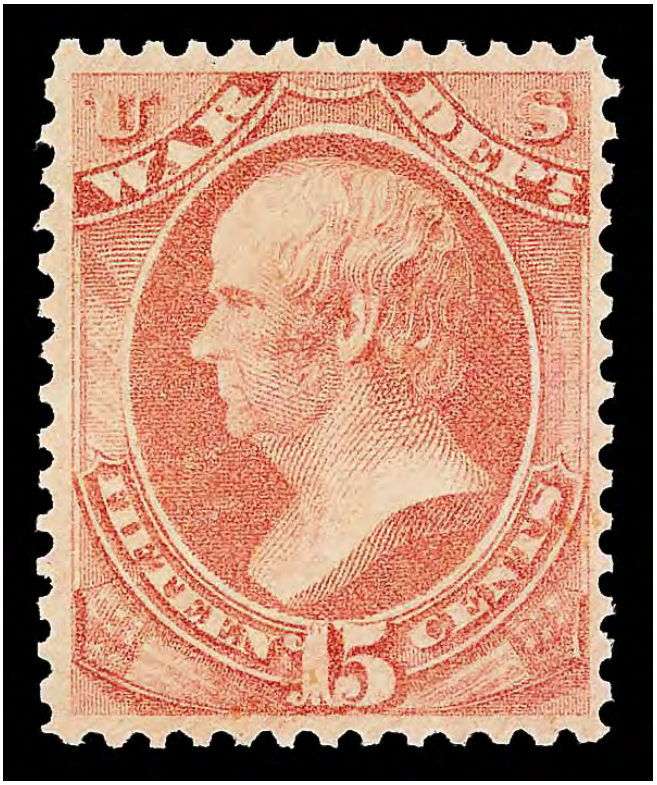

Sale 5317, Lot 5799, Item No.1008522
★★
War Dept., 1873, 15¢ rose (Scott O90), o.g., never hinged, Fine, with 2007 P.S.E. certificate.
Scott $260.
Suggested Bid $78

No. 01146435 10/23/2007

Professional Stamp Experts
P.O. Box 6170, Newport Beach, CA 92658

Expert Committee

We have examined the enclosed item submitted to PSE, of which an image is shown below, and are of the opinion that:

Cat #	Issue	Denom.	Color
US#O90	1873	15c	Rose

"it is genuine unused, o.g., never hinged."

For The Expert Committee

THIS CERTIFICATE IS PRINTED ON WATERMARKED PAPER AND IS NOT VALID WITHOUT WATERMARK

Sale 5317, Lot 5800, Item No.1008523

★ ⊞

War Dept., 1873, 15¢ rose (Scott O90), corner margin block of 10 with imprint, disturbed o.g., Fine, with 2019 P.S.E. certificate.
Scott $850.
Suggested Bid $420

No. 01353971 3/4/2019

Professional Stamp Experts
PO Box 539309, Henderson, NV 89053-9309
gradingmatters.com

Expert Committee

We have examined the enclosed item submitted to PSE, of which an image is shown below, and are of the opinion that:

Cat No.	Issue	Denom.	Color
Scott O90 BL USA	1873	15c	Rose

"it is a genuine unused, disturbed o.g., top left margin block of ten with Imprint."

For The Expert Committee

THIS CERTIFICATE IS PRINTED ON WATERMARKED PAPER AND IS NOT VALID WITHOUT WATERMARK

Sale 5317, Lot 5801, Item No.1008507
★★ ⊞
War Dept., 1879, 1¢ rose red (Scott O114), corner margin block of 6 with part imprint, o.g., never hinged, Very Good to Fine, with 1961 B.P.A. certificate.
Scott $120.
Suggested Bid $60

No. 42575

The British Philatelic Association, Limited.

EXPERT COMMITTEE

3 BERNERS STREET,
LONDON, W.1 1 MAY 1961 19

The Committee is of the opinion that the United States 1879 War. Dept. 1c rose unused corner imprint block of six (S.G.O157) is genuine. [American Bank Note Co. printing using Continental Bank Note Co's. plate after the amalgamation of the two companies].

Sale 5317, Lot 5802, Item No.1008524
★★ ⊞
War Dept., 1879, 12¢ rose red (Scott O119), block of 4, o.g., never hinged, Very Good to Fine, with 2019 P.S.E. certificate.
Scott $560.
Suggested Bid $280

No. 01365245 8/27/2019

Professional Stamp Experts
PO Box 539309, Henderson, NV 89053-9309
gradingmatters.com

Expert Committee

We have examined the enclosed item submitted to PSE, of which an image is shown below, and are of the opinion that:

Cat No.	Issue	Denom.	Color
Scott O119 BL USA	1879	12c	Rose red

"it is a genuine unused, o.g., never hinged, block of four."

For The Expert Committee

THIS CERTIFICATE IS PRINTED ON WATERMARKED PAPER AND IS NOT VALID WITHOUT WATERMARK

Sale 5317, Lot 5803, Item No.1005201
(★)
Newspaper, 1875, 8¢ black, C.B.N.C. printing (Scott PR13), unused without gum, Fine, with 2010 P.F. certificate.
Scott $140.
Suggested Bid $42

The Philatelic Foundation

70 West 40th Street • 15th Floor
New York, NY 10018
EXPERT COMMITTEE

No. 485819
04/26/2010

We have examined the enclosed item, of which a photograph is attached, and ***described by the applicant*** as follows:

Country: UNITED STATES OF AMERICA

Cat. No.	Issue	Denom.	Color
PR13	1875	8¢	black

Scott's unless otherwise specified.

UNUSED, NO GUM,

AND WE ARE OF THE OPINION THAT:

IT IS GENUINE* * * * * * * * * * * * * * * * * * *

485819

F 206894

For The Expert Committee
Chairman

Photocopies of this Certificate are not valid.

Submitted by

WILLIAM HESSE

Sale 5317, Lot 5804, Item No.1005202
(★)
Newspaper, 1875, 12¢ rose, C.B.N.C. printing (Scott PR16), unused without gum, Fine, with 2010 P.F. certificate.
Scott $325.
Suggested Bid $96

The Philatelic Foundation

70 West 40th Street • 15th Floor
New York, NY 10018
EXPERT COMMITTEE

No. 485822
04/26/2010

We have examined the enclosed item, of which a photograph is attached, and ***described by the applicant*** as follows:

Country: UNITED STATES OF AMERICA

Cat. No.	Issue	Denom.	Color
PR16	1875	12¢	rose

Scott's unless otherwise specified.

UNUSED, NO GUM,

AND WE ARE OF THE OPINION THAT:

IT IS GENUINE* * * * * * * * * * * * * * * * * * * *

485822

F 206891

For The Expert Committee
Chairman

Photocopies of this Certificate are not valid.

Submitted by

WILLIAM HESSE

Sale 5317, Lot 5805, Item No.1005203

★

Newspaper, 1894, 12¢ pink, Bureau printing (Scott PR95), o.g., lightly hinged; small thins, Fine to Very Fine, with 2025 Crowe certificate.
Scott $2,400.
Suggested Bid $480

Certificate # 27,312 26 February 2025

William T. Crowe

POB 2090, Danbury, CT 06813-2090

wtcrowe@aol.com

I have examined the item illustrated below, submitted to me for an opinion and I am of the opinion that:

Scott Number	Denomination	Year	Color
PR 95	12¢	1894	Pink, Newspaper

Bureau of Engraving Printing, Pale Whitish Gum, Soft Wove Paper

* * * * It is a ***Scott PR 82, American Bank Note Co. printing in Carmine,*** Unused, with Original Gum and Previously Hinged. The stamp with two small vertical thins. * * *

Sale 5317, Lot 5806, Item No.1005172
★★
Newspaper, 1897, $50 dull rose, Bureau printing, D.L. watermark (Scott PR124),
o.g., never hinged, Extremely Fine, with 2024 A.P.E.X. certificate.
Scott $170.
Suggested Bid $510

American Philatelic Society

Expert Committee Report

Members of the American Philatelic Expertizing Service have examined the item submitted and it is their opinion that it is:

United States, Scott PR124, unused, full original gum, never hinged. Genuine.

(APEX Authorized Signature)

No. 251397

(Administrator Signature)

Date: 9/6/2024

The American Philatelic Expertizing Service

A Service to Philately Since 1903

100 Match Factory Place, Bellefonte, PA 16823 USA

Phone: 814-933-3803 • Fax: 814-933-6128

Website: www.stamps.org

AMERICA'S STAMP CLUB
STAMPS.ORG

The American Philatelic Expertizing Service

251397

100 MATCH FACTORY PLACE
BELLEFONTE, PA 16823
TEL.: (814) 933-3803 ext. 205 or 206
www.stamps.org/APEX
E-mail: APEX@stamps.org

251397

Enclosed herewith for examination is the following item believed to be:

Country U.S.A.

Cat. No. PR124 Cat. Value 170.00

[X] Unused [ ] Unused hinged [ ] Used

Never Hinged [X] Unused no gum [ ] On Cover

Any paper and/or hinge remnants should be removed prior to submission as they may hinder identification or hide flaws

Catalog used SCOTT 2023 Year 2023

Other Information

The item submitted has been previously expertized

[ ] Yes [X] No

You must send a copy of the previous certificate(s).

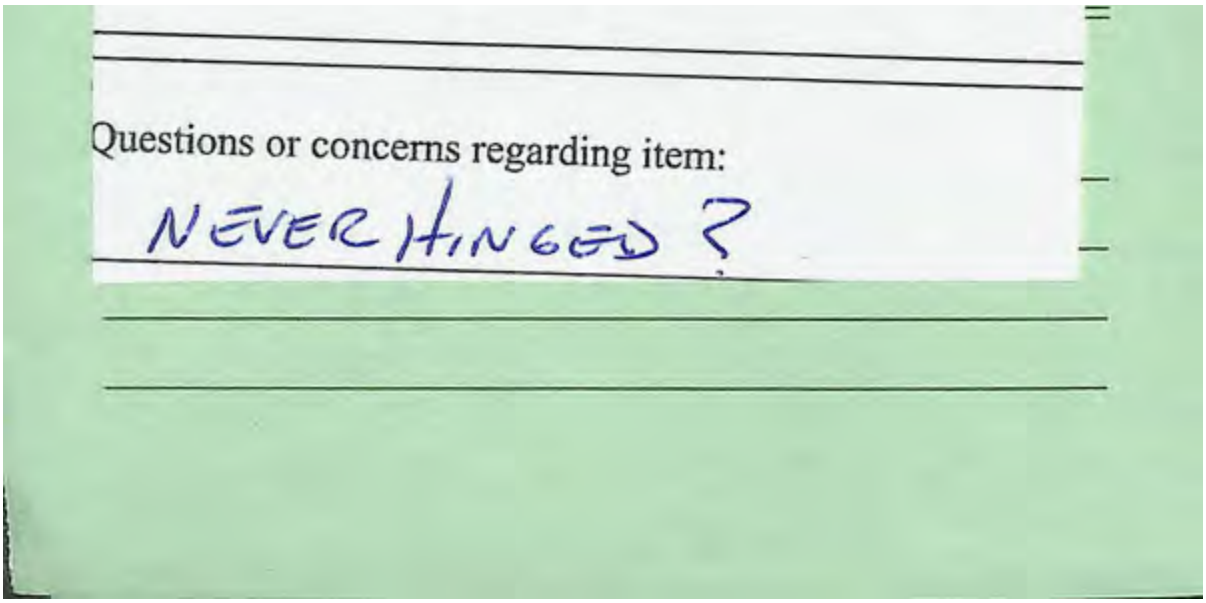

Sale 5317, Lot 5807, Item No.1008525
★★ ⊞
Parcel Post, 1913, 4¢ Rural Carrier (Scott Q4), corner margin plate block of 6 with siderographer's initials, o.g., never hinged (minor gum skips), Fine to Very Fine.
Scott $1,678.
Suggested Bid $825

Sale 5317, Lot 5808, Item No. 986927
★★ ⊞
Parcel Post Postage Due, 1913, 5¢ dark green (Scott JQ3), left margin plate block of 6 with plate number 6229, Well-preserved and fresh, o.g., never hinged, Fine.

Scott $775.
Suggested Bid $280

Sale 5317, Lot 5809, Item No. 970502
★★
Special Handling, 1925-28, 10¢ to 25¢ complete (Scott QE1-QE4), o.g., never hinged, Extremely Fine.
Scott $57.
Suggested Bid $115

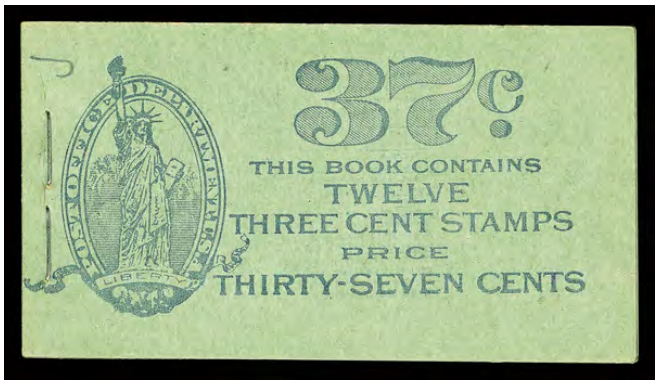

Sale 5317, Lot 5810, Item No. 996545
BK ★★
Booklet, 1918, 37¢, violet on sage cover (Scott BK62), complete and unexploded, Outstandingly fresh example, o.g., never hinged, Fine to Very Fine.
Scott $500.
Suggested Bid $200

Sale 5317, Lot 5811, Item No.1005091
BK ★★
Airmail booklet, 1928 "Lindbergh", 61¢, blue cover (Scott BKC1), set of 3, complete and unexploded, o.g., never hinged, Fine to Very Fine.
Scott $230.
Suggested Bid $115

Sale 5317, Lot 5812, Item No. 970598
★★
1989, 25¢-$8.75 Computer Vended Postage, Kensington MD, machine #82, 1st Day Dated, complete (Scott CVP11a-CVP15a), set of 5, o.g., never hinged, Very Fine.
Scott $58.
Suggested Bid $58

USA
U.S. POSTAGE
≈02.40≈
09/01/89 #1
PRIORITY
No. 82-20411
10.0 OUNCES
Kensington, MD 20895
USA
U.S. POSTAGE
≈08.75≈
09/01/89 #1
EXPRESS MAIL
No. 82-17411
07.0 OUNCES
Kensington, MD 20895

MERCANTILE LIBRARY.
5
5
DELIVERY STAMP.

Sale 5317, Lot 5813, Item No.1006275

(★)

Mercantile Library Association, 1870-75, 5¢ black on yellow (Scott 105L2), unused without gum; thins & small tear, Fine to Very Fine, with 2025 P.F. certificate. Scott $350.
Suggested Bid $70

The Philatelic Foundation

353 Lexington Avenue • Room 804
New York, NY 10016
EXPERT COMMITTEE

No. 618441
12/23/2025

We have examined the enclosed item, of which a photograph is attached, and ***described by the applicant*** as follows:

Country: UNITED STATES OF AMERICA

Cat. No.	Issue	Denom.	Color
105L2	1870	5¢	blackk on yellow

Scott's unless otherwise specified.

UNUSED, NO GUM,

AND WE ARE OF THE OPINION THAT:

IT IS GENUINE WITH THINS CAUSING A SMALL TEAR AT RIGHT AND AN ADHERANCE TO BOTTOM LEFT FRONT CORNER. **********

618441

N 390522

For The Expert Committee
Chairman

Photocopies of this Certificate are not valid.

Submitted by

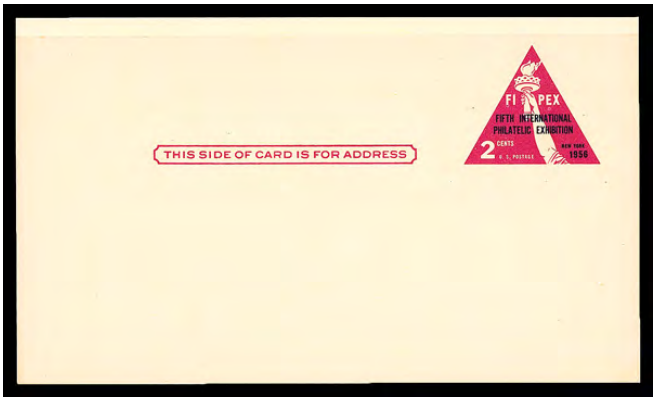

Sale 5317, Lot 5814, Item No. 967230

★

Postal Card, 1956, 2¢ FIPEX, rose pink & dark violet blue on buff (Scott UX44f), entire, o.g., never hinged, Very Fine.
Scott $100.
Suggested Bid $64

$10000 $10000
013389
UNITED STATES INTERNATIONAL BANK
W.Q. GRESHAM
DOCUMENTARY
TEN THOUSAND DOLLARS
$10000 $10000
013390
UNITED STATES INTERNATIONAL BANK
W.Q. GRESHAM
DOCUMENTARY
TEN THOUSAND DOLLARS
$10000 $10000
013391

Sale 5317, Lot 5815, Item No. 874476
O
Documentary, 1958, $10,000 Gresham (Scott R732), strip of 3, cut cancel, Extremely Fine.
Scott $165.
Suggested Bid $115

Sale 5317, Lot 5816, Item No.1008526
P
Proprietary, 1871, 1¢ green & black, plate proof on card (Scott RB1P4), without gum as issued, jumbo margins with parts of 8 surrounding stamps., Superb, with 2017 P.S.E. certificate graded GEM 100J.
Suggested Bid $35

No. 01336911 9/21/2017

Professional Stamp Experts
PO Box 539309, Henderson, NV 89053-9309
gradingmatters.com

Expert Committee

We have examined the enclosed item submitted to PSE, of which an image is shown below, and are of the opinion that:

Cat No.	Issue	Denom.	Color
Scott RB1P4 USA	1871	1c	Green & black

GRADE: Gem 100J, Mint NGAI

"it is genuine unused, no gum as issued, plate proof on card."

For The Expert Committee

THIS CERTIFICATE IS PRINTED ON WATERMARKED PAPER AND IS NOT VALID WITHOUT WATERMARK

Sale 5317, Lot 5817, Item No.1008527
P
Proprietary, 1871, 1¢ green & black, plate proof on card (Scott RB1P4), block of 4, without gum as issued, jumbo margins with parts of 12 surrounding stamps., Superb, with 2021 P.S.E. certificate graded GEM 100J.
Suggested Bid $150

No. 01389177 1/6/2021

Professional Stamp Experts
PO Box 539309, Henderson, NV 89053-9309
gradingmatters.com

Expert Committee

We have examined the enclosed item submitted to PSE, of which an image is shown below, and are of the opinion that:

Cat No.	Issue	Denom.	Color
Scott RB1P4 USA	1871	1c	Green & black

GRADE: Gem 100J, Mint NGAI

"it is a genuine plate proof on card, block of four."

For The Expert Committee

THIS CERTIFICATE IS PRINTED ON WATERMARKED PAPER AND IS NOT VALID WITHOUT WATERMARK

Sale 5317, Lot 5818, Item No.1007441

★

Stock Transfer, 1918-22, $20 olive bister (Scott RD18), o.g., lightly hinged, Fine.
Scott $150.
Suggested Bid $30

Sale 5317, Lot 5819, Item No.1007442
★
Stock Transfer, 1928, $1 green (Scott RD30), o.g., lightly hinged, Fine to Very Fine.
Scott $75.
Suggested Bid $37

Sale 5317, Lot 5820, Item No. 945778

Stock Transfer, 1950, $10 Walker (Scott RD328), block of 4, unused without gum, Very Fine.
Scott $840.
Suggested Bid $220

Sale 5317, Lot 5821, Item No. 945793
(★)

Stock Transfer, 1950, $20 Meredith (Scott RD329), unused without gum; straight edge at right & bottom, Very Fine.
Scott $300.
Suggested Bid $48

Sale 5317, Lot 5822, Item No. 877501
O
Stock Transfer, 1950, $1,000 Chase (Scott RD335), vertical pair, Very Fine to Extremely Fine.

Scott $170.
Suggested Bid $64

Sale 5317, Lot 5823, Item No. 942122
(★)
Wine Stamps, 1942-54, 1/5¢-$20.00 (Scott RE108//RE203), selection of 59 different, without gum as issued, Fine to Very Fine.
Scott $409.
Suggested Bid $115

WINES UNITED STATES INTERNAL REVENUE 14 CENTS SERIES OF 1941
WINES UNITED STATES INTERNAL REVENUE 15 CENTS SERIES OF 1941
WINES UNITED STATES INTERNAL REVENUE 16 CENTS SERIES OF 1941
WINES UNITED STATES INTERNAL REVENUE 17 CENTS SERIES OF 1941
WINES UNITED STATES INTERNAL REVENUE 20 CENTS SERIES OF 1941
WINES UNITED STATES INTERNAL REVENUE 24 CENTS SERIES OF 1941
WINES UNITED STATES INTERNAL REVENUE 30 CENTS SERIES OF 1941
WINES UNITED STATES INTERNAL REVENUE 33½ CENTS SERIES OF 1941
WINES UNITED STATES INTERNAL REVENUE 36 CENTS SERIES OF 1941
WINES UNITED STATES INTERNAL REVENUE 40 CENTS SERIES OF 1941
WINES UNITED STATES INTERNAL REVENUE 40⁴/₅ CENTS SERIES OF 1941
WINES UNITED STATES INTERNAL REVENUE 45 CENTS SERIES OF 1941
WINES UNITED STATES INTERNAL REVENUE 48 CENTS SERIES OF 1941
WINES UNITED STATES INTERNAL REVENUE 50 CENTS SERIES OF 1941
WINES UNITED STATES INTERNAL REVENUE 51 CENTS SERIES OF 1941
WINES UNITED STATES INTERNAL REVENUE 60 CENTS SERIES OF 1941
WINES UNITED STATES INTERNAL REVENUE 67 CENTS SERIES OF 1941
WINES UNITED STATES INTERNAL REVENUE 68 CENTS SERIES OF 1941
WINES UNITED STATES INTERNAL REVENUE 72 CENTS SERIES OF 1941
WINES UNITED STATES INTERNAL REVENUE 90 CENTS SERIES OF 1941

WINES UNITED STATES INTERNAL REVENUE 96 CENTS SERIES OF 1941
WINES UNITED STATES INTERNAL REVENUE $1.00 ONE DOLLAR SERIES OF 1941
WINES UNITED STATES INTERNAL REVENUE $1.20 ONE DOLLAR AND TWENTY CENTS SERIES OF 1941
WINES UNITED STATES INTERNAL REVENUE $1.44 ONE DOLLAR AND FORTY-FOUR CENTS SERIES OF 1941
WINES UNITED STATES INTERNAL REVENUE $1.50¾ ONE DOLLAR FIFTY AND THREE-FOURTHS CENTS SERIES OF 1941
WINES UNITED STATES INTERNAL REVENUE $1.60 ONE DOLLAR AND SIXTY CENTS SERIES OF 1941
WINES UNITED STATES INTERNAL REVENUE $1.60⁴/₅ ONE DOLLAR SIXTY AND FOUR-FIFTHS CENTS SERIES OF 1941
WINES UNITED STATES INTERNAL REVENUE $1.80 ONE DOLLAR AND EIGHTY CENTS SERIES OF 1941
WINES UNITED STATES INTERNAL REVENUE $1.92 ONE DOLLAR AND NINETY-TWO CENTS SERIES OF 1941
WINES UNITED STATES INTERNAL REVENUE $2.00 TWO DOLLARS SERIES OF 1941
WINES UNITED STATES INTERNAL REVENUE $2.01 TWO DOLLARS AND ONE CENT SERIES OF 1941
WINES UNITED STATES INTERNAL REVENUE $2.40 TWO DOLLARS AND FORTY CENTS SERIES OF 1941
WINES UNITED STATES INTERNAL REVENUE $2.68 TWO DOLLARS AND SIXTY-EIGHT CENTS SERIES OF 1941
WINES UNITED STATES INTERNAL REVENUE $3.00 THREE DOLLARS SERIES OF 1941
WINES UNITED STATES INTERNAL REVENUE $4.08 FOUR DOLLARS AND EIGHT CENTS SERIES OF 1941
WINES UNITED STATES INTERNAL REVENUE $7.20 SEVEN DOLLARS AND TWENTY CENTS SERIES OF 1941

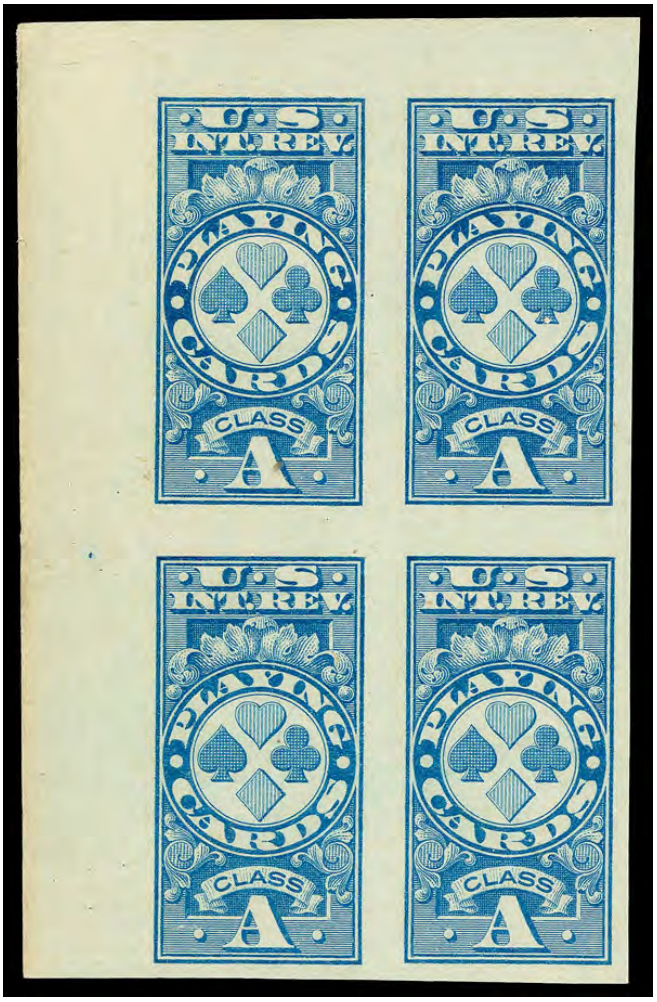

Sale 5317, Lot 5824, Item No.1008528

(★) ⊞

Playing Cards, 1918, blue, imperf (Scott RF11), corner margin block of 4, without gum as issued, Very Fine, with 2019 P.S.E. certificate graded VF 80.
Scott $200.
Suggested Bid $200

No. 01365161 8/9/2019

Professional Stamp Experts
PO Box 539309, Henderson, NV 89053-9309
gradingmatters.com

Expert Committee

We have examined the enclosed item submitted to PSE, of which an image is shown below, and are of the opinion that:

Cat No.	Issue	Denom.	Color
Scott RF11 BL USA	1918		

GRADE: VF 80, Mint NGAI

"it is a genuine unused, no gum as issued, block of four."

For The Expert Committee

THIS CERTIFICATE IS PRINTED ON WATERMARKED PAPER AND IS NOT VALID WITHOUT WATERMARK

Sale 5317, Lot 5825, Item No.1007861
★★
Silver Tax, 1941, 80¢ gray (Scott RG69), o.g., never hinged, Very Fine to Extremely Fine, with 2025 P.S.E. certificate graded VF-XF 85.
Scott $100.
Suggested Bid $150

No. 01451390 3/3/2025

Professional Stamp Experts

Southern Nevada Philatelic Research Center

5965 Harrison Dr #6 Las Vegas, NV 89120

gradingmatters.com

Expert Committee

We have examined the enclosed item submitted, of which an image is shown below, and are of the opinion that:

Cat No.	Issue	Denom.	Color
Scott RG69 USA	1941	80c	gray & black

GRADE: VF-XF 85, Mint OGnh

"it is genuine unused, o.g., never hinged."

For The Expert Committee

VERIFICATION OF THIS CERTIFICATE CAN BE DONE AT GRADINGMATTERS.COM

Sale 5317, Lot 5826, Item No. 945822
★★
Silver Tax, 1944, $4 gray (Scott RG123), o.g., never hinged (gum skip), Fine to Very Fine.
Scott $150.
Suggested Bid $70

Sale 5317, Lot 5827, Item No. 945863
★★ ⊞
Silver Tax, 1944, $5 gray (Scott RG124), top margin straight edge block of 4, o.g., never hinged, Fine.
Scott $600.
Suggested Bid $240

Sale 5317, Lot 5828, Item No. 945885
★★ ⊞
Silver Tax, 1944, $10 gray (Scott RG125), bottom margin straight edge block of 4, o.g., never hinged (2 stamps gum skips), Fine to Very Fine.
Scott $900.
Suggested Bid $375

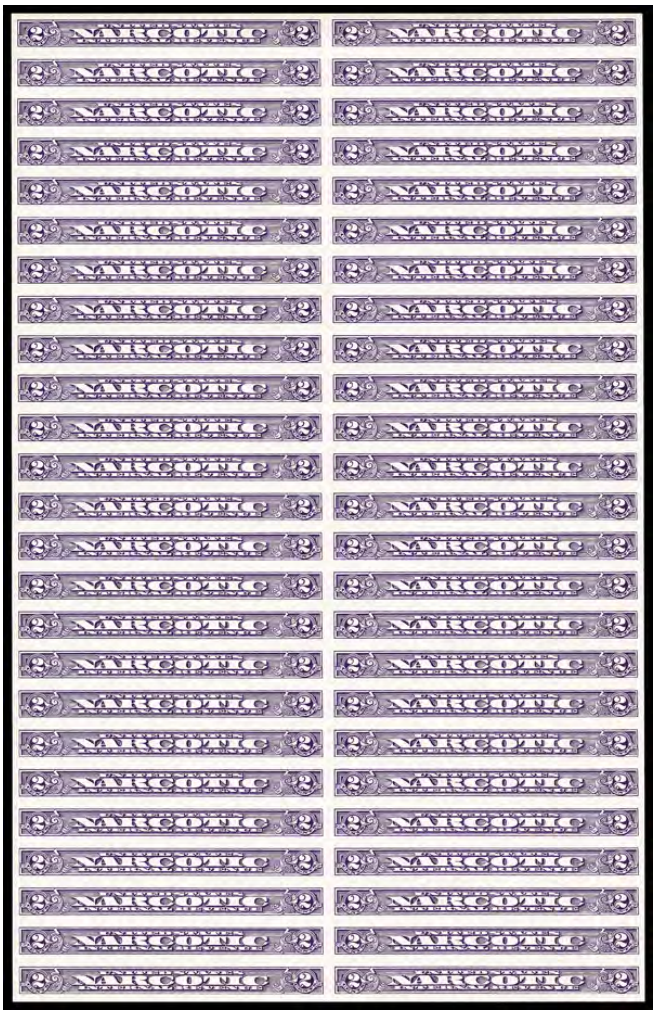

Sale 5317, Lot 5829, Item No.1005204
★★ ⊞
Narcotic Tax, 1963, 2¢ violet, imperf (Scott RJA80a), pane of 50, o.g., never hinged, Extremely Fine.
Scott $8,750.
Suggested Bid $2,000

Sale 5317, Lot 5830, Item No.1007443
O
Consular Service Fee, 1906, $2 brown, perf 10 (Scott RK11), manuscript & embossed cancel, Fine to Very Fine.
Scott $175.
Suggested Bid $86

Sale 5317, Lot 5831, Item No. 970522
P
Van Duzer, S.R., 6¢ black, plate proof on India (Scott RS250P3), vertical pair, without gum as issued; small tear at bottom, Very Fine.
Scott $200.
Suggested Bid $120

Sale 5317, Lot 5832, Item No.1008530
★★
Motor Vehicle Use, 1945, $4.17 bright blue green & yellow green (Scott RV44), o.g., never hinged, Very Fine to Extremely Fine.
Scott $75.
Suggested Bid $110

Sale 5317, Lot 5833, Item No.1008531
★★
Motor Vehicle Use, 1946, 84¢ bright blue green & yellow green (Scott RV52),
o.g., never hinged, jumbo margins, Extremely Fine, with 2007 P.S.E. certificate graded XF 90J.
Scott $33.
Suggested Bid $50

No. 01148064 10/17/2007

Professional Stamp Experts
P.O. Box 6170, Newport Beach, CA 92658

Expert Committee

We have examined the enclosed item submitted to PSE, of which an image is shown below, and are of the opinion that:

Cat #	Issue	Denom.	Color
US#RV52	1946	84c	Bright blue green

GRADE: XF 90J, Mint OGnh

"it is genuine unused, o.g., never hinged."

For The Expert Committee

THIS CERTIFICATE IS PRINTED ON WATERMARKED PAPER AND IS NOT VALID WITHOUT WATERMARK

Sale 5317, Lot 5834, Item No.1008532
★★
Motor Vehicle Use, 1946, 42¢ bright blue green & yellow green (Scott RV53),
o.g., never hinged, jumbo margins, Extremely Fine to Superb, with 2007 P.S.E. certificate graded XF-SUP 95J.
Scott $25.
Suggested Bid $50

No. 01148066 10/17/2007

Professional Stamp Experts
P.O. Box 6170, Newport Beach, CA 92658

Expert Committee

We have examined the enclosed item submitted to PSE, of which an image is shown below, and are of the opinion that:

Cat #	Issue	Denom.	Color
US#RV53	1946	42c	Bright blue green

GRADE: XF-Sup 95J, Mint OGnh

"it is genuine unused, o.g., never hinged."

For The Expert Committee

THIS CERTIFICATE IS PRINTED ON WATERMARKED PAPER AND IS NOT VALID WITHOUT WATERMARK

Sale 5317, Lot 5835, Item No.1005097
★
Federal Duck Stamp, 1934, $1 Mallards (Scott RW1), part o.g., Fine.
Scott $300.
Suggested Bid $60

Sale 5317, Lot 5836, Item No. 997209
★
Federal Duck Stamp, 1935, $1 Canvasbacks (Scott RW2), o.g., very lightly hinged, Fine to Very Fine.
Scott $375.
Suggested Bid $185

Sale 5317, Lot 5837, Item No. 997236
★★
Federal Duck Stamp, 1936, $1 Canada Geese (Scott RW3), o.g., never hinged, Extremely Fine to Superb, with 2018 P.S.E. certificate graded XF-SUP 95.
SMQ **XF-SUP 95**; $875.
Suggested Bid $875

No. 01349426 8/7/2018

Professional Stamp Experts
PO Box 539309, Henderson, NV 89053-9309
gradingmatters.com

Expert Committee

We have examined the enclosed item submitted to PSE, of which an image is shown below, and are of the opinion that:

Cat No.	Issue	Denom.	Color
Scott RW3 *USA*	1936	$1	Brown black

GRADE: XF-Sup 95, Mint OGnh

"it is genuine unused, o.g., never hinged."

For The Expert Committee

THIS CERTIFICATE IS PRINTED ON WATERMARKED PAPER AND IS NOT VALID WITHOUT WATERMARK

Sale 5317, Lot 5838, Item No. 997242
★★
Federal Duck Stamp, 1937, $1 Scaup Ducks (Scott RW4), plate number single (small thin on selvage), o.g., never hinged, Very Fine.
Scott $300.
Suggested Bid $300

Sale 5317, Lot 5839, Item No.1008533
★★ ⊞
Federal Duck Stamp, 1937, $1 Scaup Ducks (Scott RW4), block of 4, o.g., never hinged (gum skips and bends); bottom stamps with crease, Fine to Very Fine, with 2019 P.S.E. certificate.

Scott $1,200.
Suggested Bid $210

No. 01365163 8/9/2019

Professional Stamp Experts
PO Box 539309, Henderson, NV 89053-9309
gradingmatters.com

Expert Committee

We have examined the enclosed item submitted to PSE, of which an image is shown below, and are of the opinion that:

Cat No.	Issue	Denom.	Color
Scott RW4 BL USA	1937	$1	Light green

"it is a genuine unused, o.g., never hinged, block of four with natural gum skips the bottom stamps with a horizontal light crease."

For The Expert Committee

THIS CERTIFICATE IS PRINTED ON WATERMARKED PAPER AND IS NOT VALID WITHOUT WATERMARK

Sale 5317, Lot 5840, Item No. 997246
★★
Federal Duck Stamp, 1939, $1 Green-winged Teals (Scott RW6), o.g., never hinged, Very Fine.
Scott $250.
Suggested Bid $250

Sale 5317, Lot 5841, Item No.1008534
★★ ⊞
Federal Duck Stamp, 1939, $1 Green-winged Teals (Scott RW6), block of 4, o.g., never hinged, Fine to Very Fine, with 2019 P.S.E. certificate graded F-VF 75.
Scott $1,000.
Suggested Bid $500

No. 01365164 8/9/2019

Professional Stamp Experts
PO Box 539309, Henderson, NV 89053-9309
gradingmatters.com

Expert Committee

We have examined the enclosed item submitted to PSE, of which an image is shown below, and are of the opinion that:

Cat No.	Issue	Denom.	Color
Scott RW6 BL USA	1939	$1	Chocolate

GRADE: F-VF 75, Mint OGnh

"it is a genuine unused, o.g., never hinged, block of four."

For The Expert Committee

THIS CERTIFICATE IS PRINTED ON WATERMARKED PAPER AND IS NOT VALID WITHOUT WATERMARK

Sale 5317, Lot 5842, Item No.1007865
★★
Federal Duck Stamp, 1940, $1 Black Mallards (Scott RW7), o.g., never hinged, Fine to Very Fine, with 2019 P.S.E. certificate.
Scott $250.
Suggested Bid $185

No. 01365135 8/9/2019

Professional Stamp Experts
PO Box 539309, Henderson, NV 89053-9309
gradingmatters.com

Expert Committee

We have examined the enclosed item submitted to PSE, of which an image is shown below, and are of the opinion that:

Cat No.	Issue	Denom.	Color
Scott RW7 *USA*	1940	$1	Sepia

"it is genuine unused, o.g., never hinged."

For The Expert Committee

THIS CERTIFICATE IS PRINTED ON WATERMARKED PAPER AND IS NOT VALID WITHOUT WATERMARK

Sale 5317, Lot 5843, Item No. 985714
★★
Federal Duck Stamp, 1941, $1 Ruddy Ducks (Scott RW8), plate number single, o.g., never hinged, Fine to Very Fine.
Scott $225.
Suggested Bid $110

Sale 5317, Lot 5844, Item No.1007465
★
Federal Duck Stamp, 1941, $1 Ruddy Ducks (Scott RW8), o.g., very lightly hinged (gum skip), Superb no SMQ price, with 2005 P.S.E. certificate graded SUP 98.
Suggested Bid $550

No. 01023091 10/17/2005

Professional Stamp Experts
P.O. Box 6170, Newport Beach, CA 92658

Expert Committee

We have examined the enclosed item submitted to PSE, of which an image is shown below, and are of the opinion that:

Cat #	Issue	Denom.	Color
US#RW8	1941	$1	Brown carmine

GRADE: Superb 98, Mint OGph

"it is genuine unused, o.g., previously hinged, with a vertical gum skip line."

For The Expert Committee

THIS CERTIFICATE IS PRINTED ON WATERMARKED PAPER AND IS NOT VALID WITHOUT WATERMARK

Sale 5317, Lot 5845, Item No. 997274
★★
Federal Duck Stamp, 1942, $1 Baldpates (Scott RW9), o.g., never hinged, Very Fine, with 2020 Crowe certificate graded VF 80.
SMQ **VF 80**; $200.
Suggested Bid $200

Certificate # 16,025 3 November 2020

William T. Crowe

POB 2090, Danbury, CT 06813-2090

wtcrowe@aol.com

I have examined the item illustrated below, submitted to me for an opinion and I am of the opinion that:

submitted as:

Scott Number	Denomination	Year	Color
RW 9	$1	1942	Violet Brown, Baldpates Hunting Permit

Grade: 80 NH – Very Fine

* * * **It is Genuine, Unused, with Original Gum and Never Hinged.* * * *

* * * \

Sale 5317, Lot 5846, Item No. 997279
★★
Federal Duck Stamp, 1943, $1 Wood Ducks (Scott RW10), plate number single, o.g., never hinged, Very Fine.
Scott $120.
Suggested Bid $120

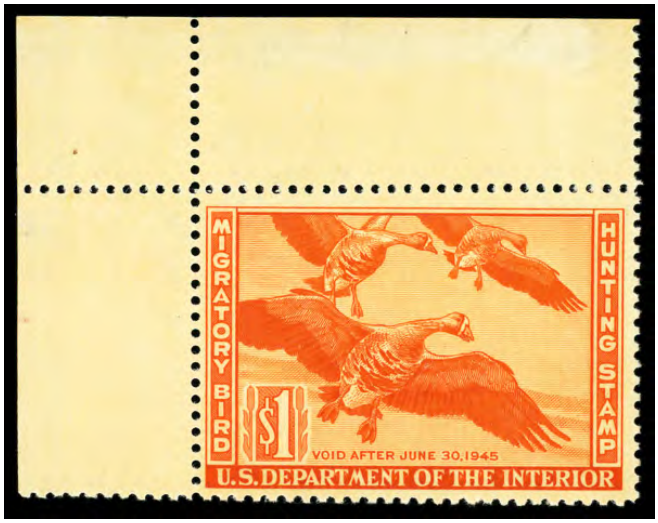

Sale 5317, Lot 5847, Item No. 997281
★★
Federal Duck Stamp, 1944, $1 White-fronted Geese (Scott RW11), corner margin single, o.g., never hinged (gum skip), Fine to Very Fine.
Scott $125.
Suggested Bid $92

Sale 5317, Lot 5848, Item No.1007444
★★
Federal Duck Stamp, 1945, $1 Shoveller Ducks (Scott RW12), o.g., never hinged, Very Fine to Extremely Fine, with 2024 P.S.E. certificate graded VF-XF 85.
SMQ **VF-XF 85**; $140.
Suggested Bid $140

Sale 5317, Lot 5849, Item No. 997290
★★
Federal Duck Stamp, 1946, $1 Redhead Ducks (Scott RW13), plate number single, o.g., never hinged, Very Fine.
Scott $50.
Suggested Bid $50

Sale 5317, Lot 5850, Item No. 985717
★★
Federal Duck Stamp, 1947, $1 Snow Geese (Scott RW14), plate number single, o.g., never hinged (gum skip), Fine to Very Fine.
Scott $55.
Suggested Bid $26

Sale 5317, Lot 5851, Item No. 997322
★★
Federal Duck Stamp, 1948, $1 Buffleheads (Scott RW15), o.g., never hinged, Extremely Fine to Superb, with 2005 P.S.E. certificate graded XF-SUP 95.
SMQ **XF-SUP 95**; $200.
Scott $60.
Suggested Bid $200

No. 00133022 2/24/2005

Professional Stamp Experts
P.O. Box 6170, Newport Beach, CA 92658

Expert Committee

We have examined the enclosed item submitted to PSE, of which a photo is shown below, and are of the opinion that:

Cat #	Issue	Denom.	Color
US#RW15	1948	$1	Bright blue

GRADE: XF-Sup 95, Mint OGnh

"it is genuine unused, o.g., never hinged."

SMC #210

For The Expert Committee

THIS CERTIFICATE IS PRINTED ON WATERMARKED PAPER AND IS NOT VALID WITHOUT WATERMARK

Sale 5317, Lot 5852, Item No. 985719
★★
Federal Duck Stamp, 1949, $2 Goldeneye Ducks (Scott RW16), plate number single, o.g., never hinged (gum creases), Fine to Very Fine.
Scott $70.
Suggested Bid $34

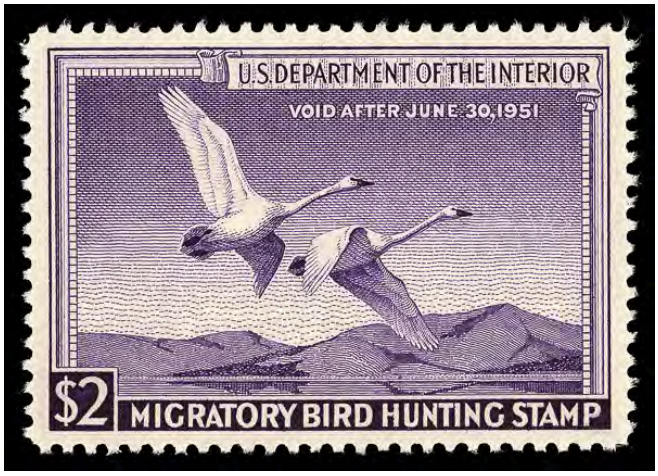

Sale 5317, Lot 5853, Item No. 997332
★★
Federal Duck Stamp, 1950, $2 Trumpeter Swans (Scott RW17), o.g., never hinged, Extremely Fine to Superb, with 2015 P.S.E. certificate graded XF-SUP 95.
SMQ **XF-SUP 95**; $250.
Suggested Bid $250

No. 01302573 6/18/2015

Professional Stamp Experts
P.O. Box 6170, Newport Beach, CA 92658
gradingmatters.com

Expert Committee

We have examined the enclosed item submitted to PSE, of which an image is shown below, and are of the opinion that:

Cat No.	Issue	Denom.	Color
Scott RW17 *USA*	*1950*	*$2*	*Violet*

GRADE: XF-Sup 95, Mint OGnh

"it is genuine unused, o.g., never hinged."

For The Expert Committee

THIS CERTIFICATE IS PRINTED ON WATERMARKED PAPER AND IS NOT VALID WITHOUT WATERMARK

Sale 5317, Lot 5854, Item No. 997334
★★
Federal Duck Stamp, 1951, $2 Gadwall Ducks (Scott RW18), corner margin single, o.g., never hinged, Very Fine to Extremely Fine.
Scott $90.
Suggested Bid $135

Sale 5317, Lot 5855, Item No. 997341
★★
Federal Duck Stamp, 1954, $2 Ring-necked Ducks (Scott RW21), plate number single, o.g., never hinged, Extremely Fine.
Scott $85.
Suggested Bid $255

Sale 5317, Lot 5856, Item No. 994811
★★
Federal Duck Stamp, 1955, $2 Blue Geese (Scott RW22), o.g., never hinged, Extremely Fine to Superb, with 2005 P.S.E. certificate graded XF-SUP 95.
SMQ **XF-SUP 95**; $175.
Suggested Bid $175

No. 01008469 4/6/2005

Professional Stamp Experts
P.O. Box 6170, Newport Beach, CA 92658

Expert Committee

We have examined the enclosed item submitted to PSE, of which an image is shown below, and are of the opinion that:

Cat #	Issue	Denom.	Color
US#RW22	1955	$2	Dark blue

GRADE: XF-Sup 95, Mint OGnh

"it is genuine unused, o.g., never hinged."

William A. Fitte
For The Expert Committee

THIS CERTIFICATE IS PRINTED ON WATERMARKED PAPER AND IS NOT VALID WITHOUT WATERMARK

Sale 5317, Lot 5857, Item No. 997348
★★
Federal Duck Stamp, 1956, $2 American Merganser (Scott RW23), o.g., never hinged, Extremely Fine, with 2004 P.S.E. certificate graded XF 90.
SMQ **XF 90**; $150.
Suggested Bid $150

No. 00124319 10/14/2004

Professional Stamp Experts

P.O. Box 6170, Newport Beach, CA 92658

Authentication Committee

We have examined the enclosed item submitted to PSE, of which the photo is attached with seal and are of the opinion that:

Cat #	Issue	Denom.	Color
US#RW23	1956	$2	Black

GRADE: XF 90,Mint,OGnh

"it is genuine unused, o.g., never hinged."

For The Expert Committee

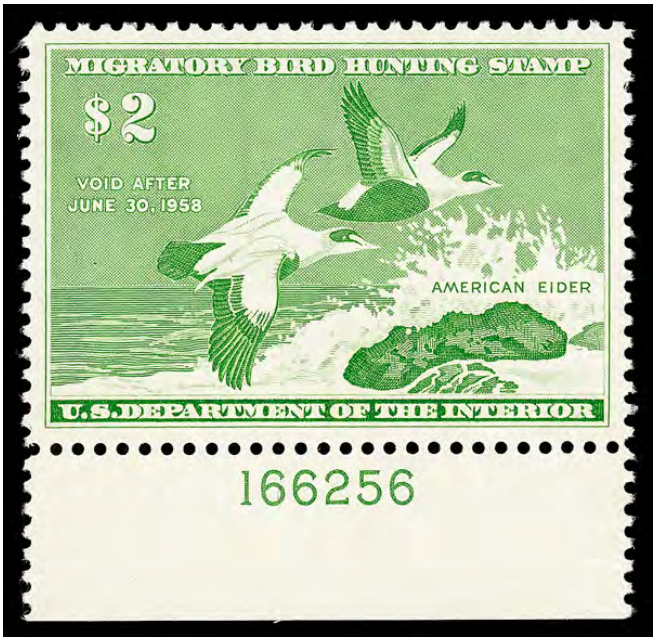

Sale 5317, Lot 5858, Item No.1008535
★★
Federal Duck Stamp, 1957, $2 American Eider (Scott RW24), plate number single, o.g., never hinged, Superb, with 2021 P.S.E. certificate graded SUP 98.
SMQ **SUP 98**; $325.
Suggested Bid $320

No. 01401469 10/13/2021

Professional Stamp Experts
PO Box 539309, Henderson, NV 89053-9309
gradingmatters.com

Expert Committee

We have examined the enclosed item submitted to PSE, of which an image is shown below, and are of the opinion that:

Cat No.	Issue	Denom.	Color
Scott RW24 USA	1957	$2	Emerald

GRADE: Superb 98, Mint OGnh

"it is genuine unused, o.g., never hinged."

For The Expert Committee

THIS CERTIFICATE IS PRINTED ON WATERMARKED PAPER AND IS NOT VALID WITHOUT WATERMARK

Sale 5317, Lot 5859, Item No. 997360
★★
Federal Duck Stamp, 1958, $2 Canada Geese (Scott RW25), o.g., never hinged, Extremely Fine to Superb, with 2020 P.S.E. certificate graded XF-SUP 95.
SMQ **XF-SUP 95**; $200.
Suggested Bid $200

No. 01386559 12/14/2020

Professional Stamp Experts
PO Box 539309, Henderson, NV 89053-9309
gradingmatters.com

Expert Committee

We have examined the enclosed item submitted to PSE, of which an image is shown below, and are of the opinion that:

Cat No.	Issue	Denom.	Color
Scott RW25 USA	1958	$2	Black

GRADE: XF-Sup 95, Mint OGnh

"it is genuine unused, o.g., never hinged."

For The Expert Committee

THIS CERTIFICATE IS PRINTED ON WATERMARKED PAPER AND IS NOT VALID WITHOUT WATERMARK

Sma 225.

Sale 5317, Lot 5860, Item No. 994847
★★
Federal Duck Stamp, 1959, $3 Labrador Retriever (Scott RW26), o.g., never hinged, Very Fine to Extremely Fine.
Scott $130.
Suggested Bid $160

Sale 5317, Lot 5861, Item No. 994846
★
Federal Duck Stamp, 1959, $3 Labrador Retriever (Scott RW26), o.g., very lightly hinged, Extremely Fine to Superb.
Scott $130.
Suggested Bid $195

Sale 5317, Lot 5862, Item No. 997377
★★
Federal Duck Stamp, 1960, $3 Redhead Ducks (Scott RW27), o.g., never hinged, Extremely Fine to Superb, with 2016 P.S.E. certificate graded XF-SUP 95.
SMQ **XF-SUP 95**; $225.
Suggested Bid $225

No. 01324394 11/22/2016

Professional Stamp Experts
P.O. Box 6170, Newport Beach, CA 92658
gradingmatters.com

Expert Committee

We have examined the enclosed item submitted to PSE, of which an image is shown below, and are of the opinion that:

Cat No.	Issue	Denom.	Color
Scott RW27 *USA*	*1960*	*$3*	*Multicolored*

GRADE: XF-Sup 95, Mint OGnh

"it is genuine unused, o.g., never hinged."

For The Expert Committee

THIS CERTIFICATE IS PRINTED ON WATERMARKED PAPER AND IS NOT VALID WITHOUT WATERMARK

Sale 5317, Lot 5863, Item No. 994867
★★
Federal Duck Stamp, 1961, $3 Mallards (Scott RW28), o.g., never hinged, Extremely Fine.
Scott $95.
Suggested Bid $285

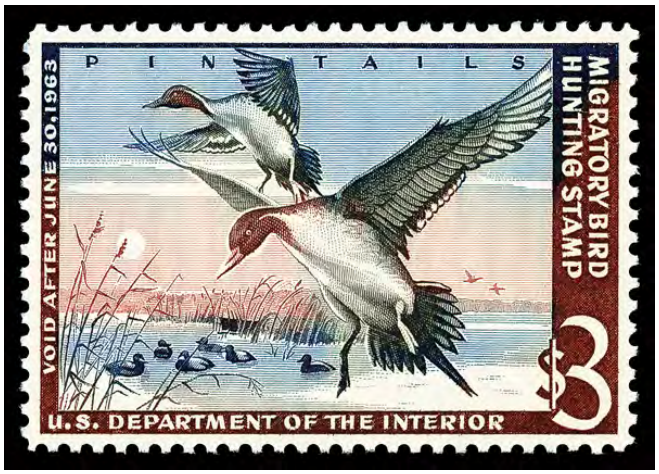

Sale 5317, Lot 5864, Item No. 994873
★★
Federal Duck Stamp, 1962, $3 Pintail Drakes (Scott RW29), o.g., never hinged, Extremely Fine to Superb, with 2004 P.S.E. certificate graded XF-SUP 95.
SMQ **XF-SUP 95**; $225.
Suggested Bid $225

No. 00112487 4/2/2004

Professional Stamp Experts

P.O. Box 6170, Newport Beach, CA 92658

Authentication Committee

We have examined the enclosed item submitted to PSE, of which the photo is attached with seal and are of the opinion that:

Cat #	Issue	Denom.	Color
US#RW29	1962	$3	Multicolored

GRADE: XF-Sup 95,Mint,OGnh

"it is genuine unused, o.g., never hinged."

112487

For The Expert Committee

Sale 5317, Lot 5865, Item No. 994886
★★
Federal Duck Stamp, 1963, $3 Brants (Scott RW30), o.g., never hinged, Extremely Fine.
Scott $100.
Suggested Bid $300

Sale 5317, Lot 5866, Item No. 994924
★★
Federal Duck Stamp, 1964, $3 Nene Geese (Scott RW31), o.g., never hinged, Very Fine.
Scott $100.
Suggested Bid $100

Sale 5317, Lot 5867, Item No.1007451
★★
Federal Duck Stamp, 1965, $3 Canvasback Drakes (Scott RW32), plate number single, o.g., never hinged, Superb, with 2015 P.S.E. certificate graded SUP 98.
SMQ **SUP 98**; $325.
Suggested Bid $320

No. 01299413 3/27/2015

Professional Stamp Experts
P.O. Box 6170, Newport Beach, CA 92658
gradingmatters.com

Expert Committee

We have examined the enclosed item submitted to PSE, of which an image is shown below, and are of the opinion that:

Cat No.	Issue	Denom.	Color
Scott RW32 USA	1965	$3	Multicolored

GRADE: Superb 98, Mint OGnh

"it is genuine unused, o.g., never hinged."

For The Expert Committee

THIS CERTIFICATE IS PRINTED ON WATERMARKED PAPER AND IS NOT VALID WITHOUT WATERMARK

Sale 5317, Lot 5868, Item No. 997389
★★
Federal Duck Stamp, 1966, $3 Whistling Swans (Scott RW33), o.g., never hinged, Extremely Fine.
Scott $100.
Suggested Bid $300

Sale 5317, Lot 5869, Item No. 997407
★★
Federal Duck Stamp, 1967, $3 Old Squaw Ducks (Scott RW34), o.g., never hinged, Very Fine to Extremely Fine.
Scott $100.
Suggested Bid $150

Sale 5317, Lot 5870, Item No. 997428
★★
Federal Duck Stamp, 1969, $3 White-Winged Scoters (Scott RW36), o.g., never hinged, jumbo margins, Extremely Fine, with 2016 P.S.E. certificate graded XF 90J. SMQ **XF 90J**; $175.
Scott $65.
Suggested Bid $175

No. 01324518 10/25/2016

Professional Stamp Experts
P.O. Box 6170, Newport Beach, CA 92658
gradingmatters.com

Expert Committee

We have examined the enclosed item submitted to PSE, of which an image is shown below, and are of the opinion that:

Cat No.	Issue	Denom.	Color
Scott RW36 USA	*1969*	*$3*	*Multicolored*

GRADE: XF 90J, Mint OGnh

"it is genuine unused, o.g., never hinged."

For The Expert Committee

THIS CERTIFICATE IS PRINTED ON WATERMARKED PAPER AND IS NOT VALID WITHOUT WATERMARK

Sale 5317, Lot 5871, Item No. 997437
★★
Federal Duck Stamp, 1970, $3 Ross's Geese (Scott RW37), o.g., never hinged, Extremely Fine to Superb, with 2008 P.S.E. certificate graded XF-SUP 95.
SMQ **XF-SUP 95**; $210.
Suggested Bid $210

No. 01162432 2/11/2008

Professional Stamp Experts
P.O. Box 6170, Newport Beach, CA 92658

Expert Committee

We have examined the enclosed item submitted to PSE, of which an image is shown below, and are of the opinion that:

Cat #	Issue	Denom.	Color
US#RW37	1970	$3	Multicolored

GRADE: XF-Sup 95, Mint OGnh

"it is genuine unused, o.g., never hinged."

For The Expert Committee

THIS CERTIFICATE IS PRINTED ON WATERMARKED PAPER AND IS NOT VALID WITHOUT WATERMARK

Sale 5317, Lot 5872, Item No. 997461
★★
Federal Duck Stamp, 1971, $3 Cinnamon Teals (Scott RW38), o.g., never hinged, Superb, with 2016 P.S.E. certificate graded GEM 100.
SMQ **Gem 100**; $600.
Suggested Bid $600

No. 01313860 3/31/2016

Professional Stamp Experts
P.O. Box 6170, Newport Beach, CA 92658
gradingmatters.com

Expert Committee

We have examined the enclosed item submitted to PSE, of which an image is shown below, and are of the opinion that:

Cat No.	Issue	Denom.	Color
Scott RW38 *USA*	1971	$3	Multicolored

GRADE: Gem 100, Mint OGnh

"it is genuine unused, o.g., never hinged."

For The Expert Committee

THIS CERTIFICATE IS PRINTED ON WATERMARKED PAPER AND IS NOT VALID WITHOUT WATERMARK

Sale 5317, Lot 5873, Item No.1007454
★★
Federal Duck Stamp, 1973, $5 Steller's Eiders (Scott RW40), o.g., never hinged, jumbo margins, Extremely Fine to Superb, with 2011 P.S.E. certificate graded XF-SUP 95J.
SMQ **XF-SUP 95J**; $100.
Suggested Bid $100

No. 01243552 11/16/2011

Professional Stamp Experts
P.O. Box 6170, Newport Beach, CA 92658

Expert Committee

We have examined the enclosed item submitted to PSE, of which an image is shown below, and are of the opinion that:

Cat No.	Issue	Denom.	Color
Scott RW40	1973	$5	Multicolored

GRADE: XF-Sup 95J, Mint OGnh

"it is genuine unused, o.g., never hinged."

For The Expert Committee

THIS CERTIFICATE IS PRINTED ON WATERMARKED PAPER AND IS NOT VALID WITHOUT WATERMARK

Sale 5317, Lot 5874, Item No.1007456
★★
Federal Duck Stamp, 1976, $5 Canada Geese (Scott RW43), o.g., never hinged, Extremely Fine to Superb, with 2015 P.S.E. certificate graded XF-SUP 95.
SMQ **XF-SUP 95**; $80.
Suggested Bid $80

No. 01309236 12/10/2015

Professional Stamp Experts
P.O. Box 6170, Newport Beach, CA 92658
gradingmatters.com

Expert Committee

We have examined the enclosed item submitted to PSE, of which an image is shown below, and are of the opinion that:

Cat No.	Issue	Denom.	Color
Scott RW43 USA	1976	$5	Multicolored

GRADE: XF-Sup 95, Mint OGnh

"it is genuine unused, o.g., never hinged."

For The Expert Committee

THIS CERTIFICATE IS PRINTED ON WATERMARKED PAPER AND IS NOT VALID WITHOUT WATERMARK

Sale 5317, Lot 5875, Item No. 994960
★★
Federal Duck Stamp, 1978, $5 Hooded Merganser (Scott RW45), o.g., never hinged, Superb, with 2016 P.S.E. certificate graded SUP 98.
SMQ **SUP 98**; $125.
Suggested Bid $100

No. 01325682 12/1/2016

Professional Stamp Experts
P.O. Box 6170, Newport Beach, CA 92658
gradingmatters.com

Expert Committee

We have examined the enclosed item submitted to PSE, of which an image is shown below, and are of the opinion that:

Cat No.	Issue	Denom.	Color
Scott RW45 USA	1978	$5	Multicolored

GRADE: Superb 98, Mint OGnh

"it is genuine unused, o.g., never hinged."

For The Expert Committee

THIS CERTIFICATE IS PRINTED ON WATERMARKED PAPER AND IS NOT VALID WITHOUT WATERMARK

Sale 5317, Lot 5876, Item No.1007457
★★
Federal Duck Stamp, 1980, $7.50 Mallards (Scott RW47), o.g., never hinged, Superb, with 2013 P.S.E. certificate graded SUP 98.
SMQ **SUP 98**; $150.
Suggested Bid $150

No. 01268248 7/25/2013

Professional Stamp Experts
P.O. Box 6170, Newport Beach, CA 92658

Expert Committee

We have examined the enclosed item submitted to PSE, of which an image is shown below, and are of the opinion that:

Cat No.	Issue	Denom.	Color
Scott RW47	1980	$7.50	Multicolored

GRADE: Superb 98, Mint OGnh

"it is genuine unused, o.g., never hinged."

For The Expert Committee

THIS CERTIFICATE IS PRINTED ON WATERMARKED PAPER AND IS NOT VALID WITHOUT WATERMARK

Sale 5317, Lot 5877, Item No. 994968
★★
Federal Duck Stamp, 1983, $7.50 Pintails (Scott RW50), o.g., never hinged, Superb, with 2015 P.S.E. certificate graded SUP 98.
SMQ **SUP 98**; $150.
Suggested Bid $120

No. 01306184 9/14/2015

Professional Stamp Experts
P.O. Box 6170, Newport Beach, CA 92658
gradingmatters.com

Expert Committee

We have examined the enclosed item submitted to PSE, of which an image is shown below, and are of the opinion that:

Cat No.	Issue	Denom.	Color
Scott RW50 USA	1983	$7.50	Multicolored

GRADE: Superb 98, Mint OGnh

"it is genuine unused, o.g., never hinged."

For The Expert Committee

THIS CERTIFICATE IS PRINTED ON WATERMARKED PAPER AND IS NOT VALID WITHOUT WATERMARK

Sale 5317, Lot 5878, Item No. 967156
★★ ⊞
Federal Duck Stamp, 1986, $7.50 Fulvous Whistling Duck (Scott RW53), plate block of 4, o.g., never hinged, Extremely Fine.
Scott $60.
Suggested Bid $32

Sale 5317, Lot 5879, Item No.1008536
★★
Federal Duck Stamp, 1987, $10 Redhead Ducks (Scott RW54), plate number single, o.g., never hinged, Superb, with 2020 P.S.E. certificate graded GEM 100.
SMQ **Gem 100**; $175.
Suggested Bid $175

No. 01377707 6/12/2020

Professional Stamp Experts
PO Box 539309, Henderson, NV 89053-9309
gradingmatters.com

Expert Committee

We have examined the enclosed item submitted to PSE, of which an image is shown below, and are of the opinion that:

Cat No.	Issue	Denom.	Color
Scott RW54 USA	1987	$10	Multicolored

GRADE: Gem 100, Mint OGnh

"it is genuine unused, o.g., never hinged."

For The Expert Committee

THIS CERTIFICATE IS PRINTED ON WATERMARKED PAPER AND IS NOT VALID WITHOUT WATERMARK

Sale 5317, Lot 5880, Item No. 994991
★★
Federal Duck Stamp, 1988, $10 Snow Geese (Scott RW55), o.g., never hinged, Superb, with 2005 P.S.E. certificate graded SUP 98.
SMQ **SUP 98**; $160.
Suggested Bid $130

No. 01005963 3/31/2005

Professional Stamp Experts
P.O. Box 6170, Newport Beach, CA 92658

Expert Committee

We have examined the enclosed item submitted to PSE, of which an image is shown below, and are of the opinion that:

Cat #	Issue	Denom.	Color
US#RW55	1988	$10	Multicolored

GRADE: Superb 98, Mint OGnh

"it is genuine unused, o.g., never hinged."

William A. Fitz
For The Expert Committee

THIS CERTIFICATE IS PRINTED ON WATERMARKED PAPER AND IS NOT VALID WITHOUT WATERMARK

Sale 5317, Lot 5881, Item No. 994992
★★
Federal Duck Stamp, 1989, $12.50 Lesser Scaup (Scott RW56), o.g., never hinged, Extremely Fine to Superb, with 2019 P.S.E. certificate graded XF-SUP 95. SMQ **XF-SUP 95**; $75.
Suggested Bid $74

No. 01363721 7/1/2019

Professional Stamp Experts
PO Box 539309, Henderson, NV 89053-9309
gradingmatters.com

Expert Committee

We have examined the enclosed item submitted to PSE, of which an image is shown below, and are of the opinion that:

Cat No.	Issue	Denom.	Color
Scott RW56 USA	1989	$12.50	Multicolored

GRADE: XF-Sup 95, Mint OGnh

"it is genuine unused, o.g., never hinged."

For The Expert Committee

THIS CERTIFICATE IS PRINTED ON WATERMARKED PAPER AND IS NOT VALID WITHOUT WATERMARK

Sale 5317, Lot 5882, Item No. 995009
★★
Federal Duck Stamp, 1990, $12.50 Whistling Duck (Scott RW57), o.g., never hinged, Superb, with 2016 P.S.E. certificate graded SUP 98.
SMQ **SUP 98**; $120.
Suggested Bid $120

No. 01324563 10/25/2016

Professional Stamp Experts
P.O. Box 6170, Newport Beach, CA 92658
gradingmatters.com

Expert Committee

We have examined the enclosed item submitted to PSE, of which an image is shown below, and are of the opinion that:

Cat No.	Issue	Denom.	Color
Scott RW57 USA	1990	$12.50	Multicolored

GRADE: Superb 98, Mint OGnh

"it is genuine unused, o.g., never hinged."

For The Expert Committee

THIS CERTIFICATE IS PRINTED ON WATERMARKED PAPER AND IS NOT VALID WITHOUT WATERMARK

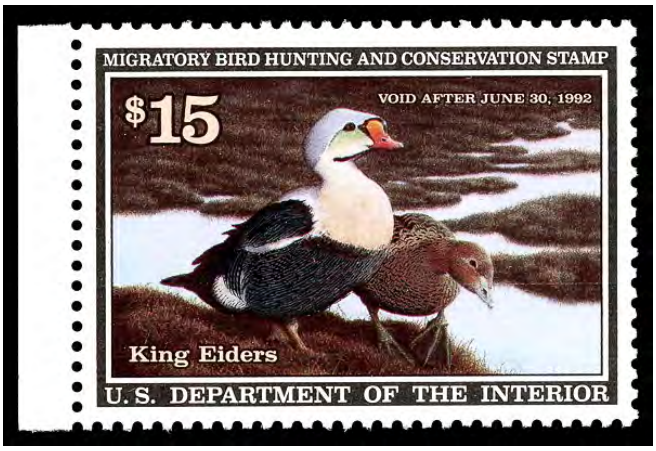

Sale 5317, Lot 5883, Item No.1007459
★★
Federal Duck Stamp, 1991, $15 King Eiders (Scott RW58), o.g., never hinged, Extremely Fine to Superb, with 2019 P.S.E. certificate graded XF-SUP 95.
SMQ **XF-SUP 95**; $90.
Suggested Bid $90

No. 01367432 9/24/2019

Professional Stamp Experts
PO Box 539309, Henderson, NV 89053-9309
gradingmatters.com

Expert Committee

We have examined the enclosed item submitted to PSE, of which an image is shown below, and are of the opinion that:

Cat No.	Issue	Denom.	Color
Scott RW58 USA	1991	$15	Multicolored

GRADE: XF-Sup 95, Mint OGnh

"it is genuine unused, o.g., never hinged."

For The Expert Committee

THIS CERTIFICATE IS PRINTED ON WATERMARKED PAPER AND IS NOT VALID WITHOUT WATERMARK

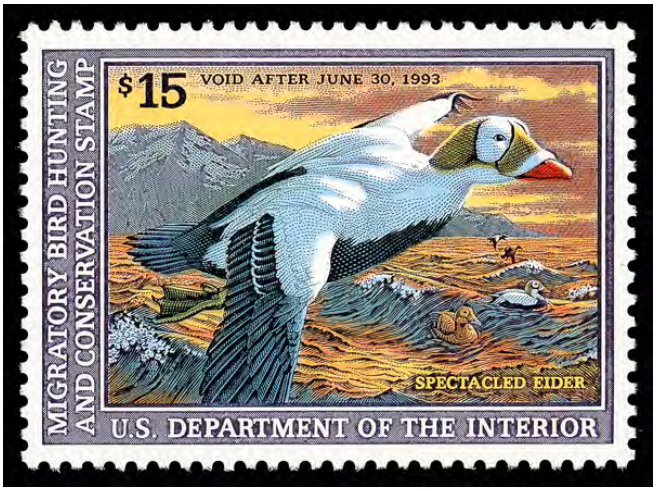

Sale 5317, Lot 5884, Item No. 995021
★★
Federal Duck Stamp, 1992, $15 Spectacled Eider (Scott RW59), o.g., never hinged, Extremely Fine to Superb, with 2016 P.S.E. certificate graded XF-SUP 95. SMQ **XF-SUP 95**; $150.
Suggested Bid $150

No. 01325692 12/1/2016

Professional Stamp Experts
P.O. Box 6170, Newport Beach, CA 92658
gradingmatters.com

Expert Committee

We have examined the enclosed item submitted to PSE, of which an image is shown below, and are of the opinion that:

Cat No.	Issue	Denom.	Color
Scott RW59 USA	1992	$15	Multicolored

GRADE: XF-Sup 95, Mint OGnh

"it is genuine unused, o.g., never hinged."

For The Expert Committee

THIS CERTIFICATE IS PRINTED ON WATERMARKED PAPER AND IS NOT VALID WITHOUT WATERMARK

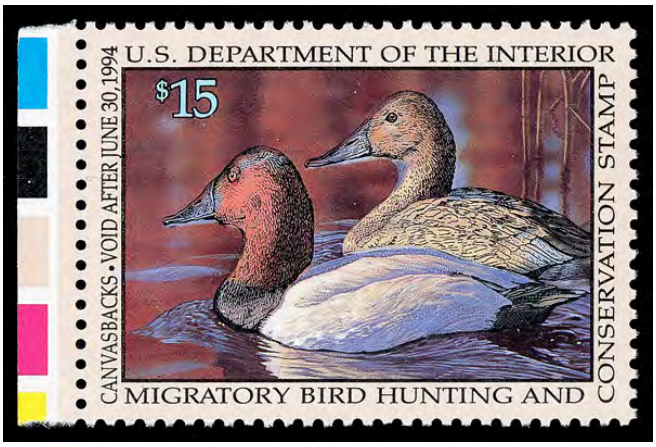

Sale 5317, Lot 5885, Item No.1008538
★★
Federal Duck Stamp, 1993, $15 Canvasbacks (Scott RW60), o.g., never hinged, Superb, with 2020 P.S.E. certificate graded GEM 100.
SMQ **Gem 100**; $175.
Suggested Bid $175

No. 01377708 6/12/2020

Professional Stamp Experts
PO Box 539309, Henderson, NV 89053-9309
gradingmatters.com

Expert Committee

We have examined the enclosed item submitted to PSE, of which an image is shown below, and are of the opinion that:

Cat No.	Issue	Denom.	Color
Scott RW60 USA	1993	$15	Multicolored

GRADE: Gem 100, Mint OGnh

"it is genuine unused, o.g., never hinged."

For The Expert Committee

THIS CERTIFICATE IS PRINTED ON WATERMARKED PAPER AND IS NOT VALID WITHOUT WATERMARK

Sale 5317, Lot 5886, Item No.1008540
★★
Federal Duck Stamp, 1994, $15 Mergansers (Scott RW61), o.g., never hinged, Superb, with 2009 P.S.E. certificate graded GEM 100.
SMQ **Gem 100**; $175.
Suggested Bid $175

No. 01210813 11/9/2009

Professional Stamp Experts
P.O. Box 6170, Newport Beach, CA 92658

Expert Committee

We have examined the enclosed item submitted to PSE, of which an image is shown below, and are of the opinion that:

Cat No.	Issue	Denom.	Color
Scott RW61	1994	$15	Multicolored

GRADE: Gem 100, Mint OGnh

"it is genuine unused, o.g., never hinged."

For The Expert Committee

THIS CERTIFICATE IS PRINTED ON WATERMARKED PAPER AND IS NOT VALID WITHOUT WATERMARK

Sale 5317, Lot 5887, Item No. 995065
★★
Federal Duck Stamp, 1995, $15 Mallards (Scott RW62), o.g., never hinged, Extremely Fine to Superb, with 2017 P.S.E. certificate graded XF-SUP 95.
SMQ **XF-SUP 95**; $90.
Suggested Bid $90

No. 01337377 10/12/2017

Professional Stamp Experts
PO Box 539309, Henderson, NV 89053-9309
gradingmatters.com

Expert Committee

We have examined the enclosed item submitted to PSE, of which an image is shown below, and are of the opinion that:

Cat No.	Issue	Denom.	Color
Scott RW62 USA	1995	$15	Multicolored

GRADE: XF-Sup 95, Mint OGnh

"it is genuine unused, o.g., never hinged."

For The Expert Committee

THIS CERTIFICATE IS PRINTED ON WATERMARKED PAPER AND IS NOT VALID WITHOUT WATERMARK

Sale 5317, Lot 5888, Item No.1008543
★★
Federal Duck Stamp, 1996, $15 Surf Scoters (Scott RW63), o.g., never hinged, Superb, with 2021 P.S.E. certificate graded GEM 100.
SMQ **Gem 100**; $225.
Suggested Bid $225

No. 01403696 12/1/2021

Professional Stamp Experts
PO Box 539309, Henderson, NV 89053-9309
gradingmatters.com

Expert Committee

We have examined the enclosed item submitted to PSE, of which an image is shown below, and are of the opinion that:

Cat No.	Issue	Denom.	Color
Scott RW63 USA	1996	$15	Multicolored

GRADE: Gem 100, Mint OGnh

"it is genuine unused, o.g., never hinged."

For The Expert Committee

THIS CERTIFICATE IS PRINTED ON WATERMARKED PAPER AND IS NOT VALID WITHOUT WATERMARK

Sale 5317, Lot 5889, Item No.1007463
★★
Federal Duck Stamp, 1997, $15 Canada Geese (Scott RW64), o.g., never hinged, Extremely Fine to Superb, with 2019 P.S.E. certificate graded XF-SUP 95.
SMQ **XF-SUP 95**; $95.
Suggested Bid $94

No. 01367438 9/24/2019

Professional Stamp Experts
PO Box 539309, Henderson, NV 89053-9309
gradingmatters.com

Expert Committee

We have examined the enclosed item submitted to PSE, of which an image is shown below, and are of the opinion that:

Cat No.	Issue	Denom.	Color
Scott RW64 USA	1997	$15	Multicolored

GRADE: XF-Sup 95, Mint OGnh

"it is genuine unused, o.g., never hinged."

For The Expert Committee

THIS CERTIFICATE IS PRINTED ON WATERMARKED PAPER AND IS NOT VALID WITHOUT WATERMARK

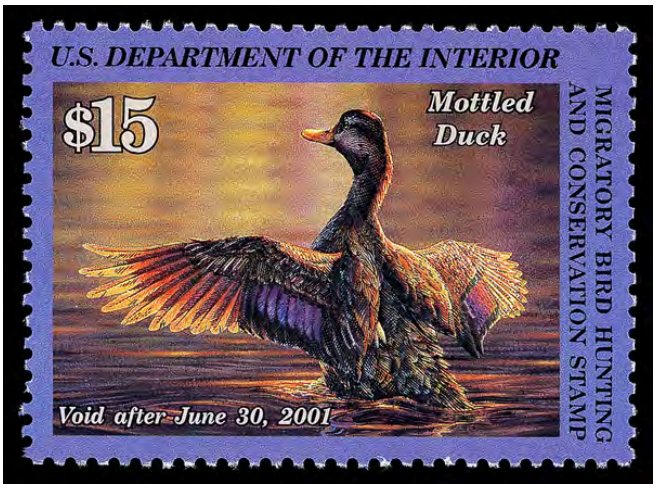

Sale 5317, Lot 5890, Item No. 995087
★★
Federal Duck Stamp, 2000, $15 Mottled Duck (Scott RW67), o.g., never hinged, Extremely Fine, with 2004 P.S.E. certificate graded XF 90.
SMQ **XF 90**; $50.
Suggested Bid $40

No. 00125377 10/19/2004

Professional Stamp Experts

P.O. Box 6170, Newport Beach, CA 92658

Authentication Committee

We have examined the enclosed item submitted to PSE, of which the photo is attached with seal and are of the opinion that:

Cat #	Issue	Denom.	Color
US#RW67	2000	$15	Multicolored

GRADE: XF 90,Mint,OGnh

"it is genuine unused, o.g., never hinged."

For The Expert Committee

Sale 5317, Lot 5891, Item No.1008544
★★
Federal Duck Stamp, 2001, $15 Northern Pintail (Scott RW68), o.g., never hinged, Superb, with 2025 P.S.E. certificate graded GEM 100.
SMQ **Gem 100**; $200.
Suggested Bid $200

No. 01452030 3/18/2025

Professional Stamp Experts

Southern Nevada Philatelic Research Center

5965 Harrison Dr #6 Las Vegas, NV 89120

gradingmatters.com

Expert Committee

We have examined the enclosed item submitted, of which an image is shown below, and are of the opinion that:

Cat No.	Issue	Denom.	Color
Scott RW68 USA	2001	$15	Multicolored

GRADE: Gem 100, Mint OGnh

"it is genuine unused, o.g., never hinged."

For The Expert Committee

VERIFICATION OF THIS CERTIFICATE CAN BE DONE AT GRADINGMATTERS.COM

Sale 5317, Lot 5892, Item No. 995098
★★
Federal Duck Stamp, 2002, $15 Black Scoters (Scott RW69), o.g., never hinged, Superb, with 2004 P.S.E. certificate graded SUP 98.
SMQ **SUP 98**; $110.
Suggested Bid $88

No. 00129567 11/22/2004

Professional Stamp Experts

P.O. Box 6170, Newport Beach, CA 92658

Authentication Committee

We have examined the enclosed item submitted to PSE, of which the photo is attached with seal and are of the opinion that:

Cat #	Issue	Denom.	Color
US#RW69	2002	$15	Multicolored

GRADE: Superb 98,Mint,OGnh

"it is genuine unused, o.g., never hinged."

For The Expert Committee

Sale 5317, Lot 5893, Item No.1007464
★★
Federal Duck Stamp, 2003, $15 Snow Geese (Scott RW70), o.g., never hinged, Extremely Fine to Superb, with 2018 P.S.E. certificate graded XF-SUP 95.
SMQ **XF-SUP 95**; $75.
Suggested Bid $74

No. 01351606 9/17/2018

Professional Stamp Experts
PO Box 539309, Henderson, NV 89053-9309
gradingmatters.com

Expert Committee

We have examined the enclosed item submitted to PSE, of which an image is shown below, and are of the opinion that:

Cat No.	Issue	Denom.	Color
Scott RW70 USA	2003	$15	Multicolored

GRADE: XF-Sup 95, Mint OGnh

"it is genuine unused, o.g., never hinged."

For The Expert Committee

THIS CERTIFICATE IS PRINTED ON WATERMARKED PAPER AND IS NOT VALID WITHOUT WATERMARK

Sale 5317, Lot 5894, Item No.1008545
★★
Federal Duck Stamp, 2004, $15 Redheads (Scott RW71), o.g., never hinged, Superb, with 2005 P.S.E. certificate graded GEM 100.
SMQ **Gem 100**; $150.
Suggested Bid $150

No. 01017060 7/20/2005

Professional Stamp Experts
P.O. Box 6170, Newport Beach, CA 92658

Expert Committee

We have examined the enclosed item submitted to PSE, of which an image is shown below, and are of the opinion that:

Cat #	Issue	Denom.	Color
US#RW71	2004	$15	Multicolored

GRADE: Gem 100, Mint OGnh

"it is genuine unused, o.g., never hinged."

William A. Fitze
For The Expert Committee

THIS CERTIFICATE IS PRINTED ON WATERMARKED PAPER AND IS NOT VALID WITHOUT WATERMARK

Sale 5317, Lot 5895, Item No. 967194
★★
Federal Duck Stamp, 2004, $15 Redheads, self-adhesive (Scott RW71A), o.g., never hinged, Extremely Fine.
Scott $30.
Suggested Bid $58

Sale 5317, Lot 5896, Item No. 995105
★★
Federal Duck Stamp, 2005, $15 Hooded Mergansers, type I (Scott RW72), o.g., never hinged, Superb, with 2005 P.S.E. certificate graded GEM 100.
SMQ **Gem 100**; $190.
Suggested Bid $155

No. 01023066 9/19/2005

Professional Stamp Experts
P.O. Box 6170, Newport Beach, CA 92658

Expert Committee

We have examined the enclosed item submitted to PSE, of which an image is shown below, and are of the opinion that:

Cat #	Issue	Denom.	Color
US#RW72	2005	$15	Multicolored

GRADE: Gem 100, Mint OGnh

"it is genuine unused, o.g., never hinged."

For The Expert Committee

THIS CERTIFICATE IS PRINTED ON WATERMARKED PAPER AND IS NOT VALID WITHOUT WATERMARK

Sale 5317, Lot 5897, Item No. 995106
★★
Federal Duck Stamp, 2007, $15 Ring-necked Ducks (Scott RW74), o.g., never hinged, Superb, with 2008 P.S.E. certificate graded GEM 100.
SMQ **Gem 100**; $175.
Suggested Bid $140

No. 01165451 2/29/2008

Professional Stamp Experts
P.O. Box 6170, Newport Beach, CA 92658

Expert Committee

We have examined the enclosed item submitted to PSE, of which an image is shown below, and are of the opinion that:

Cat #	Issue	Denom.	Color
US#RW74	2007	$15	Multicolored

GRADE: Gem 100, Mint OGnh

"it is genuine unused, o.g., never hinged."

For The Expert Committee

THIS CERTIFICATE IS PRINTED ON WATERMARKED PAPER AND IS NOT VALID WITHOUT WATERMARK

Sale 5317, Lot 5898, Item No. 995108
★★
Federal Duck Stamp, 2007, $15 Ring-necked Ducks, souvenir sheet of 1 (Scott RW74b), o.g., never hinged, Extremely Fine, with 2007 P.S.E. certificate graded XF 90.
SMQ **XF 90**; $150.
Suggested Bid $120

No. 01133387 8/10/2007

Professional Stamp Experts
P.O. Box 6170, Newport Beach, CA 92658

Expert Committee

We have examined the enclosed item submitted to PSE, of which an image is shown below, and are of the opinion that:

Cat #	Issue	Denom.	Color
US#RW74b	2007	$15	Multicolored

GRADE: XF 90, Mint OGnh

"it is a genuine unused, o.g., never hinged, artist signed souvenir sheet."

For The Expert Committee

THIS CERTIFICATE IS PRINTED ON WATERMARKED PAPER AND IS NOT VALID WITHOUT WATERMARK

Sale 5317, Lot 5899, Item No. 995110
★★
Federal Duck Stamp, 2008, $15 Northern Pintails (Scott RW75), o.g., never hinged, Superb, with 2012 P.S.E. certificate graded GEM 100.
SMQ **Gem 100**; $175.
Suggested Bid $140

No. 01250581 5/14/2012

Professional Stamp Experts
P.O. Box 6170, Newport Beach, CA 92658

Expert Committee

We have examined the enclosed item submitted to PSE, of which an image is shown below, and are of the opinion that:

Cat No.	Issue	Denom.	Color
Scott RW75	2008	$15	Multicolored

GRADE: Gem 100, Mint OGnh

"it is genuine unused, o.g., never hinged."

For The Expert Committee

THIS CERTIFICATE IS PRINTED ON WATERMARKED PAPER AND IS NOT VALID WITHOUT WATERMARK

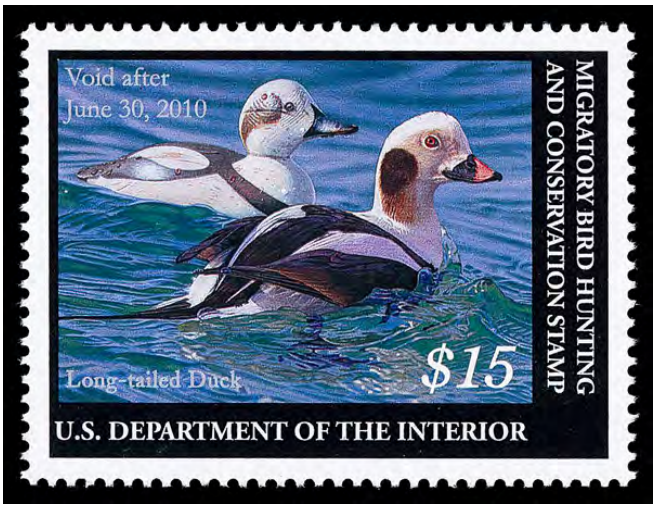

Sale 5317, Lot 5900, Item No. 995113
★★
Federal Duck Stamp, 2009, $15 Long-Tailed Duck (Scott RW76), o.g., never hinged, Superb, with 2010 P.S.E. certificate graded GEM 100.
SMQ **Gem 100**; $215.
Suggested Bid $175

No. 01222915 5/25/2010

Professional Stamp Experts
P.O. Box 6170, Newport Beach, CA 92658

Expert Committee

We have examined the enclosed item submitted to PSE, of which an image is shown below, and are of the opinion that:

Cat No.	Issue	Denom.	Color
Scott RW76	2009	$15	Multicolor

GRADE: Gem 100, Mint OGnh

"it is genuine unused, o.g., never hinged."

For The Expert Committee

THIS CERTIFICATE IS PRINTED ON WATERMARKED PAPER AND IS NOT VALID WITHOUT WATERMARK

Sale 5317, Lot 5901, Item No. 995117
★★
Federal Duck Stamp, 2014, $15 Canvasbacks (Scott RW81), o.g., never hinged, Superb, with 2014 P.S.E. certificate graded GEM 100.
SMQ **Gem 100**; $175.
Suggested Bid $140

No. 01288453 8/29/2014

Professional Stamp Experts
P.O. Box 6170, Newport Beach, CA 92658
gradingmatters.com

Expert Committee

We have examined the enclosed item submitted to PSE, of which an image is shown below, and are of the opinion that:

Cat No.	Issue	Denom.	Color
Scott RW81 USA	2014	$15	Multicolor

GRADE: Gem 100, Mint OGnh

"it is genuine unused, o.g., never hinged."

For The Expert Committee

THIS CERTIFICATE IS PRINTED ON WATERMARKED PAPER AND IS NOT VALID WITHOUT WATERMARK

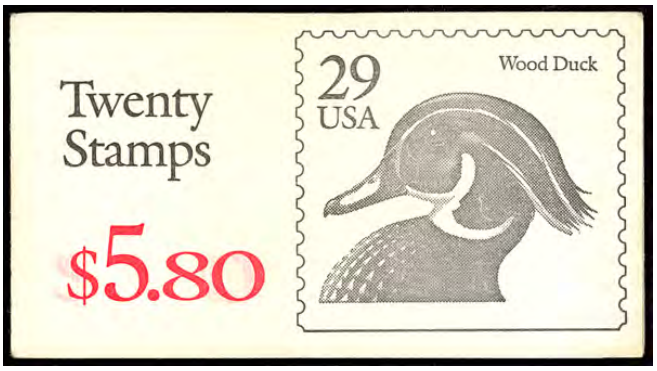

Sale 5317, Lot 5902, Item No. 752027
BK ★★
1991, 29¢ Wood Duck, black "29 USA", imperforate between, complete booklet (Scott BK174b), complete unexploded booklet, o.g., never hinged, fresh and sound, containing two #2484f panes of ten with horizontal perforations strongly misplaced to top (as per Scott), cover showing ghosting of red value, Very Fine.
Scott $1,750.
Suggested Bid $480

Sale 5317, Lot 5903, Item No.1008580
O
New Orleans, La., 1861, 5¢ red brown (Scott 62X4), 'PAID' cancel, Very Fine, with 2023 P.S.E. certificate graded VF 80.
Scott $200.
Suggested Bid $100

No. 01429956 8/7/2023

Professional Stamp Experts

Southern Nevada Philatelic Research Center

5965 Harrison Dr #6 Las Vegas, NV 89120

gradingmatters.com

Expert Committee

We have examined the enclosed item submitted, of which an image is shown below, and are of the opinion that:

Cat No.	Issue	Denom.	Color
Scott 62X4 CSA	1861	5c	Red brown

GRADE: VF 80, Used

"it is genuine used, with a straight line "PAID" cancel."

For The Expert Committee

VERIFICATION OF THIS CERTIFICATE CAN BE DONE AT GRADINGMATTERS.COM

Sale 5317, Lot 5904, Item No.1008581

★

1861, 10¢ blue, Paterson printing (Scott 2), o.g., hinged; creases, Very Fine, with 2019 P.S.E. certificate.
Scott $275.
Suggested Bid $28

No. 01354598 1/2/2019

Professional Stamp Experts
PO Box 539309, Henderson, NV 89053-9309
gradingmatters.com

Expert Committee

We have examined the enclosed item submitted to PSE, of which an image is shown below, and are of the opinion that:

Cat No.	Issue	Denom.	Color
Scott 2 CSA	1861	10c	Blue

"it is genuine unused, o.g., hinged, with two horizontal creases."

For The Expert Committee

THIS CERTIFICATE IS PRINTED ON WATERMARKED PAPER AND IS NOT VALID WITHOUT WATERMARK

Sale 5317, Lot 5905, Item No. 993815
★★
1863, 10¢ green (Scott 11d), pair, o.g., never hinged, Superb.
Scott $200.
Suggested Bid $160

Sale 5317, Lot 5906, Item No.1008582
★
1863, 10¢ blue, officially perforated 12½ (Scott 11e), o.g., lightly hinged, Fine, with 2020 P.S.E. certificate.
Scott $450.
Suggested Bid $135

No. 01380532 8/6/2020

Professional Stamp Experts
PO Box 539309, Henderson, NV 89053-9309
gradingmatters.com

Expert Committee

We have examined the enclosed item submitted to PSE, of which an image is shown below, and are of the opinion that:

Cat No.	Issue	Denom.	Color
Scott 11e CSA	1863	10c	Blue

"it is genuine unused, o.g., hinged."

For The Expert Committee

THIS CERTIFICATE IS PRINTED ON WATERMARKED PAPER AND IS NOT VALID WITHOUT WATERMARK

Sale 5317, Lot 5907, Item No.1008583
★★ ⊞
1863, 10¢ greenish blue (Scott 12c), block of 4, o.g., never hinged, Very Fine, with 2023 P.S.E. certificate graded VF 80.
Scott $160.
Suggested Bid $48

No. 01429954 8/7/2023

Professional Stamp Experts

Southern Nevada Philatelic Research Center

5965 Harrison Dr #6 Las Vegas, NV 89120

gradingmatters.com

Expert Committee

We have examined the enclosed item submitted, of which an image is shown below, and are of the opinion that:

Cat No.	Issue	Denom.	Color
Scott 12c BL CSA	1863	10c	Greenish blue

GRADE: VF 80, Mint OGnh

"it is genuine unused, o.g., never hinged, block of four."

For The Expert Committee

VERIFICATION OF THIS CERTIFICATE CAN BE DONE AT GRADINGMATTERS.COM

Sale 5317, Lot 5908, Item No.1008584

★

1863, 10¢ blue, officially perforated 12½ (Scott 12f), o.g., hinged; perf faults at bottom, Fine, with 2020 P.S.E. certificate.
Scott $450.
Suggested Bid $47

No. 01380533 8/6/2020

Professional Stamp Experts
PO Box 539309, Henderson, NV 89053-9309
gradingmatters.com

Expert Committee

We have examined the enclosed item submitted to PSE, of which an image is shown below, and are of the opinion that:

Cat No.	Issue	Denom.	Color
Scott 12f CSA	1863	10c	Blue

"it is genuine unused, part o.g., with perf faults at the bottom."

For The Expert Committee

THIS CERTIFICATE IS PRINTED ON WATERMARKED PAPER AND IS NOT VALID WITHOUT WATERMARK

Sale 5317, Lot 5909, Item No.1008585

★ ⊞

1904, 2¢ Washington, carmine (Scott 5), block of 4, disturbed o.g.; one stamp with small thin, Fine to Very Fine, with 2023 P.S.E. certificate.
Scott $110.
Suggested Bid $38

No. 01423374 3/20/2023

Professional Stamp Experts

Southern Nevada Philatelic Research Center

5965 Harrison Dr #6 Las Vegas, NV 89120

gradingmatters.com

Expert Committee

We have examined the enclosed item submitted, of which an image is shown below, and are of the opinion that:

Cat No.	Issue	Denom.	Color
Scott 5 BL Canal Zone	1904	2c	Carmine

"it is genuine unused, disturbed o.g., with tropicalized gum, the top left stamp with small hinge thins."

For The Expert Committee

VERIFICATION OF THIS CERTIFICATE CAN BE DONE AT GRADINGMATTERS.COM

Sale 5317, Lot 5910, Item No. 992450
★★
1904, 5¢ Lincoln, blue (Scott 6), o.g., never hinged, exceptionally fresh and well centered, Very Fine.
Scott $85 for hinged.
Suggested Bid $80

Sale 5317, Lot 5911, Item No.1008586
★★ ⊞
1910, 8c Hurtado, violet & black, type I overprint (Scott 34), corner margin block

of 4, o.g., never hinged (gum skips), Very Fine, with 2019 P.S.E. certificate graded VF 80.
Scott $50.
Suggested Bid $25

No. 01362341 6/14/2019

Professional Stamp Experts
PO Box 539309, Henderson, NV 89053-9309
gradingmatters.com

Expert Committee

We have examined the enclosed item submitted to PSE, of which an image is shown below, and are of the opinion that:

Cat No.	Issue	Denom.	Color
Scott 34 BL Canal Zone	1910	8c	Voilet & Black \

GRADE: VF 80, Mint OGnh

"it is a genuine unused, o.g., never hinged, block of four."

For The Expert Committee

THIS CERTIFICATE IS PRINTED ON WATERMARKED PAPER AND IS NOT VALID WITHOUT WATERMARK

Sale 5317, Lot 5912, Item No. 992458
★★
1915, 1c Balboa, green & black, type III overprint (Scott 46), o.g., never hinged, fresh and bright, Fine to Very Fine, with a photocopy of a 2015 P.S.E. certificate for the block of 4 from which it was taken.
Scott $175 for hinged.
Suggested Bid $100

Cert No. 0568920 **6/11/2015**

PSAG

PHILATELIC STAMP AUTHENTICATION AND GRADING

www.psaginc.com

EXPERT COMMITTEE OPINION:

Cat#	Issue	Denom.	Shade
CZ#46	1915	1c	Green/Black

"it is genuine unused, og never hinged, left sheet margin Block of four".

Acting Committee Chairman

Sale 5317, Lot 5913, Item No. 992464
★
1918, 2c Córdoba, vermilion & black, type IV overprint (Scott 53), o.g., very lightly hinged, bright, fresh and mathematically centered, Extremely Fine to Superb.
Scott $110.
Suggested Bid $100

Sale 5317, Lot 5914, Item No. 992465
★★
1920, 5c Arosemena, deep blue & black, type IV overprint (Scott 54), a lovely left sheet margin single, o.g., never hinged, Very Fine, with a 2013 P.S.A.G. certificate.
Scott $150 for hinged.
Suggested Bid $200

Cert No. 0564326 **10/23/2013**

PHILATELIC STAMP AUTHENTICATION AND GRADING

www.psaginc.com

EXPERT COMMITTEE OPINION:

Cat#	Issue	Denom.	Shade
CZ#54	1920	5c	Deep Blue/Black

"it is genuine unused, og never hinged".

Acting Committee Chairman

Sale 5317, Lot 5915, Item No. 992471
★★
1921, 1c Balboa, light green & black, type V overprint reading down (Scott 55a), o.g., never hinged, bright and fresh, Fine to Very Fine, with a photocopy of a 2018 P.S.E. certificate for the block of 4 from which it was taken.
Scott $300 for hind.
Suggested Bid $150

No. 01348178 7/13/2018

Professional Stamp Experts
PO Box 539309, Henderson, NV 89053-9309
gradingmatters.com

Expert Committee

We have examined the enclosed item submitted to PSE, of which an image is shown below, and are of the opinion that:

Cat No.	Issue	Denom.	Color
Scott 55a BL Canal Zone	1921	1c	light grn. and blk.

"it is genuine unused, o.g., never hinged, block of four."

For The Expert Committee

THIS CERTIFICATE IS PRINTED ON WATERMARKED PAPER AND IS NOT VALID WITHOUT WATERMARK

Sale 5317, Lot 5916, Item No. 992475
★★
1920, 1b U.S.S. "Nereus" in Pedro Miguel Locks (Scott 59), an exceptional mint single, o.g., never hinged, bright, fresh and well centered, Very Fine.
Scott $175 for hinged.
Suggested Bid $120

Sale 5317, Lot 5917, Item No. 992477
★★
1924, 1c Vallarino, Mount Hope type III overprint (Scott 67), o.g., never hinged, fresh and bright, Fine to Very Fine, with a photocopy of a 1979 A.P.S. certificate for a block of 4 noting, "creased through perfs" (which is no longer relevant) and, as was normal at the time, not mentioning never hinged.
Scott $500 for hinged.
Suggested Bid $200

Use the No. assigned here → when referring to the opinion rendered by the Committee.

35436

MOUNT ONLY ONE STAMP, PAIR, BLOCK OR COVER IN THIS SPACE. MOUNT ITEM SO IT CAN BE EASILY REMOVED FOR EXAMINATION BUT BE SURE THE MOUNT IS CLOSED OR FOLDED SO THE ITEM WILL NOT ACCIDENTALLY SLIDE OUT. A SMALL ACETATE OR GLASSINE ENVELOPE IS RECOMMENDED.

DO NOT USE SCOTCH TAPE OR STAPLES.

CERTIFICATE INVALID IF LEFT-HAND PANEL SEPARATED FROM THIS PANEL.

AMERICAN PHILATELIC SOCIETY

35436

Members of The American Philatelic Expertizing Service have examined the item submitted and it is their opinion that it is

Scott No. 67 , unused, o. g. genuine in all respects.

Block of four, creased through perfs.

James T. DeVoto
(APS Authorized Signature)

(ASDA Authorized Signature)

Date MAR 14 1979

Sale 5317, Lot 5918, Item No.1008587

★ ⊞

1924, 1¢ Franklin, flat "A", inverted "ZONE" (Scott 71b), corner margin block of 15 with guide lines, error is position 9, slightly disturbed o.g., Fine, with 2023 P.S.E. certificate.
Scott $365.
Suggested Bid $180

No. 01418355 5/15/2023

Professional Stamp Experts

Southern Nevada Philatelic Research Center

5965 Harrison Dr #6 Las Vegas, NV 89120

gradingmatters.com

Expert Committee

We have examined the enclosed item submitted, of which an image is shown below, and are of the opinion that:

Cat No.	Issue	Denom.	Color
Scott 71b BL Canal Zone	1924	1c	deep green

"it is genuine unused, slightly disturbed o.g., ZONE inverted, pos. 9 in a block of 15 (3x5) of Scott No. 71 with natural straight edges at the left and top."

For The Expert Committee

VERIFICATION OF THIS CERTIFICATE CAN BE DONE AT GRADINGMATTERS.COM

Sale 5317, Lot 5919, Item No. 992478
BK ★★
1924, 2¢ Washington, flat "A", booklet pane of 6 (Scott 73a), o.g., never hinged, bright, fresh and solid, Fine to Very Fine.
Scott $175 for hinged.
Suggested Bid $150

Sale 5317, Lot 5920, Item No.1008588

★ ⊞

1926, 5¢ Theodore Roosevelt, sharp "A" (Scott 86), plate block of 6, slightly disturbed o.g., Fine to Very Fine, with 2022 P.S.E. certificate graded F-VF 75. Scott $165.
Suggested Bid $82

No. 01407680 3/10/2022

Professional Stamp Experts
PO Box 539309, Henderson, NV 89053-9309
gradingmatters.com

Expert Committee

We have examined the enclosed item submitted to PSE, of which an image is shown below, and are of the opinion that:

Cat No.	Issue	Denom.	Color
Scott 86 PB Canal Zone	1926	5c	Dark blue

GRADE: F-VF 75, Mint DOG

"it is a genuine unused, slightly disturbed o.g. bottom margin Plate No. 16393 block of six."

For The Expert Committee

THIS CERTIFICATE IS PRINTED ON WATERMARKED PAPER AND IS NOT VALID WITHOUT WATERMARK

Sale 5317, Lot 5921, Item No.1008589

★★ ⊞

1926, 15¢ Statue of Liberty, sharp "A" (Scott 90), plate block of 6, o.g., never hinged (natural gum skips), Fine to Very Fine, with 2022 P.S.E. certificate.
Scott $200.
Suggested Bid $100

No. 01411670 6/2/2022

Professional Stamp Experts
PO Box 539309, Henderson, NV 89053-9309
gradingmatters.com

Expert Committee

We have examined the enclosed item submitted to PSE, of which an image is shown below, and are of the opinion that:

Cat No.	Issue	Denom.	Color
Scott 90 PB Canal Zone	1925	15c	Gray

"it is genuine unused, o.g., never hinged, right margin Plate No. 18928 block of six with small natural gum skips."

For The Expert Committee

THIS CERTIFICATE IS PRINTED ON WATERMARKED PAPER AND IS NOT VALID WITHOUT WATERMARK

Sale 5317, Lot 5922, Item No.1008591

★★

1926, 17¢ Wilson, sharp "A" (Scott 91), o.g., never hinged, Extremely Fine to Superb, with 2018 P.S.E. certificate graded XF-SUP 95.
Suggested Bid $50

No. 01353849 12/17/2018

Professional Stamp Experts
PO Box 539309, Henderson, NV 89053-9309
gradingmatters.com

Expert Committee

We have examined the enclosed item submitted to PSE, of which an image is shown below, and are of the opinion that:

Cat No.	Issue	Denom.	Color
Scott 91 Canal Zone	1925	17c	Black

GRADE: XF-Sup 95, Mint OGph

"it is genuine unused, o.g., previously hinged."

For The Expert Committee

THIS CERTIFICATE IS PRINTED ON WATERMARKED PAPER AND IS NOT VALID WITHOUT WATERMARK

Sale 5317, Lot 5923, Item No.1008592

★ ⊞

1926, 17¢ Wilson, sharp "A" (Scott 91), plate block of 6 (lightly toned), slightly disturbed o.g., Fine to Very Fine, with 2022 P.S.E. certificate.
Scott $190.
Suggested Bid $66

No. 01407681 3/10/2022

Professional Stamp Experts
PO Box 539309, Henderson, NV 89053-9309
gradingmatters.com

Expert Committee

We have examined the enclosed item submitted to PSE, of which an image is shown below, and are of the opinion that:

Cat No.	Issue	Denom.	Color
Scott 91 PB Canal Zone	1925	17c	Black

"it is a genuine unused, slightly disturbed o.g., left margin Plate No. 18021 block of six, with light overall toning."

For The Expert Committee

THIS CERTIFICATE IS PRINTED ON WATERMARKED PAPER AND IS NOT VALID WITHOUT WATERMARK

Sale 5317, Lot 5924, Item No.1008593
★★
1926, 17¢ Wilson, sharp "A", "ZONE CANAL" (Scott 91c), o.g., never hinged, Extremely Fine, *only 450 issued,* with 2007 P.F. certificate graded XF 90.
Scott $275.
Suggested Bid $275

The Philatelic Foundation

70 West 40th Street • 15th Floor
New York, NY 10018
EXPERT COMMITTEE

No. 454036
07/13/2007

We have examined the enclosed item, of which a photograph is attached, and ***described by the applicant*** as follows:

Country: CANAL ZONE

Cat. No.	Issue	Denom.	Color
91c	1926	17¢	black

Scott's unless otherwise specified.

UNUSED, OG, "ZONE CANAL" OVERPRINT.

AND WE ARE OF THE OPINION THAT:

IT IS GENUINE, NEVER HINGED. * * * * * * * * *

* * * PF GRADED XF 90 * * *

454036

F 168408

For The Expert Committee
Chairman

Photocopies of this Certificate are not valid.

Submitted by H. R. HARMER, INC.

Sale 5317, Lot 5925, Item No.1008594

★ ⊞

1926, 30¢ American Buffalo, sharp "A" (Scott 93), plate block of 6, slightly disturbed o.g., Fine to Very Fine, with 2022 P.S.E. certificate graded F-VF 75. Scott $250.
Suggested Bid $125

No. 01407683 3/10/2022

Professional Stamp Experts
PO Box 539309, Henderson, NV 89053-9309
gradingmatters.com

Expert Committee

We have examined the enclosed item submitted to PSE, of which an image is shown below, and are of the opinion that:

Cat No.	Issue	Denom.	Color
Scott 93 PB Canal Zone	1925	30c	olive brown

GRADE: F-VF 75, Mint DOG

"it is a genuine unused, slightly disturbed o.g., top margin Plate No. F17449 block of six."

For The Expert Committee

THIS CERTIFICATE IS PRINTED ON WATERMARKED PAPER AND IS NOT VALID WITHOUT WATERMARK

Sale 5317, Lot 5926, Item No. 992487
★★

1926, $1 Lincoln Memorial, sharp "A" (Scott 95), a lovely left sheet margin single, o.g., never hinged, fresh and exceptionally well centered, Extremely Fine.
Scott $250.
Suggested Bid $150

Sale 5317, Lot 5927, Item No.1008597
★★ / ★ ⊞

1926, 2¢ Washington, rotary press printing, perf. 10 (Scott 97), block of 16, o.g., lightly hinged (4 stamps never hinged), Fine to Very Fine, with 2019 P.S.E. certificate.
Scott $840.
Suggested Bid $420

No. 01365233 8/22/2019

Professional Stamp Experts
PO Box 539309, Henderson, NV 89053-9309
gradingmatters.com

Expert Committee

We have examined the enclosed item submitted to PSE, of which an image is shown below, and are of the opinion that:

Cat No.	Issue	Denom.	Color
Scott 97 BL Canal Zone	1926	2c	carmine

"it is genuine unused, slightly disturbed o.g., block of sixteen (pos 3-4, 7-8 NH)"

For The Expert Committee

THIS CERTIFICATE IS PRINTED ON WATERMARKED PAPER AND IS NOT VALID WITHOUT WATERMARK

Sale 5317, Lot 5928, Item No. 992495
★
Postage Due, 1914, 2¢ rose carmine (Scott J2), o.g., very lightly hinged, fresh and nicely centered, Fine to Very Fine.
Scott $250.
Suggested Bid $100

Sale 5317, Lot 5929, Item No.1008598
★★
1915, 10c on 10c olive brown, 'SPECIMEN' overprint and punch (Scott J9S), right margin horizontal pair, o.g., never hinged, Very Fine, with 2019 P.S.E. certificate.
Scott $60.
Suggested Bid $30

No. 01356160 3/18/2019

Professional Stamp Experts
PO Box 539309, Henderson, NV 89053-9309
gradingmatters.com

Expert Committee

We have examined the enclosed item submitted to PSE, of which an image is shown below, and are of the opinion that:

Cat No.	Issue	Denom.	Color
Scott J9S PR Canal Zone	1915	10c on 10c	olive brown

"it is a genuine unused, o.g., never hinged, horizontal pair."

For The Expert Committee

THIS CERTIFICATE IS PRINTED ON WATERMARKED PAPER AND IS NOT VALID WITHOUT WATERMARK

Sale 5317, Lot 5930, Item No.1008600
★★ / ★

1899, 1c on 1¢ Franklin (Scott 221), imprint and plate number strip of 3, o.g., stamps never hinged, hinged in selvage only, Fine to Very Fine, with 2022 P.S.E. certificate graded F-VF 75.
Scott $55.
Suggested Bid $27

No. 01411696 6/8/2022

Professional Stamp Experts

Southern Nevada Philatelic Research Center

5965 Harrison Dr #6 Las Vegas, NV 89120

gradingmatters.com

Expert Committee

We have examined the enclosed item submitted, of which an image is shown below, and are of the opinion that:

Cat No.	Issue	Denom.	Color
Scott 221 PB Cuba (U.S.)	1899	1c	yellow green

GRADE: F-VF 75, Mint OGh

"it is genuine unused, o.g., hinged, left margin Plate No. 564 and Imprint strip of three (the stamps NH)."

For The Expert Committee

VERIFICATION OF THIS CERTIFICATE CAN BE DONE AT GRADINGMATTERS.COM

Sale 5317, Lot 5931, Item No.1008599

★★ ⊞

1899, 1c on 1¢ yellow green, 'PESC' variety (Scott 221 var.), block of 4, variety is UL stamp., o.g., never hinged, Very Fine to Extremely Fine, with 2022 P.S.E. certificate graded VF-XF 85.
Suggested Bid $100

No. 01411695 6/8/2022

Professional Stamp Experts

Southern Nevada Philatelic Research Center

5965 Harrison Dr #6 Las Vegas, NV 89120

gradingmatters.com

Expert Committee

We have examined the enclosed item submitted, of which an image is shown below, and are of the opinion that:

Cat No.	Issue	Denom.	Color
Scott 221 BL Cuba (U.S.)	1899	1c	yellow green

GRADE: VF-XF 85, Mint OGnh

"it is genuine unused, o.g., never hinged, block of four, the top left stamp "PESC" variety."

For The Expert Committee

VERIFICATION OF THIS CERTIFICATE CAN BE DONE AT GRADINGMATTERS.COM

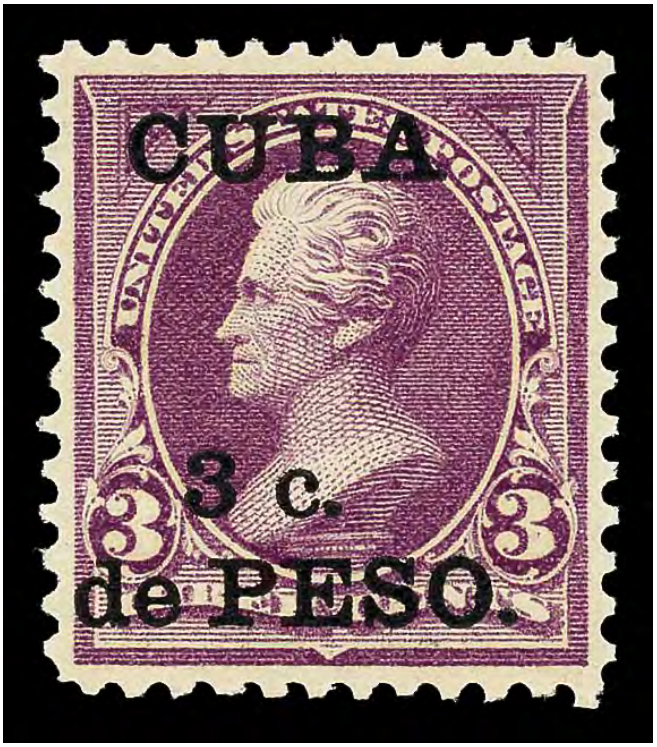

Sale 5317, Lot 5932, Item No.1008603
★★
1899, 3c on 3¢ Jackson (Scott 224), o.g., never hinged, Extremely Fine, with 2019 P.S.E. certificate graded XF 90.
Scott $30.
Suggested Bid $30

No. 01364852 7/28/2019

Professional Stamp Experts
PO Box 539309, Henderson, NV 89053-9309
gradingmatters.com

Expert Committee

We have examined the enclosed item submitted to PSE, of which an image is shown below, and are of the opinion that:

Cat No.	Issue	Denom.	Color
Scott 224 Cuba (U.S.)	1899	3c	violet

GRADE: XF 90, Mint OGnh

"it is genuine unused, o.g., never hinged."

For The Expert Committee

THIS CERTIFICATE IS PRINTED ON WATERMARKED PAPER AND IS NOT VALID WITHOUT WATERMARK

Sale 5317, Lot 5933, Item No.1008601

★

1899, 3c on 3¢ Jackson (Scott 224), imprint and plate number strip of 3, disturbed o.g., Very Fine to Extremely Fine, with 2021 P.S.E. certificate graded VF-XF 85. Scott $110.
Suggested Bid $54

No. 01399413 9/8/2021

Professional Stamp Experts
PO Box 539309, Henderson, NV 89053-9309
gradingmatters.com

Expert Committee

We have examined the enclosed item submitted to PSE, of which an image is shown below, and are of the opinion that:

Cat No.	Issue	Denom.	Color
Scott 224 PB Cuba (U.S.)	1899	3c	violet

GRADE: VF-XF 85, Mint DOG

"it is genuine unused, disturbed o.g., top margin Plate No. 447 and Imprint strip of three."

For The Expert Committee

THIS CERTIFICATE IS PRINTED ON WATERMARKED PAPER AND IS NOT VALID WITHOUT WATERMARK

Sale 5317, Lot 5934, Item No.1008605

★

1899, 5c on 5¢ Grant (Scott 225), imprint and plate number strip of 3, o.g., very lightly hinged, Fine to Very Fine, with 2021 P.S.E. certificate.
Scott $190.
Suggested Bid $94

No. 01399646 10/1/2021

Professional Stamp Experts
PO Box 539309, Henderson, NV 89053-9309
gradingmatters.com

Expert Committee

We have examined the enclosed item submitted to PSE, of which an image is shown below, and are of the opinion that:

Cat No.	Issue	Denom.	Color
Scott 225 PB Cuba (U.S.)	1899	5c	blue

"it is genuine unused, o.g., previously hinged, bottom margin Plate No. 409 and Imprint strip of three."

For The Expert Committee

THIS CERTIFICATE IS PRINTED ON WATERMARKED PAPER AND IS NOT VALID WITHOUT WATERMARK

Sale 5317, Lot 5935, Item No.1008604
★ ⊞
1899, 5c on 5¢ Grant (Scott 225), block of 4, o.g., lightly hinged, Fine to Very Fine, with 2022 P.S.E. certificate.
Scott $60.
Suggested Bid $30

No. 01411692 6/8/2022

Professional Stamp Experts
PO Box 539309, Henderson, NV 89053-9309
gradingmatters.com

Expert Committee

We have examined the enclosed item submitted to PSE, of which an image is shown below, and are of the opinion that:

Cat No.	Issue	Denom.	Color
Scott 225 BL Cuba (U.S.)	1899	5c	blue

"it is genuine unused, o.g., previously hinged, block of four."

For The Expert Committee

THIS CERTIFICATE IS PRINTED ON WATERMARKED PAPER AND IS NOT VALID WITHOUT WATERMARK

Sale 5317, Lot 5936, Item No.1008606

★★

1899, 10c on 10¢ Webster, type I (Scott 226), imprint and plate number strip of 3, o.g., never hinged; small closed tear at right, Fine to Very Fine, with 2022 P.S.E. certificate.
Scott $260.
Suggested Bid $60

No. 01411700 6/8/2022

Professional Stamp Experts

Southern Nevada Philatelic Research Center

5965 Harrison Dr #6 Las Vegas, NV 89120

gradingmatters.com

Expert Committee

We have examined the enclosed item submitted, of which an image is shown below, and are of the opinion that:

Cat No.	Issue	Denom.	Color
Scott 226 PB Cuba (U.S.)	1899	10c	brown

"it is genuine unused, o.g., never hinged, bottom margin Plate No. 302 and Imprint strip of three, the right stamp with a small tear."

For The Expert Committee

VERIFICATION OF THIS CERTIFICATE CAN BE DONE AT GRADINGMATTERS.COM

Sale 5317, Lot 5937, Item No.1008608
★★
Special Delivery, 1899, 10c on 10¢ blue (Scott E1), o.g., never hinged, Fine, with 2021 P.S.E. certificate.
Scott $300.
Suggested Bid $58

No. 01394408 5/11/2021

Professional Stamp Experts
PO Box 539309, Henderson, NV 89053-9309
gradingmatters.com

Expert Committee

We have examined the enclosed item submitted to PSE, of which an image is shown below, and are of the opinion that:

Cat No.	Issue	Denom.	Color
Scott E1 Cuba (U.S.)	1899	10c	blue

"it is genuine unused, o.g., never hinged."

For The Expert Committee

THIS CERTIFICATE IS PRINTED ON WATERMARKED PAPER AND IS NOT VALID WITHOUT WATERMARK

Sale 5317, Lot 5938, Item No.1008609

★★ ⊞

1899, 10c orange (Scott E3), corner margin block of 4 with plate number and part imprint and guide line, o.g., never hinged, Very Good to Fine, with 2019 P.S.E. certificate.
Scott $480.
Suggested Bid $165

No. 01367509 9/30/2019

Professional Stamp Experts
PO Box 539309, Henderson, NV 89053-9309
gradingmatters.com

Expert Committee

We have examined the enclosed item submitted to PSE, of which an image is shown below, and are of the opinion that:

Cat No.	Issue	Denom.	Color
Scott E3 BL Cuba	1902	10c	Orange

"it is a genuine unused, o.g., never hinged, top margin block of four with Plate No. 1432 and partial Imprint and natural straight edge at the right."

For The Expert Committee

THIS CERTIFICATE IS PRINTED ON WATERMARKED PAPER AND IS NOT VALID WITHOUT WATERMARK

Sale 5317, Lot 5939, Item No. 992504
★★
1905, St. Thomas Harbor, 1fr-5fr high values (Scott 37-39), upper left left corner sheet margin singles, o.g., never hinged, bright and fresh, Extremely Fine.
Scott $205.
Suggested Bid $150

Sale 5317, Lot 5940, Item No.1008611

★ ⊞

1899, 3¢ Jackson, purple (Scott 3), block of 4, disturbed o.g., Very Fine to Extremely Fine, with 2021 P.S.E. certificate graded VF-XF 85.
Scott $600.
Suggested Bid $210

No. 01399414 9/8/2021

Professional Stamp Experts
PO Box 539309, Henderson, NV 89053-9309
gradingmatters.com

Expert Committee

We have examined the enclosed item submitted to PSE, of which an image is shown below, and are of the opinion that:

Cat No.	Issue	Denom.	Color
Scott 3 BL Guam	1899	3c	Purple

GRADE: VF-XF 85, Mint DOG

"it is genuine unused, disturbed o.g., block of four."

For The Expert Committee

THIS CERTIFICATE IS PRINTED ON WATERMARKED PAPER AND IS NOT VALID WITHOUT WATERMARK

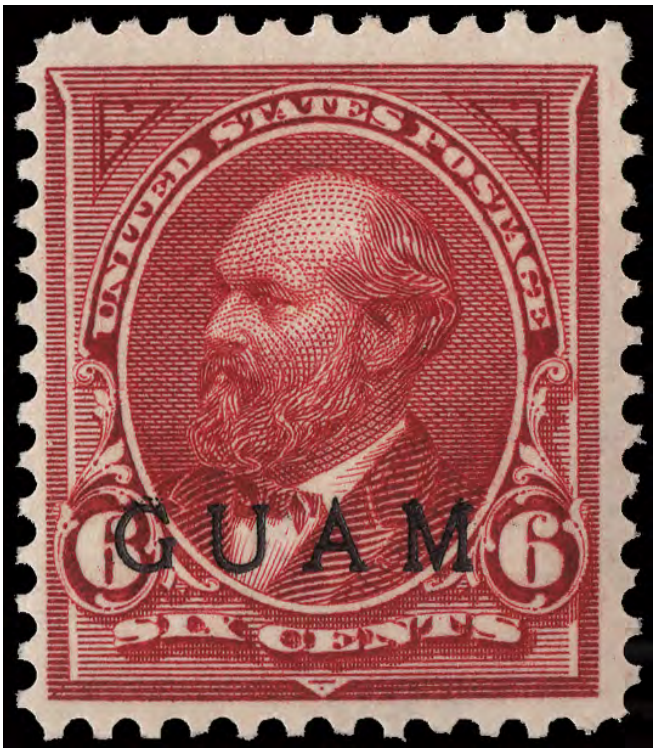

Sale 5317, Lot 5941, Item No. 992560
★★
1899, 6¢ Garfield, lake (Scott 6), o.g., never hinged, wonderfully fresh, Fine to Very Fine.
Scott $250.
Suggested Bid $150

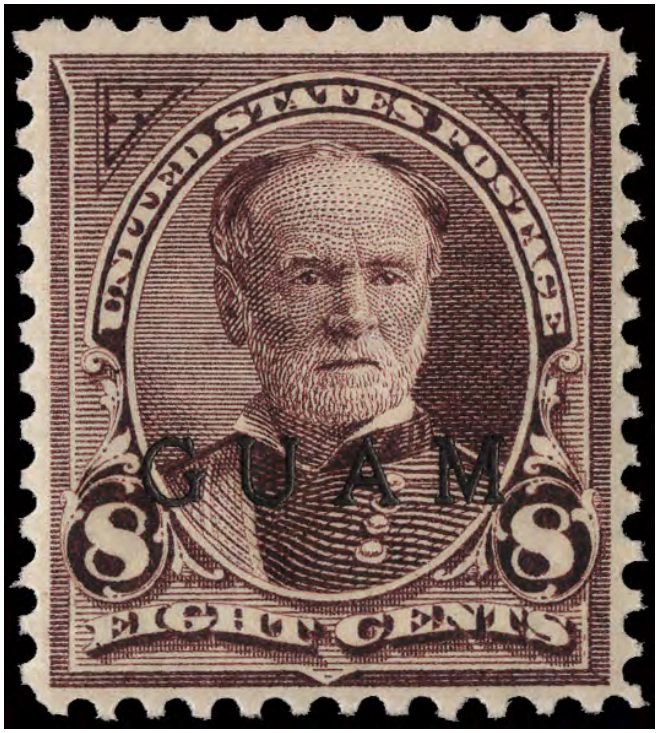

Sale 5317, Lot 5942, Item No. 992562
★★
1899, 8¢ Sherman, violet brown (Scott 7), o.g., never hinged, exceptionally fresh

and nicely centered, Fine to Very Fine, with a photocopy of a 2007 P.F. certificate for the block of 4 from which this stamp was taken.
Scott $275.
Suggested Bid $120

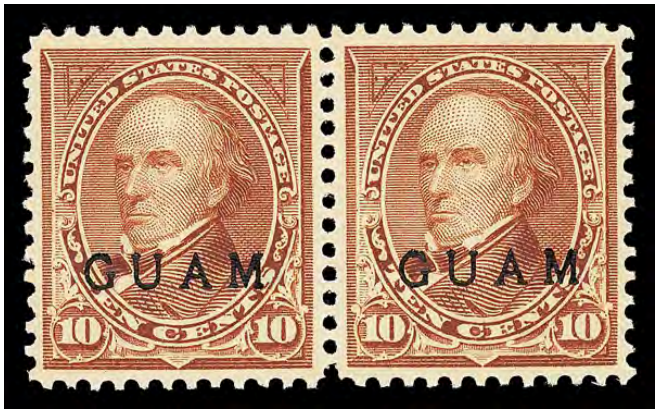

Sale 5317, Lot 5943, Item No.1008613
★★
1899, 10¢ Webster, brown, type I (Scott 8), pair, o.g., never hinged, Very Fine, with 2022 P.S.E. certificate graded VF 80.
Scott $180.
Suggested Bid $90

No. 01412668 6/8/2022

Professional Stamp Experts
PO Box 539309, Henderson, NV 89053-9309
gradingmatters.com

Expert Committee

We have examined the enclosed item submitted to PSE, of which an image is shown below, and are of the opinion that:

Cat No.	Issue	Denom.	Color
Scott 8 PR Guam	1899	10c	Brown

GRADE: VF 80, Mint OGnh

"it is genuine unused, o.g., never hinged, horizontal pair."

For The Expert Committee

THIS CERTIFICATE IS PRINTED ON WATERMARKED PAPER AND IS NOT VALID WITHOUT WATERMARK

Sale 5317, Lot 5944, Item No. 992563
★★
1899, 50¢ Jefferson, orange (Scott 11), o.g., never hinged, reasonably fresh and nicely centered; faint crease along bottom perfs, Fine to Very Fine appearance. Scott $700.
Suggested Bid $120

Sale 5317, Lot 5945, Item No. 992567
(★)
1899, 50¢ Jefferson, red orange (Scott 11a), regummed, bright and fresh, Fine to Very Fine.

Scott $550.
Suggested Bid $150

Sale 5317, Lot 5946, Item No. 992570
★★
Special Delivery, 1899, 10¢ blue, dots in curved frame above messenger (Scott E1a), o.g., never hinged, wonderfully fresh and bright, Fine and attractive.
Scott $400.
Suggested Bid $200

Sale 5317, Lot 5947, Item No. 992572
★
Special Delivery, 1899, 10¢ blue (Scott E1), a choice mint example, o.g., very lightly hinged, wonderfully fresh and virtually perfectly centered, Extremely Fine.
Scott $150.
Suggested Bid $100

Sale 5317, Lot 5948, Item No.1005205
(★)
1859, Numeral, 2¢ light blue on bluish white (Scott 13), Plate 3-B, Type IV, Position 4, unused without gum, Fine to Very Fine, with 2025 P.S.E. certificate & 2025 Crowe certificate.
Scott $6,250.
Suggested Bid $1,000

Certificate # 27,314 26 February 2025

William T. Crowe

POB 2090, Danbury, CT 06813-2090

wtcrowe@aol.com

I have examined the item illustrated below, submitted to me for an opinion and I am of the opinion that:

Scott Number	Denomination	Year	Color
Hawaii 13	2¢	1859	Light Blue, on Bluish White

Plate 3-B, Type IV, Position 4

* * * * It is Genuine, Unused, and without gum. The stamp with a small thin at the upper right. * * *

No. 01456116 6/16/2025

Professional Stamp Experts

Southern Nevada Philatelic Research Center

5965 Harrison Dr #6 Las Vegas, NV 89120

gradingmatters.com

Expert Committee

We have examined the enclosed item submitted, of which an image is shown below, and are of the opinion that:

Cat No.	Issue	Denom.	Color
Scott 13 Hawaii	1859	2c	Light blue on bluish white

"it is genuine unused, no gum."

For The Expert Committee

VERIFICATION OF THIS CERTIFICATE CAN BE DONE AT GRADINGMATTERS.COM

Sale 5317, Lot 5949, Item No.1005170
(★)
1864, Numeral, 1¢ black on laid paper (Scott 23), Westerberg #8-A-VII, unused without gum (ink on reverse faintly showing through), Fine to Very Fine, with 2024 A.P.E.X. certificate.
Scott $300.
Suggested Bid $145

American Philatelic Society

Expert Committee Report

Members of the American Philatelic Expertizing Service have examined the item submitted and it is their opinion that it is:

Hawaii, Scott 23, Westerberg 8-A-VII, unused, no gum, manuscript notations on reverse showing through. Genuine.

(APEX Authorized Signature)

(Administrator Signature)

No. 251399

Date: 9/6/2024

The American Philatelic Expertizing Service

A Service to Philately Since 1903

100 Match Factory Place, Bellefonte, PA 16823 USA

Phone: 814-933-3803 • Fax: 814-933-6128

Website: www.stamps.org

AMERICA'S STAMP CLUB
STAMPS.ORG

The American Philatelic Expertizing Service

251399

100 MATCH FACTORY PLACE
BELLEFONTE, PA 16823
TEL.: (814) 933-3803 ext. 205 or 206
www.stamps.org/APEX
E-mail: APEX@stamps.org

251399

Enclosed herewith for examination is the following item believed to be:

Country USA HAWAII

Cat. No. 23 Cat. Value 300.00

☒ Unused ☐ Unused hinged ☐ Used

Never Hinged ☒ Unused no gum ☐ On Cover

Any paper and/or hinge remnants should be removed prior to submission as they may hinder identification or hide flaws

Catalog used SCOTT Year 2023

Other Information

The item submitted has been previously expertized

☐ Yes ☒ No

You must send a copy of the previous certificate(s).

Questions or concerns regarding item:

GENUINE ANY FAULTS

Sale 5317, Lot 5950, Item No. 992510

★★

1869, King Kamehameha IV, 2¢ red, re-issue (Scott 29), a choice left sheet margin single, o.g., never hinged, huge margins, Extremely Fine.
Suggested Bid $50

Sale 5317, Lot 5951, Item No. 992512
★★
1864, King Kamehameha IV, 2¢ vermilion (Scott 31a), o.g., never hinged, bright, fresh and nicely centered, Fine to Very Fine.
Scott $130.
Suggested Bid $74

Sale 5317, Lot 5952, Item No. 992515
★★
1882, King David Kalakaua, 2¢ lilac rose (Scott 38), a choice mint example, o.g., never hinged, bright, fresh and well centered; small, trivial natural gum wrinkle, Very Fine to Extremely Fine.
Scott $375.
Suggested Bid $250

Sale 5317, Lot 5953, Item No. 992518
★★
1882, King David Kalakaua, 10¢ black (Scott 40), bottom sheet margin single with a bit of the American Bank Note Co. imprint, o.g., never hinged, fresh and nicely centered, Very Fine.
Scott $115.
Suggested Bid $100

Sale 5317, Lot 5954, Item No. 992520
★★
1883, King David Kalakaua, 10¢ vermilion (Scott 45), a lovely bottom sheet margin single with a bit of the American Bank Note Co. imprint, o.g., never hinged, bright, fresh and nicely centered, Very Fine.
Scott $100.
Suggested Bid $74

Sale 5317, Lot 5955, Item No. 992523

★

1883, Prince William Leleiohoku, 12¢ red lilac (Scott 46), a gorgeous mint example, o.g., bright, fresh and mathematically centered, a Superb Gem!
Scott $90.
Suggested Bid $200

Sale 5317, Lot 5956, Item No. 992526
★★
1890, King Kamehameha V, 5¢ deep indigo (Scott 52C), o.g., never hinged, wonderfully fresh and well centered, Very Fine to Extremely Fine.
Scott $280.
Suggested Bid $200

Sale 5317, Lot 5957, Item No.1008614
★★ ⊞
1893, Provisional Govt., 1¢ green, red overprint (Scott 55), corner margin block of 10 with imprint, o.g., never hinged, Fine to Very Fine, with 2022 P.S.E. certificate.
Scott $40.
Suggested Bid $20

No. 01407673 3/17/2022

Professional Stamp Experts
PO Box 539309, Henderson, NV 89053-9309
gradingmatters.com

Expert Committee

We have examined the enclosed item submitted to PSE, of which an image is shown below, and are of the opinion that:

Cat No.	Issue	Denom.	Color
Scott 55 BL Hawaii	1893	1c	Green

"it is a genuine unused, o.g., never hinged, top left margin Imprint block of ten (5x2)."

For The Expert Committee

THIS CERTIFICATE IS PRINTED ON WATERMARKED PAPER AND IS NOT VALID WITHOUT WATERMARK

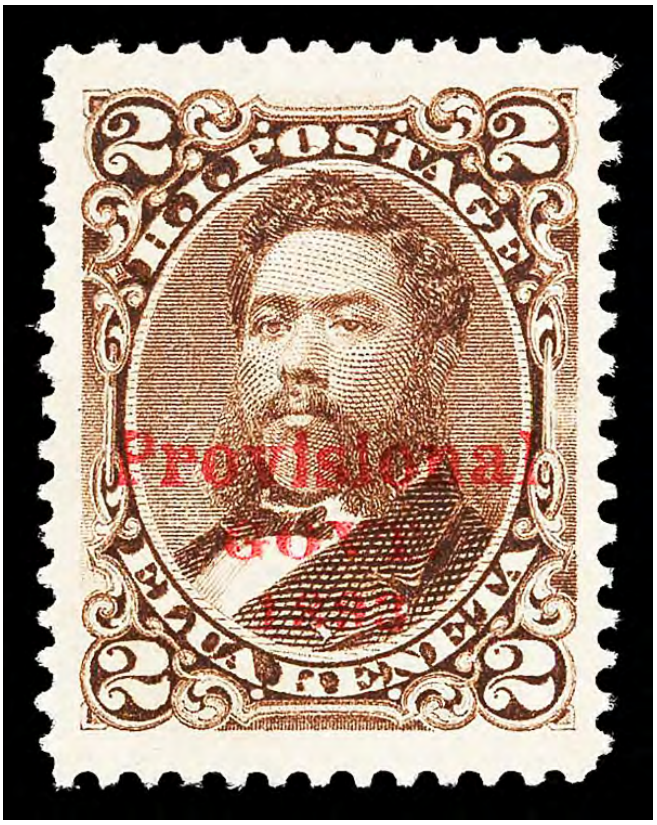

Sale 5317, Lot 5958, Item No.1007870
★★
1893, Provisional Govt., 2¢ brown, red overprint (Scott 56), o.g., never hinged, jumbo margins, Extremely Fine, with 2018 P.S.E. certificate graded XF 90J.
SMQ **XF 90J**; $40.
Suggested Bid $40

No. 01353853 12/17/2018

Professional Stamp Experts
PO Box 539309, Henderson, NV 89053-9309
gradingmatters.com

Expert Committee

We have examined the enclosed item submitted to PSE, of which an image is shown below, and are of the opinion that:

Cat No.	Issue	Denom.	Color
Scott 56 Hawaii	1893	2c	Brown

GRADE: XF 90J, Mint OGnh

"it is genuine unused, o.g., never hinged."

For The Expert Committee

THIS CERTIFICATE IS PRINTED ON WATERMARKED PAPER AND IS NOT VALID WITHOUT WATERMARK

Sale 5317, Lot 5959, Item No. 992530
★★ ⊞
1893, Provisional Govt., 10¢ black, red overprint (Scott 61), a fresh **block of 6** with full American Bank Note Co. imprint, o.g., never hinged, Fine.
Scott $180 as singles.
Suggested Bid $75

Sale 5317, Lot 5960, Item No. 992533
★★
1893, Provisional Govt., 12¢ red lilac, red overprint (Scott 63), an outstanding right sheet margin single, o.g., never hinged, fresh and nicely centered, Very Fine.
Scott $400.
Suggested Bid $250

Sale 5317, Lot 5961, Item No. 992541
★★
1893, Provisional Govt., 2¢ rose vermilion, black overprint (Scott 65), o.g., never hinged, exceptionally bright, fresh and well centered, Very Fine to Extremely Fine.
Scott $200.
Suggested Bid $150

Sale 5317, Lot 5962, Item No.1008616
★★ ⊞
1893, Provisional Govt., 2¢ rose, black overprint (Scott 66), block of 15, o.g., never hinged, Very Fine, with 2022 P.S.E. certificate.
Scott $56.
Suggested Bid $28

No. 01407672 3/17/2022

Professional Stamp Experts
PO Box 539309, Henderson, NV 89053-9309
gradingmatters.com

Expert Committee

We have examined the enclosed item submitted to PSE, of which an image is shown below, and are of the opinion that:

Cat No.	Issue	Denom.	Color
Scott 66 BL Hawaii	1893	2c	Rose

"it is a genuine unused, o.g., never hinged, block of fifteen (5x3)."

For The Expert Committee

THIS CERTIFICATE IS PRINTED ON WATERMARKED PAPER AND IS NOT VALID WITHOUT WATERMARK

Sale 5317, Lot 5963, Item No.1008615

★★ ⊞

1893, Provisional Govt., 2¢ rose, black overprint, no period after "GOVT" (Scott 66b), corner margin block of 15, variety is position 6, o.g., never hinged, Fine, with 2022 P.S.E. certificate.
Scott $123.
Suggested Bid $43

No. 01407671 3/17/2022

Professional Stamp Experts
PO Box 539309, Henderson, NV 89053-9309
gradingmatters.com

Expert Committee

We have examined the enclosed item submitted to PSE, of which an image is shown below, and are of the opinion that:

Cat No.	Issue	Denom.	Color
Scott 66b BL Hawaii	1893	2c	Rose

"it is a genuine unused, o.g., never hinged, top right margin block of fifteen (5x3), position 6 "no period after GOVT" variety (others Scott No. 66)."

For The Expert Committee

THIS CERTIFICATE IS PRINTED ON WATERMARKED PAPER AND IS NOT VALID WITHOUT WATERMARK

Sale 5317, Lot 5964, Item No. 992548
O
1894, View of Honolulu, 2¢ brown, "flying goose" flaw (Scott 75 var.), position 48 LR 2, light target cancel, fresh and Fine.
Scott $475.
Suggested Bid $200

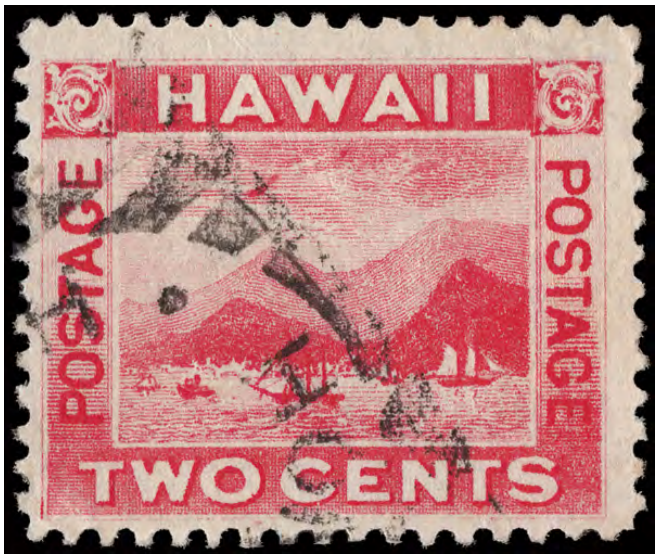

Sale 5317, Lot 5965, Item No. 992551
O
1899, View of Honolulu, 2¢ rose, "flying goose" flaw (Scott 81 var.), position 48 LR 2, fresh and lightly cancel, Fine to Very Fine.
Scott $350.
Suggested Bid $200

Sale 5317, Lot 5966, Item No. 992554
★★
Revenue, 1910, $5 vermilion & violet blue (Scott R15), o.g., never hinged, fresh and well centered, Very Fine, with a 2008 P.F. certificate for the block of 4 from which this stamp was taken.
Scott $55.
Suggested Bid $100

The Philatelic Foundation

70 West 40th Street • 15th Floor
New York, NY 10018
EXPERT COMMITTEE

No. 466544
07/11/2008

We have examined the enclosed item, of which a photograph is attached, and ***described by the applicant*** as follows:

Country: HAWAII

Cat. No.	Issue	Denom.	Color
R15	1910	$5.00	vermilion & violet blue

Scott's unless otherwise specified.

UNUSED, OG, BLOCK OF FOUR.

AND WE ARE OF THE OPINION THAT:

IT IS GENUINE, NEVER HINGED, THE BOTTOM RIGHT STAMP WITH A SMALL GUM SKIP AT BOTTOM RIGHT. * * * * * * * *

466544

F 176220

For The Expert Committee
Chairman

Photocopies of this Certificate are not valid.

Sale 5317, Lot 5967, Item No. 992556
★★
Revenue, 1910, $10 reddish brown & green (Scott R16), o.g., never hinged, fresh and nicely centered, Very Fine.
Scott $75.
Suggested Bid $74

Sale 5317, Lot 5968, Item No. 931063
★

Special Delivery Envelope, 1885, 10¢ black (Scott UE1), entire; gum on flap discolored as often, Very Fine.
Scott $175.
Suggested Bid $78

Sale 5317, Lot 5969, Item No. 986944
★ ⊞

1899, 3¢ purple (Scott 215), top margin plate block of 6 with plate number 450, Bright, crisp freshness, o.g., hinge remnant; horizontal perforation separation between stamps and selvage, Fine.
Scott $550.
Suggested Bid $200

Sale 5317, Lot 5970, Item No.1008617

★

1901, $1 black, type I (Scott 223), o.g., hinged, Fine to Very Fine, with 2018 P.S.E. certificate graded F-VF 75.
Scott $300.
Suggested Bid $150

No. 01347471 7/26/2018

Professional Stamp Experts
PO Box 539309, Henderson, NV 89053-9309
gradingmatters.com

Expert Committee

We have examined the enclosed item submitted to PSE, of which an image is shown below, and are of the opinion that:

Cat No.	Issue	Denom.	Color
Scott 223 Philippines	1901	$1	Black

GRADE: F-VF 75, Mint OGph

"it is genuine unused, o.g., previously hinged."

For The Expert Committee

THIS CERTIFICATE IS PRINTED ON WATERMARKED PAPER AND IS NOT VALID WITHOUT WATERMARK

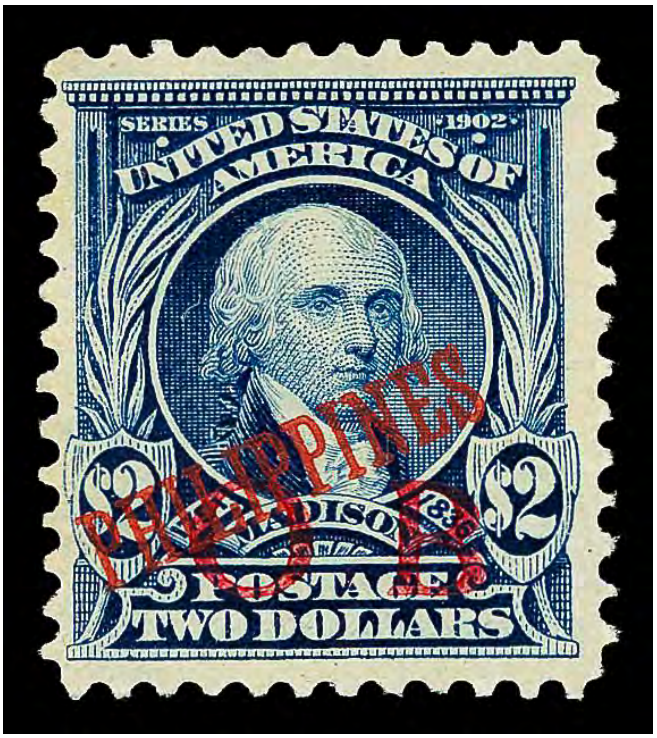

Sale 5317, Lot 5971, Item No.1008618

★

1901, $2 dark blue (Scott 224), with official use red 'O B' overprint, disturbed o.g., Fine.
Scott $350.
Suggested Bid $100

Sale 5317, Lot 5972, Item No.1008619

★

1901, $5 dark green (Scott 225), disturbed o.g., Fine to Very Fine, with 2018 P.S.E.

certificate graded F 70.
Scott $500.
Suggested Bid $160

No. 01347472 7/26/2018

Professional Stamp Experts
PO Box 539309, Henderson, NV 89053-9309
gradingmatters.com

Expert Committee

We have examined the enclosed item submitted to PSE, of which an image is shown below, and are of the opinion that:

Cat No.	Issue	Denom.	Color
Scott 225 Philippines	1901	$5	dark green

GRADE: F 70, Mint DOG

"it is genuine unused, disturbed o.g."

For The Expert Committee

THIS CERTIFICATE IS PRINTED ON WATERMARKED PAPER AND IS NOT VALID WITHOUT WATERMARK

Sale 5317, Lot 5973, Item No. 992579
★★
1903, 50¢ orange (Scott 236), a choice mint example, o.g., never hinged, wonderfully fresh and virtually perfectly centered with marvelous color, Extremely Fine.
Scott $275.
Suggested Bid $200

Sale 5317, Lot 5974, Item No.1008621
★★
1904, 2¢ carmine (Scott 240), left margin strip of 3, o.g., never hinged, Very Fine, with 2018 P.S.E. certificate.
Scott $53.
Suggested Bid $26

No. 01351819 10/18/2018

Professional Stamp Experts
PO Box 539309, Henderson, NV 89053-9309
gradingmatters.com

Expert Committee

We have examined the enclosed item submitted to PSE, of which an image is shown below, and are of the opinion that:

Cat No.	Issue	Denom.	Color
Scott 240 Philippines	1901	2c	Carmine

"it is a genuine unused, o.g., never hinged, left margin strip of three."

For The Expert Committee

THIS CERTIFICATE IS PRINTED ON WATERMARKED PAPER AND IS NOT VALID WITHOUT WATERMARK

Sale 5317, Lot 5975, Item No.1008620

★★ ⊞

1904, 2¢ carmine (Scott 240), bottom margin vertical block of 8, o.g., never hinged, Very Fine, with 2018 P.S.E. certificate.
Scott $140.
Suggested Bid $70

No. 01351820 10/18/2018

Professional Stamp Experts
PO Box 539309, Henderson, NV 89053-9309
gradingmatters.com

Expert Committee

We have examined the enclosed item submitted to PSE, of which an image is shown below, and are of the opinion that:

Cat No.	Issue	Denom.	Color
Scott 240 Philippines	1901	2c	Carmine

"it is a genuine unused, o.g., never hinged, block of eight (2x4)."

For The Expert Committee

THIS CERTIFICATE IS PRINTED ON WATERMARKED PAPER AND IS NOT VALID WITHOUT WATERMARK

Sale 5317, Lot 5976, Item No. 992582
★★
1914, 1p pale violet (Scott 284), o.g., never hinged, fresh and bright, Fine to Very Fine.
Scott $350.
Suggested Bid $200

Sale 5317, Lot 5977, Item No. 992587
★★
1918, 30c gray (Scott 289C), bottom sheet margin single with partial imprint, o.g., never hinged, bright and fresh, Fine to Very Fine, with a 2008 P.F. certificate for the original block of 4 from which this stamp was taken.
Scott $215.
Suggested Bid $150

The Philatelic Foundation

70 West 40th Street • 15th Floor
New York, NY 10018
EXPERT COMMITTEE

No. 470749
11/03/2008

We have examined the enclosed item, of which a photograph is attached, and ***described by the applicant*** as follows:

Country: PHILIPPINES

Cat. No.	Issue	Denom.	Color
289C	1918	30c	gray

Scott's unless otherwise specified.

UNUSED, OG BOTTOM MARGIN BLOCK OF FOUR WITH PART IMPRINT.

AND WE ARE OF THE OPINION THAT:

IT IS GENUINE, THE TOP STAMPS PREVIOUSLY HINGED, THE BOTTOM STAMPS NEVER HINGED * * * * * * * * * * * * * * * * *

470749

F 187055

For The Expert Committee
Chairman

Photocopies of this Certificate are not valid.

Submitted by PAUL J. WEISER

Sale 5317, Lot 5978, Item No. 992589
★★
1918, 1p pale violet (Scott 289D), o.g., never hinged, bright and fresh, Fine to Very Fine, with a photocopy of a 2008 P.F. certificate for the original block of 4 from which this stamp was taken.
Scott $225.
Suggested Bid $100

The Philatelic Foundation

70 West 40th Street • 15th Floor
New York, NY 10018
EXPERT COMMITTEE

No. 470750
11/03/2008

We have examined the enclosed item, of which a photograph is attached, and ***described by the applicant*** as follows:

Country: PHILIPPINES

Cat. No.	Issue	Denom.	Color
289D	1918	1p	pale violet

Scott's unless otherwise specified.

UNUSED, OG BLOCK OF FOUR.

AND WE ARE OF THE OPINION THAT:

IT IS GENUINE, NEVER HINGED. * * * * * * * * *

470750

F 187036

For The Expert Committee
Chairman

Photocopies of this Certificate are not valid.

Submitted by PAUL J. WEISER

Sale 5317, Lot 5979, Item No. 992591
★★
1940, 4p blue & black (Scott 445), a fabulous mint single, o.g., never hinged, bright, fresh and nicely centered, Very Fine.
Scott $325.
Suggested Bid $250

Sale 5317, Lot 5980, Item No. 985051
★★
Airmail, 1926, 26c Madrid-Manila Flight (Scott C11), o.g., never hinged, bright, fresh and well centered, Very Fine.
Scott $160.
Suggested Bid $100

Sale 5317, Lot 5981, Item No. 985054
★
Airmail, 1926, 1p Madrid-Manila Flight (Scott C17), o.g., lightly hinged, bright and fresh, Fine to Very Fine.
Scott $300.
Suggested Bid $150

Sale 5317, Lot 5982, Item No. 985059
★
Postage Due, 1899, 50¢ deep claret (Scott J5), o.g., lightly hinged, exceptionally fresh, Fine to Very Fine.

Scott $250.
Suggested Bid $150

Sale 5317, Lot 5983, Item No. 985063
★
Postage Due, 1901, 30¢ deep claret (Scott J7), o.g., lightly hinged, fresh and nicely centered, Fine to Very Fine, with a 2006 P.F. certificate.
Scott $250.
Suggested Bid $150

The Philatelic Foundation

70 West 40th Street • 15th Floor
New York, NY 10018
EXPERT COMMITTEE

No. 444521
11/29/2006

We have examined the enclosed item, of which a photograph is attached, and ***described by the applicant*** as follows:

Country: PHILIPPINES

Cat. No.	Issue	Denom.	Color
J7	1901	30¢	deep claret

Scott's unless otherwise specified.

UNUSED, OG,

AND WE ARE OF THE OPINION THAT·

IT IS GENUINE, PREVIOUSLY HINGED* * * * * * * * *

444521

F 157383

For The Expert Committee
Chairman

Photocopies of this Certificate are not valid.

Sale 5317, Lot 5984, Item No.1008622
★★
1899, 1¢ yellow green (Scott 210), imprint and plate number strip of 3, o.g., never hinged (minor gum bend), Very Fine, with 2025 P.S.E. certificate.
Scott $53.
Suggested Bid $26

No. 01453705 5/16/2025

Professional Stamp Experts

Southern Nevada Philatelic Research Center

5965 Harrison Dr #6 Las Vegas, NV 89120

gradingmatters.com

Expert Committee

We have examined the enclosed item submitted, of which an image is shown below, and are of the opinion that:

Cat No.	Issue	Denom.	Color
Scott 210 PB Puerto Rico	1899	1c	Yellow green

"it is genuine unused, o.g., never hinged, bottom margin Plate No. 565 and Imprint strip of three, the left stamp with a light diagonal gum crease."

For The Expert Committee

VERIFICATION OF THIS CERTIFICATE CAN BE DONE AT GRADINGMATTERS.COM

Sale 5317, Lot 5985, Item No.1008623
★★ ⊞
1899, 1¢ yellow green, overprint at 25 degree angle (Scott 210a), block of 6, o.g., never hinged, Fine to Very Fine.
Scott $105.
Suggested Bid $36

No. 01453706 5/16/2025

Professional Stamp Experts

Southern Nevada Philatelic Research Center

5965 Harrison Dr #6 Las Vegas, NV 89120

gradingmatters.com

Expert Committee

We have examined the enclosed item submitted, of which an image is shown below, and are of the opinion that:

Cat No.	Issue	Denom.	Color
Scott 210a Puerto Rico	1899	1c	Yellow green

GRADE: F 70, Mint OGnh

"it is genuine unused, o.g., never hinged, block of six."

For The Expert Committee

VERIFICATION OF THIS CERTIFICATE CAN BE DONE AT GRADINGMATTERS.COM

Sale 5317, Lot 5986, Item No.1008624
★★ ⊞
1899, 2¢ reddish carmine, type IV (Scott 211), plate block of 6, o.g., never hinged, Fine, with 2024 P.S.E. certificate.
Scott $350.
Suggested Bid $120

No. 01443146 7/19/2024

Professional Stamp Experts

Southern Nevada Philatelic Research Center

5965 Harrison Dr #6 Las Vegas, NV 89120

gradingmatters.com

Expert Committee

We have examined the enclosed item submitted, of which an image is shown below, and are of the opinion that:

Cat No.	Issue	Denom.	Color
Scott 211 PB Puerto Rico	1899	2c	Reddish carmine

"it is genuine unused, o.g., never hinged, left margin Plate No. 563 and Imprint block of six."

For The Expert Committee

VERIFICATION OF THIS CERTIFICATE CAN BE DONE AT GRADINGMATTERS.COM

Sale 5317, Lot 5987, Item No.1008625
★★ / ★ ⊞

1899, 8¢ violet brown (Scott 213), block of 4, o.g., hinge remnant (2 stamps never hinged), Fine, with 2020 P.S.E. certificate.
Scott $260.
Suggested Bid $90

No. 01371760 1/27/2020

Professional Stamp Experts
PO Box 539309, Henderson, NV 89053-9309
gradingmatters.com

Expert Committee

We have examined the enclosed item submitted to PSE, of which an image is shown below, and are of the opinion that:

Cat No.	Issue	Denom.	Color
Scott 213 BL Puerto Rico	1899	8c	Violet brown

"it is a genuine unused, o.g., hinged, block of four (the bottom stamps NH)."

For The Expert Committee

THIS CERTIFICATE IS PRINTED ON WATERMARKED PAPER AND IS NOT VALID WITHOUT WATERMARK

Sale 5317, Lot 5988, Item No.1008627
★★ ⊞
1899, 10¢ brown, type I (Scott 214), block of 12, o.g., never hinged, Fine to Very Fine, with 2021 P.S.E. certificate.
Scott $600.
Suggested Bid $210

No. 01399403 9/8/2021

Professional Stamp Experts
PO Box 539309, Henderson, NV 89053-9309
gradingmatters.com

Expert Committee

We have examined the enclosed item submitted to PSE, of which an image is shown below, and are of the opinion that:

Cat No.	Issue	Denom.	Color
Scott 214 BL Puerto Rico	1899	10c	Brown

"it is genuine unused, o.g., never hinged, block of twelve (3x4)."

For The Expert Committee

THIS CERTIFICATE IS PRINTED ON WATERMARKED PAPER AND IS NOT VALID WITHOUT WATERMARK

Sale 5317, Lot 5989, Item No.1008628
★★ ⊞
1900, 2¢ red, type IV (Scott 216), block of 4, o.g., never hinged (gum crease), Fine to Very Fine, with 2021 P.S.E. certificate.
Scott $50.
Suggested Bid $25

No. 01399409 9/8/2021

Professional Stamp Experts
PO Box 539309, Henderson, NV 89053-9309
gradingmatters.com

Expert Committee

We have examined the enclosed item submitted to PSE, of which an image is shown below, and are of the opinion that:

Cat No.	Issue	Denom.	Color
Scott 216 BL Puerto Rico	1900	2c	Red

"it is genuine unused, o.g., never hinged, block of four with a natural paper wrinkle."

For The Expert Committee

THIS CERTIFICATE IS PRINTED ON WATERMARKED PAPER AND IS NOT VALID WITHOUT WATERMARK

Sale 5317, Lot 5990, Item No.1008629

★ ⊞

Postage Due, 1899, 2¢ deep claret, 36 degree & 25 degree overprint (Scott J2 & J2a), straight edge left margin block of 18, right vertical strip of 3 is #J2a, disturbed o.g. (left block of 9 NH), Fine to Very Fine, with 2019 P.S.E. certificate.
Scott $435.
Suggested Bid $150

No. 01362339 6/17/2019

Professional Stamp Experts
PO Box 539309, Henderson, NV 89053-9309
gradingmatters.com

Expert Committee

We have examined the enclosed item submitted to PSE, of which an image is shown below, and are of the opinion that:

Cat No.	Issue	Denom.	Color
Scott J2a BL Puerto Rico	1899	2c	Deep claret

"it is genuine unused, disturbed o.g., block of 18 (6x3, the left half NH and the right three stamps Scott No. J2a, the rest being Scott No. J2)"

For The Expert Committee

THIS CERTIFICATE IS PRINTED ON WATERMARKED PAPER AND IS NOT VALID WITHOUT WATERMARK

Sale 5317, Lot 5991, Item No.1008630
★★
Postage Due, 1899, 2¢ deep claret, overprint at 25 degree angle (Scott J2a), o.g., never hinged, Extremely Fine to Superb, with 2025 P.S.E. certificate graded XF-SUP 95.
Scott $45.
Suggested Bid $45

No. 01456063 7/14/2025

Professional Stamp Experts

Southern Nevada Philatelic Research Center

5965 Harrison Dr #6 Las Vegas, NV 89120

gradingmatters.com

Expert Committee

We have examined the enclosed item submitted, of which an image is shown below, and are of the opinion that:

Cat No.	Issue	Denom.	Color
Scott J2a Puerto Rico	1899	2c	Deep claret

GRADE: XF-Sup 95, Mint OGnh

"it is genuine unused, o.g., never hinged."

For The Expert Committee

VERIFICATION OF THIS CERTIFICATE CAN BE DONE AT GRADINGMATTERS.COM

Sale 5317, Lot 5992, Item No.1008631
★★
Postage Due, 1899, 10¢ deep claret (Scott J3), o.g., never hinged, Superb, with 2015 P.S.E. certificate graded SUP 98.
Scott $375.
Suggested Bid $370

No. 01303254 7/13/2015

Professional Stamp Experts
P.O. Box 6170, Newport Beach, CA 92658
gradingmatters.com

Expert Committee

We have examined the enclosed item submitted to PSE, of which an image is shown below, and are of the opinion that:

Cat No.	Issue	Denom.	Color
Scott J3 Puerto Rico	1899	10c	Deep claret

GRADE: Superb 98, Mint OGnh

"it is genuine unused, o.g., never hinged."

For The Expert Committee

THIS CERTIFICATE IS PRINTED ON WATERMARKED PAPER AND IS NOT VALID WITHOUT WATERMARK

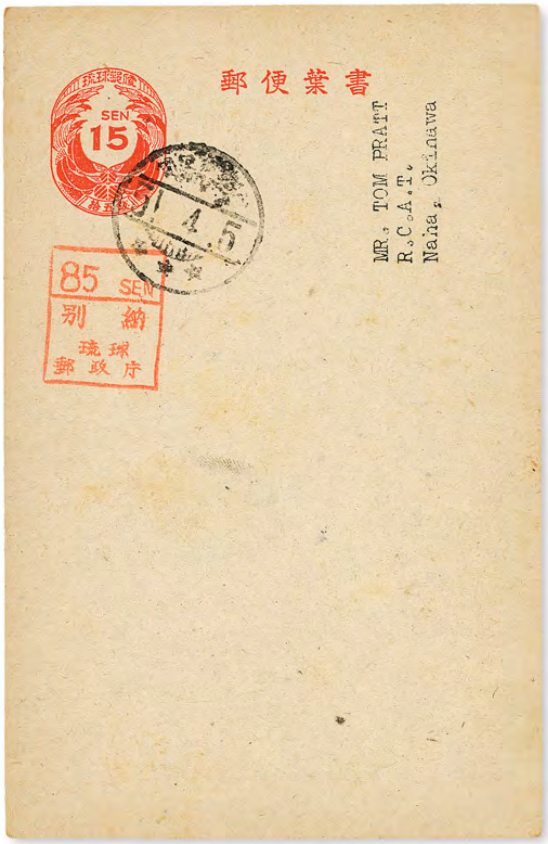

Sale 5317, Lot 5993, Item No. 976413
O
Postal Card, 1951, 15s+85s orange red on gray (Scott UX4b), Very Fine.
Scott $100.
Suggested Bid $50

Sale 5317, Lot 5994, Item No. 752234

1936 (May 9), First North America Flight Cover, TIPEX-franked (Sieger 409 D), Registered cover bearing two TIPEX souvenir sheets plus #C20 and CE2 addressed to Milton Sabin in New York City; stamps all cancelled by Expo cancel with violet flight cachet, reverse with all proper backstamps including Frankfurt receiver Type 1; damp

staining at bottom, Fine to Very Fine.
Suggested Bid $27

Sale 5317, Lot 5995, Item No. 930354
O
***Face* (Skinner-Eno Unlisted),** bold strike on a **3¢ rose (65)**.
Suggested Bid $40

Sale 5317, Lot 5996, Item No. 930288
O
***"US"*, Group of five different (Skinner-Eno Unlisted),** nice strikes, each on a **3¢ rose (65)**.
Suggested Bid $52

Sale 5317, Lot 5997, Item No. 985999
O
1840, Queen Victoria First Issue, 1d black (Scott 1), single, A very nice four margin copy with light red Maltese Cross cancel., Very Fine.
SG 2.
Scott $375.
Suggested Bid $160

Sale 5317, Lot 5998, Item No. 986008
O
1902, King Edward VII, De La Rue printing, 2s6d lilac (Scott 139), single, Very Fine.
SG 260.
Scott $150.
Suggested Bid $60

Sale 5317, Lot 5999, Item No. 984024
★
1932, Tercentenary of the Colony, ½d to 5s complete (Scott 67-76), set of 10, complete set of singles, o.g., hinge remnant, Fine to Very Fine.
SG 81/90.
Scott $262.
Suggested Bid $120

Sale 5317, Lot 6000, Item No. 976100
★★
1945, King George VI, 5s green & red on yellow (Scott 125 var.), o.g., never hinged, Fine to Very Fine.
SG 118e; £50 ($70).
Suggested Bid $19

Sale 5317, Lot 6001, Item No. 976120
★★
1952, King George VI, £1 bright violet & black on scarlet, perf. 13 (Scott 128 var.), o.g., never hinged, Very Fine, with photocopy of 2004 KGVI Expertising certificate for block.
SG 121e; £180 ($240).
Suggested Bid $64

KGVI Expertising Ref No: 0194/07-04

In our opinion

Country: Bermuda

Description:

SG 121e (October) £1 bright violet and black on crimson paper. Mint top marginal block of 4, with full original gum, is genuine. Headplate flaws #s 3, 15a, b, 16a

Signed:

75% of Actual Size
Colour reproduction is subject to variation

P. O. Box 1135, Axbridge, Somerset,
BS26 2EW United Kingdom Email: murraypayne@dial.pipex.com
Tel: + 44 (0) 1934 73251
Fax: + 44 (0) 1934 73349

Sale 5317, Lot 6002, Item No. 975409

★

1895, Queen Victoria "Widow's Weeds", 2r carmine & yellow brown (Scott 50), o.g., lightly hinged, Fine to Very Fine.
SG 107.
Scott $55.
Suggested Bid $27

Sale 5317, Lot 6003, Item No. 964413
O
1864, Queen Victoria "Chalon Head", 1s pale yellow green, perf 12½ (Scott 37),
Large Star watermark; corner thin, Very Good to Fine.
SG 125 var.
Scott $125.
Suggested Bid $17

Sale 5317, Lot 6004, Item No. 964448
★
1871, Queen Victoria "Chalon Head", 6d pale blue, perf 12½ (Scott 41a), Large Star watermark, Fine to Very Fine.
SG 135.
Scott $75.
Suggested Bid $15

Sale 5317, Lot 6005, Item No. 964520
★
1931 Health complete (Scott B3-B4), o.g., hinged, Fine to Very Fine.
SG 546/7.
Scott $200.
Suggested Bid $100

Sale 5317, Lot 6006, Item No. 964545
O
1931 Health complete (Scott B3-B4), Fine to Very Fine.
SG 546/7.
Scott $165.
Suggested Bid $54

Sale 5317, Lot 6007, Item No. 998658
P
1865, 24¢ blue, thin translucent yellowish paper (Scott 31 var.), top sheet margin horizontal **strip of 3 with American Bank Note Co. impeint**, bright and fresh with large margins, Extremely Fine.
Unitrade 31P.
Unitrade C$195+ ($140).
Suggested Bid $200

Sale 5317, Lot 6008, Item No. 992290
★★ ⊞
1910, 1¢ Guy Tercentenary, perf 12 x 11, normal & three varieties (Scott 87 & vars.), left sheet margin block of 4, positions 41-42/51-52; the upper left stamp "NFW," upper right "JAMRS," lower left normal, lower right "ONE'CENT", o.g., never hinged, well centered and fresh except the UR stamp ("JAMRS") has a small tone spot, Extremely Fine.
Unitrade 87, 87ix, 87xii, 87xiv.
Unitrade C$654 ($490).
Suggested Bid $100

Sale 5317, Lot 6009, Item No. 992306
★★
1920, 3¢ on 15¢ scarlet (Scott 128), o.g., never hinged, fresh and nicely centered, Fine to Very Fine, with a 2011 C.P.E.S. certificate.
Scott $375.
Suggested Bid $150

No. 4200

C. P. E. S. Expertising Limited
Canada - B.N.A.

EXPERT COMMITTEE

April 20, 2011

The Committee is of the opinion that the

NEWFOUNDLAND: Scott.#128 (1920) 3¢ on 15¢ Scarlet, "SURCHARGED" ISSUE, Engraved on wove paper, Type I Overprint (bars 10½ mm. apart) perforated 12, mint with full original gum and Never Hinged, is

Genuine in all respects.

4200

Neither the Company nor the members of the Expert Committee can accept any liability, either collective or individual, for any opinion expressed.

Sale 5317, Lot 6010, Item No. 992315
★★
1929-31, 1¢-20¢ Re-engraved issue complete, unwatermarked (Scott 163-171), a choice mint set, o.g., never hinged, fresh and beautifully centered, Extremely Fine. Scott $297.
Suggested Bid $200

Sale 5317, Lot 6011, Item No. 992445
★★
Airmail, 1933, $4.50 on 75¢ Balbo Flight (Scott C18), position 3 in the setting of 4, o.g., never hinged, post office fresh and beautifully centered, Extremely Fine.
Scott $475.
Suggested Bid $200

Sale 5317, Lot 6012, Item No. 991915
O
1853, Beaver, 3d brown red, on wove paper, imperforate (Scott 4a), bright and fresh with large balanced margins, Very Fine.
Unitrade C$350 ($260).
Scott $250.
Suggested Bid $120

Sale 5317, Lot 6013, Item No. 991989
★★
1897, Queen Victoria Jubilee, ½¢ black (Scott 50), o.g., never hinged, wonderfully fresh and virtually perfectly centered, Extremely Fine.
Unitrade C$450 ($330).
Scott $275.
Suggested Bid $150

Sale 5317, Lot 6014, Item No. 970628
★★
1897, Queen Victoria Jubilee, 2¢ green (Scott 52), o.g., never hinged, Very Fine to Extremely Fine.
Scott $93.
Suggested Bid $24

Sale 5317, Lot 6015, Item No. 987766
★★
1897, Queen Victoria Jubilee, 3¢ bright rose (Scott 53), o.g., never hinged, Very Fine.
Scott $75.
Suggested Bid $24

Sale 5317, Lot 6016, Item No. 992422
★★
1897, Queen Victoria Jubilee, 5¢ deep blue (Scott 54), a chice mint example, o.g., never hinged, bright, fresh and nearly perfectly centered, Extremely Fine, with a 2010 Greene Foundation certificate.
Unitrade C$300 ($220).
Scott $200.
Suggested Bid $150

№ 17192

VINCENT GRAVES GREENE PHILATELIC RESEARCH FOUNDATION

10 Summerhill Avenue
Toronto, Canada
M4T 1A8

Member, A.I.E.P.

CERTIFICATE NO: 17192

DATE: April 19, 2010

COMMENTS: Canada Scott No. 54, mint, OG, NH, genuine in all respects.

ISSUED TO:

VINCENT GRAVES GREENE PHILATELIC RESEARCH FOUNDATION

By: authorized signature

COLOUR IN PHOTOGRAPH MAY NOT EXACTLY MATCH ORIGINAL ITEM

Neither the Foundation nor any director, officer, employee, agent or consultant will be liable for any financial loss or damage suffered (whether as a result of negligence or otherwise) as a result of any opinion which may be expressed by the Foundation or any director, officer, employee, agent or consultant as to any item submitted to the Foundation.

ANY TAMPERING WITH THIS CERTIFICATE RENDERS IT VOID

Sale 5317, Lot 6017, Item No. 991994
★★
1897, Queen Victoria Jubilee, 8¢ dark violet (Scott 56), o.g., never hinged, wonderfully fresh and virtually perfectly centered, Extremely Fine.
Unitrade C$600 ($450).
Scott $300.
Suggested Bid $200

Sale 5317, Lot 6018, Item No. 992001
★★
1897, Queen Victoria Jubilee, 10¢ brown violet (Scott 57), o.g., never hinged, fresh and nicely centered, Very Fine.
Unitrade C$750 ($560).
Scott $450.
Suggested Bid $150

Sale 5317, Lot 6019, Item No. 992008
O
1897, Queen Victoria Jubilee, $1 lake (Scott 61), fresh and lightly canceled with a light "R" in oval, Fine to Very Fine.
Scott $750.
Suggested Bid $200

Sale 5317, Lot 6020, Item No. 973409
★★ ⊞
1897, Queen Victoria "Maple Leaf", 1¢ blue green (Scott 67), plate block of 8, o.g., never hinged, Very Good to Fine.
Scott $1,120.
Suggested Bid $180

Sale 5317, Lot 6021, Item No. 992013
★★
1897, Queen Victoria "Maple Leaf", 5¢ dark blue, on bluish paper (Scott 70), a lovely right sheet margin single, o.g., never hinged, fresh and nicely centered, Very Fine.
Unitrade C$900 ($670).
Scott $500.
Suggested Bid $200

Sale 5317, Lot 6022, Item No. 992018
★★
1897, Queen Victoria "Maple Leaf", 6¢ brown (Scott 71), o.g., never hinged, wonderfully fresh and beautifully centered, Extremely Fine, with a 2013 Greene Foundation certificate.
Unitrade C$750 ($560).
Scott $350.
Suggested Bid $200

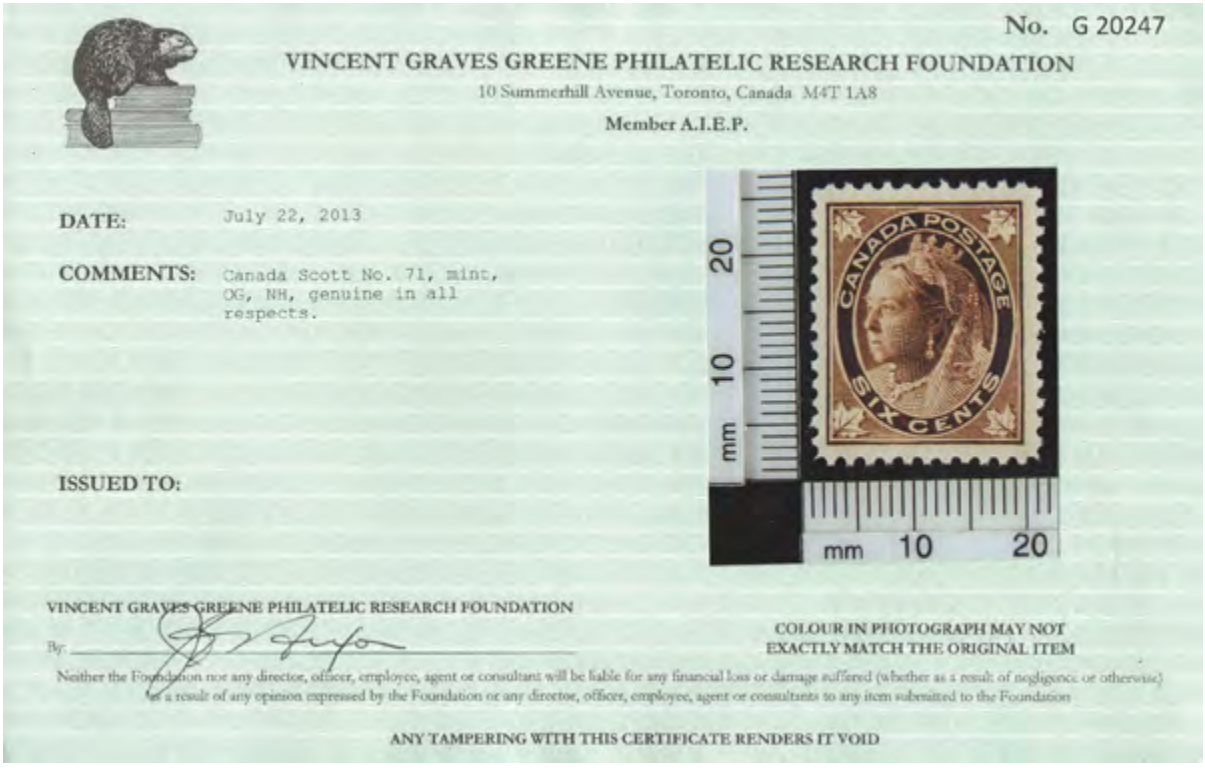

No. G 20247

VINCENT GRAVES GREENE PHILATELIC RESEARCH FOUNDATION

10 Summerhill Avenue, Toronto, Canada M4T 1A8

Member A.I.E.P.

DATE: July 22, 2013

COMMENTS: Canada Scott No. 71, mint, OG, NH, genuine in all respects.

ISSUED TO:

VINCENT GRAVES GREENE PHILATELIC RESEARCH FOUNDATION

By:

COLOUR IN PHOTOGRAPH MAY NOT EXACTLY MATCH THE ORIGINAL ITEM

Neither the Foundation nor any director, officer, employee, agent or consultant will be liable for any financial loss or damage suffered (whether as a result of negligence or otherwise) as a result of any opinion expressed by the Foundation or any director, officer, employee, agent or consultants to any item submitted to the Foundation

ANY TAMPERING WITH THIS CERTIFICATE RENDERS IT VOID

Sale 5317, Lot 6023, Item No. 991540

★★

1897, Queen Victoria "Maple Leaf", 8¢ orange (Scott 72), o.g., never hinged, bright and fresh with extraordinary color, Fine to Very Fine.
Scott $850.
Suggested Bid $200

Sale 5317, Lot 6024, Item No. 992041
★★
1902, Queen Victoria "Numeral", 7¢ olive yellow (Scott 81), o.g., never hinged, fresh and nicely centered with an oversize left margin, Very Fine.
Unitrade C$900 ($670).
Scott $500.
Suggested Bid $150

Sale 5317, Lot 6025, Item No. 992046
★

1898, Queen Victoria "Numeral", 10¢ brown violet (Scott 83), o.g., very lightly hinged, fresh and reasonably well centered, Fine to Very Fine.
Unitrade C$750 ($560).
Scott $525.
Suggested Bid $96

Sale 5317, Lot 6026, Item No. 972077
★★ ⊞
1899, Queen Victoria "Maple Leaf", 2¢ on 3¢ carmine (Scott 87), a choice, exceptionally well centered **Plate No.-5 block of 8**, o.g., never hinged, fresh and bright, Extremely Fine.
Scott $440 as singles.
Suggested Bid $160

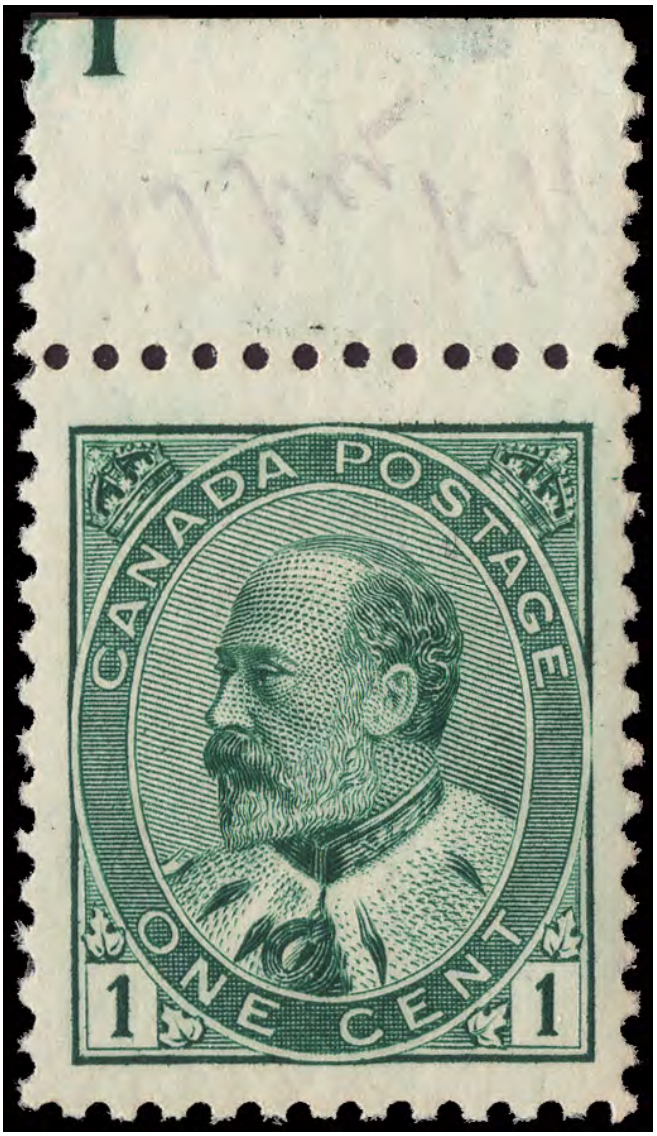

Sale 5317, Lot 6027, Item No. 992432
★★
1903, King Edward VII, 1¢ green (Scott 89), o.g., never hinged (lightly hinged in the selvage), a fresh, extral tall, beautifully centered example; erased pencil in the selvage, otherwise Extremely Fine.
Unitrade C$280 ($210).
Scott $175.
Suggested Bid $100

No. G 29653

VINCENT GRAVES GREENE PHILATELIC RESEARCH FOUNDATION

10 Summerhill Avenue, Toronto, Canada M4T1A8

Member A.I.E.P.

DATE: May 16, 2022

COMMENTS: Canada Scott Specialized No. 89ii, mint, OG, NH, grey green shade, top margin copy, hinged only in selvedge, genuine in all respects.

ISSUED TO:

VINCENT GRAVES GREENE PHILATELIC RESEARCH FOUNDATION

By:

COLOUR IN PHOTOGRAPH MAY NOT EXACTLY MATCH THE ORIGINAL ITEM

Neither the Foundation nor any director, officer, employee, agent or consultant will be liable for any financial loss or damage suffered (whether as a result of negligence or otherwise) as a result of any opinion expressed by the Foundation or any director, officer, employee, agent or consultants to any item submitted to the Foundation

ANY TAMPERING WITH THIS CERTIFICATE RENDERS IT VOID

Sale 5317, Lot 6028, Item No. 992060
★★
1903, King Edward VII, 5¢ blue, on bluish paper (Scott 91), o.g., never hinged, fresh and nicely centered, Fine to Very Fine.
Unitrade C$1,225 ($910).
Scott $1,000.
Suggested Bid $150

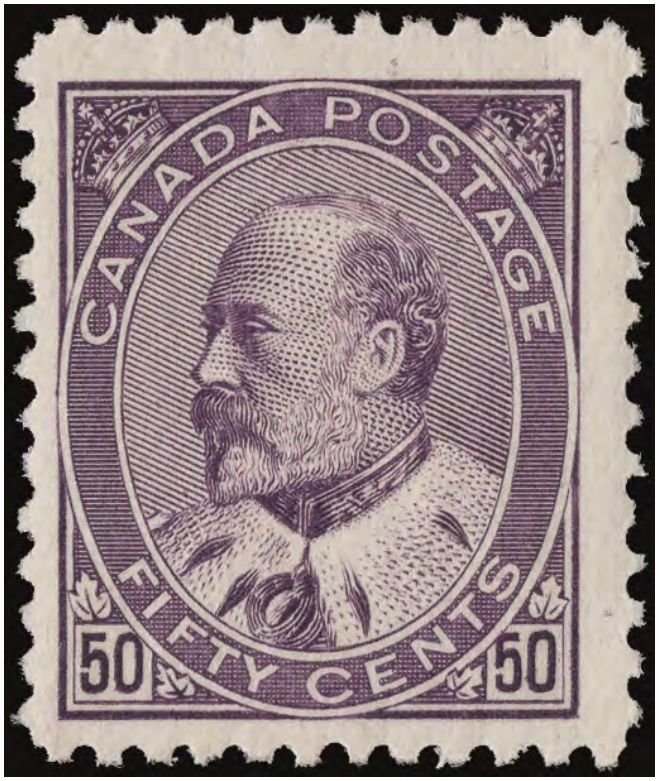

Sale 5317, Lot 6029, Item No. 992078

★

1908, King Edward VII, 50¢ purple (Scott 95), o.g., very lightly hinged, bright, fresh and reasonably well centered, Fine to Very Fine.
Unitrade C$1,500 ($1,110).
Scott $1,050.
Suggested Bid $180

Sale 5317, Lot 6030, Item No. 952591

★★

1908, 5¢ Quebec Tercentenary (Scott 99), handsome mint single with bold color, Very Fine and choice, o.g., never hinged.
Unitrade 99; C$450 ($330).
Scott $275.
Suggested Bid $64

Sale 5317, Lot 6031, Item No.1008632

★★

1923, King George V "Admiral", 3¢ carmine, type I (Scott 109), o.g., never hinged, Extremely Fine to Superb, with 2025 P.S.E. certificate graded XF-SUP 95.
SMQ **XF-SUP 95**; $105.
Suggested Bid $105

No. 01456060 7/14/2025

Professional Stamp Experts
Southern Nevada Philatelic Research Center
5965 Harrison Dr #6 Las Vegas, NV 89120
gradingmatters.com

Expert Committee

We have examined the enclosed item submitted to PSE, of which an image is shown below, and are of the opinion that:

Cat No.	Issue	Denom.	Color
Scott 109 Canada	1923	3c	Carmine

GRADE: XF-Sup 95, Mint OGnh

"it is genuine unused, o.g., never hinged."

For The Expert Committee

VERIFICATION OF THIS CERTIFICATE CAN BE DONE AT GRADINGMATTERS.COM

The Philatelic Foundation

No. 531746
11/05/2015

341 West 38th Street • 5th Floor
New York, NY 10018
EXPERT COMMITTEE

We have examined the enclosed item, of which a photograph is attached, and ***described by the applicant*** as follows:

Country: CANADA

Cat. No.	Issue	Denom.	Color
109	1923	3¢	carmine

Scott's unless otherwise specified.

UNUSED, OG

AND WE ARE OF THE OPINION THAT:

IT IS GENUINE, NEVER HINGED. * * * * * * * * *

531746

F 269955

For The Expert Committee
Chairman

Photocopies of this Certificate are not valid.

Submitted by

ROYAL WILLIAM STAMPS LTD

Sale 5317, Lot 6032, Item No. 945967
★
1922, King George V "Admiral", 5¢ violet, wet printing (Scott 112), o.g., hinge remnant, Fine to Very Fine.
Scott $40.
Suggested Bid $13

Sale 5317, Lot 6033, Item No. 945978
★
1912, King George V "Admiral", 7¢ yellow ocher (Scott 113), o.g., lightly hinged,

Fine to Very Fine.
Scott $60.
Suggested Bid $12

Sale 5317, Lot 6034, Item No. 956635
★★
1925, King George V "Admiral", 8¢ blue (Scott 115), top sheet margin single, o.g., never hinged, fresh and quite\ well centered, Very Fine to Extremely Fine, with a 2018 P.S.E. certificate *graded VF-XF 85*.
Scott $100.
Suggested Bid $64

No. 01354685 12/31/2018

Professional Stamp Experts
PO Box 539309, Henderson, NV 89053-9309
gradingmatters.com

Expert Committee

We have examined the enclosed item submitted to PSE, of which an image is shown below, and are of the opinion that:

Cat No.	Issue	Denom.	Color
Scott 117a Canada	1922	10c	Blue

GRADE: VF-XF 85, Mint OGnh

"it is genuine unused, o.g., never hinged."

For The Expert Committee

THIS CERTIFICATE IS PRINTED ON WATERMARKED PAPER AND IS NOT VALID WITHOUT WATERMARK

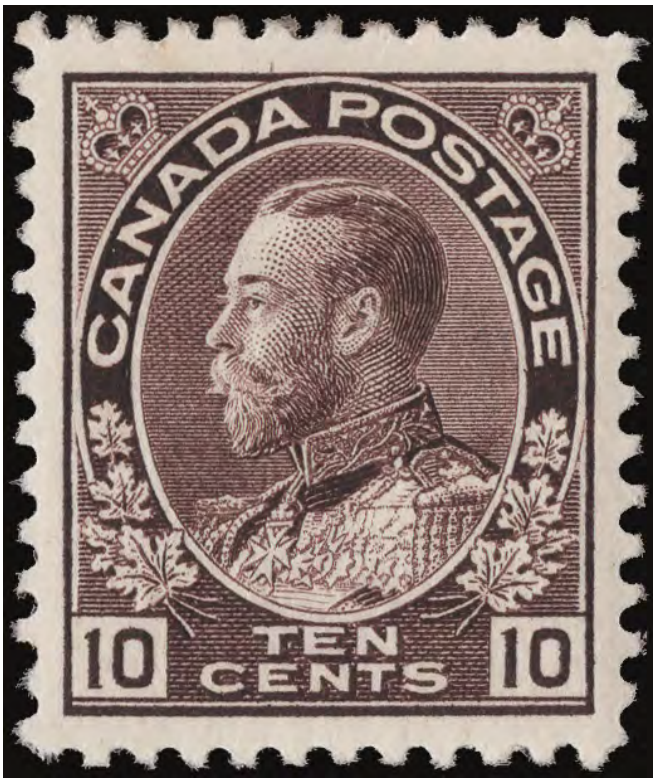

Sale 5317, Lot 6035, Item No. 992092
★
1912, King George V "Admiral", 10¢ blackish purple (Scott 116), o.g., very lightly hinged, wonderfully fresh and absolutely *perfectly* centered, Superb!
Unitrade C$400 ($300).
Scott $275.
Suggested Bid $150

Sale 5317, Lot 6036, Item No. 987790
★★
1929, 20¢ Harvesting Wheat (Scott 157), o.g., never hinged, Fine to Very Fine.
Scott $120.
Suggested Bid $38

Sale 5317, Lot 6037, Item No. 992139
★★
1929, 50¢ Bluenose (Scott 158), o.g., never hinged, Fine to Very Fine.
Scott $490.
Suggested Bid $120

Sale 5317, Lot 6038, Item No. 992144
★★
1929, $1 Parliament (Scott 159), o.g., never hinged, fresh and nicely centered, Fine to Very Fine.
Scott $600.
Suggested Bid $150

Sale 5317, Lot 6039, Item No. 992156
★★
1930-31, King George V "Maple Leaf" definitives, 1¢ to $1 complete (Scott 162-177), a fresh mint set, o.g., never hinged except 12¢ has album offset on gum, Fine to Very Fine.
Scott $1,176.
Suggested Bid $200

Sale 5317, Lot 6040, Item No. 987794
★★
1930, 12¢ Quebec Citadel (Scott 174), o.g., never hinged, Fine to Very Fine.

Scott $70.
Suggested Bid $22

Sale 5317, Lot 6041, Item No. 960070
★★
1935, 2¢ Duke of York, imperf (Scott 212a), a fresh, large-margined horizontal pair, o.g., never hinged, Very Fine to Extremely Fine. *Only 100 pairs were available.,* with a 2021 P.S.E. certificate *graded VF-XF 85*.
Unitrade C$600 ($450).
Scott $425.
Suggested Bid $160

No. 01394403 5/11/2021

Professional Stamp Experts
PO Box 539309, Henderson, NV 89053-9309
gradingmatters.com

Expert Committee

We have examined the enclosed item submitted to PSE, of which an image is shown below, and are of the opinion that:

Cat No.	Issue	Denom.	Color
Scott 212a Canada	1935	2c	Brown

GRADE: VF-XF 85, Mint OGnh

"it is genuine unused, o.g., never hinged, horizontal imperf pair, the right stamp with gum disturbances."

For The Expert Committee

THIS CERTIFICATE IS PRINTED ON WATERMARKED PAPER AND IS NOT VALID WITHOUT WATERMARK

Sale 5317, Lot 6042, Item No. 960075
★★
1935, 5¢ Prince of Wales, imperf (Scott 214a), an choice horizontal pair, o.g., never hinged, post office fresh with large, perfectly balanced margins, Extremely Fine. *Only 100 pairs were available.,* with a 2018 P.S.E. certificate graded XF 90.
Unitrade C$600 ($450).
Scott $425.
Suggested Bid $160

No. 01354660 12/31/2018

Professional Stamp Experts
PO Box 539309, Henderson, NV 89053-9309
gradingmatters.com

Expert Committee

We have examined the enclosed item submitted to PSE, of which an image is shown below, and are of the opinion that:

Cat No.	Issue	Denom.	Color
Scott 214a Canada	1935	5c	Blue

GRADE: XF 90, Mint OGnh

"it is a genuine unused, o.g., never hinged, horizontal imperf pair."

For The Expert Committee

THIS CERTIFICATE IS PRINTED ON WATERMARKED PAPER AND IS NOT VALID WITHOUT WATERMARK

Sale 5317, Lot 6043, Item No. 992186
★★ ⊞

1935, 50¢ Parliament Buildings in Victoria B.C. (Scott 226), top Plate No. 1 block of 6, o.g., never hinged, Very Fine.
Scott $315.
Suggested Bid $96

Sale 5317, Lot 6044, Item No. 960104
★★

Special Delivery, 1927, Confederation, 20¢ orange, horizontal pair, imperf. vertically (Scott E3b), o.g., never hinged, fresh and bright, Very Fine to Extremely Fine. *Only 250 pairs recorded,* with a 2018 P.S.E. certificate *graded VF-XF 85*.
500.
Scott $425.
Suggested Bid $160

No. 01354648 12/31/2018

Professional Stamp Experts
PO Box 539309, Henderson, NV 89053-9309
gradingmatters.com

Expert Committee

We have examined the enclosed item submitted to PSE, of which an image is shown below, and are of the opinion that:

Cat No.	Issue	Denom.	Color
Scott E3b Canada	1927	20c	Orange

GRADE: VF-XF 85, Mint OGnh

"it is a genuine unused, o.g., never hinged, horizontal pair, imperf vertically."

For The Expert Committee

THIS CERTIFICATE IS PRINTED ON WATERMARKED PAPER AND IS NOT VALID WITHOUT WATERMARK

Sale 5317, Lot 6045, Item No. 998651
★
Registry, 1875, 2¢ orange (Scott F1), a spectacular, wonderfully fresh, perfectly centered Jumbo! o.g., small hinge remnant, Extremely Fine to Superb.
Scott $110.
Suggested Bid $100

Sale 5317, Lot 6046, Item No. 960108
★★ ⊞
War Tax, 1916, King George V "Admiral", 2¢+1¢ brown, type II (Scott MR4), a fresh, exceptionally well centered **block of 4**, o.g., never hinged, Very Fine to Extremely Fine, with a 2020 P.S.E. certificate graded VF-XF 85.
SMQ **VF-XF 85**; $360 as singles. Unitrade C$480 ($360).
Scott $330 as singles.
Suggested Bid $160

No. 01371744 1/16/2020

Professional Stamp Experts
PO Box 539309, Henderson, NV 89053-9309
gradingmatters.com

Expert Committee

We have examined the enclosed item submitted to PSE, of which an image is shown below, and are of the opinion that:

Cat No.	Issue	Denom.	Color
Scott MR4 BL Canada	1916	2c+1c	Brown

GRADE: VF-XF 85, Mint OGnh

"it is a genuine unused, o.g., never hinged, block of four."

For The Expert Committee

THIS CERTIFICATE IS PRINTED ON WATERMARKED PAPER AND IS NOT VALID WITHOUT WATERMARK

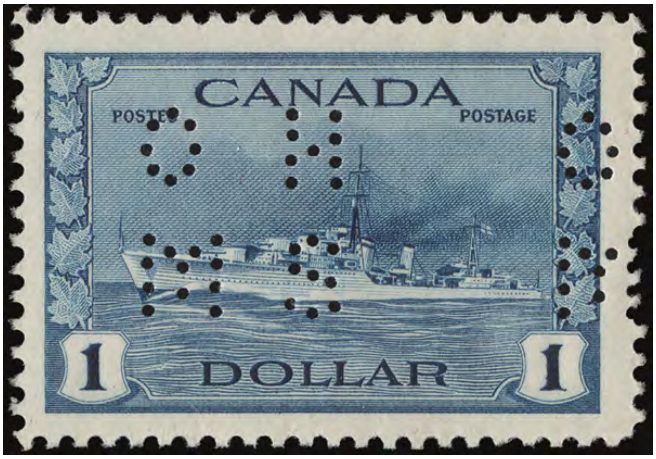

Sale 5317, Lot 6047, Item No. 991437
★★
1942-43, George VI War Effort, 1¢ to $1, 4-hole "O.H.M.S." perfin complete (Scott O249-O262), set of 14, o.g., never hinged, Very Fine.
Scott $380.
Suggested Bid $120

Sale 5317, Lot 6048, Item No.1003977
★★ ⊞
Airmail, 1901, 1m Zeppelin (Scott C1), an immaculate mint **block of 4**, o.g., never hinged, post office fresh and beautifully centered, Extremely Fine.

Michel 161. Facit 165.
Scott $640+.
Suggested Bid $200

Sale 5317, Lot 6049, Item No. 989988
O
1950 Volkshilfe complete (Scott B77-B81), Extremely Fine.
Michel 299-303.
Scott $315.
Suggested Bid $125

Sale 5317, Lot 6050, Item No. 977056
O
1949 Red Overprints complete (Scott 9N21-9N34), set of 14, Fine to Very Fine.
Michel 21-34.
Scott $607.
Suggested Bid $195

Sale 5317, Lot 6051, Item No. 945152

★★ ⊞

1951 Marienkirche complete (Scott B316-B317), blocks of 4, o.g., never hinged, Extremely Fine.

Michel 139-140.
Scott $680.
Suggested Bid $115

Sale 5317, Lot 6052, Item No. 987895
★★
1952 Welfare complete (Scott B327-B330), set of 4, o.g., never hinged, Very Fine to Extremely Fine.
Michel 156-159.
Scott $98.
Suggested Bid $31

Sale 5317, Lot 6053, Item No.1003976

★★ ⊞

1945, Liberation of Denmark, 1øre to 7øre (Scott 19-21), each in a pristine **block of 4**, o.g., never hinged, Extremely Fine.
Facit 19-21.
Scott $810.
Suggested Bid $200

Sale 5317, Lot 6054, Item No.1003964
★★ ⊞
1882, Crowned Numeral, 5a green, perf 14 x 13½ (Scott 16), top sheet margin **block of 4** showing paper maker's watermark in the selvage, o.g., *never hinged*, fresh and Fine.
Michel 13A. Yvert 13A. Facit 10; SKr 9,000 ($870).
Scott $840 as singles.
Suggested Bid $150

Sale 5317, Lot 6055, Item No.1003965
★★
1896, Crowned Numeral, 20a dull blue, perf 12¾ (Scott 28), a fresh mint **block of 4**, o.g., never hinged, Fine to Very Fine.
Michel 14Ba. Yvert 14B. Facit 28; SKr 6,000 ($580).
Scott $560 as singles.
Suggested Bid $150

Sale 5317, Lot 6056, Item No.1003970
★ ⊞

1902, black "I Gildi" overprint on 4a rose & gray, perf 12¾ (Scott 51), a well centered mint **block of 4**, o.g., small hinge remnants, well centered an fresh looking; but gum is heavily toned, Very Fine appearance.
Michel 25B. Facit 50; SKr 1,400 ($140).
Scott $160.
Suggested Bid $50

Sale 5317, Lot 6057, Item No.1003955
★
Airmail, 1933, "Hopflug Itala" complete (Scott C12-C14), o.g., small hinge remnants, bright and fresh; 10kr with a light horizontal bend, otherwise Very Fine.
Michel 172-174. Facit 165-167.
Scott $2,075.
Suggested Bid $400

Sale 5317, Lot 6058, Item No. 970763
★★ ⊞
1952, 1000p Menorah (Scott 55), plate block of 4, o.g., never hinged, Very Fine.
Bale 59; $75.
Suggested Bid $37

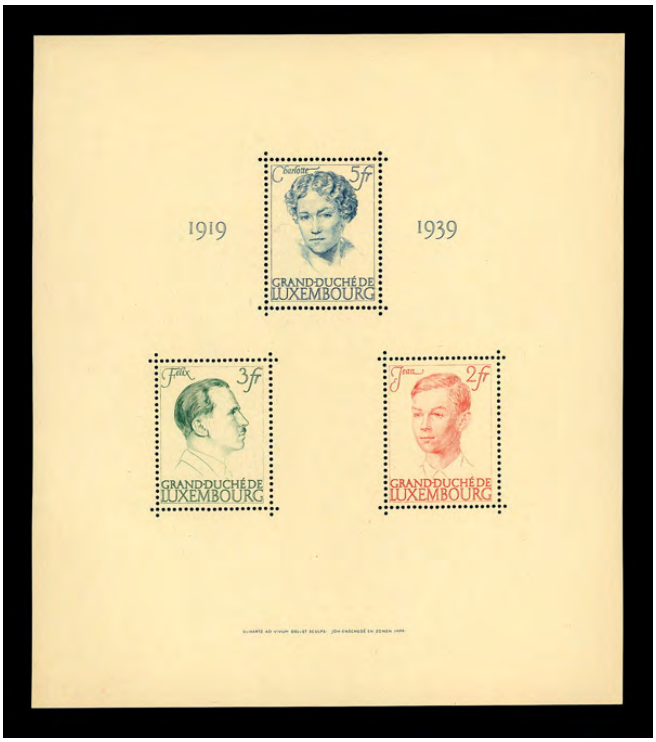

Sale 5317, Lot 6059, Item No. 970814
★★
1939, Reign Anniversary of Grand Duchess Charlotte, souvenir sheet of 3 (Scott 217), o.g., never hinged, Extremely Fine.
Michel Block 3.
Scott $100.
Suggested Bid $50

Sale 5317, Lot 6060, Item No. 909919
★★
1951, United Europe complete (Scott 272-277), set of 6, o.g., never hinged, Extremely Fine.
Michel 478-483.
Scott $175.
Suggested Bid $56

Sale 5317, Lot 6061, Item No. 925700
★★
1956, Europa, complete set (Scott 318-320), set of 3, o.g., never hinged, Extremely Fine.
Scott $155.
Suggested Bid $64

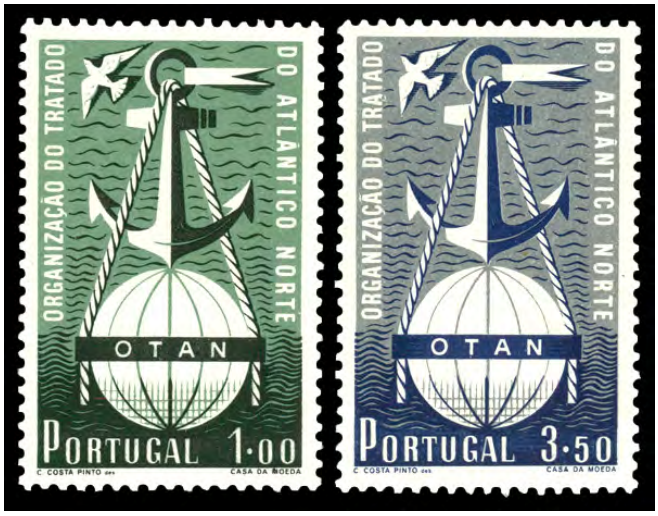

Sale 5317, Lot 6062, Item No. 935974
★★
1952, N.A.T.O. complete (Scott 747-748), complete set of singles, o.g., never hinged, Fine to Very Fine.
Scott $298.
Suggested Bid $72

Sale 5317, Lot 6063, Item No. 978216
★★
1971, 5p Wadi Hanifa Dam Redrawn, King Faisal Cartouche (Scott 465), single, o.g., never hinged, Very Fine.
Scott $75.
Suggested Bid $26

Sale 5317, Lot 6064, Item No. 978223
★★
1972, 6p Wadi Hanifa Dam Redrawn, King Faisal Cartouche (Scott 466), single,

o.g., never hinged, Very Fine.
Scott $70.
Suggested Bid $22

Sale 5317, Lot 6065, Item No. 978227
★★
1968, 7p Wadi Hanifa Dam Redrawn, King Faisal Cartouche (Scott 467), single, o.g., never hinged, Very Fine.
Scott $100.
Suggested Bid $32

Sale 5317, Lot 6066, Item No. 978228
★★
1970, 8p Wadi Hanifa Dam Redrawn, King Faisal Cartouche (Scott 468), single, o.g., never hinged, Very Fine.
Scott $53.
Suggested Bid $16

Sale 5317, Lot 6067, Item No. 954845
★★ ⊞
1951, LUNABA souvenir sheet (Scott B206), souvenir sheet of 1, o.g., never hinged.
Michel Block 14. Zumstein 32.
Scott $275.
Suggested Bid $160

Sale 5317, Lot 6068, Item No. 945225
★★
1952 Stamp Centenary souvenir sheet (Scott 155a), o.g., never hinged, Fine to Very Fine.
Sassone 1.
Scott $160.
Suggested Bid $42

Sale 5317, Lot 6069, Item No. 907326
L
Alevizos Auctions, *Nine Asia-Related Auction Catalogues,* "Central and Eastern Asia" catalogues comprising sales 16, 22, 24, 28, 31, 33, 36, 42 and 45 (complete less #20, 30, 39); a wealth of information from one of the foremost auction houses handling Asian material; prices realized included.
Suggested Bid $5

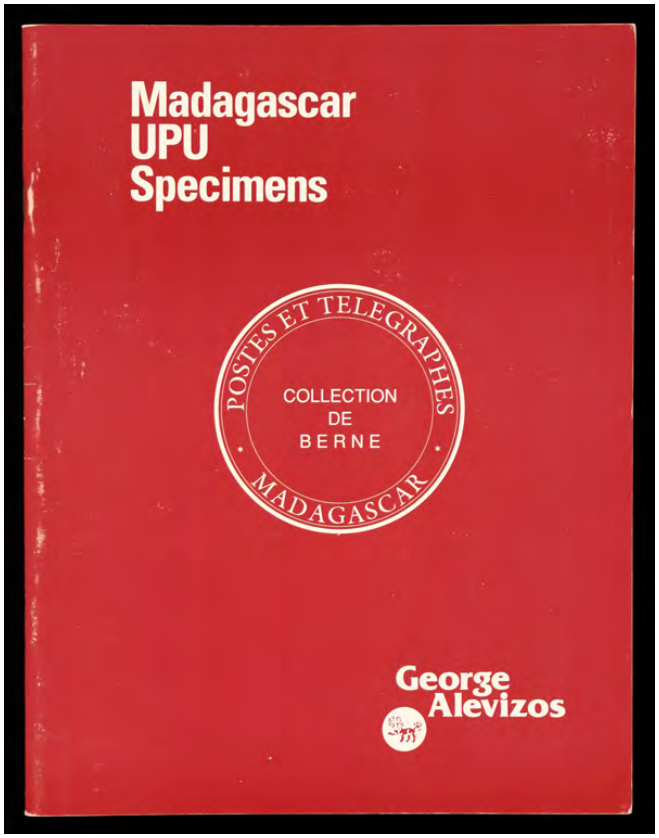

Sale 5317, Lot 6070, Item No. 907035
L
Alevizos Auctions, *Madagascar UPU Specimens: Collection de Berne,* 36-page net price catalogue for these items taken from the Post Office Specimens ledger book; text clean.
Suggested Bid $2

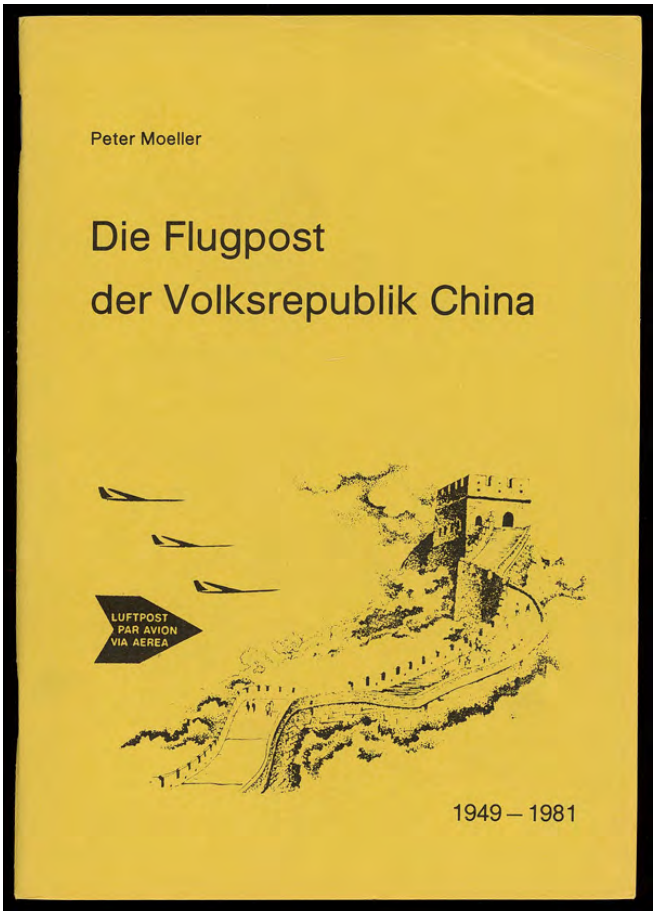

Sale 5317, Lot 6071, Item No. 907384
L
Moeller, Peter, *Die Flugpost der Volksrepublik China, 1949-81,* staple-bound, 1982; excellent catalog listing, illustrating and pricing all recorded First Flight Covers; in German but no knowledge of the language necessary; out of print.
Suggested Bid $8

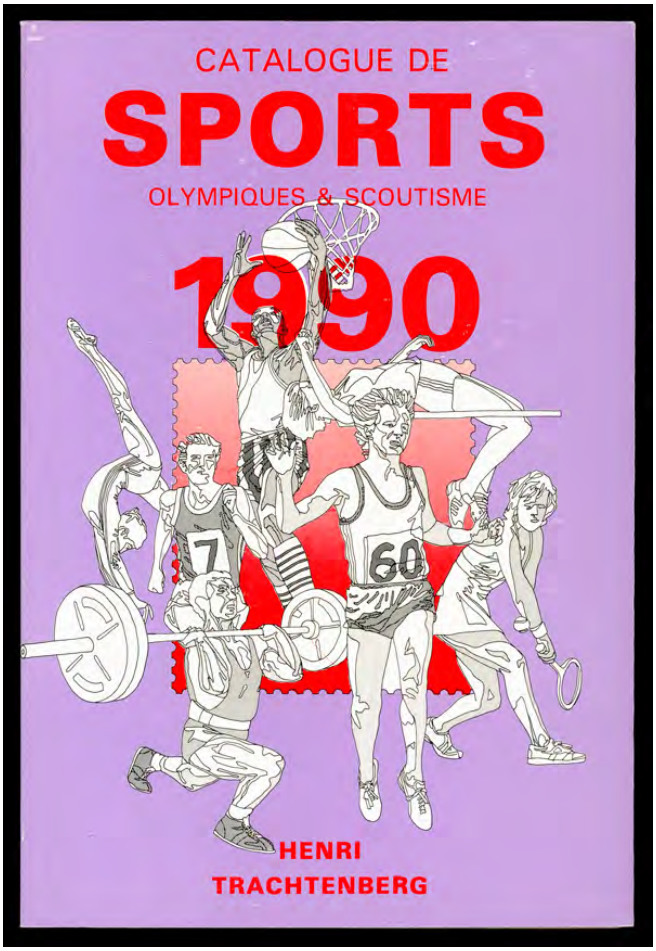

Sale 5317, Lot 6072, Item No. 907375
L
Trachtenberg, Henri, *Catalogue de Sports, Olympiques et Scoutisme, 1990,* paperback; comprehensive priced catalog including many imperfs and varieties not priced elsewhere; gives printing quantities where known, extremely useful; with Chad 1F Mexico Olympics imperforate sheetlet of 8 (Men's Track); VF.
Suggested Bid $12

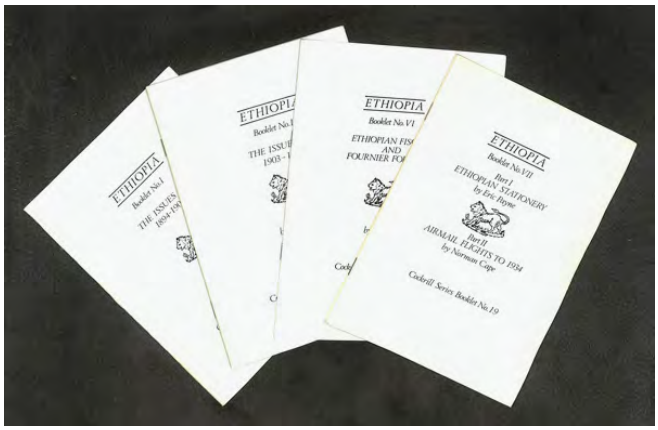

Sale 5317, Lot 6073, Item No. 907390
L
Cockrill Series #13, 14, 18 & 19, *Ethiopia,* 4 staple-bound booklets, 140 pp. in total, 1981-82; covering the issues of 1894-1903 and 1903-1905, Fiscals and Fournier forgeries, plus stationery and airmail flights to 1934; generally clean, all sound; a

tough-to-find resource.
Suggested Bid $16

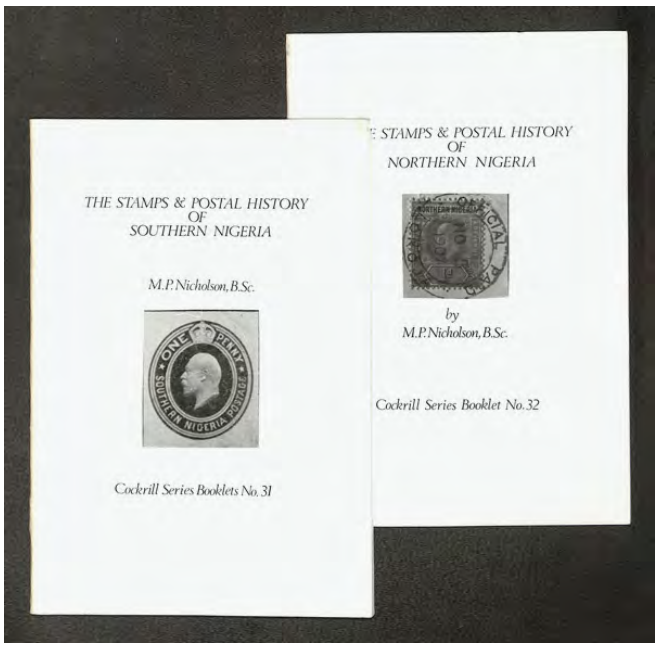

Sale 5317, Lot 6074, Item No. 907395
L
Cockrill Series #31-32, *The Stamps & Postal History of Southern Nigeria, The Stamps & Postal History of Northern Nigeria,* staple-bound, 76 pp. total, undated; still go-to reference works for these countries; generally clean and sound; out of print.
Suggested Bid $8

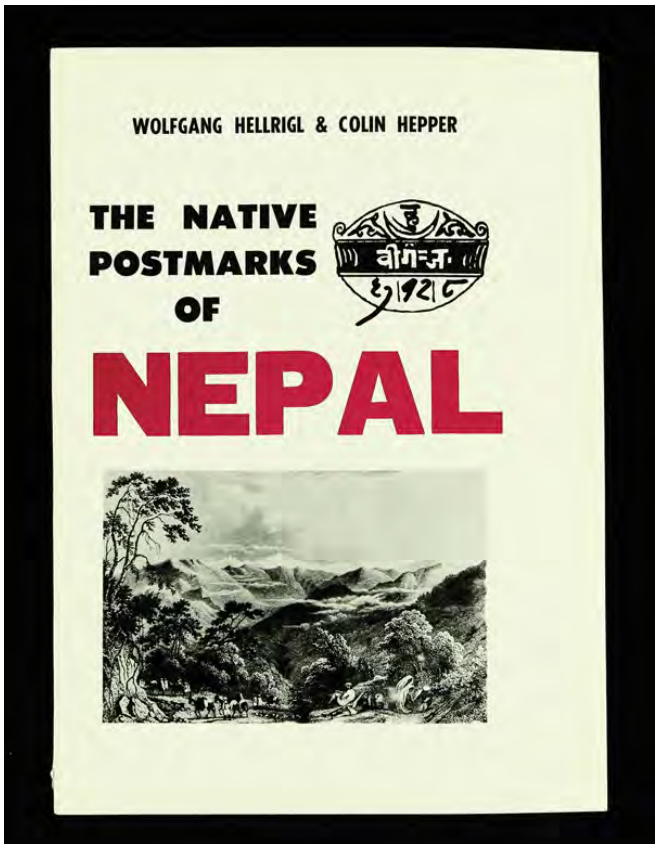

Sale 5317, Lot 6075, Item No. 907336
L
Hellrigl, Wolfgang & Colin Hepper, *The Native Postmarks of Nepal,* 133 pp., paperback, 1978; published by the Nepal Philatelic Study Circle, identifies and illustrates 780 different postal markings from 1879 to 1976, an indispensable reference, now out of print; **plus** Hellrigl's *Nepal Philatelic Bibliography*.
Suggested Bid $10

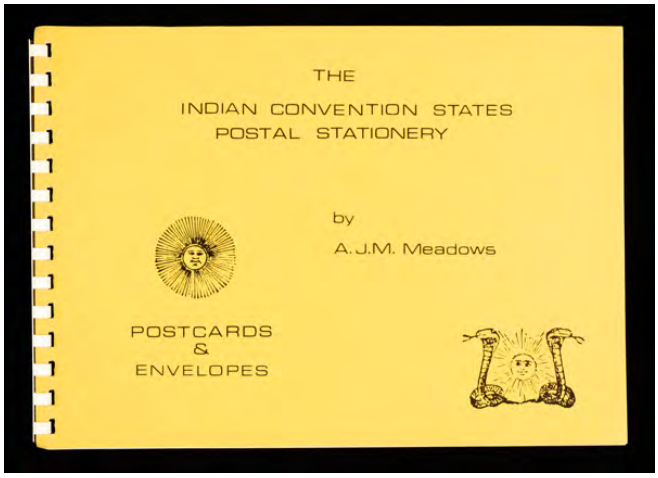

Sale 5317, Lot 6076, Item No. 907133
L
Meadows, A.J.M., *The Indian Convention States Postal Stationery: Postcards & Envelopes,* 18 pp., oblong comb-bound, 1982; excellent study of the various types with detailed charts listing all the varieties; out of print.
Suggested Bid $4