# Weekly Online Sales

*Serving Philately Worldwide*

A Division of Kelleher Auctions

# Internet Sale 5324

## Closing Sunday at 9:00 p.m.

## May 31, 2026

*Featuring:*

United States, British & Worldwide Stamps and Postal History

www.kelleherauctions.com

**Sale 5324, Lot 6001, Item No.1019034**
**O**
**New York, N.Y., 1846, 5¢ black on bluish, signed "ACM" connected (Scott 9X1),**
blue pen cancel; added & repaired margins, Very Fine appearance.
Scott $450.
Suggested Bid $110

---

**Sale 5324, Lot 6002, Item No.1015918**
**O**
**New York, N.Y., 1846, 5¢ black on bluish, signed "ACM", "AC" connected (Scott 9X1a),** blue pen cancel, Very Fine.
Scott $550.
Suggested Bid $410

---

**Sale 5324, Lot 6003, Item No.1019335**
**O**
**1847, 5¢ red brown (Scott 1),** blue town cancel, Very Fine.
Scott $550.
Suggested Bid $410

---

**Sale 5324, Lot 6004, Item No.1019336**
**O**
**1847, 10¢ black (Scott 2),** red grid cancel, Very Fine.
Scott $850.
Suggested Bid $625

---

**Sale 5324, Lot 6005, Item No.1015879**
(★)
**1847 (1875 Reproduction), 5¢ red brown (Scott 3),** without gum as issued, Very

Fine.
Scott $1,000.
Suggested Bid $500

---

**Sale 5324, Lot 6006, Item No.1015880**
(★)
**1847 (1875 Reproduction), 10¢ black (Scott 4),** without gum as issued, Very Fine.
Scott $1,300.
Suggested Bid $650

---

**Sale 5324, Lot 6007, Item No.1015881**
(★)
**1851, 1¢ blue, type II (Scott 7),** unused without gum, Very Fine.
Scott $1,000.
Suggested Bid $250

---

**Sale 5324, Lot 6008, Item No.1018946**
**O**
**1851, 1¢ blue, type II (Scott 7),** pair, positions 83-84L1E, 'NEW YORK' postmark; margin fault at right & scuff left stamp, Fine to Very Fine, with 2026 P.F. certificate.
Scott $300.
Suggested Bid $52

# The Philatelic Foundation

353 Lexington Avenue • Room 804
New York, NY 10016
**EXPERT COMMITTEE**

No. 620004
03/24/2026

We have examined the enclosed item, of which a photograph is attached, and ***described by the applicant*** as follows:

Country: UNITED STATES OF AMERICA

| Cat. No. | Issue | Denom. | Color |
|---|---|---|---|
| 7 | 1851 | 1¢ | blue |

Scott's unless otherwise specified.

USED, HORIZONTAL PAIR, 83-84L1E, NEW YORK PMK.

AND WE ARE OF THE OPINION THAT:

IT IS GENUINE WITH A MARGIN FAULT AT RIGHT. * * * * * * * * * *

620004

N 393463

For The Expert Committee
*Chairman*

Photocopies of this Certificate are not valid.

Submitted by

**Sale 5324, Lot 6009, Item No.1018947**
**O**
**1851, 1¢ blue, type II (Scott 7),** position 21L2, faint cork cancel, Very Fine to Extremely Fine, with 2026 P.F. certificate graded VF-XF 85.
SMQ **VF-XF 85**; $190.
Suggested Bid $190

# The Philatelic Foundation

353 Lexington Avenue • Room 804
New York, NY 10016
**EXPERT COMMITTEE**

No. 620686
03/24/2026

We have examined the enclosed item, of which a photograph is attached, and ***described by the applicant*** as follows:

Country: UNITED STATES OF AMERICA

| Cat. No. | Issue | Denom. | Color |
|---|---|---|---|
| 7 | 1852 | 1¢ | blue |

Scott's unless otherwise specified.

USED, POS. 21L2, CORK CANCEL.

AND WE ARE OF THE OPINION THAT:

IT IS GENUINE* * * * * * * * * * * * * * * * * * * *

* * * PF GRADED VF-XF 85 * * *

620686

N 393498

For The Expert Committee
Chairman

Photocopies of this Certificate are not valid.

Submitted by

**Sale 5324, Lot 6010, Item No.1019337**
**O**
**1851, 1¢ blue, type III (Scott 8),** Very Fine, with 1972 P.F. certificate.
Scott $1,650.
Suggested Bid $1,225

No. 38 151 APR 3 - 1972 19

THE PHILATELIC FOUNDATION
99 PARK AVENUE
NEW YORK, N. Y. 10016

EXPERT COMMITTEE

We have examined the enclosed USA

1857, 1c, blue, Scott 8, used

submitted by Lawson Nagel

of which a photograph is attached and are of the opinion

that it is genuine

For The Expert Committee
Acting Chairman

**Sale 5324, Lot 6011, Item No.1019338**
**O**
**1851, 1¢ blue, type IIIa (Scott 8A),** 'PAID' cancels, Very Fine.
Scott $750.
Suggested Bid $560

---

**Sale 5324, Lot 6012, Item No.1018955**
**O**
**1852, 1¢ blue, type IV (Scott 9),** vertical pair, 47 & 57L1L, 'SAN ANDREAS/CAL' town postmark, Very Fine, with 2026 P.F. certificate.
Scott $210.
Suggested Bid $155

# The Philatelic Foundation

353 Lexington Avenue • Room 804
New York, NY 10016
**EXPERT COMMITTEE**

No. 620865
04/14/2026

We have examined the enclosed item, of which a photograph is attached, and ***described by the applicant*** as follows:

Country: UNITED STATES OF AMERICA

| Cat. No. | Issue | Denom. | Color |
|---|---|---|---|
| 9 | 1852 | 1¢ | blue |

Scott's unless otherwise specified.

USED, VERTICAL PAIR, POS. 47, 57L1L, SAN ANDREAS TOWN PMK.

AND WE ARE OF THE OPINION THAT:

IT IS GENUINE, THE TOP STAMP WITH A HORIZONTAL CREASE AT TOP. * * * * * * * *

620865

N 385956

For The Expert Committee
*Chairman*

Photocopies of this Certificate are not valid.

Submitted by

**Sale 5324, Lot 6013, Item No.1018953**
**O**
**1852, 1¢ blue, type IV (Scott 9),** light cancel, Extremely Fine to Superb, with 2026 P.F. certificate graded XF-SUP 95.
SMQ **XF-SUP 95**; $525.
Suggested Bid $520

# The Philatelic Foundation

353 Lexington Avenue • Room 804
New York, NY 10016
**EXPERT COMMITTEE**

No. 620007
03/24/2026

We have examined the enclosed item, of which a photograph is attached, and ***described by the applicant*** as follows:

Country: UNITED STATES OF AMERICA

| Cat. No. | Issue | Denom. | Color |
|---|---|---|---|
| 9 | 1852 | 1¢ | blue |

Scott's unless otherwise specified.

USED, CORK CANCEL.

AND WE ARE OF THE OPINION THAT:

IT IS GENUINE* * * * * * * * * * * * * * * * * * *

* * * PF GRADED XF-S 95 * * *

620007

N 393465

For The Expert Committee
*Chairman*

Photocopies of this Certificate are not valid.

Submitted by

**Sale 5324, Lot 6014, Item No.1019339**
**O**
**1856, 5¢ red brown (Scott 12),** Fine to Very Fine.
Scott $750.
Suggested Bid $370

---

**Sale 5324, Lot 6015, Item No.1019340**
**O**
**1855, 10¢ green, type I (Scott 13),** red grid cancels, Very Fine.
Scott $850.
Suggested Bid $625

---

**Sale 5324, Lot 6016, Item No.1019343**
▲
**1855, 10¢ green, type II (Scott 14),** 'GRASS VALLEY/CAL' cds, Very Fine.
Scott $145.
Suggested Bid $105

---

**Sale 5324, Lot 6017, Item No.1019345**
**O**
**1855, 10¢ green, type III (Scott 15),** black grid cancel, Very Fine.
Scott $145.
Suggested Bid $105

---

**Sale 5324, Lot 6018, Item No.1019347**
**O**

**1855, 10¢ green, type IV (Scott 16),** Fine.
Scott $1,700.
Suggested Bid $900

---

**Sale 5324, Lot 6019, Item No.1019349**
**O**
**1851, 12¢ gray black (Scott 17),** Fine.
Scott $260.
Suggested Bid $78

---

**Sale 5324, Lot 6020, Item No.1019350**
**O**
**1861, 1¢ blue, type I (Scott 18),** red cds, Fine to Very Fine.
Scott $570.
Suggested Bid $285

---

**Sale 5324, Lot 6021, Item No.1019351**
**O**
**1857, 1¢ blue, type Ia (Scott 19),** position 100L4, Fine, with 1987 P.F. certificate.
Scott $10,000.
Suggested Bid $3,000

THE PHILATELIC FOUNDATION
270 MADISON AVENUE
NEW YORK, N.Y. 10016
EXPERT COMMITTEE

No. 0172614
5/11/87

We have examined the enclosed item submitted by the applicant described as follows:

Country: UNITED STATES OF AMERICA

| Cat. No. | Issue | Denom | Color |
|---|---|---|---|
| 19 | 1857 | 1¢ | blue |

Scott's unless otherwise specified.

USED

OF WHICH A PHOTOGRAPH IS ATTACHED AND ARE OF THE OPINION THAT:

IT IS GENUINE POS. 100L4 * * * * * * * * * * * * * * * * * * * *

A 19973

For The Expert Committee
ACTING Chairman

submitted by RICHARD A CHAMPAGNE LTD.

**Sale 5324, Lot 6022, Item No.1015882**
★
**1857, 1¢ blue, type II (Scott 20),** plate 2, o.g., hinged, Fine to Very Fine.
Scott $850.
Suggested Bid $420

---

**Sale 5324, Lot 6023, Item No.1015920**
**O**
**1857, 1¢ blue, type II (Scott 20),** plate 2, Fine to Very Fine.

Scott $275.
Suggested Bid $135

---

**Sale 5324, Lot 6024, Item No.1018958**
**O**
**1857, 1¢ blue, type II (Scott 20),** plate 2, pair, positions 37-38R2, Fine to Very Fine, with 2026 P.F. certificate.
Scott $675.
Suggested Bid $330

---

**Sale 5324, Lot 6025, Item No.1019352**
**O**
**1857, 1¢ blue, type III (Scott 21);** short perfs at right, Fine to Very Fine.
Scott $1,350.
Suggested Bid $270

---

**Sale 5324, Lot 6026, Item No.1015883**
★
**1857, 1¢ blue, type IIIa (Scott 22),** o.g., hinge remnant, Fine to Very Fine.
Scott $2,200.
Suggested Bid $1,100

---

**Sale 5324, Lot 6027, Item No.1015921**
**O**
**1857, 1¢ blue, type IIIa (Scott 22),** Very Fine.

Scott $500.
Suggested Bid $370

---

**Sale 5324, Lot 6028, Item No.1019354**
**O**
**1857, 1¢ blue, type IV (Scott 23),** faint cancel, Fine.
Scott $575.
Suggested Bid $170

---

**Sale 5324, Lot 6029, Item No.1015884**
★
**1857, 1¢ blue, type V (Scott 24),** o.g., hinge remnants; thin, Very Fine.
Scott $140.
Suggested Bid $28

---

**Sale 5324, Lot 6030, Item No.1019356**
**O**
**1857, 1¢ blue, type V (Scott 24),** red carrier cancel, Extremely Fine, with 1984 P.F. certificate.
Scott $60.
Suggested Bid $90

THE PHILATELIC FOUNDATION
270 MADISON AVENUE
NEW YORK, N.Y. 10016
EXPERT COMMITTEE

No.
0130884
4/19/84

We have examined the enclosed item submitted by the applicant described as follows:

Country: UNITED STATES OF AMERICA

| Cat. No. | Issue | Denom | Color |
|---|---|---|---|
| 24 | 1857 | 1¢ | blue |

Scott's unless otherwise specified.

USED WITH RED CARRIER CANCELLATION

OF WHICH A PHOTOGRAPH IS ATTACHED AND
ARE OF THE OPINION THAT:

IT IS GENUINE * * * * * * * * * * * * * * * * *

For The Expert Committee
Chairman

CO-

**Sale 5324, Lot 6031, Item No.1018960**
**O**
**1857, 1¢ blue, type Va (Scott 24 var),** pair, positions 5-6L5, pen cancel, Fine, with 2026 P.F. certificate.
Scott $600.
Suggested Bid $120

# The Philatelic Foundation

353 Lexington Avenue • Room 804
New York, NY 10016
**EXPERT COMMITTEE**

No. 620003
03/24/2026

We have examined the enclosed item, of which a photograph is attached, and ***described by the applicant*** as follows:

Country: UNITED STATES OF AMERICA

| Cat. No. | Issue | Denom. | Color |
|---|---|---|---|
| 24VAR | 1857 | 1¢ | blue |

Scott's unless otherwise specified.

USED, HORIZONTAL PAIR, BOTH TYPE Va. POSITIONS 5-6L5.

AND WE ARE OF THE OPINION THAT:

IT IS GENUINE, BOTH STAMPS WITH CORNER CREASES AT TOP BETWEEN THE STAMPS. * * * * * * * * * *

620003

N 393462

For The Expert Committee
*Chairman*

Photocopies of this Certificate are not valid.

Submitted by

**Sale 5324, Lot 6032, Item No.1019357**
**O**
**1858, 5¢ brick red, type I (Scott 27),** Fine.
Scott $1,450.
Suggested Bid $430

---

**Sale 5324, Lot 6033, Item No.1019358**
**O**
**1857, 5¢ red brown, type I (Scott 28),** grid cancel, Fine.
Scott $1,100.
Suggested Bid $330

---

**Sale 5324, Lot 6034, Item No.1019359**
**O**
**1859, 5¢ brown, type I (Scott 29),** red 'PAID' cancel, Fine.
Scott $340.
Suggested Bid $100

---

**Sale 5324, Lot 6035, Item No.1019360**
**O**
**1861, 5¢ orange brown, type II (Scott 30),** red grid cancel; corner crease LL, Very Good to Fine.
Scott $1,375.
Suggested Bid $135

---

**Sale 5324, Lot 6036, Item No.1015885**
★
**1860, 5¢ brown, type II (Scott 30A),** o.g., hinged, Very Fine.

Scott $2,250.
Suggested Bid $1,650

---

**Sale 5324, Lot 6037, Item No.1019361**
**O**
**1860, 5¢ brown, type II (Scott 30A),** red grid cancel; reperfed at top, Fine to Very Fine.
Scott $450.
Suggested Bid $90

---

**Sale 5324, Lot 6038, Item No.1019362**
**O**
**1857, 10¢ green, type I (Scott 31),** black & red cancels, Fine.
Scott $1,300.
Suggested Bid $390

---

**Sale 5324, Lot 6039, Item No.1019363**
**O**
**1857, 10¢ green, type II (Scott 32),** black grid cancel, Fine to Very Fine.
Scott $190.
Suggested Bid $94

---

**Sale 5324, Lot 6040, Item No.1015923**
**O**
**1857, 10¢ green, type III (Scott 33),** Fine to Very Fine.
Scott $190.
Suggested Bid $94

---

**Sale 5324, Lot 6041, Item No.1015909**
▲
**1857, 10¢ green, type IV (Scott 34),** position 76L1 forwarding line recut at bottom, 'YANKEE JIMS/CAL' cds, Fine to Very Fine, with 1976 P.F. certificate.
Scott $2,450.
Suggested Bid $1,225

No. 56 757 Sept. 20, 1976

THE PHILATELIC FOUNDATION
99 PARK AVENUE
NEW YORK, N. Y. 10016

EXPERT COMMITTEE

We have examined the enclosed USA 1857, 10¢, Green, Scott 34, tied on small piece by "YANKEE JIMS, CAL/JUN 19" cds.----- ----------

submitted by Richard Wolffers, Inc.----------

of which a photograph is attached and are of the opinion that it is a Genuine Type IV, Recut at bottom, stamp Ragged at Right.----------

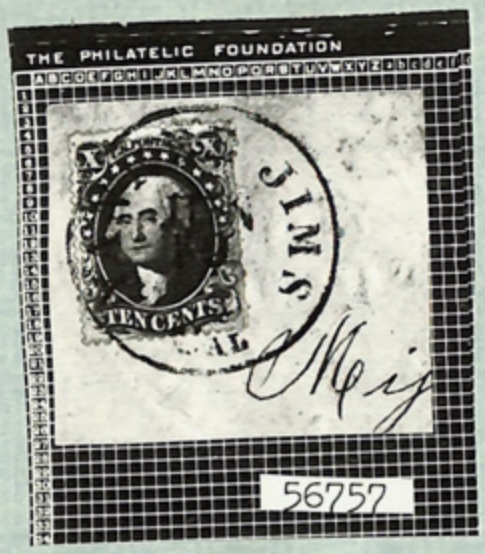


For The Expert Committee
*Chairman*

**Sale 5324, Lot 6042, Item No.1015796**
★
**1859, 10¢ green, type V (Scott 35),** right margin single with part imprint, o.g., lightly hinged, Fine.
Scott $210.
Suggested Bid $42

---

**Sale 5324, Lot 6043, Item No.1019366**
**O**
**1859, 10¢ green, type V (Scott 35),** blue cds, Very Fine to Extremely Fine, with 1983 P.F. certificate.
Scott $60.
Suggested Bid $60

THE PHILATELIC FOUNDATION

105

270 MADISON AVENUE
NEW YORK, N.Y. 10016

No. 0120407
7/25/83

EXPERT COMMITTEE

We have examined the enclosed item submitted by the applicant described as follows:

Country: UNITED STATES OF AMERICA

| Cat. No. | Issue | Denom | Color |
|---|---|---|---|
| 35 | 1859 | 10¢ | green |

Scott's unless otherwise specified.

USED

OF WHICH A PHOTOGRAPH IS ATTACHED AND ARE OF THE OPINION THAT:

IT IS GENUINE * * * * * * * * * * * * * * * * * *

For The Expert Committee
CO-- Chairman

**Sale 5324, Lot 6044, Item No.1019368**
**O**
**1860, 24¢ gray lilac (Scott 37),** black grid cancel, Very Fine.
Scott $400.
Suggested Bid $300

---

**Sale 5324, Lot 6045, Item No.1019369**
**O**
**1860, 30¢ orange (Scott 38),** Very Fine.

Scott $500.
Suggested Bid $370

---

**Sale 5324, Lot 6046, Item No.1015887**
(★)
**1861, 1¢ blue (Scott 63),** regummed, Fine to Very Fine.
Scott $100.
Suggested Bid $74

---

**Sale 5324, Lot 6047, Item No.1019371**
**O**
**1861, 3¢ pink (Scott 64),** black grid cancel, Fine.
Scott $500.
Suggested Bid $150

---

**Sale 5324, Lot 6048, Item No.1015886**
**E**
**3¢ Washington, N.B.N.C. "Premiere Gravure" essay, in dim deep red (Scott 65-E15h),** finished plate essay on semi-transparent stamp paper, perf'd and gummed (formerly No. 56), o.g., hinged, Fine.
Scott $475.
Suggested Bid $200

---

**Sale 5324, Lot 6049, Item No.1015797**

★

**1861, 3¢ rose (Scott 65),** o.g., lightly hinged, Very Fine to Extremely Fine, with 1986 P.F. certificate.
Scott $125.
Suggested Bid $92

THE PHILATELIC FOUNDATION
270 MADISON AVENUE
NEW YORK, N.Y. 10016

No. 44701
0167490
12/22/86

EXPERT COMMITTEE

We have examined the enclosed item submitted by the applicant described as follows:

Country: UNITED STATES OF AMERICA

| Cat. No. | Issue | Denom | Color |
|---|---|---|---|
| 65 | 1861 | 3¢ | rose |

Scott's unless otherwise specified.

UNUSED OG

OF WHICH A PHOTOGRAPH IS ATTACHED AND ARE OF THE OPINION THAT:

IT IS GENUINE PREVIOUSLY HINGED* * * * *

A 14978

For The Expert Committee
Chairman

**Sale 5324, Lot 6050, Item No.1018963**
**O**
**1861, 3¢ rose (Scott 65),** negative 4-point star in circle fancy cancels, Fine to Very Fine, with 2026 P.F. certificate.
Suggested Bid $50

# The Philatelic Foundation

353 Lexington Avenue • Room 804
New York, NY 10016
**EXPERT COMMITTEE**

No. 620868
04/14/2026

We have examined the enclosed item, of which a photograph is attached, and ***described by the applicant*** as follows:

Country: UNITED STATES OF AMERICA

| Cat. No. | Issue | Denom. | Color |
|---|---|---|---|
| 65 | 1861 | 3¢ | rose |

Scott's unless otherwise specified.

USED, HORIZONTAL PAIR, CORK CANCELS.

AND WE ARE OF THE OPINION THAT:

IT IS GENUINE* * * * * * * * * * * * * * * * * * *

620868

N 3859961

For The Expert Committee
*Chairman*

Photocopies of this Certificate are not valid.

Submitted by

**Sale 5324, Lot 6051, Item No.1015924**
**O**
**1861, 5¢ buff (Scott 67),** Fine.
Scott $750.
Suggested Bid $225

---

**Sale 5324, Lot 6052, Item No.1019372**
**O**
**1861, 5¢ brown yellow (Scott 67a),** 'SAN FRANCISCO/CAL' 1861 cds, Fine.

Scott $1,100.
Suggested Bid $330

---

**Sale 5324, Lot 6053, Item No.1015888**
(★)
**1861, 12¢ black (Scott 69),** regummed, Fine to Very Fine.
Scott $750.
Suggested Bid $560

---

**Sale 5324, Lot 6054, Item No.1019373**
**O**
**1861, 12¢ black (Scott 69),** blue target cancel, Fine.
Scott $115.
Suggested Bid $34

---

**Sale 5324, Lot 6055, Item No.1019375**
**O**
**1862, 24¢ red lilac (Scott 70),** black target cancels, Very Fine.
Scott $300.
Suggested Bid $225

---

**Sale 5324, Lot 6056, Item No.1019376**
**O**
**1861, 30¢ orange (Scott 71),** black grid cancel, Fine.
Scott $250.
Suggested Bid $74

---

**Sale 5324, Lot 6057, Item No.1019377**
**O**
**1861, 90¢ blue (Scott 72),** Fine.
Scott $625.
Suggested Bid $185

**Sale 5324, Lot 6058, Item No.1018965**
**O**
**1863, 2¢ black (Scott 73),** circle of wedges cancel, Fine to Very Fine, with 2026 P.F. certificate.
Scott $75.
Suggested Bid $37

# The Philatelic Foundation

353 Lexington Avenue • Room 804
New York, NY 10016
**EXPERT COMMITTEE**

No. 620884
04/14/2026

We have examined the enclosed item, of which a photograph is attached, and ***described by the applicant*** as follows:

Country: UNITED STATES OF AMERICA

| Cat. No. | Issue | Denom. | Color |
|---|---|---|---|
| 73 | 1863 | 2¢ | black |

Scott's unless otherwise specified.

USED, CIRCLE OF WEDGES CANCEL.

AND WE ARE OF THE OPINION THAT:

IT IS GENUINE* * * * * * * * * * * * * * * * * * *

620884

N 385895

For The Expert Committee
*Chairman*

Photocopies of this Certificate are not valid.

Submitted by

**Sale 5324, Lot 6059, Item No.1018967**
**O**
**1862, 5¢ red brown (Scott 75),** pair, leaf fancy cancels, Fine, with 2026 & 1987 P.F. certificates.
Scott $1,100.
Suggested Bid $550

# The Philatelic Foundation

353 Lexington Avenue • Room 804
New York, NY 10016
**EXPERT COMMITTEE**

No. 620008
03/24/2026

We have examined the enclosed item, of which a photograph is attached, and ***described by the applicant*** as follows:

Country: UNITED STATES OF AMERICA

| Cat. No. | Issue | Denom. | Color |
|---|---|---|---|
| 75 | 1862 | 5¢ | chestnut brown |

Scott's unless otherwise specified.

USED, HORIZONTAL PAIR, LEAF CANCELS.

AND WE ARE OF THE OPINION THAT:

IT IS GENUINE* * * * * * * * * * * * * * * * * * *

620008

N 393466

For The Expert Committee
*Chairman*

Photocopies of this Certificate are not valid.

Submitted by

THE PHILATELIC FOUNDATION
270 MADISON AVENUE
NEW YORK, N.Y. 10016
EXPERT COMMITTEE

No. 0175650
6/29/87

We have examined the enclosed item submitted by the applicant described as follows:

Country: UNITED STATES OF AMERICA

| Cat. No. | Issue | Denom | Color |
|---|---|---|---|
| 75 | 1862 | 5¢ | red brown |

Scott's unless otherwise specified.

USED
HORIZONTAL PAIR.

OF WHICH A PHOTOGRAPH IS ATTACHED AND ARE OF THE OPINION THAT:

IT IS GENUINE* * * * * * * * * * * * * * * * * *

A 22407

For The Expert Committee
ACTING Chairman

submitted by UNIVERSITY STAMP CO.

**Sale 5324, Lot 6060, Item No.1019378**
**O**
**1862, 5¢ red brown (Scott 75);** perf tear at top, Fine.
Scott $425.
Suggested Bid $62

---

**Sale 5324, Lot 6061, Item No.1019379**
**O**
**1863, 5¢ brown (Scott 76),** black & red cancels, Fine, with 1989 P.F. certificate.

Scott $160.
Suggested Bid $48

THE PHILATELIC FOUNDATION
21 EAST 40TH STREET
NEW YORK, N.Y. 10016
EXPERT COMMITTEE

No. 0202019
1/19/89

We have examined the enclosed item, of which a photograph is attached, and described by the applicant as follows:

Country: UNITED STATES OF AMERICA

| Cat. No. | Issue | Denom | Color |
|---|---|---|---|
| 76 | 1863 | 5¢ | brown |

Scott's unless otherwise specified.

USED
RED & BLACK CANCELLATIONS.

OF WHICH A PHOTOGRAPH IS ATTACHED AND ARE OF THE OPINION THAT:

IT IS GENUINE* * * * * * * * * * * * * * * * * *

For The Expert Committee

A 53436

**Sale 5324, Lot 6062, Item No.1019380**
**O**
**1866, 15¢ black (Scott 77),** Very Fine.
Scott $225.
Suggested Bid $165

---

**Sale 5324, Lot 6063, Item No. 981288**
**O**
**1863, 24¢ lilac (Scott 78),** pair, Very Good.
Scott $900.
Suggested Bid $235

---

**Sale 5324, Lot 6064, Item No.1016099**
**O**
**1863, 24¢ gray (Scott 78b),** black & red cancels, Fine to Very Fine, with 2026 P.S.E. certificate.
Scott $515.
Suggested Bid $255

No. 01466209 3/31/2026

**Professional Stamp Experts**

**Southern Nevada Philatelic Research Center**

5965 Harrison Dr #6 Las Vegas, NV 89120

gradingmatters.com

## *Expert Committee*

We have examined the enclosed item submitted, of which an image is shown below, and are of the opinion that:

| Cat No. | Issue | Denom. | Color |
|---|---|---|---|
| Scott 78b<br>USA | 1863 | 24c | Gray |

**"it is genuine used, with black and red cancels."**

*For The Expert Committee*

VERIFICATION OF THIS CERTIFICATE CAN BE DONE AT GRADINGMATTERS.COM

**Sale 5324, Lot 6065, Item No.1015925**
**O**
**1867, 3¢ rose, D. grill (Scott 85),** Fine to Very Fine, with 1983 P.F. certificate.
Scott $1,050.
Suggested Bid $520

THE PHILATELIC FOUNDATION

270 MADISON AVENUE
NEW YORK, N.Y. 10016

EXPERT COMMITTEE

43602

No. 0125208
12/19/83

We have examined the enclosed item submitted by the applicant described as follows:

Country: UNITED STATES OF AMERICA

| Cat. No. | Issue | Denom | Color |
|---|---|---|---|
| 85 | 1867 | 3¢ | rose |

Scott's unless otherwise specified.

USED

OF WHICH A PHOTOGRAPH IS ATTACHED AND ARE OF THE OPINION THAT:

IT IS GENUINE * * * * * * * * * * * * * * * * *

For The Expert Committee
CO- Chairman

submitted by WILLIAM RAVIZZA, JR.

**Sale 5324, Lot 6066, Item No.1015926**
**O**
**1867, 1¢ blue, E. grill (Scott 86),** Fine to Very Fine.
Scott $450.
Suggested Bid $225

---

**Sale 5324, Lot 6067, Item No.1019385**
**O**
**1867, 10¢ green, E. grill (Scott 89),** Fine to Very Fine.

Scott $350.
Suggested Bid $175

---

**Sale 5324, Lot 6068, Item No.1019387**
**O**
**1867, 12¢ black, E. grill (Scott 90),** black & red cancels, Very Good.
Scott $500.
Suggested Bid $74

---

**Sale 5324, Lot 6069, Item No.1019388**
**O**
**1867, 15¢ black, E. grill (Scott 91),** Fine to Very Fine, with 1982 P.F. certificate.
Scott $575.
Suggested Bid $285

No. 107 015 FEbruary 26, 1982

THE PHILATELIC FOUNDATION
270 MADISON AVENUE
NEW YORK, N.Y. 10016

EXPERT COMMITTEE

We have examined the enclosed item submitted by the applicant described as follows:

Country USA Issue 1867 Denomination 15¢

Color black Cat. No. 91

Brief description or additional information — All Catalogue numbers are Scott's unless otherwise specified.

Used.

of which a photograph is attached and are of the opinion

that it is genuine. ----------

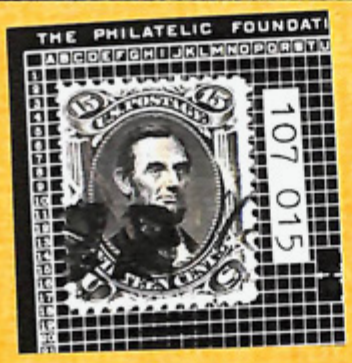


For The Expert Committee
Acting Chairman

**Sale 5324, Lot 6070, Item No.1019389**
**O**
**1867, 1¢ blue, F. grill (Scott 92),** light cancel, Fine to Very Fine.
Scott $450.
Suggested Bid $225

**Sale 5324, Lot 6071, Item No.1015889**
★

**1867, 2¢ black, F. grill (Scott 93),** o.g., hinged, Very Fine to Extremely Fine.
Scott $450.
Suggested Bid $330

---

**Sale 5324, Lot 6072, Item No.1019396**
**O**
**1867, 2¢ black, F. grill (Scott 93),** Extremely Fine.
Scott $55.
Suggested Bid $82

---

**Sale 5324, Lot 6073, Item No.1015890**

★

**1867, 3¢ red, F. grill (Scott 94),** o.g., hinged, Very Fine to Extremely Fine, with 1985 P.F. certificate.
Scott $350.
Suggested Bid $260

THE PHILATELIC FOUNDATION
21 EAST 40TH STREET
NEW YORK, N.Y. 10016
EXPERT COMMITTEE

47004
No. 0219161
12/28/89

We have examined the enclosed item, of which a photograph is attached, and described by the applicant as follows:

Country: UNITED STATES OF AMERICA

| Cat. No. | Issue | Denom. | Color |
|---|---|---|---|
| E5 | 1895 | 10¢ | blue |

Scott's unless otherwise specified.

UNUSED OG

AND WE ARE OF THE OPINION THAT:

IT IS GENUINE* * * * * * * * * * * * * * * * * *

A 72567

For The Expert Committee
ACTING Chairman

Submitted by SUPERIOR STAMP&COIN CO.

**Sale 5324, Lot 6074, Item No.1018970**
**O**
**1867, 3¢ red, F. grill (Scott 94),** leaf fancy cancel; perf crease UR, Fine.
Suggested Bid $30

# The Philatelic Foundation

353 Lexington Avenue • Room 804
New York, NY 10016
**EXPERT COMMITTEE**

No. 620880
04/14/2026

We have examined the enclosed item, of which a photograph is attached, and ***described by the applicant*** as follows:

Country: UNITED STATES OF AMERICA

| Cat. No. | Issue | Denom. | Color |
|---|---|---|---|
| 94 | 1868 | 3¢ | rose red |

Scott's unless otherwise specified.

USED, "F." GRILL, STYLIZED LEAF CANCEL.

AND WE ARE OF THE OPINION THAT:

IT IS GENUINE WITH A LIGHT CORNER CREASE AT TOP RIGHT. ********** *

620880

N 385891

For The Expert Committee
*Chairman*

Photocopies of this Certificate are not valid.

Submitted by

**Sale 5324, Lot 6075, Item No.1018968**
**O** ⊞
**1867, 3¢ red, F. grill (Scott 94),** block of 4, Very Fine to Extremely Fine, with 2026 P.F. certificate graded VF-XF 85 & 1977 P.F. certificate for block.
SMQ **VF-XF 85**; $380.
Suggested Bid $380

# The Philatelic Foundation

353 Lexington Avenue • Room 804
New York, NY 10016
**EXPERT COMMITTEE**

No. 620009
03/24/2026

We have examined the enclosed item, of which a photograph is attached, and ***described by the applicant*** as follows:

Country: UNITED STATES OF AMERICA

| Cat. No. | Issue | Denom. | Color |
|---|---|---|---|
| 94 | 1868 | 3¢ | rose red |

Scott's unless otherwise specified.

USED, BLOCK OF FOUR, TOWN PMKS. "F." GRILLS.

AND WE ARE OF THE OPINION THAT:

IT IS GENUINE* * * * * * * * * * * * * * * * * * *

* * * PF GRADED VF-XF 85 * * *

620009

N 393467

For The Expert Committee
*Chairman*

Photocopies of this Certificate are not valid.

Submitted by

No. 60 872 APR 21 1977 19

THE PHILATELIC FOUNDATION
99 PARK AVENUE
NEW YORK, N. Y. 10016

EXPERT COMMITTEE

We have examined the enclosed USA 1867, 3¢, rose red, Scott 94, block of 4, used. ----------

submitted by Paul Harris, DDS. ----------

of which a photograph is attached and are of the opinion that it is genuine. ----------

For The Expert Committee
*Chairman*

**Sale 5324, Lot 6076, Item No.1018969**
**O**
**3¢ red, F. grill, very thin paper (Scott 94 var),** rosette fancy cancel, Very Good, with 2026 P.F. certificate.
Scott $13.
Suggested Bid $20

# The Philatelic Foundation

353 Lexington Avenue • Room 804
New York, NY 10016
**EXPERT COMMITTEE**

No. 620882
04/14/2026

We have examined the enclosed item, of which a photograph is attached, and ***described by the applicant*** as follows:

Country: UNITED STATES OF AMERICA

| Cat. No. | Issue | Denom. | Color |
|---|---|---|---|
| 94var | 1868 | 3¢ | rose red |

Scott's unless otherwise specified.

USED, "F.' GRILL, ROSETTE CANCEL, VERY THIN PAPER.

AND WE ARE OF THE OPINION THAT:

IT IS GENUINE* * * * * * * * * * * * * * * * * * *

620882

N 385893

For The Expert Committee
*Chairman*

Photocopies of this Certificate are not valid.

Submitted by

**Sale 5324, Lot 6077, Item No.1019391**
**O**
**1867, 5¢ brown, F. grill (Scott 95),** Very Good to Fine.
Scott $950.
Suggested Bid $140

---

**Sale 5324, Lot 6078, Item No.1019398**
**O**
**1867, 10¢ yellow green, F. grill (Scott 96),** light cancel, Very Fine, with 1989 P.F. certificate.

Scott $275.
Suggested Bid $205

THE PHILATELIC FOUNDATION
21 EAST 40TH STREET
NEW YORK, N.Y. 10016
EXPERT COMMITTEE

No. 0216053
10/06/89

We have examined the enclosed item, of which a photograph is attached, and described by the applicant as follows:

Country: UNITED STATES OF AMERICA

| Cat. No. | Issue | Denom. | Color |
|---|---|---|---|
| ~~89~~ 96 | 1867 | 10¢ | green |

Scott's unless otherwise specified.

USED

AND WE ARE OF THE OPINION THAT:

IT IS A GENUINE SCOTT 96,'F'GRILL * * * * * * * * * * * * * * * * * *

A67928

For The Expert Committee
ACTING Chairman

**Sale 5324, Lot 6079, Item No.1018971**
**O**
**1867, 10¢ yellow green, F. grill (Scott 96),** pair, Fine, with 2026 P.F. certificate.
Scott $575.
Suggested Bid $285

# The Philatelic Foundation

353 Lexington Avenue • Room 804
New York, NY 10016
**EXPERT COMMITTEE**

No. 620002
03/24/2026

We have examined the enclosed item, of which a photograph is attached, and ***described by the applicant*** as follows:

Country: UNITED STATES OF AMERICA

| Cat. No. | Issue | Denom. | Color |
|---|---|---|---|
| 96 | 1868 | 10¢ | dark green |

Scott's unless otherwise specified.

USED, HORIZONTAL PAIR, CORK CANCELS, "F." GRILLS.

AND WE ARE OF THE OPINION THAT:

IT IS GENUINE* * * * * * * * * * * * * * * * * * *

620002

N 393461

For The Expert Committee
*Chairman*

Photocopies of this Certificate are not valid.

Submitted by

**Sale 5324, Lot 6080, Item No.1019399**
**O**
**1867, 12¢ black, F. grill (Scott 97),** Fine, with 1986 P.F. certificate.
Scott $260.
Suggested Bid $78

THE PHILATELIC FOUNDATION
270 MADISON AVENUE
NEW YORK, N.Y. 10016
EXPERT COMMITTEE

No. 0162351
9/29/86

We have examined the enclosed item submitted by the applicant described as follows:

Country: UNITED STATES OF AMERICA

| Cat. No. | Issue | Denom | Color |
|---|---|---|---|
| 97 | 1867 | 12¢ | black |

Scott's unless otherwise specified.

USED

OF WHICH A PHOTOGRAPH IS ATTACHED AND ARE OF THE OPINION THAT:

IT IS GENUINE* * * * * * * * * * * * * * * * * *

For The Expert Committee
Chairman

A 11285

**Sale 5324, Lot 6081, Item No.1015928**
**O**
**1867, 15¢ black, F. grill (Scott 98),** Very Fine to Extremely Fine.
Scott $300.
Suggested Bid $300

---

**Sale 5324, Lot 6082, Item No.1018972**
**O**
**1867, 15¢ black, F. grill, very thin paper (Scott 98),** left margin horizontal pair, cork & red transit cancels, Very Good to Fine, with 2026 P.F. certificate.
Scott $1,050.
Suggested Bid $520

# The Philatelic Foundation

353 Lexington Avenue • Room 804
New York, NY 10016
**EXPERT COMMITTEE**

No. 620684
03/24/2026

We have examined the enclosed item, of which a photograph is attached, and ***described by the applicant*** as follows:

Country: UNITED STATES OF AMERICA

| Cat. No. | Issue | Denom. | Color |
|---|---|---|---|
| 98VAR | 1868 | 15¢ | black |

Scott's unless otherwise specified.

USED, "F." GRILL, LEFT MARGIN HORIZONTAL PAIR, BLACK CORK CANCELS AND RED TRANSIT MARKS. VARIETY ON VERY THIN PAPER.

AND WE ARE OF THE OPINION THAT:

IT IS GENUINE WITH A NATURAL STRAIGHT EDGE AT LEFT. **********

620684

N 393497

For The Expert Committee
Chairman

Photocopies of this Certificate are not valid.

Submitted by

**Sale 5324, Lot 6083, Item No.1019400**
**O**
**1867, 24¢ gray lilac, F. grill (Scott 99),** Very Good.
Scott $1,600.
Suggested Bid $240

---

**Sale 5324, Lot 6084, Item No.1016107**
**O**
**1867, 30¢ orange, F. grill (Scott 100),** left straddle margin, lightened red cancel, Very Fine, with 2026 P.S.E. certificate.
Scott $1,120.
Suggested Bid $825

No. 01466210 3/31/2026

**Professional Stamp Experts**

**Southern Nevada Philatelic Research Center**

5965 Harrison Dr #6 Las Vegas, NV 89120

gradingmatters.com

## *Expert Committee*

We have examined the enclosed item submitted, of which an image is shown below, and are of the opinion that:

| Cat No. | Issue | Denom. | Color |
|---|---|---|---|
| Scott 100 USA | 1867 | 30c | Orange |

**"it is genuine used, with a lightened red cancel and a straddle margin at the left."**

*For The Expert Committee*

VERIFICATION OF THIS CERTIFICATE CAN BE DONE AT GRADINGMATTERS.COM

**Sale 5324, Lot 6085, Item No.1019402**
**O**
**1867, 90¢ blue, F. grill (Scott 101),** light cancel, Very Fine to Extremely Fine.
Scott $2,700.
Suggested Bid $2,000

---

**Sale 5324, Lot 6086, Item No.1016100**
★
**1861-66 (1875 Re-issue), 1¢ blue (Scott 102),** o.g., hinged, Fine to Very Fine, *only*

*3195 sold,* with 2026 P.S.E. certificate.
Scott $750.
Suggested Bid $370

No. 01466211 3/31/2026

**Professional Stamp Experts**

*Southern Nevada Philatelic Research Center*

5965 Harrison Dr #6 Las Vegas, NV 89120

gradingmatters.com

## *Expert Committee*

We have examined the enclosed item submitted, of which an image is shown below, and are of the opinion that:

| Cat No. | Issue | Denom. | Color |
|---|---|---|---|
| Scott 102 USA | 1875 | 1c | Blue |

"it is genuine unused, o.g., previously hinged."

*For The Expert Committee*

VERIFICATION OF THIS CERTIFICATE CAN BE DONE AT GRADINGMATTERS.COM

**Sale 5324, Lot 6087, Item No.1019404**
**O**
**1869, 1¢-12¢ pictorials (Scott 112-117),** 10¢ reperfed at left, Very Good to Fine.
Scott $745.
Suggested Bid $110

---

**Sale 5324, Lot 6088, Item No.1015798**
★
**1869, 1¢ buff (Scott 112),** o.g., lightly hinged, Fine to Very Fine.
Scott $600.
Suggested Bid $300

---

**Sale 5324, Lot 6089, Item No.1016109**

★

**1869, 2¢ brown (Scott 113),** disturbed o.g. (paper adherence); pulled perf at right, Fine to Very Fine, with 2026 P.S.E. certificate.
Scott $500.
Suggested Bid $100

No. 01466224 3/31/2026

**Professional Stamp Experts**

**Southern Nevada Philatelic Research Center**

5965 Harrison Dr #6 Las Vegas, NV 89120

gradingmatters.com

## *Expert Committee*

We have examined the enclosed item submitted, of which an image is shown below, and are of the opinion that:

| Cat No. | Issue | Denom. | Color |
|---|---|---|---|
| Scott 113<br>USA | 1869 | 2c | Brown |

**"it is genuine unused, disturbed o.g., with a pulled perf at the right and a large adherence on the gum."**

*For The Expert Committee*

VERIFICATION OF THIS CERTIFICATE CAN BE DONE AT GRADINGMATTERS.COM

**Sale 5324, Lot 6090, Item No.1019405**
**O**
**1869, 2¢ brown (Scott 113),** blue cork cancel, Fine.
Scott $140.
Suggested Bid $42

---

**Sale 5324, Lot 6091, Item No.1018973**
**O**
**1869, 3¢ ultramarine (Scott 114),** negative 5-point star fancy cancel, Fine, with 2026 P.F. certificate.
Suggested Bid $40

# The Philatelic Foundation

353 Lexington Avenue • Room 804
New York, NY 10016
**EXPERT COMMITTEE**

No. 620866
04/14/2026

We have examined the enclosed item, of which a photograph is attached, and ***described by the applicant*** as follows:

Country: UNITED STATES OF AMERICA

| Cat. No. | Issue | Denom. | Color |
|---|---|---|---|
| 114 | 1869 | 3¢ | ultramarine |

Scott's unless otherwise specified.

USED, NEGATIVE FIVE POINT STAR CANCEL.

AND WE ARE OF THE OPINION THAT:

IT IS GENUINE* * * * * * * * * * * * * * * * * * *

620866

N 385959

For The Expert Committee
Chairman

Photocopies of this Certificate are not valid.

Submitted by

**Sale 5324, Lot 6092, Item No.1015892**
★
**1869, 6¢ ultramarine (Scott 115),** part o.g., Very Good.
Scott $2,600.
Suggested Bid $260

---

**Sale 5324, Lot 6093, Item No.1016097**
**O**
**1869, 6¢ ultramarine (Scott 115),** jumbo margins, Very Fine, with 2026 P.S.E. certificate graded VF 80J.
SMQ **VF 80J**; $400.
Suggested Bid $400

No. 01466227 3/16/2026

**Professional Stamp Experts**

*Scuthern Nevada Philatelic Research Center*

5965 Harrison Dr #6 Las Vegas, NV 89120

gradingmatters.com

## *Expert Committee*

We have examined the enclosed item submitted, of which an image is shown below, and are of the opinion that:

| Cat No. | Issue | Denom. | Color |
|---|---|---|---|
| Scott 115<br>USA | 1869 | 6c | Ultramarine |

**GRADE: VF 80J, Used**

**"it is genuine used."**

*For The Expert Committee*

VERIFICATION OF THIS CERTIFICATE CAN BE DONE AT GRADINGMATTERS.COM

**Sale 5324, Lot 6094, Item No.1015931**
**O**
**1869, 10¢ yellow (Scott 116),** Very Fine to Extremely Fine.
Scott $110.
Suggested Bid $110

---

**Sale 5324, Lot 6095, Item No.1019409**
**O**
**1869, 12¢ green (Scott 117),** light cancel, Very Fine.
Scott $130.
Suggested Bid $96

---

**Sale 5324, Lot 6096, Item No.1019410**
**O**
**1869, 15¢ brown & blue, type I (Scott 118),** Very Fine.
Scott $900.
Suggested Bid $675

---

**Sale 5324, Lot 6097, Item No.1019413**
**O**
**1869, 15¢ brown & blue, type II (Scott 119),** Very Fine to Extremely Fine.
Scott $200.
Suggested Bid $200

---

**Sale 5324, Lot 6098, Item No.1019414**
**O**
**1869, 24¢ green & violet (Scott 120),** red cork cancels, Fine.
Scott $1,175.
Suggested Bid $350

---

**Sale 5324, Lot 6099, Item No.1019415**
**O**
**1869, 30¢ ultramarine & carmine (Scott 121),** Very Fine.
Scott $450.
Suggested Bid $330

---

**Sale 5324, Lot 6100, Item No.1015935**
**O**
**1869, 90¢ carmine & black (Scott 122),** Fine to Very Fine.
Scott $2,100.
Suggested Bid $1,050

---

**Sale 5324, Lot 6101, Item No.1015937**
**O**
**1869 (1875 Re-issue), 1¢ buff (Scott 123),** Fine to Very Fine.
Scott $425.
Suggested Bid $210

---

**Sale 5324, Lot 6102, Item No.1015893**
★
**1869 (1875 Re-issue), 2¢ brown (Scott 124),** small part o.g., Fine, *only 4755 sold.*
Scott $600.
Suggested Bid $120

---

**Sale 5324, Lot 6103, Item No.1019037**
**O**
**1869 (1881-82 Re-issue), 1¢ brown orange (Scott 133a),** blue cancel, Very Fine.
Scott $550.
Suggested Bid $410

---

**Sale 5324, Lot 6104, Item No.1019416**
**O**
**1870, 1¢ ultramarine, H. grill, N.B.N.C. printing (Scott 134),** solid star fancy cancel, Very Fine, with 1983 P.F. certificate.
Scott $210.
Suggested Bid $155

THE PHILATELIC FOUNDATION
270 MADISON AVENUE
NEW YORK, N.Y. 10016

No. 0121611
9/22/83

EXPERT COMMITTEE

We have examined the enclosed item submitted by the applicant described as follows:

Country: UNITED STATES OF AMERICA

| Cat. No. | Issue | Denom | Color |
|---|---|---|---|
| 134 | 1870-71 | 1¢ | ultramarine |

Scott's unless otherwise specified.

USED

OF WHICH A PHOTOGRAPH IS ATTACHED AND ARE OF THE OPINION THAT:

IT IS GENUINE WITH A BLACK STAR CANCELLATION * * * * * * * *

For The Expert Committee
CO-- Chairman

**Sale 5324, Lot 6105, Item No.1015894**
★
**1870, 2¢ red brown, H. grill, N.B.N.C. printing (Scott 135),** o.g., hinged, Fine to Very Fine.
Scott $1,000.
Suggested Bid $500

---

**Sale 5324, Lot 6106, Item No.1019417**
**O**
**1870, 6¢ carmine, H. grill, N.B.N.C. printing (Scott 137),** blue circle of V's fancy

cancel, Fine.
Scott $475.
Suggested Bid $140

---

**Sale 5324, Lot 6107, Item No.1019418**
**O**
**1871, 7¢ vermilion, H. grill, N.B.N.C. printing (Scott 138),** black & red cancels, Fine.
Scott $575.
Suggested Bid $170

---

**Sale 5324, Lot 6108, Item No.1019419**
**O**
**1870, 10¢ brown, H. grill, N.B.N.C. printing (Scott 139),** Fine.
Scott $850.
Suggested Bid $255

---

**Sale 5324, Lot 6109, Item No.1019421**
**O**
**1870, 12¢ dull violet, H. grill, N.B.N.C. printing (Scott 140),** Very Good to Fine.

Scott $4,000.
Suggested Bid $600

---

**Sale 5324, Lot 6110, Item No.1015940**
**O**
**1870, 15¢ orange, H. grill, N.B.N.C. printing (Scott 141),** Fine.
Scott $1,500.
Suggested Bid $450

---

**Sale 5324, Lot 6111, Item No.1015941**
**O**
**1870, 30¢ black, H. grill, N.B.N.C. printing (Scott 143),** Fine.
Scott $4,000.
Suggested Bid $1,200

---

**Sale 5324, Lot 6112, Item No.1015942**
**O**
**1870, 90¢ carmine, H. grill, N.B.N.C. printing (Scott 144),** Fine.
Scott $2,350.
Suggested Bid $700

---

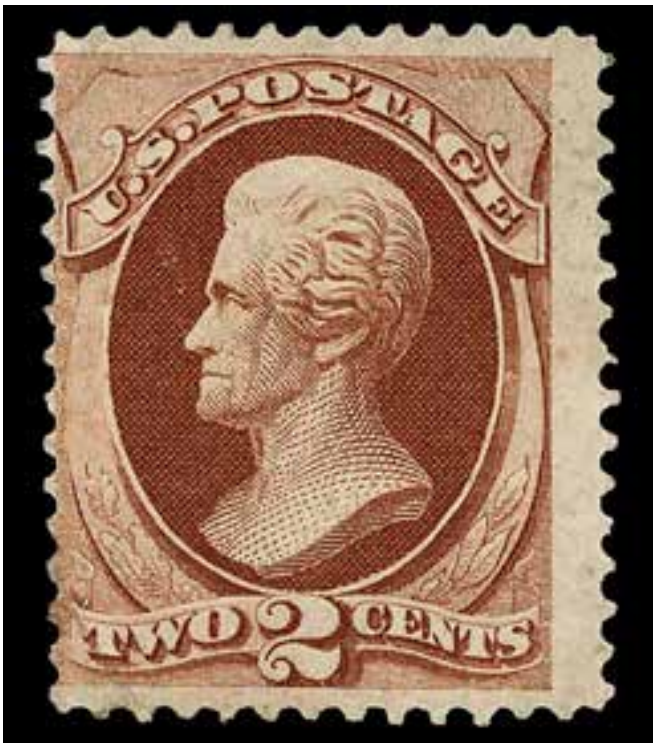


**Sale 5324, Lot 6113, Item No.1016110**
★
**1870, 2¢ red brown, without grill, N.B.N.C. printing (Scott 146),** disturbed o.g; corner crease LL, Very Good to Fine, with 2026 P.S.E. certificate.
Scott $350.
Suggested Bid $35

No. 01466222 3/31/2026

**Professional Stamp Experts**

***Southern Nevada Philatelic Research Center***

**5965 Harrison Dr #6 Las Vegas, NV 89120**

**gradingmatters.com**

## *Expert Committee*

We have examined the enclosed item submitted, of which an image is shown below, and are of the opinion that:

| Cat No. | Issue | Denom. | Color |
|---|---|---|---|
| Scott 146<br>USA | 1870 | 2c | Red brown |

**"it is genuine unused, disturbed o.g., with a corner crease at the bottom left."**

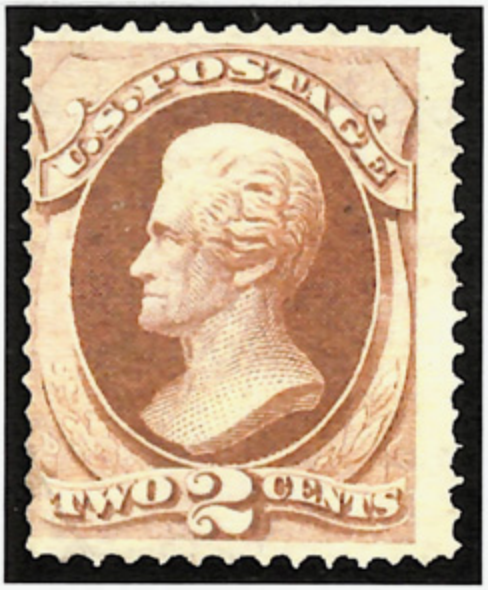


***For The Expert Committee***

VERIFICATION OF THIS CERTIFICATE CAN BE DONE AT GRADINGMATTERS.COM

**Sale 5324, Lot 6114, Item No.1019090**
★★
**1870, 3¢ green, without grill, N.B.N.C. printing (Scott 147),** o.g., never hinged, Very Fine.
Scott $200.
Suggested Bid $200

---

**Sale 5324, Lot 6115, Item No.1015943**
**O**
**1870, 12¢ dull violet, without grill, N.B.N.C. printing (Scott 151),** Fine.

Scott $200.
Suggested Bid $60

---

**Sale 5324, Lot 6116, Item No.1015944**
**O**
**1870, 15¢ bright orange, without grill, N.B.N.C. printing (Scott 152),** Fine to Very Fine.
Scott $225.
Suggested Bid $110

---

**Sale 5324, Lot 6117, Item No.1015945**
**O**
**1870, 24¢ purple, without grill, N.B.N.C. printing (Scott 153),** faint cancel, bold color, Fine to Very Fine.
Scott $225.
Suggested Bid $110

---

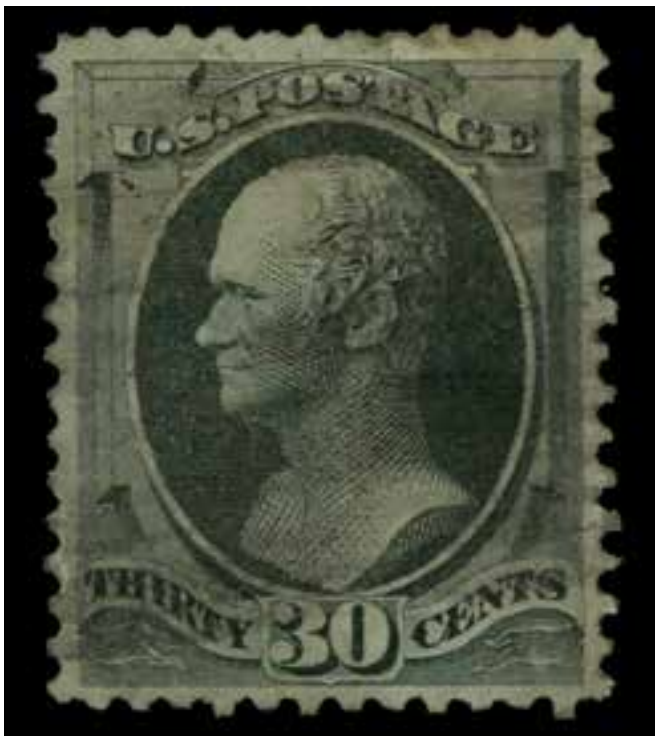


**Sale 5324, Lot 6118, Item No.1019422**
**O**
**1870, 30¢ black, without grill, N.B.N.C. printing (Scott 154),** Very Fine to

Extremely Fine.
Scott $300.
Suggested Bid $300

---

**Sale 5324, Lot 6119, Item No.1019425**
**O**
**1870, 90¢ carmine, without grill, N.B.N.C. printing (Scott 155),** Very Fine to Extremely Fine.
Scott $350.
Suggested Bid $350

---

**Sale 5324, Lot 6120, Item No.1019428**
**O**
**1873, 1¢-30¢ C.B.N.C. Regular Issue (Scott 156-163 & 165),** without 24¢, Fine to Very Fine.
Scott $625.
Suggested Bid $310

---

**Sale 5324, Lot 6121, Item No.1015800**
★
**1873, 1¢ ultramarine, C.B.N.C. printing (Scott 156),** large part o.g., Extremely Fine. Scott $225.
Suggested Bid $330

---

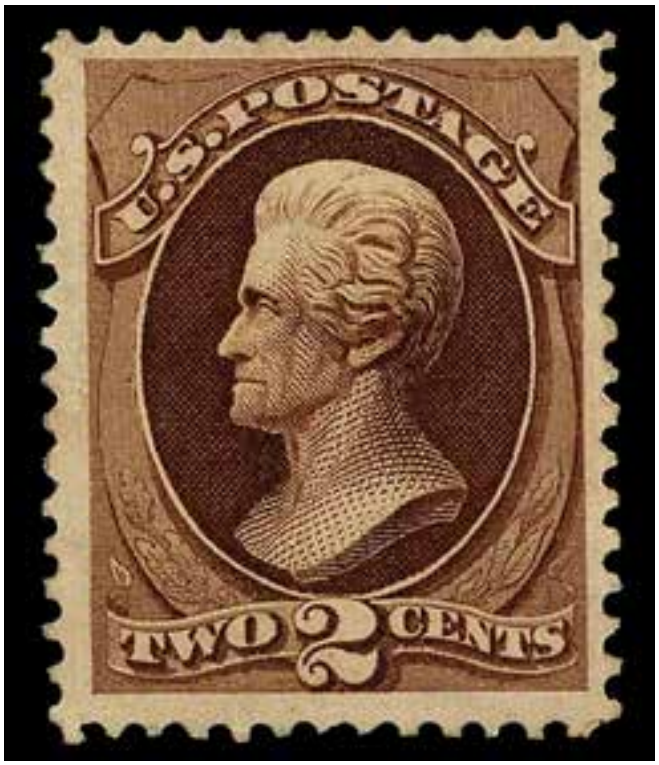


**Sale 5324, Lot 6122, Item No.1015896**
★
**1873, 2¢ brown, C.B.N.C. printing (Scott 157),** o.g., lightly hinged, large margins, Fine to Very Fine, with 1984 P.F. certificate.

Scott $325.
Suggested Bid $160

THE PHILATELIC FOUNDATION
270 MADISON AVENUE
NEW YORK, N.Y. 10016
EXPERT COMMITTEE

No. 0127727
2/07/84

We have examined the enclosed item submitted by the applicant described as follows:

Country: UNITED STATES OF AMERICA

| Cat. No. | Issue | Denom | Color |
|---|---|---|---|
| 157 | 1873 | 2¢ | brown |

Scott's unless otherwise specified.

UNUSED OG

OF WHICH A PHOTOGRAPH IS ATTACHED AND ARE OF THE OPINION THAT:

IT IS GENUINE * * * * * * * * * * * * * * * * *

For The Expert Committee
CO- Chairman

**Sale 5324, Lot 6123, Item No.1018975**
**O**
**1873, 3¢ green, C.B.N.C. printing (Scott 158),** stylized leaf fancy cancel; straight edge at right, Fine, with 2026 P.F. certificate.
Suggested Bid $30

# The Philatelic Foundation

353 Lexington Avenue • Room 804
New York, NY 10016
**EXPERT COMMITTEE**

No. 620883
04/14/2026

We have examined the enclosed item, of which a photograph is attached, and ***described by the applicant*** as follows:

Country: UNITED STATES OF AMERICA

| Cat. No. | Issue | Denom. | Color |
|---|---|---|---|
| 158 | 1873 | 3¢ | green |

Scott's unless otherwise specified.

USED, STYLIZED LEAF CANCEL.

AND WE ARE OF THE OPINION THAT:

IT IS GENUINE WITH A STRAIGHT EDGE AT RIGHT. * * * * * * * * * * *

620883

N 385894

For The Expert Committee
*Chairman*

Photocopies of this Certificate are not valid.

Submitted by

**Sale 5324, Lot 6124, Item No.1015801**

★

**1873, 6¢ dull pink, C.B.N.C. printing (Scott 159),** o.g., lightly hinged, Very Fine, with photocopy of 1985 P.F. certificate for block of which this is the UL stamp.
Scott $375.
Suggested Bid $280

THE PHILATELIC FOUNDATION

270 MADISON AVENUE
NEW YORK, N.Y. 10016

EXPERT COMMITTEE

44602

No. 0152843
12/06/85

We have examined the enclosed item submitted by the applicant described as follows:

Country: UNITED STATES OF AMERICA

| Cat. No. | Issue | Denom | Color |
|---|---|---|---|
| 159 | 1873 | 6¢ | dull pink |

Scott's unless otherwise specified.

UNUSED OG
BLOCK OF FOUR

OF WHICH A PHOTOGRAPH IS ATTACHED AND
ARE OF THE OPINION THAT:

IT IS GENUINE* * * * * * * * * * * * * * * * * *

For The Expert Committee
Chairman

**Sale 5324, Lot 6125, Item No.1015947**
**O**
**1873, 6¢ dull pink, C.B.N.C. printing (Scott 159),** Very Fine to Extremely Fine.
Scott $18.
Suggested Bid $18

---

**Sale 5324, Lot 6126, Item No.1019426**
**O**
**1873, 12¢ blackish violet, C.B.N.C. printing (Scott 162),** Fine to Very Fine, with 1983 P.F. certificate.

Scott $150.
Suggested Bid $74

THE PHILATELIC FOUNDATION
270 MADISON AVENUE
NEW YORK, N.Y. 10016
EXPERT COMMITTEE

No. 0118967
7/18/83

We have examined the enclosed item submitted by the applicant described as follows:

Country: UNITED STATES OF AMERICA

| Cat. No. | Issue | Denom | Color |
|---|---|---|---|
| 162 | 1873 | 12¢ | blackish violet |

Scott's unless otherwise specified.

USED

OF WHICH A PHOTOGRAPH IS ATTACHED AND ARE OF THE OPINION THAT:

IT IS GENUINE * * * * * * * * * * * * * * * * *

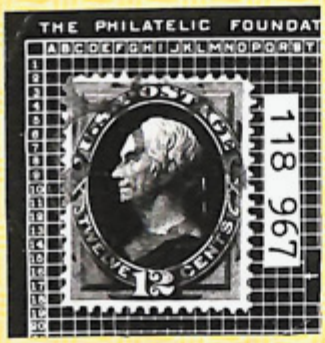


For The Expert Committee
CO- Chairman

**Sale 5324, Lot 6127, Item No.1019427**
**O**
**1873, 15¢ yellow orange, C.B.N.C. printing (Scott 163),** blue pen cancel, Very Fine, with 1986 P.F. certificate.
Scott $165.
Suggested Bid $120

THE PHILATELIC FOUNDATION
270 MADISON AVENUE
NEW YORK, N.Y. 10016
EXPERT COMMITTEE

No. 0155668
3/11/86

We have examined the enclosed item submitted by the applicant described as follows:

Country: UNITED STATES OF AMERICA

| Cat. No. | Issue | Denom | Color |
|---|---|---|---|
| 163 | 1873 | 15¢ | yellow orange |

Scott's unless otherwise specified.

USED
WITH BLUE PEN CANCELLATION

OF WHICH A PHOTOGRAPH IS ATTACHED AND ARE OF THE OPINION THAT:

IT IS GENUINE* * * * * * * * * * * * * * * * * *

A 02844

For The Expert Committee
Chairman

**Sale 5324, Lot 6128, Item No.1015949**
**O**
**1873, 30¢ gray black, C.B.N.C. printing (Scott 165),** Fine to Very Fine.
Scott $150.
Suggested Bid $74

---

**Sale 5324, Lot 6129, Item No.1019429**
**O**
**1873, 90¢ rose carmine, C.B.N.C. printing (Scott 166);** crease, Fine.

Scott $325.
Suggested Bid $48

---

**Sale 5324, Lot 6130, Item No.1015897**
★
**1875, 2¢ vermilion, C.B.N.C. printing (Scott 178),** o.g., hinged (pencil mark on gum), Fine to Very Fine.
Scott $350.
Suggested Bid $175

---

**Sale 5324, Lot 6131, Item No.1018977**
**O**
**1875, 2¢ vermilion, C.B.N.C. printing (Scott 178),** blue radial fancy cancel, Fine, with 2026 P.F. certificate.
Suggested Bid $30

# The Philatelic Foundation

353 Lexington Avenue • Room 804
New York, NY 10016
**EXPERT COMMITTEE**

No. 620871
04/14/2026

We have examined the enclosed item, of which a photograph is attached, and ***described by the applicant*** as follows:

Country: UNITED STATES OF AMERICA

| Cat. No. | Issue | Denom. | Color |
|---|---|---|---|
| 178 | 1875 | 2¢ | vermilion |

Scott's unless otherwise specified.

USED, BLUE RADIAL CORK CANCEL.

AND WE ARE OF THE OPINION THAT:

IT IS GENUINE* * * * * * * * * * * * * * * * * * *

620871

N 385915

For The Expert Committee
*Chairman*

Photocopies of this Certificate are not valid.

Submitted by

**Sale 5324, Lot 6132, Item No.1015898**
★★
**1879, 1¢ dark ultramarine, A.B.N.C. printing (Scott 182),** o.g., never hinged, Fine, with 1984 P.F. certificate.
Scott $700.
Suggested Bid $210

THE PHILATELIC FOUNDATION
270 MADISON AVENUE
NEW YORK, N.Y. 10016
EXPERT COMMITTEE

No. 0137013
8/28/84

We have examined the enclosed item submitted by the applicant described as follows:

Country: UNITED STATES OF AMERICA

| Cat. No. | Issue | Denom | Color |
|---|---|---|---|
| 182 | 1879 | 1¢ | dark ultramarine |

Scott's unless otherwise specified.

UNUSED OG

OF WHICH A PHOTOGRAPH IS ATTACHED AND ARE OF THE OPINION THAT:

IT IS GENUINE * * * * * * * * * * * * * * * * *

For The Expert Committee
CO- Chairman

**Sale 5324, Lot 6133, Item No. 995754**
**P**
**1879, 2¢ vermilion, A.B.N.C. printing, plate proof on card (Scott 183P4),** o.g., never hinged, Very Fine.
Scott $25.
Suggested Bid $16

---

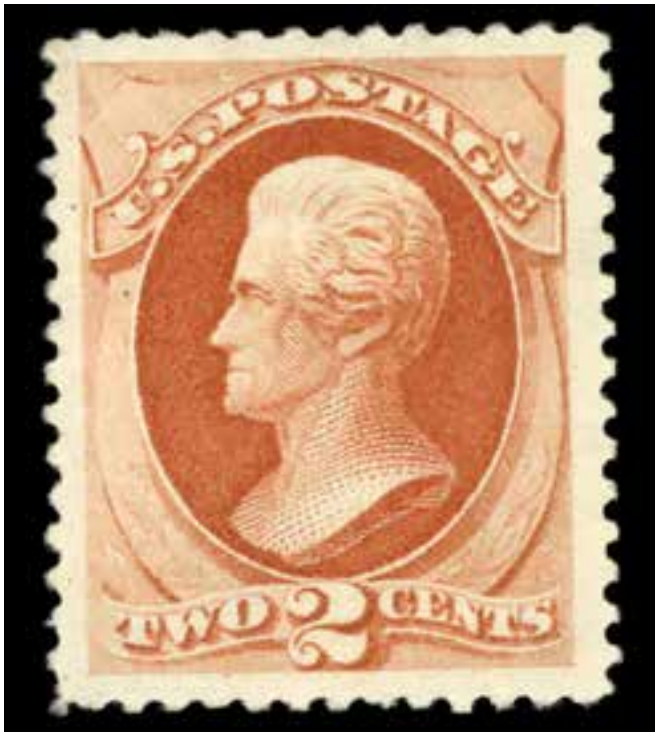


**Sale 5324, Lot 6134, Item No.1015900**
★

**1879, 2¢ vermilion, A.B.N.C. printing (Scott 183),** o.g., hinge remnant, large margins, Very Fine.
Scott $100.
Suggested Bid $74

---

**Sale 5324, Lot 6135, Item No.1018980**
**O**
**1879, 2¢ vermilion, A.B.N.C. printing (Scott 183),** segmented wedges fancy cancel; thins, Very Good to Fine, with 2026 P.F. certificate.
Suggested Bid $20

# The Philatelic Foundation

353 Lexington Avenue • Room 804
New York, NY 10016
**EXPERT COMMITTEE**

No. 620881
04/14/2026

We have examined the enclosed item, of which a photograph is attached, and ***described by the applicant*** as follows:

Country: UNITED STATES OF AMERICA

| Cat. No. | Issue | Denom. | Color |
|---|---|---|---|
| 183 | 1878 | 2¢ | vermilion |

Scott's unless otherwise specified.

USED, SEGMENTED WEDGES CANCEL.

AND WE ARE OF THE OPINION THAT:

IT IS GENUINE WITH THINS. * * * * * * * * * * *

620881

N 385892

For The Expert Committee
*Chairman*

Photocopies of this Certificate are not valid.

Submitted by

**Sale 5324, Lot 6136, Item No.1015901**
★
**1879, 3¢ green, A.B.N.C. printing (Scott 184),** o.g., hinged (gum bends) (pencil mark on gum), Very Fine.
Scott $100.
Suggested Bid $74

---

**Sale 5324, Lot 6137, Item No.1018981**
**O**
**1879, 3¢ green, A.B.N.C. printing (Scott 184),** purple 8-point radial star fancy

cancel, Fine, with 2026 P.F. certificate.
Suggested Bid $30

# The Philatelic Foundation

353 Lexington Avenue • Room 804
New York, NY 10016
**EXPERT COMMITTEE**

No. 620875
04/14/2026

We have examined the enclosed item, of which a photograph is attached, and ***described by the applicant*** as follows:

Country: UNITED STATES OF AMERICA

| Cat. No. | Issue | Denom. | Color |
|---|---|---|---|
| 184 | 1879 | 3¢ | green |

Scott's unless otherwise specified.

USED, PURPLE RADIAL STAR CANCEL.

AND WE ARE OF THE OPINION THAT:

IT IS GENUINE* * * * * * * * * * * * * * * * * * *

620875

N 385919

For The Expert Committee
*Chairman*

Photocopies of this Certificate are not valid.

Submitted by

**Sale 5324, Lot 6138, Item No. 995758**
**P**
**1879, 5¢ blue, A.B.N.C. printing, plate proof on card (Scott 185P4),** o.g., never hinged, Very Fine.
Scott $25.
Suggested Bid $16

---

**Sale 5324, Lot 6139, Item No.1015899**
(★)
**1879, 5¢ blue, A.B.N.C. printing (Scott 185),** regummed, Very Fine.
Scott $225.
Suggested Bid $225

---

**Sale 5324, Lot 6140, Item No.1019091**
**O**
**1879, 5¢ blue, A.B.N.C. printing (Scott 185),** pen cancel, Extremely Fine.
Scott $16.
Suggested Bid $24

---

**Sale 5324, Lot 6141, Item No.1015803**
(★)
**1879, 6¢ pink, A.B.N.C. printing (Scott 186),** regummed, Fine.
Scott $275.
Suggested Bid $82

---

**Sale 5324, Lot 6142, Item No.1015895**
(★)
**1879, 10¢ brown, A.B.N.C. printing, with secret mark (Scott 188),** regummed; scuff bottom center perf, Fine.

Scott $3,000.
Suggested Bid $450

---

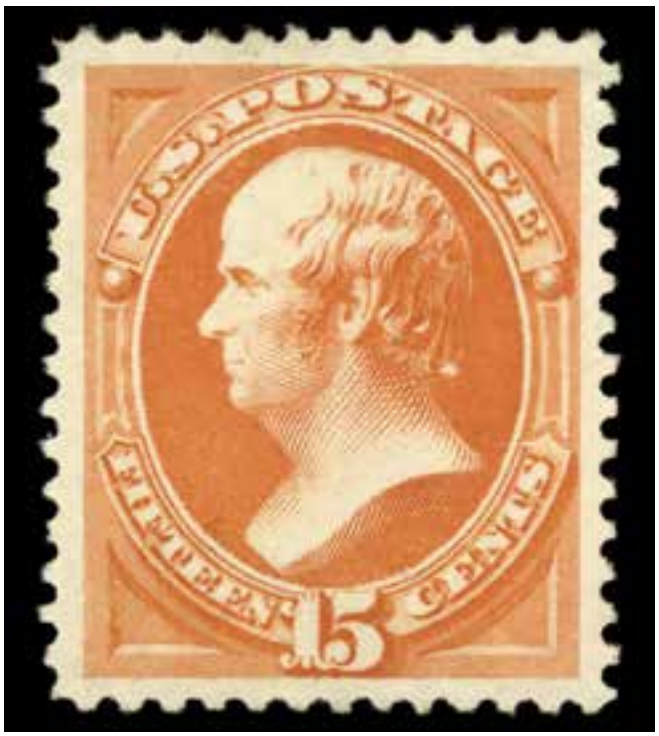


**Sale 5324, Lot 6143, Item No.1015804**
★
**1879, 15¢ red orange, A.B.N.C. printing (Scott 189),** o.g., lightly hinged, Extremely Fine.
Scott $180.
Suggested Bid $270

---

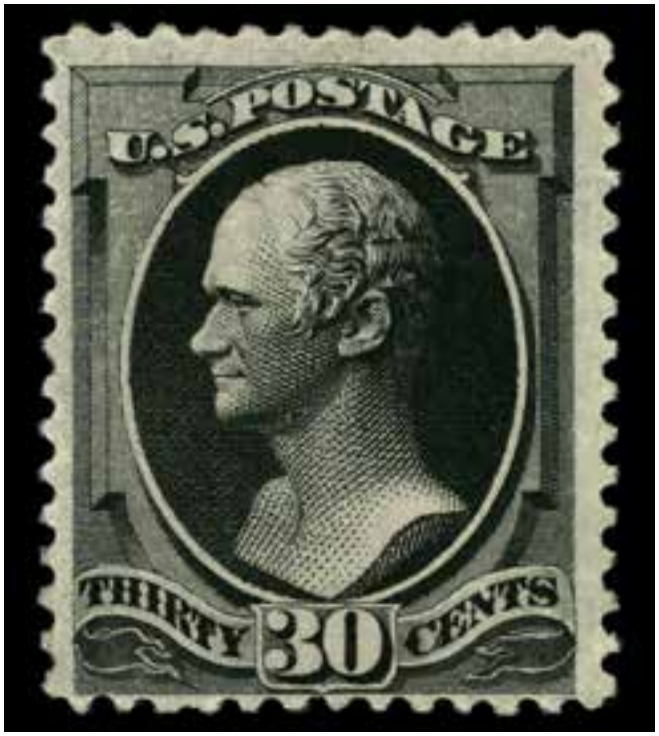

**Sale 5324, Lot 6144, Item No.1015805**
★
**1879, 30¢ full black, A.B.N.C. printing (Scott 190),** o.g., lightly hinged, Fine.
Scott $850.
Suggested Bid $170

---

**Sale 5324, Lot 6145, Item No.1015950**
**O**
**1879, 30¢ full black, A.B.N.C. printing (Scott 190),** Very Fine.
Scott $90.
Suggested Bid $66

---

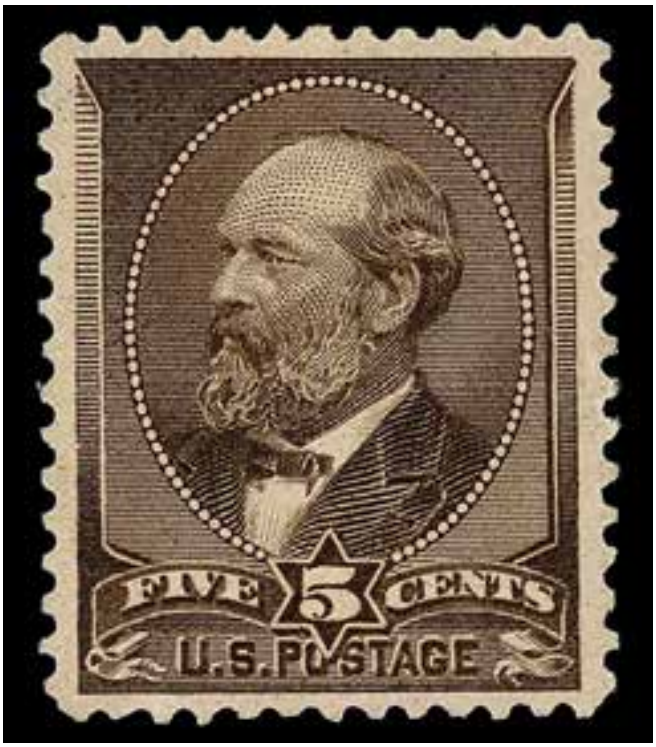


**Sale 5324, Lot 6146, Item No.1015905**

★

**1882, 5¢ yellow brown (Scott 205),** o.g., paper hinge remnant, Very Fine to Extremely Fine, with 1987 P.F. certificate.
Scott $240.
Suggested Bid $180

THE PHILATELIC FOUNDATION
270 MADISON AVENUE
NEW YORK, N.Y. 10016
EXPERT COMMITTEE

No. 0167945
1/22/87

We have examined the enclosed item submitted by the applicant described as follows:

Country: UNITED STATES OF AMERICA

| Cat. No. | Issue | Denom | Color |
|---|---|---|---|
| 205 | 1882 | 5¢ | yellow brown |

Scott's unless otherwise specified.

UNUSED OG

OF WHICH A PHOTOGRAPH IS ATTACHED AND ARE OF THE OPINION THAT:

IT IS GENUINE PREVIOUSLY HINGED* * * * *

For The Expert Committee
Chairman

A 15562

**Sale 5324, Lot 6147, Item No.1015806**
★
**1881, 1¢ gray blue, re-engraved (Scott 206),** o.g., lightly hinged, Very Fine to Extremely Fine.
Scott $75.
Suggested Bid $56

---

**Sale 5324, Lot 6148, Item No.1015906**
★
**1881, 3¢ blue green, re-engraved (Scott 207),** o.g., lightly hinged, Very Fine.

Scott $85.
Suggested Bid $62

---

**Sale 5324, Lot 6149, Item No.1018983**
**O**
**1881, 3¢ blue green, re-engraved (Scott 207),** stylized leaf fancy cancel, Fine, with 2026 P.F. certificate.
Suggested Bid $20

# The Philatelic Foundation

353 Lexington Avenue • Room 804
New York, NY 10016
**EXPERT COMMITTEE**

No. 620869
04/14/2026

We have examined the enclosed item, of which a photograph is attached, and ***described by the applicant*** as follows:

Country: UNITED STATES OF AMERICA

| Cat. No. | Issue | Denom. | Color |
|---|---|---|---|
| 207 | 1881 | 3¢ | blue green |

Scott's unless otherwise specified.

USED, STYLIZED LEAF CANCEL.

AND WE ARE OF THE OPINION THAT:

IT IS GENUINE* * * * * * * * * * * * * * * * * * *

620869

N 385962

For The Expert Committee
*Chairman*

Photocopies of this Certificate are not valid.

Submitted by

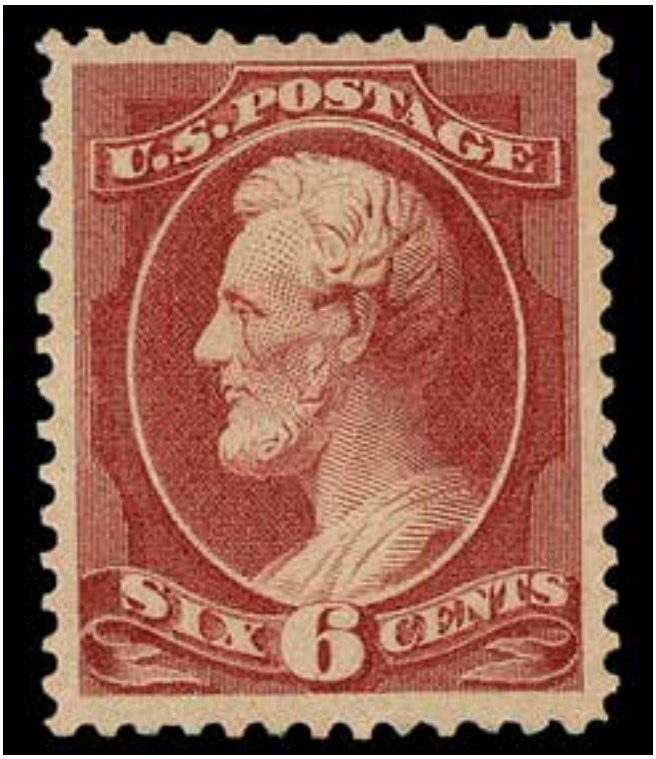


**Sale 5324, Lot 6150, Item No.1015907**
★
**1882, 6¢ deep brown red, re-engraved (Scott 208a),** o.g., hinged, Very Fine to Extremely Fine, with 1986 P.F. certificate.
Scott $600.
Suggested Bid $450

---

**Sale 5324, Lot 6151, Item No.1015807**
★
**1882, 10¢ brown, re-engraved (Scott 209),** o.g., hinged, Very Fine, with 1986 P.F.

certificate.
Scott $175.
Suggested Bid $130

THE PHILATELIC FOUNDATION
270 MADISON AVENUE
NEW YORK, N.Y. 10016

44702

No. 0167779
11/24/86

EXPERT COMMITTEE

We have examined the enclosed item submitted by the applicant described as follows:

Country: UNITED STATES OF AMERICA

| Cat. No. | Issue | Denom | Color |
|---|---|---|---|
| 209 | 1882 | 10¢ | brown |

Scott's unless otherwise specified.

UNUSED OG

OF WHICH A PHOTOGRAPH IS ATTACHED AND ARE OF THE OPINION THAT:

IT IS GENUINE PREVIOUSLY HINGED* * * * *

A 14588

For The Expert Committee
Chairman

submitted by ALBERT F. CHANG

**Sale 5324, Lot 6152, Item No.1015902**
★
**1883, 2¢ red brown (Scott 210),** o.g., hinged, Fine to Very Fine.
Scott $45.
Suggested Bid $22

---

**Sale 5324, Lot 6153, Item No.1015908**
★
**1883, 4¢ blue green (Scott 211),** o.g., hinged, Very Fine.

Scott $225.
Suggested Bid $165

---

**Sale 5324, Lot 6154, Item No.1015808**
★
**1887, 1¢ ultramarine (Scott 212),** o.g., lightly hinged, Extremely Fine, with 1989 P.F. certificate for block of which this is the UL stamp.
Scott $90.
Suggested Bid $135

THE PHILATELIC FOUNDATION

21 EAST 40TH STREET
NEW YORK, N.Y. 10016

EXPERT COMMITTEE

47003

No. 0203652
1/31/89

We have examined the enclosed item, of which a photograph is attached, and described by the applicant as follows:

Country: UNITED STATES OF AMERICA

| Cat. No. | Issue | Denom | Color |
|---|---|---|---|
| 212 | 1887 | 1¢ | ultramarine |

Scott's unless otherwise specified.

UNUSED OG
BLOCK OF FOUR.

AND WE ARE OF THE OPINION THAT:

IT IS GENUINE PREVIOUSLY HINGED* * * * * * * * *

A 54422

For The Expert Committee
VICE Chairman

submitted by J.M. SHERWOOD CO.

**Sale 5324, Lot 6155, Item No.1015955**
★★
**1887, 2¢ green (Scott 213),** o.g., never hinged, Fine to Very Fine.
Scott $120.
Suggested Bid $90

---

**Sale 5324, Lot 6156, Item No.1015957**
★★
**1887, 3¢ vermilion (Scott 214),** o.g., never hinged, Very Fine.

Scott $190.
Suggested Bid $190

---

**Sale 5324, Lot 6157, Item No.1015809**
★
**1888, 4¢ carmine (Scott 215),** o.g., paper hinge remnant, Very Fine.
Scott $180.
Suggested Bid $135

---

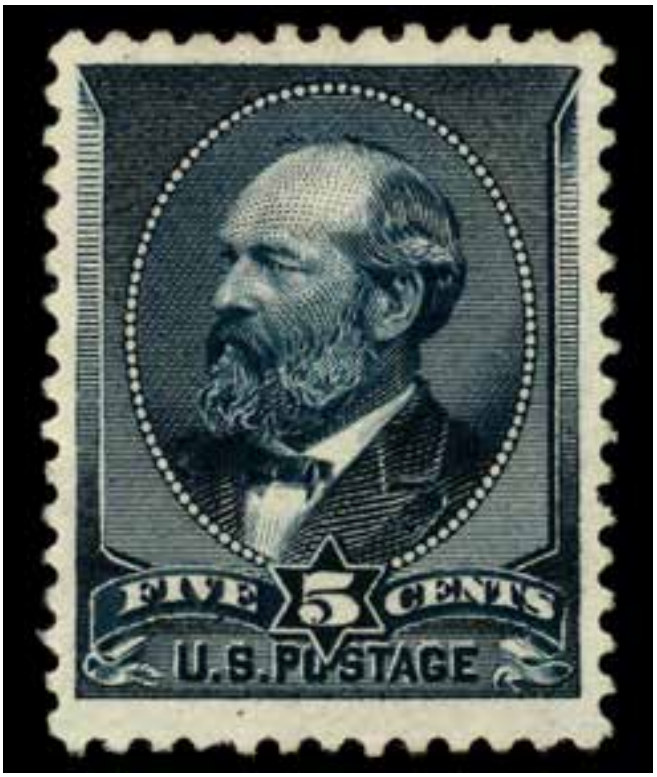


**Sale 5324, Lot 6158, Item No.1015810**
★
**1888, 5¢ indigo (Scott 216),** o.g., small hinge remnant, Very Fine.
Scott $220.
Suggested Bid $165

---

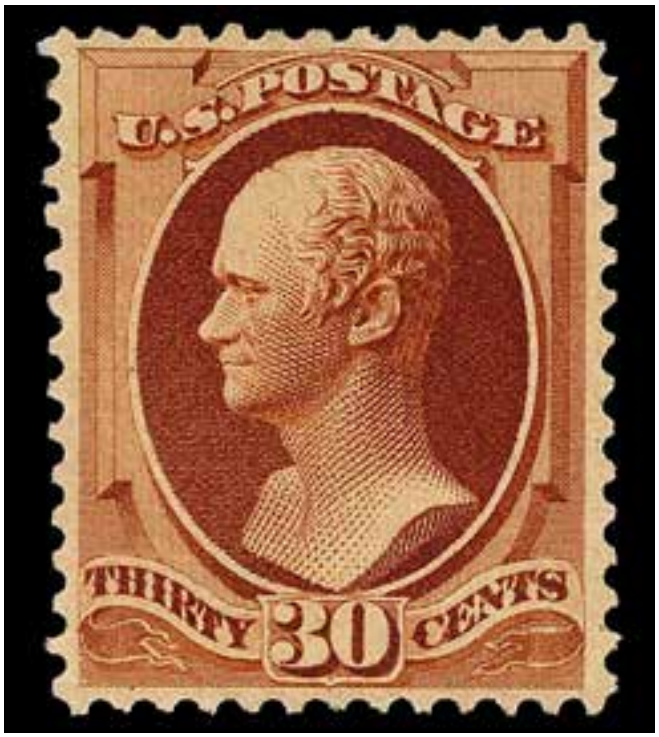


**Sale 5324, Lot 6159, Item No.1015811**
★
**1888, 30¢ orange brown (Scott 217),** o.g., lightly hinged, Very Fine, with 1984 P.F.

certificate.
Scott $300.
Suggested Bid $225

THE PHILATELIC FOUNDATION
270 MADISON AVENUE
NEW YORK, N.Y. 10016
EXPERT COMMITTEE

43603

No. 0137930
10/31/84

We have examined the enclosed item submitted by the applicant described as follows:

Country: UNITED STATES OF AMERICA

| Cat. No. | Issue | Denom | Color |
|---|---|---|---|
| 217 | 1888 | 30¢ | orange brown |

Scott's unless otherwise specified.

UNUSED OG

OF WHICH A PHOTOGRAPH IS ATTACHED AND ARE OF THE OPINION THAT:

IT IS GENUINE * * * * * * * * * * * * * * * * *

For The Expert Committee
Chairman

**Sale 5324, Lot 6160, Item No.1019432**
**O**
**1888, 30¢ orange brown (Scott 217),** 'PHILADELPHIA' cds, Fine to Very Fine.
Scott $90.
Suggested Bid $45

---

**Sale 5324, Lot 6161, Item No.1015961**
★
**1888, 90¢ purple (Scott 218),** o.g., hinged, Very Fine.

Scott $850.
Suggested Bid $625

---

**Sale 5324, Lot 6162, Item No.1015952**
**O**
**1888, 90¢ purple (Scott 218),** Very Fine.
Scott $225.
Suggested Bid $165

---

**Sale 5324, Lot 6163, Item No.1015962**
★
**1890, 1¢-10¢ (Scott 219-226),** o.g., lightly hinged or hinge remnant, Very Fine.
Scott $650.
Suggested Bid $480

---

**Sale 5324, Lot 6164, Item No.1018984**
**O**
**1890, 1¢ dull blue (Scott 219),** circle of 'V's fancy cancel, Fine, with 2026 P.F. certificate.
Suggested Bid $20

# The Philatelic Foundation

353 Lexington Avenue • Room 804
New York, NY 10016
**EXPERT COMMITTEE**

No. 620870
04/14/2026

We have examined the enclosed item, of which a photograph is attached, and ***described by the applicant*** as follows:

Country: UNITED STATES OF AMERICA

| Cat. No. | Issue | Denom. | Color |
|---|---|---|---|
| 219 | 1890 | 1¢ | dull blue |

Scott's unless otherwise specified.

USED, CIRCLE OF V'S CANCELS.

AND WE ARE OF THE OPINION THAT:

IT IS GENUINE WITH A SMALL TEAR AT BOTTOM. * * * * * * * * * *

620870

N 385914

For The Expert Committee
Chairman

Photocopies of this Certificate are not valid.

Submitted by

**Sale 5324, Lot 6165, Item No.1018985**
**O**
**1890, 2¢ carmine (Scott 220),** circle of wedges fancy cancel, Fine to Very Fine, with 2026 P.F. certificate.
Suggested Bid $20

# The Philatelic Foundation

353 Lexington Avenue • Room 804
New York, NY 10016
**EXPERT COMMITTEE**

No. 620878
04/14/2026

We have examined the enclosed item, of which a photograph is attached, and ***described by the applicant*** as follows:

Country: UNITED STATES OF AMERICA

| Cat. No. | Issue | Denom. | Color |
|---|---|---|---|
| 220 | 1890 | 2¢ | carmine |

Scott's unless otherwise specified.

USED, CIRCLE OF WEDGES CANCEL.

AND WE ARE OF THE OPINION THAT:

IT IS GENUINE* * * * * * * * * * * * * * * * * * *

620878

N 385922

For The Expert Committee
Chairman

Photocopies of this Certificate are not valid.

Submitted by

**Sale 5324, Lot 6166, Item No.1015812**
★★
**1890, 3¢ purple (Scott 221),** o.g., never hinged, Very Fine to Extremely Fine.
Scott $200.
Suggested Bid $300

---

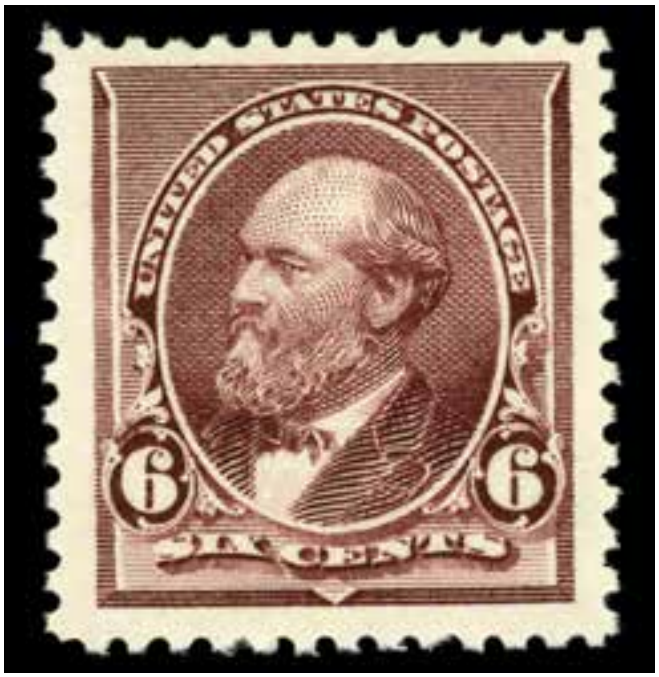


**Sale 5324, Lot 6167, Item No.1015963**
★
**1890, 6¢ brown red (Scott 224),** o.g., lightly hinged, large margins, Very Fine to Extremely Fine.
Scott $50.
Suggested Bid $37

---

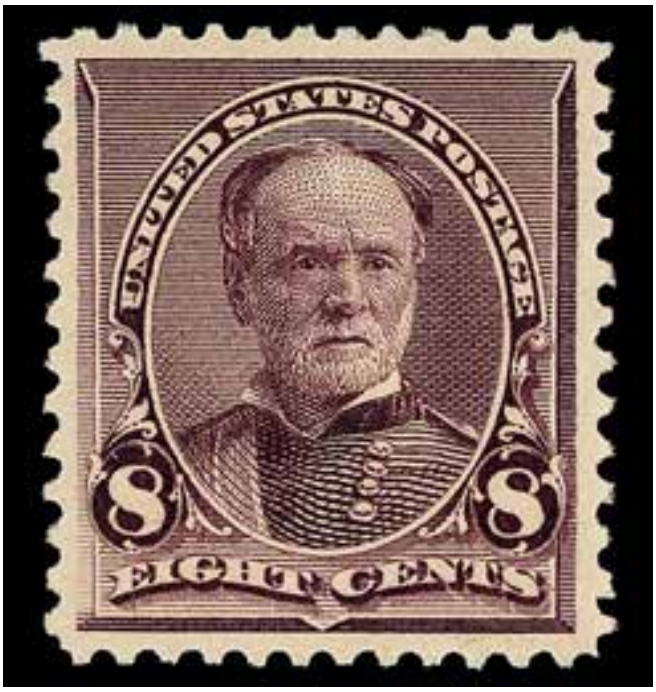


**Sale 5324, Lot 6168, Item No.1015813**
★★
**1893, 8¢ lilac (Scott 225),** o.g., never hinged, Extremely Fine, with 1984 P.F. certificate.
Scott $150.
Suggested Bid $450

THE PHILATELIC FOUNDATION

270 MADISON AVENUE
NEW YORK, N.Y. 10016

EXPERT COMMITTEE

No. A3604
0138647
10/31/84

We have examined the enclosed item submitted by the applicant described as follows:

Country: UNITED STATES OF AMERICA

| Cat. No. | Issue | Denom | Color |
|---|---|---|---|
| 225 | 1893 | 8¢ | Lilac |

Scott's unless otherwise specified.

UNUSED OG

OF WHICH A PHOTOGRAPH IS ATTACHED AND ARE OF THE OPINION THAT:

IT IS GENUINE * * * * * * * * * * * * * * * * *

For The Expert Committee
Acting Chairman

**Sale 5324, Lot 6169, Item No.1015964**
★
**1890, 15¢ indigo (Scott 227),** o.g., heavy hinge remnants, Very Fine.
Scott $180.
Suggested Bid $135

---

**Sale 5324, Lot 6170, Item No.1015814**
★
**1890, 30¢ black (Scott 228),** o.g., small hinge remnant, Fine to Very Fine.
Scott $300.
Suggested Bid $150

---

**Sale 5324, Lot 6171, Item No.1015817**
★
**1890, 90¢ orange (Scott 229),** o.g., hinge remnant, Very Fine to Extremely Fine.
Scott $475.
Suggested Bid $350

---

**Sale 5324, Lot 6172, Item No.1015954**
**O**
**1890, 90¢ orange (Scott 229),** Fine to Very Fine.
Scott $140.
Suggested Bid $70

---

**Sale 5324, Lot 6173, Item No.1015966**

★

**1893, 1¢ to 10¢ Columbians (Scott 230-237),** set of 8, o.g., hinge remnants, Fine to Very Fine.
Scott $391.
Suggested Bid $195

---

**Sale 5324, Lot 6174, Item No. 945589**

★★

**1893, 1¢ & 2¢ Columbians (Scott 230 & 231),** o.g., never hinged, Fine to Very Fine, with 2001 P.S.E. certificate for each.
Scott $64.
Suggested Bid $38

No. 00076361 12/29/2001

**Professional Stamp Experts**

P.O. Box 6170, Newport Beach, CA 92658

*Authentication Committee*

We have examined the enclosed item submitted to PSE, of which the photo is attached with seal and are of the opinion that:

| Cat # | Issue | Denom. | Color |
|---|---|---|---|
| US#230 | 1893 | 1c | Deep Blue |

**"it is genuine unused, o.g., Never Hinged."**

*For The Expert Committee*

No. 00076225 12/29/2001

**Professional Stamp Experts**

P.O. Box 6170, Newport Beach, CA 92658

*Authentication Committee*

We have examined the enclosed item submitted to PSE, of which the photo is attached with seal and are of the opinion that:

| Cat # | Issue | Denom. | Color |
|---|---|---|---|
| US#231 | 1893 | 2c | Brown Violet |

"it is genuine unused, o.g., Never Hinged pair."

*For The Expert Committee*

**Sale 5324, Lot 6175, Item No. 945585**
★★
**1893, 1¢ & 2¢ Columbians (Scott 230-231),** o.g., never hinged, Fine to Very Fine, with 2001 P.S.E. certificate for each.
Scott $64.
Suggested Bid $38

No. 00076209 12/29/2001

**Professional Stamp Experts**
P.O. Box 6170, Newport Beach, CA 92658

*Authentication Committee*

We have examined the enclosed item submitted to PSE, of which the photo is attached with seal and are of the opinion that:

| Cat # | Issue | Denom. | Color |
|---|---|---|---|
| US#230 | 1893 | 1c | Deep Blue |

**"it is genuine unused, o.g., Never Hinged."**

*For The Expert Committee*

No. 00076389 12/29/2001

**Professional Stamp Experts**

P.O. Box 6170, Newport Beach, CA 92658

*Authentication Committee*

We have examined the enclosed item submitted to PSE, of which the photo is attached with seal and are of the opinion that:

| Cat # | Issue | Denom. | Color |
|---|---|---|---|
| US#231 | 1893 | 2c | Brown Violet |

**"it is genuine unused, o.g., Never Hinged Block of four."**

*For The Expert Committee*

**Sale 5324, Lot 6176, Item No.1019092**
★★
**1893, 1¢ Columbian (Scott 230),** o.g., never hinged, Very Fine to Extremely Fine.
Scott $33.
Suggested Bid $49

---

**Sale 5324, Lot 6177, Item No.1006338**
★★
**1893, 2¢ Columbian (Scott 231),** o.g., never hinged, Very Fine to Extremely Fine, with 2024 P.S.E. certificate graded VF-XF 85.
SMQ **VF-XF 85**; $70.
Suggested Bid $56

No. 01442335 6/14/2024

**Professional Stamp Experts**

**Southern Nevada Philatelic Research Center**

5965 Harrison Dr #6 Las Vegas, NV 89120

gradingmatters.com

## *Expert Committee*

We have examined the enclosed item submitted, of which an image is shown below, and are of the opinion that:

| Cat No. | Issue | Denom. | Color |
|---|---|---|---|
| Scott 231<br>USA | 1893 | 2c | Brown violet |

**GRADE: VF-XF 85, Mint OGnh**

**"it is genuine unused, o.g., never hinged."**

*For The Expert Committee*

VERIFICATION OF THIS CERTIFICATE CAN BE DONE AT GRADINGMATTERS.COM

**Sale 5324, Lot 6178, Item No. 966441**
★★
**1893, 3¢ Columbian (Scott 232),** o.g., never hinged, Extremely Fine.
Scott $98.
Suggested Bid $155

---

**Sale 5324, Lot 6179, Item No.1016098**
(★)
**1893, 3¢ Columbian (Scott 232),** regummed, jumbo margins, Extremely Fine, with 2026 P.S.E. certificate graded XF 90J.
SMQ **XF 90J**; $100.
Suggested Bid $100

No. 01466228 3/16/2026

**Professional Stamp Experts**

*Southern Nevada Philatelic Research Center*

5965 Harrison Dr #6 Las Vegas, NV 89120

gradingmatters.com

## *Expert Committee*

We have examined the enclosed item submitted, of which an image is shown below, and are of the opinion that:

| Cat No. | Issue | Denom. | Color |
|---|---|---|---|
| Scott 232 USA | 1893 | 3c | Green |

**GRADE: XF 90J, Mint RG**

**"it is genuine unused, REGUMMED."**

*For The Expert Committee*

VERIFICATION OF THIS CERTIFICATE CAN BE DONE AT GRADINGMATTERS.COM

**Sale 5324, Lot 6180, Item No. 970402**
★★
**1893, 4¢ Columbian (Scott 233),** o.g., never hinged, Very Fine.
Scott $150.
Suggested Bid $64

---

**Sale 5324, Lot 6181, Item No.1015969**
★★
**1893, 5¢ Columbian (Scott 234),** o.g., never hinged, Fine to Very Fine.
Scott $150.
Suggested Bid $110

---

**Sale 5324, Lot 6182, Item No.1015970**
★

**1893, 6¢ Columbian (Scott 235),** o.g., hinge remnant, Very Fine to Extremely Fine.
Scott $55.
Suggested Bid $41

---

**Sale 5324, Lot 6183, Item No.1018986**
★★ / ★ ⊞

**1893, 8¢ Columbian (Scott 236),** block of 4, o.g., slightly disturbed gum (1 stamp never hinged); straight edge at top & corner crease LR, Fine, with 2026 P.F. certificate.
Scott $310.
Suggested Bid $54

# The Philatelic Foundation

353 Lexington Avenue • Room 804
New York, NY 10016
**EXPERT COMMITTEE**

No. 620031
03/24/2026

We have examined the enclosed item, of which a photograph is attached, and ***described by the applicant*** as follows:

Country: UNITED STATES OF AMERICA

| Cat. No. | Issue | Denom. | Color |
|---|---|---|---|
| 236 | 1893 | 8¢ | magenta |

Scott's unless otherwise specified.

UNUSED, OG BLOCK OF FOUR.

AND WE ARE OF THE OPINION THAT:

IT IS GENUINE, NEVER HINGED WITH A STRAIGHT EDGE AT TOP AND THE TOP RIGHT STAMP WITH A LIGHT CORNER CREASE AT BOTTOM RIGHT. * * * * * * * * *

620031

N 393489

For The Expert Committee
*Chairman*

Photocopies of this Certificate are not valid.

Submitted by

**Sale 5324, Lot 6184, Item No.1015971**
(★)
**1893, 15¢ Columbian (Scott 238),** regummed, Extremely Fine to Superb.
Scott $250.
Suggested Bid $125

---

**Sale 5324, Lot 6185, Item No.1015975**
★
**1893, 30¢ Columbian (Scott 239),** o.g., small hinge remnant, Fine to Very Fine.
Scott $225.
Suggested Bid $110

---

**Sale 5324, Lot 6186, Item No.1019434**
**O**
**1893, 30¢ Columbian (Scott 239),** Very Fine.
Scott $90.
Suggested Bid $66

---

**Sale 5324, Lot 6187, Item No.1015978**
★
**1893, 50¢ Columbian (Scott 240),** disturbed o.g., Extremely Fine.
Scott $450.
Suggested Bid $675

---

**Sale 5324, Lot 6188, Item No.1015912**
★
**1893, $1 Columbian (Scott 241),** o.g., lightly hinged, Fine to Very Fine, with 1989 P.F. certificate.
Scott $1,000.
Suggested Bid $500

THE PHILATELIC FOUNDATION
21 EAST 40TH STREET
NEW YORK, N.Y. 10016
EXPERT COMMITTEE

No. 0202266
2/20/89

We have examined the enclosed item, of which a photograph is attached, and described by the applicant as follows:

Country: UNITED STATES OF AMERICA

| Cat. No. | Issue | Denom. | Color |
|---|---|---|---|
| 241 | 1893 | $1.00 | salmon |

Scott's unless otherwise specified.

UNUSED OG

AND WE ARE OF THE OPINION THAT:

IT IS GENUINE PREVIOUSLY HINGED* * * * * * * * *

R. Rosen
For The Expert Committee
VICE Chairman

A55922

**Sale 5324, Lot 6189, Item No.1019440**
**O**
**1893, $1 Columbian (Scott 241),** light target cancel, Very Fine.
Scott $525.
Suggested Bid $390

---

**Sale 5324, Lot 6190, Item No.1015914**
★
**1893, $2 Columbian (Scott 242),** o.g., small hinge remnant, Fine to Very Fine, with 1992 P.S.E. photo certificate.
Scott $1,100.
Suggested Bid $550

**Professional**
STAMP EXPERTIZING

One Datran Center, Ste. 1149 • 9100 S. Dadeland Blvd., Miami, FL 33156

PSE#19192
CERTIFICATE NO.
10/21/92

| CAT # | ISSUE | DENOM | COLOR |
|---|---|---|---|
| US#242 | 1893 | $2.00 | Brown Red |

**PROFESSIONAL has examined this submission and is of the opinion that:**

it is genuine unused, o.g.".

*The opinions rendered by PROFESSIONAL are based upon the best judgment and expertise of highly specialized philatelic consultants using current information available to them. PROFESSIONAL's opinions do not constitute a guarantee that an item is genuine or that others may reach a different conclusion as to description. No warranties are therefore expressed or implied in PROFESSIONAL's opinions. The physical condition of a stamp may change with time through improper handling, storage or alteration, therefore, the opinion given here may not apply beyond the date of this certificate. Xeroxes or copies of this certificate are INVALID.*

EXPERTS: F. Sharp (1) R. Shoemaker (2) D. Champagne (3)

Chairman, Board of Consultants

---

**Sale 5324, Lot 6191, Item No.1019442**
**O**
**1893, $2 Columbian (Scott 242),** Very Fine.
Scott $550.
Suggested Bid $410

---

**Sale 5324, Lot 6192, Item No.1015981**
★
**1893, $3 Columbian (Scott 243),** o.g., hinged, Fine to Very Fine.
Scott $1,500.
Suggested Bid $750

---

**Sale 5324, Lot 6193, Item No.1015982**
★
**1893, $4 Columbian (Scott 244),** o.g., lightly hinged, Fine.
Scott $2,100.
Suggested Bid $420

---

**Sale 5324, Lot 6194, Item No.1019446**
**O**
**1893, $4 Columbian (Scott 244),** light cancel, Fine.
Scott $975.
Suggested Bid $290

---

**Sale 5324, Lot 6195, Item No.1015910**

★

**1893, $5 Columbian (Scott 245),** o.g., hinged, Very Fine, with 1977 P.F. certificate.
Scott $2,500.
Suggested Bid $1,850

JAN 24 1977

No. 59 323 19

THE PHILATELIC FOUNDATION
99 PARK AVENUE
NEW YORK, N. Y. 10016

EXPERT COMMITTEE

We have examined the enclosed USA

1893, $5.00, black, Scott 245, unused, o.g.

submitted by Robert J. Thomas.

of which a photograph is attached and are of the opinion

that it is genuine.

For The Expert Committee
*Chairman*

**Sale 5324, Lot 6196, Item No.1015818**
★★
**1894, 1¢ ultramarine, unwatermarked (Scott 246),** o.g., never hinged, Very Fine to Extremely Fine.
Scott $90.
Suggested Bid $135

---

**Sale 5324, Lot 6197, Item No.1018987**
★★
**1894, 1¢ ultramarine, unwatermarked (Scott 246),** vertical pair, o.g., never hinged, Very Good to Fine, with 2026 P.F. certificate.
Scott $180.
Suggested Bid $90

# The Philatelic Foundation

353 Lexington Avenue • Room 804
New York, NY 10016
**EXPERT COMMITTEE**

No. 620891
04/14/2026

We have examined the enclosed item, of which a photograph is attached, and ***described by the applicant*** as follows:

Country: UNITED STATES OF AMERICA

| Cat. No. | Issue | Denom. | Color |
|---|---|---|---|
| 246 | 1894 | 1¢ | ultramarine |

Scott's unless otherwise specified.

UNUSED, OG VERTICAL PAIR.

AND WE ARE OF THE OPINION THAT:

IT IS GENUINE, NEVER HINGED. * * * * * * * * *

620891

N 385902

For The Expert Committee
*Chairman*

Photocopies of this Certificate are not valid.

Submitted by

**Sale 5324, Lot 6198, Item No.1015984**
★
**1894, 2¢ carmine lake, type I, unwatermarked (Scott 249),** o.g., lightly hinged, Very Fine.
Scott $190.
Suggested Bid $140

---

**Sale 5324, Lot 6199, Item No.1015985**
★
**1894, 2¢ carmine, type II, unwatermarked (Scott 251),** o.g., paper hinge remnant (pencil mark on gum), Extremely Fine.

Scott $425.
Suggested Bid $500

---

**Sale 5324, Lot 6200, Item No.1015986**
★
**1894, 3¢ purple, unwatermarked (Scott 253),** o.g., lightly hinged, Fine to Very Fine.
Scott $120.
Suggested Bid $60

---

**Sale 5324, Lot 6201, Item No.1015987**
★
**1894, 4¢ dark brown, unwatermarked (Scott 254),** o.g., hinge remnant, Very Fine.

Scott $200.
Suggested Bid $150

---

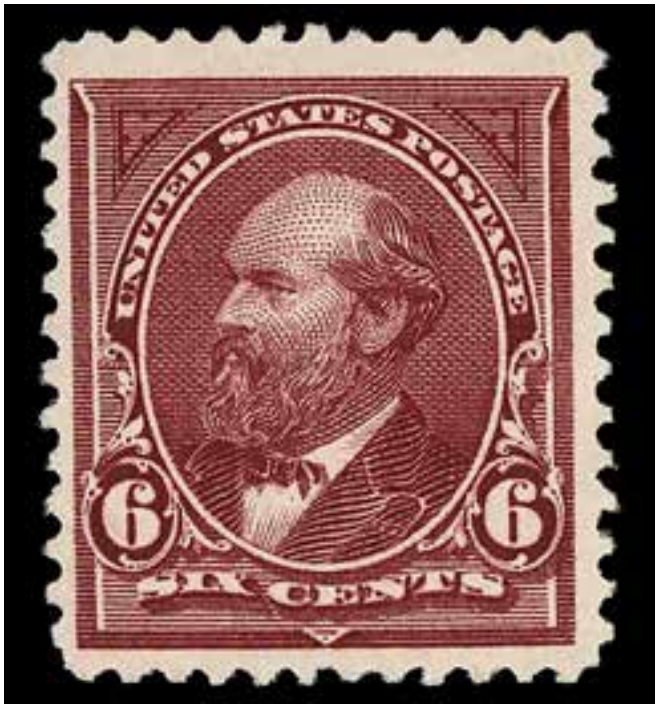


**Sale 5324, Lot 6202, Item No.1015988**
★★
**1894, 6¢ dull brown, unwatermarked (Scott 256),** o.g., never hinged, Fine to Very Fine, with 1985 P.F. certificate.
Scott $500.
Suggested Bid $370

THE PHILATELIC FOUNDATION
270 MADISON AVENUE
NEW YORK, N.Y. 10016
EXPERT COMMITTEE

No. 0150513
9/12/85

We have examined the enclosed item submitted by the applicant described as follows:

Country: UNITED STATES OF AMERICA

| Cat. No. | Issue | Denom | Color |
|---|---|---|---|
| 256 | 1894 | 6¢ | dull brown |

Scott's unless otherwise specified.

UNUSED OG

OF WHICH A PHOTOGRAPH IS ATTACHED AND ARE OF THE OPINION THAT:

IT IS GENUINE* * * * * * * * * * * * * * * * * *

For The Expert Committee
Chairman

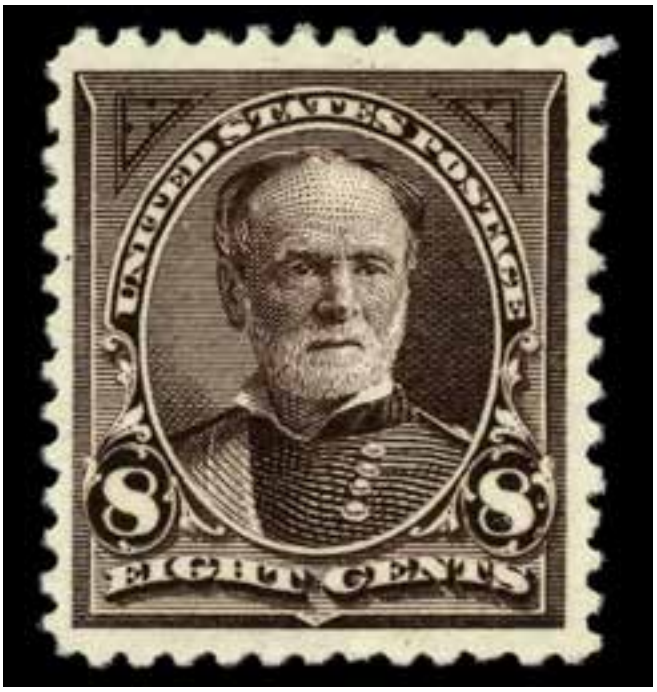


**Sale 5324, Lot 6203, Item No.1015989**
★
**1894, 8¢ violet brown, unwatermarked (Scott 257),** o.g., lightly hinged (pencil mark on gum), Very Fine.
Scott $170.
Suggested Bid $125

---

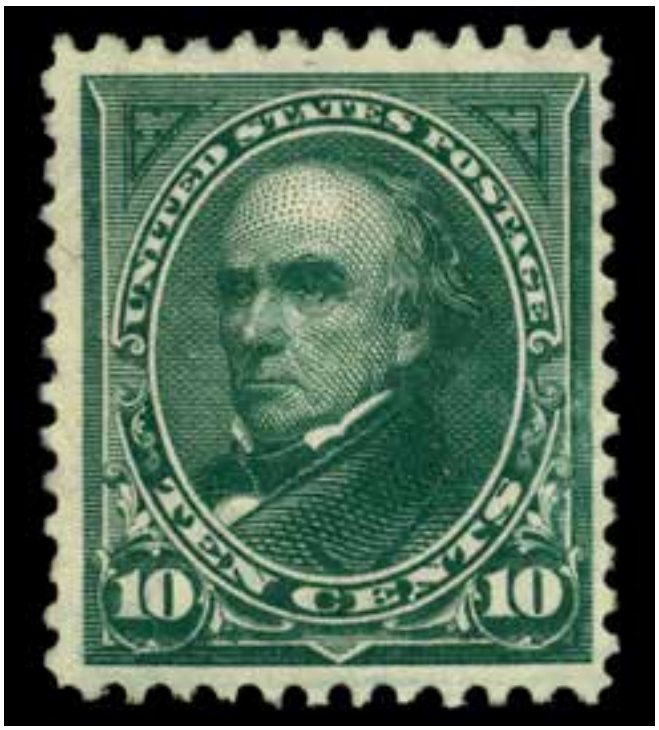


**Sale 5324, Lot 6204, Item No.1015990**
★
**1894, 10¢ dark green, unwatermarked (Scott 258),** disturbed o.g., Fine to Very Fine.

Scott $275.
Suggested Bid $135

---

**Sale 5324, Lot 6205, Item No.1015991**
★
**1894, 15¢ dark blue, unwatermarked (Scott 259),** o.g., hinge remnant (pencil mark on gum), Extremely Fine.
Scott $275.
Suggested Bid $410

---

**Sale 5324, Lot 6206, Item No.1015992**
★

**1894, 50¢ orange, unwatermarked (Scott 260),** o.g., hinged, Fine.
Scott $475.
Suggested Bid $94

---

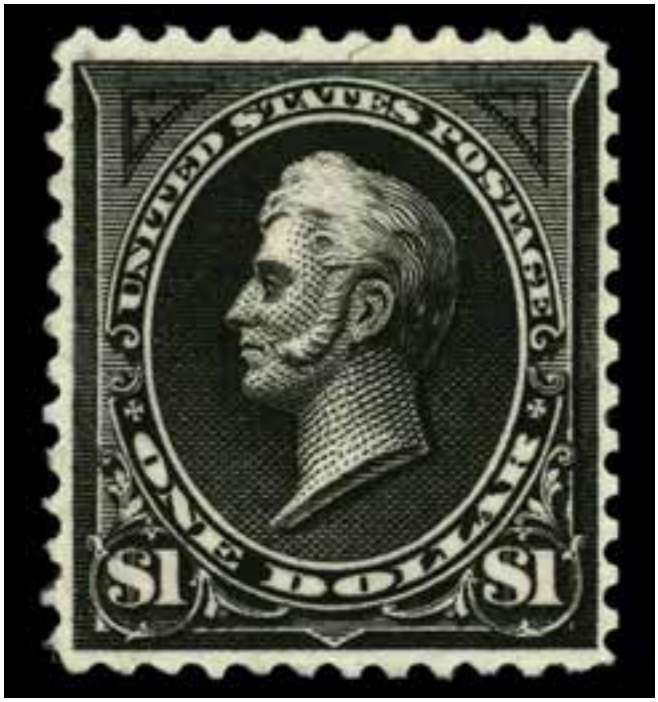


**Sale 5324, Lot 6207, Item No.1015993**
★
**1894, $1 black, type I, unwatermarked (Scott 261),** o.g., hinge remnant, Fine.
Scott $1,000.
Suggested Bid $200

---

**Sale 5324, Lot 6208, Item No.1015913**
★

**1894, $1 black, type II, unwatermarked (Scott 261A),** o.g., hinge remnant, Fine to Very Fine, with 1983 P.F. certificate.
Scott $2,200.
Suggested Bid $1,100

THE PHILATELIC FOUNDATION
270 MADISON AVENUE
NEW YORK, N.Y. 10016
EXPERT COMMITTEE

No. 0117362
6/14/83

We have examined the enclosed item submitted by the applicant described as follows:

Country: UNITED STATES OF AMERICA

| Cat. No. | Issue | Denom | Color |
|---|---|---|---|
| 261A | 1894 | $1.00 | black |

Scott's unless otherwise specified.

UNUSED OG

OF WHICH A PHOTOGRAPH IS ATTACHED AND ARE OF THE OPINION THAT:

IT IS GENUINE * * * * * * * * * * * * * * * * * *

For The Expert Committee
CO- Chairman

submitted by ROBERT A. SIEGEL, INC.

**Sale 5324, Lot 6209, Item No.1015819**

★

**1894, $2 bright blue, unwatermarked (Scott 262),** o.g., lightly hinged, Fine to Very Fine, with 1987 P.F. certificate.
Scott $2,750.
Suggested Bid $750

THE PHILATELIC FOUNDATION
270 MADISON AVENUE
NEW YORK, N.Y. 10016
EXPERT COMMITTEE

44607

No. 0170710
2/25/87

We have examined the enclosed item submitted by the applicant described as follows:

Country: UNITED STATES OF AMERICA

| Cat. No. | Issue | Denom | Color |
|---|---|---|---|
| 262 | 1894 | $2.00 | bright blue |

Scott's unless otherwise specified.

UNUSED OG

OF WHICH A PHOTOGRAPH IS ATTACHED AND ARE OF THE OPINION THAT:

IT IS GENUINE PREVIOUSLY HINGED* * * * *

A17835

For The Expert Committee
Chairman

submitted by DANA OKEY

**Sale 5324, Lot 6210, Item No.1019448**
**O**
**1894, $2 bright blue, unwatermarked (Scott 262),** Fine to Very Fine.
Scott $1,500.
Suggested Bid $750

---

**Sale 5324, Lot 6211, Item No.1019470**
★
**1894, $5 dark green, unwatermarked (Scott 263),** o.g., very lightly hinged, Fine to Very Fine.
Scott $4,000.
Suggested Bid $2,000

---

**Sale 5324, Lot 6212, Item No.1015995**
**O**
**1894, $5 dark green, unwatermarked (Scott 263),** Extremely Fine, with 1983 P.F. certificate.
Scott $2,600.
Suggested Bid $1,500

THE PHILATELIC FOUNDATION

270 MADISON AVENUE
NEW YORK, N.Y. 10016

EXPERT COMMITTEE

No. 44704
0115152
3/03/83

We have examined the enclosed item submitted by the applicant described as follows:

Country: UNITED STATES OF AMERICA

| Cat. No. | Issue | Denom | Color |
|---|---|---|---|
| 263 | 1894 | $5.00 | dark green |

Scott's unless otherwise specified.

USED

OF WHICH A PHOTOGRAPH IS ATTACHED AND ARE OF THE OPINION THAT:

IT IS GENUINE * * * * * * * * * * * * * * * * *

For The Expert Committee
CO-Chairman

submitted by JOHN E. DALE

CUSTOMER COPY

**Sale 5324, Lot 6213, Item No.1015820**
★★
**1895, 1¢ blue, D.L. watermark (Scott 264),** o.g., never hinged, Extremely Fine to Superb.
Scott $18.
Suggested Bid $72

---

**Sale 5324, Lot 6214, Item No.1016000**
★
**1895, 3¢ purple, D.L. watermark (Scott 268),** o.g., very lightly hinged, Very Fine to Extremely Fine.

Scott $38.
Suggested Bid $28

---

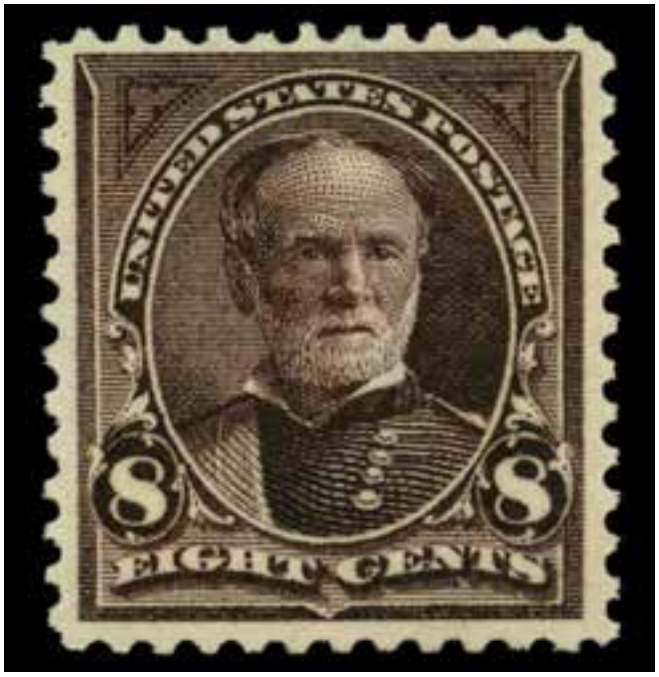


**Sale 5324, Lot 6215, Item No.1016001**
★★
**1895, 8¢ violet brown, D.L. watermark (Scott 272),** o.g., never hinged, Very Fine to Extremely Fine.
Scott $210.
Suggested Bid $310

---

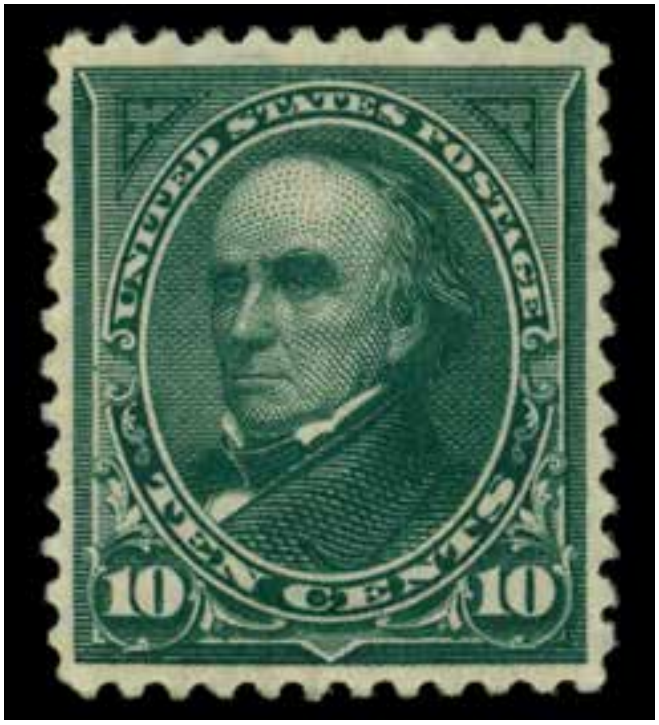


**Sale 5324, Lot 6216, Item No.1016002**
★

**1895, 10¢ dark green, D.L. watermark (Scott 273),** o.g., hinged, Very Fine to Extremely Fine.
Scott $95.
Suggested Bid $70

---

**Sale 5324, Lot 6217, Item No.1016003**
★
**1895, 15¢ dark blue, D.L. watermark (Scott 274),** o.g., hinge remnant, Fine to Very Fine.
Scott $200.
Suggested Bid $100

---

**Sale 5324, Lot 6218, Item No.1016004**

★

**1895, 50¢ orange, D.L. watermark (Scott 275),** o.g., hinge remnant, Very Fine.
Scott $240.
Suggested Bid $180

---

**Sale 5324, Lot 6219, Item No.1016006**

★

**1895, 50¢ red orange, D.L. watermark (Scott 275a),** o.g., lightly hinged, Very Fine, with 1985 P.F. certificate.
Scott $325.
Suggested Bid $240

THE PHILATELIC FOUNDATION
270 MADISON AVENUE
NEW YORK, N.Y. 10016
EXPERT COMMITTEE

No. 0142354
1/21/85

We have examined the enclosed item submitted by the applicant described as follows:

Country: UNITED STATES OF AMERICA

| Cat. No. | Issue | Denom | Color |
|---|---|---|---|
| 275a | 1895 | 50¢ | red orange |

Scott's unless otherwise specified.

UNUSED OG

OF WHICH A PHOTOGRAPH IS ATTACHED AND ARE OF THE OPINION THAT:

IT IS GENUINE * * * * * * * * * * * * * * * * *

For The Expert Committee
Chairman

**Sale 5324, Lot 6220, Item No.1016007**
(★)
**1895, $1 black, type I, D.L. watermark (Scott 276),** regummed, Fine to Very Fine.
Scott $600.
Suggested Bid $90

---

**Sale 5324, Lot 6221, Item No.1015996**
**O**
**1895, $1 black, type I, D.L. watermark (Scott 276),** Extremely Fine.
Scott $100.
Suggested Bid $150

---

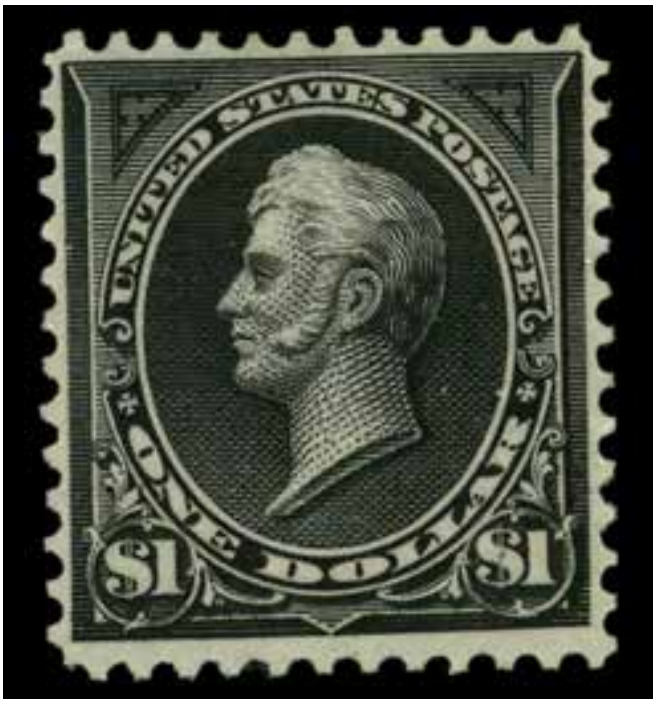


**Sale 5324, Lot 6222, Item No.1016008**
★
**1895, $1 black, type II, D.L. watermark (Scott 276A),** o.g., hinged, Very Fine.
Scott $1,250.
Suggested Bid $750

---

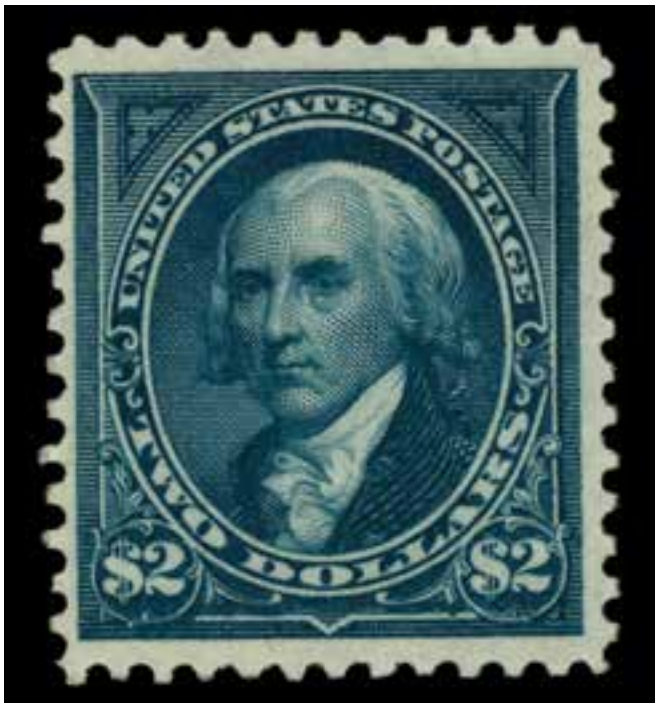


**Sale 5324, Lot 6223, Item No.1016009**
★
**1895, $2 bright blue, D.L. watermark (Scott 277),** o.g., lightly hinged, Very Fine.
Scott $900.
Suggested Bid $675

---

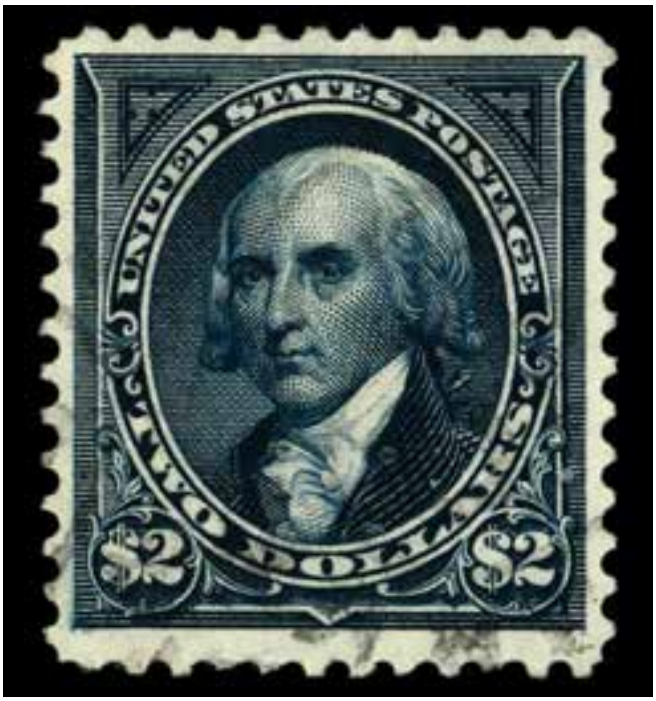


**Sale 5324, Lot 6224, Item No.1015997**
**O**
**1895, $2 bright blue, D.L. watermark (Scott 277),** light cancel, Very Fine.
Scott $400.
Suggested Bid $300

---

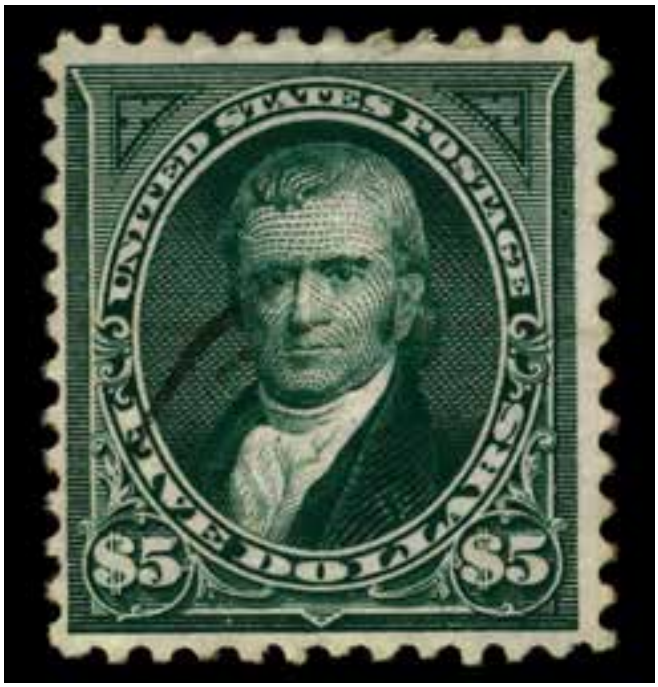


**Sale 5324, Lot 6225, Item No.1015999**
**O**
**1895, $5 dark green, D.L. watermark (Scott 278),** Fine to Very Fine.
Scott $575.
Suggested Bid $285

---

**Sale 5324, Lot 6226, Item No.1016012**
★
**1898, 4¢ lilac brown (Scott 280a),** o.g., hinge remnant, Very Fine to Extremely Fine.
Scott $30.
Suggested Bid $22

---

**Sale 5324, Lot 6227, Item No.1015821**
★★
**1898, 5¢ dark blue (Scott 281),** o.g., never hinged, Very Fine.
Scott $100.
Suggested Bid $100

---

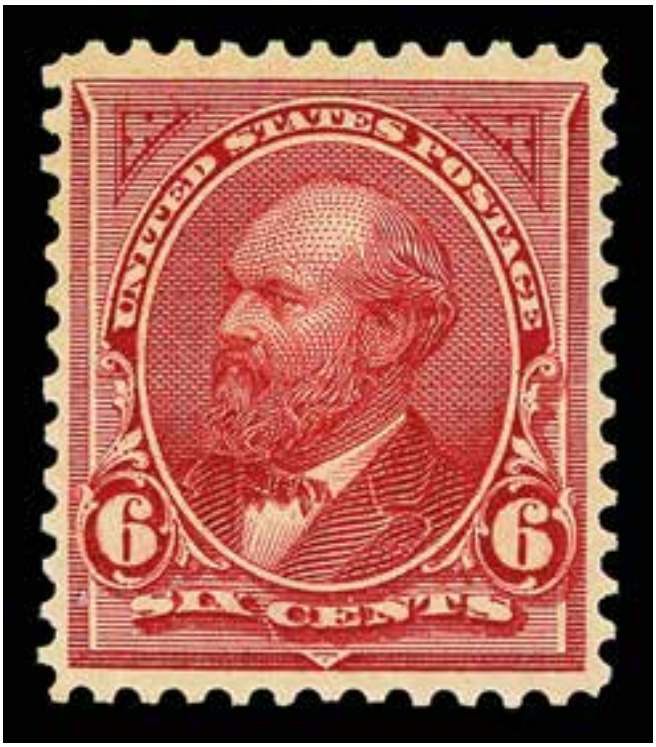


**Sale 5324, Lot 6228, Item No.1016013**
★
**1898, 6¢ lake (Scott 282),** o.g., lightly hinged, Very Fine.
Scott $45.
Suggested Bid $33

---

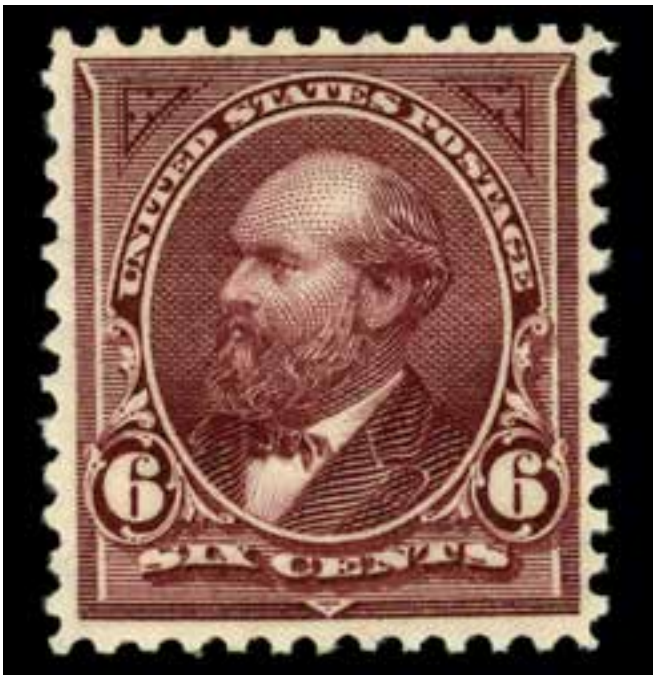


**Sale 5324, Lot 6229, Item No.1015822**
★★
**1898, 6¢ purple lake (Scott 282a),** o.g., never hinged, Very Fine.
Scott $260.
Suggested Bid $250

---

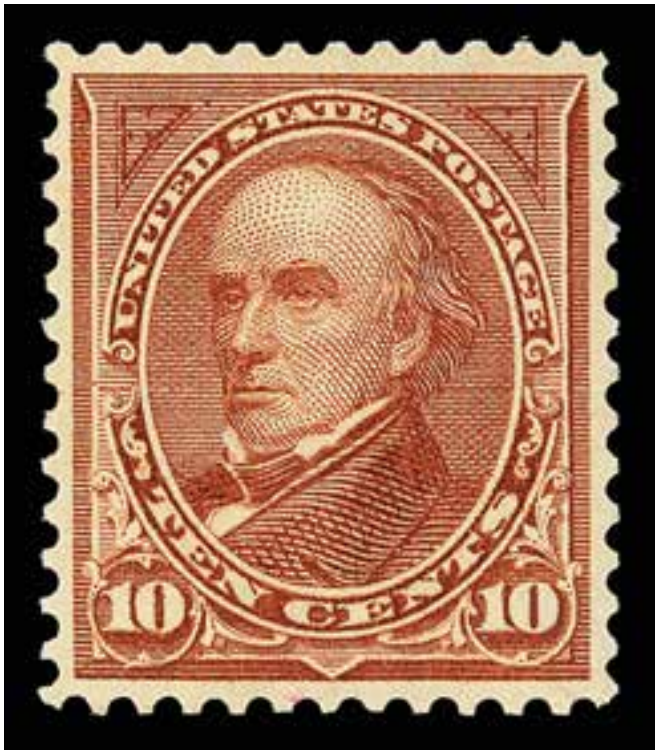


**Sale 5324, Lot 6230, Item No.1016014**
★
**1898, 10¢ brown, type I (Scott 282C),** o.g., lightly hinged, Very Fine to Extremely Fine.
Scott $175.
Suggested Bid $130

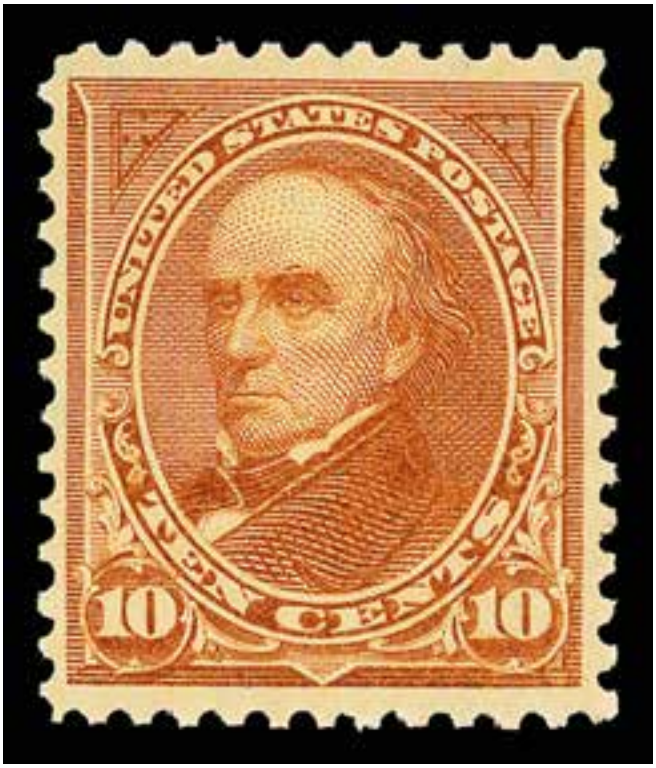


**Sale 5324, Lot 6231, Item No.1016016**
★
**1898, 10¢ orange brown, type II (Scott 283),** o.g., hinged, Very Fine.
Scott $150.
Suggested Bid $110

---

**Sale 5324, Lot 6232, Item No.1019458**
★
**1898, 15¢ olive green (Scott 284),** o.g., lightly hinged, Very Fine to Extremely Fine.

Scott $150.
Suggested Bid $110

---

**Sale 5324, Lot 6233, Item No.1019474**
**O**
**1898, 1¢ to 50¢ Trans-Miss. (Scott 285-291),** set of 7, Fine to Very Fine.
Scott $318.
Suggested Bid $155

---

**Sale 5324, Lot 6234, Item No.1005060**
★★
**1898, 1¢ Trans-Miss. (Scott 285),** o.g., never hinged, Fine to Very Fine.
Scott $75.
Suggested Bid $56

---

**Sale 5324, Lot 6235, Item No. 985295**
★★
**1898, 2¢ Trans-Miss. (Scott 286),** corner margin pair, o.g., never hinged, Fine.
Scott $145.
Suggested Bid $37

---

**Sale 5324, Lot 6236, Item No.1019462**
★
**1898, 4¢ Trans-Miss. (Scott 287),** o.g., lightly hinged, Fine to Very Fine.
Scott $325.
Suggested Bid $160

**Sale 5324, Lot 6237, Item No.1019465**
★★
**1898, 5¢ Trans-Miss. (Scott 288),** o.g., never hinged, Fine.
Scott $290.
Suggested Bid $86

---

**Sale 5324, Lot 6238, Item No.1019460**
**O**
**1898, 5¢ Trans-Miss. (Scott 288),** disturbed o.g., Fine.
Scott $100.
Suggested Bid $20

---

**Sale 5324, Lot 6239, Item No.1019467**
★★
**1898, 8¢ Trans-Miss. (Scott 289),** o.g., never hinged, Very Fine.
Scott $400.
Suggested Bid $400

---

**Sale 5324, Lot 6240, Item No.1016017**
★
**1898, 10¢ Trans-Miss. (Scott 290),** o.g., hinged, Very Fine.
Scott $140.
Suggested Bid $105

---

**Sale 5324, Lot 6241, Item No.1016018**
★
**1898, 50¢ Trans-Miss. (Scott 291),** o.g., lightly hinged, Very Fine.
Scott $600.
Suggested Bid $450

---

**Sale 5324, Lot 6242, Item No.1019449**
**O**
**1898, 50¢ Trans-Miss. (Scott 291),** Fine to Very Fine.
Scott $175.
Suggested Bid $86

---

**Sale 5324, Lot 6243, Item No.1015915**
★
**1898, $1 Trans-Miss. (Scott 292),** disturbed o.g., Very Fine, with 2006 P.F. certificate.
Scott $1,200.
Suggested Bid $900

# The Philatelic Foundation

70 West 40th Street • 15th Floor
New York, NY 10018

**EXPERT COMMITTEE**

No. 436337
03/06/2006

We have examined the enclosed item, of which a photograph is attached, and ***described by the applicant*** as follows:

Country: UNITED STATES OF AMERICA

| Cat. No. | Issue | Denom. | Color |
|---|---|---|---|
| 292 | 1898 | $1.00 | black |

Scott's unless otherwise specified.

UNUSED, OG,

AND WE ARE OF THE OPINION THAT:

IT IS GENUINE, WITH SLIGHTLY DISTURBED O. G. FROM HINGE REMOVAL. * * * * * * * *

436337

For The Expert Committee
*Chairman*

Photocopies of this Certificate are not valid.

Submitted by H. R. HARMER, INC.

**Sale 5324, Lot 6244, Item No.1019451**
**O**
**1898, $1 Trans-Miss. (Scott 292),** Very Fine.
Scott $675.
Suggested Bid $500

---

**Sale 5324, Lot 6245, Item No.1015916**
★
**1898, $2 Trans-Miss. (Scott 293),** o.g., hinged, Very Fine, with 2006 P.F. certificate.
Scott $1,900.
Suggested Bid $1,425

# The Philatelic Foundation

70 West 40th Street • 15th Floor
New York, NY 10018

No. 436338
03/06/2006

**EXPERT COMMITTEE**

We have examined the enclosed item, of which a photograph is attached, and ***described by the applicant*** as follows:

Country: UNITED STATES OF AMERICA

| Cat. No. | Issue | Denom. | Color |
|---|---|---|---|
| 293 | 1898 | $2.00 | orange brown |

Scott's unless otherwise specified.

UNUSED, OG,

AND WE ARE OF THE OPINION THAT:

IT IS GENUINE, PREVIOUSLY HINGED* * * * * * * * *

436338

For The Expert Committee
*Chairman*

Photocopies of this Certificate are not valid.

Submitted by H. R. HARMER, INC.

**Sale 5324, Lot 6246, Item No.1016021**
★
**1901, Pan-Americans complete (Scott 294-299),** set of 6, o.g., paper hinge remnants, Fine to Very Fine.
Scott $378.
Suggested Bid $185

---

**Sale 5324, Lot 6247, Item No.1016022**
★
**1901, 1¢ & 2¢ Pan-American (Scott 294-295),** o.g., lightly hinged, Very Fine to Extremely Fine.
Scott $33.
Suggested Bid $24

---

**Sale 5324, Lot 6248, Item No.1019041**
★★
**1901, 1¢ Pan-American (Scott 294),** o.g., never hinged, Very Fine.
Scott $43.
Suggested Bid $43

**Sale 5324, Lot 6249, Item No.1019042**
★★
**1901, 2¢ Pan-American (Scott 295),** o.g., never hinged, Extremely Fine.
Scott $40.
Suggested Bid $120

---

**Sale 5324, Lot 6250, Item No.1016023**
★★
**1901, 2¢ Pan-American (Scott 295),** top margin strip of 4 with plate number & arrow, o.g., never hinged, Very Fine.
Scott $160.
Suggested Bid $120

---

**Sale 5324, Lot 6251, Item No.1016024**
★

**1901, 4¢ Pan-American (Scott 296),** o.g., hinged, Very Fine.
Scott $70.
Suggested Bid $52

---

**Sale 5324, Lot 6252, Item No.1013701**
★★
**1901, 5¢ Pan-American (Scott 297),** plate number strip of 3, o.g., never hinged, Fine, with 2018 P.S.E. certificate graded F 70.
Scott $625.
Suggested Bid $310

No. 01351818 10/18/2018

**Professional Stamp Experts**
PO Box 539309, Henderson, NV 89053-9309
gradingmatters.com

*Expert Committee*

We have examined the enclosed item submitted to PSE, of which an image is shown below, and are of the opinion that:

| Cat No. | Issue | Denom. | Color |
|---|---|---|---|
| Scott 297 PB USA | 1901 | 5c | Ultramarine & black |

**GRADE: F 70, Mint OGnh**

**"it is a genuine unused, o.g., never hinged, bottom margin Plate No. 1140 and Imprint strip of three."**

*For The Expert Committee*

THIS CERTIFICATE IS PRINTED ON WATERMARKED PAPER AND IS NOT VALID WITHOUT WATERMARK

**Sale 5324, Lot 6253, Item No.1016026**
★
**1901, 5¢ Pan-American (Scott 297),** o.g., hinge remnants (pencil mark on gum), Very Fine to Extremely Fine.
Scott $75.
Suggested Bid $56

---

**Sale 5324, Lot 6254, Item No.1019043**
★★
**1901, 8¢ Pan-American (Scott 298),** o.g., never hinged, Very Fine.
Scott $220.
Suggested Bid $220

---

**Sale 5324, Lot 6255, Item No.1013702**
★★
**1901, 10¢ Pan-American (Scott 299),** o.g., never hinged, Very Fine to Extremely Fine, with 2015 P.S.A.G. certificate graded VF-XF 85.
SMQ **VF-XF 85**; $350.
Suggested Bid $350

Cert No. 0569983 10/6/2015

PSAG

PHILATELIC STAMP AUTHENTICATION AND GRADING

www.psaginc.com

EXPERT COMMITTEE OPINION:

**Grade: 85 og NH**

| Cat# | Issue | Denom. | Shade |
|---|---|---|---|
| 299 | 1901 | 10c | Yell.Brown/Blk. |

*"it is genuine unused, og never hinged".*

Acting Committee Chairman

**Sale 5324, Lot 6256, Item No.1019073**
★★
**1903, 3¢ bright violet (Scott 302),** o.g., never hinged, Extremely Fine.
Scott $55.
Suggested Bid $165

---

**Sale 5324, Lot 6257, Item No.1015829**

★

**1903, 5¢ blue (Scott 304),** disturbed o.g., Very Fine to Extremely Fine.
Scott $60.
Suggested Bid $45

---

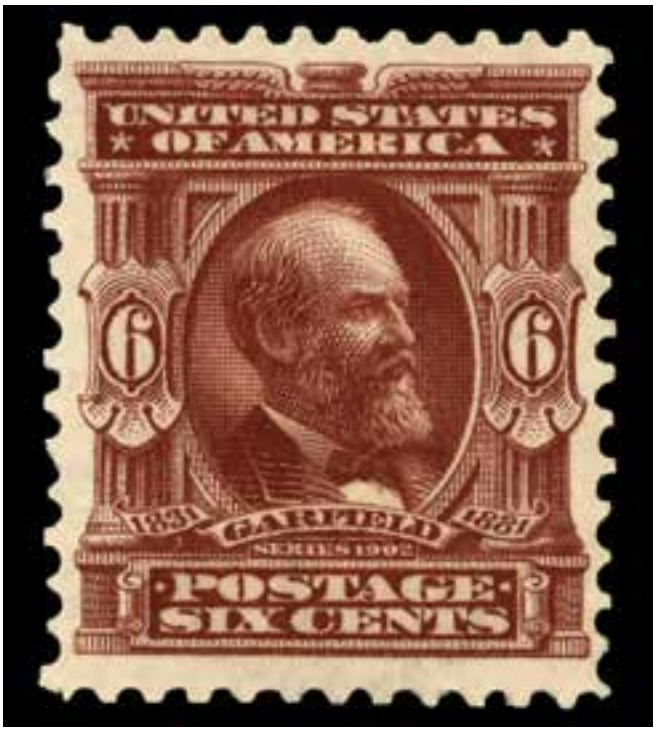


**Sale 5324, Lot 6258, Item No.1015830**
★★
**1903, 6¢ claret (Scott 305),** o.g., never hinged, Fine to Very Fine.
Scott $150.
Suggested Bid $110

---

**Sale 5324, Lot 6259, Item No.1015831**
★
**1902, 8¢ violet black (Scott 306),** o.g., lightly hinged, Very Fine to Extremely Fine.
Scott $45.
Suggested Bid $33

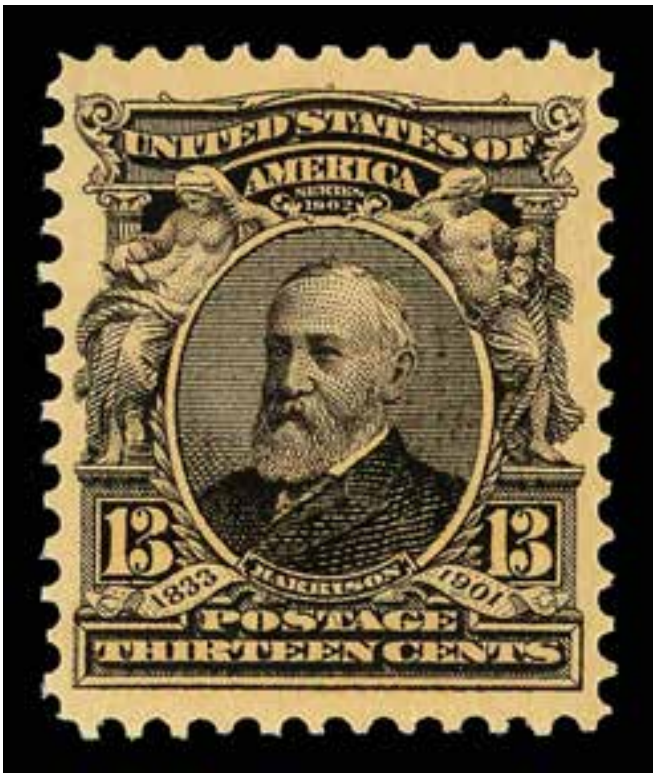


**Sale 5324, Lot 6260, Item No.1016030**
★★
**1902, 13¢ purple black (Scott 308),** o.g., never hinged, Very Fine.
Scott $100.
Suggested Bid $100

---

**Sale 5324, Lot 6261, Item No.1015832**
★
**1903, 15¢ olive green (Scott 309),** o.g., hinged, Very Fine.

Scott $185.
Suggested Bid $135

---

**Sale 5324, Lot 6262, Item No.1015833**
★
**1903, 50¢ orange (Scott 310),** o.g., hinged, Very Fine.
Scott $425.
Suggested Bid $310

---

**Sale 5324, Lot 6263, Item No.1015834**
★
**1903, $1 black (Scott 311),** o.g., hinged, Fine to Very Fine.

Scott $575.
Suggested Bid $285

---

**Sale 5324, Lot 6264, Item No.1015835**
★
**1903, $2 dark blue (Scott 312),** o.g., small hinge remnant, Fine to Very Fine.
Scott $825.
Suggested Bid $410

---

**Sale 5324, Lot 6265, Item No.1019453**
**O**
**1903, $2 dark blue (Scott 312),** Fine to Very Fine.

Scott $200.
Suggested Bid $100

---

**Sale 5324, Lot 6266, Item No.1016031**
★
**1903, $5 dark green (Scott 313),** o.g., hinged, Fine to Very Fine, with 1978 P.F. certificate.
Scott $2,400.
Suggested Bid $1,200

No. 67 834 June 5, 1978

THE PHILATELIC FOUNDATION
99 PARK AVENUE
NEW YORK, N.Y. 10016

EXPERT COMMITTEE

We have examined the enclosed item submitted by the applicant described as follows:

Country USA Issue 1903 Denomination $5.00

Color dark green Cat. No. 313

Brief description or additional information

All Catalogue numbers are Scott's unless otherwise specified.

Unused, o.g.

of which a photograph is attached and are of the opinion

that it is genuine. ----------

For The Expert Committee
*Chairman*

**Sale 5324, Lot 6267, Item No.1019454**
**O**
**1903, $5 dark green (Scott 313),** Very Fine, with 1985 P.S.E. certificate.
Scott $750.
Suggested Bid $560

THE PHILATELIC FOUNDATION
270 MADISON AVENUE
NEW YORK, N.Y. 10016
EXPERT COMMITTEE

No. 0143876
3/22/85

We have examined the enclosed item submitted by the applicant described as follows:

Country: UNITED STATES OF AMERICA

| Cat. No. | Issue | Denom | Color |
|---|---|---|---|
| 313 | 1903 | $5.00 | dark green |

Scott's unless otherwise specified.

USED

OF WHICH A PHOTOGRAPH IS ATTACHED AND ARE OF THE OPINION THAT:

IT IS GENUINE * * * * * * * * * * * * * * * * * *

For The Expert Committee
Chairman

**Sale 5324, Lot 6268, Item No.1019038**
★★
**1906, 2¢ lake, type II, imperf. (Scott 320A),** o.g., never hinged, Extremely Fine to Superb, with 2026 P.S.A.G. certificate graded XF-SUP 95.
SMQ **XF-SUP 95**; $175.
Suggested Bid $175

No. 01465738 3/16/2026

**Professional Stamp Experts**

**Southern Nevada Philatelic Research Center**

5965 Harrison Dr #6 Las Vegas, NV 89120

gradingmatters.com

## *Expert Committee*

We have examined the enclosed item submitted, of which an image is shown below, and are of the opinion that:

| Cat No. | Issue | Denom. | Color |
|---|---|---|---|
| Scott 320A<br>USA | 1906 | 2c | Lake |

**GRADE: XF-Sup 95, Mint OGnh**

**"it is genuine unused, o.g., never hinged."**

*For The Expert Committee*

VERIFICATION OF THIS CERTIFICATE CAN BE DONE AT GRADINGMATTERS.COM

**Sale 5324, Lot 6269, Item No.1019044**
★★
**1904, 1¢ Louisiana Purchase (Scott 323),** o.g., never hinged, Very Fine to Extremely Fine.
Scott $60.
Suggested Bid $90

---

**Sale 5324, Lot 6270, Item No.1019077**
★★
**1904, 2¢ Louisiana Purchase (Scott 324),** o.g., never hinged (faint fingerprint on gum), Very Fine.
Scott $60.
Suggested Bid $60

---

**Sale 5324, Lot 6271, Item No.1019078**
★★
**1904, 3¢ Louisiana Purchase (Scott 325),** o.g., never hinged (gum bend), Very Fine.
Scott $170.
Suggested Bid $170

---

**Sale 5324, Lot 6272, Item No.1016032**
★
**1904, 5¢ Louisiana Purchase (Scott 326),** o.g., lightly hinged, Extremely Fine.
Scott $70.
Suggested Bid $105

---

**Sale 5324, Lot 6273, Item No.1015836**

★

**1904, 10¢ Louisiana Purchase (Scott 327),** o.g., lightly hinged, Very Fine.
Scott $125.
Suggested Bid $92

---

**Sale 5324, Lot 6274, Item No.1016033**

★

**1907, Jamestown complete (Scott 328-330),** set of 3, o.g., lightly hinged or hinge remnant, Fine.
Scott $213.
Suggested Bid $42

---

**Sale 5324, Lot 6275, Item No.1019093**

★★

**1907, 1¢ Jamestown (Scott 328),** o.g., never hinged, Fine to Very Fine.
Scott $75.
Suggested Bid $56

---

**Sale 5324, Lot 6276, Item No.1016034**
★
**1908, 1¢-3¢, 5¢, 8¢ & 13¢-15¢, Washington, D.L. watermark (Scott 331//340),** o.g., lightly hinged, Very Fine.
Scott $240.
Suggested Bid $180

---

**Sale 5324, Lot 6277, Item No.1015837**
★
**1908, 4¢ orange brown, D.L. watermark (Scott 334),** o.g., hinged, Extremely Fine.
Scott $35.
Suggested Bid $52

---

**Sale 5324, Lot 6278, Item No.1016035**
★★
**1909, 15¢ pale ultramarine, D.L. watermark (Scott 340),** o.g., never hinged, Very Fine.
Scott $160.
Suggested Bid $160

---

**Sale 5324, Lot 6279, Item No.1016038**
★
**1909, 50¢ violet, D.L. watermark (Scott 341),** o.g., lightly hinged, Very Fine.

Scott $275.
Suggested Bid $205

---

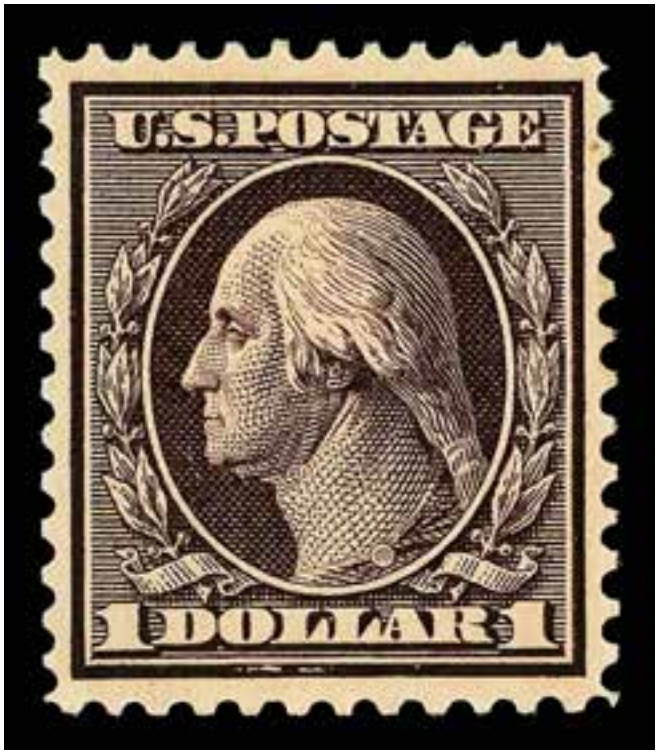


**Sale 5324, Lot 6280, Item No.1016039**
★
**1909, $1 violet brown, D.L. watermark (Scott 342),** o.g., hinged, Very Fine to Extremely Fine.
Scott $450.
Suggested Bid $330

---

**Sale 5324, Lot 6281, Item No.1018988**
★★
**1908, 1¢ green, D.L. watermark, vertical coil, perf. 12 horizontally (Scott 348),**
pair, o.g., never hinged, Fine, with 2026 P.F. certificate.
Scott $110.
Suggested Bid $54

# The Philatelic Foundation

353 Lexington Avenue • Room 804
New York, NY 10016
**EXPERT COMMITTEE**

No. 620888
04/14/2026

We have examined the enclosed item, of which a photograph is attached, and ***described by the applicant*** as follows:

Country: UNITED STATES OF AMERICA

| Cat. No. | Issue | Denom. | Color |
|---|---|---|---|
| 348 | 1908 | 1¢ | green |

Scott's unless otherwise specified.

UNUSED, OG PAIR.

AND WE ARE OF THE OPINION THAT:

IT IS GENUINE, NEVER HINGED. * * * * * * * * *

620888

N 385899

For The Expert Committee
*Chairman*

Photocopies of this Certificate are not valid.

Submitted by

**Sale 5324, Lot 6282, Item No.1016096**
★
**1909, 2¢ carmine, D.L. watermark, horizontal coil, perf. 12 vertically (Scott 353),** pair (3mm spacing), o.g., hinge remnant, Very Fine, with 2026 P.S.E. certificate.
Scott $240.
Suggested Bid $180

No. 01466216 3/31/2026

**Professional Stamp Experts**

***Southern Nevada Philatelic Research Center***

**5965 Harrison Dr #6 Las Vegas, NV 89120**

**gradingmatters.com**

## *Expert Committee*

We have examined the enclosed item submitted, of which an image is shown below, and are of the opinion that:

| Cat No. | Issue | Denom. | Color |
|---|---|---|---|
| Scott 353 PR<br>USA | 1909 | 2c | Carmine |

**"it is genuine unused, o.g., hinged, coil pair, 3mm spacing."**

*For The Expert Committee*

VERIFICATION OF THIS CERTIFICATE CAN BE DONE AT GRADINGMATTERS.COM

**Sale 5324, Lot 6283, Item No.1016040**
★
**1909, 2¢ carmine, on bluish paper (Scott 358),** o.g., lightly hinged, Fine to Very Fine.
Scott $80.
Suggested Bid $40

---

**Sale 5324, Lot 6284, Item No.1016043**
★★
**1909, 2¢ Commemoratives, imperf. (Scott 368, 371 & 373),** pairs, o.g., never hinged, Very Fine.
Scott $205.
Suggested Bid $150

---

**Sale 5324, Lot 6285, Item No.1008564**

★

**1909, 2¢ Lincoln Centenary, imperf. (Scott 368),** pair (3mm spacing), Schermack Type III private vending perfs, o.g., hinge remnant, Fine, with 2019 P.S.E. certificate. Scott $58.
Suggested Bid $29

No. 01350132 3/26/2019

**Professional Stamp Experts**
PO Box 539309, Henderson, NV 89053-9309
gradingmatters.com

## *Expert Committee*

We have examined the enclosed item submitted to PSE, of which an image is shown below, and are of the opinion that:

| Cat No. | Issue | Denom. | Color |
|---|---|---|---|
| Scott 368 PR<br>USA | 1909 | 2c | Carmine |

**"it is a genuine unused, o.g., hinged, coil pair with Schermack type III private perforations."**

*For The Expert Committee*

THIS CERTIFICATE IS PRINTED ON WATERMARKED PAPER AND IS NOT VALID WITHOUT WATERMARK

**Sale 5324, Lot 6286, Item No.1016041**
★
**1909, 2¢ Lincoln Centenary, bluish paper (Scott 369),** o.g., lightly hinged, Extremely Fine.
Scott $150.
Suggested Bid $225

---

**Sale 5324, Lot 6287, Item No.1019455**
**O**
**1909, 2¢ Lincoln Centenary, bluish paper (Scott 369),** Fine.

Scott $225.
Suggested Bid $66

---

**Sale 5324, Lot 6288, Item No. 979382**
★★
**1909, 2¢ Alaska-Yukon (Scott 370),** varnish over-inked variety, o.g., never hinged, Very Fine.
Suggested Bid $80

---

**Sale 5324, Lot 6289, Item No.1013707**
★★ ⊞
**1909, 2¢ Alaska-Yukon, imperf. (Scott 371),** plate block of 10, o.g., never hinged (minor gum creases), Extremely Fine, with 2025 P.S.E. certificate.

Scott $470.
Suggested Bid $350

No. 01453710 5/16/2025

**Professional Stamp Experts**
**Southern Nevada Philatelic Research Center**
5965 Harrison Dr #6 Las Vegas, NV 89120
gradingmatters.com

## *Expert Committee*

We have examined the enclosed item submitted, of which an image is shown below, and are of the opinion that:

| Cat No. | Issue | Denom. | Color |
|---|---|---|---|
| Scott 371 BL USA | 1909 | 2c | Carmine |

**"it is genuine unused, o.g., never hinged, left margin block of ten (2x5) with Imprint, Plate No. 5251 and natural gum wrinkles."**

*For The Expert Committee*

VERIFICATION OF THIS CERTIFICATE CAN BE DONE AT GRADINGMATTERS.COM

**Sale 5324, Lot 6290, Item No.1006411**
★★
**1909, 2¢ Hudson-Fulton (Scott 372),** Well-centered design, o.g., never hinged, Extremely Fine to Superb, with 2020 P.S.E. certificate graded XF-SUP 95.
SMQ **XF-SUP 95**; $200.
Suggested Bid $160

No. 01375160 3/20/2020

**Professional Stamp Experts**
PO Box 539309, Henderson, NV 89053-9309
gradingmatters.com

## *Expert Committee*

We have examined the enclosed item submitted to PSE, of which an image is shown below, and are of the opinion that:

| Cat No. | Issue | Denom. | Color |
|---|---|---|---|
| Scott 372 USA | 1909 | 2c | Carmine |

**GRADE: XF-Sup 95, Mint OGnh**

**"it is genuine unused, o.g., never hinged."**

*For The Expert Committee*

THIS CERTIFICATE IS PRINTED ON WATERMARKED PAPER AND IS NOT VALID WITHOUT WATERMARK

**Sale 5324, Lot 6291, Item No.1019094**
★★
**1909, 2¢ Hudson-Fulton, imperf. (Scott 373),** o.g., never hinged, Extremely Fine.
Scott $38.
Suggested Bid $40

---

**Sale 5324, Lot 6292, Item No.1016044**
★
**1910-11, Washington-Franklins, S.L. watermark, 1¢ to 15¢ complete (Scott 374-382),** set of 9, o.g., lightly hinged or hinge remnant (1¢, 2¢ & 8¢ NH), Very Fine.
Scott $658.
Suggested Bid $490

---

**Sale 5324, Lot 6293, Item No.1008390**
★★
**1911, 4¢ brown, S.L. watermark (Scott 377),** o.g., never hinged, Very Fine to Extremely Fine, with 2019 P.S.E. certificate graded VF-XF 85.
SMQ **VF-XF 85**; $100.
Suggested Bid $80

---

**Sale 5324, Lot 6294, Item No.1015841**
★★
**1911, 15¢ pale ultramarine, S.L. watermark (Scott 382),** o.g., never hinged, Fine to Very Fine.

Scott $500.
Suggested Bid $370

---

**Sale 5324, Lot 6295, Item No.1005074**
★
**1912, 4¢ brown, S.L. watermark, horizontal coil, perf. 8½ vertically (Scott 395),** pair (3mm spacing), o.g., very lightly hinged, Fine.
Scott $150.
Suggested Bid $60

---

**Sale 5324, Lot 6296, Item No. 985315**
★★
**1913, 1¢ Panama-Pacific, perf. 12 (Scott 397),** o.g., never hinged, Very Fine to Extremely Fine.
Scott $35.
Suggested Bid $34

---

**Sale 5324, Lot 6297, Item No.1006373**
**O**
**1913, 1¢ Panama-Pacific, perf. 12 (Scott 397),** Extremely Fine to Superb, with 2008 P.S.E. certificate graded XF-SUP 95.
SMQ **XF-SUP 95**; $125.
Suggested Bid $100

No. 01190693 12/1/2008

**Professional Stamp Experts**
P.O. Box 6170, Newport Beach, CA 92658

## *Expert Committee*

We have examined the enclosed item submitted to PSE, of which an image is shown below, and are of the opinion that:

| Cat No. | Issue | Denom. | Color |
|---|---|---|---|
| *Scott 397* | *1913* | *1c* | *Green* |
| USD 159 | | | |

**GRADE: XF-Sup 95, Used**

**"it is genuine used, with black duplex and wavy line machine cancels."**

*For The Expert Committee*

THIS CERTIFICATE IS PRINTED ON WATERMARKED PAPER AND IS NOT VALID WITHOUT WATERMARK

**Sale 5324, Lot 6298, Item No.1018989**
★★
**1913, 2¢ Panama-Pacific, perf. 12 (Scott 398),** pair, o.g., never hinged, Very Fine to Extremely Fine, with 2026 P.F. certificate graded VF-XF 85 for pair.
SMQ **VF-XF 85**; $150.
Suggested Bid $150

# The Philatelic Foundation

353 Lexington Avenue • Room 804
New York, NY 10016
**EXPERT COMMITTEE**

No. 620892
04/14/2026

We have examined the enclosed item, of which a photograph is attached, and ***described by the applicant*** as follows:

Country: UNITED STATES OF AMERICA

| Cat. No. | Issue | Denom. | Color |
|---|---|---|---|
| 398 | 1913 | 2¢ | carmine |

Scott's unless otherwise specified.

UNUSED, OG HORIZONTAL PAIR.

AND WE ARE OF THE OPINION THAT:

IT IS GENUINE, NEVER HINGED. * * * * * * * * *

* * * PF GRADED VF-XF 85 * * *

620892

N 385903

For The Expert Committee
*Chairman*

Photocopies of this Certificate are not valid.

Submitted by

**Sale 5324, Lot 6299, Item No.1006375**

★

**1913, 2¢ Panama-Pacific, perf. 12 (Scott 398),** o.g., hinged, Superb, with 2022 P.S.E. certificate graded SUP 98.
SMQ **SUP 98**; $105.
Suggested Bid $105

No. 01418851 12/13/2022

**Professional Stamp Experts**

**Southern Nevada Philatelic Research Center**

5965 Harrison Dr #6 Las Vegas, NV 89120

gradingmatters.com

## *Expert Committee*

We have examined the enclosed item submitted, of which an image is shown below, and are of the opinion that:

| Cat No. | Issue | Denom. | Color |
|---|---|---|---|
| Scott 398 USA | 1913 | 2c | Carmine |

**GRADE: Superb 98, Mint OGph**

**"it is genuine unused, o.g., previously hinged."**

*For The Expert Committee*

VERIFICATION OF THIS CERTIFICATE CAN BE DONE AT GRADINGMATTERS.COM

**Sale 5324, Lot 6300, Item No.1013710**
★★
**1913, 5¢ Panama-Pacific, perf. 12 (Scott 399),** o.g., never hinged, Extremely Fine, with 2010 P.S.E. certificate graded XF 90.
SMQ **XF 90**; $315.
Suggested Bid $310

No. 01230936 12/16/2010

**Professional Stamp Experts**
P.O. Box 6170, Newport Beach, CA 92658

## *Expert Committee*

We have examined the enclosed item submitted to PSE, of which an image is shown below, and are of the opinion that:

| Cat No. | Issue | Denom. | Color |
|---|---|---|---|
| Scott 399 (USD 161) | 1913 | 5c | Blue |

**GRADE: XF 90, Mint OGnh**

**"it is genuine unused, o.g., never hinged."**

*For The Expert Committee*

THIS CERTIFICATE IS PRINTED ON WATERMARKED PAPER AND IS NOT VALID WITHOUT WATERMARK

**Sale 5324, Lot 6301, Item No.1013711**
★★
**1913, 10¢ Panama-Pacific, perf. 12, orange yellow (Scott 400),** o.g., never hinged (gum crease), Extremely Fine, with 2006 P.S.E. certificate graded XF 90.
SMQ **XF 90**; $400.
Suggested Bid $400

No. 01036921 2/7/2006

**Professional Stamp Experts**
P.O. Box 6170, Newport Beach, CA 92658

## *Expert Committee*

We have examined the enclosed item submitted to PSE, of which an image is shown below, and are of the opinion that:

| Cat # | Issue | Denom. | Color |
|---|---|---|---|
| US#400 | 1913 | 10c | Orange yellow |

**GRADE: XF 90, Mint OGnh**

**"it is genuine unused, o.g., never hinged, with a vertical natural gum bend at the right."**

*For The Expert Committee*

THIS CERTIFICATE IS PRINTED ON WATERMARKED PAPER AND IS NOT VALID WITHOUT WATERMARK

**Sale 5324, Lot 6302, Item No.1016046**
★★
**1913, 10¢ Panama-Pacific, perf. 12, orange (Scott 400A),** o.g., never hinged, Fine to Very Fine.
Scott $390.
Suggested Bid $290

---

**Sale 5324, Lot 6303, Item No.1015845**
★★
**1914, 1¢ Panama-Pacific, perf. 10 (Scott 401),** o.g., never hinged, Fine to Very Fine.
Scott $60.
Suggested Bid $45

---

**Sale 5324, Lot 6304, Item No.1016102**
★★
**1915, 2¢ Panama-Pacific, perf. 10 (Scott 402),** o.g., never hinged (minor gum crease), Fine to Very Fine.
Scott $170.
Suggested Bid $125

---

**Sale 5324, Lot 6305, Item No.1016048**
★
**1915, 5¢ Panama-Pacific, perf. 10 (Scott 403),** slightly disturbed o.g., Extremely Fine.
Scott $160.
Suggested Bid $240

---

**Sale 5324, Lot 6306, Item No.1016049**
★
**1915, 10¢ Panama-Pacific, perf. 10 (Scott 404),** o.g., hinge remnant, Very Fine.
Scott $675.
Suggested Bid $500

---

**Sale 5324, Lot 6307, Item No. 956354**
★★
**1912, 1¢ green, S.L. watermark, perf. 12 (Scott 405),** single with part imprint, flawlessly proportioned example, o.g., never hinged, Extremely Fine to Superb, with 2013 P.S.E. certificate graded XF-SUP 95.

SMQ **XF-SUP 95**; $200.
Suggested Bid $200

No. 01267095 7/2/2013

**Professional Stamp Experts**
P.O. Box 6170, Newport Beach, CA 92658

## *Expert Committee*

We have examined the enclosed item submitted to PSE, of which an image is shown below, and are of the opinion that:

| Cat No. | Issue | Denom. | Color |
|---|---|---|---|
| Scott 405 | 1912 | 1c | Green |

**GRADE: XF-Sup 95, Mint OGnh**

**"it is genuine unused, o.g., never hinged."**

*For The Expert Committee*

THIS CERTIFICATE IS PRINTED ON WATERMARKED PAPER AND IS NOT VALID WITHOUT WATERMARK

**Sale 5324, Lot 6308, Item No.1013163**
★★
**1912, 2¢ carmine, type I, S.L. watermark, perf. 12 (Scott 406),** o.g., never hinged, Superb, with 2019 P.S.E. certificate graded SUP 98.
SMQ **SUP 98**; $500.
Suggested Bid $500

No. 01368130 10/18/2019

**Professional Stamp Experts**
PO Box 539309, Henderson, NV 89053-9309
gradingmatters.com

## *Expert Committee*

We have examined the enclosed item submitted to PSE, of which an image is shown below, and are of the opinion that:

| Cat No. | Issue | Denom. | Color |
|---|---|---|---|
| Scott 406 USA | 1912 | 2c | Carmine |

**GRADE: Superb 98, Mint OGnh**

**"it is genuine unused, o.g., never hinged."**

*For The Expert Committee*

THIS CERTIFICATE IS PRINTED ON WATERMARKED PAPER AND IS NOT VALID WITHOUT WATERMARK

**Sale 5324, Lot 6309, Item No.1016050**
★
**1914, 7¢ black, S.L. watermark, perf. 12 (Scott 407),** o.g., lightly hinged, Extremely Fine, with 1987 P.F. certificate.
Scott $70.
Suggested Bid $105

THE PHILATELIC FOUNDATION
270 MADISON AVENUE
NEW YORK, N.Y. 10016

No. 0169892
2/25/87

EXPERT COMMITTEE

We have examined the enclosed item submitted by the applicant described as follows:

Country: UNITED STATES OF AMERICA

| Cat. No. | Issue | Denom | Color |
|---|---|---|---|
| 407 | 1914 | 7¢ | black |

Scott's unless otherwise specified.

UNUSED OG

OF WHICH A PHOTOGRAPH IS ATTACHED AND ARE OF THE OPINION THAT:

IT IS GENUINE PREVIOUSLY HINGED* * * * *

A17593

For The Expert Committee
Chairman

submitted by DANA OKEY

**Sale 5324, Lot 6310, Item No.1006388**
**O**
**1912, 2¢ carmine, S.L. watermark, horizontal coil, perf. 12 vertically (Scott 413),**
jumbo margins, Extremely Fine, with 2010 P.S.E. certificate graded XF 90J.
SMQ **XF 90J**; $200.
Suggested Bid $160

No. 01216048 1/26/2010

**Professional Stamp Experts**
P.O. Box 6170, Newport Beach, CA 92658

## *Expert Committee*

We have examined the enclosed item submitted to PSE, of which an image is shown below, and are of the opinion that:

| Cat No. | Issue | Denom. | Color |
|---|---|---|---|
| Scott 413 (USD 164) | 1912 | 2c | Carmine |

**GRADE: XF 90J, Used**

**"it is a genuine used, coil single, with a black straight line machine cancel."**

*For The Expert Committee*

THIS CERTIFICATE IS PRINTED ON WATERMARKED PAPER AND IS NOT VALID WITHOUT WATERMARK

**Sale 5324, Lot 6311, Item No.1016051**
★
**1912-14, 8¢-30¢ Franklin, perf 12 (Scott 414-420),** o.g., hinged, Fine to Very Fine.
Scott $570.
Suggested Bid $285

---

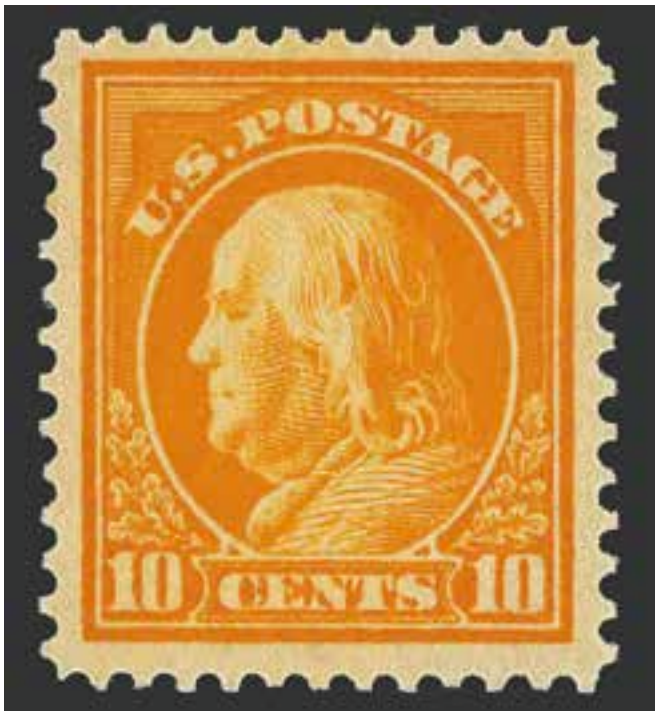


**Sale 5324, Lot 6312, Item No.1016052**
★
**1912, 10¢ orange yellow, S.L. watermark, perf. 12 (Scott 416),** o.g., very lightly hinged, Very Fine, with 1987 P.F. certificate.
Scott $45.
Suggested Bid $33

THE PHILATELIC FOUNDATION
270 MADISON AVENUE
NEW YORK, N.Y. 10016

No. 0169898
2/25/87

EXPERT COMMITTEE

We have examined the enclosed item submitted by the applicant described as follows:

Country: UNITED STATES OF AMERICA

| Cat. No. | Issue | Denom | Color |
|---|---|---|---|
| 416 | 1912 | 10¢ | orange yellow |

Scott's unless otherwise specified.

UNUSED OG

OF WHICH A PHOTOGRAPH IS ATTACHED AND ARE OF THE OPINION THAT:

IT IS GENUINE PREVIOUSLY HINGED* * * * *

A17599

For The Expert Committee
Chairman

submitted by DANA OKEY

**Sale 5324, Lot 6313, Item No.1016053**
★
**1912, 15¢ gray, S.L. watermark, perf. 12 (Scott 418),** o.g., lightly hinged, Extremely Fine.
Scott $80.
Suggested Bid $120

---

**Sale 5324, Lot 6314, Item No.1016054**
★
**1914, 20¢ ultramarine, S.L. watermark, perf. 12 (Scott 419),** o.g., lightly hinged, Extremely Fine.

Scott $190.
Suggested Bid $285

---

**Sale 5324, Lot 6315, Item No.1016055**
★
**1912, 50¢ violet, D.L. watermark, perf. 12 (Scott 422),** o.g., small hinge remnants, Very Fine.
Scott $250.
Suggested Bid $185

---

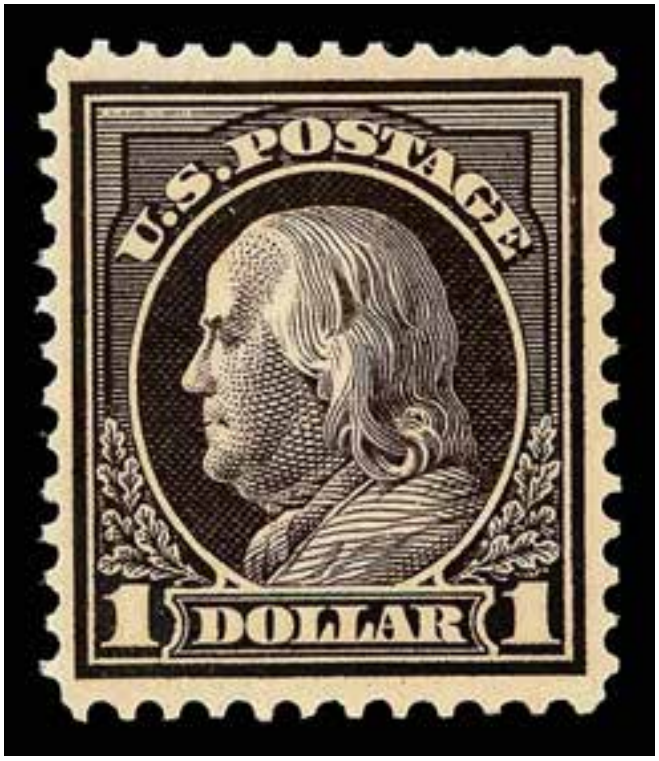

**Sale 5324, Lot 6316, Item No.1016056**
★★
**1912, $1 violet brown, D.L. watermark, perf. 12 (Scott 423),** o.g., never hinged, Very Fine.
Scott $1,000.
Suggested Bid $750

---

**Sale 5324, Lot 6317, Item No.1016057**
★★
**1914, 3¢ deep violet, type I, S.L. watermark, perf. 10 (Scott 426),** 'pink back', o.g., never hinged, Extremely Fine.
Scott $80.
Suggested Bid $240

---

**Sale 5324, Lot 6318, Item No.1016058**
★
**1914, 6¢ red orange, S.L. watermark, perf. 10 (Scott 429),** o.g., very lightly hinged, large margins, Extremely Fine.
Scott $50.
Suggested Bid $74

---

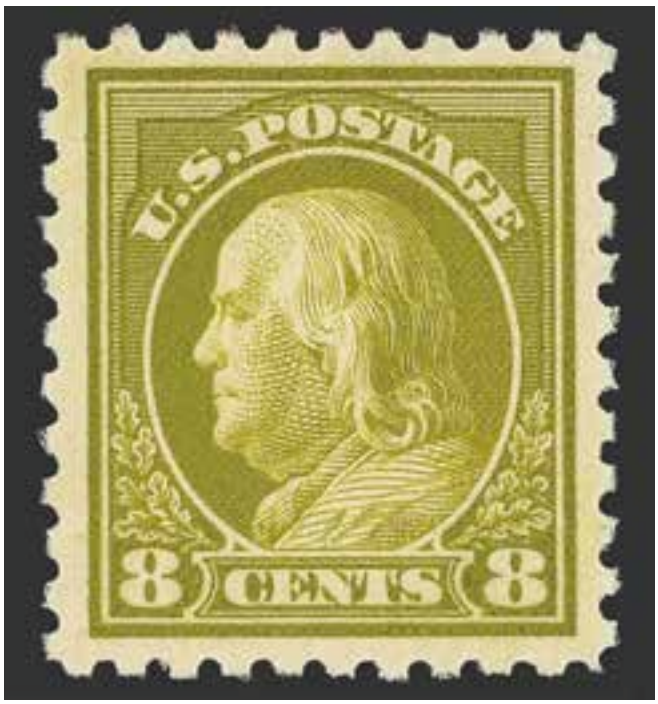


**Sale 5324, Lot 6319, Item No.1016059**
★
**1914, 8¢ pale olive green, S.L. watermark, perf. 10 (Scott 431),** o.g., hinged, Very Fine to Extremely Fine, with 1987 P.F. certificate.
Scott $45.
Suggested Bid $33

THE PHILATELIC FOUNDATION
270 MADISON AVENUE
NEW YORK, N.Y. 10016
EXPERT COMMITTEE

No. 0169906
2/25/87

We have examined the enclosed item submitted by the applicant described as follows:

Country: UNITED STATES OF AMERICA

| Cat. No. | Issue | Denom | Color |
|---|---|---|---|
| 431 | 1914 | 8¢ | pale olive green |

Scott's unless otherwise specified.

UNUSED OG

OF WHICH A PHOTOGRAPH IS ATTACHED AND ARE OF THE OPINION THAT:

IT IS GENUINE PREVIOUSLY HINGED* * * * *

A17607

For The Expert Committee
Chairman

submitted by DANA OKEY

**Sale 5324, Lot 6320, Item No.1016060**
★★
**1915, 11¢ dark green, S.L. watermark, perf. 10 (Scott 434),** o.g., never hinged, Extremely Fine to Superb.
Scott $75.
Suggested Bid $150

---

**Sale 5324, Lot 6321, Item No.1015846**
★
**1915, 50¢ violet, S.L. watermark, perf. 10 (Scott 440),** o.g., lightly hinged, Fine to Very Fine.
Scott $450.
Suggested Bid $225

**Sale 5324, Lot 6322, Item No.1008407**
★★
**1915, 2¢ carmine, type III, S.L. watermark, rotary press coil, perf. 10 vertically (Scott 455),** joint line strip of 4, o.g., never hinged, Very Fine, with 2021 P.S.E. certificate.
Scott $141.
Suggested Bid $84

No. 01402651 11/18/2021

**Professional Stamp Experts**
PO Box 539309, Henderson, NV 89053-9309
gradingmatters.com

## *Expert Committee*

We have examined the enclosed item submitted to PSE, of which an image is shown below, and are of the opinion that:

| Cat No. | Issue | Denom. | Color |
|---|---|---|---|
| Scott 455 USA | 1915 | 2c | Carmine |

**"it is genuine unused, o.g., never hinged, coil joint line strip of four."**

*For The Expert Committee*

THIS CERTIFICATE IS PRINTED ON WATERMARKED PAPER AND IS NOT VALID WITHOUT WATERMARK

**Sale 5324, Lot 6323, Item No.1016061**
★
**1916, 4¢ orange brown, unwatermarked, perf. 10 (Scott 465),** o.g., hinged, Extremely Fine, with 1987 P.F. certificate.
Scott $60.
Suggested Bid $90

THE PHILATELIC FOUNDATION
270 MADISON AVENUE
NEW YORK, N.Y. 10016
EXPERT COMMITTEE

No. 0169911
2/25/87

We have examined the enclosed item submitted by the applicant described as follows:

Country: UNITED STATES OF AMERICA

| Cat. No. | Issue | Denom | Color |
|---|---|---|---|
| 465 | 1916 | 4¢ | orange brown |

Scott's unless otherwise specified.

UNUSED OG

OF WHICH A PHOTOGRAPH IS ATTACHED AND ARE OF THE OPINION THAT:

IT IS GENUINE PREVIOUSLY HINGED* * * * *

A17612

For The Expert Committee
Chairman

submitted by DANA OKEY

**Sale 5324, Lot 6324, Item No.1016062**
★
**1916, 5¢ blue, unwatermarked, perf. 10 (Scott 466),** o.g., hinged, Extremely Fine to Superb.
Scott $65.
Suggested Bid $96

---

**Sale 5324, Lot 6325, Item No.1015847**
★
**1916, 5¢ carmine color error, unwatermarked, perf. 10 (Scott 467),** o.g., hinge remnant, Fine.
Scott $500.
Suggested Bid $100

**Sale 5324, Lot 6326, Item No.1013716**
★★ ⊞
**1916, 8¢ olive green, unwatermarked, perf. 10 (Scott 470),** plate block of 6 with imprint and 'A', o.g., never hinged, Fine, with 2018 P.S.E. certificate graded F 70. Scott $1,050.
Suggested Bid $520

No. 01347467 7/26/2018

**Professional Stamp Experts**
PO Box 539309, Henderson, NV 89053-9309
gradingmatters.com

## *Expert Committee*

We have examined the enclosed item submitted to PSE, of which an image is shown below, and are of the opinion that:

| Cat No. | Issue | Denom. | Color |
|---|---|---|---|
| Scott 470 PB USA | 1916 | 8c | Olive green |

**GRADE: F 70, Mint OGnh**

**"it is a genuine unused, o.g., never hinged, top margin Plate No. 5725, Imprint and six "A" block of six."**

*For The Expert Committee*

THIS CERTIFICATE IS PRINTED ON WATERMARKED PAPER AND IS NOT VALID WITHOUT WATERMARK

**Sale 5324, Lot 6327, Item No.1016063**
★
**1916, 10¢ orange yellow, unwatermarked, perf. 10 (Scott 472),** o.g., lightly hinged, Very Fine to Extremely Fine.
Scott $120.
Suggested Bid $90

---

**Sale 5324, Lot 6328, Item No.1013717**
★★ ⊞
**1916, 11¢ dark green, unwatermarked, perf. 10 (Scott 473),** plate block of 10, o.g., never hinged (gum crease), Fine to Very Fine, with 2017 P.S.E. certificate.
Scott $1,190.
Suggested Bid $590

No. 01338887 12/11/2017

**Professional Stamp Experts**
PO Box 539309, Henderson, NV 89053-9309
gradingmatters.com

## *Expert Committee*

We have examined the enclosed item submitted to PSE, of which an image is shown below, and are of the opinion that:

| Cat No. | Issue | Denom. | Color |
|---|---|---|---|
| Scott 473 PB<br>USA | 1916 | 11c | Dark green |

**"it is a genuine unused, o.g., never hinged top margin Plate No. 7504 block of ten."**

*For The Expert Committee*

THIS CERTIFICATE IS PRINTED ON WATERMARKED PAPER AND IS NOT VALID WITHOUT WATERMARK

**Sale 5324, Lot 6329, Item No.1016064**
★
**1916, 15¢ gray, unwatermarked, perf. 10 (Scott 475),** o.g., lightly hinged, Extremely Fine.
Scott $170.
Suggested Bid $255

---

**Sale 5324, Lot 6330, Item No.1016065**
★
**1916, 20¢ light ultramarine, unwatermarked, perf. 10 (Scott 476),** o.g., small hinge remnant (pencil mark on gum), Fine to Very Fine.
Scott $240.
Suggested Bid $120

**Sale 5324, Lot 6331, Item No.1015848**
★
**1917, 50¢ light violet, unwatermarked, perf. 10 (Scott 477),** o.g., hinge remnant, Extremely Fine, with 1985 P.F. certificate.
Scott $800.
Suggested Bid $750

THE PHILATELIC FOUNDATION
270 MADISON AVENUE
NEW YORK, N.Y. 10016
EXPERT COMMITTEE

43801
No. 0140987
1/29/85

We have examined the enclosed item submitted by the applicant described as follows:

Country: UNITED STATES OF AMERICA

| Cat. No. | Issue | Denom | Color |
|---|---|---|---|
| 477 | 1917 | 50¢ | light violet |

Scott's unless otherwise specified.

UNUSED OG

OF WHICH A PHOTOGRAPH IS ATTACHED AND ARE OF THE OPINION THAT:

IT IS GENUINE * * * * * * * * * * * * * * * * * *

For The Expert Committee
Chairman

submitted by HARMERS INTERNATIONAL

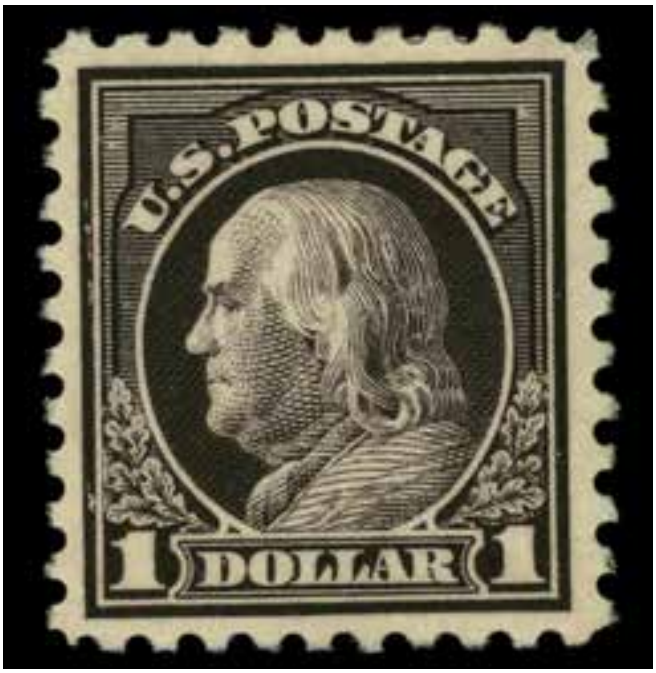


**Sale 5324, Lot 6332, Item No.1016066**
★
**1916, $1 violet black, unwatermarked, perf. 10 (Scott 478),** o.g., hinge remnant, Very Fine.
Scott $575.
Suggested Bid $430

---

**Sale 5324, Lot 6333, Item No.1015849**
★★
**1917, $2 dark blue, perf. 10 (Scott 479),** o.g., never hinged, Fine to Very Fine.
Scott $475.
Suggested Bid $250

---

**Sale 5324, Lot 6334, Item No.1015850**
★
**1917, $5 light green, perf. 10 (Scott 480),** o.g., lightly hinged, Extremely Fine to Superb.
Scott $170.
Suggested Bid $255

---

**Sale 5324, Lot 6335, Item No.1018990**
★
**1916, 2¢ carmine, type III, unwatermarked, rotary press coil, perf. 10 vertically (Scott 492),** o.g., lightly hinged, Very Fine to Extremely Fine, with 2026 P.F. certificate graded VF-XF 85.
SMQ **VF-XF 85**; $30.
Suggested Bid $30

# The Philatelic Foundation

353 Lexington Avenue • Room 804
New York, NY 10016
**EXPERT COMMITTEE**

No. 620895
04/14/2026

We have examined the enclosed item, of which a photograph is attached, and ***described by the applicant*** as follows:

Country: UNITED STATES OF AMERICA

| Cat. No. | Issue | Denom. | Color |
|---|---|---|---|
| 492 | 1917 | 2¢ | carmine |

Scott's unless otherwise specified.

UNUSED, OG,

AND WE ARE OF THE OPINION THAT:

IT IS GENUINE, PREVIOUSLY HINGED* * * * * * * * *

* * * PF GRADED VF-XF 85 * * *

620895

N 385906

For The Expert Committee
*Chairman*

Photocopies of this Certificate are not valid.

Submitted by

**Sale 5324, Lot 6336, Item No.1008415**
★★
**1917, 3¢ violet, type I, unwatermarked, rotary press coil, perf. 10 vertically (Scott 493),** joint line strip of 4, o.g., never hinged, Fine to Very Fine, with 2019 P.S.E. certificate.
Scott $295.
Suggested Bid $120

No. 01359345 4/6/2019

**Professional Stamp Experts**
PO Box 539309, Henderson, NV 89053-9309
gradingmatters.com

## *Expert Committee*

We have examined the enclosed item submitted to PSE, of which an image is shown below, and are of the opinion that:

| Cat No. | Issue | Denom. | Color |
|---|---|---|---|
| Scott 493 USA | 1917 | 3c | Violet |

**"it is a genuine unused, o.g., never hinged, coil joint line pair, strip of four."**

*For The Expert Committee*

THIS CERTIFICATE IS PRINTED ON WATERMARKED PAPER AND IS NOT VALID WITHOUT WATERMARK

**Sale 5324, Lot 6337, Item No.1019095**
★★
**1917, 4¢ orange brown, unwatermarked, rotary press coil, perf. 10 vertically (Scott 495),** o.g., never hinged, Extremely Fine to Superb, with 2017 P.S.E. certificate graded XF-SUP 95.
SMQ **XF-SUP 95**; $110.
Suggested Bid $110

No. 01327444 2/7/2017

**Professional Stamp Experts**
P.O. Box 6170, Newport Beach, CA 92658
gradingmatters.com

## *Expert Committee*

We have examined the enclosed item submitted to PSE, of which an image is shown below, and are of the opinion that:

| Cat No. | Issue | Denom. | Color |
|---|---|---|---|
| Scott 495 USA | 1917 | 4c | Orange brown |

**GRADE: XF-Sup 95, Mint OGnh**

**"it is genuine unused, o.g., never hinged."**

*For The Expert Committee*

THIS CERTIFICATE IS PRINTED ON WATERMARKED PAPER AND IS NOT VALID WITHOUT WATERMARK

**Sale 5324, Lot 6338, Item No.1013719**
★★
**1922, 10¢ orange yellow, unwatermarked, rotary press coil, perf. 10 vertically (Scott 497),** pair, o.g., never hinged, Superb, with 2025 P.S.E. certificate graded SUP 98.
SMQ **SUP 98**; $575.
Suggested Bid $570

No. 01458505 9/8/2025

**Professional Stamp Experts**

**Southern Nevada Philatelic Research Center**

5965 Harrison Dr #6 Las Vegas, NV 89120

gradingmatters.com

## *Expert Committee*

We have examined the enclosed item submitted, of which an image is shown below, and are of the opinion that:

| Cat No. | Issue | Denom. | Color |
|---|---|---|---|
| Scott 497 PR<br>USA | 1922 | 10c | Orange yellow |

**GRADE: Superb 98, Mint OGnh**

**"it is genuine unused, o.g., never hinged, coil pair."**

*For The Expert Committee*

VERIFICATION OF THIS CERTIFICATE CAN BE DONE AT GRADINGMATTERS.COM

**Sale 5324, Lot 6339, Item No.1019096**
★★
**1922, 10¢ orange yellow, unwatermarked, rotary press coil, perf. 10 vertically (Scott 497),** joint line pair, o.g., never hinged, Very Fine to Extremely Fine, with 1979 P.F. certificate.
Scott $260.
Suggested Bid $195

No. 76 452 July 30, 19 79

THE PHILATELIC FOUNDATION

270 MADISON AVENUE
NEW YORK, N.Y. 10016

EXPERT COMMITTEE

We have examined the enclosed item submitted by the applicant described as follows:

Country USA Issue 1922 Denomination 10¢

Color orange and yellow Cat. No. 497

Brief description or additional information

All Catalogue numbers are Scott's unless otherwise specified.

Joint line pair, unused, o.g.

of which a photograph is attached and are of the opinion

that it is genuine.----------

For The Expert Committee
*Chairman*

submitted by Allen S. Berland

**Sale 5324, Lot 6340, Item No. 963995**
★★
**1917, 1¢ green, perf. 11 (Scott 498),** deep color and balanced, o.g., never hinged, Superb, with 2012 P.S.E. certificate graded SUP 98.
SMQ **SUP 98**; $200.
Suggested Bid $200

No. 01256655 10/15/2012

**Professional Stamp Experts**
P.O. Box 6170, Newport Beach, CA 92658

## *Expert Committee*

We have examined the enclosed item submitted to PSE, of which an image is shown below, and are of the opinion that:

| Cat No. | Issue | Denom. | Color |
|---|---|---|---|
| Scott 498 (USD 163) | 1917 | 1c | Green |

**GRADE: Superb 98, Mint OGnh**

**"it is genuine unused, o.g., never hinged."**

*For The Expert Committee*

THIS CERTIFICATE IS PRINTED ON WATERMARKED PAPER AND IS NOT VALID WITHOUT WATERMARK

**Sale 5324, Lot 6341, Item No. 988960**
★★
**1917, 10¢ orange yellow, perf. 11 (Scott 510),** o.g., never hinged, Fine to Very Fine.
Scott $34.
Suggested Bid $13

---

**Sale 5324, Lot 6342, Item No.1016068**
★★
**1917, 20¢ light ultramarine, perf. 11 (Scott 515),** o.g., never hinged, large margins, Very Fine to Extremely Fine.
Scott $95.
Suggested Bid $140

**Sale 5324, Lot 6343, Item No.1016069**
★★
**1917, 30¢ orange red, perf. 11 (Scott 516),** o.g., never hinged, Extremely Fine.
Scott $70.
Suggested Bid $150

---

**Sale 5324, Lot 6344, Item No.1016070**
★
**1917, 50¢ red violet, perf. 11 (Scott 517),** o.g., small hinge remnant, Fine to Very Fine.
Scott $48.
Suggested Bid $24

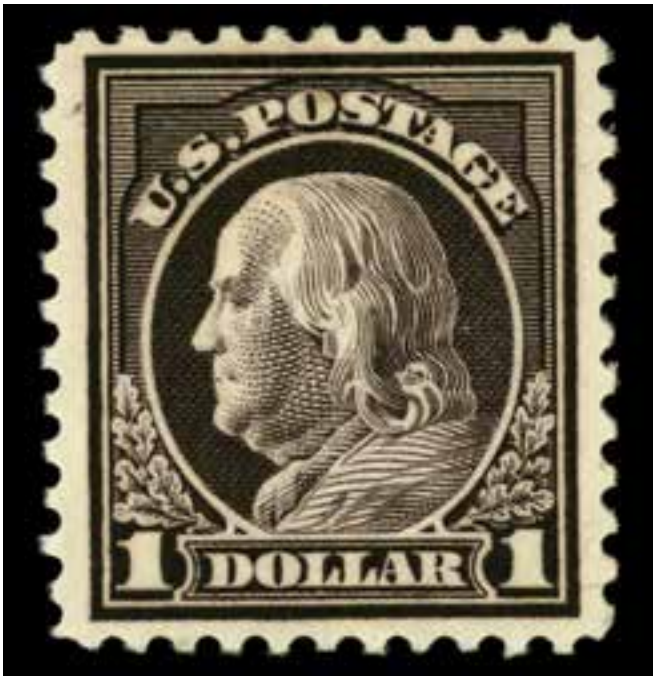


**Sale 5324, Lot 6345, Item No.1015851**
★
**1917, $1 violet brown, perf. 11 (Scott 518),** o.g., lightly hinged, Very Fine.
Scott $38.
Suggested Bid $28

---

**Sale 5324, Lot 6346, Item No.1016073**
★
**1918, $2 orange red & black (Scott 523),** o.g., very lightly hinged, Very Fine to Extremely Fine.
Scott $500.
Suggested Bid $370

---

**Sale 5324, Lot 6347, Item No.1019456**
**O**
**1918, $2 orange red & black (Scott 523),** Very Fine.
Scott $240.
Suggested Bid $180

---

**Sale 5324, Lot 6348, Item No.1016074**
★
**1918, $5 deep green & black (Scott 524),** o.g., very lightly hinged, Extremely Fine.
Scott $170.
Suggested Bid $255

---

**Sale 5324, Lot 6349, Item No.1013636**
★★ ⊞
**1918, 1¢ gray green, offset printing (Scott 525),** plate block of 6, o.g., never hinged, Fine to Very Fine, with 2021 P.S.E. certificate graded F-VF 75.
Scott $50.
Suggested Bid $25

No. 01404086 12/16/2021

**Professional Stamp Experts**
PO Box 539309, Henderson, NV 89053-9309
gradingmatters.com

## *Expert Committee*

We have examined the enclosed item submitted to PSE, of which an image is shown below, and are of the opinion that:

| Cat No. | Issue | Denom. | Color |
|---|---|---|---|
| Scott 525 PB<br>USA | 1918 | 1c | Gray green |

**"it is genuine unused, o.g., never hinged, right margin Plate No. 9993 block of six."**

*For The Expert Committee*

THIS CERTIFICATE IS PRINTED ON WATERMARKED PAPER AND IS NOT VALID WITHOUT WATERMARK

**Sale 5324, Lot 6350, Item No. 981630**
★★ ⊞
**1918, 2¢ carmine, type V, offset printing (Scott 527),** top margin plate block of 8 with plate number 11937, Deep pigment and luminous ink, o.g., never hinged; gum crease on top right stamp, Fine to Very Fine.
Scott $430.
Suggested Bid $200

---

**Sale 5324, Lot 6351, Item No. 972765**
★★ ⊞
**1918, 2¢ carmine, type VII, offset printing (Scott 528B),** top margin plate block of 6, Strong overinking to give magnificent deep impression, o.g., never hinged; light bend across upper left stamp, Fine to Very Fine.

Scott $375.
Suggested Bid $240

---

**Sale 5324, Lot 6352, Item No. 985358**
★★ ⊞
**1919, 1¢ green, offset printing, imperf. (Scott 531),** plate block of 6, o.g., never hinged (gum bends), Superb.
Scott $190.
Suggested Bid $115

---

**Sale 5324, Lot 6353, Item No.1013592**
★★
**1918, 2¢ carmine rose, type IV, offset printing, imperf. (Scott 532),** plate number single, o.g., never hinged, Superb.
Scott $80.
Suggested Bid $200

---

**Sale 5324, Lot 6354, Item No.1008439**
★★ ⊞
**1918, 2¢ carmine, type Va, offset printing, imperf. (Scott 534),** top left corner margin block of 12 with plate number, o.g., never hinged (gum creases); creases, Extremely Fine to Superb, with 2018 P.S.E. certificate.
Scott $318.
Suggested Bid $66

No. 01345240 6/2/2018

**Professional Stamp Experts**
PO Box 539309, Henderson, NV 89053-9309
gradingmatters.com

## *Expert Committee*

We have examined the enclosed item submitted to PSE, of which an image is shown below, and are of the opinion that:

| Cat No. | Issue | Denom. | Color |
|---|---|---|---|
| Scott 534 BL<br>USA | 1920 | 2c | Carmine |

**"it is genuine unused, o.g., never hinged, top left margin block of twelve (6x2), with Plate No. 11425, and small faults."**

*For The Expert Committee*

THIS CERTIFICATE IS PRINTED ON WATERMARKED PAPER AND IS NOT VALID WITHOUT WATERMARK

**Sale 5324, Lot 6355, Item No.1019082**
★★
**1918, 3¢ violet, type V, offset printing, imperf. (Scott 535),** pair, o.g., never hinged, Superb.
Scott $38.
Suggested Bid $28

---

**Sale 5324, Lot 6356, Item No.1019097**
★★
**1919, 1¢ gray green, offset printing, perf. 12½ (Scott 536),** o.g., never hinged, Very Fine to Extremely Fine.
Scott $45.
Suggested Bid $66

---

**Sale 5324, Lot 6357, Item No.1013726**
★★ ⊞
**1919, 2¢ carmine rose, type II, rotary press coil waste, perf. 11 x 10 (Scott 540),** plate block of 4, inverted 'S30', o.g., never hinged, Fine to Very Fine, with 2021 P.S.E. certificate.
Scott $725.
Suggested Bid $360

No. 01394416 5/11/2021

**Professional Stamp Experts**
PO Box 539309, Henderson, NV 89053-9309
gradingmatters.com

## *Expert Committee*

We have examined the enclosed item submitted to PSE, of which an image is shown below, and are of the opinion that:

| Cat No. | Issue | Denom. | Color |
|---|---|---|---|
| Scott 540 PB<br>USA | 1919 | 2c | Carmine rose |

**"it is a genuine unused, o.g., never hinged, top margin Plate No. 10471 block of four, with inverted S30."**

*For The Expert Committee*

THIS CERTIFICATE IS PRINTED ON WATERMARKED PAPER AND IS NOT VALID WITHOUT WATERMARK

**Sale 5324, Lot 6358, Item No.1019098**
★
**1921, 1¢ green, rotary press coil waste, perf. 11 (Scott 545),** o.g., very lightly hinged, Fine.
Scott $250.
Suggested Bid $50

---

**Sale 5324, Lot 6359, Item No.1016103**
**O**
**1921, 2¢ carmine rose, type III, rotary press coil waste, perf. 11 (Scott 546),** Fine, with 2026 P.S.E. certificate.
Scott $190.
Suggested Bid $56

No. 01466225 3/16/2026

**Professional Stamp Experts**

*Southern Nevada Philatelic Research Center*

5965 Harrison Dr #6 Las Vegas, NV 89120

gradingmatters.com

## *Expert Committee*

We have examined the enclosed item submitted, of which an image is shown below, and are of the opinion that:

| Cat No. | Issue | Denom. | Color |
|---|---|---|---|
| Scott 546 USA | 1921 | 2c | Carmine rose |

"it is genuine used."

*For The Expert Committee*

VERIFICATION OF THIS CERTIFICATE CAN BE DONE AT GRADINGMATTERS.COM

**Sale 5324, Lot 6360, Item No.1013731**
★ ⊞
**1921, 2¢ carmine rose, type III, rotary press coil waste, perf. 11 (Scott 546),** plate block of 4 & inverted 'S30', o.g., barest trace of hinge (appears never hinged), Fine, with 2019 P.S.E. certificate.
Scott $700.
Suggested Bid $350

No. 01354621 1/2/2019

**Professional Stamp Experts**
PO Box 539309, Henderson, NV 89053-9309
gradingmatters.com

## *Expert Committee*

We have examined the enclosed item submitted to PSE, of which an image is shown below, and are of the opinion that:

| Cat No. | Issue | Denom. | Color |
|---|---|---|---|
| Scott 546 PB<br>USA | 1921 | 2c | Carmine rose |

**"it is a genuine unused, o.g., previously hinged, top margin Plate No. 10471 and inverted S30 block of four (the stamps NH)."**

*For The Expert Committee*

THIS CERTIFICATE IS PRINTED ON WATERMARKED PAPER AND IS NOT VALID WITHOUT WATERMARK

**Sale 5324, Lot 6361, Item No.1015852**
★
**1920, $2 carmine & black (Scott 547),** o.g., very lightly hinged, Very Fine to Extremely Fine.
Scott $130.
Suggested Bid $96

---

**Sale 5324, Lot 6362, Item No.1019099**
★★
**1920, 2¢ Pilgrim (Scott 549),** o.g., never hinged, Very Fine to Extremely Fine.
Scott $14.
Suggested Bid $21

---

**Sale 5324, Lot 6363, Item No.1019045**
★★
**1920, 5¢ Pilgrim (Scott 550),** o.g., never hinged, jumbo margins, Extremely Fine, with 2020 P.S.A.G. certificate graded XF 90J.
SMQ **XF 90J**; $325.
Suggested Bid $320

Cert No. 0588186 12/31/2020

PSAG

PHILATELIC STAMP AUTHENTICATION AND GRADING

www.psaginc.com

**EXPERT COMMITTEE OPINION:**

## Grade: 90J og NH

| Cat# | Issue | Denom. | Shade |
|---|---|---|---|
| 550 | 1920 | 5c | Deep Blue |

*"it is genuine unused, og never hinged".*

Acting Committee Chairman

**Sale 5324, Lot 6364, Item No.1013733**
★★ ⊞
**1920, 5¢ Pilgrim (Scott 550),** plate block of 6, o.g., never hinged, Very Fine, with 2002 P.S.E. certificate.
Scott $700.
Suggested Bid $520

No. 00076702 1/4/2002

**Professional Stamp Experts**
P.O. Box 6170, Newport Beach, CA 92658

*Authentication Committee*

We have examined the enclosed item submitted to PSE, of which the photo is attached with seal and are of the opinion that:

| Cat # | Issue | Denom. | Color |
|---|---|---|---|
| US#550 | 1920 | 5c | Deep Blue |

**"it is genuine unused, o.g., Never Hinged, Plate# 12427 block of 6."**

*For The Expert Committee*

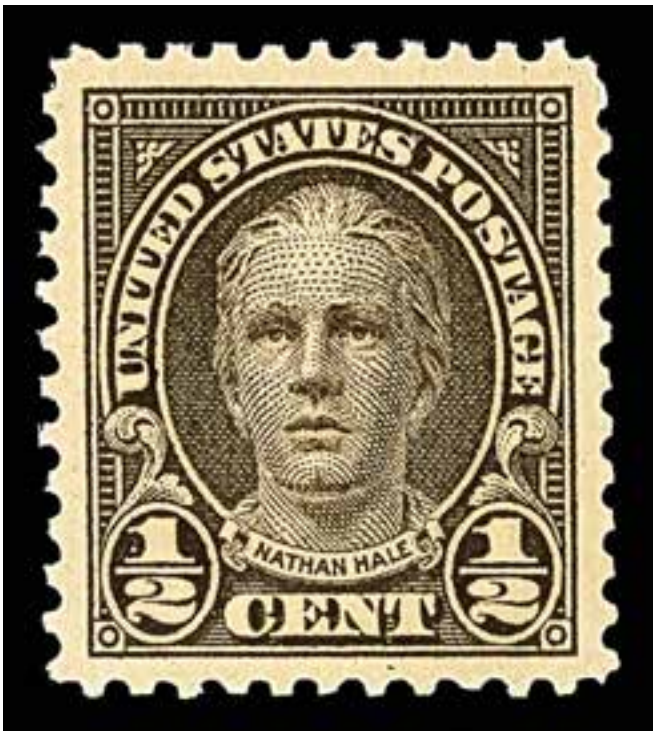


**Sale 5324, Lot 6365, Item No. 961429**
★★
**1925, ½¢ Nathan Hale (Scott 551),** balanced margins, radiant color, o.g., never hinged, Superb, with 2007 P.S.E. certificate graded SUP 98.
SMQ **SUP 98**; $160.
Suggested Bid $160

No. 01115479 5/30/2007

**Professional Stamp Experts**
P.O. Box 6170, Newport Beach, CA 92658

## *Expert Committee*

We have examined the enclosed item submitted to PSE, of which an image is shown below, and are of the opinion that:

| Cat # | Issue | Denom. | Color |
|---|---|---|---|
| US#551 | 1925 | 1/2c | Olive brown |

**GRADE: Superb 98, Mint OGnh**

**"it is genuine unused, o.g., never hinged."**

*For The Expert Committee*

THIS CERTIFICATE IS PRINTED ON WATERMARKED PAPER AND IS NOT VALID WITHOUT WATERMARK

**Sale 5324, Lot 6366, Item No.1016075**
★
**1922-25, 1¢, 2¢-50¢, Regular Issue (Scott 552//570),** o.g., hinge remnants, Fine to Very Fine.
Scott $252.
Suggested Bid $125

---

**Sale 5324, Lot 6367, Item No. 967316**
★★
**1923, 2¢ Washington (Scott 554),** plate number single, o.g., never hinged, Very Fine to Extremely Fine.
Suggested Bid $52

---

**Sale 5324, Lot 6368, Item No.1008455**
★★
**1923, 4¢ Martha Washington (Scott 556),** o.g., never hinged, Extremely Fine, with 2018 P.S.E. certificate graded XF 90.
SMQ **XF 90**; $115.
Suggested Bid $92

No. 01353982 12/20/2018

**Professional Stamp Experts**
PO Box 539309, Henderson, NV 89053-9309
gradingmatters.com

## *Expert Committee*

We have examined the enclosed item submitted to PSE, of which an image is shown below, and are of the opinion that:

| Cat No. | Issue | Denom. | Color |
|---|---|---|---|
| Scott 556 USA | 1923 | 4c | Yellow brown |

**GRADE: XF 90, Mint OGnh**

**"it is genuine unused, o.g., never hinged."**

*For The Expert Committee*

THIS CERTIFICATE IS PRINTED ON WATERMARKED PAPER AND IS NOT VALID WITHOUT WATERMARK

**Sale 5324, Lot 6369, Item No.1007318**
★★
**1922, 6¢ Garfield (Scott 558),** o.g., never hinged, Fine.
Scott $65.
Suggested Bid $15

---

**Sale 5324, Lot 6370, Item No.1019100**
★★
**1923, 7¢ McKinley (Scott 559),** o.g., never hinged, Extremely Fine to Superb, with 2006 P.S.E. certificate graded XF-SUP 95.
SMQ **XF-SUP 95**; $135.
Suggested Bid $135

No. 01075253 11/21/2006

**Professional Stamp Experts**
P.O. Box 6170, Newport Beach, CA 92658

## *Expert Committee*

We have examined the enclosed item submitted to PSE, of which an image is shown below, and are of the opinion that:

| Cat # | Issue | Denom. | Color |
|---|---|---|---|
| US#559 | 1923 | 7c | Black |

**GRADE: XF-Sup 95, Mint OGnh**

**"it is genuine unused, o.g., never hinged."**

*For The Expert Committee*

THIS CERTIFICATE IS PRINTED ON WATERMARKED PAPER AND IS NOT VALID WITHOUT WATERMARK

**Sale 5324, Lot 6371, Item No.1016076**
★★
**1923, 8¢ Grant (Scott 560),** o.g., never hinged, Very Fine.
Scott $80.
Suggested Bid $80

---

**Sale 5324, Lot 6372, Item No.1013734**
★★ ⊞
**1923, 8¢ Grant (Scott 560),** plate block of 6, o.g., never hinged, Fine to Very Fine, with 2021 P.S.E. certificate.
Scott $850.
Suggested Bid $420

No. 01403921 12/15/2021

**Professional Stamp Experts**
PO Box 539309, Henderson, NV 89053-9309
gradingmatters.com

## *Expert Committee*

We have examined the enclosed item submitted to PSE, of which an image is shown below, and are of the opinion that:

| Cat No. | Issue | Denom. | Color |
|---|---|---|---|
| Scott 560 PB<br>USA | 1923 | 8c | Olive green |

**"it is genuine unused, o.g., never hinged, top margin Plate No. 15478 block of six."**

*For The Expert Committee*

THIS CERTIFICATE IS PRINTED ON WATERMARKED PAPER AND IS NOT VALID WITHOUT WATERMARK

**Sale 5324, Lot 6373, Item No. 989200**
★★
**1923, 9¢ Jefferson (Scott 561),** o.g., never hinged, Post Office fresh with rich color and mathematical centering, Extremely Fine to Superb, with 2023 Crowe certificate graded XF-SUP 95.
SMQ **XF-SUP 95**; $200. Scott Stamp Values $210.
Suggested Bid $160

Certificate # 22,307 24 May 2023


# William T. Crowe

POB 2090, Danbury, CT 06813-2090

wtcrowe@aol.com


I have examined the item illustrated below, submitted to me for an opinion and I am of the opinion that:

| Scott Number | Denomination | Year | Color |
|---|---|---|---|
| 561 | 9¢ | 1923 | Rose |

Flat Plate Printing, Perforated 11

***Grade: 95 NH – Extremely Fine-Superb***

* * * * It is Genuine, Unused, with Original Gum and Never Hinged. * * *
* * * * * * * * * * * * * * * * * * * * * * * * * * * * * * * * * * * * * * * * * * * * * * * *

W. T. Crowe

Expertizer

**Sale 5324, Lot 6374, Item No.1019101**
★★
**1923, 10¢ Monroe (Scott 562),** o.g., never hinged, Extremely Fine, with 2002 P.S.E. certificate for block.
Scott $30.
Suggested Bid $90

No. 00056166 1/14/2002

**Professional Stamp Experts**

P.O. Box 6170, Newport Beach, CA 92658

*Authentication Committee*

We have examined the enclosed item submitted to PSE, of which the photo is attached with seal and are of the opinion that:

| Cat # | Issue | Denom. | Color |
|---|---|---|---|
| US#562 | 1923 | 10c | Orange |

**"it is genuine unused, o.g., Never Hinged Block of ten."**

*For The Expert Committee*

**Sale 5324, Lot 6375, Item No.1019047**
★★
**1923, 12¢ Grover Cleveland (Scott 564),** o.g., never hinged, Extremely Fine.
Scott $11.
Suggested Bid $33

---

**Sale 5324, Lot 6376, Item No.1019046**
★★
**1923, 14¢ American Indian (Scott 565),** o.g., never hinged, Extremely Fine.
Scott $10.
Suggested Bid $30

---

**Sale 5324, Lot 6377, Item No.1019102**
★★
**1922, 15¢ Statue of Liberty (Scott 566),** o.g., never hinged, Very Fine to Extremely Fine.
Scott $35.
Suggested Bid $52

---

**Sale 5324, Lot 6378, Item No.1019103**
★★
**1923, 20¢ Golden Gate (Scott 567),** o.g., never hinged, Extremely Fine to Superb, with 2006 P.S.E. certificate graded XF-SUP 95.
SMQ **XF-SUP 95**; $250.
Suggested Bid $250

No. 01031630 1/23/2006

**Professional Stamp Experts**
P.O. Box 6170, Newport Beach, CA 92658

## *Expert Committee*

We have examined the enclosed item submitted to PSE, of which an image is shown below, and are of the opinion that:

| Cat # | Issue | Denom. | Color |
|---|---|---|---|
| US#567 | 1923 | 20c | Carmine rose |

**GRADE: XF-Sup 95, Mint OGnh**

**"it is genuine unused, o.g., never hinged."**

*For The Expert Committee*

THIS CERTIFICATE IS PRINTED ON WATERMARKED PAPER AND IS NOT VALID WITHOUT WATERMARK

**Sale 5324, Lot 6379, Item No.1019104**
★★
**1922, 25¢ Niagara Falls (Scott 568),** o.g., never hinged, Extremely Fine, with 2007 P.S.E. certificate graded XF 90.
SMQ **XF 90**; $85.
Suggested Bid $84

No. 01148045 11/2/2007

**Professional Stamp Experts**
P.O. Box 6170, Newport Beach, CA 92658

## *Expert Committee*

We have examined the enclosed item submitted to PSE, of which an image is shown below, and are of the opinion that:

| Cat # | Issue | Denom. | Color |
|---|---|---|---|
| US#568 | 1922 | 25c | Yellow green |

**GRADE: XF 90, Mint OGnh**

**"it is genuine unused, o.g., never hinged."**

*For The Expert Committee*

THIS CERTIFICATE IS PRINTED ON WATERMARKED PAPER AND IS NOT VALID WITHOUT WATERMARK

**Sale 5324, Lot 6380, Item No. 993623**
★★
**1923, 30¢ American Buffalo (Scott 569),** o.g., never hinged, Very Fine to Extremely Fine.
Scott $85.
Suggested Bid $80

---

**Sale 5324, Lot 6381, Item No.1016077**
★★
**1922, 50¢ Arlington Amphitheater (Scott 570),** o.g., never hinged, Extremely Fine, with 1991 P.F. certificate.
Scott $65.
Suggested Bid $195

THE PHILATELIC FOUNDATION
21 EAST 40TH STREET
NEW YORK, N.Y. 10016
EXPERT COMMITTEE

No. 0236248
1/25/91

We have examined the enclosed item, of which a photograph is attached, and described by the applicant as follows:

Country: UNITED STATES OF AMERICA

| Cat. No. | Issue | Denom. | Color |
|---|---|---|---|
| 570 | 1922 | 50¢ | lilac |

Scott's unless otherwise specified.

UNUSED OG

AND WE ARE OF THE OPINION THAT:

IT IS GENUINE* * * * * * * * * * * * * * * * *

A 091803

For The Expert Committee
ACTING Chairman

Submitted by SUPERIOR STAMP&COIN CO.

**Sale 5324, Lot 6382, Item No.1019105**
★★
**1923, $1 Lincoln Memorial (Scott 571),** o.g., never hinged, Extremely Fine, with 2016 P.S.A.G. certificate graded XF 90.
SMQ **XF 90**; $125.
Suggested Bid $125

Cert No. 0573235 9/30/2016

PSAG

PHILATELIC STAMP AUTHENTICATION AND GRADING

www.psaginc.com

EXPERT COMMITTEE OPINION:

## Grade: 90 og NH

| Cat# | Issue | Denom. | Shade |
|---|---|---|---|
| 571 | 1923 | $1 | Violet Brown |

*"it is genuine unused, og never hinged".*

Acting Committee Chairman

**Sale 5324, Lot 6383, Item No.1019048**
★★
**1923, $2 U.S. Capitol (Scott 572),** o.g., never hinged (minor gum skips), Extremely Fine.
Scott $110.
Suggested Bid $330

---

**Sale 5324, Lot 6384, Item No. 985379**
★★

**1923, $5 America (Scott 573),** o.g., never hinged, Extremely Fine.
Scott $180.
Suggested Bid $290

---

**Sale 5324, Lot 6385, Item No.1015855**
★
**1923, $5 America (Scott 573),** o.g., very lightly hinged, Very Fine to Extremely Fine.
Scott $90.
Suggested Bid $66

---

**Sale 5324, Lot 6386, Item No. 982070**
★★ ⊞
**1923, 1¢ Franklin, imperf. (Scott 575),** bottom margin plate block of 6 with plate number 16061, Brilliant tone with fresh clarity, o.g., never hinged, Very Fine.
Scott $115.
Suggested Bid $64

---

**Sale 5324, Lot 6387, Item No.1008466**
★★
**1925, 1½¢ Harding, imperf. (Scott 576),** left margin plate number horizontal pair, o.g., never hinged, jumbo margins with parts of 7 adjoining stamps, Superb, with 2017 P.S.E. certificate graded GEM 100J.
SMQ **Gem 100J**; $200.
Suggested Bid $160

No. 01335191 9/5/2017

**Professional Stamp Experts**
P.O. Box 6170, Newport Beach, CA 92658
gradingmatters.com

## *Expert Committee*

We have examined the enclosed item submitted to PSE, of which an image is shown below, and are of the opinion that:

| Cat No. | Issue | Denom. | Color |
|---|---|---|---|
| Scott 576 PR<br>USA | 1925 | 1 1/2c | Yellow brown |

**GRADE: Gem 100J, Mint OGnh**

**"it is a genuine unused, o.g., never hinged, horizontal pair."**

*For The Expert Committee*

THIS CERTIFICATE IS PRINTED ON WATERMARKED PAPER AND IS NOT VALID WITHOUT WATERMARK

**Sale 5324, Lot 6388, Item No.1019081**
★ ⊞
**1923, 2¢ Washington, imperf. (Scott 577),** complete set of arrow and centerline blocks of 4, o.g., hinged, Very Fine to Extremely Fine.
Scott $40.
Suggested Bid $30

---

**Sale 5324, Lot 6389, Item No.1015856**
★★
**1923, 1¢ Franklin, rotary press coil waste, perf. 11 x 10 (Scott 578),** o.g., never hinged, Fine.
Scott $150.
Suggested Bid $45

---

**Sale 5324, Lot 6390, Item No.1015857**
★★
**1923, 2¢ Washington, rotary press coil waste, perf. 11 x 10 (Scott 579),** o.g., never hinged (gum crease) (pencil marks on gum), Fine to Very Fine.
Scott $140.
Suggested Bid $105

---

**Sale 5324, Lot 6391, Item No.1013736**
★★ ⊞
**1923, 2¢ Washington, rotary press coil waste, perf. 11 x 10 (Scott 579),** plate block of 4, o.g., never hinged, Fine, with 2018 P.S.E. certificate graded F 70.
Scott $900.
Suggested Bid $450

No. 01348051 7/21/2018

**Professional Stamp Experts**
PO Box 539309, Henderson, NV 89053-9309
gradingmatters.com

## *Expert Committee*

We have examined the enclosed item submitted to PSE, of which an image is shown below, and are of the opinion that:

| Cat No. | Issue | Denom. | Color |
|---|---|---|---|
| Scott 579 PB<br>USA | 1923 | 2c | Carmine |

**GRADE: F 70, Mint OGnh**

**"it is a genuine unused, o.g., never hinged, top left margin Plate No. 14959 and star block of four."**

*For The Expert Committee*

THIS CERTIFICATE IS PRINTED ON WATERMARKED PAPER AND IS NOT VALID WITHOUT WATERMARK

**Sale 5324, Lot 6392, Item No. 982084**
★★ ⊞
**1924, 2¢ Washington, rotary press printing, perf. 10 (Scott 583),** top right plate block of 4 with plate number 15611, Fresh tone with pure brightness, o.g., never hinged, Fine to Very Fine.
Scott $110.
Suggested Bid $60

---

**Sale 5324, Lot 6393, Item No.1019107**
★★
**1925, 4¢ Martha Washington, rotary press printing, perf. 10 (Scott 585),** o.g., never hinged, Very Fine to Extremely Fine.

Scott $38.
Suggested Bid $56

---

**Sale 5324, Lot 6394, Item No. 957146**
★★
**1926, 7¢ McKinley, rotary press printing, perf. 10 (Scott 588),** striking, bold impression, o.g., never hinged, Extremely Fine to Superb, with 2020 P.S.E. certificate graded XF-SUP 95.
SMQ **XF-SUP 95**; $300.
Suggested Bid $300

No. 01371779 1/27/2020

**Professional Stamp Experts**
PO Box 539309, Henderson, NV 89053-9309
gradingmatters.com

## *Expert Committee*

We have examined the enclosed item submitted to PSE, of which an image is shown below, and are of the opinion that:

| Cat No. | Issue | Denom. | Color |
|---|---|---|---|
| Scott 588 USA | 1926 | 7c | Black |

**GRADE: XF-Sup 95, Mint OGnh**

**"it is genuine unused, o.g., never hinged."**

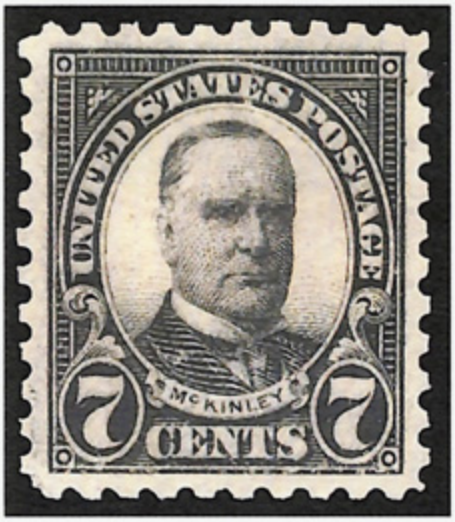


*For The Expert Committee*

THIS CERTIFICATE IS PRINTED ON WATERMARKED PAPER AND IS NOT VALID WITHOUT WATERMARK

**Sale 5324, Lot 6395, Item No.1013595**
★★
**1926, 9¢ Jefferson, rotary press printing, perf. 10 (Scott 590),** o.g., never hinged, Very Fine to Extremely Fine.
Scott $13.
Suggested Bid $19

---

**Sale 5324, Lot 6396, Item No. 970451**
★★
**1924, 10¢ Monroe, rotary press coil, perf. 10 vertically (Scott 603),** joint line strip of 4, o.g., never hinged, Fine to Very Fine.
Scott $64.
Suggested Bid $15

---

**Sale 5324, Lot 6397, Item No. 979672**
★★ ⊞
**1923, 2¢ Harding, imperf. (Scott 611),** block of 4, o.g., never hinged, Extremely Fine.
Scott $32.
Suggested Bid $12

---

**Sale 5324, Lot 6398, Item No.1019108**
★★
**1924, 5¢ Huguenot-Walloon (Scott 616),** o.g., never hinged, Extremely Fine, with 2012 P.S.E. certificate graded XF 90.
SMQ **XF 90**; $85.
Suggested Bid $84

No. 01258305 12/12/2012

**Professional Stamp Experts**
P.O. Box 6170, Newport Beach, CA 92658

## *Expert Committee*

We have examined the enclosed item submitted to PSE, of which an image is shown below, and are of the opinion that:

| Cat No. | Issue | Denom. | Color |
|---|---|---|---|
| Scott 616 (USD 213) | 1924 | 5c | Dark blue |

**GRADE: XF 90, Mint OGnh**

***"it is genuine unused, o.g., never hinged."***

*For The Expert Committee*

THIS CERTIFICATE IS PRINTED ON WATERMARKED PAPER AND IS NOT VALID WITHOUT WATERMARK

**Sale 5324, Lot 6399, Item No. 985401**
★★
**1925, 5¢ Lexington-Concord (Scott 619),** o.g., never hinged, Extremely Fine.
Scott $24.
Suggested Bid $46

---

**Sale 5324, Lot 6400, Item No.1007336**
**O**
**1925, 5¢ Lexington-Concord (Scott 619),** Extremely Fine to Superb, with 2012 P.S.E. certificate graded XF-SUP 95.
SMQ **XF-SUP 95**; $140.
Suggested Bid $115

No. 01253071 7/11/2012

**Professional Stamp Experts**
P.O. Box 6170, Newport Beach, CA 92658

## *Expert Committee*

We have examined the enclosed item submitted to PSE, of which an image is shown below, and are of the opinion that:

| Cat No. | Issue | Denom. | Color |
|---|---|---|---|
| Scott 619 (USD 216) | 1925 | 5c | Dark blue |

**GRADE: XF-Sup 95, Used**

**"it is genuine used."**

*For The Expert Committee*

THIS CERTIFICATE IS PRINTED ON WATERMARKED PAPER AND IS NOT VALID WITHOUT WATERMARK

**Sale 5324, Lot 6401, Item No. 996444**
★★ ⊞
**1925, 5¢ Norse-American (Scott 621),** centerline block of 4, Immaculate appearance, o.g., never hinged, Very Fine to Extremely Fine.
Scott $115.
Suggested Bid $80

---

**Sale 5324, Lot 6402, Item No. 982119**
★★ ⊞
**1926, 13¢ Harrison (Scott 622),** wide top margin plate block of 6 with plate number 18109, Fresh crisp color vibrance, o.g., never hinged, Very Fine.
Scott $300.
Suggested Bid $240

---

**Sale 5324, Lot 6403, Item No. 982133**
★★ ⊞
**1925, 17¢ Wilson (Scott 623),** wide top margin plate block of 6 with plate number 18026, Deep hue with strong brilliance, o.g., never hinged, Fine.
Scott $325.
Suggested Bid $120

---

**Sale 5324, Lot 6404, Item No.1019083**
★
**1926, White Plains souvenir sheet of 25 (Scott 630),** slightly disturbed o.g., Fine to Very Fine.
Scott $260.
Suggested Bid $130

---

**Sale 5324, Lot 6405, Item No.1018991**
★★
**1927, 2¢ Vermont (Scott 643),** o.g., never hinged, Superb, with 2026 P.F. certificate graded GEM 100.
SMQ **Gem 100**; $775.
Suggested Bid $775

# The Philatelic Foundation

353 Lexington Avenue • Room 804
New York, NY 10016
**EXPERT COMMITTEE**

No. 621172
04/15/2026

We have examined the enclosed item, of which a photograph is attached, and ***described by the applicant*** as follows:

Country: UNITED STATES OF AMERICA

| Cat. No. | Issue | Denom. | Color |
|---|---|---|---|
| 643 | 1927 | 2¢ | carmine rose |

Scott's unless otherwise specified.

UNUSED, OG

AND WE ARE OF THE OPINION THAT:

IT IS GENUINE, NEVER HINGED. * * * * * * * * *

* * * PF GRADED SUP GEM 100 * * *

621172

N 385842

For The Expert Committee
*Chairman*

Photocopies of this Certificate are not valid.

Submitted by

**Sale 5324, Lot 6406, Item No.1019109**
★★
**1928, 2¢ Valley Forge (Scott 645),** o.g., never hinged, Extremely Fine to Superb, with 2010 P.S.E. certificate graded XF-SUP 95.
SMQ **XF-SUP 95**; $95.
Suggested Bid $94

No. 01216090 1/25/2010

**Professional Stamp Experts**
P.O. Box 6170, Newport Beach, CA 92658

## *Expert Committee*

We have examined the enclosed item submitted to PSE, of which an image is shown below, and are of the opinion that:

| Cat No. | Issue | Denom. | Color |
|---|---|---|---|
| Scott 645 (USD 224) | 1928 | 2c | Carmine rose |

**GRADE: XF-Sup 95, Mint OGnh**

**"it is genuine unused, o.g., never hinged."**

*For The Expert Committee*

THIS CERTIFICATE IS PRINTED ON WATERMARKED PAPER AND IS NOT VALID WITHOUT WATERMARK

**Sale 5324, Lot 6407, Item No. 982144**
★★ ⊞
**1928, 5¢ Hawaii (Scott 648),** bottom right plate block of 4 with plate number 18908, Crisp, vivid color you notice right away, o.g., never hinged; very light gum skips, Fine to Very Fine.
Scott $375.
Suggested Bid $160

---

**Sale 5324, Lot 6408, Item No.1013168**
★★
**1928, 2¢ Civil Aeronautics (Scott 649),** o.g., never hinged, jumbo margins, Superb, with 2020 P.S.E. certificate graded SUP 98J.
SMQ **SUP 98J**; $475.
Suggested Bid $470

No. 01382589 9/27/2020

**Professional Stamp Experts**
PO Box 539309, Henderson, NV 89053-9309
gradingmatters.com

## *Expert Committee*

We have examined the enclosed item submitted to PSE, of which an image is shown below, and are of the opinion that:

| Cat No. | Issue | Denom. | Color |
|---|---|---|---|
| Scott 649 USA | 1928 | 2c | Carmine rose |

**GRADE: Superb 98J, Mint OGnh**

**"it is genuine unused, o.g., never hinged."**

*For The Expert Committee*

THIS CERTIFICATE IS PRINTED ON WATERMARKED PAPER AND IS NOT VALID WITHOUT WATERMARK

**Sale 5324, Lot 6409, Item No.1013171**
★★
**1929, 2¢ Edison, flat plate printing (Scott 654),** o.g., never hinged, jumbo margins, Superb, with 2018 P.S.E. certificate graded SUP 98J.
SMQ **SUP 98J**; $650.
Suggested Bid $650

No. 01354815 12/31/2018

**Professional Stamp Experts**
PO Box 539309, Henderson, NV 89053-9309
gradingmatters.com

## *Expert Committee*

We have examined the enclosed item submitted to PSE, of which an image is shown below, and are of the opinion that:

| Cat No. | Issue | Denom. | Color |
|---|---|---|---|
| Scott 654 USA | 1929 | 2c | Carmine rose |

**GRADE: Superb 98J, Mint OGnh**

**"it is genuine unused, o.g., never hinged."**

*For The Expert Committee*

THIS CERTIFICATE IS PRINTED ON WATERMARKED PAPER AND IS NOT VALID WITHOUT WATERMARK

**Sale 5324, Lot 6410, Item No.1013608**
★★
**1929, 2¢ Edison, rotary press coil (Scott 656),** strip of 4, o.g., never hinged, Fine to Very Fine.
Scott $90.
Suggested Bid $45

---

**Sale 5324, Lot 6411, Item No.1016078**
★
**1929, Kans., 1¢ to 10¢ complete (Scott 658-668),** set of 11, o.g., hinged (1½¢ no gum), Fine.
Scott $216.
Suggested Bid $43

---

**Sale 5324, Lot 6412, Item No.1019049**
★★
**1929, 1¢ Kans. (Scott 658),** o.g., never hinged, Extremely Fine to Superb, with 2026 P.S.E. certificate graded XF-SUP 95.

SMQ **XF-SUP 95**; $125.
Suggested Bid $125

No. 01465741 3/16/2026

**Professional Stamp Experts**

***Southern Nevada Philatelic Research Center***

**5965 Harrison Dr #6 Las Vegas, NV 89120**

**gradingmatters.com**

## *Expert Committee*

We have examined the enclosed item submitted, of which an image is shown below, and are of the opinion that:

| Cat No. | Issue | Denom. | Color |
|---|---|---|---|
| Scott 658<br>USA | 1929 | 1c | Green |

**GRADE: XF-Sup 95, Mint OGnh**

**"it is genuine unused, o.g., never hinged."**

*For The Expert Committee*

VERIFICATION OF THIS CERTIFICATE CAN BE DONE AT GRADINGMATTERS.COM

**Sale 5324, Lot 6413, Item No. 999092**
★★
**1929, 3¢ Kans. (Scott 661),** o.g., never hinged, Very Fine.
Scott $35.
Suggested Bid $28

---

**Sale 5324, Lot 6414, Item No. 982173**
★★ ⊞
**1929, 4¢ Kans. (Scott 662),** top left plate block of 4 with plate number 18082, Clean, fresh color, o.g., never hinged; light corner bend at top left selvage, Fine.
Scott $300.
Suggested Bid $160

**Sale 5324, Lot 6415, Item No. 982184**
★★ ⊞
**1929, 5¢ Kans. (Scott 663),** top left plate block of 4 with plate number 18908, Fresh, rich color, o.g., never hinged with very slight offset on gum, Fine.
Scott $200.
Suggested Bid $120

---

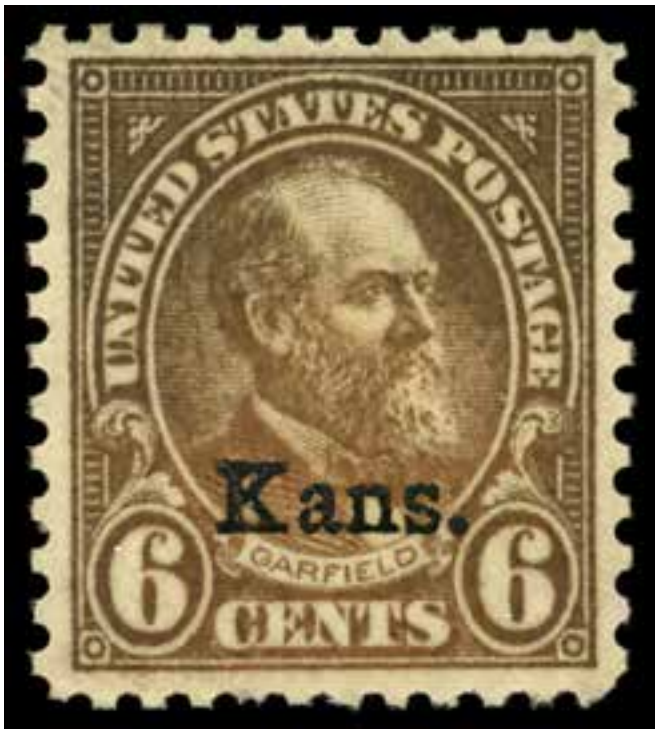


**Sale 5324, Lot 6416, Item No. 948771**
★★
**1929, 6¢ Kans. (Scott 664),** sulphurized, o.g., never hinged, Very Fine to Extremely

Fine.
Scott $50.
Suggested Bid $19

---

**Sale 5324, Lot 6417, Item No.1019074**
★
**1929, 6¢ Kans. (Scott 664),** o.g., lightly hinged, Extremely Fine.
Scott $25.
Suggested Bid $37

---

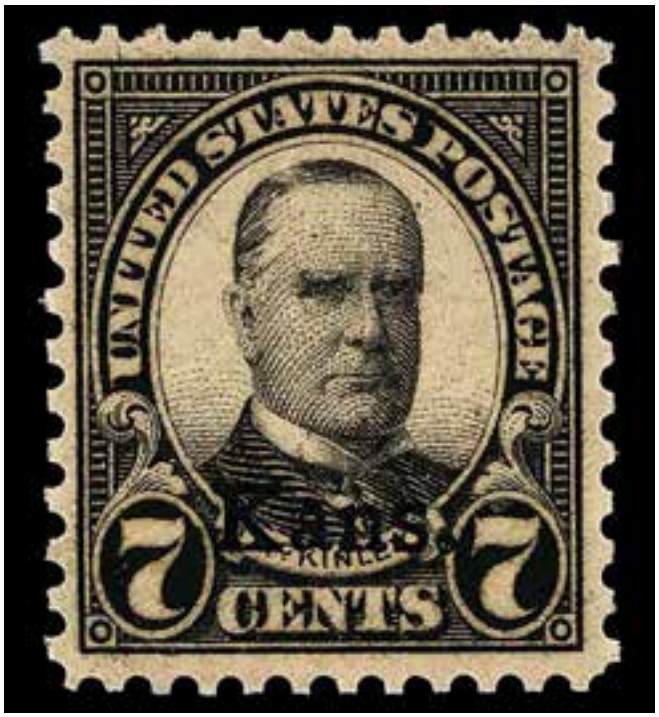

**Sale 5324, Lot 6418, Item No.1019110**
★★
**1929, 7¢ Kans. (Scott 665),** o.g., never hinged, Fine to Very Fine.
Scott $50.
Suggested Bid $37

---

**Sale 5324, Lot 6419, Item No. 982194**
★★ / ★ ⊞
**1929, 7¢ Kans. (Scott 665),** top left plate block of 4 with plate number 18736, Fresh and nicely bright, o.g., top stamps lightly hinged (2 stamps never hinged), Fine to Very Fine.
Scott $500.
Suggested Bid $225

---

**Sale 5324, Lot 6420, Item No.1013182**
★★
**1929, 8¢ Kans. (Scott 666),** o.g., never hinged, Extremely Fine to Superb, with 2014 P.S.A.G. certificate graded XF-SUP 95.
SMQ **XF-SUP 95**; $375.
Suggested Bid $370

Cert No. 0565907 3/18/2014

PSAG

PHILATELIC STAMP AUTHENTICATION AND GRADING

www.psaginc.com

## EXPERT COMMITTEE OPINION:

**Grade: 95 ogNH**

| Cat# | Issue | Denom. | Shade |
|---|---|---|---|
| 666 | 1929 | 8c | Olive Green |

*"it is genuine unused, og never hinged".*

Acting Committee Chairman

ORIGINAL COPY HAS BLUE TINT FRONT & BACK

**Sale 5324, Lot 6421, Item No. 982201**
★★ / ★ ⊞

**1929, 8¢ Kans. (Scott 666),** top left plate block of 4 with plate number 18192, Fresh and radiant, o.g., top stamps lightly hinged (2 stamps never hinged); perf thin on lower right stamp, Fine to Very Fine.
Scott $700.
Suggested Bid $350

---

**Sale 5324, Lot 6422, Item No. 982213**
★★ ⊞

**1929, 9¢ Kans. (Scott 667),** top right plate block of 4 with plate number 18742, Fresh, glowing pigment, right stamps very well centered, o.g., never hinged, Fine to Very Fine, with 2021 Crowe certificate.

Scott $375.
Suggested Bid $200

Certificate # 17,749 17 May 2021

# William T. Crowe

POB 2090, Danbury, CT 06813-2090
wtcrowe@aol.com

I have examined the item illustrated below, submitted to me for an opinion and I am of the opinion that:

submitted as:

| Scott Number | Denomination | Year | Color |
|---|---|---|---|
| 667 | 9¢ | 1929 | Light Rose, "Kans." Overprint |

Upper Right Plate Number 18742 Block of Four

* * * * *It is Genuine, Unused, with Original Gum and Never Hinged. * *
* * * * * * * * * * * * * * * * * * * * * * * * * * * * * * * * * * * * * * * * * *

W. T. Crowe
Expertizer

**Sale 5324, Lot 6423, Item No. 982216**
★★ ⊞
**1929, 10¢ Kans. (Scott 668),** top left plate block of 4 with plate number 19234, Fresh and sharply bright, o.g., never hinged, Very Good to Fine.
Scott $525.
Suggested Bid $200

**Sale 5324, Lot 6424, Item No.1016079**
★★
**1929, Nebr., 1¢ to 10¢ complete (Scott 669-679),** set of 11, o.g., never hinged, Fine.
Scott $520.
Suggested Bid $155

**Sale 5324, Lot 6425, Item No.1019050**
★★
**1929, 1¢ Nebr. (Scott 669),** o.g., never hinged, jumbo margins, Very Fine no SMQ price, with 2026 P.S.E. certificate graded XF 90J.
Suggested Bid $70

No. 01465743 3/16/2026

**Professional Stamp Experts**

**Southern Nevada Philatelic Research Center**

5965 Harrison Dr #6 Las Vegas, NV 89120

gradingmatters.com

## *Expert Committee*

We have examined the enclosed item submitted, of which an image is shown below, and are of the opinion that:

| Cat No. | Issue | Denom. | Color |
|---|---|---|---|
| Scott 669<br>USA | 1929 | 1c | Green |

**GRADE: XF 90J, Mint OGnh**

**"it is genuine unused, o.g., never hinged."**

*For The Expert Committee*

VERIFICATION OF THIS CERTIFICATE CAN BE DONE AT GRADINGMATTERS.COM

**Sale 5324, Lot 6426, Item No.1019051**
★★
**1929, 3¢ Nebr. (Scott 672),** o.g., never hinged, Extremely Fine to Superb, with 2026 P.S.E. certificate graded XF-SUP 95.
SMQ **XF-SUP 95**; $160.
Suggested Bid $160

No. 01465744 3/16/2026

**Professional Stamp Experts**

**Southern Nevada Philatelic Research Center**

5965 Harrison Dr #6 Las Vegas, NV 89120

gradingmatters.com

## *Expert Committee*

We have examined the enclosed item submitted, of which an image is shown below, and are of the opinion that:

| Cat No. | Issue | Denom. | Color |
|---|---|---|---|
| Scott 672<br>USA | 1929 | 3c | Violet |

**GRADE: XF-Sup 95, Mint OGnh**

**"it is genuine unused, o.g., never hinged."**

*For The Expert Committee*

VERIFICATION OF THIS CERTIFICATE CAN BE DONE AT GRADINGMATTERS.COM

**Sale 5324, Lot 6427, Item No. 957225**
★★
**1929, 4¢ Nebr. (Scott 673),** immaculate visual pop, o.g., never hinged, Extremely Fine to Superb, with 2008 P.S.E. certificate graded XF-SUP 95.
SMQ **XF-SUP 95**; $225.
Suggested Bid $225

No. 00103369 9/5/2008

**Professional Stamp Experts**

**Southern Nevada Philatelic Research Center**

5965 Harrison Dr #6 Las Vegas, NV 89120

gradingmatters.com

## *Expert Committee*

We have examined the enclosed item submitted, of which an image is shown below, and are of the opinion that:

| Cat No. | Issue | Denom. | Color |
|---|---|---|---|
| Scott 673 USA | 1929 | 4c | Yellow brown |

**GRADE: XF-Sup 95, Mint OGnh**

**"it is genuine unused, o.g., never hinged."**

*For The Expert Committee*

VERIFICATION OF THIS CERTIFICATE CAN BE DONE AT GRADINGMATTERS.COM

**Sale 5324, Lot 6428, Item No.1013190**
★★
**1929, 5¢ Nebr. (Scott 674),** o.g., never hinged, jumbo margins, Extremely Fine to Superb no SMQ price for jumbo, with 2022 P.S.E. certificate graded XF-SUP 95J. Suggested Bid $500

No. 01418193 10/13/2022

**Professional Stamp Experts**

**Southern Nevada Philatelic Research Center**

5965 Harrison Dr #6 Las Vegas, NV 89120

gradingmatters.com

## *Expert Committee*

We have examined the enclosed item submitted, of which an image is shown below, and are of the opinion that:

| Cat No. | Issue | Denom. | Color |
|---|---|---|---|
| Scott 674<br>USA | 1929 | 5c | Deep blue |

**GRADE: XF-Sup 95J, Mint OGnh**

**"it is genuine unused, o.g., never hinged."**

*For The Expert Committee*

VERIFICATION OF THIS CERTIFICATE CAN BE DONE AT GRADINGMATTERS.COM

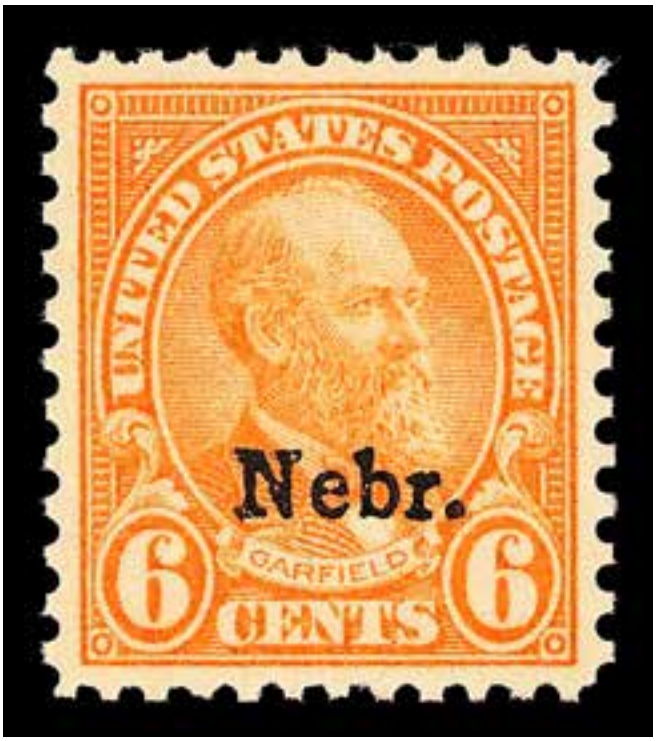


**Sale 5324, Lot 6429, Item No.1013191**
★★
**1929, 6¢ Nebr. (Scott 675),** o.g., never hinged, Extremely Fine to Superb, with 2013 P.S.E. certificate graded XF-SUP 95.
SMQ **XF-SUP 95**; $340.
Suggested Bid $340

No. 01273620 11/22/2013

**Professional Stamp Experts**
P.O. Box 6170, Newport Beach, CA 92658

## *Expert Committee*

We have examined the enclosed item submitted to PSE, of which an image is shown below, and are of the opinion that:

| Cat No. | Issue | Denom. | Color |
|---|---|---|---|
| Scott 675 USA | 1929 | 6c | Red orange |

**GRADE: XF-Sup 95, Mint OGnh**

**"it is genuine unused, o.g., never hinged."**

*For The Expert Committee*

THIS CERTIFICATE IS PRINTED ON WATERMARKED PAPER AND IS NOT VALID WITHOUT WATERMARK

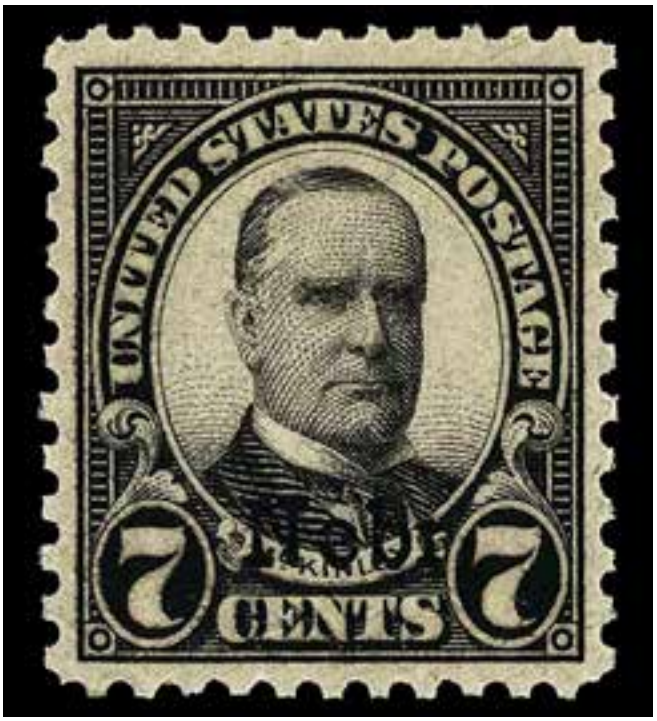


**Sale 5324, Lot 6430, Item No.1019052**
★★
**1929, 7¢ Nebr. (Scott 676),** o.g., never hinged, Extremely Fine.
Scott $45.
Suggested Bid $135

---

**Sale 5324, Lot 6431, Item No.1013193**
★★
**1929, 8¢ Nebr. (Scott 677),** o.g., never hinged, Extremely Fine to Superb, with 2022 P.S.E. certificate graded XF-SUP 95.

SMQ **XF-SUP 95**; $375.
Suggested Bid $370

No. 01409318 3/21/2022

**Professional Stamp Experts**
PO Box 539309, Henderson, NV 89053-9309
gradingmatters.com

## *Expert Committee*

We have examined the enclosed item submitted to PSE, of which an image is shown below, and are of the opinion that:

| Cat No. | Issue | Denom. | Color |
|---|---|---|---|
| Scott 677 USA | 1929 | 8c | Olive green |

**GRADE: XF-Sup 95, Mint OGnh**

**"it is genuine unused, o.g., never hinged."**

*For The Expert Committee*

THIS CERTIFICATE IS PRINTED ON WATERMARKED PAPER AND IS NOT VALID WITHOUT WATERMARK

**Sale 5324, Lot 6432, Item No.1013194**
★★
**1929, 9¢ Nebr. (Scott 678),** o.g., never hinged, Extremely Fine to Superb, with 2013 P.S.E. certificate graded XF-SUP 95.
SMQ **XF-SUP 95**; $350.
Suggested Bid $350

No. 01259327 1/8/2013

**Professional Stamp Experts**
P.O. Box 6170, Newport Beach, CA 92658

## *Expert Committee*

We have examined the enclosed item submitted to PSE, of which an image is shown below, and are of the opinion that:

| Cat No. | Issue | Denom. | Color |
|---|---|---|---|
| Scott 678 (USD 195) | 1929 | 9c | Light rose |

**GRADE: XF-Sup 95, Mint OGnh**

**"it is genuine unused, o.g., never hinged."**

*For The Expert Committee*

THIS CERTIFICATE IS PRINTED ON WATERMARKED PAPER AND IS NOT VALID WITHOUT WATERMARK

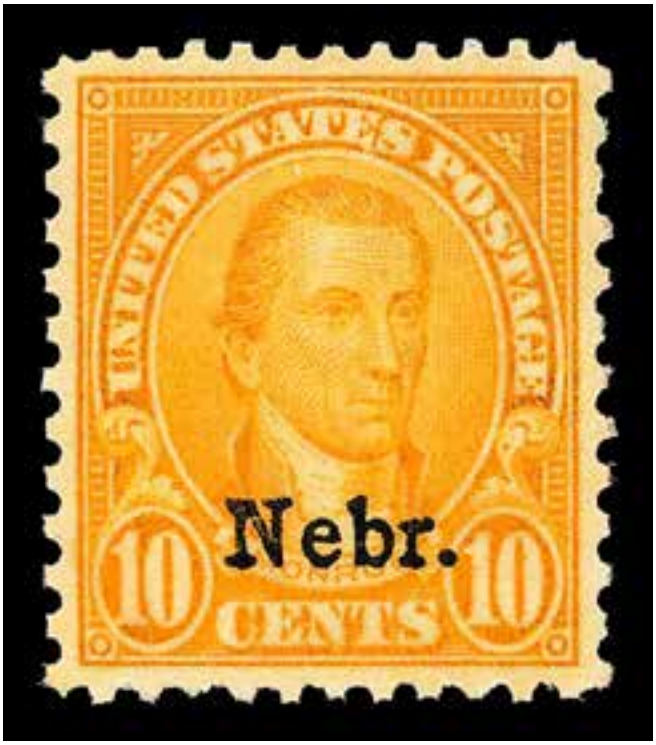


**Sale 5324, Lot 6433, Item No.1013195**
★★
**1929, 10¢ Nebr. (Scott 679),** o.g., never hinged, Extremely Fine to Superb, with 2014 P.S.A.G. certificate graded XF-SUP 95.
SMQ **XF-SUP 95**; $375.
Suggested Bid $370

Cert No. 0566779 5/29/2014

PSAG

PHILATELIC STAMP AUTHENTICATION AND GRADING

www.psaginc.com

## EXPERT COMMITTEE OPINION:

Grade: 95 og NH

| Cat# | Issue | Denom. | Shade |
|---|---|---|---|
| 679 | 1929 | 10c | Or.Yellow |

*"it is genuine unused, og never hinged".*

Acting Committee Chairman

**Sale 5324, Lot 6434, Item No.1013738**
★★ ⊞
**1929, 10¢ Nebr. (Scott 679),** block of 6, o.g., never hinged, Fine to Very Fine, with 2018 P.S.E. certificate.
Scott $1,020.
Suggested Bid $510

No. 01351871 10/23/2018

**Professional Stamp Experts**
PO Box 539309, Henderson, NV 89053-9309
gradingmatters.com

## *Expert Committee*

We have examined the enclosed item submitted to PSE, of which an image is shown below, and are of the opinion that:

| Cat No. | Issue | Denom. | Color |
|---|---|---|---|
| Scott 679 BL<br>USA | 1929 | 10c | Orange yellow |

**"it is a genuine unused, o.g., never hinged, block of six."**

*For The Expert Committee*

THIS CERTIFICATE IS PRINTED ON WATERMARKED PAPER AND IS NOT VALID WITHOUT WATERMARK

**Sale 5324, Lot 6435, Item No.1006439**
★★
**1931, 20¢ Golden Gate, rotary press printing (Scott 698),** Balanced centering throughout, o.g., never hinged, Extremely Fine to Superb, with 2016 P.S.E. certificate graded XF-SUP 95.
SMQ **XF-SUP 95**; $175.
Suggested Bid $120

No. 01319280 8/3/2016

**Professional Stamp Experts**
P.O. Box 6170, Newport Beach, CA 92658
gradingmatters.com

## *Expert Committee*

We have examined the enclosed item submitted to PSE, of which an image is shown below, and are of the opinion that:

| Cat No. | Issue | Denom. | Color |
|---|---|---|---|
| Scott 698 USA | 1931 | 20c | Carmine rose |

**GRADE: XF-Sup 95, Mint OGnh**

**"it is genuine unused, o.g., never hinged."**

*For The Expert Committee*

THIS CERTIFICATE IS PRINTED ON WATERMARKED PAPER AND IS NOT VALID WITHOUT WATERMARK

**Sale 5324, Lot 6436, Item No.1001168**
★★
**1931, 50¢ Arlington Amphitheater, rotary press printing (Scott 701),** o.g., never hinged, Extremely Fine to Superb, with 2006 P.S.E. certificate graded XF-SUP 95. SMQ **XF-SUP 95**; $150.
Suggested Bid $120

No. 01056700 8/10/2006

**Professional Stamp Experts**
P.O. Box 6170, Newport Beach, CA 92658

## *Expert Committee*

We have examined the enclosed item submitted to PSE, of which an image is shown below, and are of the opinion that:

| Cat # | Issue | Denom. | Color |
|---|---|---|---|
| US#701 | 1931 | 50c | Lilac |

**GRADE: XF-Sup 95, Mint OGnh**

**"it is genuine unused, o.g., never hinged."**

*For The Expert Committee*

THIS CERTIFICATE IS PRINTED ON WATERMARKED PAPER AND IS NOT VALID WITHOUT WATERMARK

**Sale 5324, Lot 6437, Item No.1019114**
★★
**1932, ½¢ Washington Bicentennial (Scott 704),** o.g., never hinged, Superb, with 2004 P.S.E. certificate graded SUP 98.
SMQ **SUP 98**; $130.
Suggested Bid $130

No. 00112549 3/26/2004

**Professional Stamp Experts**
PO Box 539309, Henderson, NV 89053-9309
gradingmatters.com

## *Expert Committee*

We have examined the enclosed item submitted to PSE, of which an image is shown below, and are of the opinion that:

| Cat No. | Issue | Denom. | Color |
|---|---|---|---|
| Scott 704 USA | 1932 | 1/2c | Olive brown |

**GRADE: Superb 98, Mint OGnh**

**"it is genuine unused, o.g., never hinged."**

*For The Expert Committee*

THIS CERTIFICATE IS PRINTED ON WATERMARKED PAPER AND IS NOT VALID WITHOUT WATERMARK

**Sale 5324, Lot 6438, Item No.1019115**
★★
**1932, 9¢ Washington Bicentennial (Scott 714),** o.g., never hinged, Extremely Fine, with 2008 P.S.E. certificate graded XF 90.
SMQ **XF 90**; $25.
Suggested Bid $25

No. 01162416 2/11/2008

**Professional Stamp Experts**
P.O. Box 6170, Newport Beach, CA 92658

## *Expert Committee*

We have examined the enclosed item submitted to PSE, of which an image is shown below, and are of the opinion that:

| Cat # | Issue | Denom. | Color |
|---|---|---|---|
| US#714 | 1932 | 9c | Pale red |

**GRADE: XF 90, Mint OGnh**

**"it is genuine unused, o.g., never hinged."**

*For The Expert Committee*

THIS CERTIFICATE IS PRINTED ON WATERMARKED PAPER AND IS NOT VALID WITHOUT WATERMARK

**Sale 5324, Lot 6439, Item No. 970463**
★★
**1932, 6¢ Garfield, rotary press printing, horizontal coil (Scott 723),** joint line pair, o.g., never hinged, Extremely Fine.
Scott $83.
Suggested Bid $19

---

**Sale 5324, Lot 6440, Item No.1005106**
(★)
**1933, A.P.S. souvenir sheets complete (Scott 730-731),** without gum as issued, Very Fine.
Scott $40.
Suggested Bid $32

---

**Sale 5324, Lot 6441, Item No.1019116**
★★
**1934, 10¢ Great Smoky Mountains, perforated (Scott 749),** o.g., never hinged, Extremely Fine to Superb, with 2009 P.S.E. certificate graded XF-SUP 95.
SMQ **XF-SUP 95**; $55.
Suggested Bid $54

No. 01208014 9/9/2009

**Professional Stamp Experts**
P.O. Box 6170, Newport Beach, CA 92658

## *Expert Committee*

We have examined the enclosed item submitted to PSE, of which an image is shown below, and are of the opinion that:

| Cat No. | Issue | Denom. | Color |
|---|---|---|---|
| Scott 749 (USD 277) | 1934 | 10c | Gray black |

**GRADE: XF-Sup 95, Mint OGnh**

**"it is genuine unused, o.g., never hinged."**

*For The Expert Committee*

THIS CERTIFICATE IS PRINTED ON WATERMARKED PAPER AND IS NOT VALID WITHOUT WATERMARK

**Sale 5324, Lot 6442, Item No.1007847**
(★)
**1935, 3¢ Wisconsin, imperf. (Scott 755),** plate number single, without gum as issued, jumbo margins, Superb, with 2024 P.F. certificate graded GEM 100J. SMQ **Gem 100J**; $70.
Suggested Bid $56

# The Philatelic Foundation

353 Lexington Avenue • Room 804
New York, NY 10016

**EXPERT COMMITTEE**

No. 602663
04/23/2024

We have examined the enclosed item, of which a photograph is attached, and ***described by the applicant*** as follows:

Country: UNITED STATES OF AMERICA

| Cat. No. | Issue | Denom. | Color |
|---|---|---|---|
| 755 | 1935 | 3¢ | deep violet |

Scott's unless otherwise specified.

UNUSED, NO GUM AS ISSUED, BOTTOM MARGIN SINGLE WITH PLATE NO. 21238.

AND WE ARE OF THE OPINION THAT:

IT IS GENUINE* * * * * * * * * * * * * * * * * * *

* * * PF GRADED SUP GEM 100 J * * *

602663

M 371265

For The Expert Committee
*Chairman*

Photocopies of this Certificate are not valid.

Submitted by

**Sale 5324, Lot 6443, Item No.1007889**
★★
**1935, 3¢ Boulder Dam (Scott 774),** o.g., never hinged, Superb, with 2023 P.F. certificate graded GEM 100.
SMQ **Gem 100**; $350.
Suggested Bid $280

# The Philatelic Foundation

353 Lexington Avenue • Room 804
New York, NY 10016
**EXPERT COMMITTEE**

No. 598609
10/31/2023

We have examined the enclosed item, of which a photograph is attached, and ***described by the applicant*** as follows:

Country: UNITED STATES OF AMERICA

| Cat. No. | Issue | Denom. | Color |
|---|---|---|---|
| 774 | 1935 | 3¢ | purple |

Scott's unless otherwise specified.

UNUSED, OG

AND WE ARE OF THE OPINION THAT:

IT IS GENUINE, NEVER HINGED. * * * * * * * * *

* * * PF GRADED SUP GEM 100 * * *

598609

M363112

For The Expert Committee
*Chairman*

Photocopies of this Certificate are not valid.

Submitted by

**Sale 5324, Lot 6444, Item No.1018992**

★

**1937, 4¢ Army (Scott 788),** o.g., lightly hinged, Extremely Fine to Superb no SMQ price for LH, with 2026 P.F. certificate graded XF-SUP 95.
Suggested Bid $25

# The Philatelic Foundation

353 Lexington Avenue • Room 804
New York, NY 10016
**EXPERT COMMITTEE**

No. 621167
04/15/2026

We have examined the enclosed item, of which a photograph is attached, and ***described by the applicant*** as follows:

Country: UNITED STATES OF AMERICA

| Cat. No. | Issue | Denom. | Color |
|---|---|---|---|
| 788 | 1938 | 4¢ | blue gray |

Scott's unless otherwise specified.

UNUSED, OG

AND WE ARE OF THE OPINION THAT:

IT IS GENUINE, PREVIOUSLY HINGED* * * * * * * * *

* * * PF GRADED XF-S 95 * * *

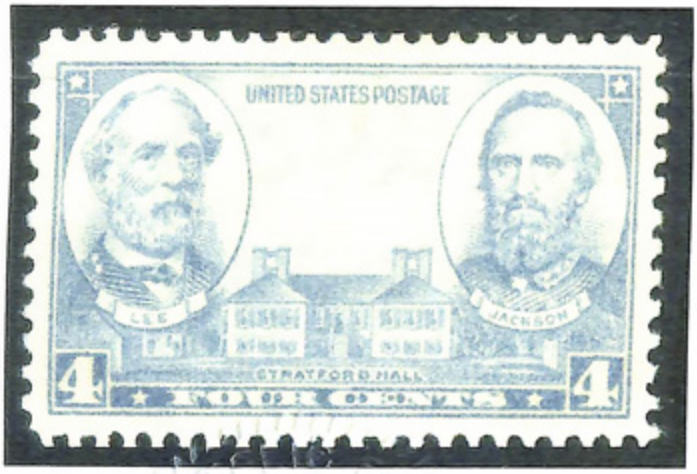


621167

N 385837

For The Expert Committee
*Chairman*

Photocopies of this Certificate are not valid.

Submitted by

**Sale 5324, Lot 6445, Item No.1007885**
★★
**1937, 5¢ Navy (Scott 794),** o.g., never hinged, Superb, with 2015 P.S.E. certificate graded GEM 100.
SMQ **Gem 100**; $325.
Suggested Bid $260

No. 01296842 1/15/2015

**Professional Stamp Experts**
PO Box 539309, Henderson, NV 89053-9309
gradingmatters.com

## *Expert Committee*

We have examined the enclosed item submitted to PSE, of which an image is shown below, and are of the opinion that:

| Cat No. | Issue | Denom. | Color |
|---|---|---|---|
| Scott 794 USA | 1937 | 5c | Ultramarine |

**GRADE: Gem 100, Mint OGnh**

**"it is genuine unused, o.g., never hinged."**

*For The Expert Committee*

THIS CERTIFICATE IS PRINTED ON WATERMARKED PAPER AND IS NOT VALID WITHOUT WATERMARK

**Sale 5324, Lot 6446, Item No.1018993**
★★
**1937, 3¢ Virgin Islands (Scott 802),** o.g., never hinged, Superb, with 2026 P.F. certificate graded SUP 98.
SMQ **SUP 98**; $85.
Suggested Bid $84

# The Philatelic Foundation

353 Lexington Avenue • Room 804
New York, NY 10016
**EXPERT COMMITTEE**

No. 621169
04/15/2026

We have examined the enclosed item, of which a photograph is attached, and ***described by the applicant*** as follows:

Country: UNITED STATES OF AMERICA

| Cat. No. | Issue | Denom. | Color |
|---|---|---|---|
| 802 | 1937 | 3¢ | rose violet |

Scott's unless otherwise specified.

UNUSED, OG

AND WE ARE OF THE OPINION THAT:

IT IS GENUINE, NEVER HINGED. * * * * * * * * *

* * * PF GRADED S 98 * * *

621169

N 385839

For The Expert Committee
Chairman

Photocopies of this Certificate are not valid.

Submitted by

**Sale 5324, Lot 6447, Item No.1019117**
★★
**1938, Presidential Issue, 1½¢ Martha Washington (Scott 805),** o.g., never hinged, Superb, with 2025 P.F. certificate graded SUP 98.
SMQ **SUP 98**; $75.
Suggested Bid $74

# The Philatelic Foundation

353 Lexington Avenue • Room 804
New York, NY 10016
**EXPERT COMMITTEE**

No. 611162
04/17/2025

We have examined the enclosed item, of which a photograph is attached, and ***described by the applicant*** as follows:

Country: UNITED STATES OF AMERICA

| Cat. No. | Issue | Denom. | Color |
|---|---|---|---|
| 805 | 1938 | 1½¢ | Bister brown |

Scott's unless otherwise specified.

UNUSED, OG

AND WE ARE OF THE OPINION THAT:

IT IS GENUINE, NEVER HINGED. * * * * * * * * *

* * * PF GRADED S 98 * * *

611162

M3726652

For The Expert Committee
*Chairman*

Photocopies of this Certificate are not valid.

Submitted by

**Sale 5324, Lot 6448, Item No.1019118**
★★
**1938, Presidential Issue, 4½¢ White House (Scott 809),** o.g., never hinged, Superb, with 2025 P.F. certificate graded SUP 98.
SMQ **SUP 98**; $65.
Suggested Bid $64

# The Philatelic Foundation

353 Lexington Avenue • Room 804
New York, NY 10016
**EXPERT COMMITTEE**

No. 611158
04/17/2025

We have examined the enclosed item, of which a photograph is attached, and ***described by the applicant*** as follows:

Country: UNITED STATES OF AMERICA

| Cat. No. | Issue | Denom. | Color |
|---|---|---|---|
| 809 | 1938 | 4½¢ | dark gray |

Scott's unless otherwise specified.

UNUSED, OG

AND WE ARE OF THE OPINION THAT:

IT IS GENUINE, NEVER HINGED. * * * * * * * * *

* * * PF GRADED S 98 * * *

611158

M372508

For The Expert Committee
*Chairman*

Photocopies of this Certificate are not valid.

Submitted by

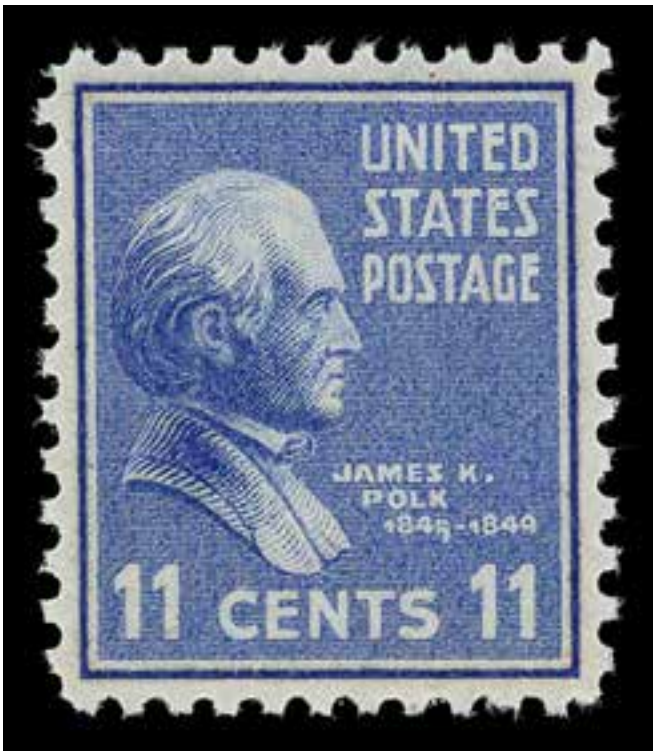


**Sale 5324, Lot 6449, Item No.1005150**
★★
**1938, Presidential Issue, 11¢ Polk (Scott 816),** o.g., never hinged, Superb, with 2025 P.F. certificate graded SUP 98.
SMQ **SUP 98**; $105.
Suggested Bid $84

# The Philatelic Foundation

353 Lexington Avenue • Room 804
New York, NY 10016
**EXPERT COMMITTEE**

No. 617704
12/29/2025

We have examined the enclosed item, of which a photograph is attached, and ***described by the applicant*** as follows:

Country: UNITED STATES OF AMERICA

| Cat. No. | Issue | Denom. | Color |
|---|---|---|---|
| 816 | 1938 | 11¢ | ultramarine |

Scott's unless otherwise specified.

UNUSED, OG

AND WE ARE OF THE OPINION THAT:

IT IS GENUINE, NEVER HINGED. * * * * * * * * *

* * * PF GRADED S 98 * * *

617704

N 379895

For The Expert Committee
*Chairman*

Photocopies of this Certificate are not valid.

Submitted by

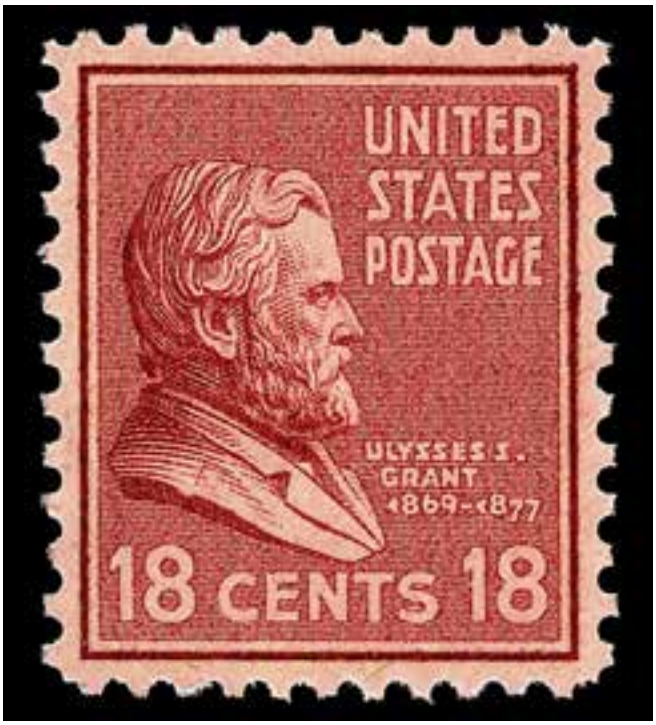


**Sale 5324, Lot 6450, Item No.1019119**
★★
**1938, Presidential Issue, 18¢ Grant (Scott 823),** o.g., never hinged, Superb, with 2024 P.F. certificate graded SUP 98.
SMQ **SUP 98**; $75.
Suggested Bid $74

# The Philatelic Foundation

353 Lexington Avenue • Room 804
New York, NY 10016
**EXPERT COMMITTEE**

No. 604882
07/23/2024

We have examined the enclosed item, of which a photograph is attached, and ***described by the applicant*** as follows:

Country: UNITED STATES OF AMERICA

| Cat. No. | Issue | Denom. | Color |
|---|---|---|---|
| 823 | 1940 | 18¢ | brown carmine |

Scott's unless otherwise specified.

UNUSED, OG

AND WE ARE OF THE OPINION THAT:

IT IS GENUINE, NEVER HINGED. * * * * * * * * *

* * * PF GRADED S 98 * * *

604882

M 365940

For The Expert Committee
*Chairman*

Photocopies of this Certificate are not valid

Submitted by

LAUREL HADLEY

**Sale 5324, Lot 6451, Item No.1015858**
★★ / ★
**1938, Presidential Issue, $1 to $5 (Scott 832-834),** set of 3, o.g., never hinged, $5 disturbed gum, Very Fine.
Scott $63.
Suggested Bid $47

---

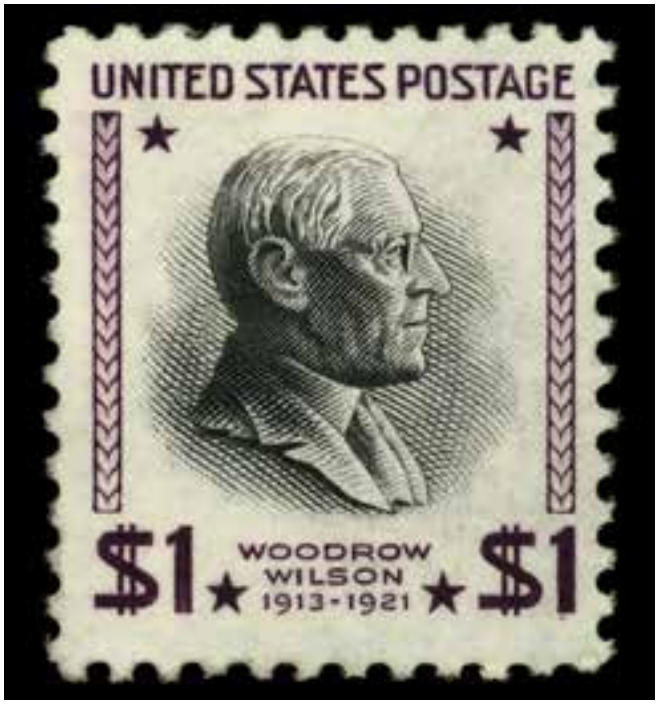


**Sale 5324, Lot 6452, Item No.1015859**
★★
**1951, Presidential Issue, $1 Wilson, watermarked USIR (Scott 832b),** o.g., never hinged (pencil marks on gum), Very Fine.
Scott $200.
Suggested Bid $200

---

**Sale 5324, Lot 6453, Item No.1008484**
★★ ⊞
**1954, Presidential Issue, $1 Wilson, bright magenta & black (Scott 832g),** plate block of 4, o.g., never hinged, Fine to Very Fine, with 2017 P.F. certificate.
Scott $400.
Suggested Bid $160

# The Philatelic Foundation

No. 547591
09/26/2017

341 West 38th Street • 5th Floor
New York, NY 10018
**EXPERT COMMITTEE**

We have examined the enclosed item, of which a photograph is attached, and ***described by the applicant*** as follows:

Country: UNITED STATES OF AMERICA

| Cat. No. | Issue | Denom. | Color |
|---|---|---|---|
| 832g | 1954 | $1.00 | bright magenta & black |

Scott's unless otherwise specified.

UNUSED, OG TOP PLATE NO. BLOCK OF FOUR.

AND WE ARE OF THE OPINION THAT:

IT IS GENUINE, NEVER HINGED. * * * * * * * * *

547591

G291386

For The Expert Committee
*Chairman*

Photocopies of this Certificate are not valid.

Submitted by J. NALBANDIAN, INC.

**Sale 5324, Lot 6454, Item No.1019120**
★★
**1938, Presidential Issue, $5 Coolidge (Scott 834),** o.g., never hinged (gum crease), Extremely Fine to Superb.
Scott $75.
Suggested Bid $300

---

**Sale 5324, Lot 6455, Item No.1007366**
★★
**1939, Presidential Issue, 1½¢ Martha Washington, horizontal coil, perf. 10 vertically (Scott 840),** pair, o.g., never hinged, Extremely Fine, with 2018 P.S.E. certificate graded VF-XF 85.
SMQ **VF-XF 85**; $25.
Suggested Bid $20

No. 01352969 11/26/2018

**Professional Stamp Experts**
PO Box 539309, Henderson, NV 89053-9309
gradingmatters.com

## *Expert Committee*

We have examined the enclosed item submitted to PSE, of which an image is shown below, and are of the opinion that:

| Cat No. | Issue | Denom. | Color |
|---|---|---|---|
| Scott 840 PR USA | 1939 | 1½c | Bister brown |

**GRADE: VF-XF 85, Mint OGnh**

**"it is a genuine unused, o.g., never hinged, coil pair."**

*For The Expert Committee*

THIS CERTIFICATE IS PRINTED ON WATERMARKED PAPER AND IS NOT VALID WITHOUT WATERMARK

**Sale 5324, Lot 6456, Item No.1019121**
★★
**1939, Presidential Issue, 4¢ Madison, horizontal coil, perf. 10 vertically (Scott 843),** pair, o.g., never hinged, Superb, with 2006 P.S.E. certificate graded SUP 98.
SMQ **SUP 98**; $225.
Suggested Bid $225

---

**Sale 5324, Lot 6457, Item No.1007374**
★★
**1939, Presidential Issue, 10¢ Tyler, horizontal coil, perf. 10 vertically (Scott 847),** pair, o.g., never hinged, Superb, with 2015 P.S.E. certificate graded SUP 98.
SMQ **SUP 98**; $275.
Suggested Bid $220

No. 01309143 12/4/2015

**Professional Stamp Experts**
P.O. Box 6170, Newport Beach, CA 92658
gradingmatters.com

## Expert Committee

We have examined the enclosed item submitted to PSE, of which an image is shown below, and are of the opinion that:

| Cat No. | Issue | Denom. | Color |
|---|---|---|---|
| Scott 847 PR<br>USA | 1939 | 10c | Brown red |

**GRADE: Superb 98, Mint OGnh**

**"it is a genuine unused, o.g., never hinged, coil pair."**

*For The Expert Committee*

THIS CERTIFICATE IS PRINTED ON WATERMARKED PAPER AND IS NOT VALID WITHOUT WATERMARK

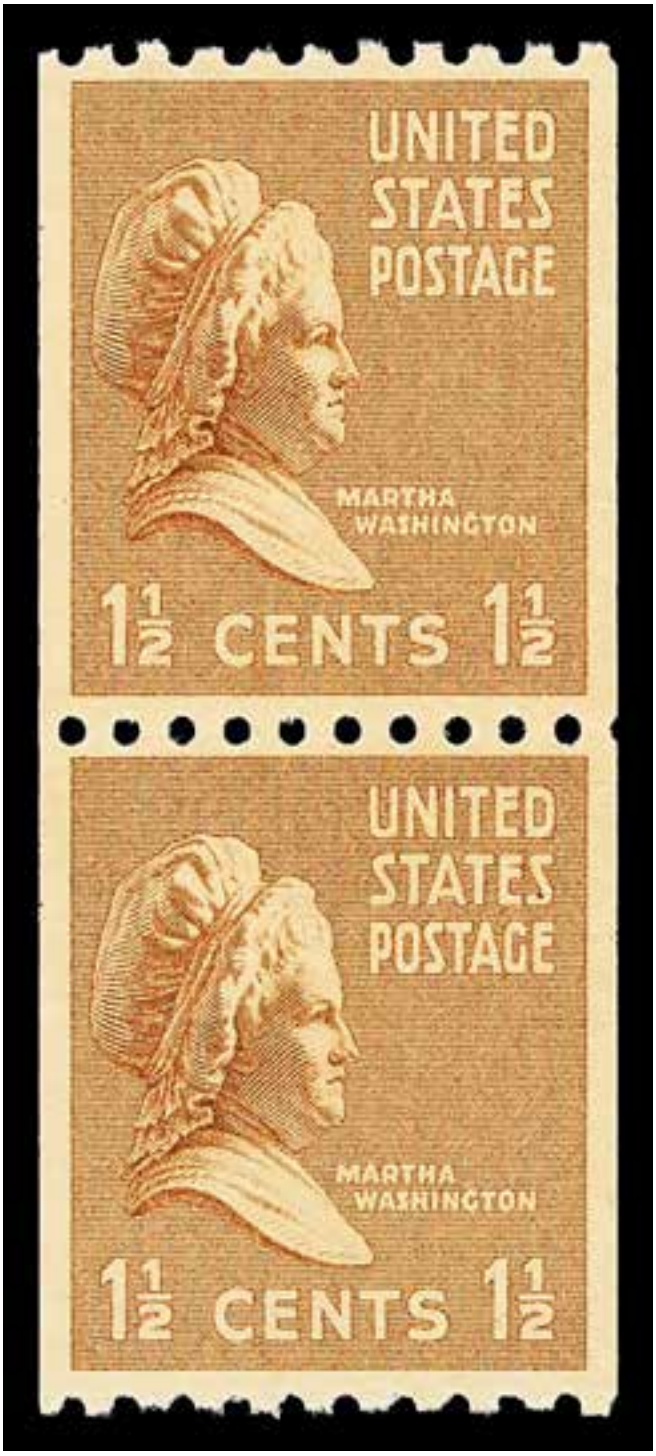


**Sale 5324, Lot 6458, Item No.1007378**
★★
**1939, Presidential Issue, 1½¢ Martha Washington, vertical coil, perf. 10 horizontally (Scott 849),** pair, o.g., never hinged, Very Fine to Extremely Fine, with 2021 P.S.E. certificate graded VF-XF 85.
SMQ **VF-XF 85**; $35.
Suggested Bid $28

No. 01401703 10/25/2021

**Professional Stamp Experts**
PO Box 539309, Henderson, NV 89053-9309
gradingmatters.com

## *Expert Committee*

We have examined the enclosed item submitted to PSE, of which an image is shown below, and are of the opinion that:

| Cat No. | Issue | Denom. | Color |
|---|---|---|---|
| Scott 849 PR USA | 1939 | 1½c | Bister brown |

**GRADE: VF-XF 85, Mint OGnh**

**"it is a genuine unused, o.g., never hinged, coil pair."**

*For The Expert Committee*

THIS CERTIFICATE IS PRINTED ON WATERMARKED PAPER AND IS NOT VALID WITHOUT WATERMARK

**Sale 5324, Lot 6459, Item No.1018994**
★★
**1939, 3¢ Golden Gate Expo (Scott 852),** o.g., never hinged, Superb, with 2026 P.F. certificate graded SUP 98.
SMQ **SUP 98**; $70.
Suggested Bid $70

# The Philatelic Foundation

353 Lexington Avenue • Room 804
New York, NY 10016
**EXPERT COMMITTEE**

No. 620911
04/14/2026

We have examined the enclosed item, of which a photograph is attached, and ***described by the applicant*** as follows:

Country: UNITED STATES OF AMERICA

| Cat. No. | Issue | Denom. | Color |
|---|---|---|---|
| 852 | 1939 | 3¢ | bright purple |

Scott's unless otherwise specified.

UNUSED, OG

AND WE ARE OF THE OPINION THAT:

IT IS GENUINE, NEVER HINGED. * * * * * * * * *

* * * PF GRADED S 98 * * *

620911

N 385864

For The Expert Committee
*Chairman*

Photocopies of this Certificate are not valid.

Submitted by

**Sale 5324, Lot 6460, Item No.1018995**
★★
**1939, 3¢ New York World's Fair (Scott 853),** o.g., never hinged, Superb, with 2026 P.F. certificate graded SUP 98.
SMQ **SUP 98**; $75.
Suggested Bid $74

# The Philatelic Foundation

353 Lexington Avenue • Room 804
New York, NY 10016
**EXPERT COMMITTEE**

No. 620908
04/14/2026

We have examined the enclosed item, of which a photograph is attached, and ***described by the applicant*** as follows:

Country: UNITED STATES OF AMERICA

| Cat. No. | Issue | Denom. | Color |
|---|---|---|---|
| 853 | 1939 | 3¢ | violet |

Scott's unless otherwise specified.

UNUSED, OG

AND WE ARE OF THE OPINION THAT:

IT IS GENUINE, NEVER HINGED. * * * * * * * * *

* * * PF GRADED S 98 * * *

620908

N 385861

For The Expert Committee
*Chairman*

Photocopies of this Certificate are not valid.

Submitted by

**Sale 5324, Lot 6461, Item No.1018996**

★

**1939, 3¢ Washington Inauguration (Scott 854),** certificate states NH in error, o.g., very lightly hinged, Superb, with 2026 P.F. certificate graded SUP 98.
Suggested Bid $54

# The Philatelic Foundation

353 Lexington Avenue • Room 804
New York, NY 10016
**EXPERT COMMITTEE**

No. 620910
04/14/2026

We have examined the enclosed item, of which a photograph is attached, and ***described by the applicant*** as follows:

Country: UNITED STATES OF AMERICA

| Cat. No. | Issue | Denom. | Color |
|---|---|---|---|
| 854 | 1939 | 3¢ | bright purple |

Scott's unless otherwise specified.

UNUSED, OG

AND WE ARE OF THE OPINION THAT:

IT IS GENUINE, NEVER HINGED. * * * * * * * * *

* * * PF GRADED S 98 * * *

620910

N 385863

For The Expert Committee
*Chairman*

Photocopies of this Certificate are not valid.

Submitted by

**Sale 5324, Lot 6462, Item No.1018997**
★★
**1939, 3¢ Baseball Centennial (Scott 855),** o.g., never hinged, Superb, with 2026 P.F. certificate graded GEM 100.
SMQ **Gem 100**; $275.
Suggested Bid $275

# The Philatelic Foundation

353 Lexington Avenue • Room 804
New York, NY 10016
**EXPERT COMMITTEE**

No. 620907
04/14/2026

We have examined the enclosed item, of which a photograph is attached, and ***described by the applicant*** as follows:

Country: UNITED STATES OF AMERICA

| Cat. No. | Issue | Denom. | Color |
|---|---|---|---|
| 855 | 1939 | 3¢ | violet |

Scott's unless otherwise specified.

UNUSED, OG

AND WE ARE OF THE OPINION THAT:

IT IS GENUINE, NEVER HINGED. * * * * * * * * *

* * * PF GRADED SUP GEM 100 * * *

620907

N 385860

For The Expert Committee
*Chairman*

Photocopies of this Certificate are not valid.

Submitted by

**Sale 5324, Lot 6463, Item No.1018998**
★★
**1939, 3¢ Printing Tercentenary (Scott 857),** o.g., never hinged, Superb, with 2026 P.F. certificate graded GEM 100.
SMQ **Gem 100**; $190.
Suggested Bid $190

# The Philatelic Foundation

353 Lexington Avenue • Room 804
New York, NY 10016
**EXPERT COMMITTEE**

No. 620905
04/14/2026

We have examined the enclosed item, of which a photograph is attached, and ***described by the applicant*** as follows:

Country: UNITED STATES OF AMERICA

| Cat. No. | Issue | Denom. | Color |
|---|---|---|---|
| 857 | 1939 | 3¢ | violet |

Scott's unless otherwise specified.

UNUSED, OG

AND WE ARE OF THE OPINION THAT:

IT IS GENUINE, NEVER HINGED. * * * * * * * * *

* * * PF GRADED SUP GEM 100 * * *

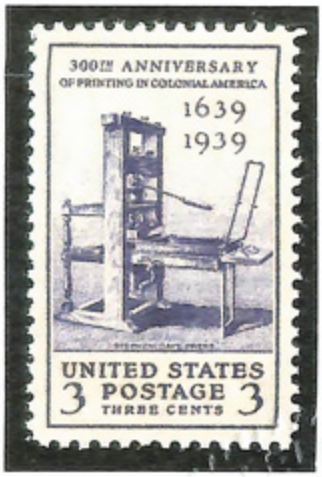


620905

N 385858

For The Expert Committee
Chairman

Photocopies of this Certificate are not valid.

Submitted by

**Sale 5324, Lot 6464, Item No.1018999**
★★
**1939, 3¢ Statehood Anniversaries (Scott 858),** o.g., never hinged, Superb, with 2026 P.F. certificate graded SUP 98.
SMQ **SUP 98**; $275.
Suggested Bid $275

# The Philatelic Foundation

353 Lexington Avenue • Room 804
New York, NY 10016
**EXPERT COMMITTEE**

No. 620902
04/14/2026

We have examined the enclosed item, of which a photograph is attached, and ***described by the applicant*** as follows:

Country: UNITED STATES OF AMERICA

| Cat. No. | Issue | Denom. | Color |
|---|---|---|---|
| 858 | 1939 | 3¢ | rose violet |

Scott's unless otherwise specified.

UNUSED, OG

AND WE ARE OF THE OPINION THAT:

IT IS GENUINE, NEVER HINGED. * * * * * * * * *

* * * PF GRADED S 98 * * *

620902

N 385913

For The Expert Committee
*Chairman*

Photocopies of this Certificate are not valid.

Submitted by

**Sale 5324, Lot 6465, Item No.1019000**
**O**
**1940, Famous Americans, 2¢ Whittier (Scott 865),** Superb, with 2026 P.F. certificate graded SUP 98.
Suggested Bid $30

# The Philatelic Foundation

353 Lexington Avenue • Room 804
New York, NY 10016
**EXPERT COMMITTEE**

No. 621166
04/15/2026

We have examined the enclosed item, of which a photograph is attached, and ***described by the applicant*** as follows:

Country: UNITED STATES OF AMERICA

| Cat. No. | Issue | Denom. | Color |
|---|---|---|---|
| 865 | 1940 | 2¢ | rose carmine |

Scott's unless otherwise specified.

USED, WAVY LINE MACHINE CANCEL.

AND WE ARE OF THE OPINION THAT:

IT IS GENUINE* * * * * * * * * * * * * * * * * * *

* * * PF GRADED S 98 * * *

621166

N 385836

For The Expert Committee
*Chairman*

Photocopies of this Certificate are not valid.

Submitted by

**Sale 5324, Lot 6466, Item No.1007905**
★★
**1940, Famous Americans, 10¢ Riley (Scott 868),** o.g., never hinged, Superb, with 2005 P.S.E. certificate graded GEM 100.
SMQ **Gem 100**; $165.
Suggested Bid $135

No. 01010859 6/29/2005

**Professional Stamp Experts**
P.O. Box 6170, Newport Beach, CA 92658

## *Expert Committee*

We have examined the enclosed item submitted to PSE, of which an image is shown below, and are of the opinion that:

| Cat # | Issue | Denom. | Color |
|---|---|---|---|
| US#868 | 1940 | 10c | Dark brown |

**GRADE: Gem 100, Mint OGnh**

**"it is genuine unused, o.g., never hinged."**

William A. Fitz

*For The Expert Committee*

THIS CERTIFICATE IS PRINTED ON WATERMARKED PAPER AND IS NOT VALID WITHOUT WATERMARK

**Sale 5324, Lot 6467, Item No.1019001**
★★
**1940, Famous Americans, 10¢ Booker T. Washington (Scott 873),** o.g., never hinged, Superb, with 2026 P.F. certificate graded GEM 100.
SMQ **Gem 100**; $275.
Suggested Bid $275

# The Philatelic Foundation

353 Lexington Avenue • Room 804
New York, NY 10016
**EXPERT COMMITTEE**

No. 620897
04/14/2026

We have examined the enclosed item, of which a photograph is attached, and ***described by the applicant*** as follows:

Country: UNITED STATES OF AMERICA

| Cat. No. | Issue | Denom. | Color |
|---|---|---|---|
| 873 | 1940 | 10¢ | dark brown |

Scott's unless otherwise specified.

UNUSED, OG

AND WE ARE OF THE OPINION THAT:

IT IS GENUINE, NEVER HINGED. * * * * * * * * *

* * * PF GRADED SUP GEM 100 * * *

620897

N 385908

For The Expert Committee
*Chairman*

Photocopies of this Certificate are not valid.

Submitted by

**Sale 5324, Lot 6468, Item No.1019002**
**O**
**1940, Famous Americans, 1¢ Eli Whitney (Scott 889),** Superb, with 2026 P.F. certificate graded GEM 100.
Suggested Bid $80

# The Philatelic Foundation

353 Lexington Avenue • Room 804
New York, NY 10016
**EXPERT COMMITTEE**

No. 621165
04/15/2026

We have examined the enclosed item, of which a photograph is attached, and ***described by the applicant*** as follows:

Country: UNITED STATES OF AMERICA

| Cat. No. | Issue | Denom. | Color |
|---|---|---|---|
| 889 | 1940 | 1¢ | blue green |

Scott's unless otherwise specified.

USED, DUPLEX CANCEL.

AND WE ARE OF THE OPINION THAT:

IT IS GENUINE* * * * * * * * * * * * * * * * * * *

* * * PF GRADED SUP GEM 100 * * *

621165

N 385835

For The Expert Committee
*Chairman*

Photocopies of this Certificate are not valid.

Submitted by

**Sale 5324, Lot 6469, Item No.1019003**

★

**1940, Famous Americans, 5¢ Elias Howe (Scott 892),** certificate notes NH in error, o.g., lightly hinged, Superb, with 2026 P.F. certificate graded SUP 98.
Suggested Bid $28

# The Philatelic Foundation

353 Lexington Avenue • Room 804
New York, NY 10016
**EXPERT COMMITTEE**

No. 620014
03/24/2026

We have examined the enclosed item, of which a photograph is attached, and ***described by the applicant*** as follows:

Country: UNITED STATES OF AMERICA

| Cat. No. | Issue | Denom. | Color |
|---|---|---|---|
| 892 | 1940 | 5¢ | ultramarine |

Scott's unless otherwise specified.

UNUSED, OG

AND WE ARE OF THE OPINION THAT:

IT IS GENUINE, NEVER HINGED. * * * * * * * * *

* * * PF GRADED S 98 * * *

620014

N 393472

For The Expert Committee
*Chairman*

Photocopies of this Certificate are not valid.

Submitted by

**Sale 5324, Lot 6470, Item No.1007934**
★★
**1940, 1¢ Defense (Scott 899),** o.g., never hinged, Superb, with 2022 P.S.E. certificate graded GEM 100.
SMQ **Gem 100**; $375.
Suggested Bid $300

No. 01416056 9/12/2022

**Professional Stamp Experts**

**Southern Nevada Philatelic Research Center**

5965 Harrison Dr #6 Las Vegas, NV 89120

gradingmatters.com

## *Expert Committee*

We have examined the enclosed item submitted, of which an image is shown below, and are of the opinion that:

| Cat No. | Issue | Denom. | Color |
|---|---|---|---|
| Scott 899 USA | 1940 | 1c | Bright blue green |

**GRADE: Gem 100, Mint OGnh**

**"it is genuine unused, o.g., never hinged."**

*For The Expert Committee*

VERIFICATION OF THIS CERTIFICATE CAN BE DONE AT GRADINGMATTERS.COM

**Sale 5324, Lot 6471, Item No.1015860**
★★
**1940, Defense complete, horizontal pairs, imperf between (Scott 899b-901a),** o.g., never hinged, Fine to Very Fine.
Scott $93.
Suggested Bid $46

---

**Sale 5324, Lot 6472, Item No.1019122**
★★
**1943, 2¢ Allied Nations (Scott 907),** o.g., never hinged, Superb, with 2022 P.S.E. certificate graded SUP 98.
SMQ **SUP 98**; $115.
Suggested Bid $115

No. 01410436 5/4/2022

**Professional Stamp Experts**
PO Box 539309, Henderson, NV 89053-9309
gradingmatters.com

## *Expert Committee*

We have examined the enclosed item submitted to PSE, of which an image is shown below, and are of the opinion that:

| Cat No. | Issue | Denom. | Color |
|---|---|---|---|
| Scott 907 USA | 1943 | 2c | Rose carmine |

**GRADE: Superb 98, Mint OGnh**

**"it is genuine unused, o.g., never hinged."**

*For The Expert Committee*

THIS CERTIFICATE IS PRINTED ON WATERMARKED PAPER AND IS NOT VALID WITHOUT WATERMARK

**Sale 5324, Lot 6473, Item No.1007940**
★★
**1943, 5¢ Overrun Countries: Norway (Scott 911),** o.g., never hinged, Superb, with 2006 P.S.E. certificate graded GEM 100.
SMQ **Gem 100**; $125.
Suggested Bid $100

No. 01084064 12/14/2006

**Professional Stamp Experts**

**Southern Nevada Philatelic Research Center**

5965 Harrison Dr #6 Las Vegas, NV 89120

gradingmatters.com

## *Expert Committee*

We have examined the enclosed item submitted, of which an image is shown below, and are of the opinion that:

| Cat No. | Issue | Denom. | Color |
|---|---|---|---|
| Scott 911<br>USA | 1943 | 5c | Multicolored |

**GRADE: Gem 100, Mint OGnh**

***"it is genuine unused, o.g., never hinged."***

*For The Expert Committee*

VERIFICATION OF THIS CERTIFICATE CAN BE DONE AT GRADINGMATTERS.COM

**Sale 5324, Lot 6474, Item No.1007942**
★★
**1943, 5¢ Overrun Countries: Luxembourg (Scott 912),** o.g., never hinged, Superb, with 2006 P.S.E. certificate graded GEM 100.
SMQ **Gem 100**; $120.
Suggested Bid $96

No. 01079715 12/6/2006

**Professional Stamp Experts**

**Southern Nevada Philatelic Research Center**

5965 Harrison Dr #6 Las Vegas, NV 89120

gradingmatters.com

## *Expert Committee*

We have examined the enclosed item submitted, of which an image is shown below, and are of the opinion that:

| Cat No. | Issue | Denom. | Color |
|---|---|---|---|
| Scott 912 USA | 1943 | 5c | Multicolored |

**GRADE: Gem 100, Mint OGnh**

**"it is genuine unused, o.g., never hinged."**

*For The Expert Committee*

VERIFICATION OF THIS CERTIFICATE CAN BE DONE AT GRADINGMATTERS.COM

**Sale 5324, Lot 6475, Item No.1007946**
★★
**1943, 5¢ Overrun Countries: Netherlands (Scott 913),** o.g., never hinged, Superb, with 2023 P.S.E. certificate graded GEM 100.
SMQ **Gem 100**; $125.
Suggested Bid $100

No. 01418383 5/15/2023

**Professional Stamp Experts**

**Southern Nevada Philatelic Research Center**

5965 Harrison Dr #6 Las Vegas, NV 89120

gradingmatters.com

## *Expert Committee*

We have examined the enclosed item submitted, of which an image is shown below, and are of the opinion that:

| Cat No. | Issue | Denom. | Color |
|---|---|---|---|
| Scott 913 USA | 1943 | 5c | Multicolored |

**GRADE: Gem 100, Mint OGnh**

**"it is genuine unused, o.g., never hinged."**

*For The Expert Committee*

VERIFICATION OF THIS CERTIFICATE CAN BE DONE AT GRADINGMATTERS.COM

**Sale 5324, Lot 6476, Item No.1007949**
★★
**1943, 5¢ Overrun Countries: France (Scott 915),** o.g., never hinged, Superb, with 2006 P.S.E. certificate graded GEM 100.
SMQ **Gem 100**; $95.
Suggested Bid $76

No. 01068775 9/22/2006

**Professional Stamp Experts**

**Southern Nevada Philatelic Research Center**

5965 Harrison Dr #6 Las Vegas, NV 89120

gradingmatters.com

## *Expert Committee*

We have examined the enclosed item submitted, of which an image is shown below, and are of the opinion that:

| Cat No. | Issue | Denom. | Color |
|---|---|---|---|
| Scott 915 USA | 1943 | 5c | Multicolored |

**GRADE: Gem 100, Mint OGnh**

**"it is genuine unused, o.g., never hinged."**

*For The Expert Committee*

VERIFICATION OF THIS CERTIFICATE CAN BE DONE AT GRADINGMATTERS.COM

**Sale 5324, Lot 6477, Item No.1009026**
★★
**1945, 3¢ Coast Guard (Scott 936),** o.g., never hinged, Extremely Fine to Superb, with 2025 P.S.E. certificate graded XF-SUP 95.
SMQ **XF-SUP 95**; $50.
Suggested Bid $40

No. 01459617 10/6/2025

**Professional Stamp Experts**

**Southern Nevada Philatelic Research Center**

5965 Harrison Dr #6 Las Vegas, NV 89120

gradingmatters.com

## *Expert Committee*

We have examined the enclosed item submitted, of which an image is shown below, and are of the opinion that:

| Cat No. | Issue | Denom. | Color |
|---|---|---|---|
| Scott 936 USA | 1945 | 3c | Bright blue green |

**GRADE: XF-Sup 95, Mint OGnh**

**"it is genuine unused, o.g., never hinged."**

*For The Expert Committee*

VERIFICATION OF THIS CERTIFICATE CAN BE DONE AT GRADINGMATTERS.COM

**Sale 5324, Lot 6478, Item No.1007384**
★★
**1945, 3¢ Alfred E. Smith (Scott 937),** o.g., never hinged, Superb, with 2007 P.S.E. certificate graded SUP 98.
SMQ **SUP 98**; $70.
Suggested Bid $56

No. 01116607 5/14/2007

**Professional Stamp Experts**

**Southern Nevada Philatelic Research Center**

5965 Harrison Dr #6 Las Vegas, NV 89120

gradingmatters.com

## *Expert Committee*

We have examined the enclosed item submitted, of which an image is shown below, and are of the opinion that:

| Cat No. | Issue | Denom. | Color |
|---|---|---|---|
| Scott 937 USA | 1945 | 3c | Purple |

**GRADE: Superb 98, Mint OGnh**

**"it is genuine unused, o.g., never hinged."**

*For The Expert Committee*

VERIFICATION OF THIS CERTIFICATE CAN BE DONE AT GRADINGMATTERS.COM

**Sale 5324, Lot 6479, Item No.1007385**
★★
**1946, 3¢ Merchant Marine (Scott 939),** o.g., never hinged, Superb, with 2014 P.S.E. certificate graded SUP 98.
SMQ **SUP 98**; $65.
Suggested Bid $52

No. 01279800 2/20/2014

**Professional Stamp Experts**
P.O. Box 6170, Newport Beach, CA 92658

## *Expert Committee*

We have examined the enclosed item submitted to PSE, of which an image is shown below, and are of the opinion that:

| Cat No. | Issue | Denom. | Color |
|---|---|---|---|
| Scott 939 USA | 1946 | 3c | Blue green |

**GRADE: Superb 98, Mint OGnh**

**"it is genuine unused, o.g., never hinged."**

*For The Expert Committee*

THIS CERTIFICATE IS PRINTED ON WATERMARKED PAPER AND IS NOT VALID WITHOUT WATERMARK

**Sale 5324, Lot 6480, Item No.1009028**
★★
**1946, 3¢ Veterans of World War II (Scott 940),** o.g., never hinged, Extremely Fine to Superb, with 2025 P.S.E. certificate graded XF-SUP 95.
SMQ **XF-SUP 95**; $35.
Suggested Bid $28

No. 01459619 10/6/2025

**Professional Stamp Experts**

*Southern Nevada Philatelic Research Center*

5965 Harrison Dr #6 Las Vegas, NV 89120

gradingmatters.com

## *Expert Committee*

We have examined the enclosed item submitted, of which an image is shown below, and are of the opinion that:

| Cat No. | Issue | Denom. | Color |
|---|---|---|---|
| Scott 940 USA | 1946 | 3c | Dark violet |

**GRADE: XF-Sup 95, Mint OGnh**

**"it is genuine unused, o.g., never hinged."**

*For The Expert Committee*

VERIFICATION OF THIS CERTIFICATE CAN BE DONE AT GRADINGMATTERS.COM

**Sale 5324, Lot 6481, Item No.1007390**
★★
**1946, 3¢ Kearny Expedition (Scott 944),** o.g., never hinged, Superb, with 2013 P.S.E. certificate graded SUP 98.
SMQ **SUP 98**; $85.
Suggested Bid $68

No. 01261123 2/18/2013

**Professional Stamp Experts**
P.O. Box 6170, Newport Beach, CA 92658

## *Expert Committee*

We have examined the enclosed item submitted to PSE, of which an image is shown below, and are of the opinion that:

| Cat No. | Issue | Denom. | Color |
|---|---|---|---|
| Scott 944 | 1946 | 3c | Brown Violet |

**GRADE: Superb 98, Mint OGnh**

**"it is genuine unused, o.g., never hinged."**

*For The Expert Committee*

THIS CERTIFICATE IS PRINTED ON WATERMARKED PAPER AND IS NOT VALID WITHOUT WATERMARK

**Sale 5324, Lot 6482, Item No.1007391**
★★
**1947, 3¢ Joseph Pulitzer (Scott 946),** o.g., never hinged, Superb, with 2014 P.S.E. certificate graded SUP 98.
SMQ **SUP 98**; $65.
Suggested Bid $52

No. 01279842 2/20/2014

**Professional Stamp Experts**
P.O. Box 6170, Newport Beach, CA 92658

## *Expert Committee*

We have examined the enclosed item submitted to PSE, of which an image is shown below, and are of the opinion that:

| Cat No. | Issue | Denom. | Color |
|---|---|---|---|
| Scott 946 USA | 1947 | 3c | Purple |

**GRADE: Superb 98, Mint OGnh**

**"it is genuine unused, o.g., never hinged."**

*For The Expert Committee*

THIS CERTIFICATE IS PRINTED ON WATERMARKED PAPER AND IS NOT VALID WITHOUT WATERMARK

**Sale 5324, Lot 6483, Item No.1007974**
★★
**1947, 3¢ Postage Stamp Centenary (Scott 947),** o.g., never hinged, Superb, with 2010 P.S.E. certificate graded GEM 100.
SMQ **Gem 100**; $155.
Suggested Bid $125

No. 01219382 3/18/2010

**Professional Stamp Experts**
P.O. Box 6170, Newport Beach, CA 92658

## *Expert Committee*

We have examined the enclosed item submitted to PSE, of which an image is shown below, and are of the opinion that:

| Cat No. | Issue | Denom. | Color |
|---|---|---|---|
| Scott 947 (USD 435) | 1947 | 3c | Deep blue |

**GRADE: Gem 100, Mint OGnh**

**"it is genuine unused, o.g., never hinged."**

*For The Expert Committee*

THIS CERTIFICATE IS PRINTED ON WATERMARKED PAPER AND IS NOT VALID WITHOUT WATERMARK

**Sale 5324, Lot 6484, Item No.1009030**
★★
**1947, 3¢ Doctors (Scott 949),** o.g., never hinged, Superb, with 2025 P.S.E. certificate graded SUP 98.
SMQ **SUP 98**; $55.
Suggested Bid $54

No. 01459621 10/6/2025

**Professional Stamp Experts**

**Southern Nevada Philatelic Research Center**

5965 Harrison Dr #6 Las Vegas, NV 89120

gradingmatters.com

## *Expert Committee*

We have examined the enclosed item submitted, of which an image is shown below, and are of the opinion that:

| Cat No. | Issue | Denom. | Color |
|---|---|---|---|
| Scott 949 USA | 1947 | 3c | Brown violet |

**GRADE: Superb 98, Mint OGnh**

***"it is genuine unused, o.g., never hinged."***

*For The Expert Committee*

VERIFICATION OF THIS CERTIFICATE CAN BE DONE AT GRADINGMATTERS.COM

**Sale 5324, Lot 6485, Item No.1009032**
★★
**1947, 3¢ U.S. Frigate Constitution (Scott 951),** o.g., never hinged, Extremely Fine to Superb, with 2025 P.S.E. certificate graded XF-SUP 95.
SMQ **XF-SUP 95**; $40.
Suggested Bid $32

No. 01459623 10/6/2025

**Professional Stamp Experts**

**Southern Nevada Philatelic Research Center**

5965 Harrison Dr #6 Las Vegas, NV 89120

gradingmatters.com

## *Expert Committee*

We have examined the enclosed item submitted, of which an image is shown below, and are of the opinion that:

| Cat No. | Issue | Denom. | Color |
|---|---|---|---|
| Scott 951<br>USA | 1947 | 3c | Blue green |

**GRADE: XF-Sup 95, Mint OGnh**

**"it is genuine unused, o.g., never hinged."**

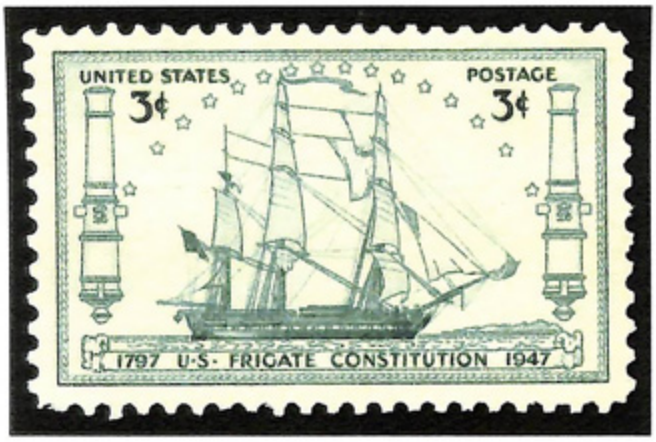


*For The Expert Committee*

VERIFICATION OF THIS CERTIFICATE CAN BE DONE AT GRADINGMATTERS.COM

**Sale 5324, Lot 6486, Item No.1019004**
★★
**1947, 3¢ Everglades National Park (Scott 952),** o.g., never hinged, Superb, with 2026 P.F. certificate graded SUP 98.
SMQ **SUP 98**; $70.
Suggested Bid $70

# The Philatelic Foundation

353 Lexington Avenue • Room 804
New York, NY 10016
**EXPERT COMMITTEE**

No. 620026
03/24/2026

We have examined the enclosed item, of which a photograph is attached, and ***described by the applicant*** as follows:

Country: UNITED STATES OF AMERICA

| Cat. No. | Issue | Denom. | Color |
|---|---|---|---|
| 952 | 1947 | 3¢ | bright green |

Scott's unless otherwise specified.

UNUSED, OG

AND WE ARE OF THE OPINION THAT:

IT IS GENUINE, NEVER HINGED. * * * * * * * * *

* * * PF GRADED S 98 * * *

620026

N 393484

For The Expert Committee
*Chairman*

Photocopies of this Certificate are not valid.

Submitted by

**Sale 5324, Lot 6487, Item No.1019005**
★★
**1948, 3¢ California Gold Centennial (Scott 954),** o.g., never hinged, Superb, with 2026 P.F. certificate graded GEM 100.
SMQ **Gem 100**; $180.
Suggested Bid $180

# The Philatelic Foundation

353 Lexington Avenue • Room 804
New York, NY 10016
**EXPERT COMMITTEE**

No. 620010
03/24/2026

We have examined the enclosed item, of which a photograph is attached, and ***described by the applicant*** as follows:

Country: UNITED STATES OF AMERICA

| Cat. No. | Issue | Denom. | Color |
|---|---|---|---|
| 954 | 1948 | 3¢ | dark violet |

Scott's unless otherwise specified.

UNUSED, OG

AND WE ARE OF THE OPINION THAT:

IT IS GENUINE, NEVER HINGED. * * * * * * * * *

* * * PF GRADED SUP GEM 100 * * *

620010

N 393468

For The Expert Committee
*Chairman*

Photocopies of this Certificate are not valid.

Submitted by

**Sale 5324, Lot 6488, Item No.1019006**
★★
**1948, 5¢ Swedish Pioneer (Scott 958),** o.g., never hinged, Superb, with 2026 P.F. certificate graded SUP 98.
SMQ **SUP 98**; $70.
Suggested Bid $70

# The Philatelic Foundation

353 Lexington Avenue • Room 804
New York, NY 10016
**EXPERT COMMITTEE**

No. 620016
03/24/2026

We have examined the enclosed item, of which a photograph is attached, and ***described by the applicant*** as follows:

Country: UNITED STATES OF AMERICA

| Cat. No. | Issue | Denom. | Color |
|---|---|---|---|
| 958 | 1948 | 5¢ | deep blue |

Scott's unless otherwise specified.

UNUSED, OG

AND WE ARE OF THE OPINION THAT:

IT IS GENUINE, NEVER HINGED. * * * * * * * * *

* * * PF GRADED S 98 * * *

620016

N 393474

For The Expert Committee
Chairman

Photocopies of this Certificate are not valid.

Submitted by

**Sale 5324, Lot 6489, Item No.1007988**
★★
**1948, 3¢ Oregon Territory (Scott 964),** o.g., never hinged, Superb, with 2023 P.F. certificate graded GEM 100.
SMQ **Gem 100**; $195.
Suggested Bid $160

# The Philatelic Foundation

353 Lexington Avenue • Room 804
New York, NY 10016
**EXPERT COMMITTEE**

No. 598622
10/31/2023

We have examined the enclosed item, of which a photograph is attached, and ***described by the applicant*** as follows:

Country: UNITED STATES OF AMERICA

| Cat. No. | Issue | Denom. | Color |
|---|---|---|---|
| 964 | 1948 | 3¢ | brown red |

Scott's unless otherwise specified.

UNUSED, OG

AND WE ARE OF THE OPINION THAT:

IT IS GENUINE, NEVER HINGED. * * * * * * * * *

* * * PF GRADED SUP GEM 100 * * *

598622

M 365783

For The Expert Committee
Chairman

Photocopies of this Certificate are not valid.

Submitted by

**Sale 5324, Lot 6490, Item No.1009040**
★★
**1948, 3¢ Palomar Observatory (Scott 966),** o.g., never hinged, Extremely Fine to Superb, with 2025 P.S.A.G. certificate graded XF-SUP 95.
SMQ **XF-SUP 95**; $30.
Suggested Bid $24

No. 01459591 10/6/2025

**Professional Stamp Experts**

**Southern Nevada Philatelic Research Center**

5965 Harrison Dr #6 Las Vegas, NV 89120

gradingmatters.com

## *Expert Committee*

We have examined the enclosed item submitted, of which an image is shown below, and are of the opinion that:

| Cat No. | Issue | Denom. | Color |
|---|---|---|---|
| Scott 966 USA | 1948 | 3c | Blue |

**GRADE: XF-Sup 95, Mint OGnh**

**"it is genuine unused, o.g., never hinged."**

*For The Expert Committee*

VERIFICATION OF THIS CERTIFICATE CAN BE DONE AT GRADINGMATTERS.COM

**Sale 5324, Lot 6491, Item No.1009041**
★★
**1948, 3¢ Poultry Industry (Scott 968),** o.g., never hinged, Superb, with 2025 P.S.A.G. certificate graded SUP 98.
SMQ **SUP 98**; $95.
Suggested Bid $76

No. 01459592 10/6/2025

**Professional Stamp Experts**

**Southern Nevada Philatelic Research Center**

5965 Harrison Dr #6 Las Vegas, NV 89120

gradingmatters.com

## *Expert Committee*

We have examined the enclosed item submitted, of which an image is shown below, and are of the opinion that:

| Cat No. | Issue | Denom. | Color |
|---|---|---|---|
| Scott 968<br>USA | 1948 | 3c | Sepia |

**GRADE: Superb 98, Mint OGnh**

**"it is genuine unused, o.g., never hinged."**

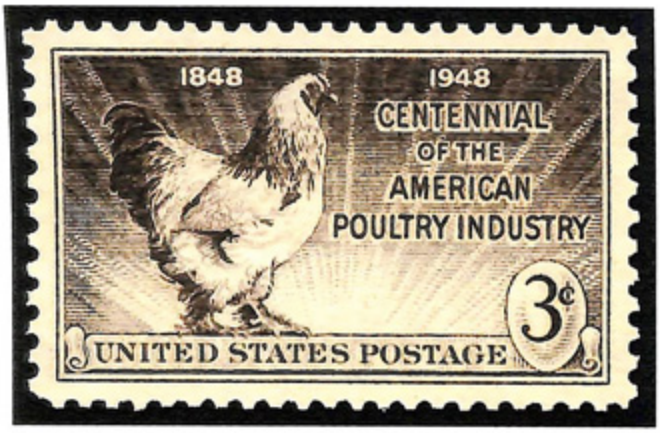


*For The Expert Committee*

VERIFICATION OF THIS CERTIFICATE CAN BE DONE AT GRADINGMATTERS.COM

**Sale 5324, Lot 6492, Item No.1007397**
★★
**1948, 3¢ Indian Centennial (Scott 972),** o.g., never hinged, Superb, with 2007 P.S.E. certificate graded SUP 98.
SMQ **SUP 98**; $95.
Suggested Bid $76

No. 01131577 7/26/2007

**Professional Stamp Experts**

**Southern Nevada Philatelic Research Center**

5965 Harrison Dr #6 Las Vegas, NV 89120

gradingmatters.com

## *Expert Committee*

We have examined the enclosed item submitted, of which an image is shown below, and are of the opinion that:

| Cat No. | Issue | Denom. | Color |
|---|---|---|---|
| Scott 972 USA | 1948 | 3c | Dark brown |

**GRADE: Superb 98, Mint OGnh**

**"it is genuine unused, o.g., never hinged."**

*For The Expert Committee*

VERIFICATION OF THIS CERTIFICATE CAN BE DONE AT GRADINGMATTERS.COM

**Sale 5324, Lot 6493, Item No.1007399**
★★
**1948, 3¢ Rough Riders (Scott 973),** o.g., never hinged, Superb, with 2012 P.S.E. certificate graded SUP 98.
SMQ **SUP 98**; $85.
Suggested Bid $68

No. 01253557 7/25/2012

**Professional Stamp Experts**
P.O. Box 6170, Newport Beach, CA 92658

## *Expert Committee*

We have examined the enclosed item submitted to PSE, of which an image is shown below, and are of the opinion that:

| Cat No. | Issue | Denom. | Color |
|---|---|---|---|
| Scott 973 | 1948 | 3c | Violet brown |

**GRADE: Superb 98, Mint OGnh**

**"it is genuine unused, o.g., never hinged."**

*For The Expert Committee*

THIS CERTIFICATE IS PRINTED ON WATERMARKED PAPER AND IS NOT VALID WITHOUT WATERMARK

**Sale 5324, Lot 6494, Item No.1009044**
★★
**1948, 3¢ Juliette Low (Scott 974),** o.g., never hinged, Superb, with 2025 P.S.A.G. certificate graded SUP 98.
SMQ **SUP 98**; $95.
Suggested Bid $76

No. 01459596 10/6/2025

**Professional Stamp Experts**

***Southern Nevada Philatelic Research Center***

**5965 Harrison Dr #6 Las Vegas, NV 89120**

**gradingmatters.com**

## *Expert Committee*

We have examined the enclosed item submitted, of which an image is shown below, and are of the opinion that:

| Cat No. | Issue | Denom. | Color |
|---|---|---|---|
| Scott 974 USA | 1948 | 3c | Blue green |

**GRADE: Superb 98, Mint OGnh**

**"it is genuine unused, o.g., never hinged."**

*For The Expert Committee*

VERIFICATION OF THIS CERTIFICATE CAN BE DONE AT GRADINGMATTERS.COM

**Sale 5324, Lot 6495, Item No.1009045**
★★
**1948, 3¢ Fort Bliss (Scott 976),** o.g., never hinged, Extremely Fine to Superb, with 2025 P.S.A.G. certificate graded XF-SUP 95.
SMQ **XF-SUP 95**; $50.
Suggested Bid $40

No. 01459597 10/6/2025

**Professional Stamp Experts**

**Southern Nevada Philatelic Research Center**

5965 Harrison Dr #6 Las Vegas, NV 89120

gradingmatters.com

## *Expert Committee*

We have examined the enclosed item submitted, of which an image is shown below, and are of the opinion that:

| Cat No. | Issue | Denom. | Color |
|---|---|---|---|
| Scott 976<br>USA | 1948 | 3c | Henna brown |

**GRADE: XF-Sup 95, Mint OGnh**

**"it is genuine unused, o.g., never hinged."**

*For The Expert Committee*

VERIFICATION OF THIS CERTIFICATE CAN BE DONE AT GRADINGMATTERS.COM

**Sale 5324, Lot 6496, Item No.1009048**
★★
**1949, 3¢ Washington and Lee University (Scott 982),** o.g., never hinged, Extremely Fine to Superb, with 2025 P.S.E. certificate graded XF-SUP 95.
SMQ **XF-SUP 95**; $25.
Suggested Bid $20

No. 01459600 10/6/2025

**Professional Stamp Experts**

**Southern Nevada Philatelic Research Center**

5965 Harrison Dr #6 Las Vegas, NV 89120

gradingmatters.com

## *Expert Committee*

We have examined the enclosed item submitted, of which an image is shown below, and are of the opinion that:

| Cat No. | Issue | Denom. | Color |
|---|---|---|---|
| Scott 982 USA | 1949 | 3c | Ultramarine |

**GRADE: XF-Sup 95, Mint OGnh**

**"it is genuine unused, o.g., never hinged."**

*For The Expert Committee*

VERIFICATION OF THIS CERTIFICATE CAN BE DONE AT GRADINGMATTERS.COM

**Sale 5324, Lot 6497, Item No.1009049**
★★
**1949, 3¢ Puerto Rico Election (Scott 983),** o.g., never hinged, Superb, with 2025 P.S.E. certificate graded GEM 100.
SMQ **Gem 100**; $130.
Suggested Bid $105

No. 01459601 10/6/2025

**Professional Stamp Experts**

**Southern Nevada Philatelic Research Center**

5965 Harrison Dr #6 Las Vegas, NV 89120

gradingmatters.com

## *Expert Committee*

We have examined the enclosed item submitted, of which an image is shown below, and are of the opinion that:

| Cat No. | Issue | Denom. | Color |
|---|---|---|---|
| Scott 983 USA | 1949 | 3c | Green |

**GRADE: Gem 100, Mint OGnh**

**"it is genuine unused, o.g., never hinged."**

*For The Expert Committee*

VERIFICATION OF THIS CERTIFICATE CAN BE DONE AT GRADINGMATTERS.COM

**Sale 5324, Lot 6498, Item No.1009050**
★★
**1949, 3¢ Edgar Allan Poe (Scott 986),** o.g., never hinged, Superb, with 2025 P.S.E. certificate graded SUP 98.
SMQ **SUP 98**; $70.
Suggested Bid $56

No. 01459602 10/6/2025

**Professional Stamp Experts**

**Southern Nevada Philatelic Research Center**

5965 Harrison Dr #6 Las Vegas, NV 89120

gradingmatters.com

## *Expert Committee*

We have examined the enclosed item submitted, of which an image is shown below, and are of the opinion that:

| Cat No. | Issue | Denom. | Color |
|---|---|---|---|
| Scott 986<br>USA | 1949 | 3c | Bright red violet |

**GRADE: Superb 98, Mint OGnh**

**"it is genuine unused, o.g., never hinged."**

*For The Expert Committee*

VERIFICATION OF THIS CERTIFICATE CAN BE DONE AT GRADINGMATTERS.COM

**Sale 5324, Lot 6499, Item No.1007402**
★★
**1950, 3¢ American Bankers Association (Scott 987),** o.g., never hinged, Superb, with 2008 P.S.E. certificate graded SUP 98.
SMQ **SUP 98**; $55.
Suggested Bid $43

No. 01157095 1/24/2008

**Professional Stamp Experts**

**Southern Nevada Philatelic Research Center**

5965 Harrison Dr #6 Las Vegas, NV 89120

gradingmatters.com

## *Expert Committee*

We have examined the enclosed item submitted, of which an image is shown below, and are of the opinion that:

| Cat No. | Issue | Denom. | Color |
|---|---|---|---|
| Scott 987<br>USA | 1950 | 3c | Yellow green |

**GRADE: Superb 98, Mint OGnh**

**"it is genuine unused, o.g., never hinged."**

*For The Expert Committee*

VERIFICATION OF THIS CERTIFICATE CAN BE DONE AT GRADINGMATTERS.COM

**Sale 5324, Lot 6500, Item No.1008007**
★★
**1950, 3¢ Samuel Gompers (Scott 988),** o.g., never hinged, Superb, with 2014 P.S.E. certificate graded GEM 100.
SMQ **Gem 100**; $155.
Suggested Bid $125

No. 01279396 2/21/2014

**Professional Stamp Experts**
P.O. Box 6170, Newport Beach, CA 92658

## *Expert Committee*

We have examined the enclosed item submitted to PSE, of which an image is shown below, and are of the opinion that:

| Cat No. | Issue | Denom. | Color |
|---|---|---|---|
| Scott 988 USA | 1950 | 3c | Bright red violet |

**GRADE: Gem 100, Mint OGnh**

**"it is genuine unused, o.g., never hinged."**

*For The Expert Committee*

THIS CERTIFICATE IS PRINTED ON WATERMARKED PAPER AND IS NOT VALID WITHOUT WATERMARK

**Sale 5324, Lot 6501, Item No.1008009**
★★
**1950, 3¢ National Capital: Statue of Freedom (Scott 989),** o.g., never hinged, Superb, with 2016 P.S.E. certificate graded GEM 100.
SMQ **Gem 100**; $150.
Suggested Bid $120

No. 01322847 10/3/2016

**Professional Stamp Experts**
P.O. Box 6170, Newport Beach, CA 92658
gradingmatters.com

## *Expert Committee*

We have examined the enclosed item submitted to PSE, of which an image is shown below, and are of the opinion that:

| Cat No. | Issue | Denom. | Color |
|---|---|---|---|
| Scott 989 USA | 1950 | 3c | Bright blue |

**GRADE: Gem 100, Mint OGnh**

**"it is genuine unused, o.g., never hinged."**

*For The Expert Committee*

THIS CERTIFICATE IS PRINTED ON WATERMARKED PAPER AND IS NOT VALID WITHOUT WATERMARK

**Sale 5324, Lot 6502, Item No.1007406**
★★
**1950, 3¢ National Capital: White House (Scott 990),** o.g., never hinged, Superb, with 2007 P.S.E. certificate graded SUP 98.
SMQ **SUP 98**; $55.
Suggested Bid $43

No. 01116771 5/14/2007

**Professional Stamp Experts**

**Southern Nevada Philatelic Research Center**

5965 Harrison Dr #6 Las Vegas, NV 89120

gradingmatters.com

## *Expert Committee*

We have examined the enclosed item submitted, of which an image is shown below, and are of the opinion that:

| Cat No. | Issue | Denom. | Color |
|---|---|---|---|
| Scott 990 USA | 1950 | 3c | Deep green |

**GRADE: Superb 98, Mint OGnh**

**"it is genuine unused, o.g., never hinged."**

*For The Expert Committee*

VERIFICATION OF THIS CERTIFICATE CAN BE DONE AT GRADINGMATTERS.COM

**Sale 5324, Lot 6503, Item No.1008011**
★★
**1950, 3¢ National Capital: Supreme Court (Scott 991),** o.g., never hinged, Superb, with 2007 P.S.E. certificate graded GEM 100.
SMQ **Gem 100**; $150.
Suggested Bid $120

No. 01116467 8/14/2007

**Professional Stamp Experts**
PO Box 539309, Henderson, NV 89053-9309
gradingmatters.com

## *Expert Committee*

We have examined the enclosed item submitted to PSE, of which an image is shown below, and are of the opinion that:

| Cat No. | Issue | Denom. | Color |
|---|---|---|---|
| Scott 991 USA | 1950 | 3c | Light violet |

**GRADE: Gem 100, Mint OGnh**

**"it is genuine unused, o.g., never hinged."**

*For The Expert Committee*

THIS CERTIFICATE IS PRINTED ON WATERMARKED PAPER AND IS NOT VALID WITHOUT WATERMARK

**Sale 5324, Lot 6504, Item No.1007408**
★★
**1950, 3¢ Railroad Engineers (Scott 993),** o.g., never hinged, Extremely Fine to Superb, with 2016 P.S.E. certificate graded XF-SUP 95.
SMQ **XF-SUP 95**; $45.
Suggested Bid $36

No. 01312896 2/29/2016

**Professional Stamp Experts**
P.O. Box 6170, Newport Beach, CA 92658
gradingmatters.com

## *Expert Committee*

We have examined the enclosed item submitted to PSE, of which an image is shown below, and are of the opinion that:

| Cat No. | Issue | Denom. | Color |
|---|---|---|---|
| Scott 993 USA | 1950 | 3c | Violet brown |

**GRADE: XF-Sup 95, Mint OGnh**

**"it is genuine unused, o.g., never hinged."**

*For The Expert Committee*

THIS CERTIFICATE IS PRINTED ON WATERMARKED PAPER AND IS NOT VALID WITHOUT WATERMARK

**Sale 5324, Lot 6505, Item No.1005168**
★★
**1950, 3¢ Kansas City (Scott 994),** o.g., never hinged, Superb, with 2025 P.F. certificate graded SUP 98.
SMQ **SUP 98**; $110.
Suggested Bid $88

# The Philatelic Foundation

353 Lexington Avenue • Room 804
New York, NY 10016
**EXPERT COMMITTEE**

No. 616057
09/30/2025

We have examined the enclosed item, of which a photograph is attached, and ***described by the applicant*** as follows:

Country: UNITED STATES OF AMERICA

| Cat. No. | Issue | Denom. | Color |
|---|---|---|---|
| 994 | 1950 | 3¢ | violet |

Scott's unless otherwise specified.

UNUSED, OG

AND WE ARE OF THE OPINION THAT:

IT IS GENUINE, NEVER HINGED. * * * * * * * * *

* * * PF GRADED S 98 * * *

616057

N 392039

For The Expert Committee
*Chairman*

Photocopies of this Certificate are not valid.

Submitted by

**Sale 5324, Lot 6506, Item No.1019007**
★★
**1950, 3¢ Boy Scouts (Scott 995),** o.g., never hinged, Superb, with 2026 P.F. certificate graded SUP 98.
SMQ **SUP 98**; $70.
Suggested Bid $70

# The Philatelic Foundation

353 Lexington Avenue • Room 804
New York, NY 10016
**EXPERT COMMITTEE**

No. 620025
03/24/2026

We have examined the enclosed item, of which a photograph is attached, and ***described by the applicant*** as follows:

Country: UNITED STATES OF AMERICA

| Cat. No. | Issue | Denom. | Color |
|---|---|---|---|
| 995 | 1950 | 3¢ | sepia |

Scott's unless otherwise specified.

UNUSED, OG

AND WE ARE OF THE OPINION THAT:

IT IS GENUINE, NEVER HINGED. * * * * * * * * *

* * * PF GRADED S 98 * * *

620025

N 393483

For The Expert Committee
*Chairman*

Photocopies of this Certificate are not valid.

Submitted by

**Sale 5324, Lot 6507, Item No.1019008**
★★
**1950, 3¢ Indiana Territory (Scott 996),** o.g., never hinged, Superb, with 2026 P.F. certificate graded SUP 98.
SMQ **SUP 98**; $85.
Suggested Bid $84

# The Philatelic Foundation

353 Lexington Avenue • Room 804
New York, NY 10016
**EXPERT COMMITTEE**

No. 620018
03/24/2026

We have examined the enclosed item, of which a photograph is attached, and ***described by the applicant*** as follows:

Country: UNITED STATES OF AMERICA

| Cat. No. | Issue | Denom. | Color |
|---|---|---|---|
| 996 | 1950 | 3¢ | blue |

Scott's unless otherwise specified.

UNUSED, OG

AND WE ARE OF THE OPINION THAT:

IT IS GENUINE, NEVER HINGED. * * * * * * * * *

* * * PF GRADED S 98 * * *

620018

N 393476

For The Expert Committee
*Chairman*

Photocopies of this Certificate are not valid.

Submitted by

**Sale 5324, Lot 6508, Item No.1009055**
★★
**1951, 3¢ United Confederate Veterans (Scott 998),** o.g., never hinged, Extremely Fine to Superb, with 2025 P.S.E. certificate graded XF-SUP 95.
SMQ **XF-SUP 95**; $45.
Suggested Bid $36

No. 01459607 10/6/2025

**Professional Stamp Experts**

**Southern Nevada Philatelic Research Center**

5965 Harrison Dr #6 Las Vegas, NV 89120

gradingmatters.com

## *Expert Committee*

We have examined the enclosed item submitted, of which an image is shown below, and are of the opinion that:

| Cat No. | Issue | Denom. | Color |
|---|---|---|---|
| Scott 998<br>USA | 1951 | 3c | Gray |

**GRADE: XF-Sup 95, Mint OGnh**

**"it is genuine unused, o.g., never hinged."**

*For The Expert Committee*

VERIFICATION OF THIS CERTIFICATE CAN BE DONE AT GRADINGMATTERS.COM

**Sale 5324, Lot 6509, Item No.1019009**
★★
**1951, 3¢ Landing of Cadillac (Scott 1000),** o.g., never hinged, Superb, with 2026 P.F. certificate graded SUP 98.
SMQ **SUP 98**; $80.
Suggested Bid $80

# The Philatelic Foundation

353 Lexington Avenue • Room 804
New York, NY 10016
**EXPERT COMMITTEE**

No. 620012
03/24/2026

We have examined the enclosed item, of which a photograph is attached, and ***described by the applicant*** as follows:

Country: UNITED STATES OF AMERICA

| Cat. No. | Issue | Denom. | Color |
|---|---|---|---|
| 1000 | 1952 | 3¢ | blue |

Scott's unless otherwise specified.

UNUSED, OG

AND WE ARE OF THE OPINION THAT:

IT IS GENUINE, NEVER HINGED. * * * * * * * * *

* * * PF GRADED S 98 * * *

620012

N 393470

For The Expert Committee
*Chairman*

Photocopies of this Certificate are not valid.

Submitted by

**Sale 5324, Lot 6510, Item No.1019010**
★★
**1951, 3¢ Colorado Statehood (Scott 1001),** o.g., never hinged, Superb, with 2026 P.F. certificate graded GEM 100.
SMQ **Gem 100**; $185.
Suggested Bid $185

# The Philatelic Foundation

353 Lexington Avenue • Room 804
New York, NY 10016
**EXPERT COMMITTEE**

No. 620013
03/24/2026

We have examined the enclosed item, of which a photograph is attached, and ***described by the applicant*** as follows:

Country: UNITED STATES OF AMERICA

| Cat. No. | Issue | Denom. | Color |
|---|---|---|---|
| 1001 | 1952 | 3¢ | blue violet |

Scott's unless otherwise specified.

UNUSED, OG

AND WE ARE OF THE OPINION THAT:

IT IS GENUINE, NEVER HINGED. * * * * * * * * *

* * * PF GRADED SUP GEM 100 * * *

620013

N 393471

For The Expert Committee
Chairman

Photocopies of this Certificate are not valid.

Submitted by

**Sale 5324, Lot 6511, Item No.1009056**
★★
**1951, 3¢ American Chemical Society (Scott 1002),** o.g., never hinged, Extremely Fine to Superb, with 2025 P.S.E. certificate graded XF-SUP 95.
SMQ **XF-SUP 95**; $30.
Suggested Bid $30

No. 01459608 10/6/2025

**Professional Stamp Experts**

**Southern Nevada Philatelic Research Center**

5965 Harrison Dr #6 Las Vegas, NV 89120

gradingmatters.com

## *Expert Committee*

We have examined the enclosed item submitted, of which an image is shown below, and are of the opinion that:

| Cat No. | Issue | Denom. | Color |
|---|---|---|---|
| Scott 1002 USA | 1951 | 3c | Violet brown |

**GRADE: XF-Sup 95, Mint OGnh**

***"it is genuine unused, o.g., never hinged."***

*For The Expert Committee*

VERIFICATION OF THIS CERTIFICATE CAN BE DONE AT GRADINGMATTERS.COM

**Sale 5324, Lot 6512, Item No.1019011**
★★
**1951, 3¢ Battle of Brooklyn (Scott 1003),** o.g., never hinged, Superb, with 2026 P.F. certificate graded SUP 98.
SMQ **SUP 98**; $70.
Suggested Bid $70

# The Philatelic Foundation

353 Lexington Avenue • Room 804
New York, NY 10016
**EXPERT COMMITTEE**

No. 620015
03/24/2026

We have examined the enclosed item, of which a photograph is attached, and ***described by the applicant*** as follows:

Country: UNITED STATES OF AMERICA

| Cat. No. | Issue | Denom. | Color |
|---|---|---|---|
| 1003 | 1951 | 3¢ | violet |

Scott's unless otherwise specified.

UNUSED, OG

AND WE ARE OF THE OPINION THAT:

IT IS GENUINE, NEVER HINGED. * * * * * * * * *

* * * PF GRADED S 98 * * *

620015

N 393473

For The Expert Committee
*Chairman*

Photocopies of this Certificate are not valid.

Submitted by

**Sale 5324, Lot 6513, Item No.1019012**
★★
**1952, 3¢ 4-H Club (Scott 1005),** o.g., never hinged, Superb, with 2026 P.F. certificate graded SUP 98.
SMQ **SUP 98**; $65.
Suggested Bid $64

# The Philatelic Foundation

353 Lexington Avenue • Room 804
New York, NY 10016
**EXPERT COMMITTEE**

No. 620022
03/24/2026

We have examined the enclosed item, of which a photograph is attached, and ***described by the applicant*** as follows:

Country: UNITED STATES OF AMERICA

| Cat. No. | Issue | Denom. | Color |
|---|---|---|---|
| 1005 | 1950 | 3¢ | blue green |

Scott's unless otherwise specified.

UNUSED, OG

AND WE ARE OF THE OPINION THAT:

IT IS GENUINE, NEVER HINGED. * * * * * * * * *

* * * PF GRADED S 98 * * *

620022

N 393480

For The Expert Committee
Chairman

Photocopies of this Certificate are not valid.

Submitted by

**Sale 5324, Lot 6514, Item No.1009058**
★★
**1952, 3¢ B. & O. Railroad (Scott 1006),** o.g., never hinged, Extremely Fine to Superb, with 2025 P.S.E. certificate graded XF-SUP 95.
SMQ **XF-SUP 95**; $50.
Suggested Bid $40

No. 01459163 10/6/2025

**Professional Stamp Experts**

**Southern Nevada Philatelic Research Center**

5965 Harrison Dr #6 Las Vegas, NV 89120

gradingmatters.com

## *Expert Committee*

We have examined the enclosed item submitted, of which an image is shown below, and are of the opinion that:

| Cat No. | Issue | Denom. | Color |
|---|---|---|---|
| Scott 1006 USA | 1952 | 3c | Bright blue |

**GRADE: XF-Sup 95, Mint OGnh**

**"it is genuine unused, o.g., never hinged."**

*For The Expert Committee*

VERIFICATION OF THIS CERTIFICATE CAN BE DONE AT GRADINGMATTERS.COM

**Sale 5324, Lot 6515, Item No.1008033**
★★
**1952, 3¢ Lafayette (Scott 1010),** o.g., never hinged, Superb, with 2014 P.S.E. certificate graded GEM 100.
SMQ **Gem 100**; $175.
Suggested Bid $140

No. 01279486 2/20/2014

**Professional Stamp Experts**
P.O. Box 6170, Newport Beach, CA 92658

## *Expert Committee*

We have examined the enclosed item submitted to PSE, of which an image is shown below, and are of the opinion that:

| Cat No. | Issue | Denom. | Color |
|---|---|---|---|
| Scott 1010 USA | 1952 | 3c | Bright blue |

**GRADE: Gem 100, Mint OGnh**

**"it is genuine unused, o.g., never hinged."**

*For The Expert Committee*

THIS CERTIFICATE IS PRINTED ON WATERMARKED PAPER AND IS NOT VALID WITHOUT WATERMARK

**Sale 5324, Lot 6516, Item No.1006284**

★

**1952, 3¢ Lafayette (Scott 1010),** certificate notes NH but DG in error or since certification., disturbed o.g., Extremely Fine to Superb, with 2024 P.S.E. certificate graded XF-SUP 95.
Suggested Bid $20

# The Philatelic Foundation

353 Lexington Avenue • Room 804
New York, NY 10016
**EXPERT COMMITTEE**

No. 601244
02/14/2024

We have examined the enclosed item, of which a photograph is attached, and ***described by the applicant*** as follows:

Country: UNITED STATES OF AMERICA

| Cat. No. | Issue | Denom. | Color |
|---|---|---|---|
| 1010 | 1952 | 3¢ | bright blue |

Scott's unless otherwise specified.

UNUSED, OG

AND WE ARE OF THE OPINION THAT:

IT IS GENUINE, NEVER HINGED. * * * * * * * * *

* * * PF GRADED XF-S 95 * * *

601244

M 370623

For The Expert Committee
*Chairman*

Photocopies of this Certificate are not valid.

Submitted by

**Sale 5324, Lot 6517, Item No. 964328**
★★
**1952, 3¢ Engineering Centennial (Scott 1012),** o.g., never hinged, Extremely Fine to Superb, with 2025 P.F. certificate graded XF-SUP 95.
SMQ **XF-SUP 95**; $30.
Suggested Bid $10

# The Philatelic Foundation

353 Lexington Avenue • Room 804
New York, NY 10016
**EXPERT COMMITTEE**

No. 610421
03/11/2025

We have examined the enclosed item, of which a photograph is attached, and ***described by the applicant*** as follows:

Country: UNITED STATES OF AMERICA

| Cat. No. | Issue | Denom. | Color |
|---|---|---|---|
| 1012 | 1952 | 3¢ | violet blue |

Scott's unless otherwise specified.

UNUSED, OG

AND WE ARE OF THE OPINION THAT:

IT IS GENUINE, NEVER HINGED. * * * * * * * * *

* * * PF GRADED XF-S 95 * * *

610421

M366532

For The Expert Committee
*Chairman*

Photocopies of this Certificate are not valid.

Submitted by

**Sale 5324, Lot 6518, Item No.1009062**
★★
**1952, 3¢ Newspaper Boys (Scott 1015),** o.g., never hinged, Extremely Fine to Superb, with 2025 P.S.E. certificate graded XF-SUP 95.
SMQ **XF-SUP 95**; $30.
Suggested Bid $24

No. 01459167 10/6/2025

**Professional Stamp Experts**

*Southern Nevada Philatelic Research Center*

5965 Harrison Dr #6 Las Vegas, NV 89120

gradingmatters.com

## *Expert Committee*

We have examined the enclosed item submitted, of which an image is shown below, and are of the opinion that:

| Cat No. | Issue | Denom. | Color |
|---|---|---|---|
| Scott 1015 USA | 1952 | 3c | Violet |

**GRADE: XF-Sup 95, Mint OGnh**

**"it is genuine unused, o.g., never hinged."**

*For The Expert Committee*

VERIFICATION OF THIS CERTIFICATE CAN BE DONE AT GRADINGMATTERS.COM

**Sale 5324, Lot 6519, Item No. 993888**
★★
**1952, 3¢ Red Cross (Scott 1016),** o.g., never hinged, Superb, with 2025 P.F. certificate graded SUP 98.
SMQ **SUP 98**; $40.
Suggested Bid $26

# The Philatelic Foundation

353 Lexington Avenue • Room 804
New York, NY 10016

**EXPERT COMMITTEE**

No. 617330
11/18/2025

We have examined the enclosed item, of which a photograph is attached, and ***described by the applicant*** as follows:

Country: UNITED STATES OF AMERICA

| Cat. No. | Issue | Denom. | Color |
|---|---|---|---|
| 1016 | 1952 | 3¢ | deep blue & carmine |

Scott's unless otherwise specified.

UNUSED, OG

AND WE ARE OF THE OPINION THAT:

IT IS GENUINE, NEVER HINGED. * * * * * * * * *

* * * PF GRADED S 98 * * *

617330

N 379793

For The Expert Committee
*Chairman*

Photocopies of this Certificate are not valid.

Submitted by

**Sale 5324, Lot 6520, Item No.1009064**
★★
**1953, 3¢ National Guard (Scott 1017),** o.g., never hinged, Extremely Fine to Superb, with 2025 P.S.E. certificate graded XF-SUP 95.
SMQ **XF-SUP 95**; $25.
Suggested Bid $20

No. 01459169 10/6/2025

**Professional Stamp Experts**

**Southern Nevada Philatelic Research Center**

5965 Harrison Dr #6 Las Vegas, NV 89120

gradingmatters.com

## *Expert Committee*

We have examined the enclosed item submitted, of which an image is shown below, and are of the opinion that:

| Cat No. | Issue | Denom. | Color |
|---|---|---|---|
| Scott 1017 USA | 1953 | 3c | Bright blue |

**GRADE: XF-Sup 95, Mint OGnh**

**"it is genuine unused, o.g., never hinged."**

*For The Expert Committee*

VERIFICATION OF THIS CERTIFICATE CAN BE DONE AT GRADINGMATTERS.COM

**Sale 5324, Lot 6521, Item No.1009065**
★★
**1953, 3¢ Louisiana Purchase (Scott 1020),** o.g., never hinged, Superb, with 2025 P.S.E. certificate graded SUP 98.
SMQ **SUP 98**; $70.
Suggested Bid $56

No. 01459170 10/6/2025

**Professional Stamp Experts**

**Southern Nevada Philatelic Research Center**

5965 Harrison Dr #6 Las Vegas, NV 89120

gradingmatters.com

## *Expert Committee*

We have examined the enclosed item submitted, of which an image is shown below, and are of the opinion that:

| Cat No. | Issue | Denom. | Color |
|---|---|---|---|
| Scott 1020 USA | 1953 | 3c | Violet brown |

**GRADE: Superb 98, Mint OGnh**

**"it is genuine unused, o.g., never hinged."**

*For The Expert Committee*

VERIFICATION OF THIS CERTIFICATE CAN BE DONE AT GRADINGMATTERS.COM

**Sale 5324, Lot 6522, Item No.1009066**
★★
**1953, 3¢ Future Farmers (Scott 1024),** o.g., never hinged, Extremely Fine to Superb, with 2025 P.S.E. certificate graded XF-SUP 95.
SMQ **XF-SUP 95**; $40.
Suggested Bid $32

No. 01459171 10/6/2025

**Professional Stamp Experts**

**Southern Nevada Philatelic Research Center**

5965 Harrison Dr #6 Las Vegas, NV 89120

gradingmatters.com

## *Expert Committee*

We have examined the enclosed item submitted, of which an image is shown below, and are of the opinion that:

| Cat No. | Issue | Denom. | Color |
|---|---|---|---|
| Scott 1024 USA | 1953 | 3c | Deep blue |

**GRADE: XF-Sup 95, Mint OGnh**

**"it is genuine unused, o.g., never hinged."**

*For The Expert Committee*

VERIFICATION OF THIS CERTIFICATE CAN BE DONE AT GRADINGMATTERS.COM

**Sale 5324, Lot 6523, Item No.1009067**
★★
**1953, 3¢ Trucking Industry (Scott 1025),** o.g., never hinged, Superb, with 2025 P.S.E. certificate graded SUP 98.
SMQ **SUP 98**; $60.
Suggested Bid $48

No. 01459172 10/6/2025

**Professional Stamp Experts**

**Southern Nevada Philatelic Research Center**

5965 Harrison Dr #6 Las Vegas, NV 89120

gradingmatters.com

## *Expert Committee*

We have examined the enclosed item submitted, of which an image is shown below, and are of the opinion that:

| Cat No. | Issue | Denom. | Color |
|---|---|---|---|
| Scott 1025 USA | 1953 | 3c | Violet |

**GRADE: Superb 98, Mint OGnh**

**"it is genuine unused, o.g., never hinged."**

*For The Expert Committee*

VERIFICATION OF THIS CERTIFICATE CAN BE DONE AT GRADINGMATTERS.COM

**Sale 5324, Lot 6524, Item No.1008048**
★★
**1953, 3¢ New York City (Scott 1027),** o.g., never hinged, Superb, with 2014 P.S.E. certificate graded GEM 100.
SMQ **Gem 100**; $165.
Suggested Bid $135

No. 01279566 2/20/2014

**Professional Stamp Experts**
P.O. Box 6170, Newport Beach, CA 92658

## *Expert Committee*

We have examined the enclosed item submitted to PSE, of which an image is shown below, and are of the opinion that:

| Cat No. | Issue | Denom. | Color |
|---|---|---|---|
| Scott 1027 USA | 1953 | 3c | Bright red violet |

**GRADE: Gem 100, Mint OGnh**

**"it is genuine unused, o.g., never hinged."**

*For The Expert Committee*

THIS CERTIFICATE IS PRINTED ON WATERMARKED PAPER AND IS NOT VALID WITHOUT WATERMARK

**Sale 5324, Lot 6525, Item No.1008050**
★★
**1954, 3¢ Columbia University (Scott 1029),** o.g., never hinged, Superb, with 2023 P.S.E. certificate graded GEM 100.
SMQ **Gem 100**; $165.
Suggested Bid $135

No. 01075678 6/6/2023

**Professional Stamp Experts**

**Southern Nevada Philatelic Research Center**

5965 Harrison Dr #6 Las Vegas, NV 89120

gradingmatters.com

## *Expert Committee*

We have examined the enclosed item submitted, of which an image is shown below, and are of the opinion that:

| Cat No. | Issue | Denom. | Color |
|---|---|---|---|
| Scott 1029 USA | 1954 | 3c | Blue |

**GRADE: Gem 100, Mint OGnh**

**"it is genuine unused, o.g., never hinged."**

*For The Expert Committee*

VERIFICATION OF THIS CERTIFICATE CAN BE DONE AT GRADINGMATTERS.COM

**Sale 5324, Lot 6526, Item No.1019123**
★★
**1960, Liberty Issue, 1¼¢ Santa Fe (Scott 1031A),** o.g., never hinged, Extremely Fine to Superb, with 2021 P.S.E. certificate graded XF-SUP 95.
SMQ **XF-SUP 95**; $35.
Suggested Bid $35

No. 01403329 11/30/2021

**Professional Stamp Experts**
PO Box 539309, Henderson, NV 89053-9309
gradingmatters.com

## *Expert Committee*

We have examined the enclosed item submitted to PSE, of which an image is shown below, and are of the opinion that:

| Cat No. | Issue | Denom. | Color |
|---|---|---|---|
| Scott 1031A<br>USA | 1960 | 1¼c | Turquoise |

**GRADE: XF-Sup 95, Mint OGnh**

**"it is genuine unused, o.g., never hinged."**

*For The Expert Committee*

THIS CERTIFICATE IS PRINTED ON WATERMARKED PAPER AND IS NOT VALID WITHOUT WATERMARK

**Sale 5324, Lot 6527, Item No.1006293**
★★
**1959, Liberty Issue, 4½¢ Hermitage (Scott 1037),** o.g., never hinged, Extremely Fine to Superb, with 2009 P.S.E. certificate graded XF-SUP 95.
SMQ **XF-SUP 95**; $45.
Suggested Bid $36

No. 01203484 6/30/2009

**Professional Stamp Experts**
P.O. Box 6170, Newport Beach, CA 92658

## *Expert Committee*

We have examined the enclosed item submitted to PSE, of which an image is shown below, and are of the opinion that:

| Cat No. | Issue | Denom. | Color |
|---|---|---|---|
| Scott 1037 | 1959 | 4 1/2c | Blue green |

**GRADE: XF-Sup 95, Mint OGnh**

**"it is genuine unused, o.g., never hinged."**

*For The Expert Committee*

THIS CERTIFICATE IS PRINTED ON WATERMARKED PAPER AND IS NOT VALID WITHOUT WATERMARK

**Sale 5324, Lot 6528, Item No.1006442**
★★
**1954, Liberty Issue, 5¢ Monroe (Scott 1038),** Fresh color presence, o.g., never hinged, Superb, with 2021 P.S.E. certificate graded SUP 98.
SMQ **SUP 98**; $100.
Suggested Bid $80

No. 01392634 3/30/2021

PSE
PROFESSIONAL STAMP EXPERTS

**Professional Stamp Experts**
PO Box 539309, Henderson, NV 89053-9309
gradingmatters.com

## *Expert Committee*

We have examined the enclosed item submitted to PSE, of which an image is shown below, and are of the opinion that:

| Cat No. | Issue | Denom. | Color |
|---|---|---|---|
| Scott 1038 USA | 1954 | 5c | Deep blue |

**GRADE: Superb 98, Mint OGnh**

**"it is genuine unused, o.g., never hinged."**

*For The Expert Committee*

THIS CERTIFICATE IS PRINTED ON WATERMARKED PAPER AND IS NOT VALID WITHOUT WATERMARK

**Sale 5324, Lot 6529, Item No.1006295**
★★
**1956, Liberty Issue, 7¢ Wilson (Scott 1040),** o.g., never hinged, Extremely Fine, with 2016 P.S.E. certificate graded XF 90.
SMQ **XF 90**; $25.
Suggested Bid $20

No. 01312900 2/29/2016

**Professional Stamp Experts**
P.O. Box 6170, Newport Beach, CA 92658
gradingmatters.com

## *Expert Committee*

We have examined the enclosed item submitted to PSE, of which an image is shown below, and are of the opinion that:

| Cat No. | Issue | Denom. | Color |
|---|---|---|---|
| Scott 1040 USA | 1956 | 7c | Rose carmine |

**GRADE: XF 90, Mint OGnh**

***"it is genuine unused, o.g., never hinged."***

*For The Expert Committee*

THIS CERTIFICATE IS PRINTED ON WATERMARKED PAPER AND IS NOT VALID WITHOUT WATERMARK

**Sale 5324, Lot 6530, Item No. 949000**
★★ ⊞
**1956, Liberty Issue, $5 Hamilton (Scott 1053),** block of 4, o.g., never hinged, Very Fine to Extremely Fine.
Scott $190.
Suggested Bid $62

---

**Sale 5324, Lot 6531, Item No.1006299**
★★
**1954, Liberty Issue, 1¢ Washington, horizontal coil, large perf. holes, wet printing (Scott 1054),** pair, o.g., never hinged, Extremely Fine to Superb, with 2021 P.S.E. certificate graded XF-SUP 95.
SMQ **XF-SUP 95**; $55.
Suggested Bid $43

No. 01402633 11/18/2021

**Professional Stamp Experts**
PO Box 539309, Henderson, NV 89053-9309
gradingmatters.com

## *Expert Committee*

We have examined the enclosed item submitted to PSE, of which an image is shown below, and are of the opinion that:

| Cat No. | Issue | Denom. | Color |
|---|---|---|---|
| Scott 1054b PR USA | 1957 | 1c | dark green |

**GRADE: XF-Sup 95, Mint OGnh**

**"it is genuine unused, o.g., never hinged, coil pair."**

*For The Expert Committee*

THIS CERTIFICATE IS PRINTED ON WATERMARKED PAPER AND IS NOT VALID WITHOUT WATERMARK

**Sale 5324, Lot 6532, Item No.1006444**
★★
**1960, Liberty Issue, 1¼¢ Santa Fe, vertical coil, small perf. holes (Scott 1054A),**
Perfectly balanced design, o.g., never hinged, Superb, with 2024 P.S.E. certificate graded GEM 100.
SMQ **Gem 100**; $175.
Suggested Bid $120

No. 01448703 12/15/2024

**Professional Stamp Experts**

**Southern Nevada Philatelic Research Center**

5965 Harrison Dr #6 Las Vegas, NV 89120

gradingmatters.com

## *Expert Committee*

We have examined the enclosed item submitted, of which an image is shown below, and are of the opinion that:

| Cat No. | Issue | Denom. | Color |
|---|---|---|---|
| Scott 1054A<br>USA | 1960 | 1¼c | Turquoise |

**GRADE: Gem 100, Mint OGnh**

**"it is genuine unused, o.g., never hinged."**

*For The Expert Committee*

VERIFICATION OF THIS CERTIFICATE CAN BE DONE AT GRADINGMATTERS.COM

**Sale 5324, Lot 6533, Item No.1009072**
★★
**1959, Liberty Issue, 2½¢ Bunker Hill, horizontal coil, large perf. holes (Scott 1056),** pair, o.g., never hinged, Extremely Fine to Superb, with 2024 P.S.E. certificate graded XF-SUP 95.
SMQ **XF-SUP 95**; $65.
Suggested Bid $52

No. 01438050 2/26/2024

**Professional Stamp Experts**

**Southern Nevada Philatelic Research Center**

5965 Harrison Dr #6 Las Vegas, NV 89120

gradingmatters.com

## *Expert Committee*

We have examined the enclosed item submitted, of which an image is shown below, and are of the opinion that:

| Cat No. | Issue | Denom. | Color |
|---|---|---|---|
| Scott 1056 PR<br>USA | 1959 | 2½c | Gray blue |

**GRADE: XF-Sup 95, Mint OGnh**

**"it is genuine unused, o.g., never hinged, coil pair."**

*For The Expert Committee*

VERIFICATION OF THIS CERTIFICATE CAN BE DONE AT GRADINGMATTERS.COM

**Sale 5324, Lot 6534, Item No.1009073**
★★
**1955, 3¢ Land Grant Colleges (Scott 1065),** o.g., never hinged, Superb, with 2025 P.S.E. certificate graded SUP 98.
SMQ **SUP 98**; $70.
Suggested Bid $56

No. 01459175 10/6/2025

**Professional Stamp Experts**

**Southern Nevada Philatelic Research Center**

5965 Harrison Dr #6 Las Vegas, NV 89120

gradingmatters.com

## *Expert Committee*

We have examined the enclosed item submitted, of which an image is shown below, and are of the opinion that:

| Cat No. | Issue | Denom. | Color |
|---|---|---|---|
| Scott 1065 USA | 1955 | 3c | Green |

**GRADE: Superb 98, Mint OGnh**

***"it is genuine unused, o.g., never hinged."***

*For The Expert Committee*

VERIFICATION OF THIS CERTIFICATE CAN BE DONE AT GRADINGMATTERS.COM

**Sale 5324, Lot 6535, Item No.1006303**
★★
**1955, 3¢ Armed Forces Reserve (Scott 1067),** o.g., never hinged, Superb, with 2014 P.S.E. certificate graded SUP 98.
SMQ **SUP 98**; $55.
Suggested Bid $43

No. 01280768 2/21/2014

**Professional Stamp Experts**
P.O. Box 6170, Newport Beach, CA 92658

## *Expert Committee*

We have examined the enclosed item submitted to PSE, of which an image is shown below, and are of the opinion that:

| Cat No. | Issue | Denom. | Color |
|---|---|---|---|
| Scott 1067 USA | 1955 | 3c | Purple |

**GRADE: Superb 98, Mint OGnh**

**"it is genuine unused, o.g., never hinged."**

*For The Expert Committee*

THIS CERTIFICATE IS PRINTED ON WATERMARKED PAPER AND IS NOT VALID WITHOUT WATERMARK

**Sale 5324, Lot 6536, Item No.1008061**
★★
**1955, 3¢ Fort Ticonderoga (Scott 1071),** o.g., never hinged, Superb, with 2009 P.S.E. certificate graded GEM 100.
SMQ **Gem 100**; $150.
Suggested Bid $120

No. 01215157 12/30/2009

**Professional Stamp Experts**
P.O. Box 6170, Newport Beach, CA 92658

## *Expert Committee*

We have examined the enclosed item submitted to PSE, of which an image is shown below, and are of the opinion that:

| Cat No. | Issue | Denom. | Color |
|---|---|---|---|
| Scott 1071 | 1955 | 3c | Light brown |

**GRADE: Gem 100, Mint OGnh**

**"it is genuine unused, o.g., never hinged."**

*For The Expert Committee*

THIS CERTIFICATE IS PRINTED ON WATERMARKED PAPER AND IS NOT VALID WITHOUT WATERMARK

**Sale 5324, Lot 6537, Item No.1008070**
★★
**1956, 3¢ Wildlife Conservation: Salmon (Scott 1079),** o.g., never hinged, Superb, with 2011 P.S.E. certificate graded SUP 98.
SMQ **SUP 98**; $60.
Suggested Bid $60

No. 01232666 2/3/2011

**Professional Stamp Experts**
P.O. Box 6170, Newport Beach, CA 92658

## *Expert Committee*

We have examined the enclosed item submitted to PSE, of which an image is shown below, and are of the opinion that:

| Cat No. | Issue | Denom. | Color |
|---|---|---|---|
| Scott 1079 | 1956 | 3c | Blue Green |

**GRADE: Superb 98, Mint OGnh**

**"it is genuine unused, o.g., never hinged."**

*For The Expert Committee*

THIS CERTIFICATE IS PRINTED ON WATERMARKED PAPER AND IS NOT VALID WITHOUT WATERMARK

**Sale 5324, Lot 6538, Item No.1008076**
★★
**1956, 3¢ Labor Day (Scott 1082),** o.g., never hinged, Superb, with 2009 P.S.E. certificate graded GEM 100.
SMQ **Gem 100**; $165.
Suggested Bid $135

No. 01202062 5/12/2009

**Professional Stamp Experts**
P.O. Box 6170, Newport Beach, CA 92658

## *Expert Committee*

We have examined the enclosed item submitted to PSE, of which an image is shown below, and are of the opinion that:

| Cat No. | Issue | Denom. | Color |
|---|---|---|---|
| Scott 1082 | 1956 | 3c | Deep blue |

**GRADE: Gem 100, Mint OGnh**

**"it is genuine unused, o.g., never hinged."**

*For The Expert Committee*

THIS CERTIFICATE IS PRINTED ON WATERMARKED PAPER AND IS NOT VALID WITHOUT WATERMARK

**Sale 5324, Lot 6539, Item No.1008078**
★★
**1956, 3¢ Nassau Hall (Scott 1083),** o.g., never hinged, Superb, with 2015 P.S.E. certificate graded GEM 100.
SMQ **Gem 100**; $150.
Suggested Bid $120

No. 01308858 12/3/2015

**Professional Stamp Experts**
P.O. Box 6170, Newport Beach, CA 92658
gradingmatters.com

## Expert Committee

We have examined the enclosed item submitted to PSE, of which an image is shown below, and are of the opinion that:

| Cat No. | Issue | Denom. | Color |
|---|---|---|---|
| Scott 1083 USA | 1956 | 3c | Black, orange |

**GRADE: Gem 100, Mint OGnh**

**"it is genuine unused, o.g., never hinged."**

*For The Expert Committee*

THIS CERTIFICATE IS PRINTED ON WATERMARKED PAPER AND IS NOT VALID WITHOUT WATERMARK

**Sale 5324, Lot 6540, Item No.1008081**
★★
**1956, 3¢ Children (Scott 1085),** o.g., never hinged, Superb, with 2014 P.F. certificate graded GEM 100.
SMQ **Gem 100**; $160.
Suggested Bid $130

No. 01279606 2/21/2014

**Professional Stamp Experts**
P.O. Box 6170, Newport Beach, CA 92658

## *Expert Committee*

We have examined the enclosed item submitted to PSE, of which an image is shown below, and are of the opinion that:

| Cat No. | Issue | Denom. | Color |
|---|---|---|---|
| Scott 1085 USA | 1956 | 3c | Dark blue |

**GRADE: Gem 100, Mint OGnh**

**"it is genuine unused, o.g., never hinged."**

*For The Expert Committee*

THIS CERTIFICATE IS PRINTED ON WATERMARKED PAPER AND IS NOT VALID WITHOUT WATERMARK

**Sale 5324, Lot 6541, Item No.1009079**
★★
**1957, 3¢ Polio (Scott 1087),** o.g., never hinged, Extremely Fine to Superb, with 2025 P.S.E. certificate graded XF-SUP 95.
SMQ **XF-SUP 95**; $35.
Suggested Bid $28

No. 01459182 10/6/2025

**Professional Stamp Experts**

**Southern Nevada Philatelic Research Center**

5965 Harrison Dr #6 Las Vegas, NV 89120

gradingmatters.com

## *Expert Committee*

We have examined the enclosed item submitted, of which an image is shown below, and are of the opinion that:

| Cat No. | Issue | Denom. | Color |
|---|---|---|---|
| Scott 1087 USA | 1957 | 3c | Red lilac |

**GRADE: XF-Sup 95, Mint OGnh**

**"it is genuine unused, o.g., never hinged."**

*For The Expert Committee*

VERIFICATION OF THIS CERTIFICATE CAN BE DONE AT GRADINGMATTERS.COM

**Sale 5324, Lot 6542, Item No.1008087**
★★
**1957, 3¢ Architects (Scott 1089),** o.g., never hinged, Superb, with 2014 P.S.E. certificate graded GEM 100.
SMQ **Gem 100**; $160.
Suggested Bid $130

No. 01293874 12/15/2014

**Professional Stamp Experts**
P.O. Box 6170, Newport Beach, CA 92658
gradingmatters.com

## *Expert Committee*

We have examined the enclosed item submitted to PSE, of which an image is shown below, and are of the opinion that:

| Cat No. | Issue | Denom. | Color |
|---|---|---|---|
| Scott 1089 USA | 1957 | 3c | Red lilac |

**GRADE: Gem 100, Mint OGnh**

**"it is genuine unused, o.g., never hinged."**

*For The Expert Committee*

THIS CERTIFICATE IS PRINTED ON WATERMARKED PAPER AND IS NOT VALID WITHOUT WATERMARK

**Sale 5324, Lot 6543, Item No.1006314**
★★
**1957, 3¢ Steel Industry (Scott 1090),** o.g., never hinged, Superb, with 2010 P.S.E. certificate graded SUP 98.
SMQ **SUP 98**; $65.
Suggested Bid $52

No. 01229905 11/22/2010

**Professional Stamp Experts**
P.O. Box 6170, Newport Beach, CA 92658

## *Expert Committee*

We have examined the enclosed item submitted to PSE, of which an image is shown below, and are of the opinion that:

| Cat No. | Issue | Denom. | Color |
|---|---|---|---|
| Scott 1090 | 1957 | 3c | Bright ultramarine |

**GRADE: Superb 98, Mint OGnh**

**"it is genuine unused, o.g., never hinged."**

*For The Expert Committee*

THIS CERTIFICATE IS PRINTED ON WATERMARKED PAPER AND IS NOT VALID WITHOUT WATERMARK

**Sale 5324, Lot 6544, Item No.1008089**
★★
**1957, 3¢ International Naval Review (Scott 1091),** o.g., never hinged, Superb, with 2013 P.S.E. certificate graded GEM 100.
SMQ **Gem 100**; $165.
Suggested Bid $135

No. 01264571 5/3/2013

**Professional Stamp Experts**
P.O. Box 6170, Newport Beach, CA 92658
gradingmatters.com

## *Expert Committee*

We have examined the enclosed item submitted to PSE, of which an image is shown below, and are of the opinion that:

| Cat No. | Issue | Denom. | Color |
|---|---|---|---|
| Scott 1091 USA | 1957 | 3c | Blue green |

**GRADE: Gem 100, Mint OGnh**

*For The Expert Committee*

THIS CERTIFICATE IS PRINTED ON WATERMARKED PAPER AND IS NOT VALID WITHOUT WATERMARK

**Sale 5324, Lot 6545, Item No.1008093**
★★
**1957, 3¢ Oklahoma Statehood (Scott 1092),** plate number single, o.g., never hinged, Superb, with 2014 P.S.E. certificate graded GEM 100.
SMQ **Gem 100**; $165.
Suggested Bid $135

No. 01293781 12/15/2014

**Professional Stamp Experts**
P.O. Box 6170, Newport Beach, CA 92658
gradingmatters.com

## *Expert Committee*

We have examined the enclosed item submitted to PSE, of which an image is shown below, and are of the opinion that:

| Cat No. | Issue | Denom. | Color |
|---|---|---|---|
| Scott 1092 USA | 1957 | 3c | Dark blue |

**GRADE: Gem 100, Mint OGnh**

**"it is genuine unused, o.g., never hinged."**

S.MQ $165.00 / price 200.00

*For The Expert Committee*

THIS CERTIFICATE IS PRINTED ON WATERMARKED PAPER AND IS NOT VALID WITHOUT WATERMARK

**Sale 5324, Lot 6546, Item No.1006317**
★★
**1957, 3¢ Lafayette (Scott 1097),** o.g., never hinged, Superb, with 2007 P.S.E. certificate graded SUP 98.
SMQ **SUP 98**; $60.
Suggested Bid $48

No. 01142463 9/27/2007

**Professional Stamp Experts**

**Southern Nevada Philatelic Research Center**

5965 Harrison Dr #6 Las Vegas, NV 89120

gradingmatters.com

## *Expert Committee*

We have examined the enclosed item submitted, of which an image is shown below, and are of the opinion that:

| Cat No. | Issue | Denom. | Color |
|---|---|---|---|
| Scott 1097 USA | 1957 | 3c | Rose lake |

**GRADE: Superb 98, Mint OGnh**

**"it is genuine unused, o.g., never hinged."**

*For The Expert Committee*

VERIFICATION OF THIS CERTIFICATE CAN BE DONE AT GRADINGMATTERS.COM

**Sale 5324, Lot 6547, Item No.1008099**
★★
**1957, 3¢ Religious Freedom (Scott 1099),** o.g., never hinged, Superb, with 2014 P.S.E. certificate graded GEM 100.
SMQ **Gem 100**; $150.
Suggested Bid $120

No. 01279723 2/21/2014

**Professional Stamp Experts**
P.O. Box 6170, Newport Beach, CA 92658

## *Expert Committee*

We have examined the enclosed item submitted to PSE, of which an image is shown below, and are of the opinion that:

| Cat No. | Issue | Denom. | Color |
|---|---|---|---|
| Scott 1099 USA | 1957 | 3c | Black |

**GRADE: Gem 100, Mint OGnh**

**"it is genuine unused, o.g., never hinged."**

*For The Expert Committee*

THIS CERTIFICATE IS PRINTED ON WATERMARKED PAPER AND IS NOT VALID WITHOUT WATERMARK

**Sale 5324, Lot 6548, Item No.1006320**
★★
**1958, 3¢ Brussels Exhibition (Scott 1104),** o.g., never hinged, Superb, with 2014 P.S.E. certificate graded SUP 98.
SMQ **SUP 98**; $65.
Suggested Bid $52

No. 01279732 2/21/2014

**Professional Stamp Experts**
P.O. Box 6170, Newport Beach, CA 92658

## *Expert Committee*

We have examined the enclosed item submitted to PSE, of which an image is shown below, and are of the opinion that:

| Cat No. | Issue | Denom. | Color |
|---|---|---|---|
| Scott 1104 USA | 1958 | 3c | Deep claret |

**GRADE: Superb 98, Mint OGnh**

**"it is genuine unused, o.g., never hinged."**

*For The Expert Committee*

THIS CERTIFICATE IS PRINTED ON WATERMARKED PAPER AND IS NOT VALID WITHOUT WATERMARK

**Sale 5324, Lot 6549, Item No.1006321**
★★
**1958, 3¢ James Monroe (Scott 1105),** o.g., never hinged, Superb, with 2007 P.S.E. certificate graded SUP 98.
SMQ **SUP 98**; $65.
Suggested Bid $52

No. 01139016 9/6/2007

**Professional Stamp Experts**

**Southern Nevada Philatelic Research Center**

5965 Harrison Dr #6 Las Vegas, NV 89120

gradingmatters.com

## *Expert Committee*

We have examined the enclosed item submitted, of which an image is shown below, and are of the opinion that:

| Cat No. | Issue | Denom. | Color |
|---|---|---|---|
| Scott 1105 USA | 1958 | 3c | Purple |

**GRADE: Superb 98, Mint OGnh**

**"it is genuine unused, o.g., never hinged."**

*For The Expert Committee*

VERIFICATION OF THIS CERTIFICATE CAN BE DONE AT GRADINGMATTERS.COM

**Sale 5324, Lot 6550, Item No.1008105**
★★
**1958, 3¢ Minnesota Statehood (Scott 1106),** o.g., never hinged, Superb, with 2023 P.S.E. certificate graded GEM 100.
SMQ **Gem 100**; $165.
Suggested Bid $135

No. 01429000 8/8/2023

**Professional Stamp Experts**

**Southern Nevada Philatelic Research Center**

5965 Harrison Dr #6 Las Vegas, NV 89120

gradingmatters.com

## *Expert Committee*

We have examined the enclosed item submitted, of which an image is shown below, and are of the opinion that:

| Cat No. | Issue | Denom. | Color |
|---|---|---|---|
| Scott 1106 USA | 1958 | 3c | Green |

**GRADE: Gem 100, Mint OGnh**

**"it is genuine unused, o.g., never hinged."**

*For The Expert Committee*

VERIFICATION OF THIS CERTIFICATE CAN BE DONE AT GRADINGMATTERS.COM

**Sale 5324, Lot 6551, Item No.1008108**
★★
**1958, 3¢ Gunston Hall (Scott 1108),** o.g., never hinged, Superb, with 2014 P.S.E. certificate graded GEM 100.
SMQ **Gem 100**; $165.
Suggested Bid $135

No. 01280258 2/20/2014

**Professional Stamp Experts**
P.O. Box 6170, Newport Beach, CA 92658

## *Expert Committee*

We have examined the enclosed item submitted to PSE, of which an image is shown below, and are of the opinion that:

| Cat No. | Issue | Denom. | Color |
|---|---|---|---|
| Scott 1108 USA | 1958 | 3c | Light green |

**GRADE: Gem 100, Mint OGnh**

**"it is genuine unused, o.g., never hinged."**

*For The Expert Committee*

THIS CERTIFICATE IS PRINTED ON WATERMARKED PAPER AND IS NOT VALID WITHOUT WATERMARK

**Sale 5324, Lot 6552, Item No.1009081**
★★
**1958, 3¢ Mackinac Bridge (Scott 1109),** o.g., never hinged, Extremely Fine to Superb, with 2025 P.S.E. certificate graded XF-SUP 95.
SMQ **XF-SUP 95**; $35.
Suggested Bid $28

No. 01459184 10/6/2025

**Professional Stamp Experts**

**Southern Nevada Philatelic Research Center**

5965 Harrison Dr #6 Las Vegas, NV 89120

gradingmatters.com

## *Expert Committee*

We have examined the enclosed item submitted, of which an image is shown below, and are of the opinion that:

| Cat No. | Issue | Denom. | Color |
|---|---|---|---|
| Scott 1109 USA | 1958 | 3c | Bright greenish blue |

**GRADE: XF-Sup 95, Mint OGnh**

**"it is genuine unused, o.g., never hinged."**

*For The Expert Committee*

VERIFICATION OF THIS CERTIFICATE CAN BE DONE AT GRADINGMATTERS.COM

**Sale 5324, Lot 6553, Item No.1019124**
★★
**1959, 4¢ Petroleum Industry (Scott 1134),** o.g., never hinged, Superb, with 2025 P.S.E. certificate graded SUP 98.
SMQ **SUP 98**; $65.
Suggested Bid $64

No. 01463025 12/8/2025

**Professional Stamp Experts**

**Southern Nevada Philatelic Research Center**

5965 Harrison Dr #6 Las Vegas, NV 89120

gradingmatters.com

## *Expert Committee*

We have examined the enclosed item submitted, of which an image is shown below, and are of the opinion that:

| Cat No. | Issue | Denom. | Color |
|---|---|---|---|
| Scott 1134<br>USA | 1959 | 4c | Brown |

**GRADE: Superb 98, Mint OGnh**

**"it is genuine unused, o.g., never hinged."**

*For The Expert Committee*

VERIFICATION OF THIS CERTIFICATE CAN BE DONE AT GRADINGMATTERS.COM

**Sale 5324, Lot 6554, Item No.1006264**
★★
**1960, 4¢ Winter Olympics (Scott 1146),** o.g., never hinged, Superb, with 2025 P.F. certificate graded SUP 98.
SMQ **SUP 98**; $65.
Suggested Bid $52

# The Philatelic Foundation

353 Lexington Avenue • Room 804
New York, NY 10016
**EXPERT COMMITTEE**

No. 617736
12/29/2025

We have examined the enclosed item, of which a photograph is attached, and ***described by the applicant*** as follows:

Country: UNITED STATES OF AMERICA

| Cat. No. | Issue | Denom. | Color |
|---|---|---|---|
| 1146 | 1960 | 4¢ | dull blue |

Scott's unless otherwise specified.

UNUSED, OG

AND WE ARE OF THE OPINION THAT:

IT IS GENUINE, NEVER HINGED. * * * * * * * * *

* * * PF GRADED S 98 * * *

617736

N 379926

For The Expert Committee
*Chairman*

Photocopies of this Certificate are not valid.

Submitted by

**Sale 5324, Lot 6555, Item No.1006325**
★★
**1960, 4¢ Champion of Liberty: Thomas Masaryk (Scott 1147),** o.g., never hinged, Superb, with 2023 P.F. certificate graded SUP 98.
SMQ **SUP 98**; $75.
Suggested Bid $60

# The Philatelic Foundation

353 Lexington Avenue • Room 804
New York, NY 10016
**EXPERT COMMITTEE**

No. 599327
12/07/2023

We have examined the enclosed item, of which a photograph is attached, and ***described by the applicant*** as follows:

Country: UNITED STATES OF AMERICA

| Cat. No. | Issue | Denom. | Color |
|---|---|---|---|
| 1147 | 1960 | 4¢ | blue |

Scott's unless otherwise specified.

UNUSED, OG

AND WE ARE OF THE OPINION THAT:

IT IS GENUINE, NEVER HINGED. * * * * * * * * *

* * * PF GRADED S 98 * * *

599327

M 363786

For The Expert Committee
*Chairman*

Photocopies of this Certificate are not valid.

Submitted by

**Sale 5324, Lot 6556, Item No.1008132**
★★
**1960, 4¢ World Refugee Year (Scott 1149),** o.g., never hinged, Superb, with 2014 P.S.E. certificate graded GEM 100.
SMQ **Gem 100**; $200.
Suggested Bid $160

No. 01293902 12/15/2014

**Professional Stamp Experts**
P.O. Box 6170, Newport Beach, CA 92658
gradingmatters.com

## *Expert Committee*

We have examined the enclosed item submitted to PSE, of which an image is shown below, and are of the opinion that:

| Cat No. | Issue | Denom. | Color |
|---|---|---|---|
| Scott 1149 USA | 1960 | 4c | Gray black |

**GRADE: Gem 100, Mint OGnh**

**"it is genuine unused, o.g., never hinged."**

*For The Expert Committee*

THIS CERTIFICATE IS PRINTED ON WATERMARKED PAPER AND IS NOT VALID WITHOUT WATERMARK

**Sale 5324, Lot 6557, Item No.1006327**
★★
**1960, 4¢ Pony Express (Scott 1154),** o.g., never hinged, Superb, with 2014 P.S.E. certificate graded SUP 98.
SMQ **SUP 98**; $65.
Suggested Bid $52

No. 01283087 5/1/2014

**Professional Stamp Experts**
P.O. Box 6170, Newport Beach, CA 92658
gradingmatters.com

## *Expert Committee*

We have examined the enclosed item submitted to PSE, of which an image is shown below, and are of the opinion that:

| Cat No. | Issue | Denom. | Color |
|---|---|---|---|
| Scott 1154 USA | 1960 | 4c | Sepia |

**GRADE: Superb 98, Mint OGnh**

**"it is genuine unused, o.g., never hinged."**

*For The Expert Committee*

THIS CERTIFICATE IS PRINTED ON WATERMARKED PAPER AND IS NOT VALID WITHOUT WATERMARK

**Sale 5324, Lot 6558, Item No.1006328**
★★
**1960, 4¢ Employ the Handicapped (Scott 1155),** o.g., never hinged, Superb, with 2023 P.F. certificate graded SUP 98.
SMQ **SUP 98**; $70.
Suggested Bid $56

# The Philatelic Foundation

353 Lexington Avenue • Room 804
New York, NY 10016
**EXPERT COMMITTEE**

No. 598754
11/30/2023

We have examined the enclosed item, of which a photograph is attached, and ***described by the applicant*** as follows:

Country: UNITED STATES OF AMERICA

| Cat. No. | Issue | Denom. | Color |
|---|---|---|---|
| 1155 | 1960 | 4¢ | dark blue |

Scott's unless otherwise specified.

UNUSED, OG

AND WE ARE OF THE OPINION THAT:

IT IS GENUINE, NEVER HINGED. * * * * * * * * *

* * * PF GRADED S 98 * * *

598754

M371929

For The Expert Committee
*Chairman*

Photocopies of this Certificate are not valid.

Submitted by

**Sale 5324, Lot 6559, Item No.1010015**
★★
**1960, 4¢ Echo I (Scott 1173),** o.g., never hinged, Superb, with 2014 P.S.E. certificate graded GEM 100.
SMQ **Gem 100**; $160.
Suggested Bid $130

No. 01283007 5/1/2014

**Professional Stamp Experts**
P.O. Box 6170, Newport Beach, CA 92658
gradingmatters.com

## *Expert Committee*

We have examined the enclosed item submitted to PSE, of which an image is shown below, and are of the opinion that:

| Cat No. | Issue | Denom. | Color |
|---|---|---|---|
| Scott 1173 USA | 1960 | 4c | Deep violet |

**GRADE: Gem 100, Mint OGnh**

**"it is genuine unused, o.g., never hinged."**

*For The Expert Committee*

THIS CERTIFICATE IS PRINTED ON WATERMARKED PAPER AND IS NOT VALID WITHOUT WATERMARK

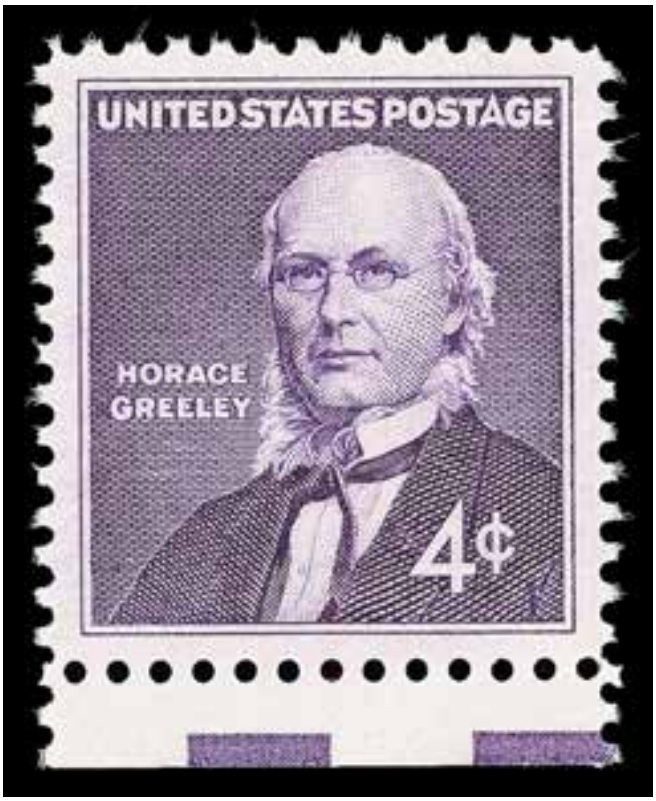


**Sale 5324, Lot 6560, Item No.1010020**
★★
**1961, 4¢ Horace Greeley (Scott 1177),** o.g., never hinged, Superb, with 2014 P.S.E. certificate graded GEM 100.
SMQ **Gem 100**; $180.
Suggested Bid $145

No. 01293904 12/15/2014

**Professional Stamp Experts**
P.O. Box 6170, Newport Beach, CA 92658
gradingmatters.com

## *Expert Committee*

We have examined the enclosed item submitted to PSE, of which an image is shown below, and are of the opinion that:

| Cat No. | Issue | Denom. | Color |
|---|---|---|---|
| Scott 1177 USA | 1961 | 4c | Dull violet |

**GRADE: Gem 100, Mint OGnh**

**"it is genuine unused, o.g., never hinged."**

*For The Expert Committee*

THIS CERTIFICATE IS PRINTED ON WATERMARKED PAPER AND IS NOT VALID WITHOUT WATERMARK

**Sale 5324, Lot 6561, Item No.1010031**
★★
**1961, 4¢ Naismith - Basketball (Scott 1189),** o.g., never hinged, Superb, with 2018 P.S.E. certificate graded GEM 100.
SMQ **Gem 100**; $170.
Suggested Bid $140

No. 01342451 4/3/2018

**Professional Stamp Experts**
PO Box 539309, Henderson, NV 89053-9309
gradingmatters.com

## *Expert Committee*

We have examined the enclosed item submitted to PSE, of which an image is shown below, and are of the opinion that:

| Cat No. | Issue | Denom. | Color |
|---|---|---|---|
| Scott 1189 USA | 1961 | 4c | Brown |

**GRADE: Gem 100, Mint OGnh**

**"it is genuine unused, o.g., never hinged."**

*For The Expert Committee*

THIS CERTIFICATE IS PRINTED ON WATERMARKED PAPER AND IS NOT VALID WITHOUT WATERMARK

**Sale 5324, Lot 6562, Item No.1006331**
★★
**1962, 4¢ Homestead Act (Scott 1198),** o.g., never hinged, Superb, with 2014 P.S.E. certificate graded SUP 98.
SMQ **SUP 98**; $65.
Suggested Bid $52

No. 01283030 5/1/2014

**Professional Stamp Experts**
P.O. Box 6170, Newport Beach, CA 92658
gradingmatters.com

## *Expert Committee*

We have examined the enclosed item submitted to PSE, of which an image is shown below, and are of the opinion that:

| Cat No. | Issue | Denom. | Color |
|---|---|---|---|
| Scott 1198 USA | 1962 | 4c | Slate |

**GRADE: Superb 98, Mint OGnh**

**"it is genuine unused, o.g., never hinged."**

*For The Expert Committee*

THIS CERTIFICATE IS PRINTED ON WATERMARKED PAPER AND IS NOT VALID WITHOUT WATERMARK

**Sale 5324, Lot 6563, Item No.1010040**
★★
**1962, 4¢ Apprenticeship (Scott 1201),** o.g., never hinged, Superb, with 2014 P.S.E. certificate graded GEM 100.
SMQ **Gem 100**; $140.
Suggested Bid $115

No. 01293894 12/15/2014

**Professional Stamp Experts**
P.O. Box 6170, Newport Beach, CA 92658
gradingmatters.com

## *Expert Committee*

We have examined the enclosed item submitted to PSE, of which an image is shown below, and are of the opinion that:

| Cat No. | Issue | Denom. | Color |
|---|---|---|---|
| Scott 1201 USA | 1962 | 4c | Black on yel bister |

**GRADE: Gem 100, Mint OGnh**

**"it is genuine unused, o.g., never hinged."**

*For The Expert Committee*

THIS CERTIFICATE IS PRINTED ON WATERMARKED PAPER AND IS NOT VALID WITHOUT WATERMARK

**Sale 5324, Lot 6564, Item No.1009097**
★★
**1962, 5¢ Washington, horizontal coil (Scott 1229),** joint line pair, o.g., never hinged, Extremely Fine to Superb, with 2025 P.S.E. certificate graded XF-SUP 95. SMQ **XF-SUP 95**; $75.
Suggested Bid $60

No. 01456089 7/14/2025

**Professional Stamp Experts**

**Southern Nevada Philatelic Research Center**

5965 Harrison Dr #6 Las Vegas, NV 89120

gradingmatters.com

## *Expert Committee*

We have examined the enclosed item submitted, of which an image is shown below, and are of the opinion that:

| Cat No. | Issue | Denom. | Color |
|---|---|---|---|
| Scott 1229 LP<br>USA | 1962 | 5c | Dk blue gray |

**GRADE: XF-Sup 95, Mint OGnh**

**"it is genuine unused, o.g., never hinged, coil joint line pair."**

*For The Expert Committee*

VERIFICATION OF THIS CERTIFICATE CAN BE DONE AT GRADINGMATTERS.COM

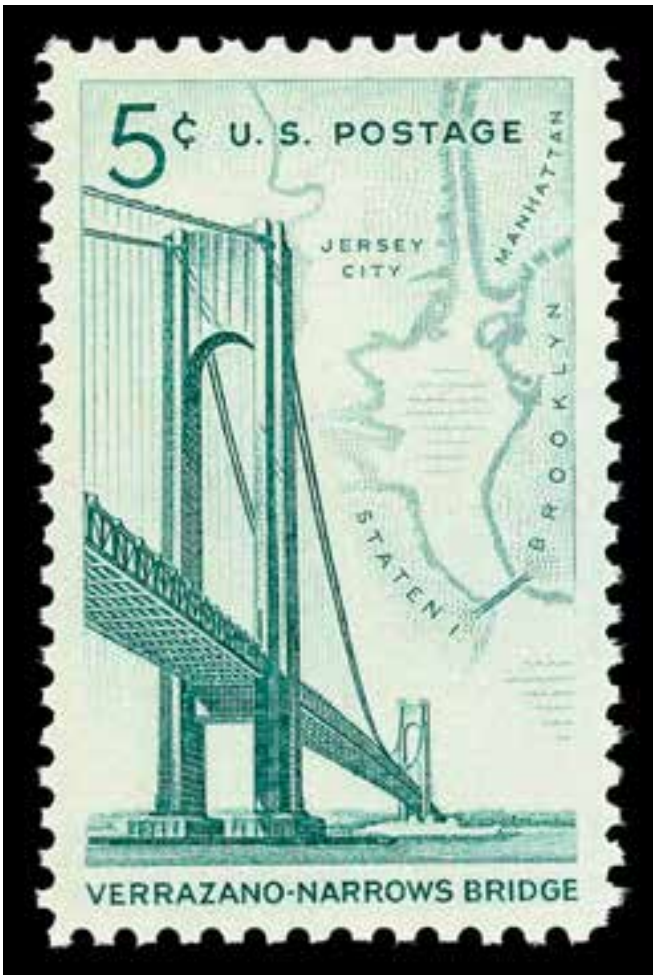


**Sale 5324, Lot 6565, Item No.1010057**
★★
**1964, 5¢ Verrazano-Narrows Bridge (Scott 1258),** o.g., never hinged, Superb no SMQ price, with 2023 P.F. certificate graded GEM 100.
Suggested Bid $200

# The Philatelic Foundation

353 Lexington Avenue • Room 804
New York, NY 10016
**EXPERT COMMITTEE**

No. 599104
11/30/2023

We have examined the enclosed item, of which a photograph is attached, and ***described by the applicant*** as follows:

Country: UNITED STATES OF AMERICA

| Cat. No. | Issue | Denom. | Color |
|---|---|---|---|
| 1258 | 1964 | 5¢ | blue green |

Scott's unless otherwise specified.

UNUSED, OG

AND WE ARE OF THE OPINION THAT:

IT IS GENUINE, NEVER HINGED. * * * * * * * * *

* * * PF GRADED SUP GEM 100 * * *

599104

M371919

For The Expert Committee
*Chairman*

Photocopies of this Certificate are not valid

Submitted by

**Sale 5324, Lot 6566, Item No.1010072**
★★
**1968, 1¢ Jefferson, horizontal coil (Scott 1299),** o.g., never hinged, Superb no SMQ price, with 2018 P.S.E. certificate graded GEM 100.
Suggested Bid $200

No. 01343318 3/7/2018

**Professional Stamp Experts**
PO Box 539309, Henderson, NV 89053-9309
gradingmatters.com

## *Expert Committee*

We have examined the enclosed item submitted to PSE, of which an image is shown below, and are of the opinion that:

| Cat No. | Issue | Denom. | Color |
|---|---|---|---|
| Scott 1299 USA | 1968 | 1c | green |

**GRADE: Gem 100, Mint OGnh**

**"it is genuine unused, o.g., never hinged."**

*For The Expert Committee*

THIS CERTIFICATE IS PRINTED ON WATERMARKED PAPER AND IS NOT VALID WITHOUT WATERMARK

**Sale 5324, Lot 6567, Item No.1019013**
★★
**1966, 4¢ Lincoln, horizontal coil (Scott 1303),** pair, o.g., never hinged, Superb, with 2026 P.F. certificate graded SUP 98.
SMQ **SUP 98**; $125.
Suggested Bid $125

# The Philatelic Foundation

353 Lexington Avenue • Room 804
New York, NY 10016
**EXPERT COMMITTEE**

No. 618667
01/13/2026

We have examined the enclosed item, of which a photograph is attached, and ***described by the applicant*** as follows:

Country: UNITED STATES OF AMERICA

| Cat. No. | Issue | Denom. | Color |
|---|---|---|---|
| 1303 | 1966 | 4¢ | black |

Scott's unless otherwise specified.

UNUSED, OG PAIR.

AND WE ARE OF THE OPINION THAT:

IT IS GENUINE, NEVER HINGED. * * * * * * * * *

* * * PF GRADED S 98 * * *

618667

N 388089

For The Expert Committee
*Chairman*

Photocopies of this Certificate are not valid.

Submitted by

**Sale 5324, Lot 6568, Item No.1019054**
★★
**1988, 25¢ Honeybee, horizontal coil, black (litho.) omitted (Scott 2281c),** o.g., never hinged, Extremely Fine, *only 50-60 reported.*
Scott $500.
Suggested Bid $300

---

**Sale 5324, Lot 6569, Item No. 945717**
★★
**1991, Transportation Issue, 23¢ Lunch Wagon, prephosphored coated paper, imperf. pair (Scott 2464b),** o.g., never hinged, Fine.
Scott $200.
Suggested Bid $52

---

**Sale 5324, Lot 6570, Item No. 932122**
**BK** ★★
**1991, 29¢ Wood Duck, black "29 USA", booklet pane of 10, imperf between (Scott 2484g),** complete unexploded booklet with both panes the error, with perforations at top and bottom; clean and sound, o.g., never hinged, Very Fine.

Scott $1,750.
Suggested Bid $320

---

**Sale 5324, Lot 6571, Item No. 922760**
★★
**1991 (29¢) "F" Tulip, horizontal coil, pair (Scott 2518a),** plate #1111, o.g., never hinged, Fine.
Scott $225.
Suggested Bid $36

---

**Sale 5324, Lot 6572, Item No.1019471**
★
**Airmail, 1918-23, First and Second Issues complete (Scott C1-C6),** set of 6, o.g., hinged or hinge remnant (#C5 crease), Fine to Very Fine.
Scott $323.
Suggested Bid $160

---

**Sale 5324, Lot 6573, Item No. 970485**
★★
**Airmail, 1918, 6¢ orange (Scott C1),** sulphurized, o.g., never hinged, Fine to Very Fine.
Scott $110.
Suggested Bid $43

---

**Sale 5324, Lot 6574, Item No.1016081**
★
**Airmail, 1918, 6¢ orange (Scott C1),** o.g., lightly hinged, Very Fine to Extremely Fine.
Scott $55.
Suggested Bid $41

---

**Sale 5324, Lot 6575, Item No.1016083**
★★
**Airmail, 1918, 16¢ green (Scott C2),** o.g., never hinged, Extremely Fine to Superb.
Scott $120.
Suggested Bid $480

---

**Sale 5324, Lot 6576, Item No. 996452**
★★
**Airmail, 1918, 24¢ carmine rose & blue (Scott C3),** Unusual fast plane variety, o.g., never hinged; small bit of offset on gum at bottom, Very Fine to Extremely Fine.
Scott $130.
Suggested Bid $100

---

**Sale 5324, Lot 6577, Item No.1016084**
★
**Airmail, 1923, Second Issue, 8¢ to 24¢ complete (Scott C4-C6),** set of 3, o.g., lightly hinged, Fine to Very Fine.
Scott $143.
Suggested Bid $70

---

**Sale 5324, Lot 6578, Item No. 989010**
★★
**Airmail, 1923, 8¢ dark green (Scott C4),** o.g., never hinged, Fine to Very Fine.
Scott $35.
Suggested Bid $17

---

**Sale 5324, Lot 6579, Item No. 989011**
★★
**Airmail, 1923, 16¢ dark blue (Scott C5),** o.g., never hinged (gum skip), Very Fine.
Scott $120.
Suggested Bid $62

---

**Sale 5324, Lot 6580, Item No.1016086**
★
**Airmail, 1923, 16¢ dark blue (Scott C5),** o.g., hinge remnant, Extremely Fine.
Scott $60.
Suggested Bid $90

---

**Sale 5324, Lot 6581, Item No.1016087**
★
**Airmail, 1923, 24¢ carmine (Scott C6),** o.g., hinge remnant, Very Fine.
Scott $65.
Suggested Bid $48

---

**Sale 5324, Lot 6582, Item No. 985690**
★★ ⊞
**Airmail, 1923, 24¢ carmine (Scott C6),** left margin block of 4 with plate number, o.g., never hinged, Fine.
Scott $520.
Suggested Bid $170

---

**Sale 5324, Lot 6583, Item No.1019125**
★★
**Airmail, 1927, 20¢ Map & Planes (Scott C9),** plate number single, o.g., never hinged, Extremely Fine to Superb, with 2014 P.S.E. certificate graded XF-SUP 95.
SMQ **XF-SUP 95**; $90.
Suggested Bid $90

No. 01284573 6/9/2014

**Professional Stamp Experts**
P.O. Box 6170, Newport Beach, CA 92658
gradingmatters.com

## *Expert Committee*

We have examined the enclosed item submitted to PSE, of which an image is shown below, and are of the opinion that:

| Cat No. | Issue | Denom. | Color |
|---|---|---|---|
| Scott C9 USA | 1927 | 20c | Yellow green |

**GRADE: XF-Sup 95, Mint OGnh**

**"it is genuine unused, o.g., never hinged."**

*For The Expert Committee*

THIS CERTIFICATE IS PRINTED ON WATERMARKED PAPER AND IS NOT VALID WITHOUT WATERMARK

**Sale 5324, Lot 6584, Item No.1016088**
★★
**Airmail, 1930, 65¢ Graf Zeppelin (Scott C13),** o.g., never hinged, Very Fine.
Scott $250.
Suggested Bid $250

---

**Sale 5324, Lot 6585, Item No.1016089**
★
**Airmail, 1930, $1.30 Graf Zeppelin (Scott C14),** o.g., lightly hinged, Very Fine.
Scott $375.
Suggested Bid $280

---

**Sale 5324, Lot 6586, Item No.1015861**
★
**Airmail, 1930, $2.60 Graf Zeppelin (Scott C15),** disturbed o.g., Extremely Fine.
Scott $525.
Suggested Bid $400

---

**Sale 5324, Lot 6587, Item No.1007409**

★★

**Airmail, 1933, 50¢ "Chicago" Zeppelin (Scott C18),** o.g., never hinged, Very Fine to Extremely Fine, with 2018 P.S.E. certificate graded VF-XF 85.
SMQ **VF-XF 85**; $95.
Suggested Bid $76

No. 01353235 12/14/2018

**Professional Stamp Experts**
PO Box 539309, Henderson, NV 89053-9309
gradingmatters.com

## *Expert Committee*

We have examined the enclosed item submitted to PSE, of which an image is shown below, and are of the opinion that:

| Cat No. | Issue | Denom. | Color |
|---|---|---|---|
| Scott C18<br>USA | 1933 | 50c | Green |

**GRADE: VF-XF 85, Mint OGnh**

**"it is genuine unused, o.g., never hinged."**

*For The Expert Committee*

THIS CERTIFICATE IS PRINTED ON WATERMARKED PAPER AND IS NOT VALID WITHOUT WATERMARK

**Sale 5324, Lot 6588, Item No.1016090**
★
**Airmail, 1933, 50¢ "Chicago" Zeppelin (Scott C18),** o.g., lightly hinged, Extremely Fine.
Scott $45.
Suggested Bid $66

---

**Sale 5324, Lot 6589, Item No.1019457**
**O**
**Airmail, 1933, 50¢ "Chicago" Zeppelin (Scott C18),** Very Fine to Extremely Fine.
Scott $48.
Suggested Bid $48

---

**Sale 5324, Lot 6590, Item No.1007412**
★★
**Airmail, 1935, 25¢ China Clipper (Scott C20),** o.g., never hinged, Superb, with 2009 P.S.E. certificate graded SUP 98.
SMQ **SUP 98**; $175.
Suggested Bid $140

No. 01211943 11/12/2009

**Professional Stamp Experts**
P.O. Box 6170, Newport Beach, CA 92658

## *Expert Committee*

We have examined the enclosed item submitted to PSE, of which an image is shown below, and are of the opinion that:

| Cat No. | Issue | Denom. | Color |
|---|---|---|---|
| Scott C20 | 1935 | 25c | Blue |

**GRADE: Superb 98, Mint OGnh**

**"it is genuine unused, o.g., never hinged."**

*For The Expert Committee*

THIS CERTIFICATE IS PRINTED ON WATERMARKED PAPER AND IS NOT VALID WITHOUT WATERMARK

**Sale 5324, Lot 6591, Item No.1006451**
★★
**Airmail, 1944, 8¢ Transport (Scott C26),** Clean, clear color, o.g., never hinged, Superb, ex Grace, with 2006 P.S.E. certificate graded SUP 98.
SMQ **SUP 98**; $135.
Suggested Bid $80

No. 01086973 12/16/2006

PSE
PROFESSIONAL STAMP EXPERTS

**Professional Stamp Experts**
PO Box 539309, Henderson, NV 89053-9309
gradingmatters.com

## *Expert Committee*

We have examined the enclosed item submitted to PSE, of which an image is shown below, and are of the opinion that:

| Cat No. | Issue | Denom. | Color |
|---|---|---|---|
| Scott C26 USA | 1944 | 8c | Olive green |

**GRADE: Superb 98, Mint OGnh**

**"it is genuine unused, o.g., never hinged."**

GRACE
APS
112802

*For The Expert Committee*

From the Eugene L. Grace Collection

THIS CERTIFICATE IS PRINTED ON WATERMARKED PAPER AND IS NOT VALID WITHOUT WATERMARK

**Sale 5324, Lot 6592, Item No.1006453**
★★
**Airmail, 1941, 30¢ Transport (Scott C30),** Bright, clean printing, o.g., never hinged, Superb, ex Grace, with 2006 P.S.E. certificate graded SUP 98.
SMQ **SUP 98**; $125.
Suggested Bid $80

No. 01087304 12/16/2006

**Professional Stamp Experts**
PO Box 539309, Henderson, NV 89053-9309
gradingmatters.com

## *Expert Committee*

We have examined the enclosed item submitted to PSE, of which an image is shown below, and are of the opinion that:

| Cat No. | Issue | Denom. | Color |
|---|---|---|---|
| Scott C30 USA | 1941 | 30c | Blue |

**GRADE: Superb 98, Mint OGnh**

**"it is genuine unused, o.g., never hinged."**

GRACE
APS
112802

From the Eugene L. Grace Collection

*For The Expert Committee*

THIS CERTIFICATE IS PRINTED ON WATERMARKED PAPER AND IS NOT VALID WITHOUT WATERMARK

**Sale 5324, Lot 6593, Item No.1019126**
★★
**Airmail, 1946, 5¢ DC-4 Skymaster (Scott C32),** plate number single, o.g., never hinged, Superb, with 2009 P.S.E. certificate graded SUP 98.
SMQ **SUP 98**; $125.
Suggested Bid $125

No. 01203117 6/29/2009

**Professional Stamp Experts**
P.O. Box 6170, Newport Beach, CA 92658

## *Expert Committee*

We have examined the enclosed item submitted to PSE, of which an image is shown below, and are of the opinion that:

| Cat No. | Issue | Denom. | Color |
|---|---|---|---|
| Scott C32 | 1946 | 5c | Carmine |

**GRADE: Superb 98, Mint OGnh**

**"it is genuine unused, o.g., never hinged."**

*For The Expert Committee*

THIS CERTIFICATE IS PRINTED ON WATERMARKED PAPER AND IS NOT VALID WITHOUT WATERMARK

**Sale 5324, Lot 6594, Item No.1007424**
**O**
**Airmail, 1946, 5¢ DC-4 Skymaster (Scott C32),** Superb, with 2024 P.F. certificate graded SUP 98.
SMQ **SUP 98**; $190.
Suggested Bid $155

# The Philatelic Foundation

353 Lexington Avenue • Room 804
New York, NY 10016
**EXPERT COMMITTEE**

No. 605026
08/06/2024

We have examined the enclosed item, of which a photograph is attached, and ***described by the applicant*** as follows:

Country: UNITED STATES OF AMERICA

| Cat. No. | Issue | Denom. | Color |
|---|---|---|---|
| C32 | 1946 | 5¢ | carmine |

Scott's unless otherwise specified.

USED, DUPLEX CANCEL.

AND WE ARE OF THE OPINION THAT:

IT IS GENUINE* * * * * * * * * * * * * * * * * * *

* * * PF GRADED S 98 * * *

605026

M374229

For The Expert Committee
*Chairman*

Photocopies of this Certificate are not valid.

Submitted by

**Sale 5324, Lot 6595, Item No.1019127**
★★
**Airmail, 1947, 25¢ San Francisco Bay Bridge (Scott C36),** o.g., never hinged, Extremely Fine to Superb, with 2016 P.S.E. certificate graded XF-SUP 95.
SMQ **XF-SUP 95**; $25.
Suggested Bid $25

No. 01314360 3/31/2016

**Professional Stamp Experts**
P.O. Box 6170, Newport Beach, CA 92658
gradingmatters.com

## *Expert Committee*

We have examined the enclosed item submitted to PSE, of which an image is shown below, and are of the opinion that:

| Cat No. | Issue | Denom. | Color |
|---|---|---|---|
| Scott C36 USA | 1947 | 25c | Blue |

**GRADE: XF-Sup 95, Mint OGnh**

**"it is genuine unused, o.g., never hinged."**

*For The Expert Committee*

THIS CERTIFICATE IS PRINTED ON WATERMARKED PAPER AND IS NOT VALID WITHOUT WATERMARK

**Sale 5324, Lot 6596, Item No.1019128**
★★
**Airmail, 1949, 25¢ U.P.U. (Scott C44),** o.g., never hinged, Superb, with 2007 P.S.E. certificate graded SUP 98.
SMQ **SUP 98**; $70.
Suggested Bid $70

No. 01149823 11/5/2007

**Professional Stamp Experts**
P.O. Box 6170, Newport Beach, CA 92658

## *Expert Committee*

We have examined the enclosed item submitted to PSE, of which an image is shown below, and are of the opinion that:

| Cat # | Issue | Denom. | Color |
|---|---|---|---|
| US#C44 | 1949 | 25c | Rose carmine |

**GRADE: Superb 98, Mint OGnh**

**"it is genuine unused, o.g., never hinged."**

*For The Expert Committee*

THIS CERTIFICATE IS PRINTED ON WATERMARKED PAPER AND IS NOT VALID WITHOUT WATERMARK

**Sale 5324, Lot 6597, Item No.1019129**
★★
**Airmail, 1949, 6¢ Wright Brothers (Scott C45),** o.g., never hinged, Superb, with 2009 P.S.E. certificate graded SUP 98.
SMQ **SUP 98**; $95.
Suggested Bid $94

No. 01202070 5/12/2009

**Professional Stamp Experts**
P.O. Box 6170, Newport Beach, CA 92658

## *Expert Committee*

We have examined the enclosed item submitted to PSE, of which an image is shown below, and are of the opinion that:

| Cat No. | Issue | Denom. | Color |
|---|---|---|---|
| Scott C45 | 1949 | 6c | Magenta |

**GRADE: Superb 98, Mint OGnh**

**"it is genuine unused, o.g., never hinged."**

*For The Expert Committee*

THIS CERTIFICATE IS PRINTED ON WATERMARKED PAPER AND IS NOT VALID WITHOUT WATERMARK

**Sale 5324, Lot 6598, Item No.1019130**
★★
**Airmail, 1952, 80¢ Hawaii (Scott C46),** o.g., never hinged, Superb, with 2017 P.S.E. certificate graded SUP 98.
SMQ **SUP 98**; $100.
Suggested Bid $100

No. 01333297 7/25/2017

**Professional Stamp Experts**
P.O. Box 6170, Newport Beach, CA 92658
gradingmatters.com

## *Expert Committee*

We have examined the enclosed item submitted to PSE, of which an image is shown below, and are of the opinion that:

| Cat No. | Issue | Denom. | Color |
|---|---|---|---|
| Scott C46 USA | 1952 | 80c | Bright red violet |

**GRADE: Superb 98, Mint OGnh**

**"it is genuine unused, o.g., never hinged."**

*For The Expert Committee*

THIS CERTIFICATE IS PRINTED ON WATERMARKED PAPER AND IS NOT VALID WITHOUT WATERMARK

**Sale 5324, Lot 6599, Item No.1019131**
★★
**Airmail, 1953, 6¢ Powered Flight (Scott C47),** o.g., never hinged, Superb, with 2017 P.S.E. certificate graded SUP 98.
SMQ **SUP 98**; $60.
Suggested Bid $60

No. 01333299 7/25/2017

**Professional Stamp Experts**
P.O. Box 6170, Newport Beach, CA 92658
gradingmatters.com

## *Expert Committee*

We have examined the enclosed item submitted to PSE, of which an image is shown below, and are of the opinion that:

| Cat No. | Issue | Denom. | Color |
|---|---|---|---|
| Scott C47 USA | 1953 | 6c | Carmine |

**GRADE: Superb 98, Mint OGnh**

**"it is genuine unused, o.g., never hinged."**

*For The Expert Committee*

THIS CERTIFICATE IS PRINTED ON WATERMARKED PAPER AND IS NOT VALID WITHOUT WATERMARK

**Sale 5324, Lot 6600, Item No.1019132**
★★
**Airmail, 1957, 6¢ Air Force (Scott C49),** o.g., never hinged, Superb, with 2015 P.S.E. certificate graded SUP 98.
SMQ **SUP 98**; $60.
Suggested Bid $60

No. 01306781 9/28/2015

**Professional Stamp Experts**
P.O. Box 6170, Newport Beach, CA 92658
gradingmatters.com

## *Expert Committee*

We have examined the enclosed item submitted to PSE, of which an image is shown below, and are of the opinion that:

| Cat No. | Issue | Denom. | Color |
|---|---|---|---|
| Scott C49 USA | 1957 | 6c | Blue |

**GRADE: Superb 98, Mint OGnh**

**"it is genuine unused, o.g., never hinged."**

*For The Expert Committee*

THIS CERTIFICATE IS PRINTED ON WATERMARKED PAPER AND IS NOT VALID WITHOUT WATERMARK

**Sale 5324, Lot 6601, Item No.1016092**
★
**Special Delivery, 1885, 10¢ blue (Scott E1),** o.g., small hinge remnant, Extremely Fine.
Scott $600.
Suggested Bid $800

---

**Sale 5324, Lot 6602, Item No.1016093**
★
**Special Delivery, 1888, 10¢ blue (Scott E2),** slightly disturbed o.g., Very Fine.
Scott $500.
Suggested Bid $370

---

**Sale 5324, Lot 6603, Item No.1016094**
★
**Special Delivery, 1893, 10¢ orange (Scott E3),** o.g., small hinge remnant, Very Fine.

Scott $300.
Suggested Bid $225

---

**Sale 5324, Lot 6604, Item No.1015863**
★★
**Special Delivery, 1895, 10¢ blue (Scott E5),** o.g., never hinged, Fine to Very Fine, with 1989 P.F. certificate.
Scott $475.
Suggested Bid $350

---

**Sale 5324, Lot 6605, Item No.1016095**
★
**Special Delivery, 1902, 10¢ ultramarine (Scott E6),** o.g., very lightly hinged, Very Fine.
Scott $240.
Suggested Bid $180

---

**Sale 5324, Lot 6606, Item No.1015864**
★★
**Special Delivery, 1908, 10¢ green (Scott E7),** o.g., never hinged (minor gum skip), Very Fine to Extremely Fine.
Scott $140.
Suggested Bid $210

---

**Sale 5324, Lot 6607, Item No.1019476**
★
**Special Delivery, 1914, 10¢ ultramarine (Scott E9),** o.g., hinge remnants, Fine.
Scott $190.
Suggested Bid $38

---

**Sale 5324, Lot 6608, Item No.1015865**
★
**Special Delivery, 1916, 10¢ pale ultramarine (Scott E10),** o.g., hinged, jumbo margins, Extremely Fine.
Scott $350.
Suggested Bid $400

---

**Sale 5324, Lot 6609, Item No. 967218**
★★
**Special Delivery, 1925, 15¢ deep orange (Scott E13),** plate number single, o.g., never hinged, Fine to Very Fine.
Scott $75.
Suggested Bid $45

---

**Sale 5324, Lot 6610, Item No.1019477**
★
**Registry, 1911, 10¢ ultramarine (Scott F1),** o.g., hinge remnant, Extremely Fine.
Scott $75.
Suggested Bid $110

---

**Sale 5324, Lot 6611, Item No. 949440**
★★ ⊞
**Postage Due, 1930, $1 scarlet (Scott J77a),** block of 4, o.g., never hinged (2 stamps with gum skips), Fine to Very Fine.
Scott $220.
Suggested Bid $70

---

**Sale 5324, Lot 6612, Item No. 996464**
★★
**Offices in China, 1919, 2¢ on 1¢ green (Scott K1),** Sparkling fresh color, o.g., never hinged, Fine to Very Fine.
Scott $68.
Suggested Bid $40

---

**Sale 5324, Lot 6613, Item No. 996465**
★
**Offices in China, 1919, 2¢ on 1¢ green (Scott K1),** Unusually large margins all around, o.g., previously hinged, Extremely Fine.
Scott $23.
Suggested Bid $80

---

**Sale 5324, Lot 6614, Item No.1007439**
**O**
**Offices in China, 1919, 2¢ on 1¢ green (Scott K1),** Extremely Fine, with 2008 P.F. certificate graded XF 90.
SMQ **XF 90**; $125.
Suggested Bid $100

# The Philatelic Foundation

70 West 40th Street • 15th Floor
New York, NY 10018
**EXPERT COMMITTEE**

No. 466563
07/07/2008

We have examined the enclosed item, of which a photograph is attached, and ***described by the applicant*** as follows:

Country: U.S. POSTAL AGENCY IN CHINA

| Cat. No. | Issue | Denom. | Color |
|---|---|---|---|
| K1 | 1919 | 2¢ on 1¢ | green |

Scott's unless otherwise specified.

USED,

AND WE ARE OF THE OPINION THAT:

IT IS GENUINE* * * * * * * * * * * * * * * * * * *

* * * PF GRADED XF 90 * * *

466563

F 176301

For The Expert Committee
*Chairman*

Photocopies of this Certificate are not valid.

Submitted by ALBERT BROWN

160.

**Sale 5324, Lot 6615, Item No. 996476**
★★
**Offices in China, 1919, 8¢ on 4¢ brown (Scott K4),** single with plate number, Deep original color, o.g., never hinged, Very Fine.
Scott $140.
Suggested Bid $80

---

**Sale 5324, Lot 6616, Item No. 996484**
★
**Offices in China, 1919, 10¢ on 5¢ blue (Scott K5),** Radiant and vivid, o.g., lightly hinged, Very Fine.
Scott $60.
Suggested Bid $40

---

**Sale 5324, Lot 6617, Item No.1019056**
★★
**Offices in China, 1919, 14¢ on 7¢ black (Scott K7),** o.g., never hinged (gum skip), Very Fine.

Scott $215.
Suggested Bid $215

---

**Sale 5324, Lot 6618, Item No.1019057**
★
**Offices in China, 1919, 20¢ on 10¢ orange yellow (Scott K10),** o.g., very lightly hinged, Extremely Fine.
Scott $55.
Suggested Bid $82

---

**Sale 5324, Lot 6619, Item No.1015917**

★

**Offices in China, 1919, $1 on 50¢ light violet (Scott K15),** o.g., very lightly hinged, Fine to Very Fine, with 2004 P.S.E. certificate.
Scott $550.
Suggested Bid $275

No. 00119077 7/12/2004

**Professional Stamp Experts**

P.O. Box 6170, Newport Beach, CA 92658

*Authentication Committee*

We have examined the enclosed item submitted to PSE, of which the photo is attached with seal and are of the opinion that:

| Cat # | Issue | Denom. | Color |
|---|---|---|---|
| US#K15 | 1919 | $1 on 50c | Light violet |

"it is genuine unused, o.g., previously hinged."

*For The Expert Committee*

**Sale 5324, Lot 6620, Item No.1015867**
★
**Offices in China, 1919, $2 on $1 violet brown (Scott K16),** o.g., hinge remnants, Very Fine to Extremely Fine.
Scott $425.
Suggested Bid $310

---

**Sale 5324, Lot 6621, Item No.1019058**
★
**Offices in China, 1922, 2¢ on 1¢ green (Scott K17),** slightly disturbed o.g., Extremely Fine.
Scott $100.
Suggested Bid $150

**Sale 5324, Lot 6622, Item No.1019059**
★★
**Offices in China, 1922, 4¢ on 2¢ carmine (Scott K18),** o.g., never hinged, Extremely Fine, with 1997 P.F. certificate.
Scott $225.
Suggested Bid $400

# The Philatelic Foundation

501 Fifth Avenue • Suite 1901
New York, NY 10017

No. 0320670
12/10/97

**EXPERT COMMITTEE**

We have examined the enclosed item, of which a photograph is attached, and ***described by the applicant*** as follows:

Country: U.S. POSTAL AGENCY IN CHINA

| Cat. No. | Issue | Denom. | Color |
|---|---|---|---|
| K18 | 1922 | | 4¢ on 2¢, carmine |

Scott's unless otherwise specified.

UNUSED OG
RIGHT MARGIN SINGLE.

AND WE ARE OF THE OPINION THAT:

IT IS GENUINE, NEVER HINGED. * * * * * * * * *

D008840

For The Expert Committee
*Chairman*

Photocopies of this Certificate are not valid.

**Sale 5324, Lot 6623, Item No.1019070**
**O**
**Agriculture Dept., 1873, 12¢ yellow (Scott O6);** reperfed at left, Fine.
Scott $260.
Suggested Bid $39

---

**Sale 5324, Lot 6624, Item No.1019064**
**O**
**Interior Dept., 1873, 90¢ vermilion (Scott O24),** Extremely Fine, with 2026 P.S.E.

certificate graded XF 90.
SMQ **XF 90**; $130.
Suggested Bid $130

No. 01464723 2/2/2026

**Professional Stamp Experts**

**Southern Nevada Philatelic Research Center**

5965 Harrison Dr #6 Las Vegas, NV 89120

gradingmatters.com

## *Expert Committee*

We have examined the enclosed item submitted, of which an image is shown below, and are of the opinion that:

| Cat No. | Issue | Denom. | Color |
|---|---|---|---|
| Scott O24 USA | 1873 | 90c | Vermilion |

**GRADE: XF 90, Used**

**"it is genuine used."**

*For The Expert Committee*

VERIFICATION OF THIS CERTIFICATE CAN BE DONE AT GRADINGMATTERS.COM

**Sale 5324, Lot 6625, Item No.1019065**
**O**
**Justice Dept., 1873, 2¢ purple (Scott O26),** Very Fine to Extremely Fine, with 2026 P.S.E. certificate.
Scott $110.
Suggested Bid $110

No. 01464731 2/2/2026

**Professional Stamp Experts**

**Southern Nevada Philatelic Research Center**

5965 Harrison Dr #6 Las Vegas, NV 89120

gradingmatters.com

## *Expert Committee*

We have examined the enclosed item submitted, of which an image is shown below, and are of the opinion that:

| Cat No. | Issue | Denom. | Color |
|---|---|---|---|
| Scott O26 USA | 1873 | 2c | Purple |

**"it is genuine used."**

*For The Expert Committee*

VERIFICATION OF THIS CERTIFICATE CAN BE DONE AT GRADINGMATTERS.COM

**Sale 5324, Lot 6626, Item No.1019066**
**O**
**Navy Dept., 1873, 3¢ ultramarine (Scott O37),** Extremely Fine to Superb highest graded example, no SMQ price, with 2026 P.S.E. certificate graded XF-SUP 95. Suggested Bid $200

No. 01464732 2/2/2026

**Professional Stamp Experts**

**Southern Nevada Philatelic Research Center**

5965 Harrison Dr #6 Las Vegas, NV 89120

gradingmatters.com

## *Expert Committee*

We have examined the enclosed item submitted, of which an image is shown below, and are of the opinion that:

| Cat No. | Issue | Denom. | Color |
|---|---|---|---|
| Scott O37<br>USA | 1873 | 3c | Ultramarine |

**GRADE: XF-Sup 95, Used**

**"it is genuine used."**

*For The Expert Committee*

VERIFICATION OF THIS CERTIFICATE CAN BE DONE AT GRADINGMATTERS.COM

**Sale 5324, Lot 6627, Item No.1019067**
**O**
**Navy Dept., 1873, 30¢ ultramarine (Scott O44),** Very Fine, with 2026 P.S.E. certificate.
Scott $50.
Suggested Bid $37

No. 01464733 2/2/2026

**Professional Stamp Experts**

**Southern Nevada Philatelic Research Center**

5965 Harrison Dr #6 Las Vegas, NV 89120

gradingmatters.com

## *Expert Committee*

We have examined the enclosed item submitted, of which an image is shown below, and are of the opinion that:

| Cat No. | Issue | Denom. | Color |
|---|---|---|---|
| Scott O44 USA | 1873 | 30c | Ultramarine |

"it is genuine used."

*For The Expert Committee*

VERIFICATION OF THIS CERTIFICATE CAN BE DONE AT GRADINGMATTERS.COM

**Sale 5324, Lot 6628, Item No.1019071**
**O**
**Post Office Dept., 1873, 10¢ black (Scott O51),** Extremely Fine.
Scott $55.
Suggested Bid $82

---

**Sale 5324, Lot 6629, Item No.1019072**
**O**
**State Dept., 1873, 2¢ dark green (Scott O58),** Extremely Fine.
Scott $100.
Suggested Bid $150

**Sale 5324, Lot 6630, Item No.1019068**
**O**
**Treasury Dept., 1873, 7¢ brown (Scott O76),** Extremely Fine, with 2026 P.S.E. certificate graded XF 90.
SMQ **XF 90**; $75.
Suggested Bid $74

No. 01464724 2/2/2026

**Professional Stamp Experts**

**Southern Nevada Philatelic Research Center**

5965 Harrison Dr #6 Las Vegas, NV 89120

gradingmatters.com

## *Expert Committee*

We have examined the enclosed item submitted, of which an image is shown below, and are of the opinion that:

| Cat No. | Issue | Denom. | Color |
|---|---|---|---|
| Scott O76 USA | 1873 | 7c | Brown |

**GRADE: XF 90, Used**

**"it is genuine used."**

*For The Expert Committee*

VERIFICATION OF THIS CERTIFICATE CAN BE DONE AT GRADINGMATTERS.COM

**Sale 5324, Lot 6631, Item No.1019069**
**O**
**War Dept., 1873, 90¢ rose (Scott O93),** Extremely Fine to Superb highest graded example, no SMQ, with 2026 P.S.E. certificate graded XF-SUP 95.
Suggested Bid $250

No. 01464715 2/2/2026

**Professional Stamp Experts**

**Southern Nevada Philatelic Research Center**

5965 Harrison Dr #6 Las Vegas, NV 89120

gradingmatters.com

## *Expert Committee*

We have examined the enclosed item submitted, of which an image is shown below, and are of the opinion that:

| Cat No. | Issue | Denom. | Color |
|---|---|---|---|
| Scott O93<br>USA | 1873 | 90c | Rose |

**GRADE: XF-Sup 95, Used**

**"it is genuine used."**

*For The Expert Committee*

VERIFICATION OF THIS CERTIFICATE CAN BE DONE AT GRADINGMATTERS.COM

**Sale 5324, Lot 6632, Item No.1013684**
★★
**War Dept., 1879, 30¢ rose red (Scott O120),** o.g., never hinged (minor gum bend), Fine to Very Fine, with 2019 P.S.E. certificate.
Scott $500.
Suggested Bid $370

---

**Sale 5324, Lot 6633, Item No.1019076**
★
**Newspaper, 1896, $10 green, Bureau printing, D.L. watermark (Scott PR122),** o.g., very lightly hinged, Very Fine.
Scott $43.
Suggested Bid $32

---

**Sale 5324, Lot 6634, Item No.1019085**
★★
**Parcel Post, 1913, 20¢ Airplane Carrying Mail (Scott Q8),** o.g., never hinged, Extremely Fine.
Scott $260.
Suggested Bid $500

---

**Sale 5324, Lot 6635, Item No.1019086**
★★
**Parcel Post, 1913, 25¢ Manufacturing (Scott Q9),** o.g., never hinged, Extremely Fine.
Scott $145.
Suggested Bid $300

---

**Sale 5324, Lot 6636, Item No.1019087**
★★
**Parcel Post, 1913, 50¢ Dairying (Scott Q10),** o.g., never hinged, Extremely Fine to Superb.
Scott $525.
Suggested Bid $1,000

---

**Sale 5324, Lot 6637, Item No. 953511**
★★
**Special Handling, 1925-28, 10¢ to 25¢ complete (Scott QE1-QE4),** o.g., never hinged, Very Fine.
Scott $57.
Suggested Bid $23

---

**Sale 5324, Lot 6638, Item No.1019060**
★★
**Special Handling, 1925, 25¢ deep green & 25¢ yellow green (Scott QE4 & QE4a),** o.g., never hinged, Extremely Fine.
Scott $68.
Suggested Bid $100

**Sale 5324, Lot 6639, Item No. 970610**
★★
**1989, 25¢-$8.75 Computer Vended Postage, Kensington MD, machine #82, 1st Day Dated, complete (Scott CVP11a-CVP15a),** set of 5, o.g., never hinged, Very Fine.
Scott $58.
Suggested Bid $58

**Sale 5324, Lot 6640, Item No.1016216**

★

**Louisville, Ky., Wharton's U.S.P.O. Despatch, 1857 (2¢) bluish green (Scott 5LB1),** o.g.; large thin and creases, Fine appearance, good reference item, with 2016 P.S.A.G. certificate.
Scott $125.
Suggested Bid $30

Cert No. 0573543 12/1/2016

PSAG

PHILATELIC STAMP AUTHENTICATION AND GRADING

www.psaginc.com

## EXPERT COMMITTEE OPINION:

| Cat# | Issue | Denom. | Shade |
|---|---|---|---|
| 5LB1 | 1857 | 2c | Bluish Green |

*"it is genuine unused, original gum with creases and thin".*

Acting Committee Chairman

**Sale 5324, Lot 6641, Item No.1019022**

**Blood & Co., 1855 (1¢) black (Scott 15L18),** single with handstamp cancel on July 13 (1858) local Philadelphia cover with Blodd's handstamp., Very Fine, with 2025 P.F. certificate.
Scott $150.
Suggested Bid $74

# The Philatelic Foundation

No. 612544
05/29/2025

353 Lexington Avenue • Room 804
New York, NY 10016
**EXPERT COMMITTEE**

We have examined the enclosed item, of which a photograph is attached, and ***described by the applicant*** as follows:

Country: UNITED STATES OF AMERICA

| Cat. No. | Issue | Denom. | Color |
|---|---|---|---|
| 15L18 | 1855 | (1¢) | black |

Scott's unless otherwise specified.

SINGLE WITH HANDSTAMP CANCEL ON JULY 13 (1858) LOCAL PHILADELPHIA COVER WITH BLOOD'S HANDSTAMP.

AND WE ARE OF THE OPINION THAT:

IT IS A GENUINE USE **********

612544

N 389570

For The Expert Committee
Chairman

Photocopies of this Certificate are not valid.

Submitted by LARRY LYONS

**Sale 5324, Lot 6642, Item No.1019020**

**Boyd's City Express, 1848, 2¢ black on yellow green (Scott 20L7a),** single with cork cancel used to P.O. with U.S. #11A tied by New York integral postmark on Valentine's cover to Salem, CT., Very Fine, with 2025 P.F. certificate.
Scott $135.
Suggested Bid $66

# The Philatelic Foundation

353 Lexington Avenue • Room 804
New York, NY 10016
**EXPERT COMMITTEE**

No. 608984
01/15/2025

We have examined the enclosed item, of which a photograph is attached, and ***described by the applicant*** as follows:

Country: UNITED STATES OF AMERICA

| Cat. No. | Issue | Denom. | Color |
|---|---|---|---|
| 20L7a | 1848 | 2¢ | black on yellow green |

Scott's unless otherwise specified.

SINGLE WITH CORK CANCEL USED TO P.O. WITH THREE CENT DULL RED (11A) FOR POSTAGE TIED BY NEW YORK INTEGRAL PMK. ON VALANTINE'S COVER TO SALEM, CONNECTICUT.

AND WE ARE OF THE OPINION THAT:

IT IS A GENUINE USE * * * * * * * * * * * * * * * * *

608984

M 367567

For The Expert Committee
*Chairman*

Photocopies of this Certificate are not valid.

Submitted by

**Sale 5324, Lot 6643, Item No.1019019**

**Boyd's Dispatch, 1878, black on pink (Scott 20L44),** tied by by Boyd's handstamp on all-over advertising cover of John Lucas & Co., Fine to Very Fine, with 2025 P.F. certificate.
Scott $200.
Suggested Bid $100

# The Philatelic Foundation

353 Lexington Avenue • Room 804
New York, NY 10016
**EXPERT COMMITTEE**

No. 612008
04/30/2025

We have examined the enclosed item, of which a photograph is attached, and ***described by the applicant*** as follows:

Country: UNITED STATES OF AMERICA

| Cat. No. | Issue | Denom. | Color |
|---|---|---|---|
| 20L44 | 1878 | 1c | black on pink |

Scott's unless otherwise specified.

LOCAL STAMP TIED BY BOYD'S HANDSTAMP ON ALL-OVER ADVERTISING COVER OF JOHN LUCAS AND CO.

AND WE ARE OF THE OPINION THAT:

IT IS A GENUINE USE **********

612008

M372468

For The Expert Committee
Chairman

Photocopies of this Certificate are not valid.

Submitted by

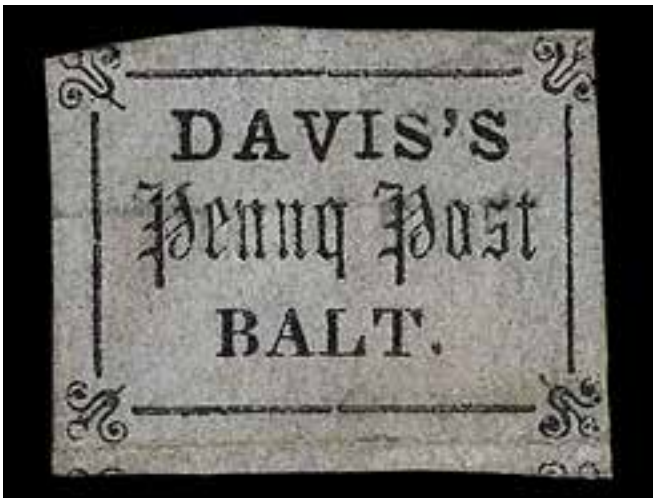


**Sale 5324, Lot 6644, Item No.1019015**

★

**Davis' Penny Post, 1856 (1¢) black on lilac, "Pennq" error (Scott 57L1a),** o.g., hinged; light crease, Fine, with 1999 P.F. certificate.
Scott $8,250.
Suggested Bid $1,650

# The Philatelic Foundation

501 Fifth Avenue • Suite 1901
New York, NY 10017

No. 0345636
9/28/99

**EXPERT COMMITTEE**

We have examined the enclosed item, of which a photograph is attached, and ***described by the applicant*** as follows:

Country: UNITED STATES OF AMERICA

57L1a

| Cat. No. | Issue | Denom. | Color |
|---|---|---|---|
| 57L3VAR | 1856 | 1¢ | blk. on lilac |

Scott's unless otherwise specified.

UNUSED OG
POS. 2 (TY. B) "PENNQ" FOR "PENNY" VARIETY.

AND WE ARE OF THE OPINION THAT:

IT IS GENUINE WITH A FAINT HORIZONTAL CREASE * *
* * * * * * * * * * * * * * *

D 035391

For The Expert Committee
*Chairman*

Photocopies of this Certificate are not valid.

Submitted by R. A. SIEGEL AUCTIONS 1022 144

**Sale 5324, Lot 6645, Item No.1019016**
(★)
**East River Post Office, 1852-54 (1¢) black on green (Scott 62L3),** stuck down; small surface scuff, Fine to Very Fine, with 2000 P.F. certificate.
Scott $1,000.
Suggested Bid $150

# The Philatelic Foundation

501 Fifth Avenue • Suite 1901
New York, NY 10017

No. 0350547
4/11/00

**EXPERT COMMITTEE**

We have examined the enclosed item, of which a photograph is attached, and ***described by the applicant*** as follows:

Country: UNITED STATES OF AMERICA

| Cat. No. | Issue | Denom. | Color |
|---|---|---|---|
| 62L3 | 1852 | 1¢ | blk. on grn. glazed |

Scott's unless otherwise specified.

UNUSED, NO GUM
ON PIECE OF ALBUM PAGE

AND WE ARE OF THE OPINION THAT:

IT IS GENUINE, MOUNTED ON A SMALL PIECE OF ALBUM, THE STAMP WITH A SMALL SURFACE SCRAPE AT TOP CENTER. * * * * * *

039836

For The Expert Committee
*Chairman*

Photocopies of this Certificate are not valid.

Submitted by LARRY LYONS

**Sale 5324, Lot 6646, Item No.1019014**
**O**
**Kellogg's Penny Post & City Despatch, 1853 (1¢) vermilion (Scott 92L1),** red town cancel; closed tear top right & added margin UR, Fine, with 2010 P.F. certificate. Scott $1,750.
Suggested Bid $260

# The Philatelic Foundation

70 West 40th Street • 15th Floor
New York, NY 10018
**EXPERT COMMITTEE**

No. 490624
09/29/2010

We have examined the enclosed item, of which a photograph is attached, and ***described by the applicant*** as follows:

Country: UNITED STATES OF AMERICA

| Cat. No. | Issue | Denom. | Color |
|---|---|---|---|
| 92L1 | 1853 | 1¢ | vermilion |

Scott's unless otherwise specified.

USED, RED TOWN CANCEL

AND WE ARE OF THE OPINION THAT:

IT IS GENUINE, WITH A SEALED TEAR AT TOP RIGHT, AND A PORTION OF THE MARGIN ADDED AT UPPER RIGHT. * * * * * * * *

490624

F 205061

For The Expert Committee
*Chairman*

Photocopies of this Certificate are not valid.

Submitted by

LARRY LYONS

**Sale 5324, Lot 6647, Item No.1019017**
**O**
**Moody's Penny Dispatch, 1856 (1¢) black on red, large "Chicago" (Scott 110L1a);** torn in half & repaired, Fine to Very Fine, with 2008 P.F. certificate.
Scott $2,750.
Suggested Bid $550

# The Philatelic Foundation

70 West 40th Street • 15th Floor
New York, NY 10018
**EXPERT COMMITTEE**

No. 466037
06/18/2008

We have examined the enclosed item, of which a photograph is attached, and ***described by the applicant*** as follows:

Country: UNITED STATES OF AMERICA

| Cat. No. | Issue | Denom. | Color |
|---|---|---|---|
| 110L1a | 1856 | 1¢ | black on red |

Scott's unless otherwise specified.

USED, 12 3/4mm SANS SERIF "CHICAGO".

AND WE ARE OF THE OPINION THAT:

IT IS GENUINE, TORN IN HALF AND REPAIRED. * * * * * * * * * * *

466037

F 174126

For The Expert Committee
*Chairman*

Photocopies of this Certificate are not valid.

Submitted by LARRY LYONS

**Sale 5324, Lot 6648, Item No.1019018**
(★)
**New York City Express Post, 1847, 2¢ black on green (Scott 111L1),** cut to shape, unused without gum; crease, Fine, with 2010 P.F. certificate.
Scott $400.
Suggested Bid $60

# The Philatelic Foundation

70 West 40th Street • 15th Floor
New York, NY 10018
**EXPERT COMMITTEE**

No. 485649
03/31/2010

We have examined the enclosed item, of which a photograph is attached, and ***described by the applicant*** as follows:

Country: UNITED STATES OF AMERICA

| Cat. No. | Issue | Denom. | Color |
|---|---|---|---|
| 111L1 | 1847 | 2¢ | black on green |

Scott's unless otherwise specified.

UNUSED, NO GUM, CUT TO SHAPE.

AND WE ARE OF THE OPINION THAT:

IT IS GENUINE, UNUSED, WITH A HORIZONTAL CREASE AT TOP ********** *******

485649

F 185732

For The Expert Committee
*Chairman*

Photocopies of this Certificate are not valid.

Submitted by

LARRY LYONS

**Sale 5324, Lot 6649, Item No.1019023**

★

**Public Letter Office, 1864, black (Scott 125LU1),** entire, handstamp on U.S. #U54, without gum as issued, Very Fine, with 2026 & 2005 P.F. certificates.
Scott $400.
Suggested Bid $200

# The Philatelic Foundation

353 Lexington Avenue • Room 804
New York, NY 10016
**EXPERT COMMITTEE**

No. 621192
04/08/2026

We have examined the enclosed item, of which a photograph is attached, and ***described by the applicant*** as follows:

Country: UNITED STATES OF AMERICA

| Cat. No. | Issue | Denom. | Color |
|---|---|---|---|
| 125LU2 var | 1864 | 15¢ | black on amber |

Scott's unless otherwise specified.

HANDSTAMP ON W50VAR ENTIRE. DIE U20 ON AMBER.

AND WE ARE OF THE OPINION THAT:

IT IS A GENUINE USE * * * * * * * * * * * * * * * * *

621192

N 3859998

For The Expert Committee
Chairman

Photocopies of this Certificate are not valid.

Submitted by

LARRY LYONS

# The Philatelic Foundation

70 West 40th Street • 15th Floor
New York, NY 10018

No. 394464
11/09/2005

**EXPERT COMMITTEE**

We have examined the enclosed item, of which a photograph is attached, and ***described by the applicant*** as follows:

Country: UNITED STATES OF AMERICA

| Cat. No. | Issue | Denom. | Color |
|---|---|---|---|
| U54 | 1864 | 2¢ | black on buff |

Scott's unless otherwise specified.

UNUSED, UNUSED ENTIRE, HALLER P18 TYPE 3 HANDSTAMPED FRANK AT LEFT.

AND WE ARE OF THE OPINION THAT:

IT IS GENUINE* * * * * * * * * * * * * * * * * * *

125 Lu1 VAR2

For The Expert Committee
*Chairman*

Photocopies of this Certificate are not valid.

Submitted by W.R. WEISS, JR.

**Sale 5324, Lot 6650, Item No.1019479**
(★)
**Wells Fargo & Co., 1861, $2 red (Scott 143L1),** unused without gum, Fine to Very Fine.
Scott $275.
Suggested Bid $41

---

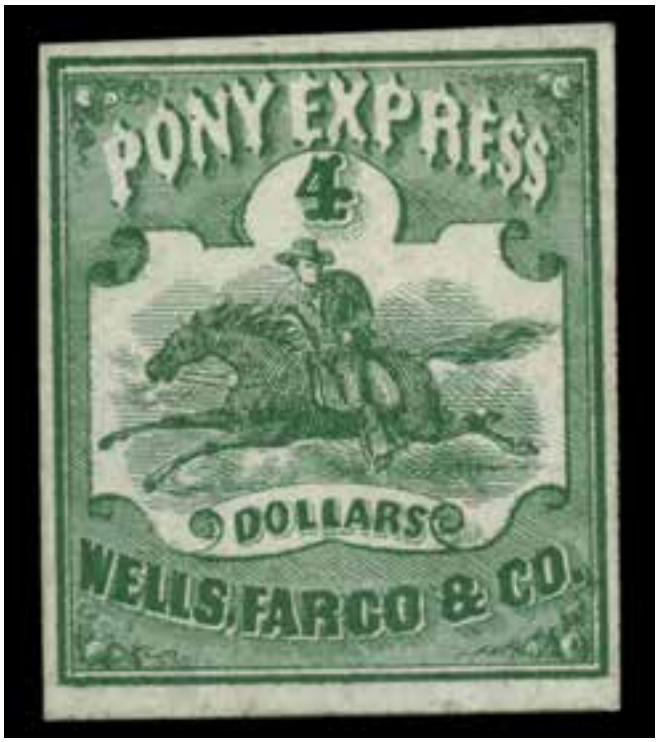


**Sale 5324, Lot 6651, Item No.1019480**
(★)
**Wells Fargo & Co., 1861, $4 green (Scott 143L2),** unused without gum, Fine to Very Fine.

Scott $850.
Suggested Bid $125

---

**Sale 5324, Lot 6652, Item No.1019484**
**O**
**Wells Fargo & Co., 1861, $1 red (Scott 143L3),** Fine.
Scott $1,250.
Suggested Bid $370

---

**Sale 5324, Lot 6653, Item No.1019485**
(★)

**1861, Wells, Fargo & Co., $1-$4 (Scott 143L3-143L5),** set of 3, unused without gum, Fine.
Scott $900.
Suggested Bid $90

---

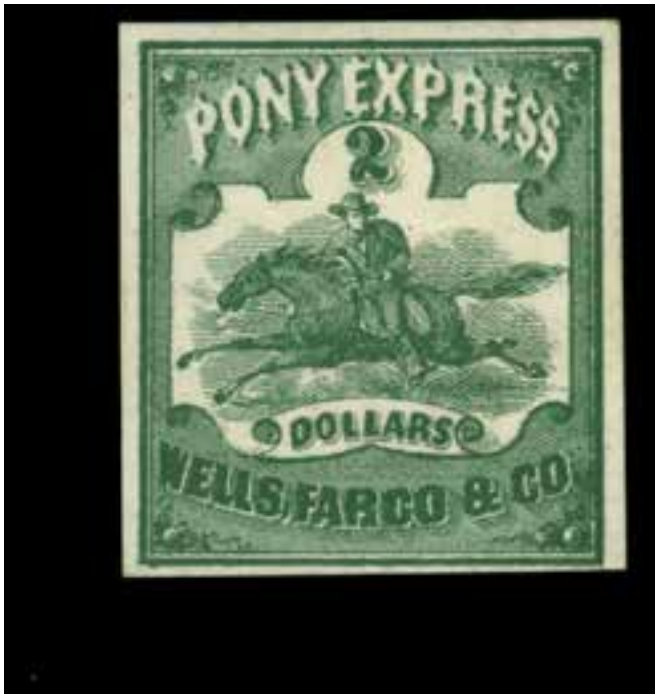


**Sale 5324, Lot 6654, Item No.1019486**
★
**Wells Fargo & Co., 1861, $2 green (Scott 143L4),** o.g., hinge remnants (pencil mark on gum), Fine.
Scott $475.
Suggested Bid $94

---

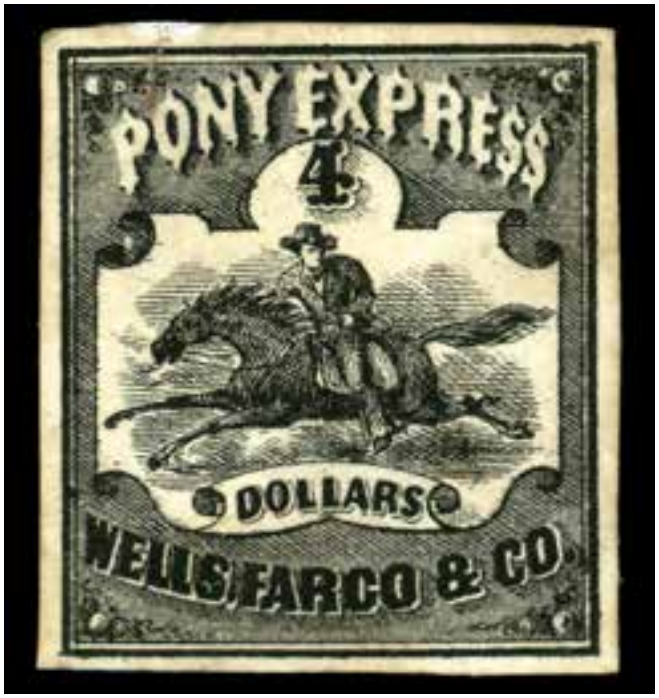

**Sale 5324, Lot 6655, Item No.1019482**
★★
**Wells Fargo & Co., 1861, $4 black (Scott 143L5),** o.g., never hinged, Very Fine.
Scott $275.
Suggested Bid $275

---

**Sale 5324, Lot 6656, Item No.1019483**
(★) ⊞
**Wells Fargo & Co., 1862-64, 25¢ red (Scott 143L9),** block of 6, without gum as issued, Very Fine.
Scott $305.
Suggested Bid $225

---

**Sale 5324, Lot 6657, Item No.1019463**
★
**Envelope, 1861, Nesbitt 3rd Issue, 12¢ red & brown on buff (Scott U42),** cut square, without gum as issued, Fine to Very Fine.
Scott $180.
Suggested Bid $90

---

**Sale 5324, Lot 6658, Item No. 967228**
★
**Postal Card, 1956, 2¢ FIPEX, rose pink & dark violet blue on buff (Scott UX44f),** entire, o.g., never hinged, Very Fine.
Scott $100.
Suggested Bid $64

---

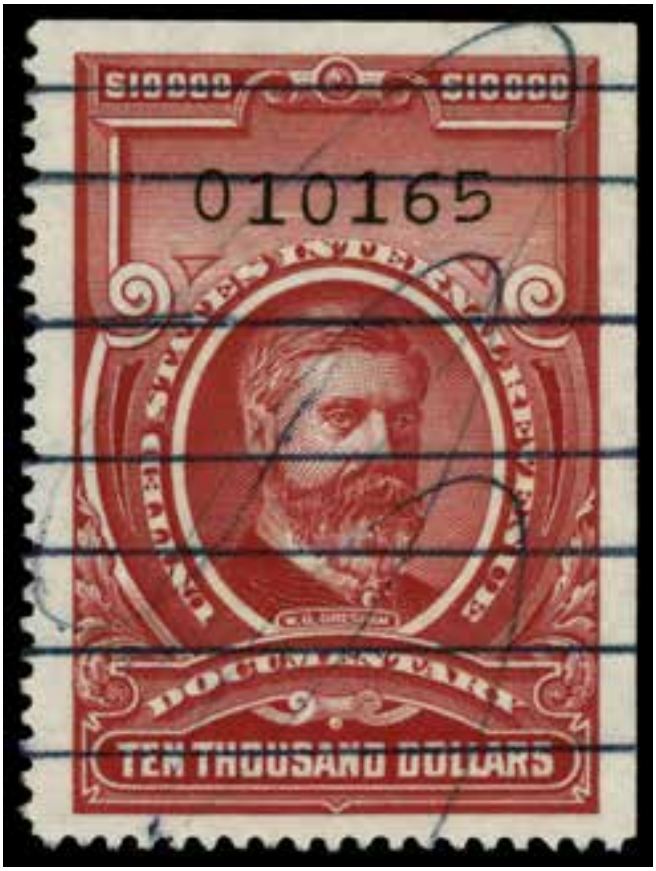


**Sale 5324, Lot 6659, Item No. 945049**
**O**
**Documentary, 1958, $10,000 Gresham (Scott R732),** Extremely Fine.
Scott $140.
Suggested Bid $140

---

**Sale 5324, Lot 6660, Item No.1008526**
**P**
**Proprietary, 1871, 1¢ green & black, plate proof on card (Scott RB1P4),** without gum as issued, jumbo margins with parts of 8 surrounding stamps., Superb, with 2017 P.S.E. certificate graded GEM 100J.
Suggested Bid $28

No. 01336911 9/21/2017

**Professional Stamp Experts**
PO Box 539309, Henderson, NV 89053-9309
gradingmatters.com

## *Expert Committee*

We have examined the enclosed item submitted to PSE, of which an image is shown below, and are of the opinion that:

| Cat No. | Issue | Denom. | Color |
|---|---|---|---|
| Scott RB1P4<br>USA | 1871 | 1c | Green & black |

**GRADE: Gem 100J, Mint NGAI**

**"it is genuine unused, no gum as issued, plate proof on card."**

*For The Expert Committee*

THIS CERTIFICATE IS PRINTED ON WATERMARKED PAPER AND IS NOT VALID WITHOUT WATERMARK

**Sale 5324, Lot 6661, Item No. 945775**

**Stock Transfer, 1950, $10 Walker (Scott RD328),** block of 4, unused without gum, Very Fine.
Scott $840.
Suggested Bid $220

**Sale 5324, Lot 6662, Item No. 945804**
(★)
**Stock Transfer, 1950, $20 Meredith (Scott RD329),** unused without gum; straight edge at bottom, Very Fine.
Scott $300.
Suggested Bid $60

---

$1000 M $1000
002925
UNITED STATES INTERNAL REVENUE
STOCK TRANSFER
Series 1960
ONE THOUSAND DOLLARS
$1000 M $1000
002926
UNITED STATES INTERNAL REVENUE
STOCK TRANSFER
Series 1850
ONE THOUSAND DOLLARS
$1000 M $1000
002927

**Sale 5324, Lot 6663, Item No. 877521**
**O**
**Stock Transfer, 1950, $1,000 Chase (Scott RD335),** vertical strip of 3, Fine to Very Fine.
Scott $255.
Suggested Bid $84

---

**Sale 5324, Lot 6664, Item No. 942111**
(★)
**Wine Stamps, 1942-54, 1/5¢-$20.00 (Scott RE108//RE203),** selection of 59 different, without gum as issued, Fine to Very Fine.
Scott $409.
Suggested Bid $115

WINES UNITED STATES INTERNAL REVENUE 14 CENTS SERIES OF 1941
WINES UNITED STATES INTERNAL REVENUE 15 CENTS SERIES OF 1941
WINES UNITED STATES INTERNAL REVENUE 16 CENTS SERIES OF 1941
WINES UNITED STATES INTERNAL REVENUE 17 CENTS SERIES OF 1941
WINES UNITED STATES INTERNAL REVENUE 20 CENTS SERIES OF 1941
WINES UNITED STATES INTERNAL REVENUE 24 CENTS SERIES OF 1941
WINES UNITED STATES INTERNAL REVENUE 30 CENTS SERIES OF 1941
WINES UNITED STATES INTERNAL REVENUE 33½ CENTS SERIES OF 1941
WINES UNITED STATES INTERNAL REVENUE 36 CENTS SERIES OF 1941
WINES UNITED STATES INTERNAL REVENUE 40 CENTS SERIES OF 1941
WINES UNITED STATES INTERNAL REVENUE 40 4/5 CENTS SERIES OF 1941
WINES UNITED STATES INTERNAL REVENUE 45 CENTS SERIES OF 1941
WINES UNITED STATES INTERNAL REVENUE 48 CENTS SERIES OF 1941
WINES UNITED STATES INTERNAL REVENUE 50 CENTS SERIES OF 1941
WINES UNITED STATES INTERNAL REVENUE 51 CENTS SERIES OF 1941
WINES UNITED STATES INTERNAL REVENUE 60 CENTS SERIES OF 1941
WINES UNITED STATES INTERNAL REVENUE 67 CENTS SERIES OF 1941
WINES UNITED STATES INTERNAL REVENUE 68 CENTS SERIES OF 1941
WINES UNITED STATES INTERNAL REVENUE 72 CENTS SERIES OF 1941
WINES UNITED STATES INTERNAL REVENUE 90 CENTS SERIES OF 1941

WINES UNITED STATES INTERNAL REVENUE 96 CENTS SERIES OF 1941
WINES UNITED STATES INTERNAL REVENUE $1.00 ONE DOLLAR SERIES OF 1941
WINES UNITED STATES INTERNAL REVENUE $1.20 ONE DOLLAR AND TWENTY CENTS SERIES OF 1941
WINES UNITED STATES INTERNAL REVENUE $1.44 ONE DOLLAR AND FORTY-FOUR CENTS SERIES OF 1941
WINES UNITED STATES INTERNAL REVENUE $1.50¾ ONE DOLLAR FIFTY AND THREE-FOURTHS CENTS SERIES OF 1941
WINES UNITED STATES INTERNAL REVENUE $1.60 ONE DOLLAR AND SIXTY CENTS SERIES OF 1941
WINES UNITED STATES INTERNAL REVENUE $1.60⁴/₅ ONE DOLLAR SIXTY AND FOUR-FIFTHS CENTS SERIES OF 1941
WINES UNITED STATES INTERNAL REVENUE $1.80 ONE DOLLAR AND EIGHTY CENTS SERIES OF 1941
WINES UNITED STATES INTERNAL REVENUE $1.92 ONE DOLLAR AND NINETY-TWO CENTS SERIES OF 1941
WINES UNITED STATES INTERNAL REVENUE $2.00 TWO DOLLARS SERIES OF 1941
WINES UNITED STATES INTERNAL REVENUE $2.01 TWO DOLLARS AND ONE CENT SERIES OF 1941
WINES UNITED STATES INTERNAL REVENUE $2.40 TWO DOLLARS AND FORTY CENTS SERIES OF 1941
WINES UNITED STATES INTERNAL REVENUE $2.68 TWO DOLLARS AND SIXTY-EIGHT CENTS SERIES OF 1941
WINES UNITED STATES INTERNAL REVENUE $3.00 THREE DOLLARS SERIES OF 1941
WINES UNITED STATES INTERNAL REVENUE $4.08 FOUR DOLLARS AND EIGHT CENTS SERIES OF 1941
WINES UNITED STATES INTERNAL REVENUE $7.20 SEVEN DOLLARS AND TWENTY CENTS SERIES OF 1941

---

**Sale 5324, Lot 6665, Item No. 945840**
★★ ⊞
**Silver Tax, 1944, $4 gray (Scott RG123),** block of 4, o.g., never hinged, Fine.
Scott $600.
Suggested Bid $195

---

**Sale 5324, Lot 6666, Item No. 945860**
★★
**Silver Tax, 1944, $5 gray (Scott RG124),** o.g., never hinged, Fine to Very Fine.
Scott $150.
Suggested Bid $70

---

**Sale 5324, Lot 6667, Item No. 945876**
★★
**Silver Tax, 1944, $10 gray (Scott RG125),** o.g., never hinged, Fine to Very Fine.
Scott $225.
Suggested Bid $110

---

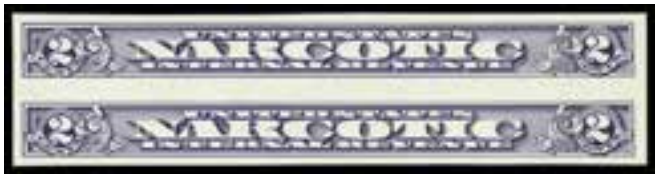


**Sale 5324, Lot 6668, Item No. 931031**
★★
**Narcotic Tax, 1963, 2¢ violet, imperf (Scott RJA80a),** vertical pair, o.g., never hinged, Very Fine.
Scott $350.
Suggested Bid $160

---

**Sale 5324, Lot 6669, Item No. 970522**
**P**
**Van Duzer, S.R., 6¢ black, plate proof on India (Scott RS250P3),** vertical pair, without gum as issued; small tear at bottom, Very Fine.
Scott $200.
Suggested Bid $96

---

**Sale 5324, Lot 6670, Item No.1019487**
★
**Federal Duck Stamp, 1934, $1 Mallards (Scott RW1),** o.g., lightly hinged, Extremely Fine.
Scott $300.
Suggested Bid $300

---

**Sale 5324, Lot 6671, Item No.1019493**
★
**Federal Duck Stamp, 1935, $1 Canvasbacks (Scott RW2),** o.g., lightly hinged, Very Fine to Extremely Fine.
Scott $375.
Suggested Bid $280

---

**Sale 5324, Lot 6672, Item No. 997228**
★★
**Federal Duck Stamp, 1936, $1 Canada Geese (Scott RW3),** plate number single, o.g., never hinged, 3 jumbo margins, Very Fine.
Scott $325.
Suggested Bid $320

---

**Sale 5324, Lot 6673, Item No. 997242**
★★
**Federal Duck Stamp, 1937, $1 Scaup Ducks (Scott RW4),** plate number single (small thin on selvage), o.g., never hinged, Very Fine.
Scott $300.
Suggested Bid $240

---

**Sale 5324, Lot 6674, Item No.1019495**
★
**Federal Duck Stamp, 1937, $1 Scaup Ducks (Scott RW4),** o.g., lightly hinged, Very Fine.
Scott $140.
Suggested Bid $105

---

**Sale 5324, Lot 6675, Item No.1015873**
★
**Federal Duck Stamp, 1938, $1 Pintail Drakes (Scott RW5),** o.g., hinge remnant, Fine to Very Fine.
Scott $200.
Suggested Bid $100

---

**Sale 5324, Lot 6676, Item No. 997248**
★★
**Federal Duck Stamp, 1939, $1 Green-winged Teals (Scott RW6),** plate number single, o.g., never hinged, Fine to Very Fine.
Scott $250.
Suggested Bid $185

---

**Sale 5324, Lot 6677, Item No.1007865**
★★
**Federal Duck Stamp, 1940, $1 Black Mallards (Scott RW7),** o.g., never hinged, Fine to Very Fine, with 2019 P.S.E. certificate.
Scott $250.
Suggested Bid $150

No. 01365135 8/9/2019

**Professional Stamp Experts**
PO Box 539309, Henderson, NV 89053-9309
gradingmatters.com

## *Expert Committee*

We have examined the enclosed item submitted to PSE, of which an image is shown below, and are of the opinion that:

| Cat No. | Issue | Denom. | Color |
|---|---|---|---|
| Scott RW7<br>*USA* | 1940 | $1 | Sepia |

"it is genuine unused, o.g., never hinged."

*For The Expert Committee*

THIS CERTIFICATE IS PRINTED ON WATERMARKED PAPER AND IS NOT VALID WITHOUT WATERMARK

**Sale 5324, Lot 6678, Item No.1015875**
★
**Federal Duck Stamp, 1940, $1 Black Mallards (Scott RW7),** o.g., lightly hinged (minor gum crease), Fine.
Scott $115.
Suggested Bid $23

---

**Sale 5324, Lot 6679, Item No. 997269**
★★
**Federal Duck Stamp, 1941, $1 Ruddy Ducks (Scott RW8),** o.g., never hinged (minor gum skips), Very Fine, with 2005 P.S.E. certificate graded VF 80.
SMQ **VF 80**; $200.
Suggested Bid $200

No. 01006190 3/24/2005

**Professional Stamp Experts**
P.O. Box 6170, Newport Beach, CA 92658

## *Expert Committee*

We have examined the enclosed item submitted to PSE, of which an image is shown below, and are of the opinion that:

| Cat # | Issue | Denom. | Color |
|---|---|---|---|
| US#RW8 | 1941 | $1 | Brown carmine |

**GRADE: VF 80, Mint OGnh**

**"it is genuine unused, o.g., never hinged."**

William A. Fitte
*For The Expert Committee*

THIS CERTIFICATE IS PRINTED ON WATERMARKED PAPER AND IS NOT VALID WITHOUT WATERMARK

**Sale 5324, Lot 6680, Item No. 997274**
★★
**Federal Duck Stamp, 1942, $1 Baldpates (Scott RW9),** o.g., never hinged, Very Fine, with 2020 Crowe certificate graded VF 80.
SMQ **VF 80**; $200.
Suggested Bid $160

*Certificate # 16,025* 3 November 2020


# William T. Crowe

POB 2090, Danbury, CT 06813-2090

wtcrowe@aol.com


I have examined the item illustrated below, submitted to me for an opinion and I am of the opinion that:

submitted as:

| Scott Number | Denomination | Year | Color |
|---|---|---|---|
| RW 9 | $1 | 1942 | Violet Brown, Baldpates |

Hunting Permit

**Grade: 80 NH – Very Fine**

* * * **It is Genuine, Unused, with Original Gum and Never Hinged.* * * *

* * * \

**Sale 5324, Lot 6681, Item No.1015877**
★
**Federal Duck Stamp, 1942, $1 Baldpates (Scott RW9),** o.g., lightly hinged, Fine to Very Fine.
Scott $95.
Suggested Bid $47

---

**Sale 5324, Lot 6682, Item No. 997277**
★★
**Federal Duck Stamp, 1943, $1 Wood Ducks (Scott RW10),** o.g., never hinged, Very Fine.
Scott $120.
Suggested Bid $96

---

**Sale 5324, Lot 6683, Item No. 997281**
★★
**Federal Duck Stamp, 1944, $1 White-fronted Geese (Scott RW11),** corner margin single, o.g., never hinged (gum skip), Fine to Very Fine.
Scott $125.
Suggested Bid $74

---

**Sale 5324, Lot 6684, Item No. 997285**
★★
**Federal Duck Stamp, 1945, $1 Shoveller Ducks (Scott RW12),** o.g., never hinged, Very Fine to Extremely Fine.
Scott $100.
Suggested Bid $120

---

**Sale 5324, Lot 6685, Item No.1015878**
★★
**1945-47, $1 Shoveller Ducks, $1 Redhead Ducks & $1 Snow Geese (Scott RW12-RW14),** o.g., never hinged (RW13 LH), Fine to Very Fine.
Scott $170.
Suggested Bid $125

---

**Sale 5324, Lot 6686, Item No.1008890**
★★ ⊞
**Federal Duck Stamp, 1946, $1 Redhead Ducks (Scott RW13),** bottom right plate block of 6 with plate number 158449, Fresh look, even spacing, o.g., never hinged; minor perforation separation at bottom, Very Fine to Extremely Fine.
Scott $310.
Suggested Bid $150

---

**Sale 5324, Lot 6687, Item No. 997299**
★★
**Federal Duck Stamp, 1947, $1 Snow Geese (Scott RW14),** o.g., never hinged, Extremely Fine.
Scott $55.
Suggested Bid $165

---

**Sale 5324, Lot 6688, Item No.1008886**
★★ ⊞
**Federal Duck Stamp, 1947, $1 Snow Geese (Scott RW14),** top left plate block of 6 with plate number 159461, Clean paper, even centering, o.g., never hinged; light wrinkle on top center stamp, Very Fine.
Scott $340.
Suggested Bid $150

---

**Sale 5324, Lot 6689, Item No.1007867**
★★
**Federal Duck Stamp, 1948, $1 Buffleheads (Scott RW15),** o.g., never hinged, Very Fine to Extremely Fine, with 2020 P.S.E. certificate.
Scott $60.
Suggested Bid $90

No. 01383662 10/12/2020

**Professional Stamp Experts**
PO Box 539309, Henderson, NV 89053-9309
gradingmatters.com

## *Expert Committee*

We have examined the enclosed item submitted to PSE, of which an image is shown below, and are of the opinion that:

| Cat No. | Issue | Denom. | Color |
|---|---|---|---|
| Scott RW15<br>USA | 1948 | $1 | Bright blue |

**"it is genuine unused, o.g., never hinged, with a natural paper wrinkle."**

*For The Expert Committee*

THIS CERTIFICATE IS PRINTED ON WATERMARKED PAPER AND IS NOT VALID WITHOUT WATERMARK

**Sale 5324, Lot 6690, Item No.1008930**
★★ ⊞
**Federal Duck Stamp, 1948, $1 Buffleheads (Scott RW15),** top left plate block of 6 with plate number 160101, Even framing, fresh paper, o.g., never hinged; small inclusion in lower left selvage, Fine to Very Fine.
Scott $400.
Suggested Bid $150

---

**Sale 5324, Lot 6691, Item No. 997326**
★★
**Federal Duck Stamp, 1949, $2 Goldeneye Ducks (Scott RW16),** plate number single, o.g., never hinged (gum skips), Very Fine to Extremely Fine, with 2007 P.S.E. certificate graded VF-XF 85.
SMQ **VF-XF 85**; $100.
Suggested Bid $80

No. 01121232 6/21/2007

**Professional Stamp Experts**
P.O. Box 6170, Newport Beach, CA 92658

## *Expert Committee*

We have examined the enclosed item submitted to PSE, of which an image is shown below, and are of the opinion that:

| Cat # | Issue | Denom. | Color |
|---|---|---|---|
| US#RW16 | 1949 | $2 | Bright green |

**GRADE: VF-XF 85, Mint OGnh**

**"it is genuine unused, o.g., never hinged."**

*For The Expert Committee*

THIS CERTIFICATE IS PRINTED ON WATERMARKED PAPER AND IS NOT VALID WITHOUT WATERMARK

**Sale 5324, Lot 6692, Item No. 997330**
★★
**Federal Duck Stamp, 1950, $2 Trumpeter Swans (Scott RW17),** o.g., never hinged, Extremely Fine to Superb, with 2007 P.S.E. certificate graded XF-SUP 95.
SMQ **XF-SUP 95**; $250.
Suggested Bid $200

No. 01121237 6/21/2007

**Professional Stamp Experts**
P.O. Box 6170, Newport Beach, CA 92658

## *Expert Committee*

We have examined the enclosed item submitted to PSE, of which an image is shown below, and are of the opinion that:

| Cat # | Issue | Denom. | Color |
|---|---|---|---|
| US#RW17 | 1950 | $2 | Violet |

**GRADE: XF-Sup 95, Mint OGnh**

**"it is genuine unused, o.g., never hinged."**

*For The Expert Committee*

THIS CERTIFICATE IS PRINTED ON WATERMARKED PAPER AND IS NOT VALID WITHOUT WATERMARK

**Sale 5324, Lot 6693, Item No.1019488**
★
**Federal Duck Stamp, 1950, $2 Trumpeter Swans (Scott RW17),** o.g., lightly hinged, Very Fine.
Scott $90.
Suggested Bid $66

---

**Sale 5324, Lot 6694, Item No. 997333**
★★
**Federal Duck Stamp, 1951, $2 Gadwall Ducks (Scott RW18),** o.g., never hinged, Very Fine to Extremely Fine.
Scott $90.
Suggested Bid $110

---

**Sale 5324, Lot 6695, Item No.1019489**
★
**Federal Duck Stamp, 1952, $2 Harlequin Ducks (Scott RW19),** o.g., lightly hinged, Very Fine to Extremely Fine.
Scott $90.
Suggested Bid $66

---

**Sale 5324, Lot 6696, Item No.1019490**
★
**Federal Duck Stamp, 1953, $2 Blue-winged Teals (Scott RW20),** o.g., lightly hinged, Very Fine.
Scott $90.
Suggested Bid $66

---

**Sale 5324, Lot 6697, Item No. 997343**
★★
**Federal Duck Stamp, 1954, $2 Ring-necked Ducks (Scott RW21),** o.g., never hinged, Extremely Fine to Superb, with 2004 P.S.E. certificate graded XF-SUP 95. SMQ **XF-SUP 95**; $275.
Suggested Bid $220

No. 00124317 10/14/2004

**Professional Stamp Experts**

P.O. Box 6170, Newport Beach, CA 92658

## *Authentication Committee*

We have examined the enclosed item submitted to PSE, of which the photo is attached with seal and are of the opinion that:

| Cat # | Issue | Denom. | Color |
|---|---|---|---|
| US#RW21 | 1954 | $2 | Black |

GRADE: XF-Sup 95,Mint,OGnh

"it is genuine unused, o.g., never hinged."

*For The Expert Committee*

**Sale 5324, Lot 6698, Item No. 997345**
★★
**Federal Duck Stamp, 1955, $2 Blue Geese (Scott RW22),** o.g., never hinged, Extremely Fine, with 2017 P.S.E. certificate graded XF 90.
SMQ **XF 90**; $150.
Suggested Bid $150

No. 01326999 1/4/2017

**Professional Stamp Experts**
P.O. Box 6170, Newport Beach, CA 92658
gradingmatters.com

## *Expert Committee*

We have examined the enclosed item submitted to PSE, of which an image is shown below, and are of the opinion that:

| Cat No. | Issue | Denom. | Color |
|---|---|---|---|
| Scott RW22 *USA* | 1955 | $2 | Dark blue |

**GRADE: XF 90, Mint OGnh**

**"it is genuine unused, o.g., never hinged."**

*For The Expert Committee*

THIS CERTIFICATE IS PRINTED ON WATERMARKED PAPER AND IS NOT VALID WITHOUT WATERMARK

**Sale 5324, Lot 6699, Item No. 999437**
★★
**Federal Duck Stamp, 1956, $2 American Merganser (Scott RW23),** o.g., never hinged, Extremely Fine.
Scott $85.
Suggested Bid $80

---

**Sale 5324, Lot 6700, Item No. 994825**
★★
**Federal Duck Stamp, 1957, $2 American Eider (Scott RW24),** plate number single, o.g., never hinged, Extremely Fine.
Scott $85.
Suggested Bid $205

---

**Sale 5324, Lot 6701, Item No. 997359**
★★
**Federal Duck Stamp, 1958, $2 Canada Geese (Scott RW25),** plate number single, o.g., never hinged, Extremely Fine, with 2019 P.S.E. certificate graded XF 90.
SMQ **XF 90**; $150.
Suggested Bid $150

No. 01355043 1/3/2019

**Professional Stamp Experts**
PO Box 539309, Henderson, NV 89053-9309
gradingmatters.com

## *Expert Committee*

We have examined the enclosed item submitted to PSE, of which an image is shown below, and are of the opinion that:

| Cat No. | Issue | Denom. | Color |
|---|---|---|---|
| Scott RW25 USA | 1958 | $2 | Black |

**GRADE: XF 90, Mint OGnh**

"it is genuine unused, o.g., never hinged."

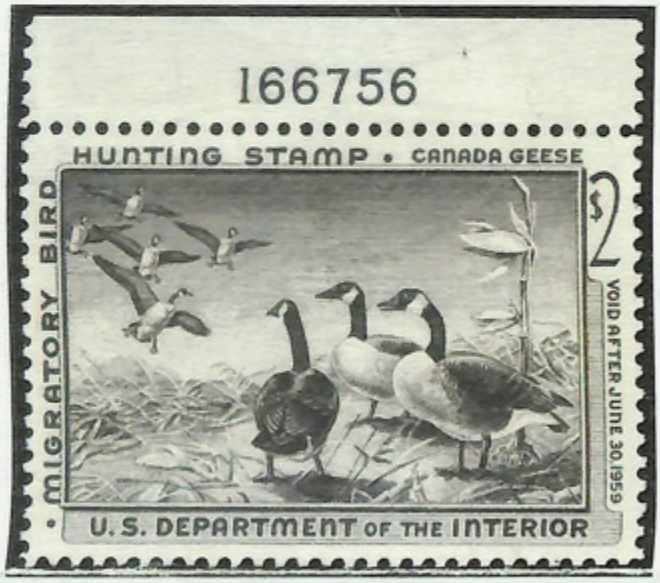


*For The Expert Committee*

THIS CERTIFICATE IS PRINTED ON WATERMARKED PAPER AND IS NOT VALID WITHOUT WATERMARK

**Sale 5324, Lot 6702, Item No. 994844**
★★
**Federal Duck Stamp, 1959, $3 Labrador Retriever (Scott RW26),** o.g., never hinged, Fine to Very Fine.
Scott $130.
Suggested Bid $96

---

**Sale 5324, Lot 6703, Item No. 997375**
★★
**Federal Duck Stamp, 1960, $3 Redhead Ducks (Scott RW27),** o.g., never hinged, Extremely Fine, with 2007 P.S.E. certificate graded XF 90.
SMQ **XF 90**; $150.
Suggested Bid $150

No. 01121207 6/21/2007

**Professional Stamp Experts**
P.O. Box 6170, Newport Beach, CA 92658

## *Expert Committee*

We have examined the enclosed item submitted to PSE, of which an image is shown below, and are of the opinion that:

| Cat # | Issue | Denom. | Color |
|---|---|---|---|
| US#RW27 | 1960 | $3 | Multicolored |

**GRADE: XF 90, Mint OGnh**

**"it is genuine unused, o.g., never hinged."**

*For The Expert Committee*

THIS CERTIFICATE IS PRINTED ON WATERMARKED PAPER AND IS NOT VALID WITHOUT WATERMARK

**Sale 5324, Lot 6704, Item No. 997383**
★★
**Federal Duck Stamp, 1961, $3 Mallards (Scott RW28),** o.g., never hinged, Extremely Fine, with 2007 P.S.E. certificate graded XF 90.
SMQ **XF 90**; $160.
Suggested Bid $160

No. 01121296 6/22/2007

**Professional Stamp Experts**
P.O. Box 6170, Newport Beach, CA 92658

## *Expert Committee*

We have examined the enclosed item submitted to PSE, of which an image is shown below, and are of the opinion that:

| Cat # | Issue | Denom. | Color |
|---|---|---|---|
| US#RW28 | 1961 | $3 | Multicolored |

**GRADE: XF 90, Mint OGnh**

**"it is genuine unused, o.g., never hinged."**

*For The Expert Committee*

THIS CERTIFICATE IS PRINTED ON WATERMARKED PAPER AND IS NOT VALID WITHOUT WATERMARK

**Sale 5324, Lot 6705, Item No. 994869**
★★
**Federal Duck Stamp, 1962, $3 Pintail Drakes (Scott RW29),** o.g., never hinged, Extremely Fine.
Scott $110.
Suggested Bid $265

---

**Sale 5324, Lot 6706, Item No. 994895**
★★
**Federal Duck Stamp, 1963, $3 Brants (Scott RW30),** plate number single, o.g., never hinged, Extremely Fine.
Scott $100.
Suggested Bid $300

---

**Sale 5324, Lot 6707, Item No. 994927**
★★
**Federal Duck Stamp, 1964, $3 Nene Geese (Scott RW31),** plate number single, o.g., never hinged, Very Fine to Extremely Fine.
Scott $100.
Suggested Bid $120

---

**Sale 5324, Lot 6708, Item No. 994939**
★★
**Federal Duck Stamp, 1965, $3 Canvasback Drakes (Scott RW32),** o.g., never hinged, Extremely Fine, with 2016 P.S.E. certificate graded XF 90.
SMQ **XF 90**; $160.
Suggested Bid $160

SMQ160

No. 01321884 9/6/2016

**Professional Stamp Experts**
P.O. Box 6170, Newport Beach, CA 92658
gradingmatters.com

## *Expert Committee*

We have examined the enclosed item submitted to PSE, of which an image is shown below, and are of the opinion that:

| Cat No. | Issue | Denom. | Color |
|---|---|---|---|
| *Scott RW32* USA | *1965* | $3 | Multicolored |

**GRADE: XF 90, Mint OGnh**

**"it is genuine unused, o.g., never hinged."**

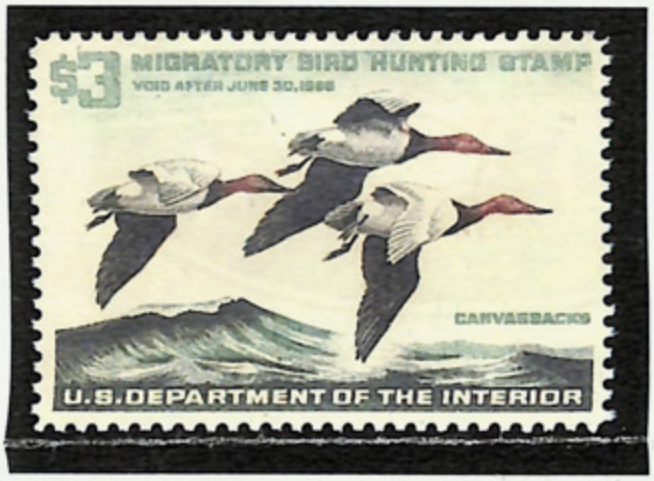


*For The Expert Committee*

THIS CERTIFICATE IS PRINTED ON WATERMARKED PAPER AND IS NOT VALID WITHOUT WATERMARK

**Sale 5324, Lot 6709, Item No. 997406**
★★
**Federal Duck Stamp, 1966, $3 Whistling Swans (Scott RW33),** plate number single, o.g., never hinged, Extremely Fine to Superb, with 2019 P.S.E. certificate graded XF-SUP 95.
SMQ **XF-SUP 95**; $250.
Suggested Bid $250

No. 01365530 8/5/2019

**Professional Stamp Experts**
PO Box 539309, Henderson, NV 89053-9309
gradingmatters.com

## *Expert Committee*

We have examined the enclosed item submitted to PSE, of which an image is shown below, and are of the opinion that:

| Cat No. | Issue | Denom. | Color |
|---|---|---|---|
| Scott RW33<br>USA | 1966 | $3 | Multicolored |

**GRADE: XF-Sup 95, Mint OGnh**

"it is genuine unused, o.g., never hinged."

*For The Expert Committee*

THIS CERTIFICATE IS PRINTED ON WATERMARKED PAPER AND IS NOT VALID WITHOUT WATERMARK

**Sale 5324, Lot 6710, Item No. 997412**
★★
**Federal Duck Stamp, 1967, $3 Old Squaw Ducks (Scott RW34),** o.g., never hinged, Extremely Fine, with 2004 P.S.E. certificate graded XF 90.
SMQ **XF 90**; $175.
Scott $100.
Suggested Bid $140

No. 00124286 10/14/2004

**Professional Stamp Experts**

P.O. Box 6170, Newport Beach, CA 92658

## *Authentication Committee*

We have examined the enclosed item submitted to PSE, of which the photo is attached with seal and are of the opinion that:

| Cat # | Issue | Denom. | Color |
|---|---|---|---|
| US#RW34 | 1967 | $3 | Multicolored |

GRADE: XF 90,Mint,OGnh

"it is genuine unused, o.g., never hinged."

*For The Expert Committee*

**Sale 5324, Lot 6711, Item No. 997417**
★★
**Federal Duck Stamp, 1969, $3 White-Winged Scoters (Scott RW36),** o.g., never hinged, Very Fine to Extremely Fine.
Scott $65.
Suggested Bid $96

---

**Sale 5324, Lot 6712, Item No. 997441**
★★
**Federal Duck Stamp, 1970, $3 Ross's Geese (Scott RW37),** plate number single, o.g., never hinged, Extremely Fine to Superb, with 2016 P.S.E. certificate graded XF-SUP 95.
SMQ **XF-SUP 95**; $210.
Suggested Bid $210

No. 01312440 2/15/2016

**Professional Stamp Experts**
P.O. Box 6170, Newport Beach, CA 92658
gradingmatters.com

## *Expert Committee*

We have examined the enclosed item submitted to PSE, of which an image is shown below, and are of the opinion that:

| Cat No. | Issue | Denom. | Color |
|---|---|---|---|
| *Scott RW37* USA | *1970* | *$3* | *Multicolored* |

**GRADE: XF-Sup 95, Mint OGnh**

**"it is genuine unused, o.g., never hinged."**

*For The Expert Committee*

THIS CERTIFICATE IS PRINTED ON WATERMARKED PAPER AND IS NOT VALID WITHOUT WATERMARK

**Sale 5324, Lot 6713, Item No. 997451**
★★
**Federal Duck Stamp, 1971, $3 Cinnamon Teals (Scott RW38),** o.g., never hinged, Extremely Fine to Superb, with 2005 P.S.E. certificate graded XF-SUP 95.
SMQ **XF-SUP 95**; $120.
Suggested Bid $120

No. 01008447 4/6/2005

**Professional Stamp Experts**
P.O. Box 6170, Newport Beach, CA 92658

## *Expert Committee*

We have examined the enclosed item submitted to PSE, of which an image is shown below, and are of the opinion that:

| Cat # | Issue | Denom. | Color |
|---|---|---|---|
| US#RW38 | 1971 | $3 | Multicolored |

**GRADE: XF-Sup 95, Mint OGnh**

**"it is genuine unused, o.g., never hinged."**

William A. Fitte
*For The Expert Committee*

THIS CERTIFICATE IS PRINTED ON WATERMARKED PAPER AND IS NOT VALID WITHOUT WATERMARK

**Sale 5324, Lot 6714, Item No. 967162**
★★ ⊞
**Federal Duck Stamp, 1986, $7.50 Fulvous Whistling Duck (Scott RW53),** plate block of 4, o.g., never hinged, Extremely Fine.
Scott $60.
Suggested Bid $19

---

**Sale 5324, Lot 6715, Item No. 994980**
★★
**Federal Duck Stamp, 1987, $10 Redhead Ducks (Scott RW54),** o.g., never hinged, Superb, with 2017 P.S.E. certificate graded SUP 98.
SMQ **SUP 98**; $125.
Suggested Bid $125

No. 01331848 5/19/2017

**Professional Stamp Experts**
P.O. Box 6170, Newport Beach, CA 92658
gradingmatters.com

## *Expert Committee*

We have examined the enclosed item submitted to PSE, of which an image is shown below, and are of the opinion that:

| Cat No. | Issue | Denom. | Color |
|---|---|---|---|
| Scott RW54<br>USA | 1987 | $10 | Multicolored |

**GRADE: Superb 98, Mint OGnh**

**"it is genuine unused, o.g., never hinged."**

*For The Expert Committee*

THIS CERTIFICATE IS PRINTED ON WATERMARKED PAPER AND IS NOT VALID WITHOUT WATERMARK

**Sale 5324, Lot 6716, Item No. 994996**
★★
**Federal Duck Stamp, 1989, $12.50 Lesser Scaup (Scott RW56),** o.g., never hinged, Extremely Fine to Superb, with 2004 P.S.E. certificate graded XF-SUP 95. SMQ **XF-SUP 95**; $75.
Suggested Bid $74

No. 00126593 10/22/2004

**Professional Stamp Experts**

P.O. Box 6170, Newport Beach, CA 92658

## *Authentication Committee*

We have examined the enclosed item submitted to PSE, of which the photo is attached with seal and are of the opinion that:

| Cat # | Issue | Denom. | Color |
|---|---|---|---|
| US#RW56 | 1989 | $12.50 | Multicolored |

GRADE: XF-Sup 95,Mint,OGnh

"it is genuine unused, o.g., never hinged."

126593

Sm @ $60

*For The Expert Committee*

**Sale 5324, Lot 6717, Item No. 995005**
★★
**Federal Duck Stamp, 1990, $12.50 Whistling Duck (Scott RW57),** o.g., never hinged, Very Fine to Extremely Fine, with 2019 P.S.E. certificate graded XF-SUP 95. SMQ **XF-SUP 95**; $60.
Suggested Bid $60

No. 01363725 7/1/2019

**Professional Stamp Experts**
PO Bcx 539309, Henderson, NV 89053-9309
gradingmatters.com

## *Expert Committee*

We have examined the enclosed item submitted to PSE, of which an image is shown below, and are of the opinion that:

| Cat No. | Issue | Denom. | Color |
|---|---|---|---|
| Scott RW57 *USA* | 1990 | $12.50 | Multicolored |

**GRADE: XF-Sup 95, Mint OGnh**

**"it is genuine unused, o.g., never hinged."**

*For The Expert Committee*

THIS CERTIFICATE IS PRINTED ON WATERMARKED PAPER AND IS NOT VALID WITHOUT WATERMARK

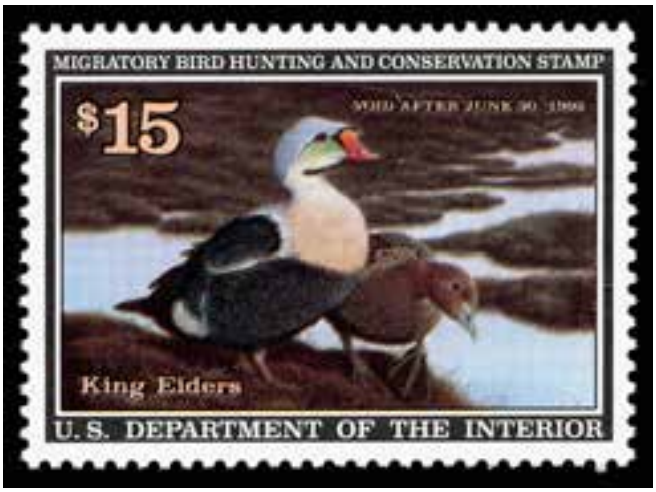


**Sale 5324, Lot 6718, Item No. 995015**
★★
**Federal Duck Stamp, 1991, $15 King Eiders (Scott RW58),** o.g., never hinged, Extremely Fine to Superb, with 2004 P.S.E. certificate graded XF-SUP 95.
SMQ **XF-SUP 95**; $90.
Suggested Bid $58

No. 00115803 5/11/2004

**Professional Stamp Experts**

P.O. Box 6170, Newport Beach, CA 92658

*Authentication Committee*

We have examined the enclosed item submitted to PSE, of which the photo is attached with seal and are of the opinion that:

| Cat # | Issue | Denom. | Color |
|---|---|---|---|
| US#RW58 | 1991 | $15 | Multicolored |

**GRADE: Superb 98,Mint,OGnh**

**"it is genuine unused, o.g., never hinged."**

115803

*For The Expert Committee*

**Sale 5324, Lot 6719, Item No. 995023**
★★
**Federal Duck Stamp, 1992, $15 Spectacled Eider (Scott RW59),** o.g., never hinged, Extremely Fine to Superb, with 2016 P.S.E. certificate graded XF-SUP 95. SMQ **XF-SUP 95**; $150.
Suggested Bid $120

SMQ 165

No. 01325689 12/1/2016

**Professional Stamp Experts**
P.O. Box 6170, Newport Beach, CA 92658
gradingmatters.com

## *Expert Committee*

We have examined the enclosed item submitted to PSE, of which an image is shown below, and are of the opinion that:

| Cat No. | Issue | Denom. | Color |
|---|---|---|---|
| *Scott RW59* USA | 1992 | $15 | Multicolored |

**GRADE: XF-Sup 95, Mint OGnh**

**"it is genuine unused, o.g., never hinged."**

*For The Expert Committee*

THIS CERTIFICATE IS PRINTED ON WATERMARKED PAPER AND IS NOT VALID WITHOUT WATERMARK

**Sale 5324, Lot 6720, Item No.1009131**
★★
**Federal Duck Stamp, 1993, $15 Canvasbacks (Scott RW60),** o.g., never hinged, Extremely Fine to Superb, with 2023 P.S.E. certificate graded XF-SUP 95.
SMQ **XF-SUP 95**; $85.
Suggested Bid $84

No. 01434428 11/27/2023

**Professional Stamp Experts**

**Southern Nevada Philatelic Research Center**

5965 Harrison Dr #6 Las Vegas, NV 89120

gradingmatters.com

## *Expert Committee*

We have examined the enclosed item submitted, of which an image is shown below, and are of the opinion that:

| Cat No. | Issue | Denom. | Color |
|---|---|---|---|
| Scott RW60<br>USA | 1993 | $15 | Multicolored |

**GRADE: XF-Sup 95, Mint OGnh**

**"it is genuine unused, o.g., never hinged."**

*For The Expert Committee*

VERIFICATION OF THIS CERTIFICATE CAN BE DONE AT GRADINGMATTERS.COM

**Sale 5324, Lot 6721, Item No. 995052**
★★
**Federal Duck Stamp, 1994, $15 Mergansers (Scott RW61),** o.g., never hinged, Superb, with 2019 P.S.E. certificate graded SUP 98.
SMQ **SUP 98**; $125.
Suggested Bid $125

No. 01355803 1/3/2019

**Professional Stamp Experts**
PO Box 539309, Henderson, NV 89053-9309
gradingmatters.com

## *Expert Committee*

We have examined the enclosed item submitted to PSE, of which an image is shown below, and are of the opinion that:

| Cat No. | Issue | Denom. | Color |
|---|---|---|---|
| Scott RW61 USA | 1994 | $15 | Multicolored |

**GRADE: Superb 98, Mint OGnh**

**"it is genuine unused, o.g., never hinged."**

*For The Expert Committee*

THIS CERTIFICATE IS PRINTED ON WATERMARKED PAPER AND IS NOT VALID WITHOUT WATERMARK

**Sale 5324, Lot 6722, Item No. 995068**
★★
**Federal Duck Stamp, 1995, $15 Mallards (Scott RW62),** o.g., never hinged, Extremely Fine to Superb, with 2017 P.S.E. certificate graded XF-SUP 95. SMQ **XF-SUP 95**; $90.
Suggested Bid $72

No. 01329073 2/9/2017

**Professional Stamp Experts**
P.O. Box 6170, Newport Beach, CA 92658
gradingmatters.com

## *Expert Committee*

We have examined the enclosed item submitted to PSE, of which an image is shown below, and are of the opinion that:

| Cat No. | Issue | Denom. | Color |
|---|---|---|---|
| Scott RW62 *USA* | 1995 | $15 | Multicolored |

**GRADE: XF-Sup 95, Mint OGnh**

**"it is genuine unused, o.g., never hinged."**

*For The Expert Committee*

THIS CERTIFICATE IS PRINTED ON WATERMARKED PAPER AND IS NOT VALID WITHOUT WATERMARK

**Sale 5324, Lot 6723, Item No. 995079**
★★
**Federal Duck Stamp, 1996, $15 Surf Scoters (Scott RW63),** o.g., never hinged, Superb, with 2005 P.S.E. certificate graded SUP 98.
SMQ **SUP 98**; $160.
Suggested Bid $130

No. 01014074 7/12/2005

**Professional Stamp Experts**
P.O. Box 6170, Newport Beach, CA 92658

## *Expert Committee*

We have examined the enclosed item submitted to PSE, of which an image is shown below, and are of the opinion that:

| Cat # | Issue | Denom. | Color |
|---|---|---|---|
| US#RW63 | 1996 | $15 | Multicolored |

**GRADE: Superb 98, Mint OGnh**

**"it is genuine unused, o.g., never hinged."**

William A. Fitze
*For The Expert Committee*

THIS CERTIFICATE IS PRINTED ON WATERMARKED PAPER AND IS NOT VALID WITHOUT WATERMARK

**Sale 5324, Lot 6724, Item No. 995082**
★★
**Federal Duck Stamp, 1997, $15 Canada Geese (Scott RW64),** o.g., never hinged, Extremely Fine to Superb, with P.S.E. encapsulated certificate graded XF-SUP 95. SMQ **XF-SUP 95**; $95.
Suggested Bid $76

PSE
PROFESSIONAL
STAMP
EXPERTS™
INVEST IN AMERICA'S FUTURE
BUY DUCK STAMPS AND
SAVE WETLANDS
SEND IN OR REPORT ALL
BIRD BANDS TO
1-800-327-BAND
IT IS UNLAWFUL TO HUNT WATERFOWL OR USE THIS STAMP
AS A PASS TO A NATIONAL WILDLIFE REFUGE UNLESS
YOU SIGN YOUR NAME IN INK ON THE FACE OF THIS STAMP.

**Sale 5324, Lot 6725, Item No. 967175**
★★
**Federal Duck Stamp, 2000, $15 Mottled Duck, self-adhesive (Scott RW67A),** o.g., never hinged, Extremely Fine.
Scott $30.
Suggested Bid $37

---

**Sale 5324, Lot 6726, Item No. 995092**
★★
**Federal Duck Stamp, 2001, $15 Northern Pintail (Scott RW68),** o.g., never hinged, Extremely Fine to Superb, with P.S.E. encapsulated certificate graded XF-SUP 95.
SMQ **XF-SUP 95**; $75.
Suggested Bid $60

PSE
PROFESSIONAL
STAMP
EXPERTS™
INVEST IN AMERICA'S FUTURE
BUY DUCK STAMPS AND
SAVE WETLANDS
SEND IN OR REPORT ALL
BIRD BANDS TO
1-800-327-BAND
IT IS UNLAWFUL TO HUNT WATERFOWL OR USE THIS STAMP
AS A PASS TO A NATIONAL WILDLIFE REFUGE UNLESS
YOU SIGN YOUR NAME IN INK ON THE FACE OF THIS STAMP.

**Sale 5324, Lot 6727, Item No. 995096**
★★
**Federal Duck Stamp, 2002, $15 Black Scoters (Scott RW69),** o.g., never hinged, Superb, with P.S.E. encapsulated certificate graded SUP 98.
SMQ **SUP 98**; $110.
Suggested Bid $70

PSE
PROFESSIONAL
STAMP
EXPERTS™
INVEST IN AMERICA'S FUTURE
BUY DUCK STAMPS AND
SAVE WETLANDS
SEND IN OR REPORT ALL
BIRD BANDS TO
1-800-327-BAND
IT IS UNLAWFUL TO HUNT WATERFOWL OR USE THIS STAMP
AS A PASS TO A NATIONAL WILDLIFE REFUGE UNLESS
YOU SIGN YOUR NAME IN INK ON THE FACE OF THIS STAMP.

**Sale 5324, Lot 6728, Item No. 970547**
★★
**Federal Duck Stamp, 2003, $15 Snow Geese (Scott RW70),** o.g., never hinged, Very Fine to Extremely Fine.
Scott $35.
Suggested Bid $22

---

**Sale 5324, Lot 6729, Item No. 967185**
★★
**Federal Duck Stamp, 2003, $15 Snow Geese, self-adhesive (Scott RW70A),** o.g., never hinged, Extremely Fine.
Scott $30.
Suggested Bid $46

---

**Sale 5324, Lot 6730, Item No.1008546**
★★
**Federal Duck Stamp, 2004, $15 Redheads (Scott RW71),** o.g., never hinged, Superb, with 2007 P.S.E. certificate graded GEM 100.
SMQ **Gem 100**; $150.
Suggested Bid $120

No. 01147840 10/24/2007

**Professional Stamp Experts**
P.O. Box 6170, Newport Beach, CA 92658

## *Expert Committee*

We have examined the enclosed item submitted to PSE, of which an image is shown below, and are of the opinion that:

| Cat # | Issue | Denom. | Color |
|---|---|---|---|
| US#RW71 | 2004 | $15 | Multicolored |

**GRADE: Gem 100, Mint OGnh**

**"it is genuine unused, o.g., never hinged."**

*For The Expert Committee*

THIS CERTIFICATE IS PRINTED ON WATERMARKED PAPER AND IS NOT VALID WITHOUT WATERMARK

NAVAPRO. GEMS

**Sale 5324, Lot 6731, Item No. 967192**
★★
**Federal Duck Stamp, 2004, $15 Redheads, self-adhesive (Scott RW71A),** o.g., never hinged, Extremely Fine.
Scott $30.
Suggested Bid $58

---

**Sale 5324, Lot 6732, Item No. 967197**
★★
**Federal Duck Stamp, 2006, $15 Ross's Goose, self-adhesive (Scott RW73A),** o.g., never hinged, Extremely Fine.
Scott $25.
Suggested Bid $30

---

**Sale 5324, Lot 6733, Item No. 952814**
★★
**Federal Duck Stamp, 2007, $15 Ring-necked Ducks, souvenir sheet of 1 (Scott RW74b),** o.g., never hinged, Post Office fresh, Very Fine.
Scott $140.
Suggested Bid $42

---

**Sale 5324, Lot 6734, Item No.1019501**
★★
**1971, California Duck Stamp, $1 Pintails (Scott CA1),** o.g., never hinged (small tear in liner), Fine to Very Fine.

Scott $350.
Suggested Bid $260

---

**Sale 5324, Lot 6735, Item No.1019502**
★★
**1972, California Duck Stamp, $1 Canvasbacks (Scott CA2),** o.g., never hinged, Fine to Very Fine.
Scott $1,100.
Suggested Bid $825

---

**Sale 5324, Lot 6736, Item No.1019505**
(★)
**1972, California Duck Stamp, $1 Canvasbacks (Scott CA2, CA2A31 & RW39),** on an usigned California License., unused without gum, Fine to Very Fine.

Scott $1,110.
Suggested Bid $165

---

**Sale 5324, Lot 6737, Item No.1019506**
★★
**1975, California Duck Stamp, $1 Green-winged Teal (Scott CA5),** o.g., never hinged, Very Fine.
Scott $140.
Suggested Bid $140

---

**Sale 5324, Lot 6738, Item No.1019507**
★★
**1977, California Duck Stamp, $1 Cinnamon Teal (Scott CA7),** o.g., never hinged, Very Fine.
Scott $40.
Suggested Bid $40

---

**Sale 5324, Lot 6739, Item No.1015868**
★
**Postal Savings, 1940, $1 gray black (Scott PS10),** o.g., lightly hinged, Fine to Very Fine.
Scott $140.
Suggested Bid $70

---

**Sale 5324, Lot 6740, Item No.1019061**
**BK** ★★
**Postal Savings, 1941, 10¢ carmine rose (Scott PS11a),** booklet pane of 10, o.g., never hinged, Fine to Very Fine.
Scott $50.
Suggested Bid $25

---

**Sale 5324, Lot 6741, Item No.1019062**
**BK ★★**
**Postal Savings, 1941, 25¢ blue green (Scott PS12b),** booklet pane of 10, o.g., never hinged, Very Fine.
Scott $60.
Suggested Bid $30

---

**Sale 5324, Lot 6742, Item No.1019080**
**★★**
**War Savings, 1917, $5 deep green (Scott WS2),** o.g., never hinged, Very Fine to Extremely Fine.
Scott $350.
Suggested Bid $520

---

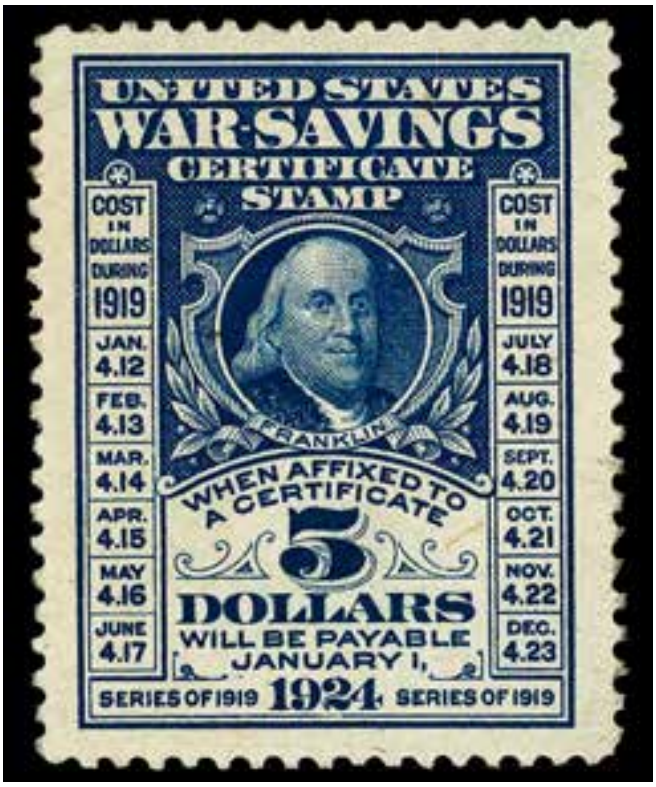


**Sale 5324, Lot 6743, Item No.1019063**

★

**War Savings, 1919, $5 deep blue (Scott WS4),** disturbed o.g., Very Fine to Extremely Fine, with 2026 P.S.E. certificate graded VF-XF 85.
Scott $325.
Suggested Bid $240

No. 01464713 2/2/2026

**Professional Stamp Experts**

**Southern Nevada Philatelic Research Center**

5965 Harrison Dr #6 Las Vegas, NV 89120

gradingmatters.com

## *Expert Committee*

We have examined the enclosed item submitted, of which an image is shown below, and are of the opinion that:

| Cat No. | Issue | Denom. | Color |
|---|---|---|---|
| Scott WS4<br>USA | 1919 | $5 | Deep blue |

**GRADE: VF-XF 85, Mint DOG**

**"it is genuine unused, disturbed o.g."**

*For The Expert Committee*

VERIFICATION OF THIS CERTIFICATE CAN BE DONE AT GRADINGMATTERS.COM

**Sale 5324, Lot 6744, Item No. 752020**
**BK ★★**
**1991, 29¢ Wood Duck, black "29 USA", imperforate between, complete booklet (Scott BK174b),** complete unexploded booklet, o.g., never hinged, fresh and sound, containing two #2484f panes of ten with horizontal perforations strongly misplaced to top (as per Scott), cover showing ghosting of red value, Very Fine.
Scott $1,750.
Suggested Bid $480

---

**Sale 5324, Lot 6745, Item No.1019089**
**(★)**
**New Orleans, La., 1861, 2¢ blue (Scott 62X1),** unused without gum, Very Fine.
Scott $225.
Suggested Bid $66

---

**Sale 5324, Lot 6746, Item No.1019088**
★
**1863, 20¢ green (Scott 13),** horizontal pair with gutter between, slightly disturbed o.g. (minor gum creases), Very Fine.
Scott $350.
Suggested Bid $105

---

**Sale 5324, Lot 6747, Item No.1010572**
(★)
**1904, 5c Map, blue (Scott 2),** regummed, fresh and Fine.
Scott $300.
Suggested Bid $100

---

**Sale 5324, Lot 6748, Item No. 992458**
★★
**1915, 1c Balboa, green & black, type III overprint (Scott 46),** o.g., never hinged, fresh and bright, Fine to Very Fine, with a photocopy of a 2015
P.S.E. certificate for the block of 4 from which it was taken.
Scott $175 for hinged.
Suggested Bid $80

**Cert No. 0568920** **6/11/2015**

PSAG

PHILATELIC STAMP AUTHENTICATION AND GRADING

www.psaginc.com

## EXPERT COMMITTEE OPINION:

| Cat# | Issue | Denom. | Shade |
|---|---|---|---|
| CZ#46 | 1915 | 1c | Green/Black |

*"it is genuine unused, og never hinged, left sheet margin Block of four".*

Acting Committee Chairman

**Sale 5324, Lot 6749, Item No.1019499**
★
**1924-25, ½¢-1½¢, 14¢ & 50¢ 'CANAL ZONE', flat top 'A's (Scott 70//80),** o.g., heavy hinge remnants, Fine to Very Fine.
Scott $106.
Suggested Bid $34

---

**Sale 5324, Lot 6750, Item No.1019497**
★
**1924, $1 Lincoln Memorial, flat "A" (Scott 81),** o.g., lightly hinged, Fine to Very Fine.
Scott $225.
Suggested Bid $72

---

**Sale 5324, Lot 6751, Item No.1019500**
★
**1925-28, 2¢-12¢, 15¢-30¢ & $1 'CANAL ZONE', pointed 'A's (Scott 84//95),** o.g., hinge remnants, Fine to Very Fine.
Scott $235.
Suggested Bid $76

---

**Sale 5324, Lot 6752, Item No.1019498**
★
**1928, 50¢ Arlington Amphitheater, sharp "A" (Scott 94),** o.g., lightly hinged, Fine to Very Fine.
Scott $230.
Suggested Bid $74

---

**Sale 5324, Lot 6753, Item No. 992488**
★★
**1926, $1 Lincoln Memorial, sharp "A" (Scott 95),** o.g., never hinged, fresh and nicely centered, Fine to Very Fine.

Scott $250.
Suggested Bid $120

---

**Sale 5324, Lot 6754, Item No. 992503**
★★
**1905, St. Thomas Harbor, 1fr-5fr high values (Scott 37-39),** o.g., never hinged, bright and fresh, Extremely Fine.
Scott $205.
Suggested Bid $120

---

**Sale 5324, Lot 6755, Item No.1013693**
**S**
**1899, 1¢-$1 and Special Delivery, overprinted "Specimen" in purple or black (Scott 1SE-12SE & E1SE),** o.g., hinge remnant; all with faults, mostly hinge thins, Fine to Very Fine.

Scott $2,600.
Suggested Bid $330

**Sale 5324, Lot 6756, Item No. 992516**
★★
**1882, King David Kalakaua, 2¢ lilac rose (Scott 38),** o.g., never hinged, exceptionally fresh, Fine to Very Fine.

Scott $375.
Suggested Bid $120

---

**Sale 5324, Lot 6757, Item No. 992534**
★★
**1893, Provisional Govt., 12¢ red lilac, red overprint (Scott 63),** an outstanding mint single, o.g., never hinged, fresh and nicely centered, Very Fine.
Scott $400.
Suggested Bid $200

---

**Sale 5324, Lot 6758, Item No. 931073**
★
**Special Delivery Envelope, 1885, 10¢ black (Scott UE1),** entire; gum on flap discolored as often, Very Fine.
Scott $175.
Suggested Bid $78

**Sale 5324, Lot 6759, Item No. 985060**
★
**Postage Due, 1899, 50¢ deep claret (Scott J5),** o.g., lightly hinged, exceptionally fresh, Fine to Very Fine.
Scott $250.
Suggested Bid $120

**Sale 5324, Lot 6760, Item No. 976414**
**O**
**Postal Card, 1951, 15s+85s orange red on gray (Scott UX4b),** Very Fine.
Scott $100.
Suggested Bid $40

---

**Sale 5324, Lot 6761, Item No. 930299**
**O**
***Deer in Circle* of Florence, Ia. (Skinner-Eno Unlisted),** nice, nearly complete strike on a **3¢ rose (65)**, ++++++.
Suggested Bid $50

---

**Sale 5324, Lot 6762, Item No. 986007**
**O**
**1902, King Edward VII, De La Rue printing, 2s6d lilac (Scott 139),** single, Very

Fine.
SG 260.
Scott $150.
Suggested Bid $48

---

**Sale 5324, Lot 6763, Item No.1014126**

**1922, 5s carmine rose Seahorse, Thom overprint, accent omitted (Scott 57a, 57),** in horizontal margin pair with normal stamp, o.g., small hinge remnant, fresh and perfectly centered, Very Fine.
SG 65a, 65; £685 ($920).
Scott $825.
Suggested Bid $250

---

**Sale 5324, Lot 6764, Item No. 964427**
**O**
**1864, Queen Victoria "Chalon Head", 1s pale yellow green, perf 12½ (Scott 37),** Large Star watermark, Fine to Very Fine.
SG 125 var.
Scott $125.
Suggested Bid $40

**Sale 5324, Lot 6765, Item No. 964537**
★
**1931 Health complete (Scott B3-B4),** o.g., lightly hinged; toned gum, Fine to Very Fine.
SG 546/7.
Scott $200.
Suggested Bid $35

**Sale 5324, Lot 6766, Item No. 992288**
★★ ⊞
**1910, 1¢ Guy Tercentenary, perf 12 x 11, normal & three varieties (Scott 87 & vars.),** a choice left sheet margin **block of 4**, positions 41-42/51-52; the upper left stamp "NFW," upper right "JAMRS," lower left normal, lower right "ONE'CENT", o.g., never hinged, post office fresh and beautifully centered, Extremely Fine.
Unitrade 87, 87ix, 87xii, 87xiv.
Unitrade C$654 ($490).
Suggested Bid $160

---

**Sale 5324, Lot 6767, Item No. 992447**
★
**Airmail, 1933, $4.50 on 75¢ Balbo Flight (Scott C18),** position 1 in the setting of 4, o.g., lightly hinged, fresh and virtually perfectly centered, Extremely Fine.
Scott $325.
Suggested Bid $150

---

**Sale 5324, Lot 6768, Item No. 952919**
★★
**1897, Queen Victoria Jubilee, ½¢ black (Scott 50),** left margin single with proof-like impression and wonderful centering, o.g., never hinged, immaculate and Very Fine.
Unitrade 50; C$450 ($330).
Scott $275.
Suggested Bid $150

---

**Sale 5324, Lot 6769, Item No. 987766**
★★
**1897, Queen Victoria Jubilee, 3¢ bright rose (Scott 53),** o.g., never hinged, Very Fine.
Scott $75.
Suggested Bid $19

---

**Sale 5324, Lot 6770, Item No. 947072**
★★ ⊞
**1897, Queen Victoria Jubilee, 8¢ dark violet (Scott 56),** an outstanding mint **block of 4**, o.g., never hinged, wonderfully fresh and quite well centered, Very Fine.
Unitrade C$2,400 as singles ($1,780).
Scott $1,200 as singles.
Suggested Bid $240

---

**Sale 5324, Lot 6771, Item No.1019133**
**O**
**1897, Queen Victoria Jubilee, 10¢ brown violet (Scott 57),** Extremely Fine.
Scott $115.
Suggested Bid $43

---

**Sale 5324, Lot 6772, Item No.1019134**
**O**
**1897, Queen Victoria Jubilee, 50¢ ultramarine (Scott 60);** corner crease LR, Very Fine to Extremely Fine.
Scott $175.
Suggested Bid $43

---

**Sale 5324, Lot 6773, Item No.1019135**
**O**
**1897, Queen Victoria Jubilee, $5 olive green (Scott 65),** Very Fine to Extremely Fine.
Scott $1,125.
Suggested Bid $420

---

**Sale 5324, Lot 6774, Item No. 992014**
★★
**1897, Queen Victoria "Maple Leaf", 5¢ dark blue, on bluish paper (Scott 70),** a lovely right sheet margin single, o.g., never hinged, fresh and nicely centered, Very Fine.
Unitrade C$900 ($670).
Scott $500.
Suggested Bid $160

---

**Sale 5324, Lot 6775, Item No. 991540**
★★
**1897, Queen Victoria "Maple Leaf", 8¢ orange (Scott 72),** o.g., never hinged, bright and fresh with extraordinary color, Fine to Very Fine.
Scott $850.
Suggested Bid $160

---

**Sale 5324, Lot 6776, Item No. 992041**
★★

**1902, Queen Victoria "Numeral", 7¢ olive yellow (Scott 81),** o.g., never hinged, fresh and nicely centered with an oversize left margin, Very Fine.
Unitrade C$900 ($670).
Scott $500.
Suggested Bid $120

---

**Sale 5324, Lot 6777, Item No. 991340**
★★
**1903, King Edward VII, 1¢ green (Scott 89),** an outstanding Jumbo, o.g., never hinged, post office fresh and quite well centered enormous margins, Very Fine.
Scott $175.
Suggested Bid $78

---

**Sale 5324, Lot 6778, Item No. 992060**
★★
**1903, King Edward VII, 5¢ blue, on bluish paper (Scott 91),** o.g., never hinged, fresh and nicely centered, Fine to Very Fine.
Unitrade C$1,225 ($910).
Scott $1,000.
Suggested Bid $120

---

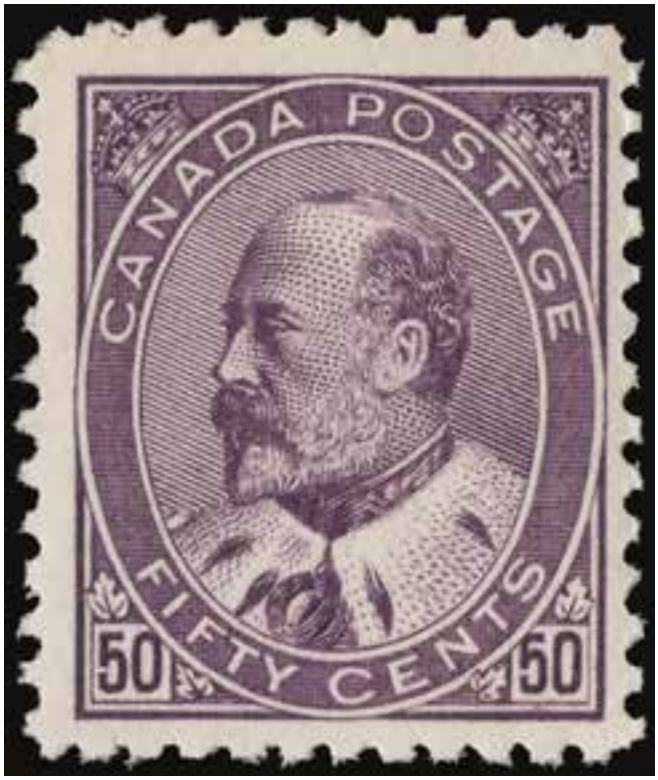

**Sale 5324, Lot 6779, Item No. 991358**

★

**1908, King Edward VII, 50¢ purple (Scott 95),** o.g., very lightly hinged, wonderfully bright and fresh, Fine to Very Fine, with a photocopy of a 2015 P.F. certificate for the block of 4, this being the upper right stamp.
Scott $1,050.
Suggested Bid $300

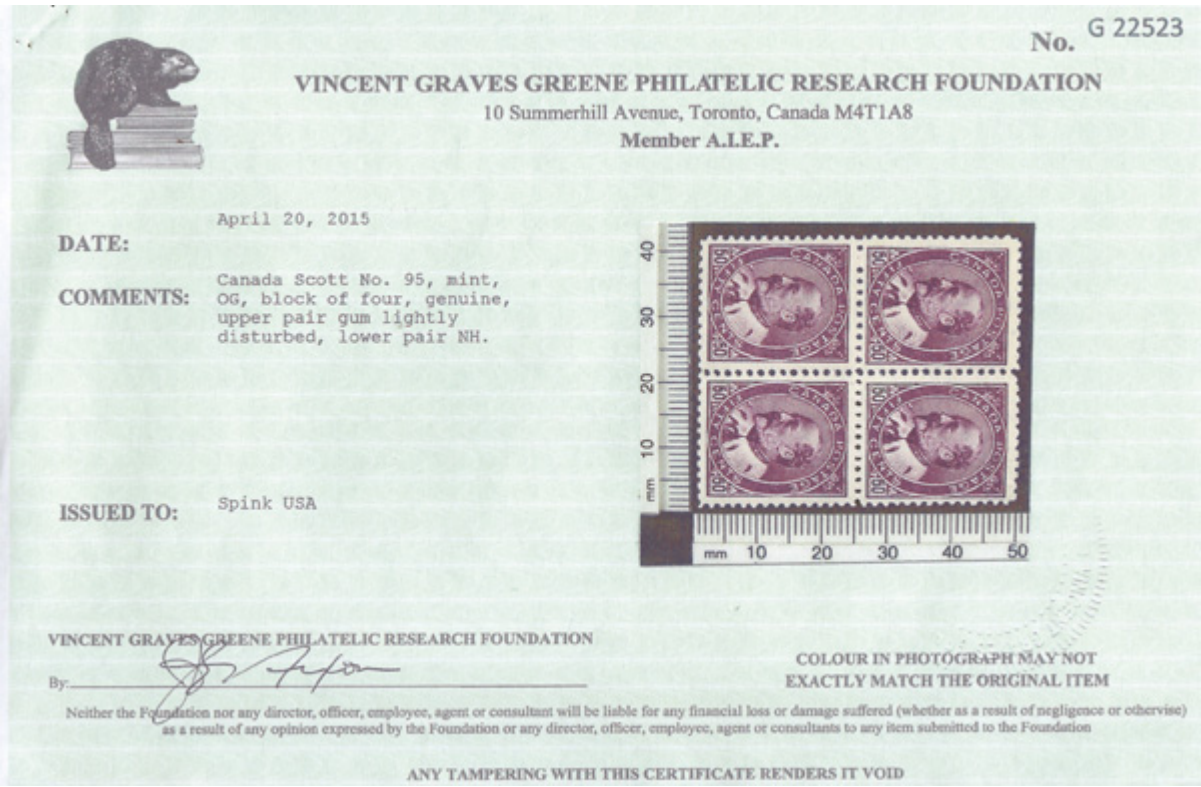

No. G 22523

VINCENT GRAVES GREENE PHILATELIC RESEARCH FOUNDATION
10 Summerhill Avenue, Toronto, Canada M4T1A8
Member A.I.E.P.

DATE: April 20, 2015

COMMENTS: Canada Scott No. 95, mint, OG, block of four, genuine, upper pair gum lightly disturbed, lower pair NH.

ISSUED TO: Spink USA

VINCENT GRAVES GREENE PHILATELIC RESEARCH FOUNDATION
By:

COLOUR IN PHOTOGRAPH MAY NOT EXACTLY MATCH THE ORIGINAL ITEM

Neither the Foundation nor any director, officer, employee, agent or consultant will be liable for any financial loss or damage suffered (whether as a result of negligence or otherwise) as a result of any opinion expressed by the Foundation or any director, officer, employee, agent or consultants to any item subenitted to the Foundation

ANY TAMPERING WITH THIS CERTIFICATE RENDERS IT VOID

---

**Sale 5324, Lot 6780, Item No. 960131**

★★

**1922, King George V "Admiral", 2¢ yellow green, wet printing (Scott 107),** a fabulous, perfectly centered mint single, o.g., never hinged, incredibly fresh and bright, Superb. *SMQ does not price any grade higher than XF-Sup 95,* with a 2019 P.S.E. certificate *graded SUP 98*.
Unitrade C$150 ($110).
Scott $90.
Suggested Bid $150

No. 01360021 4/23/2019

**Professional Stamp Experts**
PO Box 539309, Henderson, NV 89053-9309
gradingmatters.com

## *Expert Committee*

We have examined the enclosed item submitted to PSE, of which an image is shown below, and are of the opinion that:

| Cat No. | Issue | Denom. | Color |
|---|---|---|---|
| Scott 107<br>Canada | 1922 | 2c | Yellow green |

**GRADE: Superb 98, Mint OGnh**

**"it is genuine unused, o.g., never hinged."**

*For The Expert Committee*

THIS CERTIFICATE IS PRINTED ON WATERMARKED PAPER AND IS NOT VALID WITHOUT WATERMARK

**Sale 5324, Lot 6781, Item No.1008632**
★★
**1923, King George V "Admiral", 3¢ carmine, type I (Scott 109),** o.g., never hinged, Extremely Fine to Superb, with 2025 P.S.E. certificate graded XF-SUP 95.
SMQ **XF-SUP 95**; $105.
Suggested Bid $84

No. 01456060 7/14/2025

**Professional Stamp Experts**
Southern Nevada Philatelic Research Center
5965 Harrison Dr #6 Las Vegas, NV 89120
gradingmatters.com

## *Expert Committee*

We have examined the enclosed item submitted to PSE, of which an image is shown below, and are of the opinion that:

| Cat No. | Issue | Denom. | Color |
|---|---|---|---|
| Scott 109<br>Canada | 1923 | 3c | Carmine |

**GRADE: XF-Sup 95, Mint OGnh**

**"it is genuine unused, o.g., never hinged."**

*For The Expert Committee*

VERIFICATION OF THIS CERTIFICATE CAN BE DONE AT GRADINGMATTERS.COM

# The Philatelic Foundation

No. 531746
11/05/2015

341 West 38th Street • 5th Floor
New York, NY 10018
**EXPERT COMMITTEE**

We have examined the enclosed item, of which a photograph is attached, and ***described by the applicant*** as follows:

Country: CANADA

| Cat. No. | Issue | Denom. | Color |
|---|---|---|---|
| 109 | 1923 | 3¢ | carmine |

Scott's unless otherwise specified.

UNUSED, OG

AND WE ARE OF THE OPINION THAT:

IT IS GENUINE, NEVER HINGED. * * * * * * * * *

531746

F 269955

For The Expert Committee
*Chairman*

Photocopies of this Certificate are not valid.

Submitted by

ROYAL WILLIAM STAMPS LTD

**Sale 5324, Lot 6782, Item No. 945972**
★
**1922, King George V "Admiral", 5¢ violet, wet printing (Scott 112),** o.g., lightly hinged, Very Fine.
Scott $40.
Suggested Bid $12

---

**Sale 5324, Lot 6783, Item No. 945978**
★
**1912, King George V "Admiral", 7¢ yellow ocher (Scott 113),** o.g., lightly hinged,

Fine to Very Fine.
Scott $60.
Suggested Bid $10

---

**Sale 5324, Lot 6784, Item No. 991388**
★
**1912, King George V "Admiral", 10¢ blackish purple (Scott 116),** o.g., lightly hinged, wonderfully fresh and virtually perfectly centered, Extremely Fine and choice.
Scott $275.
Suggested Bid $96

---

**Sale 5324, Lot 6785, Item No. 992140**
★★
**1929, 50¢ Bluenose (Scott 158),** o.g., never hinged, fresh and nicely centered; tiny natural paper inclusion, Very Fine.
Scott $490.
Suggested Bid $100

**Sale 5324, Lot 6786, Item No. 973453**
★ ⊞
**1933, 5¢ U.P.U. Meeting (Scott 202),** plate block of 4, o.g., hinge remnants, Very Fine to Extremely Fine.
Scott $50.
Suggested Bid $12

---

**Sale 5324, Lot 6787, Item No.1019137**
(★)
**1941, 8c-$1 Thrift Movement, singles from souvenir sheet (Scott 471a-471f),** without gum as issued, Extremely Fine.
Scott $60.
Suggested Bid $30

**Sale 5324, Lot 6788, Item No.1019138**
(★)
**1949, 1c-$1 surcharges, complete (Scott 963-970),** set of 9, without gum as issued, Very Fine.
Scott $140.
Suggested Bid $70

**Sale 5324, Lot 6789, Item No.1019136**
★★
**1923, King Fuad, 5m orange brown, imperf (Scott 96a),** pair, o.g., never hinged, Fine to Very Fine.
SG 115a.

Scott $50.
Suggested Bid $25

---

**Sale 5324, Lot 6790, Item No.1011124**
★★ ⊞
**1925, 10m Geographical Congress, imperforate (Scott 106 var.),** bottom margin block of 4, o.g., never hinged, bright and fresh, Extremely Fine, *elusive, with only 210 issued.*
Nile Post C5b; $400.
Suggested Bid $200

**Sale 5324, Lot 6791, Item No. 989988**
**O**
**1950 Volkshilfe complete (Scott B77-B81),** Extremely Fine.
Michel 299-303.
Scott $315.
Suggested Bid $100

---

**Sale 5324, Lot 6792, Item No. 987895**
★★
**1952 Welfare complete (Scott B327-B330),** set of 4, o.g., never hinged, Very Fine to Extremely Fine.
Michel 156-159.
Scott $98.
Suggested Bid $25

---

**Sale 5324, Lot 6793, Item No. 970762**
★★ ⊞
**1952, 1000p Menorah (Scott 55),** plate block of 4, o.g., never hinged, Very Fine.
Bale 59; $75.
Suggested Bid $30

---

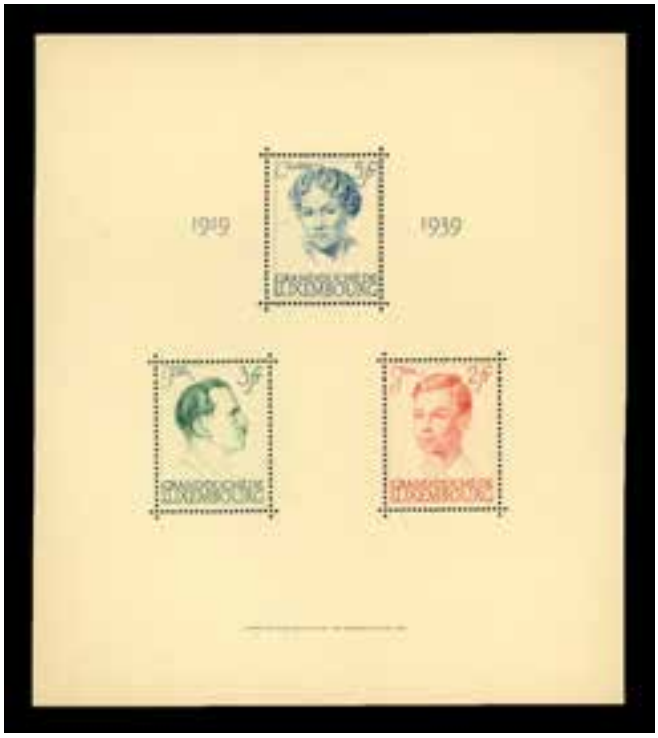


**Sale 5324, Lot 6794, Item No. 970828**
★★
**1939, Reign Anniversary of Grand Duchess Charlotte, souvenir sheet of 3 (Scott**

**217),** o.g., never hinged, Extremely Fine.
Michel Block 3.
Scott $100.
Suggested Bid $50

---

**Sale 5324, Lot 6795, Item No. 915087**
★★
**1951, United Europe complete (Scott 272-277),** set of 6, o.g., never hinged, Extremely Fine.
Michel 478-483.
Scott $175.
Suggested Bid $45

---

**Sale 5324, Lot 6796, Item No. 925700**
★★
**1956, Europa, complete set (Scott 318-320),** set of 3, o.g., never hinged, Extremely Fine.
Scott $155.
Suggested Bid $52

---

**Sale 5324, Lot 6797, Item No. 935028**
★★
**1952, N.A.T.O. complete (Scott 747-748),** o.g., never hinged, Very Fine.
Scott $298.
Suggested Bid $40

---

**Sale 5324, Lot 6798, Item No. 978216**
★★
**1971, 5p Wadi Hanifa Dam Redrawn, King Faisal Cartouche (Scott 465),** single, o.g., never hinged, Very Fine.

Scott $75.
Suggested Bid $21

---

**Sale 5324, Lot 6799, Item No. 978223**
★★
**1972, 6p Wadi Hanifa Dam Redrawn, King Faisal Cartouche (Scott 466),** single, o.g., never hinged, Very Fine.
Scott $70.
Suggested Bid $18

---

**Sale 5324, Lot 6800, Item No. 978227**
★★
**1968, 7p Wadi Hanifa Dam Redrawn, King Faisal Cartouche (Scott 467),** single, o.g., never hinged, Very Fine.
Scott $100.
Suggested Bid $26

---

**Sale 5324, Lot 6801, Item No. 978228**
★★
**1970, 8p Wadi Hanifa Dam Redrawn, King Faisal Cartouche (Scott 468),** single, o.g., never hinged, Very Fine.
Scott $53.
Suggested Bid $13

---

**Sale 5324, Lot 6802, Item No. 954665**
★★
**1976, Wadi Hanifa Dam, Watermarked, King Faisal Cartouche, 9pi (Scott 469),** single, o.g., never hinged, Fine to Very Fine.
Scott $190.
Suggested Bid $36

---

**Sale 5324, Lot 6803, Item No.1019142**
★★ ⊞
**2000, 5fr Embroidery (Scott 1075a),** sheetlet of 4, o.g., never hinged, Extremely Fine.
Scott $225.
Suggested Bid $110

---

**Sale 5324, Lot 6804, Item No. 989972**
★★
**1951, LUNABA souvenir sheet (Scott B206),** o.g., never hinged, Extremely Fine.
Michel Block 14. Zumstein 32.
Scott $275.
Suggested Bid $110

---

**Sale 5324, Lot 6805, Item No. 907328**
**L**
**Alevizos Auctions,** *Nine Asia-Related Auction Catalogues,* "Central and Eastern Asia" catalogues comprising sales 16, 22, 24, 28, 31, 33, 36, 42 and 45 (complete less #20, 30, 39); a wealth of information from one of the foremost auction houses handling Asian material; prices realized included.
Suggested Bid $3

---

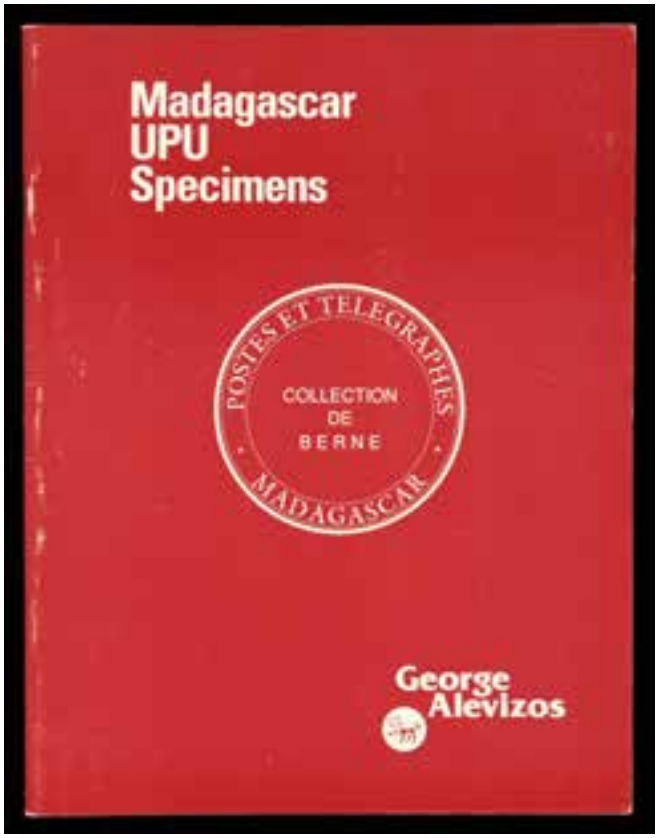


**Sale 5324, Lot 6806, Item No. 907035**
**L**
**Alevizos Auctions,** *Madagascar UPU Specimens: Collection de Berne,* 36-page net price catalogue for these items taken from the Post Office Specimens ledger book; text clean.
Suggested Bid $2

---

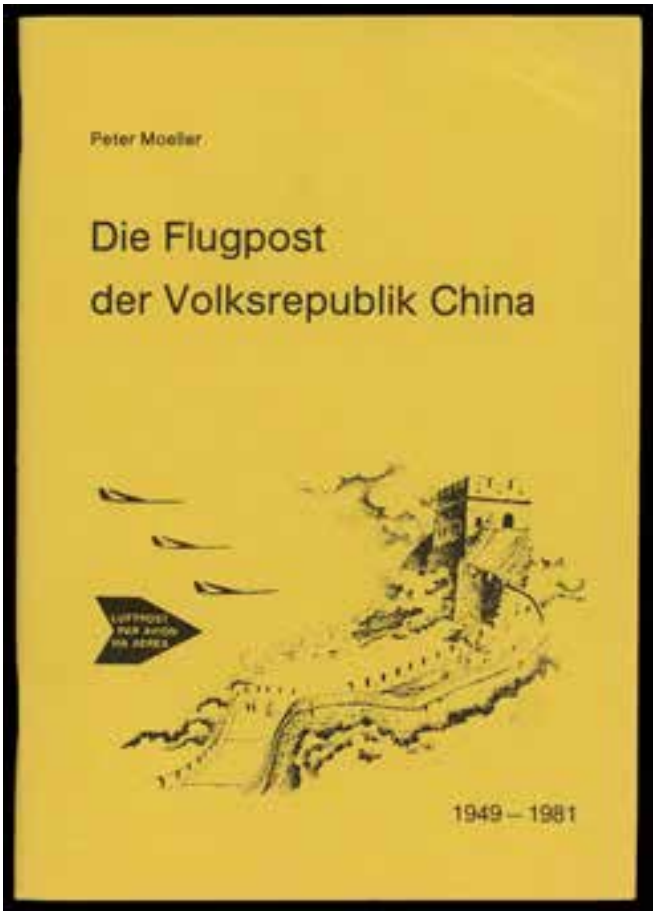


**Sale 5324, Lot 6807, Item No. 907382**
**L**
**Moeller, Peter,** *Die Flugpost der Volksrepublik China, 1949-81,* staple-bound, 1982; excellent catalog listing, illustrating and pricing all recorded First Flight Covers; in German but no knowledge of the language necessary; out of print.
Suggested Bid $8

---

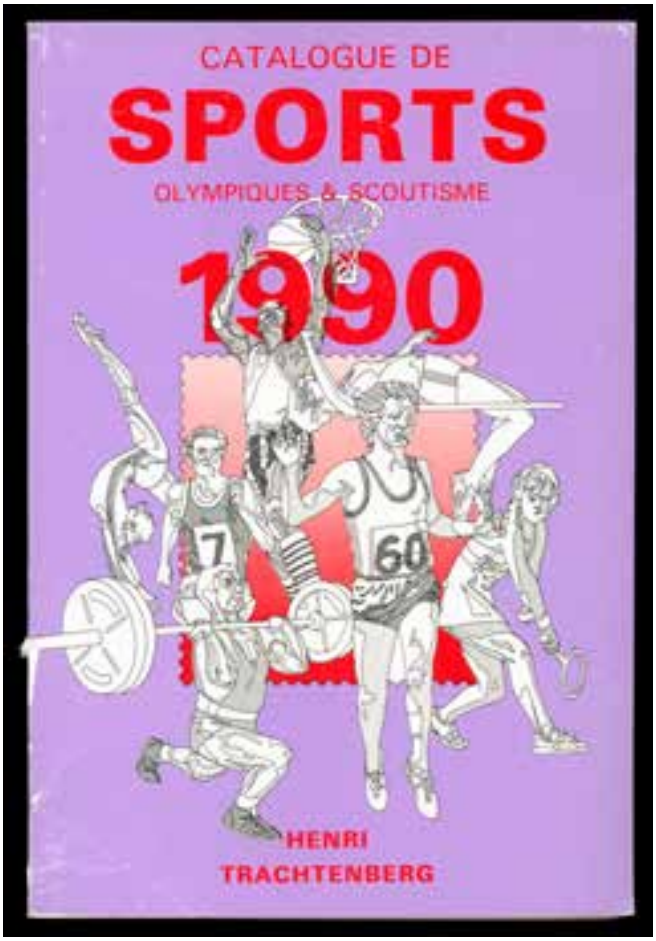


**Sale 5324, Lot 6808, Item No. 907374**
**L**
**Trachtenberg, Henri,** *Catalogue de Sports, Olympiques et Scoutisme, 1990,* paperback; comprehensive priced catalog including many imperfs and varieties not priced elsewhere; gives printing quantities where known, extremely useful; with Chad 1F Mexico Olympics imperforate sheetlet of 8 (Men's Track); VF apart from shelf wear.
Suggested Bid $12

---

**Sale 5324, Lot 6809, Item No.1019856**
**L**
***Eclectic Philatelic Reference Library,*** Lots of hard-to-come-by reference material

including *The Postal Stationery of the People's Republic of China 1949-65* by Harry Hayes, *The Parcel Post Stamps of China* by P.N. Davey, *The Local Republican Overprints of 1911-1912* published by the China Philatelic Society of London, *Notes on Chinese Revenue Stamps* by A.W. Bendig in two binders, *Illustrated Catalogue of the Local Postal Surcharge Labels and Receipts of Hubei Province* published in 1994 PRC (in English & Chinese), *Handbook & Checklist of Chinese Revenue Stamps* (Parts 1, 3 & 4) by J.G. Wetterling, and more.
Suggested Bid $300

---

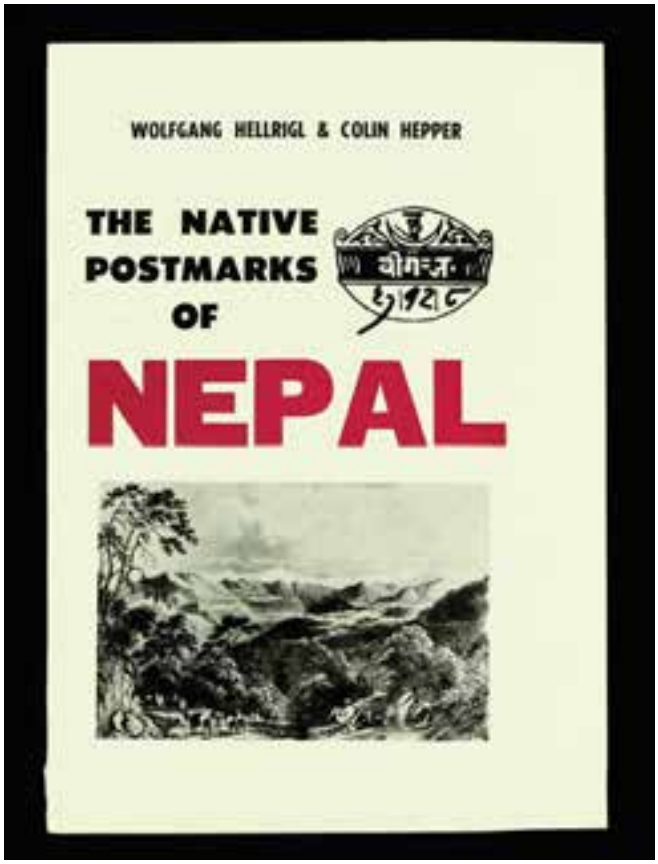


**Sale 5324, Lot 6810, Item No. 907333**
**L**
**Hellrigl, Wolfgang & Colin Hepper,** *The Native Postmarks of Nepal,* 133 pp., paperback, 1978; published by the Nepal Philatelic Study Circle, identifies and illustrates 780 different postal markings from 1879 to 1976, an indispensable reference, now out of print; **plus** Hellrigl's *Nepal Philatelic Bibliography*.
Suggested Bid $4

---

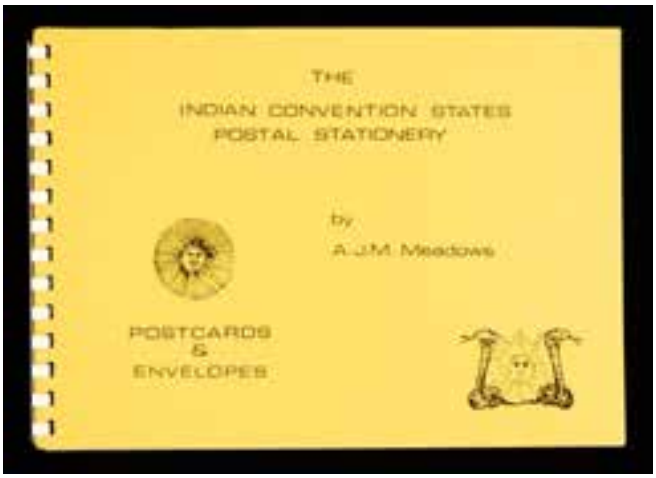


**Sale 5324, Lot 6811, Item No. 907131**
**L**
**Meadows, A.J.M.,** *The Indian Convention States Postal Stationery: Postcards & Envelopes,* 18 pp., oblong comb-bound, 1982; excellent study of the various types with detailed charts listing all the varieties; out of print.
Suggested Bid $4

---