Weekly Online Sales

Serving Philately Worldwide

A Division of Kelleher Auctions

Internet Sale 5325

Closing Sunday at 9:00 p.m.

June 7, 2026

Featuring:

United States, British & Worldwide Stamps and Postal History

www.kelleherauctions.com

Sale 5325, Lot 7001, Item No.1014739

Wells Fargo & Co., 1915 Shipper's Prepaid Receipt Book, August 25 to November 22, contains 31 receipts mostly from E.V. Rodden & Co. of Chicago and with #R196 (mostly 1 but up to 3 examples per receipt) affixed and tied by company handstamp "E.V.R. (date) & Co." on 29 receipts, most receipts with private violet handstamp "not exceeding $50.00 (Jewelry)", and sent to a variety of mostly women in the midwest and west; staples removed (and certainly some receipts), Fine to Very Fine and scarce. Suggested Bid $120

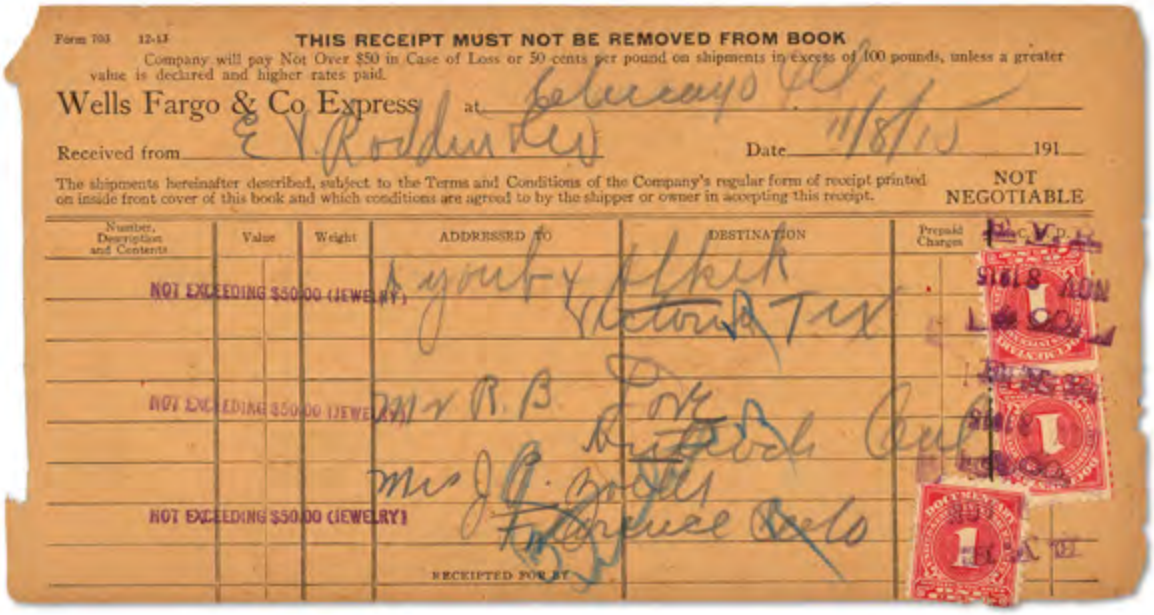

Sale 5325, Lot 7002, Item No. 988029

Family postal history 1857-1865, about 30 envelopes (a few with contents) related to the Eager and Marsh families; legal document recording the marriage of Samuel Eager and Clara Marsh in 1857, a marriage certificate issued in St Louis, a pair of copies from Daguerreotype (and three other period family photos); and about 30 envelopes from stampless folded letters to Wisconsin Territory, St Louis, Sandusky, Rochester, and other family homes; family postal history at its finest, Fine to Very Fine.
Suggested Bid $240

i:\images\98\988029.pdf

Sale 5325, Lot 7003, Item No.1001597

Unknown, *Polynesia or Islands of the Pacific,* engraved drawing published 1840 and double matted showing Mariana, Palos, Marshall, Galapagos, Sandwich, Samoa, Tongo, Fiji, Tahiti, Salomon, Pitcairn, and others; lovely.
Suggested Bid $160

Sale 5325, Lot 7004, Item No. 945452

United States, Pretty as a picture postcards 1907-1985, about 1,600 mostly used picture postcards in three WELL past their prime shoe boxes; about half are turn of the century with 1¢ frankings, a few undivided backs, and perhaps a quarter are modern; outdoor scenes, buildings, Easter, Christmas, Valentine's Day, and other subjects; condition varies, Fine to Very Fine.
Suggested Bid $130

Sale 5325, Lot 7005, Item No. 982495
P
Western Union Telegraph Co., 1913, orange & dark blue, trial color plate proofs on bond (Scott 16T44TC5b, 16T44TC5c), each with full top selvage, listed but unpriced in Scott; Scott notes 6 colors, the others are deep rose, slate green, rose lake and sepia.
Suggested Bid $64

Sale 5325, Lot 7006, Item No. 982417
P
1870, 3¢ red brown, N.B.N.C. printing, trial color plate proof on India paper (Scott 147TC3c), two blocks of 4, one with sheet margin at left and the other with wide full top selvage, both with full to large margins other 3 sides, fresh color and bright white paper; top block with vertical crease between stamps, Very Fine duo.
Scott $2,300.
Suggested Bid $240

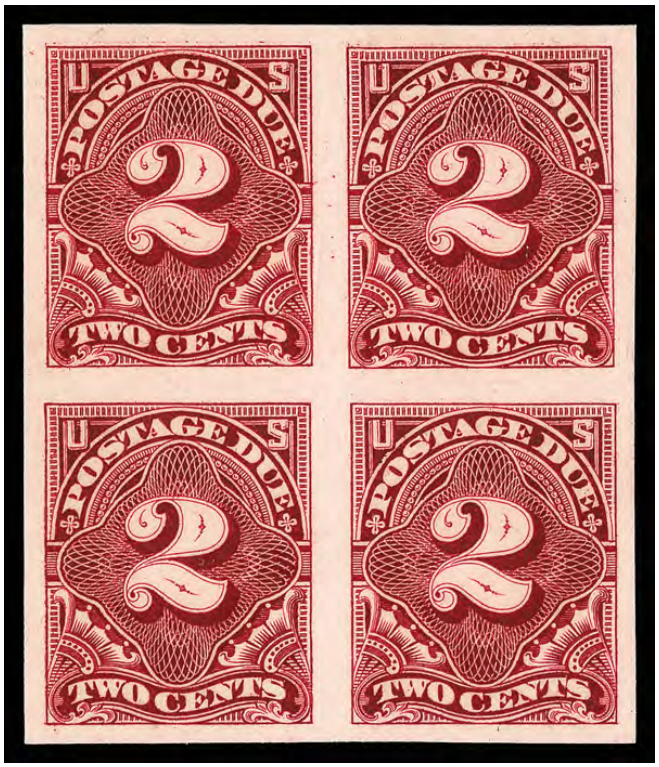

Sale 5325, Lot 7007, Item No. 982475
P
Postage Due, 1894, 2¢ deep claret, plate proof on card (Scott J32P4), block of 4, absolutely huge even margins, rich color on strong bright white paper, Extremely Fine.
Scott $900.
Suggested Bid $200

Sale 5325, Lot 7008, Item No. 982482
P
Official Seal, 1900, red brown, hybrid die proof, block sunk on card (Scott OX11P1), 47 x 33mm on 84mm x 64mm card, intense color, Very Fine only exists as an India plate proof, block sunk on reduced card.
Scott $1,750.
Suggested Bid $240

Sale 5325, Lot 7009, Item No. 982480
P
Official Seal - Registry, 1872, green, large die proof on wove paper (Scott OXF1P1a), Very Fine and extremely rare.
Scott $850.
Suggested Bid $240

Sale 5325, Lot 7010, Item No.1012658

1847, 5¢ red brown (Scott 1), full to large margins all around, barely tied by faint red cancel, red "Albany N.Y. Dec 21" circular datestamp, on blue folded letter sheet to Bath N.H.; central vertical file fold, Choice Very Fine stamp.
Scott $500.
Suggested Bid $200

Sale 5325, Lot 7011, Item No.1019036
O
1847, 5¢ red brown (Scott 1), right margin single, Fine to Very Fine.
Scott $425.
Suggested Bid $210

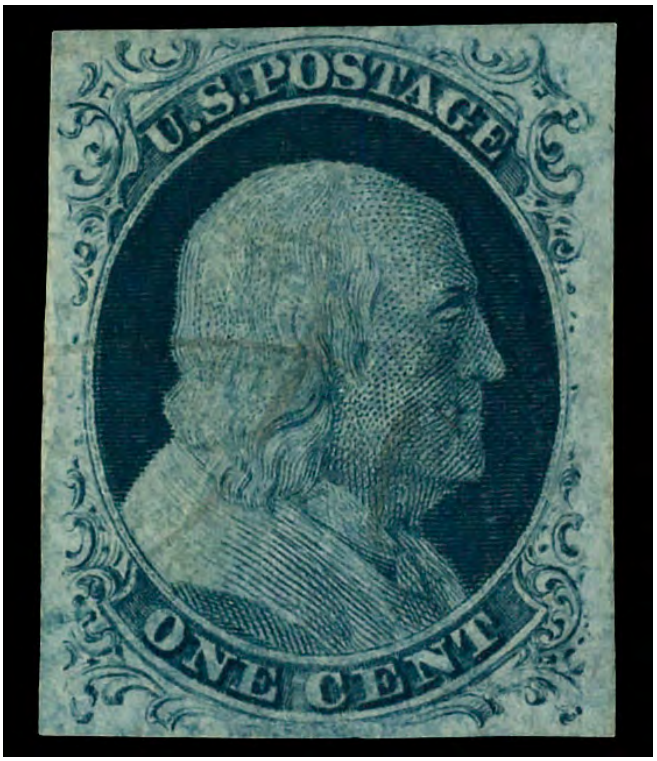

Sale 5325, Lot 7012, Item No.1015919
O
1851, 1¢ blue, type II (Scott 7), faint cancel, Very Fine to Extremely Fine.
Scott $140.
Suggested Bid $140

Sale 5325, Lot 7013, Item No.1018956
O
1852, 1¢ blue, type IV (Scott 9), strip of 3, position 57-59L1L, blue town postmarks, Very Fine, with 2026 P.F. certificate.
Scott $345.
Suggested Bid $255

The Philatelic Foundation

353 Lexington Avenue • Room 804
New York, NY 10016
EXPERT COMMITTEE

No. 620696
03/24/2026

We have examined the enclosed item, of which a photograph is attached, and ***described by the applicant*** as follows:

Country: UNITED STATES OF AMERICA

Cat. No.	Issue	Denom.	Color
9	1852	1¢	blue

Scott's unless otherwise specified.

USED, HORIZONTAL STRIP OF THREE, POS. 57-59L1L, BLUE TOWN PMKS.

AND WE ARE OF THE OPINION THAT:

IT IS GENUINE* * * * * * * * * * * * * * * * * * *

* * * PF GRADED XF 90 * * *

620696

N 385708

For The Expert Committee
Chairman

Photocopies of this Certificate are not valid.

Submitted by

Sale 5325, Lot 7014, Item No.1018951
O
1852, 1¢ blue, type IV (Scott 9), position 7L1L, town cancel, Very Fine to Extremely Fine, with 2026 P.F. certificate graded VF-XF 85.
SMQ **VF-XF 85**; $135.
Suggested Bid $135

The Philatelic Foundation

353 Lexington Avenue • Room 804
New York, NY 10016
EXPERT COMMITTEE

No. 620864
04/14/2026

We have examined the enclosed item, of which a photograph is attached, and ***described by the applicant*** as follows:

Country: UNITED STATES OF AMERICA

Cat. No.	Issue	Denom.	Color
9	1852	1¢	blue

Scott's unless otherwise specified.

USED, POS. 7L1L, TOWN PMK.

AND WE ARE OF THE OPINION THAT:

IT IS GENUINE* * * * * * * * * * * * * * * * * * *

* * * PF GRADED VF-XF 85 * * *

620864

N 385955

For The Expert Committee
Chairman

Photocopies of this Certificate are not valid.

Submitted by

Sale 5325, Lot 7015, Item No.1010856
O
1851, 3¢ orange brown, type II (Scott 10A), absolutely captivating example with the richest color fathomable, plus superior centering and town cancel, Very Fine to Extremely Fine, with 2026 P.F. certificate graded VF-XF 85.
SMQ **VF-XF 85**; $235.
Scott $160.
Suggested Bid $180

The Philatelic Foundation

353 Lexington Avenue • Room 804
New York, NY 10016
EXPERT COMMITTEE

No. 619116
01/20/2026

We have examined the enclosed item, of which a photograph is attached, and ***described by the applicant*** as follows:

Country: UNITED STATES OF AMERICA

Cat. No.	Issue	Denom.	Color
10A	1851	3¢	orange brown

Scott's unless otherwise specified.

USED, TOWN PMK.

AND WE ARE OF THE OPINION THAT:

IT IS GENUINE* * * * * * * * * * * * * * * * * * *

* * * PF GRADED VF-XF 85 * * *

619116

N 392723

For The Expert Committee
Chairman

Photocopies of this Certificate are not valid.

Sale 5325, Lot 7016, Item No. 974479
O
1852, 3¢ pale yellowish rose red, type II (Scott 11A var.), clean example in alluring color, margins close but clear all around, with faint town postmark (submitted as ultramarine, cert silent, appears black to our eye), Fine to Very Fine, *a very rare shade,* with 2025 P.F. certificate.
Suggested Bid $62

The Philatelic Foundation

No. 611699
05/05/2025

353 Lexington Avenue • Room 804
New York, NY 10016
EXPERT COMMITTEE

We have examined the enclosed item, of which a photograph is attached, and ***described by the applicant*** as follows:

Country: UNITED STATES OF AMERICA

Cat. No.	Issue	Denom.	Color
11A	1856	3¢	pinkish

Scott's unless otherwise specified.

USED, ULTRAMARINE TOWN PMK.

AND WE ARE OF THE OPINION THAT:

IT IS NOT THE PINKISH SHADE RATHER IT IS PALE YELLOWISH ROSE RED, GENUINE. * * * * * * * * * * * * *

611699

M372857

For The Expert Committee
Chairman

Photocopies of this Certificate are not valid.

Sale 5325, Lot 7017, Item No.1019342
O
1855, 10¢ green, type II (Scott 14), black grid cancel, Fine to Very Fine.
Scott $145.
Suggested Bid $72

Sale 5325, Lot 7018, Item No.1019344
O

1855, 10¢ green, type III (Scott 15), 3 very large margins, Fine to Very Fine.
Scott $145.
Suggested Bid $72

Sale 5325, Lot 7019, Item No.1019346
O
1855, 10¢ green, type IV (Scott 16), black grid & red cancels; small crease at bottom, Very Good to Fine.
Scott $1,885.
Suggested Bid $500

Sale 5325, Lot 7020, Item No.1019353
O
1857, 1¢ blue, type IIIa (Scott 22), Fine.
Scott $550.
Suggested Bid $165

Sale 5325, Lot 7021, Item No.1019355
O
1857, 1¢ blue, type V (Scott 24), Very Fine.

Scott $40.
Suggested Bid $30

Sale 5325, Lot 7022, Item No.1010800
O
1858, 5¢ Indian red, type I (Scott 28A), fresh with exuberant color and unobtrusive black cork cancel; faint crease mentioned strictly for accuracy, Fine.
Scott $3,750.
Suggested Bid $800

Sale 5325, Lot 7023, Item No.1015922
O
1857, 10¢ green, type II (Scott 32), Fine to Very Fine.
Scott $190.
Suggested Bid $94

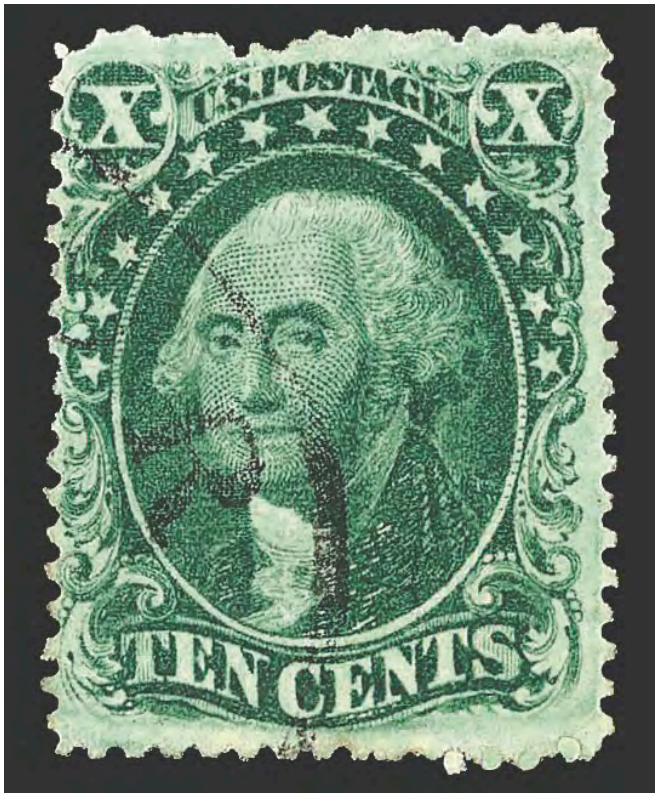

Sale 5325, Lot 7024, Item No.1019364
O

1857, 10¢ green, type III (Scott 33); pulled perfs at top, Fine.
Scott $190.
Suggested Bid $28

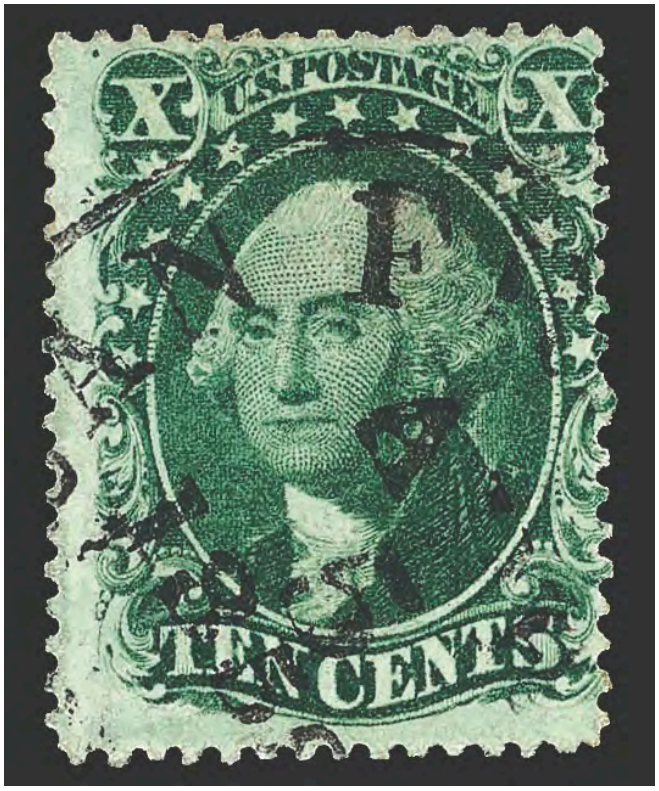

Sale 5325, Lot 7025, Item No.1019365
O
1857, 10¢ green, type IV (Scott 34), position 76L1, Fine, with 1985 P.F. certificate.
Scott $2,250.
Suggested Bid $675

THE PHILATELIC FOUNDATION

270 MADISON AVENUE
NEW YORK, N.Y. 10016

No. 0145520
5/13/85

EXPERT COMMITTEE

We have examined the enclosed item submitted by the applicant described as follows:

Country: UNITED STATES OF AMERICA

Cat. No.	Issue	Denom	Color
34	1857	10¢	green

Scott's unless otherwise specified.

USED
POSITION 76L1

OF WHICH A PHOTOGRAPH IS ATTACHED AND ARE OF THE OPINION THAT:

IT IS GENUINE * * * * * * * * * * * * * * * * * *

For The Expert Committee
Chairman

submitted by LARRY JOSEPH

Sale 5325, Lot 7026, Item No.1019367
O
1859, 10¢ green, type V (Scott 35), 3 large margins, Fine to Very Fine.
Scott $55.
Suggested Bid $27

Sale 5325, Lot 7027, Item No.1019370
O
1860, 30¢ orange (Scott 38), red grid cancel, Fine.

Scott $550.
Suggested Bid $165

Sale 5325, Lot 7028, Item No.1016105
O
1861, 3¢ pink (Scott 64), '1861' cds; reperfed at top, Very Fine, with 2026 P.S.E. certificate.
Scott $500.
Suggested Bid $125

No. 01466207 3/31/2026

Professional Stamp Experts

Southern Nevada Philatelic Research Center

5965 Harrison Dr #6 Las Vegas, NV 89120

gradingmatters.com

Expert Committee

We have examined the enclosed item submitted, of which an image is shown below, and are of the opinion that:

Cat No.	Issue	Denom.	Color
Scott 64 USA	1861	3c	Pink

"it is genuine used, REPERFORATED at the top."

For The Expert Committee

VERIFICATION OF THIS CERTIFICATE CAN BE DONE AT GRADINGMATTERS.COM

Sale 5325, Lot 7029, Item No.1018962
O
1861, 3¢ rose (Scott 65), 4-point star in circle fancy cancel, Fine, with 2026 P.F. certificate.
Suggested Bid $30

The Philatelic Foundation

353 Lexington Avenue • Room 804
New York, NY 10016
EXPERT COMMITTEE

No. 620886
04/14/2026

We have examined the enclosed item, of which a photograph is attached, and ***described by the applicant*** as follows:

Country: UNITED STATES OF AMERICA

Cat. No.	Issue	Denom.	Color
65	1861	3¢	rose

Scott's unless otherwise specified.

USED, FOUR POINT STAR CANCEL IN A CIRCLE.

AND WE ARE OF THE OPINION THAT:

IT IS GENUINE* * * * * * * * * * * * * * * * * * *

620886

N 385897

For The Expert Committee
Chairman

Photocopies of this Certificate are not valid.

Submitted by

Sale 5325, Lot 7030, Item No.1016106
O
1861, 5¢ brown yellow (Scott 67a); tiny tear top right, Fine, with 2026 P.S.E. certificate.
Scott $1,100.
Suggested Bid $165

No. 01466208 3/31/2026

Professional Stamp Experts

Southern Nevada Philatelic Research Center

5965 Harrison Dr #6 Las Vegas, NV 89120

gradingmatters.com

Expert Committee

We have examined the enclosed item submitted, of which an image is shown below, and are of the opinion that:

Cat No.	Issue	Denom.	Color
Scott 67a USA	1861	5c	Brown yellow

"it is genuine used, with a tiny tear at the top right."

For The Expert Committee

VERIFICATION OF THIS CERTIFICATE CAN BE DONE AT GRADINGMATTERS.COM

Sale 5325, Lot 7031, Item No.1013196
O
1861, 10¢ green (Scott 68), Very Fine to Extremely Fine.
Scott $60.
Suggested Bid $48

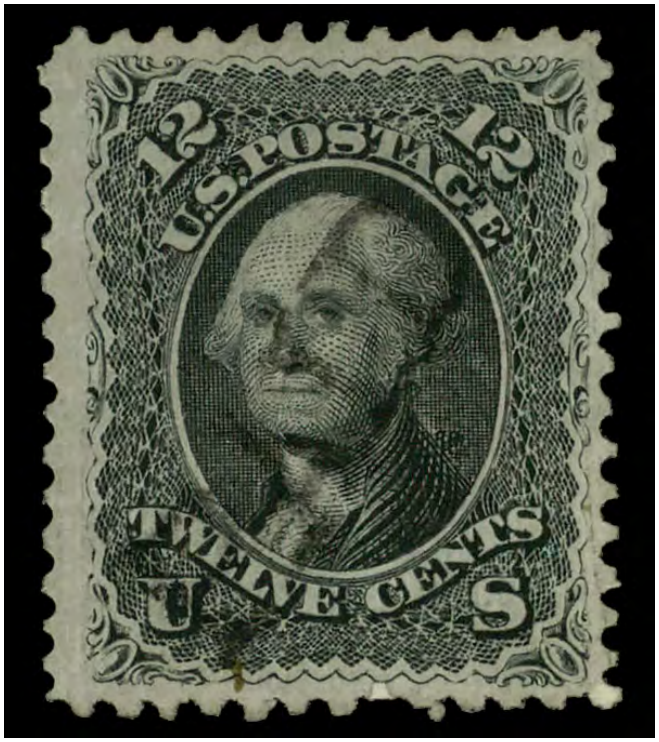

Sale 5325, Lot 7032, Item No.1019374
O
1861, 12¢ black (Scott 69), 'PAID' cancel; short perf at bottom, Very Fine.

Scott $115.
Suggested Bid $28

Sale 5325, Lot 7033, Item No.1010633
O
1862, 24¢ brown lilac (Scott 70a), clean with clear impression in attractive color; black segmented cork and partial red cancels; reperforated at bottom, Very Fine appearance, with 2026 P.S.E. certificate.
Scott $325.
Suggested Bid $160

No. 01464332 2/9/2026

Professional Stamp Experts

Southern Nevada Philatelic Research Center

5965 Harrison Dr #6 Las Vegas, NV 89120

gradingmatters.com

Expert Committee

We have examined the enclosed item submitted, of which an image is shown below, and are of the opinion that:

Cat No.	Issue	Denom.	Color
Scott 70a USA	1862	24c	Brown lilac

"it is genuine used, REPERFORATED at the bottom."

For The Expert Committee

VERIFICATION OF THIS CERTIFICATE CAN BE DONE AT GRADINGMATTERS.COM

Sale 5325, Lot 7034, Item No.1018964
O
1861, 30¢ orange (Scott 71), blue circle of wedges cancel; small tear at right, Fine, with 2026 P.F. certificate.
Scott $265.
Suggested Bid $39

The Philatelic Foundation

353 Lexington Avenue • Room 804
New York, NY 10016
EXPERT COMMITTEE

No. 620876
04/14/2026

We have examined the enclosed item, of which a photograph is attached, and ***described by the applicant*** as follows:

Country: UNITED STATES OF AMERICA

Cat. No.	Issue	Denom.	Color
71	1861	30¢	orange

Scott's unless otherwise specified.

USED, BLUE CIRCLE OF WEDGES CANCEL.

AND WE ARE OF THE OPINION THAT:

IT IS GENUINE WITH A SMALL TEAR AT RIGHT. * * * * * * * * * *

620876

N 385920

For The Expert Committee
Chairman

Photocopies of this Certificate are not valid.

Submitted by

Sale 5325, Lot 7035, Item No. 988156
O
1861, 90¢ blue (Scott 72), Fine to Very Fine, with 2025 P.F. certificate graded F-VF 75.
SMQ **F-VF 75**; $400.
Scott $625.
Suggested Bid $210

The Philatelic Foundation

353 Lexington Avenue • Room 804
New York, NY 10016
EXPERT COMMITTEE

No. 615922
09/26/2025

We have examined the enclosed item, of which a photograph is attached, and ***described by the applicant*** as follows:

Country: UNITED STATES OF AMERICA

Cat. No.	Issue	Denom.	Color
72	1861	90¢	blue

Scott's unless otherwise specified.

USED, CORK CANCEL.

AND WE ARE OF THE OPINION THAT:

IT IS GENUINE**********

*** PF GRADED F-VF 75 ***

615922

N 378666

For The Expert Committee
Chairman

Photocopies of this Certificate are not valid.

Submitted by

DAVID M. ZINDER

Sale 5325, Lot 7036, Item No.1018966
O
1863, 2¢ black (Scott 73), circle of wedges & pen cancels, Fine, with 2026 P.F. certificate.
Scott $75.
Suggested Bid $22

The Philatelic Foundation

353 Lexington Avenue • Room 804
New York, NY 10016
EXPERT COMMITTEE

No. 620885
04/14/2026

We have examined the enclosed item, of which a photograph is attached, and ***described by the applicant*** as follows:

Country: UNITED STATES OF AMERICA

Cat. No.	Issue	Denom.	Color
73	1863	2¢	black

Scott's unless otherwise specified.

USED, SEGMENTED CORK CANCEL AND MS. CANCEL.

AND WE ARE OF THE OPINION THAT:

IT IS GENUINE**********

620885

N 385896

For The Expert Committee
Chairman

Photocopies of this Certificate are not valid.

Submitted by

Sale 5325, Lot 7037, Item No.1013199
O
1866, 15¢ black (Scott 77), Fine to Very Fine.
Scott $225.
Suggested Bid $88

Sale 5325, Lot 7038, Item No.1005285
O

1863, 24¢ gray (Scott 78b); short perf bottom right, Fine to Very Fine.
Scott $475.
Suggested Bid $76

Sale 5325, Lot 7039, Item No.1019381
O
1867, 3¢ rose, D. grill (Scott 85), Very Good to Fine.
Scott $1,050.
Suggested Bid $155

Sale 5325, Lot 7040, Item No.1019382
O
1867, 1¢ blue, E. grill (Scott 86), Fine.
Scott $450.
Suggested Bid $135

Sale 5325, Lot 7041, Item No.1012416
O
1867, 3¢ rose, E. grill (Scott 88), Post Office fresh with strong color on bright white paper, neat segmented cork cancel, Extremely Fine, with 2017 P.S.A.G. certificate graded XF 90.
SMQ **XF 90**; $275. Scott Stamp Values $300.
Suggested Bid $220

Cert No. 0576407 9/1/2017

PSAG

PHILATELIC STAMP AUTHENTICATION AND GRADING

www.psaginc.com

EXPERT COMMITTEE OPINION:

Grade: 90 used

Cat#	Issue	Denom.	Shade
88	1868	3c	Rose

"it is genuine used".

Acting Committee Chairman

Sale 5325, Lot 7042, Item No.1019383
O
1867, 10¢ green, E. grill (Scott 89), Fine.
Scott $350.
Suggested Bid $105

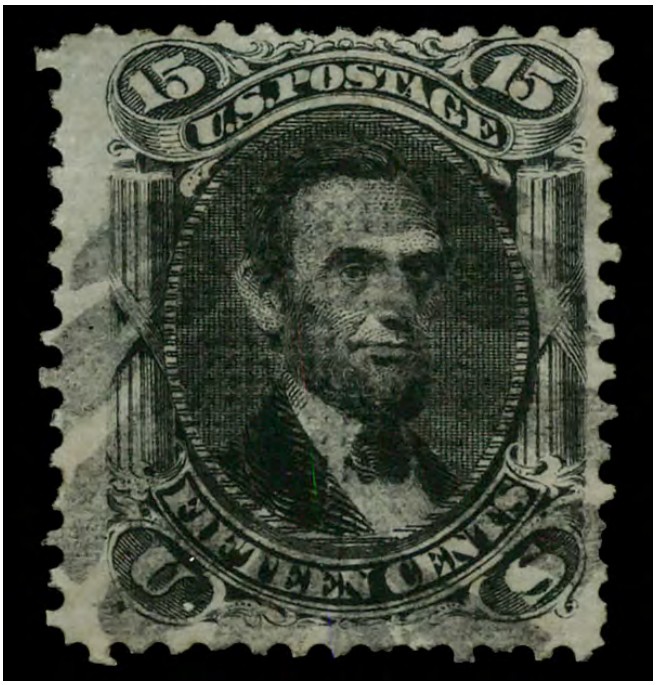

Sale 5325, Lot 7043, Item No.1019384
O
1867, 15¢ black, E. grill (Scott 91), Fine.
Scott $575.
Suggested Bid $170

Sale 5325, Lot 7044, Item No.1019390
O
1867, 1¢ blue, F. grill (Scott 92), very light cancel, Very Good.
Scott $450.
Suggested Bid $66

Sale 5325, Lot 7045, Item No.1015927
O
1867, 2¢ black, F. grill (Scott 93), Very Fine to Extremely Fine.
Scott $55.
Suggested Bid $54

Sale 5325, Lot 7046, Item No.1019397
O

1867, 5¢ brown, F. grill (Scott 95), Very Good to Fine.
Scott $950.
Suggested Bid $140

Sale 5325, Lot 7047, Item No.1019392
O
1867, 10¢ yellow green, F. grill (Scott 96), Very Good.
Scott $275.
Suggested Bid $41

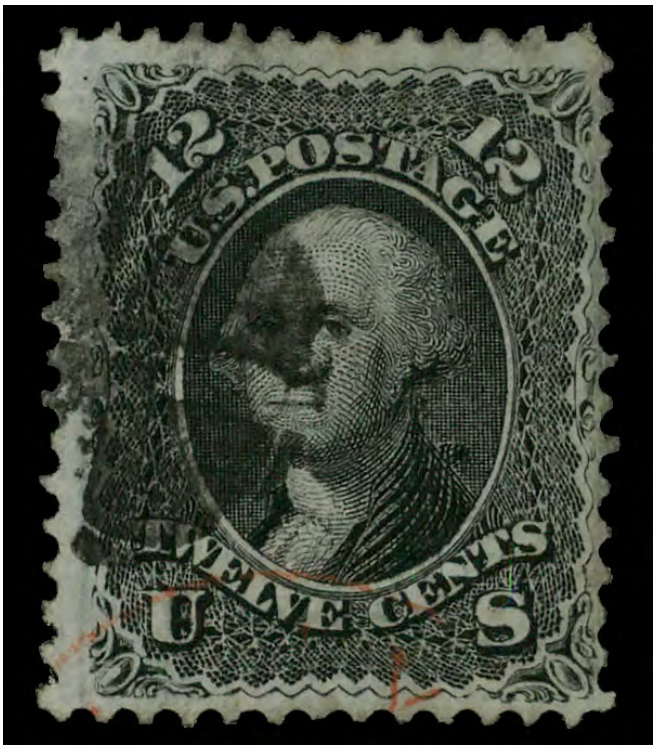

Sale 5325, Lot 7048, Item No.1019393
O
1867, 12¢ black, F. grill (Scott 97), Fine.
Scott $260.
Suggested Bid $78

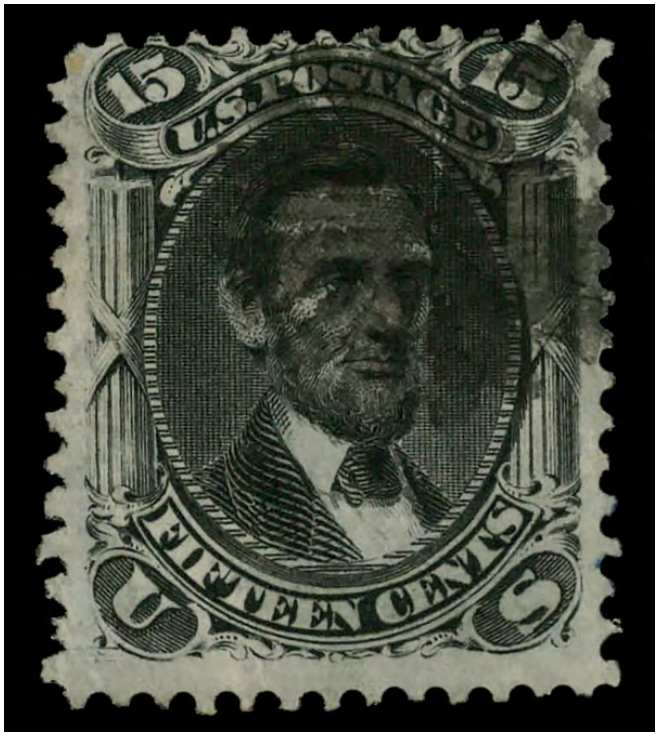

Sale 5325, Lot 7049, Item No.1019395
O
1867, 15¢ black, F. grill (Scott 98), Very Good.

Scott $300.
Suggested Bid $45

Sale 5325, Lot 7050, Item No.1005275
O
1867, 24¢ gray lilac, F. grill (Scott 99); faded & thin, Very Good.
Scott $1,600.
Suggested Bid $130

Sale 5325, Lot 7051, Item No.1019401
O
1867, 30¢ orange, F. grill (Scott 100), Very Good.
Scott $1,000.
Suggested Bid $150

Sale 5325, Lot 7052, Item No.1015929
O
1867, 90¢ blue, F. grill (Scott 101), Fine to Very Fine, with 1981 P.F. certificate.
Scott $2,700.
Suggested Bid $1,350

48501

No. 103 350 October 30, 19 81

THE PHILATELIC FOUNDATION

270 MADISON AVENUE
NEW YORK, N.Y. 10016

EXPERT COMMITTEE

We have examined the enclosed item submitted by the applicant described as follows:

Country USA Issue 1867 Denomination 90¢

Color blue Cat. No. 101

Brief description or additional information — All Catalogue numbers are Scott's unless otherwise specified.

Used.

of which a photograph is attached and are of the opinion

that it is genuine. ----------

For The Expert Committee
Chairman

submitted by [redacted]

Sale 5325, Lot 7053, Item No. 993853
O
1869, 1¢//15¢ used selection (Scott 112//119), 11 stamps in total, neatly arranged on a black card, comprising #112, 114 (3, 1 with red cancel), 115 (2), 116 (2), 117 (blue cancel), 118 and 119 (blue cancel); all bright and fresh-faced, apparently sound (though a small fault might be lurking somewhere); a handsome group for collector and dealer alike with the array of cancels, Very Fine.
Scott $2,350.
Suggested Bid $480

Sale 5325, Lot 7054, Item No.1015799
★
1869, 1¢ buff (Scott 112), o.g., small hinge remnants, Fine.
Scott $600.
Suggested Bid $120

Sale 5325, Lot 7055, Item No.1015891
★
1869, 2¢ brown (Scott 113), disturbed o.g., Fine.
Scott $500.
Suggested Bid $100

Sale 5325, Lot 7056, Item No.1019406
O
1869, 3¢ ultramarine (Scott 114), Very Fine.
Scott $30.
Suggested Bid $22

Sale 5325, Lot 7057, Item No.1015930
O
1869, 6¢ ultramarine (Scott 115), red cancel, Very Fine to Extremely Fine.
Scott $300.
Suggested Bid $300

Sale 5325, Lot 7058, Item No. 993577
O
1869, 10¢ yellow (Scott 116), Very Fine to Extremely Fine.
Scott $110.
Suggested Bid $70

Sale 5325, Lot 7059, Item No.1015932
O
1869, 12¢ green (Scott 117), Very Fine.
Scott $130.
Suggested Bid $96

Sale 5325, Lot 7060, Item No.1015933
O
1869, 15¢ brown & blue, type I (Scott 118), light cancel, Fine to Very Fine.
Scott $900.
Suggested Bid $450

Sale 5325, Lot 7061, Item No.1019411
O
1869, 15¢ brown & blue, type II (Scott 119), faint blue cds, Fine.
Scott $260.
Suggested Bid $78

Sale 5325, Lot 7062, Item No. 981311
O
1869, 24¢ green & violet (Scott 120), Very Good.
Scott $675.
Suggested Bid $120

Sale 5325, Lot 7063, Item No. 989147
O
1869, 30¢ ultramarine & carmine (Scott 121), richly colored with black cork and partial red boxed "PD" cancels, Fine.
Scott $700.
Suggested Bid $160

Sale 5325, Lot 7064, Item No.1015936
O
1869, 90¢ carmine & black (Scott 122), Very Good.
Scott $2,100.
Suggested Bid $310

Sale 5325, Lot 7065, Item No.1011951
O
1871, 7¢ vermilion, H. grill, N.B.N.C. printing (Scott 138), blue cancel; crease & pulled perf, Fine to Very Fine.
Scott $550.
Suggested Bid $88

Sale 5325, Lot 7066, Item No.1015939
O
1870, 10¢ brown, H. grill, N.B.N.C. printing (Scott 139), Fine.
Scott $850.
Suggested Bid $255

Sale 5325, Lot 7067, Item No.1005283
O
1870, 15¢ orange, H. grill, N.B.N.C. printing (Scott 141), Very Good to Fine.
Scott $1,500.
Suggested Bid $180

Sale 5325, Lot 7068, Item No.1011766
O
1870, 12¢ dull violet, without grill, N.B.N.C. printing (Scott 151), red cancel, Fine to Very Fine.
Scott $215.
Suggested Bid $84

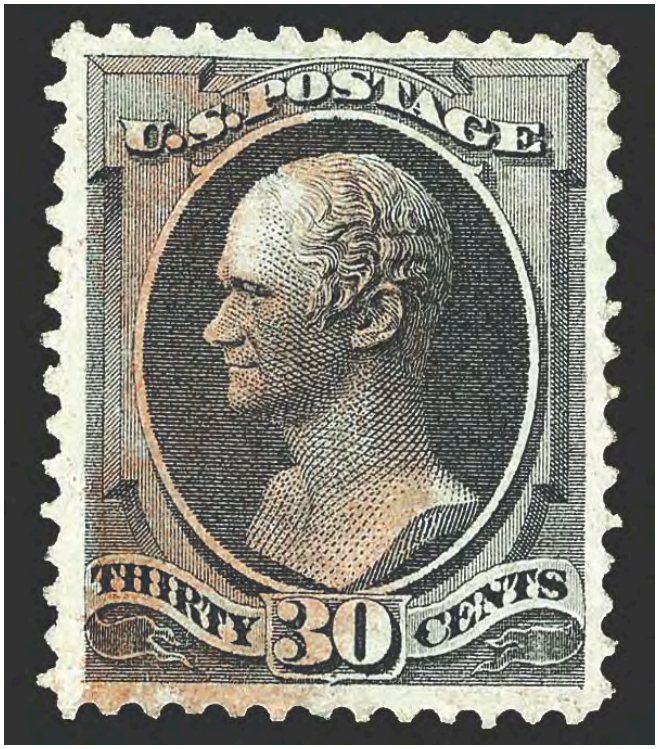

Sale 5325, Lot 7069, Item No.1019423
O
1870, 30¢ black, without grill, N.B.N.C. printing (Scott 154), red cancel, Extremely

Fine, with 1989 P.F. certificate.
Scott $350.
Suggested Bid $520

THE PHILATELIC FOUNDATION
21 EAST 40TH STREET
NEW YORK, N.Y. 10016
EXPERT COMMITTEE

No. 0203136
2/20/89

We have examined the enclosed item, of which a photograph is attached, and described by the applicant as follows:

Country: UNITED STATES OF AMERICA

Cat. No.	Issue	Denom.	Color
154	1870-71	30¢	black

Scott's unless otherwise specified.

USED
RED CANCELLATION

AND WE ARE OF THE OPINION THAT:

IT IS GENUINE* * * * * * * * * * * * * * * * * *

A56030

For The Expert Committee
VICE Chairman

Submitted by UNIVERSITY STAMP CO.

Sale 5325, Lot 7070, Item No.1015946
O
1870, 90¢ carmine, without grill, N.B.N.C. printing (Scott 155), Fine to Very Fine.
Scott $350.
Suggested Bid $175

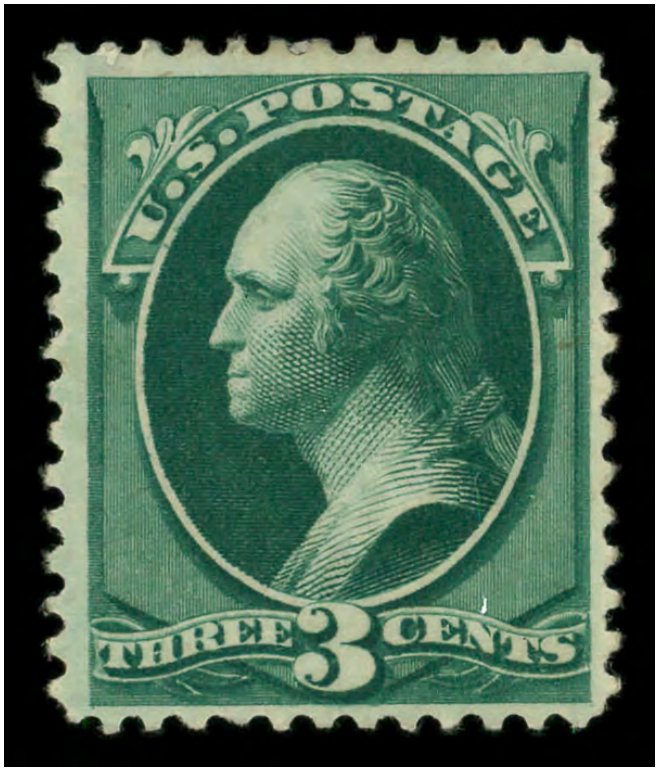

Sale 5325, Lot 7071, Item No.1005281
★
1873, 3¢ green, C.B.N.C. printing (Scott 158), o.g., hinge remnant, Fine to Very Fine.

Scott $110.
Suggested Bid $43

Sale 5325, Lot 7072, Item No. 956255
O
1873, 3¢ green, C.B.N.C. printing (Scott 158), precisely balanced centering, duplex cancel, Extremely Fine to Superb, with 2008 P.S.E. certificate graded XF-SUP 95.
SMQ **XF-SUP 95**; $125.
Suggested Bid $125

No. 01183567 8/25/2008

Professional Stamp Experts
P.O. Box 6170, Newport Beach, CA 92658

Expert Committee

We have examined the enclosed item submitted to PSE, of which an image is shown below, and are of the opinion that:

Cat #	Issue	Denom.	Color
US#158	1873	3c	Green

GRADE: XF-Sup 95, Used

"it is genuine used, with a duplex cancel."

For The Expert Committee

THIS CERTIFICATE IS PRINTED ON WATERMARKED PAPER AND IS NOT VALID WITHOUT WATERMARK

Sale 5325, Lot 7073, Item No.1015948
O
1873, 15¢ yellow orange, C.B.N.C. printing (Scott 163), large margins, Fine to Very Fine, with 1984 P.F. certificate.
Scott $160.
Suggested Bid $80

THE PHILATELIC FOUNDATION
270 MADISON AVENUE
NEW YORK, N.Y. 10016
EXPERT COMMITTEE

44604

No. 0139319
12/17/84

We have examined the enclosed item submitted by the applicant described as follows:

Country: UNITED STATES OF AMERICA

Cat. No.	Issue	Denom	Color
163	1873	15¢	yellow orange

Scott's unless otherwise specified.

USED

OF WHICH A PHOTOGRAPH IS ATTACHED AND ARE OF THE OPINION THAT:

IT IS GENUINE * * * * * * * * * * * * * * * * *

For The Expert Committee
Chairman

Sale 5325, Lot 7074, Item No.1018978
O
1875, 2¢ vermilion, C.B.N.C. printing (Scott 178), bold ring fancy cancel; pulled perf bottom left, Fine, with 2026 P.F. certificate.
Suggested Bid $20

The Philatelic Foundation

353 Lexington Avenue • Room 804
New York, NY 10016
EXPERT COMMITTEE

No. 620877
04/14/2026

We have examined the enclosed item, of which a photograph is attached, and ***described by the applicant*** as follows:

Country: UNITED STATES OF AMERICA

Cat. No.	Issue	Denom.	Color
178	1875	2¢	vermilion

Scott's unless otherwise specified.

USED, BOLD RING CANCEL.

AND WE ARE OF THE OPINION THAT:

IT IS GENUINE WITH A PULLED PERF AT BOTTOM LEFT. * * * * * * * * *

620877

N 385921

For The Expert Committee
Chairman

Photocopies of this Certificate are not valid.

Submitted by

Sale 5325, Lot 7075, Item No.1015802
★
1879, 3¢ green, A.B.N.C. printing (Scott 184), o.g., hinged, Fine to Very Fine.
Scott $100.
Suggested Bid $50

Sale 5325, Lot 7076, Item No.1018979
O
1879, 3¢ green, A.B.N.C. printing (Scott 184), negative 'D' fancy cancel, Very Fine to Extremely Fine, with 2026 P.F. certificate.
Suggested Bid $30

The Philatelic Foundation

353 Lexington Avenue • Room 804
New York, NY 10016
EXPERT COMMITTEE

No. 620872
04/14/2026

We have examined the enclosed item, of which a photograph is attached, and ***described by the applicant*** as follows:

Country: UNITED STATES OF AMERICA

Cat. No.	Issue	Denom.	Color
184	1879	3¢	green

Scott's unless otherwise specified.

USED, NEGATIVE "D" CANCEL.

AND WE ARE OF THE OPINION THAT:

IT IS GENUINE WITH A SMALL TEAR AT LEFT AND CREASES. * * * * * * * * * *

620872

N 385916

For The Expert Committee
Chairman

Photocopies of this Certificate are not valid.

Submitted by

Sale 5325, Lot 7077, Item No.1018982
O
1881, 3¢ blue green, re-engraved (Scott 207), circle of 'V's fancy cancel, Very Good, with 2026 P.F. certificate.
Suggested Bid $20

The Philatelic Foundation

353 Lexington Avenue • Room 804
New York, NY 10016
EXPERT COMMITTEE

No. 620874
04/14/2026

We have examined the enclosed item, of which a photograph is attached, and ***described by the applicant*** as follows:

Country: UNITED STATES OF AMERICA

Cat. No.	Issue	Denom.	Color
207	1881	3¢	blue green

Scott's unless otherwise specified.

USED, CIRCLE OF V'S CANCEL.

AND WE ARE OF THE OPINION THAT:

IT IS GENUINE WITH CREASES. **********

620874

N 385918

For The Expert Committee
Chairman

Photocopies of this Certificate are not valid.

Submitted by

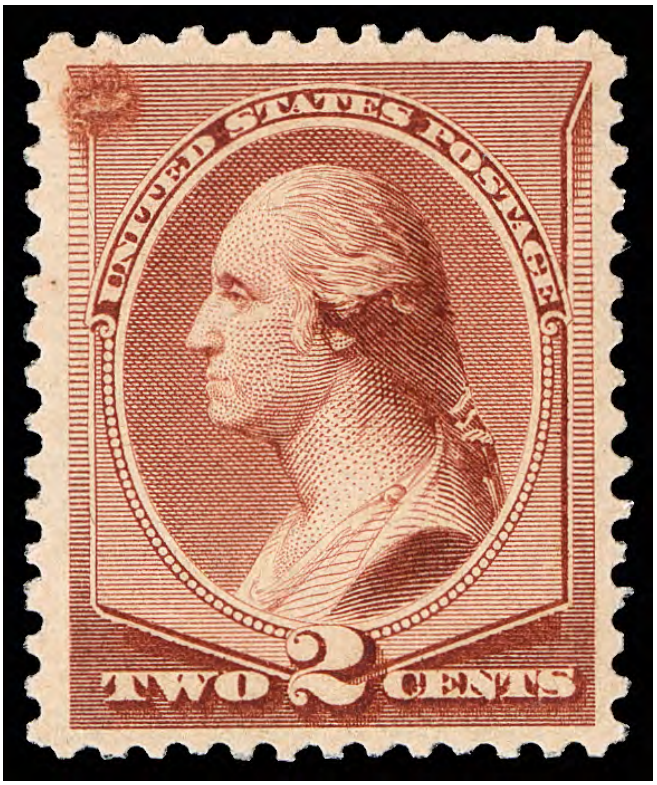

Sale 5325, Lot 7078, Item No.1014046
★★
1883, 2¢ pale red brown, Special Printing (Scott 211B), o.g., never hinged, solidly centered with clean color and detail; small (and interesting) inking flaw at top left, otherwise Very Fine, with 2004 P.S.E. certificate.
Scott $1,150.
Suggested Bid $200

$ 1,000 —

No. 00128322 11/17/2004

Professional Stamp Experts

P.O. Box 6170, Newport Beach, CA 92658

Authentication Committee

We have examined the enclosed item submitted to PSE, of which the photo is attached with seal and are of the opinion that:

Cat #	Issue	Denom.	Color
US#211B	1883	2c	Pale red brown

"it is genuine unused, o.g., never hinged, with a small inking flaw at the top left."

128322

For The Expert Committee

Sale 5325, Lot 7079, Item No.1015903
★
1887, 1¢ ultramarine (Scott 212), disturbed o.g., Very Fine.
Scott $90.
Suggested Bid $66

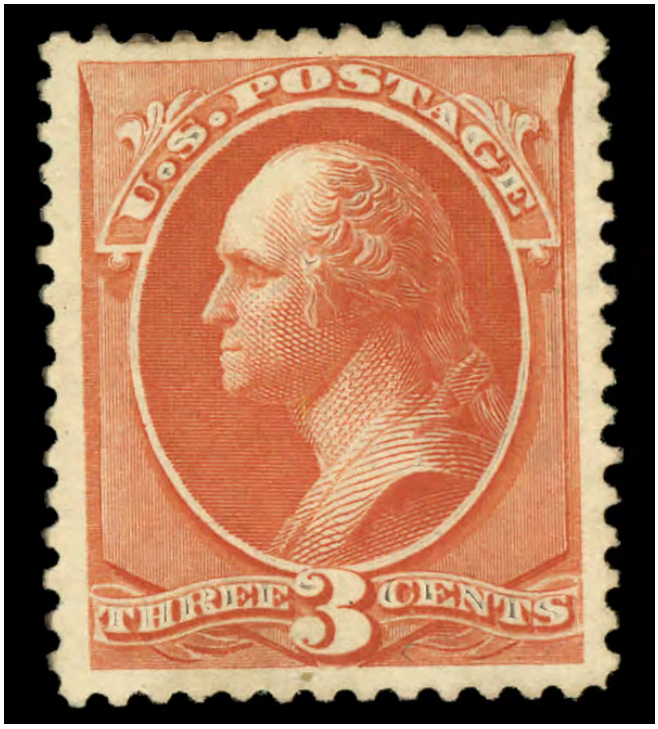

Sale 5325, Lot 7080, Item No.1015956
★
1887, 3¢ vermilion (Scott 214), o.g., lightly hinged, Extremely Fine.

Scott $65.
Suggested Bid $96

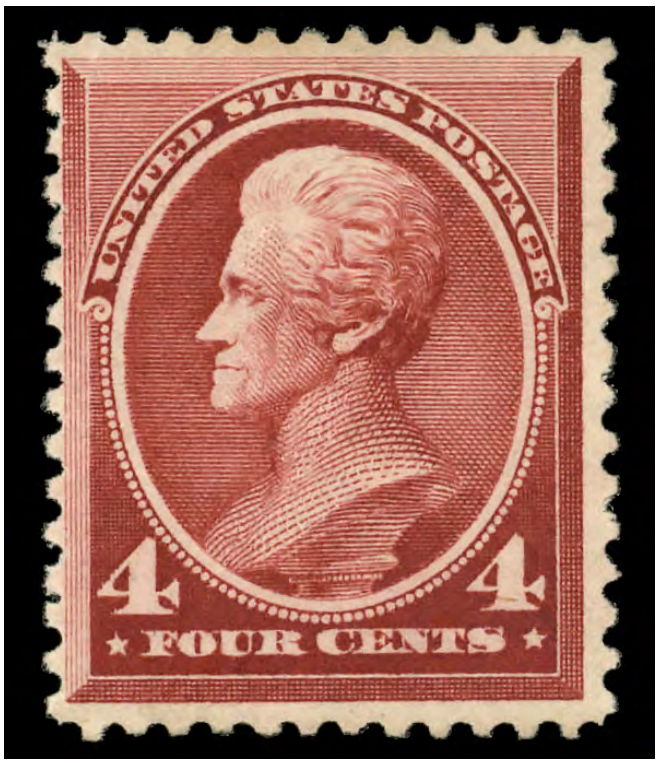

Sale 5325, Lot 7081, Item No.1015958
★
1888, 4¢ carmine (Scott 215), o.g., hinge remnant, Fine.
Scott $180.
Suggested Bid $36

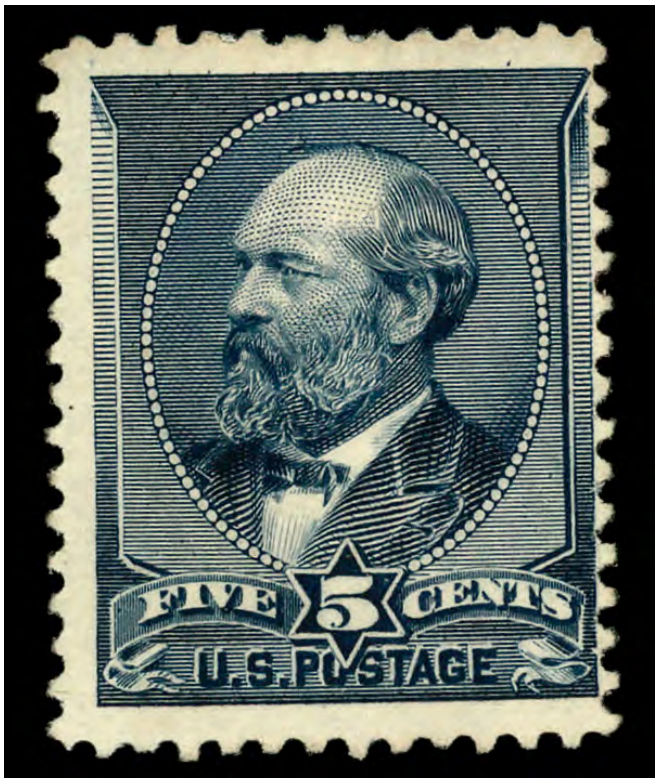

Sale 5325, Lot 7082, Item No.1015959
★
1888, 5¢ indigo (Scott 216), o.g., hinge remnants, Fine.
Scott $220.
Suggested Bid $44

Sale 5325, Lot 7083, Item No.1019430
O
1888, 30¢ orange brown (Scott 217), Fine.
Scott $90.
Suggested Bid $27

Sale 5325, Lot 7084, Item No.1015960
★
1888, 90¢ purple (Scott 218), disturbed o.g., Fine.
Scott $850.
Suggested Bid $170

Sale 5325, Lot 7085, Item No.1015953
O
1888, 90¢ purple (Scott 218), Very Fine.

Scott $225.
Suggested Bid $165

Sale 5325, Lot 7086, Item No.1012674
★★
1890, 1¢ dull blue (Scott 219), huge top left corner margin single, o.g., never hinged, beautiful wide margins and bright color on fresh white paper, Extremely Fine.
Scott $70.
Suggested Bid $80

Sale 5325, Lot 7087, Item No.1015815
★
1890, 30¢ black (Scott 228), disturbed o.g., Fine.

Scott $300.
Suggested Bid $60

Sale 5325, Lot 7088, Item No.1015816
★
1890, 90¢ orange (Scott 229), o.g., hinged (pencil mark on gum), Fine.
Scott $475.
Suggested Bid $150

Sale 5325, Lot 7089, Item No. 981344
O
1890, 90¢ orange (Scott 229), strip of 3, Fine.
Scott $420.
Suggested Bid $115

Sale 5325, Lot 7090, Item No.1015965

★

1893, 1¢ to 10¢ Columbians (Scott 230-237), set of 8, o.g., lightly hinged or hinge remnant, Very Good to Fine.
Scott $391.
Suggested Bid $39

Sale 5325, Lot 7091, Item No. 945596

★★

1893, 1¢ & 2¢ Columbians (Scott 230 & 231), o.g., never hinged, Fine to Very Fine, with 2001 or 2002 P.S.E. certificate for each.
Scott $64.
Suggested Bid $38

No. 00076172 12/26/2001

Professional Stamp Experts
P.O. Box 6170, Newport Beach, CA 92658

Authentication Committee

We have examined the enclosed item submitted to PSE, of which the photo is attached with seal and are of the opinion that:

Cat #	Issue	Denom.	Color
US#230	1893	1c	Deep Blue

"it is genuine unused, o.g., Never Hinged Strip of three."

For The Expert Committee

No. 00076392 1/2/2002

Professional Stamp Experts
P.O. Box 6170, Newport Beach, CA 92658

Authentication Committee

We have examined the enclosed item submitted to PSE, of which the photo is attached with seal and are of the opinion that:

Cat #	Issue	Denom.	Color
US#231	1893	2c	Brown Violet

"it is genuine unused, o.g., Never Hinged".

For The Expert Committee

Sale 5325, Lot 7092, Item No. 945568
★★
1893, 1¢ & 2¢ Columbians (Scott 230-231), o.g., never hinged, Very Fine, with 2001 P.S.E. certificate for each.
Scott $64.
Suggested Bid $42

No. 00076226 12/29/2001

Professional Stamp Experts

P.O. Box 6170, Newport Beach, CA 92658

Authentication Committee

We have examined the enclosed item submitted to PSE, of which the photo is attached with seal and are of the opinion that:

Cat #	Issue	Denom.	Color
US#231	1893	2c	Brown Violet

"it is genuine unused, o.g., Never Hinged pair."

For The Expert Committee

No. 00076363 12/29/2001

Professional Stamp Experts
P.O. Box 6170, Newport Beach, CA 92658

Authentication Committee

We have examined the enclosed item submitted to PSE, of which the photo is attached with seal and are of the opinion that:

Cat #	Issue	Denom.	Color
US#230	1893	1c	Deep Blue

"it is genuine unused, o.g., Never Hinged."

For The Expert Committee

Sale 5325, Lot 7093, Item No.1008350

★★ ⊞

1893, 4¢ Columbian (Scott 233), right margin block of 4, o.g., never hinged (gum bend), Very Fine, with 2021 P.S.E. certificate.
Scott $600.
Suggested Bid $360

No. 01391797 3/10/2021

PSE
PROFESSIONAL STAMP EXPERTS

Professional Stamp Experts
PO Box 539309, Henderson, NV 89053-9309
gradingmatters.com

Expert Committee

We have examined the enclosed item submitted to PSE, of which an image is shown below, and are of the opinion that:

Cat No.	Issue	Denom.	Color
Scott 233 BL USA	1893	4c	Ultramarine

"it is a genuine unused, o.g., never hinged, block of four, the top right stamp with a natural paper wrinkle."

For The Expert Committee

THIS CERTIFICATE IS PRINTED ON WATERMARKED PAPER AND IS NOT VALID WITHOUT WATERMARK

Sale 5325, Lot 7094, Item No. 981239
★★
1893, 5¢ Columbian (Scott 234), o.g., never hinged, Fine to Very Fine.
Scott $150.
Suggested Bid $56

Sale 5325, Lot 7095, Item No.1015967
★
1893, 5¢ Columbian (Scott 234), disturbed o.g., Very Fine.
Scott $55.
Suggested Bid $41

Sale 5325, Lot 7096, Item No.1013698

★★ ⊞

1893, 6¢ Columbian (Scott 235), block of 4, o.g., never hinged, Fine to Very Fine, with 2018 P.S.E. certificate.
Scott $600.
Suggested Bid $240

No. 01351805 10/18/2018

Professional Stamp Experts
PO Box 539309, Henderson, NV 89053-9309
gradingmatters.com

Expert Committee

We have examined the enclosed item submitted to PSE, of which an image is shown below, and are of the opinion that:

Cat No.	Issue	Denom.	Color
Scott 235 BL USA	1893	6c	Purple

"it is a genuine unused, o.g., never hinged, block of four."

For The Expert Committee

THIS CERTIFICATE IS PRINTED ON WATERMARKED PAPER AND IS NOT VALID WITHOUT WATERMARK

Sale 5325, Lot 7097, Item No.1015974
★
1893, 15¢ Columbian (Scott 238), o.g., very lightly hinged, Fine to Very Fine.
Scott $250.
Suggested Bid $125

Sale 5325, Lot 7098, Item No.1015977
★
1893, 30¢ Columbian (Scott 239), o.g., hinged, Fine.
Scott $225.
Suggested Bid $45

Sale 5325, Lot 7099, Item No.1019433
O
1893, 30¢ Columbian (Scott 239), Very Fine.
Scott $90.
Suggested Bid $66

Sale 5325, Lot 7100, Item No.1015979
★
1893, $1 Columbian (Scott 241), o.g., hinged, Fine.
Scott $1,000.
Suggested Bid $200

Sale 5325, Lot 7101, Item No.1019439
O
1893, $1 Columbian (Scott 241), Very Fine.
Scott $525.
Suggested Bid $390

Sale 5325, Lot 7102, Item No.1015980
★
1893, $2 Columbian (Scott 242), o.g., lightly hinged; corner crease, Fine.
Scott $1,100.
Suggested Bid $350

Sale 5325, Lot 7103, Item No.1019441
O
1893, $2 Columbian (Scott 242), Very Good to Fine.
Scott $550.
Suggested Bid $82

Sale 5325, Lot 7104, Item No.1019444
O

1893, $4 Columbian (Scott 244), Fine.
Scott $975.
Suggested Bid $290

Sale 5325, Lot 7105, Item No.1015983
★
1893, $5 Columbian (Scott 245), o.g., very lightly hinged, Fine to Very Fine.
Scott $2,500.
Suggested Bid $1,250

Sale 5325, Lot 7106, Item No.1013699
★★ ⊞
1894, 2¢ pink, type I, unwatermarked (Scott 248), block of 4, o.g., never hinged (minor gum crease), Fine to Very Fine, with 2021 P.S.E. certificate graded F-VF 75.
Scott $400.
Suggested Bid $160

No. 01404097 12/20/2021

Professional Stamp Experts
PO Box 539309, Henderson, NV 89053-9309
gradingmatters.com

Expert Committee

We have examined the enclosed item submitted to PSE, of which an image is shown below, and are of the opinion that:

Cat No.	Issue	Denom.	Color
Scott 248 BL USA	1894	2c	Pink

GRADE: F-VF 75, Mint OGnh

"it is genuine unused, o.g., never hinged, block of four, the top left stamp with a small gum crease at the top."

For The Expert Committee

THIS CERTIFICATE IS PRINTED ON WATERMARKED PAPER AND IS NOT VALID WITHOUT WATERMARK

Sale 5325, Lot 7107, Item No. 955427
★★ ⊞
1894, 2¢ carmine, type I, unwatermarked, *double perforations* (Scott 250 var.), top left corner margin horizontal block of 6 with part arrow, o.g., never hinged, fresh positional with bold color, the top stramps with vertical perforations doubled 2/3 of their height, Fine to Very Fine, nice collateral item.
Scott $600 as normal singles.
Suggested Bid $130

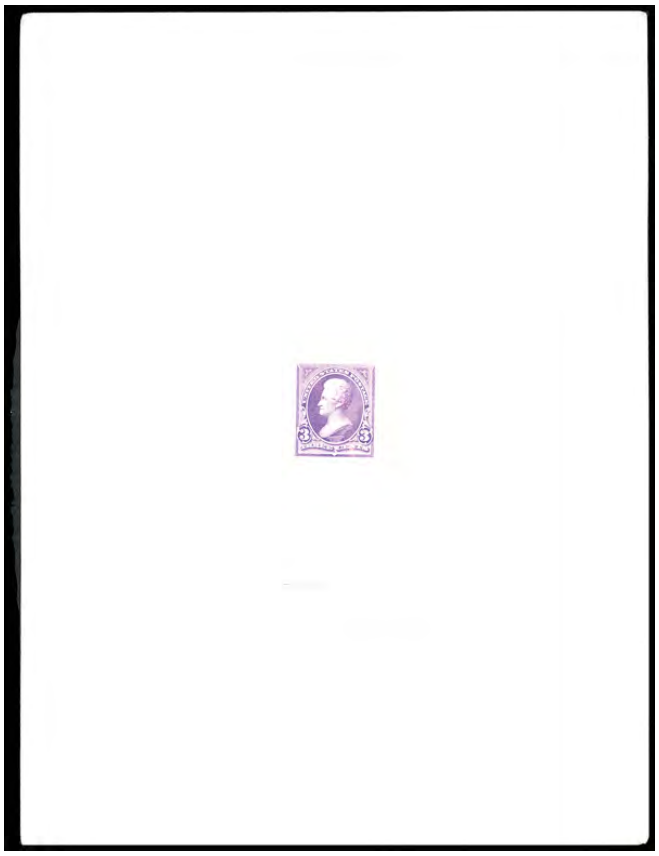

Sale 5325, Lot 7108, Item No.1007051
P
1894, 3¢ dark red violet, type I, trial color large die proof (Scott 253TC1af), 65 x 87mm extending outside of the die sinkage area at top and bottom and slightly at left, and with scoring lines on all sides of stamp and extending beyond design, on 150 x 210 mm card, pencil notes below proof "TYPE I D" and "ABNC Die 226 / albino" and additional notes on reverse in one corner; very minor corner wear, still Very Fine, In our July 2023 auction (Sale #783), we sold the ex Brazer & Whitpain example with die no.

C-225 and American Bank Note Co. imprint, on card cut down to 69 x 68mm and with pencil, "Befr R eny" [Before Re-Entry] James Kennedy" (the engraver), for $420.
Scott $450.
Suggested Bid $240

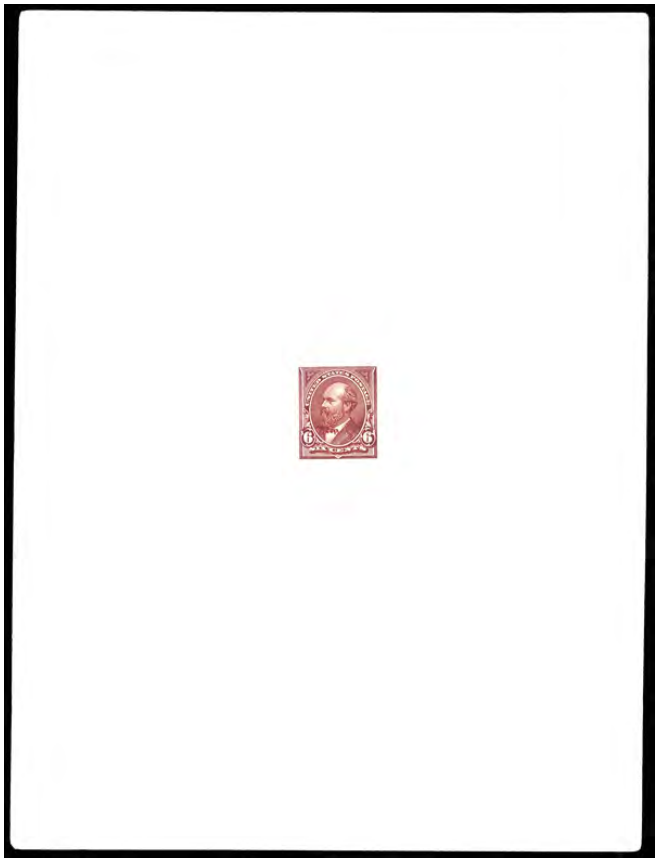

Sale 5325, Lot 7109, Item No.1007052
P
1894, 6¢ dark brown, trial color large die proof (Scott 256TC1ae), 60 x 62mm with very faint "C-229" and even fainter American Bank Note Company imprint below design, on 153 x 203 mm gleaming white card with full die sinkage; very minor corner wear, still Extremely Fine, the faint text below the proof is also seen on the ex Wunderlich & Whitpain example.
Scott $1,000.
Suggested Bid $280

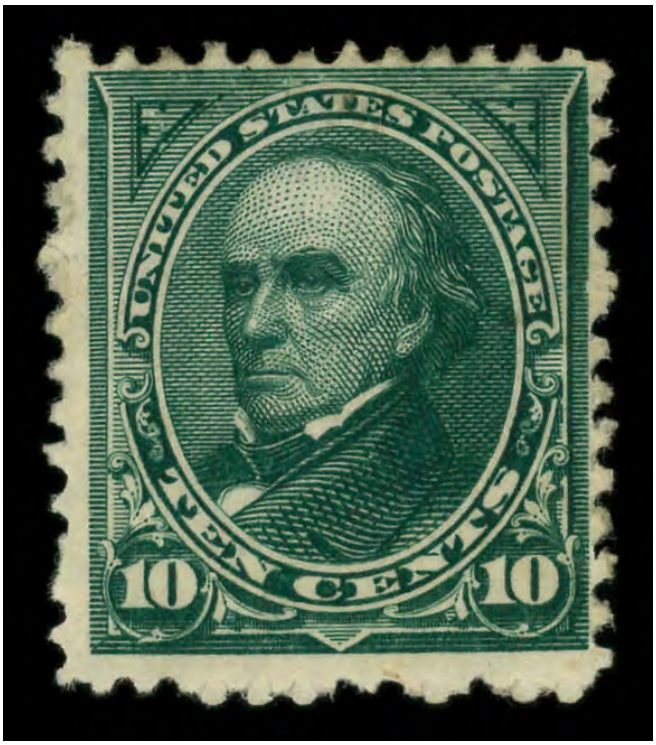

Sale 5325, Lot 7110, Item No.1005271

★

1894, 10¢ dark green, unwatermarked (Scott 258), small part o.g., Fine.
Scott $275.
Suggested Bid $43

Sale 5325, Lot 7111, Item No.1015994
O
1894, $2 bright blue, unwatermarked (Scott 262), Fine.
Scott $1,500.
Suggested Bid $450

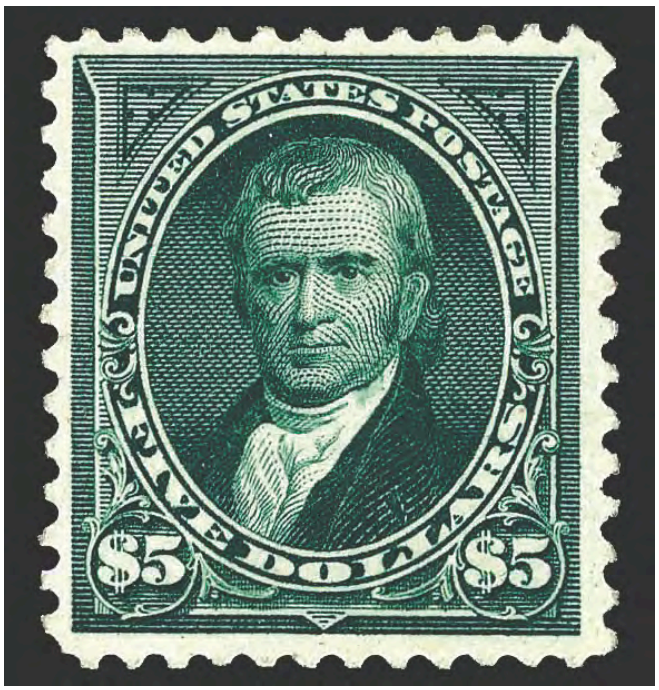

Sale 5325, Lot 7112, Item No.1019469
★
1894, $5 dark green, unwatermarked (Scott 263), o.g., lightly hinged, Fine to Very Fine, with 2004 P.F. certificate.
Scott $4,000.
Suggested Bid $2,000

The Philatelic Foundation

70 West 40th Street • 15th Floor
New York, NY 10018

No. 0405683
1/09/04

EXPERT COMMITTEE

We have examined the enclosed item, of which a photograph is attached, and ***described by the applicant*** as follows:

Country: UNITED STATES OF AMERICA

Cat. No.	Issue	Denom.	Color
263	1894	$5.00	dark green

Scott's unless otherwise specified.

UNUSED OG

AND WE ARE OF THE OPINION THAT:

IT IS GENUINE, PREVIOUSLY HINGED* * * * * * * * *

E 099512

For The Expert Committee
Chairman

Photocopies of this Certificate are not valid.

Sale 5325, Lot 7113, Item No. 956280
★★
1895, 1¢ blue, D.L. watermark (Scott 264), single with part imprint, gorgeous freshness overall, o.g., never hinged, Extremely Fine to Superb, with 2013 P.S.E. certificate graded XF-SUP 95.
SMQ **XF-SUP 95**; $340.
Suggested Bid $220

No. 01261871 3/5/2013

Professional Stamp Experts
P.O. Box 6170, Newport Beach, CA 92658

Expert Committee

We have examined the enclosed item submitted to PSE, of which an image is shown below, and are of the opinion that:

Cat No.	Issue	Denom.	Color
Scott 264	1895	1c	Dark blue

GRADE: XF-Sup 95, Mint OGnh

"it is genuine unused, o.g., never hinged."

For The Expert Committee

THIS CERTIFICATE IS PRINTED ON WATERMARKED PAPER AND IS NOT VALID WITHOUT WATERMARK

Sale 5325, Lot 7114, Item No.1016005
★
1895, 50¢ orange, D.L. watermark (Scott 275), o.g., lightly hinged (pencil mark on gum), Fine.
Scott $240.
Suggested Bid $48

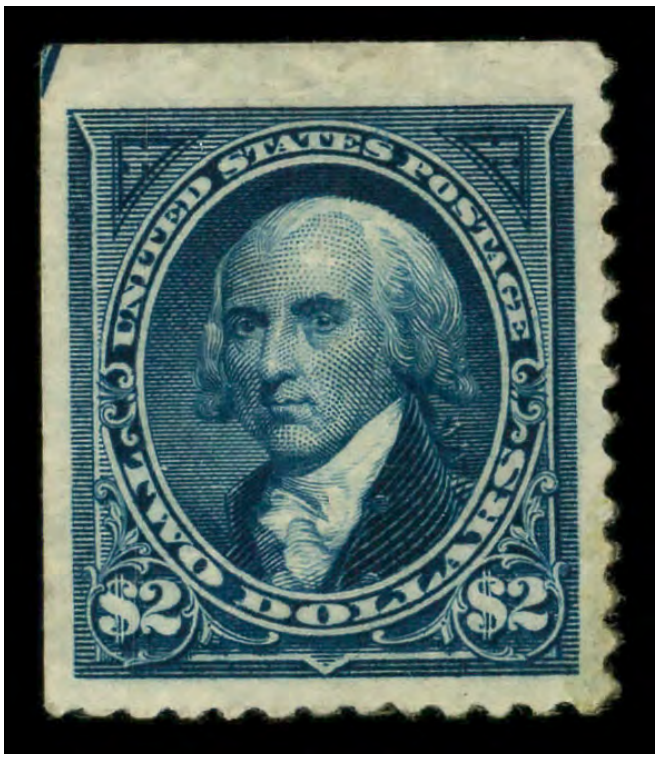

Sale 5325, Lot 7115, Item No.1005272
★
1895, $2 bright blue, D.L. watermark (Scott 277), straight edge corner margin single with arrow, disturbed o.g., large margins, Very Fine to Extremely Fine.

Scott $900.
Suggested Bid $540

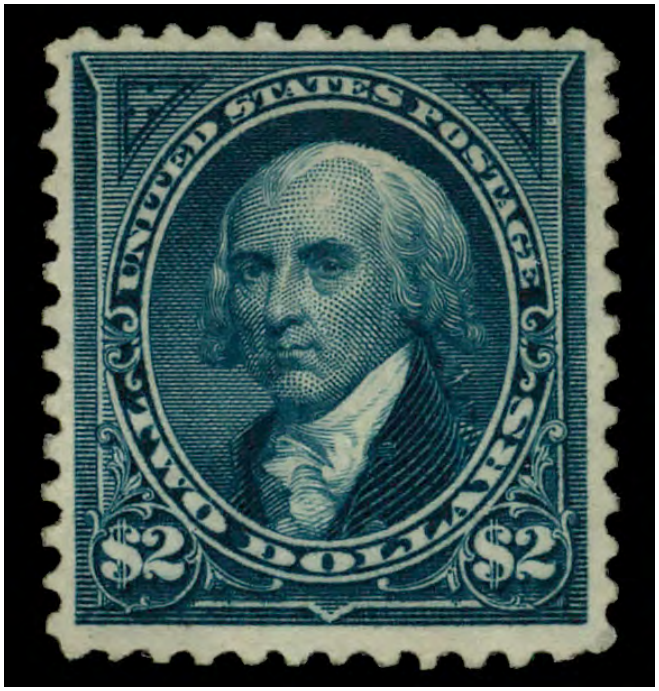

Sale 5325, Lot 7116, Item No.1016010
(★)
1895, $2 bright blue, D.L. watermark (Scott 277), unused without gum, Fine to Very Fine.
Scott $400.
Suggested Bid $300

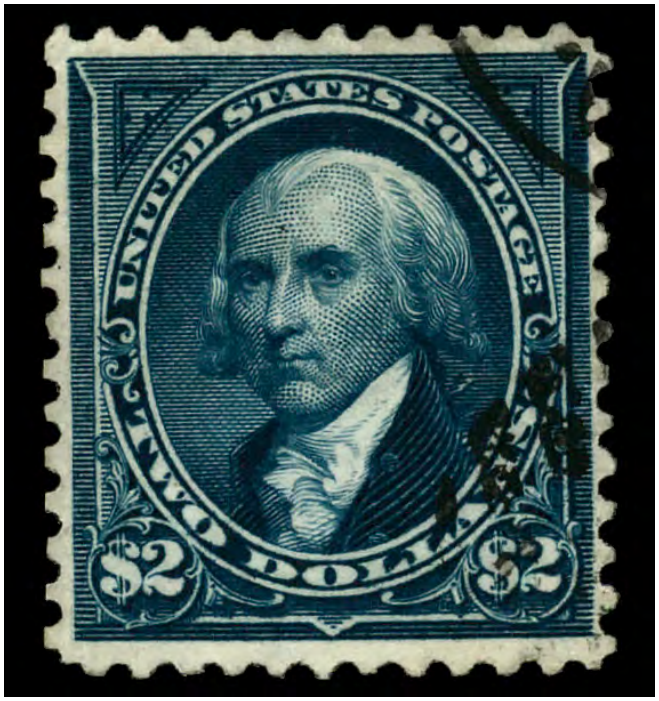

Sale 5325, Lot 7117, Item No.1015998
O

1895, $2 bright blue, D.L. watermark (Scott 277), Fine.
Scott $400.
Suggested Bid $120

Sale 5325, Lot 7118, Item No.1009674
★★ ⊞
1898, 2¢ red, type IV (Scott 279B), bottom margin plate number 1385 block of 6 with imprint, o.g., never hinged, sound and clean with robust color, sharp detail, and appealing centering, Very Fine.
Scott $360.
Suggested Bid $160

Sale 5325, Lot 7119, Item No.1012765
★★
1897, 2¢ pink, type IV (Scott 279Bg), left margin plate number 510 strip of 3 with imprint, o.g., never hinged, with crisp detail in warm color, perforations solid; center stamp with natural inclusion, otherwise Very Fine.
Scott $550.
Suggested Bid $200

No. 01335308 9/12/2017

Professional Stamp Experts
P.O. Box 6170, Newport Beach, CA 92658
gradingmatters.com

Expert Committee

We have examined the enclosed item submitted to PSE, of which an image is shown below, and are of the opinion that:

Cat No.	Issue	Denom.	Color
Scott 279Bg PB USA	1898	2c	Pink

"it is a genuine unused, o.g., never hinged, left margin Plate No. 510 and Imprint strip of three, the center stamp with a natural paper inclusion."

For The Expert Committee

THIS CERTIFICATE IS PRINTED ON WATERMARKED PAPER AND IS NOT VALID WITHOUT WATERMARK

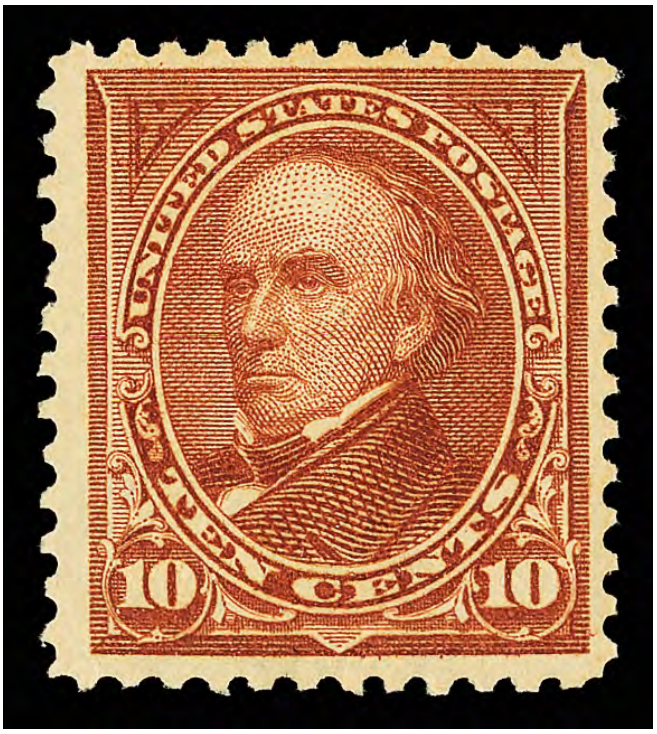

Sale 5325, Lot 7120, Item No.1016015
★
1898, 10¢ brown, type I (Scott 282C), o.g., lightly hinged, Fine to Very Fine.
Scott $175.
Suggested Bid $86

Sale 5325, Lot 7121, Item No.1008366
★★
1898, 1¢ Trans-Miss. (Scott 285), plate number single, o.g., never hinged, Extremely Fine, with 2004 P.S.E. certificate graded XF 90.

SMQ **XF 90**; $225.
Suggested Bid $180

No. 00110052 2/2/2004

Professional Stamp Experts
P.O. Box 6170, Newport Beach, CA 92658

Authentication Committee

We have examined the enclosed item submitted to PSE, of which the photo is attached with seal and are of the opinion that:

Cat #	Issue	Denom.	Color
US#285	1898	1c	Dark yellow green

GRADE: XF 90,Mint,OGnh

"it is genuine unused, o.g., never hinged."

110052

For The Expert Committee

Sale 5325, Lot 7122, Item No. 998485
★★
1898, 2¢ Trans-Miss. (Scott 286), wide top margin horizontal pair with plate number 638 and imprint, o.g., never hinged, with deep lines yielding immensely rich color, well centered on bright white paper; single short/nibbed perforation at right noted strictly for accuracy, still Very Fine.
Scott $160.
Suggested Bid $64

Sale 5325, Lot 7123, Item No.1019461
★★
1898, 4¢ Trans-Miss. (Scott 287), o.g., never hinged, Fine.
Scott $325.
Suggested Bid $96

Sale 5325, Lot 7124, Item No.1011768
★
1898, 4¢ Trans-Miss. (Scott 287), o.g., hinge remnant (gum creases); thin, Very Fine to Extremely Fine.
Scott $110.
Suggested Bid $80

Sale 5325, Lot 7125, Item No.1005062
★★
1898, 5¢ Trans-Miss. (Scott 288), o.g., never hinged (gum creases), Very Fine.
Scott $290.
Suggested Bid $235

Sale 5325, Lot 7126, Item No.1019464
★
1898, 5¢ Trans-Miss. (Scott 288), o.g., lightly hinged, Fine to Very Fine.
Scott $100.
Suggested Bid $50

Sale 5325, Lot 7127, Item No.1019468
★
1898, 8¢ Trans-Miss. (Scott 289), o.g., very lightly hinged, Fine to Very Fine.
Scott $140.
Suggested Bid $70

Sale 5325, Lot 7128, Item No.1015823
★
1898, 50¢ Trans-Miss. (Scott 291), o.g., hinge remnant (pencil marks on gum), Very Fine.
Scott $600.
Suggested Bid $450

Sale 5325, Lot 7129, Item No.1011708
(★)
1898, 50¢ Trans-Miss. (Scott 291), regummed, Very Fine.
Scott $600.
Suggested Bid $120

Sale 5325, Lot 7130, Item No.1019450
O
1898, 50¢ Trans-Miss. (Scott 291), Fine to Very Fine.
Scott $175.
Suggested Bid $86

Sale 5325, Lot 7131, Item No.1015911
★
1898, $1 Trans-Miss. (Scott 292), o.g., hinged, Very Fine, with 1983 P.F. certificate.
Scott $1,200.
Suggested Bid $900

292

THE PHILATELIC FOUNDATION
270 MADISON AVENUE
NEW YORK, N.Y. 10016
EXPERT COMMITTEE

No. 0117940
5/05/83

We have examined the enclosed item submitted by the applicant described as follows:

Country: UNITED STATES OF AMERICA

Cat. No.	Issue	Denom	Color
292	1898	$1.00	black

Scott's unless otherwise specified.

UNUSED OG

OF WHICH A PHOTOGRAPH IS ATTACHED AND ARE OF THE OPINION THAT:

IT IS GENUINE * * * * * * * * * * * * * * * * *

For The Expert Committee
CO-Chairman

Sale 5325, Lot 7132, Item No.1015825

★

1898, $2 Trans-Miss. (Scott 293), o.g., very lightly hinged, Fine to Very Fine, with 1988 P.F. certificate.
Scott $1,900.
Suggested Bid $950

THE PHILATELIC FOUNDATION
270 MADISON AVENUE
NEW YORK, N.Y. 10016
EXPERT COMMITTEE

No. 47402
0186323
2/10/88

We have examined the enclosed item submitted by the applicant described as follows:

Country: UNITED STATES OF AMERICA

Cat. No.	Issue	Denom	Color
293	1898	$2.00	orange brown

Scott's unless otherwise specified.

UNUSED OG

OF WHICH A PHOTOGRAPH IS ATTACHED AND ARE OF THE OPINION THAT:

IT IS GENUINE PREVIOUSLY HINGED* * * * *

A 34848

For The Expert Committee
VICE Chairman

Sale 5325, Lot 7133, Item No.1016020
★
1901, Pan-Americans complete (Scott 294-299), set of 6, o.g., lightly hinged or hinge remnant, Fine.
Scott $378.
Suggested Bid $74

Sale 5325, Lot 7134, Item No. 985301
★★
1901, 2¢ Pan-American (Scott 295), o.g., never hinged, Extremely Fine.
Scott $40.
Suggested Bid $78

Sale 5325, Lot 7135, Item No. 993835

★★

1901, 4¢ Pan-American (Scott 296), o.g., never hinged, clean and fresh with eye-catching two-toned vignette, Extremely Fine, with 2026 P.S.E. certificate graded XF 90.
SMQ **XF 90**; $325.
Scott $170.
Suggested Bid $260

No. 01464710 2/2/2026

Professional Stamp Experts

Southern Nevada Philatelic Research Center

5965 Harrison Dr #6 Las Vegas, NV 89120

gradingmatters.com

Expert Committee

We have examined the enclosed item submitted, of which an image is shown below, and are of the opinion that:

Cat No.	Issue	Denom.	Color
Scott 296 USA	1901	4c	Dp red brn & black

GRADE: XF 90, Mint OGnh

"it is genuine unused, o.g., never hinged."

For The Expert Committee

VERIFICATION OF THIS CERTIFICATE CAN BE DONE AT GRADINGMATTERS.COM

Sale 5325, Lot 7136, Item No.1016025
★
1901, 4¢ Pan-American (Scott 296), o.g., hinge remnant (pencil mark on gum), Fine to Very Fine.
Scott $70.
Suggested Bid $35

Sale 5325, Lot 7137, Item No. 981242
★★
1901, 8¢ Pan-American (Scott 298), o.g., never hinged, Fine to Very Fine.
Scott $220.
Suggested Bid $88

Sale 5325, Lot 7138, Item No.1015826
★
1901, 8¢ Pan-American (Scott 298), o.g., hinged, Very Fine.
Scott $90.
Suggested Bid $66

Sale 5325, Lot 7139, Item No.1003896
★★ / ★ ⊞
1901, 8¢ Pan-American (Scott 298), an outstanding mint **block of 6**, o.g., middle stamps never hinged, others lightly hinged, bright, fresh and well centered; the the middle right and lower right are quite exceptional, Very Fine to Extremely Fine.
Scott $800 as singles.
Suggested Bid $320

Sale 5325, Lot 7140, Item No.1016028
★★
1901, 10¢ Pan-American (Scott 299), o.g., never hinged, Fine to Very Fine.
Scott $300.
Suggested Bid $225

Sale 5325, Lot 7141, Item No.1015828
★★
1903, 3¢ bright violet (Scott 302), o.g., never hinged, Fine to Very Fine.
Scott $140.
Suggested Bid $105

Sale 5325, Lot 7142, Item No.1011710
★★
1903, 5¢ blue (Scott 304), o.g., never hinged, Very Fine to Extremely Fine.
Scott $150.
Suggested Bid $180

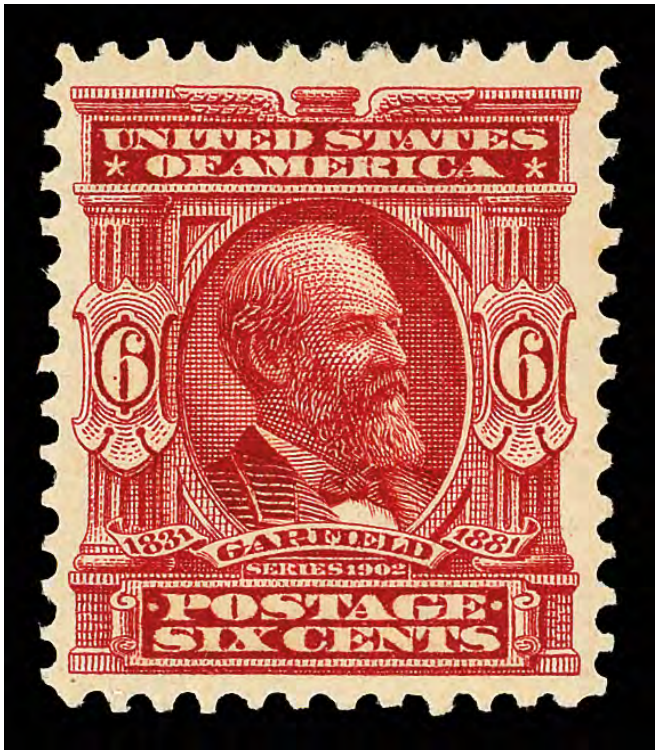

Sale 5325, Lot 7143, Item No.1016029
★
1903, 6¢ claret (Scott 305), o.g., hinged, Fine to Very Fine.

Scott $60.
Suggested Bid $30

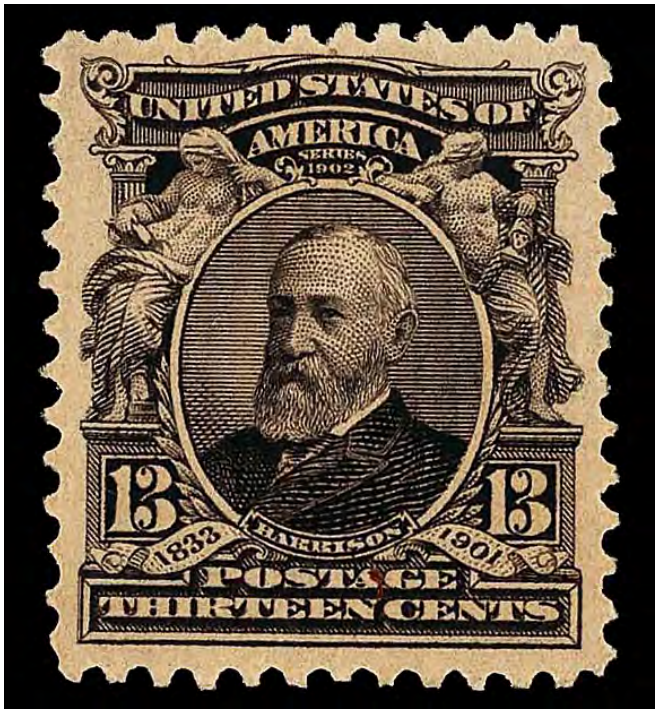

Sale 5325, Lot 7144, Item No.1019039
★
1902, 13¢ purple black (Scott 308), o.g., very lightly hinged, Very Fine to Extremely Fine.
Scott $40.
Suggested Bid $30

Sale 5325, Lot 7145, Item No.1019040
O

1903, $2 dark blue (Scott 312); light crease, Very Fine.
Scott $200.
Suggested Bid $50

Sale 5325, Lot 7146, Item No.1009692
★★ ⊞
1906, 1¢ blue green, imperf. (Scott 314), right margin plate number 3120 block of 6 with imprint, o.g., never hinged, pristine with strong color and clean detail, selvage wide, Very Fine.
Scott $310.
Suggested Bid $160

Sale 5325, Lot 7147, Item No.1009691
★★ ⊞
1906, 1¢ blue green, imperf. (Scott 314), top margin plate number 3231 block of 8 with imprint, o.g., never hinged, fresh and bright with clean impression; faint wrinkle in

selvage above position 4, not part of the plate, Very Fine.
Scott $365 as plate & singles.
Suggested Bid $200

Sale 5325, Lot 7148, Item No.1011711
★★
1903, 2¢ carmine, type I (Scott 319), o.g., never hinged, Very Fine to Extremely Fine.
Scott $15.
Suggested Bid $18

Sale 5325, Lot 7149, Item No. 992411
BK ★★
1903, 2¢ lake, type II, booklet pane of 6 (Scott 319Fq), position E, o.g., never hinged, fresh, solid and well centered, Very Fine, includes an interleaf from the original booklet. Scott $575.
Suggested Bid $200

Sale 5325, Lot 7150, Item No. 987602

★★ ⊞

1904, 1¢ Louisiana Purchase (Scott 323), block of 4, o.g., never hinged, Fine.
Scott $240.
Suggested Bid $62

Sale 5325, Lot 7151, Item No.1003897

★★ ⊞

1904, 3¢ Louisiana Purchase (Scott 325), o.g., never hinged, a spectacular right sheet margin **block of 6** with guide line and split arrow at the top; post office fresh and virtually perfectly centered, Extremely Fine. *Wow!*
Scott $1,020 as singles.
Suggested Bid $400

Sale 5325, Lot 7152, Item No.1011955

★ ⊞

1904, 3¢ Louisiana Purchase (Scott 325), plate block of 4, Fine to Very Fine.
Scott $1,050.
Suggested Bid $420

Sale 5325, Lot 7153, Item No.1019079
★★
1904, 10¢ Louisiana Purchase (Scott 327), o.g., never hinged; reperfed at left, Very Fine to Extremely Fine.
Scott $300.
Suggested Bid $74

Sale 5325, Lot 7154, Item No. 993840
★★
1907, 2¢ Jamestown (Scott 329), o.g., never hinged, Post Office fresh with enchanting color and exceptional centering; under-graded as far as eye appeal is concerned, Extremely Fine, with 2026 P.S.E. certificate graded XF 90.
SMQ **XF 90**; $375. Scott Stamp Values $375.
Suggested Bid $300

No. 01464721 2/2/2026

Professional Stamp Experts

Southern Nevada Philatelic Research Center

5965 Harrison Dr #6 Las Vegas, NV 89120

gradingmatters.com

Expert Committee

We have examined the enclosed item submitted, of which an image is shown below, and are of the opinion that:

Cat No.	Issue	Denom.	Color
Scott 329 USA	1907	2c	Carmine

GRADE: XF 90, Mint OGnh

"it is genuine unused, o.g., never hinged."

For The Expert Committee

VERIFICATION OF THIS CERTIFICATE CAN BE DONE AT GRADINGMATTERS.COM

Sale 5325, Lot 7155, Item No.1012779

★★ ⊞

1907, 5¢ Jamestown (Scott 330), block of 4, o.g., never hinged, fresh and sound with immense color depth and clean lines, nearly Very Fine, with 2018 P.S.E. certificate. Scott $1,500 as singles.
Suggested Bid $400

No. 01350055 9/21/2018

Professional Stamp Experts
PO Box 539309, Henderson, NV 89053-9309
gradingmatters.com

Expert Committee

We have examined the enclosed item submitted to PSE, of which an image is shown below, and are of the opinion that:

Cat No.	Issue	Denom.	Color
Scott 330 BL USA	1907	5c	Blue

"it is a genuine unused, o.g., never hinged, block of four."

For The Expert Committee

THIS CERTIFICATE IS PRINTED ON WATERMARKED PAPER AND IS NOT VALID WITHOUT WATERMARK

Sale 5325, Lot 7156, Item No.1011772
★ ⊞
1908, 3¢ deep violet, type I, D.L. watermark (Scott 333), plate block of 6 with star, o.g., lightly hinged, Very Fine to Extremely Fine.
Scott $410.
Suggested Bid $240

Sale 5325, Lot 7157, Item No.1016036
★
1909, 50¢ violet, D.L. watermark (Scott 341), o.g., hinged, Very Fine.
Scott $275.
Suggested Bid $205

Sale 5325, Lot 7158, Item No.1011775

★ ⊞

1908, 2¢ carmine, D.L. watermark, imperf. (Scott 344), plate block of 6, o.g., lightly hinged, Very Fine to Extremely Fine.
Scott $78.
Suggested Bid $46

Sale 5325, Lot 7159, Item No.1015839
★★
1908, 1¢ green, D.L. watermark, vertical coil, perf. 12 horizontally (Scott 348), guide line pair, o.g., never hinged, Very Fine.
Scott $650.
Suggested Bid $480

Sale 5325, Lot 7160, Item No.1015840

★

1909, 2¢ carmine, D.L. watermark, vertical coil, perf. 12 horizontally (Scott 349), guide line pair, o.g., very lightly hinged, Very Fine to Extremely Fine.
Scott $550.
Suggested Bid $410

Sale 5325, Lot 7161, Item No.1016111

★

1909, 2¢ carmine, D.L. watermark, horizontal coil, perf. 12 vertically (Scott 353), pair (3mm spacing), o.g., hinge remnant, Very Good to Fine, with 2026 P.S.E. certificate. Scott $240.
Suggested Bid $120

No. 01466217 3/31/2026

Professional Stamp Experts

Southern Nevada Philatelic Research Center

5965 Harrison Dr #6 Las Vegas, NV 89120

gradingmatters.com

Expert Committee

We have examined the enclosed item submitted, of which an image is shown below, and are of the opinion that:

Cat No.	Issue	Denom.	Color
Scott 353 PR USA	1909	2c	Carmine

"it is genuine unused, o.g., hinged, coil pair, 3mm spacing."

For The Expert Committee

VERIFICATION OF THIS CERTIFICATE CAN BE DONE AT GRADINGMATTERS.COM

Sale 5325, Lot 7162, Item No.1016042
★
1909, 2¢ Lincoln Centenary, bluish paper (Scott 369), o.g., hinged, Fine.
Scott $150.
Suggested Bid $30

Sale 5325, Lot 7163, Item No.1010657
(★)
1909, 2¢ Lincoln Centenary, bluish paper (Scott 369), regummed, a gorgeous stamp, mathematically centered with crisp detail, Extremely Fine to Superb, with 2026 P.S.E.

certificate graded XF-SUP 95.
SMQ **XF-SUP 95**; $275 for o.g.
Scott $150 for o.g.
Suggested Bid $120

No. 01464341 2/9/2026

Professional Stamp Experts

Southern Nevada Philatelic Research Center

5965 Harrison Dr #6 Las Vegas, NV 89120

gradingmatters.com

Expert Committee

We have examined the enclosed item submitted, of which an image is shown below, and are of the opinion that:

Cat No.	Issue	Denom.	Color
Scott 369 USA	1909	2c	Carmine

GRADE: XF-Sup 95, Mint RG

"it is genuine unused, REGUMMED."

For The Expert Committee

VERIFICATION OF THIS CERTIFICATE CAN BE DONE AT GRADINGMATTERS.COM

Sale 5325, Lot 7164, Item No. 979380
★★
1909, 2¢ Alaska-Yukon (Scott 370), varnish over-inked variety, o.g., never hinged, Fine to Very Fine.
Suggested Bid $80

Sale 5325, Lot 7165, Item No. 970417
★★
1909, 2¢ Alaska-Yukon, imperf. (Scott 371), pair, o.g., never hinged, Extremely Fine. Scott $65.
Suggested Bid $30

Sale 5325, Lot 7166, Item No.1014176
★★ ⊞
1909, 2¢ Hudson-Fulton (Scott 372), full wide top margin plate number 5391 block of 6, o.g., stamps never hinged, hinged in selvage only, an attractive item with bold, radiant

color and clean impression, sound with selvage to fit another stamp, Fine to Very Fine.
Scott $425.
Suggested Bid $160

Sale 5325, Lot 7167, Item No. 993718
★★
1909, 2¢ Hudson-Fulton, imperf. (Scott 373), vertical pair, o.g., never hinged, Very Fine to Extremely Fine.
Scott $83.
Suggested Bid $50

Sale 5325, Lot 7168, Item No. 981527
★ ⊞
1909, 2¢ Hudson-Fulton, imperf. (Scott 373), bottom margin plate block of 6 with plate number 5394, Luminous tone with clarity, o.g., previously hinged, Very Fine.
Scott $240.
Suggested Bid $120

Sale 5325, Lot 7169, Item No.1013708

★★ ⊞

1910, 1¢ green, S.L. watermark (Scott 374), plate block of 6 with star, o.g., never hinged (minor gum skips), Fine to Very Fine, with 2022 P.S.E. certificate graded F-VF 75.

Scott $160.

Suggested Bid $64

No. 01413807 7/18/2022

Professional Stamp Experts
PO Box 539309, Henderson, NV 89053-9309
gradingmatters.com

Expert Committee

We have examined the enclosed item submitted to PSE, of which an image is shown below, and are of the opinion that:

Cat No.	Issue	Denom.	Color
Scott 374 USA	1910	1c	Green

GRADE: F-VF 75, Mint OGnh

"it is genuine unused, o.g., never hinged, bottom margin Plate No. 5643, Imprint and star block of six with small gum disturbances on the center and right stamps."

For The Expert Committee

THIS CERTIFICATE IS PRINTED ON WATERMARKED PAPER AND IS NOT VALID WITHOUT WATERMARK

Sale 5325, Lot 7170, Item No. 988893
★★
1913, 1¢ Panama-Pacific, perf. 12 (Scott 397), o.g., never hinged, Very Fine.
Scott $35.
Suggested Bid $22

Sale 5325, Lot 7171, Item No.1008392
★★
1913, 2¢ Panama-Pacific, perf. 12 (Scott 398), plate number single, o.g., never hinged (owner's handstamp on gum), Extremely Fine, with 2022 P.S.E. certificate graded XF 90.
SMQ **XF 90**; $110.
Suggested Bid $88

No. 01411666 6/2/2022

Professional Stamp Experts
PO Box 539309, Henderson, NV 89053-9309
gradingmatters.com

Expert Committee

We have examined the enclosed item submitted to PSE, of which an image is shown below, and are of the opinion that:

Cat No.	Issue	Denom.	Color
Scott 398 USA	1913	2c	Carmine

GRADE: XF 90, Mint OGnh

"it is genuine unused, o.g., never hinged, with owner's handstamp on the gum."

For The Expert Committee

THIS CERTIFICATE IS PRINTED ON WATERMARKED PAPER AND IS NOT VALID WITHOUT WATERMARK

Sale 5325, Lot 7172, Item No.1013154

★

1913, 2¢ Panama-Pacific, perf. 12 (Scott 398), o.g., hinged, Extremely Fine to Superb, with 2025 Crowe certificate graded XF-SUP 95.
SMQ **XF-SUP 95**; $75.
Suggested Bid $74

Certificate # 27,821 2 May 2025

William T. Crowe

POB 2090, Danbury, CT 06813-2090

wtcrowe@aol.com

I have examined the item illustrated below, submitted to me for an opinion and I am of the opinion that:

Scott Number	Denomination	Year	Color
398	2¢	1913	Carmine

Panama-Pacific Exposition Issue, Perforated 12

Grade: 95 hinged – Extremely Fine-Superb

* * * * It is Genuine, Unused, with Original Gum and hinged. * * * * * *
* *

W. T. Crowe

Expertizer

Sale 5325, Lot 7173, Item No.1008397
★★
1913, 5¢ Panama-Pacific, perf. 12 (Scott 399), o.g., never hinged, Extremely Fine, with 2018 P.S.E. certificate graded XF 90.
SMQ **XF 90**; $315.
Suggested Bid $250

No. 01351801 10/6/2018

Professional Stamp Experts
PO Box 539309, Henderson, NV 89053-9309
gradingmatters.com

Expert Committee

We have examined the enclosed item submitted to PSE, of which an image is shown below, and are of the opinion that:

Cat No.	Issue	Denom.	Color
Scott 399 USA	1913	5c	Blue

GRADE: XF 90, Mint OGnh

"it is genuine unused, o.g., never hinged."

For The Expert Committee

THIS CERTIFICATE IS PRINTED ON WATERMARKED PAPER AND IS NOT VALID WITHOUT WATERMARK

Sale 5325, Lot 7174, Item No.1015843
★
1913, 10¢ Panama-Pacific, perf. 12, orange yellow (Scott 400), o.g., hinged, Very Fine to Extremely Fine.
Scott $115.
Suggested Bid $86

Sale 5325, Lot 7175, Item No.1015844
★
1913, 10¢ Panama-Pacific, perf. 12, orange (Scott 400A), disturbed o.g., Fine to Very Fine.
Scott $175.
Suggested Bid $86

Sale 5325, Lot 7176, Item No.1016101
★★
1915, 2¢ Panama-Pacific, perf. 10 (Scott 402), o.g., never hinged (gum crease), Fine.
Scott $170.
Suggested Bid $50

Sale 5325, Lot 7177, Item No. 985318
★★
1912, 1¢ green, S.L. watermark, perf. 12 (Scott 405), o.g., never hinged, Extremely Fine.
Scott $15.
Suggested Bid $23

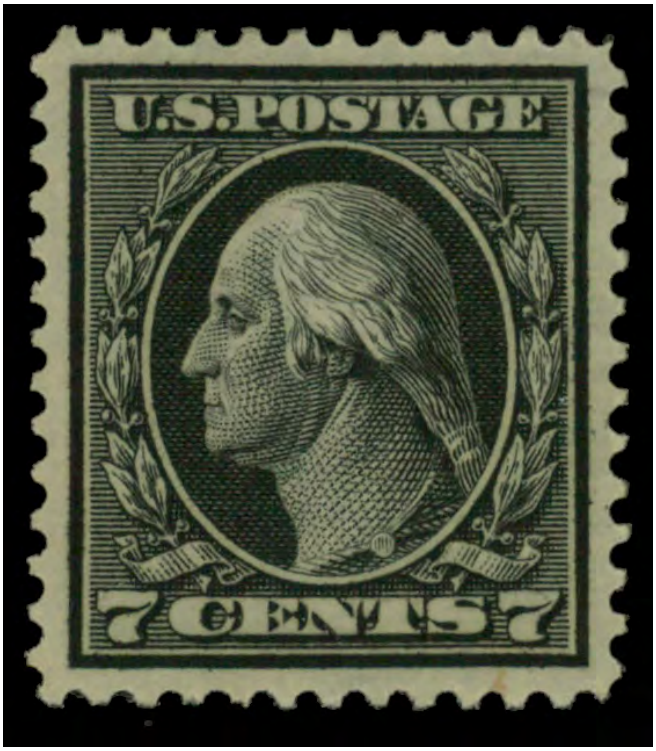

Sale 5325, Lot 7178, Item No.1011778
★
1914, 7¢ black, S.L. watermark, perf. 12 (Scott 407), o.g., lightly hinged, Extremely Fine.
Scott $70.
Suggested Bid $84

Sale 5325, Lot 7179, Item No. 966176
(★)
1912, 15¢ gray, S.L. watermark, perf. 12 (Scott 418), Flawlessly preserved look,

regummed, Superb, with 2025 P.S.E. certificate graded SUP 98.
SMQ **SUP 98**; $425.
Suggested Bid $100

No. 01456446 6/19/2025

Professional Stamp Experts

Southern Nevada Philatelic Research Center

5965 Harrison Dr #6 Las Vegas, NV 89120

gradingmatters.com

Expert Committee

We have examined the enclosed item submitted, of which an image is shown below, and are of the opinion that:

Cat No.	Issue	Denom.	Color
Scott 418 USA	1912	15c	Gray

GRADE: Superb 98, Mint RG

"it is genuine unused, REGUMMED."

For The Expert Committee

VERIFICATION OF THIS CERTIFICATE CAN BE DONE AT GRADINGMATTERS.COM

Sale 5325, Lot 7180, Item No.1013105
O
1914, 5¢ blue, S.L. watermark, perf. 10 (Scott 428); UR corner perf crease, Extremely Fine to Superb, with 2019 P.F. certificate graded XF-SUP 95.
SMQ **XF-SUP 95**; $110.
Suggested Bid $88

The Philatelic Foundation

22 East 35th Street • 4th Floor
New York, NY 10016
EXPERT COMMITTEE

No. 562196
07/19/2019

We have examined the enclosed item, of which a photograph is attached, and ***described by the applicant*** as follows:

Country: UNITED STATES OF AMERICA

Cat. No.	Issue	Denom.	Color
428	1914	5¢	blue

Scott's unless otherwise specified.

USED, WAVY LINE MACHINE CANCEL.

AND WE ARE OF THE OPINION THAT:

IT IS GENUINE* * * * * * * * * * * * * * * * * * *

* * * PF GRADED XF-S 95 * * *

562196

J325246

For The Expert Committee
Chairman

Photocopies of this Certificate are not valid.

Submitted by CARLTON CRENSHAW

Sale 5325, Lot 7181, Item No.1013144

★

1916, 10¢ orange yellow, unwatermarked, perf. 10 (Scott 472), o.g., very lightly hinged, Extremely Fine to Superb, with 2021 P.S.E. certificate graded XF-SUP 95. SMQ **XF-SUP 95**; $275.
Suggested Bid $220

No. 01402656 11/18/2021

Professional Stamp Experts
PO Box 539309, Henderson, NV 89053-9309
gradingmatters.com

Expert Committee

We have examined the enclosed item submitted to PSE, of which an image is shown below, and are of the opinion that:

Cat No.	Issue	Denom.	Color
Scott 472 USA	1916	10c	Orange yellow

GRADE: XF-Sup 95, Mint OGph

"it is genuine unused, o.g., previously hinged."

For The Expert Committee

THIS CERTIFICATE IS PRINTED ON WATERMARKED PAPER AND IS NOT VALID WITHOUT WATERMARK

Sale 5325, Lot 7182, Item No.1016067
★
1916, $1 violet black, unwatermarked, perf. 10 (Scott 478), o.g., lightly hinged, Very Fine to Extremely Fine.
Scott $575.
Suggested Bid $430

Sale 5325, Lot 7183, Item No. 981574
★★ ⊞
1916, 3¢ violet, type II, unwatermarked, imperf. (Scott 484), wide right margin plate block of 6 with plate number 8351, Deep shade with bold texture, o.g., never hinged; light gum bends and small inclusions, Very Fine to Extremely Fine.

Scott $160.
Suggested Bid $96

Sale 5325, Lot 7184, Item No. 960369
★★
1917, 3¢ violet, type I, unwatermarked, rotary press coil, perf. 10 vertically (Scott 493), pair, stunning in every way, large margins, o.g., never hinged, Extremely Fine to Superb, with 2003 P.S.E. certificate graded XF-SUP 95.
SMQ **XF-SUP 95**; $275.
Suggested Bid $275

No. 00106802 11/12/2003

Professional Stamp Experts

P.O. Box 6170, Newport Beach, CA 92658

Authentication Committee

We have examined the enclosed item submitted to PSE, of which the photo is attached with seal and are of the opinion that:

Cat #	Issue	Denom.	Color
US#493	1917	3c	Violet

GRADE: XF-Sup 95,Mint,OGnh

"it is a genuine unused, o.g., never hinged coil pair."

For The Expert Committee

Sale 5325, Lot 7185, Item No.1008416

★★

1917, 4¢ orange brown, unwatermarked, rotary press coil, perf. 10 vertically (Scott 495), joint line strip of 4, o.g., never hinged, Fine to Very Fine, with 2021 P.S.E. certificate.
Scott $208.
Suggested Bid $80

No. 01402652 11/18/2021

Professional Stamp Experts
PO Box 539309, Henderson, NV 89053-9309
gradingmatters.com

Expert Committee

We have examined the enclosed item submitted to PSE, of which an image is shown below, and are of the opinion that:

Cat No.	Issue	Denom.	Color
Scott 495 USA	1917	4c	Orange brown

"it is genuine unused, o.g., never hinged, coil joint line strip of four."

For The Expert Committee

THIS CERTIFICATE IS PRINTED ON WATERMARKED PAPER AND IS NOT VALID WITHOUT WATERMARK

Sale 5325, Lot 7186, Item No.1013632
★★ ⊞
1917, 5¢ blue, perf. 11 (Scott 504), plate block of 6, o.g., never hinged (gum crease), Very Fine, with 2021 P.S.E. certificate.
Scott $225.
Suggested Bid $135

No. 01404111 12/20/2021

Professional Stamp Experts
PO Box 539309, Henderson, NV 89053-9309
gradingmatters.com

Expert Committee

We have examined the enclosed item submitted to PSE, of which an image is shown below, and are of the opinion that:

Cat No.	Issue	Denom.	Color
Scott 504 PB USA	1917	5c	Blue

"it is genuine unused, o.g., never hinged, left margin Plate No. 12510 block of six, pos. 2-5 with gum creases."

For The Expert Committee

THIS CERTIFICATE IS PRINTED ON WATERMARKED PAPER AND IS NOT VALID WITHOUT WATERMARK

Sale 5325, Lot 7187, Item No.1011716
★★
1917, 20¢ light ultramarine, perf. 11 (Scott 515), o.g., never hinged (minor gum skip), Extremely Fine.
Scott $95.
Suggested Bid $80

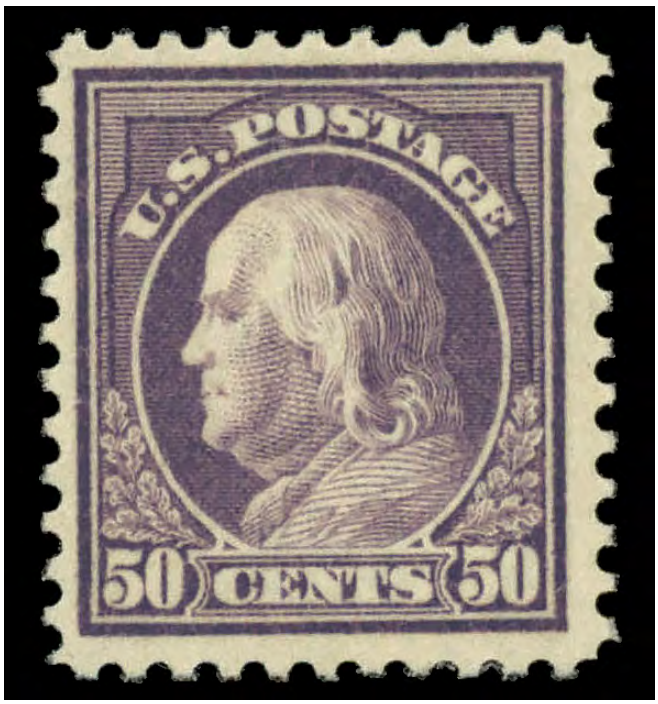

Sale 5325, Lot 7188, Item No.1016072
★
1917, 50¢ red violet, perf. 11 (Scott 517), o.g., hinged, Fine to Very Fine.

Scott $48.
Suggested Bid $24

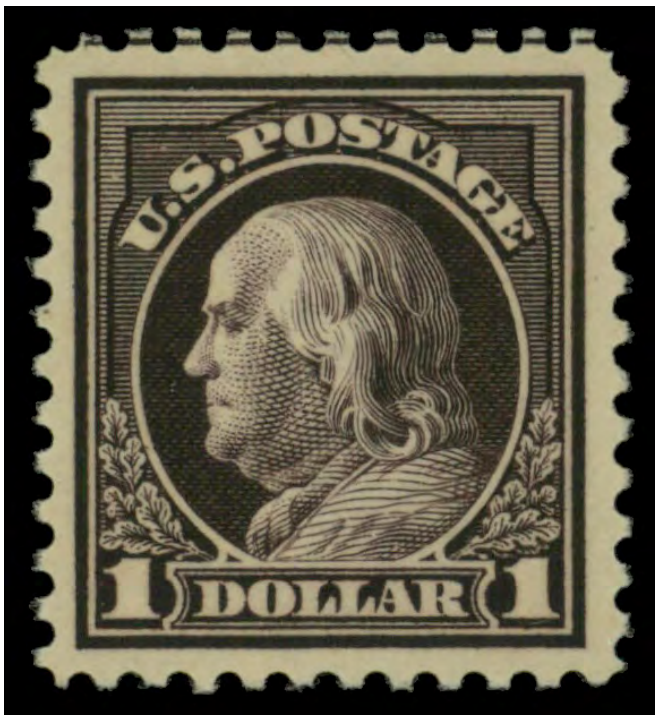

Sale 5325, Lot 7189, Item No.1011781
★★
1917, $1 violet brown, perf. 11 (Scott 518), o.g., never hinged, Very Fine to Extremely Fine.
Scott $95.
Suggested Bid $115

Sale 5325, Lot 7190, Item No.1013721

★★ ⊞

1920, 2¢ carmine, type IV, offset printing (Scott 526), plate block of 6, o.g., never hinged, Fine to Very Fine, with 2021 P.S.E. certificate.
Scott $450.
Suggested Bid $180

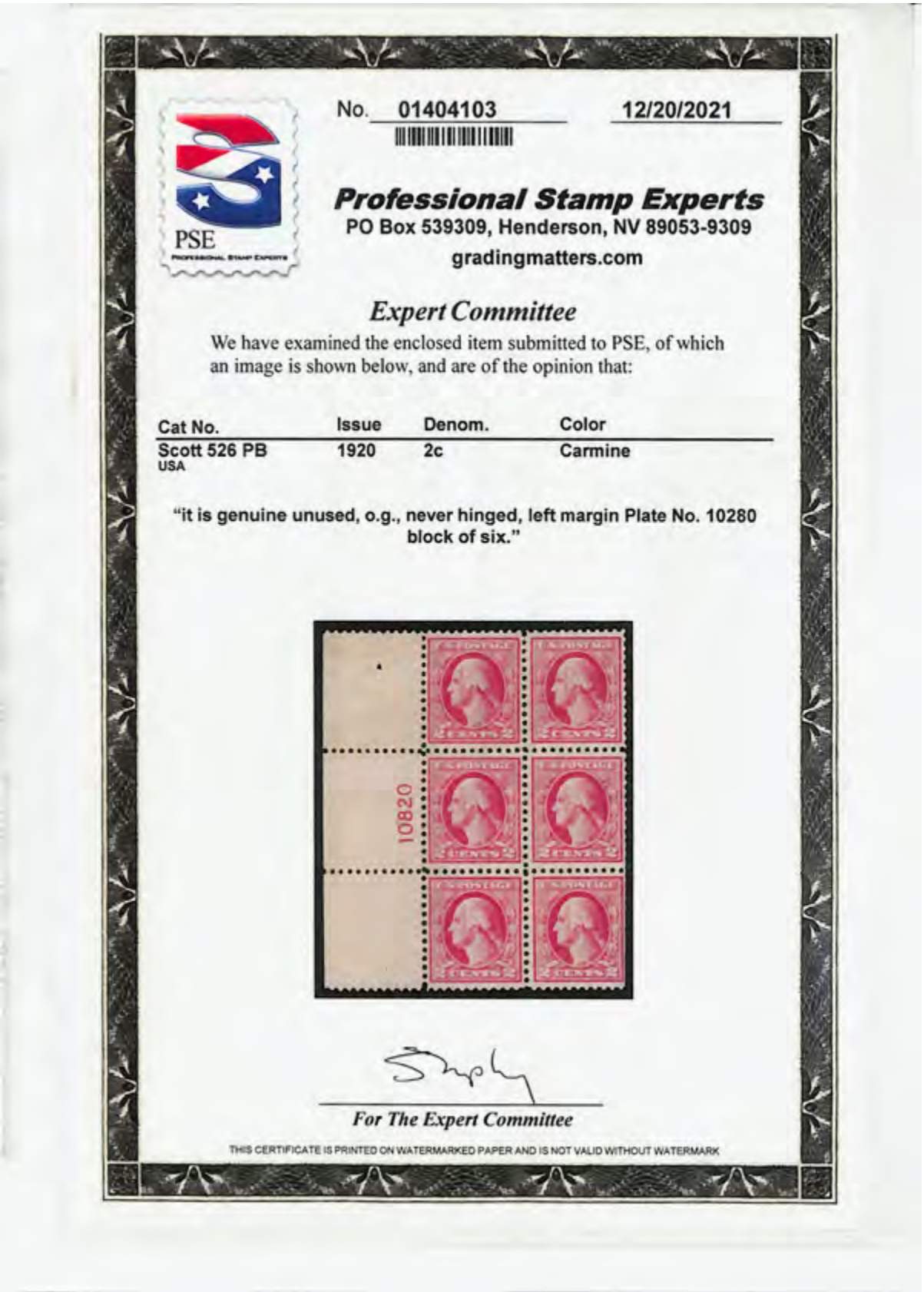

No. 01404103 12/20/2021

Professional Stamp Experts
PO Box 539309, Henderson, NV 89053-9309
gradingmatters.com

Expert Committee

We have examined the enclosed item submitted to PSE, of which an image is shown below, and are of the opinion that:

Cat No.	Issue	Denom.	Color
Scott 526 PB USA	1920	2c	Carmine

"it is genuine unused, o.g., never hinged, left margin Plate No. 10280 block of six."

For The Expert Committee

THIS CERTIFICATE IS PRINTED ON WATERMARKED PAPER AND IS NOT VALID WITHOUT WATERMARK

Sale 5325, Lot 7191, Item No.1001074
★★
1918, 2¢ carmine, type V, offset printing (Scott 527), o.g., never hinged, jumbo margins, Extremely Fine, with 2009 P.S.E. certificate graded XF 90J.
SMQ **XF 90J**; $200.
Suggested Bid $160

No. 01209829 10/13/2009

Professional Stamp Experts
P.O. Box 6170, Newport Beach, CA 92658

Expert Committee

We have examined the enclosed item submitted to PSE, of which an image is shown below, and are of the opinion that:

Cat No.	Issue	Denom.	Color
Scott 527 (USD 164)	1918	2c	Carmine

GRADE: XF 90J, Mint OGnh

"it is genuine unused, o.g., never hinged."

For The Expert Committee

THIS CERTIFICATE IS PRINTED ON WATERMARKED PAPER AND IS NOT VALID WITHOUT WATERMARK

Sale 5325, Lot 7192, Item No.1013639

★★ ⊞

1918, 2¢ carmine, type Va, offset printing (Scott 528), plate block of 6, with 2 additional ghost plate numbers, o.g., never hinged (gum crease), Very Fine, with 2013 P.S.E. certificate.
Scott $190.
Suggested Bid $115

No. 01263505 3/27/2013

Professional Stamp Experts
P.O. Box 6170, Newport Beach, CA 92658

Expert Committee

We have examined the enclosed item submitted to PSE, of which an image is shown below, and are of the opinion that:

Cat No.	Issue	Denom.	Color
Scott 528 PB	1920	2c	Carmine

"it is a genuine unused, o.g., never hinged, top margin Plate No. 11412 block of six, the top center and top right stamps with a natural gum skip."

For The Expert Committee

THIS CERTIFICATE IS PRINTED ON WATERMARKED PAPER AND IS NOT VALID WITHOUT WATERMARK

Sale 5325, Lot 7193, Item No. 931789
★★
1918, 2¢ carmine, type VII, offset printing (Scott 528B), plate number single, o.g., never hinged, Very Fine.
Scott $50.
Suggested Bid $32

Sale 5325, Lot 7194, Item No. 985357
★★ ⊞
1919, 1¢ green, offset printing, imperf. (Scott 531), block of 4, o.g., never hinged, Extremely Fine.
Scott $84.
Suggested Bid $50

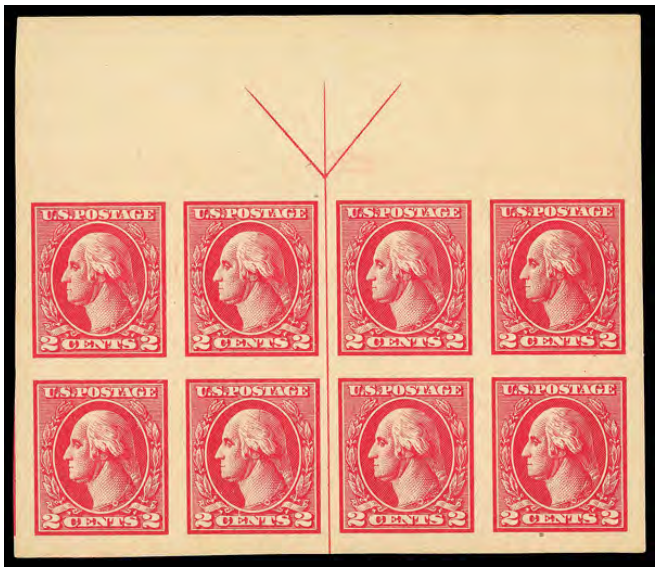

Sale 5325, Lot 7195, Item No.1008438
★★ ⊞
1918, 2¢ carmine, type Va, offset printing, imperf. (Scott 534), arrow block of 8, o.g., never hinged (minor gum skip) (minor gum crease), Extremely Fine to Superb, with 2018 P.S.E. certificate.
Scott $212.
Suggested Bid $125

No. 01345239 6/2/2018

Professional Stamp Experts
PO Box 539309, Henderson, NV 89053-9309
gradingmatters.com

Expert Committee

We have examined the enclosed item submitted to PSE, of which an image is shown below, and are of the opinion that:

Cat No.	Issue	Denom.	Color
Scott 534 BL USA	1920	2c	Carmine

"it is genuine unused, o.g., never hinged, top margin block of eight with arrow and guide line, the top left stamp with a light gum wrinkle."

For The Expert Committee

THIS CERTIFICATE IS PRINTED ON WATERMARKED PAPER AND IS NOT VALID WITHOUT WATERMARK

Sale 5325, Lot 7196, Item No.1014707
★★
1918, 2¢ carmine, type VI, offset printing, imperf. (Scott 534A), left margin plate number 11673 single, o.g., never hinged, crisp and clean with near-jumbo, balanced margins, Extremely Fine to Superb, an attractive positional, with 2012 P.S.E. certificate graded XF-SUP 95.
SMQ **XF-SUP 95**; $135.
Scott $90.
Suggested Bid $105

No. 01249600 4/5/2012

Professional Stamp Experts
P.O. Box 6170, Newport Beach, CA 92658

Expert Committee

We have examined the enclosed item submitted to PSE, of which an image is shown below, and are of the opinion that:

Cat No.	Issue	Denom.	Color
Scott 534A (USD 164)	1918	2c	Carmine

GRADE: XF-Sup 95, Mint OGnh

"it is genuine unused, o.g., never hinged."

For The Expert Committee

THIS CERTIFICATE IS PRINTED ON WATERMARKED PAPER AND IS NOT VALID WITHOUT WATERMARK

Sale 5325, Lot 7197, Item No.1007826

★★ ⊞

1918, 3¢ violet, type V, offset printing, imperf. (Scott 535), horizontal centerline block of 12, o.g., never hinged (minor gum creases), Extremely Fine to Superb, with 2018 P.S.E. certificate.
Scott $216.
Suggested Bid $130

No. 01345237 6/2/2018

Professional Stamp Experts
PO Box 539309, Henderson, NV 89053-9309
gradingmatters.com

Expert Committee

We have examined the enclosed item submitted to PSE, of which an image is shown below, and are of the opinion that:

Cat No.	Issue	Denom.	Color
Scott 535 BL USA	1918	3c	Violet

"it is genuine unused, o.g., never hinged, block of twelve (6x2) with center line, the stamps with light gum wrinkles."

For The Expert Committee

THIS CERTIFICATE IS PRINTED ON WATERMARKED PAPER AND IS NOT VALID WITHOUT WATERMARK

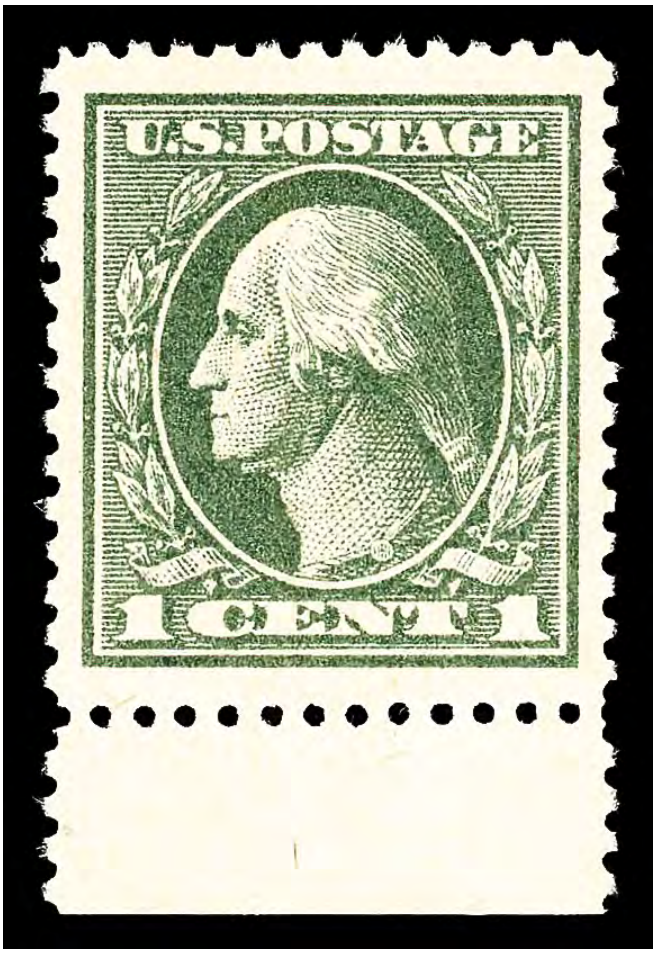

Sale 5325, Lot 7198, Item No.1007315
★★
1919, 1¢ gray green, offset printing, perf. 12½ (Scott 536), o.g., never hinged, jumbo margins, Extremely Fine, with 2009 P.S.E. certificate graded XF 90J.
SMQ **XF 90J**; $225.
Suggested Bid $180

No. 01200670 4/29/2009

Professional Stamp Experts
P.O. Box 6170, Newport Beach, CA 92658

Expert Committee

We have examined the enclosed item submitted to PSE, of which an image is shown below, and are of the opinion that:

Cat No.	Issue	Denom.	Color
Scott 536 (USD 163)	1919	1c	Gray green

GRADE: XF 90J, Mint OGnh

"it is genuine unused, o.g., never hinged."

For The Expert Committee

THIS CERTIFICATE IS PRINTED ON WATERMARKED PAPER AND IS NOT VALID WITHOUT WATERMARK

Sale 5325, Lot 7199, Item No.1007827

★★ ⊞

1919, 2¢ carmine rose, type II, rotary press coil waste, perf. 11 x 10 (Scott 540), plate block of 6 with inverted 'S30', o.g., never hinged (selvage staple holes), Very Good to Fine, with 2017 P.S.E. certificate.
Scott $725.
Suggested Bid $240

No. 01338888 12/11/2017

Professional Stamp Experts
PO Box 539309, Henderson, NV 89053-9309
gradingmatters.com

Expert Committee

We have examined the enclosed item submitted to PSE, of which an image is shown below, and are of the opinion that:

Cat No.	Issue	Denom.	Color
Scott 540 PB USA	1919	2c	Carmine rose

"it is a genuine unused, o.g., never hinged top margin Plate No. 10471 and inverted S30 block of six, the top center and top left stamps with staple holes at the top."

For The Expert Committee

THIS CERTIFICATE IS PRINTED ON WATERMARKED PAPER AND IS NOT VALID WITHOUT WATERMARK

Sale 5325, Lot 7200, Item No.1013727
★★ ⊞
1919, 3¢ violet, rotary press coil waste, type II, perf. 11 x 10 (Scott 541), block of 6, o.g., never hinged, Fine to Very Fine, with 2004 P.F. certificate.
Scott $600.
Suggested Bid $240

The Philatelic Foundation

70 West 40th Street • 15th Floor
New York, NY 10018

No. 0408256
3/15/04

EXPERT COMMITTEE

We have examined the enclosed item, of which a photograph is attached, and ***described by the applicant*** as follows:

Country: UNITED STATES OF AMERICA

Cat. No.	Issue	Denom.	Color
541	1919	3¢	violet

Scott's unless otherwise specified.

UNUSED OG
BLOCK OF SIX (3X2).

AND WE ARE OF THE OPINION THAT:

IT IS GENUINE, NEVER HINGED. * * * * * * * * *

E 102605

For The Expert Committee
Chairman

Photocopies of this Certificate are not valid.

Submitted by GARY POSNER

Sale 5325, Lot 7201, Item No.1013155
O
1920, 2¢ Pilgrim (Scott 549), Extremely Fine to Superb, with 2024 Crowe certificate graded XF-SUP 95.
SMQ **XF-SUP 95**; $95.
Suggested Bid $76

Certificate # 24,158 15 January 2024

William T. Crowe

POB 2090, Danbury, CT 06813-2090

wtcrowe@aol.com

I have examined the item illustrated below, submitted to me for an opinion and I am of the opinion that:

Scott Number	Denomination	Year	Color
549	2¢	1920	Carmine Rose

Pilgrim Tercentenary Issue

Grade: 95 used – Extremely Fine-Superb

* * * * It is Genuine, Used, with a black "TECHNY ILL." roller cancellation. * * *

Sale 5325, Lot 7202, Item No.1007316
★★
1920, 5¢ Pilgrim (Scott 550), o.g., never hinged, Very Fine, with 2005 P.S.E. certificate graded VF 80.
SMQ **VF 80**; $85.
Suggested Bid $68

No. 01029811 12/19/2005

Professional Stamp Experts
P.O. Box 6170, Newport Beach, CA 92658

Expert Committee

We have examined the enclosed item submitted to PSE, of which an image is shown below, and are of the opinion that:

Cat #	Issue	Denom.	Color
US#550	1920	5c	Deep blue

GRADE: VF 80, Mint OGnh

"it is genuine unused, o.g., never hinged."

For The Expert Committee

THIS CERTIFICATE IS PRINTED ON WATERMARKED PAPER AND IS NOT VALID WITHOUT WATERMARK

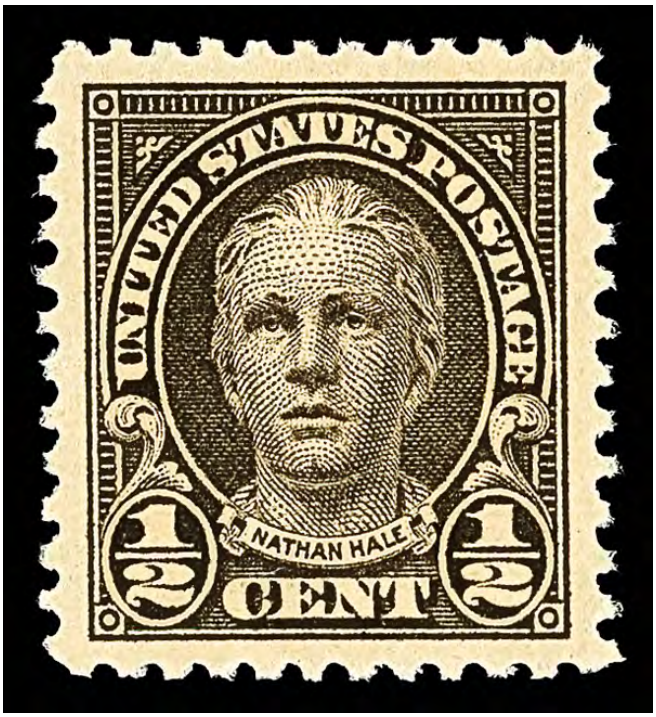

Sale 5325, Lot 7203, Item No. 961428
★★
1925, ½¢ Nathan Hale (Scott 551), left margin single, exceptional margins, vivid surface, o.g., never hinged, Superb, with 2008 P.S.E. certificate graded SUP 98J. SMQ **SUP 98J**; $260.
Suggested Bid $260

No. 01163884 2/8/2008

Professional Stamp Experts
P.O. Box 6170, Newport Beach, CA 92658

Expert Committee

We have examined the enclosed item submitted to PSE, of which an image is shown below, and are of the opinion that:

Cat #	Issue	Denom.	Color
US#551	1925	1/2c	Olive brown

GRADE: Superb 98J, Mint OGnh

"it is genuine unused, o.g., never hinged."

For The Expert Committee

THIS CERTIFICATE IS PRINTED ON WATERMARKED PAPER AND IS NOT VALID WITHOUT WATERMARK

Sale 5325, Lot 7204, Item No. 972332
★★ ⊞
1925, 1½¢ Harding (Scott 553), bottom margin plate block of 6, Remarkably fresh condition, o.g., never hinged, Very Fine to Extremely Fine, with 2024 P.F. certificate. Scott $88.
Suggested Bid $52

The Philatelic Foundation

353 Lexington Avenue • Room 804
New York, NY 10016
EXPERT COMMITTEE

No. 607305
10/28/2024

We have examined the enclosed item, of which a photograph is attached, and ***described by the applicant*** as follows:

Country: UNITED STATES OF AMERICA

Cat. No.	Issue	Denom.	Color
553	1925	1½¢	yellow brown

Scott's unless otherwise specified.

UNUSED, OG BLOCK OF SIX, PLATE NO. 16838.

AND WE ARE OF THE OPINION THAT:

IT IS GENUINE, NEVER HINGED. * * * * * * * * *

607305

M374573

For The Expert Committee
Chairman

Photocopies of this Certificate are not valid.

Submitted by

LAUREL HOLDEGRAVER

Sale 5325, Lot 7205, Item No. 967318
★★
1923, 2¢ Washington (Scott 554), plate number single, o.g., never hinged, Very Fine to Extremely Fine.
Suggested Bid $52

Sale 5325, Lot 7206, Item No. 982025
★★ ⊞
1923, 4¢ Martha Washington (Scott 556), wide left margin plate block of 6 with plate number 16214, Bright polished surface tone, o.g., never hinged, Fine.
Scott $375.
Suggested Bid $160

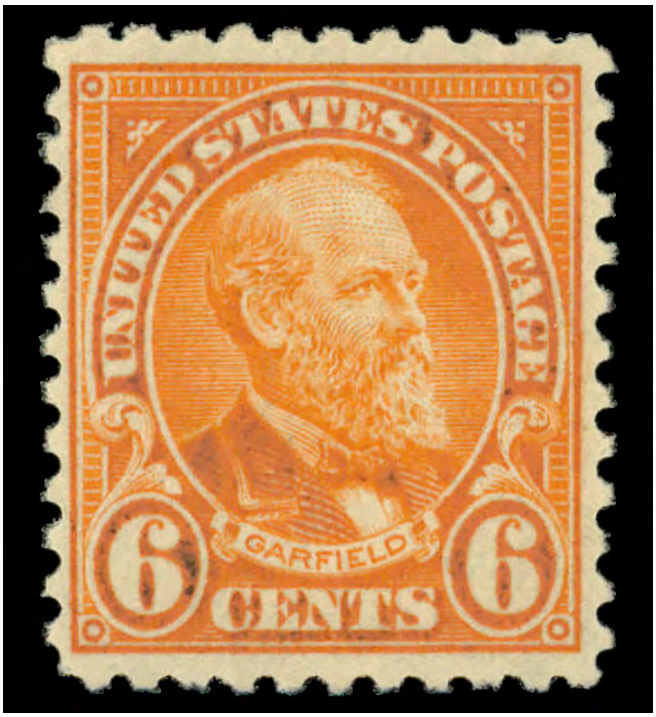

Sale 5325, Lot 7207, Item No. 985602
★★
1922, 6¢ Garfield (Scott 558), o.g., never hinged, Fine to Very Fine.
Scott $65.
Suggested Bid $24

Sale 5325, Lot 7208, Item No.1011789
★ ⊞
1922, 6¢ Garfield (Scott 558), block of 4, o.g., hinge remnants, Fine to Very Fine.
Scott $120.
Suggested Bid $48

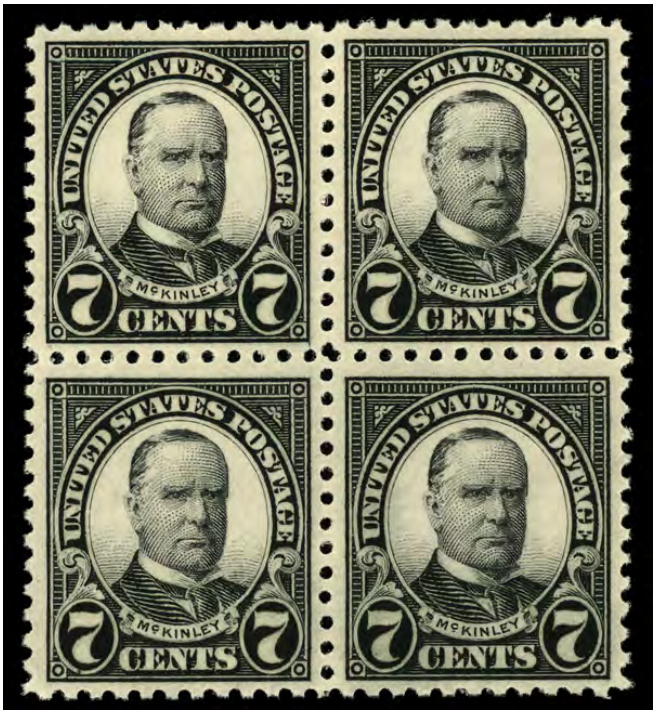

Sale 5325, Lot 7209, Item No. 979634
★★ ⊞
1923, 7¢ McKinley (Scott 559), block of 4, o.g., never hinged, Very Fine to Extremely Fine.
Scott $62.
Suggested Bid $30

Sale 5325, Lot 7210, Item No. 940611
★★
1923, 8¢ Grant (Scott 560), o.g., never hinged, Very Fine.

Scott $80.
Suggested Bid $27

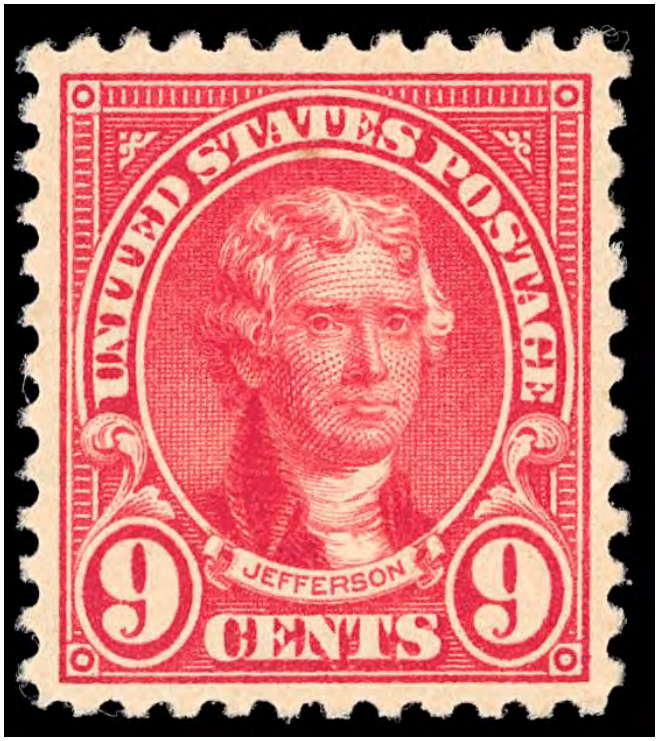

Sale 5325, Lot 7211, Item No.1008974
★★
1923, 9¢ Jefferson (Scott 561), o.g., never hinged, Extremely Fine, with 2024 P.S.E. certificate graded XF 90.
SMQ **XF 90**; $100.
Suggested Bid $80

No. 01446218 10/13/2024

Professional Stamp Experts

Southern Nevada Philatelic Research Center

5965 Harrison Dr #6 Las Vegas, NV 89120

gradingmatters.com

Expert Committee

We have examined the enclosed item submitted, of which an image is shown below, and are of the opinion that:

Cat No.	Issue	Denom.	Color
Scott 561 USA	1923	9c	Rose

GRADE: XF 90, Mint OGnh

"it is genuine unused, o.g., never hinged."

For The Expert Committee

VERIFICATION OF THIS CERTIFICATE CAN BE DONE AT GRADINGMATTERS.COM

Sale 5325, Lot 7212, Item No. 967329
★★
1923, 10¢ Monroe (Scott 562), plate number single, o.g., never hinged, Very Fine to Extremely Fine.
Suggested Bid $29

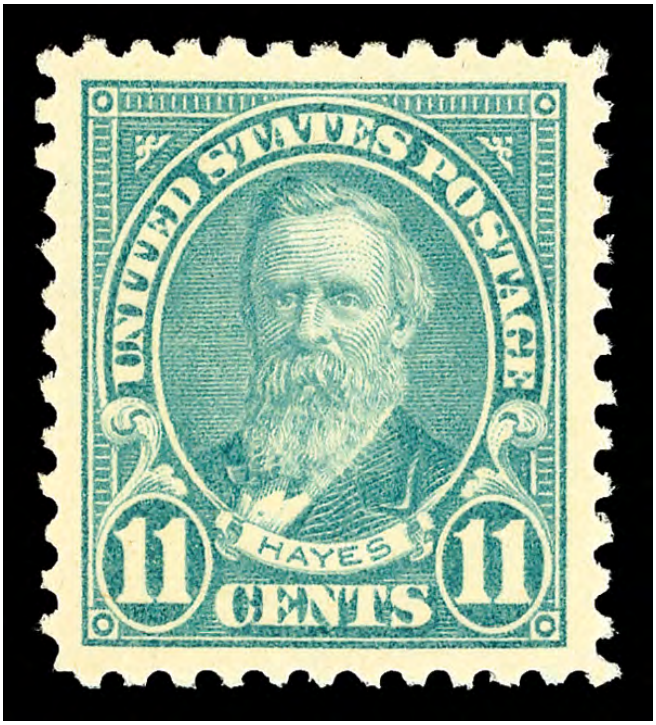

Sale 5325, Lot 7213, Item No.1006419
★★
1922, 11¢ Hayes (Scott 563), Clean, bright paper, o.g., never hinged, Superb, with 1993 P.F. certificate and 2006 P.S.E. certificate graded SUP 98.
SMQ **SUP 98**; $325.
Suggested Bid $240

No. 01030869 1/9/2006

Professional Stamp Experts
P.O. Box 6170, Newport Beach, CA 92658

Expert Committee

We have examined the enclosed item submitted to PSE, of which an image is shown below, and are of the opinion that:

Cat #	Issue	Denom.	Color
US#563	1922	11c	Greenish blue

GRADE: Superb 98, Mint OGnh

"it is genuine unused, o.g., never hinged."

William A. Fitze
For The Expert Committee

THIS CERTIFICATE IS PRINTED ON WATERMARKED PAPER AND IS NOT VALID WITHOUT WATERMARK

THE PHILATELIC FOUNDATION
21 EAST 40TH STREET
NEW YORK, N.Y. 10016
EXPERT COMMITTEE

No. 0270231
2/26/93

We have examined the enclosed item, of which a photograph is attached, and described by the applicant as follows:

Country: UNITED STATES OF AMERICA

Cat. No.	Issue	Denom.	Color
563	1922	11¢	light blue

Scott's unless otherwise specified.

UNUSED OG

AND WE ARE OF THE OPINION THAT:

IT IS A GENUINE SCOTT 563 VARIETY, GREENISH BLUE.
* * * * * * *

A 129865

Robert P. Odenville
For The Expert Committee
ACTING Chairman

Submitted by ROBERT J. LAMPERT

Sale 5325, Lot 7214, Item No. 972801
★★ ⊞
1923, 12¢ Grover Cleveland (Scott 564), bottom margin plate block of 6, beautiful large margins, o.g., never hinged, Very Fine to Extremely Fine.
Scott $160.
Suggested Bid $160

Sale 5325, Lot 7215, Item No. 961467
★★
1923, 14¢ American Indian (Scott 565), balanced design, broad margins, o.g., never

hinged, Superb, with 2008 P.S.E. certificate graded SUP 98.
SMQ **SUP 98**; $275.
Suggested Bid $275

No. 01172483 5/6/2008

Professional Stamp Experts
P.O. Box 6170, Newport Beach, CA 92658

Expert Committee

We have examined the enclosed item submitted to PSE, of which an image is shown below, and are of the opinion that:

Cat #	Issue	Denom.	Color
US#565	1923	14c	Blue

GRADE: Superb 98, Mint OGnh

"it is genuine unused, o.g., never hinged."

For The Expert Committee

THIS CERTIFICATE IS PRINTED ON WATERMARKED PAPER AND IS NOT VALID WITHOUT WATERMARK

Sale 5325, Lot 7216, Item No. 988993
★★
1922, 15¢ Statue of Liberty (Scott 566), o.g., never hinged, Very Fine.
Scott $35.
Suggested Bid $28

Sale 5325, Lot 7217, Item No. 972808
★★ ⊞
1923, 20¢ Golden Gate (Scott 567), right margin plate block of 6 with five point star, Beautiful deep impression, o.g., never hinged; perf disc indent on lower left stamp, Fine.
Scott $850.
Suggested Bid $320

Sale 5325, Lot 7218, Item No.1014170
★ ⊞
1922, 25¢ Niagara Falls (Scott 568), bottom margin plate number 17443 block of 6, disturbed o.g., fresh-faced with intense color on pristine paper, sound, Very Fine.
Scott $275.
Suggested Bid $120

Sale 5325, Lot 7219, Item No. 967336
★★
1922, 50¢ Arlington Amphitheater (Scott 570), plate number single, o.g., never hinged, Very Fine.
Suggested Bid $27

Sale 5325, Lot 7220, Item No.1014171
★ ⊞
1922, 50¢ Arlington Amphitheater (Scott 570), wide top margin plate number 17482 block of 6, disturbed o.g., clean and fresh with enticing color and centering; natural gum wrinkle, nearly Very Fine.
Scott $525.
Suggested Bid $200

Sale 5325, Lot 7221, Item No. 985377
★★
1923, $1 Lincoln Memorial (Scott 571), o.g., never hinged, Extremely Fine.
Scott $70.
Suggested Bid $170

Sale 5325, Lot 7222, Item No.1015853
★
1923, $1 Lincoln Memorial (Scott 571), o.g., lightly hinged, Very Fine to Extremely Fine.
Scott $33.
Suggested Bid $24

Sale 5325, Lot 7223, Item No.1013591
★★
1923, $2 U.S. Capitol (Scott 572), o.g., never hinged, Extremely Fine.
Scott $110.
Suggested Bid $200

Sale 5325, Lot 7224, Item No.1019106
★★
1923, $5 America (Scott 573), o.g., never hinged, Fine.
Scott $180.
Suggested Bid $54

Sale 5325, Lot 7225, Item No.1007287
★
1923, $5 America, carmine lake & dark blue (Scott 573a), o.g., very lightly hinged, fresh and beautifully centered with distinctive, particularly intense color, Very Fine to Extremely Fine, with 2021 P.S.A.G. certificate graded VF-XF 85.
Scott $180.
Suggested Bid $120

Cert No. 0590062 3/17/2021

PSAG

PHILATELIC STAMP AUTHENTICATION AND GRADING

www.psaginc.com

EXPERT COMMITTEE OPINION:

Grade: 85 og PH

Cat#	Issue	Denom.	Shade
573a	1923	$5	Carmine Lake/Dar

"it is genuine unused, og previously hinged".

Acting Committee Chairman

Sale 5325, Lot 7226, Item No.1007324

★★ ⊞

1923, 1¢ Franklin, imperf. (Scott 575), corner margin block of 4, o.g., never hinged, Extremely Fine to Superb, with 2022 P.S.E. certificate graded XF-SUP 95.
SMQ **XF-SUP 95**; $100.
Suggested Bid $80

No. 01416001 9/12/2022

Professional Stamp Experts

Southern Nevada Philatelic Research Center

5965 Harrison Dr #6 Las Vegas, NV 89120

gradingmatters.com

Expert Committee

We have examined the enclosed item submitted, of which an image is shown below, and are of the opinion that:

Cat No.	Issue	Denom.	Color
Scott 575 BL USA	1923	1c	Green

GRADE: XF-Sup 95, Mint OGnh

"it is genuine unused, o.g., never hinged, block of four."

For The Expert Committee

VERIFICATION OF THIS CERTIFICATE CAN BE DONE AT GRADINGMATTERS.COM

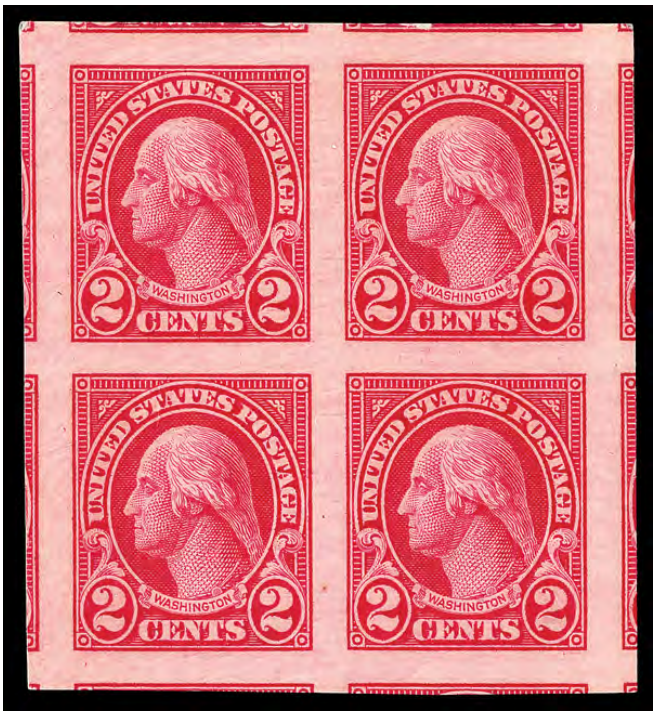

Sale 5325, Lot 7227, Item No. 973866
★★ ⊞
1923, 2¢ Washington, imperf. (Scott 577), block of 4, o.g., never hinged, Superb, with 2019 P.S.E. certificate graded GEM 100J.
Scott $600.
Suggested Bid $165

No. 01368218 10/28/2019

Professional Stamp Experts
PO Box 539309, Henderson, NV 89053-9309
gradingmatters.com

Expert Committee

We have examined the enclosed item submitted to PSE, of which an image is shown below, and are of the opinion that:

Cat No.	Issue	Denom.	Color
Scott 577 BL USA	1923	2c	Carmine

GRADE: Gem 100J, Mint OGnh

"it is a genuine unused, o.g., never hinged, block of four."

For The Expert Committee

THIS CERTIFICATE IS PRINTED ON WATERMARKED PAPER AND IS NOT VALID WITHOUT WATERMARK

Sale 5325, Lot 7228, Item No. 972816
★★ ⊞
1923, 2¢ Washington, rotary press coil waste, perf. 11 x 10 (Scott 579), top margin plate block of 4, top right stamp is remarkably well centered, o.g., never hinged, Very Fine to Extremely Fine.
Scott $900.
Suggested Bid $390

Sale 5325, Lot 7229, Item No. 974950
★★ ⊞
1924, 2¢ Washington, rotary press printing, perf. 10 (Scott 583), top right plate block

of 4, each stamp is well centered, o.g., never hinged, Extremely Fine.
Scott $110.
Suggested Bid $105

Sale 5325, Lot 7230, Item No.1006422
★★
1925, 3¢ Lincoln, rotary press printing, perf. 10 (Scott 584), Bright, even color, o.g., never hinged, Extremely Fine to Superb, with 2024 P.S.E. certificate graded XF-SUP 95. SMQ **XF-SUP 95**; $325.
Suggested Bid $240

No. 01448673 12/15/2024

Professional Stamp Experts

Southern Nevada Philatelic Research Center

5965 Harrison Dr #6 Las Vegas, NV 89120

gradingmatters.com

Expert Committee

We have examined the enclosed item submitted, of which an image is shown below, and are of the opinion that:

Cat No.	Issue	Denom.	Color
Scott 584 USA	1925	3c	Violet

GRADE: XF-Sup 95, Mint OGnh

"it is genuine unused, o.g., never hinged."

For The Expert Committee

VERIFICATION OF THIS CERTIFICATE CAN BE DONE AT GRADINGMATTERS.COM

Sale 5325, Lot 7231, Item No.1013617
★★
1924, 3¢ Lincoln, rotary press coil, perf. 10 vertically (Scott 600), joint line strip of 4, o.g., never hinged, Fine to Very Fine.
Scott $81.
Suggested Bid $32

Sale 5325, Lot 7232, Item No.1013618
★★
1923, 4¢ Martha Washington, rotary press coil, perf. 10 vertically (Scott 601), joint line pair, o.g., never hinged, Fine to Very Fine.
Scott $55.
Suggested Bid $22

Sale 5325, Lot 7233, Item No. 993701
★★ ⊞
1923, 2¢ Harding, imperf. (Scott 611), block of 4, o.g., never hinged, Superb.
Scott $32.
Suggested Bid $15

Sale 5325, Lot 7234, Item No.1008975
O
1923, 2¢ Harding, imperf. (Scott 611), Superb, with 2025 P.S.E. certificate graded GEM 100.
SMQ **Gem 100**; $95.
Suggested Bid $76

No. 01456071 9/23/2025

Professional Stamp Experts

Southern Nevada Philatelic Research Center

5965 Harrison Dr #6 Las Vegas, NV 89120

gradingmatters.com

Expert Committee

We have examined the enclosed item submitted, of which an image is shown below, and are of the opinion that:

Cat No.	Issue	Denom.	Color
Scott 611 USA	1923	2c	Black

GRADE: Gem 100, Used

"it is genuine used."

For The Expert Committee

VERIFICATION OF THIS CERTIFICATE CAN BE DONE AT GRADINGMATTERS.COM

Sale 5325, Lot 7235, Item No. 982109
★★ ⊞
1925, 5¢ Lexington-Concord (Scott 619), wide top margin plate block of 6 with plate number F 16807, Lively brilliance across the surface, o.g., never hinged, Fine to Very Fine.
Scott $260.
Suggested Bid $160

Sale 5325, Lot 7236, Item No.1006428
★★
1925, 2¢ Norse-American (Scott 620), Fresh visual appeal, o.g., never hinged, Superb, with 2025 P.S.E. certificate graded SUP 98.
SMQ **SUP 98**; $200.
Suggested Bid $160

No. 01459492 10/27/2025

Professional Stamp Experts

Southern Nevada Philatelic Research Center

5965 Harrison Dr #6 Las Vegas, NV 89120

gradingmatters.com

Expert Committee

We have examined the enclosed item submitted, of which an image is shown below, and are of the opinion that:

Cat No.	Issue	Denom.	Color
Scott 620 USA	1925	2c	Carmine & black

GRADE: Superb 98, Mint OGnh

"it is genuine unused, o.g., never hinged."

For The Expert Committee

VERIFICATION OF THIS CERTIFICATE CAN BE DONE AT GRADINGMATTERS.COM

Sale 5325, Lot 7237, Item No.1006429
★★
1925, 5¢ Norse-American (Scott 621), Bright, lively colors, o.g., never hinged, Extremely Fine to Superb, with 2019 P.S.E. certificate graded XF-SUP 95.
SMQ **XF-SUP 95**; $85.
Suggested Bid $56

No. 01360685 5/6/2019

Professional Stamp Experts
PO Box 539309, Henderson, NV 89053-9309
gradingmatters.com

Expert Committee

We have examined the enclosed item submitted to PSE, of which an image is shown below, and are of the opinion that:

Cat No.	Issue	Denom.	Color
Scott 621 USA	1925	5c	Dark blue & black

GRADE: XF-Sup 95, Mint OGnh

"it is genuine unused, o.g., never hinged."

For The Expert Committee

THIS CERTIFICATE IS PRINTED ON WATERMARKED PAPER AND IS NOT VALID WITHOUT WATERMARK

Sale 5325, Lot 7238, Item No. 982120
★★ ⊞
1926, 13¢ Harrison (Scott 622), left margin plate block of 6 with plate number 19119, Clear vibrant ink presence, o.g., never hinged; minor gum skips, Very Fine to Extremely Fine.
Scott $300.
Suggested Bid $200

Sale 5325, Lot 7239, Item No. 961532
★★
1925, 17¢ Wilson (Scott 623), color depth and purity, o.g., never hinged, Superb, with 2013 P.S.E. certificate graded SUP 98.

SMQ **SUP 98**; $275.
Suggested Bid $220

No. 01271402 10/3/2013

Professional Stamp Experts
P.O. Box 6170, Newport Beach, CA 92658

Expert Committee

We have examined the enclosed item submitted to PSE, of which an image is shown below, and are of the opinion that:

Cat No.	Issue	Denom.	Color
Scott 623 USA	1925	17c	Black

GRADE: Superb 98, Mint OGnh

"it is genuine unused, o.g., never hinged."

For The Expert Committee

THIS CERTIFICATE IS PRINTED ON WATERMARKED PAPER AND IS NOT VALID WITHOUT WATERMARK

Sale 5325, Lot 7240, Item No.1013602
★★ / ★ ⊞

1925, 17¢ Wilson (Scott 623), block of 4, o.g., lightly hinged (2 stamps never hinged), Very Fine to Extremely Fine.
Scott $56.
Suggested Bid $34

Sale 5325, Lot 7241, Item No.1019084
★

1926, White Plains souvenir sheet of 25 (Scott 630), slightly disturbed o.g., Fine to Very Fine.
Scott $260.
Suggested Bid $130

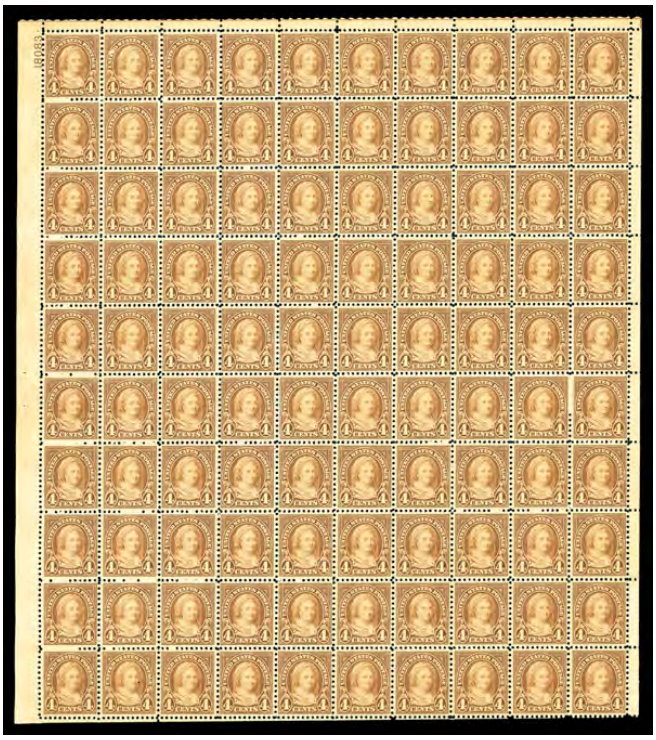

Sale 5325, Lot 7242, Item No. 962117

★★ ⊞

1927, 4¢ Martha Washington, rotary press printing (Scott 636), top left full pane of 100 with plate number 18083, o.g., never hinged, attractive with solid color and clean lines; gum crease position 54, tiny scuff position 2, Fine to Fine-Very Fine, with 2025 P.S.E. certificate.
Brookman $550.
Suggested Bid $205

No. 01449714 1/28/2025

Professional Stamp Experts

Southern Nevada Philatelic Research Center

5965 Harrison Dr #6 Las Vegas, NV 89120

gradingmatters.com

Expert Committee

We have examined the enclosed item submitted, of which an image is shown below, and are of the opinion that:

Cat No.	Issue	Denom.	Color
Scott 636 BL USA	1927	4c	Yellow brown

"it is genuine unused, o.g., never hinged, upper left pane of 100 with Plate No. 18083, pos. 54 with a gum crease and pos. 2 with a tiny scuff."

For The Expert Committee

VERIFICATION OF THIS CERTIFICATE CAN BE DONE AT GRADINGMATTERS.COM

Sale 5325, Lot 7243, Item No. 962119

★★ ⊞

1927, 5¢ Roosevelt, rotary press printing (Scott 637), top right full pane of 100 with plate number 18914, o.g., never hinged, fresh and bright with attractive centering, Fine to Very Fine, with 2022 P.S.E. certificate.
Brookman $450.
Suggested Bid $225

No. 01410092 5/18/2022

Professional Stamp Experts
PO Box 539309, Henderson, NV 89053-9309
gradingmatters.com

Expert Committee

We have examined the enclosed item submitted to PSE, of which an image is shown below, and are of the opinion that:

Cat No.	Issue	Denom.	Color
Scott 637 USA	1927	5c	Dark blue

"it is a genuine unused, o.g., never hinged, upper right pane of 100 with Plate No. 18914."

For The Expert Committee

THIS CERTIFICATE IS PRINTED ON WATERMARKED PAPER AND IS NOT VALID WITHOUT WATERMARK

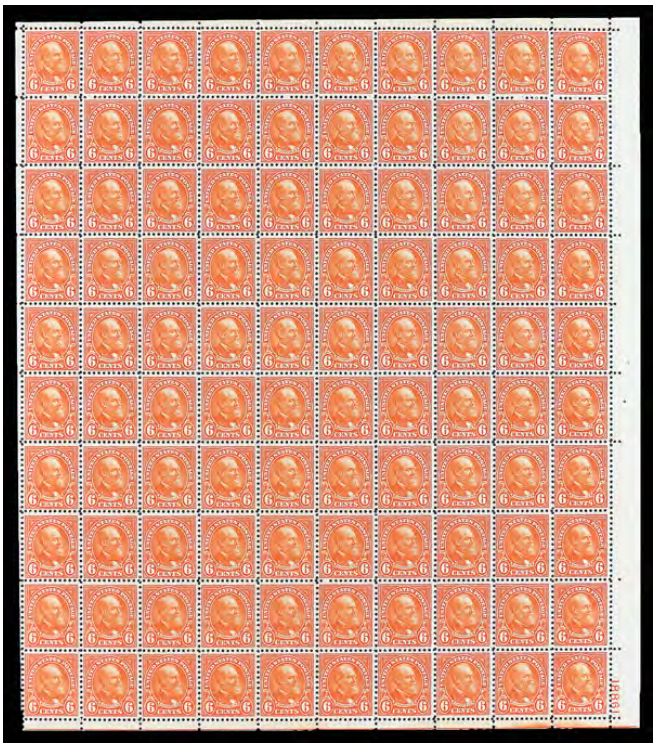

Sale 5325, Lot 7244, Item No. 962109

★★ ⊞

1927, 6¢ Garfield, rotary press printing (Scott 638), bottom right full pane of 100 with plate number 18861, o.g., never hinged, a stunner with immaculate color on fresh paper with sound perforations throughout; position 91 with a small thin spot; left selvage reduced at an angle, Fine to Very Fine, with 2024 P.S.E. certificate.
Brookman $535.
Suggested Bid $205

No. 01436808 4/2/2024

Professional Stamp Experts

Southern Nevada Philatelic Research Center

5965 Harrison Dr #6 Las Vegas, NV 89120

gradingmatters.com

Expert Committee

We have examined the enclosed item submitted, of which an image is shown below, and are of the opinion that:

Cat No.	Issue	Denom.	Color
Scott 638 BL USA	1927	6c	Red orange

"it is genuine unused, o.g., never hinged, lower right pane of 100 with Plate No. 18861 and pos. 91 with a small thin spot."

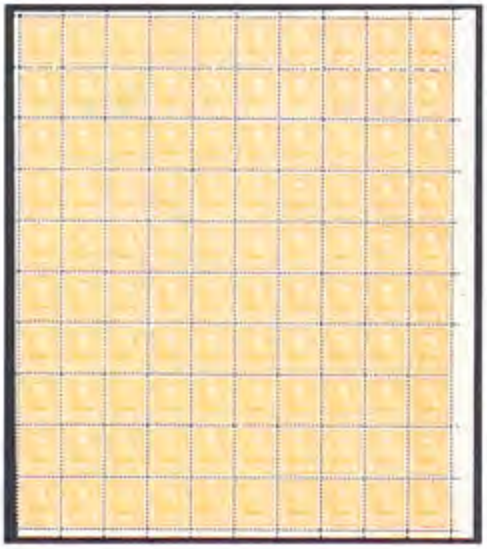

For The Expert Committee

VERIFICATION OF THIS CERTIFICATE CAN BE DONE AT GRADINGMATTERS.COM

Sale 5325, Lot 7245, Item No. 962124
★★ ⊞
1927, 7¢ McKinley, rotary press printing (Scott 639), top left full pane of 100 with plate number 18179, o.g., never hinged, with clean impression and sound perforations, Fine+.
Brookman $475.
Suggested Bid $260

Sale 5325, Lot 7246, Item No.1013156
O

1927, 7¢ McKinley, rotary press printing (Scott 639), Extremely Fine to Superb, with 2023 Crowe certificate graded XF-SUP 95.
SMQ **XF-SUP 95**; $65.
Suggested Bid $52

Certificate # 23,851 11 December 2023

William T. Crowe

POB 2090, Danbury, CT 06813-2090

wtcrowe@aol.com

I have examined the item illustrated below, submitted to me for an opinion and I am of the opinion that:

Scott Number	Denomination	Year	Color
639	7¢	1927	Black

Rotary Press Printing, Perforated 11 x 10½

Grade: 95 used – Extremely Fine-Superb

* * * * It is Genuine, Used, with a black double oval cancellation. * * * *

* *

W. T. Crowe

Expertizer

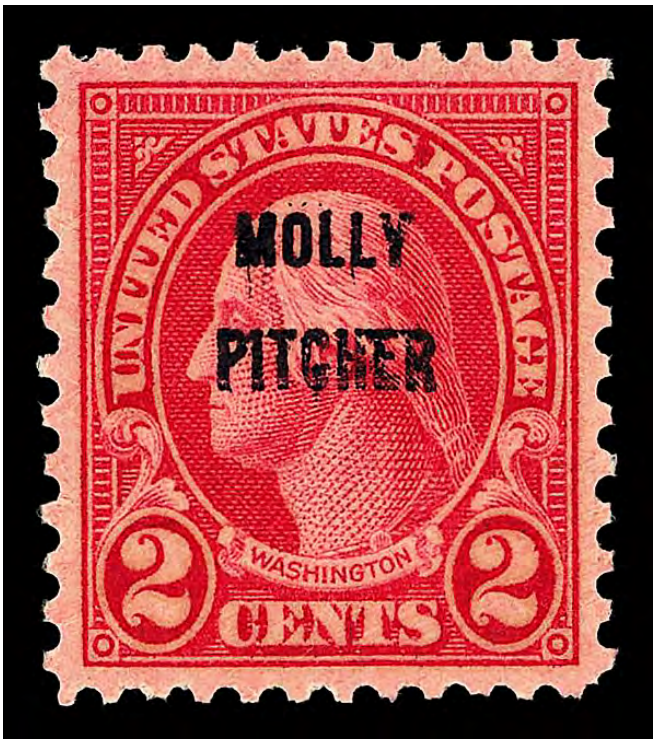

Sale 5325, Lot 7247, Item No.1013165
★★
1928, 2¢ Molly Pitcher (Scott 646), o.g., never hinged, Superb, with 2013 P.S.E. certificate graded SUP 98.
SMQ **SUP 98**; $115.
Suggested Bid $92

No. 01266769 7/16/2013

Professional Stamp Experts
P.O. Box 6170, Newport Beach, CA 92658

Expert Committee

We have examined the enclosed item submitted to PSE, of which an image is shown below, and are of the opinion that:

Cat No.	Issue	Denom.	Color
Scott 646	1928	2c	Carmine

GRADE: Superb 98, Mint OGnh

"it is genuine unused, o.g., never hinged."

For The Expert Committee

THIS CERTIFICATE IS PRINTED ON WATERMARKED PAPER AND IS NOT VALID WITHOUT WATERMARK

Sale 5325, Lot 7248, Item No. 982148

★★ ⊞

1928, 5¢ Hawaii (Scott 648), bottom left plate block of 4 with plate number 18908, Strong, well-held color with real depth, o.g., never hinged, Very Fine, with 2004 P.F. certificate.
Scott $375.
Suggested Bid $225

The Philatelic Foundation

70 West 40th Street • 15th Floor
New York, NY 10018

No. 0415820
8/24/04

EXPERT COMMITTEE

We have examined the enclosed item, of which a photograph is attached, and ***described by the applicant*** as follows:

Country: UNITED STATES OF AMERICA

Cat. No.	Issue	Denom.	Color
648	1928	5¢	dark blue

Scott's unless otherwise specified.

UNUSED OG
BOTTOM LEFT PLATE NO.18908 BLOCK OF FOUR.

AND WE ARE OF THE OPINION THAT:

IT IS GENUINE, NEVER HINGED. * * * * * * * * *

E110748

For The Expert Committee
Chairman

Photocopies of this Certificate are not valid.

Submitted by R. A. SIEGEL AUCTIONS

Sale 5325, Lot 7249, Item No.1013169
★★
1928, 5¢ Civil Aeronautics (Scott 650), o.g., never hinged, Superb, with 2016 P.S.E. certificate graded SUP 98.
SMQ **SUP 98**; $115.
Suggested Bid $92

No. 01310771 1/28/2016

PSE
PROFESSIONAL STAMP EXPERTS

Professional Stamp Experts
P.O. Box 6170, Newport Beach, CA 92658
gradingmatters.com

Expert Committee

We have examined the enclosed item submitted to PSE, of which an image is shown below, and are of the opinion that:

Cat No.	Issue	Denom.	Color
Scott 650 USA	1928	5c	Blue

GRADE: Superb 98, Mint OGnh

"it is genuine unused, o.g., never hinged."

For The Expert Committee

THIS CERTIFICATE IS PRINTED ON WATERMARKED PAPER AND IS NOT VALID WITHOUT WATERMARK

Sale 5325, Lot 7250, Item No.1013607
★★
1929, 2¢ Edison, rotary press coil (Scott 656), strip of 4, o.g., never hinged, Fine to Very Fine.
Scott $90.
Suggested Bid $45

Sale 5325, Lot 7251, Item No.1013107
O
1929, 2¢ Edison, rotary press coil (Scott 656), pair (perf separations at top), Superb, with 2014 P.S.E. certificate graded SUP 98.
SMQ **SUP 98**; $175.
Suggested Bid $140

No. 01289479 8/28/2014

Professional Stamp Experts
P.O. Box 6170, Newport Beach, CA 92658
gradingmatters.com

Expert Committee

We have examined the enclosed item submitted to PSE, of which an image is shown below, and are of the opinion that:

Cat No.	Issue	Denom.	Color
Scott 656 USA	1929	2c	Carmine rose

GRADE: Superb 98, Used

"it is a genuine used, coil pair."

For The Expert Committee

THIS CERTIFICATE IS PRINTED ON WATERMARKED PAPER AND IS NOT VALID WITHOUT WATERMARK

Sale 5325, Lot 7252, Item No. 989209

★★ ⊞

1929, Kans., 1¢//10¢ (Scott 658//668), blocks of 4, complete less the 5¢ value, o.g., never hinged, all Post Office fresh with vibrant colors, sound with several marginal, generally Very Fine.
Scott $1,626 as singles.
Suggested Bid $600

UNITED STATES POSTAGE
8 CENTS 8
Kans.
Kans.
Kans.
Kans.

Sale 5325, Lot 7253, Item No. 967270
★★
1929, 3¢ Kans. (Scott 661), o.g., never hinged, Very Fine to Extremely Fine, with P.S.E. encapsulated certificate graded VF-XF 85.
SMQ **VF-XF 85**; $35.
Suggested Bid $14

Sale 5325, Lot 7254, Item No. 948769
★★
1929, 4¢ Kans. (Scott 662), o.g., never hinged (minor gum skips), Extremely Fine.
Scott $35.
Suggested Bid $30

Sale 5325, Lot 7255, Item No. 982182
★★ ⊞
1929, 5¢ Kans. (Scott 663), bottom right plate block of 4 with plate number 18908, Exceptionally fresh look, o.g., never hinged; minor gum skips, Fine.
Scott $300.
Suggested Bid $120

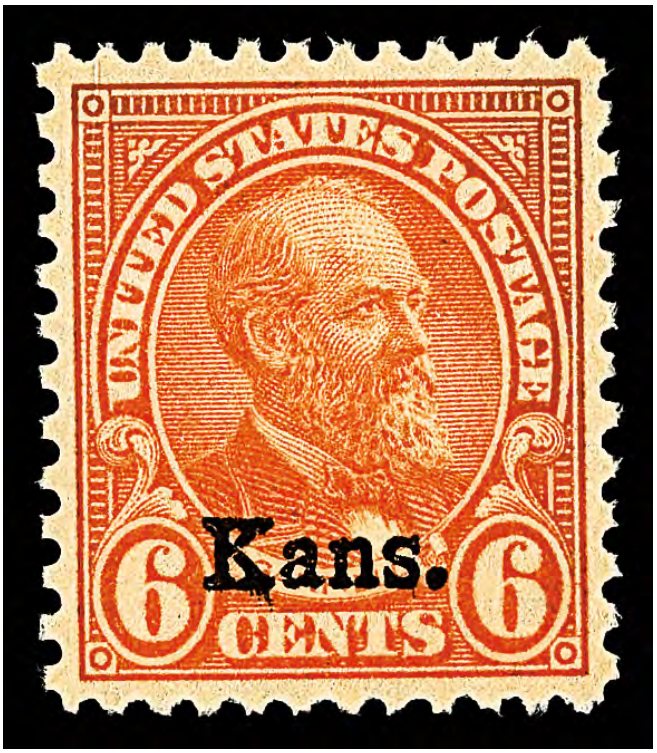

Sale 5325, Lot 7256, Item No. 957207
★★
1929, 6¢ Kans. (Scott 664), broad borders, sharp strike, o.g., never hinged, Extremely Fine to Superb, with 2011 P.S.E. certificate.
Scott $50.
Suggested Bid $105

No. 01232659 2/11/2011

Professional Stamp Experts
P.O. Box 6170, Newport Beach, CA 92658

Expert Committee

We have examined the enclosed item submitted to PSE, of which an image is shown below, and are of the opinion that:

Cat No.	Issue	Denom.	Color
Scott 664 (USD 192)	1929	6c	Red orange

"it is genuine unused, o.g., never hinged."

For The Expert Committee

THIS CERTIFICATE IS PRINTED ON WATERMARKED PAPER AND IS NOT VALID WITHOUT WATERMARK

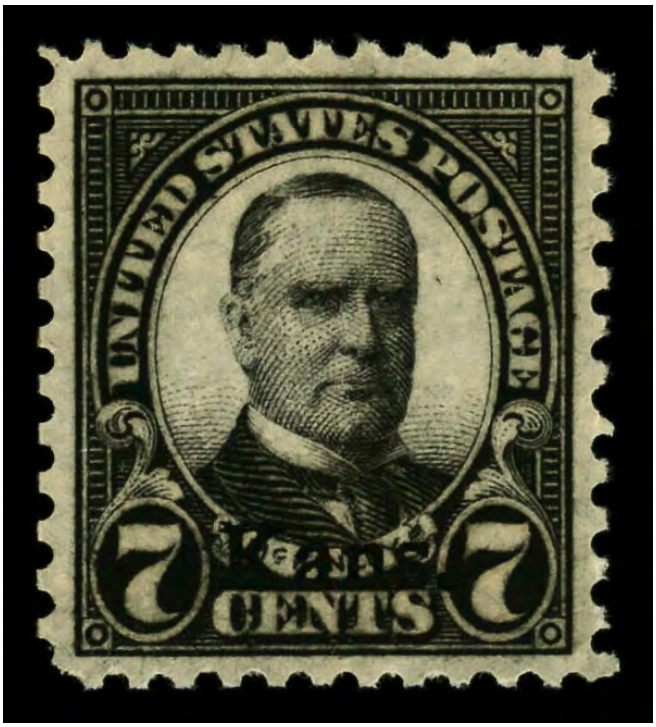

Sale 5325, Lot 7257, Item No. 999093
★★
1929, 7¢ Kans. (Scott 665), o.g., never hinged, Very Fine to Extremely Fine.
Scott $50.
Suggested Bid $60

Sale 5325, Lot 7258, Item No. 982207
★★ ⊞
1929, 8¢ Kans. (Scott 666), bottom right plate block of 4 with plate number 18191, Fresh, pure color, o.g., never hinged, Fine to Very Fine, with 2021 Crowe certificate.
Scott $1,000.
Suggested Bid $400

Certificate # 17,748 17 May 2021

William T. Crowe

POB 2090, Danbury, CT 06813-2090

wtcrowe@aol.com

I have examined the item illustrated below, submitted to me for an opinion and I am of the opinion that:

submitted as:

Scott Number	Denomination	Year	Color
666	8¢	1929	Olive Green, "Kans." Ovpt.

Lower Right Plate Number 18191 Block of Four

* * * * *It is Genuine, Unused, with Original Gum and Never Hinged. * *
* *

Expertizer

W. T. Crowe

Sale 5325, Lot 7259, Item No. 982205
★★ / ★ ⊞

1929, 8¢ Kans. (Scott 666), top right plate block of 4 with plate number 18191, Vivid and freshly bright, o.g., top stamps lightly hinged (2 stamps never hinged), Fine to Very Fine, with 2021 Crowe certificate.
Scott $700.
Suggested Bid $320

Certificate # 17,746 17 May 2021

William T. Crowe

POB 2090, Danbury, CT 06813-2090

wtcrowe@aol.com

I have examined the item illustrated below, submitted to me for an opinion and I am of the opinion that:

submitted as:

Scott Number	Denomination	Year	Color
666	8¢	1929	Olive Green, "Kans." Ovpt.

Upper Right Plate Number 18191 Block of Four

* * * * *It is Genuine, Unused, with Original Gum; the bottom horizontal pair is Never Hinged and the top horizontal pair is Previously Hinged. * *
* *

Expertizer

W. T. Crowe

Sale 5325, Lot 7260, Item No. 982215
★★ ⊞
1929, 9¢ Kans. (Scott 667), bottom right plate block of 4 with plate number 18742, Fresh and full of life, o.g., never hinged, Fine.
Scott $375.
Suggested Bid $160

Sale 5325, Lot 7261, Item No. 957218
★★
1929, 10¢ Kans. (Scott 668), balanced and bright, o.g., never hinged, Extremely Fine to Superb, with 2008 P.S.E. certificate graded XF-SUP 95.

SMQ **XF-SUP 95**; $325.
Suggested Bid $325

No. 01167139 3/7/2008

Professional Stamp Experts
P.O. Box 6170, Newport Beach, CA 92658

Expert Committee

We have examined the enclosed item submitted to PSE, of which an image is shown below, and are of the opinion that:

Cat #	Issue	Denom.	Color
US#668	1929	10c	Orange yellow

GRADE: XF-Sup 95, Mint OGnh

"it is genuine unused, o.g., never hinged."

For The Expert Committee

THIS CERTIFICATE IS PRINTED ON WATERMARKED PAPER AND IS NOT VALID WITHOUT WATERMARK

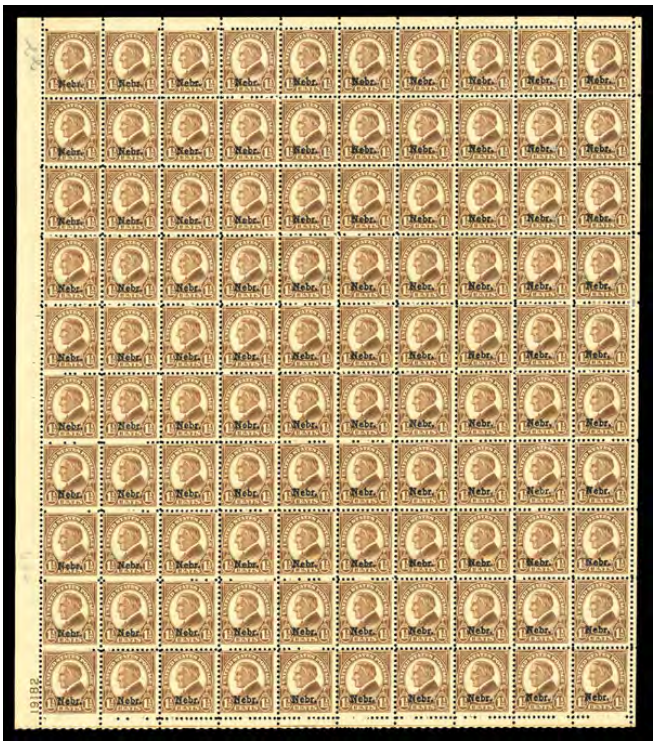

Sale 5325, Lot 7262, Item No. 962137

★★ / ★ ⊞

1929, 1½¢ Nebr. (Scott 670), bottom left full pane of 100 with plate number 19182, fresh and sound with robust color and clean lines, Fine, with 2025 P.S.E. certificate. Brookman $750.
Suggested Bid $260

No. 01452236 5/16/2025

Professional Stamp Experts

Southern Nevada Philatelic Research Center

5965 Harrison Dr #6 Las Vegas, NV 89120

gradingmatters.com

Expert Committee

We have examined the enclosed item submitted, of which an image is shown below, and are of the opinion that:

Cat No.	Issue	Denom.	Color
Scott 670 BL USA	1929	1½c	Brown

"it is genuine unused, o.g., hinged, lower left margin Plate No. 19182 pane of 100 (pos. 40, 50 ogH, other NH)."

For The Expert Committee

VERIFICATION OF THIS CERTIFICATE CAN BE DONE AT GRADINGMATTERS.COM

Sale 5325, Lot 7263, Item No.1006434
★★
1929, 2¢ Nebr. (Scott 671), Well-centered overall, o.g., never hinged, Superb, with 2016 P.S.E. certificate graded SUP 98.
SMQ **SUP 98**; $425.
Suggested Bid $320

No. 01325481 11/15/2016

Professional Stamp Experts
P.O. Box 6170, Newport Beach, CA 92658
gradingmatters.com

Expert Committee

We have examined the enclosed item submitted to PSE, of which an image is shown below, and are of the opinion that:

Cat No.	Issue	Denom.	Color
Scott 671 USA	1929	2c	Carmine

GRADE: Superb 98, Mint OGnh

"it is genuine unused, o.g., never hinged."

For The Expert Committee

THIS CERTIFICATE IS PRINTED ON WATERMARKED PAPER AND IS NOT VALID WITHOUT WATERMARK

Sale 5325, Lot 7264, Item No.1006436
★★
1929, 3¢ Nebr. (Scott 672), Fresh color vibrancy, o.g., never hinged, Superb, with 2006 P.S.E. certificate graded SUP 98.
SMQ **SUP 98**; $450.
Suggested Bid $320

No. 01066637 9/11/2006

Professional Stamp Experts
P.O. Box 6170, Newport Beach, CA 92658

Expert Committee

We have examined the enclosed item submitted to PSE, of which an image is shown below, and are of the opinion that:

Cat #	Issue	Denom.	Color
US#672	1929	3c	Violet

GRADE: Superb 98, Mint OGnh

"it is genuine unused, o.g., never hinged."

For The Expert Committee

THIS CERTIFICATE IS PRINTED ON WATERMARKED PAPER AND IS NOT VALID WITHOUT WATERMARK

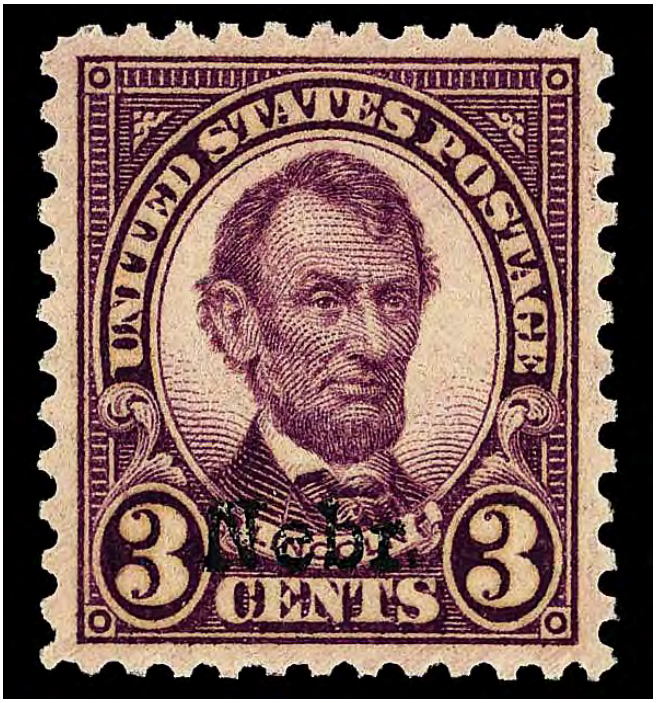

Sale 5325, Lot 7265, Item No.1019111

★

1929, 3¢ Nebr. (Scott 672), o.g., very lightly hinged, Extremely Fine to Superb, with 2015 P.F. certificate graded XF-SUP 95.
SMQ **XF-SUP 95**; $35.
Suggested Bid $35

The Philatelic Foundation

No. 530729
11/05/2015

341 West 38th Street • 5th Floor
New York, NY 10018
EXPERT COMMITTEE

We have examined the enclosed item, of which a photograph is attached, and ***described by the applicant*** as follows:

Country: UNITED STATES OF AMERICA

Cat. No.	Issue	Denom.	Color
672	1929	3¢	violet

Scott's unless otherwise specified.

UNUSED, OG,

AND WE ARE OF THE OPINION THAT:

IT IS GENUINE, PREVIOUSLY HINGED* * * * * * * * *

* * * PF GRADED XF-S 95 * * *

530729

F 270691

For The Expert Committee
Chairman

Photocopies of this Certificate are not valid.

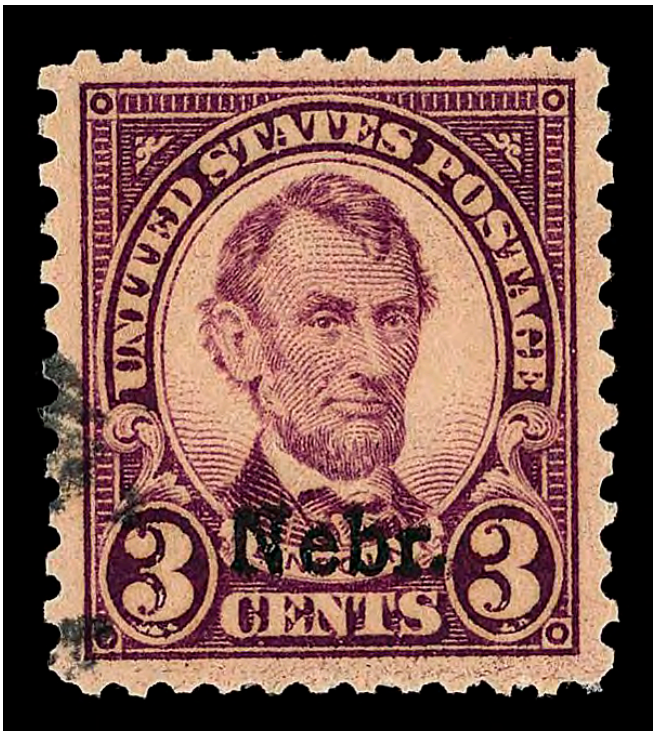

Sale 5325, Lot 7266, Item No.1013109
O
1929, 3¢ Nebr. (Scott 672), jumbo margins, Extremely Fine to Superb, with 2022 Crowe certificate graded XF-SUP 95J.
SMQ **XF-SUP 95J**; $230.
Suggested Bid $185

Certificate # 21,568 29 December 2022

William T. Crowe

POB 2090, Danbury, CT 06813-2090

wtcrowe@aol.com

I have examined the item illustrated below, submitted to me for an opinion and I am of the opinion that:

submitted as:

Scott Number	Denomination	Year	Color
672	3¢	1929	Violet

"**Nebr.**" Overprint

Grade: 95J used – Extremely Fine-Superb Jumbo

* * * *It is Genuine, Used, and lightly cancelled in black at the lower left.
* *

W. T. Crowe

Expertizer

Sale 5325, Lot 7267, Item No. 971644
★★
1929, 4¢ Nebr. (Scott 673), Wide centered margins, o.g., never hinged, Extremely Fine to Superb, with 2024 P.S.E. certificate graded XF-SUP 95.
SMQ **XF-SUP 95**; $225.
Suggested Bid $225

No. 01439536 4/2/2024

Professional Stamp Experts

Southern Nevada Philatelic Research Center

5965 Harrison Dr #6 Las Vegas, NV 89120

gradingmatters.com

Expert Committee

We have examined the enclosed item submitted, of which an image is shown below, and are of the opinion that:

Cat No.	Issue	Denom.	Color
Scott 673 USA	1929	4c	Yellow brown

GRADE: XF-Sup 95, Mint OGnh

"it is genuine unused, o.g., never hinged."

For The Expert Committee

VERIFICATION OF THIS CERTIFICATE CAN BE DONE AT GRADINGMATTERS.COM

Sale 5325, Lot 7268, Item No. 986819

★★ ⊞

1929, 5¢ Nebr. (Scott 674), bottom right plate block of 4 with plate number 18907, Clean, glowing pigment, o.g., never hinged; light gum skips, Very Fine.
Scott $400.
Suggested Bid $260

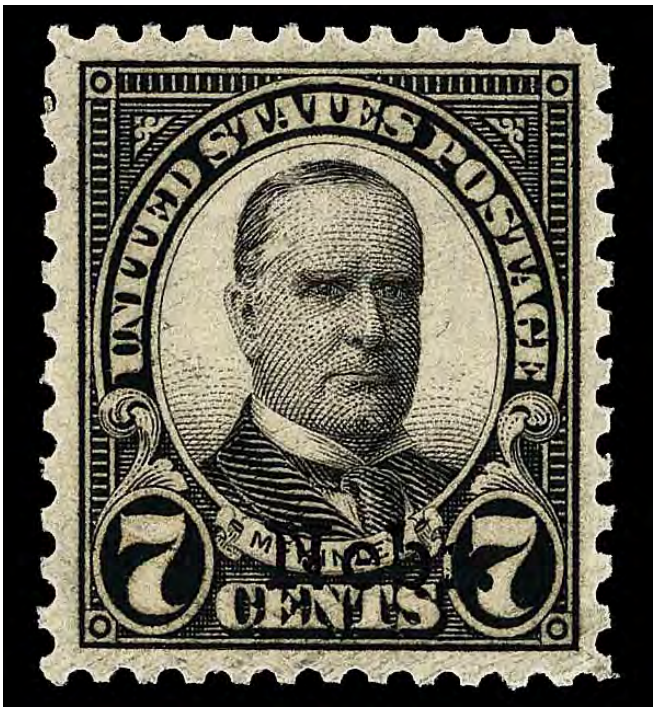

Sale 5325, Lot 7269, Item No.1019112
★★
1929, 7¢ Nebr. (Scott 676), o.g., never hinged, Very Fine to Extremely Fine.
Scott $45.
Suggested Bid $66

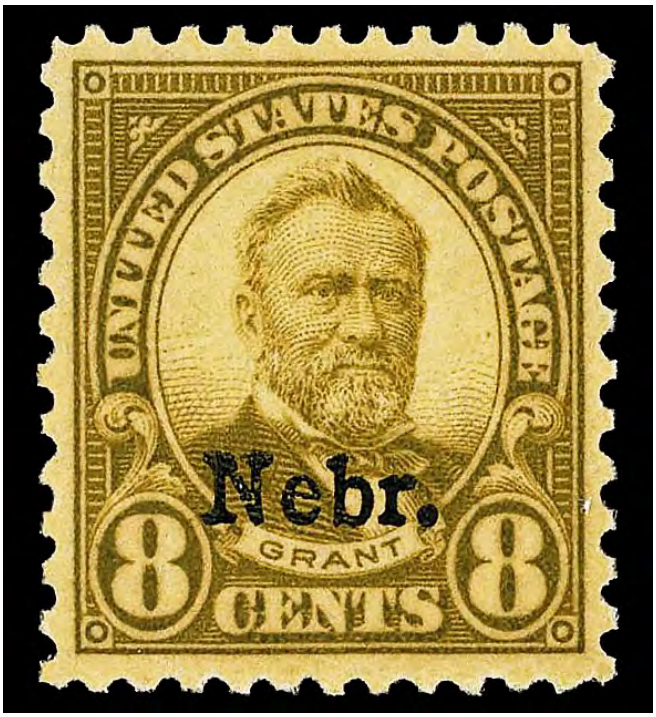

Sale 5325, Lot 7270, Item No.1019113
★★
1929, 8¢ Nebr. (Scott 677), o.g., never hinged, Very Fine to Extremely Fine.
Scott $60.
Suggested Bid $90

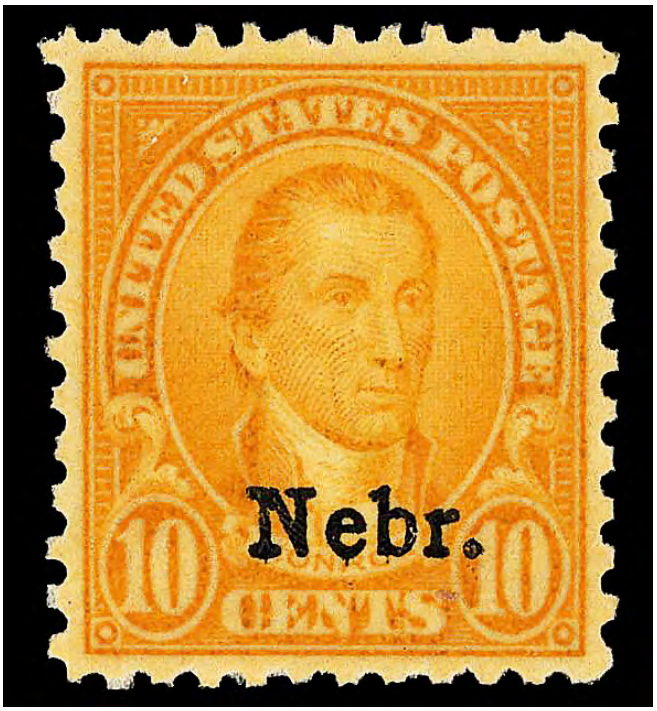

Sale 5325, Lot 7271, Item No.1019053
★★
1929, 10¢ Nebr. (Scott 679), o.g., never hinged, Very Fine to Extremely Fine.
Scott $170.
Suggested Bid $255

Sale 5325, Lot 7272, Item No.1013111
O
1930, 2¢ Massachusetts Bay Colony (Scott 682), Extremely Fine to Superb, with 2021 P.F. certificate graded XF-SUP 95.

SMQ **XF-SUP 95**; $70.
Suggested Bid $56

The Philatelic Foundation

22 East 35th Street • 4th Floor
New York, NY 10016
EXPERT COMMITTEE

No. 125-576334
05/29/2021

We have examined the enclosed item, of which a photograph is attached, and ***described by the applicant*** as follows:

Country: UNITED STATES OF AMERICA

Cat. No.	Issue	Denom.	Color
682	1930	2¢	carmine rose

Scott's unless otherwise specified.

USED, OVAL NUMERAL GRID CANCEL.

AND WE ARE OF THE OPINION THAT:

IT IS GENUINE* * * * * * * * * * * * * * * * * * *

* * * PF GRADED XF-S 95 * * *

576334

K335390

For The Expert Committee
Chairman

Photocopies of this Certificate are not valid.

Submitted by
CARLTON CRENSHAW

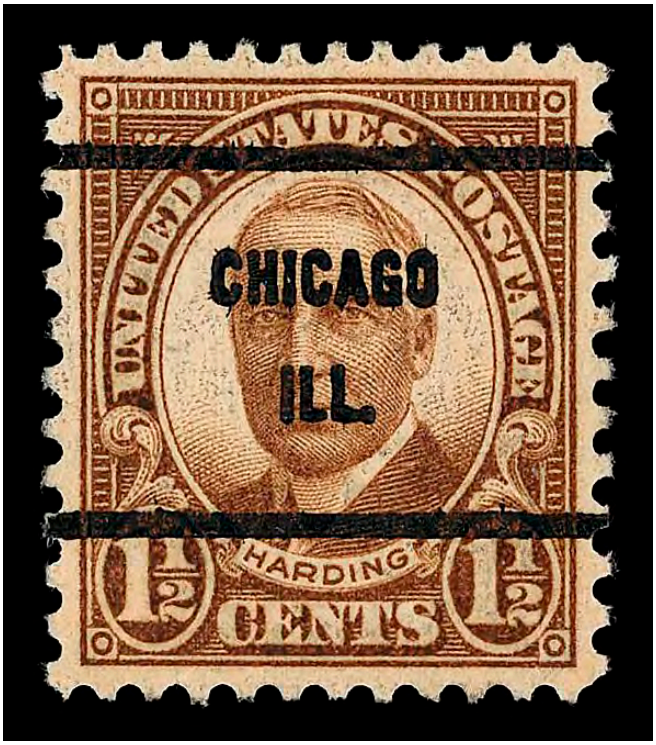

Sale 5325, Lot 7273, Item No.1013113
O
1930, 1½¢ Harding, rotary press printing (Scott 684), 'CHICAGO/ILL' precancel, Extremely Fine to Superb, with 2023 Crowe certificate graded XF-SUP 95.
SMQ **XF-SUP 95**; $65.
Suggested Bid $52

Certificate # 21,763

20 February 2023

William T. Crowe
POB 2090, Danbury, CT 06813-2090
wtcrowe@aol.com

I have examined the item illustrated below, submitted to me for an opinion and I am of the opinion that:

Scott Number	Denomination	Year	Color
684	1½¢	1930	Brown

Grade: 95 used – Extremely Fine-Superb

* * * * It is Genuine, Used, with a black Chicago ILL pre-cancellation. * *
* * * \

Sale 5325, Lot 7274, Item No.1013115
O
1930, 1½¢ Harding, rotary press coil (Scott 686), Superb, with 2020 P.S.E. certificate graded SUP 98.
SMQ **SUP 98**; $225.
Suggested Bid $180

225-

No. 01381950 9/21/2020

Professional Stamp Experts
PO Box 539309, Henderson, NV 89053-9309
gradingmatters.com

Expert Committee

We have examined the enclosed item submitted to PSE, of which an image is shown below, and are of the opinion that:

Cat No.	Issue	Denom.	Color
Scott 686 USA	1930	1½c	Brown

GRADE: Superb 98, Used

"it is genuine used."

For The Expert Committee

THIS CERTIFICATE IS PRINTED ON WATERMARKED PAPER AND IS NOT VALID WITHOUT WATERMARK

Sale 5325, Lot 7275, Item No.1013150
O
1930, 4¢ Taft, rotary press coil (Scott 687), pair, Extremely Fine, with 2019 P.F. certificate graded XF 90.
SMQ **XF 90**; $25.
Suggested Bid $20

The Philatelic Foundation

22 East 35th Street • 4th Floor
New York, NY 10016
EXPERT COMMITTEE

No. 563678
09/26/2019

We have examined the enclosed item, of which a photograph is attached, and ***described by the applicant*** as follows:

Country: UNITED STATES OF AMERICA

Cat. No.	Issue	Denom.	Color
687	1930	4¢	brown

Scott's unless otherwise specified.

USED, PAIR, MUTE DOUBLE OVAL CANCEL.

AND WE ARE OF THE OPINION THAT:

IT IS GENUINE* * * * * * * * * * * * * * * * * * * *

* * * PF GRADED XF 90 * * *

563678

J329063

For The Expert Committee
Chairman

Photocopies of this Certificate are not valid.

Submitted by

CARLTON CRENSHAW

Sale 5325, Lot 7276, Item No.1013117
O
1930, 2¢ Battle of Braddock's Field (Scott 688), Superb, with 2017 P.S.E. certificate graded SUP 98.
SMQ **SUP 98**; $275.
Suggested Bid $220

275-

No. 01332418 6/21/2017

Professional Stamp Experts
P.O. Box 6170, Newport Beach, CA 92658
gradingmatters.com

Expert Committee

We have examined the enclosed item submitted to PSE, of which an image is shown below, and are of the opinion that:

Cat No.	Issue	Denom.	Color
Scott 688 USA	1930	2c	Carmine rose

GRADE: Superb 98, Used

"it is genuine used."

For The Expert Committee

THIS CERTIFICATE IS PRINTED ON WATERMARKED PAPER AND IS NOT VALID WITHOUT WATERMARK

Sale 5325, Lot 7277, Item No. 971549
O
1931, 2¢ Pulaski (Scott 690), Even proportions, double oval machine cancel, Superb, with 2024 P.F. certificate graded SUP 98.
SMQ **SUP 98**; $200.
Suggested Bid $80

The Philatelic Foundation

353 Lexington Avenue • Room 804
New York, NY 10016
EXPERT COMMITTEE

No. 605246
08/06/2024

We have examined the enclosed item, of which a photograph is attached, and ***described by the applicant*** as follows:

Country: UNITED STATES OF AMERICA

Cat. No.	Issue	Denom.	Color
690	1931	2¢	carmine rose

Scott's unless otherwise specified.

USED, DOUBLE OVAL MACHINE CANCEL.

AND WE ARE OF THE OPINION THAT:

IT IS GENUINE* * * * * * * * * * * * * * * * * * *

* * * PF GRADED S 98 * * *

605246

M374103

For The Expert Committee
Chairman

Photocopies of this Certificate are not valid.

Submitted by

LAUREL HADLEY

Sale 5325, Lot 7278, Item No. 985253
★★
1931, 20¢ Golden Gate, rotary press printing (Scott 698), o.g., never hinged, a beauty with radiant color, exceptional clarity, and near-perfect centering, Superb, *only four 100s grade higher in PSE's Population Report,* with 2014 P.S.A.G. certificate graded SUP 98.
SMQ **SUP 98**; $325.
Suggested Bid $220

Cert No. 0567620 9/5/2014

PSAG

PHILATELIC STAMP AUTHENTICATION AND GRADING

www.psaginc.com

EXPERT COMMITTEE OPINION:

Grade: 98 og NH

Cat#	Issue	Denom.	Shade
698	1931	20c	Carmine Rose

"it is genuine unused, og never hinged".

Acting Committee Chairman

Sale 5325, Lot 7279, Item No.1013123
O
1931, 25¢ Niagara Falls, rotary press printing (Scott 699), plate number single, Extremely Fine no SMQ price, with 2021 P.F. certificate graded XF 90 XQ.
Suggested Bid $20

The Philatelic Foundation

No. 575637
05/20/2021

22 East 35th Street • 4th Floor
New York, NY 10016
EXPERT COMMITTEE

We have examined the enclosed item, of which a photograph is attached, and ***described by the applicant*** as follows:

Country: UNITED STATES OF AMERICA

Cat. No.	Issue	Denom.	Color
699	1931	25¢	blue green

Scott's unless otherwise specified.

USED, BOTTOM RIGHT CORNER MARGIN PLATE NO. 20539 SINGLE, MUTE DOUBLE OVAL CANCEL.

AND WE ARE OF THE OPINION THAT:

IT IS GENUINE* * * * * * * * * * * * * * * * * * *

* * * PF GRADED XF 90 XQ * * *

575637

K336199

For The Expert Committee
Chairman

Photocopies of this Certificate are not valid.

Submitted by CARLTON CRENSHAW

Sale 5325, Lot 7280, Item No.1006440
★★
1931, 30¢ American Buffalo, rotary press printing (Scott 700), Even, attractive centering, o.g., never hinged, Superb, with 2007 P.S.E. certificate graded SUP 98. SMQ **SUP 98**; $375.
Suggested Bid $280

No. 01130286 7/24/2007

Professional Stamp Experts
P.O. Box 6170, Newport Beach, CA 92658

Expert Committee

We have examined the enclosed item submitted to PSE, of which an image is shown below, and are of the opinion that:

Cat #	Issue	Denom.	Color
US#700	1931	30c	Brown

GRADE: Superb 98, Mint OGnh

"it is genuine unused, o.g., never hinged."

For The Expert Committee

THIS CERTIFICATE IS PRINTED ON WATERMARKED PAPER AND IS NOT VALID WITHOUT WATERMARK

Sale 5325, Lot 7281, Item No. 970462
★★
1931, 50¢ Arlington Amphitheater, rotary press printing (Scott 701), o.g., never hinged, Extremely Fine.
Scott $50.
Suggested Bid $48

Sale 5325, Lot 7282, Item No.1013125
O
1931, 2¢ Red Cross (Scott 702), Superb, with 2017 P.S.E. certificate graded SUP 98.
SMQ **SUP 98**; $175.
Suggested Bid $140

195-

No. 01329809 3/7/2017

Professional Stamp Experts
P.O. Box 6170, Newport Beach, CA 92658
gradingmatters.com

Expert Committee

We have examined the enclosed item submitted to PSE, of which an image is shown below, and are of the opinion that:

Cat No.	Issue	Denom.	Color
Scott 702 USA	1931	2c	Black & red

GRADE: Superb 98, Used

"it is genuine used."

For The Expert Committee

THIS CERTIFICATE IS PRINTED ON WATERMARKED PAPER AND IS NOT VALID WITHOUT WATERMARK

Sale 5325, Lot 7283, Item No. 962161

★★ ⊞

1932, 9¢ Washington Bicentennial (Scott 714), bottom right full pane of 100 with plate number 20640, o.g., never hinged, Post Office fresh with bright color on clean paper, nicely centered throughout; tiny corner selvage tab at upper left missing (noted for accuracy), Fine to Very Fine, with 2022 P.S.E. certificate.
Brookman $525.
Suggested Bid $260

No. 01404141 3/14/2022

Professional Stamp Experts
PO Box 539309, Henderson, NV 89053-9309
gradingmatters.com

Expert Committee

We have examined the enclosed item submitted to PSE, of which an image is shown below, and are of the opinion that:

Cat No.	Issue	Denom.	Color
Scott 714 USA	1932	9c	Pale red

"it is genuine unused, o.g., never hinged, lower right pane of 100, with Plate No. 20640."

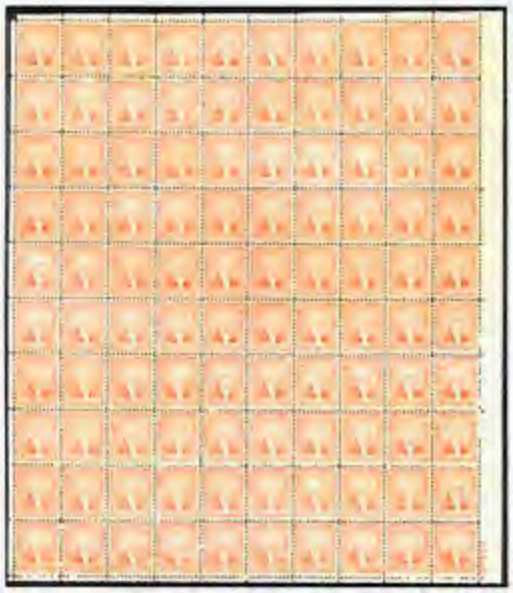

For The Expert Committee

THIS CERTIFICATE IS PRINTED ON WATERMARKED PAPER AND IS NOT VALID WITHOUT WATERMARK

UNITED STATES POSTAGE
WASHINGTON
3 CENTS
WASHINGTON
3 CENTS
WASHINGTON
3 CENTS

Sale 5325, Lot 7284, Item No. 971562
O
1932, 3¢ Washington, rotary press printing, vertical coil (Scott 722), strip of 3, Attractive centered look, the SMQ does not currently list a price for this stamp in this grade, but it does give a price for a NH stamp in this grade, that is typically double the used price of this issue, double oval cancels, Extremely Fine to Superb, with 2024 P.F. certificate graded XF-SUP 95.
SMQ **XF-SUP 95**; $375 for NH singles.
Suggested Bid $78

The Philatelic Foundation

353 Lexington Avenue • Room 804
New York, NY 10016
EXPERT COMMITTEE

No. 605242
08/06/2024

We have examined the enclosed item, of which a photograph is attached, and ***described by the applicant*** as follows:

Country: UNITED STATES OF AMERICA

Cat. No.	Issue	Denom.	Color
722	1932	3¢	deep violet

Scott's unless otherwise specified.

USED, STRIP OF THREE, DOUBLE OVAL CANCELS.

AND WE ARE OF THE OPINION THAT:

IT IS GENUINE* * * * * * * * * * * * * * * * * * *

* * * PF GRADED XF-S 95 * * *

605242

M 374099

For The Expert Committee
Chairman

Photocopies of this Certificate are not valid.

Submitted by

LAUREL HADLEY

Sale 5325, Lot 7285, Item No. 979746
★★
1932, 6¢ Garfield, rotary press printing, horizontal coil (Scott 723), joint line pair, o.g., never hinged, Very Fine.
Scott $83.
Suggested Bid $21

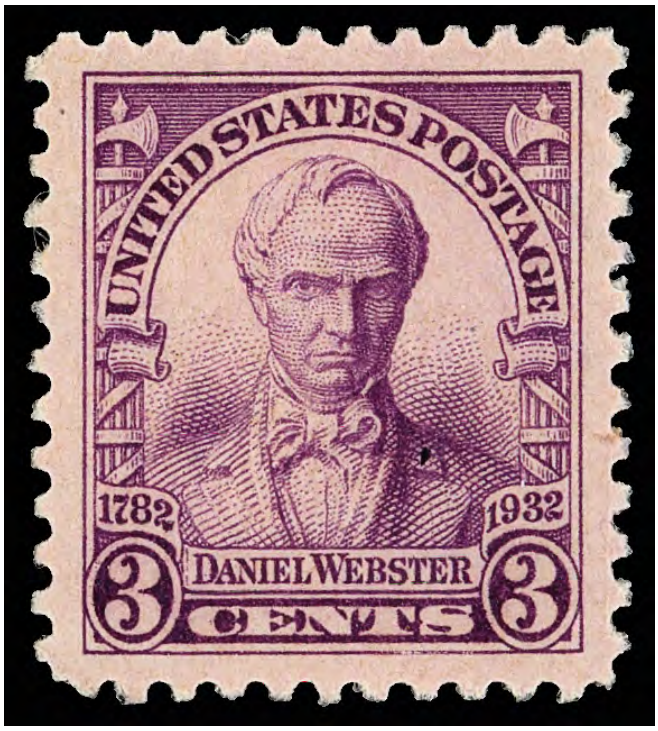

Sale 5325, Lot 7286, Item No.1014710
★★
1932, 3¢ Daniel Webster (Scott 725), o.g., never hinged, proof-like presentation, perfectly centered and sound; can we spell "p-e-r-f-e-c-t"? Superb, with 2019 P.S.E. certificate graded SUP 98.
SMQ **SUP 98**; $135.
Suggested Bid $105

No. 01361500 5/30/2019

Professional Stamp Experts
PO Box 539309, Henderson, NV 89053-9309
gradingmatters.com

Expert Committee

We have examined the enclosed item submitted to PSE, of which an image is shown below, and are of the opinion that:

Cat No.	Issue	Denom.	Color
Scott 725 USA	1932	3c	Violet

GRADE: Superb 98, Mint OGnh

"it is genuine unused, o.g., never hinged."

For The Expert Committee

THIS CERTIFICATE IS PRINTED ON WATERMARKED PAPER AND IS NOT VALID WITHOUT WATERMARK

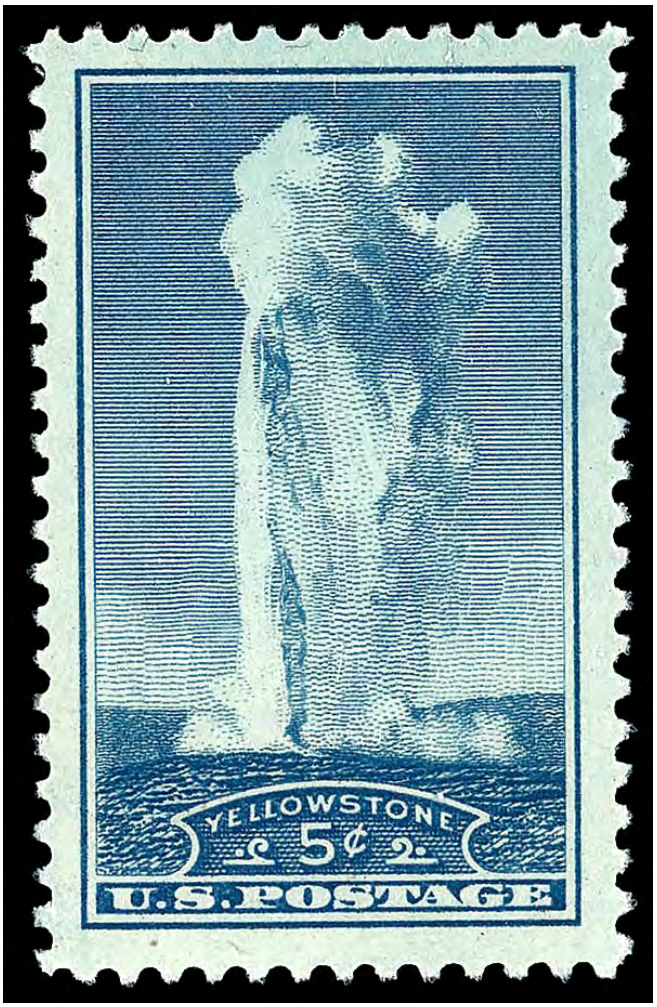

Sale 5325, Lot 7287, Item No. 966458
★★
1934, 5¢ Yellowstone National Park, perforated (Scott 744), o.g., never hinged, Extremely Fine.
Suggested Bid $8

Sale 5325, Lot 7288, Item No.1008983
(★)

1935, 3¢ Wisconsin, imperf. (Scott 755), without gum as issued, jumbo margins with parts of 8 surrounding stamps, Superb, with 2013 P.S.E. certificate graded GEM 100J. SMQ **Gem 100J**; $70.
Suggested Bid $56

No. 01265077 5/16/2013

Professional Stamp Experts
P.O. Box 6170, Newport Beach, CA 92658

Expert Committee

We have examined the enclosed item submitted to PSE, of which an image is shown below, and are of the opinion that:

Cat No.	Issue	Denom.	Color
Scott 755	1935	3c	Deep violet

GRADE: Gem 100J, Mint NGAI

"it is genuine unused, no gum as issued."

For The Expert Committee

THIS CERTIFICATE IS PRINTED ON WATERMARKED PAPER AND IS NOT VALID WITHOUT WATERMARK

Sale 5325, Lot 7289, Item No. 948813

1935, 2¢ Grand Canyon National Park, imperf. (Scott 757), plate block of 6, with parts of 9 adjacent stamps., without gum as issued, Superb, with 2022 P.S.E. certificate graded GEM 100J for plate block.
SMQ **Gem 100J**.
Suggested Bid $160

No. 01418900 12/6/2022

Professional Stamp Experts

Southern Nevada Philatelic Research Center

5965 Harrison Dr #6 Las Vegas, NV 89120

gradingmatters.com

Expert Committee

We have examined the enclosed item submitted, of which an image is shown below, and are of the opinion that:

Cat No.	Issue	Denom.	Color
Scott 757 PB USA	1935	2c	Red

GRADE: Gem 100J, Mint NGAI

"it is genuine unused, no gum as issued, top margin Plate No. F 21257 block of six."

Item Number: 948813

For The Expert Committee

VERIFICATION OF THIS CERTIFICATE CAN BE DONE AT GRADINGMATTERS.COM

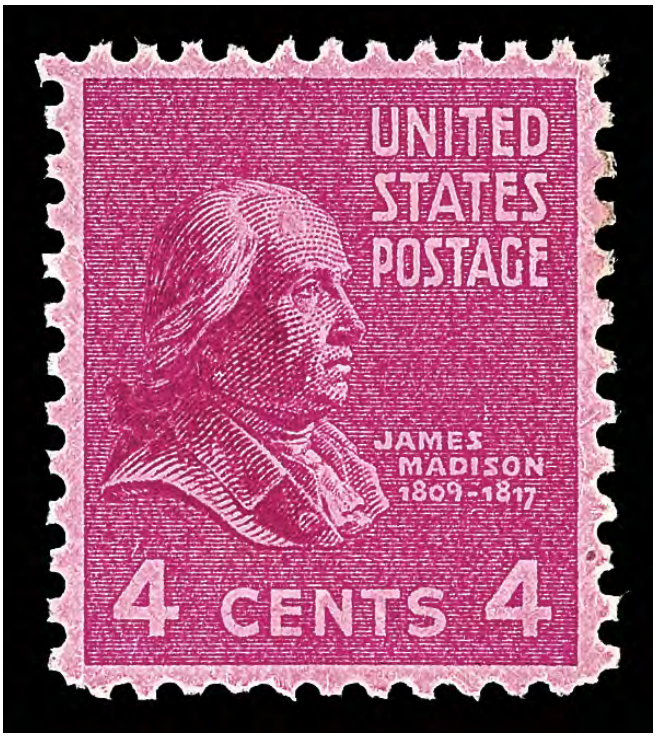

Sale 5325, Lot 7290, Item No. 951607
★
1938, Presidential Issue, 4¢ Madison (Scott 808), o.g., very lightly hinged, Superb no SMQ price for LH, with 2025 P.F. certificate graded GEM 100.
SMQ **Gem 100**.
Suggested Bid $62

The Philatelic Foundation

353 Lexington Avenue • Room 804
New York, NY 10016
EXPERT COMMITTEE

No. 611156
04/17/2025

We have examined the enclosed item, of which a photograph is attached, and ***described by the applicant*** as follows:

Country: UNITED STATES OF AMERICA

Cat. No.	Issue	Denom.	Color
808	1938	4¢	bright rose purple

Scott's unless otherwise specified.

UNUSED, OG

AND WE ARE OF THE OPINION THAT:

IT IS GENUINE, PREVIOUSLY HINGED* * * * * * * * *

* * * PF GRADED SUP GEM 100 * * *

611156

M 3372667

For The Expert Committee
Chairman

Photocopies of this Certificate are not valid.

Submitted by

Sale 5325, Lot 7291, Item No. 973560
★★ ⊞
1954, Presidential Issue, $1 Wilson, bright magenta & black (Scott 832g), plate block of 20, o.g., never hinged, Very Fine to Extremely Fine.
Scott $1,520.
Suggested Bid $650

Sale 5325, Lot 7292, Item No.1010901
★★
1938, Presidential Issue, $5 Coolidge (Scott 834), o.g., never hinged, Post Office fresh with mathematical centering, Extremely Fine to Superb, with 2026 P.F. certificate graded XF-SUP 95.
SMQ **XF-SUP 95**; $195.
Scott $75.
Suggested Bid $155

The Philatelic Foundation

353 Lexington Avenue • Room 804
New York, NY 10016
EXPERT COMMITTEE

No. 619661
02/09/2026

We have examined the enclosed item, of which a photograph is attached, and ***described by the applicant*** as follows:

Country: UNITED STATES OF AMERICA

Cat. No.	Issue	Denom.	Color
834	1938	$5.00	carmine & black

Scott's unless otherwise specified.

UNUSED, OG

AND WE ARE OF THE OPINION THAT:

IT IS GENUINE, NEVER HINGED. * * * * * * * * *

* * * PF GRADED XF-S 95 * * *

619661

N 392811

For The Expert Committee
Chairman

Photocopies of this Certificate are not valid.

Sale 5325, Lot 7293, Item No.1007372
★★
1939, Presidential Issue, 10¢ Tyler, horizontal coil, perf. 10 vertically (Scott 847), pair, o.g., never hinged, Extremely Fine to Superb, with 2021 P.S.E. certificate graded XF-SUP 95.
SMQ **XF-SUP 95**; $125.
Suggested Bid $100

No. 01401695 10/25/2021

Professional Stamp Experts
PO Box 539309, Henderson, NV 89053-9309
gradingmatters.com

Expert Committee

We have examined the enclosed item submitted to PSE, of which an image is shown below, and are of the opinion that:

Cat No.	Issue	Denom.	Color
Scott 847 PR USA	1939	10c	Brown red

GRADE: XF-Sup 95, Mint OGnh

"it is a genuine unused, o.g., never hinged, coil pair."

For The Expert Committee

THIS CERTIFICATE IS PRINTED ON WATERMARKED PAPER AND IS NOT VALID WITHOUT WATERMARK

Sale 5325, Lot 7294, Item No.1008995
★★
1938, 3¢ Swedes and Finns (Scott 836), o.g., never hinged, Superb, with 2025 P.S.E. certificate graded SUP 98.
SMQ **SUP 98**; $85.
Suggested Bid $68

No. 01456084 9/23/2025

Professional Stamp Experts

Southern Nevada Philatelic Research Center

5965 Harrison Dr #6 Las Vegas, NV 89120

gradingmatters.com

Expert Committee

We have examined the enclosed item submitted, of which an image is shown below, and are of the opinion that:

Cat No.	Issue	Denom.	Color
Scott 836 USA	1938	3c	Red violet

GRADE: Superb 98, Mint OGnh

"it is genuine unused, o.g., never hinged."

For The Expert Committee

VERIFICATION OF THIS CERTIFICATE CAN BE DONE AT GRADINGMATTERS.COM

Sale 5325, Lot 7295, Item No.1007363
★★
1938, 3¢ Iowa Territory (Scott 838), o.g., never hinged, Superb, with 2024 P.F. certificate graded SUP 98.
SMQ **SUP 98**; $90.
Suggested Bid $72

The Philatelic Foundation

353 Lexington Avenue • Room 804
New York, NY 10016
EXPERT COMMITTEE

No. 602767
05/03/2024

We have examined the enclosed item, of which a photograph is attached, and ***described by the applicant*** as follows:

Country: UNITED STATES OF AMERICA

Cat. No.	Issue	Denom.	Color
838	1938	3¢	violet

Scott's unless otherwise specified.

UNUSED, OG

AND WE ARE OF THE OPINION THAT:

IT IS GENUINE, NEVER HINGED. * * * * * * * * *

* * * PF GRADED S 98 * * *

602767

M371354

For The Expert Committee
Chairman

Photocopies of this Certificate are not valid.

Submitted by

Sale 5325, Lot 7296, Item No.1008999
★★
1939, 3¢ Golden Gate Expo (Scott 852), o.g., never hinged, Extremely Fine to Superb, with 2025 P.S.E. certificate graded XF-SUP 95.
SMQ **XF-SUP 95**; $25.
Suggested Bid $20

No. 01459858 10/27/2025

Professional Stamp Experts

Southern Nevada Philatelic Research Center

5965 Harrison Dr #6 Las Vegas, NV 89120

gradingmatters.com

Expert Committee

We have examined the enclosed item submitted, of which an image is shown below, and are of the opinion that:

Cat No.	Issue	Denom.	Color
Scott 852 USA	1939	3c	Bright purple

GRADE: XF-Sup 95, Mint OGnh

"it is genuine unused, o.g., never hinged."

For The Expert Committee

VERIFICATION OF THIS CERTIFICATE CAN BE DONE AT GRADINGMATTERS.COM

Sale 5325, Lot 7297, Item No.1009004
★★
1939, 3¢ Baseball Centennial (Scott 855), o.g., never hinged, Extremely Fine to Superb, with 2024 P.S.E. certificate graded XF-SUP 95.
SMQ **XF-SUP 95**; $25.
Suggested Bid $25

No. 01438048 2/26/2024

Professional Stamp Experts

Southern Nevada Philatelic Research Center

5965 Harrison Dr #6 Las Vegas, NV 89120

gradingmatters.com

Expert Committee

We have examined the enclosed item submitted, of which an image is shown below, and are of the opinion that:

Cat No.	Issue	Denom.	Color
Scott 855 USA	1939	3c	Violet

GRADE: XF-Sup 95, Mint OGnh

"it is genuine unused, o.g., never hinged."

For The Expert Committee

VERIFICATION OF THIS CERTIFICATE CAN BE DONE AT GRADINGMATTERS.COM

Sale 5325, Lot 7298, Item No.1009009
★★
1940, 3¢ Wyoming Statehood (Scott 897), o.g., never hinged, Extremely Fine to Superb, with 2025 P.S.E. certificate graded XF-SUP 95.
SMQ **XF-SUP 95**; $25.
Suggested Bid $20

No. 01459826 10/6/2025

Professional Stamp Experts

Southern Nevada Philatelic Research Center

5965 Harrison Dr #6 Las Vegas, NV 89120

gradingmatters.com

Expert Committee

We have examined the enclosed item submitted, of which an image is shown below, and are of the opinion that:

Cat No.	Issue	Denom.	Color
Scott 897 USA	1940	3c	Brown violet

GRADE: XF-Sup 95, Mint OGnh

"it is genuine unused, o.g., never hinged."

For The Expert Committee

VERIFICATION OF THIS CERTIFICATE CAN BE DONE AT GRADINGMATTERS.COM

Sale 5325, Lot 7299, Item No.1007930
★★
1940, 3¢ Coronado Expedition (Scott 898), o.g., never hinged, Superb, with 2012 P.S.E. certificate graded GEM 100.
SMQ **Gem 100**; $175.
Suggested Bid $140

No. 01247448 2/24/2012

Professional Stamp Experts
P.O. Box 6170, Newport Beach, CA 92658

Expert Committee

We have examined the enclosed item submitted to PSE, of which an image is shown below, and are of the opinion that:

Cat No.	Issue	Denom.	Color
Scott 898 (USD 386)	1940	3c	Violet

GRADE: Gem 100, Mint OGnh

"it is genuine unused, o.g., never hinged."

For The Expert Committee

THIS CERTIFICATE IS PRINTED ON WATERMARKED PAPER AND IS NOT VALID WITHOUT WATERMARK

Sale 5325, Lot 7300, Item No.1009010
★★
1940, 1¢ Defense (Scott 899), o.g., never hinged, Extremely Fine, with 2025 P.S.E. certificate graded XF 90.
SMQ **XF 90**; $25.
Suggested Bid $20

No. 01459828 10/6/2025

Professional Stamp Experts

Southern Nevada Philatelic Research Center

5965 Harrison Dr #6 Las Vegas, NV 89120

gradingmatters.com

Expert Committee

We have examined the enclosed item submitted, of which an image is shown below, and are of the opinion that:

Cat No.	Issue	Denom.	Color
Scott 899 USA	1940	1c	Bright blue green

GRADE: XF 90, Mint OGnh

"it is genuine unused, o.g., never hinged."

For The Expert Committee

VERIFICATION OF THIS CERTIFICATE CAN BE DONE AT GRADINGMATTERS.COM

Sale 5325, Lot 7301, Item No.1013615
★★ ⊞
1940, 2¢ Defense (Scott 900), bottom left block of 10, straddle margins at bottom with parts od additional stamps, o.g., never hinged, Fine to Very Fine.
Suggested Bid $32

Sale 5325, Lot 7302, Item No.1013162
★★
1942, 3¢ Win the War (Scott 905), o.g., never hinged, Superb, with 2012 P.S.E. certificate graded SUP 98.
SMQ **SUP 98**; $145.
Suggested Bid $120

No. 01256321 10/24/2012

Professional Stamp Experts
P.O. Box 6170, Newport Beach, CA 92658

Expert Committee

We have examined the enclosed item submitted to PSE, of which an image is shown below, and are of the opinion that:

Cat No.	Issue	Denom.	Color
Scott 905 (USD 393)	1942	3c	Violet

GRADE: Superb 98, Mint OGnh

"it is genuine unused, o.g., never hinged."

For The Expert Committee

THIS CERTIFICATE IS PRINTED ON WATERMARKED PAPER AND IS NOT VALID WITHOUT WATERMARK

NAVAPRO.GEMS

Sale 5325, Lot 7303, Item No.1009018
★★
1943, 2¢ Allied Nations (Scott 907), o.g., never hinged, Extremely Fine to Superb, with 2025 P.S.E. certificate graded XF-SUP 95.
SMQ **XF-SUP 95**; $55.
Suggested Bid $43

No. 01459837 10/6/2025

Professional Stamp Experts

Southern Nevada Philatelic Research Center

5965 Harrison Dr #6 Las Vegas, NV 89120

gradingmatters.com

Expert Committee

We have examined the enclosed item submitted, of which an image is shown below, and are of the opinion that:

Cat No.	Issue	Denom.	Color
Scott 907 USA	1943	2c	Rose carmine

GRADE: XF-Sup 95, Mint OGnh

"it is genuine unused, o.g., never hinged."

For The Expert Committee

VERIFICATION OF THIS CERTIFICATE CAN BE DONE AT GRADINGMATTERS.COM

Sale 5325, Lot 7304, Item No.1007937
★★
1943, 5¢ Overrun Countries: Poland (Scott 909), o.g., never hinged, Superb, with 2021 P.S.E. certificate graded GEM 100.
SMQ **Gem 100**; $110.
Suggested Bid $88

No. 01083654 12/14/2006

Professional Stamp Experts

Southern Nevada Philatelic Research Center

5965 Harrison Dr #6 Las Vegas, NV 89120

gradingmatters.com

Expert Committee

We have examined the enclosed item submitted, of which an image is shown below, and are of the opinion that:

Cat No.	Issue	Denom.	Color
Scott 909 USA	1943	5c	Multicolored

GRADE: Gem 100, Mint OGnh

"it is genuine unused, o.g., never hinged."

For The Expert Committee

VERIFICATION OF THIS CERTIFICATE CAN BE DONE AT GRADINGMATTERS.COM

Sale 5325, Lot 7305, Item No.1007944
★★
1943, 5¢ Overrun Countries: Netherlands (Scott 913), o.g., never hinged, Superb, with 2006 P.S.E. certificate graded GEM 100.
SMQ **Gem 100**; $125.
Suggested Bid $100

No. 01068733 9/22/2006

Professional Stamp Experts

Southern Nevada Philatelic Research Center

5965 Harrison Dr #6 Las Vegas, NV 89120

gradingmatters.com

Expert Committee

We have examined the enclosed item submitted, of which an image is shown below, and are of the opinion that:

Cat No.	Issue	Denom.	Color
Scott 913 USA	1943	5c	Multicolored

GRADE: Gem 100, Mint OGnh

"it is genuine unused, o.g., never hinged."

For The Expert Committee

VERIFICATION OF THIS CERTIFICATE CAN BE DONE AT GRADINGMATTERS.COM

Sale 5325, Lot 7306, Item No.1007951
★★
1943, 5¢ Overrun Countries: France (Scott 915), o.g., never hinged, Superb, with 2007 P.S.E. certificate graded GEM 100.
SMQ **Gem 100**; $95.
Suggested Bid $76

No. 01135503 8/30/2007

Professional Stamp Experts

Southern Nevada Philatelic Research Center

5965 Harrison Dr #6 Las Vegas, NV 89120

gradingmatters.com

Expert Committee

We have examined the enclosed item submitted, of which an image is shown below, and are of the opinion that:

Cat No.	Issue	Denom.	Color
Scott 915b USA	1943	5c	Multicolor

GRADE: Gem 100, Mint OGnh

"it is genuine unused, o.g., never hinged."

For The Expert Committee

VERIFICATION OF THIS CERTIFICATE CAN BE DONE AT GRADINGMATTERS.COM

Sale 5325, Lot 7307, Item No.1009027
★★
1945, 3¢ Alfred E. Smith (Scott 937), o.g., never hinged, Extremely Fine to Superb, with 2025 P.S.E. certificate graded XF-SUP 95.
SMQ **XF-SUP 95**; $35.
Suggested Bid $28

No. 01459618 10/6/2025

Professional Stamp Experts

Southern Nevada Philatelic Research Center

5965 Harrison Dr #6 Las Vegas, NV 89120

gradingmatters.com

Expert Committee

We have examined the enclosed item submitted, of which an image is shown below, and are of the opinion that:

Cat No.	Issue	Denom.	Color
Scott 937 USA	1945	3c	Purple

GRADE: XF-Sup 95, Mint OGnh

"it is genuine unused, o.g., never hinged."

For The Expert Committee

VERIFICATION OF THIS CERTIFICATE CAN BE DONE AT GRADINGMATTERS.COM

Sale 5325, Lot 7308, Item No.1007387
★★
1946, 3¢ Merchant Marine (Scott 939), o.g., never hinged, Superb, with 2014 P.S.E. certificate graded SUP 98.
SMQ **SUP 98**; $65.
Suggested Bid $52

No. 01279803 2/20/2014

Professional Stamp Experts
P.O. Box 6170, Newport Beach, CA 92658

Expert Committee

We have examined the enclosed item submitted to PSE, of which an image is shown below, and are of the opinion that:

Cat No.	Issue	Denom.	Color
Scott 939 USA	1946	3c	Blue green

GRADE: Superb 98, Mint OGnh

"it is genuine unused, o.g., never hinged."

For The Expert Committee

THIS CERTIFICATE IS PRINTED ON WATERMARKED PAPER AND IS NOT VALID WITHOUT WATERMARK

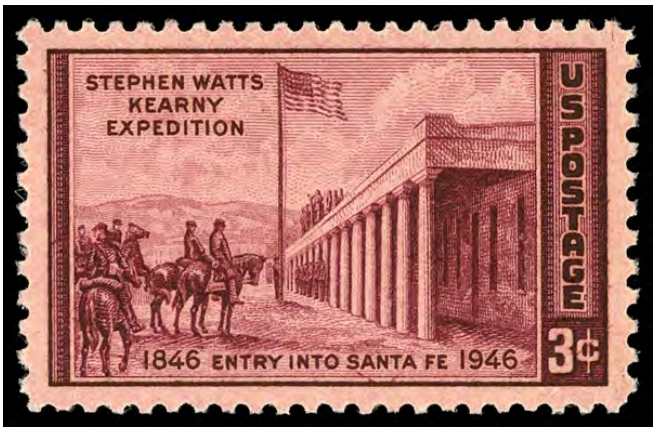

Sale 5325, Lot 7309, Item No.1009029
★★
1946, 3¢ Kearny Expedition (Scott 944), o.g., never hinged, Superb, with 2025 P.S.E. certificate graded SUP 98.
SMQ **SUP 98**; $85.
Suggested Bid $68

No. 01459620 10/6/2025

Professional Stamp Experts

Southern Nevada Philatelic Research Center

5965 Harrison Dr #6 Las Vegas, NV 89120

gradingmatters.com

Expert Committee

We have examined the enclosed item submitted, of which an image is shown below, and are of the opinion that:

Cat No.	Issue	Denom.	Color
Scott 944 USA	1946	3c	Brown Violet

GRADE: Superb 98, Mint OGnh

"it is genuine unused, o.g., never hinged."

For The Expert Committee

VERIFICATION OF THIS CERTIFICATE CAN BE DONE AT GRADINGMATTERS.COM

Sale 5325, Lot 7310, Item No.1007392
★★
1947, 3¢ Postage Stamp Centenary (Scott 947), o.g., never hinged, Superb, with 2007 P.S.E. certificate graded SUP 98.
SMQ **SUP 98**; $60.
Suggested Bid $48

No. 01143887 9/18/2007

Professional Stamp Experts

Southern Nevada Philatelic Research Center

5965 Harrison Dr #6 Las Vegas, NV 89120

gradingmatters.com

Expert Committee

We have examined the enclosed item submitted, of which an image is shown below, and are of the opinion that:

Cat No.	Issue	Denom.	Color
Scott 947 USA	1947	3c	Deep blue

GRADE: Superb 98, Mint OGnh

"it is genuine unused, o.g., never hinged."

For The Expert Committee

VERIFICATION OF THIS CERTIFICATE CAN BE DONE AT GRADINGMATTERS.COM

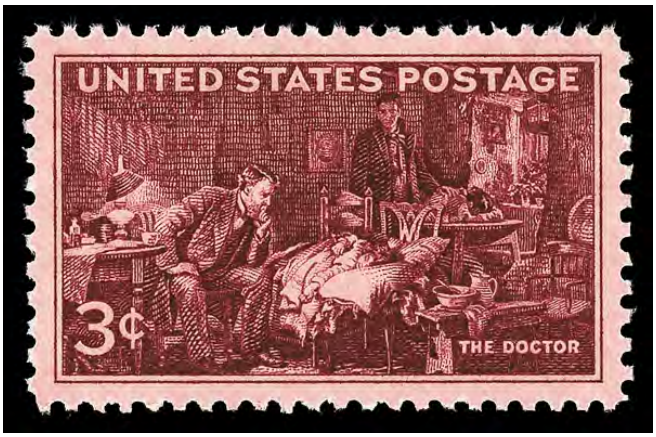

Sale 5325, Lot 7311, Item No.1007977
★★
1947, 3¢ Doctors (Scott 949), o.g., never hinged, Superb, with 2017 P.S.E. certificate graded GEM 100.
SMQ **Gem 100**; $175.
Suggested Bid $140

No. 01095500 3/28/2017

Professional Stamp Experts
P.O. Box 6170, Newport Beach, CA 92658
gradingmatters.com

Expert Committee

We have examined the enclosed item submitted to PSE, of which an image is shown below, and are of the opinion that:

Cat No.	Issue	Denom.	Color
Scott 949 USA	1947	3c	Brown violet

GRADE: Gem 100, Mint OGnh

"it is genuine unused, o.g., never hinged."

For The Expert Committee

THIS CERTIFICATE IS PRINTED ON WATERMARKED PAPER AND IS NOT VALID WITHOUT WATERMARK

Sale 5325, Lot 7312, Item No.1009033
★★
1947, 3¢ Everglades National Park (Scott 952), o.g., never hinged, Superb, with 2025 P.S.E. certificate graded SUP 98.
SMQ **SUP 98**; $70.
Suggested Bid $56

No. 01459624 10/6/2025

Professional Stamp Experts

Southern Nevada Philatelic Research Center

5965 Harrison Dr #6 Las Vegas, NV 89120

gradingmatters.com

Expert Committee

We have examined the enclosed item submitted, of which an image is shown below, and are of the opinion that:

Cat No.	Issue	Denom.	Color
Scott 952 USA	1947	3c	Bright green

GRADE: Superb 98, Mint OGnh

"it is genuine unused, o.g., never hinged."

For The Expert Committee

VERIFICATION OF THIS CERTIFICATE CAN BE DONE AT GRADINGMATTERS.COM

Sale 5325, Lot 7313, Item No.1009034
★★
1948, 3¢ California Gold Centennial (Scott 954), o.g., never hinged, Superb, with 2025 P.S.E. certificate graded SUP 98.
SMQ **SUP 98**; $70.
Suggested Bid $56

No. 01459625 10/6/2025

Professional Stamp Experts

Southern Nevada Philatelic Research Center

5965 Harrison Dr #6 Las Vegas, NV 89120

gradingmatters.com

Expert Committee

We have examined the enclosed item submitted, of which an image is shown below, and are of the opinion that:

Cat No.	Issue	Denom.	Color
Scott 954 USA	1948	3c	Dark violet

GRADE: Superb 98, Mint OGnh

"it is genuine unused, o.g., never hinged."

For The Expert Committee

VERIFICATION OF THIS CERTIFICATE CAN BE DONE AT GRADINGMATTERS.COM

Sale 5325, Lot 7314, Item No.1007396
★★
1948, 3¢ U.S.-Canada Friendship (Scott 961), o.g., never hinged, Superb, with 2007 P.S.E. certificate graded SUP 98.
SMQ **SUP 98**; $65.
Suggested Bid $52

No. 01131422 7/26/2007

Professional Stamp Experts

Southern Nevada Philatelic Research Center

5965 Harrison Dr #6 Las Vegas, NV 89120

gradingmatters.com

Expert Committee

We have examined the enclosed item submitted, of which an image is shown below, and are of the opinion that:

Cat No.	Issue	Denom.	Color
Scott 961 USA	1948	3c	Blue

GRADE: Superb 98, Mint OGnh

"it is genuine unused, o.g., never hinged."

For The Expert Committee

VERIFICATION OF THIS CERTIFICATE CAN BE DONE AT GRADINGMATTERS.COM

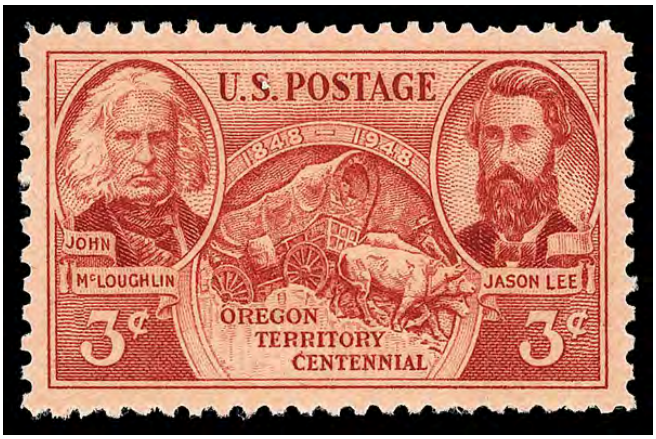

Sale 5325, Lot 7315, Item No. 964323
★★
1948, 3¢ Oregon Territory (Scott 964), o.g., never hinged, Superb, with 2025 P.F. certificate graded SUP 98.
SMQ **SUP 98**; $125.
Suggested Bid $36

The Philatelic Foundation

353 Lexington Avenue • Room 804
New York, NY 10016
EXPERT COMMITTEE

No. 609624
01/30/2025

We have examined the enclosed item, of which a photograph is attached, and ***described by the applicant*** as follows:

Country: UNITED STATES OF AMERICA

Cat. No.	Issue	Denom.	Color
964	1948	3¢	brown red

Scott's unless otherwise specified.

UNUSED, OG

AND WE ARE OF THE OPINION THAT:

IT IS GENUINE, NEVER HINGED. * * * * * * * * *

* * * PF GRADED S 98 * * *

609624

M 362217

For The Expert Committee
Chairman

Photocopies of this Certificate are not valid.

Submitted by

Sale 5325, Lot 7316, Item No.1009042
★★
1948, 3¢ Indian Centennial (Scott 972), o.g., never hinged, Extremely Fine to Superb, with 2025 P.S.A.G. certificate graded XF-SUP 95.
SMQ **XF-SUP 95**; $45.
Suggested Bid $36

No. 01459594 10/6/2025

Professional Stamp Experts

Southern Nevada Philatelic Research Center

5965 Harrison Dr #6 Las Vegas, NV 89120

gradingmatters.com

Expert Committee

We have examined the enclosed item submitted, of which an image is shown below, and are of the opinion that:

Cat No.	Issue	Denom.	Color
Scott 972 USA	1948	3c	Dark brown

GRADE: XF-Sup 95, Mint OGnh

"it is genuine unused, o.g., never hinged."

For The Expert Committee

VERIFICATION OF THIS CERTIFICATE CAN BE DONE AT GRADINGMATTERS.COM

Sale 5325, Lot 7317, Item No.1009043
★★
1948, 3¢ Rough Riders (Scott 973), o.g., never hinged, Extremely Fine to Superb, with 2025 P.S.A.G. certificate graded XF-SUP 95.
SMQ **XF-SUP 95**; $40.
Suggested Bid $32

No. 01459595 10/6/2025

Professional Stamp Experts

Southern Nevada Philatelic Research Center

5965 Harrison Dr #6 Las Vegas, NV 89120

gradingmatters.com

Expert Committee

We have examined the enclosed item submitted, of which an image is shown below, and are of the opinion that:

Cat No.	Issue	Denom.	Color
Scott 973 USA	1948	3c	Violet brown

GRADE: XF-Sup 95, Mint OGnh

"it is genuine unused, o.g., never hinged."

For The Expert Committee

VERIFICATION OF THIS CERTIFICATE CAN BE DONE AT GRADINGMATTERS.COM

Sale 5325, Lot 7318, Item No.1007400
★★
1949, 3¢ Puerto Rico Election (Scott 983), o.g., never hinged, Superb, with 2007 P.S.E. certificate graded SUP 98.
SMQ **SUP 98**; $55.
Suggested Bid $43

No. 01116711 5/14/2007

Professional Stamp Experts

Southern Nevada Philatelic Research Center

5965 Harrison Dr #6 Las Vegas, NV 89120

gradingmatters.com

Expert Committee

We have examined the enclosed item submitted, of which an image is shown below, and are of the opinion that:

Cat No.	Issue	Denom.	Color
Scott 983 USA	1949	3c	Green

GRADE: Superb 98, Mint OGnh

"it is genuine unused, o.g., never hinged."

For The Expert Committee

VERIFICATION OF THIS CERTIFICATE CAN BE DONE AT GRADINGMATTERS.COM

Sale 5325, Lot 7319, Item No.1009051
★★
1950, 3¢ American Bankers Association (Scott 987), o.g., never hinged, Superb, with 2025 P.S.E. certificate graded SUP 98.
SMQ **SUP 98**; $55.
Suggested Bid $43

No. 01459603 10/6/2025

Professional Stamp Experts

Southern Nevada Philatelic Research Center

5965 Harrison Dr #6 Las Vegas, NV 89120

gradingmatters.com

Expert Committee

We have examined the enclosed item submitted, of which an image is shown below, and are of the opinion that:

Cat No.	Issue	Denom.	Color
Scott 987 USA	1950	3c	Yellow green

GRADE: Superb 98, Mint OGnh

"it is genuine unused, o.g., never hinged."

For The Expert Committee

VERIFICATION OF THIS CERTIFICATE CAN BE DONE AT GRADINGMATTERS.COM

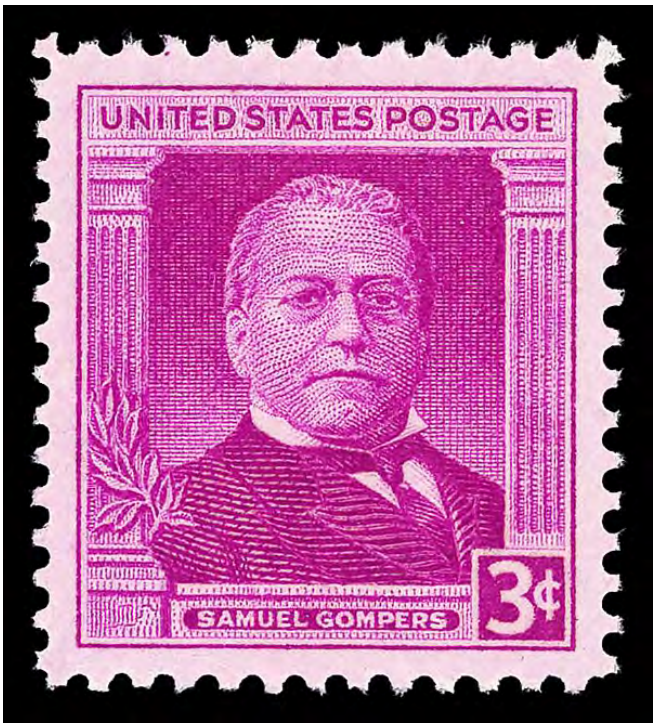

Sale 5325, Lot 7320, Item No.1008006
★★
1950, 3¢ Samuel Gompers (Scott 988), o.g., never hinged, Superb, with 2014 P.S.E. certificate graded GEM 100.
SMQ **Gem 100**; $155.
Suggested Bid $125

No. 01279409 2/21/2014

Professional Stamp Experts
P.O. Box 6170, Newport Beach, CA 92658

Expert Committee

We have examined the enclosed item submitted to PSE, of which an image is shown below, and are of the opinion that:

Cat No.	Issue	Denom.	Color
Scott 988 USA	1950	3c	Bright red violet

GRADE: Gem 100, Mint OGnh

"it is genuine unused, o.g., never hinged."

For The Expert Committee

THIS CERTIFICATE IS PRINTED ON WATERMARKED PAPER AND IS NOT VALID WITHOUT WATERMARK

Sale 5325, Lot 7321, Item No.1007405
★★
1950, 3¢ National Capital: Statue of Freedom (Scott 989), o.g., never hinged, Superb, with 2007 P.S.E. certificate graded SUP 98.
SMQ **SUP 98**; $55.
Suggested Bid $43

No. 01144876 9/27/2007

Professional Stamp Experts

Southern Nevada Philatelic Research Center

5965 Harrison Dr #6 Las Vegas, NV 89120

gradingmatters.com

Expert Committee

We have examined the enclosed item submitted, of which an image is shown below, and are of the opinion that:

Cat No.	Issue	Denom.	Color
Scott 989 USA	1950	3c	Bright blue

GRADE: Superb 98, Mint OGnh

"it is genuine unused, o.g., never hinged."

For The Expert Committee

VERIFICATION OF THIS CERTIFICATE CAN BE DONE AT GRADINGMATTERS.COM

Sale 5325, Lot 7322, Item No.1009053
★★
1950, 3¢ Indiana Territory (Scott 996), o.g., never hinged, Extremely Fine to Superb, with 2025 P.S.E. certificate graded XF-SUP 95.
SMQ **XF-SUP 95**; $40.
Suggested Bid $32

No. 01459605 10/6/2025

Professional Stamp Experts

Southern Nevada Philatelic Research Center

5965 Harrison Dr #6 Las Vegas, NV 89120

gradingmatters.com

Expert Committee

We have examined the enclosed item submitted, of which an image is shown below, and are of the opinion that:

Cat No.	Issue	Denom.	Color
Scott 996 USA	1950	3c	Bright blue

GRADE: XF-Sup 95, Mint OGnh

"it is genuine unused, o.g., never hinged."

For The Expert Committee

VERIFICATION OF THIS CERTIFICATE CAN BE DONE AT GRADINGMATTERS.COM

Sale 5325, Lot 7323, Item No.1006280
★★
1951, 3¢ Colorado Statehood (Scott 1001), o.g., never hinged, Extremely Fine to Superb, with 2021 P.S.E. certificate graded XF-SUP 95.
SMQ **XF-SUP 95**; $45.
Suggested Bid $36

No. 01399572 9/22/2021

Professional Stamp Experts
PO Box 539309, Henderson, NV 89053-9309
gradingmatters.com

Expert Committee

We have examined the enclosed item submitted to PSE, of which an image is shown below, and are of the opinion that:

Cat No.	Issue	Denom.	Color
Scott 1001 USA	1951	3c	Bright violet

GRADE: XF-Sup 95, Mint OGnh

"it is genuine unused, o.g., never hinged."

For The Expert Committee

THIS CERTIFICATE IS PRINTED ON WATERMARKED PAPER AND IS NOT VALID WITHOUT WATERMARK

Sale 5325, Lot 7324, Item No.1008025
★★
1951, 3¢ American Chemical Society (Scott 1002), o.g., never hinged, Superb, with 2021 P.S.E. certificate graded GEM 100.
SMQ **Gem 100**; $190.
Suggested Bid $155

No. 01402472 10/27/2021

PSE
PROFESSIONAL STAMP EXPERTS

Professional Stamp Experts
PO Box 539309, Henderson, NV 89053-9309
gradingmatters.com

Expert Committee

We have examined the enclosed item submitted to PSE, of which an image is shown below, and are of the opinion that:

Cat No.	Issue	Denom.	Color
Scott 1002 USA	1951	3c	Violet brown

GRADE: Gem 100, Mint OGnh

"it is genuine unused, o.g., never hinged."

For The Expert Committee

THIS CERTIFICATE IS PRINTED ON WATERMARKED PAPER AND IS NOT VALID WITHOUT WATERMARK

Sale 5325, Lot 7325, Item No.1009059
★★
1952, 3¢ Grand Coulee Dam (Scott 1009), o.g., never hinged, Superb, with 2025 P.S.E. certificate graded SUP 98.
SMQ **SUP 98**; $70.
Suggested Bid $56

No. 01459164 10/6/2025

Professional Stamp Experts

Southern Nevada Philatelic Research Center

5965 Harrison Dr #6 Las Vegas, NV 89120

gradingmatters.com

Expert Committee

We have examined the enclosed item submitted, of which an image is shown below, and are of the opinion that:

Cat No.	Issue	Denom.	Color
Scott 1009 USA	1952	3c	Blue green

GRADE: Superb 98, Mint OGnh

"it is genuine unused, o.g., never hinged."

For The Expert Committee

VERIFICATION OF THIS CERTIFICATE CAN BE DONE AT GRADINGMATTERS.COM

Sale 5325, Lot 7326, Item No.1008034
★★
1952, 3¢ Lafayette (Scott 1010), o.g., never hinged, Superb, with 2014 P.S.E. certificate graded GEM 100.
SMQ **Gem 100**; $175.
Suggested Bid $140

No. 01279999 2/20/2014

Professional Stamp Experts
P.O. Box 6170, Newport Beach, CA 92658

Expert Committee

We have examined the enclosed item submitted to PSE, of which an image is shown below, and are of the opinion that:

Cat No.	Issue	Denom.	Color
Scott 1010 USA	1952	3c	Bright blue

GRADE: Gem 100, Mint OGnh

"it is genuine unused, o.g., never hinged."

For The Expert Committee

THIS CERTIFICATE IS PRINTED ON WATERMARKED PAPER AND IS NOT VALID WITHOUT WATERMARK

Sale 5325, Lot 7327, Item No. 964613
★★
1952, 3¢ Women in Armed Services (Scott 1013), o.g., never hinged, absolute perfection, Superb, with 2024 P.F. certificate graded SUP 98.
SMQ **SUP 98**; $110.
Suggested Bid $30

The Philatelic Foundation

353 Lexington Avenue • Room 804
New York, NY 10016
EXPERT COMMITTEE

No. 601403
03/01/2024

We have examined the enclosed item, of which a photograph is attached, and ***described by the applicant*** as follows:

Country: UNITED STATES OF AMERICA

Cat. No.	Issue	Denom.	Color
1013	1952	3¢	deep blue

Scott's unless otherwise specified.

UNUSED, OG

AND WE ARE OF THE OPINION THAT:

IT IS GENUINE, NEVER HINGED. * * * * * * * * *

* * * PF GRADED S 98 * * *

601403

M370992

For The Expert Committee
Chairman

Photocopies of this Certificate are not valid.

Submitted by

Sale 5325, Lot 7328, Item No.1008037
★★
1952, 3¢ Red Cross (Scott 1016), o.g., never hinged, Superb, with 2014 P.S.E. certificate graded GEM 100.
SMQ **Gem 100**; $150.
Suggested Bid $120

No. 01279536 2/20/2014

Professional Stamp Experts
P.O. Box 6170, Newport Beach, CA 92658

Expert Committee

We have examined the enclosed item submitted to PSE, of which an image is shown below, and are of the opinion that:

Cat No.	Issue	Denom.	Color
Scott 1016 USA	1952	3c	Deep blue & carmine

GRADE: Gem 100, Mint OGnh

"it is genuine unused, o.g., never hinged."

For The Expert Committee

THIS CERTIFICATE IS PRINTED ON WATERMARKED PAPER AND IS NOT VALID WITHOUT WATERMARK

Sale 5325, Lot 7329, Item No. 987587
O
1953, 3¢ Louisiana Purchase (Scott 1020), Superb no SMQ for used, with 2025 P.F. certificate graded GEM 100.
Suggested Bid $225

The Philatelic Foundation

353 Lexington Avenue • Room 804
New York, NY 10016
EXPERT COMMITTEE

No. 616692
11/04/2025

We have examined the enclosed item, of which a photograph is attached, and ***described by the applicant*** as follows:

Country: UNITED STATES OF AMERICA

Cat. No.	Issue	Denom.	Color
1020	1953	3¢	violet brown

Scott's unless otherwise specified.

USED, DATESTAMP CANCEL.

AND WE ARE OF THE OPINION THAT:

IT IS GENUINE* * * * * * * * * * * * * * * * * * *

* * * PF GRADED SUP GEM 100 * * *

616692

N 388293

For The Expert Committee
Chairman

Photocopies of this Certificate are not valid.

Submitted by

Sale 5325, Lot 7330, Item No.1009068
★★
1953, 3¢ General Patton (Scott 1026), o.g., never hinged, Extremely Fine to Superb, with 2025 P.S.E. certificate graded XF-SUP 95.
SMQ **XF-SUP 95**; $30.
Suggested Bid $24

No. 01459173 10/6/2025

Professional Stamp Experts

Southern Nevada Philatelic Research Center

5965 Harrison Dr #6 Las Vegas, NV 89120

gradingmatters.com

Expert Committee

We have examined the enclosed item submitted, of which an image is shown below, and are of the opinion that:

Cat No.	Issue	Denom.	Color
Scott 1026 USA	1953	3c	Blue violet

GRADE: XF-Sup 95, Mint OGnh

"it is genuine unused, o.g., never hinged."

For The Expert Committee

VERIFICATION OF THIS CERTIFICATE CAN BE DONE AT GRADINGMATTERS.COM

Sale 5325, Lot 7331, Item No.1008049
★★
1953, 3¢ New York City (Scott 1027), o.g., never hinged, Superb, with 2014 P.S.E. certificate graded GEM 100.
SMQ **Gem 100**; $165.
Suggested Bid $135

No. 01280715 2/21/2014

Professional Stamp Experts
P.O. Box 6170, Newport Beach, CA 92658

Expert Committee

We have examined the enclosed item submitted to PSE, of which an image is shown below, and are of the opinion that:

Cat No.	Issue	Denom.	Color
Scott 1027 USA	1953	3c	Bright red violet

GRADE: Gem 100, Mint OGnh

"it is genuine unused, o.g., never hinged."

For The Expert Committee

THIS CERTIFICATE IS PRINTED ON WATERMARKED PAPER AND IS NOT VALID WITHOUT WATERMARK

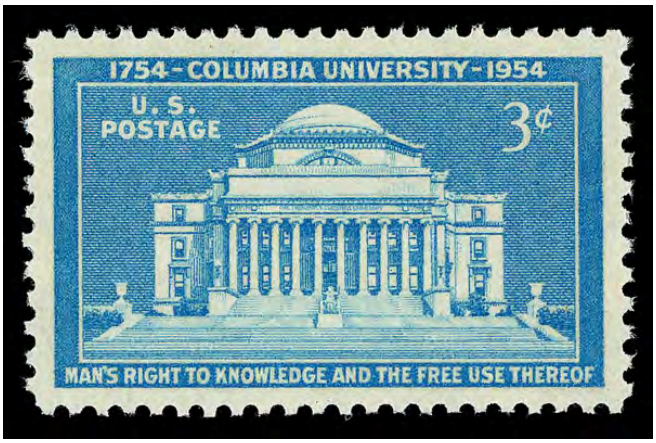

Sale 5325, Lot 7332, Item No.1006261
★★
1954, 3¢ Columbia University (Scott 1029), o.g., never hinged, Superb, with 2025 P.F. certificate graded SUP 98.
SMQ **SUP 98**; $55.
Suggested Bid $43

The Philatelic Foundation

353 Lexington Avenue • Room 804
New York, NY 10016
EXPERT COMMITTEE

No. 618444
12/23/2025

We have examined the enclosed item, of which a photograph is attached, and ***described by the applicant*** as follows:

Country: UNITED STATES OF AMERICA

Cat. No.	Issue	Denom.	Color
1029	1954	3¢	blue

Scott's unless otherwise specified.

UNUSED, OG

AND WE ARE OF THE OPINION THAT:

IT IS GENUINE, NEVER HINGED. * * * * * * * * *

* * * PF GRADED S 98 * * *

618444

N 390525

For The Expert Committee
Chairman

Photocopies of this Certificate are not valid.

Submitted by

Sale 5325, Lot 7333, Item No. 974986
★★ ⊞
1956, Liberty Issue, $5 Hamilton (Scott 1053), top left plate block of 4, Deeply impressed printing quality, o.g., never hinged, Extremely Fine.
Scott $210.
Suggested Bid $160

Sale 5325, Lot 7334, Item No.1006445
★★
1960, Liberty Issue, 1¼¢ Santa Fe, vertical coil, small perf. holes (Scott 1054A), Fresh printed color, o.g., never hinged, Superb, with 2024 P.S.E. certificate graded SUP 98.
SMQ **SUP 98**; $65.
Suggested Bid $48

No. 01448704 12/15/2024

Professional Stamp Experts

Southern Nevada Philatelic Research Center

5965 Harrison Dr #6 Las Vegas, NV 89120

gradingmatters.com

Expert Committee

We have examined the enclosed item submitted, of which an image is shown below, and are of the opinion that:

Cat No.	Issue	Denom.	Color
Scott 1054A USA	1960	1¼c	Turquoise

GRADE: Superb 98, Mint OGnh

"it is genuine unused, o.g., never hinged."

For The Expert Committee

VERIFICATION OF THIS CERTIFICATE CAN BE DONE AT GRADINGMATTERS.COM

Sale 5325, Lot 7335, Item No.1009074
★★
1955, 3¢ Armed Forces Reserve (Scott 1067), o.g., never hinged, Extremely Fine to Superb, with 2025 P.S.E. certificate graded XF-SUP 95.
SMQ **XF-SUP 95**; $25.
Suggested Bid $20

No. 01459176 10/6/2025

Professional Stamp Experts

Southern Nevada Philatelic Research Center

5965 Harrison Dr #6 Las Vegas, NV 89120

gradingmatters.com

Expert Committee

We have examined the enclosed item submitted, of which an image is shown below, and are of the opinion that:

Cat No.	Issue	Denom.	Color
Scott 1067 USA	1955	3c	bright red violet

GRADE: XF-Sup 95, Mint OGnh

"it is genuine unused, o.g., never hinged."

For The Expert Committee

VERIFICATION OF THIS CERTIFICATE CAN BE DONE AT GRADINGMATTERS.COM

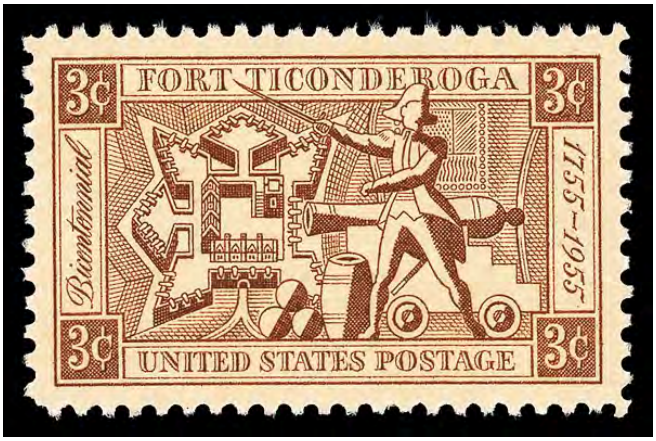

Sale 5325, Lot 7336, Item No.1008062
★★
1955, 3¢ Fort Ticonderoga (Scott 1071), o.g., never hinged, Superb, with 2020 P.S.E. certificate graded SUP 98.
SMQ **SUP 98**; $60.
Suggested Bid $48

No. 01378084 6/19/2020

Professional Stamp Experts
PO Box 539309, Henderson, NV 89053-9309
gradingmatters.com

Expert Committee

We have examined the enclosed item submitted to PSE, of which an image is shown below, and are of the opinion that:

Cat No.	Issue	Denom.	Color
Scott 1071 USA	1955	3c	Light brown

GRADE: Superb 98, Mint OGnh

"it is genuine unused, o.g., never hinged."

For The Expert Committee

THIS CERTIFICATE IS PRINTED ON WATERMARKED PAPER AND IS NOT VALID WITHOUT WATERMARK

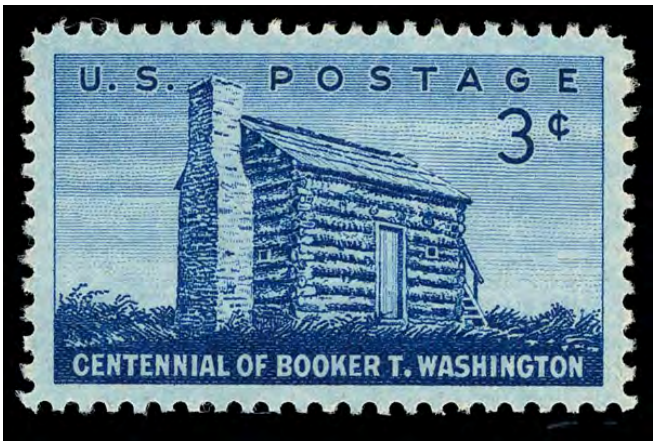

Sale 5325, Lot 7337, Item No.1009076
★★
1956, 3¢ Booker T. Washington (Scott 1074), o.g., never hinged, Superb, with 2025 P.S.E. certificate graded SUP 98.
SMQ **SUP 98**; $75.
Suggested Bid $60

No. 01459179 10/6/2025

Professional Stamp Experts

Southern Nevada Philatelic Research Center

5965 Harrison Dr #6 Las Vegas, NV 89120

gradingmatters.com

Expert Committee

We have examined the enclosed item submitted, of which an image is shown below, and are of the opinion that:

Cat No.	Issue	Denom.	Color
Scott 1074 USA	1956	3c	Deep blue

GRADE: Superb 98, Mint OGnh

"it is genuine unused, o.g., never hinged."

For The Expert Committee

VERIFICATION OF THIS CERTIFICATE CAN BE DONE AT GRADINGMATTERS.COM

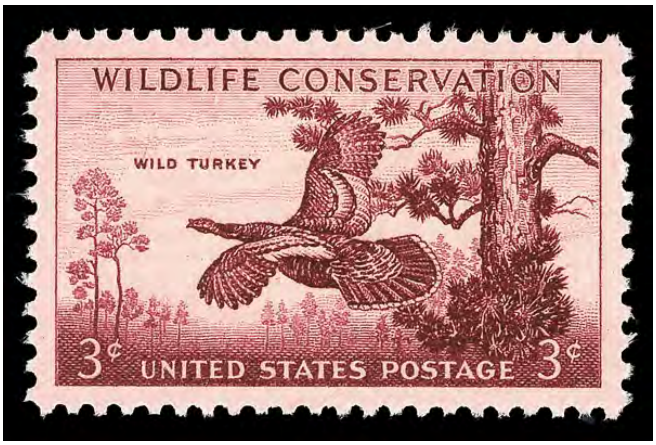

Sale 5325, Lot 7338, Item No.1006305
★★
1956, 3¢ Wildlife Conservation: Turkey (Scott 1077), o.g., never hinged, Extremely Fine to Superb, with 2007 P.S.E. certificate graded XF-SUP 95.
SMQ **XF-SUP 95**; $35.
Suggested Bid $28

No. 01132689 8/10/2007

Professional Stamp Experts
P.O. Box 6170, Newport Beach, CA 92658

Expert Committee

We have examined the enclosed item submitted to PSE, of which an image is shown below, and are of the opinion that:

Cat #	Issue	Denom.	Color
US#1077	1956	3c	Rose lake

GRADE: XF-Sup 95, Mint OGnh

"it is genuine unused, o.g., never hinged."

W.T. Crowe
For The Expert Committee

THIS CERTIFICATE IS PRINTED ON WATERMARKED PAPER AND IS NOT VALID WITHOUT WATERMARK

Sale 5325, Lot 7339, Item No. 968929
★★
1956, 3¢ Wildlife Conservation: Antelope (Scott 1078), o.g., never hinged, Superb, with 2025 P.F. certificate graded SUP 98.
SMQ **SUP 98**; $70.
Suggested Bid $29

The Philatelic Foundation

353 Lexington Avenue • Room 804
New York, NY 10016
EXPERT COMMITTEE

No. 613961
07/17/2025

We have examined the enclosed item, of which a photograph is attached, and ***described by the applicant*** as follows:

Country: UNITED STATES OF AMERICA

Cat. No.	Issue	Denom.	Color
1078	1956	3¢	brown

Scott's unless otherwise specified.

UNUSED, OG

AND WE ARE OF THE OPINION THAT:

IT IS GENUINE, NEVER HINGED. * * * * * * * * *

* * * PF GRADED S 98 * * *

613961

N 388999

For The Expert Committee
Chairman

Photocopies of this Certificate are not valid.

Submitted by

Sale 5325, Lot 7340, Item No. 999220
★★
1956, 3¢ Wildlife Conservation: Salmon (Scott 1079), o.g., never hinged, Superb, with 2014 P.S.E. certificate graded SUP 98.
SMQ **SUP 98**; $60.
Suggested Bid $48

No. 01280328 2/20/2014

Professional Stamp Experts
P.O. Box 6170, Newport Beach, CA 92658

Expert Committee

We have examined the enclosed item submitted to PSE, of which an image is shown below, and are of the opinion that:

Cat No.	Issue	Denom.	Color
Scott 1079 USA	1956	3c	Blue Green

GRADE: Superb 98, Mint OGnh

"it is genuine unused, o.g., never hinged."

For The Expert Committee

THIS CERTIFICATE IS PRINTED ON WATERMARKED PAPER AND IS NOT VALID WITHOUT WATERMARK

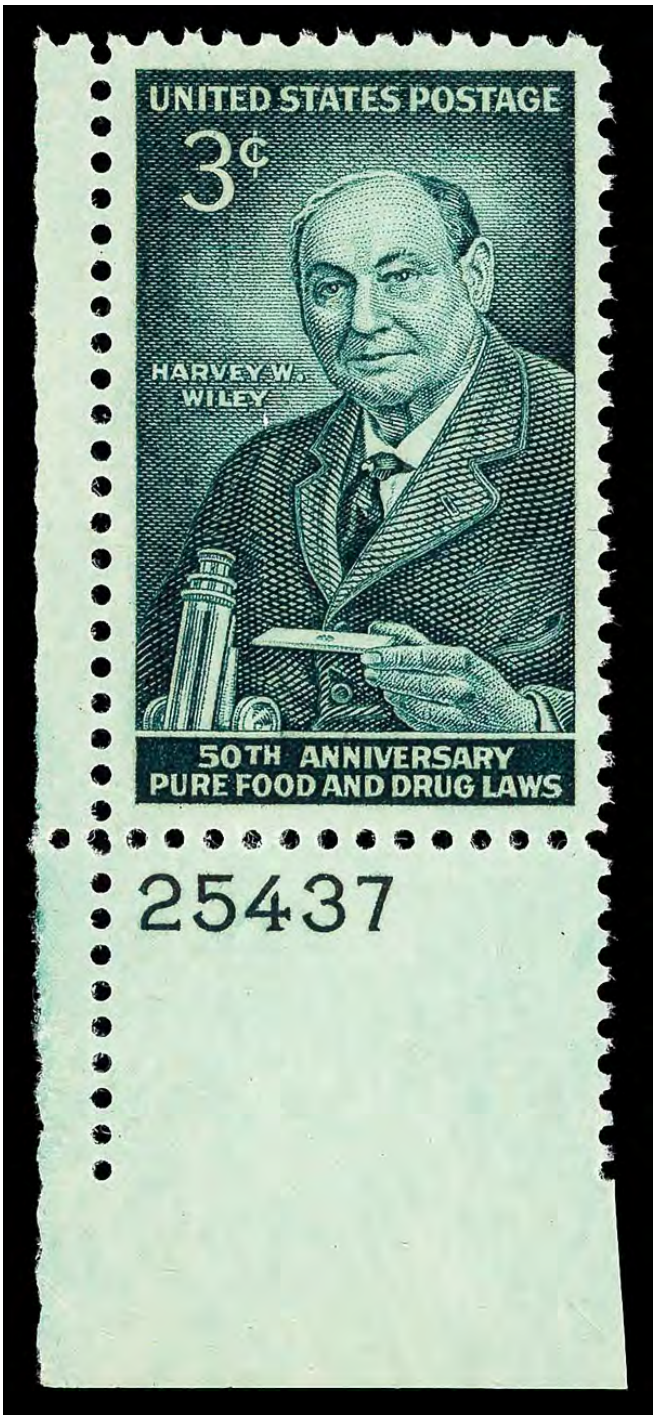

Sale 5325, Lot 7341, Item No.1008073
★★
1956, 3¢ Pure Food & Drug Laws (Scott 1080), plate number single, o.g., never hinged, Superb, with 2017 P.S.E. certificate graded GEM 100.
SMQ **Gem 100**; $165.
Suggested Bid $135

No. 01333174 7/7/2017

Professional Stamp Experts
P.O. Box 6170, Newport Beach, CA 92658
gradingmatters.com

Expert Committee

We have examined the enclosed item submitted to PSE, of which an image is shown below, and are of the opinion that:

Cat No.	Issue	Denom.	Color
Scott 1080 USA	1956	3c	Dark blue green

GRADE: Gem 100, Mint OGnh

"it is genuine unused, o.g., never hinged."

For The Expert Committee

THIS CERTIFICATE IS PRINTED ON WATERMARKED PAPER AND IS NOT VALID WITHOUT WATERMARK

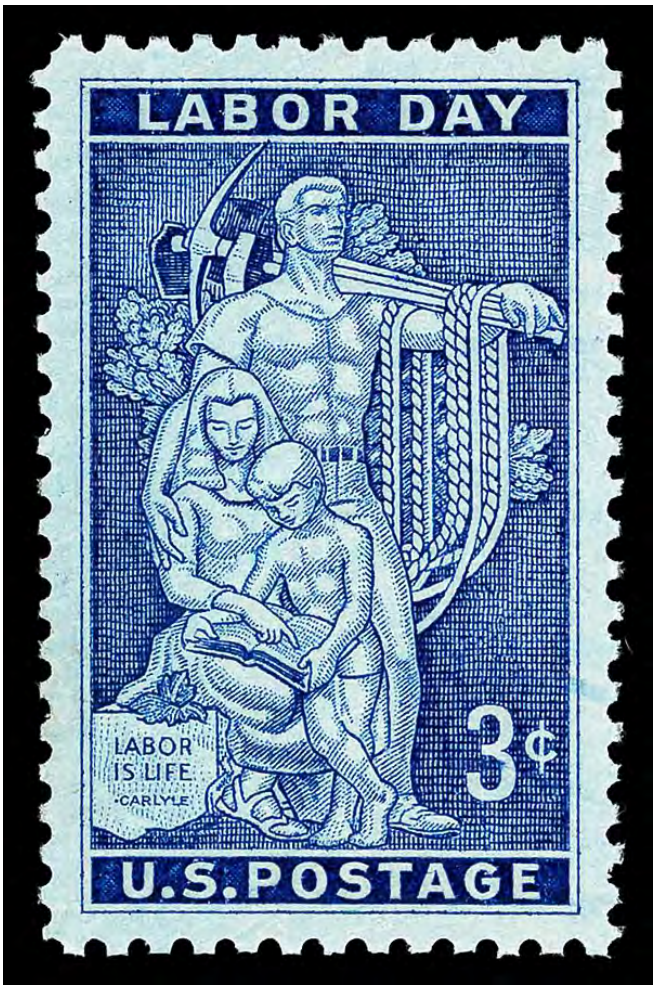

Sale 5325, Lot 7342, Item No.1006312
★★
1956, 3¢ Labor Day (Scott 1082), o.g., never hinged, Superb, with 2007 P.S.E. certificate graded SUP 98.
SMQ **SUP 98**; $60.
Suggested Bid $48

No. 01142564 9/27/2007

Professional Stamp Experts

Southern Nevada Philatelic Research Center

5965 Harrison Dr #6 Las Vegas, NV 89120

gradingmatters.com

Expert Committee

We have examined the enclosed item submitted, of which an image is shown below, and are of the opinion that:

Cat No.	Issue	Denom.	Color
Scott 1082 USA	1956	3c	Deep blue

GRADE: Superb 98, Mint OGnh

"it is genuine unused, o.g., never hinged."

For The Expert Committee

VERIFICATION OF THIS CERTIFICATE CAN BE DONE AT GRADINGMATTERS.COM

Sale 5325, Lot 7343, Item No.1009078
★★
1956, 3¢ Nassau Hall (Scott 1083), o.g., never hinged, Extremely Fine to Superb, with 2025 P.S.E. certificate graded XF-SUP 95.
SMQ **XF-SUP 95**; $35.
Suggested Bid $28

No. 01459181 10/6/2025

Professional Stamp Experts

Southern Nevada Philatelic Research Center

5965 Harrison Dr #6 Las Vegas, NV 89120

gradingmatters.com

Expert Committee

We have examined the enclosed item submitted, of which an image is shown below, and are of the opinion that:

Cat No.	Issue	Denom.	Color
Scott 1083 USA	1956	3c	Black, orange

GRADE: XF-Sup 95, Mint OGnh

"it is genuine unused, o.g., never hinged."

For The Expert Committee

VERIFICATION OF THIS CERTIFICATE CAN BE DONE AT GRADINGMATTERS.COM

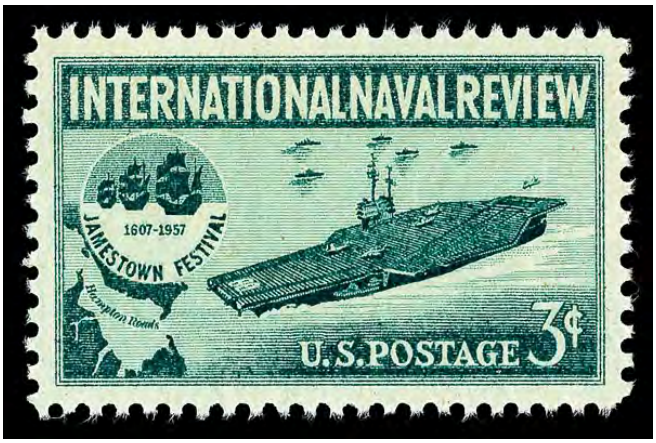

Sale 5325, Lot 7344, Item No.1008090
★★
1957, 3¢ International Naval Review (Scott 1091), o.g., never hinged, Superb, with 2013 P.S.E. certificate graded GEM 100.
SMQ **Gem 100**; $165.
Suggested Bid $135

No. 01263708 4/11/2013

Professional Stamp Experts
P.O. Box 6170, Newport Beach, CA 92658

Expert Committee

We have examined the enclosed item submitted to PSE, of which an image is shown below, and are of the opinion that:

Cat No.	Issue	Denom.	Color
Scott 1091	1957	3c	Blue green

GRADE: Gem 100, Mint OGnh

"it is genuine unused, o.g., never hinged."

For The Expert Committee

THIS CERTIFICATE IS PRINTED ON WATERMARKED PAPER AND IS NOT VALID WITHOUT WATERMARK

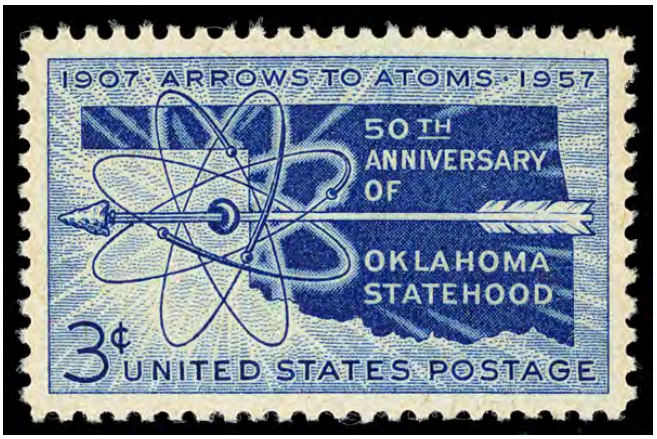

Sale 5325, Lot 7345, Item No.1009080
★★
1957, 3¢ Oklahoma Statehood (Scott 1092), o.g., never hinged, Extremely Fine to Superb, with 2025 P.S.E. certificate graded XF-SUP 95.
SMQ **XF-SUP 95**; $35.
Suggested Bid $28

No. 01459183 10/6/2025

Professional Stamp Experts

Southern Nevada Philatelic Research Center

5965 Harrison Dr #6 Las Vegas, NV 89120

gradingmatters.com

Expert Committee

We have examined the enclosed item submitted, of which an image is shown below, and are of the opinion that:

Cat No.	Issue	Denom.	Color
Scott 1092 USA	1957	3c	Dark blue

GRADE: XF-Sup 95, Mint OGnh

"it is genuine unused, o.g., never hinged."

For The Expert Committee

VERIFICATION OF THIS CERTIFICATE CAN BE DONE AT GRADINGMATTERS.COM

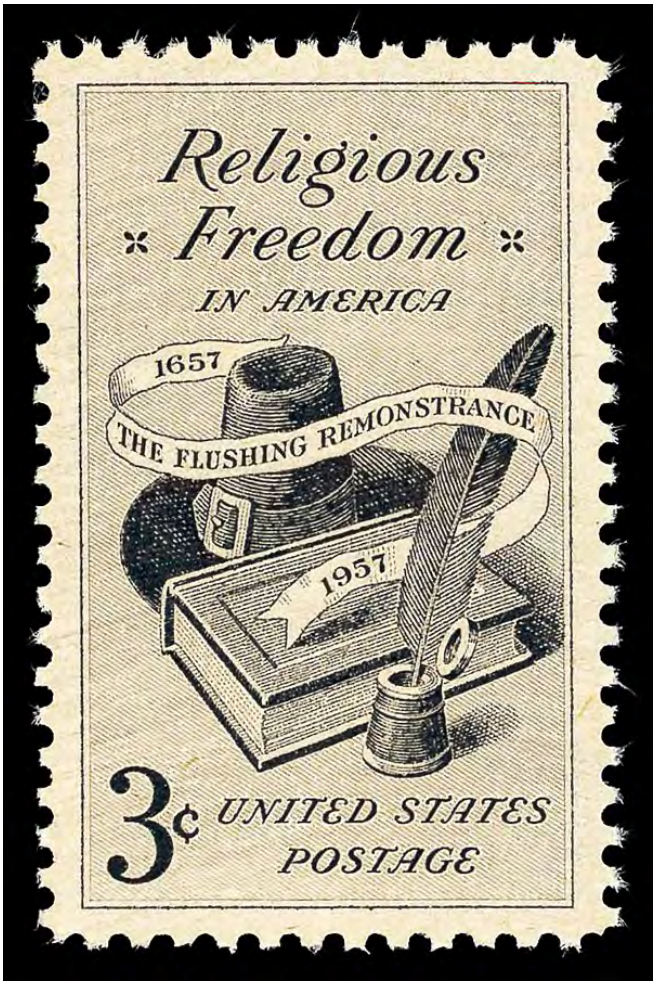

Sale 5325, Lot 7346, Item No.1008100
★★
1957, 3¢ Religious Freedom (Scott 1099), o.g., never hinged, Superb, with 2010 P.S.E. certificate graded GEM 100.
SMQ **Gem 100**; $150.
Suggested Bid $120

No. 01221127 4/30/2010

Professional Stamp Experts
P.O. Box 6170, Newport Beach, CA 92658

Expert Committee

We have examined the enclosed item submitted to PSE, of which an image is shown below, and are of the opinion that:

Cat No.	Issue	Denom.	Color
Scott 1099	1957	3c	Black

GRADE: Gem 100, Mint OGnh

"it is genuine unused, o.g., never hinged."

For The Expert Committee

THIS CERTIFICATE IS PRINTED ON WATERMARKED PAPER AND IS NOT VALID WITHOUT WATERMARK

Sale 5325, Lot 7347, Item No.1008106
★★
1958, 3¢ Minnesota Statehood (Scott 1106), o.g., never hinged, Superb, with 2010 P.S.E. certificate graded GEM 100.
SMQ **Gem 100**; $165.
Suggested Bid $135

No. 01221130 4/30/2010

Professional Stamp Experts
P.O. Box 6170, Newport Beach, CA 92658

Expert Committee

We have examined the enclosed item submitted to PSE, of which an image is shown below, and are of the opinion that:

Cat No.	Issue	Denom.	Color
Scott 1106	1958	3c	Green

GRADE: Gem 100, Mint OGnh

"it is genuine unused, o.g., never hinged."

For The Expert Committee

THIS CERTIFICATE IS PRINTED ON WATERMARKED PAPER AND IS NOT VALID WITHOUT WATERMARK

Sale 5325, Lot 7348, Item No.1006324
★★
1960, 4¢ Winter Olympics (Scott 1146), o.g., never hinged, Superb, with 2014 P.S.E. certificate graded SUP 98.
SMQ **SUP 98**; $65.
Suggested Bid $52

No. 01284620 6/10/2014

Professional Stamp Experts
P.O. Box 6170, Newport Beach, CA 92658
gradingmatters.com

Expert Committee

We have examined the enclosed item submitted to PSE, of which an image is shown below, and are of the opinion that:

Cat No.	Issue	Denom.	Color
Scott 1146 USA	1960	4c	Dull blue

GRADE: Superb 98, Mint OGnh

"it is genuine unused, o.g., never hinged."

For The Expert Committee

THIS CERTIFICATE IS PRINTED ON WATERMARKED PAPER AND IS NOT VALID WITHOUT WATERMARK

Sale 5325, Lot 7349, Item No.1006326
★★
1960, 4¢ World Refugee Year (Scott 1149), o.g., never hinged, Superb, with 2014 P.S.E. certificate graded SUP 98.
SMQ **SUP 98**; $70.
Suggested Bid $56

No. 01282846 4/30/2014

Professional Stamp Experts
P.O. Box 6170, Newport Beach, CA 92658
gradingmatters.com

Expert Committee

We have examined the enclosed item submitted to PSE, of which an image is shown below, and are of the opinion that:

Cat No.	Issue	Denom.	Color
Scott 1149 USA	1960	4c	Gray black

GRADE: Superb 98, Mint OGnh

"it is genuine unused, o.g., never hinged."

For The Expert Committee

THIS CERTIFICATE IS PRINTED ON WATERMARKED PAPER AND IS NOT VALID WITHOUT WATERMARK

Sale 5325, Lot 7350, Item No. 954182
★★
1960, 4¢ Pony Express (Scott 1154), o.g., never hinged, Extremely Fine to Superb, with 2014 P.S.E. certificate graded XF-SUP 95.
SMQ **XF-SUP 95**; $35.
Suggested Bid $10

No. 01282863 4/30/2014

Professional Stamp Experts
P.O. Box 6170, Newport Beach, CA 92658
gradingmatters.com

Expert Committee

We have examined the enclosed item submitted to PSE, of which an image is shown below, and are of the opinion that:

Cat No.	Issue	Denom.	Color
Scott 1154 USA	1960	4c	Sepia

GRADE: XF-Sup 95, Mint OGnh

"it is genuine unused, o.g., never hinged."

Item Number: 954182

For The Expert Committee

THIS CERTIFICATE IS PRINTED ON WATERMARKED PAPER AND IS NOT VALID WITHOUT WATERMARK

Sale 5325, Lot 7351, Item No.1008136
★★
1960, 4¢ Employ the Handicapped (Scott 1155), o.g., never hinged, Superb, with 2011 P.S.E. certificate graded SUP 98.
SMQ **SUP 98**; $70.
Suggested Bid $56

No. 01232677 2/3/2011

Professional Stamp Experts
P.O. Box 6170, Newport Beach, CA 92658

Expert Committee

We have examined the enclosed item submitted to PSE, of which an image is shown below, and are of the opinion that:

Cat No.	Issue	Denom.	Color
Scott 1155	1960	4c	Dark blue

GRADE: Superb 98, Mint OGnh

"it is genuine unused, o.g., never hinged."

For The Expert Committee

THIS CERTIFICATE IS PRINTED ON WATERMARKED PAPER AND IS NOT VALID WITHOUT WATERMARK

Sale 5325, Lot 7352, Item No.1010016
★★
1960, 4¢ Echo I (Scott 1173), o.g., never hinged, Superb, with 2014 P.S.E. certificate graded GEM 100.
SMQ **Gem 100**; $160.
Suggested Bid $130

No. 01283009 5/1/2014

Professional Stamp Experts
P.O. Box 6170, Newport Beach, CA 92658
gradingmatters.com

Expert Committee

We have examined the enclosed item submitted to PSE, of which an image is shown below, and are of the opinion that:

Cat No.	Issue	Denom.	Color
Scott 1173 USA	1960	4c	Deep violet

GRADE: Gem 100, Mint OGnh

"it is genuine unused, o.g., never hinged."

For The Expert Committee

THIS CERTIFICATE IS PRINTED ON WATERMARKED PAPER AND IS NOT VALID WITHOUT WATERMARK

Sale 5325, Lot 7353, Item No.1009086
★★
1961, 4¢ Civil War Centennial: Fort Sumter (Scott 1178), o.g., never hinged, Superb, with 2025 P.S.E. certificate graded SUP 98.
SMQ **SUP 98**; $65.
Suggested Bid $52

No. 01459191 10/6/2025

Professional Stamp Experts

Southern Nevada Philatelic Research Center

5965 Harrison Dr #6 Las Vegas, NV 89120

gradingmatters.com

Expert Committee

We have examined the enclosed item submitted, of which an image is shown below, and are of the opinion that:

Cat No.	Issue	Denom.	Color
Scott 1178 USA	1961	4c	Light green

GRADE: Superb 98, Mint OGnh

"it is genuine unused, o.g., never hinged."

For The Expert Committee

VERIFICATION OF THIS CERTIFICATE CAN BE DONE AT GRADINGMATTERS.COM

Sale 5325, Lot 7354, Item No.1009088
★★
1965, 5¢ Civil War Centennial: Appomattox (Scott 1182), o.g., never hinged, Superb, with 2025 P.S.E. certificate graded SUP 98.
SMQ **SUP 98**; $70.
Suggested Bid $56

No. 01459193 10/6/2025

Professional Stamp Experts

Southern Nevada Philatelic Research Center

5965 Harrison Dr #6 Las Vegas, NV 89120

gradingmatters.com

Expert Committee

We have examined the enclosed item submitted, of which an image is shown below, and are of the opinion that:

Cat No.	Issue	Denom.	Color
Scott 1182 USA	1965	5c	Prus. blue & black

GRADE: Superb 98, Mint OGnh

"it is genuine unused, o.g., never hinged."

For The Expert Committee

VERIFICATION OF THIS CERTIFICATE CAN BE DONE AT GRADINGMATTERS.COM

Sale 5325, Lot 7355, Item No.1009089
★★
1961, 4¢ Republic of China (Scott 1188), o.g., never hinged, Superb, with 2025 P.S.E. certificate graded SUP 98.
SMQ **SUP 98**; $70.
Suggested Bid $56

No. 01459195 10/6/2025

Professional Stamp Experts

Southern Nevada Philatelic Research Center

5965 Harrison Dr #6 Las Vegas, NV 89120

gradingmatters.com

Expert Committee

We have examined the enclosed item submitted, of which an image is shown below, and are of the opinion that:

Cat No.	Issue	Denom.	Color
Scott 1188 USA	1961	4c	blue

GRADE: Superb 98, Mint OGnh

"it is genuine unused, o.g., never hinged."

For The Expert Committee

VERIFICATION OF THIS CERTIFICATE CAN BE DONE AT GRADINGMATTERS.COM

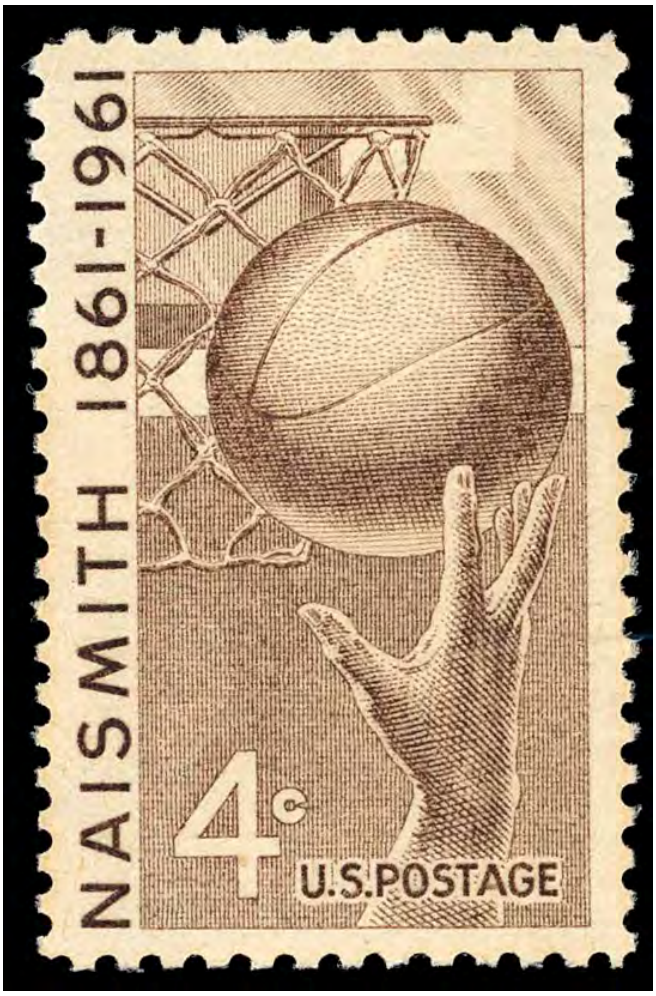

Sale 5325, Lot 7356, Item No.1009090
★★
1961, 4¢ Naismith - Basketball (Scott 1189), o.g., never hinged, Superb, with 2025 P.S.E. certificate graded SUP 98.
SMQ **SUP 98**; $70.
Suggested Bid $56

No. 01459196 10/6/2025

Professional Stamp Experts

Southern Nevada Philatelic Research Center

5965 Harrison Dr #6 Las Vegas, NV 89120

gradingmatters.com

Expert Committee

We have examined the enclosed item submitted, of which an image is shown below, and are of the opinion that:

Cat No.	Issue	Denom.	Color
Scott 1189 USA	1961	4c	Brown

GRADE: Superb 98, Mint OGnh

"it is genuine unused, o.g., never hinged."

For The Expert Committee

VERIFICATION OF THIS CERTIFICATE CAN BE DONE AT GRADINGMATTERS.COM

Sale 5325, Lot 7357, Item No.1009091
★★
1961, 4¢ Nursing (Scott 1190), o.g., never hinged, Superb, with 2025 P.S.E. certificate graded SUP 98.
SMQ **SUP 98**; $70.
Suggested Bid $56

No. 01459197 10/6/2025

Professional Stamp Experts

Southern Nevada Philatelic Research Center

5965 Harrison Dr #6 Las Vegas, NV 89120

gradingmatters.com

Expert Committee

We have examined the enclosed item submitted, of which an image is shown below, and are of the opinion that:

Cat No.	Issue	Denom.	Color
Scott 1190 USA	1961	4c	blue, grn, org & blk

GRADE: Superb 98, Mint OGnh

"it is genuine unused, o.g., never hinged."

For The Expert Committee

VERIFICATION OF THIS CERTIFICATE CAN BE DONE AT GRADINGMATTERS.COM

Sale 5325, Lot 7358, Item No. 977018
★★ ⊞
1962, 4¢ Charles Evans Hughes with printing flaw (Scott 1195), complete sheet of 50, features a printing flaw on the top row extending from left to right, o.g., never hinged.
Suggested Bid $40

Sale 5325, Lot 7359, Item No.1010036
★★
1962, 4¢ Homestead Act (Scott 1198), o.g., never hinged, Superb, with 2014 P.S.E. certificate graded GEM 100.
SMQ **Gem 100**; $175.
Suggested Bid $140

No. 01283035 5/1/2014

Professional Stamp Experts
P.O. Box 6170, Newport Beach, CA 92658
gradingmatters.com

Expert Committee

We have examined the enclosed item submitted to PSE, of which an image is shown below, and are of the opinion that:

Cat No.	Issue	Denom.	Color
Scott 1198 USA	1962	4c	Slate

GRADE: Gem 100, Mint OGnh

"it is genuine unused, o.g., never hinged."

For The Expert Committee

THIS CERTIFICATE IS PRINTED ON WATERMARKED PAPER AND IS NOT VALID WITHOUT WATERMARK

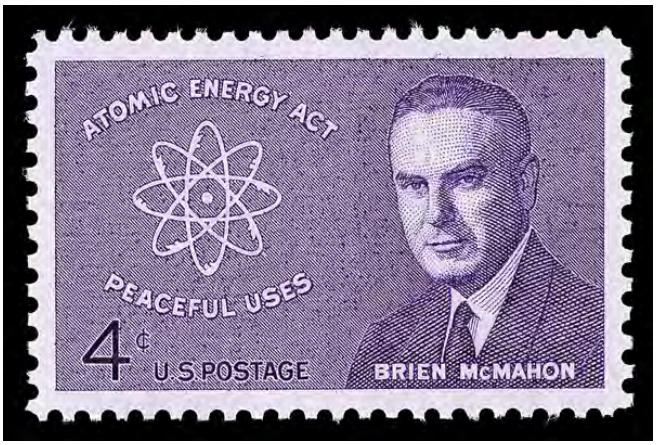

Sale 5325, Lot 7360, Item No.1010039
★★
1962, 4¢ Brien McMahon (Scott 1200), o.g., never hinged, Superb, with 2013 P.S.E. certificate graded GEM 100.
SMQ **Gem 100**; $160.
Suggested Bid $130

No. 01271273 9/5/2013

Professional Stamp Experts
P.O. Box 6170, Newport Beach, CA 92658

Expert Committee

We have examined the enclosed item submitted to PSE, of which an image is shown below, and are of the opinion that:

Cat No.	Issue	Denom.	Color
Scott 1200 USA	1962	4c	Purple

GRADE: Gem 100, Mint OGnh

"it is genuine unused, o.g., never hinged."

For The Expert Committee

THIS CERTIFICATE IS PRINTED ON WATERMARKED PAPER AND IS NOT VALID WITHOUT WATERMARK

Sale 5325, Lot 7361, Item No.1010049
★★
1964, 5¢ Sam Houston (Scott 1242), o.g., never hinged, Superb no SMQ price, with 2019 P.S.E. certificate graded GEM 100.
Suggested Bid $145

No. 01362019 6/10/2019

Professional Stamp Experts
PO Box 539309, Henderson, NV 89053-9309
gradingmatters.com

Expert Committee

We have examined the enclosed item submitted to PSE, of which an image is shown below, and are of the opinion that:

Cat No.	Issue	Denom.	Color
Scott 1242 USA	1964	5c	black

GRADE: Gem 100, Mint OGnh

"it is genuine unused, o.g., never hinged."

For The Expert Committee

THIS CERTIFICATE IS PRINTED ON WATERMARKED PAPER AND IS NOT VALID WITHOUT WATERMARK

Sale 5325, Lot 7362, Item No.1009100
★★
1964, 5¢ John F. Kennedy (Scott 1246), o.g., never hinged, Extremely Fine to Superb, with 2025 P.S.E. certificate graded XF-SUP 95.
SMQ **XF-SUP 95**; $30.
Suggested Bid $24

No. 01458653 9/22/2025

Professional Stamp Experts

Southern Nevada Philatelic Research Center

5965 Harrison Dr #6 Las Vegas, NV 89120

gradingmatters.com

Expert Committee

We have examined the enclosed item submitted, of which an image is shown below, and are of the opinion that:

Cat No.	Issue	Denom.	Color
Scott 1246 USA	1964	5c	Blue gray

GRADE: XF-Sup 95, Mint OGnh

"it is genuine unused, o.g., never hinged."

For The Expert Committee

VERIFICATION OF THIS CERTIFICATE CAN BE DONE AT GRADINGMATTERS.COM

Sale 5325, Lot 7363, Item No.1009103
★★
1965, 5¢ Herbert Hoover (Scott 1269), o.g., never hinged, Extremely Fine to Superb, with 2025 P.S.E. certificate graded XF-SUP 95.
SMQ **XF-SUP 95**; $35.
Suggested Bid $28

No. 01458664 9/22/2025

Professional Stamp Experts

Southern Nevada Philatelic Research Center

5965 Harrison Dr #6 Las Vegas, NV 89120

gradingmatters.com

Expert Committee

We have examined the enclosed item submitted, of which an image is shown below, and are of the opinion that:

Cat No.	Issue	Denom.	Color
Scott 1269 USA	1965	5c	Rose Red

GRADE: XF-Sup 95, Mint OGnh

"it is genuine unused, o.g., never hinged."

For The Expert Committee

VERIFICATION OF THIS CERTIFICATE CAN BE DONE AT GRADINGMATTERS.COM

Sale 5325, Lot 7364, Item No.1010069
★★
1965, 5¢ Adlai Stevenson (Scott 1275), o.g., never hinged, Superb no SMQ price, with 2023 P.F. certificate graded GEM 100.
Suggested Bid $200

The Philatelic Foundation

353 Lexington Avenue • Room 804
New York, NY 10016
EXPERT COMMITTEE

No. 599336
12/07/2023

We have examined the enclosed item, of which a photograph is attached, and ***described by the applicant*** as follows:

Country: UNITED STATES OF AMERICA

Cat. No.	Issue	Denom.	Color
1275	1965	5¢	pale blue, black, carmine, &

Scott's unless otherwise specified.

UNUSED, OG

AND WE ARE OF THE OPINION THAT:

IT IS GENUINE, NEVER HINGED. * * * * * * * * *

* * * PF GRADED SUP GEM 100 * * *

599336

M 3637795

For The Expert Committee
Chairman

Photocopies of this Certificate are not valid.

Submitted by

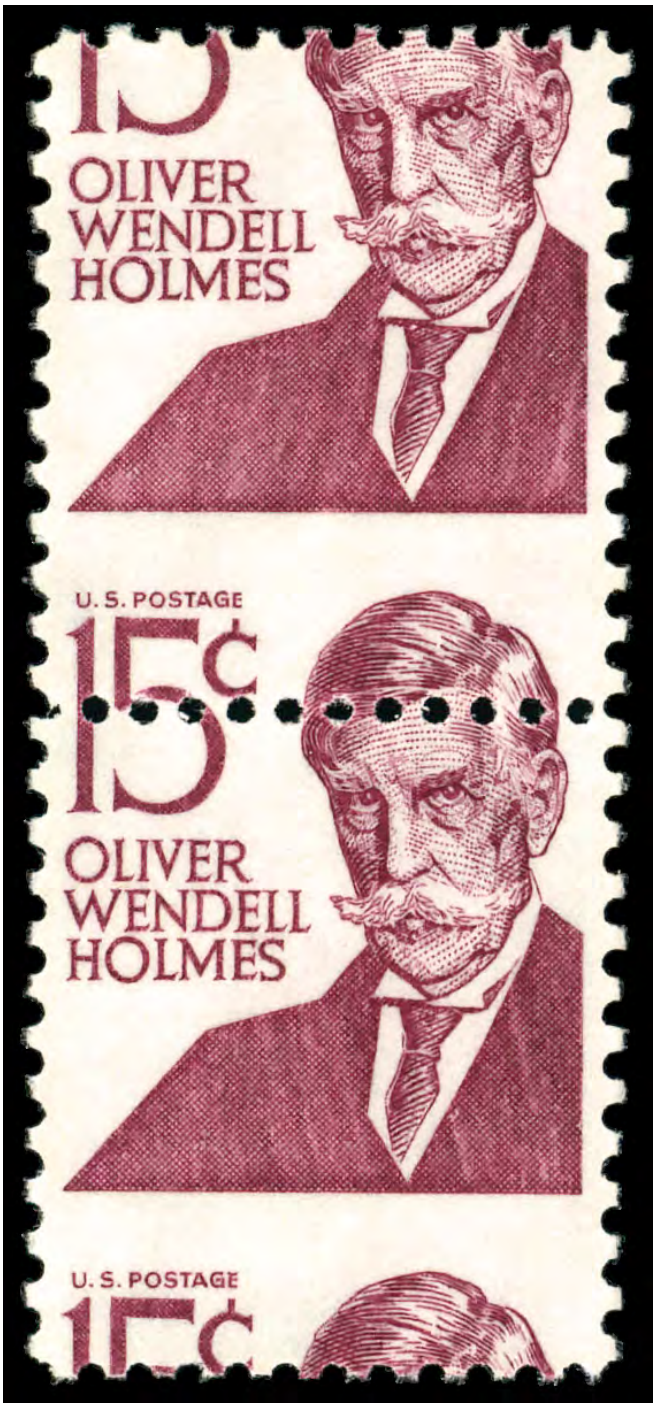

Sale 5325, Lot 7365, Item No. 949126
★★
1968, 15¢ Oliver Wendell Holmes, type I (Scott 1288), vertical pair, 6mm horizontal perf shift, o.g., never hinged, Extremely Fine.
Suggested Bid $11

Sale 5325, Lot 7366, Item No.1012910
★★
1966, 4¢ Lincoln, horizontal coil (Scott 1303), pair, o.g., never hinged, a magnificent item with deep color and razor-sharp detail, all mathematically centered, Superb, *only four pairs grade thus, with six 100s higher, in PSE's Population Report,* with 2017 P.S.E. certificate graded SUP 98.
SMQ **SUP 98**; $125.
Suggested Bid $96

No. 01330029 3/8/2017

Professional Stamp Experts
P.O. Box 6170, Newport Beach, CA 92658
gradingmatters.com

Expert Committee

We have examined the enclosed item submitted to PSE, of which an image is shown below, and are of the opinion that:

Cat No.	Issue	Denom.	Color
Scott 1303 PR USA	1966	4c	Black

GRADE: Superb 98, Mint OGnh

"it is a genuine unused, o.g., never hinged, coil pair."

For The Expert Committee

THIS CERTIFICATE IS PRINTED ON WATERMARKED PAPER AND IS NOT VALID WITHOUT WATERMARK

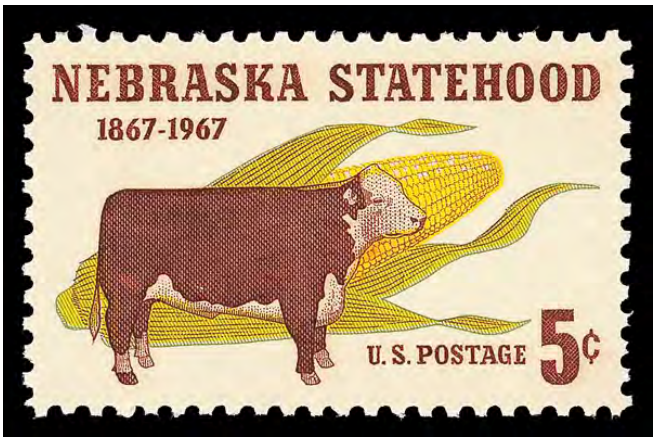

Sale 5325, Lot 7367, Item No.1010083
★★
1967, 5¢ Nebraska Statehood (Scott 1328), o.g., never hinged, Superb no SMQ price, with 2023 P.F. certificate graded GEM 100.
Suggested Bid $200

The Philatelic Foundation

353 Lexington Avenue • Room 804
New York, NY 10016
EXPERT COMMITTEE

No. 599730
12/19/2023

We have examined the enclosed item, of which a photograph is attached, and ***described by the applicant*** as follows:

Country: UNITED STATES OF AMERICA

Cat. No.	Issue	Denom.	Color
1328	1967	5¢	dark red brown, lemon, & yellow

Scott's unless otherwise specified.

UNUSED, OG

AND WE ARE OF THE OPINION THAT:

IT IS GENUINE, NEVER HINGED. * * * * * * * * *

* * * PF GRADED SUP GEM 100 * * *

599730

M 368267

For The Expert Committee
Chairman

Photocopies of this Certificate are not valid.

Submitted by

Sale 5325, Lot 7368, Item No.1010094
★★
1968, 6¢ Christmas (Scott 1363), o.g., never hinged, Superb no SMQ price, with 2023 P.F. certificate graded GEM 100.
Suggested Bid $140

The Philatelic Foundation

353 Lexington Avenue • Room 804
New York, NY 10016
EXPERT COMMITTEE

No. 598417
10/31/2023

We have examined the enclosed item, of which a photograph is attached, and ***described by the applicant*** as follows:

Country: UNITED STATES OF AMERICA

Cat. No.	Issue	Denom.	Color
1363	1968	6¢	multicolored

Scott's unless otherwise specified.

UNUSED, OG

AND WE ARE OF THE OPINION THAT:

IT IS GENUINE, NEVER HINGED. * * * * * * * * *

* * * PF GRADED SUP GEM 100 * * *

598417

M 363137

For The Expert Committee
Chairman

Photocopies of this Certificate are not valid.

Submitted by

Sale 5325, Lot 7369, Item No.1010098
★★
1968, 6¢ Chief Joseph (Scott 1364), o.g., never hinged, Superb no SMQ price, with 2023 P.F. certificate graded GEM 100.
Suggested Bid $140

The Philatelic Foundation

353 Lexington Avenue • Room 804
New York, NY 10016
EXPERT COMMITTEE

No. 598556
10/26/2023

We have examined the enclosed item, of which a photograph is attached, and ***described by the applicant*** as follows:

Country: UNITED STATES OF AMERICA

Cat. No.	Issue	Denom.	Color
1364	1968	6¢	multicolored

Scott's unless otherwise specified.

UNUSED, OG

AND WE ARE OF THE OPINION THAT:

IT IS GENUINE, NEVER HINGED. * * * * * * * * *

* * * PF GRADED SUP GEM 100 * * *

598556

M 363205

For The Expert Committee
Chairman

Photocopies of this Certificate are not valid.

Submitted by

Sale 5325, Lot 7370, Item No.1010105
★★
1969, 6¢ William Harnett (Scott 1386), o.g., never hinged, Superb no SMQ price, with 2023 P.F. certificate graded GEM 100.
Suggested Bid $140

The Philatelic Foundation

353 Lexington Avenue • Room 804
New York, NY 10016
EXPERT COMMITTEE

No. 599339
12/07/2023

We have examined the enclosed item, of which a photograph is attached, and ***described by the applicant*** as follows:

Country: UNITED STATES OF AMERICA

Cat. No.	Issue	Denom.	Color
1386	1969	6¢	multicolor

Scott's unless otherwise specified.

UNUSED, OG

AND WE ARE OF THE OPINION THAT:

IT IS GENUINE, NEVER HINGED. * * * * * * * * *

* * * PF GRADED SUP GEM 100 * * *

599339

M 363696

For The Expert Committee
Chairman

Photocopies of this Certificate are not valid.

Submitted by

USA
50
Chester W. Nimitz
USA
50
Chester W. Nimitz

USA
50
Chester W. Nimitz
USA
50
Chester W. Nimitz
USA
50
Chester W. Nimitz

USA
50
Chester W. Nimitz
USA
50
Chester W. Nimitz
USA
50
Chester W. Nimitz

Sale 5325, Lot 7371, Item No. 932273
★★
1985, 50¢ Chester Nimitz, misperforated with blank "stamp" (Scott 1869 var.), perf. 10.9, overall tagging, vertical strip of 10, sound and bright, misperforated horizontally with holes grazing cap and additional blank space at top, o.g., never hinged, Very Fine.
Suggested Bid $100

Sale 5325, Lot 7372, Item No. 945713
★★
1991, Transportation Issue, 23¢ Lunch Wagon, prephosphored coated paper, imperf. pair (Scott 2464b), o.g., never hinged, Fine.
Scott $200.
Suggested Bid $52

Sale 5325, Lot 7373, Item No. 932237
★★
1991, 19¢ Fawn, red omitted (Scott 2479b), o.g., never hinged, Post Office fresh, sound with misregistered colors as always, Very Fine, *200 reported.*
Scott $425.
Suggested Bid $100

Sale 5325, Lot 7374, Item No. 932130
BK ★★
1991, 29¢ Wood Duck, black "29 USA", booklet pane of 10, imperf between (Scott 2484g), complete unexploded booklet with both panes the error, each pane with straight edge at top and full perforations at bottom; fresh, o.g., never hinged, Very Fine.
Scott $1,750.
Suggested Bid $320

Sale 5325, Lot 7375, Item No.1009179
★★
1992, $5 Voyages of Columbus, single from souvenir sheet (Scott 2629a), o.g., never hinged, Superb, with P.S.E. encapsulated certificate graded SUP 98.
SMQ **SUP 98**; $100.
Suggested Bid $80

Sale 5325, Lot 7376, Item No.1009182
★★
1998, 2¢ Trans-Mississippi, single from souvenir sheet (Scott 3209a), o.g., never hinged, Superb no SMQ price, with P.S.E. encapsulated certificate graded SUP 98.
Suggested Bid $80

Sale 5325, Lot 7377, Item No.1013158
O
1998, 1c Trans-Mississippi Centenary (Scott 3209a), Superb no SMQ price, with 2020 P.S.E. certificate graded SUP 98.
Suggested Bid $32

No. 01383254 9/22/2020

Professional Stamp Experts
PO Box 539309, Henderson, NV 89053-9309
gradingmatters.com

Expert Committee

We have examined the enclosed item submitted to PSE, of which an image is shown below, and are of the opinion that:

Cat No.	Issue	Denom.	Color
Scott 3209a USA	1998	1c	green & black

GRADE: Superb 98, Used

"it is genuine used."

For The Expert Committee

THIS CERTIFICATE IS PRINTED ON WATERMARKED PAPER AND IS NOT VALID WITHOUT WATERMARK

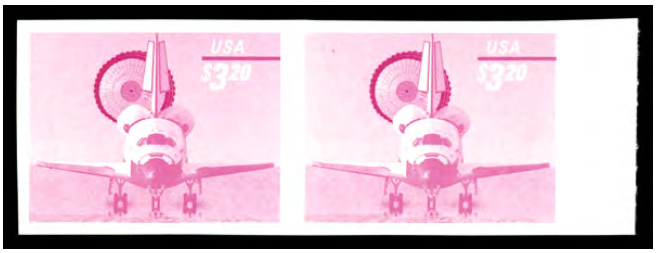

Sale 5325, Lot 7378, Item No. 970473
P
1998, $3.20 Space Shuttle Landing, plate proof, magenta (Scott 3261Pa), right margin horizontal pair, o.g., never hinged, Extremely Fine.
Suggested Bid $165

Sale 5325, Lot 7379, Item No.1009154
★★ ⊞
1999, 33¢ Aquarium Fish, overall tagging, se-tenant (Scott 3320c), pane of 20, o.g., never hinged, Extremely Fine, with 2025 P.S.E. certificate.
Scott $275.
Suggested Bid $110

No. 01456110 9/22/2025

Professional Stamp Experts

Southern Nevada Philatelic Research Center

5965 Harrison Dr #6 Las Vegas, NV 89120

gradingmatters.com

Expert Committee

We have examined the enclosed item submitted, of which an image is shown below, and are of the opinion that:

Cat No.	Issue	Denom.	Color
Scott 3320c USA	1999	33c	multicolored

"it is genuine unused, o.g., never hinged, pane of twenty, overall tagging."

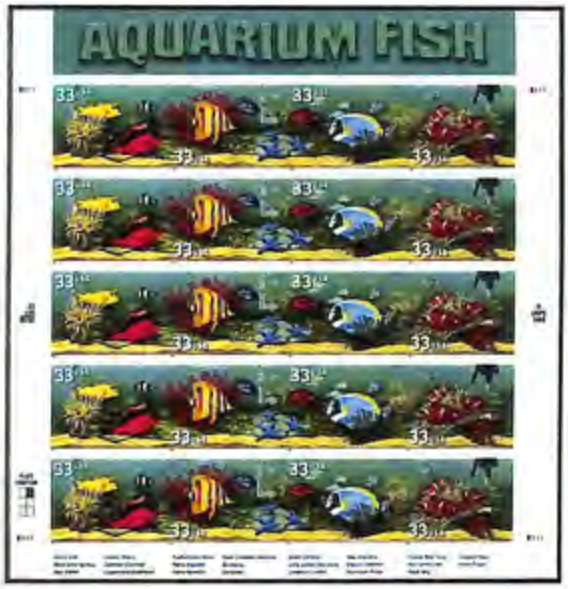

For The Expert Committee

VERIFICATION OF THIS CERTIFICATE CAN BE DONE AT GRADINGMATTERS.COM

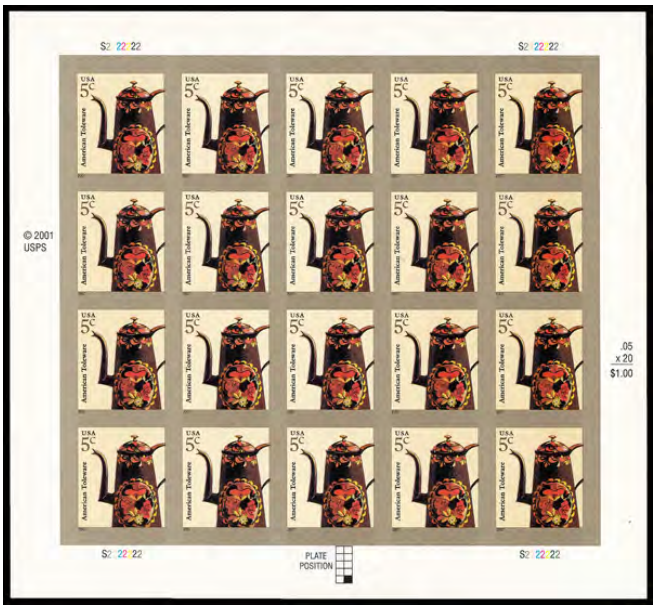

Sale 5325, Lot 7380, Item No. 932281
★★
2008, 5¢ Toleware Coffeepot, sheet stamp, die cutting omitted, pair (Scott 3756Ab), bottom right plate position, plate number S2222222, fresh from the post office, o.g., never hinged, Very Fine.
Scott $4,000.
Suggested Bid $650

Sale 5325, Lot 7381, Item No. 932199
★★
2014 (49¢) (forever) Fort McHenry Flag and Fireworks, pair, die cutting omitted (Scott 4868b), three pairs in strip of six, o.g., never hinged, sound and bright, with "joint line" visible between positions 3 & 4, Very Fine.
Suggested Bid $130

Sale 5325, Lot 7382, Item No. 981568
★★ ⊞
1917, 3¢ violet, type I, unwatermarked, imperf. (Scott 483), wide right margin plate block of 6 with plate number 8142, exceptional margins with portions of adjoining stamps all around, o.g., never hinged, Superb.
Scott $200.
Suggested Bid $200

Sale 5325, Lot 7383, Item No. 981575
★★ ⊞
1916, 3¢ violet, type II, unwatermarked, imperf. (Scott 484), top margin plate block of 6 with plate number sideways F 8386, massive margins showing portions of adjoining stamps on each side, o.g., never hinged, Superb.
Scott $160.
Suggested Bid $240

Sale 5325, Lot 7384, Item No. 944224
★★
Airmail, 1918, 6¢ orange (Scott C1), o.g., never hinged (gum bends), Extremely Fine.
Scott $110.
Suggested Bid $64

Sale 5325, Lot 7385, Item No. 981249
★★
Airmail, 1918, 16¢ green (Scott C2), o.g., never hinged, Fine to Very Fine.
Scott $120.
Suggested Bid $46

Sale 5325, Lot 7386, Item No.1016082
★
Airmail, 1918, 16¢ green (Scott C2), o.g., small hinge remnant, Very Fine to Extremely Fine.
Scott $60.
Suggested Bid $45

Sale 5325, Lot 7387, Item No. 996454
★★
Airmail, 1918, 24¢ carmine rose & blue (Scott C3), High-grade fresh quality fast plane variety with massive jumbo margins, o.g., never hinged, Very Fine to Extremely Fine.
Scott $130.
Suggested Bid $240

Sale 5325, Lot 7388, Item No.1005289
★
Airmail, 1918, 24¢ carmine rose & blue (Scott C3), o.g., lightly hinged, Extremely Fine.
Scott $65.
Suggested Bid $96

Sale 5325, Lot 7389, Item No.1016085
★
Airmail, 1923, Second Issue, 8¢ to 24¢ complete (Scott C4-C6), set of 3, o.g., lightly hinged or hinge remnant, Fine to Very Fine.
Scott $143.
Suggested Bid $70

Sale 5325, Lot 7390, Item No.1008500
★★
Airmail, 1923, 8¢ dark green (Scott C4), o.g., never hinged, Extremely Fine to Superb, with 2018 P.S.A.G. certificate graded XF-SUP 95.
SMQ **XF-SUP 95**; $150.
Suggested Bid $120

Cert No. 0577823
Grade: 95 og NH Cat. No. C4

PSAG
Philatelic Stamp Authentication & Grading, Inc.
www.psaginc.com

EXPERT COMMITTEE OPINION:
Grade: 95 og NH

Cat#	Issue	Denom.	Shade
C4	1923	8c	Green

"it is genuine unused, og never hinged".

Acting Committee Chairman
2/12/2018
Date

Sale 5325, Lot 7391, Item No. 970491
★★
Airmail, 1923, 24¢ carmine (Scott C6), o.g., never hinged, Very Fine.
Scott $130.
Suggested Bid $68

Sale 5325, Lot 7392, Item No. 989012
★
Airmail, 1923, 24¢ carmine (Scott C6), o.g., lightly hinged, Very Fine.
Scott $65.
Suggested Bid $24

Sale 5325, Lot 7393, Item No. 964028
★★
Airmail, 1926, 15¢ Map & Planes (Scott C8), vibrant tone with sharp borders, o.g., never hinged, Superb, with 2009 P.S.E. certificate graded SUP 98.
SMQ **SUP 98**; $325.
Suggested Bid $210

No. 01211026 10/28/2009

PSE
PROFESSIONAL STAMP EXPERTS

Professional Stamp Experts
PO Box 539309, Henderson, NV 89053-9309
gradingmatters.com

Expert Committee

We have examined the enclosed item submitted to PSE, of which an image is shown below, and are of the opinion that:

Cat No.	Issue	Denom.	Color
Scott C8 USA	1926	15c	Olive brown

GRADE: Superb 98, Mint OGnh

"it is genuine unused, o.g., never hinged."

For The Expert Committee

THIS CERTIFICATE IS PRINTED ON WATERMARKED PAPER AND IS NOT VALID WITHOUT WATERMARK

Sale 5325, Lot 7394, Item No. 959466
★★
Airmail, 1927, 20¢ Map & Planes (Scott C9), o.g., never hinged, Extremely Fine to Superb, with 2021 P.S.E. certificate.
Scott $13.
Suggested Bid $18

No. 01393076 4/27/2021

Professional Stamp Experts
PO Box 539309, Henderson, NV 89053-9309
gradingmatters.com

Expert Committee

We have examined the enclosed item submitted to PSE, of which an image is shown below, and are of the opinion that:

Cat No.	Issue	Denom.	Color
Scott C9 USA	1927	20c	Yellow green

"it is genuine unused, o.g., never hinged."

For The Expert Committee

THIS CERTIFICATE IS PRINTED ON WATERMARKED PAPER AND IS NOT VALID WITHOUT WATERMARK

Sale 5325, Lot 7395, Item No. 983478

Airmail, 1930, Graf Zeppelin complete (Scott C13-C15), set of 3, 3 covers, first legal sized 5¢ air stationery entire (UC1) uprated with 65¢ plus Nos. 550, 616, 650 & C7-C9 to pay $1.30 rate for the round trip to Friedrichshafen (backstamped) on the Graf and then back to Reading PA May 23, 1930, second legal sized 2¢ Sesquicentennial entire (U522) uprated with C10 & $1.30 and self-addressed to San Bruno CA May 21, 1930 & carried on the same Zeppelin flight as the first entire (same receiving cancel), third with $2.60 tied by "New York N.Y. Sta. A Apr. 29, 1930" carried on the Zeppelin from Friedrichshafen to NYC, all covers with red South American and purple flight handstamp cachets on front and green handstamp cachet on reverse, Very Fine, see the other 2 online.
Suggested Bid $600

Sale 5325, Lot 7396, Item No. 983477

Airmail, 1930, Graf Zeppelin complete (Scott C13-C15), set of 3, 3 covers, first with 65¢ (2) & $1.30, second $1.30 solo and third $2.60 solo, each with stamps tied by "Varick St. Sta. N.Y. 1 Apr. 24 (#1 & 3) or Jun. 2 (#2) 1930" machine cancel on self-addressed covers to Allentown PA with clear routing instructions to travel on the Zeppelin with covers 1 & 3 flying from Friedrichshafen to Lakehurst and for cover #2 flying from Lakehurst to Friedrichshafen (Friedrichshafen backstamp), all covers with red South American and purple flight handstamp cachets on front and green handstamp cachet on reverse, Very Fine and very pretty trio, see the other 2 online.
Suggested Bid $600

Sale 5325, Lot 7397, Item No.1008501
★★

Airmail, 1933, 50¢ "Chicago" Zeppelin (Scott C18), o.g., never hinged (gum crease), Very Fine to Extremely Fine, with 2025 P.S.E. certificate graded VF-XF 85.
SMQ **VF-XF 85**; $95.
Suggested Bid $76

No. 01458380 9/1/2025

Professional Stamp Experts

Southern Nevada Philatelic Research Center

5965 Harrison Dr #6 Las Vegas, NV 89120

gradingmatters.com

Expert Committee

We have examined the enclosed item submitted, of which an image is shown below, and are of the opinion that:

Cat No.	Issue	Denom.	Color
Scott C18 USA	1933	50c	Green

GRADE: VF-XF 85, Mint OGnh

"it is genuine unused, o.g., never hinged, with a natural gum wrinkle."

For The Expert Committee

VERIFICATION OF THIS CERTIFICATE CAN BE DONE AT GRADINGMATTERS.COM

Sale 5325, Lot 7398, Item No.1016091
★
Airmail, 1933, 50¢ "Chicago" Zeppelin (Scott C18), o.g., lightly hinged, Very Fine.
Scott $45.
Suggested Bid $33

Sale 5325, Lot 7399, Item No.1014189
✉
Airmail, 1933, 50¢ "Chicago" Zeppelin First Day Cover (Scott C18), addressed to McAlester, Oklahoma, the stamp tied by New York Oct. 2, 1933 wavy line cancel; slight smudge on cover below stamp noted for accuracy, otherwise sound, Very Fine.
Scott $200.
Suggested Bid $80

Sale 5325, Lot 7400, Item No.1006449
★★
Airmail, 1934, 6¢ Winged Globe (Scott C19), Bright color integrity, o.g., never hinged, Extremely Fine to Superb, with 2019 P.S.E. certificate graded XF-SUP 95.
SMQ **XF-SUP 95**; $275.
Suggested Bid $200

No. 01360698 5/6/2019

Professional Stamp Experts
PO Box 539309, Henderson, NV 89053-9309
gradingmatters.com

Expert Committee

We have examined the enclosed item submitted to PSE, of which an image is shown below, and are of the opinion that:

Cat No.	Issue	Denom.	Color
Scott C19 USA	1934	6c	Dull orange

GRADE: XF-Sup 95, Mint OGnh

"it is genuine unused, o.g., never hinged."

For The Expert Committee

THIS CERTIFICATE IS PRINTED ON WATERMARKED PAPER AND IS NOT VALID WITHOUT WATERMARK

Sale 5325, Lot 7401, Item No.1007411
★★
Airmail, 1935, 25¢ China Clipper (Scott C20), o.g., never hinged, Extremely Fine to Superb, with 2020 P.S.E. certificate graded XF-SUP 95.
SMQ **XF-SUP 95**; $55.
Suggested Bid $43

No. 01386388 12/14/2020

Professional Stamp Experts
PO Box 539309, Henderson, NV 89053-9309
gradingmatters.com

Expert Committee

We have examined the enclosed item submitted to PSE, of which an image is shown below, and are of the opinion that:

Cat No.	Issue	Denom.	Color
Scott C20 USA	1935	25c	Blue

GRADE: XF-Sup 95, Mint OGnh

"it is genuine unused, o.g., never hinged."

For The Expert Committee

THIS CERTIFICATE IS PRINTED ON WATERMARKED PAPER AND IS NOT VALID WITHOUT WATERMARK

Sale 5325, Lot 7402, Item No.1006450
★★
Airmail, 1937, 50¢ China Clipper (Scott C22), Clean paper freshness, o.g., never hinged, Superb, with 2015 P.S.E. certificate graded SUP 98.
SMQ **SUP 98**; $350.
Suggested Bid $240

No. 01302518 6/18/2015

Professional Stamp Experts
P.O. Box 6170, Newport Beach, CA 92658
gradingmatters.com

Expert Committee

We have examined the enclosed item submitted to PSE, of which an image is shown below, and are of the opinion that:

Cat No.	Issue	Denom.	Color
Scott C22 USA	1937	50c	Carmine

GRADE: Superb 98, Mint OGnh

"it is genuine unused, o.g., never hinged."

For The Expert Committee

THIS CERTIFICATE IS PRINTED ON WATERMARKED PAPER AND IS NOT VALID WITHOUT WATERMARK

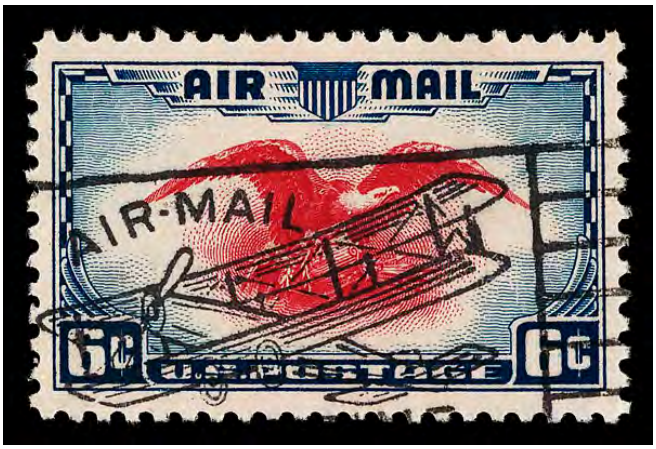

Sale 5325, Lot 7403, Item No.1013160
O
Airmail, 1938, 6¢ Eagle (Scott C23), Extremely Fine to Superb, with 2024 P.F. certificate graded XF-SUP 95.
SMQ **XF-SUP 95**; $95.
Suggested Bid $76

The Philatelic Foundation

353 Lexington Avenue • Room 804
New York, NY 10016
EXPERT COMMITTEE

No. 602137
04/01/2024

We have examined the enclosed item, of which a photograph is attached, and ***described by the applicant*** as follows:

Country: UNITED STATES OF AMERICA

Cat. No.	Issue	Denom.	Color
C23	1938	6¢	dark blue & carmine

Scott's unless otherwise specified.

USED, MACHINE SLOGAN CANCEL.

AND WE ARE OF THE OPINION THAT:

IT IS GENUINE* * * * * * * * * * * * * * * * * * *

* * * PF GRADED XF-S 95 * * *

602137

M 369027

For The Expert Committee
Chairman

Photocopies of this Certificate are not valid.

Submitted by

CARLTON CRENSHAW

Sale 5325, Lot 7404, Item No.1010119
★★
Airmail, 1946, 5¢ DC-4 Skymaster (Scott C32), o.g., never hinged, Superb, with 2021 P.S.E. certificate graded GEM 100.
SMQ **Gem 100**; $225.
Suggested Bid $180

No. 01396849 7/29/2021

Professional Stamp Experts
PO Box 539309, Henderson, NV 89053-9309
gradingmatters.com

Expert Committee

We have examined the enclosed item submitted to PSE, of which an image is shown below, and are of the opinion that:

Cat No.	Issue	Denom.	Color
Scott C32 USA	1946	5c	Carmine

GRADE: Gem 100, Mint OGnh

"it is genuine unused, o.g., never hinged."

For The Expert Committee

THIS CERTIFICATE IS PRINTED ON WATERMARKED PAPER AND IS NOT VALID WITHOUT WATERMARK

Sale 5325, Lot 7405, Item No.1006456
★★
Airmail, 1949, 6¢ Alexandria Bicentennial (Scott C40), Centered with pleasing margins, o.g., never hinged, Superb, with 2024 P.S.E. certificate graded SUP 98. SMQ **SUP 98**; $55.
Suggested Bid $40

No. 01448719 12/29/2024

Professional Stamp Experts

Southern Nevada Philatelic Research Center

5965 Harrison Dr #6 Las Vegas, NV 89120

gradingmatters.com

Expert Committee

We have examined the enclosed item submitted, of which an image is shown below, and are of the opinion that:

Cat No.	Issue	Denom.	Color
Scott C40 USA	1949	6c	Carmine

GRADE: Superb 98, Mint OGnh

"it is genuine unused, o.g., never hinged."

For The Expert Committee

VERIFICATION OF THIS CERTIFICATE CAN BE DONE AT GRADINGMATTERS.COM

Sale 5325, Lot 7406, Item No.1013204
★
Airmail, 1954, 4¢ Eagle (Scott C48), Superb, with 2007 P.S.E. certificate graded SUP 98.
SMQ **SUP 98**; $65.
Suggested Bid $52

No. 01139280 8/22/2007

PSE
PROFESSIONAL STAMP EXPERTS

Professional Stamp Experts
PO Box 539309, Henderson, NV 89053-9309
gradingmatters.com

Expert Committee

We have examined the enclosed item submitted to PSE, of which an image is shown below, and are of the opinion that:

Cat No.	Issue	Denom.	Color
Scott C48 USA	1954	4c	Bright blue

GRADE: Superb 98, Mint OGnh

"it is genuine unused, o.g., never hinged."

For The Expert Committee

THIS CERTIFICATE IS PRINTED ON WATERMARKED PAPER AND IS NOT VALID WITHOUT WATERMARK

Sale 5325, Lot 7407, Item No.1006457
★★
Airmail, 1958, 7¢ blue Jet coil, small perf holes (Scott C52 var.), line pair, Scarce variety, unlisted in the SMQ, but if it were listed, it would probably be over $400, o.g., never hinged, Extremely Fine, with 2016 P.S.E. certificate graded XF 90.
Scott $200.
Suggested Bid $280

No. 01318941 7/11/2016

Professional Stamp Experts
P.O. Box 6170, Newport Beach, CA 92658
gradingmatters.com

Expert Committee

We have examined the enclosed item submitted to PSE, of which an image is shown below, and are of the opinion that:

Cat No.	Issue	Denom.	Color
Scott C52 LP USA	1958	7c	Blue

GRADE: XF 90, Mint OGnh

"it is a genuine unused, o.g., never hinged, coil joint line pair, small hole variety."

For The Expert Committee

THIS CERTIFICATE IS PRINTED ON WATERMARKED PAPER AND IS NOT VALID WITHOUT WATERMARK

Sale 5325, Lot 7408, Item No.1013164
O
Airmail, 1983, 40¢ Olympic Gymnastics (Scott C106), Extremely Fine to Superb no SMQ price, with 2025 Crowe certificate graded XF-SUP 95.
Suggested Bid $20

Certificate # 27,822 2 May 2025

William T. Crowe

POB 2090, Danbury, CT 06813-2090

wtcrowe@aol.com

I have examined the item illustrated below, submitted to me for an opinion and I am of the opinion that:

Scott Number	Denomination	Year	Color
C 106	40¢	1983	Men's Gymnastics

Summer Olympics 1984 Issue

Grade: 95 used – Extremely Fine-Superb

* * * * It is Genuine, Used, with a black slogan machine cancellation. * *
* *

W. T. Crowe

Expertizer

Sale 5325, Lot 7409, Item No.1006461
★★
Airmail, 1989, 45¢ Pre-Columbian (Scott C121), Fresh surface quality, o.g., never hinged, Superb, with 2025 P.S.E. certificate graded SUP 98.
SMQ **SUP 98**; $40.
Suggested Bid $32

No. 01459507 10/27/2025

Professional Stamp Experts

Southern Nevada Philatelic Research Center

5965 Harrison Dr #6 Las Vegas, NV 89120

gradingmatters.com

Expert Committee

We have examined the enclosed item submitted, of which an image is shown below, and are of the opinion that:

Cat No.	Issue	Denom.	Color
Scott C121 USA	1989	45c	Multicolored

GRADE: Superb 98, Mint OGnh

"it is genuine unused, o.g., never hinged."

For The Expert Committee

VERIFICATION OF THIS CERTIFICATE CAN BE DONE AT GRADINGMATTERS.COM

Sale 5325, Lot 7410, Item No.1005291
(★)
Special Delivery, 1885, 10¢ blue (Scott E1), unused without gum, Very Fine to Extremely Fine.
Scott $600.
Suggested Bid $170

Sale 5325, Lot 7411, Item No.1005293
★
Special Delivery, 1888, 10¢ blue (Scott E2), disturbed o.g.; thin, Fine.
Scott $500.
Suggested Bid $60

Sale 5325, Lot 7412, Item No.1015862
★

Special Delivery, 1893, 10¢ orange (Scott E3), o.g., hinge remnant, Fine to Very Fine.
Scott $300.
Suggested Bid $150

Sale 5325, Lot 7413, Item No. 989020
★
Special Delivery, 1902, 10¢ ultramarine (Scott E6), o.g., lightly hinged, Very Fine.
Scott $240.
Suggested Bid $96

Sale 5325, Lot 7414, Item No. 990587
★★
Special Delivery, 1908, 10¢ green (Scott E7), o.g., never hinged, a stunning stamp with almost perfectly centered with balanced margins and deep rich color, Extremely Fine to Superb, with 2024 P.F. certificate graded XF-SUP 95.
SMQ **XF-SUP 95**; $500.
Scott $140.
Suggested Bid $320

The Philatelic Foundation

353 Lexington Avenue • Room 804
New York, NY 10016
EXPERT COMMITTEE

No. 601042
01/31/2024

We have examined the enclosed item, of which a photograph is attached, and ***described by the applicant*** as follows:

Country: UNITED STATES OF AMERICA

Cat. No.	Issue	Denom.	Color
E7	1908	10¢	green

Scott's unless otherwise specified.

UNUSED, OG

AND WE ARE OF THE OPINION THAT:

IT IS GENUINE, NEVER HINGED. * * * * * * * * *

* * * PF GRADED XF-S 95 * * *

601042

M 378125

For The Expert Committee
Chairman

Photocopies of this Certificate are not valid.

Submitted by

TROPICAL STAMPS INC.

Sale 5325, Lot 7415, Item No.1019055
★
Special Delivery, 1908, 10¢ green (Scott E7), o.g., hinged, Extremely Fine.
Scott $65.
Suggested Bid $96

Sale 5325, Lot 7416, Item No. 973388
★★ ⊞
Special Delivery, 1917, 10¢ ultramarine, pink back (Scott E11), plate block of 6, o.g., never hinged, Fine.
Scott $338.
Suggested Bid $160

Sale 5325, Lot 7417, Item No. 986882
★★ ⊞
Special Delivery, 1925, 15¢ deep orange (Scott E13), left margin plate block of 6 with plate number 16833, Fresh with strong color, o.g., never hinged, Fine to Very Fine.
Scott $700.
Suggested Bid $320

Sale 5325, Lot 7418, Item No. 973910
★
Postage Due, 1884, 10¢ red brown (Scott J19), single, part o.g. (album adherence); With faults., Fine, with 2024 P.S.E. certificate.
Scott $550.
Suggested Bid $80

No. 01440550 5/14/2024

Professional Stamp Experts

Southern Nevada Philatelic Research Center

5965 Harrison Dr #6 Las Vegas, NV 89120

gradingmatters.com

Expert Committee

We have examined the enclosed item submitted, of which an image is shown below, and are of the opinion that:

Cat No.	Issue	Denom.	Color
Scott J19 USA	1884	10c	Red brown

"it is genuine unused, part o.g., with faults." NH

For The Expert Committee

VERIFICATION OF THIS CERTIFICATE CAN BE DONE AT GRADINGMATTERS.COM 550

Sale 5325, Lot 7419, Item No. 991237
(★)

Postage Due, 1884, 10¢ red brown (Scott J19), regummed, sound and fresh with alluring color and clear impression, Very Fine, with 2011 A.P.S. certificate.
Scott $550.
Suggested Bid $200

American Philatelic Society

Expert Committee Report

Members of the American Philatelic Expertizing Service have examined the item submitted and it is their opinion that it is:

United States, Scott No. J19, unused, genuine, regummed.

(APEX Authorized Signature)

No. **197463**

(Administrator Signature)

Date: **8/23/2011**

The American Philatelic Expertizing Service

A Service to Philately Since 1903

100 Match Factory Place, Bellefonte, PA 16823 USA

Phone: 814-933-3803 • Fax: 814-933-6128

Website: www.stamps.org

A cooperative service offered by the American Philatelic Society (APS) and the American Stamp Dealers Association (ASDA).

Sale 5325, Lot 7420, Item No. 966541
★★
Postage Due, 1895, 10¢ deep claret, D.L. watermark (Scott J42), o.g., never hinged, Fine to Very Fine.
Scott $280.
Suggested Bid $80

Sale 5325, Lot 7421, Item No.1005299
★
Postage Due, 1910, 5¢ deep claret, S.L. watermark, perf. 12 (Scott J48), o.g., small hinge remnant (pencil mark on gum), Fine to Very Fine.

Scott $120.
Suggested Bid $48

Sale 5325, Lot 7422, Item No.1009801
★★ ⊞

Postage Due, 1917, 1¢ deep claret, unwatermarked, perf. 11 (Scott J61b), full wide top margin plate number F13847 block of 6, o.g., never hinged, sound and Post Office fresh with subdued color and clean lines, nearly Very Fine.
Scott $100.
Suggested Bid $60

Sale 5325, Lot 7423, Item No.1012928
★★ ⊞

Postage Due, 1917, 3¢ deep claret, unwatermarked, perf. 11 (Scott J63b), left margin block of 6 with plate number 8478, o.g., never hinged, fresh and sound positional with strong color on like-new paper, Fine to Very Fine.
Scott $210 as singles.
Suggested Bid $80

No. 01453703 5/16/2025

Professional Stamp Experts

Southern Nevada Philatelic Research Center

5965 Harrison Dr #6 Las Vegas, NV 89120

gradingmatters.com

Expert Committee

We have examined the enclosed item submitted, of which an image is shown below, and are of the opinion that:

Cat No.	Issue	Denom.	Color
Scott J63b BL USA	1917	3c	Deep claret

"it is genuine unused, o.g., never hinged, left margin block of six (2x3) with Plate No. 8478."

For The Expert Committee

VERIFICATION OF THIS CERTIFICATE CAN BE DONE AT GRADINGMATTERS.COM

Sale 5325, Lot 7424, Item No. 949444
★★ ⊞
Postage Due, 1930, $1 scarlet (Scott J77a), top margin block of 4 with guide line, o.g., never hinged, Fine.
Scott $220.
Suggested Bid $70

Sale 5325, Lot 7425, Item No.1011791
★
Offices in China, 1919, 2¢//14¢ on 1¢//7¢ green (Scott K1-K3 & K6-K7), o.g., lightly hinged, Fine to Very Fine.
Scott $263.
Suggested Bid $105

Sale 5325, Lot 7426, Item No.1012678
★★ / ★ ⊞

Offices in China, 1919, 2¢ on 1¢ green (Scott K1), top plate #13222 block of 6, o.g., center pair single h.r., four outer stamps never hinged, rich color and sharp impression, overall Very Fine with the bottom left stamp Extremely Fine.
Scott $300 (315 as singles).
Suggested Bid $120

Sale 5325, Lot 7427, Item No. 996473
★★

Offices in China, 1919, 8¢ on 4¢ brown (Scott K4), pair, Strikingly intense color, o.g., never hinged, Fine.
Scott $280.
Suggested Bid $80

Sale 5325, Lot 7428, Item No. 996502
★
Offices in China, 1919, 20¢ on 10¢ orange yellow (Scott K10), Striking fresh look, o.g., previously hinged, Very Fine to Extremely Fine.
Scott $55.
Suggested Bid $50

Sale 5325, Lot 7429, Item No. 991266
★
Offices in China, 1919, 40¢ on 20¢ deep ultramarine (Scott K13), o.g. (very) lightly

hinged, Post Office fresh with captivating color and centering, Extremely Fine to Superb, *only four stamps grade thus, with just three higher, in PSE's Population Report,* with 2010 P.F. certificate graded XF-SUP 95.
SMQ **XF-SUP 95**; $350.
Scott $120.
Suggested Bid $240

The Philatelic Foundation

70 West 40th Street • 15th Floor
New York, NY 10018
EXPERT COMMITTEE

No. 489635
08/30/2010

We have examined the enclosed item, of which a photograph is attached, and ***described by the applicant*** as follows:

Country: U.S. POSTAL AGENCY IN CHINA

Cat. No.	Issue	Denom.	Color
K13	1919	40¢ on 20¢	deep ultramarine

Scott's unless otherwise specified.

UNUSED, OG,

AND WE ARE OF THE OPINION THAT:

IT IS GENUINE, PREVIOUSLY HINGED* * * * * * * * *

* * * PF GRADED XF-S 95 * * *

489635

F 204129

For The Expert Committee
Chairman

Photocopies of this Certificate are not valid.

Submitted by

ALAN PROSSER

Sale 5325, Lot 7430, Item No.1004491
O
Offices in China, 1919, $2 on $1 violet brown (Scott K16), deep dark color, choice centering, Very Fine.
Scott $700.
Suggested Bid $240

Sale 5325, Lot 7431, Item No.1014066
S
Executive Dept., 1875 Special Printings, 1¢ to 10¢ complete, overprinted "Specimen" (Scott O10SD-O14SD), basic set complete plus additional example of the 1¢, without gum as issued, each with attractive color on clean paper, generally Fine to Very Fine.
Scott $323.
Suggested Bid $120

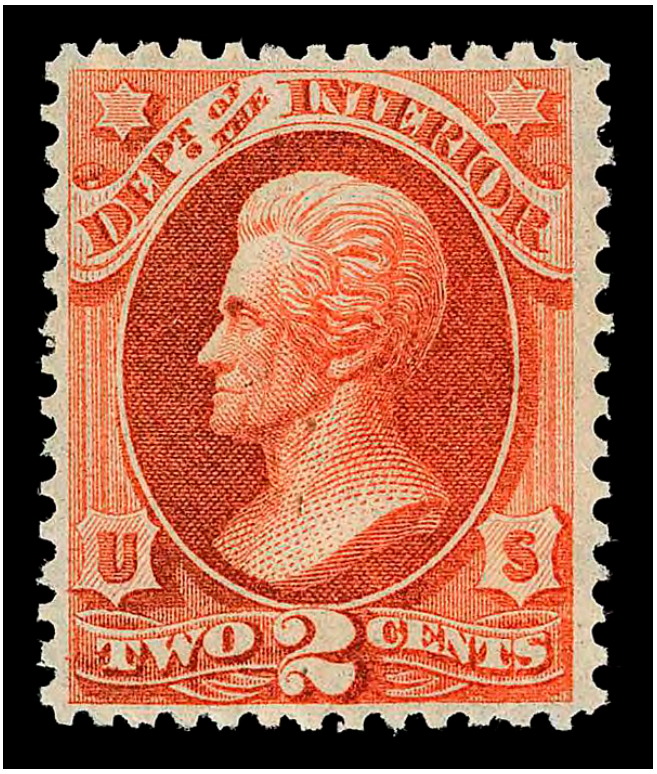

Sale 5325, Lot 7432, Item No.1013672
★★
Interior Dept., 1873, 2¢ vermilion (Scott O16), o.g., never hinged, Fine to Very Fine, with 2018 P.S.E. certificate.
Scott $160.
Suggested Bid $96

Sale 5325, Lot 7433, Item No.1013648
★★

Interior Dept., 1873, 10¢ vermilion (Scott O19), o.g., never hinged, Fine to Very Fine, with 2023 P.S.E. certificate for block of which this is the LR stamp.
Scott $160.
Suggested Bid $96

No. 01426996 5/31/2023

Professional Stamp Experts

Southern Nevada Philatelic Research Center

5965 Harrison Dr #6 Las Vegas, NV 89120

gradingmatters.com

Expert Committee

We have examined the enclosed item submitted, of which an image is shown below, and are of the opinion that:

Cat No.	Issue	Denom.	Color
Scott O19 BL USA	1873	10c	Vermilion

"it is genuine unused, o.g., never hinged, block of four, the top stamps with vertically separated perforations."

For The Expert Committee

VERIFICATION OF THIS CERTIFICATE CAN BE DONE AT GRADINGMATTERS.COM

Sale 5325, Lot 7434, Item No.1013671
★★
State Dept., 1873, 3¢ dark green (Scott O59), o.g., never hinged; LR corner crease, Fine to Very Fine, with 2018 P.S.E. certificate.
Scott $500.
Suggested Bid $80

Sale 5325, Lot 7435, Item No. 993958
S

State Dept., 1875 Special Printing, 15¢ bluish green, overprinted "Specimen" (Scott O64SD), without gum as issued, Post Office fresh with clear lines and bright color, Fine to Very Fine, *only 257 sold,* with 2016 P.F. certificate.
Scott $600.
Suggested Bid $200

Sale 5325, Lot 7436, Item No. 987420
★
State Dept., 1873, 24¢ dark green (Scott O65), part o.g., with intense color depth and clean impression, sound and bright with three balanced margins, nearly Very Fine, with 2016 P.F. certificate.
Scott $525.
Suggested Bid $200

The Philatelic Foundation

No. 540922
11/28/2016

341 West 38th Street • 5th Floor
New York, NY 10018
EXPERT COMMITTEE

We have examined the enclosed item, of which a photograph is attached, and ***described by the applicant*** as follows:

Country: UNITED STATES OF AMERICA

Cat. No.	Issue	Denom.	Color
O65	1873	24¢	dark green

Scott's unless otherwise specified.

UNUSED, OG,

AND WE ARE OF THE OPINION THAT:

IT IS GENUINE, UNUSED, WITH PART O.G. * * * * * * * * * * * * * * * * *

540922

G 286077

For The Expert Committee
Chairman

Photocopies of this Certificate are not valid.

Sale 5325, Lot 7437, Item No. 993960
S
State Dept., 1875 Special Printing, 90¢ bluish green, overprinted "Specimen" (Scott O67SD), without gum as issued, handsome with alluring color and crisp overprint, nicely set amid oversized margins; small thin spot at top right, otherwise Very Fine, with 2016 P.F. certificate.
Scott $600.
Suggested Bid $200

Sale 5325, Lot 7438, Item No. 974452

★ ⊞

Treasury Dept., 1873, 1¢ brown (Scott O72), block of 4, clean with profound color and exceptionally wide top margin; hinged (reinforcing at right), short gummed and light crease from hinge removal at top, Fine.
Scott $525.
Suggested Bid $62

Sale 5325, Lot 7439, Item No. 963419

★ ⊞

War Dept., 1873, 1¢ rose (Scott O83), corner margin block of 4, major perf separations, o.g., lightly hinged, Very Good to Fine.
Scott $1,050.
Suggested Bid $130

Sale 5325, Lot 7440, Item No.1013674
★★
War Dept., 1873, 15¢ rose (Scott O90), single with small part imprint, o.g., never hinged, Fine to Very Fine, with photocopy of 2013 P.S.E. certificate for strip.
Scott $260.
Suggested Bid $160

Sale 5325, Lot 7441, Item No.1013677
★★
War Dept., 1873, 24¢ rose (Scott O91), pair, o.g., never hinged, Fine to Very Fine, with 2018 P.S.E. certificate.
Scott $380.
Suggested Bid $155

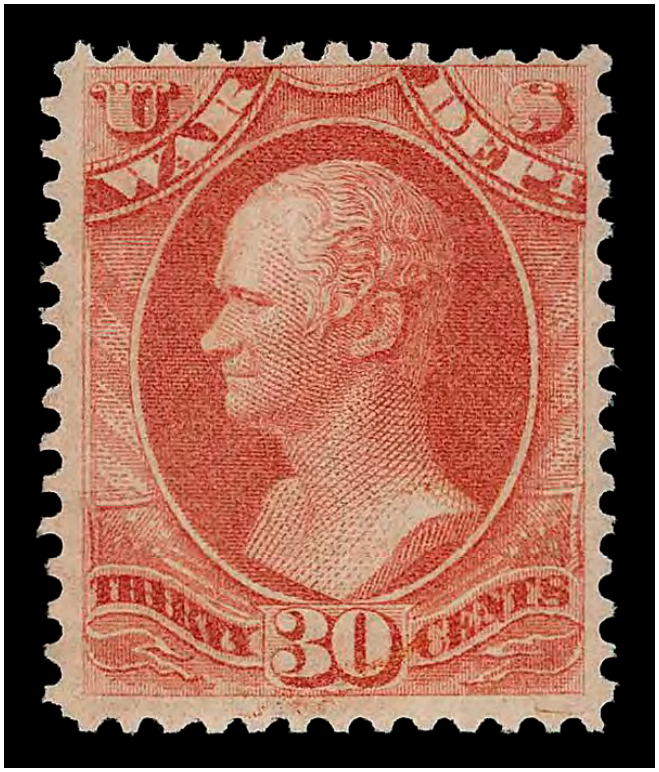

Sale 5325, Lot 7442, Item No.1013678
★★
War Dept., 1873, 30¢ rose (Scott O92), o.g., never hinged, Fine, with 2018 P.S.E. certificate.
Scott $375.
Suggested Bid $88

Sale 5325, Lot 7443, Item No.1013679
★★
Interior Dept., 1879, 3¢ vermilion (Scott O98), strip of 3, o.g., never hinged, Fine to Very Fine, with 2018 P.S.E. certificate.
Scott $68.
Suggested Bid $27

Sale 5325, Lot 7444, Item No.1013742
★★ / ★ ⊞

War Dept., 1879, 12¢ rose red (Scott O119), block of 4, o.g., hinge remnant (1 stamp never hinged), Fine to Very Fine, with 2023 P.S.E. certificate.
Scott $350.
Suggested Bid $140

No. 01423377 3/20/2023

Professional Stamp Experts

Southern Nevada Philatelic Research Center

5965 Harrison Dr #6 Las Vegas, NV 89120

gradingmatters.com

Expert Committee

We have examined the enclosed item submitted, of which an image is shown below, and are of the opinion that:

Cat No.	Issue	Denom.	Color
Scott O119 BL USA	1879	12c	Rose red

"it is genuine unused, o.g., hinged, block of four (the bottom left stamp NH)."

For The Expert Committee

VERIFICATION OF THIS CERTIFICATE CAN BE DONE AT GRADINGMATTERS.COM

Sale 5325, Lot 7445, Item No. 999948
(★)

Newspaper, 1875, $1.92 dark brown, C.B.N.C. printing (Scott PR24), unused without gum, an attention-grabber with proof-like color and clarity, all on immaculate paper, Fine to Very Fine, with 2026 P.S.E. certificate.
Scott $825.
Suggested Bid $320

No. 01464760 2/2/2026

Professional Stamp Experts

Southern Nevada Philatelic Research Center

5965 Harrison Dr #6 Las Vegas, NV 89120

gradingmatters.com

Expert Committee

We have examined the enclosed item submitted, of which an image is shown below, and are of the opinion that:

Cat No.	Issue	Denom.	Color
Scott PR24 USA	1875	$1.92	Dark brown

"it is genuine unused, no gum."

For The Expert Committee

VERIFICATION OF THIS CERTIFICATE CAN BE DONE AT GRADINGMATTERS.COM

Sale 5325, Lot 7446, Item No.1015866
★
Parcel Post, 1913, 20¢ Airplane Carrying Mail (Scott Q8), o.g., very lightly hinged, Extremely Fine.
Scott $110.
Suggested Bid $165

Sale 5325, Lot 7447, Item No.1019472
★
Parcel Post, 1913, 50¢ Dairying (Scott Q10), o.g., lightly hinged, Extremely Fine.
Scott $210.
Suggested Bid $310

Sale 5325, Lot 7448, Item No. 989219

★★

Parcel Post, 1913, 75¢ Harvesting (Scott Q11), o.g., never hinged, with rich color and superior centering, sound and appealing, Very Fine to Extremely Fine, with 2018 P.S.A.G. certificate graded VF-XF 85.
SMQ **VF-XF 85**; $320.
Scott $180.
Suggested Bid $240

Cert No. 0579321 **8/2/2018**

PSAG

PHILATELIC STAMP AUTHENTICATION AND GRADING

www.psaginc.com

EXPERT COMMITTEE OPINION:

Grade: 85 ogNH

Cat#	Issue	Denom.	Shade
US#Q11	1913	75c	Carmine Rose

"it is genuine unused, og Never Hinged".

Acting Committee Chairman

Sale 5325, Lot 7449, Item No. 970500
★★
Special Handling, 1925-28, 10¢ to 25¢ complete (Scott QE1-QE4), o.g., never hinged, Extremely Fine.
Scott $57.
Suggested Bid $92

Sale 5325, Lot 7450, Item No.1006466
★★
Special Handling, 1928, 25¢ yellow green (Scott QE4a), Fresh look throughout, o.g., never hinged, Extremely Fine to Superb, with 2015 P.S.E. certificate graded XF-SUP 95.
SMQ **XF-SUP 95**; $160.
Suggested Bid $120

No. 01299773 4/13/2015

Professional Stamp Experts
P.O. Box 6170, Newport Beach, CA 92658
gradingmatters.com

Expert Committee

We have examined the enclosed item submitted to PSE, of which an image is shown below, and are of the opinion that:

Cat No.	Issue	Denom.	Color
Scott QE4a USA	1928	25c	Yellow green

GRADE: XF-Sup 95, Mint OGnh

"it is genuine unused, o.g., never hinged."

For The Expert Committee

THIS CERTIFICATE IS PRINTED ON WATERMARKED PAPER AND IS NOT VALID WITHOUT WATERMARK

Sale 5325, Lot 7451, Item No. 970608
★★
1989, 25¢-$8.75 Computer Vended Postage, Kensington MD, machine #82, 1st Day Dated, complete (Scott CVP11a-CVP15a), set of 5, o.g., never hinged, Very Fine.
Scott $58.
Suggested Bid $58

Sale 5325, Lot 7452, Item No.1004703

Local Posts, Stampless Covers, 1843-48, three folded letters: 1.) **"City Despatch Post, U.S.,"** red Aug 9 (1843) c.d.s., datelined Utica, to New York City; 2.) **Hale & Co. Philadelphia**, red oval and "PAID," Philadelphia to New York City, Sep 19, 1844; 3.) **Swarts' Post Office, Chatham Square,** red oval an "New-York/5 cts" Jan 5 (1848) c.d.s., to Columbia, Pa. A clean, F-VF group. Includes three nicely written-up Exhibi pages, each with a slightly reduced photo of the cover.
Suggested Bid $160

Jas Barclay
Phila
15 Sept
ny? 20th
95-

Sale 5325, Lot 7453, Item No.1019481
★
Wells Fargo & Co., 1861, $2 green (Scott 143L4), o.g., heavy hinge remnants (owner's handstamp on gum)(ink mark on gum), Fine, signed.
Scott $475.
Suggested Bid $94

Sale 5325, Lot 7454, Item No. 945482

United States, Postal stationary selection 1875-2008, about 225 fresh stamped envelopes in sleeves, glassine, and a pair of binders; includes #U189, U191, U193, U324, U326, U327, U329, UO54 (48), and more modern with minimal duplication;

useful, Fine to Very Fine.
Suggested Bid $210

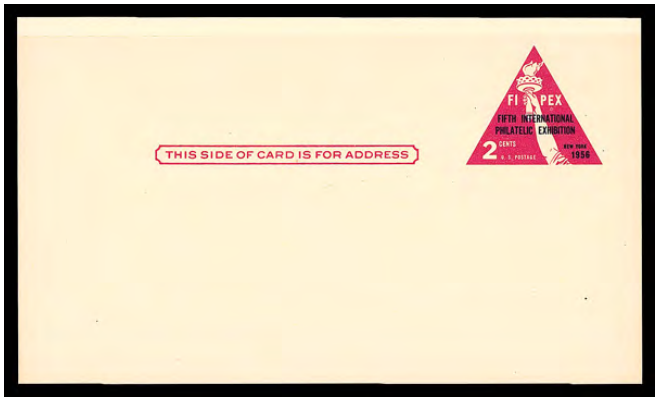

Sale 5325, Lot 7455, Item No. 967229
★
Postal Card, 1956, 2¢ FIPEX, rose pink & dark violet blue on buff (Scott UX44f), entire, o.g., never hinged, Very Fine.
Scott $100.
Suggested Bid $52

Sale 5325, Lot 7456, Item No.1013688
P ⊞
1871, 2¢ blue & black, trial color proof on bond paper (Scott R104TC5), block of 4, o.g., never hinged, Fine to Very Fine.
Scott $240.
Suggested Bid $96

Sale 5325, Lot 7457, Item No.1013745

★★ / ★ ⊞

Documentary, 1917, $2 Liberty (Scott R241), plate block of 10, o.g., slightly disturbed gum (8 stamps never hinged), Fine to Very Fine, with 2022 P.S.E. certificate.
Scott $300.
Suggested Bid $120

No. 01417445 10/31/2022

Professional Stamp Experts

Southern Nevada Philatelic Research Center

5965 Harrison Dr #6 Las Vegas, NV 89120

gradingmatters.com

Expert Committee

We have examined the enclosed item submitted, of which an image is shown below, and are of the opinion that:

Cat No.	Issue	Denom.	Color
Scott R241 PB USA	1917	$2	Rose

"it is genuine unused, slightly disturbed o.g., right margin Plate No. F103158 block of 10."

For The Expert Committee

VERIFICATION OF THIS CERTIFICATE CAN BE DONE AT GRADINGMATTERS.COM

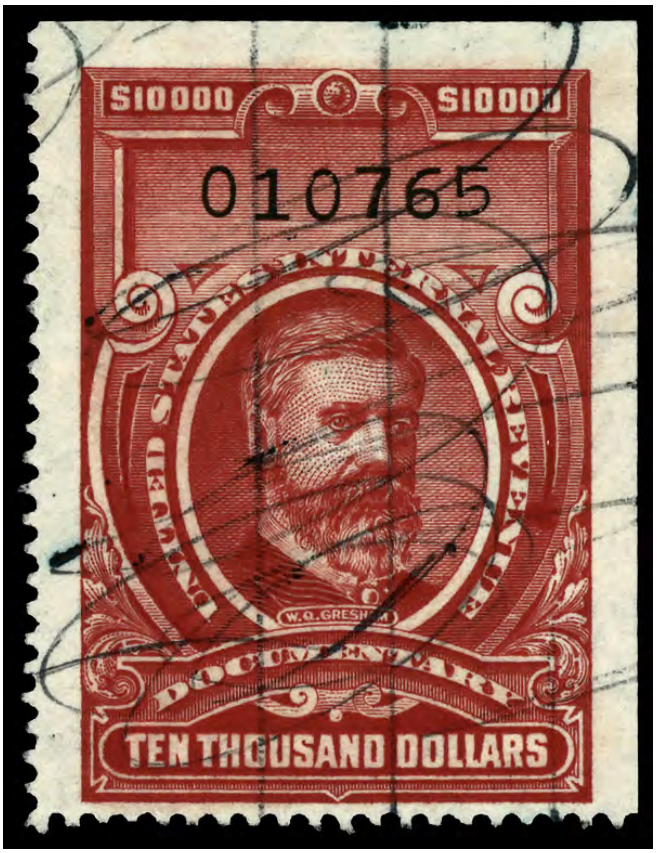

Sale 5325, Lot 7458, Item No. 945045
O
Documentary, 1958, $10,000 Gresham (Scott R732), Very Fine.
Scott $140.
Suggested Bid $68

Sale 5325, Lot 7459, Item No. 945781

Stock Transfer, 1950, $10 Walker (Scott RD328), block of 4, unused without gum, Very Fine.
Scott $840.
Suggested Bid $275

Sale 5325, Lot 7460, Item No. 945803
(★)
Stock Transfer, 1950, $20 Meredith (Scott RD329), unused without gum; straight edge at bottom, Very Fine.
Scott $300.
Suggested Bid $50

$1000 M $1000
002742
UNITED STATES INTERNAL REVENUE
TREASURY
S.P.CHASE
STOCK
TO BEARER
Series 1850
ONE THOUSAND DOLLARS
$1000 M $1000
002743
UNITED STATES INTERNAL REVENUE
TREASURY
S.P.CHASE
STOCK
TO BEARER
Series 1850
ONE THOUSAND DOLLARS
$1000 M $1000
002744

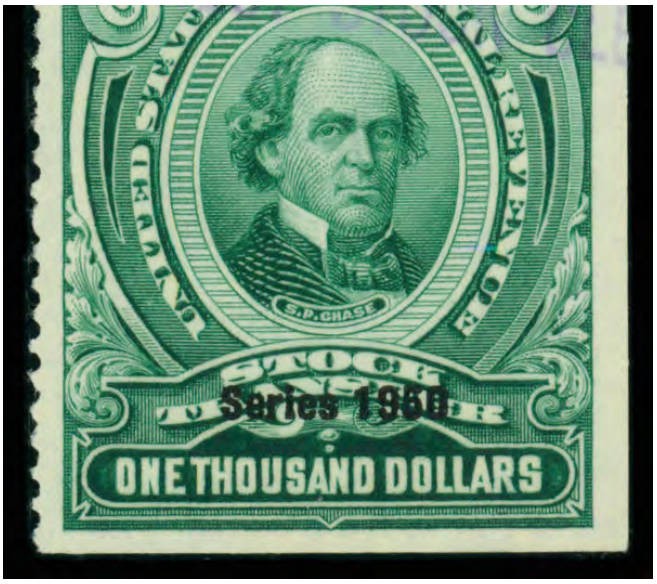

Sale 5325, Lot 7461, Item No. 877515
O
Stock Transfer, 1950, $1,000 Chase (Scott RD335), vertical strip of 3, Fine to Very Fine.
Scott $255.
Suggested Bid $80

Sale 5325, Lot 7462, Item No. 942109
(★)
Wine Stamps, 1942-54, 1/5¢-$20.00 (Scott RE108//RE203), selection of 59 different, without gum as issued, Fine to Very Fine.
Scott $409.
Suggested Bid $115

WINES UNITED STATES INTERNAL REVENUE 14 CENTS SERIES OF 1941
WINES UNITED STATES INTERNAL REVENUE 15 CENTS SERIES OF 1941
WINES UNITED STATES INTERNAL REVENUE 16 CENTS SERIES OF 1941
WINES UNITED STATES INTERNAL REVENUE 17 CENTS SERIES OF 1941
WINES UNITED STATES INTERNAL REVENUE 20 CENTS SERIES OF 1941
WINES UNITED STATES INTERNAL REVENUE 24 CENTS SERIES OF 1941
WINES UNITED STATES INTERNAL REVENUE 30 CENTS SERIES OF 1941
WINES UNITED STATES INTERNAL REVENUE 33½ CENTS SERIES OF 1941
WINES UNITED STATES INTERNAL REVENUE 36 CENTS SERIES OF 1941
WINES UNITED STATES INTERNAL REVENUE 40 CENTS SERIES OF 1941
WINES UNITED STATES INTERNAL REVENUE 40⁴/₅ CENTS SERIES OF 1941
WINES UNITED STATES INTERNAL REVENUE 45 CENTS SERIES OF 1941
WINES UNITED STATES INTERNAL REVENUE 48 CENTS SERIES OF 1941
WINES UNITED STATES INTERNAL REVENUE 50 CENTS SERIES OF 1941
WINES UNITED STATES INTERNAL REVENUE 51 CENTS SERIES OF 1941
WINES UNITED STATES INTERNAL REVENUE 60 CENTS SERIES OF 1941
WINES UNITED STATES INTERNAL REVENUE 67 CENTS SERIES OF 1941
WINES UNITED STATES INTERNAL REVENUE 68 CENTS SERIES OF 1941
WINES UNITED STATES INTERNAL REVENUE 72 CENTS SERIES OF 1941
WINES UNITED STATES INTERNAL REVENUE 90 CENTS SERIES OF 1941

WINES
UNITED STATES INTERNAL REVENUE
96 CENTS
SERIES OF 1941
WINES
UNITED STATES INTERNAL REVENUE
$1.00
ONE DOLLAR
SERIES OF 1941
WINES
UNITED STATES INTERNAL REVENUE
$1.20
ONE DOLLAR AND TWENTY CENTS
SERIES OF 1941
WINES
UNITED STATES INTERNAL REVENUE
$1.44
ONE DOLLAR AND FORTY-FOUR CENTS
SERIES OF 1941
WINES
UNITED STATES INTERNAL REVENUE
$1.50¾
ONE DOLLAR FIFTY AND THREE-FOURTHS CENTS
SERIES OF 1941
WINES
UNITED STATES INTERNAL REVENUE
$1.60
ONE DOLLAR AND SIXTY CENTS
SERIES OF 1941
WINES
UNITED STATES INTERNAL REVENUE
$1.60⁴/₅
ONE DOLLAR SIXTY AND FOUR-FIFTHS CENTS
SERIES OF 1941
WINES
UNITED STATES INTERNAL REVENUE
$1.80
ONE DOLLAR AND EIGHTY CENTS
SERIES OF 1941
WINES
UNITED STATES INTERNAL REVENUE
$1.92
ONE DOLLAR AND NINETY-TWO CENTS
SERIES OF 1941
WINES
UNITED STATES INTERNAL REVENUE
$2.00
TWO DOLLARS
SERIES OF 1941
WINES
UNITED STATES INTERNAL REVENUE
$2.01
TWO DOLLARS AND ONE CENT
SERIES OF 1941
WINES
UNITED STATES INTERNAL REVENUE
$2.40
TWO DOLLARS AND FORTY CENTS
SERIES OF 1941
WINES
UNITED STATES INTERNAL REVENUE
$2.68
TWO DOLLARS AND SIXTY-EIGHT CENTS
SERIES OF 1941
WINES
UNITED STATES INTERNAL REVENUE
$3.00
THREE DOLLARS
SERIES OF 1941
WINES
UNITED STATES INTERNAL REVENUE
$4.08
FOUR DOLLARS AND EIGHT CENTS
SERIES OF 1941
WINES
UNITED STATES INTERNAL REVENUE
$7.20
SEVEN DOLLARS AND TWENTY CENTS
SERIES OF 1941

Sale 5325, Lot 7463, Item No. 945818
★★
Silver Tax, 1944, $4 gray (Scott RG123), o.g., never hinged (gum skip), Fine to Very Fine.
Scott $150.
Suggested Bid $70

Sale 5325, Lot 7464, Item No. 945865
★★ ⊞
Silver Tax, 1944, $5 gray (Scott RG124), top margin straight edge block of 4, o.g., never hinged, Fine.
Scott $600.
Suggested Bid $195

Sale 5325, Lot 7465, Item No. 945872
★★
Silver Tax, 1944, $10 gray (Scott RG125), o.g., never hinged (gum skip), Fine to Very Fine.
Scott $225.
Suggested Bid $110

Sale 5325, Lot 7466, Item No. 931032
★★
Narcotic Tax, 1963, 2¢ violet, imperf (Scott RJA80a), vertical pair, o.g., never hinged, Very Fine.
Scott $350.
Suggested Bid $160

Sale 5325, Lot 7467, Item No. 970521
P
Van Duzer, S.R., 6¢ black, plate proof on India (Scott RS250P3), right margin vertical pair, without gum as issued; crease & internal tear, Very Fine.
Scott $200.
Suggested Bid $78

Sale 5325, Lot 7468, Item No.1013652
★★
Motor Vehicle Use, 1945, 42¢ violet (Scott RV41), o.g., never hinged, Extremely Fine to Superb, with 2022 P.S.E. certificate graded XF-SUP 95.
Suggested Bid $96

No. 01413310 9/29/2022

Professional Stamp Experts

Southern Nevada Philatelic Research Center

5965 Harrison Dr #6 Las Vegas, NV 89120

gradingmatters.com

Expert Committee

We have examined the enclosed item submitted, of which an image is shown below, and are of the opinion that:

Cat No.	Issue	Denom.	Color
Scott RV41 USA	1945	42c	Violet

GRADE: XF-Sup 95, Mint OGnh

"it is genuine unused, o.g., never hinged."

For The Expert Committee

VERIFICATION OF THIS CERTIFICATE CAN BE DONE AT GRADINGMATTERS.COM

Sale 5325, Lot 7469, Item No.1019492

★

Federal Duck Stamp, 1934, $1 Mallards (Scott RW1), o.g., hinge remnant, large margins, Fine to Very Fine.
Scott $300.
Suggested Bid $150

Sale 5325, Lot 7470, Item No.1015869

★

Federal Duck Stamp, 1935, $1 Canvasbacks (Scott RW2), o.g., lightly hinged, Very Fine.
Scott $375.
Suggested Bid $280

Sale 5325, Lot 7471, Item No. 997221
★★
Federal Duck Stamp, 1936, $1 Canada Geese (Scott RW3), o.g., never hinged, Very Fine.
Scott $325.
Suggested Bid $320

Sale 5325, Lot 7472, Item No. 997234
★
Federal Duck Stamp, 1936, $1 Canada Geese (Scott RW3), Extremely Fine, with 2016 P.S.E. certificate graded XF 90.
SMQ **XF 90**; $500.
Suggested Bid $400

No. 01312431 2/15/2016

Professional Stamp Experts
P.O. Box 6170, Newport Beach, CA 92658
gradingmatters.com

Expert Committee

We have examined the enclosed item submitted to PSE, of which an image is shown below, and are of the opinion that:

Cat No.	Issue	Denom.	Color
Scott RW3 USA	1936	$1	Brown black

GRADE: XF 90, Mint OGnh

"it is genuine unused, o.g., never hinged."

For The Expert Committee

THIS CERTIFICATE IS PRINTED ON WATERMARKED PAPER AND IS NOT VALID WITHOUT WATERMARK

Sale 5325, Lot 7473, Item No.1015872
★★
Federal Duck Stamp, 1937, $1 Scaup Ducks (Scott RW4), o.g., never hinged (minor gum skips), Fine to Very Fine.
Scott $140.
Suggested Bid $105

Sale 5325, Lot 7474, Item No.1007453
★
Federal Duck Stamp, 1937, $1 Scaup Ducks (Scott RW4), o.g., lightly hinged, Very Fine.
Scott $140.
Suggested Bid $84

Sale 5325, Lot 7475, Item No. 997253

★★

Federal Duck Stamp, 1939, $1 Green-winged Teals (Scott RW6), o.g., never hinged (gum bends), Fine to Very Fine, with 2002 P.S.E. certificate.
Scott $250.
Suggested Bid $185

No. 00084294 7/26/2002

Professional Stamp Experts

P.O. Box 6170, Newport Beach, CA 92658

Authentication Committee

We have examined the enclosed item submitted to PSE, of which the photo is attached with seal and are of the opinion that:

Cat #	Issue	Denom.	Color
US#RW6	1939	$1	Chocolate

"it is genuine unused, o.g., never hinged."

For The Expert Committee

Sale 5325, Lot 7476, Item No. 994806
★★
Federal Duck Stamp, 1940, $1 Black Mallards (Scott RW7), o.g., never hinged, Very Fine to Extremely Fine, with 2008 P.S.E. certificate graded VF-XF 85.
SMQ **VF-XF 85**; $260.
Scott $250.
Suggested Bid $170

No. 01183664 8/26/2008

Professional Stamp Experts
P.O. Box 6170, Newport Beach, CA 92658

Expert Committee

We have examined the enclosed item submitted to PSE, of which an image is shown below, and are of the opinion that:

Cat #	Issue	Denom.	Color
US#RW7	1940	$1	Sepia

GRADE: VF-XF 85, Mint OGnh

"it is genuine unused, o.g., never hinged."

For The Expert Committee

THIS CERTIFICATE IS PRINTED ON WATERMARKED PAPER AND IS NOT VALID WITHOUT WATERMARK

Sale 5325, Lot 7477, Item No. 997266
★★
Federal Duck Stamp, 1941, $1 Ruddy Ducks (Scott RW8), o.g., never hinged, Fine to Very Fine.
Scott $225.
Suggested Bid $165

Sale 5325, Lot 7478, Item No. 946594
★★
Federal Duck Stamp, 1942, $1 Baldpates (Scott RW9), o.g., never hinged (minor gum creases), Extremely Fine to Superb.
Scott $225.
Suggested Bid $34

Sale 5325, Lot 7479, Item No. 997279
★★
Federal Duck Stamp, 1943, $1 Wood Ducks (Scott RW10), plate number single, o.g., never hinged, Very Fine.
Scott $120.
Suggested Bid $96

Sale 5325, Lot 7480, Item No. 997284
★★ ⊞
Federal Duck Stamp, 1944, $1 White-fronted Geese (Scott RW11), block of 4, o.g., never hinged (gum crease & skip), Very Fine.
Scott $500.
Suggested Bid $160

Sale 5325, Lot 7481, Item No. 997286
★★
Federal Duck Stamp, 1945, $1 Shoveller Ducks (Scott RW12), plate number single, o.g., never hinged, Very Fine.
Scott $100.
Suggested Bid $80

Sale 5325, Lot 7482, Item No.1008893
★★ ⊞
Federal Duck Stamp, 1946, $1 Redhead Ducks (Scott RW13), bottom right plate block of 6 with plate number 158448, Clean centering, fresh paper, o.g., never hinged, Very Fine.
Scott $310.
Suggested Bid $150

Sale 5325, Lot 7483, Item No. 997296
★★
Federal Duck Stamp, 1947, $1 Snow Geese (Scott RW14), right margin singlewith back inscription plate number, o.g., never hinged, Very Fine.
Scott $55.
Suggested Bid $150

Sale 5325, Lot 7484, Item No.1007862
★★
Federal Duck Stamp, 1948, $1 Buffleheads (Scott RW15), o.g., never hinged, Very Fine to Extremely Fine.
Scott $60.
Suggested Bid $90

Sale 5325, Lot 7485, Item No.1008931
★★ ⊞
Federal Duck Stamp, 1948, $1 Buffleheads (Scott RW15), top left plate block of 6 with plate number 160099, Fresh color, clean centering, o.g., never hinged, Fine to Very Fine.

Scott $400.
Suggested Bid $150

Sale 5325, Lot 7486, Item No. 985719
★★
Federal Duck Stamp, 1949, $2 Goldeneye Ducks (Scott RW16), plate number single, o.g., never hinged (gum creases), Fine to Very Fine.
Scott $70.
Suggested Bid $27

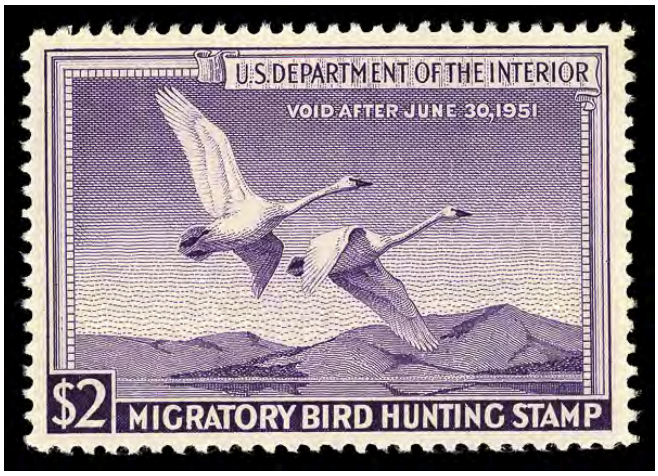

Sale 5325, Lot 7487, Item No. 997331
★★
Federal Duck Stamp, 1950, $2 Trumpeter Swans (Scott RW17), o.g., never hinged, Extremely Fine to Superb, with 2005 P.S.E. certificate graded XF-SUP 95.
SMQ **XF-SUP 95**; $250.
Suggested Bid $200

No. 01023630 11/2/2005

Professional Stamp Experts
P.O. Box 6170, Newport Beach, CA 92658

Expert Committee

We have examined the enclosed item submitted to PSE, of which an image is shown below, and are of the opinion that:

Cat #	Issue	Denom.	Color
US#RW17	1950	$2	Violet

GRADE: XF-Sup 95, Mint OGnh

"it is genuine unused, o.g., never hinged."

For The Expert Committee

THIS CERTIFICATE IS PRINTED ON WATERMARKED PAPER AND IS NOT VALID WITHOUT WATERMARK

Sale 5325, Lot 7488, Item No. 997334
★★
Federal Duck Stamp, 1951, $2 Gadwall Ducks (Scott RW18), corner margin single, o.g., never hinged, Very Fine to Extremely Fine.
Scott $90.
Suggested Bid $110

Sale 5325, Lot 7489, Item No. 937197
★
Federal Duck Stamp, 1952, $2 Harlequin Ducks (Scott RW19), o.g., lightly hinged, beautifully centered with robust color, Extremely Fine to Superb, with 2005 P.S.E. certificate graded XF-SUP 95.
SMQ **XF-SUP 95**; $275 as never hinged.
Scott $90.
Suggested Bid $68

No. 01007397 4/11/2005

Professional Stamp Experts
P.O. Box 6170, Newport Beach, CA 92658

Expert Committee

We have examined the enclosed item submitted to PSE, of which an image is shown below, and are of the opinion that:

Cat #	Issue	Denom.	Color
US#RW19	1952	$2	Deep ultramarine

GRADE: XF-Sup 95, Mint OG

"it is genuine unused, o.g., previously hinged."

William A. Fitte
For The Expert Committee

THIS CERTIFICATE IS PRINTED ON WATERMARKED PAPER AND IS NOT VALID WITHOUT WATERMARK

Sale 5325, Lot 7490, Item No. 997339
★★
Federal Duck Stamp, 1954, $2 Ring-necked Ducks (Scott RW21), o.g., never hinged, Extremely Fine.
Scott $85.
Suggested Bid $205

Sale 5325, Lot 7491, Item No. 994807
★★
Federal Duck Stamp, 1955, $2 Blue Geese (Scott RW22), plate number single, o.g., never hinged, Extremely Fine, with 2007 P.S.E. certificate graded XF 90.
SMQ **XF 90**; $150.
Suggested Bid $150

No. 01121242 6/21/2007

Professional Stamp Experts
P.O. Box 6170, Newport Beach, CA 92658

Expert Committee

We have examined the enclosed item submitted to PSE, of which an image is shown below, and are of the opinion that:

Cat #	Issue	Denom.	Color
US#RW22	1955	$2	Dark blue

GRADE: XF 90, Mint OGnh

"it is genuine unused, o.g., never hinged."

For The Expert Committee

THIS CERTIFICATE IS PRINTED ON WATERMARKED PAPER AND IS NOT VALID WITHOUT WATERMARK

Sale 5325, Lot 7492, Item No. 997349
★★
Federal Duck Stamp, 1956, $2 American Merganser (Scott RW23), o.g., never hinged, Extremely Fine to Superb, with 2005 P.S.E. certificate graded XF-SUP 95. SMQ **XF-SUP 95**; $200.
Suggested Bid $160

No. 01008535 4/20/2005

Professional Stamp Experts
P.O. Box 6170, Newport Beach, CA 92658

Expert Committee

We have examined the enclosed item submitted to PSE, of which an image is shown below, and are of the opinion that:

Cat #	Issue	Denom.	Color
US#RW23	1956	$2	Black

GRADE: XF-Sup 95, Mint OGnh

"it is genuine unused, o.g., never hinged."

William A. Fitte
For The Expert Committee

THIS CERTIFICATE IS PRINTED ON WATERMARKED PAPER AND IS NOT VALID WITHOUT WATERMARK

Sale 5325, Lot 7493, Item No. 994824
★★
Federal Duck Stamp, 1957, $2 American Eider (Scott RW24), o.g., never hinged, Fine to Very Fine.
Scott $85.
Suggested Bid $50

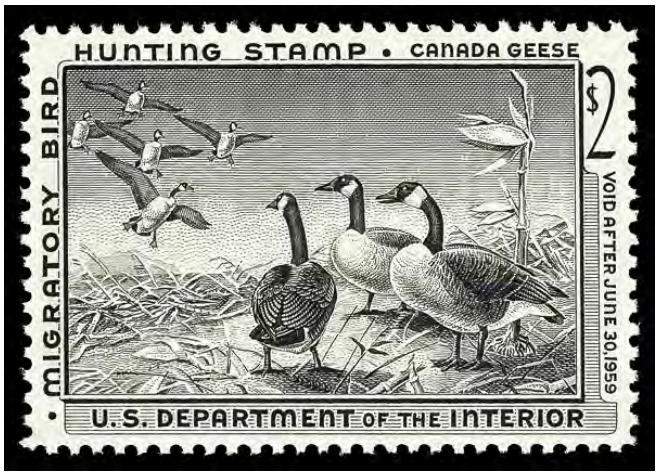

Sale 5325, Lot 7494, Item No. 997358
★★
Federal Duck Stamp, 1958, $2 Canada Geese (Scott RW25), o.g., never hinged, Extremely Fine, with 2007 P.S.E. certificate graded XF 90.
SMQ **XF 90**; $150.
Suggested Bid $150

No. 01112607 5/15/2007

Professional Stamp Experts
P.O. Box 6170, Newport Beach, CA 92658

Expert Committee

We have examined the enclosed item submitted to PSE, of which an image is shown below, and are of the opinion that:

Cat #	Issue	Denom.	Color
US#RW25	1958	$2	Black

GRADE: XF 90, Mint OGnh

"it is genuine unused, o.g., never hinged."

For The Expert Committee

THIS CERTIFICATE IS PRINTED ON WATERMARKED PAPER AND IS NOT VALID WITHOUT WATERMARK

Sale 5325, Lot 7495, Item No. 999439
★★
Federal Duck Stamp, 1959, $3 Labrador Retriever (Scott RW26), o.g., never hinged, Extremely Fine.
Scott $130.
Suggested Bid $120

Sale 5325, Lot 7496, Item No.1007448
★★
Federal Duck Stamp, 1960, $3 Redhead Ducks (Scott RW27), o.g., never hinged, Extremely Fine, with 2022 P.S.E. certificate graded XF 90.
SMQ **XF 90**; $150.
Suggested Bid $150

No. 01409048 3/21/2022

Professional Stamp Experts
PO Box 539309, Henderson, NV 89053-9309
gradingmatters.com

Expert Committee

We have examined the enclosed item submitted to PSE, of which an image is shown below, and are of the opinion that:

Cat No.	Issue	Denom.	Color
Scott RW27 USA	1960	$3	Multicolored

GRADE: XF 90, Mint OGnh

"it is genuine unused, o.g., never hinged."

For The Expert Committee

THIS CERTIFICATE IS PRINTED ON WATERMARKED PAPER AND IS NOT VALID WITHOUT WATERMARK

Sale 5325, Lot 7497, Item No. 994856
★★
Federal Duck Stamp, 1961, $3 Mallards (Scott RW28), plate number single, o.g., never hinged, Extremely Fine to Superb.
Scott $95.
Suggested Bid $310

Sale 5325, Lot 7498, Item No. 994858
★
Federal Duck Stamp, 1961, $3 Mallards (Scott RW28), plate number single, slightly disturbed o.g., Extremely Fine to Superb.
Scott $95.
Suggested Bid $140

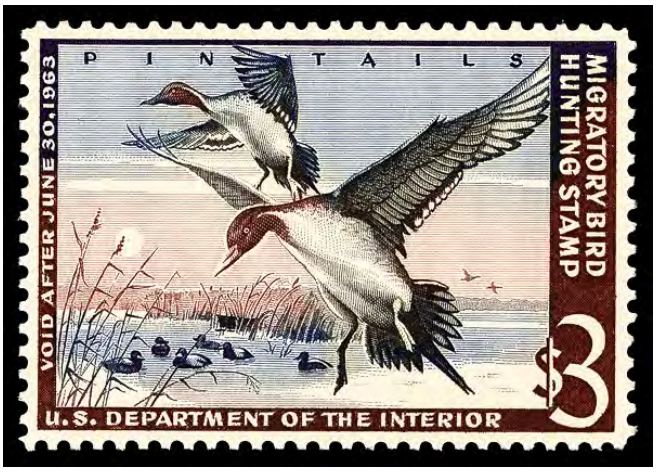

Sale 5325, Lot 7499, Item No. 997988
★★
Federal Duck Stamp, 1962, $3 Pintail Drakes (Scott RW29), o.g., never hinged, Extremely Fine to Superb, with 2012 P.S.E. certificate graded XF-SUP 95.
SMQ **XF-SUP 95**; $225.
Suggested Bid $180

No. 01248137 3/1/2012

Professional Stamp Experts
P.O. Box 6170, Newport Beach, CA 92658

Expert Committee

We have examined the enclosed item submitted to PSE, of which an image is shown below, and are of the opinion that:

Cat No.	Issue	Denom.	Color
Scott RW29	1962	$3	Multicolored

GRADE: XF-Sup 95, Mint OGnh

"it is genuine unused, o.g., never hinged."

For The Expert Committee

THIS CERTIFICATE IS PRINTED ON WATERMARKED PAPER AND IS NOT VALID WITHOUT WATERMARK

Sale 5325, Lot 7500, Item No. 994891
★★
Federal Duck Stamp, 1963, $3 Brants (Scott RW30), o.g., never hinged, Extremely Fine.
Scott $100.
Suggested Bid $300

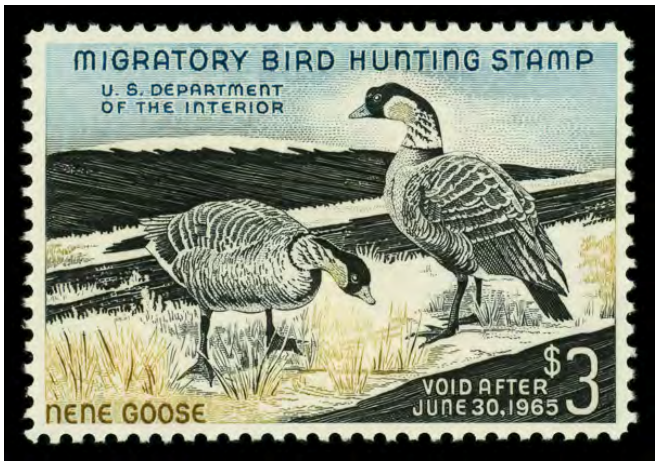

Sale 5325, Lot 7501, Item No. 994926
★★
Federal Duck Stamp, 1964, $3 Nene Geese (Scott RW31), o.g., never hinged, Very Fine to Extremely Fine.
Scott $100.
Suggested Bid $120

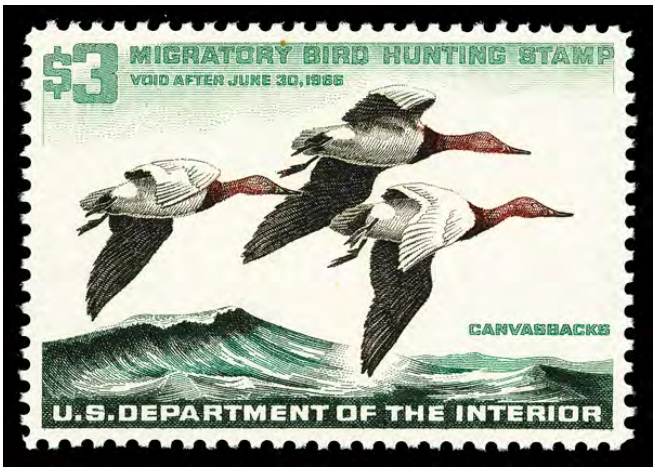

Sale 5325, Lot 7502, Item No. 994941
★★
Federal Duck Stamp, 1965, $3 Canvasback Drakes (Scott RW32), o.g., never hinged, Extremely Fine, with 2007 P.S.E. certificate graded XF 90.
SMQ **XF 90**; $160.
Suggested Bid $160

No. 01121300 6/22/2007

Professional Stamp Experts
P.O. Box 6170, Newport Beach, CA 92658

Expert Committee

We have examined the enclosed item submitted to PSE, of which an image is shown below, and are of the opinion that:

Cat #	Issue	Denom.	Color
US#RW32	1965	$3	Multicolored

GRADE: XF 90, Mint OGnh

"it is genuine unused, o.g., never hinged."

For The Expert Committee

THIS CERTIFICATE IS PRINTED ON WATERMARKED PAPER AND IS NOT VALID WITHOUT WATERMARK

Sale 5325, Lot 7503, Item No. 997402
★★
Federal Duck Stamp, 1966, $3 Whistling Swans (Scott RW33), o.g., never hinged, Extremely Fine to Superb, with 2017 P.S.E. certificate graded XF-SUP 95.
SMQ **XF-SUP 95**; $250.
Suggested Bid $250

No. 01329465 2/27/2017

Professional Stamp Experts
P.O. Box 6170, Newport Beach, CA 92658
gradingmatters.com

Expert Committee

We have examined the enclosed item submitted to PSE, of which an image is shown below, and are of the opinion that:

Cat No.	Issue	Denom.	Color
Scott RW33 USA	*1966*	*$3*	*Multicolored*

GRADE: XF-Sup 95, Mint OGnh

"it is genuine unused, o.g., never hinged."

For The Expert Committee

THIS CERTIFICATE IS PRINTED ON WATERMARKED PAPER AND IS NOT VALID WITHOUT WATERMARK

Sale 5325, Lot 7504, Item No. 997410
★★
Federal Duck Stamp, 1967, $3 Old Squaw Ducks (Scott RW34), o.g., never hinged, Very Fine to Extremely Fine.
Scott $100.
Suggested Bid $120

Sale 5325, Lot 7505, Item No. 965171
★★
Federal Duck Stamp, 1968, $3 Hooded Mergansers (Scott RW35), Margins ideally balanced, o.g., never hinged, Extremely Fine to Superb, with 2025 P.S.E. certificate graded XF-SUP 95J.
SMQ **XF-SUP 95J**; $375.
Suggested Bid $240

No. 01450081 2/5/2025

Professional Stamp Experts

Southern Nevada Philatelic Research Center

5965 Harrison Dr #6 Las Vegas, NV 89120

gradingmatters.com

Expert Committee

We have examined the enclosed item submitted, of which an image is shown below, and are of the opinion that:

Cat No.	Issue	Denom.	Color
Scott RW35 USA	1968	$3	Multicolored

GRADE: XF-Sup 95J, Mint OGnh

"it is genuine unused, o.g., never hinged."

For The Expert Committee

VERIFICATION OF THIS CERTIFICATE CAN BE DONE AT GRADINGMATTERS.COM

Sale 5325, Lot 7506, Item No. 997423
★★
Federal Duck Stamp, 1969, $3 White-Winged Scoters (Scott RW36), o.g., never hinged, jumbo margins, Very Fine to Extremely Fine, with 2016 P.S.E. certificate graded VF-XF 85J.
SMQ **VF-XF 85J**; $95.
Scott $65.
Suggested Bid $94

SMQ • 85

No. 01319728 8/11/2016

Professional Stamp Experts
P.O. Box 6170, Newport Beach, CA 92658
gradingmatters.com

Expert Committee

We have examined the enclosed item submitted to PSE, of which an image is shown below, and are of the opinion that:

Cat No.	Issue	Denom.	Color
Scott RW36 USA	1969	$3	Multicolored

GRADE: VF-XF 85J, Mint OGnh

"it is genuine unused, o.g., never hinged."

For The Expert Committee

THIS CERTIFICATE IS PRINTED ON WATERMARKED PAPER AND IS NOT VALID WITHOUT WATERMARK

Sale 5325, Lot 7507, Item No. 997432
★★
Federal Duck Stamp, 1970, $3 Ross's Geese (Scott RW37), o.g., never hinged, Very Fine to Extremely Fine.
Scott $65.
Suggested Bid $96

Sale 5325, Lot 7508, Item No. 937216
★
Federal Duck Stamp, 1970, $3 Ross's Geese (Scott RW37), o.g., hinged, a flawless stamp to grace the finest of collections, Superb, worthy of taking a bow, with 2017 P.S.E. certificate graded GEM 100 J.
SMQ **Gem 100J**; $1,500 ***as never hinged***—SMQ does not price the stamp hinged as here
Suggested Bid $130

No. 01330129 4/17/2017

Professional Stamp Experts
P.O. Box 6170, Newport Beach, CA 92658
gradingmatters.com

Expert Committee

We have examined the enclosed item submitted to PSE, of which an image is shown below, and are of the opinion that:

Cat No.	Issue	Denom.	Color
Scott RW37 USA	1970	$3	Multicolored

GRADE: Gem 100J, Mint OGh

"it is genuine unused, o.g., hinged."

For The Expert Committee

THIS CERTIFICATE IS PRINTED ON WATERMARKED PAPER AND IS NOT VALID WITHOUT WATERMARK

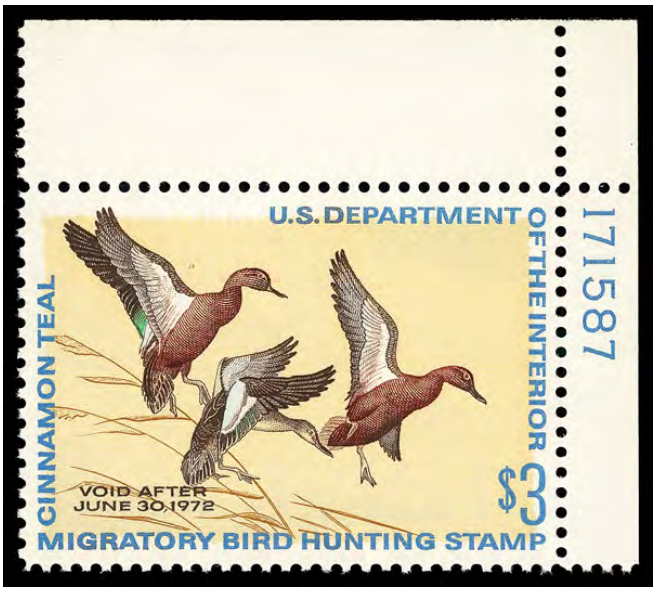

Sale 5325, Lot 7509, Item No. 997457
★★
Federal Duck Stamp, 1971, $3 Cinnamon Teals (Scott RW38), plate number single, o.g., never hinged, Extremely Fine to Superb, with 2005 P.S.E. certificate graded XF-SUP 95.
SMQ **XF-SUP 95**; $120.
Suggested Bid $120

No. 01008449 4/6/2005

Professional Stamp Experts
P.O. Box 6170, Newport Beach, CA 92658

Expert Committee

We have examined the enclosed item submitted to PSE, of which an image is shown below, and are of the opinion that:

Cat #	Issue	Denom.	Color
US#RW38	1971	$3	Multicolored

GRADE: XF-Sup 95, Mint OGnh

"it is a genuine unused, o.g., never hinged, top right corner margin Plate No. 171587 single."

William A. Fike
For The Expert Committee

THIS CERTIFICATE IS PRINTED ON WATERMARKED PAPER AND IS NOT VALID WITHOUT WATERMARK

Sale 5325, Lot 7510, Item No. 994966
★★
Federal Duck Stamp, 1983, $7.50 Pintails (Scott RW50), o.g., never hinged, Extremely Fine to Superb, with 2012 P.S.A.G. certificate graded XF-SUP 95.
SMQ **XF-SUP 95**; $75.
Suggested Bid $48

Cert No. 0560692
Grade: 95 ogNH Cat. No. RW50

PSAG
Philatelic Stamp Authentication & Grading, Inc.
PO Box 2111, Miami, FL 33256

EXPERT COMMITTEE OPINION:
Grade: 95 ogNH

Cat#	Issue	Denom.	Shade
RW50	1983	$7.50	Multicolor

"it is genuine unused, og never hinged".

Acting Committee Chairman
2/23/2012
Date

Sale 5325, Lot 7511, Item No. 967150
★★
Federal Duck Stamp, 1986, $7.50 Fulvous Whistling Duck (Scott RW53), plate number single, o.g., never hinged, Extremely Fine.
Scott $15.
Suggested Bid $23

Sale 5325, Lot 7512, Item No. 994981
★★
Federal Duck Stamp, 1987, $10 Redhead Ducks (Scott RW54), o.g., never hinged, Superb, with 2016 P.S.E. certificate graded SUP 98.
SMQ **SUP 98**; $125.
Suggested Bid $125

No. 01325027 11/14/2016

Professional Stamp Experts
P.O. Box 6170, Newport Beach, CA 92658
gradingmatters.com

Expert Committee

We have examined the enclosed item submitted to PSE, of which an image is shown below, and are of the opinion that:

Cat No.	Issue	Denom.	Color
Scott RW54 USA	1987	$10	Multicolored

GRADE: Superb 98, Mint OGnh

"it is genuine unused, o.g., never hinged."

For The Expert Committee

THIS CERTIFICATE IS PRINTED ON WATERMARKED PAPER AND IS NOT VALID WITHOUT WATERMARK

Sale 5325, Lot 7513, Item No. 994990
★★
Federal Duck Stamp, 1988, $10 Snow Geese (Scott RW55), o.g., never hinged, Extremely Fine to Superb, with 2006 P.S.E. certificate graded XF-SUP 95.
SMQ **XF-SUP 95**; $75.
Suggested Bid $48

No. 01042546 3/29/2006

Professional Stamp Experts
P.O. Box 6170, Newport Beach, CA 92658

Expert Committee

We have examined the enclosed item submitted to PSE, of which an image is shown below, and are of the opinion that:

Cat #	Issue	Denom.	Color
US#RW55	1988	$10	Multicolored

GRADE: XF-Sup 95, Mint OGnh

"it is genuine unused, o.g., never hinged."

SMQ #65

For The Expert Committee

THIS CERTIFICATE IS PRINTED ON WATERMARKED PAPER AND IS NOT VALID WITHOUT WATERMARK

Sale 5325, Lot 7514, Item No.1009130
★★
Federal Duck Stamp, 1989, $12.50 Lesser Scaup (Scott RW56), plate number single, o.g., never hinged, Extremely Fine to Superb, with 2023 P.S.E. certificate graded XF-SUP 95.
SMQ **XF-SUP 95**; $75.
Suggested Bid $74

No. 01434427 11/27/2023

Professional Stamp Experts

Southern Nevada Philatelic Research Center

5965 Harrison Dr #6 Las Vegas, NV 89120

gradingmatters.com

Expert Committee

We have examined the enclosed item submitted, of which an image is shown below, and are of the opinion that:

Cat No.	Issue	Denom.	Color
Scott RW56 USA	1989	$12.50	Multicolored

GRADE: XF-Sup 95, Mint OGnh

"it is genuine unused, o.g., never hinged."

For The Expert Committee

VERIFICATION OF THIS CERTIFICATE CAN BE DONE AT GRADINGMATTERS.COM

Sale 5325, Lot 7515, Item No. 995002
★★
Federal Duck Stamp, 1990, $12.50 Whistling Duck (Scott RW57), o.g., never hinged, Extremely Fine, with 2005 P.S.E. certificate graded XF 90.
SMQ **XF 90**; $45.
Suggested Bid $45

No. 01012494 7/12/2005

Professional Stamp Experts
P.O. Box 6170, Newport Beach, CA 92658

Expert Committee

We have examined the enclosed item submitted to PSE, of which an image is shown below, and are of the opinion that:

Cat #	Issue	Denom.	Color
US#RW57	1990	$12.50	Multicolored

GRADE: XF 90, Mint OGnh

28-

"it is genuine unused, o.g., never hinged."

William A. Fitze
For The Expert Committee

THIS CERTIFICATE IS PRINTED ON WATERMARKED PAPER AND IS NOT VALID WITHOUT WATERMARK

Sale 5325, Lot 7516, Item No. 995014
★★
Federal Duck Stamp, 1991, $15 King Eiders (Scott RW58), o.g., never hinged, Extremely Fine to Superb, with 2005 P.S.E. certificate graded XF-SUP 95.
SMQ **XF-SUP 95**; $90.
Suggested Bid $58

No. 01014071 7/12/2005

Professional Stamp Experts
P.O. Box 6170, Newport Beach, CA 92658

Expert Committee

We have examined the enclosed item submitted to PSE, of which an image is shown below, and are of the opinion that:

Cat #	Issue	Denom.	Color
US#RW58	1991	$15	Multicolored

GRADE: XF-Sup 95, Mint OGnh

"it is genuine unused, o.g., never hinged."

William G. Fitze
For The Expert Committee

THIS CERTIFICATE IS PRINTED ON WATERMARKED PAPER AND IS NOT VALID WITHOUT WATERMARK

Sale 5325, Lot 7517, Item No. 995020
★★
Federal Duck Stamp, 1992, $15 Spectacled Eider (Scott RW59), o.g., never hinged, Extremely Fine to Superb, with 2016 P.S.E. certificate graded XF-SUP 95.
SMQ **XF-SUP 95**; $150.
Suggested Bid $120

Sm @ 161

No. 01325699 12/1/2016

PSE
PROFESSIONAL STAMP EXPERTS

Professional Stamp Experts
P.O. Box 6170, Newport Beach, CA 92658
gradingmatters.com

Expert Committee

We have examined the enclosed item submitted to PSE, of which an image is shown below, and are of the opinion that:

Cat No.	Issue	Denom.	Color
Scott RW59 USA	1992	$15	Multicolored

GRADE: XF-Sup 95, Mint OGnh

"it is genuine unused, o.g., never hinged."

For The Expert Committee

THIS CERTIFICATE IS PRINTED ON WATERMARKED PAPER AND IS NOT VALID WITHOUT WATERMARK

Sale 5325, Lot 7518, Item No. 995024
★★
Federal Duck Stamp, 1993, $15 Canvasbacks (Scott RW60), o.g., never hinged, Extremely Fine, with P.S.E. encapsulated certificate graded XF 90.
SMQ **XF 90**; $55.
Suggested Bid $54

PSE
PROFESSIONAL
STAMP
EXPERTS™
TAKE PRIDE IN AMERICA
BUY DUCK STAMPS
SAVE WETLANDS
SEND IN ALL BIRD BANDS
IT IS UNLAWFUL TO HUNT WATERFOWL OR USE THIS STAMP
AS A PASS TO A NATIONAL WILDLIFE REFUGE UNLESS
YOU SIGN YOUR NAME IN INK ON THE FACE OF THIS STAMP.

Sale 5325, Lot 7519, Item No. 995053
★★
Federal Duck Stamp, 1994, $15 Mergansers (Scott RW61), plate number single, o.g., never hinged, Superb, with 2019 P.S.E. certificate graded SUP 98.
SMQ **SUP 98**; $125.
Suggested Bid $125

No. 01355804 1/3/2019

Professional Stamp Experts
PO Box 539309, Henderson, NV 89053-9309
gradingmatters.com

Expert Committee

We have examined the enclosed item submitted to PSE, of which an image is shown below, and are of the opinion that:

Cat No.	Issue	Denom.	Color
Scott RW61 USA	1994	$15	Multicolored

GRADE: Superb 98, Mint OGnh

"it is genuine unused, o.g., never hinged."

For The Expert Committee

THIS CERTIFICATE IS PRINTED ON WATERMARKED PAPER AND IS NOT VALID WITHOUT WATERMARK

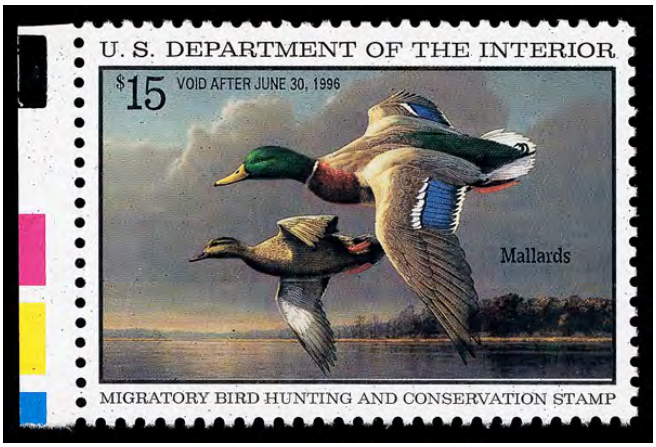

Sale 5325, Lot 7520, Item No. 995069
★★
Federal Duck Stamp, 1995, $15 Mallards (Scott RW62), o.g., never hinged, Extremely Fine to Superb, with 2013 P.S.E. certificate graded XF-SUP 95.
SMQ **XF-SUP 95**; $90.
Suggested Bid $72

No. 01273155 12/9/2013

Professional Stamp Experts
P.O. Box 6170, Newport Beach, CA 92658

Expert Committee

We have examined the enclosed item submitted to PSE, of which an image is shown below, and are of the opinion that:

Cat No.	Issue	Denom.	Color
Scott RW62 USA	1995	$15	Multicolored

GRADE: XF-Sup 95, Mint OGnh

"it is genuine unused, o.g., never hinged."

For The Expert Committee

THIS CERTIFICATE IS PRINTED ON WATERMARKED PAPER AND IS NOT VALID WITHOUT WATERMARK

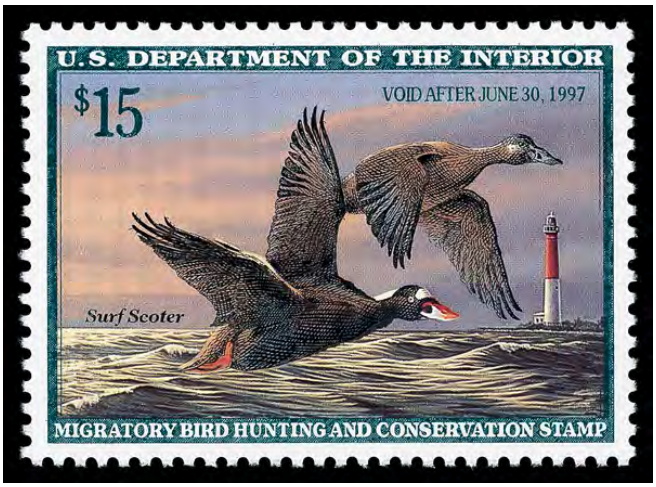

Sale 5325, Lot 7521, Item No. 995074
★★
Federal Duck Stamp, 1996, $15 Surf Scoters (Scott RW63), o.g., never hinged, Extremely Fine to Superb, with 2004 P.S.E. certificate graded XF-SUP 95.
SMQ **XF-SUP 95**; $100.
Suggested Bid $80

No. 00112732 4/14/2004

Professional Stamp Experts

P.O. Box 6170, Newport Beach, CA 92658

Authentication Committee

We have examined the enclosed item submitted to PSE, of which the photo is attached with seal and are of the opinion that:

Cat #	Issue	Denom.	Color
US#RW63	1996	$15	Multicolored

GRADE: XF-Sup 95,Mint,OGnh

"it is genuine unused, o.g., never hinged."

112732

For The Expert Committee

Sale 5325, Lot 7522, Item No.1007463
★★
Federal Duck Stamp, 1997, $15 Canada Geese (Scott RW64), o.g., never hinged, Extremely Fine to Superb, with 2019 P.S.E. certificate graded XF-SUP 95.
SMQ **XF-SUP 95**; $95.
Suggested Bid $76

No. 01367438 9/24/2019

Professional Stamp Experts
PO Box 539309, Henderson, NV 89053-9309
gradingmatters.com

Expert Committee

We have examined the enclosed item submitted to PSE, of which an image is shown below, and are of the opinion that:

Cat No.	Issue	Denom.	Color
Scott RW64 USA	1997	$15	Multicolored

GRADE: XF-Sup 95, Mint OGnh

"it is genuine unused, o.g., never hinged."

For The Expert Committee

THIS CERTIFICATE IS PRINTED ON WATERMARKED PAPER AND IS NOT VALID WITHOUT WATERMARK

Sale 5325, Lot 7523, Item No. 995090
★★
Federal Duck Stamp, 2001, $15 Northern Pintail (Scott RW68), o.g., never hinged, Extremely Fine to Superb, with 2004 P.S.E. certificate graded XF-SUP 95.
SMQ **XF-SUP 95**; $75.
Suggested Bid $60

No. 00116706 6/9/2004

Professional Stamp Experts

P.O. Box 6170, Newport Beach, CA 92658

Authentication Committee

We have examined the enclosed item submitted to PSE, of which the photo is attached with seal and are of the opinion that:

Cat #	Issue	Denom.	Color
US#RW68	2001	$15	Multicolored

GRADE: XF-Sup 95,Mint,OGnh

"it is genuine unused, o.g., never hinged."

For The Expert Committee

Sale 5325, Lot 7524, Item No. 967193
★★
Federal Duck Stamp, 2004, $15 Redheads, self-adhesive (Scott RW71A), o.g., never hinged, Extremely Fine.
Scott $30.
Suggested Bid $52

Sale 5325, Lot 7525, Item No.1019503
★★
1972, California Duck Stamp, $1 Canvasbacks (Scott CA2), o.g., never hinged, Fine to Very Fine.
Scott $1,100.
Suggested Bid $825

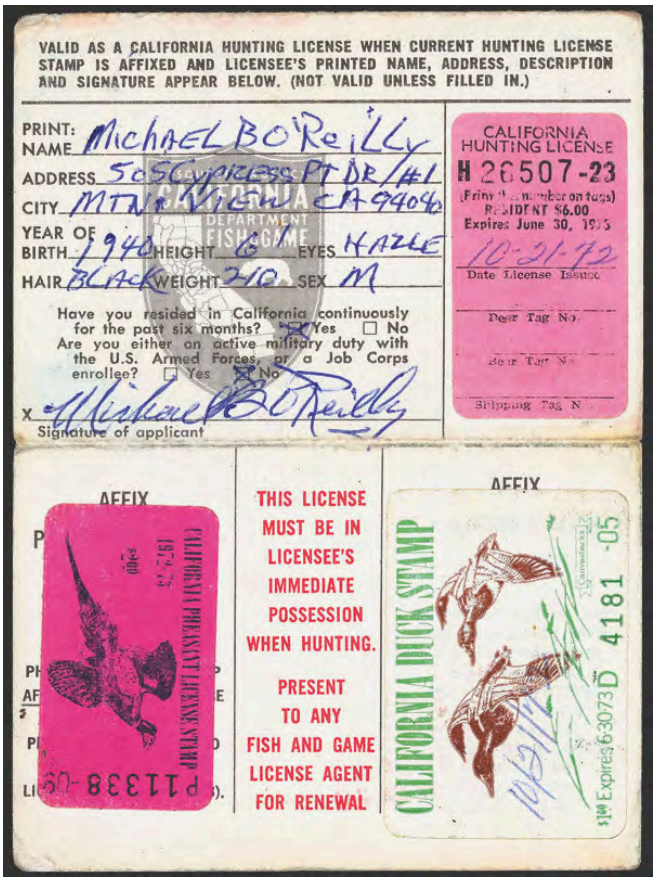

Sale 5325, Lot 7526, Item No.1019504
O
1972, California Duck Stamp, $1 Canvasbacks (Scott CA2, CA2A31 & RW39), on a signed California License including a pheasant stamp, o.g., never hinged, Fine to Very Fine.
Scott $160.
Suggested Bid $120

Sale 5325, Lot 7527, Item No. 993861
BK ★★
Postal Savings, 1941, 25¢ blue green (Scott PS12b var.), *complete unexploded booklet of 100 (ten panes of ten with Electric Eye markings at left)*, o.g., never hinged, stamps bright and clean, front cover, handstamped "185" in purple, with light crease at staples, otherwise Very Fine.
Scott $650 as ten panes.
Suggested Bid $240

Sale 5325, Lot 7528, Item No. 956802

★★

World Telecommunications Conferences, 1947, 5¢ olive bister & 50¢ olive bister, complete booklet panes of nine (Scott 17T1, 17T3), o.g., never hinged, sound and Post Office fresh with all perforations intact; full top selvage with staple holes, Very Fine. Scott $160.

Suggested Bid $64

WORLD
TELECOMMUNICATIONS
CONFERENCES
1947
ATLANTIC CITY, U.S.A.
50¢
COMPLIMENTARY

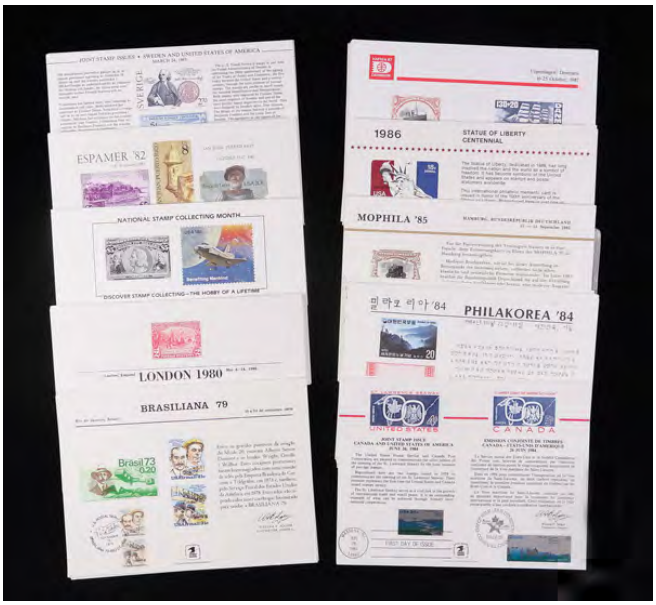

Sale 5325, Lot 7529, Item No. 955168

Souvenir Cards, SC 63 to SC 125 (1979-89) most in a quantity of one or two, but sometimes four or more. Includes SC79 (2x) and SC 91 (2x). Approximately 95 total new, mint as issued.
Suggested Bid $62

i:\images\95\955168.pdf

i:\images\95\955168n2.pdf

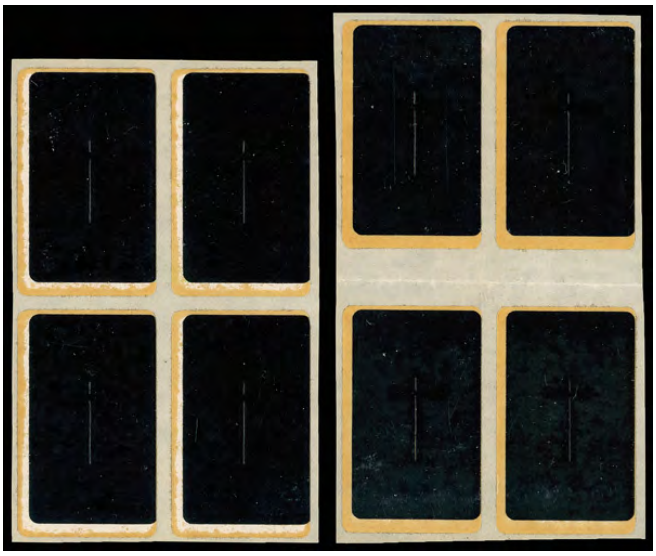

Sale 5325, Lot 7530, Item No. 932254
★★ ⊞
Test Stamp, 1973, Christmas issue, black, self-adhesive, on imperf backing paper (Scott TD117a), o.g., never hinged, two blocks of four, one normal, one with vertical gutter (adhesive discoloration as always on these early self-adhesives); gutter creased between stamps, each with slight glossing from prior plastic holders, Very Fine nonetheless.
Suggested Bid $80

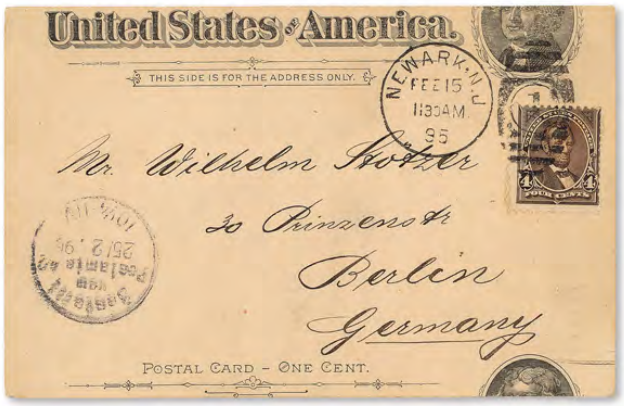

Sale 5325, Lot 7531, Item No. 958838

★ **/O**

Postal Stationery freak group, 10 items including used miscut UX12 uprated with #254 to Germany and UX33 (2 different), mint including miscut #UX10 (3 different), UX27 (2), UX33, on owner's home made pages including some with descriptions, see the others online.

Suggested Bid $180

Errors, Freaks and Oddities

Miscut Government Postal Card

S15 (UPSS), Issue of 1894 with earliest reported postmark of September 15, 1894; black on buff card with portrait of Thomas Jefferson. Printing by rotary press and miscut with top part of portrait missing and ornamental line of lower card showing. Attached to card is a single copy of Scott No. 254, dark brown, four-cent with portrait of Abraham Lincoln and issued in October 1894. The card was cancelled, "Newark, N.J., FEB 15, '95" and mailed to Berlin, Germany at the five-cent overseas rate.

THIS SIDE OF CARD IS FOR ADDRESS
THIS SIDE OF CARD IS FOR ADDRESS
THIS SIDE OF CARD IS FOR ADDRESS
THIS SIDE OF CARD IS FOR ADDRESS
ATES POSTAGE

Errors, Freaks and Oddities

United States Government Postal Cards

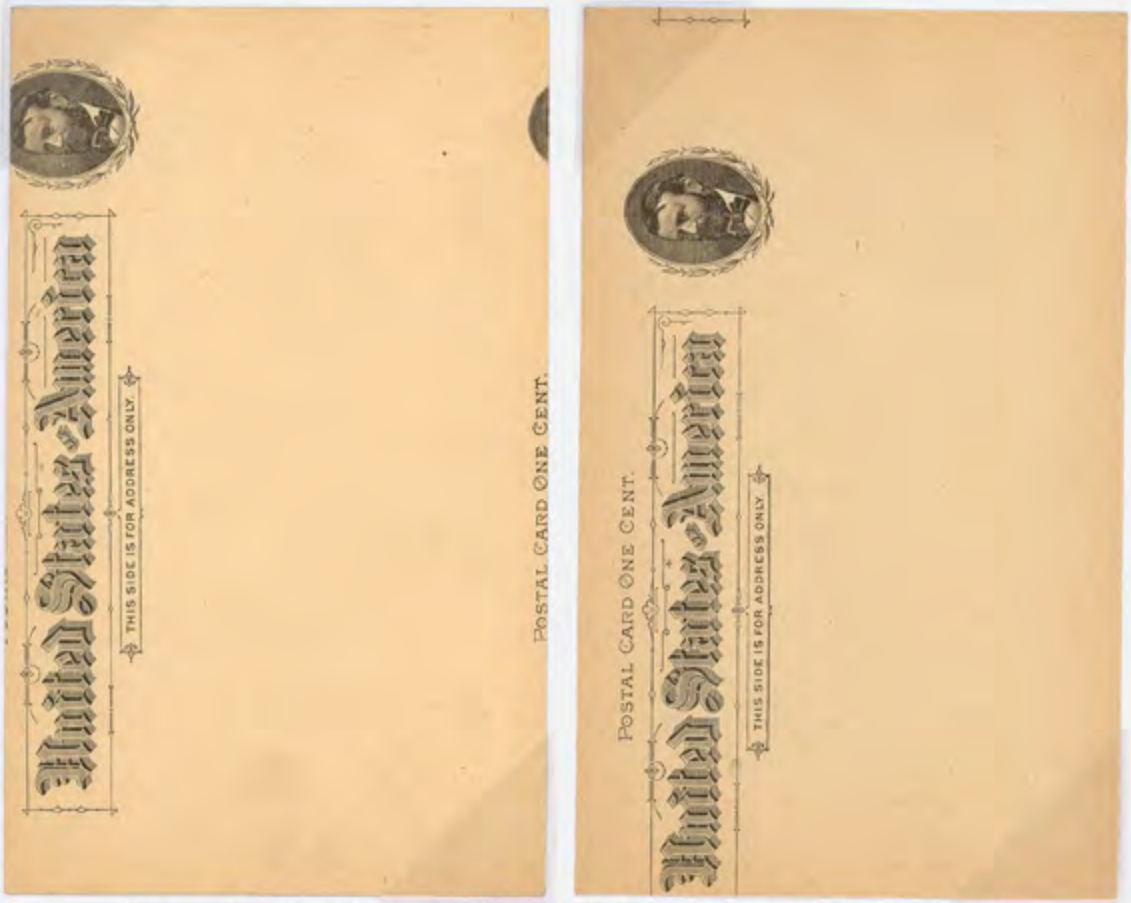

Two examples of dramatic vignette shifts on the UX10 Grant design postal card, both Type I and Type II. These cards were printed at the Albert Daggett factory in Shelton, Connecticut and was most likely the result of printer's waste. The design on the left is shifted upward revealing the partial design of the next card on the sheet while the card on the right is shifted to the left revealing the frame line of the next card to its right.

Errors, Freaks and Oddities

United States Government Postal Cards

Scott No. UX10, Grant design postal card Type II. Dramatic design shifted downward. Issued December 16, 1891. Unused.

Scott No. UX26, 1-cent green with design of Thomas Jefferson. Design shifted downward and to the left. Issued July 29, 1913. Unused.

Errors, Freaks and Oddities

United States Government Postal Cards

Scott UXC1, 4-cent Eagle in Flight Air Post Postal Card in red orange. Issued January 10, 1949 with postmark, "Tampa, Fla., Jan 5, 1955, inverted. Mailed to Amarillo, Texas.

Scott UX38, 2-cent "Franklin" postal card in carmine rose. Issued November 16, 1951, with the design shifted downward and to the left. Postmarked, "Liberal, Kansas" with a wavy cancel.

Sale 5325, Lot 7532, Item No. 925380

1974, 10¢ Christmas: Currier and Ives, buff omitted, 10 panes of 50 (Scott 1551a), all Post office Fresh, NH, from the original find, Catalog $25 per stamp w/o any premium affixed to the pane, $1,250 per pane with a **total Scott Value of $12,500**.
Suggested Bid $825

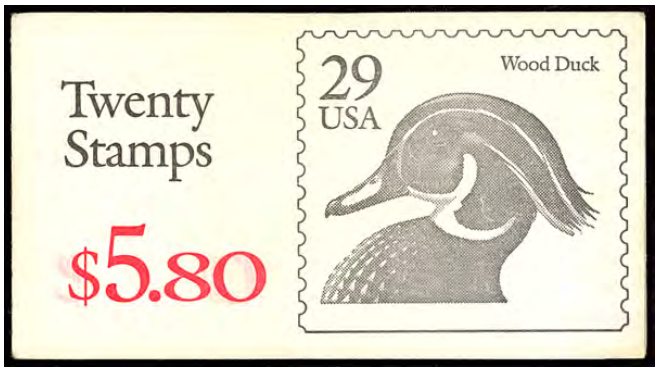

Sale 5325, Lot 7533, Item No. 752018
BK ★★
1991, 29¢ Wood Duck, black "29 USA", imperforate between, complete booklet (Scott BK174b), complete unexploded booklet, o.g., never hinged, fresh and sound, containing two #2484f panes of ten with horizontal perforations strongly misplaced to top (as per Scott), cover showing ghosting of red value, Very Fine.
Scott $1,750.
Suggested Bid $480

Sale 5325, Lot 7534, Item No.1011620
E
American Bank Note Co. handpainted 1¢/5¢ or 15¢ essay in magenta, stamp-size watercolor and white ink drawing on tracing paper with a penciled frame and nonsensical lettered inscriptions, Very Fine and **unique**.
Suggested Bid $200

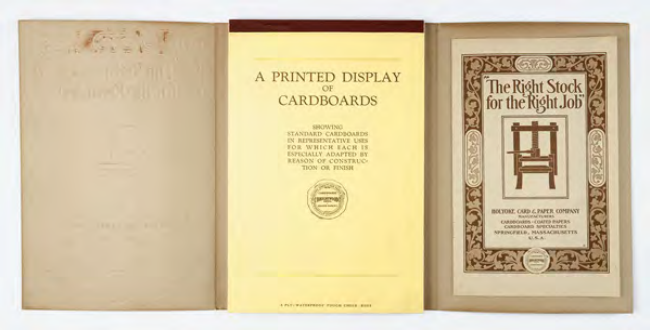

Sale 5325, Lot 7535, Item No. 977316

Holyoke Card & Paper Company Salesman Sample Guide, Ca. 1925, a very attractive piece in unbelievably good condition; a printed display of cardboards and papers from the Holyoke Card and Paper Co. of Springfield, Massachusetts; cardboards feature some beautiful advertising imagery and example products; a wonderful piece that is an interesting look into the printing process of 1920's ephemera and products.
Suggested Bid $52

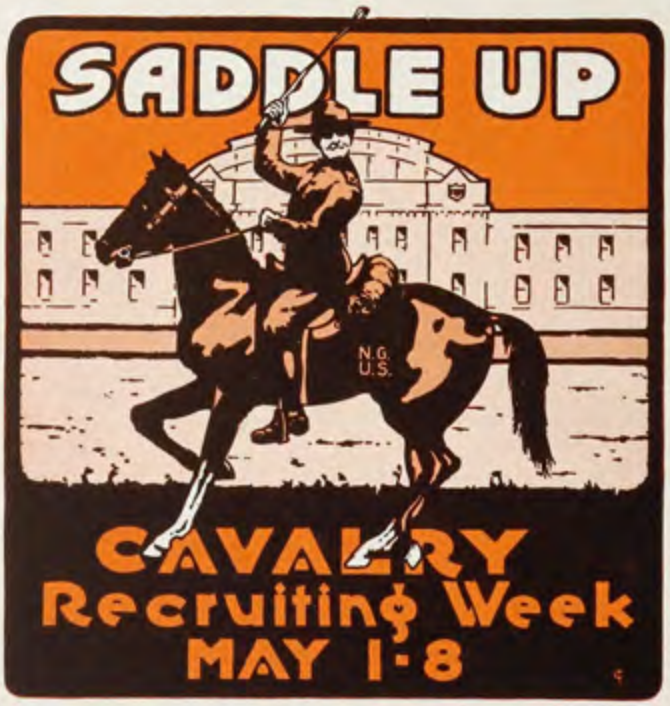

INQUIRE AT THE ARMORY
CENTRAL SQUARE
BUFFALO

6 PLY—No. 1 QUALITY BLANK—UNCOATED

4 PLY—BETA BLANK—UNCOATED

TWO STALWART FACTORS
CONTRIBUTING TO BUFFALO'S SOUND
INDUSTRIAL AND COMMERCIAL
DEVELOPMENT

The Manufacturers & Traders
National Bank
Buffalo

The Fidelity Trust
Company
Buffalo

5 PLY—CAXTON BLANK—COATED TWO SIDES

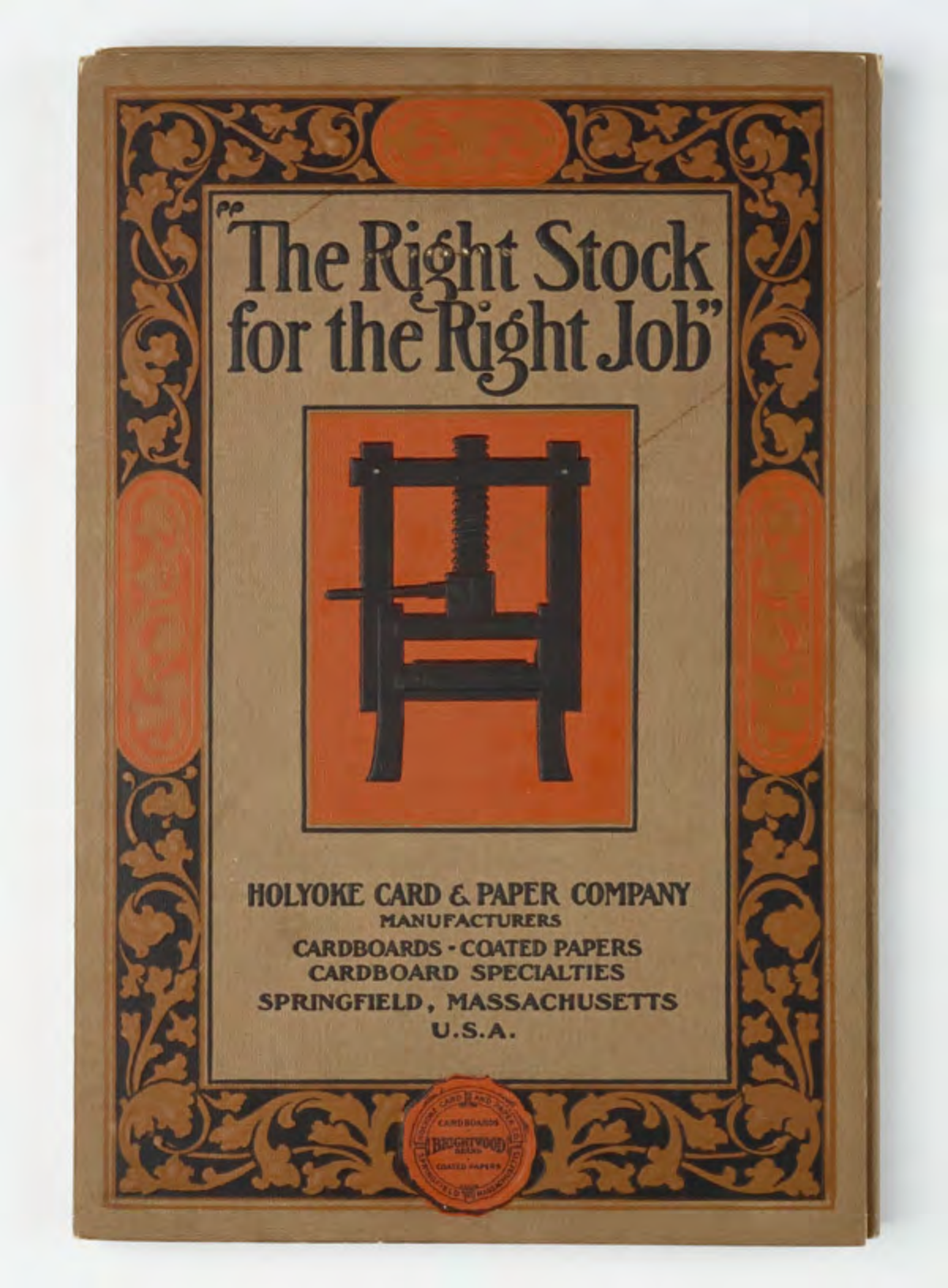
"The Right Stock for the Right Job"
HOLYOKE CARD & PAPER COMPANY
MANUFACTURERS
CARDBOARDS · COATED PAPERS
CARDBOARD SPECIALTIES
SPRINGFIELD, MASSACHUSETTS
U.S.A.

Sale 5325, Lot 7536, Item No. 931319

"Bundles of Joy" Accumulation of Bundleware & Stamps on Paper into the 1980s, Tens of thousands of stamps, a wee bit of foreign noticed, but otherwise entirely United States, most of it in the form of bundleware, primarily commemoratives from the modern era but also older issues dating back to the late 19th century with one whole box of stamps still on paper, overall Fine to Very Fine.
Suggested Bid $210

Sale 5325, Lot 7537, Item No. 959727

United States, 20th century postal history 1884-1967, about 425 envelopes and postal cards for your sleuthing pleasure; partial exhibit for 1982 Knoxville World's Fair, 2 sets of 1976 Bicentennial souvenir sheet FDCs, 7 complete sheet First Day Cover for the Bicentennial Era 50 state flags, space shuttle Challenger flown cover with presentation folder, numerous safe arrival WWI postcards, nice selection of about a dozen John Winsch embossed postcards, several Canadial first flights, numerous Banknotes on cover, early Postage Due primarily on postcards, at least a dozen exquisite small Christmas cards, Advertising envelopes, 2¢ Columbian on US House of Representatives corner card, about 40 modern mint examples of postal cards; Inaugural related covers for Eisenhower, Carter, Bush, and Reagan; and a Showgard cover album with about 60 flight covers; attractive, Fine to Very Fine.
Suggested Bid $165

Sale 5325, Lot 7538, Item No. 955169

Mint Set Yearbooks, 1973-1989 includes both commemorative and definitive sets. Excellent condition, complete, 25 sets. Also includes a variety of other USPS official mint sets including The American Series (0836), Reagan, Into the Deep, War of 1813 (2x), Play Ball! Liberty Series Art prints (2x), JFK, Civil War, Ameripex (2x), 92 Olympics (Summer and Winter), 80 Olympics, 84 Olympics (summer).
Suggested Bid $100

Sale 5325, Lot 7539, Item No. 932944

U.S. and Foreign, Collection Balance with Worldwide and Coins, 1850's-1980's, an envelope of duplicates containing mint 297 and 330, a couple albums of first day covers, a couple small stockbooks of foreign issues, a couple large envelopes of Marshall Islands issues, some coins that include: a couple 1970S penny, both marked high 7, 1938 Buffalo Nickel, 1970 dramatic off-center mint error, generally Fine to Very Fine.
Suggested Bid $100

NICKEL

QUARTER

STATO DELLA CITTÀ DEL VATICANO
UFFICIO FILATELICO E NUMISMATICO
0,75
Beatificazione di Papa Giovanni Paolo II
Città del Vaticano
VATICAN CITY
STAMP&COIN CARD
2011 - N°1

1970 H1-7

1970 S
H2SH7

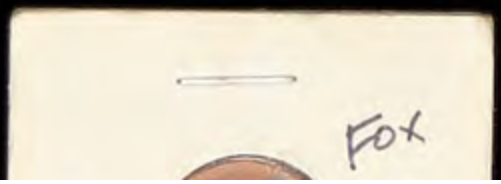
Fox

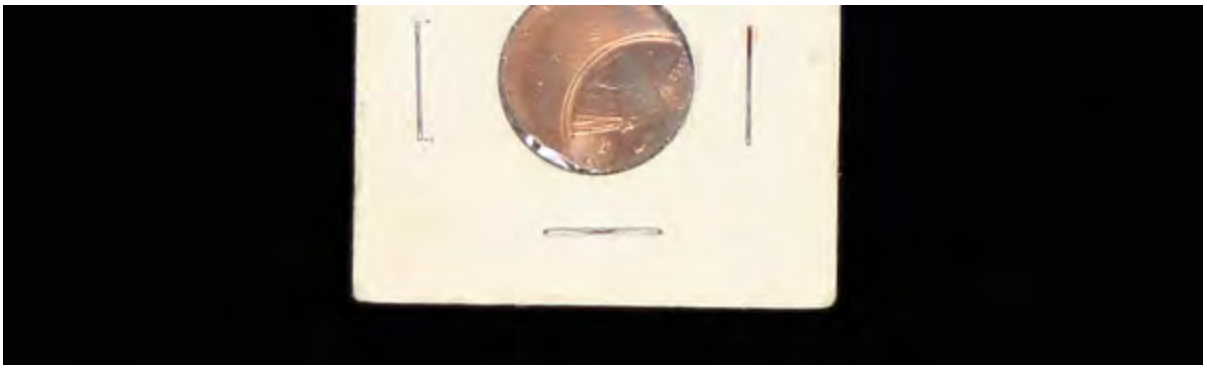

Sale 5325, Lot 7540, Item No.1012664

★★

1862, 5¢ light blue, De La Rue printing (Scott 6), o.g., never hinged, brilliant color and deeply etched impression boasting jumbo margins including parts of all eight adjoining stamps, Superb, the perfect addition to any CSA or graded stamps collection! with 2015 P.S.E. certificate graded GEM 100J.
SMQ **Gem 100J**; $250.
Suggested Bid $160

No. 01301987 5/26/2015

Professional Stamp Experts
P.O. Box 6170, Newport Beach, CA 92658
gradingmatters.com

Expert Committee

We have examined the enclosed item submitted to PSE, of which an image is shown below, and are of the opinion that:

Cat No.	Issue	Denom.	Color
Scott 6 CSA	1862	5c	Light blue

GRADE: Gem 100J, Mint OGnh

"it is genuine unused, o.g., never hinged."

For The Expert Committee

THIS CERTIFICATE IS PRINTED ON WATERMARKED PAPER AND IS NOT VALID WITHOUT WATERMARK

Sale 5325, Lot 7541, Item No.1012564

1862, 5¢ light blue, De La Rue printing (Scott 6), 2 singles, each with full to large margins and canceled by single short pen stroke, "Zollicoffer Ten. Sept. 19" manuscript cancel alongside, on brown cover addressed to Skeenah PO N.C. with "Greenville Ashville N.C. Macon Co." in the same hand, Very Fine example of this short lived town name, signed Trish Kaufmann and with her description.
Suggested Bid $120

Sale 5325, Lot 7542, Item No.1012565

1863, 10¢ blue, on small Mourning Cover (Scott 11), huge even margins, bright color, tied by "Spartanburg C.H. S.C. ?? 1863" circular datestamp on small mourning cover to "Mrs. Willie P. Bocock, Macon Post Office, Marengo County, Alabama", Extremely Fine, ex Hall (single lot) and Swap (balance lot), signed Trish Kaufmann with her description.
Suggested Bid $160

Sale 5325, Lot 7543, Item No.1014152

★ / (★) ⊞

1863, 10¢ Davis (Die B), color varieties (Scott 12 vars.), comprising blocks of four of milky blue (#12a, small hinge remnant), light blue (#12b, no gum), greenish blue (#12c, hinged), plus horizontal block of eight dark blue (#12d, appears never hinged), all with clean detail and alluring color; few small natural paper flaws, otherwise Very Fine.
Scott $656 as singles.
Suggested Bid $200

Sale 5325, Lot 7544, Item No. 964636

Confederacy, Excellent Reference Collection of General Issue & Provisional Forgeries, One stockbook with approximately 160 stamps, which if all genuine would be enough to trade in for a yacht! Nevertheless, a fascinating area and very worthwhile for someone building a reference collection, overall Fine to Very Fine, viewable in its entirety online.
Suggested Bid $260

i:\images\96\964636.pdf

Sale 5325, Lot 7545, Item No.1010479
★★
1904, 1¢ Franklin & 2¢ Washington (Scott 4-5), o.g., never hinged, bright, fresh and nicely centered, Fine to Very Fine.
Scott $60 for hinged.
Suggested Bid $40

Sale 5325, Lot 7546, Item No.1010480

★★ ⊞

1904, 2¢ Washington, carmine (Scott 5), bottom sheet margin **block of 4**, o.g., never hinged, exceptionally fresh and bright, Fine to Very Fine.
Scott $110 for hinged.
Suggested Bid $60

Sale 5325, Lot 7547, Item No.1010494

★ ⊞

1904, 10c Map, yellow, spaced "A L" in "CANAL" (Scott 13 var.), the upper left stamp in a bright fresh block of 4, lightly tropicalized o.g., Fine to Very Fine. *Only 200 issued.*
CZSG 13.1.
Scott $241.
Suggested Bid $80

Sale 5325, Lot 7548, Item No.1010502

★

1904, 8¢ on 50c Map, bister brown, right "PANAMA" 5mm below bar (Scott 14 var.), right sheet margin single (position 20), double perfs at the margin, o.g., lightly hinged, exceptionally fresh, Fine to Very Fine. *Only 200 issued.*
CZSG 14.6.
Scott $175.
Suggested Bid $80

Sale 5325, Lot 7549, Item No.1010500
O
1904, 8¢ on 50c Map, bister brown, spaced "A L" in "CANAL" (Scott 14 var.), position 41, lightly canceled, Fine to Very Fine. *Only 194 issued.*
CZSG 14.1.
Scott $160.
Suggested Bid $60

Sale 5325, Lot 7550, Item No.1010511
★
1906, 8¢ on 50c Map, bister brown, "CANAL" in antique type (Scott 20a), tropicalized o.g. (as listed), fresh and bright, Fine to Very Fine. *Only 196 issued.*
Scott $200.
Suggested Bid $80

Sale 5325, Lot 7551, Item No.1010518

★

1906, 2c Córdoba, red & black, overprint double, one diagonal (Scott 23d), heavily toned, slightly tropicalized o.g., well centered; but toning shows on pefs, otherwise Very Fine.
Scott $800.
Suggested Bid $80

Sale 5325, Lot 7552, Item No.1010523

★

1912, 2c Córdoba, vermilion & black, type II overprint reading down (Scott 39d), o.g., very lightly hinged, bright and fresh, Very Fine.
Scott $200.
Suggested Bid $80

Sale 5325, Lot 7553, Item No. 989599

▲

Official Perfin, 1912, 5c Aroserema, perforated "P" (Scott 40 var.), orintation 6, canceled with a partial magenta Registered double circle datestamp, Very Fine.
Suggested Bid $52

Sale 5325, Lot 7554, Item No.1010528

(★)

1915, 1c Balboa, green & black, type III overprint (Scott 46), a bright, fresh horizontal **pair**, unused without gum, Fine to Very Fine.

Scott $350 for o.g.
Suggested Bid $60

Sale 5325, Lot 7555, Item No.1010534
★
1920, 5c Arosemena, deep blue & black, type IV overprint (Scott 54), o.g., Fine.
Scott $150.
Suggested Bid $40

Sale 5325, Lot 7556, Item No. 992469
★★
1921, 1c Balboa, light green & black, type V overprint reading down (Scott 55a),
o.g., never hinged, bright and fresh, Fine to Very Fine, with a photocopy of a 2018 P.S.E. certificate for the block of 4 from which it was taken.
Scott $300 for hind.
Suggested Bid $120

No. 01348178 7/13/2018

Professional Stamp Experts
PO Box 539309, Henderson, NV 89053-9309
gradingmatters.com

Expert Committee

We have examined the enclosed item submitted to PSE, of which an image is shown below, and are of the opinion that:

Cat No.	Issue	Denom.	Color
Scott 55a BL Canal Zone	1921	1c	light grn. and blk.

"it is genuine unused, o.g., never hinged, block of four."

For The Expert Committee

THIS CERTIFICATE IS PRINTED ON WATERMARKED PAPER AND IS NOT VALID WITHOUT WATERMARK

Sale 5325, Lot 7557, Item No.1010536

★

1921, 5c Arosemena, deep blue & black, type V overprint (Scott 57), o.g., lightly hinged, fresh and Fine.
Scott $300.
Suggested Bid $80

Sale 5325, Lot 7558, Item No. 989602

★

1921, Centenary of Panama's Independence, 1c to 50c complete (Scott 60-66), a bright, fresh set, o.g., Very Fine.
Scott $295.
Suggested Bid $96

Sale 5325, Lot 7559, Item No.1010538
★

1921, 50c Fábrega (Scott 66), o.g., fresh and nicely centered, Very Fine.
Scott $145.
Suggested Bid $48

Sale 5325, Lot 7560, Item No.1010542
★

1924, 1c Vallarino, Mount Hope type III overprint, "ZONE CANAL" reading down (Scott 67a), tropicalized o.g., Very Good to Fine. *Only 80 issued.*
Scott $800.
Suggested Bid $200

Sale 5325, Lot 7561, Item No.1010582
★ ⊞

Group of 11 Different Plate Blocks of Overprinted U.S. Stamps (Scott 70//102), comprises #70, 72 (NH), 73, 84 (slight separation), 86, 88 (slightly toned), 91, 98, and 100-102; some tropicalized of o.g., o.g., Fine to Very Fine.
Scott $1,550.
Suggested Bid $400

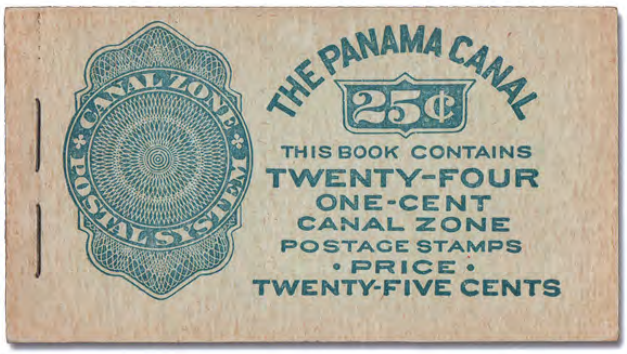

Sale 5325, Lot 7562, Item No.1010545
BK ★★
1924, 1¢ Franklin, flat "A", booklet pane of 6 (Scott 71e), complete 25¢ booklet of four panes, o.g., never hinged, exceptionaly clean and fresh, two panes Very Fine and two F-VF.

Scott $320+.
Suggested Bid $160

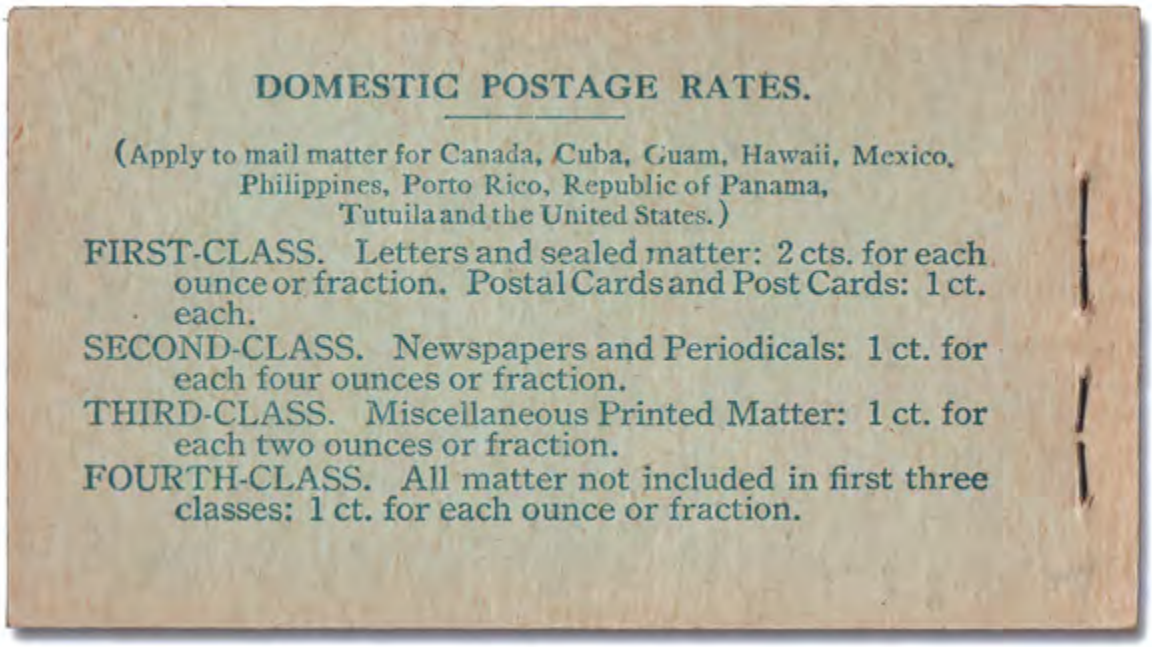
DOMESTIC POSTAGE RATES.

(Apply to mail matter for Canada, Cuba, Guam, Hawaii, Mexico, Philippines, Porto Rico, Republic of Panama, Tutuila and the United States.)

FIRST-CLASS. Letters and sealed matter: 2 cts. for each ounce or fraction. Postal Cards and Post Cards: 1 ct. each.

SECOND-CLASS. Newspapers and Periodicals: 1 ct. for each four ounces or fraction.

THIRD-CLASS. Miscellaneous Printed Matter: 1 ct. for each two ounces or fraction.

FOURTH-CLASS. All matter not included in first three classes: 1 ct. for each ounce or fraction.

Sale 5325, Lot 7563, Item No.1010556

BK ★

1924, 1¢ Franklin, flat "A", booklet pane of 6 (Scott 71e), three different: position A, H & I, o.g., lightly hinged, a fresh, well centered group, Very Fine.
Scott $240.
Suggested Bid $80

Sale 5325, Lot 7564, Item No.1010549
★ ⊞
1925, 14¢ American Indian, flat "A" (Scott 77), left **Plate #14512 block of 6**, o.g., lightly hinged, fresh and well centered, postal clerk's blue pencil in selvage, Very Fine.
Scott $425.
Suggested Bid $160

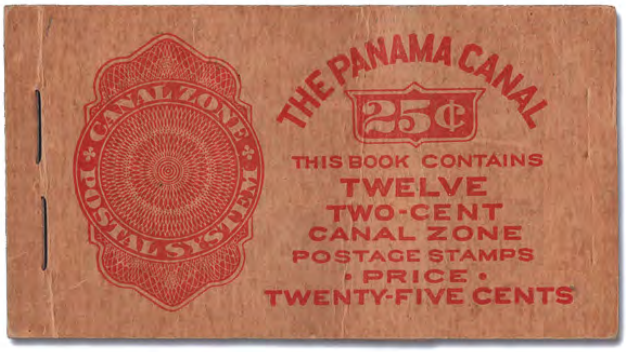

Sale 5325, Lot 7565, Item No.1010548
BK ★
1926, 2¢ Washington, sharp "A", booklet pane of 6 (Scott 84d), position J, single pane still in its 25¢ booklet, along with three stamps from the second pane, tropicalized o.g., well centered; minor separation, back cover creased, otherwise Very Fine.
Scott $175+.
Suggested Bid $48

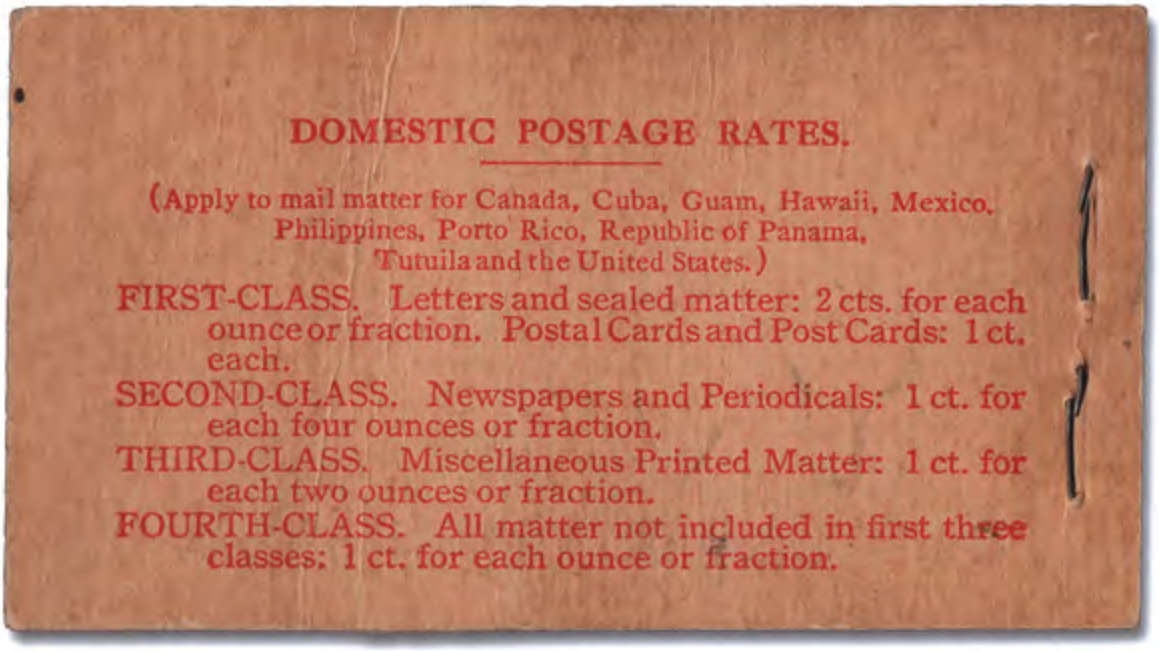

Sale 5325, Lot 7566, Item No.1010579

★ ⊞

1926, 30¢ American Buffalo, sharp "A" (Scott 93), top **Plate #14436 block of 6**, o.g., lightly hinged, fresh and Fine to Very Fine.
Scott $250.
Suggested Bid $120

Sale 5325, Lot 7567, Item No. 992485
★★
1926, $1 Lincoln Memorial, sharp "A" (Scott 95), an exceptional mint single, o.g., never hinged, fresh and well centered, Very Fine.
Scott $250.
Suggested Bid $120

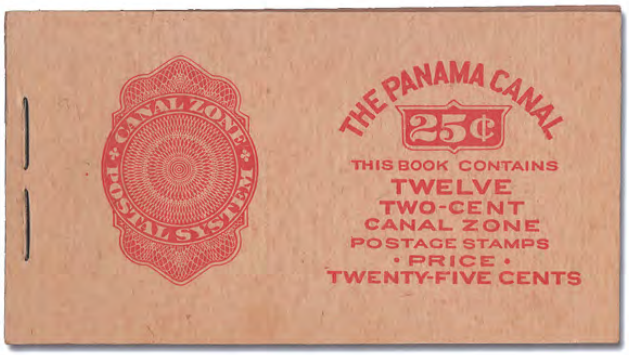

Sale 5325, Lot 7568, Item No.1010551
BK ★★
1927, 2¢ Washington, rotary press printing, perf. 11 x 10½ booklet pane of 6 (Scott 101a), complete 25¢ booklet of two panes, o.g., never hinged, clean and fresh, panes F-VF, booklet Very Fine.
Scott $400 as hinged panes.
Suggested Bid $160

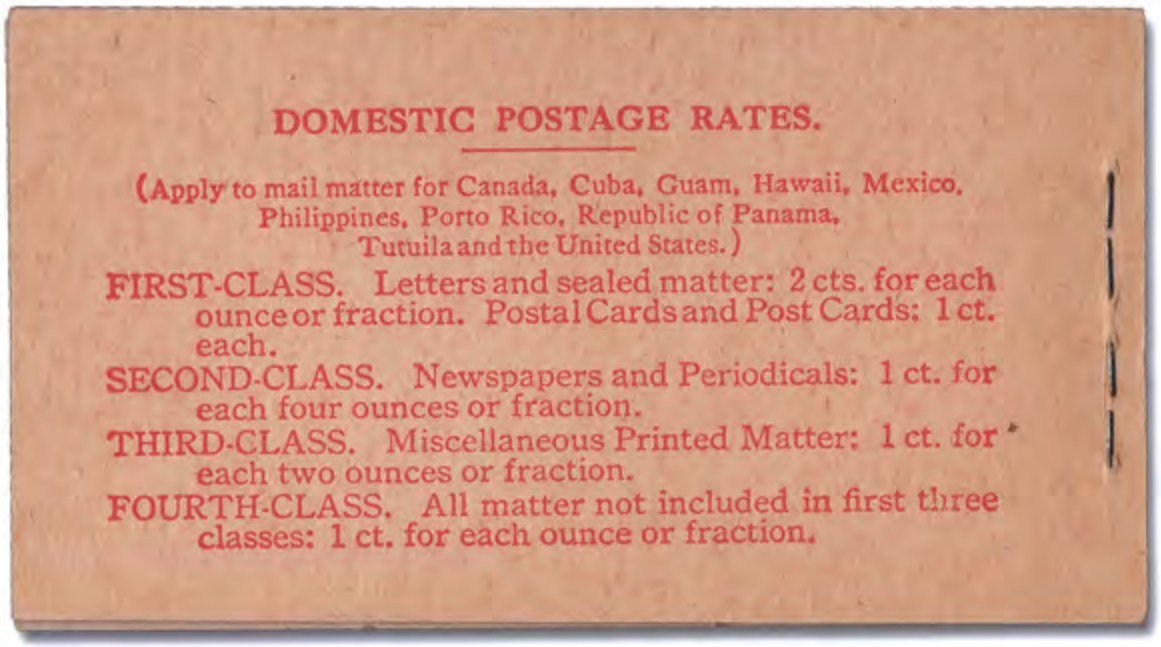

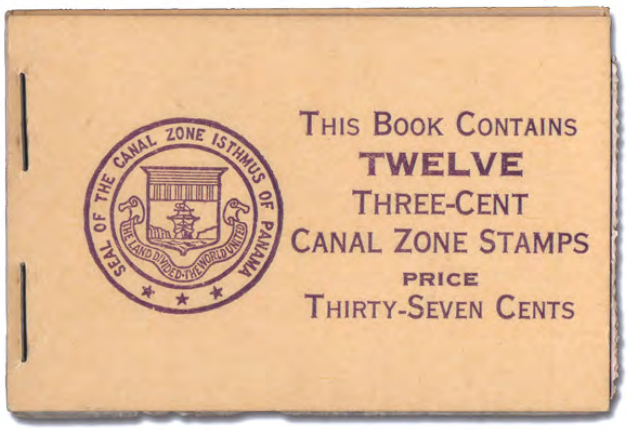

Sale 5325, Lot 7569, Item No.1010561
BK ★★
1933, 3¢ Washington, booklet pane of 6, handmade, perf. margins (Scott 115c), complete 37¢ booklet of two vertical panes, tabs at the bottom (very narrow selvage), o.g., never hinged, Fine to Very Fine.
Scott $160 as hinged panes.
Suggested Bid $80

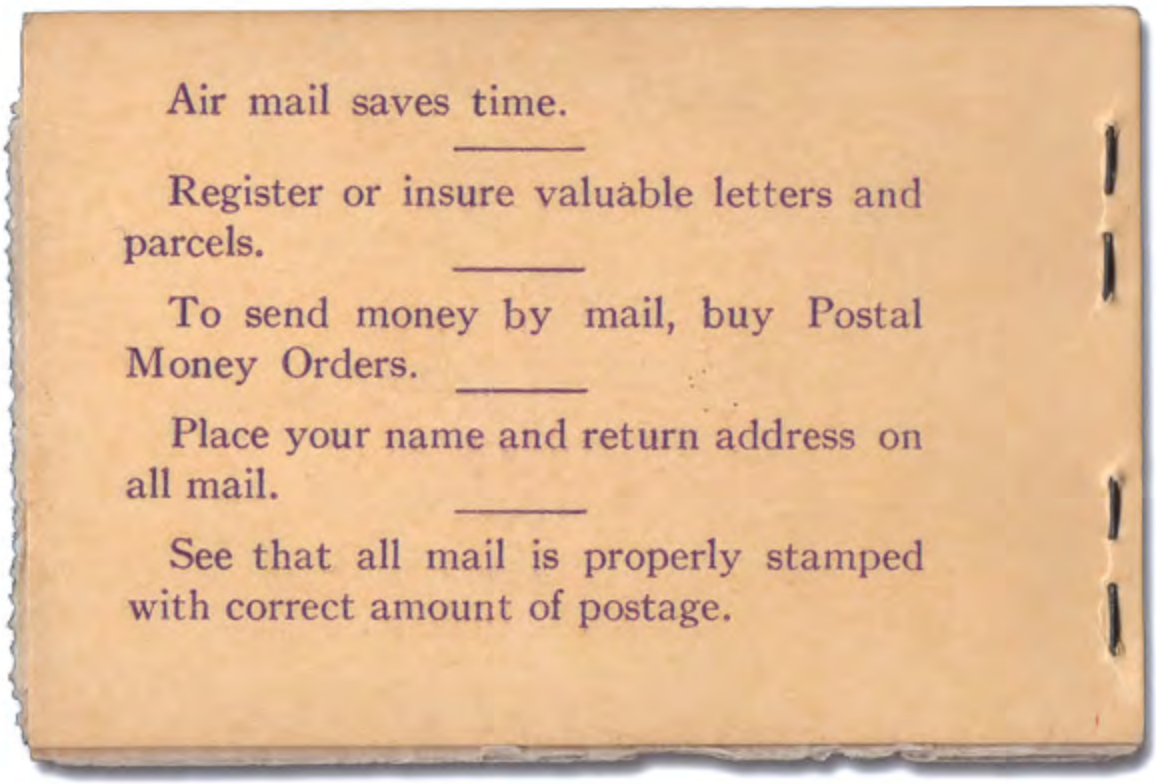

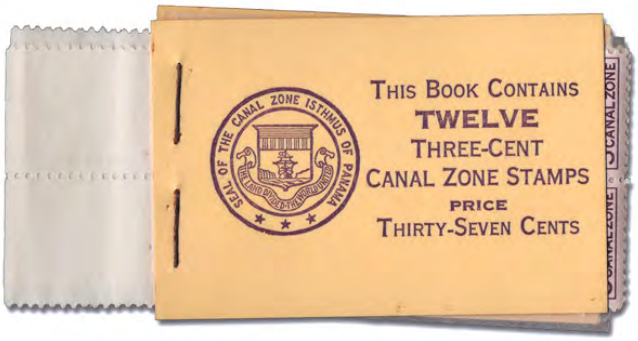

Sale 5325, Lot 7570, Item No.1010558
BK ★
1934, 3¢ Goethals, booklet pane of 6, handmade, perf. margins (Scott 117b),
complete 37¢ booklet of two horizontal panes, vertical format with additional bottom selvage with *oversize* tabs at the top, Very Fine.
Scott $320.
Suggested Bid $160

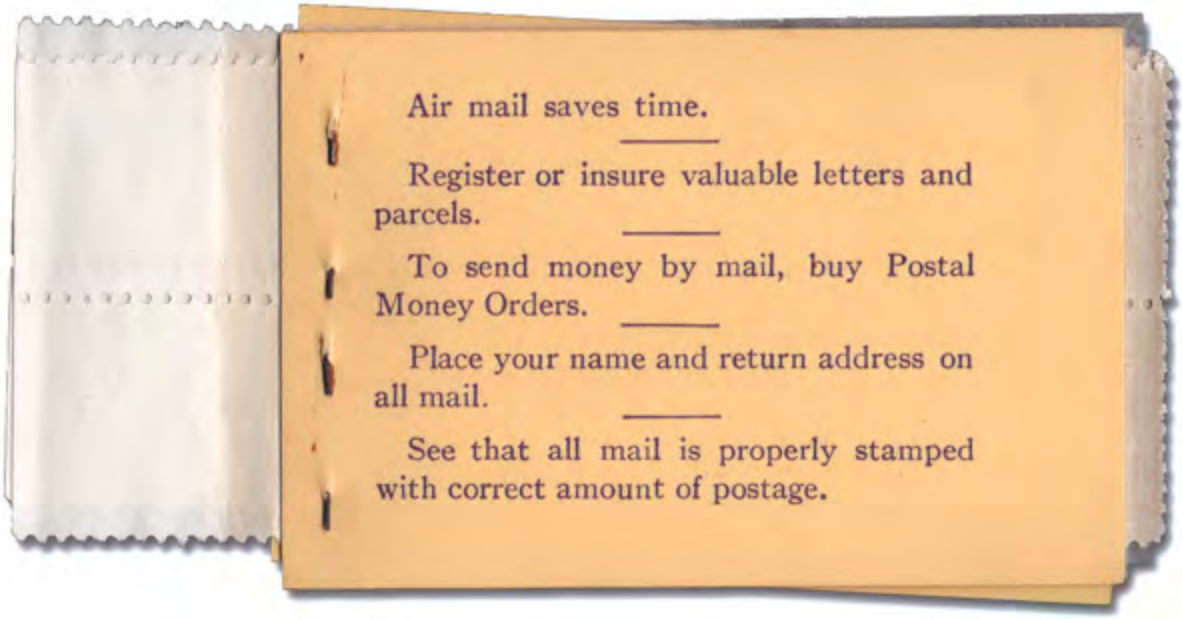

Sale 5325, Lot 7571, Item No. 992532
★★
1893, Provisional Govt., 12¢ red lilac, red overprint (Scott 63), o.g., never hinged, fresh and nicely centered, Very Fine.
Scott $400.
Suggested Bid $200

Sale 5325, Lot 7572, Item No.1013694
★★
Revenue, 1877, $5 vermilion & violet blue (Scott R4), o.g., never hinged, Very Fine.
Scott $260.
Suggested Bid $135

Sale 5325, Lot 7573, Item No. 931074
★
Special Delivery Envelope, 1885, 10¢ black (Scott UE1), entire; gum on flap discolored as often, Very Fine.
Scott $175.
Suggested Bid $78

Sale 5325, Lot 7574, Item No. 989620
★
1943, Free Philippines, Guerilla Postal Service, 2¢ blue, rouletted, o.g., exceptionally fresh, Fine to Very Fine.
Suggested Bid $130

Sale 5325, Lot 7575, Item No. 989612

★

1918, 8c light brown (Scott 287A), a fresh and nicely centered example of this difficult stamp, o.g., hinge remnants, Very Fine.
Scott $220.
Suggested Bid $48

Sale 5325, Lot 7576, Item No. 992593
★★
1940, 4p blue & black (Scott 445), a bright, fresh top sheet margin single, o.g., never hinged, Fine to Very Fine.
Scott $325.
Suggested Bid $160

Sale 5325, Lot 7577, Item No. 985058
(★)
Postage Due, 1899, 50¢ deep claret (Scott J5), regummed, exceptionally fresh, Fine to Very Fine.
Scott $250 for o.g.
Suggested Bid $80

Sale 5325, Lot 7578, Item No.1013695

★★ ⊞

1943, 50c on 1p orange & black, type I surcharge (Scott N6b), block of 4, o.g., never hinged, Fine to Very Fine.
Scott $600.
Suggested Bid $170

Sale 5325, Lot 7579, Item No.1013697
P

1964, 5¢ lilac, Nuclear Test Ban Treaty, trial color proof (Scott 133TC), o.g., never hinged, Very Fine to Extremely Fine, with 2019 P.S.E. certificate graded VF-XF 85.
Suggested Bid $160

Sale 5325, Lot 7580, Item No.1011612

✉

U.S.S. Canandaigua, 1864 cover while serving as a South Atlantic Blockading Vessel, manuscript endorsement at top left, three 3¢ 1861 (#65) tied by 2 strikes of "Port Royal S.C. Jul 25, 1864" and target cancels, from Joseph W. Congdon,

Canandaigua's Captain, to his wife in Wickford, R.I.; damaged corners (affecting one stamp) and roughly opened at the left, just Fine, ex "Patrick".
Suggested Bid $120

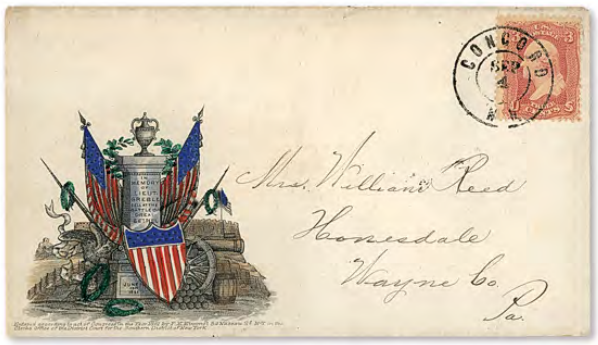

Sale 5325, Lot 7581, Item No. 951342

Lieut. Greble Monument, lovely full-color **Kimmel** design, the column reading "In Memory of Lieut. Greble/Fell at the battle of Great Bethel" with "June 10th, 1861" on lower plaque, Kimmel imprint below; franked by 3¢ rose Washington (#65), tied by double-ring "Concord/Sep/4/N.H." postmark and addressed to Honesdale, Wayne County, Pa.; a near-pristine cover, Very Fine, Weiss #NW-9; penciled note on reverse states "Walcott & Bischel unlisted".
Suggested Bid $500

60

The Philatelic Foundation

22 East 35th Street • 4th Floor
New York, NY 10016
EXPERT COMMITTEE

No. 595750
07/10/2023

We have examined the enclosed item, of which a photograph is attached, and ***described by the applicant*** as follows:

Country: UNITED STATES OF AMERICA

Cat. No.	Issue	Denom.	Color
65	1861	3¢	rose

Scott's unless otherwise specified.

TIED BY "CONCORD, NH SEP 4" DOUBLE CIRCLE CANCEL ON LIEUT. GREBLE MONUMENT PATRIOTIC COVER (WEISS NW-9) TO HONESDALE, WAYNE COUNTY, PA.

AND WE ARE OF THE OPINION THAT:

IT IS A GENUINE USE **********

595750

L 358215

For The Expert Committee
Chairman

Photocopies of this Certificate are not valid.

Submitted by DANIEL F. KELLEHER AUCTIONS

Sale 5325, Lot 7582, Item No.1012541

Johnson's Island, Incoming Cover, U.S. 3¢ 1861 (#65) with straddle margin at left including part of adjacent stamp, tied by "Nashville Ten. Sep. 11, 1864" double circular datestamp and target on small cover addressed to "Capt. Wm. J. Robinson Johnson's Island, Ohio" with manuscript "Care Col. Hill, Block No. 9" at bottom left and "Ex T.O.C." (Theodore O. Castle, used this Aug. 23 to Nov. 3, 1864); top backflap removed, still Very Fine, signed Trish Kaufmann and with her description.
Suggested Bid $120

Sale 5325, Lot 7583, Item No.1012544

Camp Chase "Examined, Camp Chase, Lieut. Col" circular examiners mark (Harrison Type Ib), at top left, with U.S. 3¢ 1861 (#65) tied by target cancel and adjacent "Columbus O. May 5" double circular datestamp, addressed to "Jacob Baker, Esq., Winchester, Care Philip Diffenderfer (sic) Martinsburg VA (now West Virginia)" and with forwarding instructions at lower left *"Mr. D. will forward this as soon as possible and oblige C.S. Baker"*; cover slightly reduced at left, Very Fine, according to Harrison (page 181) this examiners mark was first created by Lt. Col. Poten and first appears in mid January 1864. When Poten was replaced in March 1864, "Poten" was removed from the handstamp, and this altered cancel is known to have been used from Mar. 25 to Jul. 29, 1864., signed Trish Kaufmann.
Suggested Bid $160

Sale 5325, Lot 7584, Item No.1012640

City Point via Petersburg Va., cover with "C.E. Barringer, City Point Via Petersburg, Va., Care of Lt. Duggan" in pencil on back of small (probably an inner) cover franked with 1862, 5¢ blue, Archer & Daly printing (#7; 2 poorly printed singles; one worse) tied by "Richmond Va. Feb. 15" circular datestamp (where it entered C.S.A. mail), addressed to Miss Molly E. Walker, Mt. Pleasant S.C.", Fine to Very Fine, typed copy of his bio and soldier record accompanies. For the purposes of this cover, he was taken prisoner at Roanoke Island N.C. on Feb. 8, 1862, paroled Feb. 21 and exchanged in mid August 1862., signed Trish Kaufmann (PAK).
Suggested Bid $160

Sale 5325, Lot 7585, Item No.1011610

1863, Obliterated "Morris' Brigade" Official Business cover, with "Morris' Brigade" and "Official Business" crossed out and franked with 10¢ blue, Die B (Scott #12) positioned as seal over tip of top backflap with manuscript "x" cancel and tied by "Taylorsville VA" circular datestamp and addressed to Mt. Clinton VA, Very Fine, "Morris' Brigade Official Business" is not listed in the C.S.A. Handbook.
Suggested Bid $120

Sale 5325, Lot 7586, Item No.1011611

Consignment Balance, consisting of 3¢ Nesbitt wtih "Elysian Falls La. May 27" (1861) Confederate State use of US Postage, and stampless cover with "Richmond VA Sep 20, 1861" and "Paid 5 Cts" handstamp (CSA Handbook "F") and embossed Commission Merchants corner card to Charlottesville VA, also includes a few reprints of stamps; both covers roughly reduced at left, Fine duo, see the other cover online.
Suggested Bid $160

i:\images\101\1011611n2.pdf

i:\images\101\1011611n3.pdf

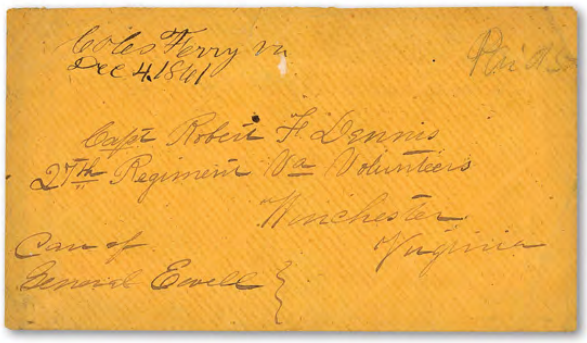

Sale 5325, Lot 7587, Item No.1012550

Coles Ferry Va Dec 4 1861, manuscript postmark and "Paid 5" in pencil on orange cover addressed to "Capt. Robert F. Dennis, 27th Regiment Va Volunteers, Winchester Virginia" with manuscript *"Care of General Ewell"* at bottom left; opened roughly at top, Very Fine, Coles Ferry only used manuscript postmarks, ex Galen Harrison, signed Kimbrough.
Suggested Bid $120

Sale 5325, Lot 7588, Item No. 986315

Augusta, Ga. Handstamped "PAID", mostly clear c.d.s., Sep 7 (1861) with small "PAID 10" (type H) on a cover *to Vice President Alexander Stephens and docketed in his hand, "A. C. Bristow…wants to continue as Route Agent."; small bit of paper missing at the top edge, Fine to Very Fine.*
Suggested Bid $64

RR

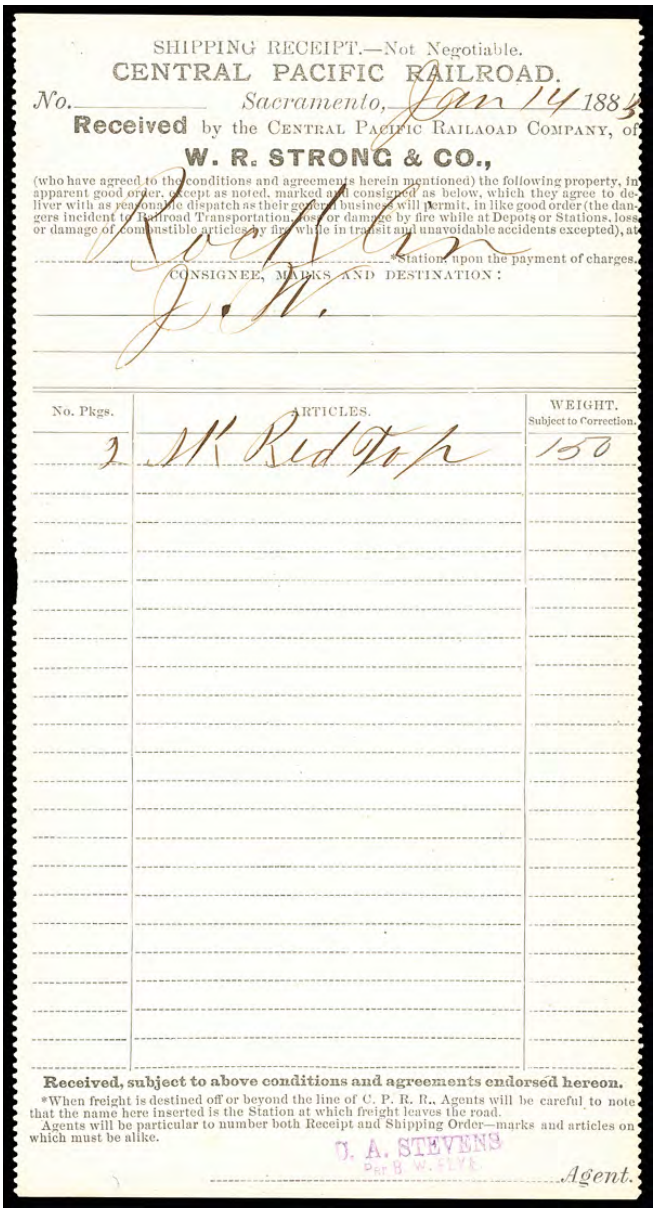

SHIPPING RECEIPT.—Not Negotiable.

CENTRAL PACIFIC RAILROAD.

No. _____ Sacramento, Jan 14 1885

Received by the CENTRAL PACIFIC RAILROAD COMPANY, of

W. R. STRONG & CO.,

(who have agreed to the conditions and agreements herein mentioned) the following property, in apparent good order, except as noted, marked and consigned as below, which they agree to deliver with as reasonable dispatch as their general business will permit, in like good order (the dangers incident to Railroad Transportation, loss or damage by fire while at Depots or Stations, loss or damage of combustible articles by fire while in transit and unavoidable accidents excepted), at _____ *Station, upon the payment of charges.

CONSIGNEE, MARKS AND DESTINATION:

J. H.

No. Pkgs.	ARTICLES.	WEIGHT. Subject to Correction.
2	M Red Top	150

Received, subject to above conditions and agreements endorsed hereon.

*When freight is destined off or beyond the line of C. P. R. R., Agents will be careful to note that the name here inserted is the Station at which freight leaves the road.

Agents will be particular to number both Receipt and Shipping Order—marks and articles on which must be alike.

J. A. STEVENS
Per B. W. FLYE

_____ Agent.

Sale 5325, Lot 7589, Item No.1014724

W.R. Strong & Co. Fruit Packers & Shippers Sacramento CA all over advertising cover, 1885, in green with image of locomotive pulling cars loaded with fruit through the orchard with the mountains and lake/river in the background, franked with #210 tied by "Sacramento Cal. Feb. 13" duplex cancel, locally addressed, docketed Jan. 14, 1885 in pencil on reverse with 4¼ x 8 inch Central Pacific Railroad shipping receipt; cover slightly reduced at right, Very Fine, see the receipt online.
Suggested Bid $120

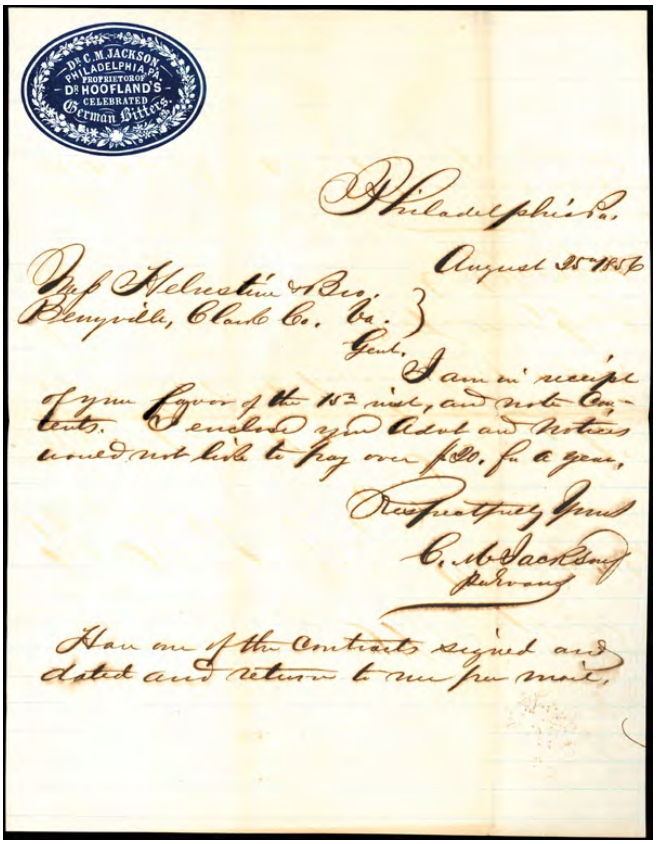

Sale 5325, Lot 7590, Item No.1014720

"Dr. C.M. Jackson, Philadelphia, PA, Proprietor of Dr. Hoofland's Celebrated German Bitters", beautiful blue cameo cover franked by two 3¢ dull red, type I (#11) singles tied by "Philadelphia Pa. Aug. 25" circular datestamp to Berryville Va., with original 1856 letter with the same cameo at top left written by Jackson stating that he wants to pay $20 for his year long run of advertisements and not $22, and returned

Jackson's partially printed form that was sent to Jackson by the publisher for acknowledgement and payment; cover with small tear at top into cameo from rough opening, still Very Fine cover and letter with matching cameo (2 for the price of 1), see the 2 enclosures online.
Suggested Bid $160

I hereby agree to publish for the Sum of Twenty Ten Dollars, in the Berryville Gazette Published at Berryville, Va. the advertisements of **DR. HOOFLAND'S GERMAN BITTERS,** on the inside form, for **DR C. M. JACKSON,** of **PHILADELPHIA,** Pa. in arrangement and display as per copy furnished.

_____ Months _____ times per week in the daily issue.

_____ Months _____ times per week in the tri-weekly issue.

_____ Months _____ times per week in the semi-weekly issue.

12 Months One times per week in the weekly issue.

Also, to mail the said paper regularly to "Weekly Commercial," Philadelphia, Pa., for the Advertiser.

And I also agree to publish 100 notices (leaded) referring to "Dr. Hoofland's German Bitters," immediately before the Deaths and Marriages, said notices to be charged after receiving two insertions each. Dated Sept 15th 1856.

S. C. Snyder

Sale 5325, Lot 7591, Item No.1012575

DuPont Smokeless for Loaded Shells, multicolored illustrated design with quail on fence, on cover franked with 2¢ & 10¢ 1922 issues (#554 & 562) tied by cancel, purple "Pottstown PA Apr. 25, 1924" registry double circular datestamp with bold purple "REGISTERED" at bottom and blue 7214" at top, addressed to Philadelphia, 5 registry purple double circle datestamps (3 Pottstown Apr. 25, 1 Philadelphia Apr. 24 and 1 unknown; good luck explaining why the Philadelphia cancel is one day earlier instead of one day later than the 3 Pottstowns), Very Fine.
Suggested Bid $200

Sale 5325, Lot 7592, Item No. 946769

Love of Disney Worldwide Cover Collection, 1969-98, Deluxe Lighthouse binder and slipcase with collection of First Day Covers celebrating Walt Disney the world over; sets include 45 envelopes in the binder (as well as mint and used blocks of stamps), and an additional 90 with attractive cachets and unaddressed; countries include Lesotho, Sierra Leone, Commonweath of Dominica, Grenadines, Grenada, St Vincent, Bhutan, Antigua, Redonda, Anguilla, Maldives, Mongolia, Saint Lucia, Togolaise, Turks & Caicos Islands, Sharjah, and San Marino; it's a small world after all, Fine to Very Fine.
Suggested Bid $195

i:\images\94\946769.mp4

Sale 5325, Lot 7593, Item No. 757768

1948, 3¢ Clara Barton (Scott 967), unaddressed cover with W.N. Wright multicolor hand-painted cachet and Oxford, Mass. Sept. 7, 1948 First Day Cover cancel, nearly Very Fine.
Suggested Bid $130

Sale 5325, Lot 7594, Item No. 999889
P

1904, St. Louis World's Fair, proof of two Expo postcards, approximately 192 x 256mm sheet with multicolor designs for "Palace of Education" (No. 61, top) and "Palace of Arts" (No. 62, bottom) cards; lovely designs, the "Palace of Education" featuring a Native American in headdress, with fresh colors and printer's crosses for each; corners bumped or creased (particularly noticeable at top right) but well clear of designs; a lovely collateral item for your collection or exhibition.
Suggested Bid $130

Sale 5325, Lot 7595, Item No. 718392

1904, St. Louis Exposition Souvenir Postcard with Exposition Cancel and "HELD FOR POSTAGE" Note (Scott 300), an extremely rare piece; no postage on card when mailed but with Exposition Cancel, September 1, 1904; souvenir card features an image by S. Cupples Co. of the Palace of Agriculture; item features some wear and light staining.
Suggested Bid $390

Sale 5325, Lot 7596, Item No. 718357

1904, 1¢ blue green on Souvenir Cover with Annex Station Postmark (Scott 300), cancelled July 2, 1904; features a beautiful image of the Liberal Arts Building with magnificent colors; produced by Hesse Envelope Co. of St. Louis; addressed to Newton Falls, Ohio; a very attractive piece.
Suggested Bid $155

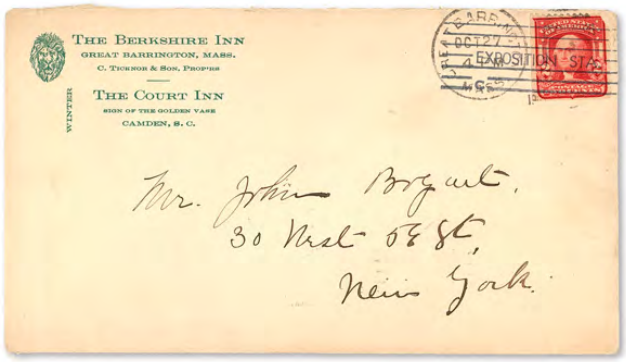

Sale 5325, Lot 7597, Item No. 718345

1905, 2¢ carmine on Cover with St. Louis Exposition Cancellation Error (Scott 319), cancelled October 27, 1905; letter postmarked with partial Exposition cancellation; it is unclear if it was a favor cancellation or if someone received a machine die; this piece is a tremendous oddity; postmarked from Greater Barrington, Mass. and addressed to New York, New York; an intriguing cancellation.
Suggested Bid $155

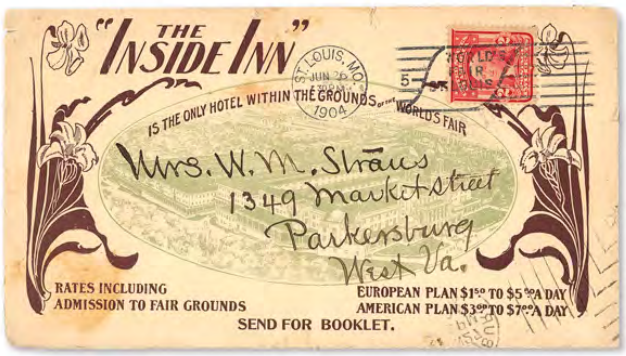

Sale 5325, Lot 7598, Item No. 718347

1904, 2¢ carmine on Advertising Cover with Exposition Station Cancel (Scott 319), cancelled June 26, 1904; a very unique cover advertising the Inside Inn, the only hotel permitted to be operated on Exposition grounds; addressed to Parkersburg, West Virginia; features some staining and various hinges on the back to repair tears.
Suggested Bid $205

Sale 5325, Lot 7599, Item No. 718379

1905, 1¢ & 2¢ Louisiana Purchase on Cover Forwarded from London, England to Rome, Italy (Scott 323, 324), forwarded from Boston, Mass. on February 17, 1905 to London, England, February 27, then to Rome, Italy.
Suggested Bid $100

Sale 5325, Lot 7600, Item No. 718321

1904, 2¢ Louisiana Purchase on Cover with Exposition Station C "Killer Bar" (Scott 324), features seven-line killer bar with C in lower part of bar; cancelled November 17, 1904; in very fine condition.
Suggested Bid $100

Sale 5325, Lot 7601, Item No. 718333

1904, Louisiana Purchase Exposition Treasury Department Official Use Cover, cancelled August 3, 1904; features appropriate exhibition station cancel; sent from the Office of Surveyor of Customs to F.W. Taylor, Chief of the Department of Agriculture for the Louisiana Purchase Exposition; cover is a cut front only.
Suggested Bid $100

Sale 5325, Lot 7602, Item No. 718355

1904, 1¢ Louisiana Purchase on Postcard with Annex Station Postmark (Scott 323), cancelled August 20, 1904; S. Couples Co. postcard depicts the Exposition Monument and bridge on the lagoon; addressed to Palo Alto, California; card has a slight tear located underneath the stamp.
Suggested Bid $100

Sale 5325, Lot 7603, Item No. 718378

1904, 1¢ & 3¢ Louisiana Purchase on Cover Forwarded from London, England to Madrid, Spain (Scott 323, 325), sent Boston, Mass. on February 7, 1905 to London, England February 16, then forwarded to Madrid, Spain, February 19; a bonanza of cancels and markings with attractive franking.
Suggested Bid $100

Sale 5325, Lot 7604, Item No. 718389

1904, Louisiana Purchase & Columbian Mixed Franking Cover with Improper Revenue Usage (Scott 285, 287, 323, 327, R155), a very attractive and unusual cover; sports six times the 2¢ letter rate and 8¢ registration fee in combination with the improper Revenue usage; additionally features a St. Louis Exposition label on back; sent from Bethlehem, Pennsylvania to Dunlap, Iowa.
Suggested Bid $180

Sale 5325, Lot 7605, Item No. 718346

1904, Louisiana Purchase complete on Cover with Registered Exposition Station Cancellation (Scott 323-327), set of 5, cancelled November 30, 1904; a magnificent cover that is seldom seen, with beautiful franking and cancellations; addressed to New York, New York; an absolutely superb cover.
Suggested Bid $775

Sale 5325, Lot 7606, Item No. 718365

1904, Louisiana Purchase 2¢ Issues on Free Rural Delivery (R.F.D.) Cover Pair (Scott 324), one postmarked Bardwell's Ferry, Mass. and another Fullerton, California, both with R.F.D. cancels; a nice pair in good condition.
Suggested Bid $78

Sale 5325, Lot 7607, Item No. 718361

1904, 2¢ Louisiana Purchase Pair on Cover from Department of Manufacturers (Scott 324, J38, J41), cancelled July 5, 1904; sent to Dikran Khan Kelekian, Commissioner General for Persia for the Exposition at the Washington Hotel in St. Louis; features 7¢ Postage Due; a desirable and intriguing cover.
Suggested Bid $155

Sale 5325, Lot 7608, Item No. 718362

1904, Official Business Cover from Louisiana Purchase United States Government

Board, cancelled April 25, 1904; sent from "Section 8, Palace of Education, World's Fair Grounds, St. Louis, MO." to the Johnson Chair Company of Chicago, Illinois; an attractive cover with appropriate Exhibition cancel.
Suggested Bid $155

Sale 5325, Lot 7609, Item No. 718369

1904, Pair Louisiana Purchase Issues on Paquebot Service Cover & Postcard (Scott 324, 326), cover sent to Bad Kreuznach, Germany, cancelled August 20, 1904 (pair of Scott #326); postcard sent via N.Y.P.O. to Paris, France, cancelled April 19, 1908 (#324); a very fine pair with appropriate ship cancels.
Suggested Bid $155

Sale 5325, Lot 7610, Item No. 718406

1904, 2¢ & 10¢ Louisiana Purchase on Special Delivery Cover (Scott 324, 327), sent from Sandusky, Ohio to Greenville, New Hampshire; features appropriate domestic and special delivery rate.
Suggested Bid $155

Sale 5325, Lot 7611, Item No. 718338

1904, 3¢ Louisiana Purchase on Cover with Exposition Station Cancel (Scott 325), cancelled November 11, 1904; on S. Cupples Co. envelope depicting the transfer of the Louisiana Territory in 1803; addressed to Rock Falls, Illinois.
Suggested Bid $205

Sale 5325, Lot 7612, Item No. 718328

1904, St. Louis Exposition International Machine Co. Cancel on Cover, cancelled July 21, 1904; features "killer bar" cancellation; addressed to Post Office Department Exhibit located in the U.S. Government Exposition Building; in fine to very fine condition.
Suggested Bid $260

Sale 5325, Lot 7613, Item No. 718344

1904, 5¢ Louisiana Purchase on Souvenir Cover with Exposition Station Cancel (Scott 326), cancelled November 18, 1904; features S. Cupples Co. souvenir cachet depicting the Palace of Manufacturers; addressed to Leipzig, Germany; a very attractive cover.
Suggested Bid $260

Sale 5325, Lot 7614, Item No. 718339

1904, 10¢ Louisiana Purchase on Cover with Exposition Station Cancel (Scott 327), cancelled June 14, 1904; addressed to Richmond Hill, New York.
Suggested Bid $205

Sale 5325, Lot 7615, Item No. 718340

1904, 1¢, 2¢, 3¢, & 5¢ Louisiana Purchase on Cover with Exposition Station Cancel (Scott 323, 324, 325, 326), cancelled June 21, 1904; addressed to London England; a beautifully franked cover.
Suggested Bid $390

Sale 5325, Lot 7616, Item No. 976758

★

1893, Columbian Exposition Official Souvenir Postal Cards, Set 4 complete, 11 cards in total, all unused; features some condition issues such as staining throughout the group.
Suggested Bid $155

i:\images\97\976758.pdf

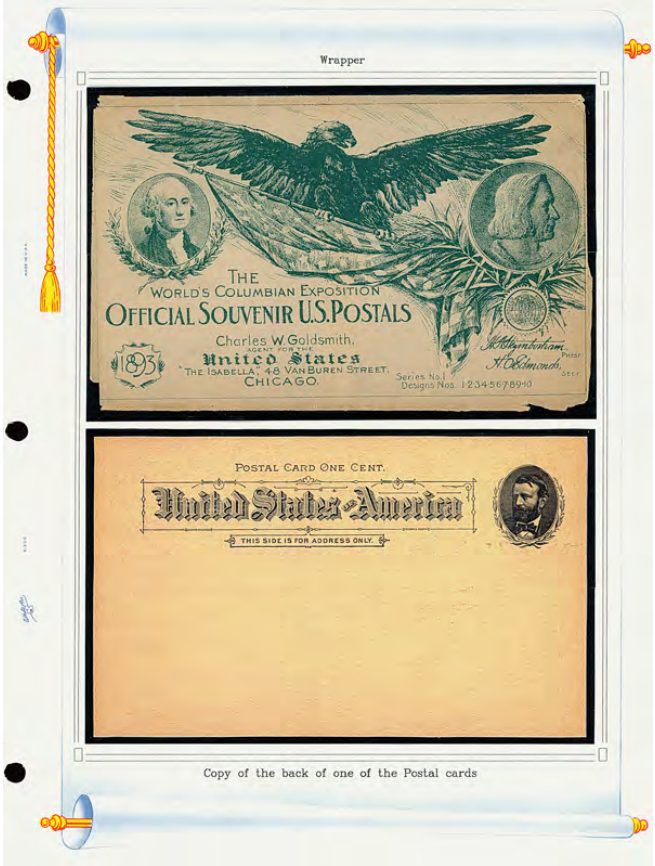

Sale 5325, Lot 7617, Item No. 953459

★

1893, Columbian Exposition "Goldsmith" Picture Post Cards, with Original Wrapper, Series #1, Design #1-10 complete, plus original wrapper in green, all mounted on White Ace album pages; the post cards bright and sound, the wrapper with some expected wear along edges or folds, still Very Fine.
Suggested Bid $130

i:\images\95\953459.pdf

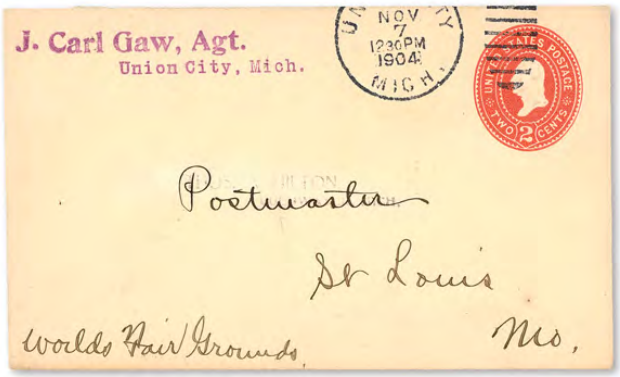

Sale 5325, Lot 7618, Item No. 718374

✉

1904, Louisiana Purchase Exposition Mailed to Postmaster Cover Pair, features one cover and one postal stationary card, both mailed to the Postmaster at the World's Fair; postal card features center fold and some notable wear; an attractive pair.
Suggested Bid $100

Sale 5325, Lot 7619, Item No. 718348

1904, Pair of St. Louis Exposition Inside Inn Addressed Covers with Exposition Cancels (Scott 319), an attractive pair; features one cover with a cachet by Hesse Envelope Co. of the fairgrounds addressed to the Inn, postmarked October 16, 1904 from Ypsilanti, Michigan; additionally features postal card addressed to the Inn, postmarked July 11, 1904 from St. Louis, includes information regarding an order for shoes on the back; an attractive and scarce pair.
Suggested Bid $205

Sale 5325, Lot 7620, Item No. 718401

1904, St. Louis Exposition S. Cupples Co. Large Size Series Postcard: "The Cascades", in very fine condition with beautiful and vivid colors.
Suggested Bid $260

Sale 5325, Lot 7621, Item No. 718360

1904, Collection of Louisiana Purchase Exposition Department Covers, features 34 covers; an extraordinary assortment of material with appropriate exhibition cancels; features covers from the President of the Board of Lady Managers, the Department of Anthropology, the Director of Concessions and Admissions, the Bureau of Information, the Department of Congresses, and many others; a truly diverse assortment with a truly outstanding amount of quality and diversity; franking differs, with some official use throughout; a dream for any collector; please see full photos online.
Suggested Bid $1,800

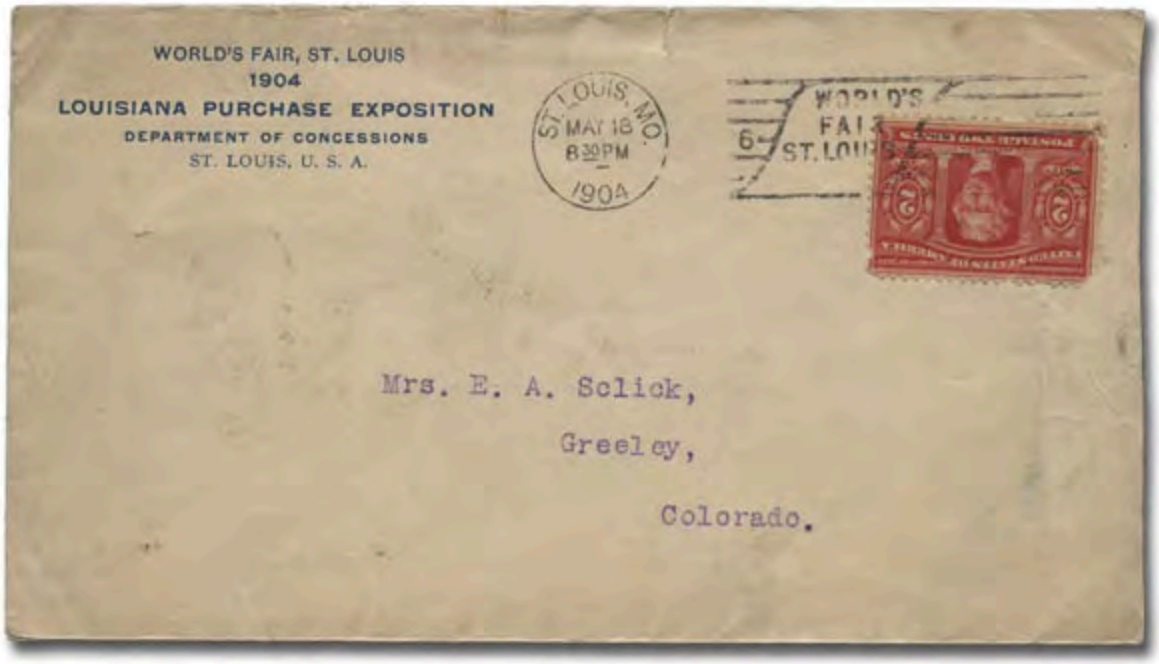
WORLD'S FAIR, ST. LOUIS
1904
LOUISIANA PURCHASE EXPOSITION
DEPARTMENT OF CONCESSIONS
ST. LOUIS, U. S. A.
ST. LOUIS, MO.
MAY 18
8 30 PM
1904
Mrs. E. A. Sclick,
Greeley,
Colorado.

WORLD'S FAIR, ST. LOUIS
LOUISIANA PURCHASE EXPOSITION
1904
DEPARTMENT OF
DOMESTIC EXPLOITATION
BUREAU OF INFORMATION
ST. LOUIS, MO.
MAY 21
8 PM
1904
POSTAGE ONE CENT
Mr. Chas. E. Head,
No Salem,
N. H.
ST 204-16 - 6

POST CARD
ST. LOUIS & K.C.
SEP 24
1904
R.P.O.
RMS
Mrs Clarence Major
Colorado Springs, Colo.
419 E. Dale St.
THIS SIDE FOR THE ADDRESS ONLY.

Sale 5325, Lot 7622, Item No. 718366

Louisiana Purchase Exposition Transporting Issue Mail R.P.O. / R.M.S. Mail Service Covers & Postcards, 1904 (Scott 323), features 12 pieces; an attractive assortment with varied usage and franking; condition of covers and postcards varies, from good to fine; a scarcely seen group that is a superb acquisition for any collector of the Exposition; please see full photos online.
Suggested Bid $500

Sale 5325, Lot 7623, Item No. 978521

1893 (July 4), Chicago to Berlin, Germany Columbian Exposition Postal Card (UPSS EX30), a truly great and attractive cover; sent from "John Mueller, Care German Commission, Machinery Hall" with appropriate cancels.
Suggested Bid $78

Sale 5325, Lot 7624, Item No. 976759
★
1893, Pair of Columbian Exposition Official Souvenir Postal Cards (UPSS EX37, EX41), postmarked Nov 1 1893, right after the close of the exposition both used but unused mailed; both feature some very light staining and hinge marks.
Suggested Bid $52

Sale 5325, Lot 7625, Item No. 923299

WWI Soldiers' Mail, 1918-19, 80 cards and envelopes (some with letters) from mobilized Americans in The Great War (before we learned to number world wars); miniature War Department penalty envelope with draft board card inside, envelopes with many addresses crossed out as it tried to follow the soldier for many months, officer letter home to Canada with twice censored envelope, enlisted mail from France to girl in Michigan, US Army Postal Service cancel from Paris to Des Moines, postcard showing Nice France announcing safe arrival in Europe, commercial mail from sailor on the USS Dobbins, real photo postcard from Ft Bliss with soldier reporting he is likely to enter the war in several weeks, ***USS Huron*** **Navy mail on Community Service Club stationery with 3¢ Postage Due precancel,**several endorsed "US Naval Forces Europe", early use #537 (Mar 1919) on mail to office of Chief Surgeon Second Army AEF France, several flag Patriotics, and much more; true postal history, Fine.
Suggested Bid $260

Sale 5325, Lot 7626, Item No. 923301

WWII APO Covers, 1941-45, 280+ cards and covers handled by the Army Post Office (APO) in WWII; half are mounted on pages with typed translations of letters; Includes China bases several from Yanghai (APO 212), and Kuming (APO 627); Tazgaon India (APO 433), POW mail at Fort Sheridan and Camp Patrick Henry, POW mail to Oflag L4 and Stalag 9B, Natal (APO 604), Marrakash (APO 775), Palermo (APO 758), Senegal (APO 622), Liberia (APO 601), Roberts Field (APO 605), Nigeria (623), Oran (APO 700), CBI (APO 490), Kharagpur (APO 493), Liangahan (APO 276), Barrackpore (APO 492), Chengkang (APO 211), Gava (APO 630), Chabua (APO 629), Calcutta (APO 465), Dudhkundi (APO 215), Kalaikundi (APO 493), and much more; a terrific lot for the military historian, Fine to Very Fine.
Suggested Bid $420

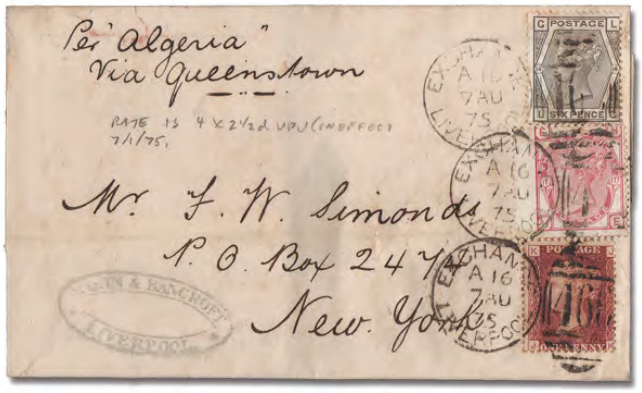

Sale 5325, Lot 7627, Item No.1004706

1875, Three-color franking from Liverpool to New York (Scott 33, 61, 62), folded address leaf franked with 10d postage (4x 2½d): 1d (plate. 150), 3d (plate. 17) & 6d (plate. 14) tied by Exchange/Liverpool "466" duplexes, Aug 16, 1875; partial New York backstamp, Fine to Very Fine.
SG 43, 143, 147.
Suggested Bid $200

Sale 5325, Lot 7628, Item No.1004726

1841, 1d red brown (Scott 3), a fresh 2-margin example, tied by a clear "675" barred numeral next to a St. Albans [Herfordshire] c.d.s., Aug 12, 1852, on a large fragment of a newspaper addressed to Bristol Centre, N.Y., Very Fine and attractive.

SG 8.
Suggested Bid $40

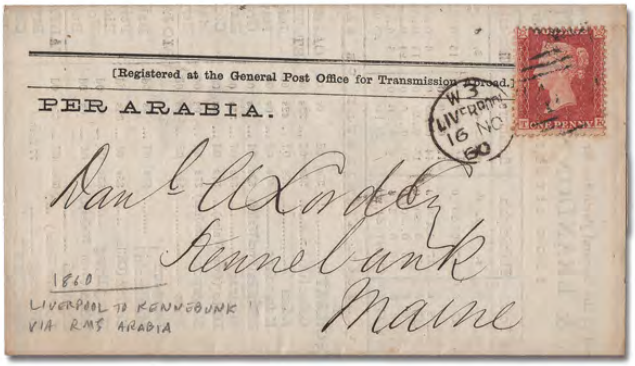

Sale 5325, Lot 7629, Item No.1004708

1855, 1d red brown on bluish, Small Crown watermark, perf 14, Die II (Scott 12), tied by a bold Liverpool "466" duplex, Nov 16, 1860 on a Liverpool *Prices Current* to Kennebunk, Me.; printed routing, "PER ARABIA", remarkably clean and Very Fine.
SG 24.
Suggested Bid $80

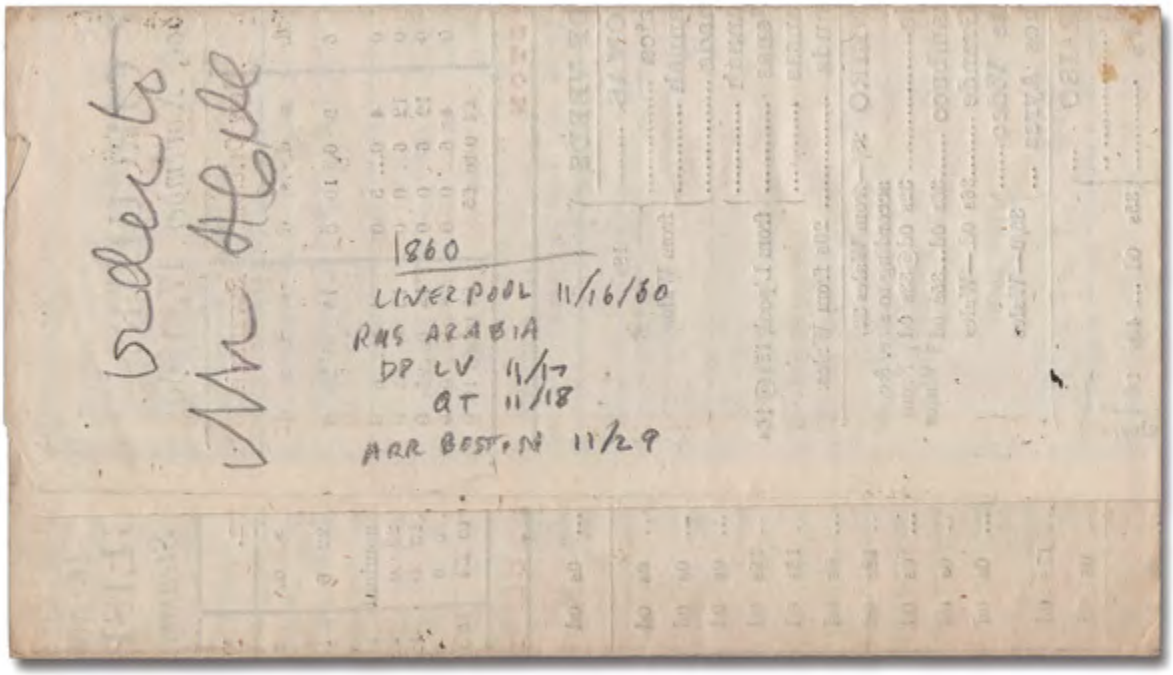

[Registered at the General Postoffice for Transmission Abroad.]

BOULT, ENGLISH, & BRANDON'S FREIGHT CIRCULAR.

Per "ARABIA" *Steamer.* FROM LIVERPOOL. *Liverpool, November* 17, 1860.

	Boston.	New York.	Philadelphia.	Baltimore.	Charleston.	New Orleans.	Savannah.
	s. d. s. d.	s. d. s. d.	s. d. s. d.	s. d. s. d.	s. d. s. d.	s. d. s. d.	s. d. s. d.
Bars	20 0@22 6	15 0@17 6	17 6@20 0	17 6@ 0 0	15 0@17 6	9 0@10 0	15 0..20 0
Fine Iron, &c.							
Chemicals				17 6... 0 0			
Salt	15 0..nominal	10 0...12 6	17 6... 0 0	14 0..15 0	6 0... 0 0	4 0... 5 0	4 0... 6 0
Dry Goods	10 0..20 0	12 6..17 6	12 6..20 0	15 0...20 0	15 0...25 0	12 6.. 0 0	15 0..25 0
Hardware	12 6..15 0	12 6.. 0 0	15 0..20 0	20 0... 0 0	20 0... 0 0	12 6.. 0 0	15 0..25 0
Earthenware	7 6.. 0 0	6 0.. 0 0	10 0..12 6	8 0... 0 0	6 6... 7 0	4 6.. 0 0	8 0.. 0 0
Passengers	£3 15s to £4	£3 5s 0d to £3 7s 6d	£3 10s to £4, nom.	£4 10s	£5 0s	£4 0 to £5	£5 to £5 10 0

COAL—FROM LIVERPOOL, BIRKENHEAD OR GARSTON

To		
NEW YORK	12s 6d ... 0s 0d	
GIBRALTAR	14s 0d .. 0s 0d	
Malta	14s 0d ... 0s 0d	
Venice	18s 0d ... 0s 0d	
Genoa	15s 0d .. 16s 0d	
Corfu	14s 0d .. 15s 0d	
Rhodes	18 0d ... 0s 0d	
Trieste	17s 0d .. 18s 0d	
Beyrout	22s 0d ... 0s 0d	
Smyrna	16s 0d .. 0s 0d	
Athens	15s 0d ... 0s 0d	
Constantinople direct	16s 0d .. 17s 0d	
Alexandria	15s 0d .. 0s 0d	
CAPE GOOD HOPE (from Wales)	36s 0d ... 0s 0d	
BOMBAY	35s 0d @ 0s 0d	
Calcutta	36s 0d ... 37s 0d	
Aden	40s 0d .. 42s 6d	
Kurrachee	40s 0d ... 0s 0d	
Manilla (from Wales)	55s 0d ... 0s 0d	
Madras	34s 0d ... 35s 0d	
Ditto (from Wales)	37s 0d ... 0s 0d	
Singapore (nominal)	37s 6d .. 0s 0d	
Suez	52s 6d .. 0s 0d	
Rangoon / Moulmein	33s 0d ... 0s 0d	
Ceylon (Galle)	35s 0d ... 36s 0d	
Hong Kong	55s 0d ... 0s 0d	
Ditto (from Wales)	60s 0d ... 0s 0d	
Shanghai / Do. (from Wales)	60s 0d ... 65s 0d	
Woosung	77 francs	
MELBOURNE / Sydney / King George Sound	43s 0d @ 48s 0d	
CAPE DE VERDS		
ST. THOMAS	18s from Wales	
Jamaica / Havannah / Grenada	from Wales	
Havannah / Cardenas / Matanzas	from L'pool, 15s @ 16s	
Bermuda	20s from Wales.	
RIO JANEIRO	28/—from Wales 32/ according to size, &c.	
Bahia	32s 0d@33s 0d	From Wales
Pernambuco	30s 0d...35s 0d	From Wales
Rio Grande	36s 0d.—Wales	
Monte Video / Buenos Ayres	35/0—Wales	
VALPARAISO		
Payta / Caldera / Coquimbo / Callao	35s 0d ... 40s 0d	From Wales.
Panama	45s 0d ... 47s 6d	From Wales.
San Francisco	55s 0d ..60s 0d	From Wales.

Railway Iron and Fittings to Calcutta. 40s 0d
" " Bombay. ... 40s 0d
" " Madras. ... 40s 0d
and 5 per Cent. all paid here, with extra rates for Engines, &c.

Salt to Calcutta, 40s to 43s without consignment,

RAILWAY IRON FROM BRISTOL CHANNEL.

To Savannah	20s 0d @ 21s 0d
" New Orleans	20s 0d ... 0s 0d
" New York	19s 0d ... 20s 0d
" Alexandria (small ships only.)	26s 0d ... 0s 0d
" Galveston	25s 0d ... 0s 0d
To Baltimore	20s 0d
" Charleston	18s 0d @ 19s 0d
" Mobile	18s 0d @ 19s 0d
" Wilmington	22s 6d @ 25s 0d

All with 5 ⅌ Cent. Primage.

GUANO—From Chinchas to United Kingdom or Continent, £3., to Mauritius £3 5s.

COTTON CHARTERS.—Atlantic Ports ..... ⅛d. @ $\frac{1}{16}$d. Gulf Ports ..... $\frac{3}{16}$d.

EAST INDIA FREIGHTS

Calcutta—Home to Liverpool or London, £2 15s @ £3 nominal.
Manilla—Home to United Kingdom £2 10s to £2 15s 0d
Akyab, Rangoon, or Bassien ..... £3.5 to United Kingdom, £3 10 to Continent. Large ships, £3
Bombay—Home to United Kingdom ..... £2 10s., with option of Continent, &c., 2s to 10s. additional.
Moulmein—Teak, 85s @ 90s, or £7 @ £7 2s 6d on the round.
Java—(Sugar).....£3 @ £3 5s. to United Kingdom or Continent.

PRICE of SALT—Coarse, 5s 6d; Stoved, 9s 6d to 10s. 6d.; Factory filled, 12s to 16s ⅌ ton; Sacks, common, 7½d; fine, 15d to 18d each; Shipping Dues 3s 7½d per ton, including River Freight, Dock and Town Dues.

The wind is at length fair for arrivals, and we may now expect a liberal supply of tonnage.

UNITED STATES rates are very firm, and higher than our last quotations: but business is at present so limited that we look for a decline as soon as the new arrivals are in the market. We have no transactions to report in either COTTON or GRAIN Charters, and rates are almost nominal.

The great uncertainty as to how the China question will be settled almost puts a stop to EAST INDIA business, and to effect Charters in any direction a decline must be submitted to. To-day our best quotations are 42s. for Salt to Calcutta and 58s. home to Liverpool or London, if with fair conditions as to cargo.

BOULT, ENGLISH, & BRANDON.
Richmond Buildings, 26, Chapel Street.

BENSON & MALLETT, PRINTERS, LIVERPOOL.]

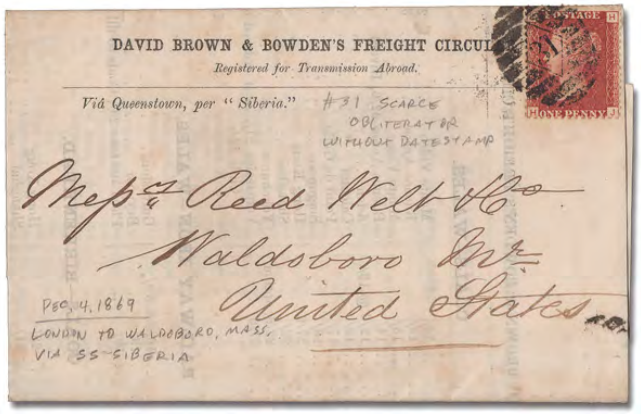

Sale 5325, Lot 7630, Item No.1004716

1864, 1d rose red, letters in all four corners (Scott 33), plate 119, H-J, tied by a London "31" barred oval without a datestamp on a very clean *Brown & Bowden's Freight Circular* and *London Prices Current*, Dec 4, 1869, to Waldsboro, Me.; printed routing, "Via Queenstown, per ‘Siberia.'", Very Fine.
SG 43.
Suggested Bid $56

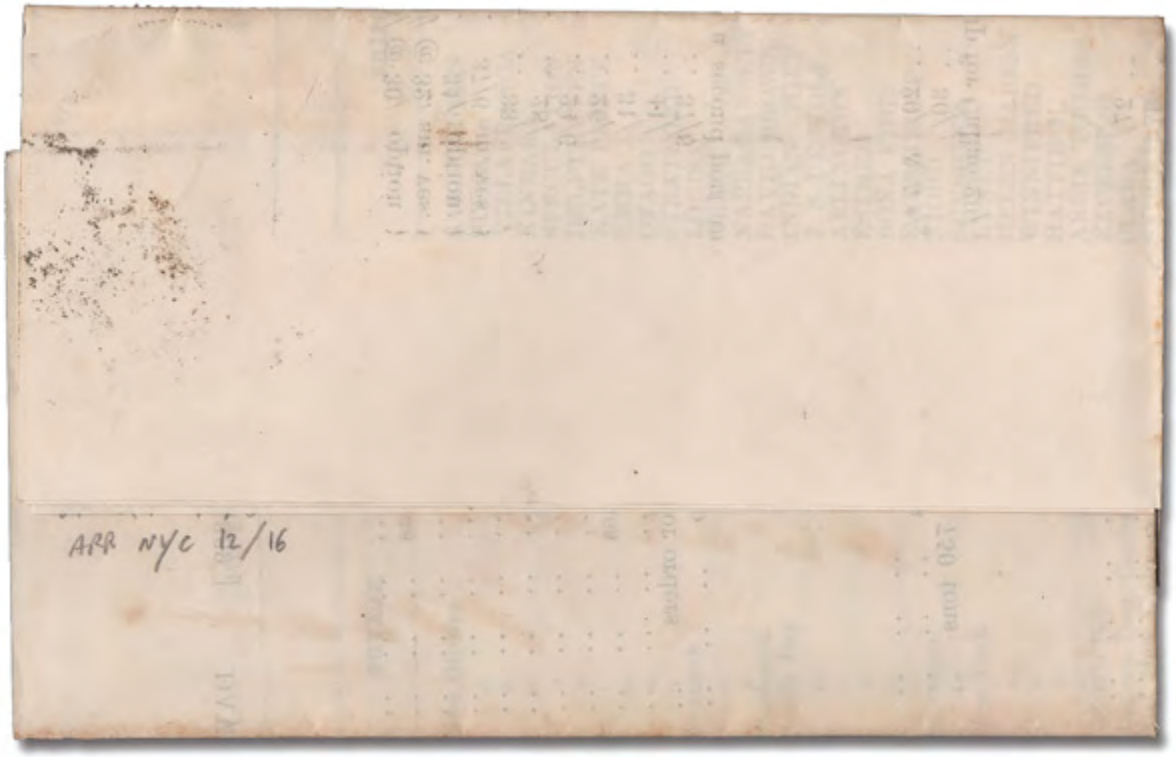

Sale 5325, Lot 7631, Item No.1004705

1865, Queen Victoria, 3d rose, Emblems watermark (Scott 44), a pair and a single, used with a pair and a single of 1d rose-red (33, SG 43, plate 71), totaling 1s, tied by Queenstown "157" duplexes, Jul 21, 1866, on a cover to Philadelphia; sent per R.M.S. *China* with red "Philadelphia/24, Aug 1" receiver and small "5/CENTS," all on the front; minor perf flaws on one of the 3d (two of which have wing margins), otherwise clean and F-VF.
SG 92.
Suggested Bid $240

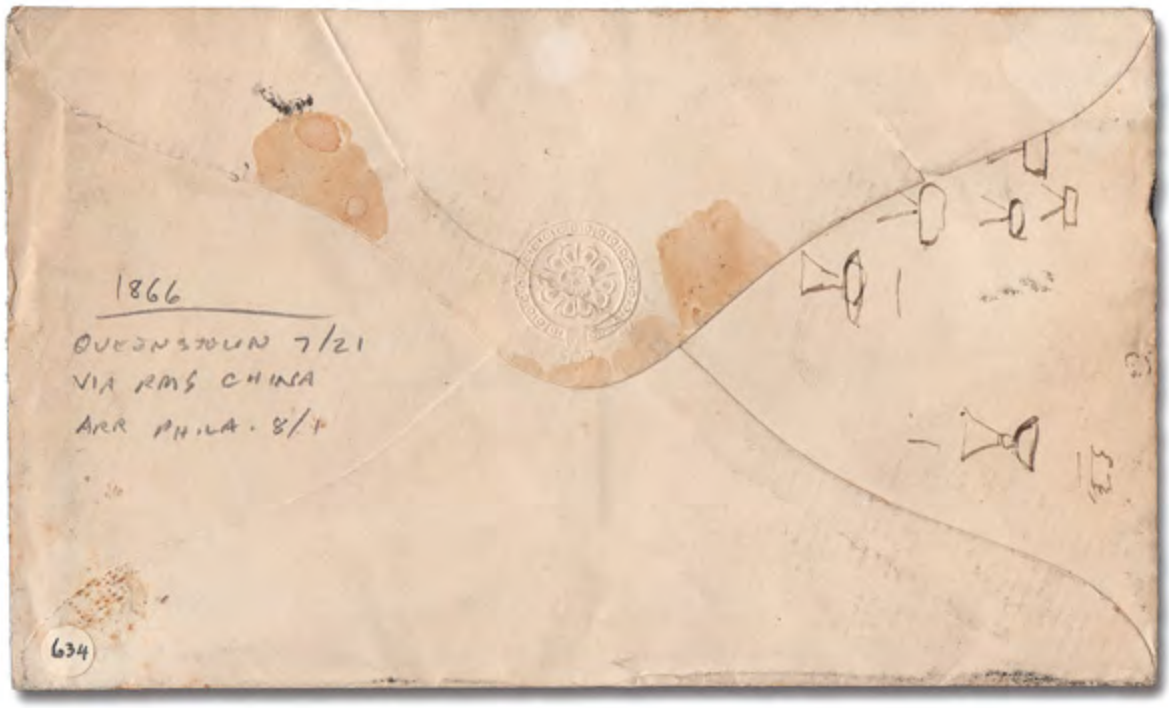

Sale 5325, Lot 7632, Item No.1004714

1833, Incoming Stampless Cover from Mexico, folded address leaf with a well struck straightline, "FRANCO EN/VERACRUZ." with manuscript rate and routing, "*Reynard* packet;" backstamped small dotted circle "FPO [Foreign Post Office]/ MY 18/ 1833" and large "1", Very Fine.
Suggested Bid $40

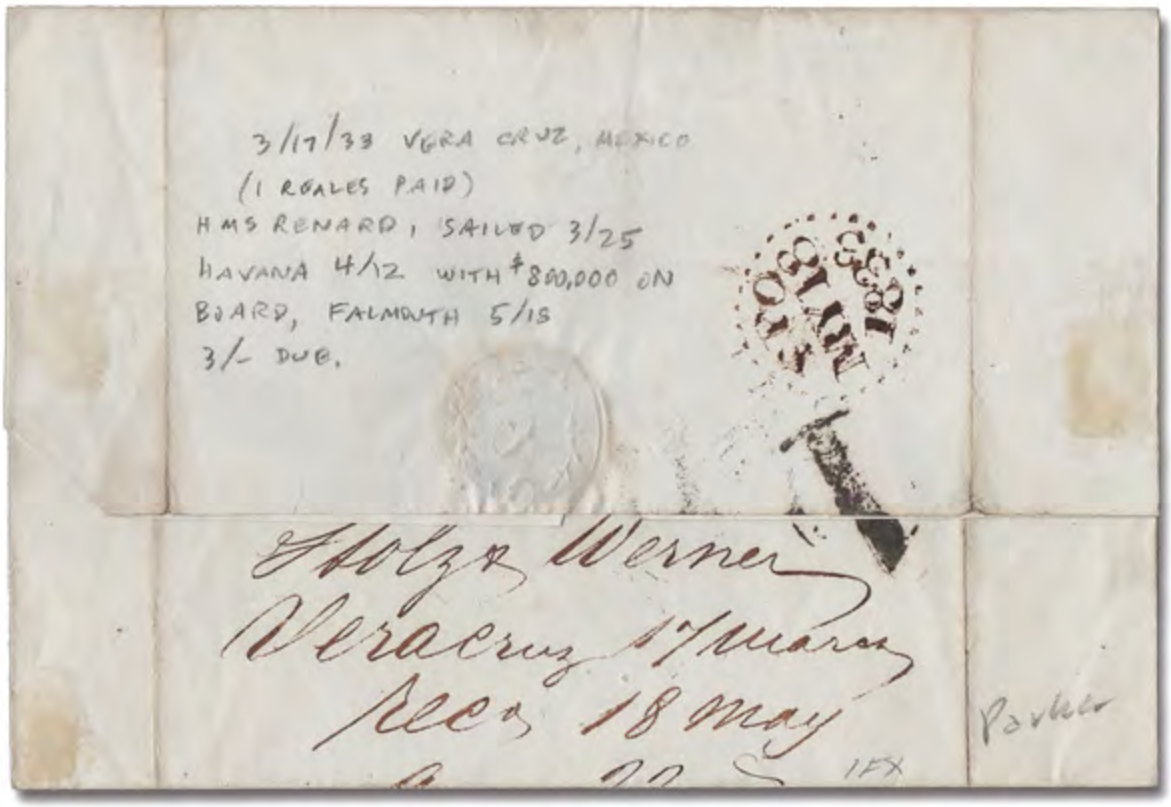

Sale 5325, Lot 7633, Item No.1004712

1833, "PAID SHIP LETTER/LONDON", nice strike crown oval, Apr 15, 1833 on a folded business letter to Philadelphia; partial red New-York Ship c.d.s., May 29, and red manuscript rate, with manuscript routing "via Lpool & N York", Very Fine.
Suggested Bid $80

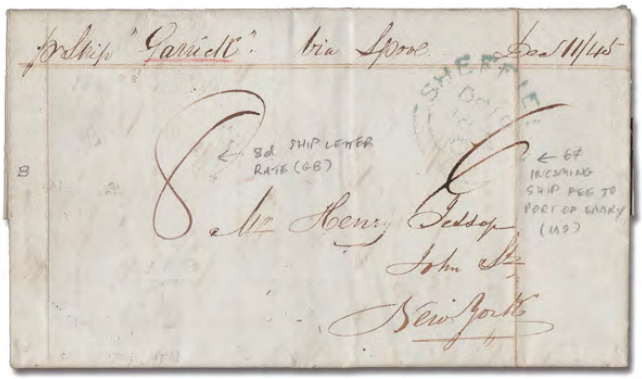

Sale 5325, Lot 7634, Item No.1004711

1845, Cover from Sheffield to New York, a spectacular *illustrated* invoice from Steel Manufacturers, Wm. Jessup & Sons; partial blue Dec 10 Sheffiedl c.d.s. with manuscript "8" and "6" and, on the reverse, a Dec 11 **Crowned "Ship-Letter Liverpool";** and small "L/C" oval of the same date; manuscript "pr 'Garrick' via Lpool, Dec 11/45"; some wax seal damage on the back, still Very Fine.
Suggested Bid $160

Sheffield

BRIGHTSIDE WORKS.

PARK WORKS.

Mess.rs Curtis & Hana — Dec.r 3.rd 1845

BO.T OF WM. JESSOP & SONS,

Also Stevens's Square, Lever St. Manchester. — **STEEL MANUFACTURERS.** — And 109 and 111 Beekman St. New York.

Duplicate.

W P 1 (Ack. Sand.)

'Second'.

1 5/12 d.	52 i	Extra	S. Billets	Wch.	54/	40	6
12 d	50 i	"	"	"	40/	28	15
7 g	28 i	"	"	"	44/	15	8
17 d	52 i	"	"	Set & Sharp.d	58/	49	6
22½ d	50 i	"	"	"	54/	60	15
15 g	28 i	"	"	"	40/	38	8
						232	19 0
				60 p.r ct. dis.t		139	15 2
							93 3 10
Cart.g & Carriage to Liver.l 9/5						1	1 5
Cart.g Cask & Sawn dust						"	1 2
Cartage & porterage to Ship						"	4 5
Com.n forwarding 5						"	2 5 1 9 8
						£	94 18 6

Sale 5325, Lot 7635, Item No.1004713

1849, British Post Office in Brazil, Rio de Janeiro to London, foled partial *Prices Current* with a clear "RIO-JANEIRO, MR 24, 1849" British Post Office c.d.s. and red London Crowned c.d.s., May 15; manuscript rate and routing "pr *Penguin* Packet"; the Prices Current is missing a page and has mended tears, otherwise Very Fine and attractive.
Suggested Bid $40

Sale 5325, Lot 7636, Item No.1004720

1849, Cover from London to Washington D.C., Post Office Notification of Postage Due, with printed "On Her Majesty's Service" and "W. L. Maberly" [P.O. Secretary]; postmarked with a red crowned circle ""PAID, 16 AP 16, 1849" and black framed "L/ AP 17/ A," bold red U.S. "PAID SHIP" and "5/CENTS" in arc, Very Fine.
Suggested Bid $80

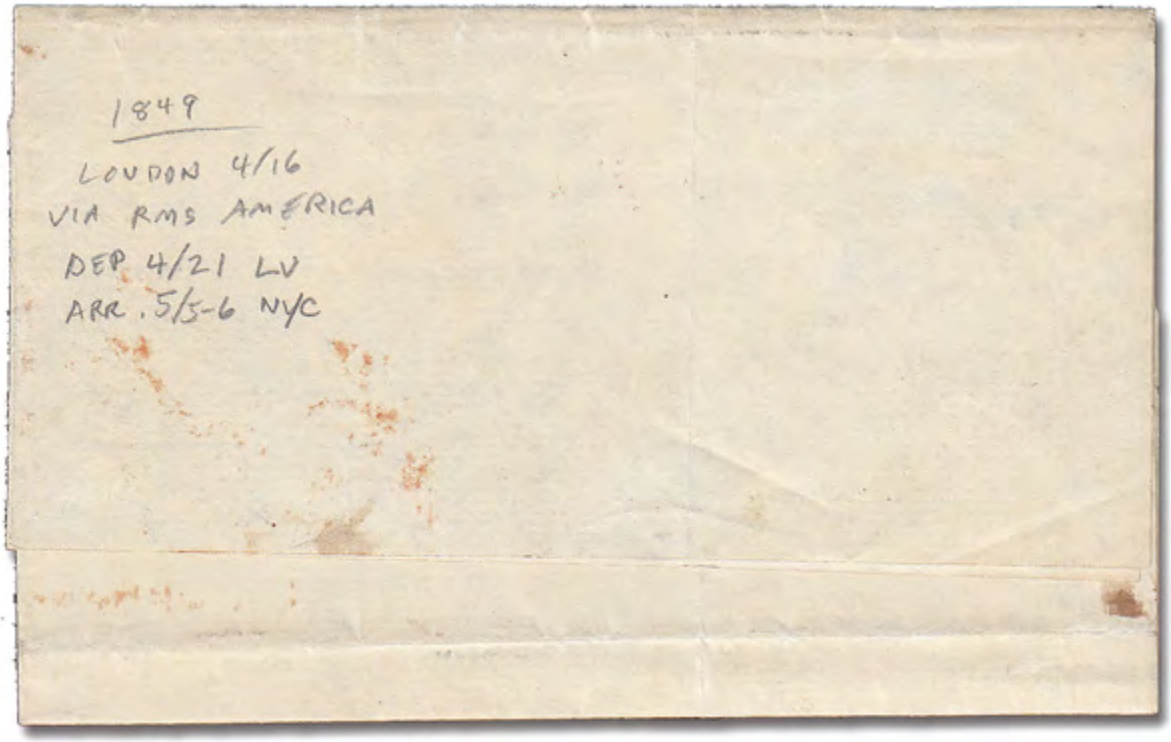

GENERAL POST OFFICE, LONDON.

Sept 16 18 49

THERE is a Ship Letter No. 22076 at this Office, directed to you, which cannot be forwarded until the Postage of 1/8 be paid; if therefore you will desire one of your Correspondents to call at the Inland Department of this Office, between the hours of Ten and Four o'Clock, and pay the above Postage, the Letter will be immediately sent according to its address; or, if you will return this Notice to me *distinctly* stating to whom you wish the Letter to be delivered, such request will be complied with.

W. L. MABERLY,

Secretary.

Your Correspondent must be particularly instructed to enquire for the Letter by its Number.

Sale 5325, Lot 7637, Item No.1004724

1853-54, Stampless Advertised and Returned Covers to/from the U.S., an 1853 cover from Liverpool and an 1854 cover front only from London; both handstamped "ADVERTIZED" and "SENT-BACK-TO-ENGLAND/-WITHOUT-A-REASON/ FOR-NON-DELIVERY" with appropriate rate markings; neither with a New York datestamp, Fine to Very Fine.
Suggested Bid $120

L HARRIS 5/97
VSNXW
L
N015
B
1853
LV - NYC VIA
U.S.M.S ATLANTIC
(COLLINS)
11/16 - 11/29
(THROUGH A GALE)
ADVERTISED & NOT CALLED
FOR, EVENTUALLY RETURNED.

L HARRIS 5/97
'FREEBIE'

Sale 5325, Lot 7638, Item No.1004725

1856, 1d "Periodical Publication/Price Current" handstamp, by struck on a folded address leaf (*Prices Current* removed) from Liverpool to Richmond, Va.; 1d red (16, SG 29) canceled with a Liverpool "466" barred numeral; manuscript "Printed Sheet" and red "2" (sheets); docketed Dec 4, 1856, Fine to Very Fine.
Suggested Bid $60

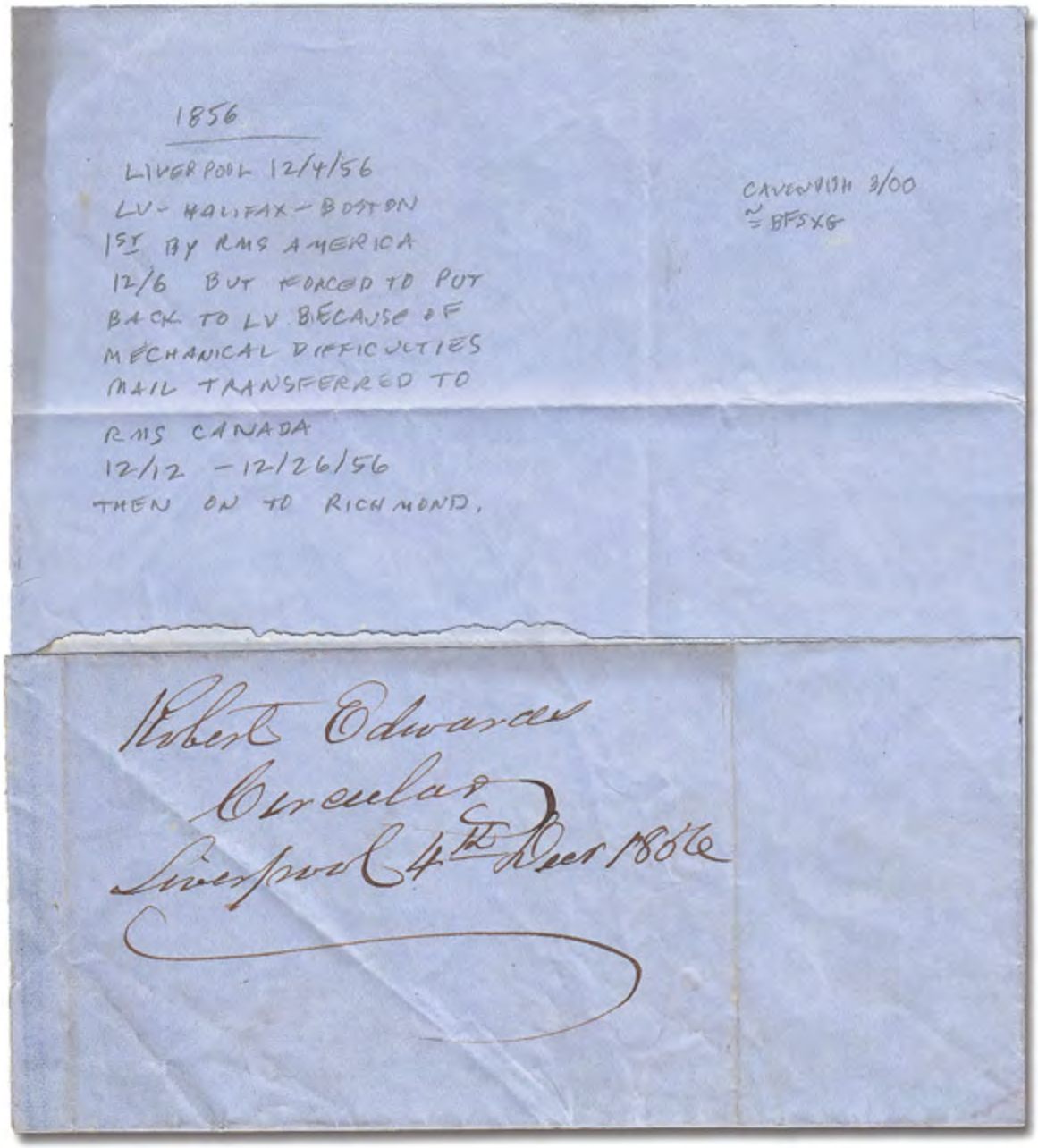

Sale 5325, Lot 7639, Item No.1004721

1857, Cover from London to Providence, R.I., folded business letter postmarked with

a red "PAID, EY, 26 JU 26, 1857" c.d.s., and a black framed "L/ JU 27 A," with bold red U.S. "PAID/SHIP" straightline, "10/CENTS" in arc, and "NEW YORK, Br. PKT, JUL 8, 48" exchange office c.d.s., unusually fresh and Very Fine.
Suggested Bid $120

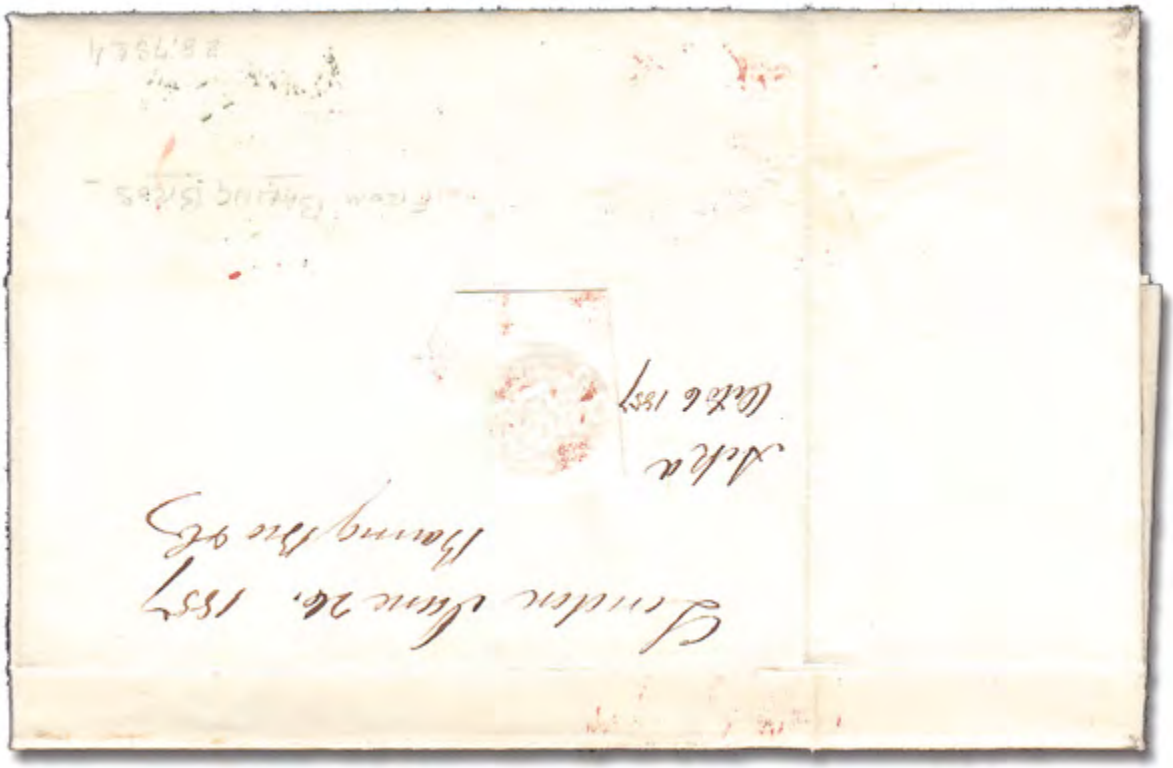

Sale 5325, Lot 7640, Item No.1004719

1870, Stampless Cover from London to Mexico City by French Packet, a French backstamp (in Spanish) postmarked with a bold red "Lombard Street/Paid" c.d.s., May 15, 1870, a printed (?) straightline "PER FRENCH MEXICAN/ MAIL VIA ST. NAZAIRE," a red "PP" oval, along with a Calais French entry c.d.s. of the same date, a May 16 "LIGNE-B, PAQ FR * NO 2" c.d.s. (an additional strike on the reverse), a manuscript "1/-" British rate and a Mexican handstamped "4", exceptionally clean and Very Fine.
Suggested Bid $80

Sale 5325, Lot 7641, Item No.1004655

Hill & Co., Grand Ecore, Express Co. (?) blue double oval datestamp, Oct 27, 1869; mostly complete strike on a 3¢ entire (U58) to New Orleans; marked manuscript "For Freight" and likely carried outside the mails, Very Fine. *From the Hoy & Co. correspondence.*
Suggested Bid $56

Sale 5325, Lot 7642, Item No.1004622

Regular Saturday Packet *Alice Vivian*, blue double-lined oval handstamp; excellent strike on the back of a cover franked with an uncanceled 3¢ #26; Mobile to Demopolis, Ala. Dec 11, 1858; includes the original business letter written on the back of a *Mobile Prices Current*; some soiling around stamp and light damp staining, otherwise Very Fine. Milgram 29.
Suggested Bid $80

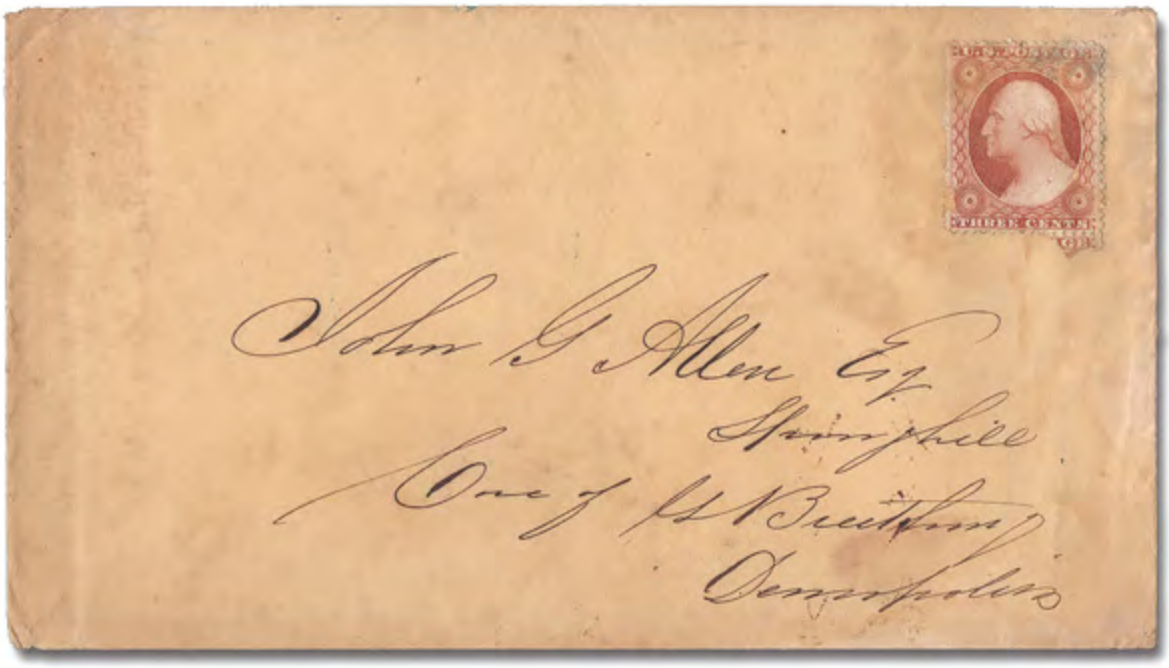
Solon G. Allen Esq.
Springville
Care of H. V. Beckham
Pennsylvania

Mobile Dec 11th 1858

Jno G Allen Esq
Springhill

Dr Sir

We have this day made Sales of your Fifty One Bales rec'd p Str B F Adams at 11¼c. and will send you the Acct Sales as soon as the Broker gets through his examination of them

Our best offers for this lot of Cotton previous to today has been 11c. There are a few Bales in the lot which has the appearance of being Mixed and may possibly be rejected by the Broker. but we hope not. the Bales which appear to be mixed has some Stained Cotton in them. but really not objectionable for Spinners.

There has been a good demand for Cotton the whole week. especially for the higher grades. Low Good Middling and above.

It is generally expected that the receipts of Cotton here next week will be very heavy as the Rivers are reported up, in good Boating order and Most of the large Boats have either gone up or going up this evening.

Yours Respectfully

Rogers & Pope

Sale 5325, Lot 7643, Item No.1004623

Packet Steamer *Amanda* (Milgram 42), blue oval handstamp; light inverted strike on a 3¢ entire (U10) to New Orleans; part of top flap missing, Fine.
Suggested Bid $80

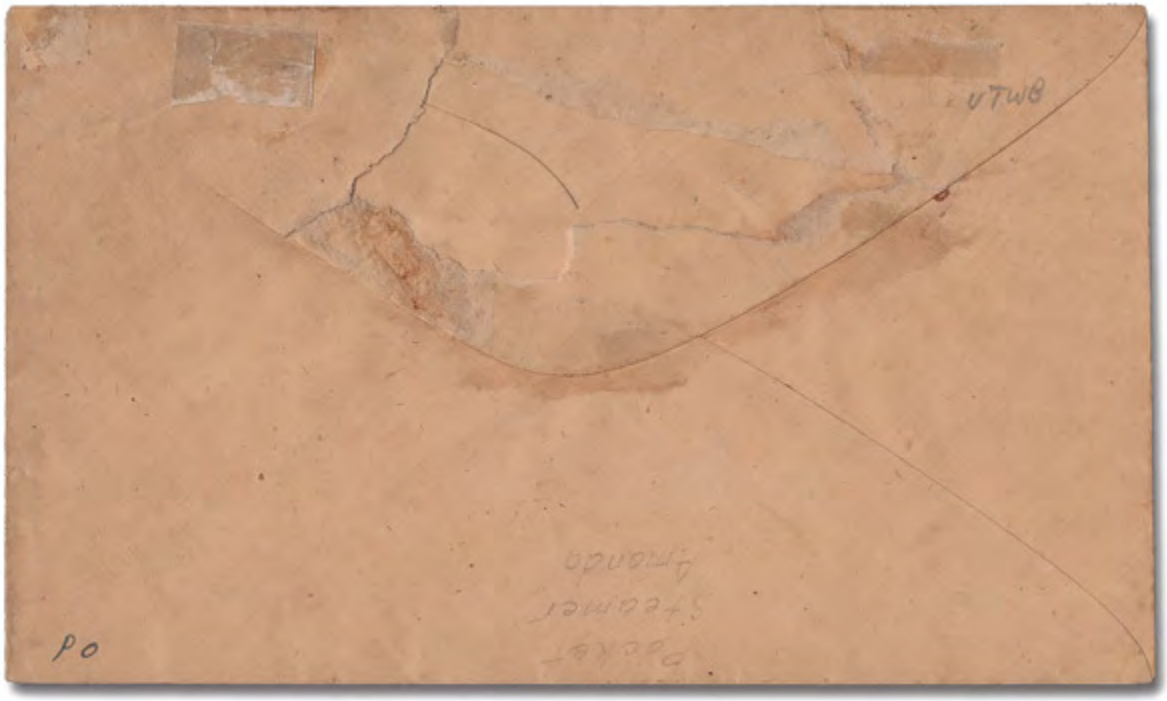

Sale 5325, Lot 7644, Item No.1004624

Steamer *Camden* (Milgram 167), blue double oval handstamp; to overlapping strikes (the item used for Milgram's illustration) on an ucan 3¢ entire (U58) to New Orleans; small tear at top edge, Fine to Very Fine. *From the Hoy & Co. correspondence.*
Suggested Bid $80

Sale 5325, Lot 7645, Item No.1004625

Steamer *Cora* (Milgram 291), red oval handstamp on a folded business letter to New Orleans, March 1849, Very Fine.
Suggested Bid $80

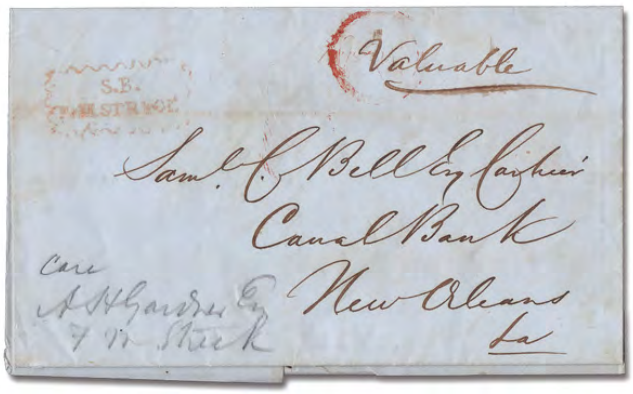

Sale 5325, Lot 7646, Item No.1004626

S.B. *F.M. Streck* (Milgram 463), fancy-boxed red handstamp; light but virtually complete strike on a folded business letter datelined Donaldson, Oct 16, 1849, to New Orleans, Fine to Very Fine.
Suggested Bid $160

Sale 5325, Lot 7647, Item No.1004628

Ouachita River Packet *Idahoe* (Milgram 626), blue double-lined oval handstamp; clear, not-quite-complete strike on a 3¢ entire (U58) from Monroe, La. to New Orleans with a printed *Monroe Attorney's corner card*; part of top flap missing, Fine to Very Fine. Suggested Bid $60

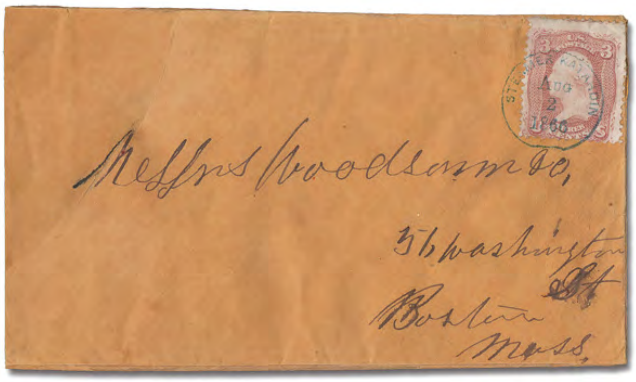

Sale 5325, Lot 7648, Item No.1004629

Steamer *Katahdin* (Milgram 741), blue c.d.s.; clear, complete strike ties a 3¢ rose (65) to Boston; front & back neatly rejoined, Very Fine appearance.
Suggested Bid $80

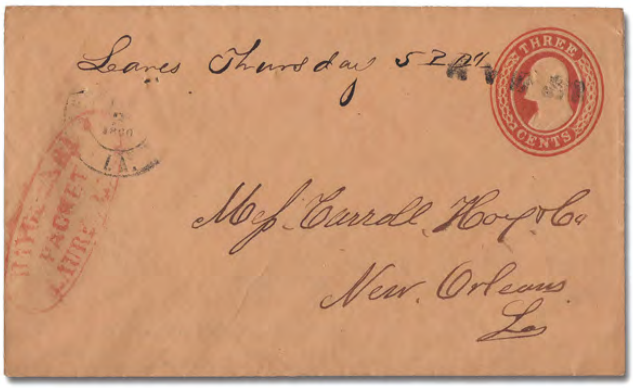

Sale 5325, Lot 7649, Item No.1004630

Bayou Sara Packet *Laurel Hill* (Milgram 774), red oval handstamp; nice strike on a 3¢ entire (U10) to New Orleans, with a partial 1860 New Orleans c.d.s. and straightline "STEAM", Very Fine. *From the Hoy & Co. correspondence.*
Suggested Bid $160

Sale 5325, Lot 7650, Item No.1004631

Steamer *Louis D'Or* (Milgram 812), double-lined oval handstamp;fairly complete strike on a 3¢ entire (U58) to New Orleans, Fine to Very Fine. *From the Hoy & Co. correspondence.*
Suggested Bid $120

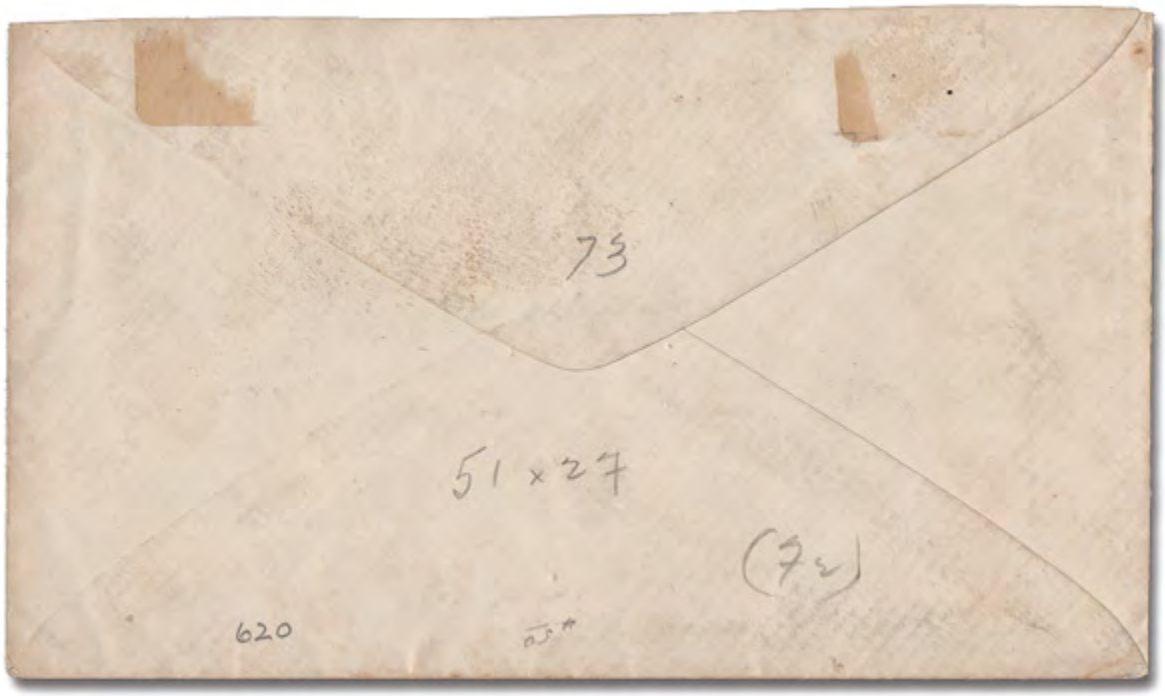

Sale 5325, Lot 7651, Item No.1004632

S.B. *Mary Foley* (Milgram 862), red oval handstamp; strong, virtually complete strike, along with a "Paid F.A. Dentzle, Agt. P.O., N.O." agent's red oval and a manuscript "15" on a cover to New Orleans; some damp staining, Fine and rare.
Suggested Bid $160

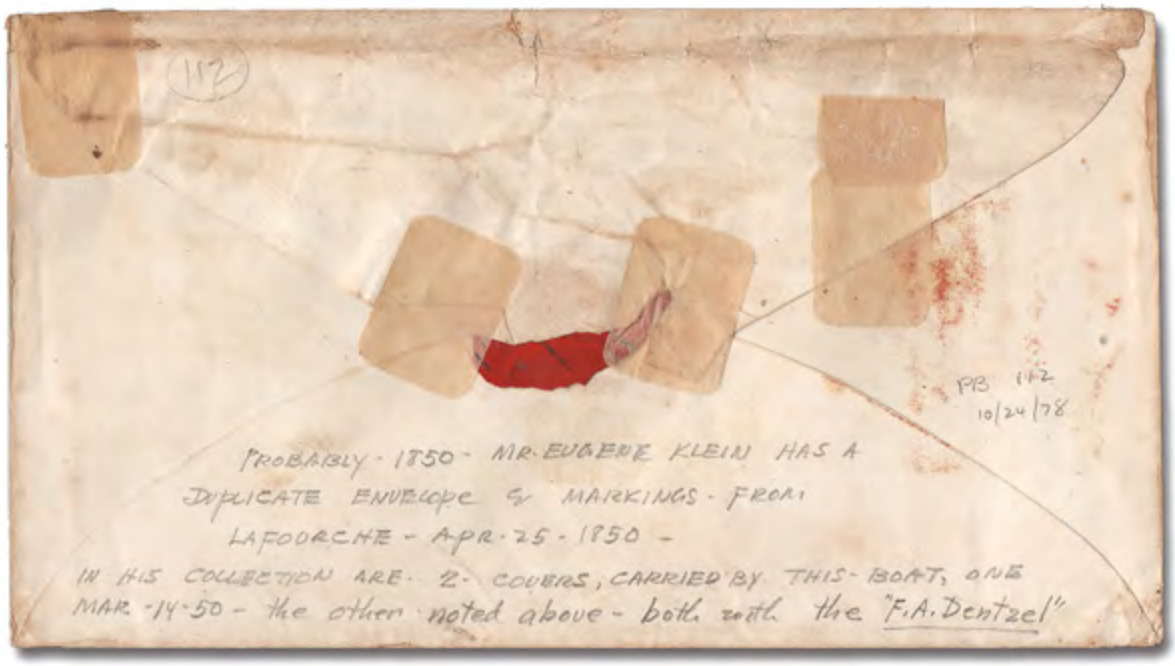

Sale 5325, Lot 7652, Item No.1004633

From St. Bt. *Monroe* (Milgram 929), red double-lined oval handstamp; light but complete strike on a folded *illustrated Bill of Lading* from Troy, Miss. to New Orleans, March 1851; small piece missing from illustration inside, Fine to Very Fine.
Suggested Bid $80

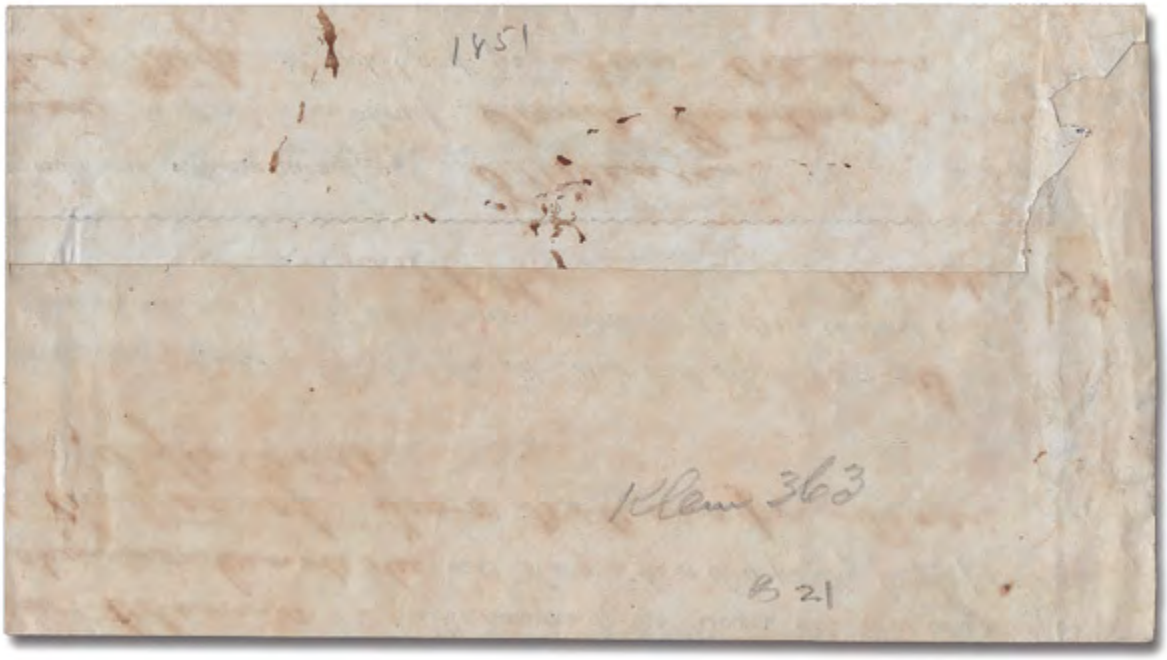

Sale 5325, Lot 7653, Item No.1004634

Steamer *Montgomery* (Milgram 933), red oval handstamp, nice, nearly complete strike, along with a small "STEAM/10" double-lined circle, and a partial red New Orleans c.d.s., Mar 31 (1851), on an exceptionally clean folded address leaf to New Orleans, Very Fine.
Suggested Bid $200

Sale 5325, Lot 7654, Item No.1004636

U.S. Mail Packet *Natchez* (Milgram 963), blue oval handstamp; mostly complete strike, along with a blue "ROUTE/7309" double oval on a 3¢ entire (U10) to New Orleans with a partial New Orleans c.d.s.; minor ink erosion in address and small part of top flap missing, Fine to Very Fine.
Suggested Bid $160

Sale 5325, Lot 7655, Item No.1004637

From Steamer *Opelousas* (Milgram 1031), red double-lined oval handstamp; fairly complete strike on a small lady's envelope to Washington, La., Fine to Very Fine. Suggested Bid $40

Sale 5325, Lot 7656, Item No.1004638

Steamer/5/*Oregon* (Milgram 1034), small red oval handstamp; a perfect strike on a folded business letter from New York to Taunton, Mass., November 1846, Extremely Fine.
Suggested Bid $160

Sale 5325, Lot 7657, Item No.1004641

Steamer *Peytona* (Milgram 1099), red oval handstamp; reasonably nice strike, along with a blue "STEAM" straightline and a matching "Louisville, Ky./10/Feb 7" c.d.s. on a folded address leaf to Lebanon, Ky.; light aging, Fine to Very Fine.
Suggested Bid $80

Sale 5325, Lot 7658, Item No.1004642

From Steamer *R.W. Powell* (Milgram 1235), blue oval handstamp; choice strike on an uncanceled 3¢ entire (U9) to New Orleans, Very Fine.
Suggested Bid $60

Sale 5325, Lot 7659, Item No.1004645

From Steamer *Sydonia* (Milgram 1342), red oval handstamp; light but complete strike with on a folded business letter from New Orleans to Barre's Landing, La., February 1854; some splitting at fold junctions, Fine.
Suggested Bid $80

Sale 5325, Lot 7660, Item No.1004646

New Orleans & Camden Packet Steamer *Tigress* (Milgram 1372), red oval handstamp; light, inverted strike on a pen-canceled 3¢ entire (U9) to New Orleans, Fine to Very Fine.
Suggested Bid $120

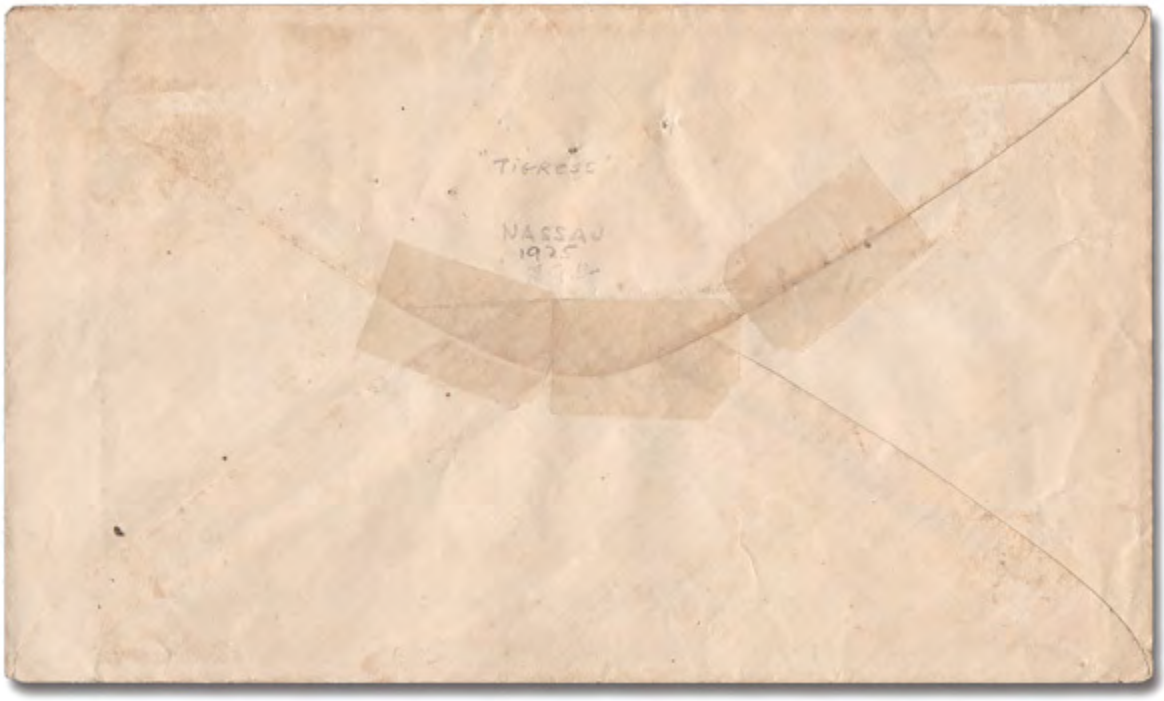

Sale 5325, Lot 7661, Item No.1004648

W. Burton **(Milgram 1442),** red oval handstamp; large part strike on a folded business letter from from New Orleans to Port Barre, La., June 1858; small tape-sealed tear at the top, otherwise Fine to Very Fine.
Suggested Bid $160

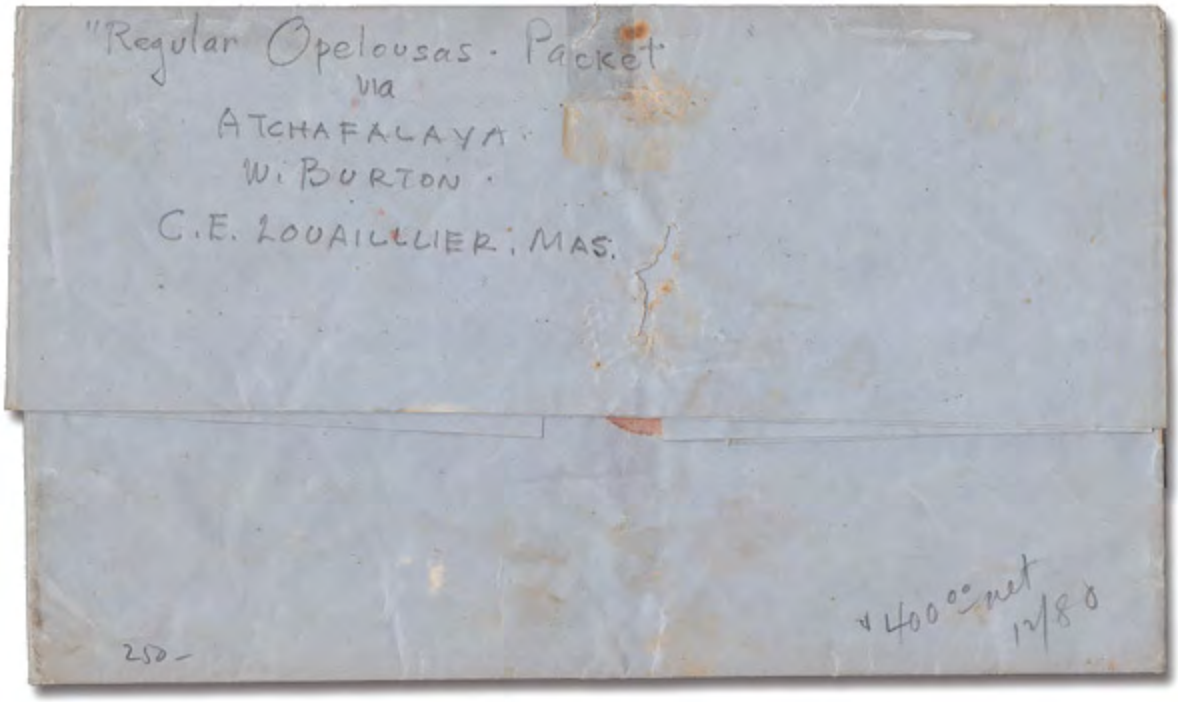

Sale 5325, Lot 7662, Item No.1004649

Steamer *W.R. Arthur* (Milgram 1477), black octagonal datestamp; excellent strike, Aug 7, 1866, on the back of a cover from St. Louis to Forest (?) City, Ill. franked with a 3¢ rose (65), tied by a straightline duplex datestamp, Very Fine.
Suggested Bid $160

Sale 5325, Lot 7663, Item No.1004647

Steamer *Warrior* (Milgram 1433), red oval handstamp; nice strike on a folded letter from Camden, Miss. to New Orleans, March 1849; contents includes a large order of Pharmaceutical supplies, Very Fine.
Suggested Bid $160

1819
& Thorn.
B. Van Metre
ich Mi
M1433

Aloes	2.00	Gummyrrh	3.00
Alum	1.00	Peppermint	3 00
Ammoniac	1 00	Opium	3 00
Anisseed	1 50	Rummy Royal	3 00
Antimony	2 00	Dovers powders	2 00
Balsom Copava	2 50	Epsom Salts	2 00
Peruvian powders	2 50	Cream of Tartar	2 00
Borax	2 00	Bergonie	5 00
Calomel	4 00	Blue vitriol	2 00
Camphor gum	2 00	Sugar of lead	1 50
Cantheridas	2 00	Rubarb in powders	1 50
Camomile powders	1 50	oile of Cloves	4 00
Cinamon	2 00	Laudanum	3 00
Columbo in powders	2 50	Spirits of Turpentine	2 00
Elaer of vitriol	2 00	Quinnine (French)	10 00
Jallip	1 00	Sweet Spirits of Nitre	2 00
Tartar Emetic	1 00	Opium	3 50
Senna	1 00	Blue Mass	1 50
Vermifuge	6 00	Skalsoma Weights	
Gumarabic	4.00	mortar and pestel small size	
Gamboge	2 00	Sweet Oil	1.00
Squills	1 50	Asafoetida	1.00
Hartshorne	2 00	1 Spring Lancet	
Ipecac	1 00	Graduate Lancet	112.50
Magnesia	2 00		
Manna	1 00	Howard Snell & Alexander's	
Carrosive Sublimate		Medical Book	
~~Rhubarb mustard~~ 4.00			
Rayan pepper pulverized	2 00	Douglasson Medical	
		Dictionary	3
	57.00	a Set of Chemical Vials	1.00
		" " of Corks for same	

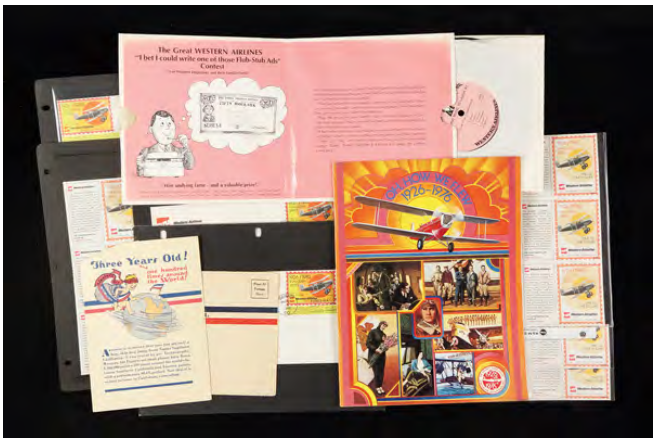

Sale 5325, Lot 7664, Item No. 945468

United States, Western Airlines 1982, 33 mint $1 Western AirLetter No 1 stamps (3 sheets, a block, and single), and block of 6 of the $1 No stamps; 26 page 50th Anniversary of Western Airlines brochure; pair of 33 1/3 vinyl records (the size of the old 45's) in a Western Airlines dual jacket released only to employees; a pair of No 2 First Day Covers on Western Airlines stationery; and a delightful pop-up greeting card with the mint envelope; an interesting lot, Fine to Very Fine.
Suggested Bid $100

Sale 5325, Lot 7665, Item No.1014190

1931 (July 1), AM33 First Flight Cover, addressed in light pencil to Connellsville, Pa., franked by imperforate 1½¢ Harding (#631) upper right plate number 18360 block of four, tied by both violet pictorial flight cachet and Abilene, Tex. duplex; an attractive item, nearly Very Fine.
Suggested Bid $160

Sale 5325, Lot 7666, Item No.1013379

1933 (Oct 14-26) Chicago Flight, Friedrichshafen to Chicago (Michel 352a), registered cover franked with a **4m Chicago Flight Zeppelins (C35)**; German flight cachet but no backstamp; 352a, Very Fine.
Suggested Bid $120

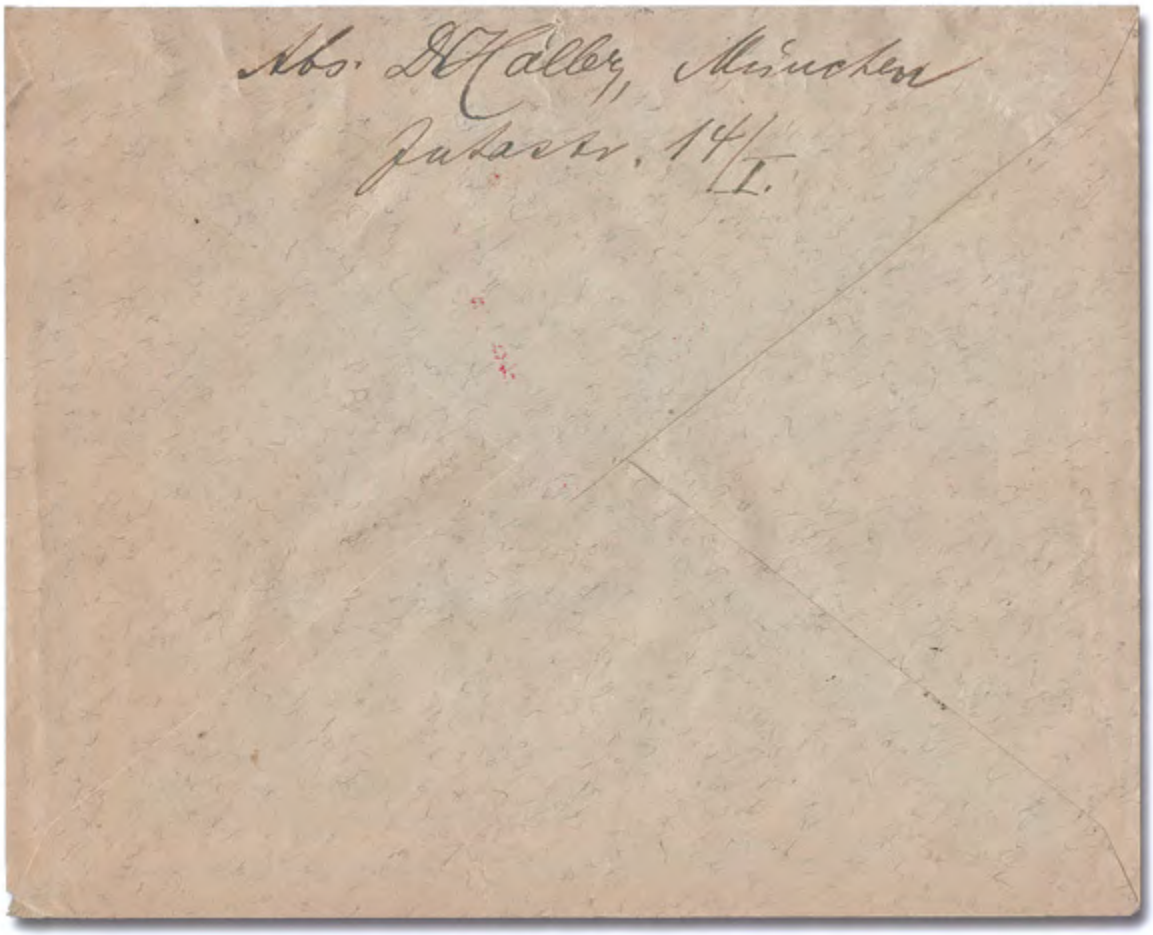

Sale 5325, Lot 7667, Item No.1015197

Group of nine Brazil Condor Mail *Hindenburg* Flight Covers, 1936, with diverse and attractive franking; seven addressed to H.E. Sieger; fully imaged online, Fine to Very Fine.
Suggested Bid $240

i:\images\101\1015197.pdf

Sale 5325, Lot 7668, Item No.1010230

1938 (Sept. 16), "Follow the Missionary" cover from Romford, Essex, to China, franked by 1d and 1½d King George VI definitives tied by Romford wavy line cancel, addressed to Tientsin, Shansi, North China and endorsed "By/Quickest Route/or/via Siberia" at lower left; once in China, the cover was forwarded multiple times, the transits on reverse Tientsin (Oct. 7, three strikes), Shunteh (Hebei Province, Oct. 11), Changchihsha (Shansi, Xiangyuan cancels Oct. 21 and Oct. 25), and finally Hukwan (Shansi, Oct. 25 and Oct. 26); forwarding slip on front cancelled Hukwan Oct. 25; multiple other markings and handstamps on cover itself; a fun piece, proof that the missionary position is always moving.
Suggested Bid $160

Sale 5325, Lot 7669, Item No. 974487
O
Union Soldier (New York, NY) (Skinner-Eno PH-F 73), clean, highly complete strike on boldly colored 1¢ Franklin (#63), Fine to Very Fine.
Suggested Bid $80

Sale 5325, Lot 7670, Item No. 930293
O
Small Negative Anchor in Circle **of Albany, N.Y. (Skinner-Eno Unlisted),** bold, nearly complete strike on a **3¢ rose (65)**.
Suggested Bid $40

Sale 5325, Lot 7671, Item No. 930525
O
Apple(?) in Broken Circle(?) **(Skinner-Eno Unlisted),** bold, "socked-on-the-nose" strike of this unusual design on a **3¢ rose (65)**; possibly a small Maltese cross in a "G" (?).
Suggested Bid $21

Sale 5325, Lot 7672, Item No.1004656

Masonic Trowel, Greenfield, Mass. (Skinner-Eno PO-Tr-1), two nice strikes, one tying a 3¢ rose "F" grill alongside a clear Apr 30 Greenfield c.d.s. on a small lady's envelope to Springfield, Mass.; include original letter datelined Jun 2, 1868; slightly nicked lower left corner, Fine to Very Fine.
Suggested Bid $120

Sale 5325, Lot 7673, Item No. 974488
O
W (serifed) (Skinner-Eno LS-W 19), a clean, complete strike on richly colored and nicely centered fresh 1¢ Franklin (#63), Very Fine, Skinner-Eno notes 1866 use.
Suggested Bid $80

Sale 5325, Lot 7674, Item No.1014731

Mormon Island Cal. with Natoma Lodge 64 enclosure, 1855, "Mormon Island Cal. Jul. 5" circular datestamp at top left on 3¢ buff Nesbitt (Scott U10) addressed to the "Secretary of Enterprise Lodge F. and A.M. Yuba City Cal", with manuscript "Entered in black book" written by the resposible lodge member, on partially printed Lodge 64 form dated July 3, 1855 informing Lodge No. 70 that four men were rejected for membership; entire with small waterstain at bottom left, overall Very Fine entire and enclosure.
Suggested Bid $120

NATOMA LODGE, No. 64, F. AND A. M.,

MORMON ISLAND, July 8 1855

To the W. M., Wardens and Brethren of

Enterprise Lodge No 70 F & A M

Brethren: At a Stated Meeting of this Lodge, held

Sat eve the 31st March last

Wm Harris D. Eisner

& F. D. Van Horn & on Sat eve

April 28. O. H. Littell

applicants for initiation, was rejected.

Yours, fraternally,

M. A. Pantell *Secretary.*

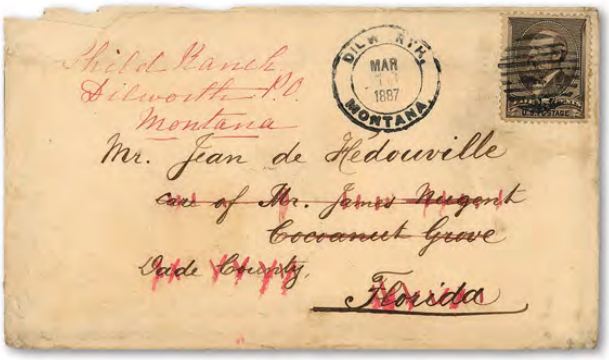

Sale 5325, Lot 7675, Item No.1014725

Nebraska and Montana Territorial covers, former franked by #68 horizontal pair with straddle margin at right, small circle of wedges cancels with "Virginia City N.T. Aug. 12, 1862" double circle datestamp and addressed to Albany IL, and latter franked by #205 tied by 9-bar grid cancel with "Dilworth Montana Mar. 18, 1887" double circle datestamp to Cocoanut Grove Florida (backstamped with similar double circle datestamp dated Apr. 11, 1887) via Key West (backstamped Mar. 31 and Apr. 15, the latter after it was not delivered) and returned to "Shield Ranch, Dilworth P.O. Montana" (in red ink on front after Florida address was crossed out); Montana cover with faults at top left from rough opening, still Very Fine and very interesting pair of territorial covers, see the back of this cover and the front of the Nebraska Territorial cover online.
Suggested Bid $240

VIRGINIA CITY
AUG 12 1862
N.T
10
10
Mrs Harriet Townley
Abbany Whiteside Co
Illinois

Return to ZIONS CO-OPERATIVE MERCANTILE INSTITUTION, OGDEN CITY, Weber Co., Utah, if not delivered within 10 days.
OGDEN CITY
3
3
A. P. Green Esq
345 Front St
San Francisco
Calª

Sale 5325, Lot 7676, Item No.1004658

[Utah] Ogden City, U.T., clear Jan 23 (1871) c.d.s. on a3¢ entire (U82) to San Francisco; recipient's bs dated Jan 26, 1871; corner card of *Zions Co-Operative Mercantile Institue, Ogden*, Very Fine.
Suggested Bid $40

Sale 5325, Lot 7677, Item No. 971940

"Striking Gold" Impressive Alaska Postal History and Postcard Collection, 1900-2010, an extensive collection held in two boxes, one binder, and one large envelope encompassing primarily Alaska postal history with some Yukon Territory items; hundreds of Alaska covers, including cachets, flights, Alaska Collector's Club commemoratives, and more; an impressive assortment of early Alaska and Yukon postcards also included, with some very nice real photo postcards showing town scenes - and even a bear cub doing tricks for prospectors; a desirable collection with strong resale potential, worthy of in-person inspection.
Suggested Bid $210

i:\images\97\971940.pdf

Sale 5325, Lot 7678, Item No. 978928

Great Britain, Very Well-Filled Mostly Used Collection, 1840-1998, Two Scott Specialty albums with the vast majority of stamps in black mounts and a high rate of completion; used highlights include #1, 26, 27-28, 32, 39, 43, 54 (plates 5 & 7), 62, 64, 67-68, 80-82, 84-85, 96, 108, 111-22, 126, 127-38, 179-80, 224, etc, overall Fine to Very Fine, additional images & video online.
Suggested Bid $390

i:\images\97\978928.pdf

i:\images\97\978928.mp4

Sale 5325, Lot 7679, Item No.1011824

★

1840, Mulready Envelope, 1d black (Scott U1), entire, without gum as issued, Very Fine.
Scott $400.
Suggested Bid $160

Sale 5325, Lot 7680, Item No.1003902

1840, Mulready Letter Sheet, 1d black (Scott U3), stereo A223, with inside advertising for *"English and Scottish Law Fire and Life Assurance"* printed in blue (Gibbons ME 122 a/b?); late usage to J.W. Palmer, a London stamp dealer, postmarked with a London squared circle (March 11, 1886—the year date mostly erased); originally marked with a large ""2d" (due) handstamp, that was then crossed out with handstamped "squiggles" and marked in tiny manuscript, *"Charged in error. The stamp envelope being genuine. F.H. Postmaster W.C. Dist.;"* with two different Mar 11 "London W.C./S.M.P." c.d.s. backstamps; edge wear and small parts of text missing (including some of the title) from having been stuck down for display, Fine.
SG ME1a.
Suggested Bid $320

[illegible]ish and Scottish Law Fire [illegible] Life Assuran[illegible]

ANI LO[illegible]ION,

147, STRAND, near Somerset House. [illegible] Rutland Square, Edinburg[illegible]

SUBSCRIBED C[illegible] £ MIL[illegible]

TR[illegible]

[illegible]e Right Hon. JOSEPH PLANTA, M.P.—JOHN HOPE, Esq., [illegible] [illegible]y of Advoc[illegible]—Mr. SER[illegible]T M[illegible]
GEORGE CHILTON, Esq., Q.C.—WILLIAM DU[illegible]—WILLIA[illegible] TEWAR[illegible] W.S.

DIRECTORS IN [illegible].

[illegible]GE, Esq., Q.C., *Temple.*
[illegible], *Buckleersbury.*
[illegible] *Golden Square.*
[illegible], Esq., *Hall.*
[illegible], Esq., *[illegible]cery Lane.*

T. M. CLEOBUREY, Esq., *Warwick St. Regent St.*
W. C. CURTEIS, Esq., LL.D., *Doctors' Commons.*
J. W. FISHER, Esq., 21, *Argyle St., Regent St.*
F. J. FULLER, Esq., *Carlton Chambers.*
M. D. HILL, Esq., Q.C., 44, *Chancery Lane.*

J. HOW[illegible] *[illegible]lla, Shoreditch* [illegible] *Bush.*
JAMES M'MA[illegible] [illegible]ngs.
C. K. MURRAY, Es[illegible]
Sir ROBERT PIGO[illegible] P.

G. W[illegible]
W. H. [illegible]
J. STONE, Esq.
W. WATERM[illegible]
[illegible], Esq.

C. S. WHITMORE, Esq., 12, *King's Bench Walk.*

DIRECTORS IN EDINBURGH.

[illegible], E[illegible] [illegible]sheriff of [illegible]
[illegible]*reet.*
[illegible] *Great Stuart*

ANTHONY MURRAY, of Crieff, Esq., W.S., 16, *Rutland Square.*
JOHN WEDDERBURN, Esq., Hon. E. I. Co's Civil Service, 17, *Charlotte Square.*

R. E. SCOTT, Esq., Accou[illegible], *Great King Street.*
A. HAMILTON, Esq., W.S., 29, *R[illegible] Sq.*
[illegible]

[illegible] *[illegible]reet.*

Messrs. HOPE & OLIPHANT, *Secretaries to the Edinburgh Board.*

AUDITORS.

[illegible]*'s Inn Square.* | G. Morley, Esq., *Serle Street, Lincoln's Inn.* | W. Saltwell, Esq., 12, *Regent Street.* | W. J. Tayler, Esq., [illegible]*ne Buildi*[illegible] *[illegible]coln's*

STANDING COUNSEL.—Mr. Sergeant Talfourd.—John Stuart, Esq., Q.C.

PHYSICIANS.

London.
[illegible], Babington, M.D., Cantab., F.R.S., *George Street, Hanover Square.*

Edinburgh.
Dr. J. H. Davidson, 19, *Abercromby* [illegible]

SURGEONS.—Charles Waite, Esq., *Old Burlington Street.*—Nicholas M'Cann, Esq., *Parliament Street.*

BANKERS.—Messrs. Coutts & Co., 59, *Strand.*
Sir Wm. Forbes, J. Hunter, & Co., *Parliament Squar*[illegible]

[illegible]OLICITORS.—Messrs. Murrays, Rymer, & Murray, 59, *Chancery Lane.*
Messrs. Hope & Oliphant, W.S., 19, *Rutland Square.*

RESIDENT ACTUARY AND SECRETARY.—Edward Baylis, Esq.

First Annual General Meeting of the Proprietors was held at the Offices of the Association, on Wednesday the 23rd of Februa[illegible]

FREDERICK JAMES FULLER, Esq., *in the Chair.*

[illegible]CTORS [illegible]MITTED A STATEMENT OF THE BUSINESS EFFECTED BY THE ASSOCIATION, FROM THE DATE OF ITS COMME[illegible] CHRISTMAS 1841.

[illegible] **Assured.**—The Directors expressed their satisfaction, that, in [illegible] months, the whole of the capital stock, amounting to One Million [illegible], and the deposits upon the 20,000 Shares, into which it is divided, [illegible] while it affords a convincing proof of the confidence with which the [illegible]ded as a mode of investment, also supplies that security to which every [illegible]

[illegible] **of the Business.**—The Directors were enabled to lay before the [illegible]wing gratifying statement—

	£	s.	d.
[illegible]ncement of the Institution up to Christmas 1840, 350 Life [illegible]e issued, [illegible]uring, in premiums	5,859	13	11
[illegible]ear, [illegible]ns, 1841, 457 Life Policies were issued, [illegible]ith rese[illegible]	12,944	6	5
[illegible] twe[illegible] [illegible] 807 Life Policies, and an aggregate of [illegible]	18,804	0	4

From this sum only one claim, arising from death, amounting to £[illegible], and against this is to be placed £1,092 19s. 4d., resulting from lapsed [illegible] of the above sums, £4,692 19s. 10d. has been paid to the Association [illegible]

This summary of the transactions effected in the Life Departmen[illegible] success which the Directors believe has rarely, if ever, been equalled [illegible] Assurance Offices.

After acknowledging the cordial co-operation of the Edinburgh Boar[illegible] mony to the services of their Actuary, Mr. BAYLIS, the Directors conclude Report with an energetic appeal to the Proprietors present, to exert the[illegible] moting the business of the Association, and establishing, upon an enduring ba[illegible] usefulness and prosperity.

The Auditors' Report, comprising a balance-sheet of the transactio[illegible] from its commencement, to Christmas 1841, and also the Directors' R[illegible] read, were unanimously adopted, and ordered to be printed and circulated.

A cordial vote of thanks to the Directors, Auditors, Edinburgh S[illegible] officers of the Association, having been agreed to, the meeting adjou[illegible] after vote of thanks to the Chairman, which was unanimously carried.

[illegible]cie[illegible] contains within itself every essential requisite for securing a large and flourishing Business; a[illegible] constitution embraces:—

EVERY DESCRIPTION OF RISK CONTINGENT UPON LIFE AND FIRE;
AN EXTENSIVE LEGAL CONNEXION, WITH A DIRECTION AND PROPRIETARY COMPOSED OF ALL CLASSES;
A LIBERAL SYSTEM OF LOAN, WHETHER FOR A TERM OF MONTHS OR YEARS;
[illegible]NION OF THE ENGLISH AND SCOTCH SYSTEMS OF ASSURANCE.

[illegible]MMEDIATE ANNUITIES

Grante[illegible] [illegible]s Association, at the Ages stated, whether payable Yearly, [illegible]ly, or Quarterly for every £100 Purchase Money.

Age.	ANNUITY IF PAYABLE Yearly.	Half yearly.	Quarterly.
40	£5 6 4	£6 3 10	£6 2 10
50	7 8 0	7 4 9	7 3 5
60	17 1	9 11 8	9 9 3
70	3 9	13 13 0	13 8 3
80	4 9	20 17 2	20 5 10

ENDOWMENTS.

Annual Premiums for securing £100 to a Child on attaining the Age of Twenty-one.

Age not exceeding years.	Annual Premium.	Age not exceeding years.	Annual Premium.
1	£3 5 6	6	£4 19 9
2	3 10 6	7	5 9 10
3	3 17 6	8	6 1 2
4	4 4 0	9	6 14 8
5	4 11 3	10	7 10 6

[illegible] [illegible]ent or personal property—officers in the army and navy—clergymen—professional men—merchants—tradesmen—and [illegible] character, may, if assured in this Office, obtain advances for periods varying from THREE MONTHS to any other specified period; an[illegible]

[illegible] *[illegible]ehold propert[illegible] [illegible]s England, and the corresponding description of property in Scotland.*
[illegible] by the borrower procuring two or more responsible sureties to join him in a bond, or other s[illegible]urity for repayment.
[illegible]ies effected by parties with this Association, according to the [illegible] time of [illegible]
[illegible] *[illegible] premiums at interest.*
[illegible] beginning Life [illegible] often [illegible] as the founder [illegible]erous c[illegible] [illegible]niv[illegible]
[illegible], bu[illegible] [illegible]companied by Ass[illegible] [illegible]cules [illegible] the co[illegible] [illegible] and [illegible]
[illegible] [illegible] [illegible] [

Sale 5325, Lot 7681, Item No.1003901

★ ✉

1840, Mulready Envelope Caricatures, Southgate designs No. 1-6, Derademaeker reprints, plus two duplicates (No. 2-3); No. 1 is a slightly larger size (and is on yellow paper, as is one of the No. 3s, a nice, clean group, Fine to Very Fine.
Suggested Bid $320

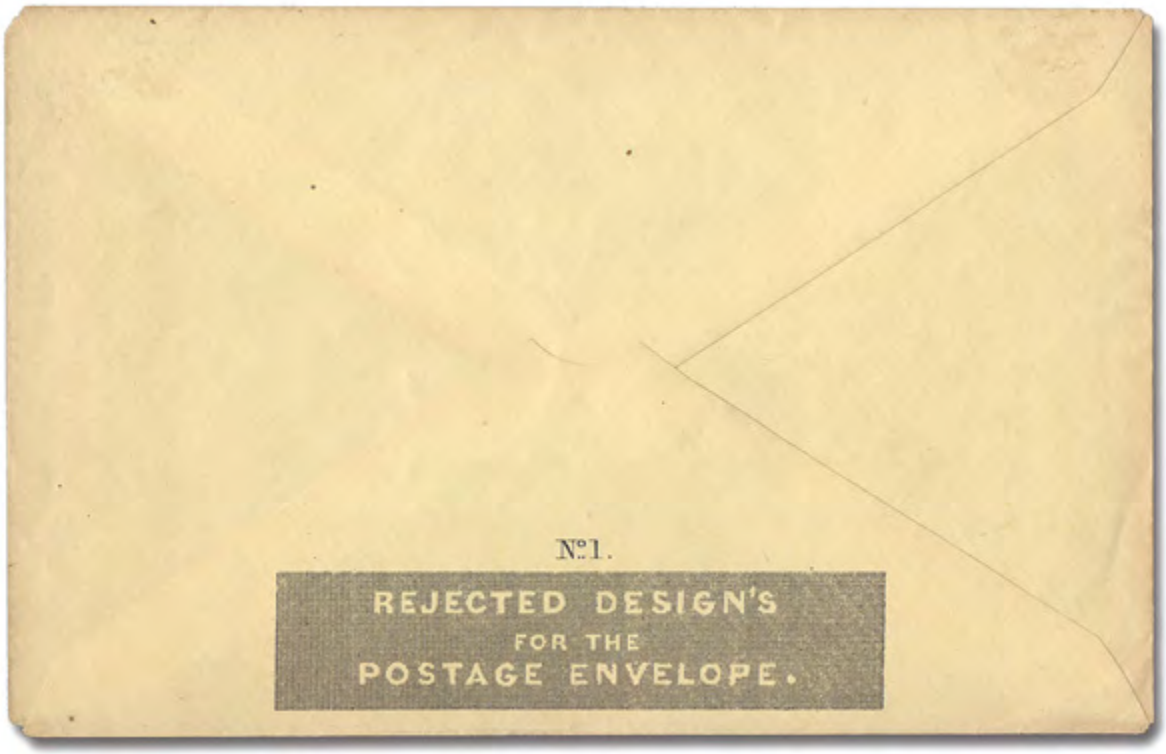

Nº2.
REJECTED DESIGN'S
FOR THE
POSTAGE ENVELOPE.

Nº3.
REJECTED DESIGN'S
FOR THE
POSTAGE ENVELOPE.

MY ENVELOPE
BLARNEY STONE
TAIL

Nº4
REJECTED DESIGN'S
FOR THE
POSTAGE ENVELOPE.

Nº2
REJECTED DESIGN'S
FOR THE
POSTAGE ENVELOPE.

Southgate's Caricature
Nº3.
REJECTED DESIGN'S
FOR THE
POSTAGE ENVELOPE.

Nº5.
REJECTED DESIGN'S
FOR THE
POSTAGE ENVELOPE.

Nº 6.
REJECTED DESIGN'S
FOR THE
POSTAGE ENVELOPE.

Sale 5325, Lot 7682, Item No.1005303
O
1840, Queen Victoria First Issue, 1d black (Scott 1); tiny thin, Fine.
SG 2.
Scott $375.
Suggested Bid $52

Sale 5325, Lot 7683, Item No. 976127
O
1840, Queen Victoria First Issue, 2d pale blue (Scott 2a), Very Good.

SG 6.
Scott $1,100.
Suggested Bid $240

Sale 5325, Lot 7684, Item No.1004723

1847, Queen Victoria (embossed), 1s pale green (Scott 5), cut-to-shape, canceled with a London district "18" barred numeral on a small lady's envelope to Chicago; partial Nov7, 1856 c.d.s. on the back; light "BOSTON 24 BR. PKT./PAID/ NOV 21" and matching "5" in arc; weak Dec 5 Chicago "Advertised" c.d.s. and a clear red straightline, "SENT BACK TO ENGLAND/ WITHOUT A REASON/ FOR NON-DELIVERY" with a final Chicago c.d.s., Feb 1, 1857, on the reverse, Fine to Very Fine.
SG 54.
Suggested Bid $160

Sale 5325, Lot 7685, Item No.1011825
O
1847, Queen Victoria (embossed), 1s pale green (Scott 5), Fine.
SG 54.
Scott $1,000.
Suggested Bid $400

Sale 5325, Lot 7686, Item No.1011875
O
1848, Queen Victoria (embossed), 10d brown (Scott 6), Fine.
SG 57.

Scott $1,500.
Suggested Bid $400

Sale 5325, Lot 7687, Item No.1011826
O
1856, Queen Victoria, 1s green, Emblems watermark (Scott 28), Very Fine.
SG 72.
Scott $400.
Suggested Bid $160

Sale 5325, Lot 7688, Item No.1011827
O
1856, Queen Victoria, 1s pale green, Emblems watermark (Scott 28a), Very Good.
SG 73.
Scott $400.
Suggested Bid $160

Sale 5325, Lot 7689, Item No.1011828
O
1862, Queen Victoria, 3d pale carmine rose, Emblems watermark (Scott 37), Very Fine.
SG 77.
Scott $375.
Suggested Bid $150

Sale 5325, Lot 7690, Item No.1011829
O
1862, Queen Victoria, 6d lilac, Emblems watermark (Scott 39), Very Fine.
SG 84.
Scott $160.
Suggested Bid $64

Sale 5325, Lot 7691, Item No.1011830
O
1862, Queen Victoria, 9d straw, Emblems watermark (Scott 40), faint cancel; small thin & several short perfs, Very Fine.

SG 87.
Scott $550.
Suggested Bid $78

Sale 5325, Lot 7692, Item No.1011831
O
1862, Queen Victoria, 1s green, Emblems watermark (Scott 42); corner crease, Fine to Very Fine.
SG 90.
Scott $350.
Suggested Bid $48

Sale 5325, Lot 7693, Item No.1011833
O
1865, Queen Victoria, 1s green, Emblems watermark (Scott 48), Fine to Very Fine.
SG 101.
Scott $325.
Suggested Bid $130

Sale 5325, Lot 7694, Item No.1011834
O
1869, Queen Victoria, 6d dull violet, without hyphen, Spray of Rose watermark (Scott 51a), plate 8, Very Good.
SG 108.
Scott $160.
Suggested Bid $64

Sale 5325, Lot 7695, Item No.1011835
O
1867, Queen Victoria, 10d red brown, Spray of Rose watermark (Scott 53); thin & short perf, Fine to Very Fine.
SG 112.
Scott $475.
Suggested Bid $66

Sale 5325, Lot 7696, Item No.1011836
O
1867, Queen Victoria, 2s dull blue, Spray of Rose watermark (Scott 55), Very Fine.
SG 118.
Scott $260.
Suggested Bid $105

Sale 5325, Lot 7697, Item No.1011837
O
1867, Queen Victoria, 5s rose, Maltese Cross watermark (Scott 57), premium

centering clear of perfs, Fine.
SG 126.
Scott $1,163.
Suggested Bid $160

Sale 5325, Lot 7698, Item No.1011838
O
1873, Queen Victoria, 6d gray, Spray of Rose watermark (Scott 60); pulled perf, Fine to Very Fine.
SG 125.
Scott $350.
Suggested Bid $48

Sale 5325, Lot 7699, Item No.1011839
O
1873, Queen Victoria, 1s pale green, Spray of Rose watermark (Scott 64), plate 13, Fine to Very Fine.
SG 150.
Scott $185.
Suggested Bid $74

Sale 5325, Lot 7700, Item No.1011840
O

1880, Queen Victoria, 1s orange brown, Spray of Rose watermark (Scott 65);
trimmed perfs & crease, Fine to Very Fine.
SG 151.
Scott $650.
Suggested Bid $60

Sale 5325, Lot 7701, Item No. 975934
★
1877, Queen Victoria, 4d sage green, Large Garter watermark, plate 15 (Scott 70),
o.g., hinged, Very Good to Fine.
SG 153.
Scott $1,850.
Suggested Bid $280

Sale 5325, Lot 7702, Item No.1011841
O
1877, Queen Victoria, 4d sage green, Large Garter watermark (Scott 70), premium centering; thin, Very Fine.
SG 153.
Scott $563.
Suggested Bid $78

Sale 5325, Lot 7703, Item No.1011842
O
1876, Queen Victoria, 8d orange, Large Garter watermark (Scott 73); thin, Fine to Very Fine.
SG 156.
Scott $400.
Suggested Bid $56

Sale 5325, Lot 7704, Item No.1011843
O
1878, Queen Victoria, 10s greenish gray, Maltese Cross watermark (Scott 74), premium centering, Extremely Fine.
SG 128.
Scott $5,250.
Suggested Bid $1,200

Sale 5325, Lot 7705, Item No.1011845
O
1881, Queen Victoria, 5d indigo, Imperial Crown watermark (Scott 85), Fine.
SG 169.
Scott $200.
Suggested Bid $80

Sale 5325, Lot 7706, Item No.1011846
O
1883, Queen Victoria, 3d on 3d lilac, Imperial Crown watermark (Scott 94), Fine to

Very Fine.
SG 159.
Scott $185.
Suggested Bid $74

Sale 5325, Lot 7707, Item No.1011847
O
1883, Queen Victoria, 6d on 6d lilac, Imperial Crown watermark (Scott 95), premium clear CDS, Very Fine.
SG 162.
Scott $263.
Suggested Bid $105

Sale 5325, Lot 7708, Item No.1011849
O
1883, Queen Victoria, 2s6d lilac on white paper, Anchor watermark (Scott 96), premium centering, Very Fine.
SG 178.
Scott $231.
Suggested Bid $60

Sale 5325, Lot 7709, Item No.1011850
O
1884, Queen Victoria, 3d lilac (Scott 102), face free cancel, Fine.
SG 191.
Scott $115.
Suggested Bid $45

Sale 5325, Lot 7710, Item No.1011851
O
1884, Queen Victoria, 4d dull green (Scott 103), premium clear cds, Fine to Very Fine.
SG 192.
Scott $368.
Suggested Bid $145

Sale 5325, Lot 7711, Item No.1011852
O
1884, Queen Victoria, 6d dull green (Scott 105), Very Fine.
SG 194.
Scott $280.
Suggested Bid $115

Sale 5325, Lot 7712, Item No.1011853
O
1884, Queen Victoria, 1s dull green (Scott 107), Fine.
SG 196.
Scott $380.
Suggested Bid $155

Sale 5325, Lot 7713, Item No.1011854
O
1884, Queen Victoria, 5s rose on white paper, Anchor watermark (Scott 108), premium centering; corner perf crease, Extremely Fine.
SG 180.
Scott $363.
Suggested Bid $50

Sale 5325, Lot 7714, Item No.1011855
O
1884, Queen Victoria, £1 brown lilac, Imperial Crowns watermark (Scott 110), Fine to Very Fine.
SG 185.
Scott $3,500.
Suggested Bid $1,200

Sale 5325, Lot 7715, Item No.1011856
O
1891, Queen Victoria, £1 green (Scott 124), Fine to Very Fine.
SG 212.
Scott $925.
Suggested Bid $370

Sale 5325, Lot 7716, Item No.1011857
O
1900, Queen Victoria, 1s green & carmine (Scott 126), premium centering, Very Fine.
SG 214.
Scott $206.
Suggested Bid $80

Sale 5325, Lot 7717, Item No. 986008
O
1902, King Edward VII, De La Rue printing, 2s6d lilac (Scott 139), single, Very Fine.
SG 260.
Scott $150.
Suggested Bid $48

Sale 5325, Lot 7718, Item No.1011859
O
1902, King Edward VII, De La Rue printing, 5s bright carmine (Scott 140), Very Fine

to Extremely Fine.
SG 263.
Scott $220.
Suggested Bid $88

Sale 5325, Lot 7719, Item No. 986012
★
1902, King Edward VII, De La Rue printing, 10s ultramarine (Scott 141), single, o.g., lightly hinged twice, Very Fine.
SG 265.
Scott $875.
Suggested Bid $260

Sale 5325, Lot 7720, Item No. 986011
O
1902, King Edward VII, De La Rue printing, 10s ultramarine (Scott 141), single, Fine.
SG 265.
Scott $525.
Suggested Bid $160

Sale 5325, Lot 7721, Item No.1011861
O
1915, King George V "Seahorse", De La Rue printing, 2s6d pale brown (Scott 173a), Fine to Very Fine.
SG 407.
Scott $240.
Suggested Bid $96

Sale 5325, Lot 7722, Item No.1011862
O
1913, King George V "Seahorse", Waterlow printing, 5s rose carmine (Scott 174); short perf at top, Very Fine.
SG 401.
Scott $340.
Suggested Bid $46

Sale 5325, Lot 7723, Item No.1011863
O
1915, King George V "Seahorse", De La Rue printing, 5s bright carmine (Scott 174a), Very Fine.
SG 409.
Scott $425.
Suggested Bid $170

Sale 5325, Lot 7724, Item No.1011864
O
1913, King George V "Seahorse", Waterlow printing, 10s indigo blue (Scott 175), Very Fine.
SG 402.
Scott $500.
Suggested Bid $200

Sale 5325, Lot 7725, Item No.1011865
O
1915, King George V "Seahorse", De La Rue printing, 10s blue (Scott 175b); a couple short perfs at top left, Extremely Fine to Superb.
SG 412.
Scott $825.
Suggested Bid $115

Sale 5325, Lot 7726, Item No.1011184
★
1934, King George V re-engraved "Seahorse", 2s6d chocolate brown (Scott 222), nicely centered, light natural gum bend, o.g., lightly hinged, Very Fine and attractive.
SG 450; £75 ($100).
Scott $80.
Suggested Bid $20

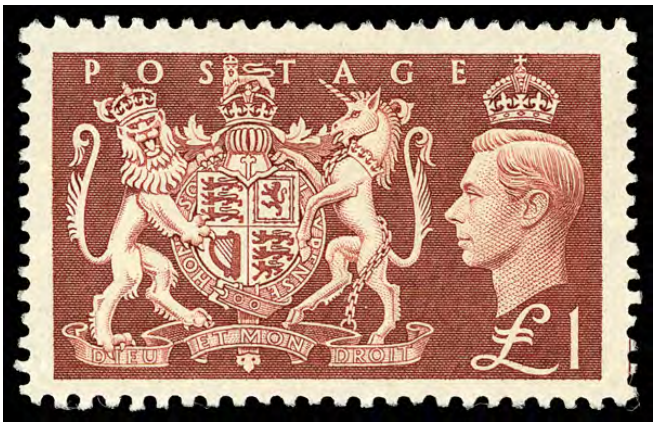

Sale 5325, Lot 7727, Item No.1011182

★

1951, King George VI "Festival" high values, 2s6d to £1 complete (Scott 286-289),
o.g., very lightly hinged, Very Fine and attractive.
SG 509/12; £100 for NH ($130).
Scott $80 for NH.
Suggested Bid $16

Sale 5325, Lot 7728, Item No.1011866
O
Inland Revenue Official, 1882, Queen Victoria, 6d gray (Scott O6), Fine.
SG O4.
Scott $155.
Suggested Bid $62

Sale 5325, Lot 7729, Item No.1011867
O
Inland Revenue Official, 1889, Queen Victoria, 1s dull green (Scott O12), Fine.
SG O15.
Scott $425.
Suggested Bid $170

Sale 5325, Lot 7730, Item No.1011868
O
Govt. Parcels, 1883, Queen Victoria, 9d dull green (Scott O29), Fine.
SG O63.
Scott $1,350.
Suggested Bid $540

Sale 5325, Lot 7731, Item No.1011869
O
Govt. Parcels, 1883, Queen Victoria, 1s orange brown, plate 13 (Scott O30), Fine to Very Fine.
SG O64.
Scott $350.
Suggested Bid $140

Sale 5325, Lot 7732, Item No.1011870
O
Govt. Parcels, 1892, Queen Victoria, 4½d green & carmine (Scott O33), Very Fine.
SG O71.
Scott $310.
Suggested Bid $125

Sale 5325, Lot 7733, Item No.1011871
O
Govt. Parcels, 1890, Queen Victoria, 1s dull green (Scott O36), Fine to Very Fine.
SG O68.
Scott $310.
Suggested Bid $125

Sale 5325, Lot 7734, Item No.1011872
O

Govt. Parcels, 1902, King Edward VII, 9d dull purple & ultramarine (Scott O42), Very Fine.
SG O77.
Scott $200.
Suggested Bid $80

Sale 5325, Lot 7735, Item No.1011873
O
Office of Works Official, 1902, King Edward VII, 2d yellowish green & carmine red (Scott O51), Fine to Very Fine.
SG O38.
Scott $500.
Suggested Bid $200

Sale 5325, Lot 7736, Item No.1011874
O
Office of Works Official, 1902, King Edward VII, 2½d ultramarine (Scott O52), Very Fine to Extremely Fine.
SG O39.
Scott $750.
Suggested Bid $300

Sale 5325, Lot 7737, Item No.1011185
★
1931, British Currency, King George V "Seahorse", B.W. printing, 5s rose red (Scott 219), Simple Cypher watermark, very well centered, o.g., lightly hinged, Very Fine and choice.
SG 54; £75 ($100).
Scott $62.
Suggested Bid $16

Sale 5325, Lot 7738, Item No. 983996
(★)
1862, Queen Victoria, 6d blue green, unwatermarked, rough perf. 14 to 16 (Scott 1), top margin single, unused without gum, Fine, Hinge remnant on top margin.
SG 1.
Scott $950.
Suggested Bid $260

Sale 5325, Lot 7739, Item No.1011927
(★)
1864, Queen Victoria, 1d dull rose, Small Star watermark (Scott 2), unused without gum, Fine.
SG 6.
Scott $135.
Suggested Bid $54

Sale 5325, Lot 7740, Item No. 984000

★

1863, Queen Victoria, 6d green, Small Star watermark sideways (Scott 4), single, o.g., hinge remnant, Very Fine.
SG 8.
Scott $775.
Suggested Bid $205

Sale 5325, Lot 7741, Item No. 984003

★

1872, Queen Victoria, 6d blue green, Crown CC watermark, perf. 12½ (Scott 7), single, o.g., hinge remnant, Fine to Very Fine.
SG 15.
Scott $600.
Suggested Bid $155

Sale 5325, Lot 7742, Item No. 984067
O
1861, Queen Victoria, 6d gray lilac, rough perf 14 to 16 (Scott 4), single, Fine to Very Fine.
SG 6.
Scott $800.
Suggested Bid $260

Sale 5325, Lot 7743, Item No. 984083
★

1882, Queen Victoria, 1d scarlet vermilion, perf 14 (Scott 20), single, o.g., hinge remnants (noticeable gum crease), Fine to Very Fine.
SG 42.
Scott $575.
Suggested Bid $155

Sale 5325, Lot 7744, Item No. 984084
★
1882, Queen Victoria, 4d rose, perf 14 (Scott 21), single, o.g., hinged; traces of small thin, Fine.
SG 43.
Scott $1,500.
Suggested Bid $390

Sale 5325, Lot 7745, Item No. 984086
★
1882, Queen Victoria, 4d rose, perf 12 (Scott 25), single, o.g., hinge remnant, Fine to Very Fine.
SG 41.
Scott $925.
Suggested Bid $260

Sale 5325, Lot 7746, Item No.1011897
O
1855, "Britannia" (4d) brownish red, imperf, blued paper (Scott 4), Fine to Very

Fine.
SG 5.
Scott $325.
Suggested Bid $130

Sale 5325, Lot 7747, Item No.1011898
★
185, "Britannia" (½d) green, imperf (Scott 5), small part o.g., Fine to Very Fine.
SG 8.
Scott $220.
Suggested Bid $88

Sale 5325, Lot 7748, Item No.1011899
O
1860, "Britannia" (½d) yellow green, pin-perf 14 (Scott 10), Fine to Very Fine.
SG 13.
Scott $500.
Suggested Bid $200

Sale 5325, Lot 7749, Item No.1011900
O
1873, "Britannia", 3d brown purple, perf 14 (Scott 38), Very Good.

SG 63.
Scott $160.
Suggested Bid $64

Sale 5325, Lot 7750, Item No.1011901
O
1873, "Britannia", 5s dull rose (Scott 43), Fine to Very Fine.
SG 64.
Scott $350.
Suggested Bid $140

Sale 5325, Lot 7751, Item No.1011902
O
1878, "Britannia", 1d on half of 5s dull mauve, curved serif on "1" (Scott 57), Fine to Very Fine, with 1953 R.P.S.C. certificate.
SG 86.
Scott $850.
Suggested Bid $340

No. 39,452 29 DEC 1953

The Royal Philatelic Society, London.

EXPERT COMMITTEE

We have examined the enclosed Barbados: 1878, 1D on half 5/- dull rose, large numeral "1" (curved serif), and large "D" (S.G. 86), used *Stamp, sent by* Mr. J.L. van Dieten *of which a photograph is attached hereto, and are of opinion* that it is genuine.

FOR THE EXPERT COMMITTEE.

J. Alvarez

CHAIRMAN.

No 38

Sale 5325, Lot 7752, Item No. 984155
★
1874, Queen Victoria, 3d yellow buff, perf. 14 (Scott 3), single, o.g., hinge remnants, Fine.
SG 5a.
Scott $600.
Suggested Bid $155

Sale 5325, Lot 7753, Item No. 984159
O
1874, Queen Victoria Provisional Issue, 3d on 1s green (Scott 12), single, Fine.
SG 13.
Scott $950.
Suggested Bid $260

Sale 5325, Lot 7754, Item No.1011922
★
1924, King George V, 10s green & red on pale emerald (Scott 96), o.g., small hinge remnant, Extremely Fine.
SG 92.
Scott $135.
Suggested Bid $54

Sale 5325, Lot 7755, Item No. 984215
★
1878, Provisional Surcharge (1¢) on 6¢ brown, horizontal and vertical bars (Scott 84), single, o.g., lightly hinged, Very Fine.
SG 142.
Scott $450.
Suggested Bid $155

Sale 5325, Lot 7756, Item No.1011919
(★)
1872, Queen Victoria, 1d pale blue, perf. 12½ (Scott 4), unused without gum, Very Fine.
SG 5.
Scott $115.
Suggested Bid $45

Sale 5325, Lot 7757, Item No.1011920
O
1888, Queen Victoria, 2¢ on 6d rose (Scott 18); corner crease, Fine to Very Fine.
SG 23.
Scott $350.
Suggested Bid $48

Sale 5325, Lot 7758, Item No.1011909
O
1853, Triangular, Perkins Bacon printing, 4d deep blue on slightly blued paper (Scott 2), Very Good.

SG 4.
Scott $155.
Suggested Bid $62

Sale 5325, Lot 7759, Item No.1005306
O
1858, Triangular, Perkins Bacon printing, 1d rose on cream-toned paper (Scott 3), Very Fine.
SG 5a.
Scott $300.
Suggested Bid $120

Sale 5325, Lot 7760, Item No.1011910
O
1863-64, Triangular, De La Rue printing, 1d deep carmine red (Scott 12), Fine.
SG 18.
Scott $325.
Suggested Bid $130

Sale 5325, Lot 7761, Item No.1011890
O
1859, Queen Victoria, 6d brown, imperf. (Scott 7), Large Star watermark, Fine.
SG 6a.
Scott $700.
Suggested Bid $280

Sale 5325, Lot 7762, Item No.1011892
O
1857, Queen Victoria, 10d dull vermilion, imperf. (Scott 10), Large Star watermark, Fine to Very Fine.
SG 9.
Scott $350.
Suggested Bid $140

Sale 5325, Lot 7763, Item No.1011893
O
1857, Queen Victoria, 1s slate violet, imperf. (Scott 11), Large Star watermark, Very Fine.
SG 10.
Scott $260.
Suggested Bid $105

Sale 5325, Lot 7764, Item No.1011894
O
1857, Queen Victoria, 1s9d green, imperf. (Scott 12), Large Star watermark; small thins, Fine to Very Fine.
SG 11.
Scott $925.
Suggested Bid $130

Sale 5325, Lot 7765, Item No.1011895
O
1859, Queen Victoria, 2s dull blue, imperf. (Scott 13), Large Star watermark; LR corner repair, Very Fine to Extremely Fine.
SG 12.
Scott $1,400.
Suggested Bid $200

Sale 5325, Lot 7766, Item No.1011896
O
1857, Queen Victoria, ½d reddish lilac, blued paper, imperf. (Scott 15), unwatermarked, Very Fine.
SG 16.
Scott $650.
Suggested Bid $260

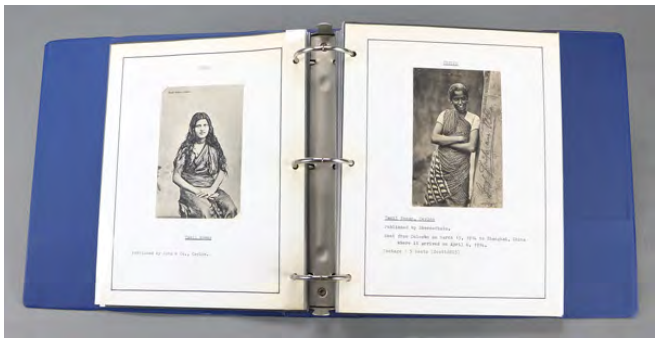

Sale 5325, Lot 7767, Item No. 923302

Ceylon, Women on postcards 1900-1952, nearly 50 picture postcards and envelopes from Ceylon mounted on pages with typed write-ups; publishers include Andree, AWA Plate, Skeen-Photo, John & Co, Plate & Co, Colombo Apothecaries Co, and Ceylon Pictorials; envelopes include Airmail and Registered; beautiful, Fine to Very Fine.
Suggested Bid $140

i:\images\92\923302.mp4

Sale 5325, Lot 7768, Item No. 984401
★
1874, Queen Victoria, 6d green (Scott 2), single, o.g., hinge remnant, Very Fine.
SG 2.
Scott $625.
Suggested Bid $155

Sale 5325, Lot 7769, Item No. 986564

★

1903, King Edward VII, 3r gray green & black (Scott 11), Crown CC watermark, single, o.g., very lightly hinged, Fine to Very Fine.
SG 11.
Scott $175.
Suggested Bid $500

Sale 5325, Lot 7770, Item No.1011924
O
1898, Queen Victoria, 2s6d deep blue (Scott 20), Fine.
SG 41.
Scott $315.
Suggested Bid $125

Sale 5325, Lot 7771, Item No. 986036
★
1863, Queen Victoria, 6d rose, rough perf 14 to 16 (Scott 4), single, o.g., hinge remnant, Fine.
SG 6.
Scott $775.
Suggested Bid $205

Sale 5325, Lot 7772, Item No. 986037
★
1871, Queen Victoria, 6d vermilion, rough perf 14 to 16 (Scott 5), single, o.g., hinge remnant, Fine.
SG 9.
Scott $875.
Suggested Bid $260

Sale 5325, Lot 7773, Item No. 975395
(★)

1865, Queen Victoria "Crown Colony" Issue, 4a green (Scott 24), unused without gum, Very Good.
SG 64.
Scott $1,200.
Suggested Bid $240

Sale 5325, Lot 7774, Item No.1011904
★
1895, India 5r violet & blue, 'CHAMBA/STATE' overprint (Scott 85), o.g., hinge remnant, Very Fine.
Scott $190.
Suggested Bid $76

Sale 5325, Lot 7775, Item No.1011906
★
1938, India 25r dark violet & blue violet 'CHAMBA/STATE' overprint (Scott 87), o.g., hinge remnant, Very Fine.
Scott $290.
Suggested Bid $120

Sale 5325, Lot 7776, Item No.1011907
★
1885, India 8a red lilac, 'JHIND/STATE' overprint (Scott 36), o.g., hinged, Fine to Very

Fine.
Scott $800.
Suggested Bid $320

Sale 5325, Lot 7777, Item No.1011908
★
1885, India 1r gray, red 'JHIND/STATE' overprint (Scott 43), o.g., lightly hinged, Extremely Fine.
Scott $350.
Suggested Bid $140

Sale 5325, Lot 7778, Item No. 983954

Ireland, Lovely used accumulation 1922-2003, nearly 5,000 used neatly organized on black stock pages; mild to moderate duplication from #40//1526, C2//C7, and J6; catalog $3,770, Fine to Very Fine.
Suggested Bid $130

i:\images\98\983954.pdf

Sale 5325, Lot 7779, Item No. 965537

1966-69, 1sh-19sh Postal Orders, lot of 20, some with additional postage stamps., Fine to Very Fine.
Suggested Bid $205

DOSHANNTA
NOT NEGOTIABLE

CAITHFIDH AN SEOLTÓIR AINM AN ÍOCAÍ A CHUR ISTEACH SULA SCARFAIDH SÉ LEIS AN ORDÚ.
THE SENDER MUST FILL IN THE PAYEE'S NAME BEFORE PARTING WITH THE ORDER.

D 10 610343 24

ORDÚ POIST ÉIREANNACH
IRISH POSTAL ORDER
DON AIRE POIST AGUS TELEGRAFA
TO THE MINISTER FOR POSTS AND TELEGRAPHS

3/-

Íoc le (PAY TO) PHONALOTT POOLS LTD

suim (THE SUM OF) 3/- TRÍ SCILLINGE 3/-

in Oifig an Phoist (AT THE POST OFFICE)

Laistigh de Thrí Mhí Chaleandair ón lá deireadh den tréimhse inar tugadh amach é seo
(WITHIN THREE CALENDAR MONTHS FROM THE LAST DAY OF THE MONTH OF ISSUE)

Máistir Poist (POSTMASTER)

Tá na Rialacháin ar a chúl seo (FOR REGULATIONS SEE BACK)

FUAIR MÉ an tsuim atá luaite thuas (I RECEIVED THE ABOVE-NAMED SUM)

Sínaí (SIGNATURE)

Féadfar STAMPAÍ POIST, tríd cinn ar fad nó iomlán 11d. ar fad, a ghreamú sna spásanna seo AGUS SNA SPÁSANNA SEO AMHÁIN chun suim bhriste a shlánú (gan leathphingin chorr a bhucadh). POSTAGE STAMPS not exceeding three in number or 11d. in total value may be affixed in these spaces BUT NOT ELSEWHERE, to make up a broken amount (excluding an odd half-penny).

DOSHANNTA
NOT NEGOTIABLE

CAITHFIDH AN SEOLTÓIR AINM AN ÍOCAÍ A CHUR ISTEACH SULA SCARFAIDH SÉ LEIS AN ORDÚ.
THE SENDER MUST FILL IN THE PAYEE'S NAME BEFORE PARTING WITH THE ORDER.

E 10 395886

ORDÚ POIST ÉIREANNACH
IRISH POSTAL ORDER
DON AIRE POIST AGUS TELEGRAFA
TO THE MINISTER FOR POSTS AND TELEGRAPHS

4/-

Íoc le (PAY TO) Miss Katherine Furlong

suim (THE SUM OF) 4/- CHEITHRE SCILLINGE 4/-

in Oifig an Phoist (AT THE POST OFFICE)

I AT Milltown Neck

Laistigh de Thrí Mhí Chaleandair ón lá deireadh den tréimhse inar tugadh amach é seo
(WITHIN THREE CALENDAR MONTHS FROM THE LAST DAY OF THE MONTH OF ISSUE)

Máistir Poist (POSTMASTER)

Tá na Rialacháin ar a chúl seo (FOR REGULATIONS SEE BACK)

FUAIR MÉ an tsuim atá luaite thuas (I RECEIVED THE ABOVE-NAMED SUM)

Catherine Furlong Sínaí (SIGNATURE)

POSTAGE STAMPS not exceeding three in number or 11d. in total value may be affixed in these spaces BUT NOT ELSEWHERE, to make up a broken amount (excluding an odd half-penny).

DOSHANNTA
NOT NEGOTIABLE

CAITHFIDH AN SEOLTÓIR AINM AN ÍOCAÍ A CHUR ISTEACH SULA SCARFAIDH SÉ LEIS AN ORDÚ.
THE SENDER MUST FILL IN THE PAYEE'S NAME BEFORE PARTING WITH THE ORDER.

F 28 086668 15

ORDÚ POIST ÉIREANNACH
IRISH POSTAL ORDER
DON AIRE POIST AGUS TELEGRAFA
TO THE MINISTER FOR POSTS AND TELEGRAPHS

5/-

Íoc le (PAY TO) Augustinian Church

suim (THE SUM OF) 5/- CHÚIG SCILLINGE 5/-

in Oifig an Phoist (AT THE POST OFFICE)

I AT

Laistigh de Thrí Mhí Chaleandair ón lá deireadh den mhí inar tugadh amach é seo
(WITHIN THREE CALENDAR MONTHS FROM THE LAST DAY OF THE MONTH OF ISSUE)

Máistir Poist (POSTMASTER)

Tá na Rialacháin ar a chúl seo (FOR REGULATIONS SEE BACK)

FUAIR MÉ an tsuim atá luaite thuas (I RECEIVED THE ABOVE-NAMED SUM)

Sínaí (SIGNATURE)

Féadfar STAMPAÍ POIST, tríd cinn ar fad nó iomlán 11d. ar fad, a ghreamú sna spásanna seo AGUS SNA SPÁSANNA SEO AMHÁIN chun suim bhriste a shlánú (gan leathphingin chorr a bhucadh). POSTAGE STAMPS not exceeding three in number or 11d. in total value may be affixed in these spaces BUT NOT ELSEWHERE, to make up a broken amount (excluding an odd half-penny).

DOSHANNTA
NOT NEGOTIABLE

CAITHFIDH AN SEOLTÓIR AINM AN ÍOCAÍ A CUR ISTEACH SULA SCARFAIDH SÉ LEIS AN ORDÚ.
THE SENDER MUST FILL IN THE PAYEE'S NAME BEFORE PARTING WITH THE ORDER.

8 F 942131

CEIRDE PINSINE — EIRE — FOUR PENCE

ORDÚ POIST ÉIREANNACH
IRISH POSTAL ORDER
DON AIRE POIST AGUS TELEGRAFA
TO THE MINISTER FOR POSTS AND TELEGRAPHS

6/-

Íoc le PAY TO

suim THE SUM OF 6/- SÉ SCILLINGE 6/-

in Oifig an Phoist AT THE POST OFFICE

Laistigh de Thri Mhí Chaileandair ón lá deireadh den mhí inar tugadh amach é seo
WITHIN THREE CALENDAR MONTHS FROM THE LAST DAY OF THE MONTH OF ISSUE

Máistir Poist POSTMASTER

Tá na Rialacháin ar a chúl seo
FOR REGULATIONS-SEE BACK

FUAIR MÉ an tsuim atá luaite thuas
RECEIVED THE ABOVE-NAMED SUM

SÍNIÚ SIGNATURE

Feadfar STAMPAÍ POIST, trí cinn ar fad, nó fiach líd. ar fad, a ghreamú sna spásanna seo AGUS SNA SPÁSANNA SEO AMHÁIN chun suim iomlán a shíonú (gan leithphúnta chorr a bhacadh).

EIRE ÓP

IRISH HIBERNIAN BANK LTD BATCH 36 COLL. DAIL. 9 JUL 1969 INCHICORE, DUBLIN

INSEACHAOIRE GALWAY 10 VII 69

NAS NA HÉIREANN 4 VII 69

DOSHANNTA
NOT NEGOTIABLE

CAITHFIDH AN SEOLTÓIR AINM AN ÍOCAÍ A CUR ISTEACH SULA SCARFAIDH SÉ LEIS AN ORDÚ.
THE SENDER MUST FILL IN THE PAYEE'S NAME BEFORE PARTING WITH THE ORDER.

G 6 165670 5

CEIRDE PINSINE — EIRE — FOUR PENCE

ORDÚ POIST ÉIREANNACH
IRISH POSTAL ORDER
DON AIRE POIST AGUS TELEGRAFA
TO THE MINISTER FOR POSTS AND TELEGRAPHS

7/-

Íoc le PAY TO Walter Kalo

suim THE SUM OF 7/- SEACHT SCILLINGE 7/-

in Oifig an Phoist AT THE POST OFFICE

Laistigh de Thri Mhí Chaileandair ón lá deireadh den mhí inar tugadh amach é seo
WITHIN THREE CALENDAR MONTHS FROM THE LAST DAY OF THE MONTH OF ISSUE

Máistir Poist POSTMASTER

Tá na Rialacháin ar a chúl seo
FOR REGULATIONS-SEE BACK

FUAIR MÉ an tsuim atá luaite thuas
RECEIVED THE ABOVE-NAMED SUM

SÍNIÚ SIGNATURE

STAMPS not ... in total value ... in these ... NOT ELSE- ... make up a ... (excluding ... half-penny).

IRISH HIBERNIAN BANK LTD 1 JAN 1969 DUBLIN

MOCHEN 4 VII 69

DOSHANNTA
NOT NEGOTIABLE

CAITHFIDH AN SEOLTÓIR AINM AN ÍOCAÍ A CUR ISTEACH SULA SCARFAIDH SÉ LEIS AN ORDÚ.
THE SENDER MUST FILL IN THE PAYEE'S NAME BEFORE PARTING WITH THE ORDER.

L 5 764226 4

CEIRDE PINSINE — EIRE — FOUR PENCE

ORDÚ POIST ÉIREANNACH
IRISH POSTAL ORDER
DON AIRE POIST AGUS TELEGRAFA
TO THE MINISTER FOR POSTS AND TELEGRAPHS

8/-

Íoc le PAY TO

suim THE SUM OF 8/- OCHT SCILLINGE 8/-

in Oifig an Phoist AT THE POST OFFICE

Laistigh de Thri Mhí Chaileandair ón lá deireadh den mhí inar tugadh amach é seo
WITHIN THREE CALENDAR MONTHS FROM THE LAST DAY OF THE MONTH OF ISSUE

Máistir Poist POSTMASTER

Tá na Rialacháin ar a chúl seo
FOR REGULATIONS-SEE BACK

FUAIR MÉ an tsuim atá luaite
RECEIVED THE ABOVE-NAMED

SÍNIÚ SIGNATURE

STAMPS not ... in total value ... in these ... NOT ELSE- ... make up a ... (excluding ... half-penny).

LEINSTER BANK LTD 5 DEC 1966 DUBLIN

LEIGHLIN BRIDGE 4 VII 69

DOSHANNTA
NOT NEGOTIABLE
CAITHFIDH AN SEOLTÓIR AINM AN ÍOCAÍ A CHUR ISTEACH SULA SCARFAIDH SÉ LEIS AN ORDÚ.
THE SENDER MUST FILL IN THE PAYEE'S NAME BEFORE PARTING WITH THE ORDER.
5 L 215477 10
ORDÚ POIST ÉIREANNACH
IRISH POSTAL ORDER
DON AIRE POIST AGUS TELEGRAFA
TO THE MINISTER FOR POSTS AND TELEGRAPHS
9/-
Íoc le PAY TO
suim THE SUM OF
9/- NAOI SCILLINGE 9/-
in Oifig an Phoist AT THE POST OFFICE
Laistigh de Trí Mhí Chaleandair ón lá deireadh den mhí inar tugadh amach é seo
WITHIN THREE CALENDAR MONTHS FROM THE LAST DAY OF THE MONTH OF ISSUE
Mháistir Poist POSTMASTER
Tá na Rialacháin ar a chúl seo FOR REGULATIONS SEE BACK
FUAIR MÉ an tsuim atá luaite thuas RECEIVED THE ABOVE-NAMED SUM
SÍNIÚ SIGNATURE
Feidfar STAMPAÍ POST, trí cinn ar fad ar fiach 11d. ar fad, a chur ann sna spásanna seo AGUS SNA SPÁSANNA SEO AMHÁIN chun suim bhriste a shlánú (gan leathphingin chorr a bhacadh).
POSTAGE STAMPS not exceeding three in number or 11d. in total value may be affixed in these spaces BUT NOT ELSEWHERE, to make up a broken amount (excluding an odd half-penny).
M 20 547557
10/-
DEICH SCILLINGE
10/-
m Oifig an Phoist AT THE POST OFFICE
Laistigh de Trí Mhí Chaleandair ón lá deireadh den mhí inar tugadh amach é seo
WITHIN THREE CALENDAR MONTHS FROM THE LAST DAY OF THE MONTH OF ISSUE
Mháistir Poist POSTMASTER
Tá na Rialacháin ar a chúl seo FOR REGULATIONS SEE BACK
FUAIR MÉ an tsuim atá luaite thuas RECEIVED THE ABOVE-NAMED SUM
SÍNIÚ SIGNATURE
Feidfar STAMPAÍ POST, trí cinn ar fad ar fiach 11d. ar fad, a chur ann sna spásanna seo AGUS SNA SPÁSANNA SEO AMHÁIN chun suim bhriste a shlánú (gan leathphingin chorr a bhacadh).
POSTAGE STAMPS not exceeding three in number or 11d. in total value may be affixed in these spaces BUT NOT ELSEWHERE, to make up a broken amount (excluding an odd half-penny).
DOSHANNTA
NOT NEGOTIABLE
CAITHFIDH AN SEOLTÓIR AINM AN ÍOCAÍ A CHUR ISTEACH SULA SCARFAIDH SÉ LEIS AN ORDÚ.
THE SENDER MUST FILL IN THE PAYEE'S NAME BEFORE PARTING WITH THE ORDER.
91 4 M 615411
ORDÚ POIST ÉIREANNACH
IRISH POSTAL ORDER
DON AIRE POIST AGUS TELEGRAFA
TO THE MINISTER FOR POSTS AND TELEGRAPHS
11/-
Íoc le PAY TO
suim THE SUM OF
11/- AON SCILLING DÉAG 11/-
in Oifig an Phoist AT THE POST OFFICE
Laistigh de Trí Mhí Chaleandair ón lá deireadh den mhí inar tugadh amach é seo
WITHIN THREE CALENDAR MONTHS FROM THE LAST DAY OF THE MONTH OF ISSUE
Mháistir Poist POSTMASTER
Tá na Rialacháin ar a chúl seo FOR REGULATIONS SEE BACK
FUAIR MÉ an tsuim atá luaite thuas RECEIVED THE ABOVE-NAMED SUM
SÍNIÚ SIGNATURE
Feidfar STAMPAÍ POST, trí cinn ar fad ar fiach 11d. ar fad, a chur ann sna spásanna seo AGUS SNA SPÁSANNA SEO AMHÁIN chun suim bhriste a shlánú (gan leathphingin chorr a bhacadh).
POSTAGE STAMPS not exceeding three in number or 11d. in total value may be affixed in these spaces BUT NOT ELSEWHERE, to make up a broken amount (excluding an odd half-penny).

DOSHANNTA
NOT NEGOTIABLE

CAITHFIDH AN SEOLTÓIR AINM AN ÍOCAÍ A CUR ISTEACH SULA SCARFAIDH SÉ LEIS AN ORDÚ.
THE SENDER MUST FILL IN THE PAYEE'S NAME BEFORE PARTING WITH THE ORDER.

N 5 995542 5

ORDÚ POIST ÉIREANNACH
IRISH POSTAL ORDER
DON AIRE POIST AGUS TELEGRAFA
TO THE MINISTER FOR POSTS AND TELEGRAPHS

12/-

Íoc le PAY TO

suim THE SUM OF 12/- DHÁ SCILLING DÉAG 12/-

in Oifig an Phoist AT THE POST OFFICE

I AT Laistigh de Thrí Mhí Chaileandair ón lá deireadh den mhí mar tugadh amach é seo WITHIN THREE CALENDAR MONTHS FROM THE LAST DAY OF THE MONTH OF ISSUE

Máistir Poist POSTMASTER

Tá na Rialacháin ar a chúl seo FOR REGULATIONS-SEE BACK

FUAIR MÉ an tsuim atá luaite thuas RECEIVED THE ABOVE-NAMED SUM

sínú SIGNATURE

Féadfar STAMPAÍ POSTAIS POST, trí chúig nó fiche, nó luach 11d. nó fiche, a ghreamú sna spásanna seo AGUS SNA SPÁSANNA SEO AMHÁIN chun suim bhréige a shíomú (gan leathphingin chúig a bhacadh).

EIRE 2P

DOSHANNTA NA HOIFIGE POIBLÍOCHA

DOSHANNTA
NOT NEGOTIABLE

CAITHFIDH AN SEOLTÓIR AINM AN ÍOCAÍ A CUR ISTEACH SULA SCARFAIDH SÉ LEIS AN ORDÚ.
THE SENDER MUST FILL IN THE PAYEE'S NAME BEFORE PARTING WITH THE ORDER.

34 P 4 524311

ORDÚ POIST ÉIREANNACH
IRISH POSTAL ORDER
DON AIRE POIST AGUS TELEGRAFA
TO THE MINISTER FOR POSTS AND TELEGRAPHS

13/-

Íoc le PAY TO Irish Woollen Co. Ltd

suim THE SUM OF 13/- TRÍ SCILLINGE DÉAG 13/-

in Oifig an Phoist AT THE POST OFFICE

35 Lower Liffey St Dublin 1

I AT Laistigh de Thrí Mhí Chaileandair ón lá deireadh den mhí mar tugadh amach é seo WITHIN THREE CALENDAR MONTHS FROM THE LAST DAY OF THE MONTH OF ISSUE

Máistir Poist POSTMASTER

Tá na Rialacháin ar a chúl seo FOR REGULATIONS-SEE BACK

FUAIR MÉ an tsuim atá luaite thuas RECEIVED THE ABOVE-NAMED SUM

sínú SIGNATURE

EIRE 4 EIRE 4

DOSHANNTA NA HOIFIGE POIBLÍOCHA

DOSHANNTA
NOT NEGOTIABLE

CAITHFIDH AN SEOLTÓIR AINM AN ÍOCAÍ A CUR ISTEACH SULA SCARFAIDH SÉ LEIS AN ORDÚ.
THE SENDER MUST FILL IN THE PAYEE'S NAME BEFORE PARTING WITH THE ORDER.

4 P 474585

ORDÚ POIST ÉIREANNACH
IRISH POSTAL ORDER
DON AIRE POIST AGUS TELEGRAFA
TO THE MINISTER FOR POSTS AND TELEGRAPHS

14/-

Íoc le PAY TO

suim THE SUM OF 14/- CHEITHRE SCILLINGE DÉAG 14/-

in Oifig an Phoist AT THE POST OFFICE

I AT Laistigh de Thrí Mhí Chaileandair ón lá deireadh den mhí mar tugadh amach é seo WITHIN THREE CALENDAR MONTHS FROM THE LAST DAY OF THE MONTH OF ISSUE

Máistir Poist POSTMASTER

Tá na Rialacháin ar a chúl seo FOR REGULATIONS-SEE BACK

FUAIR MÉ an tsuim atá luaite thuas RECEIVED THE ABOVE-NAMED SUM

sínú SIGNATURE

POSTAGE STAMPS not exceeding three in number or 11d. in total value may be affixed in these spaces BUT NOT ELSEWHERE to make up a broken amount (excluding any odd half-penny).

EIRE OP

DOSHANNTA NA HOIFIGE POIBLÍOCHA

DOSHANNTA
NOT NEGOTIABLE

CAITHFIDH AN SEOLTÓIR AINM AN ÍOCAÍ A CUR ISTEACH SULA SCARFAIDH SÉ LEIS AN ORDÚ.
THE SENDER MUST FILL IN THE PAYEE'S NAME BEFORE PARTING WITH THE ORDER.

R 8 538044

Ordú Poist Éireannach
IRISH POSTAL ORDER
Don Aire Poist agus Teleagrafa
TO THE MINISTER FOR POSTS AND TELEGRAPHS

15/-

Íoc le / PAY TO: Messrs Clys

suim / THE SUM OF: 15/- CHUIG SCILLINGE DÉAG 15/-

in Oifig an Phoist / AT THE POST OFFICE

i / AT: Dublin

Laistigh de Thrí Mhí Chaileandair ón lá deiridh den mhí inar tugadh amach é seo
WITHIN THREE CALENDAR MONTHS FROM THE LAST DAY OF THE MONTH OF ISSUE

Tá na Rialacháin ar a chúl seo / FOR REGULATIONS SEE BACK

FUAIR MÉ an tsuim atá luaite thuas / RECEIVED THE ABOVE-NAMED SUM

Máistir Poist / POSTMASTER

Feadfar STAMPAÍ POIST, tríd cinn ar nó luach 11d. ar fad, a ghreamú sna spásanna seo AGUS SNA SPÁSANNA SEO AMHÁIN chun suim bhríste a shlánú (gan leathphingin chorr a bhúcadh). POSTAGE STAMPS not exceeding three in number or 11d. in total value may be affixed in these spaces BUT NOT ELSEWHERE, to make up a broken amount (excluding an odd half-penny).

Sínigh / SIGNATURE

CLOCHÁN CO. MAYO 19 JUN 1922

DOSHANNTA
NOT NEGOTIABLE

CAITHFIDH AN SEOLTÓIR AINM AN ÍOCAÍ A CUR ISTEACH SULA SCARFAIDH SÉ LEIS AN ORDÚ.
THE SENDER MUST FILL IN THE PAYEE'S NAME BEFORE PARTING WITH THE ORDER.

3 R 878108 10

Ordú Poist Éireannach
IRISH POSTAL ORDER
Don Aire Poist agus Teleagrafa
TO THE MINISTER FOR POSTS AND TELEGRAPHS

16/-

Íoc le / PAY TO:

suim / THE SUM OF: 16/- SÉ SCILLINGE DÉAG 16/-

in Oifig an Phoist / AT THE POST OFFICE

i / AT:

Laistigh de Thrí Mhí Chaileandair ón lá deiridh den mhí inar tugadh amach é seo
WITHIN THREE CALENDAR MONTHS FROM THE LAST DAY OF THE MONTH OF ISSUE

Tá na Rialacháin ar a chúl seo / FOR REGULATIONS SEE BACK

FUAIR MÉ an tsuim atá luaite thuas / RECEIVED THE ABOVE-NAMED SUM

Máistir Poist / POSTMASTER

Feadfar STAMPAÍ POIST, tríd cinn ar fad nó luach 11d. ar fad, a ghreamú sna spásanna seo AGUS SNA SPÁSANNA SEO AMHÁIN chun suim bhríste a shlánú (gan leathphingin chorr a bhúcadh). POSTAGE STAMPS not exceeding three in number or 11d. in total value may be affixed in these spaces BUT NOT ELSEWHERE, to make up a broken amount (excluding an odd half-penny).

Sínigh / SIGNATURE

STRANDHILL 1 JUL 1922

DOSHANNTA
NOT NEGOTIABLE

CAITHFIDH AN SEOLTÓIR AINM AN ÍOCAÍ A CUR ISTEACH SULA SCARFAIDH SÉ LEIS AN ORDÚ.
THE SENDER MUST FILL IN THE PAYEE'S NAME BEFORE PARTING WITH THE ORDER.

S 3 19892636

Ordú Poist Éireannach
IRISH POSTAL ORDER
Don Aire Poist agus Teleagrafa
TO THE MINISTER FOR POSTS AND TELEGRAPHS

17/-

Íoc le / PAY TO: Foster Finance Co

suim / THE SUM OF: 17/- SEACHT SCILLINGE DÉAG 17/-

in Oifig an Phoist / AT THE POST OFFICE

i / AT: Dublin

Laistigh de Thrí Mhí Chaileandair ón lá deiridh den mhí inar tugadh amach é seo
WITHIN THREE CALENDAR MONTHS FROM THE LAST DAY OF THE MONTH OF ISSUE

Tá na Rialacháin ar a chúl seo / FOR REGULATIONS SEE BACK

FUAIR MÉ an tsuim atá luaite thuas / RECEIVED THE ABOVE-NAMED SUM

Máistir Poist / POSTMASTER

Feadfar STAMPAÍ POIST, tríd cinn ar fad nó luach 11d. ar fad, a ghreamú sna spásanna seo AGUS SNA SPÁSANNA SEO AMHÁIN chun suim bhríste a shlánú (gan leathphingin chorr a bhúcadh). POSTAGE STAMPS not exceeding three in number or 11d. in total value may be affixed in these spaces BUT NOT ELSEWHERE, to make up a broken amount (excluding an odd half-penny).

Sínigh / SIGNATURE

DOSHANNTA
NOT NEGOTIABLE
CAITHFIDH AN SEOLTÓIR AINM AN ÍOCAÍ A CHUR ISTEACH SULA SCARFAIDH SÉ LEIS AN ORDÚ.
THE SENDER MUST FILL IN THE PAYEE'S NAME BEFORE PARTING WITH THE ORDER.
T 3 582036
ORDÚ POIST ÉIREANNACH
IRISH POSTAL ORDER
DON AIRE POIST AGUS TELEGRAFA
TO THE MINISTER FOR POSTS AND TELEGRAPHS
18/-
Íoc le
PAY TO
suim
THE SUM OF
18/-
OCHT SCILLINGE DÉAG
18/-
In Oifig an Phoist
AT THE POST OFFICE
FOUR PENCE
Maistir Poist
TÁ na Rialacháin ar a chúl seo
FUAIR MÉ an tsuim atá luaite thuas
RECEIVED THE ABOVE-NAMED SUM
síniú
SIGNATURE
POSTAGE STAMPS

DOSHANNTA
NOT NEGOTIABLE
CAITHFIDH AN SEOLTÓIR AINM AN ÍOCAÍ A CHUR ISTEACH SULA SCARFAIDH SÉ LEIS AS ORDÚ.
THE SENDER MUST FILL IN THE PAYEE'S NAME BEFORE PARTING WITH THE ORDER.
T 480222
ORDÚ POIST ÉIREANNACH
IRISH POSTAL ORDER
DON AIRE POIST AGUS TELEGRAFA
TO THE MINISTER FOR POSTS AND TELEGRAPHS
19/-
Íoc le
PAY TO
suim
THE SUM OF
19/-
NAOI SCILLINGE DÉAG
19/-
In Oifig an Phoist
AT THE POST OFFICE
FOUR PENCE
Maistir Poist
TÁ na Rialacháin ar a chúl seo
FUAIR MÉ an tsuim atá luaite thuas
RECEIVED THE ABOVE-NAMED SUM
síniú
SIGNATURE

Sale 5325, Lot 7780, Item No. 986087
★
1883, Queen Victoria, 4d red orange (Scott 22a), single, o.g., lightly hinged, Very Fine.
SG 22.
Scott $475.
Suggested Bid $130

Sale 5325, Lot 7781, Item No. 986156

★

1858, "Britannia" (4d) green (Scott 9), single, o.g., lightly hinged, Very Fine.
SG 27.
Scott $550.
Suggested Bid $195

Sale 5325, Lot 7782, Item No. 986157

★

1859, "Britannia" (9d) dull magenta (Scott 11), single, o.g., hinge mark, Very Fine.
SG 29.
Scott $850.
Suggested Bid $205

Sale 5325, Lot 7783, Item No. 986158
(★)
1859, "Britannia", 6d blue (Scott 18), single, unused without gum, Fine to Very Fine.
SG 32.
Scott $800.
Suggested Bid $205

Sale 5325, Lot 7784, Item No. 986161
★
1862, Queen Victoria, 6d green (Scott 27), unwatermarked, single, o.g., hinge

remnant, Fine.
SG 49.
Scott $1,050.
Suggested Bid $260

Sale 5325, Lot 7785, Item No. 986140
★
1884, Queen Victoria, 4d blue (Scott 9), Crown CA watermark, single, o.g., hinge remnant, Fine.
SG 11.
Scott $2,100.
Suggested Bid $500

Sale 5325, Lot 7786, Item No.1011915
(★)
1861, Medicinal Spring (Engraved), 1d dull lake, grayish paper (Scott 5),
regummed, Very Fine.
SG 5.
Scott $115.
Suggested Bid $45

Sale 5325, Lot 7787, Item No.1011917
★
1882, Queen Victoria, 2½d red brown (Scott 24), Crown CA watermark, large part o.g., Fine.
SG 28.
Scott $140.
Suggested Bid $56

Sale 5325, Lot 7788, Item No.1011918
(★)
1882, Queen Victoria, 4d blue (Scott 26), Crown CA watermark, unused without gum; thin, Fine.
SG 30.
Scott $400.
Suggested Bid $56

Sale 5325, Lot 7789, Item No.1010231
P
1855, Queen Victoria "Chalon Head", 2d proof/reprint on card (Scott 2), three

horizontal blocks of ten, one right margin, in black; margins just in to clear, Fine to Very Fine.
SG 2.
Suggested Bid $80

Sale 5325, Lot 7790, Item No.1011929
O
1857, Queen Victoria "Chalon Head", 6d chestnut, imperf (Scott 9f),
unwatermarked, Very Good to Fine.
SG 15.
Scott $650.
Suggested Bid $260

Sale 5325, Lot 7791, Item No. 964425
O
1864, Queen Victoria "Chalon Head", 1s pale yellow green, perf 12½ (Scott 37),
Large Star watermark, Fine to Very Fine.
SG 125 var.
Scott $125.
Suggested Bid $40

Sale 5325, Lot 7792, Item No. 986597
★★
1907, Redrawn Kea & Kaka, 1s orange red (Scott 128), Single NZ & Star watermark, single, o.g., never hinged, Fine to Very Fine.
SG 381 var.
Scott $650.
Suggested Bid $180

Sale 5325, Lot 7793, Item No. 956098

New Zealand, Mammoth accumulation 1864-1939, Two large stockbooks bulging with an all used accumulation; over 24,100 stamps from #108//1835, and B141//B159; all stamps are off paper and neatly arranged; heavy duplication here; CV $12,100, Fine to Very Fine.
Suggested Bid $320

i:\images\95\956098.mp4

i:\images\95\956098n2.mp4

Sale 5325, Lot 7794, Item No. 964535

★

1931 Health complete (Scott B3-B4), o.g., lightly hinged; toned gum & 1d thin, Fine to Very Fine.
SG 546/7.
Scott $200.
Suggested Bid $35

Sale 5325, Lot 7795, Item No.1011938

★★

1927, 5sh deep green & black (Scott 31), se-tenant pair, o.g., never hinged, Very Fine.
Scott $300.
Suggested Bid $120

Sale 5325, Lot 7796, Item No. 923157

South Africa, "Air Supply" Unrivaled Aerogram Holding, 1969-92, A mint sheet folder with a couple hundred unused and unfolded aerograms including some specimens, cancelled overprints and over 100 blank proofs from the 1990s, Very Fine, video flip viewable online, ex- Mannenkenpis Holding.
Suggested Bid $145

i:\images\92\923157.mp4

Sale 5325, Lot 7797, Item No.1011928
O
1886, Queen Victoria, 4d on 6d green (Scott 20), faint cancel, Fine.
SG 25.
Scott $105.
Suggested Bid $42

Sale 5325, Lot 7798, Item No. 986414
★
1856, Queen Victoria, 6d blue, imperf (Scott 1), watermarked Large Star, single, o.g., hinged, Fine.
SG 1.
Scott $600.
Suggested Bid $155

Sale 5325, Lot 7799, Item No. 986416

★

1863, Queen Victoria, 4d on 6d carmine, imperf (Scott 10), watermarked Crown CC, single, traces of o.g., Fine.
SG 5.
Scott $600.
Suggested Bid $155

Sale 5325, Lot 7800, Item No. 986417
(★)
1863, Queen Victoria, 4d on 6d carmine, imperf (Scott 10), watermarked Crown CC, single, unused without gum, Fine.
SG 5.
Scott $600.
Suggested Bid $195

Sale 5325, Lot 7801, Item No. 986419

★ ⊞

1880, Queen Victoria, 2d on 6d yellow, perf. 14 (Scott 30), watermarked Crown CC, block of 4, o.g., hinged, Fine to Very Fine, All stamps are hinged.
SG 28.
Scott $600.
Suggested Bid $155

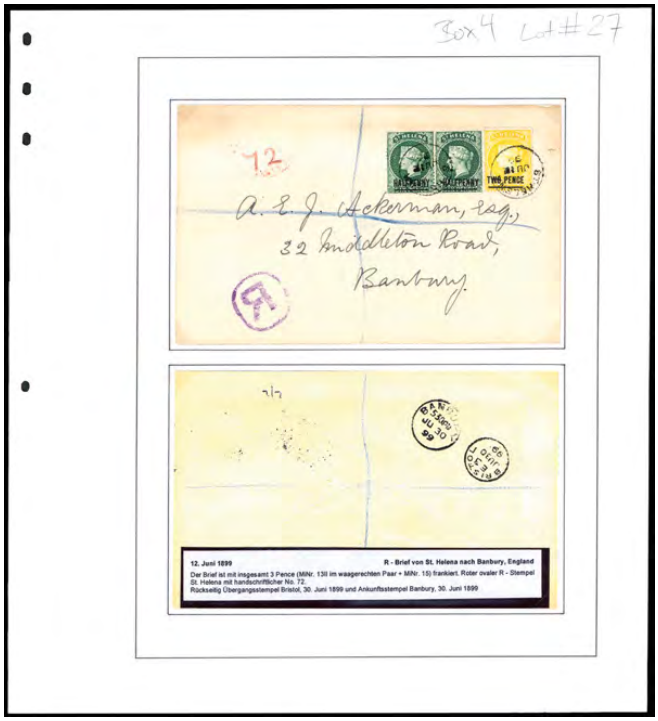

Sale 5325, Lot 7802, Item No.1009914

★

1899 (June 12), St. Helena Registered to Banbury, England (Scott 33, 36), with red over "R" stamp as well as transition postmark from Britosl, June 30, 1899, and arrival postmark from Banbury, June 30, 1899, Fine to Very Fine.
Suggested Bid $160

Sale 5325, Lot 7803, Item No. 986608

★

1885, Queen Victoria, 1s orange brown, Die I (Scott 36), Crown CA watermark, single, o.g., hinge remnants, Fine.
SG 36.
Scott $450.
Suggested Bid $160

Sale 5325, Lot 7804, Item No. 986479
O
1872, Queen Victoria, 1s deep rose red, perf 11-12½ (Scott 17), Small Star watermark, single, Very Fine.
SG 17.
Scott $825.
Suggested Bid $205

Sale 5325, Lot 7805, Item No. 986482
★

1875, Queen Victoria, 1s claret, perf 11-12½ (Scott 18), Small Star watermark, single, o.g., hinge remnant, Very Fine.
SG 21.
Scott $675.
Suggested Bid $225

Sale 5325, Lot 7806, Item No. 986483
★
1877, Queen Victoria, 6d pale green, perf 11-12½ x 14 to 16 (Scott 21), Small Star watermark, single, o.g., hinge remnant, Fine.
SG 23.
Scott $725.
Suggested Bid $180

Sale 5325, Lot 7807, Item No. 986486
★
1881, Queen Victoria, 4d bright blue, perf 11-12½ (Scott 27), Small Star watermark, single, traces of o.g., Fine.
SG 38.
Scott $1,350.
Suggested Bid $390

Sale 5325, Lot 7808, Item No. 986487
★

1880, Queen Victoria, 6d bright green, perf 11-12½ (Scott 28), Small Star watermark, single, traces of o.g., Fine.
SG 30.
Scott $550.
Suggested Bid $155

Sale 5325, Lot 7809, Item No.1011925
(★)
1879, Queen Victoria, 1d rose (Scott 1), Crown CC watermark, unused without gum, Fine to Very Fine.
SG 1.
Scott $145.
Suggested Bid $58

Sale 5325, Lot 7810, Item No. 986248

★

1879, Queen Victoria, 1s green (Scott 4), Crown CC watermark, single, o.g., hinge remnant; Trimmed perforations top right., Fine.
SG 4.
Scott $425.
Suggested Bid $160

Sale 5325, Lot 7811, Item No. 986263

▲

1895, King George II 1p gray green bisect as ½p on piece (Scott 29a), single, Very Fine.
Scott $825.
Suggested Bid $205

Sale 5325, Lot 7812, Item No. 986329
O
1859, "Britannia" engraved, 6d deep green, imperf (Scott 16), single, Fine to Very Fine.
SG 28.
Scott $525.
Suggested Bid $195

Sale 5325, Lot 7813, Item No. 986344
★
Postage Dues, 1885, ½d-1s Crown CA Wmk complete (Scott J1-J9), complete set of singles, o.g., hinge remnant; Toning, Fine to Very Fine.
SG D1/9.
Scott $431.
Suggested Bid $130

Sale 5325, Lot 7814, Item No. 941735

Canadian Provinces, WWII Letters to Sweetheart, 1942-1946, about 150 envelopes (most with letters), and a few postcards between a few Canadian soldiers and the homefront; most have Newfoundland franking and most are Airmail; condition is well-worn (loved?) as one would expect; experience WWII on a personal level, Fine.
Suggested Bid $165

Sale 5325, Lot 7815, Item No.1013284
P
1860, 2¢, 10¢, 12½¢ & 17¢ Plate proofs on India on card (Unitrade 7P, 9P-11P), an exceptional group of horizontal pairs (12½¢ vertical), incredibly bright and fresh with large balanced margins, Extremely Fine.
Scott 7P, 9P-11P.
Unitrade C$520 ($390).
Suggested Bid $160

Sale 5325, Lot 7816, Item No. 992257

★★ / ★ ⊞

1894, 12¢ brown (Scott 29), an gorgeous left sheet margin **block of 6 with American**

Bank Note Co. imprint, o.g., all but the upper right stamp never hinged, fresh and virtually perfectly centered; the left vertical perforations partially obscuring the imprint, otherwise Extremely Fine.
Unitrade C$1,920 as singles ($1,430).
Scott $1,120 as singles.
Suggested Bid $320

Sale 5325, Lot 7817, Item No. 992262
★★ ⊞
1894, 6¢ carmine lake (Scott 36), a spectacular bottom sheet margin **block of 6 with American Bank Note Co. imprint**, o.g., never hinged, bright, fresh and *virtually perfectly centered*, Extremely Fine to Superb.
Unitrade C$1,260 as singles ($940).
Scott $720 as singles.
Suggested Bid $320

Sale 5325, Lot 7818, Item No. 964175

★★

1932, 5¢ deep violet, horizontal pair, imperf between, die II (Scott 191g), a marvelous, beautifully centered pair, o.g., never hinged, bright and fresh, Extremely Fine to Superb, with a 2019 P.S.E. certificate graded XF-SUP 95.
Unitrade C$450 ($330).
Scott $325.
Suggested Bid $240

No. 01370384 12/12/2019

Professional Stamp Experts
PO Box 539309, Henderson, NV 89053-9309
gradingmatters.com

Expert Committee

We have examined the enclosed item submitted to PSE, of which an image is shown below, and are of the opinion that:

Cat No.	Issue	Denom.	Color
Scott 191g Nfld.	1932	5c	Deep violet

GRADE: XF-Sup 95, Mint OGnh

"it is genuine unused, o.g., never hinged, horizontal pair, imperf between."

For The Expert Committee

THIS CERTIFICATE IS PRINTED ON WATERMARKED PAPER AND IS NOT VALID WITHOUT WATERMARK

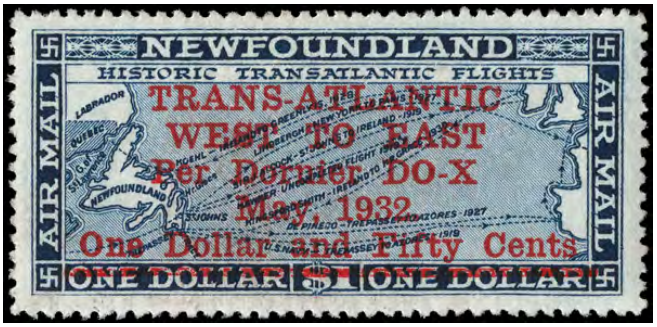

Sale 5325, Lot 7819, Item No. 991647
★★
Airmail, 1932, $1.50 on $1 Dornier DO-X Flight (Scott C12), o.g., never hinged, wonderfully fresh and virtually perfectly centered, Extremely Fine to Superb.
Unitrade C$800 ($590).
Scott $400.
Suggested Bid $320

Sale 5325, Lot 7820, Item No. 984261
★
1861, 3d blue (Scott 2), single, o.g., hinge remnants; Pulled right top perforationand small tear repair on middle right side, Fine.
Scott $2,250.
Suggested Bid $260

Sale 5325, Lot 7821, Item No.1013283
P
1862-68, 6d Reprint Die Proofs on cream card (Scott 7 var.), complete set of 10 different colors, Extremely Fine.
Suggested Bid $80

Sale 5325, Lot 7822, Item No. 984264
★
1864, Queen Victoria, 2¢ rose (Scott 20), single, part o.g. and hinge remnants, Very Good to Fine.
Scott $675.
Suggested Bid $155

Sale 5325, Lot 7823, Item No. 991935
(★)
1868, Large Queen, 1¢ brown red, watermarked (Scott 22a), regummed, showing complete "LU" of watermark, exceptionally fresh; perfs barely touching design at the bottom, Fine to Very Fine.
Scott $2,500 for no gum.
Suggested Bid $240

Sale 5325, Lot 7824, Item No. 984266

★

1868, Large Queen, 1¢ yellow orange (Scott 23), single, o.g., lightly hinged, Fine.
Scott $1,750.
Suggested Bid $390

Sale 5325, Lot 7825, Item No. 984278

★

1868, Large Queen, 12½¢ blue (Scott 28), single, o.g., hinge remnants (gum disturbance), Fine to Very Fine.
Scott $1,200.
Suggested Bid $310

Sale 5325, Lot 7826, Item No. 992415
O
1868, Large Queen, 3¢ bright red, on laid paper (Scott 33), fresh and lightly canceled, Fine.
Scott $2,100.
Suggested Bid $320

Sale 5325, Lot 7827, Item No.1011175
(★)
1870/77, 1¢-3¢, 6¢, 10¢ Large Queens (Scott 35-37, 39-40), 1c, 2c sound (1c very well centered), 3c natural straight-edge at bottom, 6c, 10c each with couple significantly pulled perfs, unused without gum, Very Good to Very Fine.
Unitrade C$2,910 ($2,160).
Scott $2,040.
Suggested Bid $120

Sale 5325, Lot 7828, Item No.1011168
(★)
1876, Small Queen, 5¢ slate green (Scott 38), light vertical crease, unused without gum, lovely Fine appearance.
Unitrade C$1,000 ($740).
Scott $725.
Suggested Bid $32

Sale 5325, Lot 7829, Item No. 984268

★

1872, Small Queen, 6¢ yellow brown (Scott 39), single, o.g., hinge remnant; Top 1/8th of gum has been removed., Fine.
Scott $600.
Suggested Bid $195

Sale 5325, Lot 7830, Item No. 984274

★

1897, Small Queen, 10¢ brown red (Scott 45), single, o.g., lightly hinged (faint fingerprint on gum), Fine to Very Fine.
Scott $675.
Suggested Bid $155

Sale 5325, Lot 7831, Item No. 991954

★

1893, Queen Victoria "Widow's Weeds", 50¢ deep blue (Scott 47), a choice mint example, o.g., lightly hinged, incredibly fresh and virtually perfect centering with glowing color, Extremely Fine.
Unitrade C$600 ($450).
Scott $400.
Suggested Bid $240

Sale 5325, Lot 7832, Item No. 991993
★★
1897, Queen Victoria Jubilee, 8¢ dark violet (Scott 56), o.g., never hinged, incredibly fresh and very well centered with extra large margins and a sharp, prooflike impression, Extremely Fine.
Unitrade C$600 ($450).
Scott $300.
Suggested Bid $200

Sale 5325, Lot 7833, Item No. 956523
★★
1897, Queen Victoria Jubilee, 10¢ brown violet (Scott 57), o.g., never hinged, fresh, bright and well centered, Very Fine to Extremely Fine, with a 2018 P.S.E. certificate *graded VF-XF 85*.
SMQ VF-XF 85; $400.
Scott $450.
Suggested Bid $240

No. 01351997 10/23/2018

Professional Stamp Experts
PO Box 539309, Henderson, NV 89053-9309
gradingmatters.com

Expert Committee

We have examined the enclosed item submitted to PSE, of which an image is shown below, and are of the opinion that:

Cat No.	Issue	Denom.	Color
Scott 57 Canada	1897	10c	Brown violet

GRADE: VF-XF 85, Mint OGnh

"it is genuine unused, o.g., never hinged."

For The Expert Committee

THIS CERTIFICATE IS PRINTED ON WATERMARKED PAPER AND IS NOT VALID WITHOUT WATERMARK

Sale 5325, Lot 7834, Item No. 956581
★★ ⊞
1897, Queen Victoria "Maple Leaf", 1¢ blue green (Scott 67), block of 4, o.g., never hinged, bright, fresh and well centered, Very Fine to Extremely Fine, with a 2019 P.S.E. certificate *graded VF-XF 85*.
SMQ **VF-XF 85**; $480 as singles.
Scott $560 as singles.
Suggested Bid $240

No. 01360287 5/6/2019

Professional Stamp Experts
PO Box 539309, Henderson, NV 89053-9309
gradingmatters.com

Expert Committee

We have examined the enclosed item submitted to PSE, of which an image is shown below, and are of the opinion that:

Cat No.	Issue	Denom.	Color
Scott 67 BL Canada	1897	1c	Blue green

GRADE: VF-XF 85, Mint OGnh

"it is a genuine unused, o.g., never hinged, block of four."

For The Expert Committee

THIS CERTIFICATE IS PRINTED ON WATERMARKED PAPER AND IS NOT VALID WITHOUT WATERMARK

Sale 5325, Lot 7835, Item No. 956726
★★
1897, Queen Victoria "Maple Leaf", 2¢ purple (Scott 68), a marvelous example, o.g., never hinged, post office fresh and perfectly centered, Extremely Fine to Superb, with a 2018 P.S.E. certificate *graded XF-SUP 95*.
Unitrade C$270 ($200). SMQ XF-SUP 95; $285.
Scott $125.
Suggested Bid $200

No. 01340534 1/25/2018

Professional Stamp Experts
PO Box 539309, Henderson, NV 89053-9309
gradingmatters.com

Expert Committee

We have examined the enclosed item submitted to PSE, of which an image is shown below, and are of the opinion that:

Cat No.	Issue	Denom.	Color
Scott 68 Canada	1897	2c	Purple

GRADE: XF-Sup 95, Mint OGnh

"it is genuine unused, o.g., never hinged."

For The Expert Committee

THIS CERTIFICATE IS PRINTED ON WATERMARKED PAPER AND IS NOT VALID WITHOUT WATERMARK

Sale 5325, Lot 7836, Item No. 998646
P
1897, Queen Victoria "Maple Leaf", 5¢ dark blue, plate proof, India on card (Scott 70 var.), incredibly fresh and bright with large balanced margins, Very Fine. *Only 300 were produced.*
Unitrade 70P; C$300 ($220).
Suggested Bid $96

Sale 5325, Lot 7837, Item No. 992022
★★
1897, Queen Victoria "Maple Leaf", 8¢ orange (Scott 72), o.g., never hinged, wonderfully fresh and beautifully centered with truly radiant color, an an Extremely Fine gem!
Unitrade C$1,350 ($1,000).
Scott $850.
Suggested Bid $320

Sale 5325, Lot 7838, Item No. 992025
★★
1898, Queen Victoria "Maple Leaf", 10¢ brown violet (Scott 73), o.g., never hinged, very well centered and exceptionally fresh, Very Fine+.
Unitrade C$2,400 ($1,780).
Scott $1,500.
Suggested Bid $320

Sale 5325, Lot 7839, Item No. 984297
★
1898, Queen Victoria "Maple Leaf", 10¢ brown violet (Scott 73), single, o.g., hinge remnants, Fine to Very Fine.
Scott $600.
Suggested Bid $155

Sale 5325, Lot 7840, Item No. 959986
(★)
1898, Queen Victoria "Numeral", ½¢ black, imperf (Scott 74a), a pretty horizontal pair, without gum as issued, fresh and bright with ample, well balanced margins; very faint horizontal crease at the top, Fine to Very Fine, with a 2018 P.S.E. certificate *graded F-VF 75*.
Scott $500 for o.g.
Suggested Bid $160

No. 01352016 10/23/2018

Professional Stamp Experts
PO Box 539309, Henderson, NV 89053-9309
gradingmatters.com

Expert Committee

We have examined the enclosed item submitted to PSE, of which an image is shown below, and are of the opinion that:

Cat No.	Issue	Denom.	Color
Scott 74a Canada	1898	1/2c	Black

GRADE: F-VF 75, Mint NGAI

"it is a genuine unused, no gum as issued, horizontal imperf pair, with a light horizontal crease at the top."

For The Expert Committee

THIS CERTIFICATE IS PRINTED ON WATERMARKED PAPER AND IS NOT VALID WITHOUT WATERMARK

Sale 5325, Lot 7841, Item No.1013301
P
1899, Queen Victoria "Numerasl", 2¢ type I, 5¢ & 8¢, plate proofs on India on card (Scott 77P, 79P, 82P), all fresh and bright with large margins, Extremely Fine.
Unitrade C$625 ($460).
Suggested Bid $200

Sale 5325, Lot 7842, Item No. 992043
★★
1898, Queen Victoria "Numeral", 10¢ deep brown violet (Scott 83 var.), o.g., never hinged, exceptionally fresh and quite well centered, Very Fine to Extremely Fine.
Unitrade 83i; C$2,250 ($1,670).
Scott $1,400.
Suggested Bid $280

Sale 5325, Lot 7843, Item No. 984300

★

1900, Queen Victoria "Numeral", 20¢ olive green (Scott 84), single, o.g., lightly hinged, Very Fine to Extremely Fine.
Scott $650.
Suggested Bid $155

Sale 5325, Lot 7844, Item No. 976778
★★ ⊞
1899, Queen Victoria "Maple Leaf", 2¢ on 3¢ carmine (Scott 87), wide top margin plate number 5 block of 8, o.g., never hinged, fresh and sound with bright color and crisp surcharges, Fine to Very Fine.
Unitrade approximately C$480 as singles ($360).
Suggested Bid $160

Sale 5325, Lot 7845, Item No. 952945
★★
1903, King Edward VII, 2¢ carmine, type II (Scott 90), P.O. fresh in every respect, select centering and margins,o.g., never hinged, Very Fine and choice.
Unitrade 90; C$350 ($260).

Scott $240.
Suggested Bid $100

Sale 5325, Lot 7846, Item No. 952943
★ ⊞
1903, King Edward VII, 2¢ carmine, type II (Scott 90), block of four, P.O. fresh with precise centering, unblemished o.g., never hinged, Extremely Fine, scarce so nice.
Unitrade 90; C$1,499 ($1,110).
Scott $960.
Suggested Bid $165

Sale 5325, Lot 7847, Item No. 991343
★★
1903, King Edward VII, 5¢ blue, on bluish paper (Scott 91), o.g., never hinged, post office fresh and well centered, Very Fine.
Scott $1,000.
Suggested Bid $320

Sale 5325, Lot 7848, Item No. 992061
★

1903, King Edward VII, 5¢ blue, on bluish paper (Scott 91), a gorgeous mint single, o.g., bright, fresh and virtually perfectly centered, an Extremely Fine to Superb Gem!
Unitrade C$350 ($260).
Scott $215.
Suggested Bid $120

Sale 5325, Lot 7849, Item No.1011172
(★)
1903, King Edward VII, 5¢ blue, on bluish paper (Scott 91), wonderfully fresh color, unused without gum, almost Very Fine.
Unitrade C$350 ($260).
Scott $315.
Suggested Bid $24

Sale 5325, Lot 7850, Item No.1011173
★
1903, King Edward VII, 7¢ olive bister (Scott 92), fresh color, part o.g., almost Very Fine.
Unitrade C$500 ($370).
Scott $350.
Suggested Bid $48

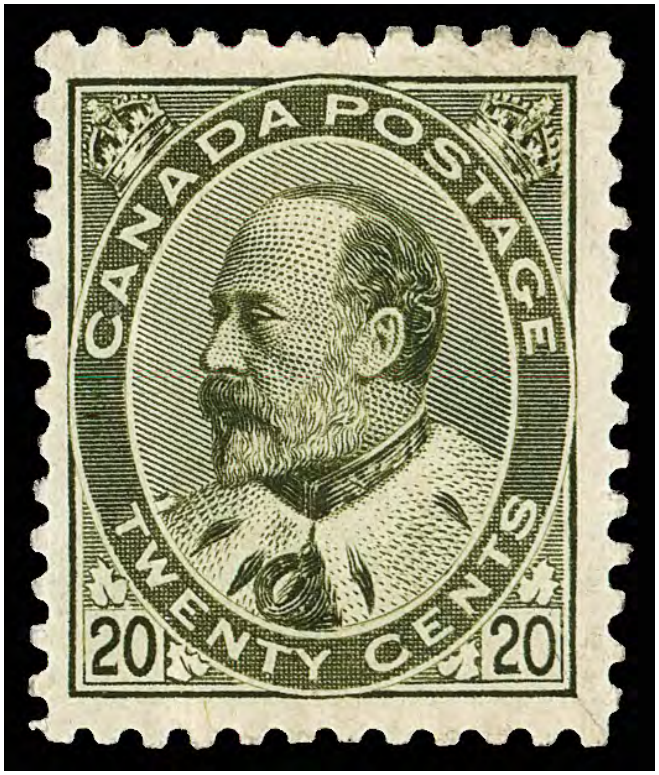

Sale 5325, Lot 7851, Item No.1011174

★

1903, King Edward VII, 20¢ olive green (Scott 94), very nicely centered with bold color, part o.g., h.r., Very Fine.
Unitrade C$1,250 ($930).
Scott $875.
Suggested Bid $160

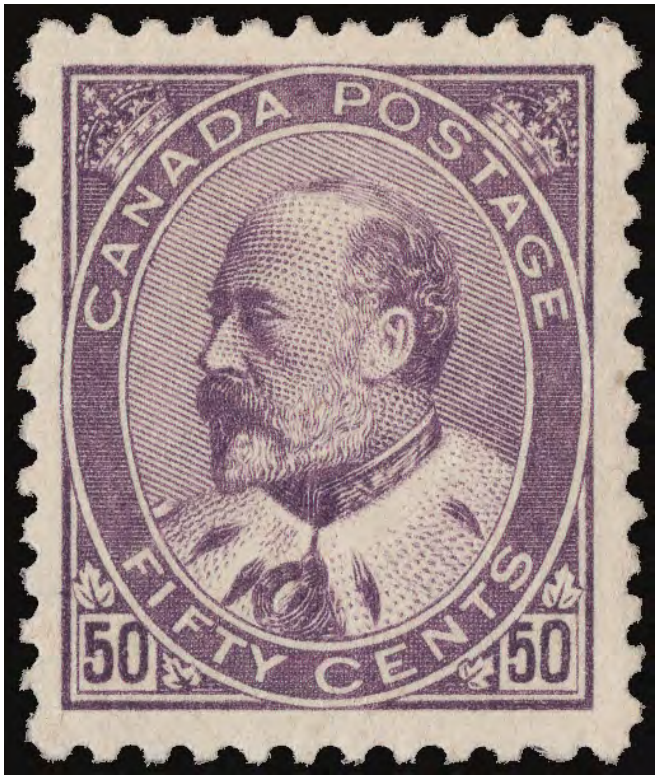

Sale 5325, Lot 7852, Item No. 991360

★

1908, King Edward VII, 50¢ purple (Scott 95), a marvelous mint example, o.g., lightly hinged, uncommonly fresh and bright with choice centering, Extremely Fine.
Unitrade C$1,500 ($1,110).
Scott $1,050.
Suggested Bid $320

Sale 5325, Lot 7853, Item No. 952594
★★
1908, 1¢ Quebec Tercentenary, "hairlines" in margin (Unitrade 97i), block of four, excellent centering, fresh and Very Fine, o.g., never hinged.
Scott 97 var.
Unitrade C$720 ($540).
Suggested Bid $62

Sale 5325, Lot 7854, Item No. 991367
★★
1908, 5¢ Quebec Tercentenary (Scott 99), o.g., never hinged, fresh and nicely centered, Very Fine.
Scott $275.
Suggested Bid $64

Sale 5325, Lot 7855, Item No. 991377
★★
1908, 15¢ Quebec Tercentenary (Scott 102), a lovely mint example, o.g., never hinged, fresh and beautifully centered with generous margins, Extremely Fine.
Unitrade C$1,050 ($780).
Scott $600.
Suggested Bid $280

Sale 5325, Lot 7856, Item No. 984316
★
1912-25, King George V "Admiral", 1¢ to $1 (Scott 104-115,117-122), singles, o.g., lightly hinged, Fine to Very Fine, Does not include Scott 116.
Scott $918.
Suggested Bid $260

Sale 5325, Lot 7857, Item No. 984315
★
1912-25, King George V "Admiral", 1¢ to $1 complete (Scott 104-122), set of 18, complete set of singles, o.g., lightly hinged, Fine to Very Fine.
Scott $1,193.
Suggested Bid $310

Sale 5325, Lot 7858, Item No.1011176
★
1911/32, 1¢/3¢ Booklet Panes Selection (Scott 104a/195b), o.g., 104a l.h. (2), 105a l.h., 106a l.h., 109a NH, 150a NH (few perf separations), 163c NH, 165b l.h., 195b NH, Fine to Very Fine.
Scott $530.
Suggested Bid $80

Sale 5325, Lot 7859, Item No. 945967

★

1922, King George V "Admiral", 5¢ violet, wet printing (Scott 112), o.g., hinge remnant, Fine to Very Fine.
Scott $40.
Suggested Bid $10

Sale 5325, Lot 7860, Item No. 972123
★★ ⊞
1925, King George V "Admiral", 5¢ violet, dry printing (Scott 112c), top **Plate No.-A 23 block of 8**, o.g. (seven stamps never hinged), bright, fresh and quite well centered, Very Fine.
Scott $665 as singles.
Suggested Bid $100

Sale 5325, Lot 7861, Item No. 945979
★
1912, King George V "Admiral", 7¢ yellow ocher (Scott 113), o.g., lightly hinged, Fine to Very Fine.
Scott $60.
Suggested Bid $10

Sale 5325, Lot 7862, Item No. 952937
★
1925, King George V "Admiral", 8¢ blue (Scott 115), bold proof-like color, wide balanced margins, Extremely Fine and choice, scarce so nice, o.g.
Unitrade 115; C$180 ($130).
Scott $100.
Suggested Bid $30

Sale 5325, Lot 7863, Item No. 972135
★★ ⊞
1925, King George V "Admiral", 8¢ blue (Scott 115), top **Plate No.-A-1 block of 8**, o.g., never hinged (tiny gum disturbance in selvage above upper left stamp), fresh and bright, Fine to Very Fine, with a 2007 P.F. certificate.
Scott $800 as singles.
Suggested Bid $155

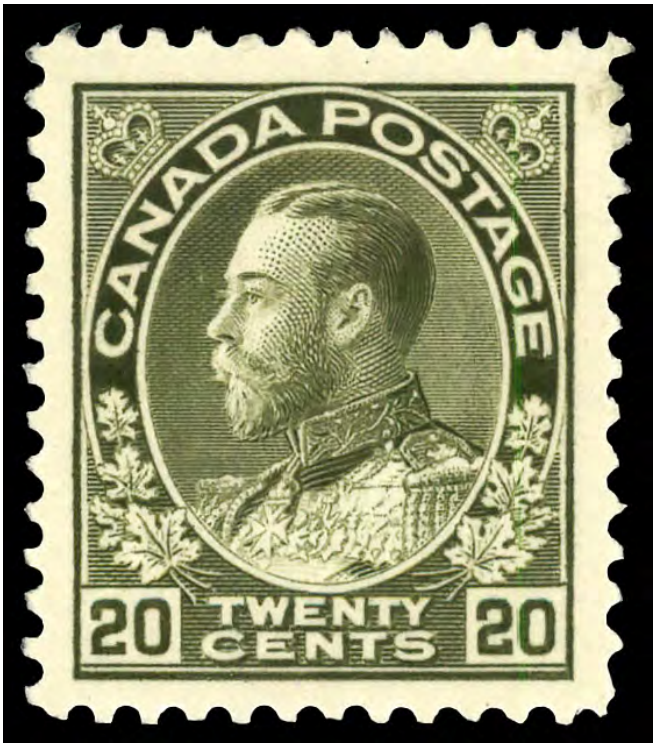

Sale 5325, Lot 7864, Item No. 952626
★★
1925, King George V "Admiral", 20¢ olive green, dry printing (Scott 119), precise centering with unusually wide balanced margins, lovely color and strong impression, o.g., never hinged, Extremely Fine, a P.O. fresh gem.
Unitrade 119; C$450 ($330).
Scott $290.
Suggested Bid $100

Sale 5325, Lot 7865, Item No. 956641

★

1925, King George V "Admiral", 50¢ black brown, dry printing (Scott 120), bright, fresh and very well centered, Extremely Fine, with a 2018 P.S.E. certificate *graded XF 90*.
Unitrade C$200 ($150). SMQ $325.
Scott $300.
Suggested Bid $220

No. 01352335 10/11/2018

Professional Stamp Experts
PO Box 539309, Henderson, NV 89053-9309
gradingmatters.com

Expert Committee

We have examined the enclosed item submitted to PSE, of which an image is shown below, and are of the opinion that:

Cat No.	Issue	Denom.	Color
Scott 120 Canada	1925	50c	Black brown

GRADE: XF 90, Mint OGnh

"it is genuine unused, o.g., never hinged."

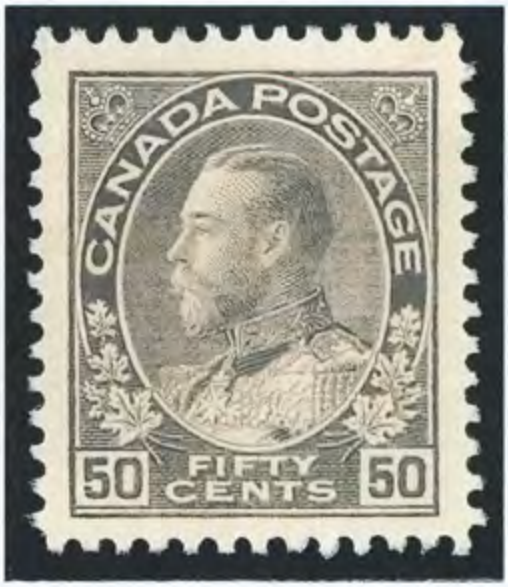

For The Expert Committee

THIS CERTIFICATE IS PRINTED ON WATERMARKED PAPER AND IS NOT VALID WITHOUT WATERMARK

Sale 5325, Lot 7866, Item No. 956644
★★
1923, King George V "Admiral", $1 orange, dry printing (Scott 122), an extraordinary mint single, o.g., never hinged, post office fresh and virtually perfectly centered with extra wide margins an marvelous color, Extremely Fine, *with a 2017 P.S.E. certificate graded XF 90*.
Unitrade C$260 ($190). SMQ $350.
Scott $215.
Suggested Bid $200

No. 01326694 1/24/2017

Professional Stamp Experts
P.O. Box 6170, Newport Beach, CA 92658
gradingmatters.com

Expert Committee

We have examined the enclosed item submitted to PSE, of which an image is shown below, and are of the opinion that:

Cat No.	Issue	Denom.	Color
Scott 122 Canada	1923	$1	Orange

GRADE: XF 90, Mint OGnh

"it is genuine unused, o.g., never hinged."

For The Expert Committee

THIS CERTIFICATE IS PRINTED ON WATERMARKED PAPER AND IS NOT VALID WITHOUT WATERMARK

Sale 5325, Lot 7867, Item No. 998638
★★ / ★
1912-24, King George V "Admiral", 1¢ to 3¢ complete, horizontal coils, perf. 8 vertically (Scott 125-130b), set of 6 pairs, the 3¢ carmine being die II, o.g., never hinged except the two 1¢ coils, fresh and bright, Fine.
Scott $1,025.
Suggested Bid $200

Sale 5325, Lot 7868, Item No. 952638
★★
1924, King George V "Admiral", 3¢ carmine, type I, wet printing, horizontal coil, perf. 8 vertically (Scott 130), well-centered pair with rich color, o.g., never hinged, Very Fine and choice.
Unitrade 130; C$500 ($370).

Scott $350.
Suggested Bid $80

Sale 5325, Lot 7869, Item No. 956666
★★
1927, 5¢ Thomas D'Arcy McGee, imperf (Scott 146a), right sheet margin horizontal pair, o.g., never hinged, exceptionally fresh with large balanced margins, Extremely Fine. *250 pairs belived to exist.,* with a 2018 P.S.E. certificate *graded XF 90*.
Unitrade C$240+ ($180).
Scott $180+.
Suggested Bid $130

No. 01354665 12/31/2018

Professional Stamp Experts
PO Box 539309, Henderson, NV 89053-9309
gradingmatters.com

Expert Committee

We have examined the enclosed item submitted to PSE, of which an image is shown below, and are of the opinion that:

Cat No.	Issue	Denom.	Color
Scott 146a Canada	1927	5c	Violet

GRADE: XF 90, Mint OGnh

"it is a genuine unused, o.g., never hinged, horizontal imperf pair."

For The Expert Committee

THIS CERTIFICATE IS PRINTED ON WATERMARKED PAPER AND IS NOT VALID WITHOUT WATERMARK

Sale 5325, Lot 7870, Item No. 956668
★★
1927, 5¢ Thomas D'Arcy McGee, horizontal pair, imperf vertically (Scott 146b), an exceptional pair, o.g., never hinged, fresh and beautifully centered, Extremely Fine. *250 pairs belived to exist.,* with a 2018 P.S.E. certificate *graded XF 90*.
Unitrade C$240 ($180).
Scott $180.
Suggested Bid $130

No. 01353822 12/18/2018

Professional Stamp Experts
PO Box 539309, Henderson, NV 89053-9309
gradingmatters.com

Expert Committee

We have examined the enclosed item submitted to PSE, of which an image is shown below, and are of the opinion that:

Cat No.	Issue	Denom.	Color
Scott 146b Canada	1927	5c	Violet

GRADE: XF 90, Mint OGnh

"it is a genuine unused, o.g., never hinged, horizontal pair, imperf vertically."

For The Expert Committee

THIS CERTIFICATE IS PRINTED ON WATERMARKED PAPER AND IS NOT VALID WITHOUT WATERMARK

Sale 5325, Lot 7871, Item No. 992127
★★
1928, King George V "Scroll" definitives, 1¢ to $1 complete (Scott 149-159), set of 11, a bright, fresh set, o.g., never hinged, Fine to Very Fine.
Scott $1,495.
Suggested Bid $240

Sale 5325, Lot 7872, Item No. 956692
★★
1929, 12¢ Quebec Bridge, horizontal pair, imperf vertically (Scott 156b), o.g., never hinged, bright and fresh, Very Fine to Extremely Fine. *250 pairs are believed to exist.,* with a 2019 P.S.E. certificate *graded VF-XF 85*.
Scott $270.
Suggested Bid $130

No. 01360311 5/27/2019

Professional Stamp Experts
PO Box 539309, Henderson, NV 89053-9309
gradingmatters.com

Expert Committee

We have examined the enclosed item submitted to PSE, of which an image is shown below, and are of the opinion that:

Cat No.	Issue	Denom.	Color
Scott 156b Canada	1929	12c	Gray

GRADE: VF-XF 85, Mint OGnh

"it is a genuine unused, o.g., never hinged, horizontal pair, imperf vertically."

For The Expert Committee

THIS CERTIFICATE IS PRINTED ON WATERMARKED PAPER AND IS NOT VALID WITHOUT WATERMARK

Sale 5325, Lot 7873, Item No. 992132
★★
1929, 50¢ Bluenose (Scott 158), o.g., never hinged, fresh and well centered, Very Fine.
Unitrade C$700 ($520).
Scott $490.
Suggested Bid $120

Sale 5325, Lot 7874, Item No.1011914
★
1929, 50¢ Bluenose (Scott 158), disturbed o.g., Fine to Very Fine.
Scott $300.
Suggested Bid $74

Sale 5325, Lot 7875, Item No. 992147
★★
1929, $1 Parliament (Scott 159), o.g., never hinged, fresh and Fine.
Scott $600.
Suggested Bid $80

Sale 5325, Lot 7876, Item No. 992157
★★
1930-31, King George V "Maple Leaf" definitives, 1¢ to $1 complete (Scott 162-177), a fresh mint set, o.g., never hinged, Fine+.
Scott $1,176.
Suggested Bid $160

Sale 5325, Lot 7877, Item No. 998629
BK ★★
1930, King George V "Maple Leaf", 2¢ dull green, booklet pane of 6, rotary press (Scott 164a var.), a fresh, beautifully centered pane, o.g., never hinged, Extremely Fine.
Unitrade 164ai; C$400 ($300).
Suggested Bid $160

Sale 5325, Lot 7878, Item No. 992163
★★ ⊞

1930, 50¢ Grand Pré (Scott 176), a fresh, exceptionally well centered **block of 4**, o.g., never hinged, F-VF/ Extremely Fine, *the upper right stamp XF+.*
Scott $1,680 as singles.
Suggested Bid $320

Sale 5325, Lot 7879, Item No. 971372
★★
1935, King George V, 1¢ green & 2¢ brown, horizontal coils, perf. 8 vertically (Scott 228-229), pairs, o.g., never hinged, a regal duo, pictures of perfection in all regards, 1¢ pair Superb, 2¢ pair XF-Superb. *The 1¢ a Pop Topper (the highest grade for singles 95), the 2¢ a Top of the Pop as singles (pairs unpriced in SMQ),* each with 2025 P.S.E. certificate, #228 graded SUP 98, #229 graded XF-SUP 95.
SMQ **SUP 98**; $280 as "95" singles.
Scott $95.
Suggested Bid $130

No. 01458756 8/25/2025

Professional Stamp Experts
Southern Nevada Philatelic Research Center
5965 Harrison Dr #6 Las Vegas, NV 89120
gradingmatters.com

Expert Committee

We have examined the enclosed item submitted to PSE, of which an image is shown below, and are of the opinion that:

Cat No.	Issue	Denom.	Color
Scott 228 PR Canada	1935	1c	Green

GRADE: Superb 98, Mint OGnh

"it is genuine unused, o.g., never hinged, coil pair."

For The Expert Committee

VERIFICATION OF THIS CERTIFICATE CAN BE DONE AT GRADINGMATTERS.COM

No. 01458757 8/25/2025

Professional Stamp Experts
Southern Nevada Philatelic Research Center
5965 Harrison Dr #6 Las Vegas, NV 89120
gradingmatters.com

Expert Committee

We have examined the enclosed item submitted to PSE, of which an image is shown below, and are of the opinion that:

Cat No.	Issue	Denom.	Color
Scott 229 PR Canada	1935	2c	Brown

GRADE: XF-Sup 95, Mint OGnh

"it is genuine unused, o.g., never hinged, coil pair."

For The Expert Committee

VERIFICATION OF THIS CERTIFICATE CAN BE DONE AT GRADINGMATTERS.COM

Sale 5325, Lot 7880, Item No. 959918

★★

1937, King George VI, 8¢ orange, imperf (Scott 236a), a gorgeous horizontal pair, o.g., never hinged, bright and fresh with large margins, Extremely Fine. *Only 150 pairs produced.,* with a 2022 P.S.E. certificate *graded XF 90*.
Unitrade C$600 ($450).
Scott $415.
Suggested Bid $240

No. 01406272 2/9/2022

Professional Stamp Experts
PO Box 539309, Henderson, NV 89053-9309
gradingmatters.com

Expert Committee

We have examined the enclosed item submitted to PSE, of which an image is shown below, and are of the opinion that:

Cat No.	Issue	Denom.	Color
Scott 236a Canada	1937	8c	Orange

GRADE: XF 90, Mint OGnh

"it is a genuine unused, o.g., never hinged horizontal imperf pair."

For The Expert Committee

THIS CERTIFICATE IS PRINTED ON WATERMARKED PAPER AND IS NOT VALID WITHOUT WATERMARK

Sale 5325, Lot 7881, Item No. 971368

★★ ⊞

1946, $1 Ferry (Scott 273), top right plate No. 1 block of 4 with imprint, o.g., never hinged, pristine and sound with luxuriant color and outstanding centering, Very Fine to Extremely Fine, with 2025 P.S.E. certificate graded VF-XF 85.
SMQ **VF-XF 85**; $220 as singles. Unitrade C$375 for Very Fine ($280).
Scott $260.
Suggested Bid $130

No. 01458739 8/25/2025

Professional Stamp Experts
Southern Nevada Philatelic Research Center
5965 Harrison Dr #6 Las Vegas, NV 89120
gradingmatters.com

Expert Committee

We have examined the enclosed item submitted to PSE, of which an image is shown below, and are of the opinion that:

Cat No.	Issue	Denom.	Color
Scott 273 BL Canada	1946	$1	Red violet

GRADE: VF-XF 85, Mint OGnh

"it is genuine unused, o.g., never hinged, top right Plate No. 1 and Imprint block of four."

For The Expert Committee

VERIFICATION OF THIS CERTIFICATE CAN BE DONE AT GRADINGMATTERS.COM

Sale 5325, Lot 7882, Item No. 978925

Canada, Mint & Used Collection in Hingeless Album, 1859-1968, An old-school Lindner album with a mixed mint & used collection complete from 1927 onwards. Highlights include **used** #14-15, 17-18, 20, 30, 34-40, 100-01, 149-59, and **mint** 56, 203. Condition does vary, but overall Fine to Very Fine, additional images online. Suggested Bid $210

i:\images\97\978925.pdf

i:\images\97\978925.mp4

Sale 5325, Lot 7883, Item No. 949211

★★ ⊞

Airmail, 1932, Ottawa Conference, 6¢ on 5¢ olive brown (Scott C4), block of 36, o.g., never hinged, Fine.
Scott $2,520.
Suggested Bid $205

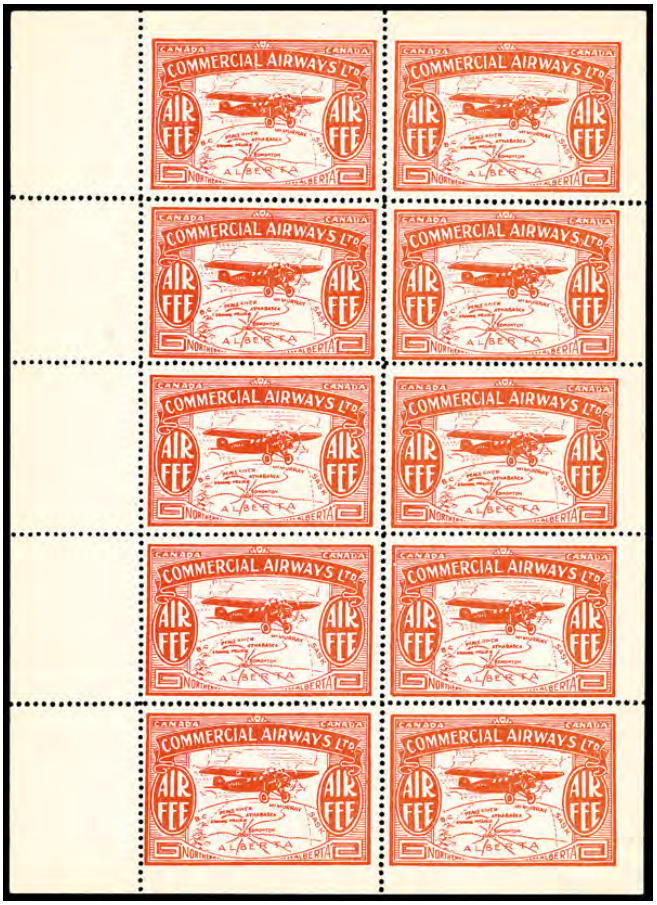

Sale 5325, Lot 7884, Item No. 965303

★★ ⊞

Commercial Airways Ltd. 1930 (10¢) orange (Scott CL50), full pane of 10, o.g., never hinged, post office fresh and sound with pristine color, Fine to Very Fine, top & bottom rows Very Fine, with 2022 P.S.E. certificate.
Unitrade C$250 as singles ($190).
Scott $150.
Suggested Bid $120

No. 01417341 10/24/2022

Professional Stamp Experts
Southern Nevada Philatelic Research Center
5965 Harrison Dr #6 Las Vegas, NV 89120
gradingmatters.com

Expert Committee

We have examined the enclosed item submitted to PSE, of which an image is shown below, and are of the opinion that:

Cat No.	Issue	Denom.	Color
Scott CL50 BL Canada	1930	10c	orange

"it is genuine unused, o.g., never hinged, pane of ten."

For The Expert Committee

VERIFICATION OF THIS CERTIFICATE CAN BE DONE AT GRADINGMATTERS.COM

Sale 5325, Lot 7885, Item No. 992212
★★
War Tax, 1916, King George V "Admiral", 2¢+1¢ brown, type I, coil, perf. 8 vertically (Scott MR7a), a pristine mint pair, o.g., never hinged, wonderfully fresh and well centered, Very Fine to Extremely Fine.
Unitrade C$1,500 ($1,110).
Scott $1,075.
Suggested Bid $280

Sale 5325, Lot 7886, Item No. 941712

"Albanian Amassment" Accumulation of Mint Panes & Sheets, 1925-29, an impressive group that features mint panes of Scott #234 (4), 235 (4), 236 (4), 237 (4), and full sheets of #204 (4), 205 (5), 207 (3), 230 (1), 232 (5), 233 (5), 234 (4), 235 (3), 236 (4), 237 (4); some sheets have been folded, have pin holes on their edges, or other damage, but generally a very good grouping with excellent resale value; please see full photos online.
Suggested Bid $205

i:\images\94\941712.pdf

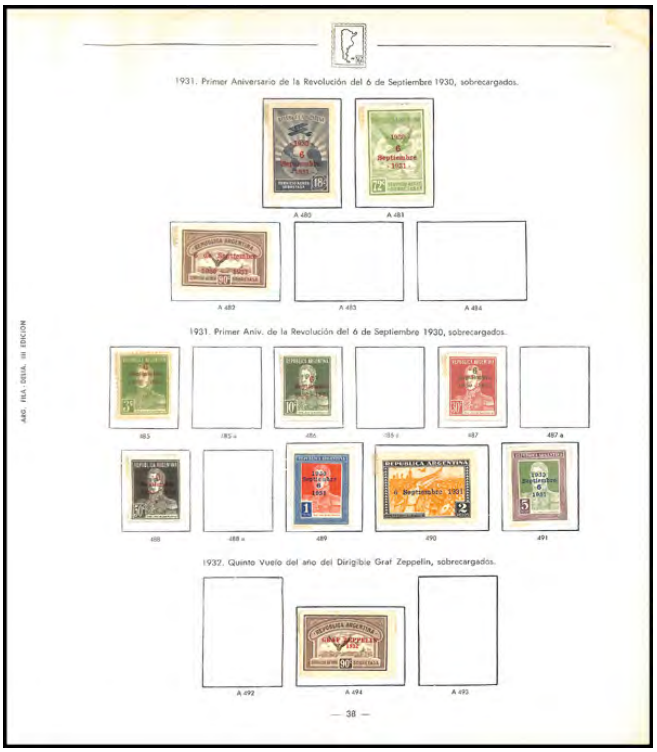

1931. Primer Aniversario de la Revolución del 6 de Septiembre 1930, sobrecargados.

A 480 A 481

A 482 A 483 A 484

1931. Primer Aniv. de la Revolución del 6 de Septiembre 1930, sobrecargados.

485 485 a 486 486 a 487 487 a

488 488 a 489 490 491

1932. Quinto Vuelo del año del Dirigible Graf Zeppelin, sobrecargados.

A 492 A 494 A 493

— 38 —

AÑO. FILA. DEUA. III EDICION

Sale 5325, Lot 7887, Item No. 941119

Argentina, Mostly Used Collection in Argentinian-made Album, 1860-1976, From the streets of Buenos Aires comes this seldom-seen Fila-Delia album with a very well-filled collection after 1940. Highlights include **mint** #399-405, 474, 582-83, C27-28, C37, and **used** 583, among others, overall Fine to Very Fine, additional scans & video online.
Suggested Bid $210

i:\images\94\941119.pdf

i:\images\94\941119.mp4

Sale 5325, Lot 7888, Item No. 960736

Austria, Comley Ersttag FDC collection 1949-1997, 200 different Austrian First Day and event envelopes with marvelous pictorial cancels including sets and Semi-Postals; 100 US Bicentennial event commemoration covers; a few inch thick stack of postcards fairly evenly divided between classic and modern, postally used and mint; a few hundred loose WW adhesives in envelopes; several better envelopes including three sent internally in Manila when the Japanese occupied the Philippines, a Registered envelope from the US (covered in stamps) to Venezuela in 1931, five FDCs from Israel (some with tabs), oversized GB souvenir envelope with stamp series honoring Jane Austin; and four Russia covers from 1891-1914; clean lot, Fine to Very Fine.
Suggested Bid $130

Sale 5325, Lot 7889, Item No. 915905
O
Newspaper Stamp, 1885, 2r black, *double overprint, one inverted* (Mundifil #51 var) (Scott P3b), neat double circle Angra c.d.s.; single nibbed perforation at the left (not mentioned on certificate), otherwise Very Fine and rare. *Unpriced by Scott,* 2024 ISPP certificate.
Suggested Bid $100

INTERNATIONAL SOCIETY
For
PORTUGUESE PHILATELY

Expert Committee
228 Iona Ave #A
Narberth, PA 19072 USA
(267)-304-0337 (☎)
stevewashburne@gmail.com

2024-103

October 28, 2024

We have examined the ***stamp*** *submitted by* ***Daniel F. Kelleher Auctions, LLC*** *as Azores 1885 issue, 2 Reis black, perf 13½ double overprint, one inverted, used with a double circle ANGRA cancel, Scott #P3b, Mundifil 51var*

and find it:

.....GENUINE, without fault or repairs.....

for the Committee: S Washburne

Sale 5325, Lot 7890, Item No.1011936

★

1887, 5fr violet (Scott 11), o.g., lightly hinged, Fine.
Scott $1,350.
Suggested Bid $320

Sale 5325, Lot 7891, Item No.1009565

Bolivia, Useful Starter Collection, 1960-2013 (Scott 418//1549), selection of 145 different, o.g., never hinged, Extremely Fine overall.
Scott $306.
Suggested Bid $120

CORREOS DE BOLIVIA
0.50
CENTENARIO DE LA MUERTE DE SAN JUAN BOSCO
0.30
0.70
0.30
0.30
0.30
0.50
2.30
5.00
AMERICA
30.00
600
700
900
1.800
2.000
600
700
800
900
1.800
4.000
CORUMBA
SANTA CRUZ
Bs. 1.200.-
1.40
1.20
1.40
4.-

CORREOS DE BOLIVIA
CORREOS DE BOLIVIA
CORREOS DE BOLIVIA
CORREOS DE BOLIVIA
CORREOS BOLIVIA
CORREOS DE BOLIVIA
NAVIDAD1982
CORREOS DE BOLIVIA
BOLIVIA
CORREOS DE BOLIVIA
CORREOS DE BOLIVIA
CORREOS DE BOLIVIA
CORREOS DE BOLIVIA
CORREOS DE BOLIVIA
MEXICO86
CORREOS DE BOLIVIA
CORREOS DE BOLIVIA
CORREOS de BOLIVIA
CORREOS DE BOLIVIA
CORREOS DE BOLIVIA
CORREOS DE BOLIVIA
CORREOS DE BOLIVIA
ORGANIZACION DE LAS NACIONES UNIDAS
CORREOS DE BOLIVIA
CORREOS DE BOLIVIA
CORREOS DE BOLIVIA
CORREOS DE BOLIVIA
CORREOS de BOLIVIA
CORREOS DE BOLIVIA
CORREOS DE BOLIVIA
CORREOS DE BOLIVIA
CORREOS DE BOLIVIA

BOLIVIA EN SU DESARROLLO
AEREO
Sb. 1.40
BOLIVIA EN SU DESARROLLO
AEREO
Sb. 2.-
SANTOS DUMONT
1873-1973
AEREO
CORREOS DE BOLIVIA
BOLIVIA
AEREO
3.80
4.-
AEREO
BOLIVIA
BOLIVIA
BOLIVIA
5.-
BOLIVIA Sb.3.60
50 ANIVERSARIO FAB
BOLIVIA AEREO
50 ANIVERSARIO
Sb.4.50
FAB
BOLIVIA Sb.15.-
FAB
50
AEREO
ANIVERSARIO
CORREOS DE BOLIVIA
50 ANIVERSARIO
LAB
AEREO
Sb. 1.-
1925-1975
Sb. 1.50
1925-1975
GUILLERMO KYLLMANN FUNDADOR DEL L.A.B.
CORREOS DE BOLIVIA
Sb. 2.-
Sb. 3.-
CORREOS DE
AEREO
BOLIVIA
BOLIVIA
1874-1974
Sb. 25.-
AEREO
Sb. 0.50
CORREOS DE BOLIVIA
Sb. 2.-
CORREOS DE BOLIVIA
Sb. 3.80
CORREOS DE BOLIVIA
Sb. 4.20
CORREOS DE BOLIVIA
Sb. 4.50
CORREOS DE BOLIVIA
Sb. 20.-
BOLIVIA
Sb. 30.-
CORREOS DE BOLIVIA
Sb. 40.-
BOLIVIA
BOLIVIA 20 cts.
DIA DE LA REVOLUCION BOLIVIANA

Sale 5325, Lot 7892, Item No. 955301
P
1906, Pictorials, 10h carmine, Plate Proof on ungummed stamp paper, imperforate (Scott 35 var.), *full sheet of 50* with *plate number "4"*, full selvage with various printer's notations and signatures in the bottom selvage; also included is a remainder sheet of 50 of the regular *gummed* imperforate 10h (Michel 34 U), which has been invalidated with two holes punched in each stamp, Very Fine.
Michel 34 P U VIII; €1,250 as singles ($1,350). Ferchenbauer 34 var.
Ferchenbauer €500 as singles ($540).

According to E.C. Coleman, in his unpublished Bosnia Herzegovina Treatise*, plate numbers "4" through "9" are very scarce.*
Suggested Bid $200

BOSNIEN HERZEGOWINA
10

Sale 5325, Lot 7893, Item No.1011948
★★
1983, 2fr-75fr Wildlife (Scott 589-600), o.g., never hinged, Very Fine.
Scott $188.
Suggested Bid $45

Sale 5325, Lot 7894, Item No. 812207

Cambodia, Picture Post Card Collection, 1907, Angkor-Vat temple card to France with 5c franking tied KOMPONG-CHANG CAMBODGE cancel of 21 AOUT 07, transit cancels of 19 and 22 plus LINGE N. PAQ.FR No.5 of 24 AOUT 07; undated and unfranked showing Dancers to France with red DOUANES ET REGIES CAMBODGE / RECETTE AUXILIAIRE DE KRAUCHMAR marking; also group of 15 unused all different mainly of Angkor-Vat; 17 items in total, Fine to Very Fine.
Suggested Bid $230

Cliché Gouvernement Général
Cliché Gouvernement Général
Cliché Gouvernement Général
Reproduction interdite. 7. ANGKOR-VA...

Sale 5325, Lot 7895, Item No.1011946
★
1885, Small Dragon, 3ca lilac, perf 12½ (Scott 11), o.g., paper hinge remnants, Very Fine.
Scott $400.
Suggested Bid $96

Sale 5325, Lot 7896, Item No.1019139
(★)
1949, 1c-$1 surcharges, complete (Scott 963-970), set of 9, without gum as issued, Fine to Very Fine.
Scott $140.
Suggested Bid $70

Sale 5325, Lot 7897, Item No.1011647
(★)
1971, Afro-Asian Table Tennis Tournament (N5) complete (Scott 1076-1079), without gum as issued, Extremely Fine.
Yang N21-24.
Scott $198.
Suggested Bid $78

Sale 5325, Lot 7898, Item No.1011646
★★
1973, Table Tennis Invitational Tournament (N20) complete (Scott 1122-1125), o.g., never hinged, Very Fine to Extremely Fine.

Yang N91-94.
Scott $55.
Suggested Bid $22

Sale 5325, Lot 7899, Item No. 898308
★★
2000, $8 27th Olympic Games souvenir sheet (Scott 3051), two Post Office packs of 100, one unopened, o.g., never hinged, Very Fine.
Scott $800.
Suggested Bid $68

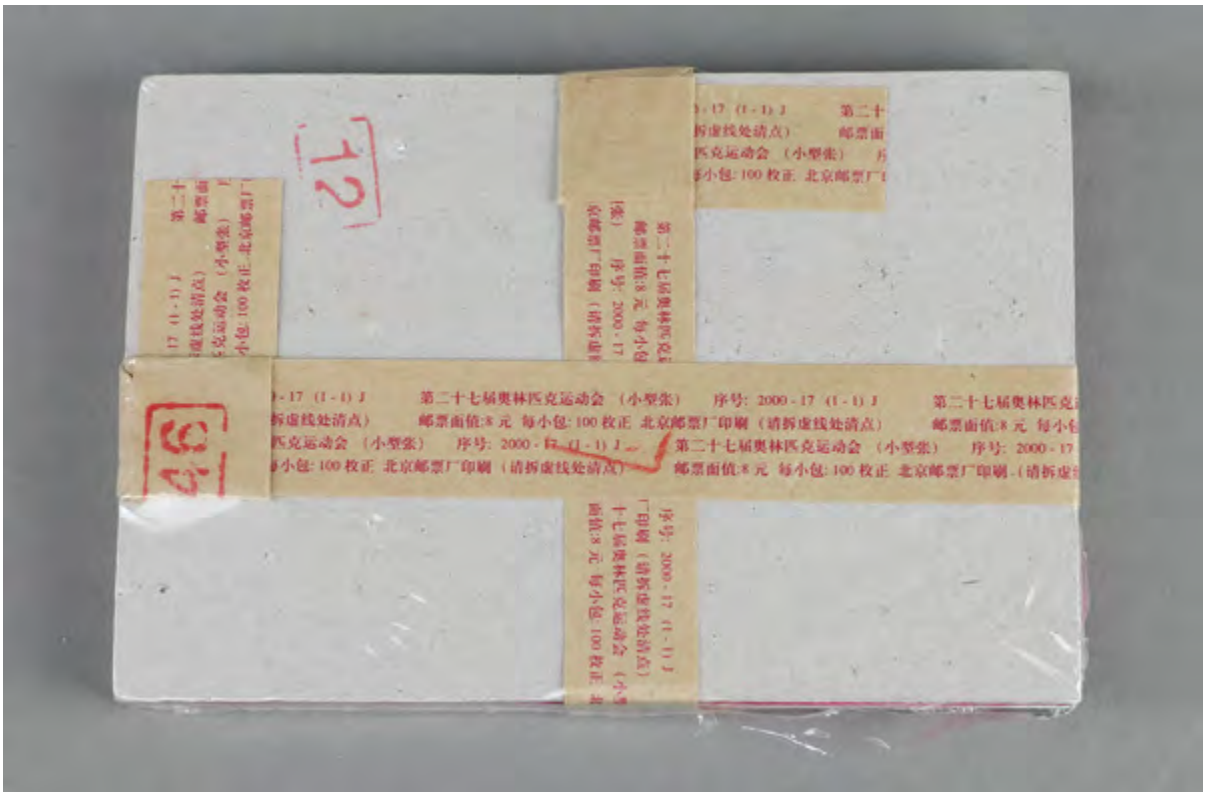

2000/03/21
J 035435

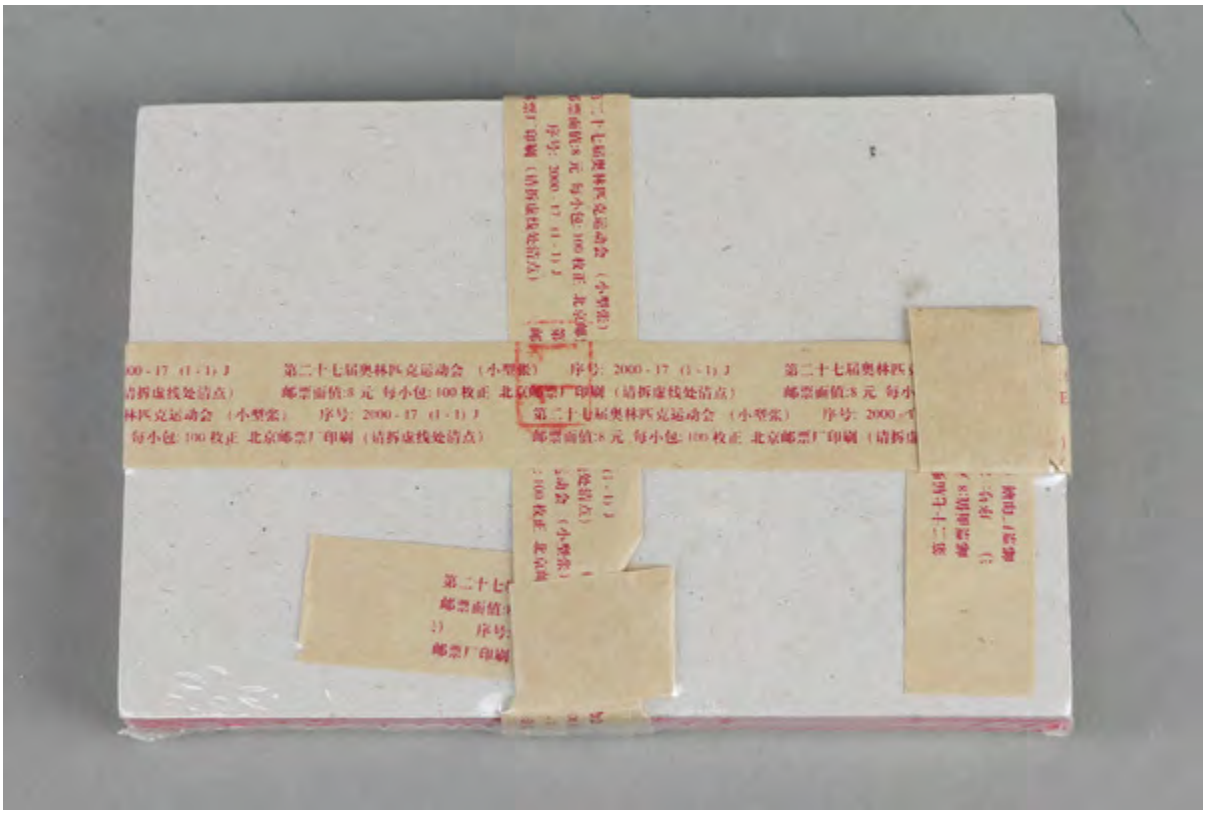

Sale 5325, Lot 7900, Item No.1012959

★

1910, 1c Maso, center inverted (Scott 239a), o.g., very lightly hinged, fresh and sound with clean colors and crisp detail, Fine to Very Fine, with 2018 P.S.E. certificate.
Scott $350.
Suggested Bid $160

No. 01349060 8/24/2018

Professional Stamp Experts
PO Box 539309, Henderson, NV 89053-9309
gradingmatters.com

Expert Committee

We have examined the enclosed item submitted to PSE, of which an image is shown below, and are of the opinion that:

Cat No.	Issue	Denom.	Color
Scott 239a Cuba	1910	1c	green violet

"it is genuine unused, o.g., previously hinged, center inverted."

For The Expert Committee

THIS CERTIFICATE IS PRINTED ON WATERMARKED PAPER AND IS NOT VALID WITHOUT WATERMARK

Sale 5325, Lot 7901, Item No.1011932
O
1864, Royal Emblems in Large Oval, 16sk olive green, perf. 13 x 12½ (Scott 15),
Extremely Fine.
Michel 15A. Facit 15.
Scott $175.
Suggested Bid $42

Sale 5325, Lot 7902, Item No.1011933
O
1870, Crowned Numeral, 48sk brown & lilac, perf. 12½ (Scott 24), Fine to Very Fine.
Michel 21B. Facit 27.
Scott $275.
Suggested Bid $66

Sale 5325, Lot 7903, Item No.1011934
O
1912, 5kr General Post Office, New Crown watermark (Scott 82), Fine.
Michel 66. Facit 120.
Scott $200.
Suggested Bid $48

Sale 5325, Lot 7904, Item No.1011112
★
1927-37, 5m dark red-brown (Scott 132), horizontal **imperforate tete-beche pair with gutter between with "Cancelled" handstamp on back side**, without gum as issued, Very Fine and choice; Nile Post D112k, $400.
Suggested Bid $160

Sale 5325, Lot 7905, Item No.1011108

★

1926-35 1m-50m Officials (Scott O39-50), imperforate Royal Printings with "Cancelled" handstamp on back", without gum as issued, pristine and Very Fine, an elusive complete set; Nile Post O40a-O51a, $376.
Suggested Bid $160

Sale 5325, Lot 7906, Item No.1011876
O
1850, Ceres, 15c green on greenish (Scott 2), Fine to Very Fine.
Yvert 2.
Scott $800.
Suggested Bid $195

Sale 5325, Lot 7907, Item No.1011878
O
1853, Napoleon III imperforate, 1fr lake on yellowish (Scott 21); thin, Fine to Very

Fine.
Yvert 18.
Scott $2,475.
Suggested Bid $150

Sale 5325, Lot 7908, Item No. 981788

1868, France to New York Transatlantic Folded Cover with Fancy Cancels (Scott 36), a particularly fine and attractive piece; features three of Scott #36 with appropriate star fancy cancels; features postmark from Paris as well as a "paid" postmark from New York on arrival; some minor tearing on back from opening of letter.
Suggested Bid $100

Sale 5325, Lot 7909, Item No.1011880
O
1870, Bordeaux, 4c gray (Scott 40), Very Fine.
Yvert 41.
Scott $200.
Suggested Bid $48

Sale 5325, Lot 7910, Item No.1011882
(★)
1876, Sage Type I, 5c green on greenish (Scott 67), unused without gum, Fine.
Yvert 64.
Scott $235.
Suggested Bid $56

Sale 5325, Lot 7911, Item No.1011279
★
1877, Sage Type II, 5fr violet on lavender (Scott 96), o.g., never hinged, Post Office fresh with rich color, a Very Fine and attractive example.
Yvert 95; €650 ($700).
Scott $725.
Suggested Bid $200

Sale 5325, Lot 7912, Item No. 877617

French Colonies, Attractive and Varied Postal Stationery Collection, ca. 1885-

1905, over 100 items with little or no duplication, all grouped in sleeves by country; comprises French Colonies (general issues), French Offices in Alexandria and Port Said, Anjouan, Benin, Dahomey, French Congo, French Guinea, French Guyana, French India, French Oceania, French Sudan, Grand Comoro, Guadeloupe, Indochina, Ivory Coast, Madagascar, Martinique, Mayotte, Nossi-Bé Réunion, Senegal, St. Pierre & Miquelon, and Tunisia; nice mix of entires, postal cards, letter cards; owner's partial inventory (as received) included, based on 1998 von Scharpen catalogue and priced in DM; surprisingly clean throughout, worth a look to the stationery enthusiast, generally Very Fine.
Suggested Bid $180

i:\images\87\877617.pdf

Sale 5325, Lot 7913, Item No. 976541

1942-44, French India Group of Unlisted Varieties on Cover, features four covers, all sporting unlisted varieties, including varities of Scott #157, 157a; condition of covers varies, but generally good; a very nice wartime grouping with desirable franking; please see photos online.
Suggested Bid $165

FRANCE LIBRE
FRANCE LIBRE
INDE FRANÇAISE
14.4.1944
PONDICHERY
14.4.1944
To
C. Krishna Reddiar
Dupleix Road
Pondicherry.
(F. India.)

FRANCE LIBRE
12CA
FRANCE LIBRE
1FA
12CA
FRANCE LIBRE
20CA
9-11-1942
PONDICHERY
PONDICHERY
PONDICHERY

Sale 5325, Lot 7914, Item No.1011940
(★)
1864, 2½sch green (Scott 12), unused without gum, Very Fine.
Michel 9.
Scott $140.
Suggested Bid $34

Sale 5325, Lot 7915, Item No.1012125
★★ ⊞
Airmail, 1931, 1m Zeppelin (Scott C35), block of 4, o.g., never hinged, Very Fine to Extremely Fine.
Michel 455.
Scott $330.
Suggested Bid $96

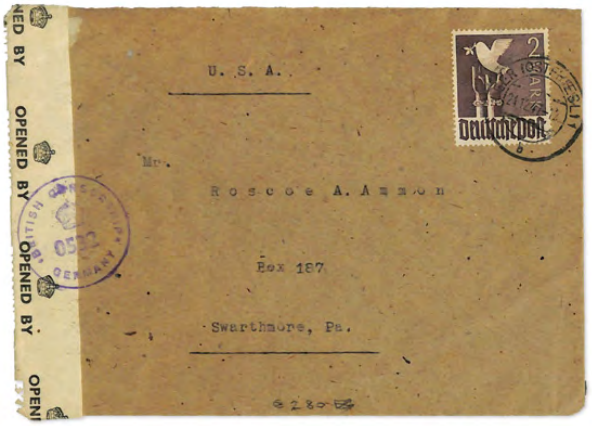

Sale 5325, Lot 7916, Item No. 976540

1947-48, Group of German Post War Covers: Berlin, Linkenheim-Hochstetten, & Others, a fine assortment of four Post-War covers; a catalog value of €2,100 in Michel; all in good condition; please see full photos online.
Suggested Bid $210

20
50 PF.
DEUTSCHE POST
BERLIN
2 MARK
Deutsche Post
BERLIN
Luftpostbrief
MIT LUFTPOST
PAR AVION
Herrn
Martin Sellinger
645 Vincent AVENUE
New York 61 N Y
U S A

100
Tage
Luftbrücke
1. Oktober 1948
Robert Rumpe
Briefmarkengroßhandel
und Versand
① Berlin-Zehlendorf
Schließfach 15
8 47 42
LUFTBRÜCKE
BERLIN
24 PF.
BERLIN
CHARLOTTENBURG 2
1 10 48
ar
Herrn
Curt Henrici
(20b) Braunlage/Harz

Sale 5325, Lot 7917, Item No.1011888
O
1896, 1st Modern Olympic Games, 5d green (Scott 127), Very Good to Fine.
Michel 106.
Scott $500.
Suggested Bid $120

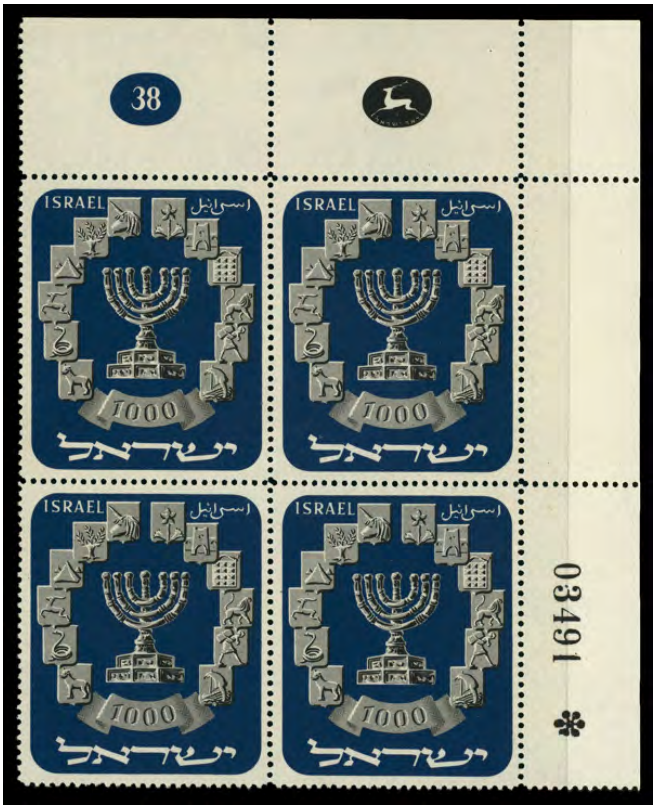

Sale 5325, Lot 7918, Item No. 970753
★★ ⊞
1952, 1000p Menorah (Scott 55), plate block of 4, o.g., never hinged, Very Fine.
Bale 59; $75.
Suggested Bid $30

Sale 5325, Lot 7919, Item No.1011942
★★
1879, Humbert I, 20c orange (Scott 47), o.g., never hinged, Fine.

Sassone 39.
Scott $850.
Suggested Bid $250

Sale 5325, Lot 7920, Item No.1011944
O
Parcel Post, 1884-86, 20c blue (Scott Q2), Fine.
Sassone 2.
Scott $175.
Suggested Bid $42

Sale 5325, Lot 7921, Item No.1011945
★
1895, Second Issue, 10p deep blue & 25p maroon (Scott 7 & 8), o.g., hinge remnants, Fine to Very Fine.
Scott $180.
Suggested Bid $43

Sale 5325, Lot 7922, Item No. 848680

Liberia, Mammals complete, 2017 (Scott 3188-3190), ten complete sets of sheets of 50 ($430 per set), o.g., never hinged, Very Fine.
Scott $215,000.
Suggested Bid $1,025

Sale 5325, Lot 7923, Item No. 970827
★★
1939, Reign Anniversary of Grand Duchess Charlotte, souvenir sheet of 3 (Scott 217), o.g., never hinged, Extremely Fine.
Michel Block 3.
Scott $100.
Suggested Bid $50

Sale 5325, Lot 7924, Item No. 915088
★★
1951, United Europe complete (Scott 272-277), set of 6, o.g., never hinged, Extremely Fine.
Michel 478-483.
Scott $175.
Suggested Bid $56

Sale 5325, Lot 7925, Item No.1013559
★★
1915, 5P carmine & black Capture of Granaditas, with Carranza overprint (Scott 494), o.g., never hinged, clean and fresh with deep colors and clean impressions, Fine to Very Fine, signed, with 2024 M.E.P.S.I. certificate.
Scott $150 as o.g.
Suggested Bid $120

MEXICO

--- ELMHURST PHILATELIC SOCIETY INTERNATIONAL

Genuine

No. 39333 **Date** 7 Nov 2024

THE MEPSI EXPERT COMMITTEE
P.O. Box 29040 Denver, CO 80229-0040

We have examined the enclosed Mexico,

1915 - 1910 Issue 5 pesos carmine & black with Carranza overprint. Scott # 494 UNUSED og nh.....

Submitted by Ernest R. Rojas

of which a photograph is attached and are of the opinion that

It is genune in all respects.....

For the Expert Committee

Administrator

Sale 5325, Lot 7926, Item No.1012962

BK ★

1909, 2c vermilion & black Cordoba (Scott 198a), booklet pane of 6, slightly disturbed o.g., with attractive color and all perforations intact, Fine to Very Fine, with 2020 P.S.E. certificate graded F-VF 75.

Scott $160.

Suggested Bid $60

No. 01376751 6/16/2020

Professional Stamp Experts
PO Box 539309, Henderson, NV 89053-9309
gradingmatters.com

Expert Committee

We have examined the enclosed item submitted to PSE, of which an image is shown below, and are of the opinion that:

Cat No.	Issue	Denom.	Color
Scott 198a BP Panama	1909	2c	vermilion & black

GRADE: F-VF 75, Mint DOG

"it is genuine unused, slightly disturbed o.g., booklet pane of six."

For The Expert Committee

THIS CERTIFICATE IS PRINTED ON WATERMARKED PAPER AND IS NOT VALID WITHOUT WATERMARK

Sale 5325, Lot 7927, Item No.1012961

BK ★

1916, 5c blue & black Arosemena (Scott 200a), booklet pane of 6, disturbed o.g., sound and fresh with bold color and sharp detail, Very Fine, with 2020 P.S.E. certificate graded VF 80.

Scott $350.

Suggested Bid $160

No. 01376752 6/16/2020

Professional Stamp Experts
PO Box 539309, Henderson, NV 89053-9309
gradingmatters.com

Expert Committee

We have examined the enclosed item submitted to PSE, of which an image is shown below, and are of the opinion that:

Cat No.	Issue	Denom.	Color
Scott 200a BP Panama	1909	5c	blue & black

GRADE: VF 80, Mint DOG

"it is a genuine unused, booklet pane of six slightly disturbed o.g."

For The Expert Committee

THIS CERTIFICATE IS PRINTED ON WATERMARKED PAPER AND IS NOT VALID WITHOUT WATERMARK

Sale 5325, Lot 7928, Item No.1011101

★

1919, 50f blue green (Scott 102), bottom margin vertical pair, bottom stamp horizontally imperforate, o.g. with some trivial disturbance, bottom stamp never hinged,

lightly hinged on top stamp, Fine and unusual.
Suggested Bid $80

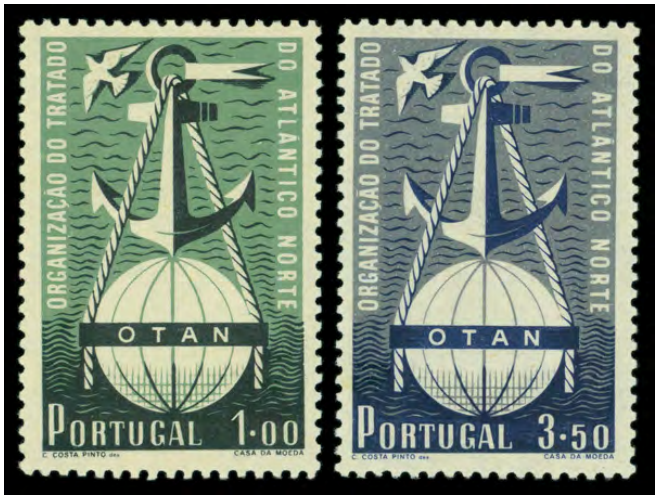

Sale 5325, Lot 7929, Item No. 925758
★★
1952, N.A.T.O. complete (Scott 747-748), o.g., never hinged, Extremely Fine.
Scott $298.
Suggested Bid $40

Sale 5325, Lot 7930, Item No. 978219
★★
1971, 5p Wadi Hanifa Dam Redrawn, King Faisal Cartouche (Scott 465), single, o.g., never hinged, Very Fine.
Scott $75.
Suggested Bid $21

Sale 5325, Lot 7931, Item No. 978222
★★
1972, 6p Wadi Hanifa Dam Redrawn, King Faisal Cartouche (Scott 466), single, o.g., never hinged, Very Fine.
Scott $70.
Suggested Bid $18

Sale 5325, Lot 7932, Item No. 978226
★★
1968, 7p Wadi Hanifa Dam Redrawn, King Faisal Cartouche (Scott 467), single, o.g., never hinged, Very Fine.
Scott $100.
Suggested Bid $26

Sale 5325, Lot 7933, Item No. 978231
★★
1970, 8p Wadi Hanifa Dam Redrawn, King Faisal Cartouche (Scott 468), single, o.g., never hinged, Very Fine.
Scott $53.
Suggested Bid $13

Sale 5325, Lot 7934, Item No. 975998
★★
1927, 55c-2p Coronation Anniversary complete (Scott B64-B73), set of 10, o.g., never hinged (#B67 VLH), Fine to Very Fine.
Edifil 392-401.
Scott $1,300.
Suggested Bid $320

Sale 5325, Lot 7935, Item No.1019143
★★ ⊞
2000, 5fr Embroidery (Scott 1075a), sheetlet of 4, o.g., never hinged, Extremely Fine.
Scott $225.
Suggested Bid $110

Sale 5325, Lot 7936, Item No. 946978

Switzerland, First Day Cover Collection in Nine Binders, 1968-77, Nine cover binders with nearly 450 FDCs, some in singles, some in blocks, and some as complete

sets on one cover, seemingly all different and cacheted, generally Fine to Very Fine, one volume flipped as reference.
Suggested Bid $210

i:\images\94\946978.mp4

Sale 5325, Lot 7937, Item No. 976547

1941, Pro Juventute souvenir sheet (Scott B116), in clean and attractive condition; features B116 as a non-first day cover, with strong catalog value.
Michel Block 6. Zumstein 98I+99I.
Suggested Bid $62

Sale 5325, Lot 7938, Item No. 925872
★★
1951, LUNABA souvenir sheet (Scott B206), o.g., never hinged, Extremely Fine.
Michel Block 14. Zumstein 32.
Scott $275.
Suggested Bid $56

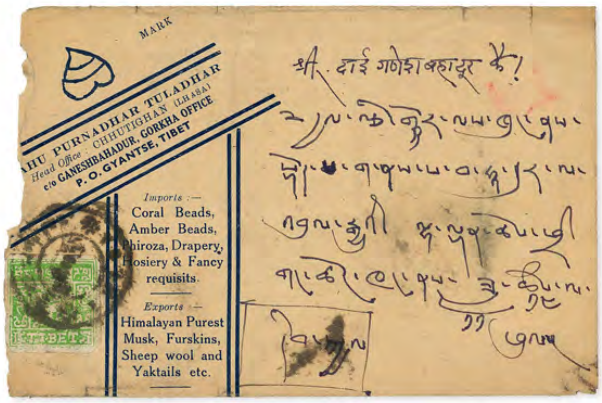

Sale 5325, Lot 7939, Item No. 981787
✉
Ca. 1933, Gyantse, Tibet Advertising Cover (Scott 13 var.), a scarcely seen cover featuring an advertisement for an importer of all sorts of goods, as listed in corner; sports an attractive and scarce Scott #13 with variant footnoted; a very attractive piece; features some notable wear on left side from being opened.
Suggested Bid $78

Sale 5325, Lot 7940, Item No. 952213

Ukraine, WWII postal history 1942-1943, 10 envelopes with Ukraine overprints on 3rd Reich adhesives addressed to Vienna mounted on quadrille pages, half are Registered envelopes; attractive, Fine to Very Fine.
Suggested Bid $100

i:\images\95\952213.pdf

Sale 5325, Lot 7941, Item No. 925288

1879, Fiscal Used For Postage, imperf with 2-line overprint, 5c yellow (Scott 50), large margins, tied on a May 18, 1880 folded letter from La Guaira to Caracas by a "Correos/ La Guaira" undated double circle; merchant's blue double oval handstamp; horizontal file fold, otherwise Very Fine, with a 1983 ASOFILCA certificate.
Suggested Bid $80

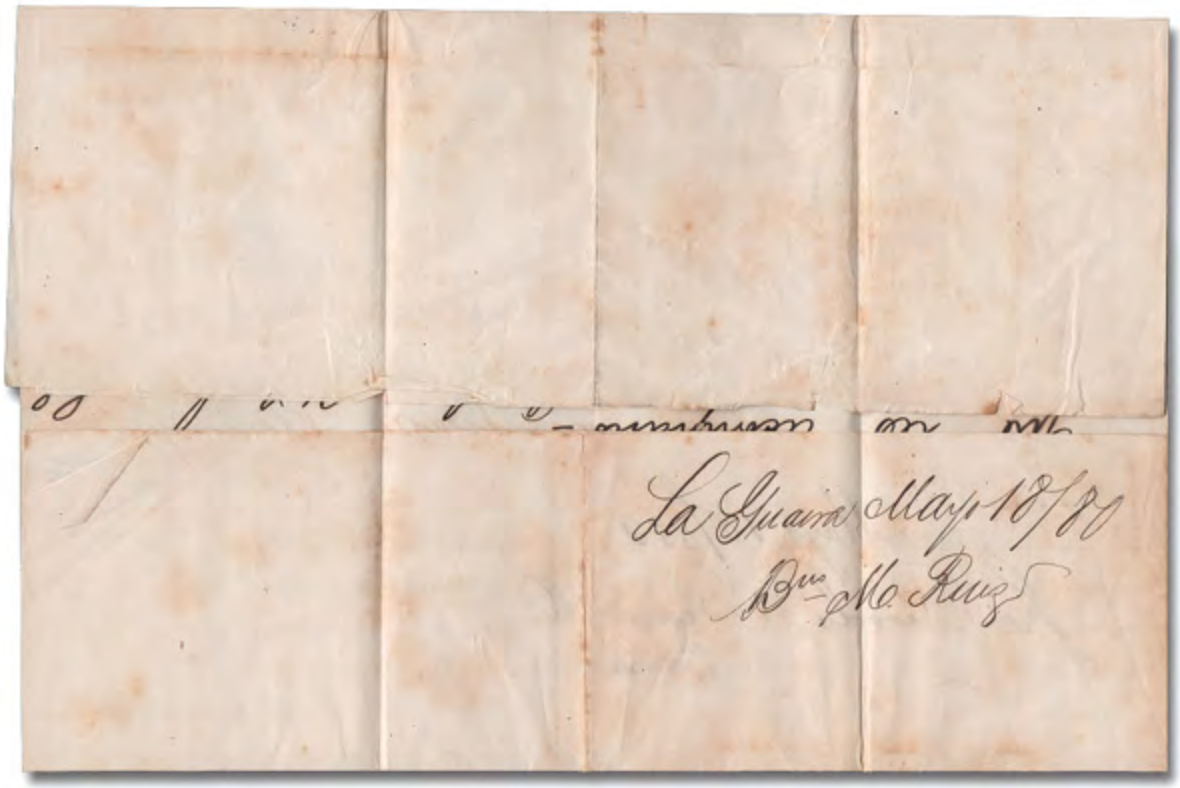

CLUB FILATELICO DE CARACAS

COMISION DE EXPERTICIAS

Apartado 61197 Caracas, (Venezuela)

Nr. 83054

Caracas, 29 Noviembre 1983

La Comisión es de la opinión que

El pliego franqueado con el sello de Venezuela, Fisco Postal Nº17, matasellado en la Guaira sin fechador en el centro, es legítimo.

La opinión anteriormente emitida está sujeta a las condiciones impresas al reverso.

Sale 5325, Lot 7942, Item No. 925289

1879, Fiscal Used For Postage, imperf with 2-line overprint, 5c orange (Scott 50a), tied on a Jun 8, 1880 folded letter from La Guaira to Caracas by light "Correos/ La Guaira" undated double circle, Fine to Very Fine, with a 1983 ASOFILCA certificate. Suggested Bid $68

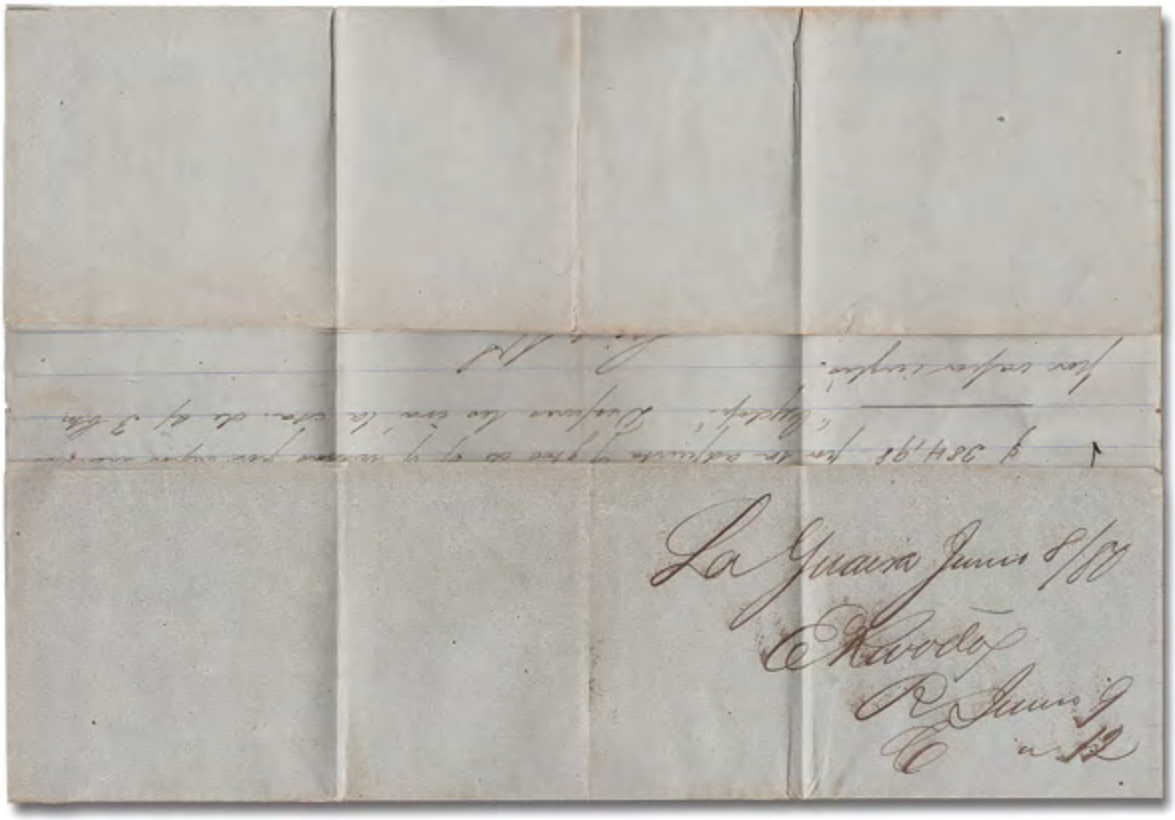

CLUB FILATELICO DE CARACAS

COMISION DE EXPERTICIAS

Apartado 61197 Caracas, (Venezuela)

Nr. 83055

Caracas, 29 Noviembre 1983

La Comisión es de la opinión que

El pliego franqueado con el sello de Venezuela, Fisco Postal Nº17, matasellado en la Guaira sin fechador en el centro, es legítimo.

La opinión anteriormente emitida está sujeta a las condiciones impresas al reverso.

Sale 5325, Lot 7943, Item No. 925293

1882 Bolivar, 5c blue & two 10c red brown (Scott 74, 75), on a cover from Maracaibo to Buenos Aires via New York; tied by a blue Maracaibo c.d.s., Mar 11 (1892), and backstamped New York, Mar 25, and Buenos Aires, May 6—travel time nearly two months., Fine to Very Fine.
Suggested Bid $68

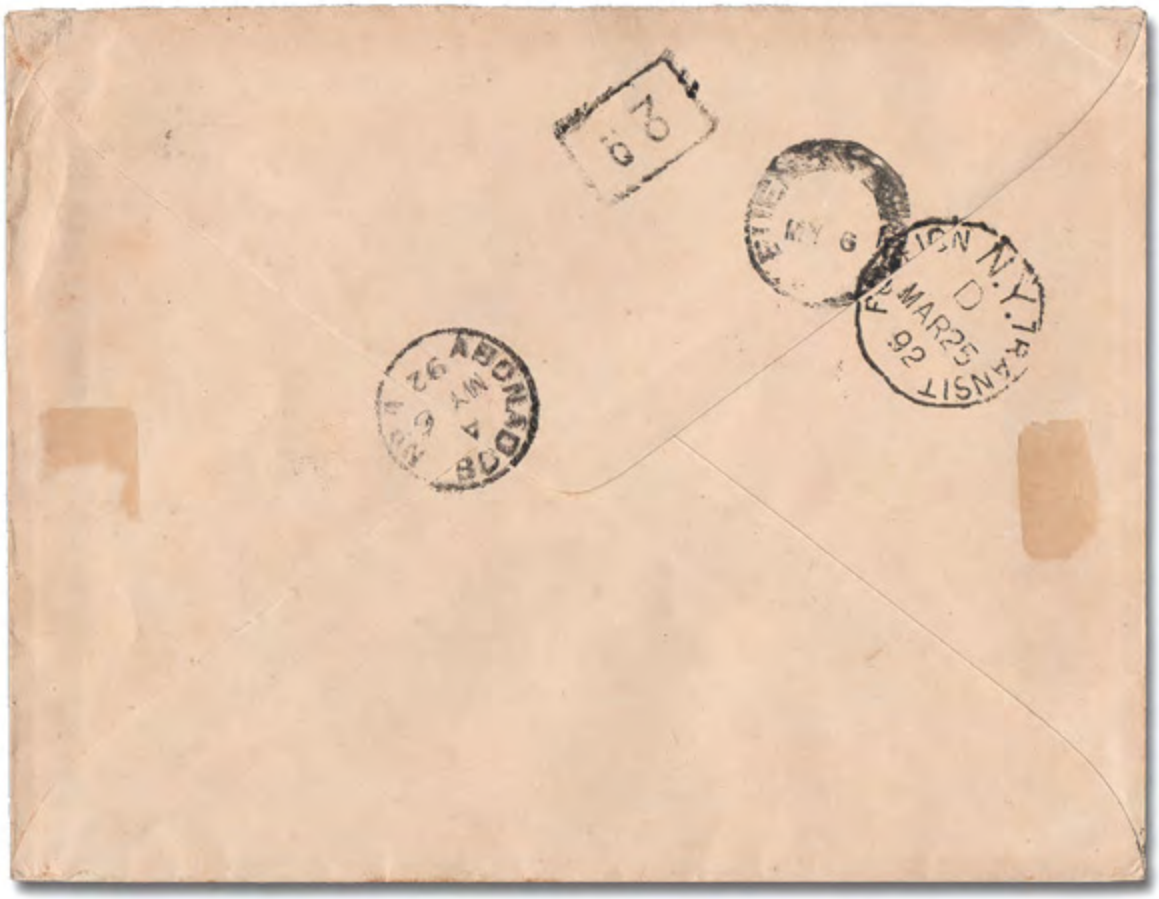

Sale 5325, Lot 7944, Item No. 925291

1893 Bolivar, two 5c red brown & four 10c blue (Scott 123, 124), tied by light Maracaibo undated serrated circles on a commercial cover to New York and backstamped there on Mar 30, 1898.

The cover also bears the personal oval handstamp of (General) Fociòn Soto, a Colombian politician, railroad owner and military general, who, after being exiled from Colombia in 1886 for his involvement in the Thousand Days War, took up residence in Venezuela.
Suggested Bid $68

Sale 5325, Lot 7945, Item No. 925306
P
1924-39, Waterlow Re-engraved Bolivar, Plate Proofs of the six 1939 values (Scott 270P//284P), a pristine set of sheet margin **blocks of 4** on stamp paper, imperf and gummed with security punches, o.g., never hinged, Very Fine.
Suggested Bid $68

Sale 5325, Lot 7946, Item No. 926076
★
1952 Olympics complete, imperforate (Scott 51-56), a choice set of sheet margin singles, o.g., very lightly hinged, Extremely Fine.
Sassone €3,500 for NH ($3,780).
Scott $950 for NH.
Suggested Bid $200

Sale 5325, Lot 7947, Item No. 981898

Independent Africa, Small Collection of Imperf sets., About 50 pairs and 25 blocks of 4 from the mid-1960s; all different and all in complete sets, neatly arranged on stock sheets; 14 countries represented, from Cameroun to Wallis & Futuna (the only non-African country); full of Topical interest, all Very Fine and never hinged.
Suggested Bid $155

REPUBLIQUE DU TCHAD
UNESCO VINGT ANS 1946 1966
REPUBLIQUE DU TCHAD
SIEGE DE L'O.M.S
POSTES 25 FRANCS
POSTES 32 FRANCS
REPUBLIQUE DU CONGO
50F
SIEGE DE L'O.M.S
REPUBLIQUE DU DAHOMEY
100F
1865-CENTENAIRE-1965
DE L'UNION INTERNATIONALE DES TÉLÉCOMMUNICATIONS
25F
30F
100F
POSTE AERIENNE
SIEGE DE L'O.M.S

REPUBLIQUE DU DAHOMEY
50F
70F
100F
30F
UNESCO
unesco.vingt ans
1946
1966
SAUVEGARDE DES MONUMENTS DE NUBIE
25F
REPUBLIQUE GABONAISE
CULTURE . ALPHABETISATION
50F

REPUBLIQUE GABONAISE
REPUBLIQUE GABONAISE
REPUBLIQUE GABONAISE
REPUBLIQUE GABONAISE
REPUBLIKA MALAGASY
REPUBLIKA MALAGASY
REPUBLIKA MALAGASY
REPUBLIKA MALAGASY
REPUBLIQUE DU MALI
POSTE AERIENNE
50F
DE LA DECLARATION UNIVERSE
REPUBLIQUE DU MALI
REPUBLIQUE DU MALI
REPUBLIQUE DU MALI
REPUBLIQUE DU MALI
UNESCO-VINGT ANS
NOUVELLE-CALEDONIE ET DEPENDANCES
DES DROITS DE L'HOMME
DES DROITS DE L'HOMME
REPUBLIQUE ISLAMIQUE DE MAURITANIE
REPUBLIQUE ISLAMIQUE DE MAURITANIE

REPUBLIQUE DU NIGER
50F
25F
REPUBLIQUE DU NIGER
50F
REPUBLIQUE DU NIGER
6e JOURNEE METEOROLOGIQUE MONDIALE
23 MARS 1966
50F
REPUBLIQUE DU NIGER
50F
REPUBLIQUE DU NIGER
50F
REPUBLIQUE DU NIGER
60F
République du Sénégal
60F
République du Sénégal
10F
30F
85F
REPUBLIQUE DU SENEGAL
50F
REPUBLIQUE DU SENEGAL
50F
REPUBLIQUE DU SENEGAL
50F
REPUBLIQUE DU SENEGAL
50F
REPUBLIQUE DU SENEGAL
60F
85F

HAUTE-VOLTA
25F
POSTES
REPUBLIQUE DE HAUTE-VOLTA
50F
REPUBLIQUE DE HAUTE-VOLTA
30F
REPUBLIQUE DE HAUTE-VOLTA
50F
DE HAUTE-VOLTA
REPUBLIQUE
50F
DE COTE D'IVOIRE
30F
UNESCO
O-VINGT ANS
REPUBLIQUE DE HAUTE VOLTA
30F
WALLIS ET FUTUNA
R.F.
30F
RF WALLIS ET FUTUNA
50F
POSTE AERIENNE
UNESCO
VINGT ANS
1946-1966

Sale 5325, Lot 7948, Item No. 923176

Europe, "State of the Union" Mint & Used Europa Collections, 1942-92, Two separate collections, one of which is mostly used in a hingeless Lighthouse album (1942-59), from its earliest beginnings including a number of forerunners to covers, and pieces of postal stationery. The second collection is in two hingeless Davo albums (1949-92), which is all-mint and also includes the **Council of Europe** (1958-90), the joint issues for **Scandinavia** (1956-91), and the **NATO** issues (1952-80). Highlights include mint **Belgium** #B480-84, B482a, **Greece** 539-44, **Luxembourg** 272-77, 329-31 (FDC), **Monaco** 904a, 962a, 1024a, 1068a, 1114a, **Saar** 226, C12, Fine to Very Fine, viewable in full, ex- Mannenkenpis Holding.
Suggested Bid $260

i:\images\92\923176.mp4

i:\images\92\923176n2.mp4

i:\images\92\923176n3.mp4

i:\images\92\923176n4.mp4

i:\images\92\923176n5.mp4

Sale 5325, Lot 7949, Item No. 956212

Worldwide, Buff be a lady tonight 1935-2022, Many hundreds of Nudes on stamps; striking pair of 1935 British Columbia court documents, one in a County Court with six $1 Law stamps affixed, and the other with a pair of 10¢ Law stamps on a Supreme

Court document; stamps and covers from many nations including Portuguese Guine, Spain, Cameroun, Uruguay, Mali, Hungary, Mexico, Paraguay, Katanga, Angola, Liechtenstein, Aitutaki, Mongolia, Ajman, Marshall Islands, Romania, Fujeira, South Africa, Liberia, Switzerland, Poland, Palau, Rwanda, San Marino, Oman, and many others, Fine to Very Fine.
Suggested Bid $155

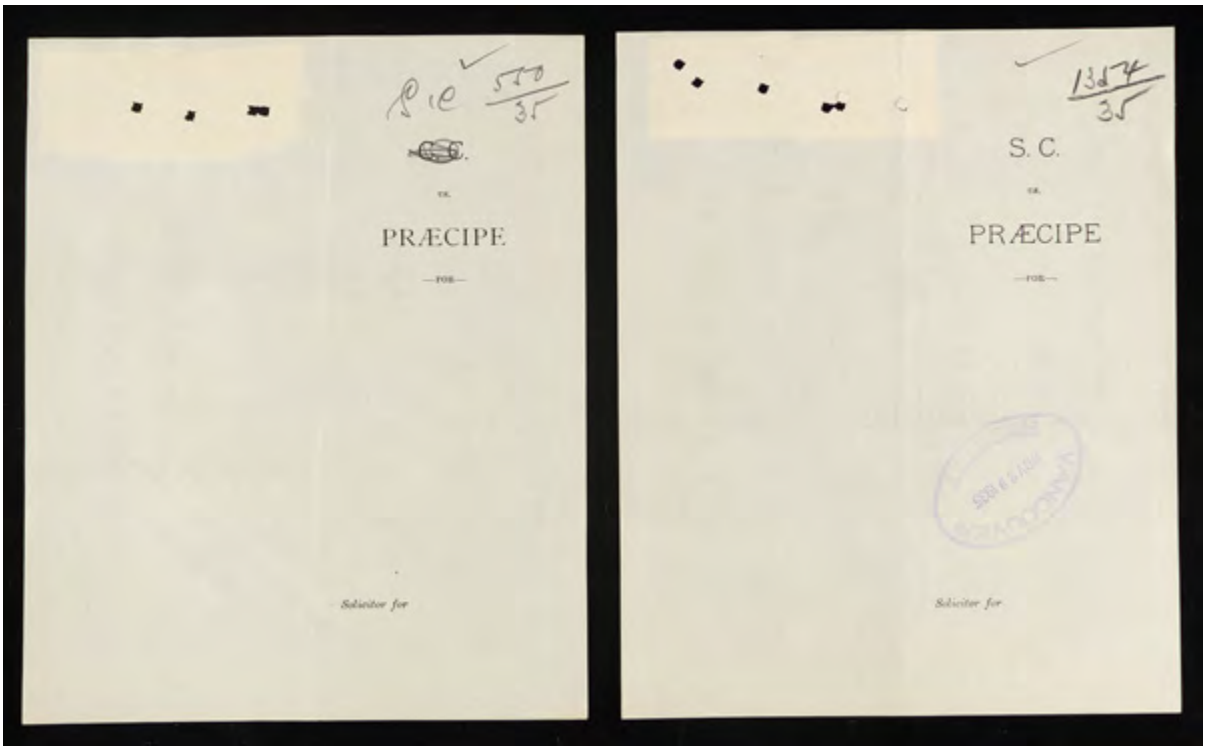

Sale 5325, Lot 7950, Item No. 946616

Worldwide, Olympics Cover & Stamp Accumulation, 1932-76, nice lot of mint sets, souvenir sheets, and miscellaneous covers, covers range from 1932 including Los Angeles with 5¢ plate block, 1936 Australia multicolored postcard with special cancel, 1948 Great Britain set plus scarce Kuwait overprint set, 1952 Helsinki Finland, etc., a small cover album contains a set of 80 different 1960 Rome Olympic cacheted event covers showing athletes and their sports all cancelled during July and August, well worth attention, fine to very fine.
Suggested Bid $68

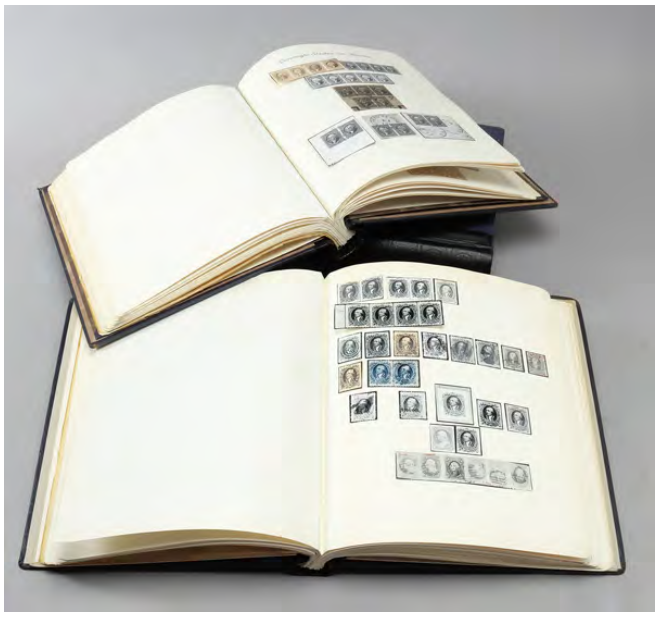

Sale 5325, Lot 7951, Item No. 962400
★
Classic American Philately Auction Catalog Clippings from many years ago, 4 springback binders compiled by a German collector, first contains postmasters' provisionals to 1857 issues, second is 1861 to 1898 issues including fancy cancels, plus inverted centers (1869 & Pan American & C3a), and a few Washington Franklins and Graf Zeppelins, third is back of book including CL1, flown covers, some officials including specimens, few newspapers and revenues, strong locals on and off cover, some civil war patriotics, steam/steamship and other postal markings, and fourth is Confederate States including provisionals, both on and off cover, some of the items have prices but sadly no dates, but with a little work, you can get a good idea, Very Fine

and unique, fully imaged online.
Suggested Bid $310

i:\images\96\962400.mp4

i:\images\96\962400n2.mp4

i:\images\96\962400n3.mp4

i:\images\96\962400n4.mp4

Sale 5325, Lot 7952, Item No. 907319
L
Alevizos Auctions, *Nine Asia-Related Auction Catalogues,* "Central and Eastern Asia" catalogues comprising sales 16, 22, 24, 28, 31, 33, 36, 42 and 45 (complete less #20, 30, 39); a wealth of information from one of the foremost auction houses handling Asian material; prices realized included.
Suggested Bid $2

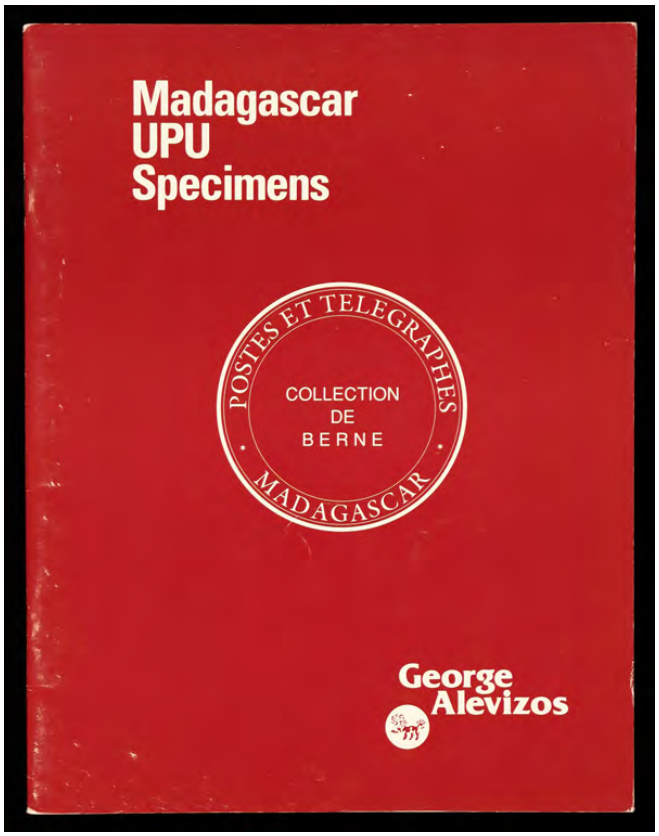

Sale 5325, Lot 7953, Item No. 907036
L
Alevizos Auctions, *Madagascar UPU Specimens: Collection de Berne,* 36-page net price catalogue for these items taken from the Post Office Specimens ledger book; text clean.
Suggested Bid $2

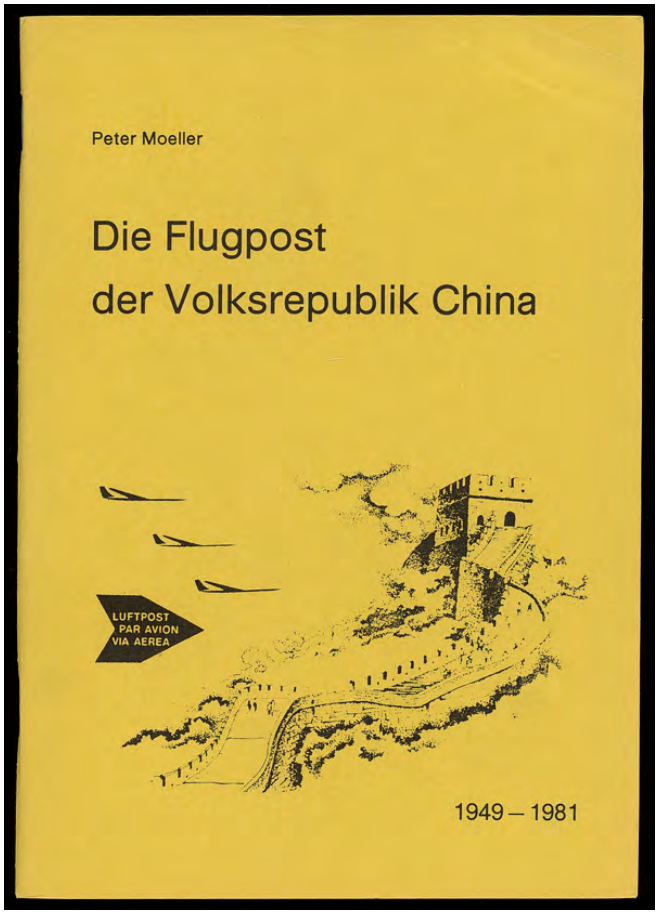

Sale 5325, Lot 7954, Item No. 907383
L
Moeller, Peter, *Die Flugpost der Volksrepublik China, 1949-81,* staple-bound, 1982; excellent catalog listing, illustrating and pricing all recorded First Flight Covers; in German but no knowledge of the language necessary; out of print.
Suggested Bid $8

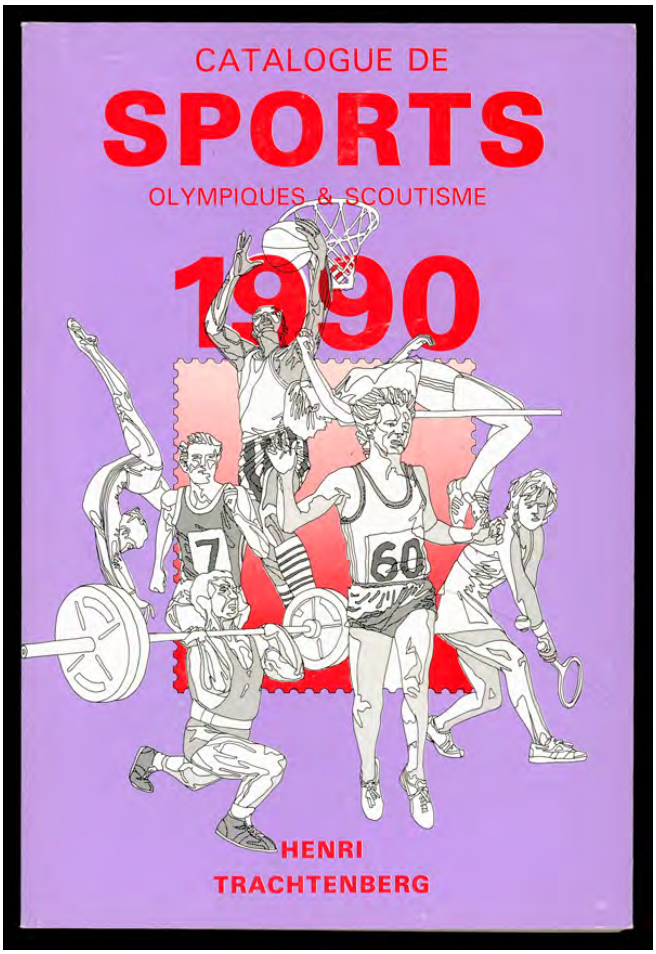

Sale 5325, Lot 7955, Item No. 907370
L
Trachtenberg, Henri, *Catalogue de Sports, Olympiques et Scoutisme, 1990,* paperback; comprehensive priced catalog including many imperfs and varieties not priced elsewhere; gives printing quantities where known, extremely useful; with Chad 1F Mexico Olympics imperforate sheetlet of 8 (Men's Track); VF.
Suggested Bid $12

Sale 5325, Lot 7956, Item No. 959718

Varied, *Books about Adolf Hitler,* Germany Awakes; Development, struggle and victory of the NSDAP (1933 in German) is a gold embossed coffee table book with hand tipped illustrations; Propaganda of Adolph Hitler, 1973 perfect bound; and Adolph Hitler, another oversized German book (1935) with hand tipped illustrations; chilling.
Suggested Bid $130

Sale 5325, Lot 7957, Item No. 980106

Assortment of Numismatic Literature: Numistmatica Genevensis, Doyle, Wayne Miller, features four pieces of literature; includes *Numismatica Genevensis SA Auction 20: Masterpieces* (sealed, never opened), *Numismatica Genevensis SA Auction 21: The Royal Gold Set: a Complete Five Guinea Collection* (sealed, never opened), *Doyle, New York: Coins, Medals and Bank Notes from the Estate of Samuel Mills Damon - Honolulu, Hawaii*, and *An Analysis of Morgan and Peace Dollars* by Wayne Miller; all books or catalogs in very good or pristine condition.
Suggested Bid $21

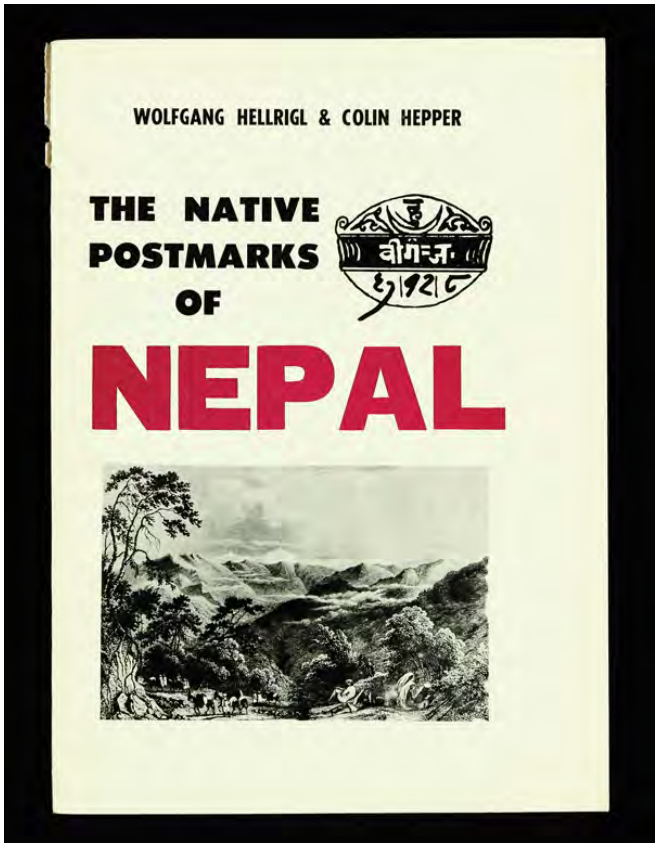

Sale 5325, Lot 7958, Item No. 907346
L
Hellrigl, Wolfgang & Colin Hepper, *The Native Postmarks of Nepal,* 133 pp., paperback, 1978; published by the Nepal Philatelic Study Circle, identifies and illustrates 780 different postal markings from 1879 to 1976, an indispensable reference, now out of print; damage to spine, otherwise clean.
Suggested Bid $8

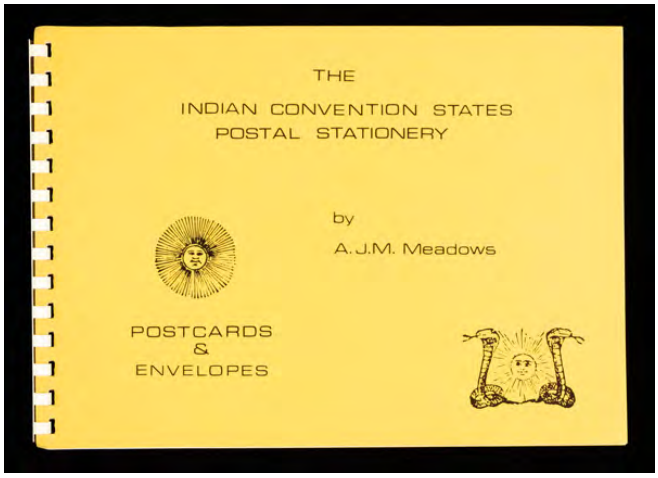

Sale 5325, Lot 7959, Item No. 907132
L
Meadows, A.J.M., *The Indian Convention States Postal Stationery: Postcards & Envelopes,* 18 pp., oblong comb-bound, 1982; excellent study of the various types with detailed charts listing all the varieties; out of print.
Suggested Bid $6

Sale 5325, Lot 7960, Item No. 928853
L
Mini Thailand Philatelic Library, *110 Years of Thai Postage Stamps* (1993 Thailand), *Waterlow Proof Sheets* (1970 Collins), *Postal Stationery of Siam* (1938 Linnemann), *Air Post of Thailand* (1972 Fawdry), *Postage Stamps of Siam* (1904 Holland), *Revenue Stamps of Thailand* (1979 Holland), *Thai Stamps* (1991 Siriwong), *Lithograph Surcharges of Siam* (1993 Ryan), *Post Offices and Postmarks after 1982* (1995 Cameron), *Thai Philately* (2000//2011), *Postal Stationery Catalog* (1999 Blakeney), *Postage Stamps of Siam to 1940* (1979 Frajola), *Thai Postage Stamps Catalogue* (1998 Koshpasharin), *POW in WWII Vol 3* (2005 Tett), *Government Post Offices Vol 1* (1997 Blakeney), *Royal Siamese Postal Service* (1983 Davis), *Prakaipet Indhusophon Collection of Siam* (1989 Indhusophon), *The Thai Times* (1981 Swanson), and assorted

other titles; a rich collection for the specialist, Fine to Very Fine.
Suggested Bid $92

Sale 5325, Lot 7961, Item No. 956203

Philatelic supplies for the budding dealer, 4 new Mystic Heirloom albums; several Lighthouse type stockbooks, 6 used counter binders, several mint sheet files, new Presidents United States Stamp Album, lovely 1932 Abridged Album for United States tamps, 2 copies (still with dustjackets) of Minkus British Asia (Part two), new Palo color hingeless pages for Canadian Provences, several new Lighthouse type cover binders (still in cardboard slipcases); and more; useful.
Suggested Bid $210