Weekly Online Sales

Serving Philately Worldwide

A Division of Kelleher Auctions

Internet Sale 5326

Closing Sunday at 9:00 p.m.

June 14, 2026

Featuring:

United States, British & Worldwide Stamps and Postal History

www.kelleherauctions.com

Sale 5326, Lot 7001, Item No. 953457

1905, Quartet of Frank A. Rinehart Native American Picture Post Cards, studio portraits, each printed in color with Rinehart's Omaha, Neb. copyright notice below; three picture Sioux ("Sioux Squaw and Papoose", "Lost Bird" and "Annie Red Shirt"), one Sac & Fox ("Two Little Braves"); clean except the last, with light staining at top left mostly missing image; Rinehart was famous for his dignified images of Native Americans, having come to prominence when he photographed attendees of the Indian Congress held in conjunction with the 1898 Trans-Mississippi Expo.
Suggested Bid $17

Copyrighted 1905, F. A. Rinehart, Omaha, Neb.

Copyrighted 1905, F. A. Rinehart, Omaha, Neb.

Copyrighted 1905, F. A. Rinehart, Omaha, Neb.

Copyrighted 1905, F. A. Rinehart, Omaha, Neb

Sale 5326, Lot 7002, Item No.1019334
O
1847, 5¢ red brown (Scott 1), pen cancel; faded with ink burn through at places, Fine to Very Fine.
Scott $250.
Suggested Bid $50

Sale 5326, Lot 7003, Item No.1019035
O
1847, 5¢ red brown (Scott 1), red cancel, Fine to Very Fine.
Scott $425.
Suggested Bid $210

Sale 5326, Lot 7004, Item No.1016104
O
1847, 5¢ red brown (Scott 1), removed cancel; repaired added top margin, Very Good, with 2026 P.S.E. certificate.
Scott $425.
Suggested Bid $100

No. 01466205 3/31/2026

Professional Stamp Experts

Southern Nevada Philatelic Research Center

5965 Harrison Dr #6 Las Vegas, NV 89120

gradingmatters.com

Expert Committee

We have examined the enclosed item submitted, of which an image is shown below, and are of the opinion that:

Cat No.	Issue	Denom.	Color
Scott 1 USA	1847	5c	Brown

"it is genuine used, with a REMOVED cancel and the top margin added."

For The Expert Committee

VERIFICATION OF THIS CERTIFICATE CAN BE DONE AT GRADINGMATTERS.COM

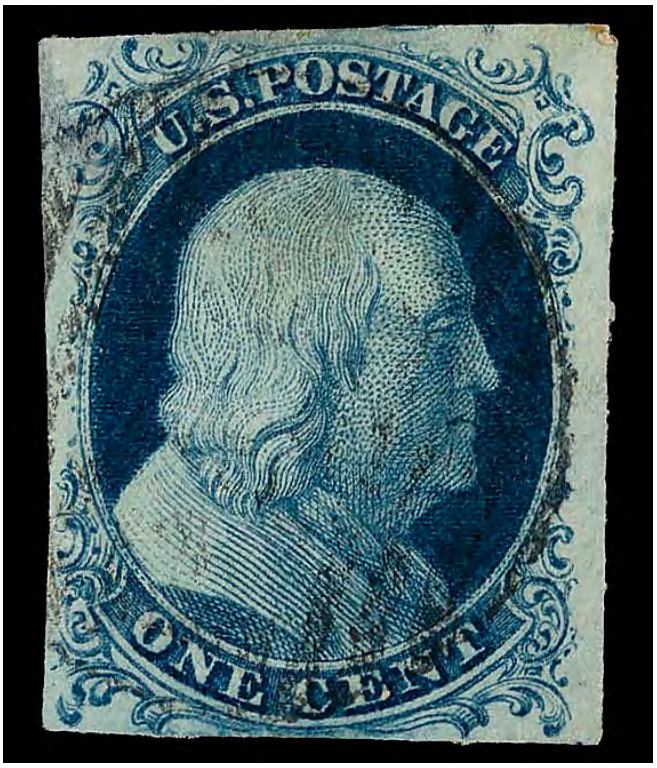

Sale 5326, Lot 7005, Item No.1018944
O
1851, 1¢ blue, type II (Scott 7), position 25L1e, relief B, town postmark; thin & crease LL, Very Fine, with 2025 P.F. certificate.
Scott $140.
Suggested Bid $35

The Philatelic Foundation

353 Lexington Avenue • Room 804
New York, NY 10016
EXPERT COMMITTEE

No. 618133
12/22/2025

We have examined the enclosed item, of which a photograph is attached, and ***described by the applicant*** as follows:

Country: UNITED STATES OF AMERICA

Cat. No.	Issue	Denom.	Color
7	1852	1¢	blue

Scott's unless otherwise specified.

USED, TOWN PMK. POSITION 25R1e, RELIEF B.

AND WE ARE OF THE OPINION THAT:

IT IS GENUINE WITH A THIN AT TOP LEFT AND A DIAGONAL CREASE AT BOTTOM LEFT. **********

618133

N 387095

For The Expert Committee
Chairman

Photocopies of this Certificate are not valid.

Submitted by

Sale 5326, Lot 7006, Item No.1018957
O
1852, 1¢ blue, type IV (Scott 9), strip of 5, positions 84-88R1L, pen cancel; a few creases & small closed tear, Very Fine, with 2026 P.F. certificate.
Scott $238.
Suggested Bid $62

The Philatelic Foundation

353 Lexington Avenue • Room 804
New York, NY 10016
EXPERT COMMITTEE

No. 619999
03/24/2026

We have examined the enclosed item, of which a photograph is attached, and ***described by the applicant*** as follows:

Country: UNITED STATES OF AMERICA

Cat. No.	Issue	Denom.	Color
9	1852	1¢	blue

Scott's unless otherwise specified.

USED, HORIZONTAL STRIP OF FIVE, 84-88R1L, MS. CANCELS, CENTER STAMP WITH DOUBLE TRANSFER IN "ONE CENT" IN CENTER STAMP.

AND WE ARE OF THE OPINION THAT:

IT IS GENUINE WITH CREASES BETWEEN POSITIONS 84-85 AND 86-87, POSITION 85 WITH A SEALED TEAR AT TOP, POSITION 88 WITH A SHORT VERTICAL CREASE AT BOTTOM. **********

619999

N 393525

For The Expert Committee
Chairman

Photocopies of this Certificate are not valid.

Submitted by

Sale 5326, Lot 7007, Item No.1018949
O
1852, 1¢ blue, type IV (Scott 9), position 4L1L, town postmark, Very Fine, with 2026 P.F. certificate.
Scott $100.
Suggested Bid $74

The Philatelic Foundation

353 Lexington Avenue • Room 804
New York, NY 10016
EXPERT COMMITTEE

No. 620861
04/14/2026

We have examined the enclosed item, of which a photograph is attached, and ***described by the applicant*** as follows:

Country: UNITED STATES OF AMERICA

Cat. No.	Issue	Denom.	Color
9	1852	1¢	blue

Scott's unless otherwise specified.

USED, POS. 4L1L, TOWN PMK.

AND WE ARE OF THE OPINION THAT:

IT IS GENUINE* * * * * * * * * * * * * * * * * * *

620861

N 385952

For The Expert Committee
Chairman

Photocopies of this Certificate are not valid.

Submitted by

Sale 5326, Lot 7008, Item No.1019341
O
1855, 10¢ green, type II (Scott 14), faint cancel, Fine to Very Fine.
Scott $145.
Suggested Bid $72

Sale 5326, Lot 7009, Item No.1018959
O
1857, 1¢ blue, type IIIa (Scott 22), town postmark; trimmed perfs top & bottom, Fine, with 2026 P.F. certificate.

Scott $500.
Suggested Bid $74

The Philatelic Foundation

353 Lexington Avenue • Room 804
New York, NY 10016
EXPERT COMMITTEE

No. 620862
04/14/2026

We have examined the enclosed item, of which a photograph is attached, and ***described by the applicant*** as follows:

Country: UNITED STATES OF AMERICA

Cat. No.	Issue	Denom.	Color
20	1861	1¢	blue

Scott's unless otherwise specified.

USED, HORIZONTAL PAIR, POS.37-38R2, TOWN PMK.

AND WE ARE OF THE OPINION THAT:

IT IS GENUINE* * * * * * * * * * * * * * * * * * *

620862

N 385953

For The Expert Committee
Chairman

Photocopies of this Certificate are not valid.

Submitted by

Sale 5326, Lot 7010, Item No.1014559

▲

1857, 1¢ blue, type Va (Scott 24), position 9R5, curl in 'O' variety, 'GORHAM, N.H.' town cancel; corner crease bottom left, Very Fine to Extremely Fine, with 2026 P.F. certificate.
Scott $300.
Suggested Bid $60

The Philatelic Foundation

353 Lexington Avenue • Room 804
New York, NY 10016
EXPERT COMMITTEE

No. 618892
02/12/2026

We have examined the enclosed item, of which a photograph is attached, and ***described by the applicant*** as follows:

Country: UNITED STATES OF AMERICA

Cat. No.	Issue	Denom.	Color
24	1857	1¢	blue

Scott's unless otherwise specified.

USED, SINGLE TIED TO PIECE BY GORHAM, N.H. PMK. POSITION 9R5, CURL IN "O" VARIETY, TYPE Va.

AND WE ARE OF THE OPINION THAT:

IT IS GENUINE WITH LIGHT DIAGONAL CREASES AT BOTTOM LEFT. ******* ***

618892

N 393345

For The Expert Committee
Chairman

Photocopies of this Certificate are not valid.

Submitted by

Sale 5326, Lot 7011, Item No.1018961
O
1861, 3¢ rose (Scott 65), left margin single, blue 'SOUTH LA. EXPRESS' and target cancel, Fine, with 2026 P.F. certificate.
Scott $94.
Suggested Bid $28

The Philatelic Foundation

353 Lexington Avenue • Room 804
New York, NY 10016
EXPERT COMMITTEE

No. 621153
04/15/2026

We have examined the enclosed item, of which a photograph is attached, and ***described by the applicant*** as follows:

Country: UNITED STATES OF AMERICA

Cat. No.	Issue	Denom.	Color
65	1861	3¢	rose

Scott's unless otherwise specified.

USED, BLUE SOUTH LA. EXPRESS/MR8154 MARKING AND BLACK TARGET CANCEL.

AND WE ARE OF THE OPINION THAT:

IT IS GENUINE WITH A STRAIGHT EDGE AT LEFT. **********

621153

N 385881

For The Expert Committee
Chairman

Photocopies of this Certificate are not valid.

Submitted by

Sale 5326, Lot 7012, Item No.1013197
O
1861, 10¢ green (Scott 68), Very Fine.
Scott $60.
Suggested Bid $36

Sale 5326, Lot 7013, Item No.1007343
O
1861, 30¢ orange (Scott 71), blue cancel, Fine.

Scott $265.
Suggested Bid $62

Sale 5326, Lot 7014, Item No.1010866
O
1863, 2¢ black (Scott 73), striking with proof-like color and presentation, superior centering and a red segmented cork cancel, Extremely Fine, with 2025 P.F. certificate.
Scott $125.
Suggested Bid $200

The Philatelic Foundation

353 Lexington Avenue • Room 804
New York, NY 10016
EXPERT COMMITTEE

No. 618555
12/23/2025

We have examined the enclosed item, of which a photograph is attached, and ***described by the applicant*** as follows:

Country: UNITED STATES OF AMERICA

Cat. No.	Issue	Denom.	Color
73	1863	2¢	black

Scott's unless otherwise specified.

USED, RED SEGMENTED CORK CANCEL.

AND WE ARE OF THE OPINION THAT:

IT IS GENUINE* * * * * * * * * * * * * * * * * * *

618555

N 3909985

For The Expert Committee
Chairman

Photocopies of this Certificate are not valid.

Sale 5326, Lot 7015, Item No.1014164
O
1863, 24¢ lilac (Scott 78), face-fresh with strong color and clean detail, nicely centered on bright white paper; three balanced margins, bottom wide; filled thin, otherwise nearly Very Fine, with 2026 P.F. certificate.
Scott $425.
Suggested Bid $80

The Philatelic Foundation

353 Lexington Avenue • Room 804
New York, NY 10016
EXPERT COMMITTEE

No. 618972
01/20/2026

We have examined the enclosed item, of which a photograph is attached, and ***described by the applicant*** as follows:

Country: UNITED STATES OF AMERICA

Cat. No.	Issue	Denom.	Color
78c	1863	24¢	blackish violet

Scott's unless otherwise specified.

USED, GRID CANCEL.

AND WE ARE OF THE OPINION THAT:

IT IS NOT SCOTT NO. 78c, RATHER IT IS SCOTT NO. 78, DARK LILAC WITH A FILLED THIN. **********

618972

N 392676

For The Expert Committee
Chairman

Photocopies of this Certificate are not valid.

Submitted by

DANIEL F. KELLEHER AUCTIONS

Sale 5326, Lot 7016, Item No. 999843
O
1867, 3¢ rose, D. grill (Scott 85), wonderfully clean with grill brought into relief by cancel; reperforated at top and left, Very Fine appearance.
Scott $1,050.
Suggested Bid $280

The Philatelic Foundation

353 Lexington Avenue • Room 804
New York, NY 10016
EXPERT COMMITTEE

No. 613658
06/23/2025

We have examined the enclosed item, of which a photograph is attached, and ***described by the applicant*** as follows:

Country: UNITED STATES OF AMERICA

Cat. No.	Issue	Denom.	Color
82	1867	3¢	rose

Scott's unless otherwise specified.

USED, "B." GRILL.

AND WE ARE OF THE OPINION THAT:

IT IS NOT SCOTT NO. 82, RATHER IT IS SCOTT NO. 85, GENUINE USED, "D." GRILL, REPERFORATED AT TOP AND LEFT. * * * * * * * * *

613658

N 389996

For The Expert Committee
Chairman

Photocopies of this Certificate are not valid.

Submitted by

MYSTIC STAMP CO.

Sale 5326, Lot 7017, Item No.1019386
O
1867, 10¢ green, E. grill (Scott 89), Very Good.
Scott $350.
Suggested Bid $52

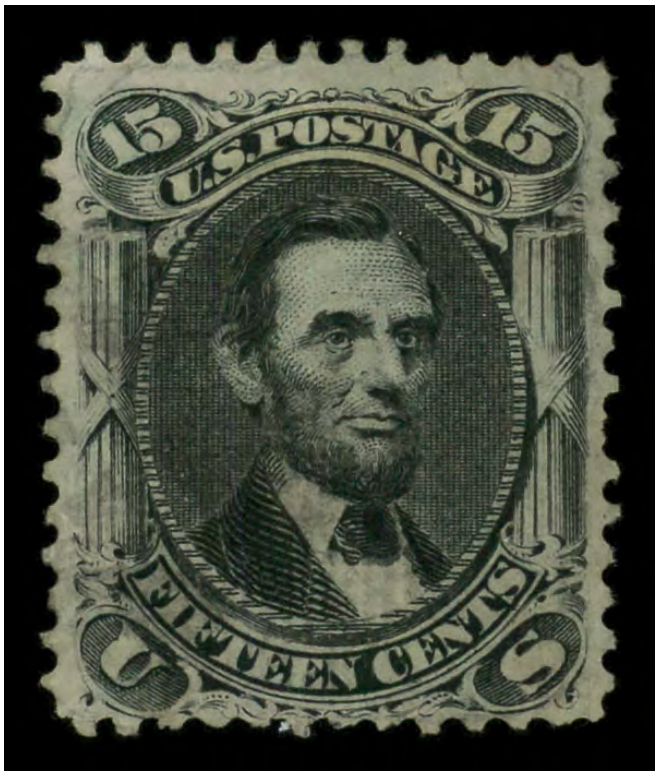

Sale 5326, Lot 7018, Item No.1005251
O
1867, 15¢ black, E. grill (Scott 91), faint cancel; short perf, Fine.

Scott $575.
Suggested Bid $140

Sale 5326, Lot 7019, Item No.1019394
O
1867, 12¢ black, F. grill (Scott 97), Very Good to Fine.
Scott $260.
Suggested Bid $39

Sale 5326, Lot 7020, Item No.1019403
O
1867, 90¢ blue, F. grill (Scott 101), light cancel, Very Good.
Scott $2,700.
Suggested Bid $400

Sale 5326, Lot 7021, Item No.1016108
★
1869, 2¢ brown (Scott 113), o.g., lightly hinged (minor gum creases), Very Good, with 2026 P.S.E. certificate.
Scott $500.
Suggested Bid $50

No. 01466223 3/31/2026

Professional Stamp Experts

Southern Nevada Philatelic Research Center

5965 Harrison Dr #6 Las Vegas, NV 89120

gradingmatters.com

Expert Committee

We have examined the enclosed item submitted, of which an image is shown below, and are of the opinion that:

Cat No.	Issue	Denom.	Color
Scott 113 USA	1869	2c	Brown

"it is genuine unused, o.g., previously hinged, with minor natural gum creases."

For The Expert Committee

VERIFICATION OF THIS CERTIFICATE CAN BE DONE AT GRADINGMATTERS.COM

Sale 5326, Lot 7022, Item No.1018974
O
1869, 3¢ ultramarine (Scott 114), 'PAID' in bars fancy cancel; pulled perf at left, Very Good to Fine, with 2026 P.F. certificate.
Suggested Bid $20

The Philatelic Foundation

353 Lexington Avenue • Room 804
New York, NY 10016
EXPERT COMMITTEE

No. 621154
04/15/2026

We have examined the enclosed item, of which a photograph is attached, and ***described by the applicant*** as follows:

Country: UNITED STATES OF AMERICA

Cat. No.	Issue	Denom.	Color
114	1869	3¢	ultramarine

Scott's unless otherwise specified.

USED, FANCY PAID IN BARS GRID CANCEL.

AND WE ARE OF THE OPINION THAT:

IT IS GENUINE WITH A PULLED PERF AT LEFT. **********

621154

N 385882

For The Expert Committee
Chairman

Photocopies of this Certificate are not valid.

Submitted by

Sale 5326, Lot 7023, Item No.1019407
O
1869, 6¢ ultramarine (Scott 115), Very Fine.
Scott $225.
Suggested Bid $165

Sale 5326, Lot 7024, Item No. 957857
O
1869, 10¢ yellow (Scott 116), Post Office fresh with radiant, deep color and light cancel, all on bright paper with exceptional centering, Very Fine to Extremely Fine, with 2018 P.S.E. certificate graded VF-XF 85.
SMQ **VF-XF 85**; $210.
Scott $110.
Suggested Bid $210

No. 01350105 9/4/2018

Professional Stamp Experts
PO Box 539309, Henderson, NV 89053-9309
gradingmatters.com

Expert Committee

We have examined the enclosed item submitted to PSE, of which an image is shown below, and are of the opinion that:

Cat No.	Issue	Denom.	Color
Scott 116 USA	1869	10c	Yellow

GRADE: VF-XF 85, Used

"it is genuine used."

For The Expert Committee

THIS CERTIFICATE IS PRINTED ON WATERMARKED PAPER AND IS NOT VALID WITHOUT WATERMARK

Sale 5326, Lot 7025, Item No.1019408
O
1869, 12¢ green (Scott 117), Fine.
Scott $130.
Suggested Bid $39

Sale 5326, Lot 7026, Item No.1005264
O
1869, 15¢ brown & blue, type I (Scott 118); trimmed perfs, Fine to Very Fine.
Scott $900.
Suggested Bid $145

Sale 5326, Lot 7027, Item No.1015934
O
1869, 15¢ brown & blue, type II (Scott 119), Fine.
Scott $200.
Suggested Bid $60

Sale 5326, Lot 7028, Item No.1019412
O
1869, 15¢ brown & blue, type II (Scott 119), Very Good to Fine.
Scott $200.
Suggested Bid $30

Sale 5326, Lot 7029, Item No. 981312
O
1869, 24¢ green & violet (Scott 120), Very Good.
Scott $675.
Suggested Bid $120

Sale 5326, Lot 7030, Item No. 989148
O
1869, 30¢ ultramarine & carmine (Scott 121), with deep colors, the cork cancel bringing the grill into full relief, Fine to Very Fine.
Scott $450.
Suggested Bid $160

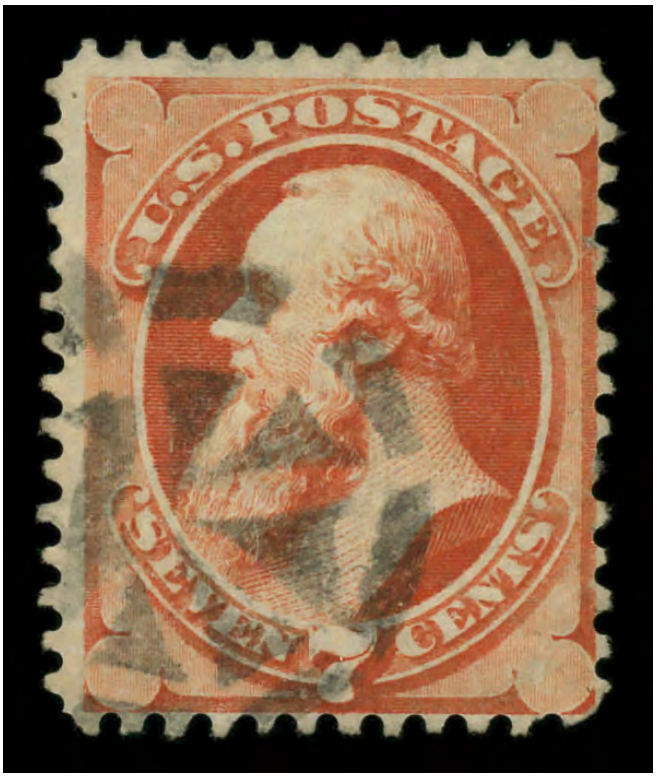

Sale 5326, Lot 7031, Item No.1005257
O
1871, 7¢ vermilion, H. grill, N.B.N.C. printing (Scott 138), circle of wedges inside segemnted border fancy cancel, Very Good to Fine.
Scott $525.
Suggested Bid $62

Sale 5326, Lot 7032, Item No.1013202
O
1870, 12¢ dull violet, without grill, N.B.N.C. printing (Scott 151), Fine to Very Fine.
Scott $200.
Suggested Bid $80

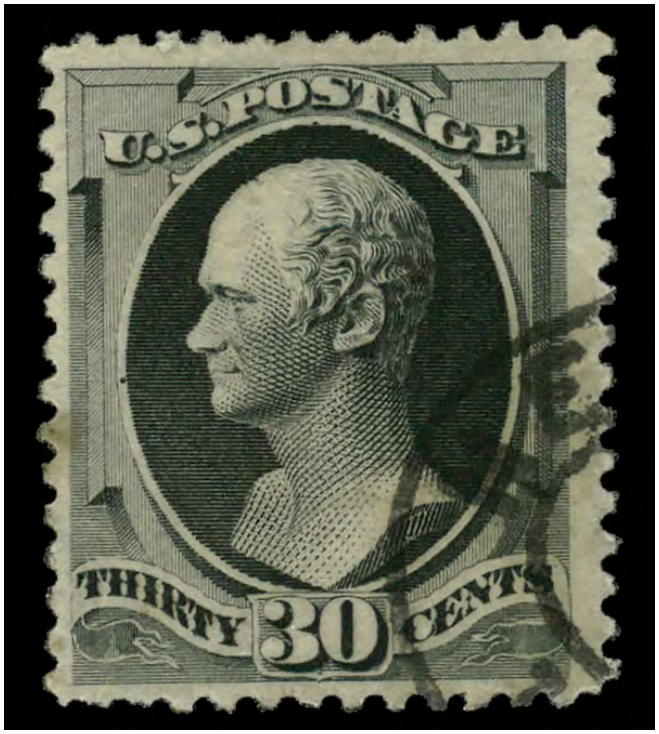

Sale 5326, Lot 7033, Item No.1019424
O
1870, 30¢ black, without grill, N.B.N.C. printing (Scott 154), Fine to Very Fine.
Scott $300.
Suggested Bid $150

Sale 5326, Lot 7034, Item No.1018976
O
1873, 15¢ yellow orange, C.B.N.C. printing (Scott 163), crossroads cancel; small tear at top, Very Good to Fine, with 2026 P.F. certificate.
Scott $160.
Suggested Bid $16

The Philatelic Foundation

353 Lexington Avenue • Room 804
New York, NY 10016
EXPERT COMMITTEE

No. 620887
04/14/2026

We have examined the enclosed item, of which a photograph is attached, and ***described by the applicant*** as follows:

Country: UNITED STATES OF AMERICA

Cat. No.	Issue	Denom.	Color
163	1873	15¢	yellow orange

Scott's unless otherwise specified.

USED, CROSSROADS CANCEL WHICH HAS HORIZONTAL LINES IN THE HANDSTAMP.

AND WE ARE OF THE OPINION THAT:

IT IS GENUINE WITH A SMALL TEAR AT TOP. **********

620887

N 385898

For The Expert Committee
Chairman

Photocopies of this Certificate are not valid.

Submitted by

Sale 5326, Lot 7035, Item No.1008336
O
1879, 3¢ green, A.B.N.C. printing (Scott 184), star with center circle fancy cancel, jumbo margins, Extremely Fine, with 2018 P.S.E. certificate graded XF 90J.
SMQ **XF 90J**; $90.
Suggested Bid $72

No. 01352025 10/17/2018

Professional Stamp Experts
PO Box 539309, Henderson, NV 89053-9309
gradingmatters.com

Expert Committee

We have examined the enclosed item submitted to PSE, of which an image is shown below, and are of the opinion that:

Cat No.	Issue	Denom.	Color
Scott 184 USA	1879	3c	Green

GRADE: XF 90J, Used

"it is genuine used, with a fancy 5-point star with circle at the center."

For The Expert Committee

THIS CERTIFICATE IS PRINTED ON WATERMARKED PAPER AND IS NOT VALID WITHOUT WATERMARK

Sale 5326, Lot 7036, Item No.1014563

★

1882, 10¢ brown, re-engraved (Scott 209), right margin horizontal strip of 5, slightly disturbed o.g., Very Good to Fine, with 2026 P.F. certificate.
Scott $875.
Suggested Bid $350

The Philatelic Foundation

353 Lexington Avenue • Room 804
New York, NY 10016
EXPERT COMMITTEE

No. 618885
02/10/2026

We have examined the enclosed item, of which a photograph is attached, and ***described by the applicant*** as follows:

Country: UNITED STATES OF AMERICA

Cat. No.	Issue	Denom.	Color
209	1882	10¢	orange brown

Scott's unless otherwise specified.

UNUSED, OG RIGHT MARGIN HORIZONTAL STRIP OF FIVE.

AND WE ARE OF THE OPINION THAT:

IT IS GENUINE, PREVIOUSLY HINGED* * * * * * * *

618885

N 393338

For The Expert Committee
Chairman

Photocopies of this Certificate are not valid.

Submitted by

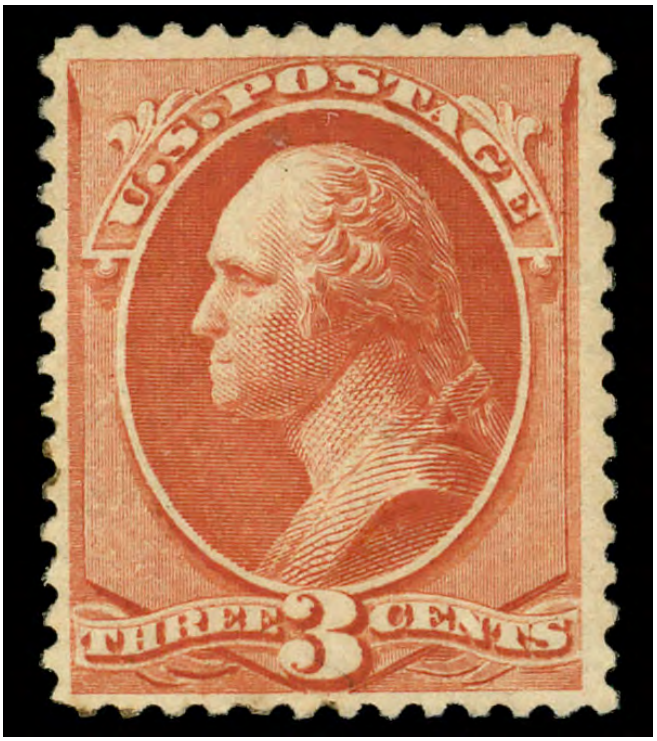

Sale 5326, Lot 7037, Item No.1015904
★
1887, 3¢ vermilion (Scott 214), disturbed o.g., Fine to Very Fine.
Scott $65.
Suggested Bid $32

Sale 5326, Lot 7038, Item No.1019431
O
1888, 90¢ purple (Scott 218), Fine.

Scott $225.
Suggested Bid $66

Sale 5326, Lot 7039, Item No.1015951
O
1888, 90¢ purple (Scott 218), Fine to Very Fine.
Scott $225.
Suggested Bid $110

Sale 5326, Lot 7040, Item No.1005267
★
1890, 90¢ orange (Scott 229), disturbed o.g.; thins, Fine.
Scott $475.
Suggested Bid $56

Sale 5326, Lot 7041, Item No.1005235
O
1890, 90¢ orange (Scott 229), Very Fine.
Scott $140.
Suggested Bid $84

Sale 5326, Lot 7042, Item No. 945569
★★
1893, 1¢ & 2¢ Columbians (Scott 230 & 231), o.g., never hinged, Very Fine, with 2001 P.S.E. certificate for each.
Scott $64.
Suggested Bid $42

No. 00076359 12/29/2001

Professional Stamp Experts

P.O. Box 6170, Newport Beach, CA 92658

Authentication Committee

We have examined the enclosed item submitted to PSE, of which the photo is attached with seal and are of the opinion that:

Cat #	Issue	Denom.	Color
US#230	1893	1c	Deep Blue

"it is genuine unused, o.g., Never Hinged."

For The Expert Committee

No. 00076389 12/29/2001

Professional Stamp Experts
P.O. Box 6170, Newport Beach, CA 92658

Authentication Committee

We have examined the enclosed item submitted to PSE, of which the photo is attached with seal and are of the opinion that:

Cat #	Issue	Denom.	Color
US#231	1893	2c	Brown Violet

"it is genuine unused, o.g., Never Hinged Block of four."

For The Expert Committee

Sale 5326, Lot 7043, Item No. 966440
★★
1893, 1¢ & 2¢ Columbians (Scott 230-231), o.g., never hinged, Fine to Very Fine.
Scott $64.
Suggested Bid $30

Sale 5326, Lot 7044, Item No.1002853
★★
1893, 2¢ Columbian (Scott 231), single, o.g., never hinged, Fine.
Scott $31.
Suggested Bid $15

Sale 5326, Lot 7045, Item No.1002855
★★
1893, 3¢ Columbian (Scott 232), single, o.g., never hinged, Fine to Very Fine.
Scott $98.
Suggested Bid $50

Sale 5326, Lot 7046, Item No.1008351
★★ ⊞
1893, 4¢ Columbian (Scott 233), block of 4, o.g., never hinged (gum crease), Very Fine, with 2019 P.S.E. certificate.
Scott $600.
Suggested Bid $360

No. 01365133 8/9/2019

Professional Stamp Experts
PO Box 539309, Henderson, NV 89053-9309
gradingmatters.com

Expert Committee

We have examined the enclosed item submitted to PSE, of which an image is shown below, and are of the opinion that:

Cat No.	Issue	Denom.	Color
Scott 233 BL USA	1893	4c	Ultramarine

"it is a genuine unused, o.g., never hinged, block of four, the top stamps with a horizontal crease."

For The Expert Committee

THIS CERTIFICATE IS PRINTED ON WATERMARKED PAPER AND IS NOT VALID WITHOUT WATERMARK

Sale 5326, Lot 7047, Item No.1002858
★
1893, 5¢ Columbian (Scott 234), single, o.g., lightly hinged, Fine.
Scott $55.
Suggested Bid $25

Sale 5326, Lot 7048, Item No.1015968
★
1893, 5¢ Columbian (Scott 234), o.g., lightly hinged (paper inclusion), Fine to Very Fine.
Scott $55.
Suggested Bid $27

Sale 5326, Lot 7049, Item No.1002860
★★
1893, 6¢ Columbian (Scott 235), single, o.g., never hinged, Fine to Very Fine.
Scott $150.
Suggested Bid $75

Sale 5326, Lot 7050, Item No.1002861
★★
1893, 8¢ Columbian (Scott 236), single, o.g., never hinged, Fine.
Scott $140.
Suggested Bid $75

Sale 5326, Lot 7051, Item No. 970406
★★
1893, 10¢ Columbian (Scott 237), o.g., never hinged, Very Fine.
Scott $265.
Suggested Bid $140

Sale 5326, Lot 7052, Item No. 977855
★ ⊞
1893, 10¢ Columbian (Scott 237), block of 4, o.g., lightly hinged, Fine.
Scott $425.
Suggested Bid $92

Sale 5326, Lot 7053, Item No.1015972
★
1893, 15¢ Columbian (Scott 238), o.g., lightly hinged, Very Good to Fine.
Scott $250.
Suggested Bid $25

Sale 5326, Lot 7054, Item No.1015976
★

1893, 30¢ Columbian (Scott 239), disturbed o.g.; corner crease, Very Fine.
Scott $225.
Suggested Bid $45

Sale 5326, Lot 7055, Item No.1019435
O
1893, 30¢ Columbian (Scott 239), Fine.
Scott $90.
Suggested Bid $27

Sale 5326, Lot 7056, Item No.1005269
(★)
1893, 50¢ Columbian (Scott 240), regummed, Fine to Very Fine.
Scott $450.
Suggested Bid $54

Sale 5326, Lot 7057, Item No. 972453
O
1893, 50¢ Columbian (Scott 240), light cancel, Fine to Very Fine.
Scott $200.
Suggested Bid $64

Sale 5326, Lot 7058, Item No.1019437
O
1893, $1 Columbian (Scott 241); thin, Fine.
Scott $525.
Suggested Bid $78

Sale 5326, Lot 7059, Item No.1005237
O
1893, $2 Columbian (Scott 242), Fine to Very Fine.
Scott $550.
Suggested Bid $220

Sale 5326, Lot 7060, Item No.1002852

1892, 1¢ deep blue Columbus in Sight of Land (Scott 230), block of 4, o.g., never hinged, Fine.
Scott $130.
Suggested Bid $60

Sale 5326, Lot 7061, Item No.1002851

1892, 1¢ deep blue Columbus in Sight of Land (Scott 230), single, o.g., never hinged, Fine.
Scott $33.
Suggested Bid $15

Sale 5326, Lot 7062, Item No.1002850

1892, 1¢ deep blue Columbus in Sight of Land (Scott 230), single, o.g., never hinged, Fine to Very Fine.
Scott $33.
Suggested Bid $15

Sale 5326, Lot 7063, Item No. 956276
★★
1895, 1¢ blue, D.L. watermark (Scott 264), single with plate number, outstanding balanced margins, o.g., never hinged, Extremely Fine to Superb, with 2014 P.S.E. certificate graded XF-SUP 95.
SMQ **XF-SUP 95**; $340.
Suggested Bid $220

No. 01294548 12/29/2014

Professional Stamp Experts
P.O. Box 6170, Newport Beach, CA 92658
gradingmatters.com

Expert Committee

We have examined the enclosed item submitted to PSE, of which an image is shown below, and are of the opinion that:

Cat No.	Issue	Denom.	Color
Scott 264 USA	1895	1c	Blue

GRADE: XF-Sup 95, Mint OGnh

"it is genuine unused, o.g., never hinged."

For The Expert Committee

THIS CERTIFICATE IS PRINTED ON WATERMARKED PAPER AND IS NOT VALID WITHOUT WATERMARK

NAVARRO. GEMS

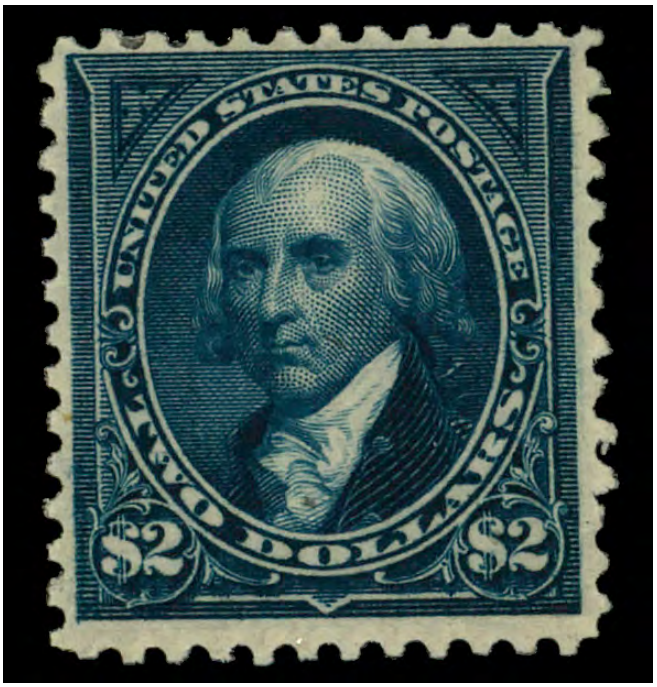

Sale 5326, Lot 7064, Item No.1016011
★
1895, $2 bright blue, D.L. watermark (Scott 277), o.g., lightly hinged, Fine.
Scott $900.
Suggested Bid $180

Sale 5326, Lot 7065, Item No.1005259
O
1895, $2 bright blue, D.L. watermark (Scott 277), Very Fine to Extremely Fine.
Scott $400.
Suggested Bid $320

Sale 5326, Lot 7066, Item No.1006343
★★
1898, 1¢ Trans-Miss. (Scott 285), o.g., never hinged, Very Fine to Extremely Fine, with 2005 P.S.E. certificate graded VF-XF 85.
SMQ **VF-XF 85**; $125.
Suggested Bid $100

No. 01020861 9/13/2005

Professional Stamp Experts
P.O. Box 6170, Newport Beach, CA 92658

Expert Committee

We have examined the enclosed item submitted to PSE, of which an image is shown below, and are of the opinion that:

Cat #	Issue	Denom.	Color
US#285	1898	1c	Dark yellow green

GRADE: VF-XF 85, Mint OGnh

"it is genuine unused, o.g., never hinged."

For The Expert Committee

THIS CERTIFICATE IS PRINTED ON WATERMARKED PAPER AND IS NOT VALID WITHOUT WATERMARK

Sale 5326, Lot 7067, Item No.1002864
★★
1898, 2¢ Trans-Miss. (Scott 286), single, o.g., never hinged, Fine to Very Fine.
Scott $73.
Suggested Bid $35

Sale 5326, Lot 7068, Item No.1012673
★★
1898, 4¢ Trans-Miss. (Scott 287), pristine never hinged o.g., vivid color on crisp paper with full even perfs all around, Fine to Very Fine, with 1999 P.S.E. certificate for block, this being the bottom left stamp.
Scott $325.
Suggested Bid $120

No. 36 310 April 20, 1999

Professional Stamp Experts, Inc.

P.O. Box 43-0055, Miami, FL 33243 • (305) 670-1920

Authentication Committee

We have examined the enclosed item submitted to PSE, Inc. of which the photo is attached with seal and are of the opinion that:

Cat. #	Issue	Denom.	Color
US#287	1898	4 Cent	Orange

"it is genuine unused, o.g. Block of 4 - Bottom Pair *Never Hinged*, Top Pair previously hinged".

Philatelic Consultants:

1. D. Champagne 2. R. Shoemaker 3. F. Sharp

Chairman, Board of Philatelic Consultants

Sale 5326, Lot 7069, Item No.1019459

★

1898, 4¢ Trans-Miss. (Scott 287), o.g., hinge remnant (gum bend), Fine.
Scott $110.
Suggested Bid $22

Sale 5326, Lot 7070, Item No.1006349

★

1898, 5¢ Trans-Miss. (Scott 288), o.g., lightly hinged, Very Fine to Extremely Fine, with 2025 P.S.E. certificate graded VF-XF 85.
SMQ **VF-XF 85**; $145.
Suggested Bid $120

No. 01461358 12/15/2025

Professional Stamp Experts

Southern Nevada Philatelic Research Center

5965 Harrison Dr #6 Las Vegas, NV 89120

gradingmatters.com

Expert Committee

We have examined the enclosed item submitted, of which an image is shown below, and are of the opinion that:

Cat No.	Issue	Denom.	Color
Scott 288 USA	1898	5c	Dull blue

GRADE: VF-XF 85, Mint OGph

"it is genuine unused, o.g., previously hinged."

For The Expert Committee

VERIFICATION OF THIS CERTIFICATE CAN BE DONE AT GRADINGMATTERS.COM

Sale 5326, Lot 7071, Item No.1019466
(★)
1898, 5¢ Trans-Miss. (Scott 288), regummed, Fine.
Scott $290.
Suggested Bid $29

Sale 5326, Lot 7072, Item No.1002865
★★
1898, 10¢ Trans-Miss. (Scott 290), single, o.g., never hinged, Fine.
Scott $425.
Suggested Bid $200

Sale 5326, Lot 7073, Item No.1019475
O

1898, 50¢ Trans-Miss. (Scott 291); thin, Fine to Very Fine.
Scott $175.
Suggested Bid $35

Sale 5326, Lot 7074, Item No.1015824
★
1898, $1 Trans-Miss. (Scott 292), disturbed o.g., Fine.
Scott $1,200.
Suggested Bid $400

Sale 5326, Lot 7075, Item No.1016019
★
1898, $2 Trans-Miss. (Scott 293), o.g., hinged, Fine.
Scott $1,900.
Suggested Bid $380

Sale 5326, Lot 7076, Item No. 981241
★★
1901, 2¢ Pan-American (Scott 295), o.g., never hinged, Very Fine to Extremely Fine.
Scott $40.
Suggested Bid $38

Sale 5326, Lot 7077, Item No.1002866
★★
1901, 4¢ Pan-American (Scott 296), single, o.g., never hinged, Fine to Very Fine.
Scott $170.
Suggested Bid $100

Sale 5326, Lot 7078, Item No. 999059
★
1901, 4¢ Pan-American (Scott 296), o.g., small hinge remnant, Very Fine.
Scott $70.
Suggested Bid $34

Sale 5326, Lot 7079, Item No.1002867
★★
1901, 5¢ Pan-American (Scott 297), single, o.g., never hinged, Fine to Very Fine.
Scott $180.
Suggested Bid $100

Sale 5326, Lot 7080, Item No. 999060
★
1901, 5¢ Pan-American (Scott 297), o.g., lightly hinged, Very Fine.
Scott $75.
Suggested Bid $36

Sale 5326, Lot 7081, Item No. 975424
(★)
1901, 5¢ Pan-American (Scott 297), regummed, Extremely Fine.
Scott $75.
Suggested Bid $24

Sale 5326, Lot 7082, Item No.1015827
★
1901, 8¢ Pan-American (Scott 298), o.g., hinge remnants, Fine.
Scott $90.
Suggested Bid $18

Sale 5326, Lot 7083, Item No.1016027
★
1901, 8¢ Pan-American (Scott 298), o.g., hinge remnant, Fine to Very Fine.
Scott $90.
Suggested Bid $45

Sale 5326, Lot 7084, Item No.1002868
★★
1901, 10¢ Pan-American (Scott 299), single, o.g., never hinged, Very Fine.
Scott $325.
Suggested Bid $200

Sale 5326, Lot 7085, Item No. 999061
★
1903, 3¢ bright violet (Scott 302), o.g., lightly hinged, Extremely Fine.
Scott $55.
Suggested Bid $54

Sale 5326, Lot 7086, Item No. 975415
★
1906, 2¢ lake, type II, imperf. (Scott 320A), o.g., hinge remnant, Extremely Fine.
Scott $45.
Suggested Bid $43

Sale 5326, Lot 7087, Item No. 988875
★★
1904, 1¢ Louisiana Purchase (Scott 323), o.g., never hinged, Very Fine.
Scott $60.
Suggested Bid $30

Sale 5326, Lot 7088, Item No.1006359
★★
1904, 3¢ Louisiana Purchase (Scott 325), o.g., never hinged, Fine.
Scott $170.
Suggested Bid $40

Sale 5326, Lot 7089, Item No.1002869
★
1904, 3¢ Louisiana Purchase (Scott 325), single, o.g., lightly hinged, Fine to Very Fine.
Scott $65.
Suggested Bid $30

Sale 5326, Lot 7090, Item No.1016037
★
1909, 50¢ violet, D.L. watermark (Scott 341), o.g., lightly hinged, Very Fine to Extremely Fine.
Scott $275.
Suggested Bid $205

Sale 5326, Lot 7091, Item No.1015838
★
1909, 50¢ violet, D.L. watermark (Scott 341), disturbed o.g., Very Fine to Extremely Fine, with photocopy of 1988 P.F. certificate for block of which this is the LR stamp.

Scott $275.
Suggested Bid $205

THE PHILATELIC FOUNDATION
270 MADISON AVENUE
NEW YORK, N.Y. 10016
EXPERT COMMITTEE

46903

No. 0191387
5/18/88

We have examined the enclosed item submitted by the applicant described as follows:

Country: UNITED STATES OF AMERICA

Cat. No.	Issue	Denom	Color
341	1909	50¢	violet

Scott's unless otherwise specified.

UNUSED OG
BLOCK OF FOUR.

OF WHICH A PHOTOGRAPH IS ATTACHED AND ARE OF THE OPINION THAT:

IT IS GENUINE PREVIOUSLY HINGED WITH DISTURBED O.G. * * * * * * * * * * * * * * * * * *

A 40029

For The Expert Committee
VICE Chairman

submitted by JOHN W. SALOMON

Sale 5326, Lot 7092, Item No.1002870
★★
1909, 2¢ Lincoln (Scott 367), single, o.g., never hinged, Fine to Very Fine.
Scott $10.
Suggested Bid $10

Sale 5326, Lot 7093, Item No. 979378
★★
1909, 2¢ Alaska-Yukon (Scott 370), varnish over-inked variety, o.g., never hinged, Fine.
Suggested Bid $80

Sale 5326, Lot 7094, Item No.1008384

★★

1909, 2¢ Alaska-Yukon, imperf. (Scott 371), pair, o.g., never hinged, Superb no SMQ price, with 2024 P.F. certificate graded SUP 98.
Suggested Bid $200

The Philatelic Foundation

353 Lexington Avenue • Room 804
New York, NY 10016
EXPERT COMMITTEE

No. 606803
10/17/2024

We have examined the enclosed item, of which a photograph is attached, and ***described by the applicant*** as follows:

Country: UNITED STATES OF AMERICA

Cat. No.	Issue	Denom.	Color
371	1909	2¢	carmine

Scott's unless otherwise specified.

UNUSED, OG HORIZONTAL PAIR.

AND WE ARE OF THE OPINION THAT:

IT IS GENUINE, NEVER HINGED. * * * * * * * * *

* * * PF GRADED S 98 * * *

606803

M 375064

For The Expert Committee
Chairman

Photocopies of this Certificate are not valid.

Submitted by

LAUREL HOLDEGRAVER

Sale 5326, Lot 7095, Item No. 981529

★★ ⊞

1909, 2¢ Hudson-Fulton, imperf. (Scott 373), wide top margin plate block of 6 with plate number 5395, Rich printing with depth, o.g., never hinged; light gum wrinkles on left two stamps, Fine to Very Fine.
Scott $375.
Suggested Bid $200

Sale 5326, Lot 7096, Item No.1002871
★★
1910, 2¢ carmine, S.L. watermark, vertical coil, perf. 12 horizontally (Scott 386),
pair, o.g., never hinged, Very Fine to Extremely Fine.
Scott $700.
Suggested Bid $400

Sale 5326, Lot 7097, Item No. 966446
★★
1913, 1¢ Panama-Pacific, perf. 12 (Scott 397), o.g., never hinged, Extremely Fine.
Scott $35.
Suggested Bid $54

Sale 5326, Lot 7098, Item No. 990602
★★
1913, 2¢ Panama-Pacific, perf. 12 (Scott 398), bottom plate number 6309 single, o.g., never hinged, in the preferred deep carmine shade and a strong impression on radiant and crisp paper, Superb, with 2024 P.F. certificate graded SUP 98.
SMQ **SUP 98**; $650.
Scott $16.
Suggested Bid $390

The Philatelic Foundation

353 Lexington Avenue • Room 804
New York, NY 10016
EXPERT COMMITTEE

No. 600981
01/30/2024

We have examined the enclosed item, of which a photograph is attached, and ***described by the applicant*** as follows:

Country: UNITED STATES OF AMERICA

Cat. No.	Issue	Denom.	Color
398a	1913	2¢	carmine lake

Scott's unless otherwise specified.

UNUSED, OG BOTTOM MARGIN SINGLE, PLATE NO. 6309.

AND WE ARE OF THE OPINION THAT:

IT IS NOT SCOTT NO. 398a, RATHER IT IS SCOTT NO. 398, DEEP CARMINE, GENUINE, NEVER HINGED. * * * * * * * * * * *

* * * PF GRADED S 98 * * *

600981

M 378033

For The Expert Committee
Chairman

Photocopies of this Certificate are not valid.

Submitted by

TROPICAL STAMPS INC.

Sale 5326, Lot 7099, Item No. 997757

★

1913, 2¢ Panama-Pacific, perf. 12 (Scott 398), slightly disturbed o.g., Extremely Fine, with 2001 P.F. certificate for block of which this is the UL stamp.
Scott $16.
Suggested Bid $15

The Philatelic Foundation

501 Fifth Avenue • Suite 1901
New York, NY 10017

No. 0376575
10/16/01

EXPERT COMMITTEE

We have examined the enclosed item, of which a photograph is attached, and ***described by the applicant*** as follows:

Country: UNITED STATES OF AMERICA

Cat. No.	Issue	Denom.	Color
398	1913	2¢	carmine

Scott's unless otherwise specified.

UNUSED OG
BLOCK OF FOUR.

AND WE ARE OF THE OPINION THAT:

IT IS GENUINE, NEVER HINGED. * * * * * * * * *

D 067884

For The Expert Committee
Chairman

Photocopies of this Certificate are not valid.

Sale 5326, Lot 7100, Item No.1008396
★★
1913, 5¢ Panama-Pacific, perf. 12 (Scott 399), o.g., never hinged, Very Fine, with photocopy of 2004 P.S.E. certificate for block of which is the UR stamp.
Scott $160.
Suggested Bid $130

No. 00130547 12/10/2004

Professional Stamp Experts

P.O. Box 6170, Newport Beach, CA 92658

Authentication Committee

We have examined the enclosed item submitted to PSE, of which the photo is attached with seal and are of the opinion that:

Cat #	Issue	Denom.	Color
US#399	1913	5c	Blue

"it is a genuine unused, o.g., hinged, left side margin Plate No. 6133 block of six (hinged in the top left selvage only all stamps never hinged)."

For The Expert Committee

Sale 5326, Lot 7101, Item No.1016045
★
1913, 10¢ Panama-Pacific, perf. 12, orange yellow (Scott 400), o.g., hinged; small internal crease, Very Fine.
Scott $115.
Suggested Bid $23

Sale 5326, Lot 7102, Item No.1015842
★
1913, 10¢ Panama-Pacific, perf. 12, orange yellow (Scott 400), o.g., lightly hinged, Fine to Very Fine.
Scott $115.
Suggested Bid $56

Sale 5326, Lot 7103, Item No.1014564
O
1913, 10¢ Panama-Pacific, perf. 12, orange yellow (Scott 400), Very Fine to Extremely Fine, with 2026 P.F. certificate graded VF-XF 85.
SMQ **VF-XF 85**; $40.
Suggested Bid $32

The Philatelic Foundation

353 Lexington Avenue • Room 804
New York, NY 10016
EXPERT COMMITTEE

No. 618912
02/10/2026

We have examined the enclosed item, of which a photograph is attached, and ***described by the applicant*** as follows:

Country: UNITED STATES OF AMERICA

Cat. No.	Issue	Denom.	Color
400	1913	10¢	orange yellow

Scott's unless otherwise specified.

USED, DOUBLE OVAL REGISTRY CANCEL.

AND WE ARE OF THE OPINION THAT:

IT IS GENUINE* * * * * * * * * * * * * * * * * * *

* * * PF GRADED VF-XF 85 * * *

618912

N 387968

For The Expert Committee
Chairman

Photocopies of this Certificate are not valid.

Submitted by

Sale 5326, Lot 7104, Item No.1016047
★
1915, 2¢ Panama-Pacific, perf. 10 (Scott 402), o.g., small hinge remnant, Fine to Very Fine.
Scott $70.
Suggested Bid $35

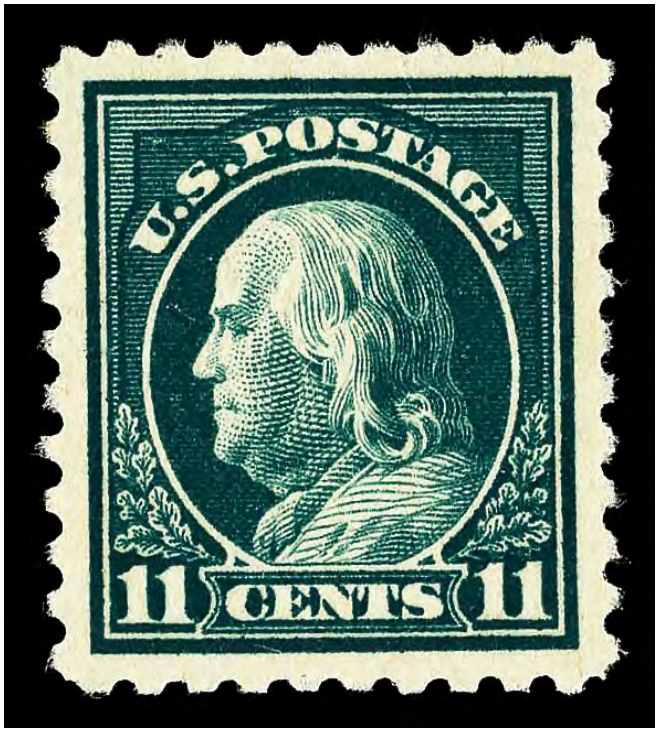

Sale 5326, Lot 7105, Item No. 997790
(★)
1916, 11¢ dark green, unwatermarked, perf. 10 (Scott 473), regummed, Superb, with 2013 P.S.E. certificate graded SUP 98.
SMQ **SUP 98**; $275.
Suggested Bid $180

No. 01265682 5/28/2013

Professional Stamp Experts
P.O. Box 6170, Newport Beach, CA 92658

Expert Committee

We have examined the enclosed item submitted to PSE, of which an image is shown below, and are of the opinion that:

Cat No.	Issue	Denom.	Color
Scott 473	1916	11c	Dark green

GRADE: Superb 98, Mint RG

"it is genuine unused, REGUMMED."

For The Expert Committee

THIS CERTIFICATE IS PRINTED ON WATERMARKED PAPER AND IS NOT VALID WITHOUT WATERMARK

Sale 5326, Lot 7106, Item No. 989208
★★
1917, 4¢ orange brown, unwatermarked, rotary press coil, perf. 10 vertically (Scott 495), pair, o.g., never hinged, a beautiful twosome, fresh, bright and mathematically centered, Extremely Fine to Superb, with 2024 Crowe certificate graded XF-SUP 95.
SMQ **XF-SUP 95**; $225. Scott Stamp Values $225.
Suggested Bid $180

Certificate # 24,380 6 February 2024

William T. Crowe

POB 2090, Danbury, CT 06813-2090

wtcrowe@aol.com

I have examined the item illustrated below, submitted to me for an opinion and I am of the opinion that:

Scott Number	Denomination	Year	Color
495	4¢	1917	Orange Brown

Rotary Press Coil Pair, Perforated 10 Vertically, Without Watermark

Grade: 95 NH – Extremely Fine-Superb

* * * * It is Genuine, Unused, with Original Gum and Never Hinged. * * *
* *

W. T. Crowe

Expertizer

Sale 5326, Lot 7107, Item No. 999075
★★
1917, 8¢ olive bister, perf. 11 (Scott 508), o.g., never hinged (gum skip), Extremely Fine.
Scott $25.
Suggested Bid $48

Sale 5326, Lot 7108, Item No. 999077
★
1917, 30¢ orange red, perf. 11 (Scott 516), o.g., lightly hinged, Extremely Fine.

Scott $30.
Suggested Bid $29

Sale 5326, Lot 7109, Item No.1016071
★
1917, 50¢ red violet, perf. 11 (Scott 517), o.g., hinged, Fine to Very Fine.
Scott $48.
Suggested Bid $24

Sale 5326, Lot 7110, Item No. 981633

★★ ⊞

1918, 2¢ carmine, type V, offset printing (Scott 527), wide top margin plate block of 6 with monogram and plate number 11397, Deeply impressed, richly colored, o.g., never hinged; two perf thins at bottom, Fine to Very Fine.
Scott $350.
Suggested Bid $145

Sale 5326, Lot 7111, Item No.1013640

★ ⊞

1918, 2¢ carmine, type Va, offset printing (Scott 528), plate block of 6, o.g., lightly hinged (gum crease)(with mystery indent), Very Fine to Extremely Fine, with 2021 P.S.E. certificate.
Scott $110.
Suggested Bid $66

No. 01404098 12/20/2021

Professional Stamp Experts
PO Box 539309, Henderson, NV 89053-9309
gradingmatters.com

Expert Committee

We have examined the enclosed item submitted to PSE, of which an image is shown below, and are of the opinion that:

Cat No.	Issue	Denom.	Color
Scott 528 PB USA	1920	2c	Carmine

"it is genuine unused, o.g., previously hinged, left margin Plate No. 11902 block of six (the center and bottom stamps NH), the right center stamp with indents of unknown origin."

For The Expert Committee

THIS CERTIFICATE IS PRINTED ON WATERMARKED PAPER AND IS NOT VALID WITHOUT WATERMARK

Sale 5326, Lot 7112, Item No. 931791
★★
1918, 2¢ carmine, type VII, offset printing (Scott 528B), plate number single, o.g., never hinged, Very Fine.
Scott $50.
Suggested Bid $32

Sale 5326, Lot 7113, Item No. 970436
★★
1919, 1¢ green, offset printing, imperf. (Scott 531), strip of 3 with plate number, o.g., never hinged (gum skips), Very Fine to Extremely Fine.
Scott $69.
Suggested Bid $40

Sale 5326, Lot 7114, Item No. 981652
★★ ⊞
1918, 2¢ carmine, type Va, offset printing, imperf. (Scott 534), wide top margin plate block of 6 with plate number 12002, Deep, clear color resonance, o.g., never hinged, Very Fine to Extremely Fine.
Scott $200.
Suggested Bid $195

Sale 5326, Lot 7115, Item No. 972770

★★ ⊞

1918, 3¢ violet, type V, offset printing, imperf. (Scott 535), top margin plate block of 6, Large evenly framed margins, o.g., never hinged, Extremely Fine.
Scott $130.
Suggested Bid $105

PILGRIM TERCENTENARY
1620 1920
SIGNING OF THE COMPACT
5
5
CENTS
PILGRIM TERCENTENARY
1620 1920
SIGNING OF THE COMPACT
5
5
CENTS
PILGRIM TERCENTENARY
1620 1920
SIGNING OF THE COMPACT
5
5
CENTS
PILGRIM TERCENTENARY
1620 1920
SIGNING OF THE COMPACT
5
5
CENTS
PILGRIM TERCENTENARY

Sale 5326, Lot 7116, Item No. 949401
★★
1920, 5¢ Pilgrim (Scott 550), vertical strip of 5, o.g., never hinged (top stamp gum skip), Very Fine.
Scott $350.
Suggested Bid $100

Sale 5326, Lot 7117, Item No. 999086
★
1920, 5¢ Pilgrim (Scott 550), o.g., lightly hinged, Extremely Fine.
Scott $30.
Suggested Bid $29

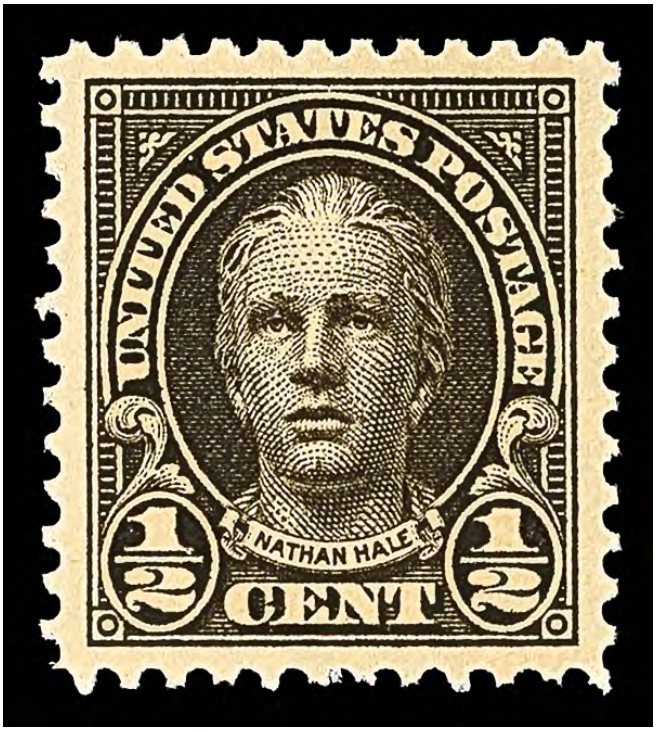

Sale 5326, Lot 7118, Item No. 961430
★★
1925, ½¢ Nathan Hale (Scott 551), rich saturation, clean margins, o.g., never hinged, Superb, with 2020 P.S.E. certificate graded SUP 98.
SMQ **SUP 98**; $160.
Suggested Bid $160

No. 01380548 8/20/2020

Professional Stamp Experts
PO Box 539309, Henderson, NV 89053-9309
gradingmatters.com

Expert Committee

We have examined the enclosed item submitted to PSE, of which an image is shown below, and are of the opinion that:

Cat No.	Issue	Denom.	Color
Scott 551 USA	1925	½c	Olive brown

GRADE: Superb 98, Mint OGnh

"it is genuine unused, o.g., never hinged."

For The Expert Committee

THIS CERTIFICATE IS PRINTED ON WATERMARKED PAPER AND IS NOT VALID WITHOUT WATERMARK

Sale 5326, Lot 7119, Item No. 967319
★★
1923, 2¢ Washington (Scott 554), plate number single, o.g., never hinged, Very Fine to Extremely Fine.
Suggested Bid $52

Sale 5326, Lot 7120, Item No. 982027
★★ ⊞
1923, 7¢ McKinley (Scott 559), wide top margin plate block of 6 with plate number 18119, Bright, evenly inked impression, o.g., never hinged; light natural gum creases on two top stamps, Fine to Very Fine.
Scott $170.
Suggested Bid $120

Sale 5326, Lot 7121, Item No. 967326
★★
1923, 8¢ Grant (Scott 560), plate number single, o.g., never hinged, Very Fine.
Suggested Bid $30

Sale 5326, Lot 7122, Item No. 979361
★
1923, 8¢ Grant (Scott 560), o.g., hinged, Extremely Fine.
Scott $38.
Suggested Bid $23

Sale 5326, Lot 7123, Item No. 993618
★★
1923, 9¢ Jefferson (Scott 561), o.g., never hinged, Very Fine.
Scott $25.
Suggested Bid $16

Sale 5326, Lot 7124, Item No. 960378
★★
1923, 10¢ Monroe (Scott 562), single with plate number, wide framed layout, radiant vibrant shade, o.g., never hinged, Extremely Fine to Superb, with 2014 P.S.E. certificate graded XF-SUP 95.
SMQ **XF-SUP 95**; $275.
Suggested Bid $180

No. 01290991 10/29/2014

Professional Stamp Experts
P.O. Box 6170, Newport Beach, CA 92658
gradingmatters.com

Expert Committee

We have examined the enclosed item submitted to PSE, of which an image is shown below, and are of the opinion that:

Cat No.	Issue	Denom.	Color
Scott 562 USA	1923	10c	Orange

GRADE: XF-Sup 95, Mint OGnh

"it is genuine unused, o.g., never hinged."

For The Expert Committee

THIS CERTIFICATE IS PRINTED ON WATERMARKED PAPER AND IS NOT VALID WITHOUT WATERMARK

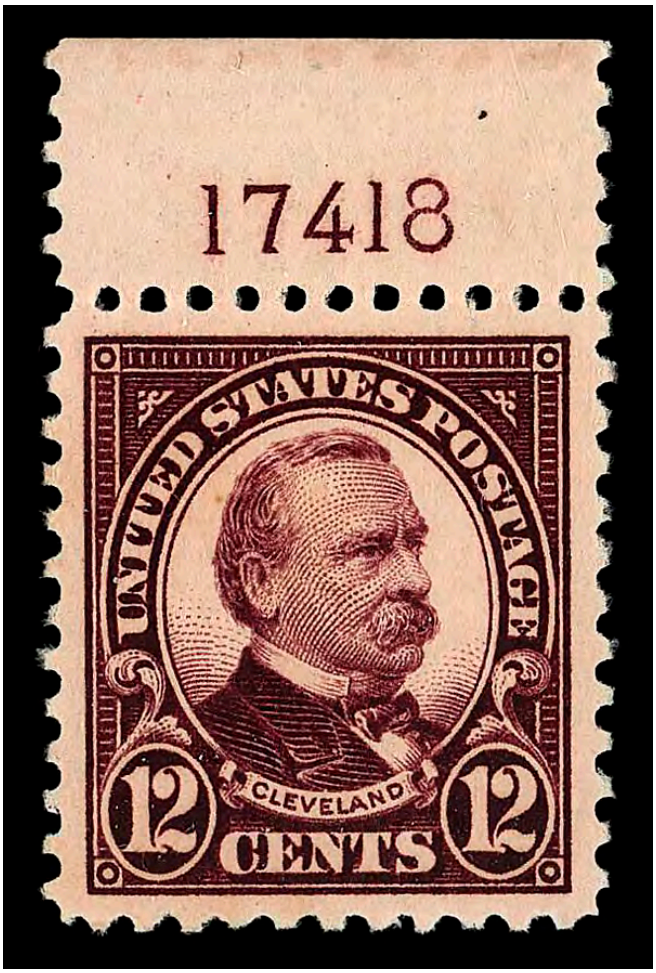

Sale 5326, Lot 7125, Item No.1013735
★★
1923, 12¢ Grover Cleveland (Scott 564), plate number single, o.g., never hinged, Superb, with 2024 P.S.E. certificate graded SUP 98.
SMQ **SUP 98**; $300.
Suggested Bid $240

No. 01440654 4/8/2024

Professional Stamp Experts
Southern Nevada Philatelic Research Center
5965 Harrison Dr #6 Las Vegas, NV 89120
gradingmatters.com

Expert Committee

We have examined the enclosed item submitted, of which an image is shown below, and are of the opinion that:

Cat No.	Issue	Denom.	Color
Scott 564 USA	1923	12c	Brown violet

GRADE: Superb 98, Mint OGnh

"it is genuine unused, o.g., never hinged."

For The Expert Committee

VERIFICATION OF THIS CERTIFICATE CAN BE DONE AT GRADINGMATTERS.COM

Sale 5326, Lot 7126, Item No.1013641
★★
1923, 14¢ American Indian (Scott 565), o.g., never hinged, Extremely Fine to Superb, with 2020 P.S.E. certificate graded XF-SUP 95.
SMQ **XF-SUP 95**; $90.
Suggested Bid $72

No. 01371785 1/27/2020

PSE
PROFESSIONAL STAMP EXPERTS

Professional Stamp Experts
PO Box 539309, Henderson, NV 89053-9309
gradingmatters.com

Expert Committee

We have examined the enclosed item submitted to PSE, of which an image is shown below, and are of the opinion that:

Cat No.	Issue	Denom.	Color
Scott 565 USA	1923	14c	Blue

GRADE: XF-Sup 95, Mint OGnh

"it is genuine unused, o.g., never hinged."

For The Expert Committee

THIS CERTIFICATE IS PRINTED ON WATERMARKED PAPER AND IS NOT VALID WITHOUT WATERMARK

Sale 5326, Lot 7127, Item No. 993620
★★
1922, 15¢ Statue of Liberty (Scott 566), o.g., never hinged, Extremely Fine.
Scott $35.
Suggested Bid $84

Sale 5326, Lot 7128, Item No. 973310
★★ ⊞
1923, 20¢ Golden Gate (Scott 567), plate block of 6, o.g., never hinged, Fine to Very Fine.
Scott $400.
Suggested Bid $240

Sale 5326, Lot 7129, Item No. 985606
★★
1923, $1 Lincoln Memorial (Scott 571), o.g., never hinged, Very Fine.
Scott $70.
Suggested Bid $56

Sale 5326, Lot 7130, Item No. 997828
★
1923, $1 Lincoln Memorial (Scott 571), o.g., lightly hinged, Extremely Fine to Superb, with 2008 P.S.E. certificate graded XF-SUP 95.
SMQ **XF-SUP 95**; $75.
Suggested Bid $48

No. 01183449 8/25/2008

Professional Stamp Experts
P.O. Box 6170, Newport Beach, CA 92658

Expert Committee

We have examined the enclosed item submitted to PSE, of which an image is shown below, and are of the opinion that:

Cat #	Issue	Denom.	Color
US#571	1923	$1	Violet brown

GRADE: XF-Sup 95, Mint OGph

"it is genuine unused, o.g., previously hinged."

For The Expert Committee

THIS CERTIFICATE IS PRINTED ON WATERMARKED PAPER AND IS NOT VALID WITHOUT WATERMARK

Sale 5326, Lot 7131, Item No.1007323
★★
1923, $2 U.S. Capitol (Scott 572), o.g., never hinged, Extremely Fine, with 2025 P.S.E. certificate graded XF 90.
SMQ **XF 90**; $150.
Suggested Bid $120

No. 01449556 1/6/2025

Professional Stamp Experts

Southern Nevada Philatelic Research Center

5965 Harrison Dr #6 Las Vegas, NV 89120

gradingmatters.com

Expert Committee

We have examined the enclosed item submitted, of which an image is shown below, and are of the opinion that:

Cat No.	Issue	Denom.	Color
Scott 572 USA	1923	$2	Deep blue

GRADE: XF 90, Mint OGnh

"it is genuine unused, o.g., never hinged."

For The Expert Committee

VERIFICATION OF THIS CERTIFICATE CAN BE DONE AT GRADINGMATTERS.COM

Sale 5326, Lot 7132, Item No.1015854
★
1923, $2 U.S. Capitol (Scott 572), o.g., hinge remnant, Very Fine.
Scott $50.
Suggested Bid $37

Sale 5326, Lot 7133, Item No. 946434
★★
1923, 1¢ Franklin, imperf. (Scott 575), right margin single with plate number, o.g., never hinged, with 2020 P.S.E. certificate graded GEM 100J.
SMQ **Gem 100J**; $250.
Suggested Bid $160

No. 01380442 8/17/2020

Professional Stamp Experts
PO Box 539309, Henderson, NV 89053-9309
gradingmatters.com

Expert Committee

We have examined the enclosed item submitted to PSE, of which an image is shown below, and are of the opinion that:

Cat No.	Issue	Denom.	Color
Scott 575 USA	1923	1c	Green

GRADE: Gem 100J, Mint OGnh

"it is genuine unused, o.g., never hinged."

For The Expert Committee

THIS CERTIFICATE IS PRINTED ON WATERMARKED PAPER AND IS NOT VALID WITHOUT WATERMARK

Sale 5326, Lot 7134, Item No. 973313
★★ ⊞
1925, 1½¢ Harding, imperf. (Scott 576), plate block of 6, o.g., never hinged (minor gum crease), Very Fine to Extremely Fine.
Scott $45.
Suggested Bid $14

Sale 5326, Lot 7135, Item No.1008470
★★ ⊞

1923, 2¢ Washington, rotary press coil waste, perf. 11 x 10 (Scott 579), plate block of 4, o.g., never hinged (perf disc indent), Fine, with 2017 P.S.E. certificate.
Scott $900.
Suggested Bid $360

No. 01336534 10/19/2017

Professional Stamp Experts
PO Box 539309, Henderson, NV 89053-9309
gradingmatters.com

Expert Committee

We have examined the enclosed item submitted to PSE, of which an image is shown below, and are of the opinion that:

Cat No.	Issue	Denom.	Color
Scott 579 PB USA	1923	2c	Carmine

"it is a genuine unused, o.g., never hinged, top left margin Plate No. 14203 and star block of four, the bottom right stamp with a perf disc indent at the right."

For The Expert Committee

THIS CERTIFICATE IS PRINTED ON WATERMARKED PAPER AND IS NOT VALID WITHOUT WATERMARK

Sale 5326, Lot 7136, Item No.1006423
★★
1925, 3¢ Lincoln, rotary press printing, perf. 10 (Scott 584), Fresh ink color, o.g., never hinged, Extremely Fine to Superb, with 2008 P.S.E. certificate graded XF-SUP 95.
SMQ **XF-SUP 95**; $325.
Suggested Bid $240

No. 01157562 1/21/2008

Professional Stamp Experts
P.O. Box 6170, Newport Beach, CA 92658

Expert Committee

We have examined the enclosed item submitted to PSE, of which an image is shown below, and are of the opinion that:

Cat #	Issue	Denom.	Color
US#584	1925	3c	Violet

GRADE: XF-Sup 95, Mint OGnh

"it is genuine unused, o.g., never hinged."

For The Expert Committee

THIS CERTIFICATE IS PRINTED ON WATERMARKED PAPER AND IS NOT VALID WITHOUT WATERMARK

Sale 5326, Lot 7137, Item No. 997832

★

1925, 3¢ Lincoln, rotary press printing, perf. 10 (Scott 584), o.g., lightly hinged, Extremely Fine to Superb, with 2010 P.S.E. certificate graded XF-SUP 95.
SMQ **XF-SUP 95**; $100.
Suggested Bid $64

No. 01229176 10/6/2010

Professional Stamp Experts
P.O. Box 6170, Newport Beach, CA 92658

Expert Committee

We have examined the enclosed item submitted to PSE, of which an image is shown below, and are of the opinion that:

Cat No.	Issue	Denom.	Color
Scott 584 (USD 188)	1925	3c	Violet

GRADE: XF-Sup 95, Mint OGph

"it is genuine unused, o.g., previously hinged."

For The Expert Committee

THIS CERTIFICATE IS PRINTED ON WATERMARKED PAPER AND IS NOT VALID WITHOUT WATERMARK

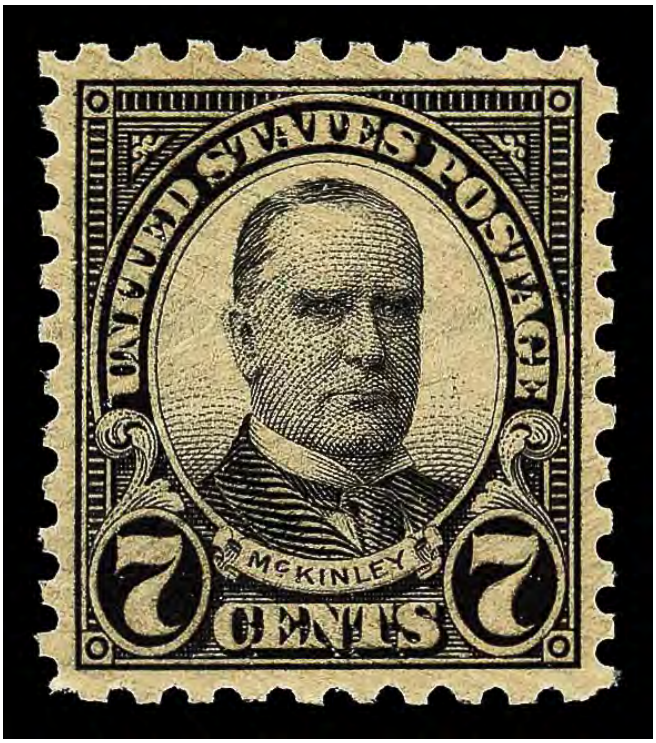

Sale 5326, Lot 7138, Item No. 997834

★

1926, 7¢ McKinley, rotary press printing, perf. 10 (Scott 588), o.g., lightly hinged, Extremely Fine to Superb, with 2013 P.S.E. certificate graded XF-SUP 95.
SMQ **XF-SUP 95**; $45.
Suggested Bid $29

No. 01263476 3/29/2013

Professional Stamp Experts
P.O. Box 6170, Newport Beach, CA 92658

Expert Committee

We have examined the enclosed item submitted to PSE, of which an image is shown below, and are of the opinion that:

Cat No.	Issue	Denom.	Color
Scott 588	1926	7c	Black

GRADE: XF-Sup 95, Mint OGph

"it is genuine unused, o.g., previously hinged."

For The Expert Committee

THIS CERTIFICATE IS PRINTED ON WATERMARKED PAPER AND IS NOT VALID WITHOUT WATERMARK

Sale 5326, Lot 7139, Item No. 997835

★

1926, 8¢ Grant, rotary press printing, perf. 10 (Scott 589), o.g., very lightly hinged, Superb, with 2009 P.S.E. certificate graded SUP 98.
SMQ **SUP 98**; $170.
Suggested Bid $115

No. 01199335 4/9/2009

Professional Stamp Experts
P.O. Box 6170, Newport Beach, CA 92658

Expert Committee

We have examined the enclosed item submitted to PSE, of which an image is shown below, and are of the opinion that:

Cat No.	Issue	Denom.	Color
Scott 589 (USD 194)	1926	8c	Olive green

GRADE: Superb 98, Mint OGph

"it is genuine unused, o.g., previously hinged."

For The Expert Committee

THIS CERTIFICATE IS PRINTED ON WATERMARKED PAPER AND IS NOT VALID WITHOUT WATERMARK

Sale 5326, Lot 7140, Item No.1013594
★★
1926, 9¢ Jefferson, rotary press printing, perf. 10 (Scott 590), o.g., never hinged, Very Fine to Extremely Fine.
Scott $13.
Suggested Bid $15

Sale 5326, Lot 7141, Item No.1002872
★★
1924, 5¢ Roosevelt, rotary press coil, perf. 10 vertically (Scott 602), guide line pair, o.g., never hinged, Fine to Very Fine.
Scott $23.
Suggested Bid $10

Sale 5326, Lot 7142, Item No.1002873
★★
1924, Huguenot-Walloon complete (Scott 614-616), set of 3, complete set of singles, o.g., never hinged.
Scott $39.
Suggested Bid $15

Sale 5326, Lot 7143, Item No.1002874
★★
1925, 5¢ Norse-American (Scott 621), single, o.g., never hinged, Very Fine to Extremely Fine.
Scott $19.
Suggested Bid $25

Sale 5326, Lot 7144, Item No. 982122
★★ ⊞
1926, 13¢ Harrison (Scott 622), bottom margin plate block of 6 with plate number 19119, Inviting color with crisp strength, o.g., never hinged, Fine to Very Fine.

Scott $300.
Suggested Bid $160

Sale 5326, Lot 7145, Item No. 961531
★★
1925, 17¢ Wilson (Scott 623), lush margins and tone, o.g., never hinged, Superb, with 2006 P.S.E. certificate graded SUP 98.
SMQ **SUP 98**; $275.
Suggested Bid $180

No. 01030856 1/9/2006

Professional Stamp Experts
P.O. Box 6170, Newport Beach, CA 92658

Expert Committee

We have examined the enclosed item submitted to PSE, of which an image is shown below, and are of the opinion that:

Cat #	Issue	Denom.	Color
US#623	1925	17c	Black

GRADE: Superb 98, Mint OGnh

"it is genuine unused, o.g., never hinged."

William A. Fitz

For The Expert Committee

THIS CERTIFICATE IS PRINTED ON WATERMARKED PAPER AND IS NOT VALID WITHOUT WATERMARK

Sale 5326, Lot 7146, Item No. 999091
★★
1926, White Plains souvenir sheet of 25 (Scott 630), o.g., never hinged, Fine to Very Fine.
Scott $475.
Suggested Bid $225

Sale 5326, Lot 7147, Item No. 979625
★★
1928, Hawaii complete (Scott 647-648), set of 2, o.g., never hinged, Very Fine to Extremely Fine.
Scott $29.
Suggested Bid $18

Sale 5326, Lot 7148, Item No.1013606
★★
1929, 2¢ Edison, rotary press coil (Scott 656), strip of 4, o.g., never hinged,

Extremely Fine.
Scott $90.
Suggested Bid $66

Sale 5326, Lot 7149, Item No. 982166
★★ ⊞
1929, 3¢ Kans. (Scott 661), top right plate block of 4 with plate number 18803, Freshly strong color with excellent balance, o.g., never hinged, Fine.
Scott $325.
Suggested Bid $160

Sale 5326, Lot 7150, Item No. 957196
★★
1929, 4¢ Kans. (Scott 662), remarkable overall look, o.g., never hinged, Extremely Fine to Superb, with 2008 P.S.E. certificate graded XF-SUP 95.

SMQ **XF-SUP 95**; $225.
Suggested Bid $225

No. 01191580 12/16/2008

Professional Stamp Experts
P.O. Box 6170, Newport Beach, CA 92658

Expert Committee

We have examined the enclosed item submitted to PSE, of which an image is shown below, and are of the opinion that:

Cat No.	Issue	Denom.	Color
Scott 662 USD 189	1929	4c	Yellow brown

GRADE: XF-Sup 95, Mint OGnh

"it is genuine unused, o.g., never hinged."

For The Expert Committee

THIS CERTIFICATE IS PRINTED ON WATERMARKED PAPER AND IS NOT VALID WITHOUT WATERMARK

Sale 5326, Lot 7151, Item No. 990557

★

1929, 4¢ Kans. (Scott 662), o.g., hinged, sound and fresh with intense color and near-perfect centering, Extremely Fine to Superb, with 22007 P.S.E. certificate graded XF-SUP 95.
SMQ **XF-SUP 95**; $35.
Suggested Bid $22

No. 01152867 11/29/2007

Professional Stamp Experts
P.O. Box 6170, Newport Beach, CA 92658

Expert Committee

We have examined the enclosed item submitted to PSE, of which an image is shown below, and are of the opinion that:

Cat #	Issue	Denom.	Color
US#662	1929	4c	Yellow brown

GRADE: XF-Sup 95, Mint OGh

"it is genuine unused, o.g., hinged."

For The Expert Committee

THIS CERTIFICATE IS PRINTED ON WATERMARKED PAPER AND IS NOT VALID WITHOUT WATERMARK

Sale 5326, Lot 7152, Item No. 975217
O
1929, 4¢ Kans. (Scott 662), Extremely Fine to Superb, with 2024 P.F. certificate graded XF-SUP 95.
SMQ **XF-SUP 95**; $150.
Suggested Bid $62

The Philatelic Foundation

353 Lexington Avenue • Room 804
New York, NY 10016
EXPERT COMMITTEE

No. 607887
11/25/2024

We have examined the enclosed item, of which a photograph is attached, and ***described by the applicant*** as follows:

Country: UNITED STATES OF AMERICA

Cat. No.	Issue	Denom.	Color
662	1929	4¢	yellow brown

Scott's unless otherwise specified.

USED, HANDSTAMP CANCEL.

AND WE ARE OF THE OPINION THAT:

IT IS GENUINE* * * * * * * * * * * * * * * * * * *

* * * PF GRADED XF-S 95 * * *

607887

M 367059

For The Expert Committee
Chairman

Photocopies of this Certificate are not valid.

Submitted by

LAUREL HOLDEGRAVER

Sale 5326, Lot 7153, Item No. 982179
★★ ⊞
1929, 5¢ Kans. (Scott 663), top left plate block of 4 with plate number 18908, Fresh and beautifully bright, o.g., never hinged, Fine to Very Fine.
Scott $300.
Suggested Bid $160

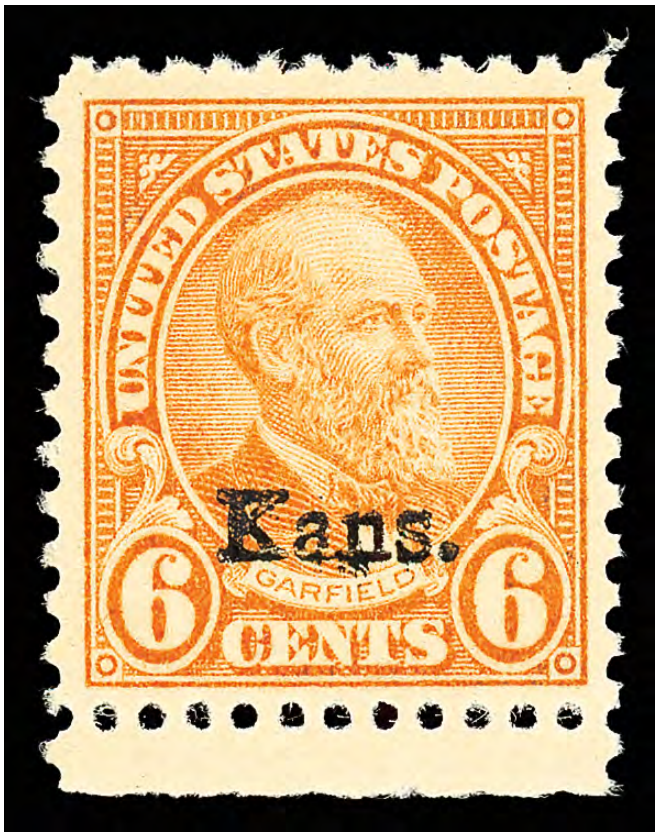

Sale 5326, Lot 7154, Item No. 989202
★★

1929, 6¢ Kans. (Scott 664), bottom margin single, o.g., never hinged, lovely stamp with bright color and clean overprint, Extremely Fine to Superb, with 2023 Crowe certificate. Scott $50.
Suggested Bid $160

Certificate # 22,306 24 May 2023

William T. Crowe

POB 2090, Danbury, CT 06813-2090

wtcrowe@aol.com

I have examined the item illustrated below, submitted to me for an opinion and I am of the opinion that:

Scott Number	Denomination	Year	Color
664	6¢	1929	Red Orange

"Kans." Overprint, Bottom Margin Single

* * * * It is Genuine, Unused, with Original Gum and Never Hinged. * * *
* * * *

Sale 5326, Lot 7155, Item No. 982190
★★ ⊞
1929, 7¢ Kans. (Scott 665), top left plate block of 4 with plate number 18736, Fresh, striking color, o.g., never hinged, Fine.
Scott $700.
Suggested Bid $240

Sale 5326, Lot 7156, Item No. 975219
O
1929, 7¢ Kans. (Scott 665), Extremely Fine to Superb, with 2024 P.F. certificate graded XF-SUP 95.

SMQ **XF-SUP 95**; $175.
Suggested Bid $74

The Philatelic Foundation

353 Lexington Avenue • Room 804
New York, NY 10016
EXPERT COMMITTEE

No. 607889
11/25/2024

We have examined the enclosed item, of which a photograph is attached, and ***described by the applicant*** as follows:

Country: UNITED STATES OF AMERICA

Cat. No.	Issue	Denom.	Color
665	1929	7¢	black

Scott's unless otherwise specified.

USED, KANSAS PRECANCEL.

AND WE ARE OF THE OPINION THAT:

IT IS GENUINE* * * * * * * * * * * * * * * * * * *

* * * PF GRADED XF-S 95 * * *

607889

M 367061

For The Expert Committee
Chairman

Photocopies of this Certificate are not valid.

Submitted by

LAUREL HOLDEGRAVER

Sale 5326, Lot 7157, Item No. 982208

★★ ⊞

1929, 8¢ Kans. (Scott 666), top right plate block of 4 with plate number 18191, Freshly luminous tone, o.g., never hinged, Fine to Very Fine, with 2021 Crowe certificate.
Scott $1,000.
Suggested Bid $400

Certificate # 17,536 30 April 2021

William T. Crowe

POB 2090, Danbury, CT 06813-2090

wtcrowe@aol.com

I have examined the item illustrated below, submitted to me for an opinion and I am of the opinion that:

submitted as:

Scott Number	Denomination	Year	Color
666	8¢	1929	Olive Green, "Kans." Ovpt.

Top Right Plate Number 18191 Block of Four

* * * *It is Genuine, Unused, with Original Gum and Never Hinged. * * *

* *

W. T. Crowe

Expertizer

Sale 5326, Lot 7158, Item No.1008476
★★ ⊞
1929, 9¢ Kans. (Scott 667), block of 4, o.g., never hinged, Fine, with 2019 P.S.E. certificate.
Scott $110.
Suggested Bid $43

No. 01360273 5/7/2019

Professional Stamp Experts
PO Box 539309, Henderson, NV 89053-9309
gradingmatters.com

Expert Committee

We have examined the enclosed item submitted to PSE, of which an image is shown below, and are of the opinion that:

Cat No.	Issue	Denom.	Color
Scott 667 BL USA	1929	9c	Light rose

"it is a genuine unused, o.g., never hinged, block of four."

For The Expert Committee

THIS CERTIFICATE IS PRINTED ON WATERMARKED PAPER AND IS NOT VALID WITHOUT WATERMARK

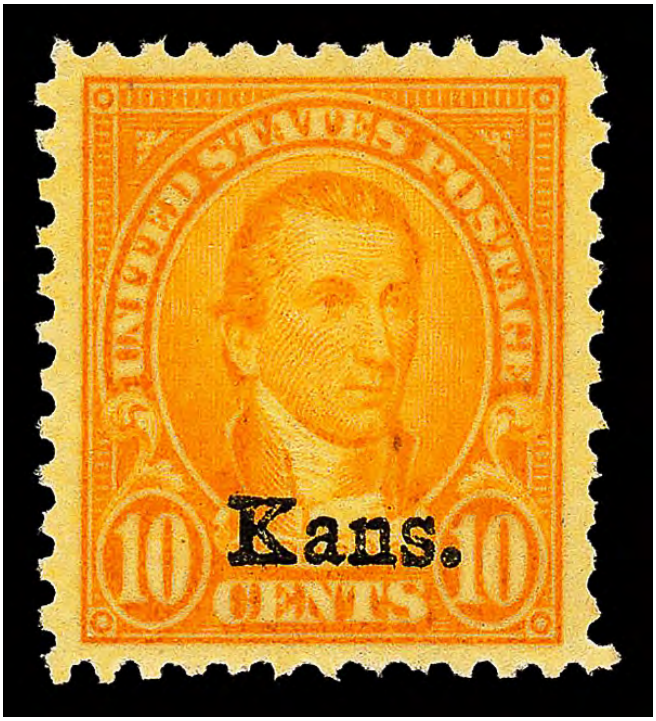

Sale 5326, Lot 7159, Item No. 997863

★

1929, 10¢ Kans. (Scott 668), with separated plate number selvage, o.g., lightly hinged, jumbo margins, Extremely Fine to Superb, with 2011 P.S.A.G. certificate graded XF-SUP 95J.
SMQ **XF-SUP 95J**; $165.
Suggested Bid $110

Cert No. 0558196 Grade: 95J ogPH Cat. No. 668

PSAG

Philatelic Stamp Authentication & Grading, Inc.
PO Box 2111, Miami, FL 33256

EXPERT COMMITTEE OPINION:
Grade: 95J ogPH

Cat#	Issue	Denom.	Shade
668	1929	10c	Orange Yellow

"it is genuine unused, og previously hinged".

Acting Committee Chairman

2/25/2011
Date

Sale 5326, Lot 7160, Item No.1013614
★★ ⊞
1929, 10¢ Kans. (Scott 668), block of 4, o.g., never hinged, Very Fine.
Scott $180.
Suggested Bid $110

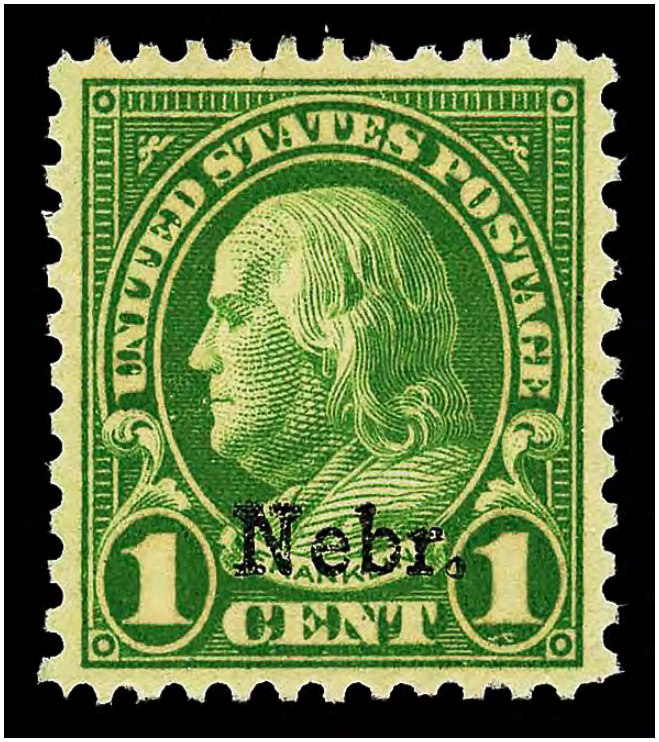

Sale 5326, Lot 7161, Item No. 997864
★
1929, 1¢ Nebr. (Scott 669), Certificate identifies this as Sc#658 in error but the image is correct., o.g., small hinge remnant, Superb, with 2014 P.S.E. certificate graded SUP

98.
SMQ **SUP 98**; $30.
Suggested Bid $19

No. 01283219 4/23/2014

Professional Stamp Experts
P.O. Box 6170, Newport Beach, CA 92658
gradingmatters.com

Expert Committee

We have examined the enclosed item submitted to PSE, of which an image is shown below, and are of the opinion that:

Cat No.	Issue	Denom.	Color
Scott 658 USA	1929	1c	Green

GRADE: Superb 98, Mint OGh

"it is genuine unused, o.g., hinged."

For The Expert Committee

THIS CERTIFICATE IS PRINTED ON WATERMARKED PAPER AND IS NOT VALID WITHOUT WATERMARK

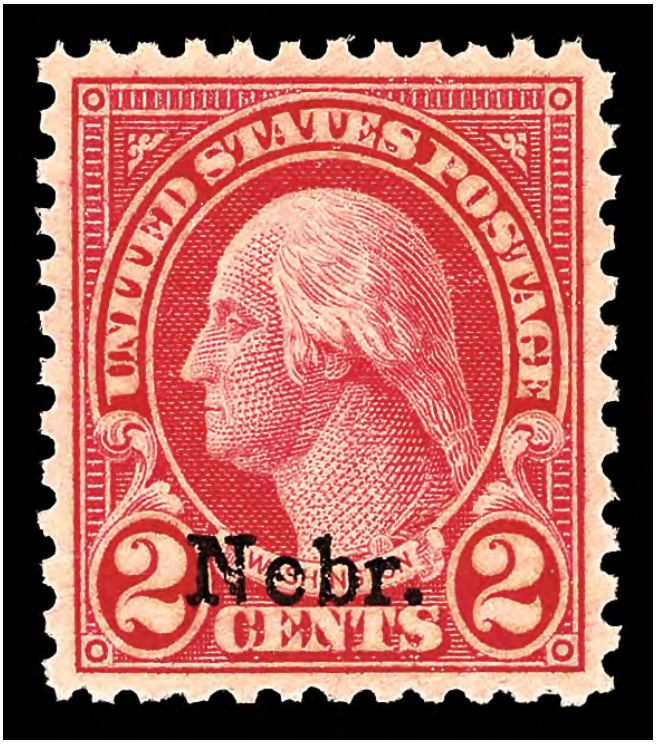

Sale 5326, Lot 7162, Item No.1006433
★★
1929, 2¢ Nebr. (Scott 671), Fresh, crisp appearance, o.g., never hinged, Extremely Fine to Superb, with 2015 P.S.E. certificate graded XF-SUP 95.
SMQ **XF-SUP 95**; $150.
Suggested Bid $120

No. 01299763 4/13/2015

Professional Stamp Experts
P.O. Box 6170, Newport Beach, CA 92658
gradingmatters.com

Expert Committee

We have examined the enclosed item submitted to PSE, of which an image is shown below, and are of the opinion that:

Cat No.	Issue	Denom.	Color
Scott 671 USA	1929	2c	Carmine

GRADE: XF-Sup 95, Mint OGnh

"it is genuine unused, o.g., never hinged."

For The Expert Committee

THIS CERTIFICATE IS PRINTED ON WATERMARKED PAPER AND IS NOT VALID WITHOUT WATERMARK

Cert No. 0562921 12/12/2012

PSAG

PHILATELIC STAMP AUTHENTICATION AND GRADING

www.psaginc.com

EXPERT COMMITTEE OPINION:

Grade: 100 ogNH

Cat#	Issue	Denom.	Shade
671	1929	2c	Carmine

"it is genuine unused, og never hinged".

Acting Committee Chairman

Sale 5326, Lot 7163, Item No. 973355
★★ ⊞
1929, 3¢ Nebr. (Scott 672), plate block of 4, o.g., never hinged, Very Fine to Extremely Fine.
Scott $350.
Suggested Bid $130

Sale 5326, Lot 7164, Item No.1013189
★★
1929, 4¢ Nebr. (Scott 673), o.g., never hinged, Extremely Fine to Superb, with 2018 P.S.A.G. certificate graded XF-SUP 95.

SMQ **XF-SUP 95**; $175.
Suggested Bid $140

Cert No. 0578763 5/22/2018

PSAG

PHILATELIC STAMP AUTHENTICATION AND GRADING

www.psaginc.com

EXPERT COMMITTEE OPINION:

Grade: 95 og NH

Cat#	Issue	Denom.	Shade
673	1929	4c	Yell. Brown

"it is genuine unused, og never hinged".

Acting Committee Chairman

Sale 5326, Lot 7165, Item No. 997865

★

1929, 4¢ Nebr. (Scott 673), o.g., lightly hinged, Extremely Fine to Superb, with 2015 P.S.E. certificate graded XF-SUP 95.
SMQ **XF-SUP 95**; $100.
Suggested Bid $64

No. 01297800 3/9/2015

Professional Stamp Experts
P.O. Box 6170, Newport Beach, CA 92658
gradingmatters.com

Expert Committee

We have examined the enclosed item submitted to PSE, of which an image is shown below, and are of the opinion that:

Cat No.	Issue	Denom.	Color
Scott 673 USA	1929	4c	Yellow brown

GRADE: XF-Sup 95, Mint OGph

"it is genuine unused, o.g., previously hinged."

For The Expert Committee

THIS CERTIFICATE IS PRINTED ON WATERMARKED PAPER AND IS NOT VALID WITHOUT WATERMARK

Sale 5326, Lot 7166, Item No. 986820
★★ ⊞
1929, 5¢ Nebr. (Scott 674), bottom right plate block of 4 with plate number 18907, Lively, strong color, o.g., never hinged; minor gum skips, Fine to Very Fine.
Scott $400.
Suggested Bid $195

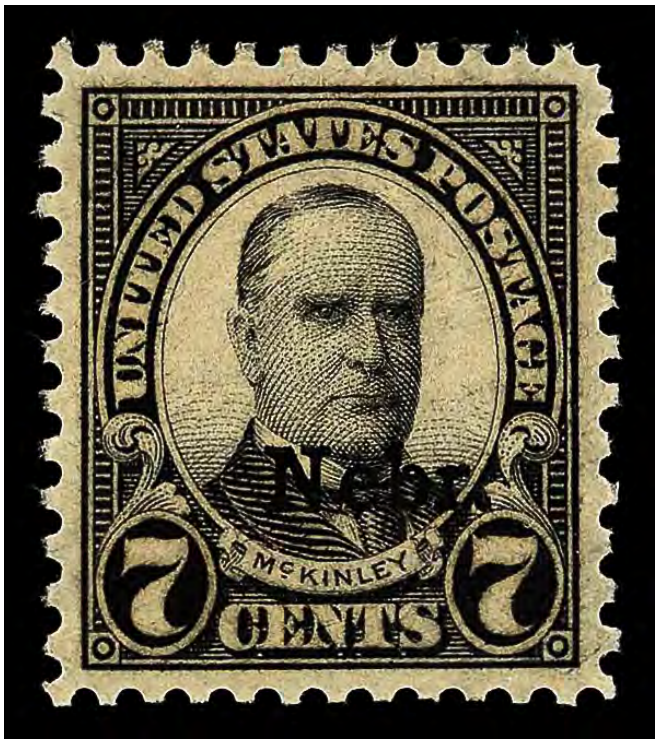

Sale 5326, Lot 7167, Item No. 997867
★
1929, 7¢ Nebr. (Scott 676), o.g., hinge remnants, Superb, with 2014 P.S.E. certificate graded SUP 98.

SMQ **SUP 98**; $115.
Suggested Bid $74

No. 01283222 4/23/2014

Professional Stamp Experts
P.O. Box 6170, Newport Beach, CA 92658
gradingmatters.com

Expert Committee

We have examined the enclosed item submitted to PSE, of which an image is shown below, and are of the opinion that:

Cat No.	Issue	Denom.	Color
Scott 676 USA	1929	7c	Black

GRADE: Superb 98, Mint OGh

"it is genuine unused, o.g., hinged."

For The Expert Committee

THIS CERTIFICATE IS PRINTED ON WATERMARKED PAPER AND IS NOT VALID WITHOUT WATERMARK

Sale 5326, Lot 7168, Item No. 986827
★★ ⊞
1929, 7¢ Nebr. (Scott 676), top left plate block of 4 with plate number 18736, Clean, strong hue, o.g., never hinged, Fine.
Scott $500.
Suggested Bid $225

Sale 5326, Lot 7169, Item No.1013737
★★ ⊞
1929, 8¢ Nebr. (Scott 677), plate block of 4, o.g., never hinged, Fine, with 2018 P.S.E. certificate.
Scott $550.
Suggested Bid $220

No. 01353975 12/20/2018

Professional Stamp Experts
PO Box 539309, Henderson, NV 89053-9309
gradingmatters.com

Expert Committee

We have examined the enclosed item submitted to PSE, of which an image is shown below, and are of the opinion that:

Cat No.	Issue	Denom.	Color
Scott 677 PB USA	1929	8c	Olive green

"it is a genuine unused, o.g., never hinged, upper right margin Plate No. 18192 block of four."

For The Expert Committee

THIS CERTIFICATE IS PRINTED ON WATERMARKED PAPER AND IS NOT VALID WITHOUT WATERMARK

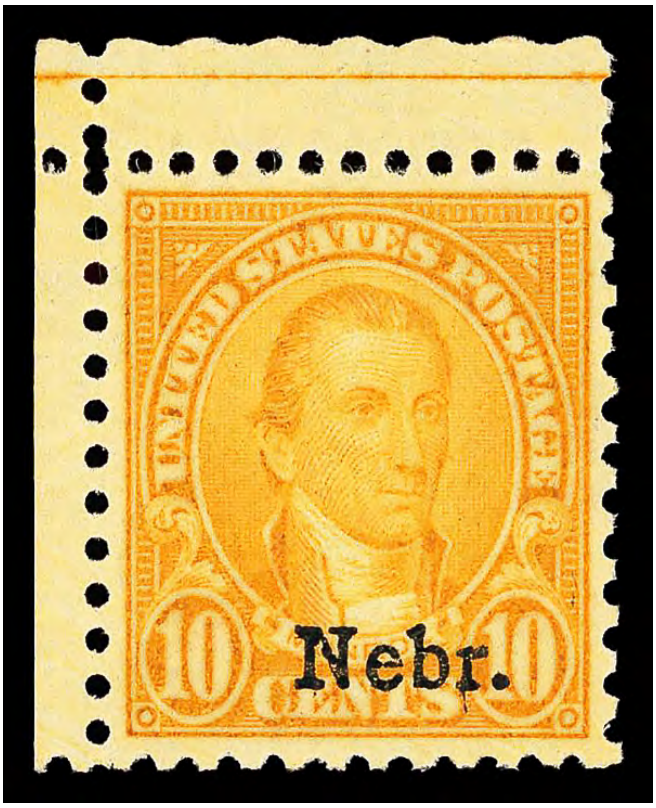

Sale 5326, Lot 7170, Item No.1007337
★★
1929, 10¢ Nebr. (Scott 679), o.g., never hinged, Extremely Fine, with 2006 P.S.E. certificate graded XF 90.
SMQ **XF 90**; $200.
Suggested Bid $160

No. 01047618 5/8/2006

Professional Stamp Experts
P.O. Box 6170, Newport Beach, CA 92658

Expert Committee

We have examined the enclosed item submitted to PSE, of which an image is shown below, and are of the opinion that:

Cat #	Issue	Denom.	Color
US#679	1929	10c	Orange yellow

GRADE: XF 90, Mint OGnh

"it is genuine unused, o.g., never hinged."

For The Expert Committee

THIS CERTIFICATE IS PRINTED ON WATERMARKED PAPER AND IS NOT VALID WITHOUT WATERMARK

Sale 5326, Lot 7171, Item No.1016080
★
1929, 10¢ Nebr. (Scott 679), o.g., lightly hinged, Very Fine.
Scott $85.
Suggested Bid $62

Sale 5326, Lot 7172, Item No. 973356
★★ ⊞
1929, 2¢ Battle of Fallen Timbers (Scott 680), plate block of 4, o.g., never hinged (gum skips and creases), Extremely Fine.

Scott $30.
Suggested Bid $17

Sale 5326, Lot 7173, Item No. 973362
★★ ⊞
1930, 2¢ Von Steuben (Scott 689), plate block of 6, o.g., never hinged, Very Fine to Extremely Fine.
Scott $25.
Suggested Bid $12

Sale 5326, Lot 7174, Item No. 973364
★★ ⊞

1931, 11¢ Hayes, rotary press printing (Scott 692), plate block of 4, o.g., never hinged, Extremely Fine.
Scott $25.
Suggested Bid $10

Sale 5326, Lot 7175, Item No. 962156
★★ / ★ ⊞

1931, 11¢ Hayes, rotary press printing (Scott 692), bottom left full pane of 100 with plate number 20617, Post Office fresh with crisp detail, **positions 2 & 3 "retouched forehead" variety**; eight stamps previously hinged, the rest never hinged, Fine to Very Fine, with 2020 P.S.E. certificate.
Brookman $475 for normal.
Suggested Bid $145

No. 01383683 10/20/2020

Professional Stamp Experts
PO Box 539309, Henderson, NV 89053-9309
gradingmatters.com

Expert Committee

We have examined the enclosed item submitted to PSE, of which an image is shown below, and are of the opinion that:

Cat No.	Issue	Denom.	Color
Scott 692 USA	1931	11c	Light blue

"it is a genuine unused, o.g., previously hinged, lower left pane of 100 with Plate No. 20617, pos 2 and 3 retouched forehead variety (pos 4, 14, 41, 51, 69-70, 79 - 80 PH, others NH)."

For The Expert Committee

THIS CERTIFICATE IS PRINTED ON WATERMARKED PAPER AND IS NOT VALID WITHOUT WATERMARK

Sale 5326, Lot 7176, Item No. 970460
★★
1931, 50¢ Arlington Amphitheater, rotary press printing (Scott 701), o.g., never hinged, Very Fine to Extremely Fine.
Scott $50.
Suggested Bid $48

Sale 5326, Lot 7177, Item No. 999004
★★
1932, 2¢ Arbor Day (Scott 717), o.g., never hinged, Extremely Fine to Superb, with 2013 P.S.E. certificate graded XF-SUP 95.
SMQ **XF-SUP 95**; $45.
Suggested Bid $29

No. 01273402 11/21/2013

Professional Stamp Experts
P.O. Box 6170, Newport Beach, CA 92658

Expert Committee

We have examined the enclosed item submitted to PSE, of which an image is shown below, and are of the opinion that:

Cat No.	Issue	Denom.	Color
Scott 717 USA	1932	2c	Carmine rose

GRADE: XF-Sup 95, Mint OGnh

"it is genuine unused, o.g., never hinged."

For The Expert Committee

THIS CERTIFICATE IS PRINTED ON WATERMARKED PAPER AND IS NOT VALID WITHOUT WATERMARK

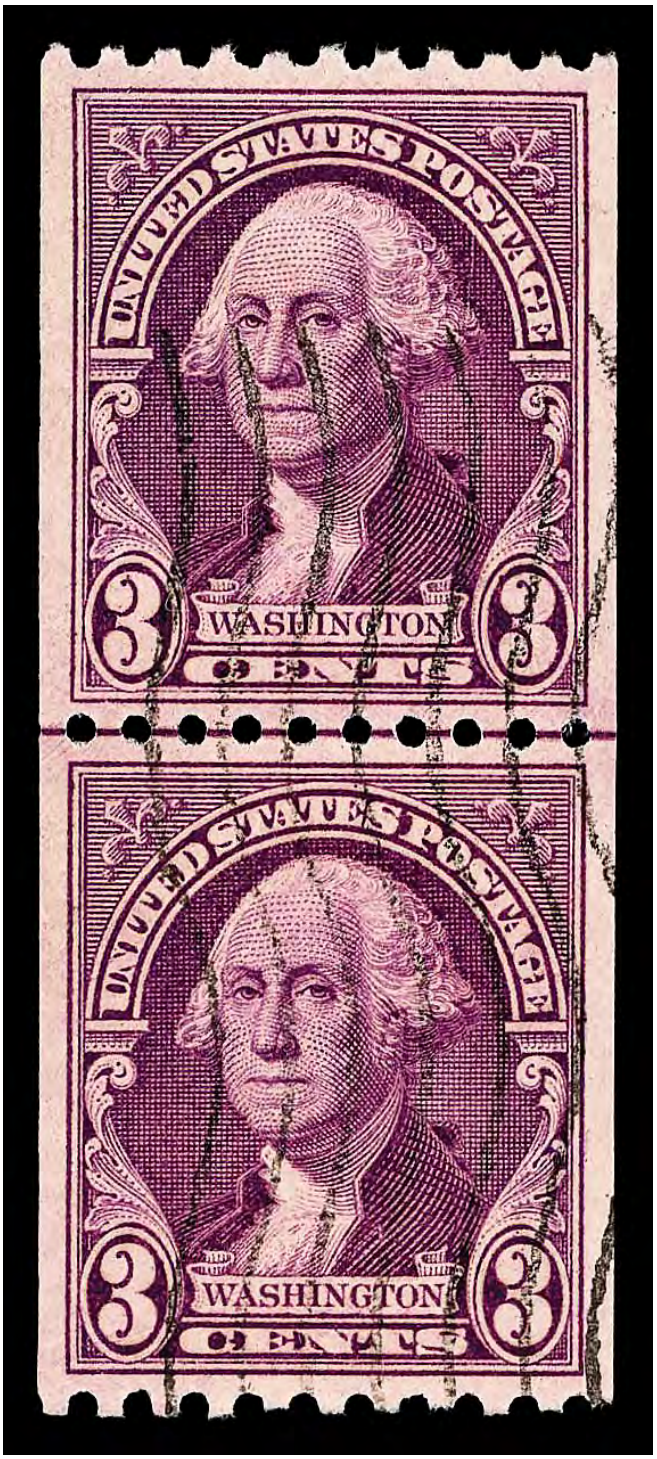

Sale 5326, Lot 7178, Item No.1013140
O
1932, 3¢ Washington, rotary press printing, vertical coil (Scott 722), joint line pair, Extremely Fine to Superb no SMQ price, with 2019 P.S.E. certificate graded XF-SUP 95.
Suggested Bid $120

No. 01366620 9/16/2019

Professional Stamp Experts
PO Box 539309, Henderson, NV 89053-9309
gradingmatters.com

Expert Committee

We have examined the enclosed item submitted to PSE, of which an image is shown below, and are of the opinion that:

Cat No.	Issue	Denom.	Color
Scott 722 LP USA	1932	3c	Deep violet

GRADE: XF-Sup 95, Used

"it is a genuine used, coil joint line pair."

For The Expert Committee

THIS CERTIFICATE IS PRINTED ON WATERMARKED PAPER AND IS NOT VALID WITHOUT WATERMARK

Sale 5326, Lot 7179, Item No. 979724
★★
1932, 6¢ Garfield, rotary press printing, horizontal coil (Scott 723), strip of 4, o.g., never hinged, Extremely Fine.
Scott $65.
Suggested Bid $17

Sale 5326, Lot 7180, Item No. 975255
O
1934, 3¢ Wisconsin (Scott 739), Superb no SMQ price for used, with 2024 P.F. certificate graded SUP 98.
Suggested Bid $34

The Philatelic Foundation

353 Lexington Avenue • Room 804
New York, NY 10016
EXPERT COMMITTEE

No. 605215
08/06/2024

We have examined the enclosed item, of which a photograph is attached, and ***described by the applicant*** as follows:

Country: UNITED STATES OF AMERICA

Cat. No.	Issue	Denom.	Color
739	1934	3¢	deep violet

Scott's unless otherwise specified.

USED, MACHINE CANCEL.

AND WE ARE OF THE OPINION THAT:

IT IS GENUINE* * * * * * * * * * * * * * * * * * *

* * * PF GRADED S 98 * * *

605215

M 3740051

For The Expert Committee
Chairman

Photocopies of this Certificate are not valid.

Submitted by

LAUREL HADLEY

Sale 5326, Lot 7181, Item No. 975263
O
1934, 3¢ Mt. Rainier National Park, perforated (Scott 742), Extremely Fine to Superb no SMQ price for used, with 2024 P.S.E. certificate graded XF-SUP 95.
Suggested Bid $12

Sale 5326, Lot 7182, Item No. 999021
★★
1934, 5¢ Yellowstone National Park, perforated (Scott 744), o.g., never hinged, jumbo margins, Extremely Fine to Superb, with 2012 P.S.E. certificate graded XF-SUP 95J.

SMQ **XF-SUP 95J**; $85.
Suggested Bid $54

No. 01255073 9/6/2012

Professional Stamp Experts
P.O. Box 6170, Newport Beach, CA 92658

Expert Committee

We have examined the enclosed item submitted to PSE, of which an image is shown below, and are of the opinion that:

Cat No.	Issue	Denom.	Color
Scott 744 (USD 272)	1934	5c	Blue

GRADE: XF-Sup 95J, Mint OGnh

"it is genuine unused, o.g., never hinged."

For The Expert Committee

THIS CERTIFICATE IS PRINTED ON WATERMARKED PAPER AND IS NOT VALID WITHOUT WATERMARK

Sale 5326, Lot 7183, Item No. 999023
★★
1934, 7¢ Acadia National Park, perforated (Scott 746), o.g., never hinged, Superb, with 2006 P.S.E. certificate graded SUP 98.
SMQ **SUP 98**; $140.
Suggested Bid $92

No. 01055545 8/7/2006

Professional Stamp Experts
P.O. Box 6170, Newport Beach, CA 92658

Expert Committee

We have examined the enclosed item submitted to PSE, of which an image is shown below, and are of the opinion that:

Cat #	Issue	Denom.	Color
US#746	1934	7c	Black

GRADE: Superb 98, Mint OGnh

"it is genuine unused, o.g., never hinged."

For The Expert Committee

THIS CERTIFICATE IS PRINTED ON WATERMARKED PAPER AND IS NOT VALID WITHOUT WATERMARK

Sale 5326, Lot 7184, Item No. 948807
(★)
1935, 3¢ Wisconsin, imperf. (Scott 755), plate number single, with small parts of 5 adjacent stamps., without gum as issued, Superb no SMQ value for jumbo, with 2013 P.S.E. certificate graded GEM 100J.
SMQ **Gem 100J**.
Suggested Bid $34

No. 01269001 8/20/2013

Professional Stamp Experts
P.O. Box 6170, Newport Beach, CA 92658

Expert Committee

We have examined the enclosed item submitted to PSE, of which an image is shown below, and are of the opinion that:

Cat No.	Issue	Denom.	Color
Scott 755	1935	3c	Deep violet

GRADE: Gem 100J, Mint NGAI

"it is genuine unused, no gum as issued."

Item Number: 948807

For The Expert Committee

THIS CERTIFICATE IS PRINTED ON WATERMARKED PAPER AND IS NOT VALID WITHOUT WATERA

Sale 5326, Lot 7185, Item No. 975272
★★
1937, 3¢ Army (Scott 787), o.g., never hinged, Extremely Fine to Superb, with 2024 P.F. certificate graded XF-SUP 95.
SMQ **XF-SUP 95**; $35.
Suggested Bid $14

The Philatelic Foundation

353 Lexington Avenue • Room 804
New York, NY 10016
EXPERT COMMITTEE

No. 604890
07/23/2024

We have examined the enclosed item, of which a photograph is attached, and ***described by the applicant*** as follows:

Country: UNITED STATES OF AMERICA

Cat. No.	Issue	Denom.	Color
787	1937	3¢	purple

Scott's unless otherwise specified.

UNUSED, OG

AND WE ARE OF THE OPINION THAT:

IT IS GENUINE, NEVER HINGED. * * * * * * * * *

* * * PF GRADED XF-S 95 * * *

604890

M 365948

For The Expert Committee
Chairman

Photocopies of this Certificate are not valid.

Submitted by

LAUREL HADLEY

Sale 5326, Lot 7186, Item No.1014568
★★
1938, Presidential Issue, 5¢ Monroe (Scott 810), o.g., never hinged, Superb, with 2026 P.F. certificate graded SUP 98.
SMQ **SUP 98**; $65.
Suggested Bid $52

The Philatelic Foundation

353 Lexington Avenue • Room 804
New York, NY 10016
EXPERT COMMITTEE

No. 619431
02/11/2026

We have examined the enclosed item, of which a photograph is attached, and ***described by the applicant*** as follows:

Country: UNITED STATES OF AMERICA

Cat. No.	Issue	Denom.	Color
810	1938	5¢	bright blue

Scott's unless otherwise specified.

UNUSED, OG

AND WE ARE OF THE OPINION THAT:

IT IS GENUINE, NEVER HINGED. * * * * * * * * *

* * * PF GRADED S 98 * * *

619431

N 387979

For The Expert Committee
Chairman

Photocopies of this Certificate are not valid.

Submitted by

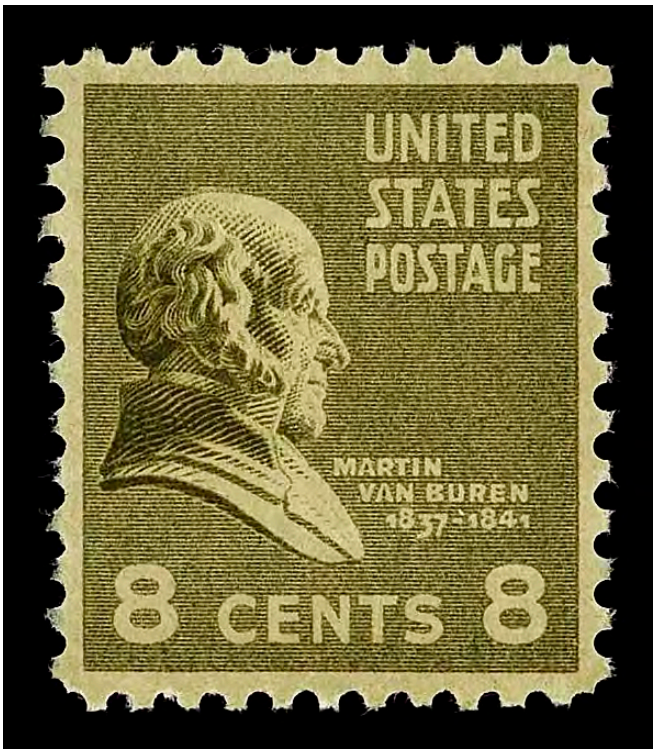

Sale 5326, Lot 7187, Item No.1014570
★★
1938, Presidential Issue, 8¢ Van Buren (Scott 813), o.g., never hinged, Superb, with 2026 P.F. certificate graded SUP 98.
SMQ **SUP 98**; $90.
Suggested Bid $72

The Philatelic Foundation

353 Lexington Avenue • Room 804
New York, NY 10016
EXPERT COMMITTEE

No. 619432
02/11/2026

We have examined the enclosed item, of which a photograph is attached, and ***described by the applicant*** as follows:

Country: UNITED STATES OF AMERICA

Cat. No.	Issue	Denom.	Color
813	1938	8¢	olive green

Scott's unless otherwise specified.

UNUSED, OG

AND WE ARE OF THE OPINION THAT:

IT IS GENUINE, NEVER HINGED. * * * * * * * * *

* * * PF GRADED S 98 * * *

619432

N 387980

For The Expert Committee
Chairman

Photocopies of this Certificate are not valid.

Submitted by

Sale 5326, Lot 7188, Item No. 999041
★★
1938, Presidential Issue, 14¢ Franklin Pierce (Scott 819), o.g., never hinged, Extremely Fine, with 2012 P.S.E. certificate graded XF 90.
SMQ **XF 90**; $25.
Suggested Bid $16

No. 01252601 6/27/2012

Professional Stamp Experts
P.O. Box 6170, Newport Beach, CA 92658

Expert Committee

We have examined the enclosed item submitted to PSE, of which an image is shown below, and are of the opinion that:

Cat No.	Issue	Denom.	Color
Scott 819 (USD 320)	1938	14c	Blue

GRADE: XF 90, Mint OGnh

"it is genuine unused, o.g., never hinged."

For The Expert Committee

THIS CERTIFICATE IS PRINTED ON WATERMARKED PAPER AND IS NOT VALID WITHOUT WATERMARK

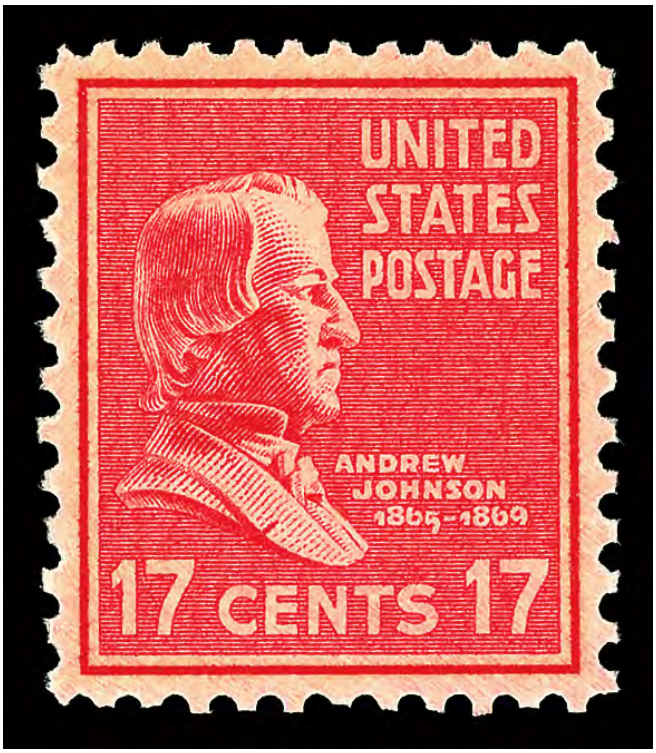

Sale 5326, Lot 7189, Item No. 999042
★★
1938, Presidential Issue, 17¢ Andrew Johnson (Scott 822), o.g., never hinged, Extremely Fine to Superb, with 2012 P.S.A.G. certificate graded XF-SUP 95.
SMQ **XF-SUP 95**; $40.
Suggested Bid $26

Cert No. 0562356 Grade: 95 ogNH Cat. No. 822

PSAG
Philatelic Stamp Authentication & Grading, Inc.
PO Box 2111, Miami, FL 33256

EXPERT COMMITTEE OPINION:
Grade: 95 ogNH

Cat#	Issue	Denom.	Shade
822	1938	17c	Rose Red

"it is genuine unused, og never hinged".

Acting Committee Chairman

9/14/2012
Date

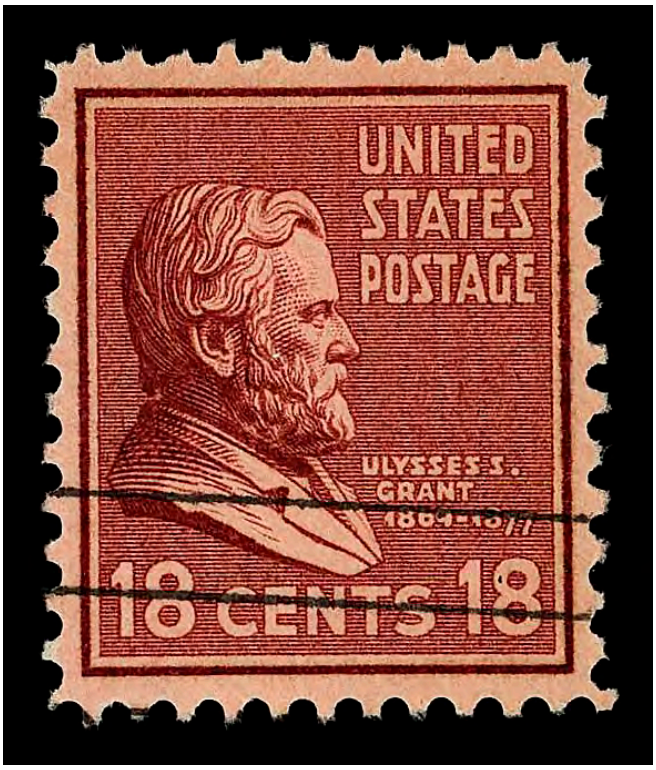

Sale 5326, Lot 7190, Item No.1014571
O
1938, Presidential Issue, 18¢ Grant (Scott 823), Superb no SMQ price, highest graded example, with 2026 P.F. certificate graded GEM 100.
Suggested Bid $320

The Philatelic Foundation

353 Lexington Avenue • Room 804
New York, NY 10016
EXPERT COMMITTEE

No. 619904
02/27/2026

We have examined the enclosed item, of which a photograph is attached, and ***described by the applicant*** as follows:

Country: UNITED STATES OF AMERICA

Cat. No.	Issue	Denom.	Color
815	1938	18¢	brown

Scott's unless otherwise specified.

USED,

AND WE ARE OF THE OPINION THAT:

IT IS GENUINE* * * * * * * * * * * * * * * * * * *

* * * PF GRADED SUP GEM 100 * * *

619904

N 386517

For The Expert Committee
Chairman

Photocopies of this Certificate are not valid.

Submitted by

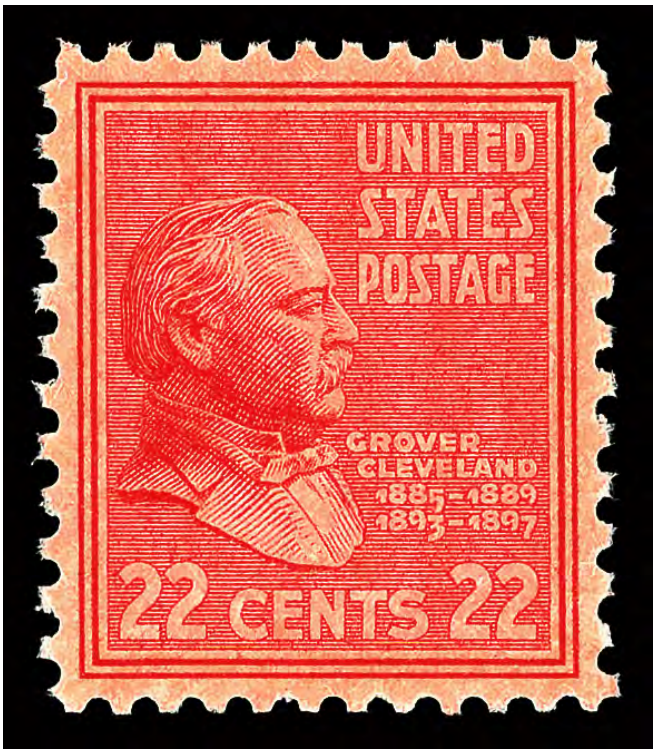

Sale 5326, Lot 7191, Item No. 999044
★★
1938, Presidential Issue, 22¢ Grover Cleveland (Scott 827), o.g., never hinged, Superb, with 2009 P.S.E. certificate graded SUP 98.
SMQ **SUP 98**; $70.
Suggested Bid $45

No. 01208468 8/20/2009

Professional Stamp Experts
P.O. Box 6170, Newport Beach, CA 92658

Expert Committee

We have examined the enclosed item submitted to PSE, of which an image is shown below, and are of the opinion that:

Cat No.	Issue	Denom.	Color
Scott 827 (USD 328)	1938	22c	Vermilion

GRADE: Superb 98, Mint OGnh

"it is genuine unused, o.g., never hinged."

For The Expert Committee

THIS CERTIFICATE IS PRINTED ON WATERMARKED PAPER AND IS NOT VALID WITHOUT WATERMARK

Sale 5326, Lot 7192, Item No. 977137
O
1938, Presidential Issue, 25¢ McKinley (Scott 829), Superb no SMQ price for used, with 2025 P.F. certificate graded SUP 98.
SMQ **SUP 98**.
Suggested Bid $21

The Philatelic Foundation

353 Lexington Avenue • Room 804
New York, NY 10016
EXPERT COMMITTEE

No. 614955
08/19/2025

We have examined the enclosed item, of which a photograph is attached, and ***described by the applicant*** as follows:

Country: UNITED STATES OF AMERICA

Cat. No.	Issue	Denom.	Color
829	1938	25¢	deep red lilac

Scott's unless otherwise specified.

USED, MUTE DOUBLE OVAL.

AND WE ARE OF THE OPINION THAT:

IT IS GENUINE* * * * * * * * * * * * * * * * * * *

* * * PF GRADED S 98 * * *

614955

N 391234

For The Expert Committee
Chairman

Photocopies of this Certificate are not valid.

Submitted by

Sale 5326, Lot 7193, Item No. 973558
★★ ⊞
1954, Presidential Issue, $1 Wilson, bright magenta & black (Scott 832g), plate block of 4, o.g., never hinged, Fine to Very Fine.
Scott $400.
Suggested Bid $160

Sale 5326, Lot 7194, Item No.1013621
★★
1939, Presidential Issue, 10¢ Tyler, horizontal coil, perf. 10 vertically (Scott 847), joint line pair, o.g., never hinged, Very Fine.
Scott $43.
Suggested Bid $17

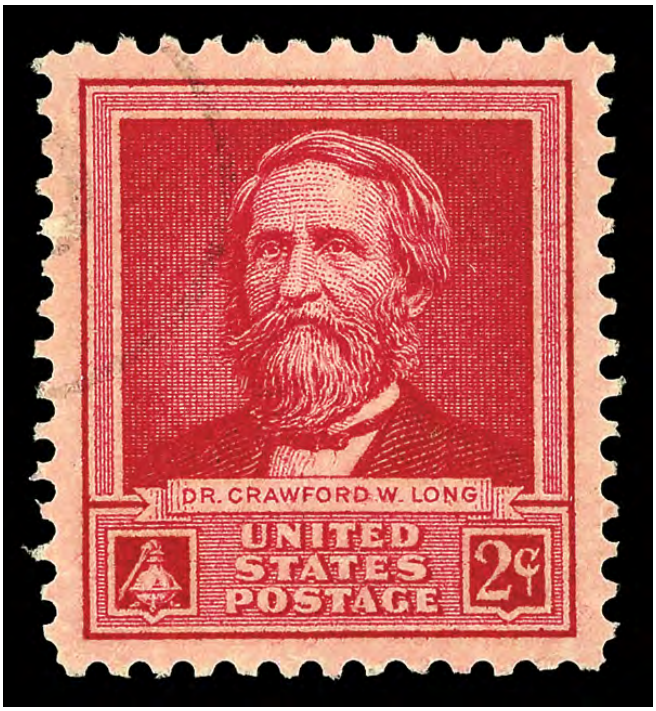

Sale 5326, Lot 7195, Item No. 977140
O
1940, Famous Americans, 2¢ Dr. Crawford Long (Scott 875), certificate notes 'unused' in error, faint cancel, Superb no SMQ price for used, with 2025 P.F. certificate graded SUP 98.
SMQ **SUP 98**.
Suggested Bid $21

The Philatelic Foundation

No. 614935
08/19/2025

353 Lexington Avenue • Room 804
New York, NY 10016
EXPERT COMMITTEE

We have examined the enclosed item, of which a photograph is attached, and ***described by the applicant*** as follows:

Country: UNITED STATES OF AMERICA

Cat. No.	Issue	Denom.	Color
875	1940	2¢	rose carmine

Scott's unless otherwise specified.

UNUSED, OG DOUBLE OVAL CANCEL.

AND WE ARE OF THE OPINION THAT:

IT IS GENUINE* * * * * * * * * * * * * * * * * * *

* * * PF GRADED S 98 * * *

614935

N 380364

For The Expert Committee
Chairman

Photocopies of this Certificate are not valid.

Sale 5326, Lot 7196, Item No.1014573
★★
1942, 3¢ Win the War (Scott 905), o.g., never hinged, Extremely Fine, with 2026 P.F. certificate graded XF 90.
SMQ **XF 90**; $30.
Suggested Bid $24

The Philatelic Foundation

353 Lexington Avenue • Room 804
New York, NY 10016
EXPERT COMMITTEE

No. 618921
02/10/2026

We have examined the enclosed item, of which a photograph is attached, and ***described by the applicant*** as follows:

Country: UNITED STATES OF AMERICA

Cat. No.	Issue	Denom.	Color
905	1942	3¢	violet

Scott's unless otherwise specified.

UNUSED, OG

AND WE ARE OF THE OPINION THAT:

IT IS GENUINE, NEVER HINGED. * * * * * * * * *

* * * PF GRADED XF 90 * * *

618921

N 387976

For The Expert Committee
Chairman

Photocopies of this Certificate are not valid.

Submitted by

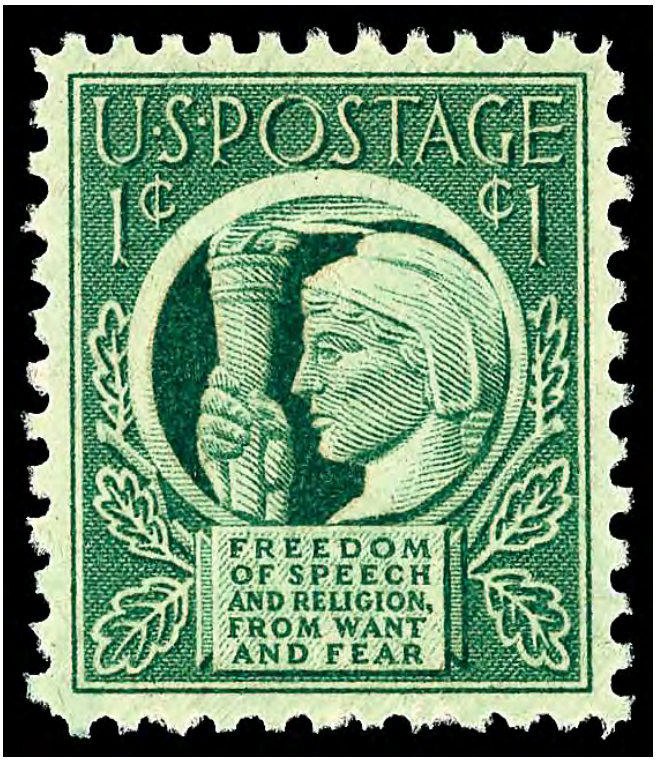

Sale 5326, Lot 7197, Item No. 975322
★★
1943, 1¢ Four Freedoms (Scott 908), o.g., never hinged, Extremely Fine to Superb, with 2024 P.F. certificate graded XF-SUP 95.
SMQ **XF-SUP 95**; $35.
Suggested Bid $14

The Philatelic Foundation

353 Lexington Avenue • Room 804
New York, NY 10016
EXPERT COMMITTEE

No. 604855
07/23/2024

We have examined the enclosed item, of which a photograph is attached, and ***described by the applicant*** as follows:

Country: UNITED STATES OF AMERICA

Cat. No.	Issue	Denom.	Color
908	1943	1¢	bright blue green

Scott's unless otherwise specified.

UNUSED, OG

AND WE ARE OF THE OPINION THAT:

IT IS GENUINE, NEVER HINGED. * * * * * * * * *

* * * PF GRADED XF-S 95 * * *

604855

M365913

For The Expert Committee
Chairman

Photocopies of this Certificate are not valid.

Submitted by

LAUREL HADLEY

Sale 5326, Lot 7198, Item No. 999109
★★
1943, 5¢ Overrun Countries: Poland (Scott 909), o.g., never hinged, Superb, with 2007 P.S.E. certificate graded SUP 98.
SMQ **SUP 98**; $35.
Suggested Bid $22

No. 01135268 8/30/2007

Professional Stamp Experts
P.O. Box 6170, Newport Beach, CA 92658

Expert Committee

We have examined the enclosed item submitted to PSE, of which an image is shown below, and are of the opinion that:

Cat No.	Issue	Denom.	Color
Scott 909	1943	5c	Multicolored

GRADE: Superb 98, Mint OGnh

"it is genuine unused, o.g., never hinged."

For The Expert Committee

THIS CERTIFICATE IS PRINTED ON WATERMARKED PAPER AND IS NOT VALID WITHOUT WATERMARK

Sale 5326, Lot 7199, Item No. 999112
★★
1943, 5¢ Overrun Countries: Netherlands (Scott 913), o.g., never hinged, Superb, with 2011 P.S.E. certificate graded SUP 98.
SMQ **SUP 98**; $30.
Suggested Bid $19

No. 01240357 8/31/2011

Professional Stamp Experts
P.O. Box 6170, Newport Beach, CA 92658

Expert Committee

We have examined the enclosed item submitted to PSE, of which an image is shown below, and are of the opinion that:

Cat No.	Issue	Denom.	Color
Scott 913 (USD 401)	1943	5c	Multicolored

GRADE: Superb 98, Mint OGnh

"it is genuine unused, o.g., never hinged."

For The Expert Committee

THIS CERTIFICATE IS PRINTED ON WATERMARKED PAPER AND IS NOT VALID WITHOUT WATERMARK

Sale 5326, Lot 7200, Item No.1013668
★★
1943, 5¢ Overrun Countries: Belgium (Scott 914), o.g., never hinged, Superb, with P.S.E. encapsulated certificate graded GEM 100.
SMQ **Gem 100**; $110.
Suggested Bid $88

Sale 5326, Lot 7201, Item No.1007950
★★
1943, 5¢ Overrun Countries: France (Scott 915), o.g., never hinged, Superb, with 2006 P.S.E. certificate graded GEM 100.
SMQ **Gem 100**; $95.
Suggested Bid $76

No. 01078527 11/28/2006

Professional Stamp Experts
PO Box 539309, Henderson, NV 89053-9309
gradingmatters.com

Expert Committee

We have examined the enclosed item submitted to PSE, of which an image is shown below, and are of the opinion that:

Cat No.	Issue	Denom.	Color
Scott 915 USA	1943	5c	Multicolored

GRADE: Gem 100, Mint OGnh

"it is genuine unused, o.g., never hinged."

For The Expert Committee

THIS CERTIFICATE IS PRINTED ON WATERMARKED PAPER AND IS NOT VALID WITHOUT WATERMARK

Sale 5326, Lot 7202, Item No. 999116
★★
1943, 5¢ Overrun Countries: Albania (Scott 918), o.g., never hinged, Superb, with 2014 P.S.E. certificate graded SUP 98.
SMQ **SUP 98**; $35.
Suggested Bid $22

No. 01286832 7/10/2014

Professional Stamp Experts
P.O. Box 6170, Newport Beach, CA 92658
gradingmatters.com

Expert Committee

We have examined the enclosed item submitted to PSE, of which an image is shown below, and are of the opinion that:

Cat No.	Issue	Denom.	Color
Scott 918 USA	1943	5c	Multicolored

GRADE: Superb 98, Mint OGnh

"it is genuine unused, o.g., never hinged."

For The Expert Committee

THIS CERTIFICATE IS PRINTED ON WATERMARKED PAPER AND IS NOT VALID WITHOUT WATERMARK

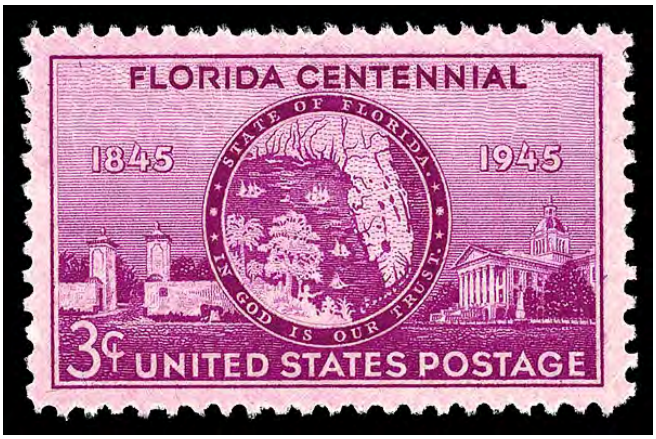

Sale 5326, Lot 7203, Item No. 975329
★★
1945, 3¢ Florida Statehood (Scott 927), o.g., never hinged, Extremely Fine to Superb, with 2024 P.F. certificate graded XF-SUP 95.
SMQ **XF-SUP 95**; $55.
Suggested Bid $22

The Philatelic Foundation

353 Lexington Avenue • Room 804
New York, NY 10016
EXPERT COMMITTEE

No. 604840
07/23/2024

We have examined the enclosed item, of which a photograph is attached, and ***described by the applicant*** as follows:

Country: UNITED STATES OF AMERICA

Cat. No.	Issue	Denom.	Color
927	1945	3¢	bright red violet

Scott's unless otherwise specified.

UNUSED, OG

AND WE ARE OF THE OPINION THAT:

IT IS GENUINE, NEVER HINGED. * * * * * * * * *

* * * PF GRADED XF-S 95 * * *

604840

M 3658898

For The Expert Committee
Chairman

Photocopies of this Certificate are not valid.

Submitted by

LAUREL HADLEY

Sale 5326, Lot 7204, Item No.1014574
★★
1945, 3¢ Iwo Jima (Scott 929), o.g., never hinged, Superb, with 2026 P.F. certificate graded SUP 98.
SMQ **SUP 98**; $125.
Suggested Bid $100

The Philatelic Foundation

353 Lexington Avenue • Room 804
New York, NY 10016
EXPERT COMMITTEE

No. 619911
02/27/2026

We have examined the enclosed item, of which a photograph is attached, and ***described by the applicant*** as follows:

Country: UNITED STATES OF AMERICA

Cat. No.	Issue	Denom.	Color
929	1945	3¢	yellow green

Scott's unless otherwise specified.

UNUSED, OG

AND WE ARE OF THE OPINION THAT:

IT IS GENUINE, NEVER HINGED. * * * * * * * * *

* * * PF GRADED S 98 * * *

619911

N 3869951

For The Expert Committee
Chairman

Photocopies of this Certificate are not valid.

Submitted by

Sale 5326, Lot 7205, Item No.1007386
★★
1946, 3¢ Merchant Marine (Scott 939), o.g., never hinged, Superb, with 2007 P.S.E. certificate graded SUP 98.
SMQ **SUP 98**; $65.
Suggested Bid $52

No. 01143973 9/18/2007

Professional Stamp Experts

Southern Nevada Philatelic Research Center

5965 Harrison Dr #6 Las Vegas, NV 89120

gradingmatters.com

Expert Committee

We have examined the enclosed item submitted, of which an image is shown below, and are of the opinion that:

Cat No.	Issue	Denom.	Color
Scott 939 USA	1946	3c	Blue green

GRADE: Superb 98, Mint OGnh

"it is genuine unused, o.g., never hinged."

For The Expert Committee

VERIFICATION OF THIS CERTIFICATE CAN BE DONE AT GRADINGMATTERS.COM

Sale 5326, Lot 7206, Item No. 999131
★★
1946, 3¢ Veterans of World War II (Scott 940), o.g., never hinged, Superb, with 2014 P.S.E. certificate graded SUP 98.
SMQ **SUP 98**; $75.
Suggested Bid $48

No. 01279805 2/20/2014

Professional Stamp Experts
P.O. Box 6170, Newport Beach, CA 92658

Expert Committee

We have examined the enclosed item submitted to PSE, of which an image is shown below, and are of the opinion that:

Cat No.	Issue	Denom.	Color
Scott 940 USA	1946	3c	Dark violet

GRADE: Superb 98, Mint OGnh

"it is genuine unused, o.g., never hinged."

For The Expert Committee

THIS CERTIFICATE IS PRINTED ON WATERMARKED PAPER AND IS NOT VALID WITHOUT WATERMARK

Sale 5326, Lot 7207, Item No. 954101
★★
1947, 3¢ Postage Stamp Centenary (Scott 947), o.g., never hinged, Superb, with 2007 P.S.E. certificate graded SUP 98.
SMQ **SUP 98**; $60.
Suggested Bid $15

No. 01143862 9/18/2007

Professional Stamp Experts

Southern Nevada Philatelic Research Center

5965 Harrison Dr #6 Las Vegas, NV 89120

gradingmatters.com

Expert Committee

We have examined the enclosed item submitted, of which an image is shown below, and are of the opinion that:

Cat No.	Issue	Denom.	Color
Scott 947 USA	1947	3c	Deep blue

GRADE: Superb 98, Mint OGnh

"it is genuine unused, o.g., never hinged."

Item Number: 954101

For The Expert Committee

VERIFICATION OF THIS CERTIFICATE CAN BE DONE AT GRADINGMATTERS.COM

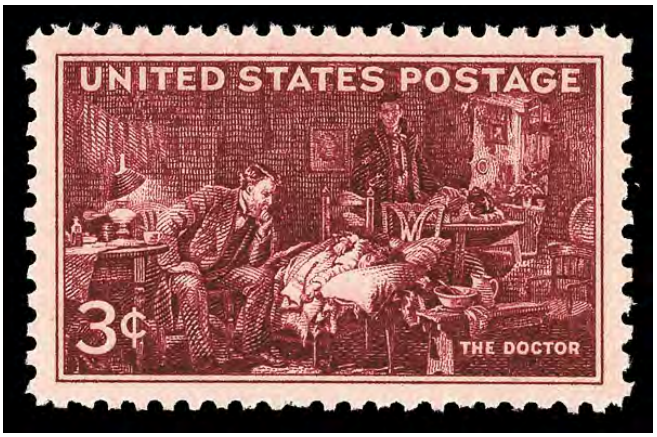

Sale 5326, Lot 7208, Item No.1007976
★★
1947, 3¢ Doctors (Scott 949), o.g., never hinged, Superb, with 2014 P.S.E. certificate graded GEM 100.
SMQ **Gem 100**; $175.
Suggested Bid $140

No. 01278892 2/20/2014

Professional Stamp Experts
P.O. Box 6170, Newport Beach, CA 92658

Expert Committee

We have examined the enclosed item submitted to PSE, of which an image is shown below, and are of the opinion that:

Cat No.	Issue	Denom.	Color
Scott 949 USA	1947	3c	Brown violet

GRADE: Gem 100, Mint OGnh

"it is genuine unused, o.g., never hinged."

For The Expert Committee

THIS CERTIFICATE IS PRINTED ON WATERMARKED PAPER AND IS NOT VALID WITHOUT WATERMARK

Sale 5326, Lot 7209, Item No. 999140
★★
1947, 3¢ Everglades National Park (Scott 952), o.g., never hinged, Superb, with 2014 P.S.E. certificate graded SUP 98.
SMQ **SUP 98**; $70.
Suggested Bid $45

No. 01278914 2/20/2014

Professional Stamp Experts
P.O. Box 6170, Newport Beach, CA 92658

Expert Committee

We have examined the enclosed item submitted to PSE, of which an image is shown below, and are of the opinion that:

Cat No.	Issue	Denom.	Color
Scott 952 USA	1947	3c	Bright green

GRADE: Superb 98, Mint OGnh

"it is genuine unused, o.g., never hinged."

For The Expert Committee

THIS CERTIFICATE IS PRINTED ON WATERMARKED PAPER AND IS NOT VALID WITHOUT WATERMARK

Sale 5326, Lot 7210, Item No. 999141
★★
1948, 3¢ George Washington Carver (Scott 953), o.g., never hinged, Superb, with 2014 P.S.E. certificate graded SUP 98.
SMQ **SUP 98**; $85.
Suggested Bid $54

No. 01278920 2/20/2014

Professional Stamp Experts
P.O. Box 6170, Newport Beach, CA 92658

Expert Committee

We have examined the enclosed item submitted to PSE, of which an image is shown below, and are of the opinion that:

Cat No.	Issue	Denom.	Color
Scott 953 USA	1948	3c	Bright red violet

GRADE: Superb 98, Mint OGnh

"it is genuine unused, o.g., never hinged."

For The Expert Committee

THIS CERTIFICATE IS PRINTED ON WATERMARKED PAPER AND IS NOT VALID WITHOUT WATERMARK

Sale 5326, Lot 7211, Item No. 999143
★★
1948, 3¢ Mississippi Territory (Scott 955), o.g., never hinged, Superb, with 2014 P.S.E. certificate graded SUP 98.
SMQ **SUP 98**; $110.
Suggested Bid $70

No. 01280144 2/20/2014

Professional Stamp Experts
P.O. Box 6170, Newport Beach, CA 92658

Expert Committee

We have examined the enclosed item submitted to PSE, of which an image is shown below, and are of the opinion that:

Cat No.	Issue	Denom.	Color
Scott 955 USA	1948	3c	Brown violet

GRADE: Superb 98, Mint OGnh

"it is genuine unused, o.g., never hinged."

For The Expert Committee

THIS CERTIFICATE IS PRINTED ON WATERMARKED PAPER AND IS NOT VALID WITHOUT WATERMARK

Sale 5326, Lot 7212, Item No. 999144
★★
1948, 3¢ Four Chaplains (Scott 956), o.g., never hinged, Superb, with 2014 P.S.E. certificate graded SUP 98.
SMQ **SUP 98**; $70.
Suggested Bid $45

No. 01278951 2/20/2014

Professional Stamp Experts
P.O. Box 6170, Newport Beach, CA 92658

Expert Committee

We have examined the enclosed item submitted to PSE, of which an image is shown below, and are of the opinion that:

Cat No.	Issue	Denom.	Color
Scott 956 USA	1948	3c	Gray black

GRADE: Superb 98, Mint OGnh

"it is genuine unused, o.g., never hinged."

For The Expert Committee

THIS CERTIFICATE IS PRINTED ON WATERMARKED PAPER AND IS NOT VALID WITHOUT WATERMARK

Sale 5326, Lot 7213, Item No. 999145
★★
1948, 3¢ Wisconsin Statehood (Scott 957), o.g., never hinged, Extremely Fine to Superb, with 2013 P.S.E. certificate graded XF-SUP 95.
SMQ **XF-SUP 95**; $40.
Suggested Bid $26

No. 01271580 10/9/2013

Professional Stamp Experts
P.O. Box 6170, Newport Beach, CA 92658

Expert Committee

We have examined the enclosed item submitted to PSE, of which an image is shown below, and are of the opinion that:

Cat No.	Issue	Denom.	Color
Scott 957 USA	1948	3c	Dark Violet

GRADE: XF-Sup 95, Mint OGnh

"it is genuine unused, o.g., never hinged."

For The Expert Committee

THIS CERTIFICATE IS PRINTED ON WATERMARKED PAPER AND IS NOT VALID WITHOUT WATERMARK

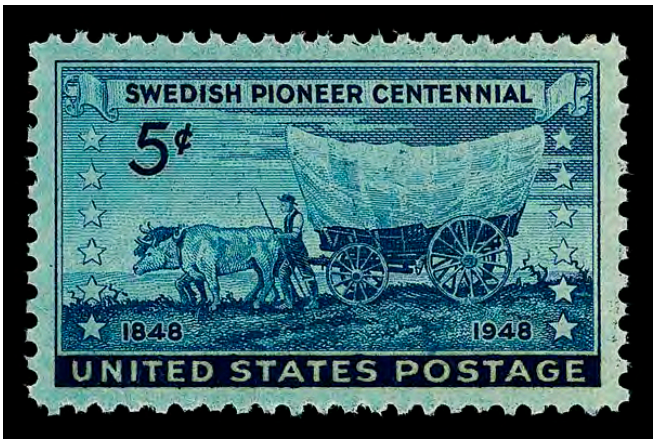

Sale 5326, Lot 7214, Item No.1014575
★★
1948, 5¢ Swedish Pioneer (Scott 958), o.g., never hinged, Superb, with 2026 P.F. certificate graded SUP 98.
SMQ **SUP 98**; $70.
Suggested Bid $56

The Philatelic Foundation

353 Lexington Avenue • Room 804
New York, NY 10016
EXPERT COMMITTEE

No. 619456
02/11/2026

We have examined the enclosed item, of which a photograph is attached, and ***described by the applicant*** as follows:

Country: UNITED STATES OF AMERICA

Cat. No.	Issue	Denom.	Color
958	1948	5¢	deep blue

Scott's unless otherwise specified.

UNUSED, OG

AND WE ARE OF THE OPINION THAT:

IT IS GENUINE, NEVER HINGED. * * * * * * * * *

* * * PF GRADED S 98 * * *

619456

N 387905

For The Expert Committee
Chairman

Photocopies of this Certificate are not valid.

Submitted by

Sale 5326, Lot 7215, Item No.1014576
★★
1948, 3¢ Progress of Women (Scott 959), o.g., never hinged, Superb, with 2026 P.F. certificate graded SUP 98.
SMQ **SUP 98**; $70.
Suggested Bid $56

The Philatelic Foundation

353 Lexington Avenue • Room 804
New York, NY 10016
EXPERT COMMITTEE

No. 618906
02/10/2026

We have examined the enclosed item, of which a photograph is attached, and ***described by the applicant*** as follows:

Country: UNITED STATES OF AMERICA

Cat. No.	Issue	Denom.	Color
959	1948	3¢	dark violet

Scott's unless otherwise specified.

UNUSED, OG

AND WE ARE OF THE OPINION THAT:

IT IS GENUINE, NEVER HINGED. * * * * * * * * *

* * * PF GRADED S 98 * * *

618906

N 393359

For The Expert Committee
Chairman

Photocopies of this Certificate are not valid.

Submitted by

Sale 5326, Lot 7216, Item No. 999148
★★
1948, 3¢ William Allen White (Scott 960), o.g., never hinged, Superb, with 2013 P.S.E. certificate graded SUP 98.
SMQ **SUP 98**; $85.
Suggested Bid $54

No. 01274091 12/11/2013

Professional Stamp Experts
P.O. Box 6170, Newport Beach, CA 92658

Expert Committee

We have examined the enclosed item submitted to PSE, of which an image is shown below, and are of the opinion that:

Cat No.	Issue	Denom.	Color
Scott 960 USA	1948	3c	Bright red violet

GRADE: Superb 98, Mint OGnh

"it is genuine unused, o.g., never hinged."

For The Expert Committee

THIS CERTIFICATE IS PRINTED ON WATERMARKED PAPER AND IS NOT VALID WITHOUT WATERMARK

Sale 5326, Lot 7217, Item No.1009039
★★
1948, 3¢ U.S.-Canada Friendship (Scott 961), o.g., never hinged, Extremely Fine to Superb, with 2025 P.S.A.G. certificate graded XF-SUP 95.
SMQ **XF-SUP 95**; $30.
Suggested Bid $24

No. 01459629 10/6/2025

Professional Stamp Experts

Southern Nevada Philatelic Research Center

5965 Harrison Dr #6 Las Vegas, NV 89120

gradingmatters.com

Expert Committee

We have examined the enclosed item submitted, of which an image is shown below, and are of the opinion that:

Cat No.	Issue	Denom.	Color
Scott 961 USA	1948	3c	Blue

GRADE: XF-Sup 95, Mint OGnh

"it is genuine unused, o.g., never hinged."

For The Expert Committee

VERIFICATION OF THIS CERTIFICATE CAN BE DONE AT GRADINGMATTERS.COM

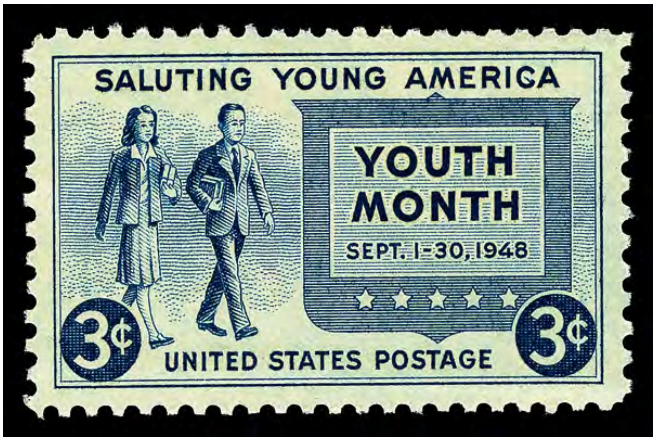

Sale 5326, Lot 7218, Item No. 999151
★★
1948, 3¢ Salute to Youth (Scott 963), o.g., never hinged, Superb, with 2014 P.S.E. certificate graded SUP 98.
SMQ **SUP 98**; $80.
Suggested Bid $52

No. 01280169 2/20/2014

Professional Stamp Experts
P.O. Box 6170, Newport Beach, CA 92658

Expert Committee

We have examined the enclosed item submitted to PSE, of which an image is shown below, and are of the opinion that:

Cat No.	Issue	Denom.	Color
Scott 963 USA	1948	3c	Deep Blue

GRADE: Superb 98, Mint OGnh

"it is genuine unused, o.g., never hinged."

For The Expert Committee

THIS CERTIFICATE IS PRINTED ON WATERMARKED PAPER AND IS NOT VALID WITHOUT WATERMARK

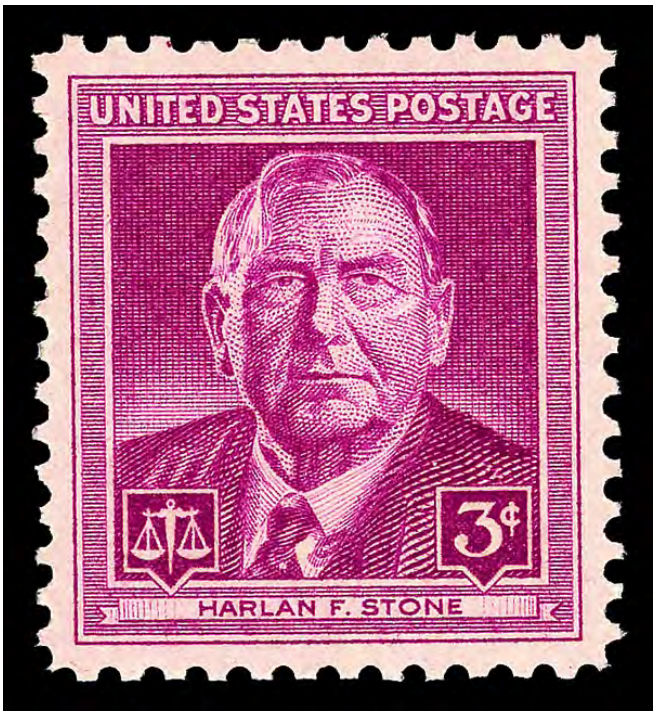

Sale 5326, Lot 7219, Item No. 999153
★★
1948, 3¢ Harlan F. Stone (Scott 965), o.g., never hinged, Superb, with 2014 P.S.E. certificate graded SUP 98.
SMQ **SUP 98**; $95.
Suggested Bid $62

No. 01280174 2/20/2014

Professional Stamp Experts
P.O. Box 6170, Newport Beach, CA 92658

Expert Committee

We have examined the enclosed item submitted to PSE, of which an image is shown below, and are of the opinion that:

Cat No.	Issue	Denom.	Color
Scott 965 USA	1948	3c	Bright violet

GRADE: Superb 98, Mint OGnh

"it is genuine unused, o.g., never hinged."

For The Expert Committee

THIS CERTIFICATE IS PRINTED ON WATERMARKED PAPER AND IS NOT VALID WITHOUT WATERMARK

Sale 5326, Lot 7220, Item No. 999154
★★
1948, 3¢ Palomar Observatory (Scott 966), o.g., never hinged, Superb, with 2014 P.S.E. certificate graded SUP 98.
SMQ **SUP 98**; $60.
Suggested Bid $38

No. 01280178 2/20/2014

Professional Stamp Experts

P.O. Box 6170, Newport Beach, CA 92658

Expert Committee

We have examined the enclosed item submitted to PSE, of which an image is shown below, and are of the opinion that:

Cat No.	Issue	Denom.	Color
Scott 966 USA	1948	3c	Blue

GRADE: Superb 98, Mint OGnh

"it is genuine unused, o.g., never hinged."

For The Expert Committee

THIS CERTIFICATE IS PRINTED ON WATERMARKED PAPER AND IS NOT VALID WITHOUT WATERMARK

Sale 5326, Lot 7221, Item No. 999157
★★
1948, 3¢ Indian Centennial (Scott 972), o.g., never hinged, Superb, with 2014 P.S.E. certificate graded SUP 98.
SMQ **SUP 98**; $95.
Suggested Bid $62

No. 01280199 2/20/2014

Professional Stamp Experts
P.O. Box 6170, Newport Beach, CA 92658

Expert Committee

We have examined the enclosed item submitted to PSE, of which an image is shown below, and are of the opinion that:

Cat No.	Issue	Denom.	Color
Scott 972 USA	1948	3c	Dark brown

GRADE: Superb 98, Mint OGnh

"it is genuine unused, o.g., never hinged."

For The Expert Committee

THIS CERTIFICATE IS PRINTED ON WATERMARKED PAPER AND IS NOT VALID WITHOUT WATERMARK

Sale 5326, Lot 7222, Item No. 999158
★★
1948, 3¢ Rough Riders (Scott 973), o.g., never hinged, Superb, with 2012 P.S.E. certificate graded SUP 98.
SMQ **SUP 98**; $85.
Suggested Bid $54

No. 01255367 9/18/2012

Professional Stamp Experts
P.O. Box 6170, Newport Beach, CA 92658

Expert Committee

We have examined the enclosed item submitted to PSE, of which an image is shown below, and are of the opinion that:

Cat No.	Issue	Denom.	Color
Scott 973	1948	3c	Violet brown

GRADE: Superb 98, Mint OGnh

"it is genuine unused, o.g., never hinged."

For The Expert Committee

THIS CERTIFICATE IS PRINTED ON WATERMARKED PAPER AND IS NOT VALID WITHOUT WATERMARK

Sale 5326, Lot 7223, Item No. 999159
★★
1948, 3¢ Juliette Low (Scott 974), o.g., never hinged, Superb, with 2014 P.S.E. certificate graded SUP 98.
SMQ **SUP 98**; $95.
Suggested Bid $62

No. 01279297 2/21/2014

Professional Stamp Experts
P.O. Box 6170, Newport Beach, CA 92658

Expert Committee

We have examined the enclosed item submitted to PSE, of which an image is shown below, and are of the opinion that:

Cat No.	Issue	Denom.	Color
Scott 974 USA	1948	3c	Blue green

GRADE: Superb 98, Mint OGnh

"it is genuine unused, o.g., never hinged."

For The Expert Committee

THIS CERTIFICATE IS PRINTED ON WATERMARKED PAPER AND IS NOT VALID WITHOUT WATERMARK

Sale 5326, Lot 7224, Item No. 999162
★★
1948, 3¢ American Turners (Scott 979), o.g., never hinged, Superb, with 2014 P.S.E. certificate graded SUP 98.
SMQ **SUP 98**; $85.
Suggested Bid $54

No. 01280225 2/20/2014

Professional Stamp Experts
P.O. Box 6170, Newport Beach, CA 92658

Expert Committee

We have examined the enclosed item submitted to PSE, of which an image is shown below, and are of the opinion that:

Cat No.	Issue	Denom.	Color
Scott 979 USA	1948	3c	Carmine

GRADE: Superb 98, Mint OGnh

"it is genuine unused, o.g., never hinged."

For The Expert Committee

THIS CERTIFICATE IS PRINTED ON WATERMARKED PAPER AND IS NOT VALID WITHOUT WATERMARK

Sale 5326, Lot 7225, Item No.1007403
★★
1950, 3¢ Samuel Gompers (Scott 988), o.g., never hinged, Superb, with 2007 P.S.E. certificate graded SUP 98.
SMQ **SUP 98**; $60.
Suggested Bid $48

No. 01144790 9/27/2007

Professional Stamp Experts

Southern Nevada Philatelic Research Center

5965 Harrison Dr #6 Las Vegas, NV 89120

gradingmatters.com

Expert Committee

We have examined the enclosed item submitted, of which an image is shown below, and are of the opinion that:

Cat No.	Issue	Denom.	Color
Scott 988 USA	1950	3c	Bright red violet

GRADE: Superb 98, Mint OGnh

"it is genuine unused, o.g., never hinged."

For The Expert Committee

VERIFICATION OF THIS CERTIFICATE CAN BE DONE AT GRADINGMATTERS.COM

Sale 5326, Lot 7226, Item No. 999170
★★
1950, 3¢ National Capital: Statue of Freedom (Scott 989), o.g., never hinged, Superb, with 2014 P.S.E. certificate graded SUP 98.
SMQ **SUP 98**; $55.
Suggested Bid $34

No. 01279891 2/20/2014

Professional Stamp Experts
P.O. Box 6170, Newport Beach, CA 92658

Expert Committee

We have examined the enclosed item submitted to PSE, of which an image is shown below, and are of the opinion that:

Cat No.	Issue	Denom.	Color
Scott 989 USA	1950	3c	Bright blue

GRADE: Superb 98, Mint OGnh

"it is genuine unused, o.g., never hinged."

For The Expert Committee

THIS CERTIFICATE IS PRINTED ON WATERMARKED PAPER AND IS NOT VALID WITHOUT WATERMARK

Sale 5326, Lot 7227, Item No. 999171
★★
1950, 3¢ National Capital: White House (Scott 990), o.g., never hinged, Extremely Fine to Superb, with 2014 P.S.E. certificate graded XF-SUP 95.
SMQ **XF-SUP 95**; $25.
Suggested Bid $16

No. 01289119 8/29/2014

Professional Stamp Experts
P.O. Box 6170, Newport Beach, CA 92658
gradingmatters.com

Expert Committee

We have examined the enclosed item submitted to PSE, of which an image is shown below, and are of the opinion that:

Cat No.	Issue	Denom.	Color
Scott 990 USA	1950	3c	Deep green

GRADE: XF-Sup 95, Mint OGnh

"it is genuine unused, o.g., never hinged."

For The Expert Committee

THIS CERTIFICATE IS PRINTED ON WATERMARKED PAPER AND IS NOT VALID WITHOUT WATERMARK

Sale 5326, Lot 7228, Item No. 999173
★★
1950, 3¢ Railroad Engineers (Scott 993), o.g., never hinged, Superb, with 2014 P.S.E. certificate graded SUP 98.
SMQ **SUP 98**; $95.
Suggested Bid $62

No. 01293808 12/15/2014

Professional Stamp Experts
P.O. Box 6170, Newport Beach, CA 92658
gradingmatters.com

Expert Committee

We have examined the enclosed item submitted to PSE, of which an image is shown below, and are of the opinion that:

Cat No.	Issue	Denom.	Color
Scott 993 USA	1950	3c	Violet brown

GRADE: Superb 98, Mint OGnh

"it is genuine unused, o.g., never hinged."

For The Expert Committee

THIS CERTIFICATE IS PRINTED ON WATERMARKED PAPER AND IS NOT VALID WITHOUT WATERMARK

Sale 5326, Lot 7229, Item No.1014579
★★
1950, 3¢ Kansas City (Scott 994), o.g., never hinged, Superb, with 2025 P.F. certificate graded SUP 98.
SMQ **SUP 98**; $110.
Suggested Bid $88

The Philatelic Foundation

353 Lexington Avenue • Room 804
New York, NY 10016
EXPERT COMMITTEE

No. 617327
11/18/2025

We have examined the enclosed item, of which a photograph is attached, and ***described by the applicant*** as follows:

Country: UNITED STATES OF AMERICA

Cat. No.	Issue	Denom.	Color
994	1950	3¢	violet

Scott's unless otherwise specified.

UNUSED, OG

AND WE ARE OF THE OPINION THAT:

IT IS GENUINE, NEVER HINGED. * * * * * * * * *

* * * PF GRADED S 98 * * *

617327

N 379790

For The Expert Committee
Chairman

Photocopies of this Certificate are not valid.

Submitted by

Sale 5326, Lot 7230, Item No. 999175
★★
1950, 3¢ Indiana Territory (Scott 996), o.g., never hinged, Superb, with 2014 P.S.E. certificate graded SUP 98.
SMQ **SUP 98**; $85.
Suggested Bid $54

No. 01277571 1/29/2014

Professional Stamp Experts
P.O. Box 6170, Newport Beach, CA 92658

Expert Committee

We have examined the enclosed item submitted to PSE, of which an image is shown below, and are of the opinion that:

Cat No.	Issue	Denom.	Color
Scott 996 USA	1950	3c	Bright blue

GRADE: Superb 98, Mint OGnh

"it is genuine unused, o.g., never hinged."

For The Expert Committee

THIS CERTIFICATE IS PRINTED ON WATERMARKED PAPER AND IS NOT VALID WITHOUT WATERMARK

Sale 5326, Lot 7231, Item No. 999177
★★
1951, 3¢ Colorado Statehood (Scott 1001), o.g., never hinged, Superb, with 2014 P.S.E. certificate graded SUP 98.
SMQ **SUP 98**; $95.
Suggested Bid $62

No. 01279960 2/20/2014

Professional Stamp Experts
P.O. Box 6170, Newport Beach, CA 92658

Expert Committee

We have examined the enclosed item submitted to PSE, of which an image is shown below, and are of the opinion that:

Cat No.	Issue	Denom.	Color
Scott 1001 USA	1951	3c	Bright violet

GRADE: Superb 98, Mint OGnh

"it is genuine unused, o.g., never hinged."

For The Expert Committee

THIS CERTIFICATE IS PRINTED ON WATERMARKED PAPER AND IS NOT VALID WITHOUT WATERMARK

Sale 5326, Lot 7232, Item No.1008026
★★
1951, 3¢ American Chemical Society (Scott 1002), o.g., never hinged, Superb, with 2020 P.S.E. certificate graded SUP 98.
SMQ **SUP 98**; $65.
Suggested Bid $52

No. 01378081 6/19/2020

PSE
PROFESSIONAL STAMP EXPERTS

Professional Stamp Experts
PO Box 539309, Henderson, NV 89053-9309
gradingmatters.com

Expert Committee

We have examined the enclosed item submitted to PSE, of which an image is shown below, and are of the opinion that:

Cat No.	Issue	Denom.	Color
Scott 1002 USA	1951	3c	Violet brown

GRADE: Superb 98, Mint OGnh

"it is genuine unused, o.g., never hinged."

For The Expert Committee

THIS CERTIFICATE IS PRINTED ON WATERMARKED PAPER AND IS NOT VALID WITHOUT WATERMARK

Sale 5326, Lot 7233, Item No. 975344

★★

1951, 3¢ Battle of Brooklyn (Scott 1003), o.g., never hinged, Superb, with 2024 P.F. certificate graded SUP 98.
SMQ **SUP 98**; $70.
Suggested Bid $29

The Philatelic Foundation

353 Lexington Avenue • Room 804
New York, NY 10016
EXPERT COMMITTEE

No. 604816
07/23/2024

We have examined the enclosed item, of which a photograph is attached, and ***described by the applicant*** as follows:

Country: UNITED STATES OF AMERICA

Cat. No.	Issue	Denom.	Color
1003	1951	3¢	violet

Scott's unless otherwise specified.

UNUSED, OG

AND WE ARE OF THE OPINION THAT:

IT IS GENUINE, NEVER HINGED. * * * * * * * * *

* * * PF GRADED S 98 * * *

604816

M 365763

For The Expert Committee
Chairman

Photocopies of this Certificate are not valid.

Submitted by

LAUREL HADLEY

Sale 5326, Lot 7234, Item No. 999181
★★
1952, 3¢ 4-H Club (Scott 1005), o.g., never hinged, Superb, with 2014 P.S.E. certificate graded SUP 98.
SMQ **SUP 98**; $65.
Suggested Bid $42

No. 01284087 5/14/2014

Professional Stamp Experts
P.O. Box 6170, Newport Beach, CA 92658
gradingmatters.com

Expert Committee

We have examined the enclosed item submitted to PSE, of which an image is shown below, and are of the opinion that:

Cat No.	Issue	Denom.	Color
Scott 1005 USA	1952	3c	Blue green

GRADE: Superb 98, Mint OGnh

"it is genuine unused, o.g., never hinged."

For The Expert Committee

THIS CERTIFICATE IS PRINTED ON WATERMARKED PAPER AND IS NOT VALID WITHOUT WATERMARK

Sale 5326, Lot 7235, Item No. 999185
★★
1952, 3¢ Grand Coulee Dam (Scott 1009), o.g., never hinged, Superb, with 2014 P.S.E. certificate graded SUP 98.
SMQ **SUP 98**; $70.
Suggested Bid $45

No. 01277577 1/29/2014

Professional Stamp Experts
P.O. Box 6170, Newport Beach, CA 92658

Expert Committee

We have examined the enclosed item submitted to PSE, of which an image is shown below, and are of the opinion that:

Cat No.	Issue	Denom.	Color
Scott 1009 USA	1952	3c	Blue green

GRADE: Superb 98, Mint OGnh

"it is genuine unused, o.g., never hinged."

For The Expert Committee

THIS CERTIFICATE IS PRINTED ON WATERMARKED PAPER AND IS NOT VALID WITHOUT WATERMARK

Sale 5326, Lot 7236, Item No.1009060
★★
1952, 3¢ Lafayette (Scott 1010), o.g., never hinged, Superb, with 2025 P.S.E. certificate graded GEM 100.
SMQ **Gem 100**; $175.
Suggested Bid $140

No. 01459165 10/6/2025

Professional Stamp Experts

Southern Nevada Philatelic Research Center

5965 Harrison Dr #6 Las Vegas, NV 89120

gradingmatters.com

Expert Committee

We have examined the enclosed item submitted, of which an image is shown below, and are of the opinion that:

Cat No.	Issue	Denom.	Color
Scott 1010 USA	1952	3c	Bright blue

GRADE: Gem 100, Mint OGnh

"it is genuine unused, o.g., never hinged."

For The Expert Committee

VERIFICATION OF THIS CERTIFICATE CAN BE DONE AT GRADINGMATTERS.COM

Sale 5326, Lot 7237, Item No.1008038
★★
1952, 3¢ Red Cross (Scott 1016), o.g., never hinged, Superb, with 2025 P.S.E. certificate graded GEM 100.
SMQ **Gem 100**; $150.
Suggested Bid $120

No. 01279527 2/20/2014

Professional Stamp Experts
P.O. Box 6170, Newport Beach, CA 92658

Expert Committee

We have examined the enclosed item submitted to PSE, of which an image is shown below, and are of the opinion that:

Cat No.	Issue	Denom.	Color
Scott 1016 USA	1952	3c	Deep blue & carmine

GRADE: Gem 100, Mint OGnh

"it is genuine unused, o.g., never hinged."

For The Expert Committee

THIS CERTIFICATE IS PRINTED ON WATERMARKED PAPER AND IS NOT VALID WITHOUT WATERMARK

Sale 5326, Lot 7238, Item No. 999192
★★
1953, 3¢ National Guard (Scott 1017), o.g., never hinged, Superb, with 2013 P.S.E. certificate graded SUP 98.
SMQ **SUP 98**; $55.
Suggested Bid $34

No. 01263661 4/11/2013

Professional Stamp Experts
P.O. Box 6170, Newport Beach, CA 92658

Expert Committee

We have examined the enclosed item submitted to PSE, of which an image is shown below, and are of the opinion that:

Cat No.	Issue	Denom.	Color
Scott 1017	1953	3c	Bright blue

GRADE: Superb 98, Mint OGnh

"it is genuine unused, o.g., never hinged."

For The Expert Committee

THIS CERTIFICATE IS PRINTED ON WATERMARKED PAPER AND IS NOT VALID WITHOUT WATERMARK

Sale 5326, Lot 7239, Item No. 999193
★★
1953, 3¢ Ohio Statehood (Scott 1018), o.g., never hinged, Superb, with 2014 P.S.E. certificate graded SUP 98.
SMQ **SUP 98**; $110.
Suggested Bid $70

No. 01277581 1/29/2014

Professional Stamp Experts
P.O. Box 6170, Newport Beach, CA 92658

Expert Committee

We have examined the enclosed item submitted to PSE, of which an image is shown below, and are of the opinion that:

Cat No.	Issue	Denom.	Color
Scott 1018 USA	1953	3c	Chocolate

GRADE: Superb 98, Mint OGnh

"it is genuine unused, o.g., never hinged."

For The Expert Committee

THIS CERTIFICATE IS PRINTED ON WATERMARKED PAPER AND IS NOT VALID WITHOUT WATERMARK

Sale 5326, Lot 7240, Item No. 999196
★★
1953, 3¢ Future Farmers (Scott 1024), o.g., never hinged, Superb, with 2014 P.S.E. certificate graded SUP 98.
SMQ **SUP 98**; $85.
Suggested Bid $54

No. 01277544 1/17/2014

Professional Stamp Experts
P.O. Box 6170, Newport Beach, CA 92658

Expert Committee

We have examined the enclosed item submitted to PSE, of which an image is shown below, and are of the opinion that:

Cat No.	Issue	Denom.	Color
Scott 1024 USA	1953	3c	Deep blue

GRADE: Superb 98, Mint OGnh

"it is genuine unused, o.g., never hinged."

For The Expert Committee

THIS CERTIFICATE IS PRINTED ON WATERMARKED PAPER AND IS NOT VALID WITHOUT WATERMARK

Sale 5326, Lot 7241, Item No.1006287
★★
1953, 3¢ New York City (Scott 1027), o.g., never hinged, Superb, with 2023 P.F. certificate graded SUP 98.
SMQ **SUP 98**; $55.
Suggested Bid $43

The Philatelic Foundation

353 Lexington Avenue • Room 804
New York, NY 10016
EXPERT COMMITTEE

No. 598628
10/31/2023

We have examined the enclosed item, of which a photograph is attached, and ***described by the applicant*** as follows:

Country: UNITED STATES OF AMERICA

Cat. No.	Issue	Denom.	Color
1027	1953	3¢	bright red violet

Scott's unless otherwise specified.

UNUSED, OG

AND WE ARE OF THE OPINION THAT:

IT IS GENUINE, NEVER HINGED. * * * * * * * * *

* * * PF GRADED S 98 * * *

598628

M 365789

For The Expert Committee
Chairman

Photocopies of this Certificate are not valid.

Submitted by

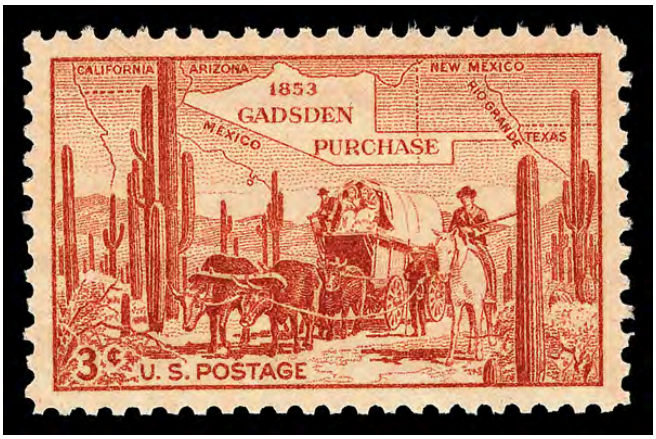

Sale 5326, Lot 7242, Item No. 999200
★★
1953, 3¢ Gadsden Purchase (Scott 1028), o.g., never hinged, Superb, with 2014 P.S.E. certificate graded SUP 98.
SMQ **SUP 98**; $80.
Suggested Bid $52

No. 01280722 2/21/2014

Professional Stamp Experts
P.O. Box 6170, Newport Beach, CA 92658

Expert Committee

We have examined the enclosed item submitted to PSE, of which an image is shown below, and are of the opinion that:

Cat No.	Issue	Denom.	Color
Scott 1028 USA	1953	3c	Copper brown

GRADE: Superb 98, Mint OGnh

"it is genuine unused, o.g., never hinged."

For The Expert Committee

THIS CERTIFICATE IS PRINTED ON WATERMARKED PAPER AND IS NOT VALID WITHOUT WATERMARK

Sale 5326, Lot 7243, Item No. 954382
★★
1954, 3¢ Columbia University (Scott 1029), o.g., never hinged, Superb, with 2007 P.S.E. certificate graded SUP 98.
SMQ **SUP 98**; $55.
Suggested Bid $10

No. 01143819 9/18/2007

Professional Stamp Experts

Southern Nevada Philatelic Research Center

5965 Harrison Dr #6 Las Vegas, NV 89120

gradingmatters.com

Expert Committee

We have examined the enclosed item submitted, of which an image is shown below, and are of the opinion that:

Cat No.	Issue	Denom.	Color
Scott 1029 USA	1954	3c	Blue

GRADE: Superb 98, Mint OGnh

"it is genuine unused, o.g., never hinged."

Item Number: 954382

For The Expert Committee

VERIFICATION OF THIS CERTIFICATE CAN BE DONE AT GRADINGMATTERS.COM

Sale 5326, Lot 7244, Item No. 977160
O
1958, Liberty Issue, 25¢ Paul Revere (Scott 1048), Superb no SMQ price for used, *highest graded on report,* with 2025 P.F. certificate graded GEM 100.
Suggested Bid $130

The Philatelic Foundation

353 Lexington Avenue • Room 804
New York, NY 10016
EXPERT COMMITTEE

No. 615652
09/22/2025

We have examined the enclosed item, of which a photograph is attached, and ***described by the applicant*** as follows:

Country: UNITED STATES OF AMERICA

Cat. No.	Issue	Denom.	Color
1048	1958	25¢	green

Scott's unless otherwise specified.

USED, MACHINE CANCEL.

AND WE ARE OF THE OPINION THAT:

IT IS GENUINE* * * * * * * * * * * * * * * * * * *

* * * PF GRADED SUP GEM 100 * * *

615652

N 379339

For The Expert Committee
Chairman

Photocopies of this Certificate are not valid.

Submitted by

Sale 5326, Lot 7245, Item No. 948967
★★
1956, Liberty Issue, $5 Hamilton (Scott 1053), o.g., never hinged, Extremely Fine.
Scott $48.
Suggested Bid $92

Sale 5326, Lot 7246, Item No. 999208
★★
1954, 3¢ Nebraska Territory (Scott 1060), o.g., never hinged, Superb, with 2007 P.S.E. certificate graded SUP 98.
SMQ **SUP 98**; $45.
Suggested Bid $29

No. 01125626 7/2/2007

Professional Stamp Experts
P.O. Box 6170, Newport Beach, CA 92658

Expert Committee

We have examined the enclosed item submitted to PSE, of which an image is shown below, and are of the opinion that:

Cat #	Issue	Denom.	Color
US#1060	1954	3c	Violet

GRADE: Superb 98, Mint OGnh

"it is genuine unused, o.g., never hinged."

For The Expert Committee

THIS CERTIFICATE IS PRINTED ON WATERMARKED PAPER AND IS NOT VALID WITHOUT WATERMARK

Sale 5326, Lot 7247, Item No. 999209
★★
1954, 3¢ Kansas Territory (Scott 1061), o.g., never hinged, Superb, with 2015 P.S.E. certificate graded SUP 98.
SMQ **SUP 98**; $45.
Suggested Bid $29

No. 01299397 3/27/2015

Professional Stamp Experts
P.O. Box 6170, Newport Beach, CA 92658
gradingmatters.com

Expert Committee

We have examined the enclosed item submitted to PSE, of which an image is shown below, and are of the opinion that:

Cat No.	Issue	Denom.	Color
Scott 1061 USA	1954	3c	brown orange

GRADE: Superb 98, Mint OGnh

"it is genuine unused, o.g., never hinged."

For The Expert Committee

THIS CERTIFICATE IS PRINTED ON WATERMARKED PAPER AND IS NOT VALID WITHOUT WATERMARK

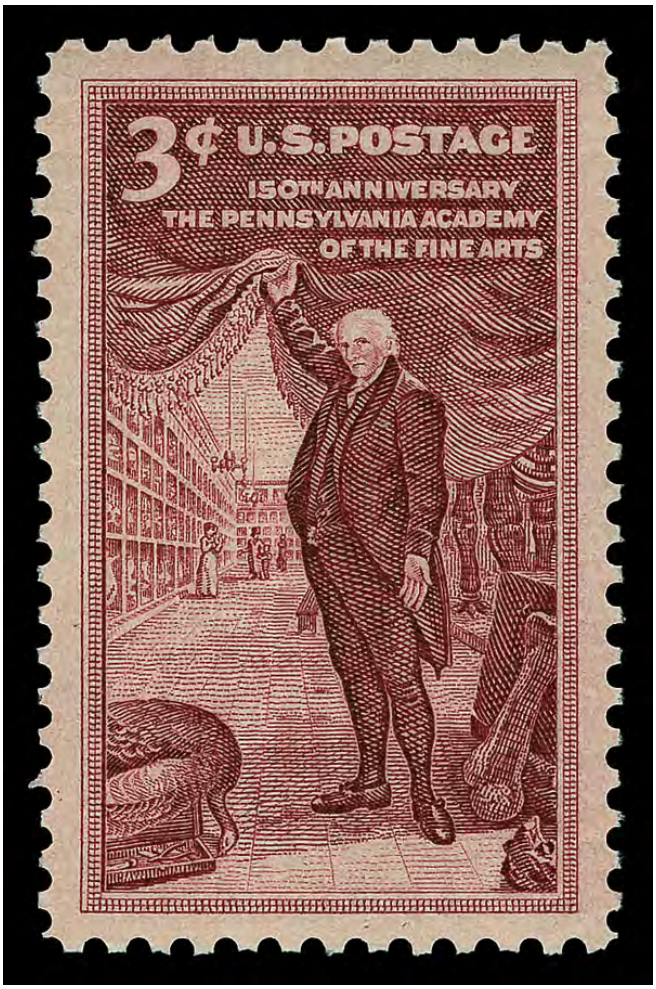

Sale 5326, Lot 7248, Item No. 999210
★★
1955, 3¢ Pennsylvania Academy of Fine Arts (Scott 1064), o.g., never hinged, Superb, with 2014 P.S.E. certificate graded SUP 98.
SMQ **SUP 98**; $65.
Suggested Bid $42

No. 01280748 2/21/2014

Professional Stamp Experts
P.O. Box 6170, Newport Beach, CA 92658

Expert Committee

We have examined the enclosed item submitted to PSE, of which an image is shown below, and are of the opinion that:

Cat No.	Issue	Denom.	Color
Scott 1064 USA	1955	3c	Rose brown

GRADE: Superb 98, Mint OGnh

"it is genuine unused, o.g., never hinged."

For The Expert Committee

THIS CERTIFICATE IS PRINTED ON WATERMARKED PAPER AND IS NOT VALID WITHOUT WATERMARK

Sale 5326, Lot 7249, Item No. 999211
★★
1955, 3¢ Land Grant Colleges (Scott 1065), o.g., never hinged, Superb, with 2014 P.S.E. certificate graded SUP 98.
SMQ **SUP 98**; $70.
Suggested Bid $45

No. 01280752 2/21/2014

Professional Stamp Experts
P.O. Box 6170, Newport Beach, CA 92658

Expert Committee

We have examined the enclosed item submitted to PSE, of which an image is shown below, and are of the opinion that:

Cat No.	Issue	Denom.	Color
Scott 1065 USA	1955	3c	Green

GRADE: Superb 98, Mint OGnh

"it is genuine unused, o.g., never hinged."

For The Expert Committee

THIS CERTIFICATE IS PRINTED ON WATERMARKED PAPER AND IS NOT VALID WITHOUT WATERMARK

Sale 5326, Lot 7250, Item No. 999214
★★
1955, 3¢ New Hampshire (Scott 1068), o.g., never hinged, Superb, with 2014 P.S.E. certificate graded SUP 98.
SMQ **SUP 98**; $70.
Suggested Bid $45

No. 01279587 2/20/2014

Professional Stamp Experts
P.O. Box 6170, Newport Beach, CA 92658

Expert Committee

We have examined the enclosed item submitted to PSE, of which an image is shown below, and are of the opinion that:

Cat No.	Issue	Denom.	Color
Scott 1068 USA	1955	3c	Green

GRADE: Superb 98, Mint OGnh

"it is genuine unused, o.g., never hinged."

For The Expert Committee

THIS CERTIFICATE IS PRINTED ON WATERMARKED PAPER AND IS NOT VALID WITHOUT WATERMARK

Sale 5326, Lot 7251, Item No.1009075
★★
1955, 3¢ Fort Ticonderoga (Scott 1071), o.g., never hinged, Superb, with 2025 P.S.E. certificate graded SUP 98.
SMQ **SUP 98**; $60.
Suggested Bid $48

No. 01459178 10/6/2025

Professional Stamp Experts

Southern Nevada Philatelic Research Center

5965 Harrison Dr #6 Las Vegas, NV 89120

gradingmatters.com

Expert Committee

We have examined the enclosed item submitted, of which an image is shown below, and are of the opinion that:

Cat No.	Issue	Denom.	Color
Scott 1071 USA	1955	3c	Light brown

GRADE: Superb 98, Mint OGnh

"it is genuine unused, o.g., never hinged."

For The Expert Committee

VERIFICATION OF THIS CERTIFICATE CAN BE DONE AT GRADINGMATTERS.COM

Sale 5326, Lot 7252, Item No. 999216
★★
1956, 3¢ Benjamin Franklin (Scott 1073), o.g., never hinged, Superb, with 2014 P.S.E. certificate graded SUP 98.
SMQ **SUP 98**; $60.
Suggested Bid $38

No. 01280787 2/21/2014

Professional Stamp Experts
P.O. Box 6170, Newport Beach, CA 92658

Expert Committee

We have examined the enclosed item submitted to PSE, of which an image is shown below, and are of the opinion that:

Cat No.	Issue	Denom.	Color
Scott 1073 USA	1956	3c	Bright carmine

GRADE: Superb 98, Mint OGnh

"it is genuine unused, o.g., never hinged."

For The Expert Committee

THIS CERTIFICATE IS PRINTED ON WATERMARKED PAPER AND IS NOT VALID WITHOUT WATERMARK

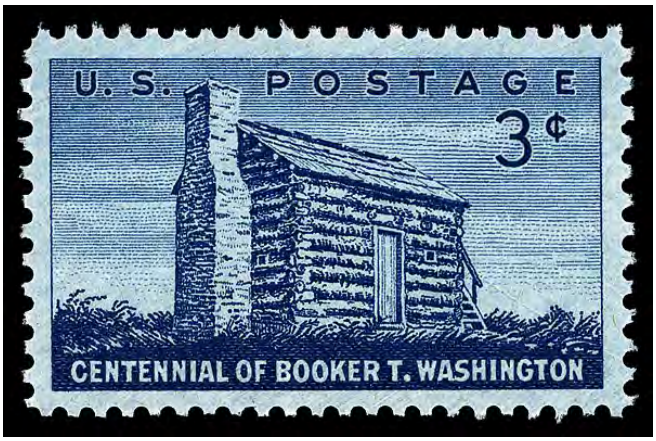

Sale 5326, Lot 7253, Item No. 964330
★★
1956, 3¢ Booker T. Washington (Scott 1074), o.g., never hinged, Superb, with 2024 P.F. certificate graded SUP 98.
SMQ **SUP 98**; $75.
Suggested Bid $21

The Philatelic Foundation

353 Lexington Avenue • Room 804
New York, NY 10016
EXPERT COMMITTEE

No. 605741
08/26/2024

We have examined the enclosed item, of which a photograph is attached, and ***described by the applicant*** as follows:

Country: UNITED STATES OF AMERICA

Cat. No.	Issue	Denom.	Color
1074	1956	3¢	deep blue

Scott's unless otherwise specified.

UNUSED, OG

AND WE ARE OF THE OPINION THAT:

IT IS GENUINE, NEVER HINGED. * * * * * * * * *

* * * PF GRADED S 98 * * *

605741

M 365451

For The Expert Committee
Chairman

Photocopies of this Certificate are not valid.

Submitted by

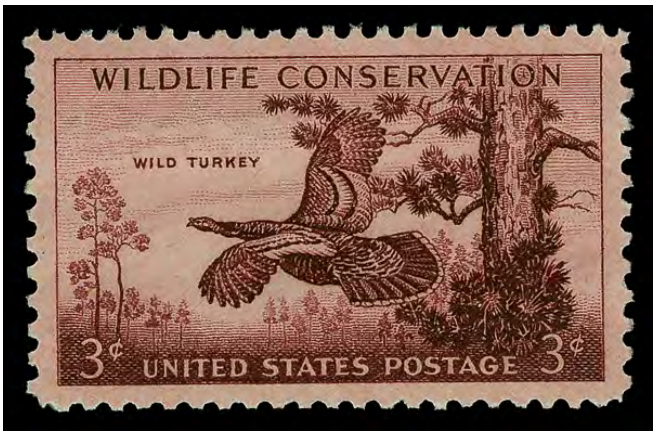

Sale 5326, Lot 7254, Item No. 999218
★★
1956, 3¢ Wildlife Conservation: Turkey (Scott 1077), o.g., never hinged, Superb, with 2014 P.S.E. certificate graded SUP 98.
SMQ **SUP 98**; $65.
Suggested Bid $42

No. 01279592 2/20/2014

Professional Stamp Experts
P.O. Box 6170, Newport Beach, CA 92658

Expert Committee

We have examined the enclosed item submitted to PSE, of which an image is shown below, and are of the opinion that:

Cat No.	Issue	Denom.	Color
Scott 1077 USA	1956	3c	Rose lake

GRADE: Superb 98, Mint OGnh

"it is genuine unused, o.g., never hinged."

For The Expert Committee

THIS CERTIFICATE IS PRINTED ON WATERMARKED PAPER AND IS NOT VALID WITHOUT WATERMARK

Sale 5326, Lot 7255, Item No.1008069
★★
1956, 3¢ Wildlife Conservation: Salmon (Scott 1079), o.g., never hinged, Superb, with 2014 P.S.E. certificate graded GEM 100.
SMQ **Gem 100**; $135.
Suggested Bid $110

No. 01283017 5/1/2014

Professional Stamp Experts
P.O. Box 6170, Newport Beach, CA 92658
gradingmatters.com

Expert Committee

We have examined the enclosed item submitted to PSE, of which an image is shown below, and are of the opinion that:

Cat No.	Issue	Denom.	Color
Scott 1079 USA	1956	3c	Blue Green

GRADE: Gem 100, Mint OGnh

"it is genuine unused, o.g., never hinged."

For The Expert Committee

THIS CERTIFICATE IS PRINTED ON WATERMARKED PAPER AND IS NOT VALID WITHOUT WATERMARK

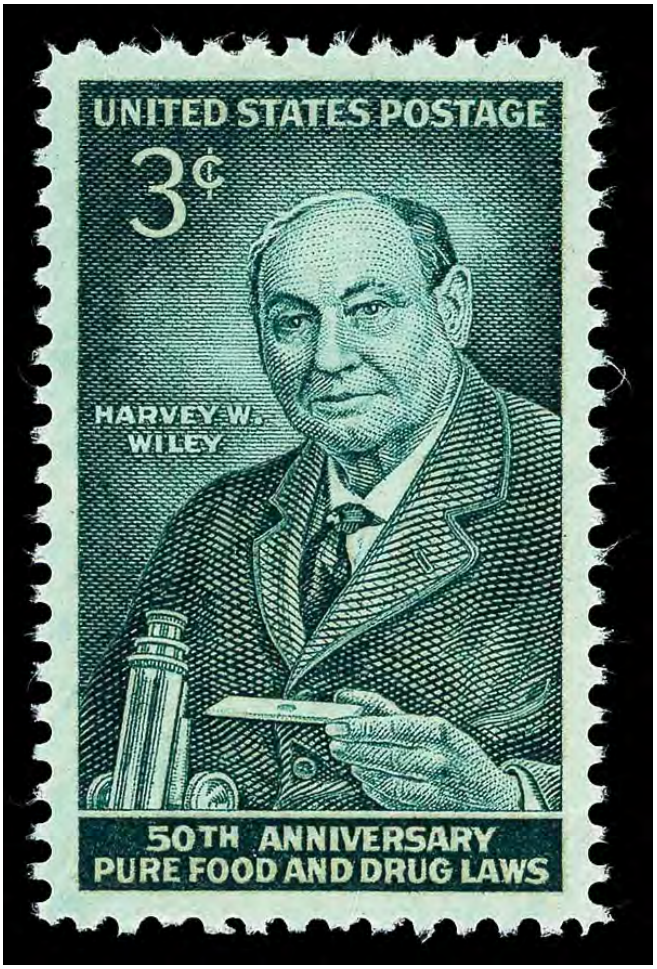

Sale 5326, Lot 7256, Item No.1006310
★★
1956, 3¢ Pure Food & Drug Laws (Scott 1080), o.g., never hinged, Superb, with 2012 P.S.E. certificate graded SUP 98.
SMQ **SUP 98**; $65.
Suggested Bid $52

No. 01255699 9/18/2012

Professional Stamp Experts
P.O. Box 6170, Newport Beach, CA 92658

Expert Committee

We have examined the enclosed item submitted to PSE, of which an image is shown below, and are of the opinion that:

Cat No.	Issue	Denom.	Color
Scott 1080	1956	3c	Dark blue green

GRADE: Superb 98, Mint OGnh

"it is genuine unused, o.g., never hinged."

For The Expert Committee

THIS CERTIFICATE IS PRINTED ON WATERMARKED PAPER AND IS NOT VALID WITHOUT WATERMARK

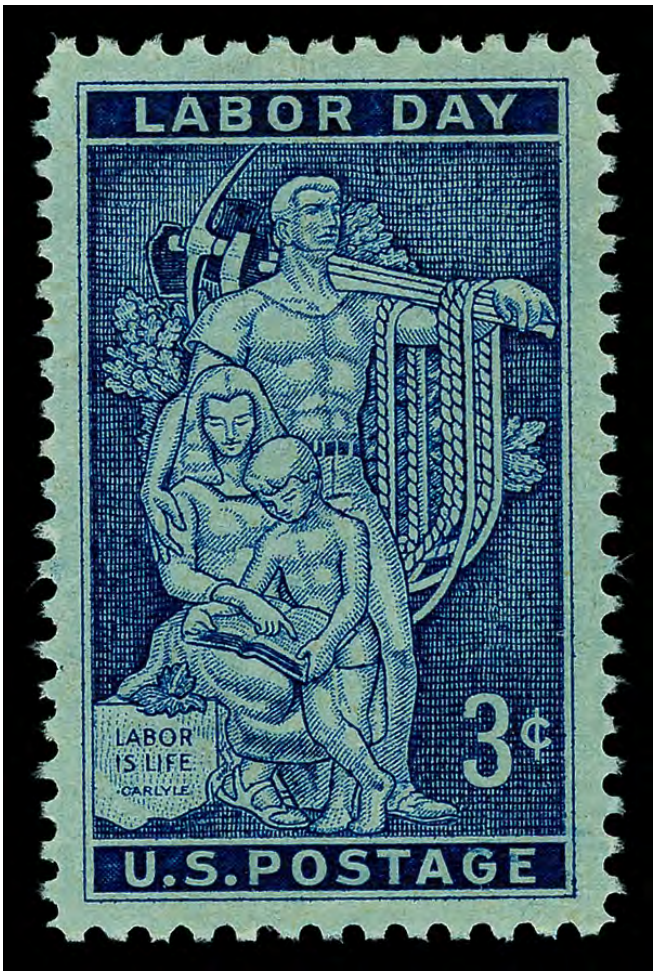

Sale 5326, Lot 7257, Item No. 999223
★★
1956, 3¢ Labor Day (Scott 1082), o.g., never hinged, Superb, with 2012 P.S.E. certificate graded SUP 98.
SMQ **SUP 98**; $60.
Suggested Bid $38

No. 01255392 9/18/2012

Professional Stamp Experts
P.O. Box 6170, Newport Beach, CA 92658

Expert Committee

We have examined the enclosed item submitted to PSE, of which an image is shown below, and are of the opinion that:

Cat No.	Issue	Denom.	Color
Scott 1082	1956	3c	Deep blue

GRADE: Superb 98, Mint OGnh

"it is genuine unused, o.g., never hinged."

For The Expert Committee

THIS CERTIFICATE IS PRINTED ON WATERMARKED PAPER AND IS NOT VALID WITHOUT WATERMARK

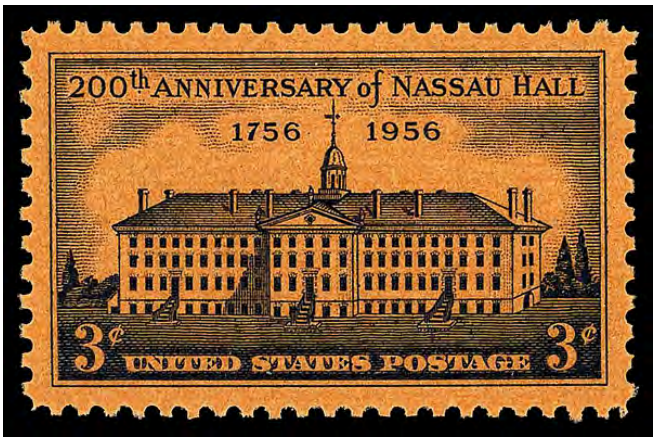

Sale 5326, Lot 7258, Item No. 968932
★★
1956, 3¢ Nassau Hall (Scott 1083), o.g., never hinged, Superb, with 2025 P.F. certificate graded SUP 98.
SMQ **SUP 98**; $65.
Suggested Bid $27

The Philatelic Foundation

353 Lexington Avenue • Room 804
New York, NY 10016

EXPERT COMMITTEE

No. 613950
07/17/2025

We have examined the enclosed item, of which a photograph is attached, and ***described by the applicant*** as follows:

Country: UNITED STATES OF AMERICA

Cat. No.	Issue	Denom.	Color
1083	1956	3¢	black on orange

Scott's unless otherwise specified.

UNUSED, OG

AND WE ARE OF THE OPINION THAT:

IT IS GENUINE, NEVER HINGED. * * * * * * * * *

* * * PF GRADED S 98 * * *

613950

N 388988

For The Expert Committee
Chairman

Photocopies of this Certificate are not valid.

Submitted by

Sale 5326, Lot 7259, Item No. 999226
★★
1957, 3¢ Alexander Hamilton (Scott 1086), o.g., never hinged, Superb, with 2014 P.S.E. certificate graded SUP 98.
SMQ **SUP 98**; $65.
Suggested Bid $42

No. 01279610 2/21/2014

Professional Stamp Experts
P.O. Box 6170, Newport Beach, CA 92658

Expert Committee

We have examined the enclosed item submitted to PSE, of which an image is shown below, and are of the opinion that:

Cat No.	Issue	Denom.	Color
Scott 1086 USA	1957	3c	Red rose

GRADE: Superb 98, Mint OGnh

"it is genuine unused, o.g., never hinged."

For The Expert Committee

THIS CERTIFICATE IS PRINTED ON WATERMARKED PAPER AND IS NOT VALID WITHOUT WATERMARK

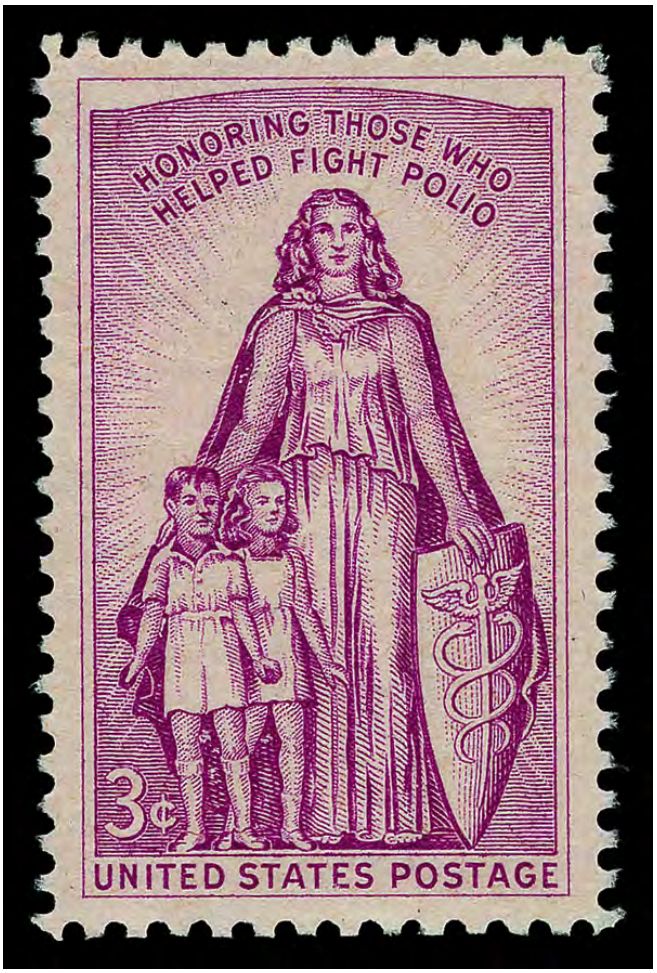

Sale 5326, Lot 7260, Item No. 999227
★★
1957, 3¢ Polio (Scott 1087), o.g., never hinged, Superb, with 2014 P.S.E. certificate graded SUP 98.
SMQ **SUP 98**; $65.
Suggested Bid $42

No. 01279613 2/21/2014

Professional Stamp Experts
P.O. Box 6170, Newport Beach, CA 92658

Expert Committee

We have examined the enclosed item submitted to PSE, of which an image is shown below, and are of the opinion that:

Cat No.	Issue	Denom.	Color
Scott 1087 USA	1957	3c	Red lilac

GRADE: Superb 98, Mint OGnh

"it is genuine unused, o.g., never hinged."

For The Expert Committee

THIS CERTIFICATE IS PRINTED ON WATERMARKED PAPER AND IS NOT VALID WITHOUT WATERMARK

Sale 5326, Lot 7261, Item No. 999229
★★
1957, 3¢ Steel Industry (Scott 1090), o.g., never hinged, Superb, with 2013 P.S.E. certificate graded SUP 98.
SMQ **SUP 98**; $65.
Suggested Bid $42

No. 01274147 12/11/2013

Professional Stamp Experts
P.O. Box 6170, Newport Beach, CA 92658

Expert Committee

We have examined the enclosed item submitted to PSE, of which an image is shown below, and are of the opinion that:

Cat No.	Issue	Denom.	Color
Scott 1090 USA	1957	3c	Bright ultramarine

GRADE: Superb 98, Mint OGnh

"it is genuine unused, o.g., never hinged."

For The Expert Committee

THIS CERTIFICATE IS PRINTED ON WATERMARKED PAPER AND IS NOT VALID WITHOUT WATERMARK

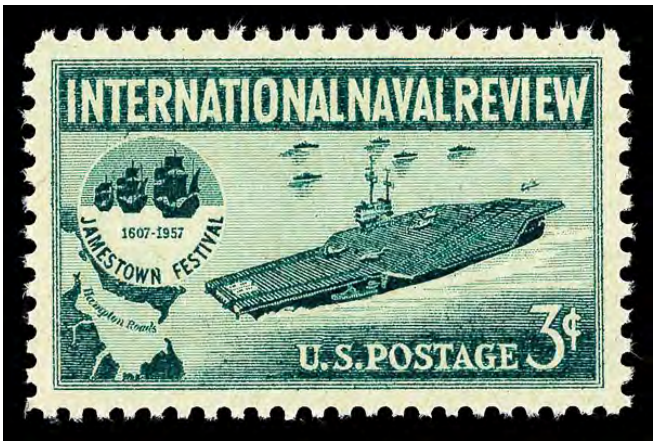

Sale 5326, Lot 7262, Item No.1008091
★★
1957, 3¢ International Naval Review (Scott 1091), o.g., never hinged, Superb, with 2014 P.S.E. certificate graded GEM 100.
SMQ **Gem 100**; $165.
Suggested Bid $135

No. 01293780 12/15/2014

Professional Stamp Experts
P.O. Box 6170, Newport Beach, CA 92658
gradingmatters.com

Expert Committee

We have examined the enclosed item submitted to PSE, of which an image is shown below, and are of the opinion that:

Cat No.	Issue	Denom.	Color
Scott 1091 USA	1957	3c	Blue green

GRADE: Gem 100, Mint OGnh

"it is genuine unused, o.g., never hinged."

For The Expert Committee

THIS CERTIFICATE IS PRINTED ON WATERMARKED PAPER AND IS NOT VALID WITHOUT WATERMARK

Sale 5326, Lot 7263, Item No. 999231
★★
1957, 3¢ Oklahoma Statehood (Scott 1092), o.g., never hinged, Superb, with 2014 P.S.E. certificate graded SUP 98.
SMQ **SUP 98**; $65.
Suggested Bid $42

No. 01283120 5/1/2014

Professional Stamp Experts
P.O. Box 6170, Newport Beach, CA 92658
gradingmatters.com

Expert Committee

We have examined the enclosed item submitted to PSE, of which an image is shown below, and are of the opinion that:

Cat No.	Issue	Denom.	Color
Scott 1092 USA	1957	3c	Dark blue

GRADE: Superb 98, Mint OGnh

"it is genuine unused, o.g., never hinged."

For The Expert Committee

THIS CERTIFICATE IS PRINTED ON WATERMARKED PAPER AND IS NOT VALID WITHOUT WATERMARK

Sale 5326, Lot 7264, Item No. 999232
★★
1957, 3¢ Lafayette (Scott 1097), o.g., never hinged, Superb, with 2014 P.S.E. certificate graded SUP 98.
SMQ **SUP 98**; $60.
Suggested Bid $38

No. 01280279 2/20/2014

Professional Stamp Experts
P.O. Box 6170, Newport Beach, CA 92658

Expert Committee

We have examined the enclosed item submitted to PSE, of which an image is shown below, and are of the opinion that:

Cat No.	Issue	Denom.	Color
Scott 1097 USA	1957	3c	Rose lake

GRADE: Superb 98, Mint OGnh

"it is genuine unused, o.g., never hinged."

For The Expert Committee

THIS CERTIFICATE IS PRINTED ON WATERMARKED PAPER AND IS NOT VALID WITHOUT WATERMARK

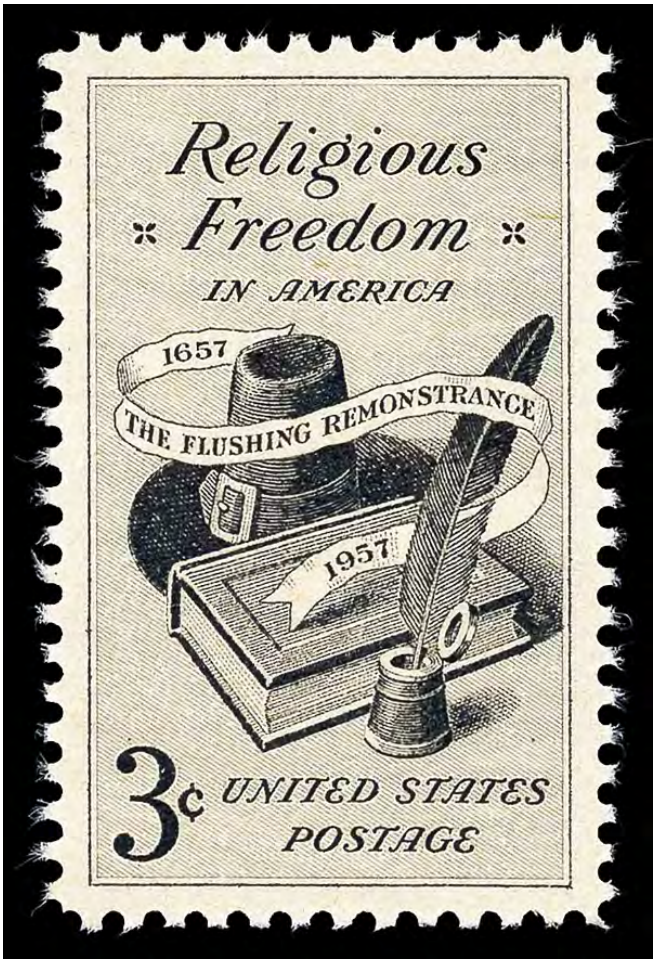

Sale 5326, Lot 7265, Item No.1008101
★★
1957, 3¢ Religious Freedom (Scott 1099), o.g., never hinged, Superb, with 2009 P.S.E. certificate graded GEM 100.
SMQ **Gem 100**; $150.
Suggested Bid $120

No. 01211733 11/10/2009

Professional Stamp Experts
PO Box 539309, Henderson, NV 89053-9309
gradingmatters.com

Expert Committee

We have examined the enclosed item submitted to PSE, of which an image is shown below, and are of the opinion that:

Cat No.	Issue	Denom.	Color
Scott 1099 USA	1957	3c	Black

GRADE: Gem 100, Mint OGnh

"it is genuine unused, o.g., never hinged."

For The Expert Committee

THIS CERTIFICATE IS PRINTED ON WATERMARKED PAPER AND IS NOT VALID WITHOUT WATERMARK

Sale 5326, Lot 7266, Item No.1006322
★★
1958, 3¢ Minnesota Statehood (Scott 1106), o.g., never hinged, Superb, with 2023 P.F. certificate graded SUP 98.
SMQ **SUP 98**; $65.
Suggested Bid $52

The Philatelic Foundation

353 Lexington Avenue • Room 804
New York, NY 10016
EXPERT COMMITTEE

No. 599731
12/19/2023

We have examined the enclosed item, of which a photograph is attached, and ***described by the applicant*** as follows:

Country: UNITED STATES OF AMERICA

Cat. No.	Issue	Denom.	Color
1106	1958	3¢	green

Scott's unless otherwise specified.

UNUSED, OG

AND WE ARE OF THE OPINION THAT:

IT IS GENUINE, NEVER HINGED. * * * * * * * * *

* * * PF GRADED S 98 * * *

599731

M368268

For The Expert Committee
Chairman

Photocopies of this Certificate are not valid.

Submitted by

Sale 5326, Lot 7267, Item No. 999237
★★
1958, 3¢ Mackinac Bridge (Scott 1109), o.g., never hinged, Superb, with 2013 P.S.E. certificate graded SUP 98.
SMQ **SUP 98**; $65.
Suggested Bid $42

No. 01274141 12/11/2013

Professional Stamp Experts
P.O. Box 6170, Newport Beach, CA 92658

Expert Committee

We have examined the enclosed item submitted to PSE, of which an image is shown below, and are of the opinion that:

Cat No.	Issue	Denom.	Color
Scott 1109 USA	1958	3c	Bright greenish blue

GRADE: Superb 98, Mint OGnh

"it is genuine unused, o.g., never hinged."

For The Expert Committee

THIS CERTIFICATE IS PRINTED ON WATERMARKED PAPER AND IS NOT VALID WITHOUT WATERMARK

Sale 5326, Lot 7268, Item No. 999238
★★
1958, 4¢ Champion of Liberty: Simon Bolívar (Scott 1110), o.g., never hinged, Extremely Fine, with 2010 P.S.E. certificate graded XF 90.
SMQ **XF 90**; $20.
Suggested Bid $13

No. 01217295 2/10/2010

Professional Stamp Experts
P.O. Box 6170, Newport Beach, CA 92658

Expert Committee

We have examined the enclosed item submitted to PSE, of which an image is shown below, and are of the opinion that:

Cat No.	Issue	Denom.	Color
Scott 1110	1958	4c	Olive bister

GRADE: XF 90, Mint OGnh

"it is genuine unused, o.g., never hinged."

For The Expert Committee

THIS CERTIFICATE IS PRINTED ON WATERMARKED PAPER AND IS NOT VALID WITHOUT WATERMARK

Sale 5326, Lot 7269, Item No. 999239
★★
1958, 8¢ Champion of Liberty: Simon Bolívar (Scott 1111), o.g., never hinged, Extremely Fine to Superb, with 2012 P.S.E. certificate graded XF-SUP 95.
SMQ **XF-SUP 95**; $45.
Suggested Bid $29

No. 01247684 3/21/2012

Professional Stamp Experts
P.O. Box 6170, Newport Beach, CA 92658

Expert Committee

We have examined the enclosed item submitted to PSE, of which an image is shown below, and are of the opinion that:

Cat No.	Issue	Denom.	Color
Scott 1111	1958	8C	Carm., ultra & ocher

GRADE: XF-Sup 95, Mint OGnh

"it is genuine unused, o.g., never hinged."

For The Expert Committee

THIS CERTIFICATE IS PRINTED ON WATERMARKED PAPER AND IS NOT VALID WITHOUT WATERMARK

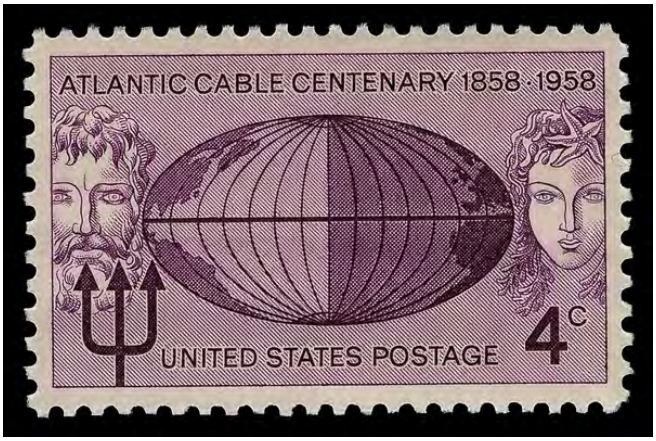

Sale 5326, Lot 7270, Item No. 999240
★★
1958, 4¢ Atlantic Cable (Scott 1112), o.g., never hinged, Superb, with 2014 P.S.E. certificate graded SUP 98.
SMQ **SUP 98**; $70.
Suggested Bid $45

No. 01282715 4/30/2014

Professional Stamp Experts
P.O. Box 6170, Newport Beach, CA 92658
gradingmatters.com

Expert Committee

We have examined the enclosed item submitted to PSE, of which an image is shown below, and are of the opinion that:

Cat No.	Issue	Denom.	Color
Scott 1112 USA	1958	4c	Reddish purple

GRADE: Superb 98, Mint OGnh

"it is genuine unused, o.g., never hinged."

For The Expert Committee

THIS CERTIFICATE IS PRINTED ON WATERMARKED PAPER AND IS NOT VALID WITHOUT WATERMARK

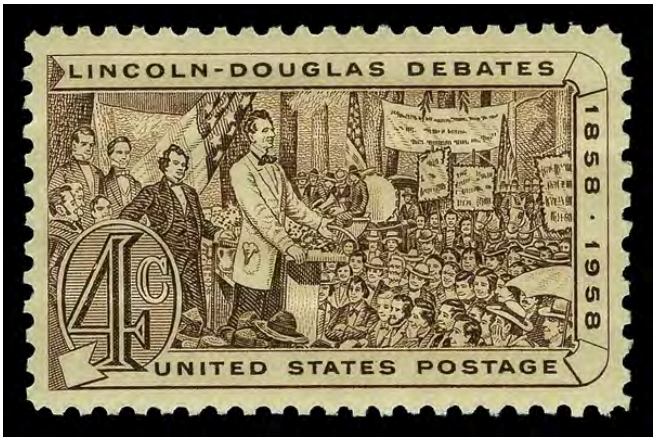

Sale 5326, Lot 7271, Item No. 999241
★★
1958, 4¢ Lincoln-Douglas Debates (Scott 1115), o.g., never hinged, Extremely Fine to Superb, with 2010 P.S.E. certificate graded XF-SUP 95.
SMQ **XF-SUP 95**; $35.
Suggested Bid $22

No. 01223496 6/15/2010

Professional Stamp Experts
P.O. Box 6170, Newport Beach, CA 92658

Expert Committee

We have examined the enclosed item submitted to PSE, of which an image is shown below, and are of the opinion that:

Cat No.	Issue	Denom.	Color
Scott 1115	1959	4c	Sepia

GRADE: XF-Sup 95, Mint OGnh

"it is genuine unused, o.g., never hinged."

For The Expert Committee

THIS CERTIFICATE IS PRINTED ON WATERMARKED PAPER AND IS NOT VALID WITHOUT WATERMARK

Sale 5326, Lot 7272, Item No. 999242
★★
1959, 4¢ Lincoln (Scott 1116), o.g., never hinged, Extremely Fine to Superb, with 2010 P.S.E. certificate graded XF-SUP 95.
SMQ **XF-SUP 95**; $35.
Suggested Bid $22

No. 01223497 6/15/2010

Professional Stamp Experts
P.O. Box 6170, Newport Beach, CA 92658

Expert Committee

We have examined the enclosed item submitted to PSE, of which an image is shown below, and are of the opinion that:

Cat No.	Issue	Denom.	Color
Scott 1116	1958	4c	Dark blue

GRADE: XF-Sup 95, Mint OGnh

"it is genuine unused, o.g., never hinged."

For The Expert Committee

THIS CERTIFICATE IS PRINTED ON WATERMARKED PAPER AND IS NOT VALID WITHOUT WATERMARK

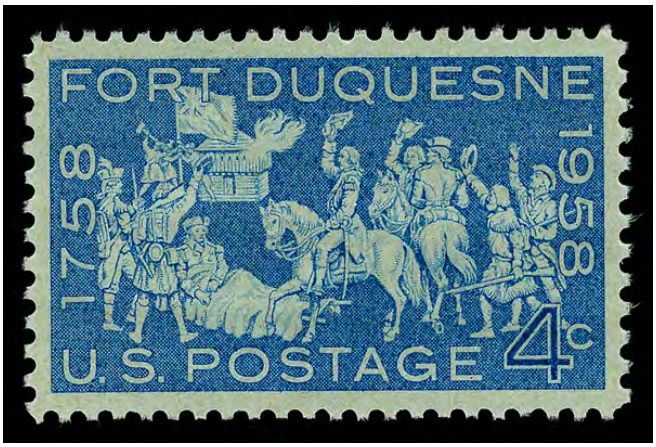

Sale 5326, Lot 7273, Item No. 999244
★★
1958, 4¢ Fort Duquesne (Scott 1123), o.g., never hinged, Superb, with 2014 P.S.E. certificate graded SUP 98.
SMQ **SUP 98**; $85.
Suggested Bid $54

No. 01283018 5/1/2014

Professional Stamp Experts
P.O. Box 6170, Newport Beach, CA 92658
gradingmatters.com

Expert Committee

We have examined the enclosed item submitted to PSE, of which an image is shown below, and are of the opinion that:

Cat No.	Issue	Denom.	Color
Scott 1123 USA	1958	4c	Blue

GRADE: Superb 98, Mint OGnh

"it is genuine unused, o.g., never hinged."

For The Expert Committee

THIS CERTIFICATE IS PRINTED ON WATERMARKED PAPER AND IS NOT VALID WITHOUT WATERMARK

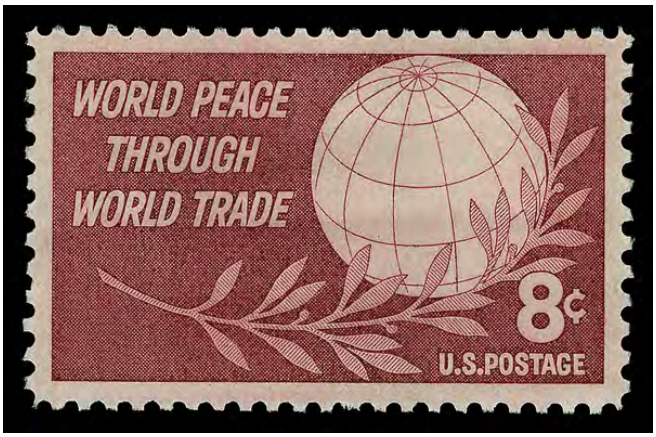

Sale 5326, Lot 7274, Item No. 999245
★★
1959, 8¢ World Peace Through World Trade (Scott 1129), o.g., never hinged, Superb, with 2014 P.S.E. certificate graded SUP 98.
SMQ **SUP 98**; $75.
Suggested Bid $48

No. 01282726 4/30/2014

Professional Stamp Experts
P.O. Box 6170, Newport Beach, CA 92658
gradingmatters.com

Expert Committee

We have examined the enclosed item submitted to PSE, of which an image is shown below, and are of the opinion that:

Cat No.	Issue	Denom.	Color
Scott 1129 USA	1959	8c	Rose lake

GRADE: Superb 98, Mint OGnh

"it is genuine unused, o.g., never hinged."

For The Expert Committee

THIS CERTIFICATE IS PRINTED ON WATERMARKED PAPER AND IS NOT VALID WITHOUT WATERMARK

Sale 5326, Lot 7275, Item No. 999246
★★
1959, 4¢ St. Lawrence Seaway (Scott 1131), o.g., never hinged, Extremely Fine to Superb, with 2014 P.S.E. certificate graded XF-SUP 95.
SMQ **XF-SUP 95**; $45.
Suggested Bid $29

No. 01276271 1/13/2014

Professional Stamp Experts
P.O. Box 6170, Newport Beach, CA 92658

Expert Committee

We have examined the enclosed item submitted to PSE, of which an image is shown below, and are of the opinion that:

Cat No.	Issue	Denom.	Color
Scott 1131 USA	1959	4c	Red & dark blue

GRADE: XF-Sup 95, Mint OGnh

"it is genuine unused, o.g., never hinged."

For The Expert Committee

THIS CERTIFICATE IS PRINTED ON WATERMARKED PAPER AND IS NOT VALID WITHOUT WATERMARK

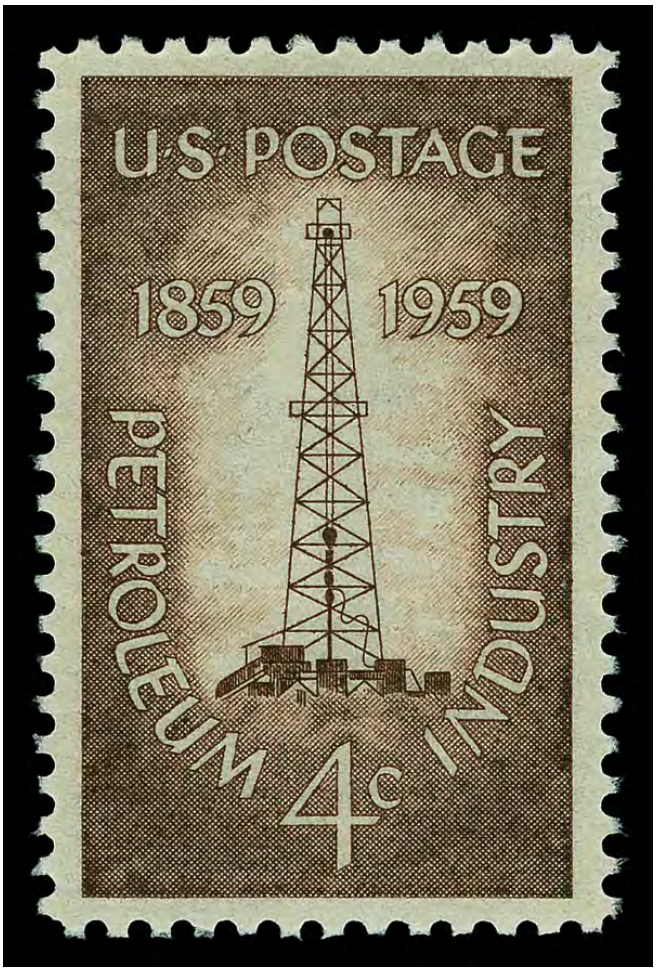

Sale 5326, Lot 7276, Item No. 999247
★★
1959, 4¢ Petroleum Industry (Scott 1134), o.g., never hinged, Superb, with 2010 P.S.E. certificate graded SUP 98.
SMQ **SUP 98**; $65.
Suggested Bid $42

No. 01221662 5/7/2010

Professional Stamp Experts
P.O. Box 6170, Newport Beach, CA 92658

Expert Committee

We have examined the enclosed item submitted to PSE, of which an image is shown below, and are of the opinion that:

Cat No.	Issue	Denom.	Color
Scott 1134	1959	4c	Brown

GRADE: Superb 98, Mint OGnh

"it is genuine unused, o.g., never hinged."

For The Expert Committee

THIS CERTIFICATE IS PRINTED ON WATERMARKED PAPER AND IS NOT VALID WITHOUT WATERMARK

Sale 5326, Lot 7277, Item No. 999248
★★
1959, 8¢ Champion of Liberty: Ernst Reuter (Scott 1137), o.g., never hinged, Extremely Fine to Superb, with 2015 P.S.E. certificate graded XF-SUP 95.
SMQ **XF-SUP 95**; $45.
Suggested Bid $29

No. 01299373 3/27/2015

Professional Stamp Experts
P.O. Box 6170, Newport Beach, CA 92658
gradingmatters.com

Expert Committee

We have examined the enclosed item submitted to PSE, of which an image is shown below, and are of the opinion that:

Cat No.	Issue	Denom.	Color
Scott 1137 USA	1959	8c	Carm., ultra & ocher

GRADE: XF-Sup 95, Mint OGnh

"it is genuine unused, o.g., never hinged."

For The Expert Committee

THIS CERTIFICATE IS PRINTED ON WATERMARKED PAPER AND IS NOT VALID WITHOUT WATERMARK

Sale 5326, Lot 7278, Item No. 977168
★★
1960, 4¢ American Credo: Washington (Scott 1139), o.g., never hinged, Superb, with 2025 P.F. certificate graded SUP 98.
SMQ **SUP 98**; $75.
Suggested Bid $30

The Philatelic Foundation

353 Lexington Avenue • Room 804
New York, NY 10016
EXPERT COMMITTEE

No. 615648
09/22/2025

We have examined the enclosed item, of which a photograph is attached, and ***described by the applicant*** as follows:

Country: UNITED STATES OF AMERICA

Cat. No.	Issue	Denom.	Color
1139	1960	4¢	dk violet blue & carmine

Scott's unless otherwise specified.

UNUSED, OG

AND WE ARE OF THE OPINION THAT:

IT IS GENUINE, NEVER HINGED. * * * * * * * * *

* * * PF GRADED S 98 * * *

615648

N 379336

For The Expert Committee
Chairman

Photocopies of this Certificate are not valid.

Submitted by

Sale 5326, Lot 7279, Item No. 999249

★★

1960, 4¢ American Credo: Francis Scott Key (Scott 1142), o.g., never hinged, Extremely Fine to Superb, with 2009 P.S.E. certificate graded XF-SUP 95.
SMQ **XF-SUP 95**; $35.
Suggested Bid $22

No. 01202853 6/8/2009

Professional Stamp Experts
P.O. Box 6170, Newport Beach, CA 92658

Expert Committee

We have examined the enclosed item submitted to PSE, of which an image is shown below, and are of the opinion that:

Cat No.	Issue	Denom.	Color
Scott 1142	1960-61	4c	carmine & dark blue

GRADE: XF-Sup 95, Mint OGnh

"it is genuine unused, o.g., never hinged."

For The Expert Committee

THIS CERTIFICATE IS PRINTED ON WATERMARKED PAPER AND IS NOT VALID WITHOUT WATERMARK

Sale 5326, Lot 7280, Item No. 999250

★★

1960, 4¢ Champion of Liberty: Thomas Masaryk (Scott 1147), o.g., never hinged, Extremely Fine to Superb, with 2010 P.S.E. certificate graded XF-SUP 95.
SMQ **XF-SUP 95**; $35.
Suggested Bid $22

No. 01221665 5/7/2010

Professional Stamp Experts
P.O. Box 6170, Newport Beach, CA 92658

Expert Committee

We have examined the enclosed item submitted to PSE, of which an image is shown below, and are of the opinion that:

Cat No.	Issue	Denom.	Color
Scott 1147	1960	4c	Blue

GRADE: XF-Sup 95, Mint OGnh

"it is genuine unused, o.g., never hinged."

For The Expert Committee

THIS CERTIFICATE IS PRINTED ON WATERMARKED PAPER AND IS NOT VALID WITHOUT WATERMARK

Sale 5326, Lot 7281, Item No. 999251
★★
1960, 8¢ Champion of Liberty: Thomas Masaryk (Scott 1148), o.g., never hinged, Extremely Fine to Superb, with 2010 P.S.E. certificate graded XF-SUP 95.
SMQ **XF-SUP 95**; $40.
Suggested Bid $26

No. 01221666 5/7/2010

Professional Stamp Experts
P.O. Box 6170, Newport Beach, CA 92658

Expert Committee

We have examined the enclosed item submitted to PSE, of which an image is shown below, and are of the opinion that:

Cat No.	Issue	Denom.	Color
Scott 1148	1960	8c	Carm,ultra & ocher

GRADE: XF-Sup 95, Mint OGnh

"it is genuine unused, o.g., never hinged."

For The Expert Committee

THIS CERTIFICATE IS PRINTED ON WATERMARKED PAPER AND IS NOT VALID WITHOUT WATERMARK

Sale 5326, Lot 7282, Item No. 999252
★★
1960, 4¢ World Refugee Year (Scott 1149), o.g., never hinged, Superb, with 2014 P.S.E. certificate graded SUP 98.
SMQ **SUP 98**; $70.
Suggested Bid $45

No. 01282847 4/30/2014

Professional Stamp Experts
P.O. Box 6170, Newport Beach, CA 92658
gradingmatters.com

Expert Committee

We have examined the enclosed item submitted to PSE, of which an image is shown below, and are of the opinion that:

Cat No.	Issue	Denom.	Color
Scott 1149 USA	1960	4c	Gray black

GRADE: Superb 98, Mint OGnh

"it is genuine unused, o.g., never hinged."

For The Expert Committee

THIS CERTIFICATE IS PRINTED ON WATERMARKED PAPER AND IS NOT VALID WITHOUT WATERMARK

Sale 5326, Lot 7283, Item No. 999253
★★
1960, 4¢ 50-Star Flag (Scott 1153), o.g., never hinged, Extremely Fine to Superb, with 2010 P.S.E. certificate graded XF-SUP 95.
SMQ **XF-SUP 95**; $35.
Suggested Bid $22

No. 01222316 5/25/2010

Professional Stamp Experts
P.O. Box 6170, Newport Beach, CA 92658

Expert Committee

We have examined the enclosed item submitted to PSE, of which an image is shown below, and are of the opinion that:

Cat No.	Issue	Denom.	Color
Scott 1153	1960	4c	Dark blue & red

GRADE: XF-Sup 95, Mint OGnh

"it is genuine unused, o.g., never hinged."

For The Expert Committee

THIS CERTIFICATE IS PRINTED ON WATERMARKED PAPER AND IS NOT VALID WITHOUT WATERMARK

Sale 5326, Lot 7284, Item No. 999254
★★
1960, 4¢ Pony Express (Scott 1154), o.g., never hinged, Superb, with 2014 P.S.E. certificate graded SUP 98.
SMQ **SUP 98**; $65.
Suggested Bid $42

No. 01282860 4/30/2014

Professional Stamp Experts
P.O. Box 6170, Newport Beach, CA 92658
gradingmatters.com

Expert Committee

We have examined the enclosed item submitted to PSE, of which an image is shown below, and are of the opinion that:

Cat No.	Issue	Denom.	Color
Scott 1154 USA	1960	4c	Sepia

GRADE: Superb 98, Mint OGnh

"it is genuine unused, o.g., never hinged."

For The Expert Committee

THIS CERTIFICATE IS PRINTED ON WATERMARKED PAPER AND IS NOT VALID WITHOUT WATERMARK

Sale 5326, Lot 7285, Item No. 999256
★★
1960, 4¢ Boy's Clubs of America (Scott 1163), o.g., never hinged, Superb, with 2015 P.S.E. certificate graded SUP 98.
SMQ **SUP 98**; $70.
Suggested Bid $45

No. 01307952 10/26/2015

Professional Stamp Experts
P.O. Box 6170, Newport Beach, CA 92658
gradingmatters.com

Expert Committee

We have examined the enclosed item submitted to PSE, of which an image is shown below, and are of the opinion that:

Cat No.	Issue	Denom.	Color
Scott 1163 USA	1960	4c	indigo, slate & rose red

GRADE: Superb 98, Mint OGnh

"it is genuine unused, o.g., never hinged."

For The Expert Committee

THIS CERTIFICATE IS PRINTED ON WATERMARKED PAPER AND IS NOT VALID WITHOUT WATERMARK

Sale 5326, Lot 7286, Item No. 999257
★★
1960, 4¢ First Automated Post Office (Scott 1164), o.g., never hinged, Extremely Fine to Superb, with 2010 P.S.E. certificate graded XF-SUP 95.
SMQ **XF-SUP 95**; $35.
Suggested Bid $22

No. 01221169 5/12/2010

Professional Stamp Experts
P.O. Box 6170, Newport Beach, CA 92658

Expert Committee

We have examined the enclosed item submitted to PSE, of which an image is shown below, and are of the opinion that:

Cat No.	Issue	Denom.	Color
Scott 1164	1960	4c	Dk blue & carm

GRADE: XF-Sup 95, Mint OGnh

"it is genuine unused, o.g., never hinged."

For The Expert Committee

THIS CERTIFICATE IS PRINTED ON WATERMARKED PAPER AND IS NOT VALID WITHOUT WATERMARK

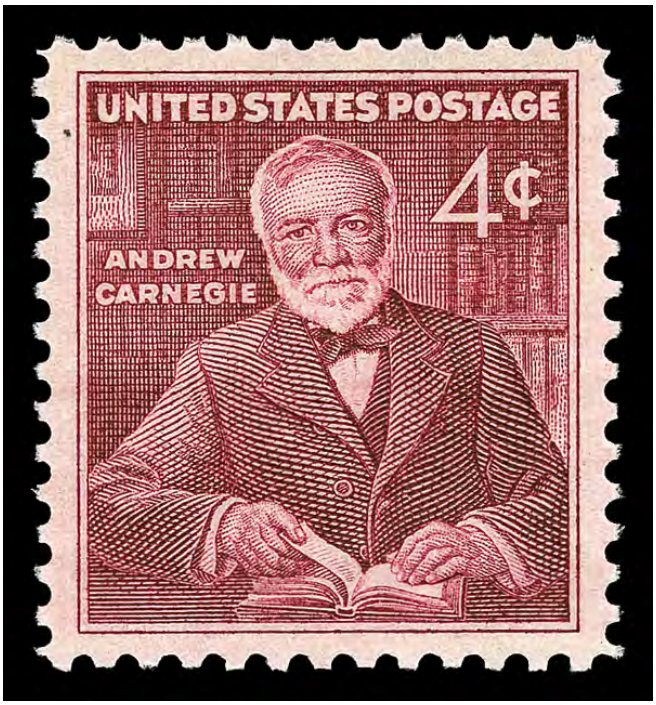

Sale 5326, Lot 7287, Item No. 999258
★★
1960, 4¢ Andrew Carnegie (Scott 1171), o.g., never hinged, Superb, with 2014 P.S.E. certificate graded SUP 98.
SMQ **SUP 98**; $65.
Suggested Bid $42

No. 01283075 5/1/2014

PSE
PROFESSIONAL STAMP EXPERTS

Professional Stamp Experts
P.O. Box 6170, Newport Beach, CA 92658
gradingmatters.com

Expert Committee

We have examined the enclosed item submitted to PSE, of which an image is shown below, and are of the opinion that:

Cat No.	Issue	Denom.	Color
Scott 1171 USA	1960	4c	deep claret

GRADE: Superb 98, Mint OGnh

"it is genuine unused, o.g., never hinged."

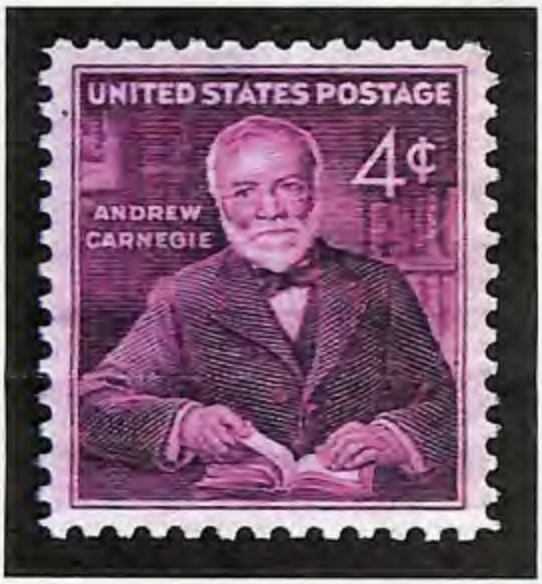

For The Expert Committee

THIS CERTIFICATE IS PRINTED ON WATERMARKED PAPER AND IS NOT VALID WITHOUT WATERMARK

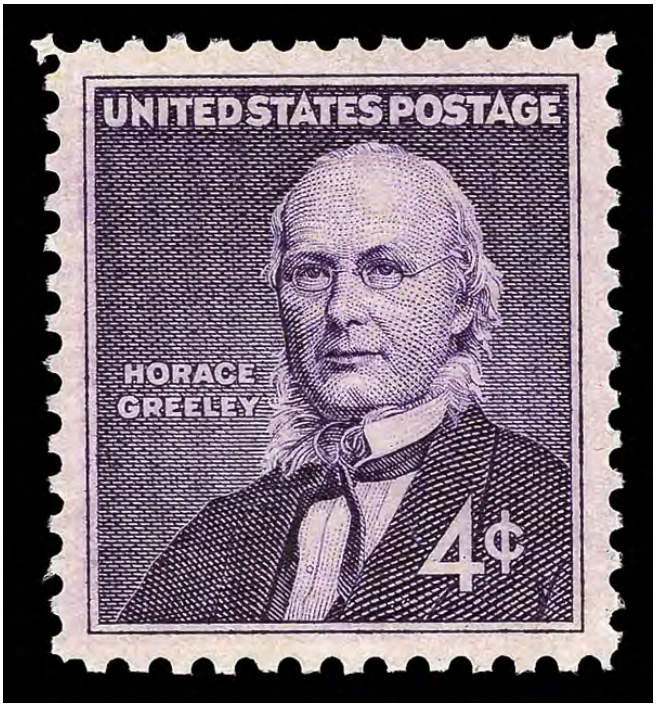

Sale 5326, Lot 7288, Item No. 999259
★★
1961, 4¢ Horace Greeley (Scott 1177), o.g., never hinged, Superb, with 2014 P.S.E. certificate graded SUP 98.
SMQ **SUP 98**; $65.
Suggested Bid $42

No. 01282791 4/30/2014

Professional Stamp Experts
P.O. Box 6170, Newport Beach, CA 92658
gradingmatters.com

Expert Committee

We have examined the enclosed item submitted to PSE, of which an image is shown below, and are of the opinion that:

Cat No.	Issue	Denom.	Color
Scott 1177 USA	1961	4c	Dull violet

GRADE: Superb 98, Mint OGnh

"it is genuine unused, o.g., never hinged."

For The Expert Committee

THIS CERTIFICATE IS PRINTED ON WATERMARKED PAPER AND IS NOT VALID WITHOUT WATERMARK

Sale 5326, Lot 7289, Item No. 999261
★★
1961, 4¢ Kansas Statehood (Scott 1183), o.g., never hinged, Superb, with 2014 P.S.E. certificate graded SUP 98.
SMQ **SUP 98**; $70.
Suggested Bid $45

No. 01282801 4/30/2014

Professional Stamp Experts
P.O. Box 6170, Newport Beach, CA 92658
gradingmatters.com

Expert Committee

We have examined the enclosed item submitted to PSE, of which an image is shown below, and are of the opinion that:

Cat No.	Issue	Denom.	Color
Scott 1183 USA	1961	4c	brown,dk red&green

GRADE: Superb 98, Mint OGnh

"it is genuine unused, o.g., never hinged."

For The Expert Committee

THIS CERTIFICATE IS PRINTED ON WATERMARKED PAPER AND IS NOT VALID WITHOUT WATERMARK

Sale 5326, Lot 7290, Item No. 999262
★★
1961, 4¢ Naval Aviation (Scott 1185), o.g., never hinged, Superb, with 2014 P.S.E. certificate graded SUP 98.
SMQ **SUP 98**; $70.
Suggested Bid $45

No. 01282774 4/30/2014

Professional Stamp Experts
P.O. Box 6170, Newport Beach, CA 92658
gradingmatters.com

Expert Committee

We have examined the enclosed item submitted to PSE, of which an image is shown below, and are of the opinion that:

Cat No.	Issue	Denom.	Color
Scott 1185 USA	1961	4c	Blue

GRADE: Superb 98, Mint OGnh

"it is genuine unused, o.g., never hinged."

For The Expert Committee

THIS CERTIFICATE IS PRINTED ON WATERMARKED PAPER AND IS NOT VALID WITHOUT WATERMARK

Sale 5326, Lot 7291, Item No. 999263
★★
1961, 4¢ Nursing (Scott 1190), o.g., never hinged, Superb, with 2014 P.S.E. certificate graded SUP 98.
SMQ **SUP 98**; $70.
Suggested Bid $45

No. 01282947 5/1/2014

PSE
PROFESSIONAL STAMP EXPERTS

Professional Stamp Experts
P.O. Box 6170, Newport Beach, CA 92658
gradingmatters.com

Expert Committee

We have examined the enclosed item submitted to PSE, of which an image is shown below, and are of the opinion that:

Cat No.	Issue	Denom.	Color
Scott 1190 USA	1961	4c	blue, grn, org & blk

GRADE: Superb 98, Mint OGnh

"it is genuine unused, o.g., never hinged."

For The Expert Committee

THIS CERTIFICATE IS PRINTED ON WATERMARKED PAPER AND IS NOT VALID WITHOUT WATERMARK

Sale 5326, Lot 7292, Item No.1010037
★★
1962, 4¢ Homestead Act (Scott 1198), o.g., never hinged, Superb, with 2018 P.S.E. certificate graded GEM 100.
SMQ **Gem 100**; $175.
Suggested Bid $140

No. 01342448 4/3/2018

Professional Stamp Experts
PO Box 539309, Henderson, NV 89053-9309
gradingmatters.com

Expert Committee

We have examined the enclosed item submitted to PSE, of which an image is shown below, and are of the opinion that:

Cat No.	Issue	Denom.	Color
Scott 1198 USA	1962	4c	Slate

GRADE: Gem 100, Mint OGnh

"it is genuine unused, o.g., never hinged."

For The Expert Committee

THIS CERTIFICATE IS PRINTED ON WATERMARKED PAPER AND IS NOT VALID WITHOUT WATERMARK

Sale 5326, Lot 7293, Item No. 999268
★★
1963, 5¢ Emancipation Proclamation (Scott 1233), o.g., never hinged, Extremely Fine to Superb, with 2010 P.S.E. certificate graded XF-SUP 95.
SMQ **XF-SUP 95**; $35.
Suggested Bid $22

No. 01221145 5/12/2010

Professional Stamp Experts
P.O. Box 6170, Newport Beach, CA 92658

Expert Committee

We have examined the enclosed item submitted to PSE, of which an image is shown below, and are of the opinion that:

Cat No.	Issue	Denom.	Color
Scott 1233	1963	5c	Dk blu, blk & red

GRADE: XF-Sup 95, Mint OGnh

"it is genuine unused, o.g., never hinged."

For The Expert Committee

THIS CERTIFICATE IS PRINTED ON WATERMARKED PAPER AND IS NOT VALID WITHOUT WATERMARK

Sale 5326, Lot 7294, Item No.1009099
★★
1964, 5¢ Sam Houston (Scott 1242), o.g., never hinged, Extremely Fine to Superb, with 2025 P.S.E. certificate graded XF-SUP 95.
SMQ **XF-SUP 95**; $30.
Suggested Bid $24

No. 01458652 9/22/2025

Professional Stamp Experts

Southern Nevada Philatelic Research Center

5965 Harrison Dr #6 Las Vegas, NV 89120

gradingmatters.com

Expert Committee

We have examined the enclosed item submitted, of which an image is shown below, and are of the opinion that:

Cat No.	Issue	Denom.	Color
Scott 1242 USA	1964	5c	black

GRADE: XF-Sup 95, Mint OGnh

"it is genuine unused, o.g., never hinged."

For The Expert Committee

VERIFICATION OF THIS CERTIFICATE CAN BE DONE AT GRADINGMATTERS.COM

Sale 5326, Lot 7295, Item No. 999270
★★
1965, 5¢ Physical Fitness - Sokol (Scott 1262), o.g., never hinged, Extremely Fine to Superb, with 2010 P.S.E. certificate graded XF-SUP 95.
SMQ **XF-SUP 95**; $35.
Suggested Bid $22

No. 01224745 9/7/2010

Professional Stamp Experts
P.O. Box 6170, Newport Beach, CA 92658

Expert Committee

We have examined the enclosed item submitted to PSE, of which an image is shown below, and are of the opinion that:

Cat No.	Issue	Denom.	Color
Scott 1262	1965	5c	Maroon & blk

GRADE: XF-Sup 95, Mint OGnh

"it is genuine unused, o.g., never hinged."

For The Expert Committee

THIS CERTIFICATE IS PRINTED ON WATERMARKED PAPER AND IS NOT VALID WITHOUT WATERMARK

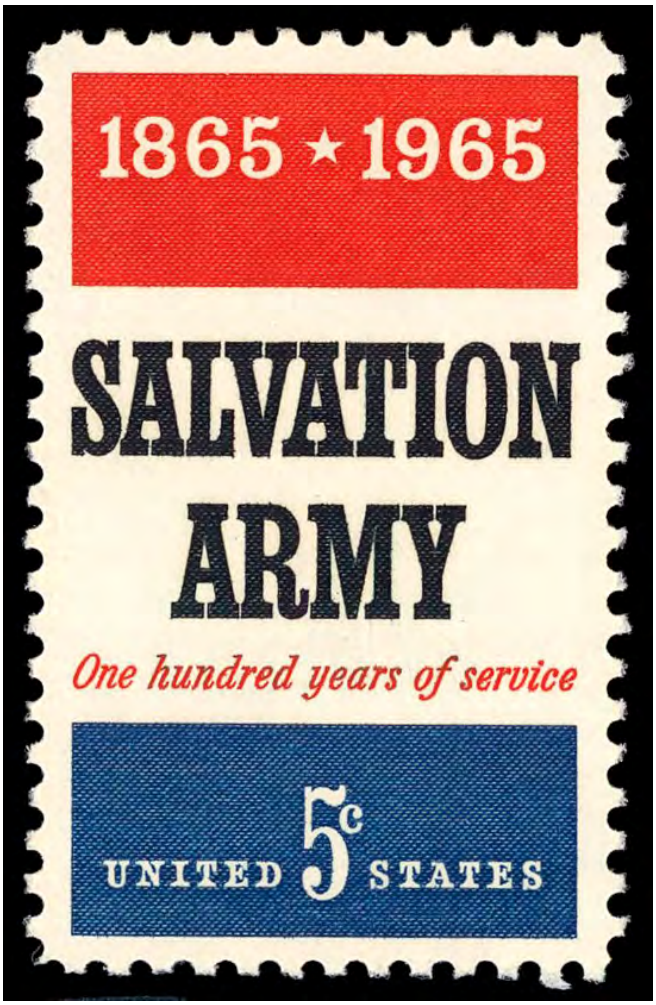

Sale 5326, Lot 7296, Item No.1009101
★★
1965, 5¢ Salvation Army (Scott 1267), o.g., never hinged, Superb, with 2025 P.S.E. certificate graded SUP 98.
SMQ **SUP 98**; $85.
Suggested Bid $68

No. 01458662 9/22/2025

Professional Stamp Experts

Southern Nevada Philatelic Research Center

5965 Harrison Dr #6 Las Vegas, NV 89120

gradingmatters.com

Expert Committee

We have examined the enclosed item submitted, of which an image is shown below, and are of the opinion that:

Cat No.	Issue	Denom.	Color
Scott 1267 USA	1965	5c	red, blk & dk blue

GRADE: Superb 98, Mint OGnh

"it is genuine unused, o.g., never hinged."

For The Expert Committee

VERIFICATION OF THIS CERTIFICATE CAN BE DONE AT GRADINGMATTERS.COM

Sale 5326, Lot 7297, Item No. 999275
★★
1966, 5¢ Poland (Scott 1313), o.g., never hinged, Superb, with 2014 P.S.E. certificate graded SUP 98.
SMQ **SUP 98**; $75.
Suggested Bid $48

No. 01282706 4/30/2014

Professional Stamp Experts
P.O. Box 6170, Newport Beach, CA 92658
gradingmatters.com

Expert Committee

We have examined the enclosed item submitted to PSE, of which an image is shown below, and are of the opinion that:

Cat No.	Issue	Denom.	Color
Scott 1313 USA	1966	5c	red

GRADE: Superb 98, Mint OGnh

"it is genuine unused, o.g., never hinged."

For The Expert Committee

THIS CERTIFICATE IS PRINTED ON WATERMARKED PAPER AND IS NOT VALID WITHOUT WATERMARK

Sale 5326, Lot 7298, Item No. 945659
★★
1968, 6¢ Christmas, light yellow omitted (Scott 1363c), o.g., never hinged, Extremely Fine.
Scott $60.
Suggested Bid $21

Sale 5326, Lot 7299, Item No. 977177
★★
1969, 6¢ Christmas (Scott 1384), o.g., never hinged, Superb no SMQ price for this stamp., with 2025 P.F. certificate graded SUP 98.
Suggested Bid $30

The Philatelic Foundation

353 Lexington Avenue • Room 804
New York, NY 10016
EXPERT COMMITTEE

No. 614968
08/19/2025

We have examined the enclosed item, of which a photograph is attached, and ***described by the applicant*** as follows:

Country: UNITED STATES OF AMERICA

Cat. No.	Issue	Denom.	Color
1384	1969	6¢	multicolor

Scott's unless otherwise specified.

UNUSED, OG

AND WE ARE OF THE OPINION THAT:

IT IS GENUINE, NEVER HINGED. * * * * * * * * *

* * * PF GRADED S 98 * * *

614968

N 380300

For The Expert Committee
Chairman

Photocopies of this Certificate are not valid.

Submitted by

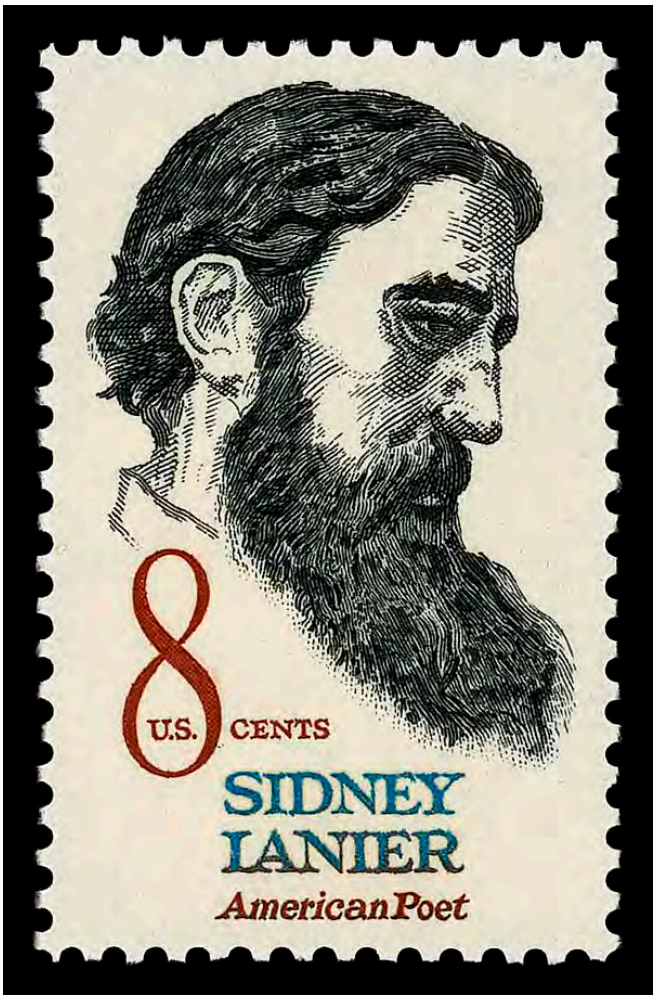

Sale 5326, Lot 7300, Item No.1014583
★★
1972, 8¢ Sidney Lanier (Scott 1446), o.g., never hinged, Superb sole highest graded example, no SMQ price, with 2026 P.F. certificate graded GEM 100.
Suggested Bid $160

The Philatelic Foundation

353 Lexington Avenue • Room 804
New York, NY 10016
EXPERT COMMITTEE

No. 619435
02/11/2026

We have examined the enclosed item, of which a photograph is attached, and ***described by the applicant*** as follows:

Country: UNITED STATES OF AMERICA

Cat. No.	Issue	Denom.	Color
1446	1972	8¢	black brown and light blue

Scott's unless otherwise specified.

UNUSED, OG

AND WE ARE OF THE OPINION THAT:

IT IS GENUINE, NEVER HINGED. * * * * * * * * *

* * * PF GRADED SUP GEM 100 * * *

619435

N 3879 83

For The Expert Committee
Chairman

Photocopies of this Certificate are not valid.

Submitted by

Sale 5326, Lot 7301, Item No.1014585
★★
1972, 8¢ P.T.A. (Scott 1463), o.g., never hinged, Superb only one graded higher, no SMQ price, with 2026 P.F. certificate graded SUP 98.
Suggested Bid $80

The Philatelic Foundation

353 Lexington Avenue • Room 804
New York, NY 10016
EXPERT COMMITTEE

No. 619436
02/11/2026

We have examined the enclosed item, of which a photograph is attached, and ***described by the applicant*** as follows:

Country: UNITED STATES OF AMERICA

Cat. No.	Issue	Denom.	Color
1463	1972	8¢	yellow & black

Scott's unless otherwise specified.

UNUSED, OG

AND WE ARE OF THE OPINION THAT:

IT IS GENUINE, NEVER HINGED. * * * * * * * * *

* * * PF GRADED S 98 * * *

619436

N 387984

For The Expert Committee
Chairman

Photocopies of this Certificate are not valid.

Submitted by

Sale 5326, Lot 7302, Item No.1014586
★★
1972, 8¢ Pharmacy (Scott 1473), o.g., never hinged, Superb none graded higher, no SMQ price, with 2026 P.F. certificate graded GEM 100.
Suggested Bid $160

The Philatelic Foundation

353 Lexington Avenue • Room 804
New York, NY 10016
EXPERT COMMITTEE

No. 619438
02/11/2026

We have examined the enclosed item, of which a photograph is attached, and ***described by the applicant*** as follows:

Country: UNITED STATES OF AMERICA

Cat. No.	Issue	Denom.	Color
1473	1972	8¢	multicolored

Scott's unless otherwise specified.

UNUSED, OG

AND WE ARE OF THE OPINION THAT:

IT IS GENUINE, NEVER HINGED. * * * * * * * * *

* * * PF GRADED SUP GEM 100 * * *

619438

N 3879986

For The Expert Committee
Chairman

Photocopies of this Certificate are not valid.

Submitted by

Sale 5326, Lot 7303, Item No.1014588
★★
1973, 8¢ Printer & Patriots (Scott 1476), o.g., never hinged, Superb highest graded example, no SMQ price, with 2026 P.F. certificate graded GEM 100.
Suggested Bid $160

The Philatelic Foundation

353 Lexington Avenue • Room 804
New York, NY 10016
EXPERT COMMITTEE

No. 619440
02/11/2026

We have examined the enclosed item, of which a photograph is attached, and ***described by the applicant*** as follows:

Country: UNITED STATES OF AMERICA

Cat. No.	Issue	Denom.	Color
1476	1973	8¢	ultramarine, greenish blk & red

Scott's unless otherwise specified.

UNUSED, OG

AND WE ARE OF THE OPINION THAT:

IT IS GENUINE, NEVER HINGED. * * * * * * * * *

* * * PF GRADED SUP GEM 100 * * *

619440

N 3879988

For The Expert Committee
Chairman

Photocopies of this Certificate are not valid.

Submitted by

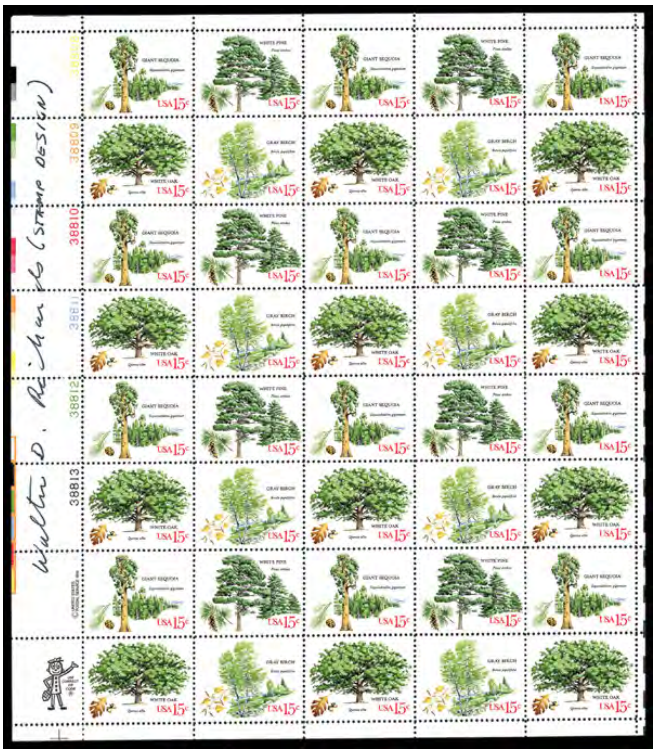

Sale 5326, Lot 7304, Item No. 757703
★★ ⊞
1978, 15¢ American Trees, signed by stamp designer (Scott 1767a), top left full pane of 40, bright, clean and sound, with bold marker signature "Walter D. Richards (stamp design)", o.g., never hinged, Very Fine, nice collateral item.
Suggested Bid $45

Sale 5326, Lot 7305, Item No. 999290
★★
1980, 15¢ Dolley Madison (Scott 1822), o.g., never hinged, Extremely Fine to Superb

no SMQ price, with 2013 P.S.E. certificate graded XF-SUP 95.
Suggested Bid $19

No. 01263146 3/27/2013

Professional Stamp Experts

P.O. Box 6170, Newport Beach, CA 92658

Expert Committee

We have examined the enclosed item submitted to PSE, of which an image is shown below, and are of the opinion that:

Cat No.	Issue	Denom.	Color
Scott 1822	1980	15c	red brown & sepia

GRADE: XF-Sup 95, Mint OGnh

"it is genuine unused, o.g., never hinged."

For The Expert Committee

THIS CERTIFICATE IS PRINTED ON WATERMARKED PAPER AND IS NOT VALID WITHOUT WATERMARK

Sale 5326, Lot 7306, Item No. 945718
★★
1991, Transportation Issue, 23¢ Lunch Wagon, prephosphored coated paper, imperf. pair (Scott 2464b), o.g., never hinged, Fine.
Scott $200.
Suggested Bid $52

Sale 5326, Lot 7307, Item No. 932131
BK ★★
1991, 29¢ Wood Duck, black "29 USA", booklet pane of 10, imperf between (Scott 2484g), complete unexploded booklet with both panes the error, each pane with straight edge at top and full perforations at bottom; fresh, o.g., never hinged, Very Fine.
Scott $1,750.
Suggested Bid $320

Sale 5326, Lot 7308, Item No.1002876
★★
1996, 50¢ Jacqueline Cochran, black (engraved) omitted (Scott 3066a), single, o.g., never hinged.
Scott $45.
Suggested Bid $25

Sale 5326, Lot 7309, Item No. 973563

★★ ⊞

1999, 33¢ Aquarium Fish, overall tagging, se-tenant (Scott 3320c), pane of 20, o.g., never hinged, Extremely Fine, with 2014 P.S.E. certificate.
Scott $275.
Suggested Bid $96

No. 01288871 8/26/2014

Professional Stamp Experts
P.O. Box 6170, Newport Beach, CA 92658
gradingmatters.com

Expert Committee

We have examined the enclosed item submitted to PSE, of which an image is shown below, and are of the opinion that:

Cat No.	Issue	Denom.	Color
Scott 3320c USA	1999	33c	Multicolored

"it is a genuine unused, o.g., never hinged, overall tagging variety pane of 20, of which the Plate Position Block is shown below."

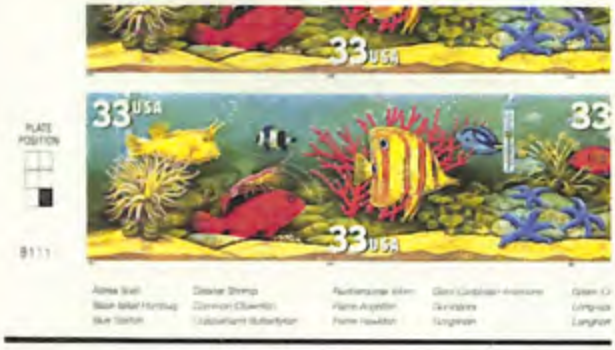

For The Expert Committee

THIS CERTIFICATE IS PRINTED ON WATERMARKED PAPER AND IS NOT VALID WITHOUT WATERMARK

Sale 5326, Lot 7310, Item No. 926865
★

2005, Chinese New Year, two-sided miniature sheet of 24, *partly imperf* (Scott 3895 var.), die cutting on one side *shifted 36mm downward 36mm, resulting in the **top row of three stamps being imperforate***; the die cutting on the other side of the sheet is normal, but the stamps have been removed.
Suggested Bid $54

Sale 5326, Lot 7311, Item No.1002877
★★

Airmail, 1918, First Issue, 6¢ to 24¢ complete (Scott C1-C3), set of 3, complete set of singles, o.g., never hinged, Very Fine.
Scott $360.
Suggested Bid $200

Sale 5326, Lot 7312, Item No. 978499
★★
Airmail, 1918, 6¢ orange (Scott C1), o.g., never hinged, Extremely Fine.
Scott $110.
Suggested Bid $175

Sale 5326, Lot 7313, Item No.1002878
★★
Airmail, 1918, 16¢ green (Scott C2), single, o.g., never hinged (gum disturbance), Fine to Very Fine.
Scott $120.
Suggested Bid $60

Sale 5326, Lot 7314, Item No. 985687
★★ ⊞
Airmail, 1918, 24¢ carmine rose & blue (Scott C3), top margin block of 4 with plate number & red 'TOP', o.g., never hinged (minor gum skips), Fine.
Scott $520.
Suggested Bid $140

Sale 5326, Lot 7315, Item No. 978502
★★
Airmail, 1923, 8¢ dark green (Scott C4), o.g., never hinged, Very Fine to Extremely Fine.
Scott $35.
Suggested Bid $27

Sale 5326, Lot 7316, Item No. 999291
★
Airmail, 1923, 16¢ dark blue (Scott C5), o.g., lightly hinged, Very Fine to Extremely Fine.
Scott $60.
Suggested Bid $29

Sale 5326, Lot 7317, Item No.1002879
★★
Airmail, 1923, 24¢ carmine (Scott C6), single, o.g., never hinged, Fine to Very Fine.
Scott $130.
Suggested Bid $75

No. 01048156 6/15/2006

Professional Stamp Experts
P.O. Box 6170, Newport Beach, CA 92658

Expert Committee

We have examined the enclosed item submitted to PSE, of which an image is shown below, and are of the opinion that:

Cat #	Issue	Denom.	Color
US#C6	1923	24c	Carmine

GRADE: F-VF 75, Mint OGnh

"it is genuine unused, o.g., never hinged."

For The Expert Committee

THIS CERTIFICATE IS PRINTED ON WATERMARKED PAPER AND IS NOT VALID WITHOUT WATERMARK

Sale 5326, Lot 7318, Item No. 999292
★
Airmail, 1923, 24¢ carmine (Scott C6), o.g., lightly hinged, Extremely Fine.
Scott $65.
Suggested Bid $62

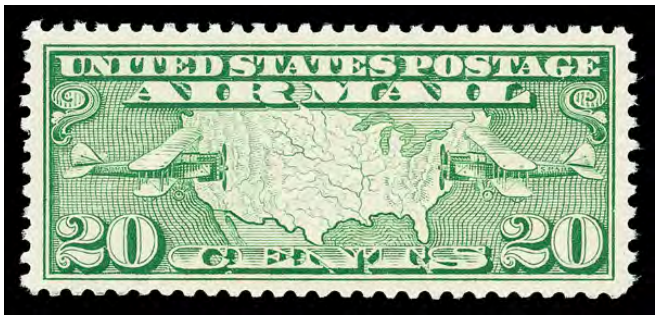

Sale 5326, Lot 7319, Item No.1007433
★★
Airmail, 1927, 20¢ Map & Planes (Scott C9), o.g., never hinged (gum skip), Extremely Fine, with 2013 P.S.E. certificate graded XF 90.
SMQ **XF 90**; $40.
Suggested Bid $32

No. 01260909 2/14/2013

Professional Stamp Experts
P.O. Box 6170, Newport Beach, CA 92658

Expert Committee

We have examined the enclosed item submitted to PSE, of which an image is shown below, and are of the opinion that:

Cat No.	Issue	Denom.	Color
Scott C9	1927	20c	Yellow green

GRADE: XF 90, Mint OGnh

"it is genuine unused, o.g., never hinged, with a horizontal natural gum skip."

For The Expert Committee

THIS CERTIFICATE IS PRINTED ON WATERMARKED PAPER AND IS NOT VALID WITHOUT WATERMARK

Sale 5326, Lot 7320, Item No.1002880
★★
Airmail, 1930, 65¢ Graf Zeppelin (Scott C13), bottom margin single, o.g., never hinged, Fine to Very Fine.
Scott $250.
Suggested Bid $150

Sale 5326, Lot 7321, Item No.1002882
★★
Airmail, 1930, $1.30 Graf Zeppelin (Scott C14), single, o.g., never hinged, Fine to Very Fine.
Scott $575.
Suggested Bid $300

Sale 5326, Lot 7322, Item No. 953506

★★

Airmail, 1931, 5¢ Winged Globe, rotary press printing (Scott C16), Lot of 30, o.g., never hinged, Fine to Very Fine.
Scott $255.
Suggested Bid $52

UNITED STATES POSTAGE
U.S. AIR MAIL
5
CENTS
5
UNITED STATES POSTAGE
U.S. AIR MAIL
5
CENTS
5
UNITED STATES POSTAGE
U.S. AIR MAIL
5
CENTS
5
UNITED STATES POSTAGE
U.S. AIR MAIL
5
CENTS
5

Sale 5326, Lot 7323, Item No. 977894
★★
Airmail, 1933, 50¢ "Chicago" Zeppelin (Scott C18), o.g., never hinged, Very Fine.
Scott $75.
Suggested Bid $38

Sale 5326, Lot 7324, Item No. 997879
★★
Airmail, 1935, 25¢ China Clipper (Scott C20), o.g., never hinged, Superb, with 2010 P.S.E. certificate graded SUP 98.
SMQ **SUP 98**; $175.
Suggested Bid $115

No. 01216075 1/21/2010

Professional Stamp Experts
P.O. Box 6170, Newport Beach, CA 92658

Expert Committee

We have examined the enclosed item submitted to PSE, of which an image is shown below, and are of the opinion that:

Cat No.	Issue	Denom.	Color
Scott C20	1935	25c	Blue

GRADE: Superb 98, Mint OGnh

"it is genuine unused, o.g., never hinged."

For The Expert Committee

THIS CERTIFICATE IS PRINTED ON WATERMARKED PAPER AND IS NOT VALID WITHOUT WATERMARK

Sale 5326, Lot 7325, Item No. 997881
★★
Airmail, 1937, 50¢ China Clipper (Scott C22), o.g., never hinged, Extremely Fine to Superb, with 2012 P.S.E. certificate graded XF-SUP 95.
SMQ **XF-SUP 95**; $75.
Suggested Bid $48

No. 01246491 2/22/2012

Professional Stamp Experts
P.O. Box 6170, Newport Beach, CA 92658

Expert Committee

We have examined the enclosed item submitted to PSE, of which an image is shown below, and are of the opinion that:

Cat No.	Issue	Denom.	Color
Scott C22	1937	50c	Carmine

GRADE: XF-Sup 95, Mint OGnh

"it is genuine unused, o.g., never hinged."

For The Expert Committee

THIS CERTIFICATE IS PRINTED ON WATERMARKED PAPER AND IS NOT VALID WITHOUT WATERMARK

Sale 5326, Lot 7326, Item No. 997882
★★
Airmail, 1941, 6¢ Transport (Scott C25), o.g., never hinged, Extremely Fine to Superb, with 2009 P.S.E. certificate graded XF-SUP 95.
SMQ **XF-SUP 95**; $30.
Suggested Bid $19

No. 01205915 7/31/2009

Professional Stamp Experts
P.O. Box 6170, Newport Beach, CA 92658

Expert Committee

We have examined the enclosed item submitted to PSE, of which an image is shown below, and are of the opinion that:

Cat No.	Issue	Denom.	Color
Scott C25	1941	6c	Carmine

GRADE: XF-Sup 95, Mint OGnh

"it is genuine unused, o.g., never hinged."

For The Expert Committee

THIS CERTIFICATE IS PRINTED ON WATERMARKED PAPER AND IS NOT VALID WITHOUT WATERMARK

Sale 5326, Lot 7327, Item No. 997883

★

Airmail, 1941, 30¢ Transport (Scott C30), o.g., very lightly hinged, Superb, with 2014 P.S.E. certificate graded SUP 98.
SMQ **SUP 98**; $40.
Suggested Bid $26

No. 01294768 12/15/2014

Professional Stamp Experts
P.O. Box 6170, Newport Beach, CA 92658
gradingmatters.com

Expert Committee

We have examined the enclosed item submitted to PSE, of which an image is shown below, and are of the opinion that:

Cat No.	Issue	Denom.	Color
Scott C30 USA	1941	30c	Blue

GRADE: Superb 98, Mint OGph

"it is genuine unused, o.g., previously hinged."

For The Expert Committee

THIS CERTIFICATE IS PRINTED ON WATERMARKED PAPER AND IS NOT VALID WITHOUT WATERMARK

Sale 5326, Lot 7328, Item No.1007422
★★
Airmail, 1946, 5¢ DC-4 Skymaster (Scott C32), o.g., never hinged, Superb, with 2010 P.S.E. certificate graded SUP 98.
SMQ **SUP 98**; $125.
Suggested Bid $100

No. 01229898 11/22/2010

Professional Stamp Experts
P.O. Box 6170, Newport Beach, CA 92658

Expert Committee

We have examined the enclosed item submitted to PSE, of which an image is shown below, and are of the opinion that:

Cat No.	Issue	Denom.	Color
Scott C32	1946	5c	Carmine

GRADE: Superb 98, Mint OGnh

"it is genuine unused, o.g., never hinged."

For The Expert Committee

THIS CERTIFICATE IS PRINTED ON WATERMARKED PAPER AND IS NOT VALID WITHOUT WATERMARK

Sale 5326, Lot 7329, Item No. 997886
★★
Airmail, 1949, 6¢ Alexandria Bicentennial (Scott C40), o.g., never hinged, Superb, with 2014 P.S.E. certificate graded SUP 98.
SMQ **SUP 98**; $55.
Suggested Bid $34

No. 01280611 2/21/2014

Professional Stamp Experts
P.O. Box 6170, Newport Beach, CA 92658

Expert Committee

We have examined the enclosed item submitted to PSE, of which an image is shown below, and are of the opinion that:

Cat No.	Issue	Denom.	Color
Scott C40 USA	1949	6c	Carmine

GRADE: Superb 98, Mint OGnh

"it is genuine unused, o.g., never hinged."

For The Expert Committee

THIS CERTIFICATE IS PRINTED ON WATERMARKED PAPER AND IS NOT VALID WITHOUT WATERMARK

Sale 5326, Lot 7330, Item No. 997889

★

Airmail, 1949, 25¢ U.P.U. (Scott C44), slightly disturbed o.g., Superb no SMQ price for SUP 98 DOG, with 2015 P.S.E. certificate graded SUP 98.
Suggested Bid $13

No. 01299341 3/27/2015

Professional Stamp Experts
P.O. Box 6170, Newport Beach, CA 92658
gradingmatters.com

Expert Committee

We have examined the enclosed item submitted to PSE, of which an image is shown below, and are of the opinion that:

Cat No.	Issue	Denom.	Color
Scott C44 USA	1949	25c	Rose carmine

GRADE: Superb 98, Mint DOG

"it is genuine unused, with slightly disturbed o.g."

For The Expert Committee

THIS CERTIFICATE IS PRINTED ON WATERMARKED PAPER AND IS NOT VALID WITHOUT WATERMARK

Sale 5326, Lot 7331, Item No. 997891
★★
Airmail, 1952, 80¢ Hawaii (Scott C46), o.g., never hinged, Superb, with 2013 P.S.E. certificate graded SUP 98.
SMQ **SUP 98**; $100.
Suggested Bid $64

No. 01273151 12/9/2013

Professional Stamp Experts
P.O. Box 6170, Newport Beach, CA 92658

Expert Committee

We have examined the enclosed item submitted to PSE, of which an image is shown below, and are of the opinion that:

Cat No.	Issue	Denom.	Color
Scott C46 USA	1952	80c	Bright red violet

GRADE: Superb 98, Mint OGnh

"it is genuine unused, o.g., never hinged."

For The Expert Committee

THIS CERTIFICATE IS PRINTED ON WATERMARKED PAPER AND IS NOT VALID WITHOUT WATERMARK

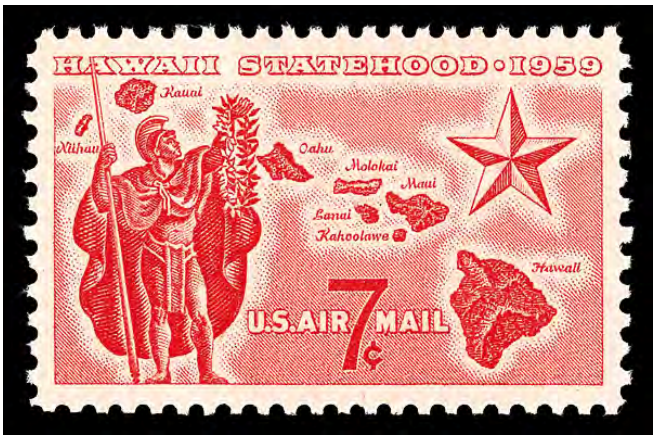

Sale 5326, Lot 7332, Item No. 997895
★★
Airmail, 1959, 7¢ Hawaii Statehood (Scott C55), o.g., never hinged, Superb, with 2014 P.S.E. certificate graded SUP 98.
SMQ **SUP 98**; $65.
Suggested Bid $42

No. 01283055 5/1/2014

Professional Stamp Experts
P.O. Box 6170, Newport Beach, CA 92658
gradingmatters.com

Expert Committee

We have examined the enclosed item submitted to PSE, of which an image is shown below, and are of the opinion that:

Cat No.	Issue	Denom.	Color
Scott C55 USA	1959	7c	Rose red

GRADE: Superb 98, Mint OGnh

"it is genuine unused, o.g., never hinged."

For The Expert Committee

THIS CERTIFICATE IS PRINTED ON WATERMARKED PAPER AND IS NOT VALID WITHOUT WATERMARK

Sale 5326, Lot 7333, Item No. 997898
★★
Airmail, 1962, 8¢ Jet & Capitol coil, tagged (Scott C65a), pair, o.g., never hinged, Superb, with 2018 P.S.E. certificate graded SUP 98.
SMQ **SUP 98**; $135.
Suggested Bid $88

No. 01344660 5/23/2018

Professional Stamp Experts
PO Box 539309, Henderson, NV 89053-9309
gradingmatters.com

Expert Committee

We have examined the enclosed item submitted to PSE, of which an image is shown below, and are of the opinion that:

Cat No.	Issue	Denom.	Color
Scott C65a PR USA	1964	8c	Carmine

GRADE: Superb 98, Mint OGnh

"it is a genuine unused, o.g., never hinged, coil pair."

For The Expert Committee

THIS CERTIFICATE IS PRINTED ON WATERMARKED PAPER AND IS NOT VALID WITHOUT WATERMARK

Sale 5326, Lot 7334, Item No.1006460
★★
Airmail, 1989, 45¢ Pre-Columbian (Scott C121), Clean, lively colors, o.g., never hinged, Superb, with 2025 P.S.E. certificate graded SUP 98.
SMQ **SUP 98**; $40.
Suggested Bid $32

No. 01459506 10/27/2025

Professional Stamp Experts

Southern Nevada Philatelic Research Center

5965 Harrison Dr #6 Las Vegas, NV 89120

gradingmatters.com

Expert Committee

We have examined the enclosed item submitted, of which an image is shown below, and are of the opinion that:

Cat No.	Issue	Denom.	Color
Scott C121 USA	1989	45c	Multicolored

GRADE: Superb 98, Mint OGnh

"it is genuine unused, o.g., never hinged."

For The Expert Committee

VERIFICATION OF THIS CERTIFICATE CAN BE DONE AT GRADINGMATTERS.COM

Sale 5326, Lot 7335, Item No.1005292
(★)
Special Delivery, 1885, 10¢ blue (Scott E1), unused without gum; thins, Fine.
Scott $600.
Suggested Bid $72

Sale 5326, Lot 7336, Item No.1019075
(★)
Special Delivery, 1893, 10¢ orange (Scott E3), regummed, Very Fine.
Scott $300.
Suggested Bid $74

Sale 5326, Lot 7337, Item No. 999294
★★
Special Delivery, 1908, 10¢ green (Scott E7), o.g., never hinged, Extremely Fine.
Scott $140.
Suggested Bid $275

Sale 5326, Lot 7338, Item No. 999296
★
Special Delivery, 1916, 10¢ pale ultramarine (Scott E10), o.g., lightly hinged (pencil mark on gum), large margins, Extremely Fine.
Scott $350.
Suggested Bid $340

Sale 5326, Lot 7339, Item No. 967210
★★ ⊞
Special Delivery, 1922, 10¢ gray violet (Scott E12), block of 4, o.g., never hinged (2 right stamps with a gum skip), Fine to Very Fine.
Scott $380.
Suggested Bid $80

Sale 5326, Lot 7340, Item No. 967212
★
Special Delivery, 1922, 10¢ deep ultramarine (Scott E12a), o.g., lightly hinged, Very Fine to Extremely Fine.
Scott $55.
Suggested Bid $15

Sale 5326, Lot 7341, Item No. 967214
★★
Special Delivery, 1925, 15¢ deep orange (Scott E13), o.g., never hinged, Fine to Very Fine.
Scott $75.
Suggested Bid $29

Sale 5326, Lot 7342, Item No. 999298
★

Special Delivery, 1925, 15¢ deep orange (Scott E13), o.g., lightly hinged, Extremely Fine.
Scott $40.
Suggested Bid $38

Sale 5326, Lot 7343, Item No. 997904
★★

Special Delivery, 1944, 17¢ orange yellow (Scott E18), o.g., never hinged, Extremely Fine to Superb, with 2007 P.S.E. certificate graded XF-SUP 95.
SMQ **XF-SUP 95**; $50.
Suggested Bid $32

No. 01148173 11/8/2007

Professional Stamp Experts
P.O. Box 6170, Newport Beach, CA 92658

Expert Committee

We have examined the enclosed item submitted to PSE, of which an image is shown below, and are of the opinion that:

Cat #	Issue	Denom.	Color
US#E18	1944	17c	Orange yellow

GRADE: XF-Sup 95, Mint OGnh

"it is genuine unused, o.g., never hinged."

For The Expert Committee

THIS CERTIFICATE IS PRINTED ON WATERMARKED PAPER AND IS NOT VALID WITHOUT WATERMARK

Sale 5326, Lot 7344, Item No. 999304
★
Postage Due, 1891, 5¢ bright claret (Scott J25), o.g., lightly hinged (gum bend), Very Fine.
Scott $100.
Suggested Bid $48

Sale 5326, Lot 7345, Item No. 997908
★★
Postage Due, 1894, 1¢ deep claret (Scott J31), o.g., never hinged (minor gum

crease), Very Fine to Extremely Fine, with 2017 P.F. certificate.
Scott $260.
Suggested Bid $260

The Philatelic Foundation

No. 546856
08/14/2017

341 West 38th Street • 5th Floor
New York, NY 10018
EXPERT COMMITTEE

We have examined the enclosed item, of which a photograph is attached, and ***described by the applicant*** as follows:

Country: UNITED STATES OF AMERICA

Cat. No.	Issue	Denom.	Color
J31	1894	1¢	deep claret

Scott's unless otherwise specified.

UNUSED, OG,

AND WE ARE OF THE OPINION THAT:

IT IS GENUINE, NEVER HINGED, WITH A LIGHT NATURAL GUM CREASE AT BOTTOM. * * * * * * * * * * * * * * * *

546856

G 289818

For The Expert Committee
Chairman

Photocopies of this Certificate are not valid.

Submitted by

RUPP BROTHERS

Sale 5326, Lot 7346, Item No. 972859
★ ⊞
Postage Due, 1894, 1¢ deep claret (Scott J31), bottom margin plate block of 8, Strong color, o.g., lightly hinged, Very Fine.
Scott $795.
Suggested Bid $210

Sale 5326, Lot 7347, Item No. 997912
★
Postage Due, 1895, 10¢ deep claret, D.L. watermark (Scott J42), o.g., small hinge remnant, Extremely Fine, with 2008 P.F. certificate for block of which this is the LR stamp.
Scott $110.
Suggested Bid $110

The Philatelic Foundation

70 West 40th Street • 15th Floor
New York, NY 10018

EXPERT COMMITTEE

No. 467847
08/08/2008

We have examined the enclosed item, of which a photograph is attached, and ***described by the applicant*** as follows:

Country: UNITED STATES OF AMERICA

Cat. No.	Issue	Denom.	Color
J42	1895	10¢	deep claret

Scott's unless otherwise specified.

UNUSED, OG, BLOCK OF THREE.

AND WE ARE OF THE OPINION THAT:

IT IS A GENUINE, PREVIOUSLY HINGED, SCOTT J42 CARMINE SHADE. * * * * * * * * *

467847

F 193664

For The Expert Committee
Chairman

Photocopies of this Certificate are not valid.

Sale 5326, Lot 7348, Item No. 972867
O ⊞
Postage Due, 1917, 50¢ carmine rose, unwatermarked, perf. 11 (Scott J67), left margin plate block of 6 with star, very difficult plate block to find intact used, Chicago, Illinois Precancel; slightly toned, Very Fine.
Suggested Bid $84

Sale 5326, Lot 7349, Item No. 949445
★★ ⊞
Postage Due, 1930, $1 scarlet (Scott J77a), top margin block of 4 with guide line, o.g., never hinged, Fine.

Scott $220.
Suggested Bid $70

Sale 5326, Lot 7350, Item No. 979577
★
Offices in China, 1919, 6¢ on 3¢ violet (Scott K3), o.g., hinged, Extremely Fine.
Scott $55.
Suggested Bid $34

Sale 5326, Lot 7351, Item No.1007440
★★

Offices in China, 1919, 8¢ on 4¢ brown (Scott K4), o.g., never hinged, Very Fine to Extremely Fine, with 2011 P.S.E. certificate graded VF-XF 85.
SMQ **VF-XF 85**; $225.
Suggested Bid $180

No. 01240031 8/22/2011

Professional Stamp Experts
P.O. Box 6170, Newport Beach, CA 92658

Expert Committee

We have examined the enclosed item submitted to PSE, of which an image is shown below, and are of the opinion that:

Cat No.	Issue	Denom.	Color
Scott K4	1919	8c on 4c	Brown

GRADE: VF-XF 85, Mint OGnh

"it is genuine unused, o.g., never hinged."

For The Expert Committee

THIS CERTIFICATE IS PRINTED ON WATERMARKED PAPER AND IS NOT VALID WITHOUT WATERMARK

Sale 5326, Lot 7352, Item No. 997927

★

Offices in China, 1919, 8¢ on 4¢ brown (Scott K4), o.g., hinge remnants, Extremely Fine to Superb, with 2016 P.S.E. certificate graded XF-SUP 95.
SMQ **XF-SUP 95**; $185.
Suggested Bid $120

No. 01312120 2/29/2016

Professional Stamp Experts
P.O. Box 6170, Newport Beach, CA 92658
gradingmatters.com

Expert Committee

We have examined the enclosed item submitted to PSE, of which an image is shown below, and are of the opinion that:

Cat No.	Issue	Denom.	Color
Scott K4 USA	1919	8c on 4c	Brown

GRADE: XF-Sup 95, Mint OGh

"it is genuine unused, o.g., hinged."

For The Expert Committee

THIS CERTIFICATE IS PRINTED ON WATERMARKED PAPER AND IS NOT VALID WITHOUT WATERMARK

Sale 5326, Lot 7353, Item No. 979374
★
Offices in China, 1919, 12¢ on 6¢ red orange (Scott K6), o.g., hinge remnant, Extremely Fine.
Scott $80.
Suggested Bid $50

Sale 5326, Lot 7354, Item No. 996503
★
Offices in China, 1919, 20¢ on 10¢ orange yellow (Scott K10), Freshly issued appearance, o.g., previously hinged, Very Fine.

Scott $55.
Suggested Bid $40

Sale 5326, Lot 7355, Item No. 978940
O
Offices in China, 1919, 24¢ on 12¢ brown carmine (Scott K11), straight edge margin example, Fine to Very Fine.
Scott $130.
Suggested Bid $27

Sale 5326, Lot 7356, Item No. 999314
★

Offices in China, 1922, 2¢ on 1¢ green (Scott K17), slightly disturbed o.g., Very Fine to Extremely Fine.
Scott $100.
Suggested Bid $48

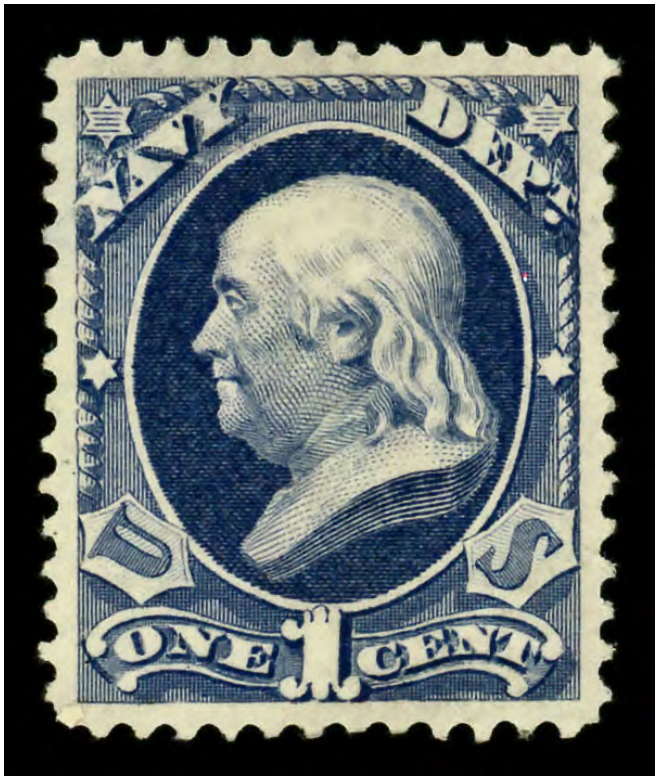

Sale 5326, Lot 7357, Item No. 999320
(★)

Navy Dept., 1873, 1¢ ultramarine (Scott O35), regummed, Extremely Fine.
Scott $75.
Suggested Bid $24

Sale 5326, Lot 7358, Item No.1014069
S
Navy Dept., 1875 Special Printing, 7¢ ultramarine, overprinted "Specimen" (Scott O39SD), without gum as issued, wonderfully bright with exceptional color and sharp detail; nibbed perforation at left, clipped perforations at bottom, otherwise Fine to Very Fine, with 2015 P.S.E. certificate.
Scott $550.
Suggested Bid $160

No. 01302117 6/12/2015

Professional Stamp Experts
P.O. Box 6170, Newport Beach, CA 92658
gradingmatters.com

Expert Committee

We have examined the enclosed item submitted to PSE, of which an image is shown below, and are of the opinion that:

Cat No.	Issue	Denom.	Color
Scott O39S USA	1875	7c	Ultramarine

"it is genuine unused, no gum as issued, with a nibbed perf at the left and clipped perfs at the bottom."

For The Expert Committee

THIS CERTIFICATE IS PRINTED ON WATERMARKED PAPER AND IS NOT VALID WITHOUT WATERMARK

Sale 5326, Lot 7359, Item No. 999321
(★)
Navy Dept., 1873, 10¢ ultramarine (Scott O40), unused without gum, Extremely Fine.
Scott $95.
Suggested Bid $30

Sale 5326, Lot 7360, Item No. 997937
(★)

Post Office Dept., 1873, 12¢ black (Scott O52), unused without gum, jumbo margins, Extremely Fine to Superb, with 2006 P.S.E. certificate graded XF-SUP 95J.
SMQ **XF-SUP 95J**; $105.
Suggested Bid $68

No. 01069857 10/13/2006

Professional Stamp Experts
P.O. Box 6170, Newport Beach, CA 92658

Expert Committee

We have examined the enclosed item submitted to PSE, of which an image is shown below, and are of the opinion that:

Cat #	Issue	Denom.	Color
US#O52	1873	12c	Black

GRADE: XF-Sup 95J, Mint NG

"it is genuine unused, no gum."

For The Expert Committee

THIS CERTIFICATE IS PRINTED ON WATERMARKED PAPER AND IS NOT VALID WITHOUT WATERMARK

Sale 5326, Lot 7361, Item No. 999345
S
State Dept., 1875 Special Printing, 2¢ bluish green, overprinted "Specimen" (Scott O58SD), without gum as issued, Very Fine.
Scott $90.
Suggested Bid $29

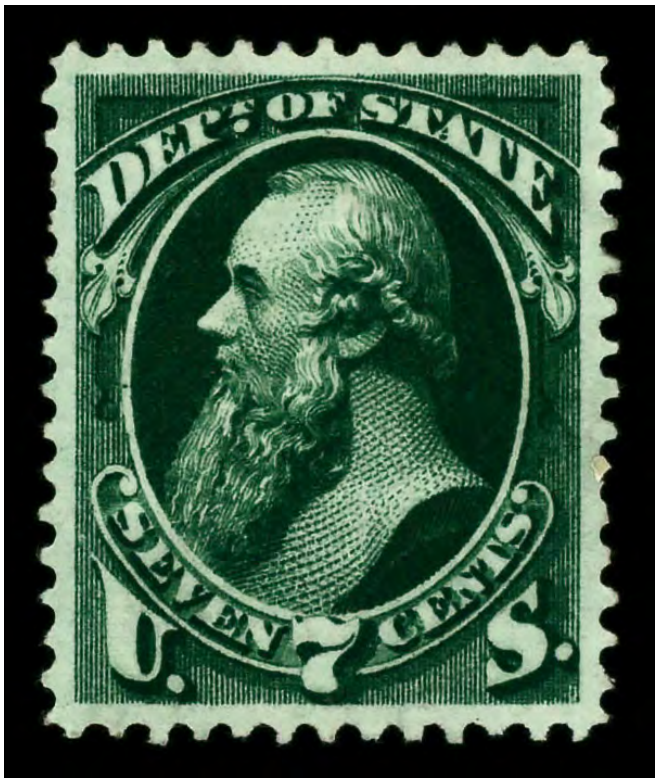

Sale 5326, Lot 7362, Item No. 999323

★

State Dept., 1873, 7¢ dark green (Scott O61), disturbed o.g., Extremely Fine.
Scott $290.
Suggested Bid $280

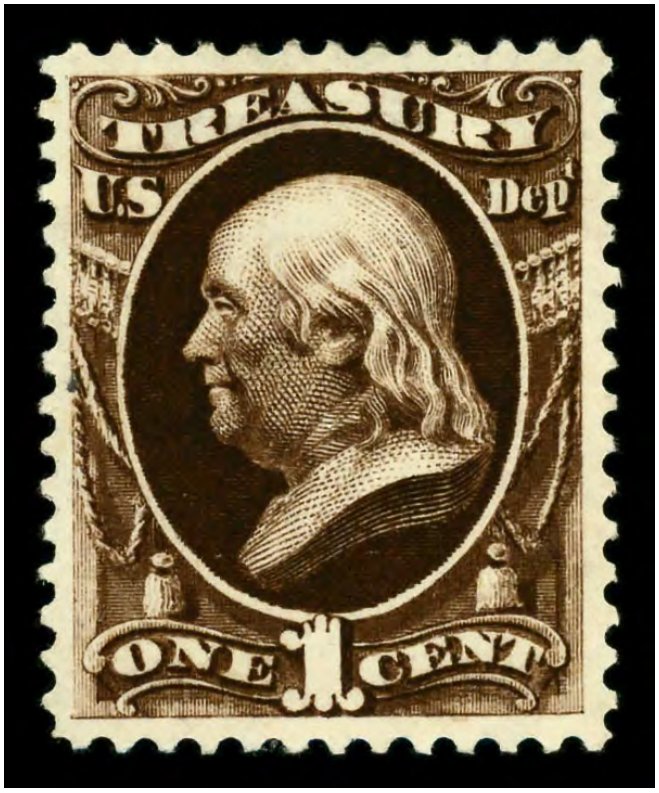

Sale 5326, Lot 7363, Item No. 999325

★

Treasury Dept., 1873, 1¢ brown (Scott O72), disturbed o.g., Very Fine.
Scott $120.
Suggested Bid $58

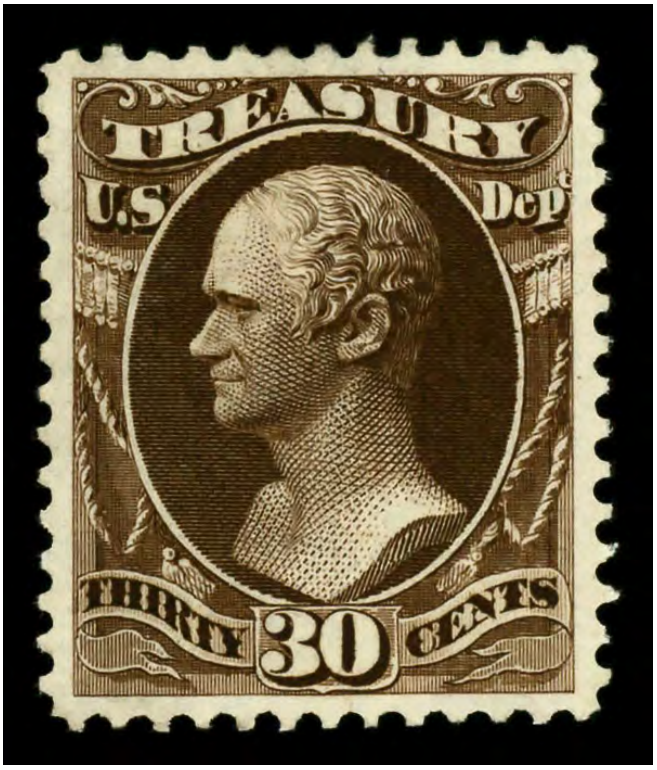

Sale 5326, Lot 7364, Item No. 999327
(★)
Treasury Dept., 1873, 30¢ brown (Scott O81), unused without gum, Extremely Fine.
Scott $180.
Suggested Bid $58

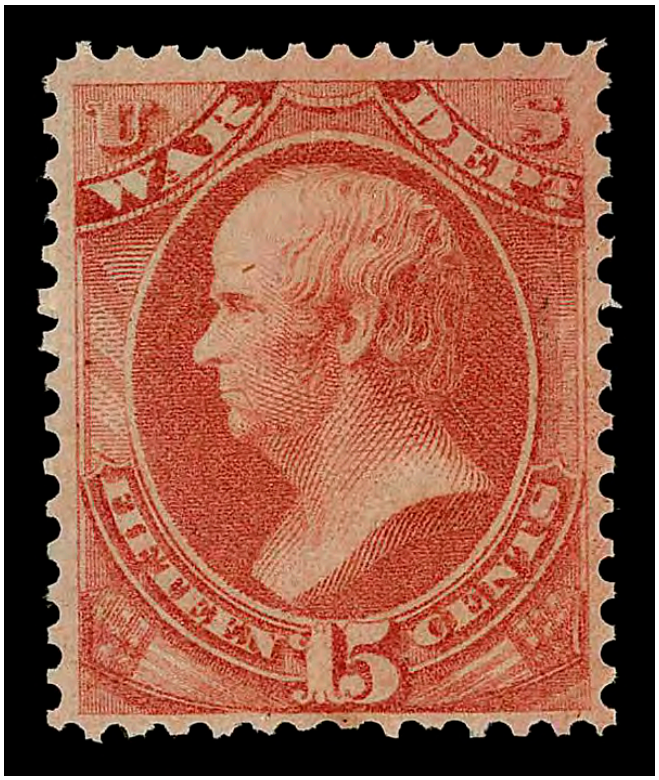

Sale 5326, Lot 7365, Item No.1013675
★★

War Dept., 1873, 15¢ rose (Scott O90), o.g., never hinged, Fine, with 2002 P.S.E. certificate.
Scott $260.
Suggested Bid $62

Sale 5326, Lot 7366, Item No.1013659
★★ ⊞
Interior Dept., 1879, 3¢ vermilion (Scott O98), block of 8 (weak perfs), o.g., never hinged (paper inclusions), Fine to Very Fine, with 2022 P.S.E. certificate.
Scott $180.
Suggested Bid $72

No. 01407674 3/17/2022

Professional Stamp Experts
PO Box 539309, Henderson, NV 89053-9309
gradingmatters.com

Expert Committee

We have examined the enclosed item submitted to PSE, of which an image is shown below, and are of the opinion that:

Cat No.	Issue	Denom.	Color
Scott O98 BL USA	1879	3c	Vermilion

"it is a genuine unused, o.g., never hinged, block of eight (4x2), the top left stamp with a natural paper inclusion."

For The Expert Committee

THIS CERTIFICATE IS PRINTED ON WATERMARKED PAPER AND IS NOT VALID WITHOUT WATERMARK

Sale 5326, Lot 7367, Item No.1002883
★★
Newspaper, 1885, 1¢ black, A.B.N.C. printing (Scott PR81), single, o.g., never hinged, Fine to Very Fine.
Scott $225.
Suggested Bid $100

Sale 5326, Lot 7368, Item No. 997956

★

Newspaper, 1885, 1¢ black, A.B.N.C. printing (Scott PR81), o.g., lightly hinged, Very Fine, with photocopy of 2006 P.F. certificate for pair of which this is the right stamp. Scott $95.
Suggested Bid $45

The Philatelic Foundation

70 West 40th Street • 15th Floor
New York, NY 10018
EXPERT COMMITTEE

No. 437230
06/16/2006

We have examined the enclosed item, of which a photograph is attached, and ***described by the applicant*** as follows:

Country: UNITED STATES OF AMERICA

Cat. No.	Issue	Denom.	Color
PR90	1894	1¢	intense black

Scott's unless otherwise specified.

UNUSED, OG, HORIZONTAL PAIR.

AND WE ARE OF THE OPINION THAT:

IT IS NOT SCOTT PR90, RATHER IT IS A SCOTT PR81, AMERICAN BANK NOTE CO. PRINTING, THE LEFT STAMP PREVIOUSLY HINGED, THE RIGHT STAMP NEVER HINGED. **********

437230

F 150831

For The Expert Committee
Chairman

Photocopies of this Certificate are not valid.

Sale 5326, Lot 7369, Item No.1002884
★
1895-97, 1¢ - 50¢ Statue of Freedom (Scott PR114-PR119), singles, o.g., hinge remnants, Fine to Very Fine.
Scott $87.
Suggested Bid $40

Sale 5326, Lot 7370, Item No.1002885
★★
Newspaper, 1897, $2 scarlet, Bureau printing, D.L. watermark (Scott PR120), single, o.g., never hinged, Fine to Very Fine.
Scott $75.
Suggested Bid $40

Sale 5326, Lot 7371, Item No.1002886
★★
Newspaper, 1896, $5 dark blue, Bureau printing, D.L. watermark (Scott PR121),
single, o.g., never hinged, Fine to Very Fine.
Scott $100.
Suggested Bid $50

Sale 5326, Lot 7372, Item No.1002887
★★
Newspaper, 1896, $10 green, Bureau printing, D.L. watermark (Scott PR122),
single, o.g., never hinged, Fine to Very Fine.
Scott $105.
Suggested Bid $50

Sale 5326, Lot 7373, Item No.1002888
★★
Newspaper, 1896, $20 slate, Bureau printing, D.L. watermark (Scott PR123), single, o.g., never hinged, Fine to Very Fine.
Scott $110.
Suggested Bid $60

Sale 5326, Lot 7374, Item No.1002889
★★
Newspaper, 1897, $50 dull rose, Bureau printing, D.L. watermark (Scott PR124),
single, o.g., never hinged, Fine to Very Fine.
Scott $170.
Suggested Bid $100

Sale 5326, Lot 7375, Item No.1002890
★★
Newspaper, 1896, $100 purple, Bureau printing, D.L. watermark (Scott PR125), single, o.g., never hinged, Fine to Very Fine.
Scott $150.
Suggested Bid $75

Sale 5326, Lot 7376, Item No.1019473
★★
Parcel Post, 1913, 50¢ Dairying (Scott Q10), o.g., never hinged, Fine.
Scott $525.
Suggested Bid $155

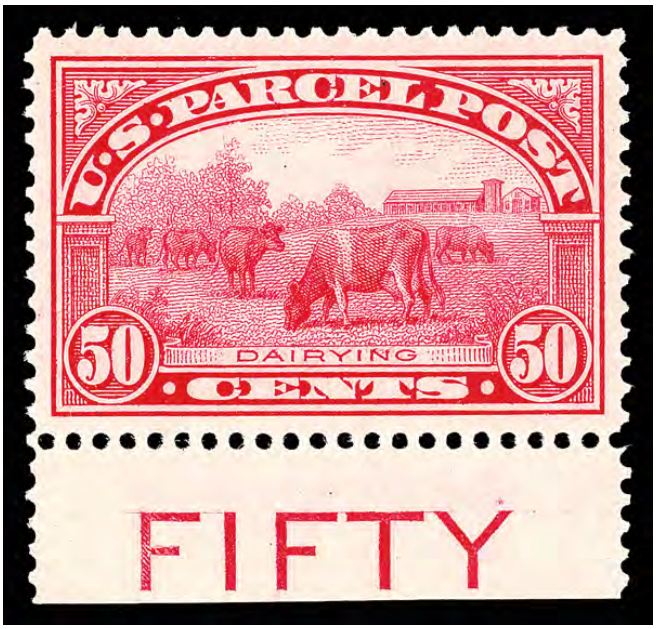

Sale 5326, Lot 7377, Item No.1010914

★

Parcel Post, 1913, 50¢ Dairying (Scott Q10), bottom margin single with value imprint, o.g., lightly hinged, a lovely positional, Post Office fresh with radiant color and superior centering, Extremely Fine, with 2026 P.S.A.G. certificate.
Scott $210.
Suggested Bid $200

Cert No. 0603119 **1/13/2026**

PSAG

PHILATELIC STAMP AUTHENTICATION AND GRADING

www.psaginc.com

EXPERT COMMITTEE OPINION:

Cat#	Issue	Denom.	Shade
Q10	1913	50c	Carmine Rose

"it is genuine unused, og hinged, PH at top left, Bottom margin single "FIFTY".

Acting Committee Chairman

Sale 5326, Lot 7378, Item No. 999360
(★)
Parcel Post, 1913, 75¢ Harvesting (Scott Q11), regummed, Extremely Fine.
Scott $85.
Suggested Bid $27

Sale 5326, Lot 7379, Item No. 989027
★★
Special Handling, 1925-28, 10¢ to 25¢ complete (Scott QE1-QE4), 10¢ & 25¢ plate number singles, o.g., never hinged, Very Fine.
Scott $57.
Suggested Bid $36

Sale 5326, Lot 7380, Item No. 973568
★★ ⊞
Special Handling, 1928, 15¢ yellow green (Scott QE2), plate block of 6, o.g., never hinged (minor gum skips), Very Fine to Extremely Fine.
Scott $53.
Suggested Bid $16

Sale 5326, Lot 7381, Item No.1011720
★★
Special Handling, 1928, 25¢ yellow green (Scott QE4a), o.g., never hinged, Extremely Fine.
Scott $30.
Suggested Bid $32

Sale 5326, Lot 7382, Item No. 970579
★★
1989, 25¢-$8.75 Computer Vended Postage, Kensington MD, machine #82, 1st Day

Dated, complete (Scott CVP11a-CVP15a), set of 5, o.g., never hinged, Very Fine.
Scott $58.
Suggested Bid $50

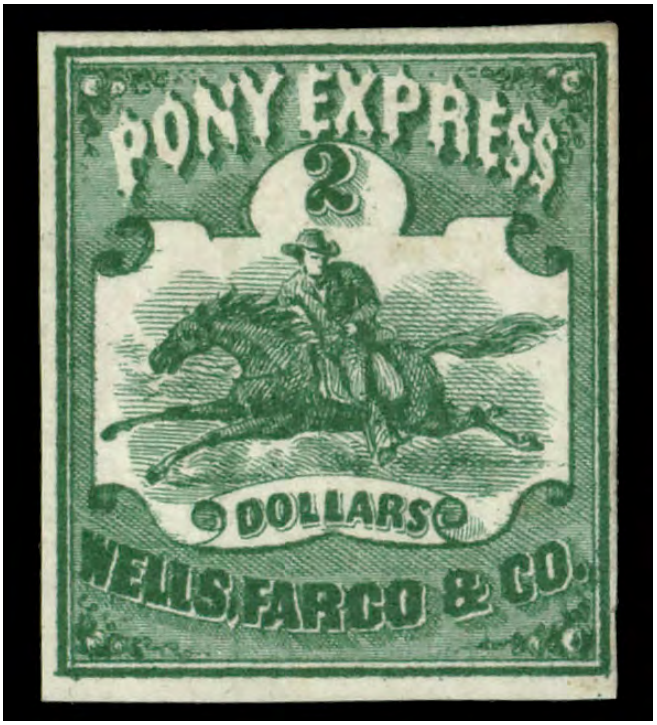

Sale 5326, Lot 7383, Item No.1019478
(★)
Wells Fargo & Co., 1861, $2 green (Scott 143L4), unused without gum, Fine to Very Fine.
Scott $475.
Suggested Bid $70

Sale 5326, Lot 7384, Item No. 752220
★
Envelope, 1999, 33¢ Flag, red heavily displaced (Scott U642a var.), entire, with tagging bar to right of design, the indicium missing red, the flag's stripes only printed at far lower left corner and extending onto reverse, Very Fine, a fabulous Freak.
UPSS 3608 A var.
Suggested Bid $45

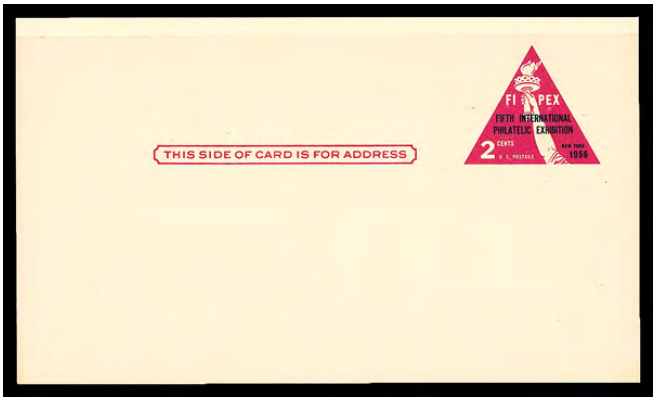

Sale 5326, Lot 7385, Item No. 967230
★
Postal Card, 1956, 2¢ FIPEX, rose pink & dark violet blue on buff (Scott UX44f), entire, o.g., never hinged, Very Fine.
Scott $100.
Suggested Bid $52

Sale 5326, Lot 7386, Item No. 999361
★
Revenue, 1862, First Issue, 1¢ Express, imperf. (Scott R1a), o.g., lightly hinged, Fine to Very Fine.
Suggested Bid $96

Sale 5326, Lot 7387, Item No. 999362
O
Revenue, 1862, First Issue, 3¢ Telegraph, imperf. (Scott R19a), manuscript cancel, Very Fine.
Scott $100.
Suggested Bid $48

Sale 5326, Lot 7388, Item No. 991887
O
Revenue, 1862, First Issue, $1 Passage Ticket, perf'd (Scott R74c), appealing four-margined example in bright, rich color clearly pritned on like-new paper; faint 1864 manuscript cancel; small tear at bottom center, otherwise Very Fine to Extremely Fine, with 2004 P.F. certificate.
Scott $350.
Suggested Bid $130

5155

The Philatelic Foundation

70 West 40th Street • 15th Floor
New York, NY 10018

No. 0413107
6/21/04

EXPERT COMMITTEE

We have examined the enclosed item, of which a photograph is attached, and ***described by the applicant*** as follows:

Country: UNITED STATES OF AMERICA

Cat. No.	Issue	Denom.	Color
R74c	1862	$1.00	red

Scott's unless otherwise specified.

USED
1864 MANUSCRIPT CANCEL.

AND WE ARE OF THE OPINION THAT:

IT IS GENUINE WITH A SMALL TEAR AT BOTTOM CENTER
* * * * * * * * * * * * * * * *

E 107833

For The Expert Committee
Chairman

Photocopies of this Certificate are not valid.

Submitted by MICHAEL E. ALDRICH

Sale 5326, Lot 7389, Item No. 999403
O
Documentary, 1871, Second Issue, 3¢ blue & black (Scott R105), Very Fine to Extremely Fine.
Scott $85.
Suggested Bid $54

Sale 5326, Lot 7390, Item No. 999404
O
Documentary, 1871, Second Issue, 4¢ blue & black (Scott R106), cut cancel, Extremely Fine.
Scott $65.
Suggested Bid $62

Sale 5326, Lot 7391, Item No. 999414
O
Documentary, 1872, Third Issue, 1¢ claret & black (Scott R134), Very Fine.
Scott $65.
Suggested Bid $30

Sale 5326, Lot 7392, Item No. 999415
O
Documentary, 1872, Third Issue, 4¢ brown & black (Scott R136), cut cancel, Fine to Very Fine.
Scott $45.
Suggested Bid $14

Sale 5326, Lot 7393, Item No. 973402
★★ ⊞
Documentary, 1930, 2¢ Numeral, perf 11 x 10 (Scott R260), plate block of 8, o.g., never hinged (gum bends), Very Fine to Extremely Fine.
Durland R260; $150.
Suggested Bid $62

Sale 5326, Lot 7394, Item No. 945046
O
Documentary, 1958, $10,000 Gresham (Scott R732), Very Fine.
Scott $140.
Suggested Bid $68

Sale 5326, Lot 7395, Item No. 972888
★★ / ★ ⊞
Proprietary, 1898, 2¢ violet brown, hyphen-hole perf (Scott RB27p), right margin plate block of 6, Bright radiant color, o.g., hinged, several stamps never hinged; several gum wrinkles on several stamps, Fine.

Scott $450.
Suggested Bid $130

Sale 5326, Lot 7396, Item No. 945778

Stock Transfer, 1950, $10 Walker (Scott RD328), block of 4, unused without gum, Very Fine.
Scott $840.
Suggested Bid $180

Sale 5326, Lot 7397, Item No. 945795
(★)
Stock Transfer, 1950, $20 Meredith (Scott RD329), unused without gum; straight edge at right & bottom, Very Fine.
Scott $300.
Suggested Bid $48

Sale 5326, Lot 7398, Item No. 877519
O
Stock Transfer, 1950, $1,000 Chase (Scott RD335), vertical strip of 3, Fine to Very Fine.

Scott $255.
Suggested Bid $96

Sale 5326, Lot 7399, Item No. 942107
(★)
Wine Stamps, 1942-54, 1/5¢-$20.00 (Scott RE108//RE203), selection of 59 different, without gum as issued, Fine to Very Fine.
Scott $409.
Suggested Bid $115

WINES UNITED STATES INTERNAL REVENUE 14 CENTS SERIES OF 1941
WINES UNITED STATES INTERNAL REVENUE 15 CENTS SERIES OF 1941
WINES UNITED STATES INTERNAL REVENUE 16 CENTS SERIES OF 1941
WINES UNITED STATES INTERNAL REVENUE 17 CENTS SERIES OF 1941
WINES UNITED STATES INTERNAL REVENUE 20 CENTS SERIES OF 1941
WINES UNITED STATES INTERNAL REVENUE 24 CENTS SERIES OF 1941
WINES UNITED STATES INTERNAL REVENUE 30 CENTS SERIES OF 1941
WINES UNITED STATES INTERNAL REVENUE 33½ CENTS SERIES OF 1941
WINES UNITED STATES INTERNAL REVENUE 36 CENTS SERIES OF 1941
WINES UNITED STATES INTERNAL REVENUE 40 CENTS SERIES OF 1941
WINES UNITED STATES INTERNAL REVENUE 40⁴/₅ CENTS SERIES OF 1941
WINES UNITED STATES INTERNAL REVENUE 45 CENTS SERIES OF 1941
WINES UNITED STATES INTERNAL REVENUE 48 CENTS SERIES OF 1941
WINES UNITED STATES INTERNAL REVENUE 50 CENTS SERIES OF 1941
WINES UNITED STATES INTERNAL REVENUE 51 CENTS SERIES OF 1941
WINES UNITED STATES INTERNAL REVENUE 60 CENTS SERIES OF 1941
WINES UNITED STATES INTERNAL REVENUE 67 CENTS SERIES OF 1941
WINES UNITED STATES INTERNAL REVENUE 68 CENTS SERIES OF 1941
WINES UNITED STATES INTERNAL REVENUE 72 CENTS SERIES OF 1941
WINES UNITED STATES INTERNAL REVENUE 90 CENTS SERIES OF 1941

WINES UNITED STATES INTERNAL REVENUE 96 CENTS SERIES OF 1941
WINES UNITED STATES INTERNAL REVENUE $1.00 ONE DOLLAR SERIES OF 1941
WINES UNITED STATES INTERNAL REVENUE $1.20 ONE DOLLAR AND TWENTY CENTS SERIES OF 1941
WINES UNITED STATES INTERNAL REVENUE $1.44 ONE DOLLAR AND FORTY-FOUR CENTS SERIES OF 1941
WINES UNITED STATES INTERNAL REVENUE $1.50¾ ONE DOLLAR FIFTY AND THREE-FOURTHS CENTS SERIES OF 1941
WINES UNITED STATES INTERNAL REVENUE $1.60 ONE DOLLAR AND SIXTY CENTS SERIES OF 1941
WINES UNITED STATES INTERNAL REVENUE $1.60⁴/₅ ONE DOLLAR SIXTY AND FOUR-FIFTHS CENTS SERIES OF 1941
WINES UNITED STATES INTERNAL REVENUE $1.80 ONE DOLLAR AND EIGHTY CENTS SERIES OF 1941
WINES UNITED STATES INTERNAL REVENUE $1.92 ONE DOLLAR AND NINETY-TWO CENTS SERIES OF 1941
WINES UNITED STATES INTERNAL REVENUE $2.00 TWO DOLLARS SERIES OF 1941
WINES UNITED STATES INTERNAL REVENUE $2.01 TWO DOLLARS AND ONE CENT SERIES OF 1941
WINES UNITED STATES INTERNAL REVENUE $2.40 TWO DOLLARS AND FORTY CENTS SERIES OF 1941
WINES UNITED STATES INTERNAL REVENUE $2.68 TWO DOLLARS AND SIXTY-EIGHT CENTS SERIES OF 1941
WINES UNITED STATES INTERNAL REVENUE $3.00 THREE DOLLARS SERIES OF 1941
WINES UNITED STATES INTERNAL REVENUE $4.08 FOUR DOLLARS AND EIGHT CENTS SERIES OF 1941
WINES UNITED STATES INTERNAL REVENUE $7.20 SEVEN DOLLARS AND TWENTY CENTS SERIES OF 1941

Sale 5326, Lot 7400, Item No. 945837

★★

Silver Tax, 1944, $4 gray (Scott RG123), o.g., never hinged, Fine to Very Fine.
Scott $150.
Suggested Bid $70

Sale 5326, Lot 7401, Item No. 945863

★★ ⊞

Silver Tax, 1944, $5 gray (Scott RG124), top margin straight edge block of 4, o.g., never hinged, Fine.
Scott $600.
Suggested Bid $195

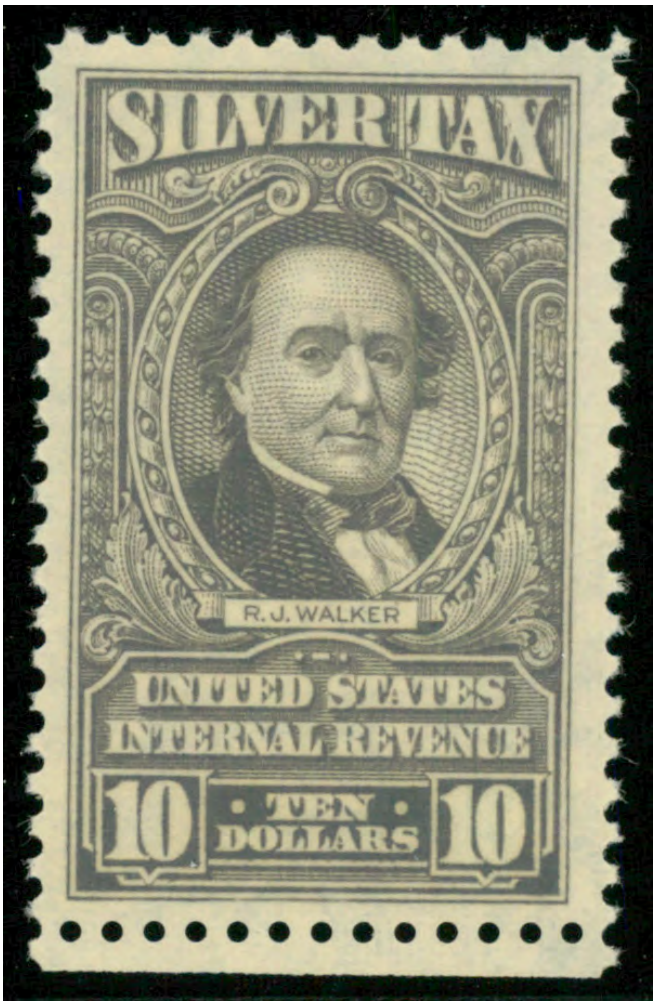

Sale 5326, Lot 7402, Item No. 945871
★★
Silver Tax, 1944, $10 gray (Scott RG125), o.g., never hinged (gum skip), Very Fine to Extremely Fine.
Scott $225.
Suggested Bid $175

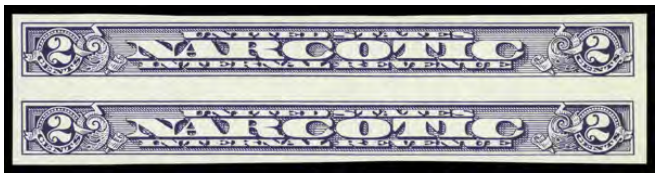

Sale 5326, Lot 7403, Item No. 931033
★★
Narcotic Tax, 1963, 2¢ violet, imperf (Scott RJA80a), vertical pair, o.g., never hinged, Very Fine.
Scott $350.
Suggested Bid $160

Sale 5326, Lot 7404, Item No. 970516
P ⊞
Van Duzer, S.R., 6¢ black, plate proof on India (Scott RS250P3), right margin block of 4, without gum as issued, Very Fine.
Scott $400.
Suggested Bid $130

Sale 5326, Lot 7405, Item No. 997209
★
Federal Duck Stamp, 1935, $1 Canvasbacks (Scott RW2), o.g., very lightly hinged, Fine to Very Fine.
Scott $375.
Suggested Bid $150

Sale 5326, Lot 7406, Item No.1009158
★★

Federal Duck Stamp, 1936, $1 Canada Geese (Scott RW3), o.g., never hinged (gum skips), Fine to Very Fine, with 2017 P.S.E. certificate.
Scott $325.
Suggested Bid $240

No. 01328650 2/9/2017

Professional Stamp Experts
P.O. Box 6170, Newport Beach, CA 92658
gradingmatters.com

Expert Committee

We have examined the enclosed item submitted to PSE, of which an image is shown below, and are of the opinion that:

Cat No.	Issue	Denom.	Color
Scott RW3 USA	1936	$1	Brown black

"it is genuine unused, o.g., never hinged, with natural gum skips."

For The Expert Committee

THIS CERTIFICATE IS PRINTED ON WATERMARKED PAPER AND IS NOT VALID WITHOUT WATERMARK

Sale 5326, Lot 7407, Item No. 997218
★★
Federal Duck Stamp, 1936, $1 Canada Geese (Scott RW3), o.g., never hinged, Very Fine to Extremely Fine.
Scott $325.
Suggested Bid $300

Sale 5326, Lot 7408, Item No.1015870
★
Federal Duck Stamp, 1936, $1 Canada Geese (Scott RW3), o.g., hinge remnant, Very Fine.
Scott $150.
Suggested Bid $110

Sale 5326, Lot 7409, Item No.1005098
★
Federal Duck Stamp, 1936, $1 Canada Geese (Scott RW3), disturbed o.g., Fine to Very Fine.
Scott $150.
Suggested Bid $74

Sale 5326, Lot 7410, Item No.1019494
★
Federal Duck Stamp, 1936, $1 Canada Geese (Scott RW3), o.g., lightly hinged, Fine to Very Fine.
Scott $150.
Suggested Bid $74

Sale 5326, Lot 7411, Item No. 997243
★★
Federal Duck Stamp, 1937, $1 Scaup Ducks (Scott RW4), plate number single, o.g., never hinged, Fine to Very Fine.
Scott $300.
Suggested Bid $180

Sale 5326, Lot 7412, Item No.1005099
★
Federal Duck Stamp, 1937, $1 Scaup Ducks (Scott RW4), o.g., lightly hinged, Fine to Very Fine.
Scott $140.
Suggested Bid $56

Sale 5326, Lot 7413, Item No. 997251
★★
Federal Duck Stamp, 1939, $1 Green-winged Teals (Scott RW6), plate number single, o.g., never hinged (gum skips), Fine.
Scott $250.
Suggested Bid $74

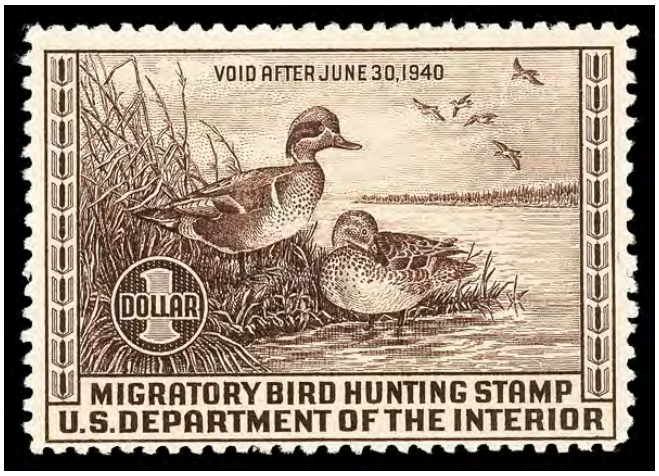

Sale 5326, Lot 7414, Item No.1007866
★★
Federal Duck Stamp, 1939, $1 Green-winged Teals (Scott RW6), o.g., never hinged, Fine.

Scott $250.
Suggested Bid $74

Sale 5326, Lot 7415, Item No.1015874
★
Federal Duck Stamp, 1939, $1 Green-winged Teals (Scott RW6), o.g., hinged, Fine to Very Fine.
Scott $115.
Suggested Bid $56

Sale 5326, Lot 7416, Item No. 987379
★★
Federal Duck Stamp, 1940, $1 Black Mallards (Scott RW7), top margin plate number F143776 single, o.g., never hinged, perfectly printed and centered, sound and clean; a lovely positional worthy of the finest collection, Extremely Fine, with 2009 P.S.E. certificate graded XF 90.
SMQ **XF 90**; $325.

Scott $250.
Suggested Bid $220

No. 01212176 11/5/2009

Professional Stamp Experts
P.O. Box 6170, Newport Beach, CA 92658

Expert Committee

We have examined the enclosed item submitted to PSE, of which an image is shown below, and are of the opinion that:

Cat No.	Issue	Denom.	Color
Scott RW7	1940	$1	Sepia

GRADE: XF 90, Mint OGnh

"it is genuine unused, o.g., never hinged."

For The Expert Committee

THIS CERTIFICATE IS PRINTED ON WATERMARKED PAPER AND IS NOT VALID WITHOUT WATERMARK

Sale 5326, Lot 7417, Item No. 997261
★★
Federal Duck Stamp, 1941, $1 Ruddy Ducks (Scott RW8), o.g., never hinged; pulled perf LL, Very Fine to Extremely Fine.
Scott $225.
Suggested Bid $56

Sale 5326, Lot 7418, Item No.1015876
★
Federal Duck Stamp, 1941, $1 Ruddy Ducks (Scott RW8), o.g., lightly hinged, Fine to Very Fine.
Scott $95.
Suggested Bid $47

Sale 5326, Lot 7419, Item No.1019496
★
Federal Duck Stamp, 1941, $1 Ruddy Ducks (Scott RW8), o.g., lightly hinged, Fine to Very Fine.
Scott $95.
Suggested Bid $47

Sale 5326, Lot 7420, Item No. 989029
★★
Federal Duck Stamp, 1942, $1 Baldpates (Scott RW9), plate number single, o.g., never hinged, Fine to Very Fine.
Scott $225.
Suggested Bid $88

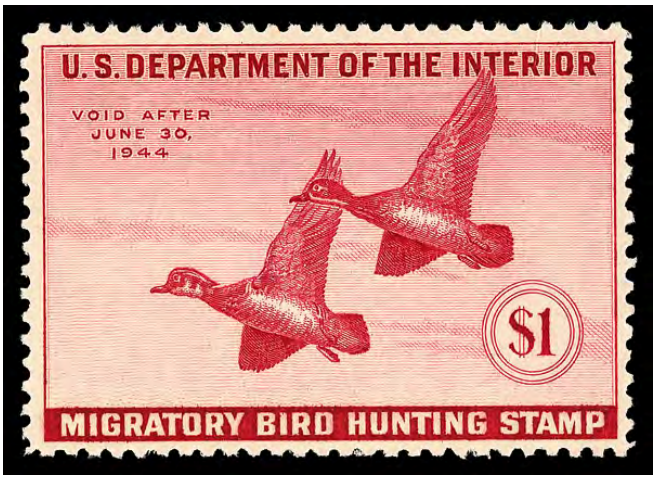

Sale 5326, Lot 7421, Item No. 997280
★★
Federal Duck Stamp, 1943, $1 Wood Ducks (Scott RW10), o.g., never hinged, Very Fine, with 2005 P.S.E. certificate graded VF 80.
SMQ **VF 80**; $120.
Suggested Bid $96

No. 01006192 3/24/2005

Professional Stamp Experts
P.O. Box 6170, Newport Beach, CA 92658

Expert Committee

We have examined the enclosed item submitted to PSE, of which an image is shown below, and are of the opinion that:

Cat #	Issue	Denom.	Color
US#RW10	1943	$1	Deep rose

GRADE: VF 80, Mint OGnh

"it is genuine unused, o.g., never hinged."

William A. Fitte
For The Expert Committee

THIS CERTIFICATE IS PRINTED ON WATERMARKED PAPER AND IS NOT VALID WITHOUT WATERMARK

Sale 5326, Lot 7422, Item No. 966564
★★
Federal Duck Stamp, 1944, $1 White-fronted Geese (Scott RW11), o.g., never hinged, Very Fine.
Scott $125.
Suggested Bid $52

Sale 5326, Lot 7423, Item No.1007444
★★
Federal Duck Stamp, 1945, $1 Shoveller Ducks (Scott RW12), o.g., never hinged, Very Fine to Extremely Fine, with 2024 P.S.E. certificate graded VF-XF 85.
SMQ **VF-XF 85**; $140.
Suggested Bid $115

Sale 5326, Lot 7424, Item No. 999435
★

Federal Duck Stamp, 1945, $1 Shoveller Ducks (Scott RW12), o.g., lightly hinged, Extremely Fine.
Scott $45.
Suggested Bid $26

Sale 5326, Lot 7425, Item No.1008891
★★ ⊞

Federal Duck Stamp, 1946, $1 Redhead Ducks (Scott RW13), bottom right plate block of 6 with plate number 158457, Bright paper, centered design, o.g., never hinged; light natural gum wrinkle on lower right stamp, Very Fine.
Scott $310.
Suggested Bid $100

Sale 5326, Lot 7426, Item No.1007445

★★

Federal Duck Stamp, 1947, $1 Snow Geese (Scott RW14), o.g., never hinged, Extremely Fine, with 2022 P.S.E. certificate graded XF 90.
SMQ **XF 90**; $125.
Suggested Bid $125

No. 01409041 3/21/2022

Professional Stamp Experts
PO Box 539309, Henderson, NV 89053-9309
gradingmatters.com

Expert Committee

We have examined the enclosed item submitted to PSE, of which an image is shown below, and are of the opinion that:

Cat No.	Issue	Denom.	Color
Scott RW14 USA	1947	$1	Black

GRADE: XF 90, Mint OGnh

"it is genuine unused, o.g., never hinged."

For The Expert Committee

THIS CERTIFICATE IS PRINTED ON WATERMARKED PAPER AND IS NOT VALID WITHOUT WATERMARK

Sale 5326, Lot 7427, Item No. 997294
★★
Federal Duck Stamp, 1947, $1 Snow Geese (Scott RW14), o.g., never hinged, Fine to Very Fine.
Scott $55.
Suggested Bid $41

Sale 5326, Lot 7428, Item No.1007868
★★
Federal Duck Stamp, 1948, $1 Buffleheads (Scott RW15), o.g., never hinged, Very Fine, with 2019 P.S.E. certificate graded VF 80.
SMQ **VF 80**; $55.
Suggested Bid $54

No. 01360049 5/8/2019

Professional Stamp Experts
PO Box 539309, Henderson, NV 89053-9309
gradingmatters.com

Expert Committee

We have examined the enclosed item submitted to PSE, of which an image is shown below, and are of the opinion that:

Cat No.	Issue	Denom.	Color
Scott RW15 USA	1948	$1	Bright blue

GRADE: VF 80, Mint OGnh

"it is genuine unused, o.g., never hinged."

For The Expert Committee

THIS CERTIFICATE IS PRINTED ON WATERMARKED PAPER AND IS NOT VALID WITHOUT WATERMARK

Sale 5326, Lot 7429, Item No. 997313
★★

Federal Duck Stamp, 1948, $1 Buffleheads (Scott RW15), o.g., never hinged (gum skips), Very Fine to Extremely Fine.
Scott $60.
Suggested Bid $90

Sale 5326, Lot 7430, Item No.1008873
★★ ⊞

Federal Duck Stamp, 1949, $2 Goldeneye Ducks (Scott RW16), block of 6 with plate number 160793 at top, Bright margins, fresh paper, o.g., never hinged; small tear on plate number selvage, Fine.
Scott $420 as singles.
Suggested Bid $120

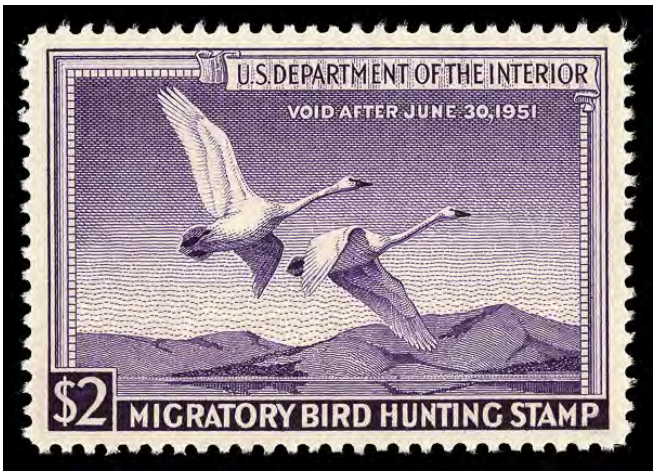

Sale 5326, Lot 7431, Item No. 997332
★★
Federal Duck Stamp, 1950, $2 Trumpeter Swans (Scott RW17), o.g., never hinged, Extremely Fine to Superb, with 2015 P.S.E. certificate graded XF-SUP 95.
SMQ **XF-SUP 95**; $250.
Suggested Bid $200

No. 01302573 6/18/2015

Professional Stamp Experts
P.O. Box 6170, Newport Beach, CA 92658
gradingmatters.com

Expert Committee

We have examined the enclosed item submitted to PSE, of which an image is shown below, and are of the opinion that:

Cat No.	Issue	Denom.	Color
Scott RW17 *USA*	*1950*	*$2*	*Violet*

GRADE: XF-Sup 95, Mint OGnh

"it is genuine unused, o.g., never hinged."

For The Expert Committee

THIS CERTIFICATE IS PRINTED ON WATERMARKED PAPER AND IS NOT VALID WITHOUT WATERMARK

Sale 5326, Lot 7432, Item No.1007446
★★
Federal Duck Stamp, 1951, $2 Gadwall Ducks (Scott RW18), o.g., never hinged (gum bends), Very Fine to Extremely Fine, with 2021 P.S.E. certificate graded VF-XF 85.
SMQ **VF-XF 85**; $85.
Suggested Bid $68

No. 01403494 12/1/2021

Professional Stamp Experts
PO Box 539309, Henderson, NV 89053-9309
gradingmatters.com

Expert Committee

We have examined the enclosed item submitted to PSE, of which an image is shown below, and are of the opinion that:

Cat No.	Issue	Denom.	Color
Scott RW18 USA	1951	$2	Gray black

GRADE: VF-XF 85, Mint OGnh

"it is genuine unused, o.g., never hinged, with natural gum bends ."

For The Expert Committee

THIS CERTIFICATE IS PRINTED ON WATERMARKED PAPER AND IS NOT VALID WITHOUT WATERMARK

Sale 5326, Lot 7433, Item No. 997341
★★
Federal Duck Stamp, 1954, $2 Ring-necked Ducks (Scott RW21), plate number single, o.g., never hinged, Extremely Fine.
Scott $85.
Suggested Bid $205

Sale 5326, Lot 7434, Item No.1007447
★★
Federal Duck Stamp, 1955, $2 Blue Geese (Scott RW22), plate number single, o.g., never hinged, Extremely Fine, with 2008 P.S.E. certificate graded XF 90.
SMQ **XF 90**; $150.
Suggested Bid $150

No. 01165526 3/17/2008

Professional Stamp Experts
P.O. Box 6170, Newport Beach, CA 92658

Expert Committee

We have examined the enclosed item submitted to PSE, of which an image is shown below, and are of the opinion that:

Cat #	Issue	Denom.	Color
US#RW22	1955	$2	Dark blue

GRADE: XF 90, Mint OGnh

"it is genuine unused, o.g., never hinged."

For The Expert Committee

THIS CERTIFICATE IS PRINTED ON WATERMARKED PAPER AND IS NOT VALID WITHOUT WATERMARK

Sale 5326, Lot 7435, Item No. 997346
★★
Federal Duck Stamp, 1955, $2 Blue Geese (Scott RW22), plate number single, o.g., never hinged, Extremely Fine, with 2005 P.S.E. certificate graded XF 90.
SMQ **XF 90**; $150.
Suggested Bid $150

No. 00131724 1/7/2005

Professional Stamp Experts

P.O. Box 6170, Newport Beach, CA 92658

Authentication Committee

We have examined the enclosed item submitted to PSE, of which the photo is attached with seal and are of the opinion that:

Cat #	Issue	Denom.	Color
US#RW22	1955	$2	Dark blue

GRADE: XF 90,Mint,OGnh

"it is a genuine unused, o.g., never hinged, top margin Plate No. 165285 single."

For The Expert Committee

Sale 5326, Lot 7436, Item No. 994808
★★
Federal Duck Stamp, 1955, $2 Blue Geese (Scott RW22), plate number single, o.g., never hinged, Extremely Fine, with 2005 P.S.E. certificate graded XF 90.
SMQ **XF 90**; $150.
Suggested Bid $150

No. 01008467 4/6/2005

Professional Stamp Experts
P.O. Box 6170, Newport Beach, CA 92658

Expert Committee

We have examined the enclosed item submitted to PSE, of which an image is shown below, and are of the opinion that:

Cat #	Issue	Denom.	Color
US#RW22	1955	$2	Dark blue

GRADE: XF 90, Mint OGnh

"it is a genuine unused, o.g., never hinged, top margin Plate No. 165285 single."

For The Expert Committee

THIS CERTIFICATE IS PRINTED ON WATERMARKED PAPER AND IS NOT VALID WITHOUT WATERMARK

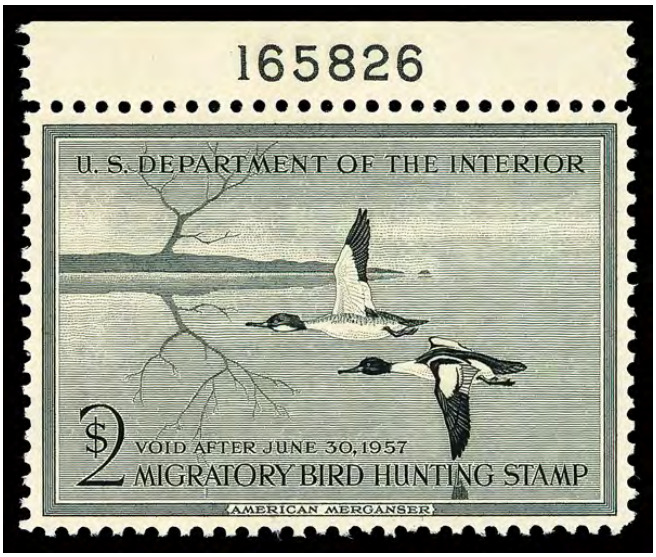

Sale 5326, Lot 7437, Item No. 994842
★★
Federal Duck Stamp, 1956, $2 American Merganser (Scott RW23), plate number single, o.g., never hinged, Extremely Fine, with 2007 P.S.E. certificate graded XF 90. SMQ **XF 90**; $150.
Suggested Bid $120

No. 01121243 6/21/2007

Professional Stamp Experts
P.O. Box 6170, Newport Beach, CA 92658

Expert Committee

We have examined the enclosed item submitted to PSE, of which an image is shown below, and are of the opinion that:

Cat #	Issue	Denom.	Color
US#RW23	1956	$2	Black

GRADE: XF 90, Mint OGnh

"it is genuine unused, o.g., never hinged."

For The Expert Committee

THIS CERTIFICATE IS PRINTED ON WATERMARKED PAPER AND IS NOT VALID WITHOUT WATERMARK

Sale 5326, Lot 7438, Item No. 999438
★★
Federal Duck Stamp, 1957, $2 American Eider (Scott RW24), o.g., never hinged, Extremely Fine.
Scott $85.
Suggested Bid $80

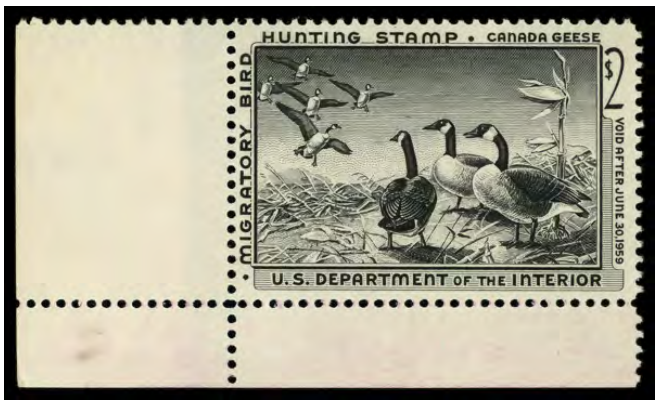

Sale 5326, Lot 7439, Item No. 994826
★★
Federal Duck Stamp, 1958, $2 Canada Geese (Scott RW25), o.g., never hinged, Very Fine.
Scott $85.
Suggested Bid $84

Sale 5326, Lot 7440, Item No.1005102
★★
Federal Duck Stamp, 1958, $2 Canada Geese (Scott RW25), o.g., never hinged, Very Fine.
Scott $85.
Suggested Bid $84

Sale 5326, Lot 7441, Item No.1019491
★★
Federal Duck Stamp, 1958, $2 Canada Geese (Scott RW25), plate number single, o.g., never hinged, Fine to Very Fine.
Scott $85.
Suggested Bid $62

Sale 5326, Lot 7442, Item No. 997372
★★
Federal Duck Stamp, 1959, $3 Labrador Retriever (Scott RW26), o.g., never hinged, Extremely Fine to Superb, with 2007 P.S.E. certificate graded XF-SUP 95.
SMQ **XF-SUP 95**; $275.
Suggested Bid $220

No. 01133506 8/20/2007

Professional Stamp Experts
P.O. Box 6170, Newport Beach, CA 92658

Expert Committee

We have examined the enclosed item submitted to PSE, of which an image is shown below, and are of the opinion that:

Cat #	Issue	Denom.	Color
US#RW26	1959	$3	Multicolored

GRADE: XF-Sup 95, Mint OGnh

"it is genuine unused, o.g., never hinged."

For The Expert Committee

THIS CERTIFICATE IS PRINTED ON WATERMARKED PAPER AND IS NOT VALID WITHOUT WATERMARK

Sale 5326, Lot 7443, Item No. 997373
★★
Federal Duck Stamp, 1960, $3 Redhead Ducks (Scott RW27), o.g., never hinged, Extremely Fine, with 2005 P.S.E. certificate graded XF 90.
SMQ **XF 90**; $150.
Suggested Bid $150

No. 01014059 7/12/2005

Professional Stamp Experts
P.O. Box 6170, Newport Beach, CA 92658

Expert Committee

We have examined the enclosed item submitted to PSE, of which an image is shown below, and are of the opinion that:

Cat #	Issue	Denom.	Color
US#RW27	1960	$3	Multicolored

GRADE: XF 90, Mint OGnh

"it is genuine unused, o.g., never hinged."

William A. Fitze
For The Expert Committee

THIS CERTIFICATE IS PRINTED ON WATERMARKED PAPER AND IS NOT VALID WITHOUT WATERMARK

Sale 5326, Lot 7444, Item No.1005104
★★
Federal Duck Stamp, 1960, $3 Redhead Ducks (Scott RW27), plate number single, o.g., never hinged, Very Fine.
Scott $95.
Suggested Bid $94

Sale 5326, Lot 7445, Item No. 994849
★★
Federal Duck Stamp, 1960, $3 Redhead Ducks (Scott RW27), plate number single, o.g., never hinged, Very Fine to Extremely Fine.
Scott $95.
Suggested Bid $140

Sale 5326, Lot 7446, Item No. 994857
★★
Federal Duck Stamp, 1961, $3 Mallards (Scott RW28), plate number single, o.g., never hinged, Very Fine.
Scott $95.
Suggested Bid $94

Sale 5326, Lot 7447, Item No. 994876
★★
Federal Duck Stamp, 1962, $3 Pintail Drakes (Scott RW29), o.g., never hinged, Extremely Fine to Superb, with 2007 P.S.E. certificate graded XF-SUP 95.
SMQ **XF-SUP 95**; $225.
Suggested Bid $180

No. 01121297 6/22/2007

Professional Stamp Experts
P.O. Box 6170, Newport Beach, CA 92658

Expert Committee

We have examined the enclosed item submitted to PSE, of which an image is shown below, and are of the opinion that:

Cat #	Issue	Denom.	Color
US#RW29	1962	$3	Multicolored

GRADE: XF-Sup 95, Mint OGnh

"it is genuine unused, o.g., never hinged."

For The Expert Committee

THIS CERTIFICATE IS PRINTED ON WATERMARKED PAPER AND IS NOT VALID WITHOUT WATERMARK

Sale 5326, Lot 7448, Item No. 994878
★★
Federal Duck Stamp, 1963, $3 Brants (Scott RW30), o.g., never hinged, Extremely Fine to Superb, with P.S.E. encapsulated certificate graded XF-SUP 95.
SMQ **XF-SUP 95**; $225.
Scott $100.
Suggested Bid $225

PSE
PROFESSIONAL
STAMP
EXPERTS™
DUCK STAMP DOLLARS
BUY WETLANDS
FOR WATERFOWL.
IT IS UNLAWFUL TO HUNT
WATERFOWL UNLESS YOU
SIGN YOUR NAME IN INK
ON THE FACE OF THIS STAMP.

Sale 5326, Lot 7449, Item No. 994925
★★
Federal Duck Stamp, 1964, $3 Nene Geese (Scott RW31), o.g., never hinged, Very Fine.
Scott $100.
Suggested Bid $80

Sale 5326, Lot 7450, Item No.1007450
★★
Federal Duck Stamp, 1965, $3 Canvasback Drakes (Scott RW32), o.g., never hinged, Very Fine, with 2007 P.S.E. certificate graded VF 80.
SMQ **VF 80**; $90.
Suggested Bid $90

No. 01122680 7/2/2007

Professional Stamp Experts
P.O. Box 6170, Newport Beach, CA 92658

Expert Committee

We have examined the enclosed item submitted to PSE, of which an image is shown below, and are of the opinion that:

Cat #	Issue	Denom.	Color
US#RW32	1965	$3	Multicolored

GRADE: VF 80, Mint OGnh

"it is genuine unused, o.g., never hinged."

For The Expert Committee

THIS CERTIFICATE IS PRINTED ON WATERMARKED PAPER AND IS NOT VALID WITHOUT WATERMARK

Sale 5326, Lot 7451, Item No. 994932
★★
Federal Duck Stamp, 1965, $3 Canvasback Drakes (Scott RW32), o.g., never hinged, Very Fine to Extremely Fine.
Scott $100.
Suggested Bid $150

Sale 5326, Lot 7452, Item No. 997390
★★
Federal Duck Stamp, 1966, $3 Whistling Swans (Scott RW33), o.g., never hinged, Fine to Very Fine.
Scott $100.
Suggested Bid $74

Sale 5326, Lot 7453, Item No. 997407
★★
Federal Duck Stamp, 1967, $3 Old Squaw Ducks (Scott RW34), o.g., never hinged, Very Fine to Extremely Fine.
Scott $100.
Suggested Bid $120

Sale 5326, Lot 7454, Item No. 999444
★★
Federal Duck Stamp, 1968, $3 Hooded Mergansers (Scott RW35), o.g., never hinged, Extremely Fine.
Scott $65.
Suggested Bid $48

Sale 5326, Lot 7455, Item No. 997418
★★
Federal Duck Stamp, 1969, $3 White-Winged Scoters (Scott RW36), o.g., never hinged, Very Fine.
Scott $65.
Suggested Bid $64

Sale 5326, Lot 7456, Item No. 997433
★★
Federal Duck Stamp, 1970, $3 Ross's Geese (Scott RW37), o.g., never hinged, Fine to Very Fine.
Scott $65.
Suggested Bid $48

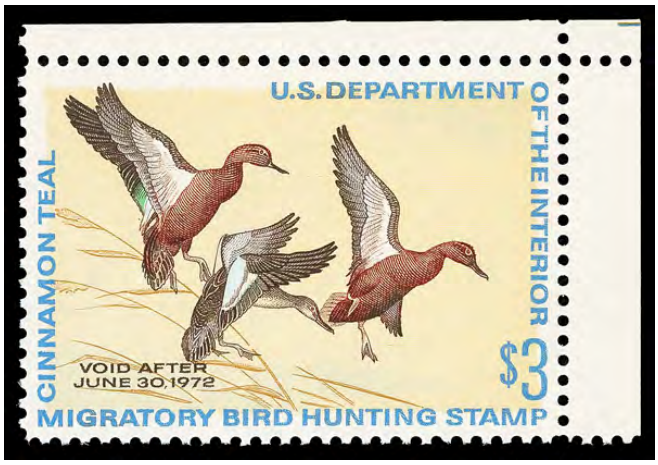

Sale 5326, Lot 7457, Item No.1007452

★★

Federal Duck Stamp, 1971, $3 Cinnamon Teals (Scott RW38), o.g., never hinged, Very Fine to Extremely Fine, with 2006 P.S.E. certificate graded VF-XF 85.
SMQ **VF-XF 85**; $65.
Suggested Bid $64

No. 01076625 12/20/2006

Professional Stamp Experts
P.O. Box 6170, Newport Beach, CA 92658

Expert Committee

We have examined the enclosed item submitted to PSE, of which an image is shown below, and are of the opinion that:

Cat #	Issue	Denom.	Color
US#RW38	1971	$3	Multicolored

GRADE: VF-XF 85, Mint OGnh

"it is genuine unused, o.g., never hinged."

For The Expert Committee

THIS CERTIFICATE IS PRINTED ON WATERMARKED PAPER AND IS NOT VALID WITHOUT WATERMARK

Sale 5326, Lot 7458, Item No. 997445
★★
Federal Duck Stamp, 1971, $3 Cinnamon Teals (Scott RW38), o.g., never hinged, Very Fine to Extremely Fine.
Scott $43.
Suggested Bid $64

Sale 5326, Lot 7459, Item No. 997993
★★
Federal Duck Stamp, 1972, $5 Emperor Geese (Scott RW39), o.g., never hinged, Extremely Fine to Superb, with 2006 P.S.E. certificate graded XF-SUP 95.
SMQ **XF-SUP 95**; $120.
Suggested Bid $78

No. 01038457 3/30/2006

Professional Stamp Experts
P.O. Box 6170, Newport Beach, CA 92658

Expert Committee

We have examined the enclosed item submitted to PSE, of which an image is shown below, and are of the opinion that:

Cat #	Issue	Denom.	Color
US#RW39	1972	$5	Multicolored

GRADE: XF-Sup 95, Mint OGnh

"it is genuine unused, o.g., never hinged."

For The Expert Committee

THIS CERTIFICATE IS PRINTED ON WATERMARKED PAPER AND IS NOT VALID WITHOUT WATERMARK

Sale 5326, Lot 7460, Item No. 997994
★★
Federal Duck Stamp, 1973, $5 Steller's Eiders (Scott RW40), o.g., never hinged, Extremely Fine to Superb, with 2013 P.S.E. certificate graded XF-SUP 95.
SMQ **XF-SUP 95**; $80.
Suggested Bid $52

No. 01260614 2/11/2013

Professional Stamp Experts
P.O. Box 6170, Newport Beach, CA 92658

Expert Committee

We have examined the enclosed item submitted to PSE, of which an image is shown below, and are of the opinion that:

Cat No.	Issue	Denom.	Color
Scott RW40	1973	$5	Multicolored

GRADE: XF-Sup 95, Mint OGnh

"it is genuine unused, o.g., never hinged."

For The Expert Committee

THIS CERTIFICATE IS PRINTED ON WATERMARKED PAPER AND IS NOT VALID WITHOUT WATERMARK

Sale 5326, Lot 7461, Item No. 997995
★★
Federal Duck Stamp, 1974, $5 Wood Ducks (Scott RW41), o.g., never hinged, Extremely Fine to Superb, with 2006 P.S.E. certificate graded XF-SUP 95.
SMQ **XF-SUP 95**; $80.
Suggested Bid $52

No. 01041976 3/28/2006

Professional Stamp Experts
P.O. Box 6170, Newport Beach, CA 92658

Expert Committee

We have examined the enclosed item submitted to PSE, of which an image is shown below, and are of the opinion that:

Cat #	Issue	Denom.	Color
US#RW41	1974	$5	Multicolored

GRADE: XF-Sup 95, Mint OGnh

"it is genuine unused, o.g., never hinged."

For The Expert Committee

THIS CERTIFICATE IS PRINTED ON WATERMARKED PAPER AND IS NOT VALID WITHOUT WATERMARK

Sale 5326, Lot 7462, Item No. 997996
★★
Federal Duck Stamp, 1976, $5 Canada Geese (Scott RW43), o.g., never hinged, Superb, with 2006 P.S.E. certificate graded SUP 98.
SMQ **SUP 98**; $140.
Suggested Bid $92

No. 01038690 4/11/2006

Professional Stamp Experts
P.O. Box 6170, Newport Beach, CA 92658

Expert Committee

We have examined the enclosed item submitted to PSE, of which an image is shown below, and are of the opinion that:

Cat #	Issue	Denom.	Color
US#RW43	1976	$5	Multicolored

GRADE: Superb 98, Mint OGnh

"it is genuine unused, o.g., never hinged."

For The Expert Committee

THIS CERTIFICATE IS PRINTED ON WATERMARKED PAPER AND IS NOT VALID WITHOUT WATERMARK

Sale 5326, Lot 7463, Item No. 997997
★★
Federal Duck Stamp, 1978, $5 Hooded Merganser (Scott RW45), o.g., never hinged, Extremely Fine to Superb, with 2004 P.S.E. certificate graded XF-SUP 95.
SMQ **XF-SUP 95**; $80.
Suggested Bid $52

No. 00122669 10/14/2004

Professional Stamp Experts

P.O. Box 6170, Newport Beach, CA 92658

Authentication Committee

We have examined the enclosed item submitted to PSE, of which the photo is attached with seal and are of the opinion that:

Cat #	Issue	Denom.	Color
US#RW45	1978	$5	Multicolored

GRADE: XF-Sup 95,Mint,OGnh

"it is genuine unused, o.g., never hinged."

For The Expert Committee

Sale 5326, Lot 7464, Item No. 997998
★★
Federal Duck Stamp, 1980, $7.50 Mallards (Scott RW47), o.g., never hinged, Superb, with 2005 P.S.E. certificate graded SUP 98.
SMQ **SUP 98**; $150.
Suggested Bid $96

No. 01032045 12/16/2005

Professional Stamp Experts
P.O. Box 6170, Newport Beach, CA 92658

Expert Committee

We have examined the enclosed item submitted to PSE, of which an image is shown below, and are of the opinion that:

Cat #	Issue	Denom.	Color
US#RW47	1980	$7.50	Multicolored

GRADE: Superb 98, Mint OGnh

"it is genuine unused, o.g., never hinged."

For The Expert Committee

THIS CERTIFICATE IS PRINTED ON WATERMARKED PAPER AND IS NOT VALID WITHOUT WATERMARK

Sale 5326, Lot 7465, Item No. 967156
★★ ⊞
Federal Duck Stamp, 1986, $7.50 Fulvous Whistling Duck (Scott RW53), plate block of 4, o.g., never hinged, Extremely Fine.
Scott $60.
Suggested Bid $26

Sale 5326, Lot 7466, Item No. 994972
★★
Federal Duck Stamp, 1987, $10 Redhead Ducks (Scott RW54), o.g., never hinged, Extremely Fine to Superb, with 2017 P.S.E. certificate graded XF-SUP 95.
SMQ **XF-SUP 95**; $65.
Suggested Bid $64

No. 01326975 1/4/2017

Professional Stamp Experts
P.O. Box 6170, Newport Beach, CA 92658
gradingmatters.com

Expert Committee

We have examined the enclosed item submitted to PSE, of which an image is shown below, and are of the opinion that:

Cat No.	Issue	Denom.	Color
Scott RW54 USA	1987	$10	Multicolored

GRADE: XF-Sup 95, Mint OGnh

"it is genuine unused, o.g., never hinged."

For The Expert Committee

THIS CERTIFICATE IS PRINTED ON WATERMARKED PAPER AND IS NOT VALID WITHOUT WATERMARK

Sale 5326, Lot 7467, Item No. 967168
★★
Federal Duck Stamp, 1989, $12.50 Lesser Scaup (Scott RW56), plate number single, o.g., never hinged, Very Fine to Extremely Fine.
Scott $22.
Suggested Bid $17

Sale 5326, Lot 7468, Item No. 943952
★★
Federal Duck Stamp, 1990, $12.50 Whistling Duck (Scott RW57), o.g., never hinged, Extremely Fine.
Scott $20.
Suggested Bid $24

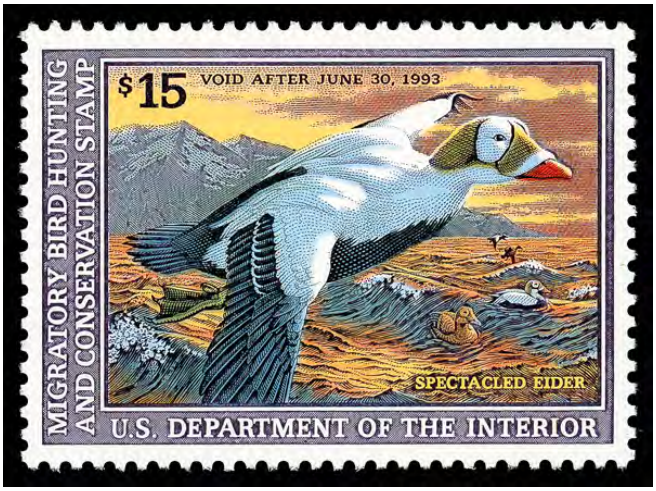

Sale 5326, Lot 7469, Item No. 995021
★★
Federal Duck Stamp, 1992, $15 Spectacled Eider (Scott RW59), o.g., never hinged, Extremely Fine to Superb, with 2016 P.S.E. certificate graded XF-SUP 95.
SMQ **XF-SUP 95**; $150.
Suggested Bid $120

No. 01325692 12/1/2016

Professional Stamp Experts
P.O. Box 6170, Newport Beach, CA 92658
gradingmatters.com

Expert Committee

We have examined the enclosed item submitted to PSE, of which an image is shown below, and are of the opinion that:

Cat No.	Issue	Denom.	Color
Scott RW59 USA	1992	$15	Multicolored

GRADE: XF-Sup 95, Mint OGnh

"it is genuine unused, o.g., never hinged."

For The Expert Committee

THIS CERTIFICATE IS PRINTED ON WATERMARKED PAPER AND IS NOT VALID WITHOUT WATERMARK

Sale 5326, Lot 7470, Item No. 995031
★★
Federal Duck Stamp, 1993, $15 Canvasbacks (Scott RW60), o.g., never hinged, Superb, with 2017 P.S.E. certificate graded GEM 100.
SMQ **Gem 100**; $175.
Suggested Bid $140

No. 01329474 2/27/2017

Professional Stamp Experts
P.O. Box 6170, Newport Beach, CA 92658
gradingmatters.com

Expert Committee

We have examined the enclosed item submitted to PSE, of which an image is shown below, and are of the opinion that:

Cat No.	Issue	Denom.	Color
Scott RW60 *USA*	1993	$15	Multicolored

GRADE: Gem 100, Mint OGnh

"it is genuine unused, o.g., never hinged."

For The Expert Committee

THIS CERTIFICATE IS PRINTED ON WATERMARKED PAPER AND IS NOT VALID WITHOUT WATERMARK

Sale 5326, Lot 7471, Item No.1009132
★★
Federal Duck Stamp, 1994, $15 Mergansers (Scott RW61), o.g., never hinged, Superb, with 2024 P.S.E. certificate graded SUP 98.
SMQ **SUP 98**; $125.
Suggested Bid $125

No. 01442524 7/14/2024

Professional Stamp Experts

Southern Nevada Philatelic Research Center

5965 Harrison Dr #6 Las Vegas, NV 89120

gradingmatters.com

Expert Committee

We have examined the enclosed item submitted, of which an image is shown below, and are of the opinion that:

Cat No.	Issue	Denom.	Color
Scott RW61 USA	1994	$15	Multicolored

GRADE: Superb 98, Mint OGnh

"it is genuine unused, o.g., never hinged."

For The Expert Committee

VERIFICATION OF THIS CERTIFICATE CAN BE DONE AT GRADINGMATTERS.COM

Sale 5326, Lot 7472, Item No.1007462
★★
Federal Duck Stamp, 1994, $15 Mergansers (Scott RW61), o.g., never hinged, Extremely Fine to Superb, with 2019 P.S.E. certificate graded XF-SUP 95.
SMQ **XF-SUP 95**; $85.
Suggested Bid $84

No. 01371307 12/13/2019

Professional Stamp Experts
PO Box 539309, Henderson, NV 89053-9309
gradingmatters.com

Expert Committee

We have examined the enclosed item submitted to PSE, of which an image is shown below, and are of the opinion that:

Cat No.	Issue	Denom.	Color
Scott RW61 USA	1994	$15	Multicolored

GRADE: XF-Sup 95, Mint OGnh

"it is genuine unused, o.g., never hinged."

For The Expert Committee

THIS CERTIFICATE IS PRINTED ON WATERMARKED PAPER AND IS NOT VALID WITHOUT WATERMARK

Sale 5326, Lot 7473, Item No. 995033
★★
Federal Duck Stamp, 1994, $15 Mergansers (Scott RW61), o.g., never hinged, Extremely Fine to Superb, with 2005 P.S.E. certificate graded XF-SUP 95.
SMQ **XF-SUP 95**; $85.
Suggested Bid $84

No. 01012452 7/13/2005

Professional Stamp Experts
P.O. Box 6170, Newport Beach, CA 92658

Expert Committee

We have examined the enclosed item submitted to PSE, of which an image is shown below, and are of the opinion that:

Cat #	Issue	Denom.	Color
US#RW61	1994	$15	Multicolored

GRADE: XF-Sup 95, Mint OGnh 95

"it is genuine unused, o.g., never hinged."

SMQ #65

William A. Fitz

For The Expert Committee

THIS CERTIFICATE IS PRINTED ON WATERMARKED PAPER AND IS NOT VALID WITHOUT WATERMARK

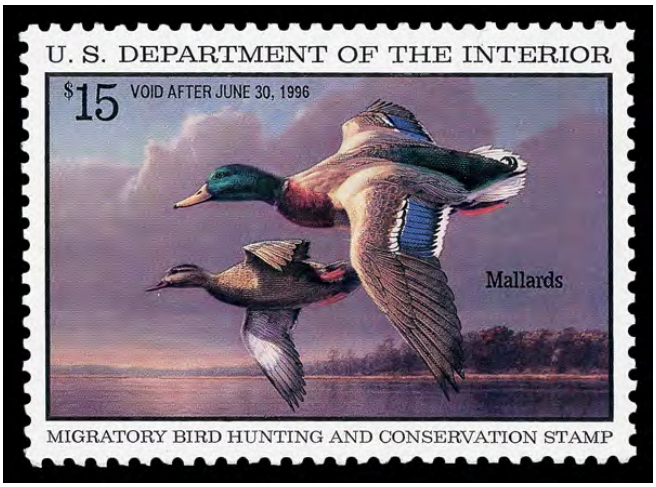

Sale 5326, Lot 7474, Item No. 995070
★★
Federal Duck Stamp, 1995, $15 Mallards (Scott RW62), o.g., never hinged, Extremely Fine to Superb, with 2004 P.S.E. certificate graded XF-SUP 95.
SMQ **XF-SUP 95**; $90.
Suggested Bid $72

No. 00126943 11/3/2004

Professional Stamp Experts

P.O. Box 6170, Newport Beach, CA 92658

Authentication Committee

We have examined the enclosed item submitted to PSE, of which the photo is attached with seal and are of the opinion that:

Cat #	Issue	Denom.	Color
US#RW62	1995	$15	Multicolored

GRADE: XF-Sup 95,Mint,OGnh

"it is genuine unused, o.g., never hinged."

For The Expert Committee

Sale 5326, Lot 7475, Item No.1008543
★★
Federal Duck Stamp, 1996, $15 Surf Scoters (Scott RW63), o.g., never hinged, Superb, with 2021 P.S.E. certificate graded GEM 100.
SMQ **Gem 100**; $225.
Suggested Bid $180

No. 01403696 12/1/2021

Professional Stamp Experts
PO Box 539309, Henderson, NV 89053-9309
gradingmatters.com

Expert Committee

We have examined the enclosed item submitted to PSE, of which an image is shown below, and are of the opinion that:

Cat No.	Issue	Denom.	Color
Scott RW63 USA	1996	$15	Multicolored

GRADE: Gem 100, Mint OGnh

"it is genuine unused, o.g., never hinged."

For The Expert Committee

THIS CERTIFICATE IS PRINTED ON WATERMARKED PAPER AND IS NOT VALID WITHOUT WATERMARK

Sale 5326, Lot 7476, Item No.1009133
★★
Federal Duck Stamp, 1997, $15 Canada Geese (Scott RW64), plate number single, o.g., never hinged, Extremely Fine to Superb, with 2023 P.S.E. certificate graded XF-SUP 95.
SMQ **XF-SUP 95**; $95.
Suggested Bid $76

No. 01434429 11/27/2023

Professional Stamp Experts

Southern Nevada Philatelic Research Center

5965 Harrison Dr #6 Las Vegas, NV 89120

gradingmatters.com

Expert Committee

We have examined the enclosed item submitted, of which an image is shown below, and are of the opinion that:

Cat No.	Issue	Denom.	Color
Scott RW64 USA	1997	$15	Multicolored

GRADE: XF-Sup 95, Mint OGnh

"it is genuine unused, o.g., never hinged."

For The Expert Committee

VERIFICATION OF THIS CERTIFICATE CAN BE DONE AT GRADINGMATTERS.COM

Sale 5326, Lot 7477, Item No. 967176
★★
Federal Duck Stamp, 2000, $15 Mottled Duck, self-adhesive (Scott RW67A), o.g., never hinged, Extremely Fine.
Scott $30.
Suggested Bid $30

Sale 5326, Lot 7478, Item No.1008544
★★
Federal Duck Stamp, 2001, $15 Northern Pintail (Scott RW68), o.g., never hinged, Superb, with 2025 P.S.E. certificate graded GEM 100.
SMQ **Gem 100**; $200.
Suggested Bid $160

No. 01452030 3/18/2025

Professional Stamp Experts

Southern Nevada Philatelic Research Center

5965 Harrison Dr #6 Las Vegas, NV 89120

gradingmatters.com

Expert Committee

We have examined the enclosed item submitted, of which an image is shown below, and are of the opinion that:

Cat No.	Issue	Denom.	Color
Scott RW68 USA	2001	$15	Multicolored

GRADE: Gem 100, Mint OGnh

"it is genuine unused, o.g., never hinged."

For The Expert Committee

VERIFICATION OF THIS CERTIFICATE CAN BE DONE AT GRADINGMATTERS.COM

Sale 5326, Lot 7479, Item No. 967194
★★

Federal Duck Stamp, 2004, $15 Redheads, self-adhesive (Scott RW71A), o.g., never hinged, Extremely Fine.
Scott $30.
Suggested Bid $46

Sale 5326, Lot 7480, Item No. 973598
★★ ⊞

Junior Duck Stamp, 2001, $5 Trumpeter Swan (Scott JDS9), plate block of 4, o.g., never hinged, Extremely Fine.
Scott $180.
Suggested Bid $37

Sale 5326, Lot 7481, Item No. 973600

★★ ⊞

Junior Duck Stamp, 2002, $5 Mallards (Scott JDS10), plate block of 4, o.g., never hinged, Extremely Fine.
Scott $120.
Suggested Bid $24

Sale 5326, Lot 7482, Item No. 973601

★★ ⊞

Junior Duck Stamp, 2003, $5 Green-winged Teal (Scott JDS11), plate block of 4, o.g., never hinged, Extremely Fine.
Scott $100.
Suggested Bid $21

Sale 5326, Lot 7483, Item No. 973603

★★ ⊞

Junior Duck Stamp, 2005, $5 Ring-necked Ducks (Scott JDS13), plate block of 4, o.g., never hinged, Extremely Fine.
Scott $70.
Suggested Bid $17

Sale 5326, Lot 7484, Item No. 973608
★★ ⊞
Junior Duck Stamp, 2010, $5 Hooded Merganser (Scott JDS18), plate block of 4, o.g., never hinged, Extremely Fine.
Scott $40.
Suggested Bid $17

Sale 5326, Lot 7485, Item No. 976419
★★
1939, Philatelic Truck souvenir sheet, o.g., never hinged (gum bends), Extremely Fine.
Scott $50.
Suggested Bid $96

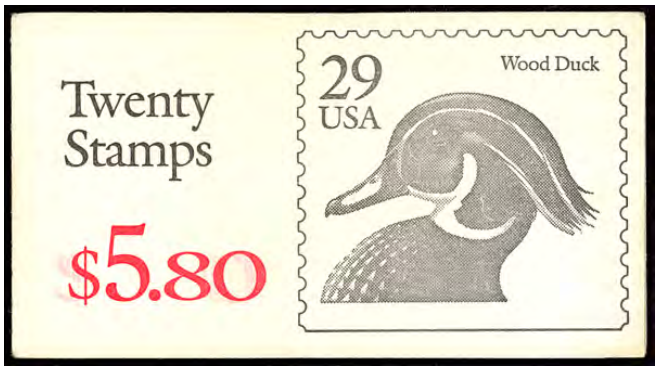

Sale 5326, Lot 7486, Item No. 752010

BK ★★

1991, 29¢ Wood Duck, black "29 USA", imperforate between, complete booklet (Scott BK174b), complete unexploded booklet, o.g., never hinged, fresh and sound, containing two #2484f panes of ten with horizontal perforations strongly misplaced to top (as per Scott), cover showing ghosting of red value, Very Fine.
Scott $1,750.
Suggested Bid $480

Sale 5326, Lot 7487, Item No.1004702

American Bank Note Co., ca. 1931, Sample Booklet of 7 different engraved designs, 10-page booklet (including covers), about 4" x 6"; seven pages with different die-sunk allegorical or pictorial "stamp" designs denominated either "1", "2", "3" (2), "5" (2) or "25", each in a different color, Very Fine.
Suggested Bid $280

SPECIMEN
5
REMBRANDT
5
AMERICAN BANK NOTE CO.

SPECIMEN
5
5
TAJ MAHAL

1
1
AMERICAN BANK
NOTE COMPANY
AMERICAN BANK NOTE CO

AMERICAN BANK NOTE CO.
3
3
AMERICAN BANK NOTE CO.

SPECIMEN
2
2
AVIATION
AMERICAN BANK NOTE CO.

SPECIMEN
25
COMMUNICATION
25

3
SPECIMEN
3
EDUCATION

Sale 5326, Lot 7488, Item No.1010576
(★)
1904, 5c Map, blue (Scott 2), unused without gum, fresh and well centered, Very Fine.
Scott $300.
Suggested Bid $120

Sale 5326, Lot 7489, Item No.1010581
★
1904, 8¢ Martha Washington, violet black (Scott 7), o.g., very lightly hinged, fresh and nicely centered, Fine to Very Fine.
Scott $130.
Suggested Bid $48

Sale 5326, Lot 7490, Item No.1010491
★★ / ★ ⊞

1904, 5c Map, blue, "ANAMA" at the left (Scott 12 var.), the botom three stamps in a block of 6, positions 81-83/91-93; additionally, position 92 also has "PANAM" attrhas, o.g., all but upper right never hinged, fresh and Fine.
CZSG 12.15.
Scott $240 ++.
Suggested Bid $120

Sale 5326, Lot 7491, Item No.1010525

BK ★

1912, 2c Córdoba, vermilion & black, type II overprint, booklet pane of 6, machine made, imperf. margins (Scott 39c), o.g. but interleaf adhering, fresh color, Fine to Very Fine.

Scott $550.

Suggested Bid $160

Sale 5326, Lot 7492, Item No. 972461
O
1915, 5c Arosemena, deep blue & black, type III overprint (Scott 48), Fine to Very Fine.
Scott $130.
Suggested Bid $42

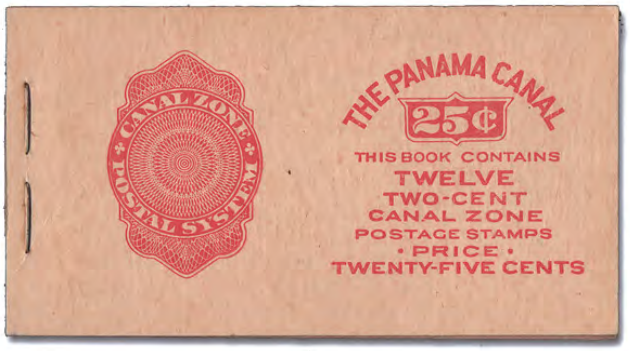

Sale 5326, Lot 7493, Item No.1010552
BK ★★
1927, 2¢ Washington, rotary press printing, perf. 11 x 10½ booklet pane of 6 (Scott 101a), complete 25¢ booklet of two panes, o.g., never hinged, clean and fresh; first pane partly separated, otherwise panes F-VF, booklet Very Fine.
Scott $400 as hinged panes.
Suggested Bid $160

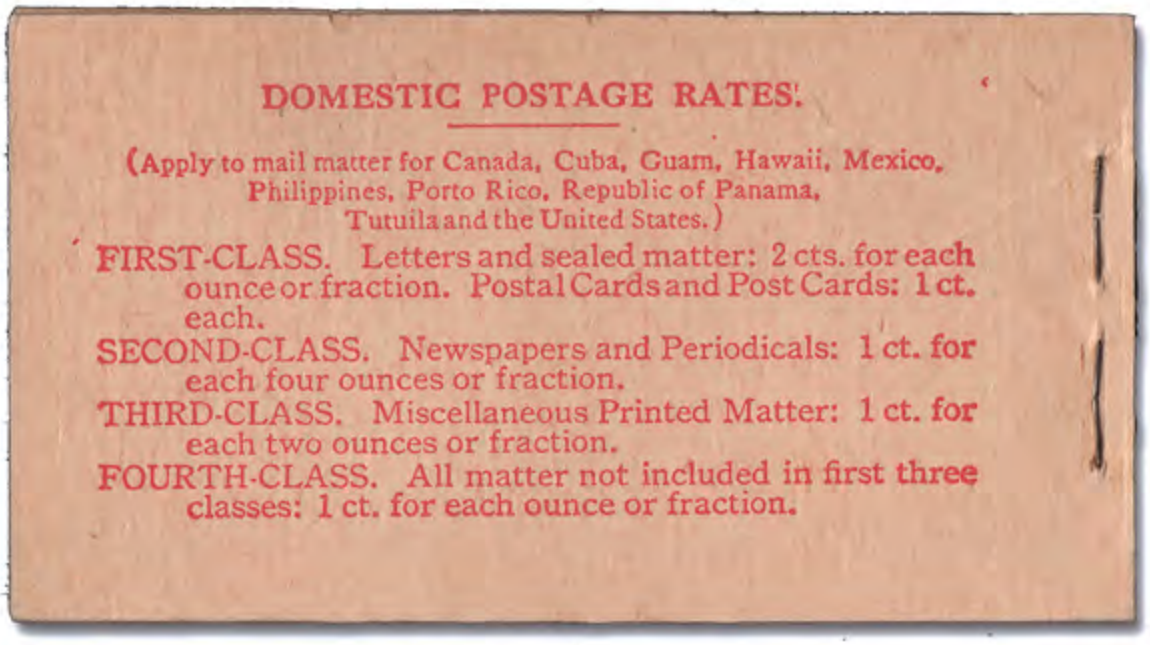

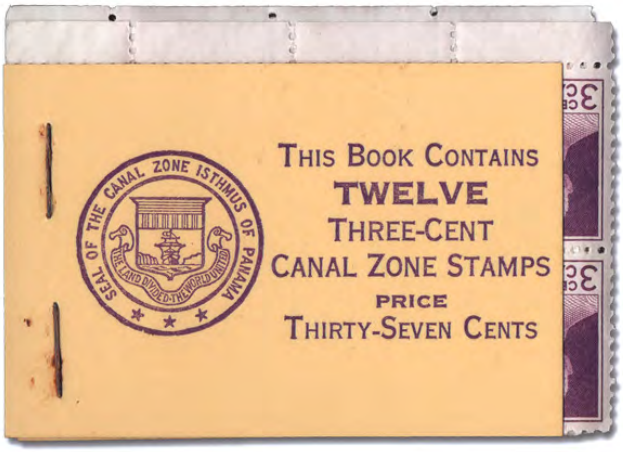

Sale 5326, Lot 7494, Item No.1010557

BK ★

1934, 3¢ Goethals, booklet pane of 6, handmade, perf. margins (Scott 117b), complete 37¢ booklet of two horizontal panes; inverted horizontal with additional bottom selvage with tabs at the left; staples a bit rusted, otherwise Extremely Fine.
Scott $320.
Suggested Bid $120

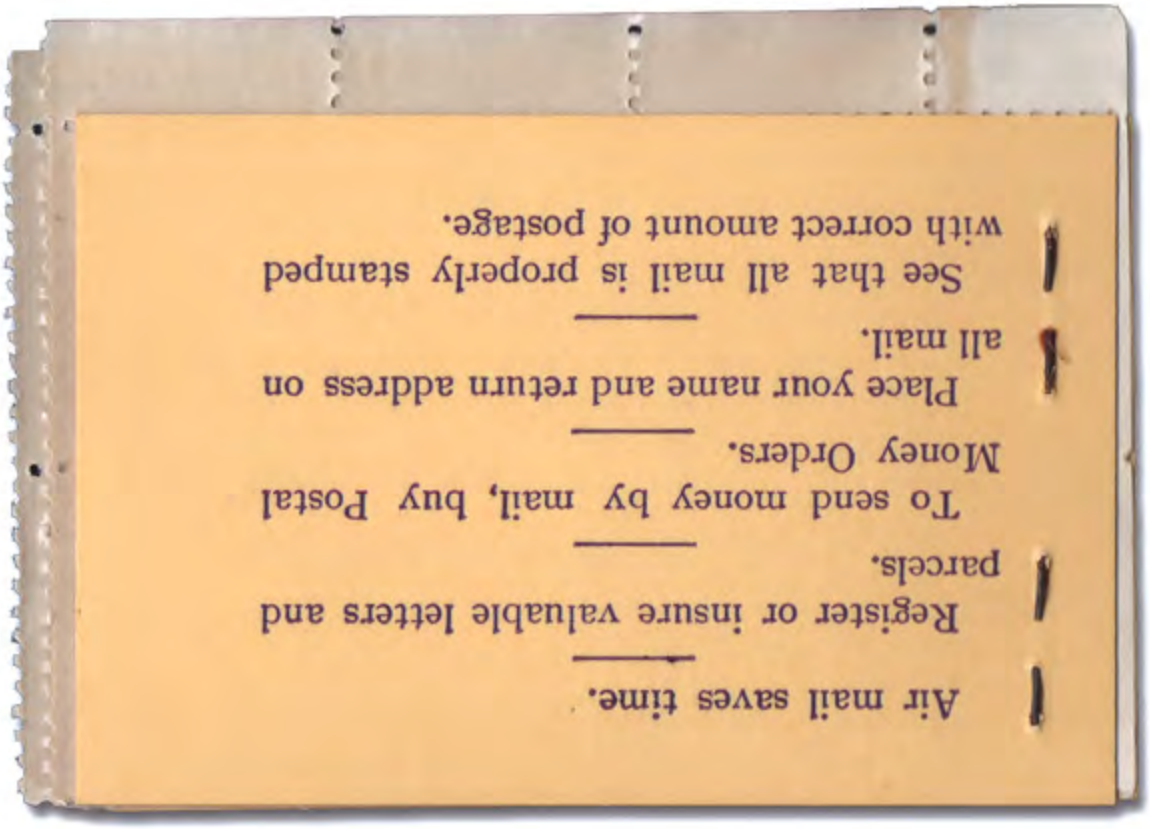

Sale 5326, Lot 7495, Item No. 973408
★★ / ★ ⊞

1939, 25¢ Canal Anniversary: Gatun Spillway - Before (Scott 134), plate block of 6, o.g., stamps never hinged, hinged in selvage only, Extremely Fine to Superb.
Scott $400.
Suggested Bid $130

Sale 5326, Lot 7496, Item No. 992536

★

1893, Provisional Govt., 12¢ red lilac, red overprint (Scott 63), o.g., very lightly hinged, wonderfully fresh and beautifully centered, Very Fine to Extremely Fine, with 2014 P.S.E. certificate graded VF-XF 85.
Scott $175.
Suggested Bid $160

No. 01281622 3/31/2014

Professional Stamp Experts
P.O. Box 6170, Newport Beach, CA 92658

Expert Committee

We have examined the enclosed item submitted to PSE, of which an image is shown below, and are of the opinion that:

Cat No.	Issue	Denom.	Color
Scott 63 Hawaii	1893	12c	Red lilac

GRADE: VF-XF 85, Mint OGph

"it is genuine unused, o.g., previously hinged."

For The Expert Committee

THIS CERTIFICATE IS PRINTED ON WATERMARKED PAPER AND IS NOT VALID WITHOUT WATERMARK

Sale 5326, Lot 7497, Item No.1013755
★★
Revenue, 1910, $10 reddish brown & green (Scott R16), o.g., never hinged, Extremely Fine, with 2020 P.S.A.G. certificate graded XF 90.
SMQ **XF 90**; $115.
Suggested Bid $92

Cert No. 0586110 7/20/2020

PSAG

PHILATELIC STAMP AUTHENTICATION AND GRADING

www.psaginc.com

EXPERT COMMITTEE OPINION:

Grade: 90 og NH

Cat#	Issue	Denom.	Shade
HI R16	1901	$10.00	Reddish Brn./Grn.

"it is genuine unused, og never hinged".

Acting Committee Chairman

Sale 5326, Lot 7498, Item No. 931057
★
Special Delivery Envelope, 1885, 10¢ black (Scott UE1), entire; gum on flap discolored as often, Very Fine.
Scott $175.
Suggested Bid $78

Sale 5326, Lot 7499, Item No.1013759
★★
1904, 4¢ brown (Scott 229), o.g., never hinged, Superb, with 2024 P.S.E. certificate graded SUP 98.
Suggested Bid $650

No. 01436739 1/22/2024

Professional Stamp Experts
Southern Nevada Philatelic Research Center
5965 Harrison Dr #6 Las Vegas, NV 89120
gradingmatters.com

Expert Committee

We have examined the enclosed item submitted, of which an image is shown below, and are of the opinion that:

Cat No.	Issue	Denom.	Color
Scott 229 Philippines	1904	4c	brown

GRADE: Superb 98, Mint OGnh

"it is genuine unused, o.g., never hinged."

For The Expert Committee

VERIFICATION OF THIS CERTIFICATE CAN BE DONE AT GRADINGMATTERS.COM

Sale 5326, Lot 7500, Item No. 976303
★★
1952, 3y Establishment of the Government of the Ryukyu Islands (Scott 18), o.g., never hinged, Very Fine.
J.S.C.A. 18.
Scott $80.
Suggested Bid $26

Sale 5326, Lot 7501, Item No. 976309
★★ ⊞
1960, Kyushu Interprefectural Athletic Meet complete (Scott 72-73), set of 2, panes of 20, o.g., never hinged, Very Fine to Extremely Fine.
J.S.C.A. 77-78.
Scott $129.
Suggested Bid $42

Sale 5326, Lot 7502, Item No. 976310
★★ ⊞
1961, 3¢ Naha City (Scott 89), pane of 20, o.g., never hinged, Extremely Fine.
J.S.C.A. 82.
Scott $50.
Suggested Bid $16

Sale 5326, Lot 7503, Item No. 976312
★★ ⊞
1963, 3¢ Philatelic Week (Scott 112), pane of 20, o.g., never hinged, Extremely Fine.
J.S.C.A. 116.
Scott $59.
Suggested Bid $18

Sale 5326, Lot 7504, Item No. 976401
S ★★
1965, 3¢ Naha City Hall, Mihon specimen overprint (Scott 135S), o.g., never hinged, Extremely Fine.
J.S.C.A. 138s.
Scott $45.
Suggested Bid $14

Sale 5326, Lot 7505, Item No.1002798
★★
1962, Netherlands New Guinea issue overprinted UNTEA complete (Scott 1a-19a), complete set of singles, o.g., never hinged, Fine to Very Fine.
Scott $51.
Suggested Bid $30

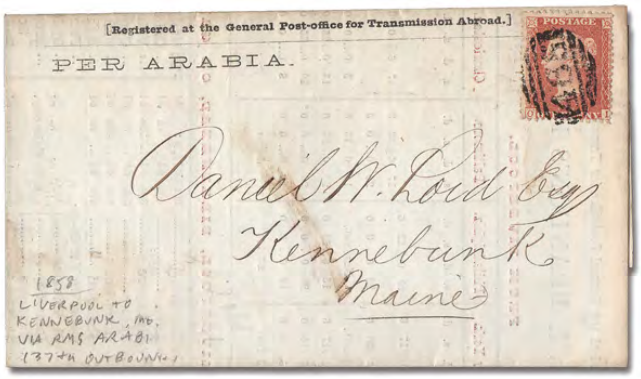

Sale 5326, Lot 7506, Item No.1004709

1855, 1d red brown on bluish, Small Crown watermark, perf 14, Die II (Scott 12), tied by a Liverpool "466" barred oval with no datestamp on a Liverpool *Prices Current* dated Dec 4, 1858 to Kennebunk, Me.; printed routing, "PER ARABIA", Very Fine.
SG 24.
Suggested Bid $80

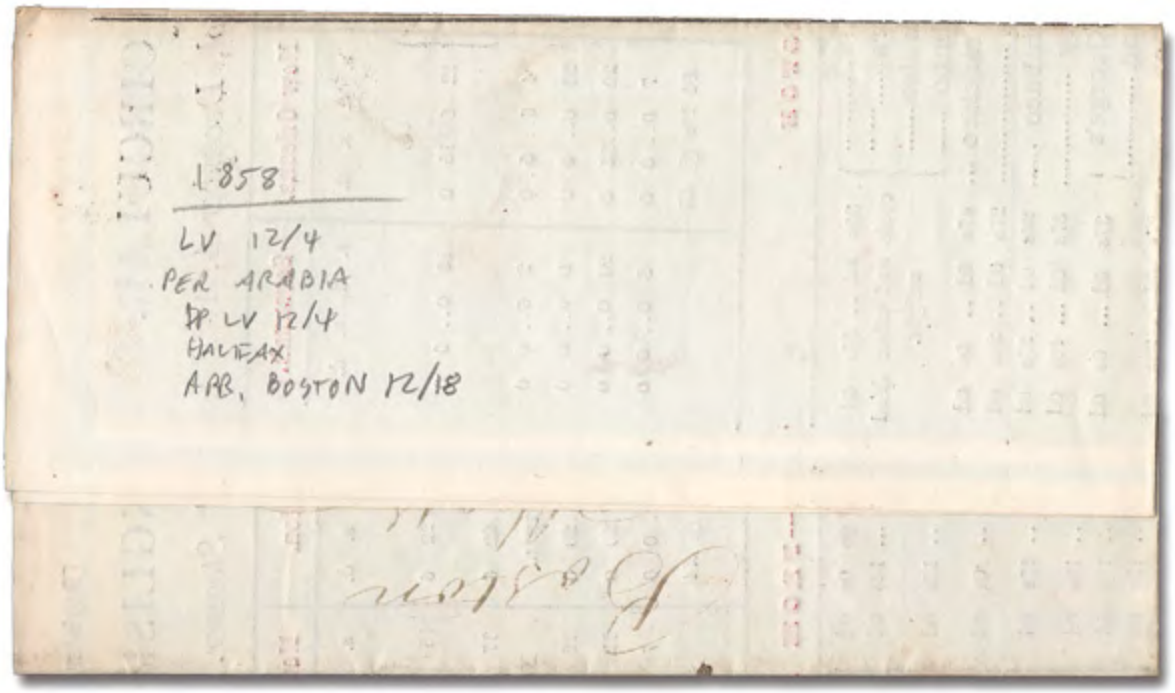
1858
LV 12/4
PER ARABIA
DP LV 12/4
HALIFAX
ARR. BOSTON 12/18

[Registered at the General Postoffice for Transmission Abroad.]

BOULT, ENGLISH, & BRANDON'S FREIGHT CIRCULAR.

Per "ARABIA" *Steamer.* FROM LIVERPOOL. *Liverpool, December* 4, 1858.

	Boston.	New York.	Philadelphia.	Baltimore.	Charleston.	New Orleans.	Savannah.
	s. d. s. d.	s. d. s. d.	s. d. s. d.	s. d. s. d.	s. d. s. d.	s. d. s. d.	s. d. s. d.
Bars	20 0@22 6	15 0@17 6	20 0@22 6	17 6@20 0	17 6@ 0 0	12 6@15 0	15 0.. 0 0
Fine Iron, &c.							
Chemicals	20 0..22 6	17 6..20 0	22 6.. 0 0	20 0.. 0 0			
Salt	NOMINAL.	NOMINAL.	NOMINAL.	14 0..15 0	8 0... 0 0	4 6.. 5 0	2 6.. 0 0
Dry Goods	10 0..20 0	12 6..17 6	15 0..20 0	20 0...25 0	15 0..25 0	20 0.. 0 0	0 0.. 0 0
Hardware	15 0..20 0	12 6..15 0	20 0.. 0 0	25 0... 0 0	20 0...25 0	20 0..25 0	20 0.. 0 0
Earthenware	8 0.. 0 0	7 6.. 8 0	12 6.. 0 0	10 0... 0 0	8 0... 0 0	7 0.. 0 0	5 0.. 0 0
Passengers	£3 10s @ £4	£3 10s	£3 10s	£4 0s		£4 10s @ £5	

COAL—FROM LIVERPOOL, BIRKENHEAD, OR GARSTON

To New York (nominal) 12s 6d @ 0s 0d
.. Malta 15s 0d ... 14s 0d
.. Constantinople direct 14s 0d .. 15s 0d
.. Alexandria 15s 0d .. 0s 0d
.. Venice .. Trieste 16s 0d .. 17s 0d
.. Corfu 15s 0d .. 16s 0d
.. Gibraltar 12s 6d .. 13s 6d
.. Genoa 14s 0d .. 15s 6d
.. Smyrna 14s 0d .. 15s 0d
.. Ascension 19s 0d ... 20s 0d
.. Mauritius 21s 0d ... 22s 0d
.. Ceylon 30s 0d @ 0s 0d
.. Bombay 32s 6d ... 35s 0d

To Calcutta 30s 0d .. 31s 0d
.. Aden 40s 0d .. 0s 0d
.. Singapore 30s 0d .. 32s 6d
.. Suez 55s 0d .. 0s 0d
.. Hong Kong 40s 0d .. 42s 6d
.. Shanghai 47s 6d ... 0s 0d
.. Cape De Verds .. St. Thomas .. Jamaica .. Havanna 15s 0d .. 0s 0d from Wales only.
.. Rio Janeiro 30s 0d ... 0s 0d
.. S. Paul de Loanda 32s 6d ... 0s 0d
.. Fernando Po 25s 0d ... 0s 0d
.. Monte Video .. Buenos Ayres 30s 0d .. 32s 6d

To Callao .. Caldera .. Valparaiso .. Coquimbo 35s 0d .. 37s 6d coals and other dead weight.
.. San Francisco 47s 6d .. 0s 0d
.. Bahia 27s 0d .. 28s 0d
.. Pernambuco 26s 0d .. 27s 0d
.. Sydney 37s 6d ... 40s 0d
.. King George's Sound 37s 6d ... 0s 0d
.. Rangoon 27s 6d .. 28s 0d
.. Kurrachee 35s 0d ... 0s 0d
.. Manilla 30s 0d ... 0s 0d
.. Penang 28s 0d ... 0s 0d

Railway Iron and Fittings to Calcutta 35s and 5 per Cent. all paid here
" " Bombay 30s
" " Clyde to Bombay 33s
upward tendency.

Salt to Calcutta 30s without consignment. 32s 6d with consignment.

RAILS FROM BRISTOL CHANNEL.

To New Orleans 18s 0d @20s 0d
.. Charleston 18s 0d ... 0s 0d
.. Mobile 18s 0d ...20s 0d

To Savannah 18s 0d @20s 0d
.. Fernandina 20s 0d ... 0s 0d

GUANO—From Chincha to United Kingdom or Continent, £2 10s.

EAST INDIA FREIGHTS

Calcutta—Home to Liverpool or London, £2 10s to £2 15s
Almost nominal.

Manilla — Home to Liverpool or London, about £3
Small ships only.

Akyab, Rangoon, or Bassien—To United Kingdom and Continent ... £2 10s to £2 12s 6d, small vessels only.
Do. on the round ... £4
Bombay—Home to Liverpool, London, or Continent ... £2 outside, but nothing doing
Moulmein—Teak ... £3 10s to £3 12s 6d

PRICE of SALT—Coarse, 4s 3d; Stoved, 7s 6d to 8s; Factory filled, 10s to 13s ⅌ ton; Sacks, common, 6½d to 6¾d; fine, 15d to 17d each; Shipping Dues 3s 7½d per ton, including River Freight, Dock and Town Dues.

A change of wind has brought us considerable arrivals of shipping, and our rates to United States Ports shew a decline, though we hope it is but temporary. Coal Freights to East Indies remain firm at our outside figures, but homewards there is nothing doing.

Homewards from the AMERICAN COTTON PORTS there is a little doing at ⅛d. from Gulf Ports, but ⅜d. from Charleston and Savannah is hard to be got.

BOULT, ENGLISH, & BRANDON,

Richmond Buildings, 26, Chapel Street.

[BENSON & MALLETT, PRINTERS, LIVERPOOL.]

Sale 5326, Lot 7507, Item No.1004710

1864, 1d rose red, letters in all four corners (Scott 33), plate 107, **two strips of 3,** BB-BD & DB-DD, tied by Liverpool "466" duplexes, Apr 25, 1874, on a cover to Scituate Harbor, Mass.; with a blue Warner & Co. forwarding agent's double oval and a red "New York/Paid All" rimless c.d.s. (date not clear); reduced just a tad at the left, damaging one stamp, Fine.
SG 43.
Suggested Bid $80

Sale 5326, Lot 7508, Item No.1004635

Steamer *Montgomery* (Milgram 934), red double-lined oval handstamp; partial strike, along with a red straightline "STEAM 10" and a manuscript "Str Montgomery" on a folded business letter from New Orleans to St. Louis, Fine to Very Fine.
Suggested Bid $120

Sale 5326, Lot 7509, Item No. 926088
O
"Devil's Mask" of Philadelphia Pa.(?), ful, upright strike on a **3¢ green (147)**; tiny tear at the lower left, Fine to Very Fine.
Cole JO-90.
Suggested Bid $45

Sale 5326, Lot 7510, Item No. 929570
O
***Solid Heart in Circle* (Skinner-Eno Unlisted),** light, complete strike on a **3¢ rose (65)**; "Georgetown, Texas" penciled on reverse.
Suggested Bid $32

Sale 5326, Lot 7511, Item No. 930471
O
***Negative Masonic Square & Compass* (Skinner-Eno FR-M3a 17),** two bold 70% strikes **in blue** on a hinged-together vertical pair of **3¢ rose (65)**; much clearer than the Skinner-Eno illustration.
Suggested Bid $54

Sale 5326, Lot 7512, Item No. 930463
O
***Negative Masonic Square & Compass* (Skinner-Eno FR-M3a ?),** nicely struck, large circle on a **3¢ rose (65);** "Chariton, IA" penciled on reverse.
Suggested Bid $34

Sale 5326, Lot 7513, Item No. 883463

Oregon Town Cancels, 1908-92, nearly 600 envelopes, postal cards, and pieces with town postmarks; 345 Adams to Medford mounted in oversized sketch book along with photograpghs of most post offices and a description about the town; pair of 9" x 12" sketch books with DPO and Branch post offices, 251 covers (also with photographs) from Agate Beach to Zagzag; most are from the 1985-1995 timeframe; key for the Oregon postal historian, Fine.
Suggested Bid $45

i:\images\88\883463.mp4

i:\images\88\883463n2.mp4

i:\images\88\883463n3.mp4

Sale 5326, Lot 7514, Item No. 865553

Better Airship-Related Titles, two 1st Ed copies of *The Aerial Age* by Walter Wellman (1911), *Aerial Navigation of Today* by Charles Turner (1910), *My Airships* by A Santos-Dumont (1904) as well as a 1973 paperback reprint, *Dirigible Balloons* (soft cover in French) by Gaston Tissandier (1885), *The Aeromobiles* (soft cover in French) by Robert Goldschmidt (1911), two copies of *Story of the Airship* by Hugh Allen (1931), two copies with one autographed *What About the Airship* by **C E Rosendahl** (1938), *My Airship Flights 1915-1930* by George Meager (1970), *ZRS-4 Ring Laying* by Goodyear-Zeppelin (1929), *Graf Zeppelin* autographed by **Gordon Vaeth** (1958), *Zeppelin and the United States of America* by Hans Knausel (1981), *The British Rigid Airship 1908-1931* by Robin Higham (1975), 1st Ed *The House of Goodyear* by Hugh Allen (1936), and *The Rigid Airship* by E H Lewitt (1925); also includes 10 editions of *The National Geographic Magazine* between 1918 and 1930, and a dozen British technical reports (in excellent condition).
Suggested Bid $45

Sale 5326, Lot 7515, Item No.1003904

1840, Mulready Letter Sheet, 1d black (Scott U3), stereo A31, used Nov 10, 1841; canceled with a black Maltese cross and addressed to Maidstone, Kent; with an unidentified Mar 10 c.d.s. and a Mar 11 Maidstone receiver on the back; contents is a

short business letter; minor splitting at folds, Fine to Very Fine, also includes a rather worn, but clean unused 1d Mulready envelope (U1), stereo A174.
SG ME1; £900 ($1,200).
Scott $1,000.
Suggested Bid $280

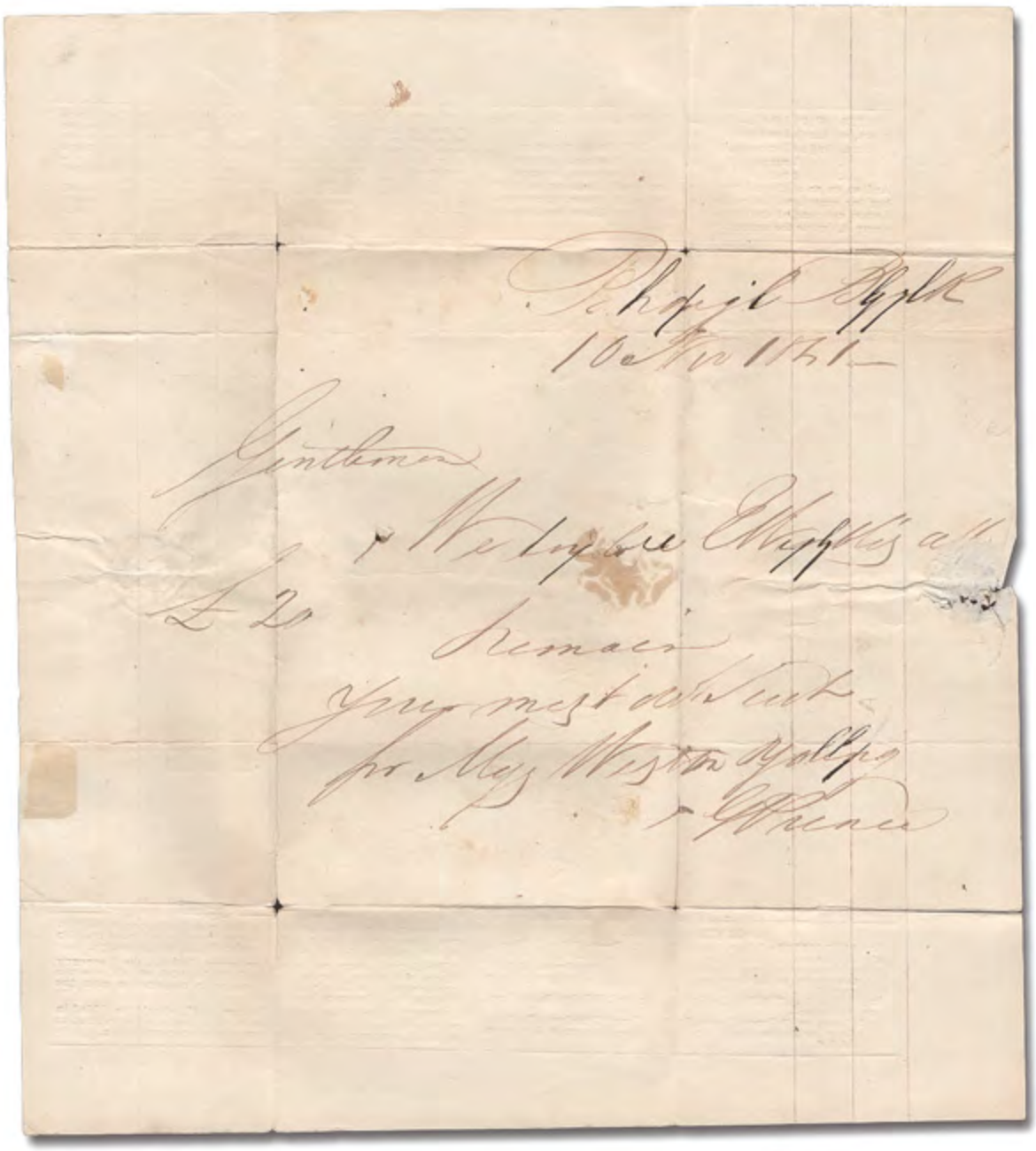

W. MULready, R.A.
POSTAGE ONE PENNY.
JOHN THOMPSON.

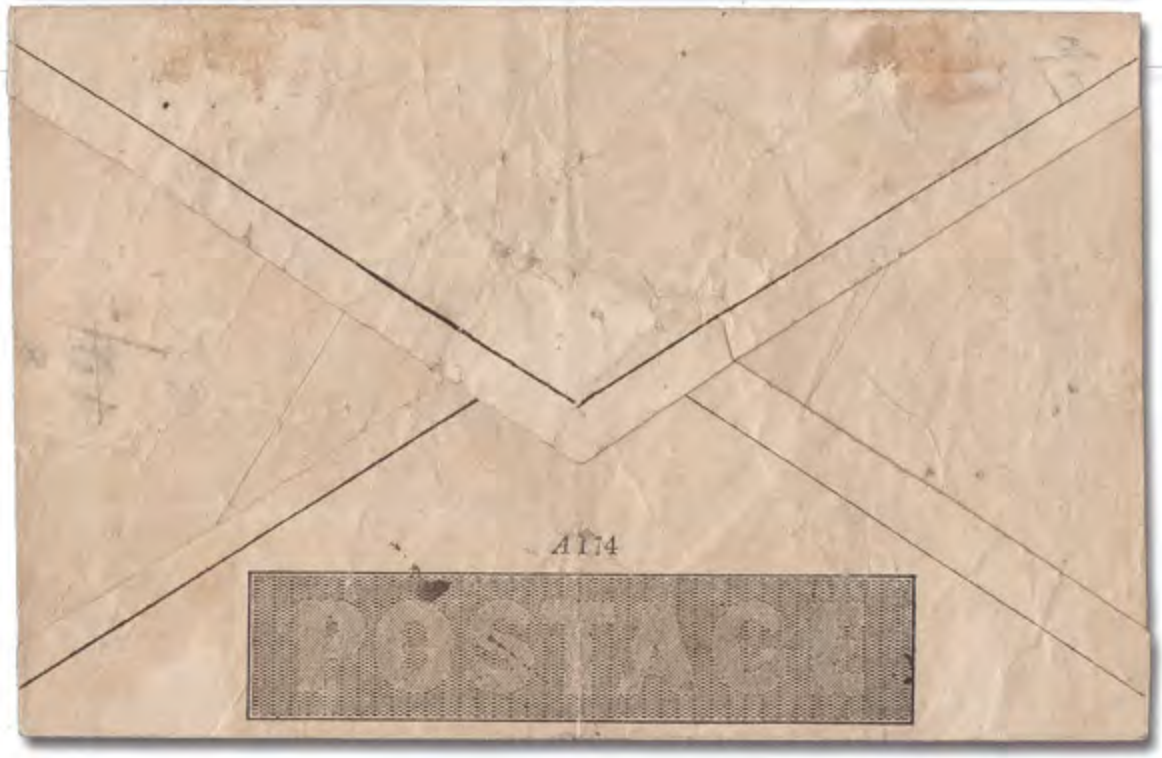
A174
POSTAGE

Sale 5326, Lot 7516, Item No.1003900

★ ✉

1840, Mulready Envelope Caricature, Fores's Comic envelope No. 1, the "Lion with sunglasses" design by John Leech; a clean unused example with a very light vertical file fold, Fine to Very Fine.
Suggested Bid $80

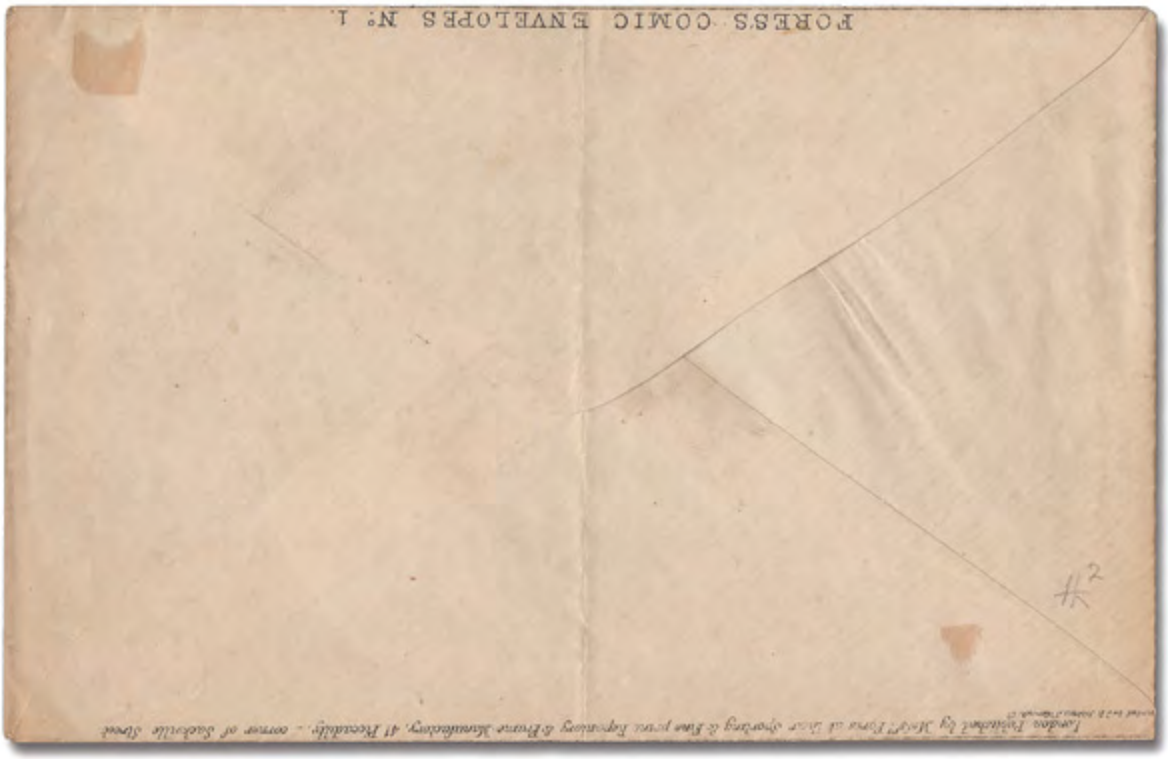

Sale 5326, Lot 7517, Item No. 970735
O
1847, Queen Victoria (embossed), 1s pale green (Scott 5), Fine to Very Fine.
SG 54.
Scott $1,000.
Suggested Bid $210

Sale 5326, Lot 7518, Item No. 976123
O
1848, Queen Victoria (embossed), 10d brown (Scott 6), Fine.
SG 57.

Scott $1,500.
Suggested Bid $320

Sale 5326, Lot 7519, Item No. 976142
★
1869, 2d blue, letters in all four corners, "thin lines" (Scott 30), disturbed o.g., Fine.
SG 46.
Scott $400.
Suggested Bid $130

Sale 5326, Lot 7520, Item No. 976144
O
1870, 1½d lake red (Scott 32a), Fine.
SG 52.
Scott $80.
Suggested Bid $26

Sale 5326, Lot 7521, Item No. 976146
(★)
1865, Queen Victoria, 4d vermilion, Large Garter watermark, plate #14 (Scott 43), regummed, Fine to Very Fine.
SG 94.
Scott $800.
Suggested Bid $260

Sale 5326, Lot 7522, Item No. 976151
O
1867, Queen Victoria, 10d red brown, Spray of Rose watermark, plate #1 (Scott 53), Very Fine.
SG 112.
Scott $475.
Suggested Bid $155

Sale 5326, Lot 7523, Item No. 977076
O

1867, Queen Victoria, 1s green, Spray of Rose watermark (Scott 54), plate #6, Fine.
SG 117.
Scott $53.
Suggested Bid $11

Sale 5326, Lot 7524, Item No. 976152
O
1867, Queen Victoria, 2s dull blue, Spray of Rose watermark, plate #1 (Scott 55),
Fine to Very Fine.
SG 118.
Scott $280.
Suggested Bid $92

Sale 5326, Lot 7525, Item No. 976153
O
1867, Queen Victoria, 5s rose, Maltese Cross watermark, plate #1 (Scott 57), clear 'FENCHURCH' cds, premium centering, Very Fine.
SG 126.
Scott $1,162.
Suggested Bid $260

Sale 5326, Lot 7526, Item No. 976155
O

1873, Queen Victoria, 6d gray, Spray of Rose watermark (Scott 60), Very Fine.
SG 125.
Scott $350.
Suggested Bid $115

Sale 5326, Lot 7527, Item No.1005445
O
1874, Queen Victoria, 6d gray, Spray of Rose watermark (Scott 62), plate 16, Fine to Very Fine.
SG 147.
Scott $105.
Suggested Bid $42

Sale 5326, Lot 7528, Item No.1005446
O
1876, Queen Victoria, 2½d rosy mauve, Orb watermark (Scott 67), plate 10, Fine to Very Fine.
SG 141.
Scott $100.
Suggested Bid $40

Sale 5326, Lot 7529, Item No. 976158
(★)
1880, Queen Victoria, 2½d blue, Orb watermark (Scott 68), plate 19, unused without gum, Fine to Very Fine.
SG 142.
Scott $675.
Suggested Bid $215

Sale 5326, Lot 7530, Item No.1005447
O
1880, Queen Victoria, 2½d blue, Orb watermark (Scott 68), plate 20, Fine to Very Fine.
SG 142.
Scott $65.
Suggested Bid $26

Sale 5326, Lot 7531, Item No. 976161
O
1880, Queen Victoria, 1½d Venetian red, Imperial Crown watermark (Scott 80),
Fine to Very Fine.
SG 167.
Scott $70.
Suggested Bid $22

Sale 5326, Lot 7532, Item No. 976162
★
1880, Queen Victoria, 2d pale rose, Imperial Crown watermark (Scott 81), o.g., heavy hinge remnants, Fine to Very Fine.
SG 168.
Scott $400.
Suggested Bid $130

Sale 5326, Lot 7533, Item No.1005448
O
1880, Queen Victoria, 2d pale rose, Imperial Crown watermark (Scott 81), Fine to Very Fine.
SG 168.
Scott $140.
Suggested Bid $56

Sale 5326, Lot 7534, Item No.1005449
O
1880, Queen Victoria, 4d gray brown, Imperial Crown watermark (Scott 84), Fine.
SG 160.
Scott $88.
Suggested Bid $35

Sale 5326, Lot 7535, Item No. 976167
O

1881, Queen Victoria, 6d gray, Imperial Crown watermark (Scott 86), plate 18, Fine to Very Fine.
SG 161.
Scott $93.
Suggested Bid $30

Sale 5326, Lot 7536, Item No. 976168
O
1881, Queen Victoria, 1s orange brown, Imperial Crown watermark (Scott 87), plate 13, clear 'BURLEY' cds, Fine to Very Fine.
SG 163.
Scott $250.
Suggested Bid $80

Sale 5326, Lot 7537, Item No. 976169
★
1881, Queen Victoria, 1d lilac, Die I (14 dots) (Scott 88), o.g., hinge remnant (pencil marks on gum), Fine.
SG 170.
Scott $260.
Suggested Bid $84

Sale 5326, Lot 7538, Item No. 976170
O
1883, Queen Victoria, 3d on 3d lilac, Imperial Crown watermark (Scott 94), Fine to Very Fine.
SG 159.
Scott $185.
Suggested Bid $60

Sale 5326, Lot 7539, Item No. 976171
O
1883, Queen Victoria, 6d on 6d lilac, Imperial Crown watermark (Scott 95), Fine to Very Fine.
SG 162.
Scott $175.
Suggested Bid $56

Sale 5326, Lot 7540, Item No.1005450
O
1883, Queen Victoria, 2s6d lilac on white paper, Anchor watermark (Scott 96),
premium cds and centering, Extremely Fine.
SG 178.
Scott $231.
Suggested Bid $92

Sale 5326, Lot 7541, Item No. 976172
O
1884, Queen Victoria, 1½d lilac (Scott 99), Fine to Very Fine.
SG 188.
Scott $53.
Suggested Bid $17

Sale 5326, Lot 7542, Item No. 976174
O
1884, Queen Victoria, 3d lilac (Scott 102), Fine to Very Fine.
SG 191.
Scott $115.
Suggested Bid $36

Sale 5326, Lot 7543, Item No. 976175
O
1884, Queen Victoria, 4d dull green (Scott 103), Fine to Very Fine.
SG 192.
Scott $245.
Suggested Bid $78

Sale 5326, Lot 7544, Item No.1005451
O

1884, Queen Victoria, 5d dull green (Scott 104), premium centering, Very Fine to Extremely Fine.
SG 193.
Scott $367.
Suggested Bid $145

Sale 5326, Lot 7545, Item No. 976177
O
1884, Queen Victoria, 6d dull green (Scott 105), clear 'CONTINENTAL NIGHT MAIL' cds; thin, Fine to Very Fine.
SG 194.
Scott $280.
Suggested Bid $31

Sale 5326, Lot 7546, Item No.1005452
O
1884, Queen Victoria, 1s dull green (Scott 107), premium cds, Fine to Very Fine.
SG 196.
Scott $570.
Suggested Bid $230

Sale 5326, Lot 7547, Item No.1005453
O
1884, Queen Victoria, 5s rose on white paper, Anchor watermark (Scott 108), premium cds and centering, Very Fine.
SG 180.
Scott $362.
Suggested Bid $145

Sale 5326, Lot 7548, Item No.1005454
O
1884, Queen Victoria, 10s ultramarine on white paper, Anchor watermark (Scott 109), premium centering, Very Fine to Extremely Fine.
SG 183.
Scott $769.
Suggested Bid $310

Sale 5326, Lot 7549, Item No. 976184
★
1887, Queen Victoria Jubilee, 5d dull purple & blue, Die I (Scott 118a), o.g., hinge remnant; thin, Fine to Very Fine.
SG 207.
Scott $925.
Suggested Bid $105

Sale 5326, Lot 7550, Item No.1005455
O
1887, Queen Victoria Jubilee, 9d dull purple & blue (Scott 120), premium centering, Very Fine to Extremely Fine.
SG 209.
Scott $70.
Suggested Bid $28

Sale 5326, Lot 7551, Item No.1005456
O
1890, Queen Victoria Jubilee, 10d dull purple & carmine (Scott 121), premium centering, Very Fine to Extremely Fine.
SG 210.
Scott $65.
Suggested Bid $26

Sale 5326, Lot 7552, Item No. 976186
★★

1902, King Edward VII, De La Rue printing, 2d yellowish green & carmine red (Scott 130), o.g., never hinged, Fine.
SG 225.
Scott $145.
Suggested Bid $46

Sale 5326, Lot 7553, Item No. 976188
★★
1902, King Edward VII, De La Rue printing, 3d dull purple on orange yellow (Scott 132), o.g., never hinged, Fine.
SG 232.
Scott $115.
Suggested Bid $36

Sale 5326, Lot 7554, Item No. 976189
★★
1906, King Edward VII, De La Rue printing, 3d dull purple on orange yellow, chalky paper (Scott 132d), o.g., never hinged, Fine to Very Fine.
SG 232a.
Scott $518.
Suggested Bid $165

Sale 5326, Lot 7555, Item No. 976191
★★
1902, King Edward VII, De La Rue printing, 5d dull purple & ultramarine (Scott 134), o.g., never hinged, Fine.
SG 242.
Scott $150.
Suggested Bid $48

Sale 5326, Lot 7556, Item No. 976192
★★
1913, King Edward VII, Somerset House printing, 6d dull purple, Dickinson coated paper (Scott 135f), o.g., never hinged, Fine to Very Fine.
SG 301.
Scott $490.
Suggested Bid $160

Sale 5326, Lot 7557, Item No. 976205
★
1902, King Edward VII, De La Rue printing, 2s6d lilac (Scott 139), o.g., hinged, Very Fine.
SG 260.
Scott $275.
Suggested Bid $88

Sale 5326, Lot 7558, Item No. 986018
O
1902, King Edward VII, De La Rue printing, 2s6d lilac (Scott 139), 4 singles, Fine to Very Fine.
SG 260.
Scott $150.
Suggested Bid $155

Sale 5326, Lot 7559, Item No. 986020
O
1911, King Edward VII, Somerset House printing, 2s6d dark purple (Scott 139a), single, Fine to Very Fine.
SG 317.
Scott $200.
Suggested Bid $52

Sale 5326, Lot 7560, Item No. 976203
★

1902, King Edward VII, De La Rue printing, 2s6d dull purple, chalky paper (Scott 139e), o.g., hinge remnant, Extremely Fine.
SG 262.
Scott $400.
Suggested Bid $130

Sale 5326, Lot 7561, Item No.1005459
O
1902, King Edward VII, De La Rue printing, 5s bright carmine (Scott 140),
Extremely Fine.
SG 263.
Scott $220.
Suggested Bid $88

Sale 5326, Lot 7562, Item No.1011860
O
1902, King Edward VII, De La Rue printing, 10s ultramarine (Scott 141), Extremely Fine.
SG 265.
Scott $500.
Suggested Bid $200

Sale 5326, Lot 7563, Item No. 975936
O
1902, King Edward VII, De La Rue printing, £1 dull blue green (Scott 142), Fine.
SG 266.
Scott $825.
Suggested Bid $265

Sale 5326, Lot 7564, Item No. 976199
★★
1911, King Edward VII, Harrison & Sons printing, 1d rose carmine, perf 15 x 14 (Scott 147), o.g., never hinged, Fine.
SG 281.
Scott $40.
Suggested Bid $13

Sale 5326, Lot 7565, Item No. 976201
★★
1911, King Edward VII, Harrison & Sons printing, 3d purple & lemon, perf 15 x 14 (Scott 149), o.g., never hinged, Fine.
SG 285.
Scott $92.
Suggested Bid $30

Sale 5326, Lot 7566, Item No. 976213
★★
1913, King George V, 10d turquoise blue, Royal Cypher watermark (Scott 171), o.g., never hinged, Fine.
SG 394.
Scott $46.
Suggested Bid $14

Sale 5326, Lot 7567, Item No. 976222
★
1918, King George V "Seahorse", Bradbury, Wilkinson printing, 2s6d reddish brown (Scott 179c), o.g., hinge remnant, Extremely Fine.
SG 415.
Scott $150.
Suggested Bid $48

Sale 5326, Lot 7568, Item No. 975938
★
1919, King George V "Seahorse", Bradbury, Wilkinson printing, 5s rose red (Scott 180), o.g., very lightly hinged, Fine to Very Fine.
SG 416.
Scott $350.
Suggested Bid $115

Sale 5326, Lot 7569, Item No. 975939
★
1919, King George V "Seahorse", Bradbury, Wilkinson printing, 10s dull gray blue (Scott 181), o.g., small hinge remnant, Fine to Very Fine.
SG 417.
Scott $525.
Suggested Bid $170

Sale 5326, Lot 7570, Item No.1005460
O
1935, King George V (photogravure), 2d orange, watermark sideways (Scott 213b), Very Fine.
SG 442b.
Scott $95.
Suggested Bid $38

Sale 5326, Lot 7571, Item No.1005461
O
1934, King George V re-engraved "Seahorses", 2s6d to 10s complete (Scott 222-224), Very Fine to Extremely Fine.
SG 450/2.
Scott $205.
Suggested Bid $80

Sale 5326, Lot 7572, Item No. 976235
★★
1939-42, King George VI "Square" high values, 2s6d to 10s (Scott 249-251A), set of 5, o.g., never hinged, Very Fine to Extremely Fine.
SG 476/8b.
Scott $471.
Suggested Bid $155

Sale 5326, Lot 7573, Item No. 986030
★
1939, King George VI, 10s dark blue (Scott 251), single, o.g., hinge remnant, Very Fine to Extremely Fine.
SG 478.
Scott $135.
Suggested Bid $38

Sale 5326, Lot 7574, Item No. 986033
★
1955, Queen Elizabeth II "Castle" high values, Waterlow printing, 2s6d to £1 complete (Scott 309-312), complete set of singles, o.g., lightly hinged, Fine to Very Fine.
SG 536/539.
Scott $240.
Suggested Bid $52

Sale 5326, Lot 7575, Item No.1002818
✉
1956, 1p ultramarine and 1½p green Queen Elizabeth Wilding on cover (Scott 318, 319), Cover from Bath with 1½p green paying to Barnstaple, with a post mark of 4 June 1956. Green 1p due marking applied at Barnstaple. The 1p ultramarine is being used in lieu of a Postage Due stamp. Printed matter material rate increased to 2p on 1 June 1956., Fine to Very Fine.
Scott $25.
Suggested Bid $10

POST OFFICE

Post Office
10 Cross Street
BARNSTAPLE
Devon
EX31 1AA

Telephone Barnstaple 3192
Barnstaple (STD code - 0271)

Giro Account
204 7012

In reply please quote 128/6980
Date 25 February 1975

Mr W R Murton
Chinnock House
44 Herbert Road
Wimbledon
LONDON
SW19 3SH

Dear Mr Murton

Thank you for your letter of 16 February 1975.

The item was posted at what was known at the time as 'Printed Paper Rate', which was then 2d, the item therefore being one halfpenny underpaid.

The "1d To Pay" impression was used at the office of posting. On arrival at Barnstaple a 1d stamp was affixed to the cover and cancelled with an oval shaped date-stamp which was used in the Registered Enclosure. The ordinary 1d stamp was used, presumably, because there were no 1d Postage Due Labels available at the specific time, and so the item would not be delayed.

I am sorry I cannot supply a sample of the handstamp, as the type is no longer used at this office. I hope that I may have been of some assistance to you in this matter.

Yours sincerely

K TEELING
for Postmaster

Sale 5326, Lot 7576, Item No. 976240

★★

1963, Red Cross complete, phosphor (Scott 398p-400p), Crowns watermark, o.g., never hinged, Extremely Fine.
SG 642p/4p.
Scott $48.
Suggested Bid $15

Sale 5326, Lot 7577, Item No.1002819

▲

Postage Due, 1951, 1d violet blue, G VI R watermark (Scott J35), singles, this is a 1954 Camberley bisect of SG D36 on a small piece bearing a complete stamp and a disganal bisect both tied by a Camberley date stamp 6 April 1954. There is a leter from the GPO validating the use.
SG D36.
Scott $50.
Suggested Bid $25

POST OFFICE

REGIONAL DIRECTOR'S OFFICE
HOME COUNTIES REGION
131/151, GREAT TITCHFIELD STREET, LONDON, W.1.
Telephone: MUSeum 3333 Extension 20
Telegrams: Homereg London, Telex
Your Ref:
In any reply please quote: DF 1742/348

13 July, 1960

Dear Sir,

Your letter of the 6th July to the Head Postmaster of Camberley has been referred to me.

We have no reason to doubt that the P.D. labels you have received are other than genuine. It is known that bisected 1d. P.D. labels were used at Camberley Head Post Office for one or two days in April 1954 and that they were affixed to Printed Paper matter returned to the Staff College Camberley. The postmark timings are probably 5 am or 6.30 am. We have no precise information as to how bisected labels came to be used but we presume that the stock of ½d. labels was insufficient to meet the demand and as a temporary expedient 1d. labels were cut in halves - the printed paper postage rate was 1½d. at that time.

I trust this information will be of assistance to you.

Yours faithfully,

(E. MANNING)
for Postal Controller

W. Muscott, Esq.,
Meadrow,
GODALMING,
Surrey.

Sale 5326, Lot 7578, Item No. 976248
★★ / ★
Postage Dues, 1955-57, ½d-5s complete (Scott J45-J54), St. Edward's Crown

watermark, o.g., never hinged or lightly hinged, Fine to Very Fine.
SG D46/55.
Scott $588.
Suggested Bid $190

Sale 5326, Lot 7579, Item No. 976249
★★ / ★
Postage Dues, 1959-63, ½d-£1 complete (Scott J55-J67), Crowns watermark, o.g., never hinged or hinged, Fine to Very Fine.
SG D56/68.
Scott $64.
Suggested Bid $21

Sale 5326, Lot 7580, Item No. 976250
O
Inland Revenue Official, 1882, Queen Victoria, ½d pale green (Scott O2), Fine.
SG O2.
Scott $65.
Suggested Bid $21

Sale 5326, Lot 7581, Item No. 976254
★
Inland Revenue Official, 1892, Queen Victoria, 2½d purple on blue (Scott O14),

o.g., hinge remnant, Very Fine.
SG O14.
Scott $200.
Suggested Bid $64

Sale 5326, Lot 7582, Item No. 976258
O
Govt. Parcels, 1883, Queen Victoria, 1s orange brown, plate 13 (Scott O30), Fine to Very Fine.
SG O64.
Scott $350.
Suggested Bid $115

Sale 5326, Lot 7583, Item No. 976262
O
Govt. Parcels, 1902, King Edward VII, 1s dull green & carmine (Scott O43), Fine to Very Fine.
SG O78.
Scott $325.
Suggested Bid $105

Sale 5326, Lot 7584, Item No. 976264
O

Office of Works Official, 1896, Queen Victoria, 1d lilac (Scott O45); minor crease, Fine to Very Fine.
SG O33.
Scott $165.
Suggested Bid $18

Sale 5326, Lot 7585, Item No. 976266
O
Office of Works Official, 1902, King Edward VII, ½d blue green (Scott O49), Fine to Very Fine.
SG O36.
Scott $205.
Suggested Bid $64

Sale 5326, Lot 7586, Item No. 976267

▲

Office of Works Official, 1902, King Edward VII, 1d scarlet (Scott O50), Fine to Very Fine.
SG O37.
Scott $205.
Suggested Bid $64

Sale 5326, Lot 7587, Item No. 976268
O

Office of Works Official, 1902, King Edward VII, 2d yellowish green & carmine red (Scott O51), Fine to Very Fine.
SG O38.
Scott $500.
Suggested Bid $160

Sale 5326, Lot 7588, Item No. 976270
★
Army Official, 1901, Queen Victoria, 6d purple on rose red (Scott O58), o.g., hinged; crease, Very Fine.
SG O45.
Scott $125.
Suggested Bid $14

Sale 5326, Lot 7589, Item No. 976273
O
Board of Education Official, 1902, King Edward VII, 1d scarlet (Scott O68), Fine to Very Fine.
SG O84.
Scott $50.
Suggested Bid $16

Sale 5326, Lot 7590, Item No. 976275
O
Admiralty Official, 1903, King Edward VII, 1½d dull purple & green (Scott O74),
Fine to Very Fine.
SG O103.
Scott $170.
Suggested Bid $54

Sale 5326, Lot 7591, Item No. 976278

1947, 5sh-10sh King George VI 'M.E.F.' overprint (Scott 14-15), o.g., lightly hinged, Extremely Fine.
Scott $100.
Suggested Bid $32

Sale 5326, Lot 7592, Item No. 984004
★
1876, Queen Victoria, 1d lake, Crown CC watermark, perf. 14 (Scott 8), single, o.g., hinge remnant, Very Fine.

SG 16.
Scott $250.
Suggested Bid $78

Sale 5326, Lot 7593, Item No. 984006
★
1879, Queen Victoria, 4d blue, Crown CC watermark (Scott 10), single, o.g., hinge remnant, Very Fine.
SG 20.
Scott $290.
Suggested Bid $78

Sale 5326, Lot 7594, Item No. 984007
★
1876, Queen Victoria, 6d blue green, Crown CC watermark, perf. 14 (Scott 11),
single, o.g., hinge remnants, Fine.
SG 18.
Scott $450.
Suggested Bid $105

Sale 5326, Lot 7595, Item No. 984008

★

1882, Queen Victoria, 2½d red brown, Crown CA watermark (Scott 13), single, o.g., hinged, Fine.
SG 22.
Scott $225.
Suggested Bid $52

Sale 5326, Lot 7596, Item No. 984011

★

1882, Queen Victoria, 4d blue, Crown CA watermark (Scott 15), single, o.g., hinged twice, Very Fine.
SG 23.
Scott $350.
Suggested Bid $105

Sale 5326, Lot 7597, Item No. 984014
★
1886, Queen Victoria, 1s mauve, Crown CA watermark (Scott 17), single, o.g., hinge remnant, Very Fine.
SG 30.
Scott $190.
Suggested Bid $52

Sale 5326, Lot 7598, Item No. 984015
O
1886, Queen Victoria, 1s mauve, Crown CA watermark (Scott 17), single, Fine to Very Fine.
SG 30.
Scott $175.
Suggested Bid $52

Sale 5326, Lot 7599, Item No. 983997

1864, Queen Victoria, 1d dull rose, Small Star watermark (Scott 2), single, o.g., lightly hinged, Very Fine.
SG 6.
Scott $135.
Suggested Bid $38

Sale 5326, Lot 7600, Item No. 984001

1872, Queen Victoria, 1d lake, Crown CC watermark, perf. 12½ (Scott 5), single, o.g., hinge remnants, Fine.
SG 13.
Scott $220.
Suggested Bid $52

Sale 5326, Lot 7601, Item No. 975914
★★ ⊞
1938, King George VI Pictorial, 1s black & sepia, perf 13½ (Scott 46a), block of 4, o.g., never hinged, Fine to Very Fine.
SG 44.
Scott $90.
Suggested Bid $29

Sale 5326, Lot 7602, Item No. 975916
★★ ⊞
1938, King George VI Pictorial, 5s black & yellow brown, perf 13½ (Scott 48a),
block of 4, o.g., never hinged, Very Fine.
SG 46.
Scott $400.
Suggested Bid $130

Sale 5326, Lot 7603, Item No. 975917
★★ ⊞
1938, King George VI Pictorial, 10s black & bright purple, perf 13½ (Scott 49a),
block of 4, o.g., never hinged, Very Fine.
SG 47.
Scott $480.
Suggested Bid $160

Sale 5326, Lot 7604, Item No. 975918
★
1883, Queen Victoria "Chalon Head", £1 deep green (Scott 83), Large Crown & Q watermark, o.g., hinged, Fine.
SG 161.
Scott $350.
Suggested Bid $115

Sale 5326, Lot 7605, Item No. 984059
★
1949-50, 5s-£2 Arms complete (Scott 218-221), complete set of single, o.g., lightly hinged, Fine to Very Fine.
SG 224a/d.
Scott $254.
Suggested Bid $52

Sale 5326, Lot 7606, Item No. 984060
★
1963-65, Navigators, 4s to £2 complete (Scott 374-379), singles, o.g., lightly hinged, Fine to Very Fine.
SG 355/360.
Scott $222.
Suggested Bid $52

Sale 5326, Lot 7607, Item No. 984063
★
Postage Due, 1936, 6d carmine & yellow green (Scott J62), perf 11, single, o.g., lightly hinged, Fine.
SG D110.
Scott $550.
Suggested Bid $130

Sale 5326, Lot 7608, Item No. 984073
O
1862, Queen Victoria, 4d dull rose, perf. 13 (Scott 9), single, Very Fine.
SG 18.
Scott $475.
Suggested Bid $130

Sale 5326, Lot 7609, Item No. 984076
★

1863, Queen Victoria, 4d bright rose, perf. 12½ (Scott 13), single, o.g., lightly hinged, Fine to Very Fine.
SG 26.
Scott $375.
Suggested Bid $105

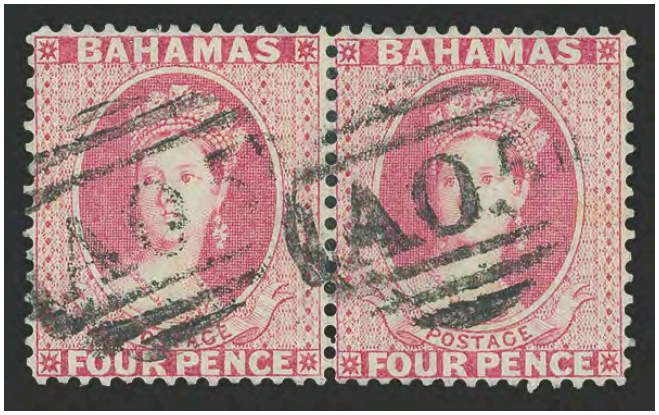

Sale 5326, Lot 7610, Item No. 984080
O
1863, Queen Victoria, 4d bright rose, perf. 14 (Scott 18), pair, Very Fine.
SG 35.
Scott $50.
Suggested Bid $26

Sale 5326, Lot 7611, Item No. 984082
★
1876, Queen Victoria, 4d rose lake, perf 14 (Scott 18a), single, small part o.g., Fine.
SG 37.

Scott $550.
Suggested Bid $130

Sale 5326, Lot 7612, Item No. 984100
★
1933, King George V definitives, 8a to 2r (Scott 10-13), singles, disturbed o.g., Fine to Very Fine.
Scott $77.
Suggested Bid $18

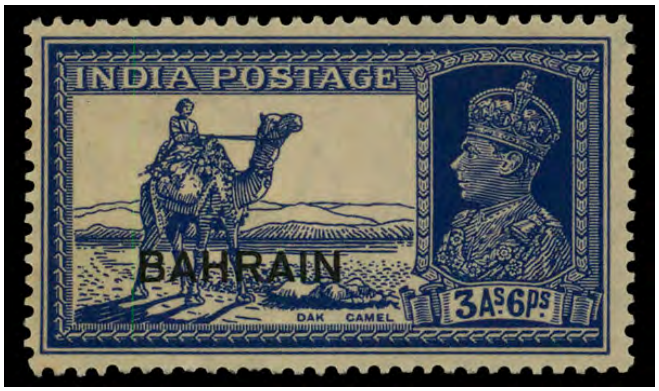

Sale 5326, Lot 7613, Item No.1002545
★★
1938, King George VI, 3a6p bright blue (Scott 27), single, o.g., never hinged, Very Fine.
SG 27.
Scott $4.
Suggested Bid $10

Sale 5326, Lot 7614, Item No.1002546
★★
1943, King George VI, 1a3p bister (Scott 42), single, o.g., never hinged, Very Fine.
SG 42.
Scott $7.
Suggested Bid $10

Sale 5326, Lot 7615, Item No.1002547
★★
1966, Pictorials complete (Scott 141-152), complete set of singles, o.g., never hinged, Very Fine.
Scott $56.
Suggested Bid $25

Sale 5326, Lot 7616, Item No. 984114

★

1858, "Britannia", 1s black, imperf (Scott 9), single, disturbed o.g., Very Fine.
SG 12a.
Scott $260.
Suggested Bid $78

Sale 5326, Lot 7617, Item No. 984116
O
1860, "Britannia" (½d) yellow green, pin-perf 14 (Scott 10), single, Fine.
SG 13.
Scott $500.
Suggested Bid $130

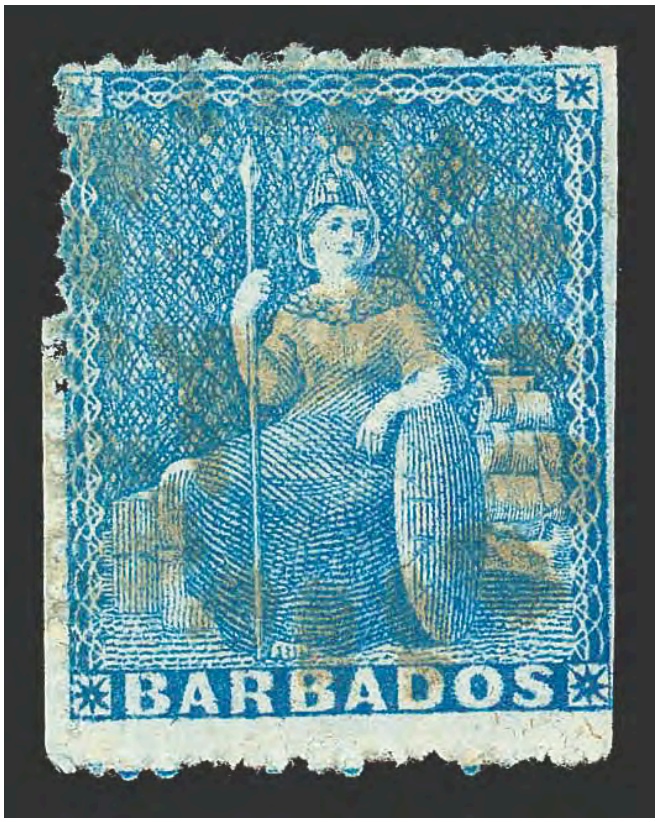

Sale 5326, Lot 7618, Item No. 984117
O
1860, "Britannia" (1d) pale blue, pin-perf 14 (Scott 11), single, Fine.
SG 14.
Scott $175.
Suggested Bid $38

Sale 5326, Lot 7619, Item No. 984122
★
1870, "Britannia", 1s black, rough perf 14 to 16 (Scott 28), single, traces of o.g., Fine.
SG 47.
Scott $500.
Suggested Bid $130

Sale 5326, Lot 7620, Item No. 984125
★
1873, "Britannia", 3d brown purple, perf 14 (Scott 38), single, o.g., lightly hinged, Very Good to Fine.
SG 63.
Scott $375.
Suggested Bid $105

Sale 5326, Lot 7621, Item No. 984127
★
1873, "Britannia" (½d) green, clean-cut perf 14½ to 15½ (Scott 39), single, o.g., hinge remnants, Very Fine.
SG 58.
Scott $500.
Suggested Bid $130

Sale 5326, Lot 7622, Item No. 984130
★
1875, "Britannia", 4d deep red, perf 12½ (Scott 47), single, traces of o.g., Fine to Very Fine.
SG 68.
Scott $375.
Suggested Bid $105

Sale 5326, Lot 7623, Item No. 984137
★
1882, Queen Victoria, 4d deep brown (Scott 65), single, o.g., hinge remnants, Fine.
SG 99.
Scott $19.
Suggested Bid $5

Sale 5326, Lot 7624, Item No. 984141
O

1886, Queen Victoria, 5s bister (Scott 68), single, Fine.
SG 103.
Scott $215.
Suggested Bid $52

Sale 5326, Lot 7625, Item No.1005375
★
1886, "British Bechuanaland" on Cape of Good Hope 1s green (Scott 9), o.g., small hinge remnant, Fine.
SG 8.
Scott $375.
Suggested Bid $150

Sale 5326, Lot 7626, Item No.1005376
★
1888, Queen Victoria, 2d lilac & black (Scott 12), part o.g., Fine.
SG 11.
Scott $125.
Suggested Bid $50

Sale 5326, Lot 7627, Item No.1005378
★

1888, Queen Victoria, 6d lilac & black (Scott 15), o.g., heavy hinge remnant, Very Fine.
SG 14.
Scott $85.
Suggested Bid $34

Sale 5326, Lot 7628, Item No.1005381
★
1888, Queen Victoria, 5s green & black (Scott 19), o.g., hinge remnant, Fine to Very Fine.
SG 18.
Scott $140.
Suggested Bid $56

Sale 5326, Lot 7629, Item No.1005384
★
1891-94 "British Bechuanaland" on Great Britain 1d-1s complete (Scott 33-37), o.g., hinge remnants, Fine to Very Fine.
SG 33/7.
Scott $55.
Suggested Bid $22

Sale 5326, Lot 7630, Item No.1005387
★
1888, "Bechuanaland Protectorate" and 4d on Great Britain 4d lilac & black (Scott 64), o.g., small hinge remnant (pencil mark on gum), Fine.
SG 44.
Scott $475.
Suggested Bid $190

Sale 5326, Lot 7631, Item No.1005390

★

1904-12, Great Britain ½d-1sh, 'BECHUANALAND/PROTECTORATE' overprint, complete (Scott 76-79), set of 4, o.g., hinge remnants, Fine to Very Fine.
Scott $85.
Suggested Bid $34

Sale 5326, Lot 7632, Item No. 984154
★
1866, Queen Victoria, 2d dull blue, perf. 14 (Scott 2), single, o.g., hinge remnants, Fine.
SG 3.
Scott $525.
Suggested Bid $130

Sale 5326, Lot 7633, Item No. 984156
O
1865, Queen Victoria, 6d dull purple, perf. 14 (Scott 4), single; Small tear middle top and pulled perforation middle rightside.
SG 6.
Scott $90.
Suggested Bid $26

Sale 5326, Lot 7634, Item No. 984164
★
1883, Queen Victoria, 1d rose red (Scott 19b), single, o.g., hinge remnant, Fine to Very Fine.
SG 23.
Scott $100.
Suggested Bid $26

Sale 5326, Lot 7635, Item No. 984165
★

1886, Queen Victoria, 1d carmine rose (Scott 19c), single, o.g., hinge remnant, Fine to Very Fine.
SG 24.
Scott $75.
Suggested Bid $18

Sale 5326, Lot 7636, Item No. 976102
★★

1940, King George VI, 2s deep reddish purple & ultramarine on gray blue, perf. 14, chalky paper (Scott 123 var.), o.g., never hinged, Extremely Fine, with 2004 KGVI Expertising certificate for block.
SG 116a; £350 ($470).
Suggested Bid $84

KGVI Expertising Ref No: 0190/07-04

In our opinion

Colour reproduction is subject to variation

Country: Bermuda

Description:

SG 116a 1940 (Oct.) 2/- deep reddish purple and bright blue on grey-blue chalky paper. Mint block of 4, with full or large part original gum, is genuine.

Signed:

75% of Actual Size

P. O. Box 1135, Axbridge, Somerset, BS26 2EW United Kingdom Email: murraypayne@dial.pipex.com Tel: + 44 (0) 1934 732511 Fax: + 44 (0) 1934 733498

Sale 5326, Lot 7637, Item No. 984185

★

1963, Queen Elizabeth II Pictorials, ½d to £1 complete (Scott 1-15), complete set of singles, o.g., lightly hinged, Very Fine.
SG 1/15.
Scott $172.
Suggested Bid $52

Sale 5326, Lot 7638, Item No. 980675

★ ✉

1895 1a Postal Card & 1896 2a6p Stamped Envelope (Higgins and Gage 5, B4), the card has a type 2 overprint, the envelope type 1 in blue, Very Fine.
Suggested Bid $42

Sale 5326, Lot 7639, Item No. 984203

★

1861, Seal of the Colony, 1¢ reddish brown, perf 12, thick paper (Scott 17), single, o.g., lightly hinged, Fine.
SG 40.
Scott $500.
Suggested Bid $130

Sale 5326, Lot 7640, Item No. 984211

★

1867, Seal of the Colony, 24¢ yellow green, perf 10, medium paper (Scott 68), single, hinge remnant and traces of o.g.; Pulled perforations left/right side, Fine to Very Fine.
SG 103.
Scott $275.
Suggested Bid $78

Sale 5326, Lot 7641, Item No. 984377
O
1857, Queen Victoria, 6d purple brown, blued paper, imperf. (Scott 2), Large Star watermark, single, Fine.
Scott $575.
Suggested Bid $130

Sale 5326, Lot 7642, Item No. 984387
★
1881, Queen Victoria, ½pi emerald green, Crown CC watermark (Scott 11), single, o.g., hinge mark, Very Fine.
SG 11.
Scott $210.
Suggested Bid $52

Sale 5326, Lot 7643, Item No. 984402
O
1874, Queen Victoria, 6d green (Scott 2), single, Fine.
SG 2.
Scott $115.
Suggested Bid $26

Sale 5326, Lot 7644, Item No. 984404
★
1874, Queen Victoria, 1s dull magenta (Scott 3), single, o.g., hinge remnant, Very Fine.
SG 3.
Scott $375.
Suggested Bid $78

Sale 5326, Lot 7645, Item No. 985943
★★
1954, Queen Elizabeth II Pictorials, £1 (Scott 1L33), set of 15, single, o.g., never hinged, Fine to Very Fine.
Scott $85.
Suggested Bid $21

Sale 5326, Lot 7646, Item No. 985955
★
1871, Queen Victoria, Embossed, 4d pale brown (Scott 1), unwatermarked, single, o.g., lightly hinged, Very Fine.
SG 2.
Scott $575.
Suggested Bid $160

Sale 5326, Lot 7647, Item No. 985957

★

1874, Queen Victoria, Embossed, 6d blue (Scott 4), Crown CC watermark, single, o.g., hinge remnant, Very Fine.
SG 8.
Scott $350.
Suggested Bid $78

Sale 5326, Lot 7648, Item No. 986038

★

1881, Queen Victoria, 4d blue, perf 14½ (Scott 10), single, o.g., hinge remnant, Fine.
SG 23.
Scott $150.
Suggested Bid $38

Sale 5326, Lot 7649, Item No.1005468
O
1865, Queen Victoria, 96¢ brownish gray (Scott 24), Crown CC watermark, Fine.
SG 19. Yang 19.
Scott $90.
Suggested Bid $36

Sale 5326, Lot 7650, Item No.1005469
O

1876, Queen Victoria, 28¢ on 30¢ mauve (Scott 30), Very Fine.
SG 21. Yang 21.
Scott $65.
Suggested Bid $26

Sale 5326, Lot 7651, Item No.1005470
O
1903, King Edward VII, $3 slate & dull blue (Scott 83), Crown CA watermark, Fine to Very Fine.
SG 74. Yang 73.
Scott $500.
Suggested Bid $200

Sale 5326, Lot 7652, Item No.1005471
★
1907, King Edward VII, 10¢ bright ultramarine (Scott 95), Multiple Crown CA watermark, o.g., hinged, Fine to Very Fine.
SG 95. Yang 94.
Scott $78.
Suggested Bid $31

Sale 5326, Lot 7653, Item No.1005472
O
1911, King Edward VII, 20¢ purple & sage green (Scott 98), Multiple Crown CA watermark, Very Fine.
SG 96. Yang 95.
Scott $58.
Suggested Bid $23

Sale 5326, Lot 7654, Item No.1005473
O
1905, King Edward VII, $5 purple & blue green (Scott 107), Multiple Crown CA watermark, Very Fine.
SG 89. Yang 89.
Scott $550.
Suggested Bid $220

Sale 5326, Lot 7655, Item No.1005474
O
1938, King George VI, $10 green & violet (Scott 166), Fine to Very Fine.
Scott $165.
Suggested Bid $66

Sale 5326, Lot 7656, Item No.1005476
O
1962-73, Queen Elizabeth II (Annigoni portrait), 5¢-$20 complete (Scott 203-217), Very Fine.
SG 196/210. Yang 183/197.
Scott $44.
Suggested Bid $18

Sale 5326, Lot 7657, Item No.1005478
★★
1966, U.N.E.S.C.O. complete (Scott 231-233), o.g., never hinged, Extremely Fine.
SG 239/241.
Scott $50.
Suggested Bid $20

Sale 5326, Lot 7658, Item No.1005479
★★
1970, Year of the Dog complete (Scott 253-254), o.g., never hinged, Very Fine.
SG 261/262.
Scott $51.
Suggested Bid $20

Sale 5326, Lot 7659, Item No.1005480
★★
1975, Festivals complete (Scott 306-308), o.g., never hinged, Extremely Fine.
SG 331/333.
Scott $40.
Suggested Bid $16

Sale 5326, Lot 7660, Item No. 974792
(★)
1859, Queen Victoria Typographed, 2a yellow buff, white paper (Scott 15), unused without gum, Very Good.
SG 42.
Scott $825.
Suggested Bid $265

Sale 5326, Lot 7661, Item No. 974794
★
1856, Queen Victoria Typographed, 8a carmine, white paper (Scott 18), disturbed

o.g., Very Good.
SG 48.
Scott $900.
Suggested Bid $290

Sale 5326, Lot 7662, Item No. 975405
★
1892, Queen Victoria, 1r green & aniline carmine (Scott 49), disturbed o.g., Fine.
SG 106.
Scott $60.
Suggested Bid $19

Sale 5326, Lot 7663, Item No.1005495
★★ / ★
1958-63, 1np-10r Map & Industries, complete (Scott 302-319), set of 18, o.g., some never hinged / some hinged (6np corner perf thin), Very Fine.
Scott $78.
Suggested Bid $31

Sale 5326, Lot 7664, Item No.1005501

★

1940, Pictorial definitive, 1s light blue (Scott 117), o.g., hinge remnant, Fine.
SG 122.
Scott $175.
Suggested Bid $70

Sale 5326, Lot 7665, Item No.1005502
★
1943-45, 2sh6d-10sh St. Patrick, chalky paper (Scott 121-123), set of 3, o.g., hinged, Very Fine to Extremely Fine.
Scott $40.
Suggested Bid $16

Sale 5326, Lot 7666, Item No. 986084
★
1884, Queen Victoria, 2d rose (Scott 19), single, o.g., hinge remnant (album adherence), Very Fine.
SG 19.
Scott $240.
Suggested Bid $52

Sale 5326, Lot 7667, Item No.1005532
★
1932, 2d-6d Views complete (Scott 106-108), set of 3, o.g., hinged, Very Fine to Extremely Fine.
SG 111/13.
Scott $84.
Suggested Bid $34

Sale 5326, Lot 7668, Item No.1005543
★
1959, 5np-10r Sheik & Views, complete (Scott 104-152), o.g., lightly hinged or never hinged, Fine to Very Fine.
Scott $54.
Suggested Bid $22

Sale 5326, Lot 7669, Item No.1005545

★

1964, 1f-1d Sheik Abdullah, complete (Scott 225-243), set of 19, slightly glazed o.g., Fine to Very Fine.
Scott $63.
Suggested Bid $25

Sale 5326, Lot 7670, Item No.1005546
★★
1965, 8f-90f Falcon, complete (Scott 291-298), set of 8, o.g., never hinged, Very Fine.
Scott $57.
Suggested Bid $22

Sale 5326, Lot 7671, Item No. 975944
★★
1935-36, 1c-$5, Arms (Scott 21//35), without 1941 2c, 3c, 6c & 15c issues, o.g., never hinged, Fine to Very Fine.
Scott $325.
Suggested Bid $105

Sale 5326, Lot 7672, Item No.1005564

★

1967, 2l-2.5r Churchill Memorial, complete (Scott 201-206), set of 6, slightly glazed o.g., Very Fine to Extremely Fine.
Scott $55.
Suggested Bid $22

Sale 5326, Lot 7673, Item No. 986137

★

1884, Queen Victoria, 2½d red brown (Scott 7), Crown CA watermark, single, o.g., hinge remnant, Very Fine.
SG 9.
Scott $275.
Suggested Bid $78

Sale 5326, Lot 7674, Item No.1005574
O
1984, 5c-$10 Birds, complete (Scott 524-538), set of 15, Very Fine.
Scott $50.
Suggested Bid $20

Sale 5326, Lot 7675, Item No.1005575

★★

1985, 75c-$1.60 surcharges, 'CARIBBEAN/ROYAL VISIT/1985' overprint, complete (Scott 573-579), set of 7, o.g., never hinged, Extremely Fine.
Scott $58.
Suggested Bid $23

Sale 5326, Lot 7676, Item No.1005576

★★

1985, 5c-$10 Birds, 'O.H.M.S.' overprint, complete (Scott O65-O78), set of 14, o.g., never hinged, Very Fine.
Scott $43.
Suggested Bid $17

Sale 5326, Lot 7677, Item No.1005577

★

1874, Queen Victoria, 5s rose (Scott 57a), Crown CC watermark, o.g., hinge remnant, Very Fine to Extremely Fine.
SG 72.
Scott $150.
Suggested Bid $60

Sale 5326, Lot 7678, Item No. 986175
★
1866, Medicinal Spring (Engraved), 1s blue green (Scott 12), single, o.g., hinge remnants, Fine.
SG 13.
Scott $325.
Suggested Bid $78

Sale 5326, Lot 7679, Item No. 964421
★
1864, Queen Victoria "Chalon Head", 1s pale yellow green, perf 12½ (Scott 37),
Large Star watermark; corner tear UR, Very Good to Fine.
SG 125 var.
Scott $325.
Suggested Bid $29

Sale 5326, Lot 7680, Item No. 964445
★
1871, Queen Victoria "Chalon Head", 6d pale blue, perf 12½ (Scott 41a), Large Star watermark, Fine.
SG 135.
Scott $75.
Suggested Bid $15

Sale 5326, Lot 7681, Item No. 964493
★★ / ★
1953-57, ½d-10sh Queen Elizabeth II definitives, complete (Scott 288-301), set of 16, o.g., some never hinged / some hinged, Fine to Very Fine.
Scott $179.
Suggested Bid $30

Sale 5326, Lot 7682, Item No. 964502
★★ / ★
1967-68, ½c-$2 Definitives, without 30c (Scott 382//404), o.g., some never hinged / some hinged, Fine to Very Fine.
Scott $68.
Suggested Bid $15

1½c
MANUKA
NEW ZEALAND
1c
NEW ZEALAND
2c
NEW ZEALAND
2½c
KOWHAI
NEW ZEALAND
3c
PUAWANGI
NEW ZEALAND
MATUA-TINUMU
4c
NEW ZEALAND
5c
PIKIARERO
NEW ZEALAND
6c
KOROMIKO
NEW ZEALAND
7c
RATA
NEW ZEALAND
7c
BROWN TROUT
NEW ZEALAND
8c
NEW ZEALAND

NEW ZEALAND
TIMBER INDUSTRY
10c
ONDON
15c
TIKI
NEW ZEALAND
15c
TIKI
NEW ZEALAND
20c
MAORI ROCK DRAWING
NEW ZEALAND
25c
BUTTER MAKING
NEW ZEALAND
28c
FOX GLACIER
WESTLAND NATIONAL PARK
NEW ZEALAND
NEW ZEALAND
30c
TONGARIRO NATIONAL PARK & CHATEAU

Sale 5326, Lot 7683, Item No. 964533
★
1931 Health complete (Scott B3-B4), o.g., hinge remnants, Fine to Very Fine.
SG 546/7.
Scott $200.
Suggested Bid $80

Sale 5326, Lot 7684, Item No.1005581
★
Airmail, 1931, 3d-7d complete (Scott C1-C3), o.g., lightly hinged, Very Fine to Extremely Fine.
SG 548/50.
Scott $85.
Suggested Bid $34

Sale 5326, Lot 7685, Item No. 964575
O
1963, 3sh Queen Elizabeth II (Scott O111), Fine to Very Fine.
Scott $58.
Suggested Bid $10

Sale 5326, Lot 7686, Item No.1005628
O
1892, "OIL RIVERS" on Great Britain 1s dull green (Scott 6), 'OLD CALABAR RIVER' cds, Fine to Very Fine.

SG 6.
Scott $100.
Suggested Bid $40

Sale 5326, Lot 7687, Item No.1005400
★
1893, Old Calabar provisional, 1s on 2d gray green & carmine, violet surcharge (Scott 29), o.g., small hinge remnant, Fine to Very Fine, with 1967 B.P.A. certificate.
SG 37.
Scott $600.
Suggested Bid $240

779

No. 58029

The British Philatelic Association, Limited

EXPERT COMMITTEE

446, STRAND,
LONDON, W.C.2. 12 JAN 1967 19

The Committee is of the opinion that the Niger Coast Protectorate 1893 1/- on 2d green and carm ine (SG 37) unused with original gum, is genuine.

This opinion is given subject to the conditions printed on the back thereof.

Sale 5326, Lot 7688, Item No.1005631
★
1894, Old Calabar provisional, ½d on 2½d blue (Scott 54), disturbed o.g., Fine to Very Fine.
SG 65.
Scott $475.
Suggested Bid $190

Sale 5326, Lot 7689, Item No.1005405

▲

1894, Old Calabar provisional, ½d on 2½d blue (Scott 54), tied by 'OLD CALABAR RIVER' cds, Very Fine to Extremely Fine.
SG 65.
Scott $275.
Suggested Bid $110

Sale 5326, Lot 7690, Item No.1005634
O
1915, King George V, 1d carmine rose (Scott 12a), 2nd watermark, Fine to Very Fine.
Scott $150.
Suggested Bid $60

Sale 5326, Lot 7691, Item No.1005637
O
1921, 5d brown, 'O S' perfed initials, Very Fine to Extremely Fine.
SG O5; £100 ($130).
Suggested Bid $54

Sale 5326, Lot 7692, Item No.1005638
★
1921, 2d orange, 'O S' perfed initials, o.g., hinged, Fine.

SG O18; £150 ($200).
Suggested Bid $80

Sale 5326, Lot 7693, Item No.1005639
O
1923, 4d violet, 'O S' perfed intials, Fine to Very Fine.
SG O20; £110 ($150).
Suggested Bid $60

Sale 5326, Lot 7694, Item No.1005645
★
1951, 2r on 2sh6d Great Britain surcharge, high value (Scott 41), o.g., very lightly hinged, Extremely Fine.
Scott $45.
Suggested Bid $18

Sale 5326, Lot 7695, Item No.1005644

1948, ½a-2r on Great Britain surcharges, complete (Scott 16-24), set of 9, o.g., hinge remnants, Fine to Very Fine.
Scott $56.
Suggested Bid $22

Sale 5326, Lot 7696, Item No.1005406
O
1868-1900, ½d-5sh Orange Tree, complete (Scott 1-8, 10-12), set of 11, Fine to Very Fine.
Scott $51.
Suggested Bid $20

Sale 5326, Lot 7697, Item No.1005409
O
1877, 4d on 6d rose, type a surcharge (Scott 13), Fine to Very Fine.
Scott $65.
Suggested Bid $26

Sale 5326, Lot 7698, Item No.1005411
O
1877, 4d on 6d rose, type c surcharge (Scott 15), Fine.

Scott $43.
Suggested Bid $17

Sale 5326, Lot 7699, Item No.1005413
★
1881, 1d on 5sh green, type g surcharge (Scott 18), wing margin single, o.g., hinged, Fine to Very Fine.
Scott $65.
Suggested Bid $26

Sale 5326, Lot 7700, Item No.1005415
★

1881, 1d on 5sh green, type I surcharge (Scott 21C), o.g., small hinge remnants, Very Good to Fine.
Scott $95.
Suggested Bid $38

Sale 5326, Lot 7701, Item No.1005423
(★)
1900, ½d on ½d orange, 'V.R.I.' surcharge, no period after 'I' (Scott 44b), unused without gum, Fine to Very Fine.
Scott $175.
Suggested Bid $70

Sale 5326, Lot 7702, Item No.1005424
★
1900, ½d on ½d orange, 'V.R.I.' surcharge, '½' omitted (Scott 44f), o.g., hinged, Fine.
Scott $210.
Suggested Bid $84

Sale 5326, Lot 7703, Item No.1005429
★

1900, 1d on 1d brown, 'V.R.I.' surcharge (Scott 45O), o.g., hinge remnant, Fine.
Scott $675.
Suggested Bid $265

Sale 5326, Lot 7704, Item No.1005430
O
1900, 2½d on 3d ultramarine, surcharge no period after 'V' (Scott 47a), Fine to Very Fine.
Scott $105.
Suggested Bid $42

Sale 5326, Lot 7705, Item No.1005650
★★ ⊞
1900, 1s on 1s brown, raised periods (Scott 52e), block of 4, o.g., never hinged, Fine to Very Fine.
Scott $48.
Suggested Bid $19

Sale 5326, Lot 7706, Item No.1005651
★★
1950. 8a black, carmine 'SERVICE' overprint (Scott O31), o.g., never hinged, Very

Fine to Extremely Fine.
Scott $60.
Suggested Bid $24

Sale 5326, Lot 7707, Item No.1005659
★
1957, 1np-10r on Great Britain sucharges, 'QATAR' overprint, complete (Scott 1-15), set of 15, slightly disturbed o.g., Fine to Very Fine.
Scott $41.
Suggested Bid $16

Sale 5326, Lot 7708, Item No.1005660

★

1961, 1np-10r Sheik & Views, complete (Scott 26-36), set of 11, slightly glazed o.g., Fine to Very Fine.
Scott $125.
Suggested Bid $50

Sale 5326, Lot 7709, Item No.1005663

★

1965, 1np-1r Boy Scouts, complete (Scott 53-60), set of 8, o.g., lightly hinged,

Extremely Fine.
Scott $49.
Suggested Bid $19

Sale 5326, Lot 7710, Item No. 986408
★
1882, Queen Victoria, 2½d pale red brown (Scott 11), Crown CA watermark, single, o.g., hinged, Fine.
SG 14.
Scott $200.
Suggested Bid $52

Sale 5326, Lot 7711, Item No. 986434
★

1863, Queen Victoria (4d) indigo, perf 12½ (Scott 5), Crown CC watermark, single, o.g., lightly hinged, Fine.
SG 7.
Scott $140.
Suggested Bid $38

Sale 5326, Lot 7712, Item No. 986438
★
1863, Queen Victoria (6d) emerald green, perf 12½ (Scott 6), Crown CC watermark, single, o.g., hinge mark, Fine.
SG 8.
Scott $225.
Suggested Bid $52

Sale 5326, Lot 7713, Item No. 986442
★
1864, Queen Victoria (4d) yellow, perf 12½ (Scott 8), Crown CC watermark, single, o.g., lightly hinged; Pulled perforations left side of stamp., Fine.
SG 12.
Scott $210.
Suggested Bid $52

Sale 5326, Lot 7714, Item No. 986446
★

1876, Queen Victoria (1d) black, perf 14 (Scott 11), Crown CC watermark, single, o.g., hinge remnants, Fine.
SG 15.
Scott $50.
Suggested Bid $13

Sale 5326, Lot 7715, Item No. 986449
★
1876, Queen Victoria (6d) pale lilac, perf 14 (Scott 13), Crown CC watermark, single, traces of o.g., Fine.
SG 17a.
Scott $125.
Suggested Bid $30

Sale 5326, Lot 7716, Item No. 986453
★
1881, Queen Victoria, 2½d brown red (Scott 17), Crown CC watermark, single, o.g., hinge remnant, Fine.
SG 24.
Scott $60.
Suggested Bid $15

Sale 5326, Lot 7717, Item No. 986607

★

1886, Queen Victoria, 6d lilac, Die I (Scott 34), Crown CA watermark, single, o.g., hinge remnant (album adherence), Fine.
SG 35.
Scott $300.
Suggested Bid $78

Sale 5326, Lot 7718, Item No. 986470

★

1866, Queen Victoria, 4d deep blue, perf 11-12½ (Scott 6), unwatermarked, single, o.g., lightly hinged, Fine to Very Fine.
SG 6.
Scott $300.
Suggested Bid $78

Sale 5326, Lot 7719, Item No. 986477
★
1871, Queen Victoria, 6d deep green, rough perf 14 to 16 (Scott 14), Small Star watermark, single, o.g., hinge remnant, Fine.
SG 16.
Scott $350.
Suggested Bid $105

Sale 5326, Lot 7720, Item No. 986495
★

1883, Queen Victoria, 6d bright green (Scott 38), Crown CA watermark, single, o.g., lightly hinged, Fine to Very Fine, with 1989 R.P.S.C. certificate.
SG 44.
Scott $175.
Suggested Bid $52

Sale 5326, Lot 7721, Item No. 986247
★
1879, Queen Victoria, 1s green (Scott 4), Crown CC watermark, single, o.g., hinge remnant, Very Fine.
SG 4.
Scott $425.
Suggested Bid $160

Sale 5326, Lot 7722, Item No.1011926
O
1859, "Britannia" engraved, 6d deep green, imperf (Scott 16), Fine.
SG 28.
Scott $525.
Suggested Bid $210

Sale 5326, Lot 7723, Item No. 986339
★
1900, "Britannia", 1d dull purple & rose, type II, oval "O" in "ONE" (Scott 77),

single, o.g., hinged, Very Fine.
SG 116.
Scott $400.
Suggested Bid $105

Sale 5326, Lot 7724, Item No.1005583
(★)
1868, 5¢ black on yellowish (Scott 26), unused without gum, Very Fine.
Scott $850.
Suggested Bid $340

Sale 5326, Lot 7725, Item No.1005586
(★)
1868, 1¢ violet (Scott 32), unused without gum, Fine.

Scott $195.
Suggested Bid $76

Sale 5326, Lot 7726, Item No.1005593
(★)
1880, 1¢ violet brown (Scott 41), unused without gum, Fine to Very Fine.
Scott $70.
Suggested Bid $28

Sale 5326, Lot 7727, Item No.1005594
★
1880, 1¢ gray brown (Scott 42), o.g., hinged, Fine.
Scott $70.
Suggested Bid $28

Sale 5326, Lot 7728, Item No.1005595
(★)

1896, 1¢ brown (Scott 43), unused without gum, Very Fine.
Scott $140.
Suggested Bid $56

Sale 5326, Lot 7729, Item No.1005597
★

1896, 2¢ green (Scott 47), o.g., lightly hinged, Fine.
Scott $140.
Suggested Bid $56

Sale 5326, Lot 7730, Item No.1005600
★★ / ★ ⊞

1887, 5¢ dark blue (Scott 54), block of 4, o.g., lightly hinged (2 stamps never hinged), Fine to Very Fine.
Scott $1,220.
Suggested Bid $480

Sale 5326, Lot 7731, Item No.1005601

(★) ⊞

1899, 5¢ blue (Scott 85), block of 4, unused without gum, Very Fine.
Scott $180.
Suggested Bid $72

Sale 5326, Lot 7732, Item No.1005602
★★
1908, 2¢ rose carmine (Scott 86), o.g., never hinged, Fine.
Scott $140.
Suggested Bid $56

Sale 5326, Lot 7733, Item No.1005603
★
1910, 1¢ Guy Tercentenary, perf 12 x 11, "NFW" for "NEW" variety (Scott 87), slightly disturbed o.g., Fine to Very Fine.
Scott $55.
Suggested Bid $22

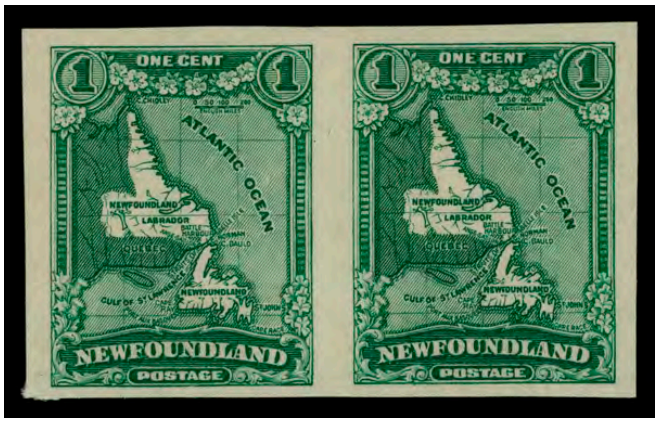

Sale 5326, Lot 7734, Item No.1005605
(★)
1929, 1¢ green, imperf (Scott 163c), pair, without gum as issued, Very Fine.

Scott $110.
Suggested Bid $43

Sale 5326, Lot 7735, Item No.1005610
★★ ⊞
1937, 15¢ rose lake, perf 13 (Scott 239b), block of 4, o.g., never hinged, Fine to Very Fine.
Scott $64.
Suggested Bid $26

Sale 5326, Lot 7736, Item No.1005611
(★)
1938, 2¢ Royal Family, imperf (Scott 245a), left margin horizontal pair, without gum as issued, Very Fine to Extremely Fine.
Scott $140.
Suggested Bid $56

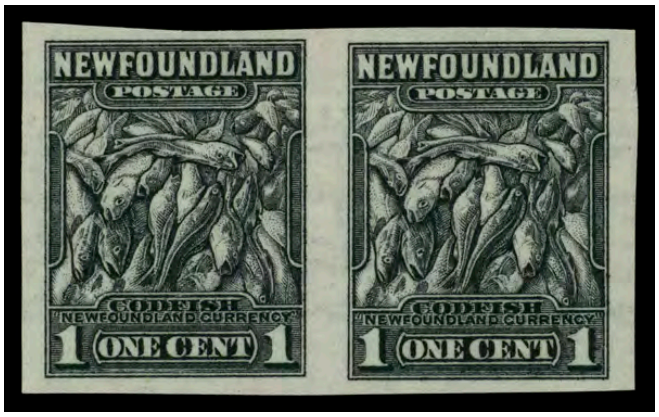

Sale 5326, Lot 7737, Item No.1005612
(★)
1941, 1¢ dark gray, imperf (Scott 253a), pair, unused without gum, Very Fine.
Scott $140.
Suggested Bid $56

Sale 5326, Lot 7738, Item No.1005613
★★
1946, 2¢ on 30¢ University, doubled surcharge (Scott 268), o.g., never hinged, Fine to Very Fine.
Unitrade 268ii; C$350 ($260).
Suggested Bid $80

Sale 5326, Lot 7739, Item No.1005614
★
Airmail, 1921, 35¢ "Halifax", narrow "AIR MAIL", without period after "1921" (Scott C3f), o.g., hinged, Fine to Very Fine.
Scott $315.
Suggested Bid $125

Sale 5326, Lot 7740, Item No.1005615

▲

Airmail, 1921, 35¢ "Halifax", narrow "AIR MAIL", without period after "1921" (Scott C3f), 'ST. JOHNS.NFLD/NOV 18/1921' cds in period use, Fine.
Scott $315.
Suggested Bid $125

Sale 5326, Lot 7741, Item No. 991656

★★

Airmail, 1933, $4.50 on 75¢ Balbo Flight (Scott C18), o.g., never hinged, fresh and virtually perfectly centered, Extremely Fine.
Unitrade C$900 ($670).
Scott $475.
Suggested Bid $280

Sale 5326, Lot 7742, Item No.1005616

★★

Postage Dues, 1939-49, 1¢-10¢ complete (Scott J1-J6), o.g., never hinged, Fine to Very Fine.

Scott $79.
Suggested Bid $31

Sale 5326, Lot 7743, Item No.1013764
★★ ⊞
1868, 4d black (Scott 9), pane of 30, some weak perfs, o.g., never hinged, Fine.
Scott $510.
Suggested Bid $100

Sale 5326, Lot 7744, Item No. 991933

★

1868, Large Queen, 1¢ brown red (Scott 22), o.g., lightly hinged, exceptionally fresh and well centered with rich, warm color, Very Fine.
Unitrade C$2,000 ($1,490).
Scott $1,200.
Suggested Bid $240

Sale 5326, Lot 7745, Item No. 984265
O
1868, Large Queen, 1¢ yellow orange (Scott 23), single, Fine.
Scott $250.
Suggested Bid $52

Sale 5326, Lot 7746, Item No. 984267
O
1868, Large Queen, 1¢ deep orange (Scott 23a), single, Fine.
Scott $225.
Suggested Bid $52

Sale 5326, Lot 7747, Item No. 977065
O
1868, Large Queen, 2¢ green (Scott 24), Fine to Very Fine.
Scott $90.
Suggested Bid $18

Sale 5326, Lot 7748, Item No. 984272
★
1888, Small Queen, 5¢ gray (Scott 42), single, o.g., hinge remnant, Fine to Very Fine.

Scott $230.
Suggested Bid $78

Sale 5326, Lot 7749, Item No. 991955
★★
1893, Queen Victoria "Widow's Weeds", 50¢ deep blue (Scott 47), o.g., never hinged, post office fresh with three oversize, beautifully balanced margins, but close at the top, Fine to Very Fine.
Scott $1,750.
Suggested Bid $240

Sale 5326, Lot 7750, Item No. 970626
★★
1897, Queen Victoria Jubilee, ½¢ black (Scott 50), o.g., never hinged, Fine to Very Fine.

Scott $275.
Suggested Bid $56

Sale 5326, Lot 7751, Item No. 921744
★★
1897, Queen Victoria Jubilee, 1¢ orange (Scott 51), an incredible mint example, o.g., never hinged, mathematically centered with extraordinary color and generous margins, a Superb gem.
Scott $75.
Suggested Bid $45

Sale 5326, Lot 7752, Item No. 984279
★
1897, Queen Victoria Jubilee, 1¢ orange (Scott 51), single, o.g., lightly hinged, Very Fine.
Scott $30.
Suggested Bid $8

Sale 5326, Lot 7753, Item No. 984280
★
1897, Queen Victoria Jubilee, 2¢ green (Scott 52), single, o.g., lightly hinged twice (gum disturbance), Very Fine.
Scott $38.
Suggested Bid $8

Sale 5326, Lot 7754, Item No. 984281
★
1897, Queen Victoria Jubilee, 3¢ bright rose (Scott 53), single, o.g., lightly hinged, Very Fine.
Scott $30.
Suggested Bid $8

Sale 5326, Lot 7755, Item No. 984283
★
1897, Queen Victoria Jubilee, 6¢ yellow brown (Scott 55), single, o.g., hinge remnants, Very Fine.
Scott $220.
Suggested Bid $52

Sale 5326, Lot 7756, Item No. 936209
★★
1897, Queen Victoria Jubilee, 8¢ dark violet (Scott 56), o.g., never hinged, exceptionally fresh and beautifully centered, Extremely Fine. *A beauty!*
Unitrade C$600 ($450).
Scott $300.
Suggested Bid $80

Sale 5326, Lot 7757, Item No. 984284
★
1897, Queen Victoria Jubilee, 8¢ dark violet (Scott 56), single, part o.g. and hinge remnants, Very Fine.
Scott $130.
Suggested Bid $38

Sale 5326, Lot 7758, Item No. 984286
★
1897, Queen Victoria Jubilee, 10¢ brown violet (Scott 57), single, o.g., hinge remnants, Fine to Very Fine.
Scott $160.
Suggested Bid $38

Sale 5326, Lot 7759, Item No. 984287
★
1897, Queen Victoria Jubilee, 15¢ steel blue (Scott 58), single, o.g., hinge remnants, Fine to Very Fine.
Scott $275.
Suggested Bid $78

Sale 5326, Lot 7760, Item No. 984288
★
1897, Queen Victoria Jubilee, 20¢ vermilion (Scott 59), single, o.g., hinge remnant, Fine to Very Fine.
Scott $275.
Suggested Bid $78

Sale 5326, Lot 7761, Item No. 984289
★
1897, Queen Victoria Jubilee, 50¢ ultramarine (Scott 60), single, o.g., lightly hinged or hinge remnant, Very Fine.
Scott $375.
Suggested Bid $78

Sale 5326, Lot 7762, Item No. 984293
★
1897-98, Queen Victoria "Maple Leaf" issue, ½¢ to 3¢ (Scott 66-69), singles, Scott 66 is mint never hinge., o.g., lightly hinged or hinge remnant, Very Fine.
Scott $223.
Suggested Bid $52

Sale 5326, Lot 7763, Item No. 987771
★★
1897, Queen Victoria "Maple Leaf", 5¢ dark blue, on bluish paper (Scott 70), o.g., never hinged, Fine to Very Fine.
Scott $500.
Suggested Bid $130

Sale 5326, Lot 7764, Item No. 992020
★★

1897, Queen Victoria "Maple Leaf", 6¢ brown (Scott 71), o.g., never hinged, fresh and beautifully centered, Very Fine to Extremely Fine.
Unitrade C$750 ($560).
Scott $350.
Suggested Bid $120

Sale 5326, Lot 7765, Item No. 984295
★
1897, Queen Victoria "Maple Leaf", 6¢ brown (Scott 71), single, o.g., hinge remnant; Top right pulled perforation and Paper crinkled, Fine to Very Fine.
Scott $140.
Suggested Bid $38

Sale 5326, Lot 7766, Item No. 977072
O
1897, Queen Victoria "Maple Leaf", 6¢ brown (Scott 71), Very Fine to Extremely Fine.
Scott $45.
Suggested Bid $9

Sale 5326, Lot 7767, Item No. 984296
★
1897, Queen Victoria "Maple Leaf", 8¢ orange (Scott 72), single, o.g., hinge

remnant; Top right pulled perforation., Fine to Very Fine.
Scott $350.
Suggested Bid $78

Sale 5326, Lot 7768, Item No. 970632
★★
1898, Queen Victoria "Numeral", ½¢ black (Scott 74), o.g., never hinged, Very Fine.
Scott $42.
Suggested Bid $10

Sale 5326, Lot 7769, Item No. 970638
★★
1903, King Edward VII, 2¢ carmine, type II (Scott 90), o.g., never hinged, Fine.
Scott $240.
Suggested Bid $21

Sale 5326, Lot 7770, Item No. 992055
★★
1903, King Edward VII, 5¢ blue, on bluish paper (Scott 91), o.g., never hinged,

wonderfully fresh and well centered, Very Fine to Extremely Fine.
Unitrade C$1,225 ($910).
Scott $1,000.
Suggested Bid $240

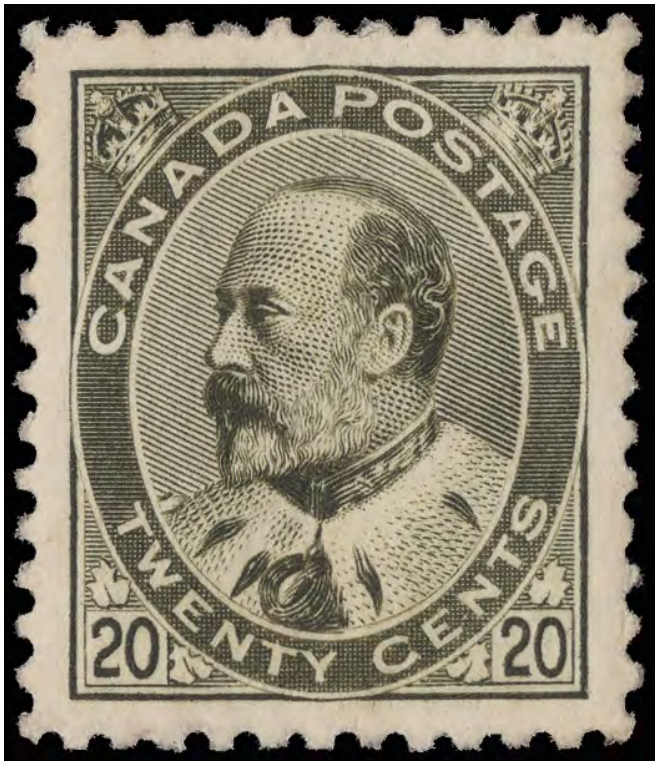

Sale 5326, Lot 7771, Item No. 921775
★
1903, King Edward VII, 20¢ olive green (Scott 94), an extraordinary mint single, o.g., lightly hinged, fresh and precisely centered within perfectly balanced margins, a Superb gem.
Unitrade C$1,250 ($930).
Scott $750.
Suggested Bid $130

Sale 5326, Lot 7772, Item No. 947080
★★

1908, 7¢ Quebec Tercentenary (Scott 100), an exceptional mint single, o.g., never hinged, fresh and virtually perfectly centered, Very Fine to Extremely Fine.
Unitrade C$600 ($450).
Scott $475.
Suggested Bid $105

Sale 5326, Lot 7773, Item No. 991373
★★
1908, 10¢ Quebec Tercentenary (Scott 101), an exceptional mint example, o.g., never hinged, wonderfully fresh and beautifully centered, Extremely Fine.
Unitrade C$900 ($670).
Scott $675.
Suggested Bid $240

Sale 5326, Lot 7774, Item No. 984312
★
1908, 10¢ Quebec Tercentenary (Scott 101), single, o.g., hinge remnant, Fine to Very Fine.
Scott $200.
Suggested Bid $52

Sale 5326, Lot 7775, Item No. 984313
★
1908, 15¢ Quebec Tercentenary (Scott 102), single, o.g., hinge remnants, Fine to Very Fine.
Scott $225.
Suggested Bid $52

Sale 5326, Lot 7776, Item No. 956542
★★ ⊞
1912, King George V "Admiral", 1¢ dark green (Scott 104), top sheet margin **block of 6**, o.g., never hinged (lightly hinged in selvage), fresh and nicely centered, Very Fine, with a 2023 P.S.E. certificate.
Scott $390 as singles.
Suggested Bid $62

No. 01424973 5/16/2023

Professional Stamp Experts
Southern Nevada Philatelic Research Center
5965 Harrison Dr #6 Las Vegas, NV 89120
gradingmatters.com

Expert Committee

We have examined the enclosed item submitted to PSE, of which an image is shown below, and are of the opinion that:

Cat No.	Issue	Denom.	Color
Scott 104 BL Canada	1912	1c	dark green

"it is genuine unused, o.g., never hinged, top margin block of six (3x2)."

For The Expert Committee

VERIFICATION OF THIS CERTIFICATE CAN BE DONE AT GRADINGMATTERS.COM

Sale 5326, Lot 7777, Item No. 945946
★
1922, King George V "Admiral", 1¢ yellow, wet printing, Die I (Scott 105), o.g., hinge remnant, Very Fine.
Scott $30.
Suggested Bid $5

Sale 5326, Lot 7778, Item No. 945950
★
1912, King George V "Admiral", 2¢ carmine (Scott 106), o.g., lightly hinged, Very Fine.

Scott $30.
Suggested Bid $5

Sale 5326, Lot 7779, Item No. 945968
★
1922, King George V "Admiral", 5¢ violet, wet printing (Scott 112), o.g., hinge remnant, Fine to Very Fine.
Scott $40.
Suggested Bid $6

Sale 5326, Lot 7780, Item No. 964186

★

1922, King George V "Admiral", 5¢ violet, wet printing (Scott 112), exceptionally fresh and beautifully centered, Extremely Fine, with a 2018 P.S.E. certificate *graded XF 90*.
Unitrade C$180 ($130).
Scott $110.
Suggested Bid $78

No. 01353940 12/18/2018

Professional Stamp Experts
PO Box 539309, Henderson, NV 89053-9309
gradingmatters.com

Expert Committee

We have examined the enclosed item submitted to PSE, of which an image is shown below, and are of the opinion that:

Cat No.	Issue	Denom.	Color
Scott 112 Canada	1922	5c	Violet

GRADE: XF 90, Mint OGnh

"it is genuine unused, o.g., never hinged."

For The Expert Committee

THIS CERTIFICATE IS PRINTED ON WATERMARKED PAPER AND IS NOT VALID WITHOUT WATERMARK

Sale 5326, Lot 7781, Item No.1013765
★★
1922, King George V "Admiral", 10¢ blue, dry printing (Scott 117a), o.g., never hinged, Superb no SMQ price, with 2025 P.S.E. certificate graded SUP 98.
Suggested Bid $480

No. 01458602 8/25/2025

Professional Stamp Experts
Southern Nevada Philatelic Research Center
5965 Harrison Dr #6 Las Vegas, NV 89120
gradingmatters.com

Expert Committee

We have examined the enclosed item submitted to PSE, of which an image is shown below, and are of the opinion that:

Cat No.	Issue	Denom.	Color
Scott 117a Canada	1922	10c	Blue

GRADE: Superb 98, Mint OGnh

"it is genuine unused, o.g., never hinged."

For The Expert Committee

VERIFICATION OF THIS CERTIFICATE CAN BE DONE AT GRADINGMATTERS.COM

Sale 5326, Lot 7782, Item No. 984319
★
1912, King George V "Admiral", 1¢ green, horizontal coil, perf. 8 vertically (Scott 125), pair, o.g., lightly hinged, Fine to Very Fine.
Scott $50.
Suggested Bid $13

Sale 5326, Lot 7783, Item No. 984320
★
1923, King George V "Admiral", 1¢ yellow, type II, dry printing, horizontal coil, perf. 8 vertically (Scott 126), pair, o.g., lightly hinged, Fine to Very Fine.
Scott $22.
Suggested Bid $5

Sale 5326, Lot 7784, Item No. 984321
★

1912, King George V "Admiral", 2¢ carmine, horizontal coil, perf. 8 vertically (Scott 127), pair, o.g., hinge remnant (natural paper bend), Fine to Very Fine.
Scott $80.
Suggested Bid $21

Sale 5326, Lot 7785, Item No. 984322
★
1922, King George V "Admiral", 2¢ green, horizontal coil, perf. 8 vertically (Scott 128), pair, o.g., hinge remnant, Fine to Very Fine.
Scott $50.
Suggested Bid $13

Sale 5326, Lot 7786, Item No. 984323
★
1918, King George V "Admiral", 3¢ brown, horizontal coil, perf. 8 vertically (Scott 129), pair, o.g., lightly hinged, Fine to Very Fine.
Scott $55.
Suggested Bid $13

Sale 5326, Lot 7787, Item No. 984329
★★
1924, King George V "Admiral", 1¢ yellow, imperf. (Scott 136), pair, o.g., never hinged, Fine to Very Fine.
Scott $130.
Suggested Bid $38

Sale 5326, Lot 7788, Item No. 960046
★★ / ★ ⊞
1927, 12¢ Laurier & Mcdonald (Scott 147), a fresh, nicely centered **block of 4**, o.g., bottom stamps never hinged, Very Fine to Extremely Fine, with a 2018 P.S.E. certificate *graded VF-XF 85*.
Unitrade C$90 ($70).
Scott $60.
Suggested Bid $42

No. 01353812 12/18/2018

Professional Stamp Experts
PO Box 539309, Henderson, NV 89053-9309
gradingmatters.com

Expert Committee

We have examined the enclosed item submitted to PSE, of which an image is shown below, and are of the opinion that:

Cat No.	Issue	Denom.	Color
Scott 147 BL Canada	1927	12c	Green

GRADE: VF-XF 85, Mint OGph

"it is a genuine unused, o.g., previously hinged, block of four, (the bottom stamps NH)."

For The Expert Committee

THIS CERTIFICATE IS PRINTED ON WATERMARKED PAPER AND IS NOT VALID WITHOUT WATERMARK

Sale 5326, Lot 7789, Item No. 960050

★★ ⊞

1928, 10¢ Mt. Hurd (Scott 155), a fresh, well centered **block of 4**, o.g., never hinged, Very Fine, with a 2018 P.S.E. certificate *graded VF 80*.
Unitrade C$240 as singles ($180).
Scott $150 as singles.
Suggested Bid $42

No. 01353813 12/18/2018

Professional Stamp Experts
PO Box 539309, Henderson, NV 89053-9309
gradingmatters.com

Expert Committee

We have examined the enclosed item submitted to PSE, of which an image is shown below, and are of the opinion that:

Cat No.	Issue	Denom.	Color
Scott 155 BL Canada	1928	10c	Green

GRADE: VF 80, Mint OGnh

"it is a genuine unused, o.g., never hinged, block of four."

For The Expert Committee

THIS CERTIFICATE IS PRINTED ON WATERMARKED PAPER AND IS NOT VALID WITHOUT WATERMARK

Sale 5326, Lot 7790, Item No. 979825
★★ / ★ ⊞

1930, King George V "Maple Leaf", 5¢ dull violet, rotary press printing, perf. 11¼ x 11 (Scott 169), block of 4, o.g., lightly hinged (2 stamps never hinged), Very Fine.
Scott $42.
Suggested Bid $9

Sale 5326, Lot 7791, Item No. 984336
★

1930, 50¢ Grand Pré (Scott 176), single, o.g., lightly hinged, Very Fine.
Scott $175.
Suggested Bid $52

Sale 5326, Lot 7792, Item No. 960052
★★ ⊞

1931, King George V "Admiral", 3¢ carmine, perf. 12 x 8 (Scott 184), an exceptional **block of 4**, o.g., never hinged, post office fresh and virtually perfectly centered, Extremely Fine, with a 2019 P.S.E. certificate.
Unitrade C$144 ($110).
Scott $102.
Suggested Bid $62

No. 01353994 1/7/2019

Professional Stamp Experts
PO Box 539309, Henderson, NV 89053-9309
gradingmatters.com

PSE
Professional Stamp Experts

Expert Committee

We have examined the enclosed item submitted to PSE, of which an image is shown below, and are of the opinion that:

Cat No.	Issue	Denom.	Color
Scott 184 BL Canada	1931	3c	Carmine

"it is a genuine unused, o.g., never hinged, block of four."

For The Expert Committee

THIS CERTIFICATE IS PRINTED ON WATERMARKED PAPER AND IS NOT VALID WITHOUT WATERMARK

Sale 5326, Lot 7793, Item No.1013766
★★ ⊞
1933, 20¢ Grain Exhibition (Scott 203), block of 8, o.g., never hinged, Very Fine to Extremely Fine.
Scott $640.
Suggested Bid $260

Sale 5326, Lot 7794, Item No. 984339
★★
1933, King George V "Medallion", 1¢ dark green, horizontal coil, perf. 8½ vertically (Scott 205), pair, o.g., never hinged, Fine to Very Fine.
Scott $45.
Suggested Bid $13

Sale 5326, Lot 7795, Item No. 984341
★★
1933, King George V "Medallion", 3¢ deep red, horizontal coil, perf. 8½ vertically (Scott 207), pair, o.g., never hinged, Fine to Very Fine.
Scott $65.
Suggested Bid $15

Sale 5326, Lot 7796, Item No. 971369
★★ ⊞
1953, $1 Totem Pole (Scott 321), bottom left plate No. 2 block of 4 with imprint, o.g., never hinged, bright and sound with crisp detail and superior centering, Extremely Fine, with 2025 P.S.E. certificate graded XF 90.
SMQ **XF 90**. Unitrade C$50 as Very Fine ($40).
Suggested Bid $21

No. 01458738 8/25/2025

Professional Stamp Experts
Southern Nevada Philatelic Research Center
5965 Harrison Dr #6 Las Vegas, NV 89120
gradingmatters.com

Expert Committee

We have examined the enclosed item submitted to PSE, of which an image is shown below, and are of the opinion that:

Cat No.	Issue	Denom.	Color
Scott 321 PB Canada	1953	$1	Gray

GRADE: XF 90, Mint OGnh

"it is genuine unused, o.g., never hinged, lower left margin Plate No. 2, Imprint and 1232 block of four."

For The Expert Committee

VERIFICATION OF THIS CERTIFICATE CAN BE DONE AT GRADINGMATTERS.COM

Sale 5326, Lot 7797, Item No. 960098
★★
Airmail, 1930, 5¢ olive brown (Scott C2), o.g., never hinged, incredibly fresh and beautifully centered, Very Fine to Extremely Fine, with a 2018 P.S.E. certificate *graded VF-XF 85*.
Unitrade C$150 ($110).
Scott $105.
Suggested Bid $45

No. 01351966 10/23/2018

Professional Stamp Experts
PO Box 539309, Henderson, NV 89053-9309
gradingmatters.com

Expert Committee

We have examined the enclosed item submitted to PSE, of which an image is shown below, and are of the opinion that:

Cat No.	Issue	Denom.	Color
Scott C2 Canada	1930	5c	Olive brown

GRADE: VF-XF 85, Mint OGnh

"it is a genuine unused, o.g., never hinged."

For The Expert Committee

THIS CERTIFICATE IS PRINTED ON WATERMARKED PAPER AND IS NOT VALID WITHOUT WATERMARK

Sale 5326, Lot 7798, Item No. 952690
★★
Special Delivery, 1922, 20¢ carmine, dry printing (Scott E2), striking bottom left corner margin single, very well centered, bold color, o.g., never hinged, light natural gum bend, choice Very Fine.
Unitrade E2; C$450 ($330).
Scott $300.
Suggested Bid $42

Sale 5326, Lot 7799, Item No. 998641
★★
Special Delivery, 1927, Confederation, 20¢ orange, horizontal pair, imperf. vertically (Scott E3b), o.g., never hinged, wonderfully fresh and perfectly centered with large imperf margins, Very Fine to Extremely Fine.
Scott $425.
Suggested Bid $200

Sale 5326, Lot 7800, Item No. 973493
★★ ⊞
Special Delivery Official, 1950, 10¢ green, "G" (Scott EO2), plate block of 4, o.g., never hinged, Very Fine to Extremely Fine.
Scott $95.
Suggested Bid $24

Sale 5326, Lot 7801, Item No. 970643
★★ ⊞
Postage Due, 1906, 1¢ violet (Scott J1), block of 4, o.g., never hinged, Very Fine.
Scott $220.
Suggested Bid $36

Sale 5326, Lot 7802, Item No. 960107
★★ ⊞
War Tax, 1915, King George V "Admiral", 2¢ carmine (Scott MR2), block of 4, o.g., never hinged, fresh and well centered; the lower right stamp with a small thin, otherwise Very Fine.
Unitrade C$480 as singles ($360).
Scott $330 as singles.
Suggested Bid $42

No. 01353964 12/24/2018

Professional Stamp Experts
PO Box 539309, Henderson, NV 89053-9309
gradingmatters.com

Expert Committee

We have examined the enclosed item submitted to PSE, of which an image is shown below, and are of the opinion that:

Cat No.	Issue	Denom.	Color
Scott MR2 BL Canada	1915	2c	Carmine

"it is a genuine unused, o.g., never hinged, block of four, the bottom right stamp with a small thin spot."

For The Expert Committee

THIS CERTIFICATE IS PRINTED ON WATERMARKED PAPER AND IS NOT VALID WITHOUT WATERMARK

Sale 5326, Lot 7803, Item No. 960109
★★ ⊞
War Tax, 1916, King George V "Admiral", 2¢+1¢ brown, type II (Scott MR4), block of 4, o.g., never hinged, nicely centered; but the bottom stamps with tiny thin spots, Fine to Very Fine appearance, with a 2020 P.S.E. certificate graded VF-XF 85.
Scott $220 as singles.
Suggested Bid $42

No. 01353965 12/24/2018

Professional Stamp Experts
PO Box 539309, Henderson, NV 89053-9309
gradingmatters.com

Expert Committee

We have examined the enclosed item submitted to PSE, of which an image is shown below, and are of the opinion that:

Cat No.	Issue	Denom.	Color
Scott MR4 BL Canada	1916	2c+1c	Brown

"it is a genuine unused, o.g., never hinged, block of four, the bottom stamps with tiny thin spots."

For The Expert Committee

THIS CERTIFICATE IS PRINTED ON WATERMARKED PAPER AND IS NOT VALID WITHOUT WATERMARK

Sale 5326, Lot 7804, Item No.1002802
BK ★★
2005, Europa 2005 (Scott 2766a), complete pane of 7, o.g., never hinged, Fine to Very Fine.
Scott $40.
Suggested Bid $30

Sale 5326, Lot 7805, Item No.1002527
★★
1890-1896, Franz Josef, 1gld pale lilac, 2gld Carmine, 2gld gray green (Scott 63-65), singles, o.g., never hinged, Very Fine.
Scott $180.
Suggested Bid $100

Sale 5326, Lot 7806, Item No.1002528
★★
1891, Franz Joseph, 20kr to 50kr numerals in black complete (Scott 66-69), set of 4, singles, o.g., never hinged, Very Fine.
Michel 63-66.
Scott $50.
Suggested Bid $25

Sale 5326, Lot 7807, Item No.1002529
★★
1917, Karl I, 15h to 30h complete (Scott 168-171), set of 4, complete set of singles, o.g., never hinged, Very Fine.
SG 14. Michel 221-224.
Suggested Bid $10

Sale 5326, Lot 7808, Item No.1002530
★★
1918-1919, Austian Crown and Coat of Arms, Franz Josef complete (Scott 181-199), complete set of singles, o.g., never hinged, Very Fine.
Scott $63.
Suggested Bid $30

Sale 5326, Lot 7809, Item No.1002531
★★
1922-1924, Symbols of Art and Science complete (Scott 288-298), complete set of singles, o.g., never hinged, Very Fine.
Scott $73.
Suggested Bid $35

Sale 5326, Lot 7810, Item No.1002532
★★
1946, Scenic View 1s-5s solid panels complete (Scott 496-499), complete set of singles, o.g., never hinged, Very Fine.
Scott $54.
Suggested Bid $25

Sale 5326, Lot 7811, Item No.1002533
★★
1946, Scenic View, solid panels, 5s dark red (Scott 499), single, o.g., never hinged, Very Fine.
Scott $40.
Suggested Bid $20

Sale 5326, Lot 7812, Item No.1002803
★★ ⊞
1933, WIPA souvenir sheet of 4 (Scott B111), souvenir sheet of 4, o.g., never hinged, Very Fine.
Michel Block 1.
Scott $3,050.
Suggested Bid $2,000

Sale 5326, Lot 7813, Item No.1002534
O
1933, Catholic Congress and Deliverance of Vienna from the Turks complete (Scott B112-B117), set of 6, complete set of bottom margin singles, Very Fine.
Michel 557-562.
Scott $104.
Suggested Bid $50

Sale 5326, Lot 7814, Item No.1002535
O
1935, Military Leaders complete (Scott B132-B137), set of 6, complete set of singles, Very Fine.
Michel 617-622.
Scott $57.
Suggested Bid $25

Sale 5326, Lot 7815, Item No.1002536
★★
1936, Ski Concourse complete (Scott B138-B141), set of 4, complete set of singles, o.g., never hinged, Very Fine.
Michel 623-626.
Scott $130.
Suggested Bid $60

Sale 5326, Lot 7816, Item No.1002537
★★
1949, Child Welfare complete (Scott B260-B263), set of 4, complete set of singles, o.g., never hinged, Very Fine.
Michel 929-932.
Scott $60.
Suggested Bid $30

Sale 5326, Lot 7817, Item No.1002538
★★
1950, Carinthia Plebiscite complete (Scott B269-B271), set of 3, complete set of singles, o.g., never hinged, Very Fine.
Michel 952-954.
Scott $105.
Suggested Bid $50

Sale 5326, Lot 7818, Item No.1002540
★★
Airmail, 1950-53, Birds, 60g to 20s complete (Scott C54-C60), set of 7, complete set of singles, o.g., never hinged, Very Fine.
Michel 955-956,968,984-987.
Scott $268.
Suggested Bid $150

Sale 5326, Lot 7819, Item No.1002541
O
Airmail, 1950-53, Birds, 60g to 20s complete (Scott C54-C60), set of 7, complete set of singles, Very Fine.
Michel 955-956,968,984-987.
Scott $259.
Suggested Bid $150

Sale 5326, Lot 7820, Item No.1002544
★★
1911, 10 k violet (Scott J46), single, o.g., never hinged, Very Fine.
Scott $750.
Suggested Bid $375

Sale 5326, Lot 7821, Item No.1002542
★★
1925-1934, Postage Dues in red, blue and green (Scott J132-J142,J145-J146,J148-J149,J153-J158), singles, o.g., never hinged, Very Fine.
Scott $161.
Suggested Bid $75

Sale 5326, Lot 7822, Item No.1002543
★★
1915-1917, Emperor Franz Josef (Scott M28,M30,M32,M35-48), singles, o.g., never hinged, Very Fine.
Scott $120.
Suggested Bid $60

Sale 5326, Lot 7823, Item No.1002548
★★
1952, 13th UPU Congress, Brussels 1952 complete (Scott 435-445), complete set of singles, o.g., never hinged, Very Fine.
Scott $262.
Suggested Bid $150

Sale 5326, Lot 7824, Item No.1002549
★★
1953-1972, King Baudouin Complete (Scott 451-476), complete set of singles, o.g., never hinged, Very Fine.

Scott $381.
Suggested Bid $200

Sale 5326, Lot 7825, Item No.1002551
★★
1985-1991, Birds complete (Scott 1216-1230), complete set of singles, Contains 1219 (2), 1224 (2) and 1228 (2) which are all pre-cancels., o.g., never hinged, Very Fine.
Scott $10.
Suggested Bid $10

Sale 5326, Lot 7826, Item No.1002552
★★
1992-1999, Birds (Scott 1432//1715), singles, There are multiples of various values, o.g., never hinged, Very Fine.
Scott $27.
Suggested Bid $10

Sale 5326, Lot 7827, Item No.1002554
★★
1993-1998, King Albert II (Scott 1512-1527,1529-1532), singles, Contains multiple values of 1514(2), 1515(2), 1516(3), 1522(2) and 1530(2)., o.g., never hinged, Very Fine.
Scott $48.
Suggested Bid $25

Sale 5326, Lot 7828, Item No.1002555
★★
1999-2001, King Albert II (Scott 1752-1769), singles, o.g., never hinged, Very Fine.
Scott $42.
Suggested Bid $20

Sale 5326, Lot 7829, Item No.1002550
★★
1999-2001, Flowers (Scott 1774A,1829,1871), singles, o.g., never hinged, Very Fine.
Scott $16.
Suggested Bid $10

Sale 5326, Lot 7830, Item No.1002553
★★
2000-2004, Birds (Scott 1785//1979), singles, Euro Denominations, o.g., never hinged, Very Fine.
Scott $73.
Suggested Bid $40

Sale 5326, Lot 7831, Item No.1002558
★★
1939, To restore Peter Paul Rubens home in Antwerp. (Scott B241-B248), complete set of singles, o.g., never hinged, Very Fine.

Scott $140.
Suggested Bid $75

Sale 5326, Lot 7832, Item No.1002559
★
1947 War Victims complete (Scott B437-B441), complete set of singles, o.g., lightly hinged, Fine to Very Fine.
Michel 793-797.
Scott $62.
Suggested Bid $30

Sale 5326, Lot 7833, Item No.1002560
★★
1947, Coat of Arms complete (Scott B442-B446), complete set of singles, o.g., never hinged, Very Fine.
Scott $32.
Suggested Bid $15

Sale 5326, Lot 7834, Item No.1002561
★★
1948, Basilica of the Carmelite Fathers of Chèvremont (Scott B451-B454), complete set of singles, o.g., never hinged, Very Fine.
Scott $17.
Suggested Bid $10

Sale 5326, Lot 7835, Item No.1002562
★★
1948, Anseele Monument complete (Scott B455-B458), complete set of singles, o.g., never hinged, Very Fine.
Scott $16.
Suggested Bid $10

Sale 5326, Lot 7836, Item No.1002805
★★ ⊞
1948 Anseele souvenir sheet (Scott B458a), souvenir sheet of 4, o.g., never hinged, Very Fine.
Michel Block 20.
Scott $200.
Suggested Bid $130

Sale 5326, Lot 7837, Item No.1002563
★

1948 Antwerp-Liege Monuments complete (Scott B460-B461), complete set of singles, o.g., lightly hinged, Fine to Very Fine.
Michel 828-829.
Scott $75.
Suggested Bid $35

Sale 5326, Lot 7838, Item No.1002564
★

1948 Welfare complete (Scott B462-B466), complete set of singles, o.g., lightly hinged, Fine to Very Fine.
Michel 830-834.
Scott $55.
Suggested Bid $25

Sale 5326, Lot 7839, Item No.1002804
★★ ⊞

1949, Paintings by van der Weyden and Jordaens (Scott B466A, B466B), complete set of souvenir sheet of 3, o.g., never hinged, Very Fine.
Scott $400.
Suggested Bid $250

Sale 5326, Lot 7840, Item No.1002566
★★
1951, UNESCO complete (Scott B492-B494), complete set of singles, o.g., never hinged, Very Fine.
Scott $24.
Suggested Bid $10

Sale 5326, Lot 7841, Item No.1002567
★★

1951 Breendonk Monument complete (Scott B495-B497), complete set of singles, o.g., never hinged, Very Fine.
Scott $68.
Suggested Bid $30

Sale 5326, Lot 7842, Item No.1002568
★★
1951 Queen Elizabeth Foundation complete (Scott B498-B502), complete set of singles, o.g., never hinged, Very Fine.
Michel 909-913.
Scott $126.
Suggested Bid $75

Sale 5326, Lot 7843, Item No.1002807
★★ ⊞
1960, World Refugee Year (Scott B662a), souvenir sheet of 3, o.g., never hinged, Fine to Very Fine.
Scott $70.
Suggested Bid $35

Sale 5326, Lot 7844, Item No.1002806

★★ ⊞

1963, Peace Bell installation at Koekelberg Basilica (Scott B731a), souvenir sheet of 4, o.g., never hinged, Fine to Very Fine.
Scott $8.
Suggested Bid $10

Sale 5326, Lot 7845, Item No.1002810

★★ ⊞

1943, Ante Pavelich (Scott B31), souvenir sheet of 1, o.g., never hinged, Very Fine.
Scott $30.
Suggested Bid $15

Sale 5326, Lot 7846, Item No. 975953

★★ ⊞

1939, Czechoslovakia 5h-10k 'BOHMEN u MAHREN/CECHY a MORAVA', overprint, complete (Scott 1-19), set of 19, blocks of 4, o.g., never hinged, Very Fine.
Scott $240.
Suggested Bid $78

Sale 5326, Lot 7847, Item No. 966746
★★
1905, Numeral with Wavy Lines, 3øre gray (Scott 59), single, o.g., never hinged, Fine to Very Fine.
Michel 44. Facit 78.
Scott $30.
Suggested Bid $6

Sale 5326, Lot 7848, Item No.1005442
BK ★★
1929, Anti-Cancer booklet (Scott B3a-B5a), complete and unexploded, o.g., never hinged (lightly toned gum), Very Fine.
Scott $255.
Suggested Bid $76

Sale 5326, Lot 7849, Item No.1005443
O
1929, 15s violet Mount Chimborazo (Scott C24), Fine to Very Fine.
Scott $65.
Suggested Bid $26

Sale 5326, Lot 7850, Item No. 976012
★
1870, Bordeaux, 1c olive green on pale blue (Scott 38), o.g., lightly hinged, Very Fine to Extremely Fine.
Yvert 39.
Scott $125.
Suggested Bid $40

Sale 5326, Lot 7851, Item No. 976035
★★ ⊞
1903-16, 15c slate green & grayish paper (Scott 139 & 139c), blocks of 4, o.g., never hinged, Fine to Very Fine.
Scott $74.
Suggested Bid $24

Sale 5326, Lot 7852, Item No. 976014
★
1931, Pont du Gard, 20fr orange brown, perf. 13 (Scott 254A), o.g., lightly hinged, Fine to Very Fine.
Yvert 262.
Scott $250.
Suggested Bid $80

Sale 5326, Lot 7853, Item No.1011886
★★
1918, 15c + 5c Red Cross (Scott B11), o.g., never hinged, Fine.
Yvert 156.
Scott $200.
Suggested Bid $60

Sale 5326, Lot 7854, Item No. 976015
★★
Airmail, 1950, 1,000fr View of Paris (Scott C27), o.g., never hinged, Extremely Fine.
Yvert 29.
Scott $130.
Suggested Bid $42

Sale 5326, Lot 7855, Item No. 976016
★★ ⊞
1941, Locomotives, no denominations, complete (Scott Q160-Q163), set of 4, blocks of 4, o.g., never hinged, Very Fine.
Scott $98.
Suggested Bid $31

Sale 5326, Lot 7856, Item No. 976018

★★ ⊞

1942, 1fr-7.50fr Locomotives (Scott Q173-Q176), set of 4 without #Q177, blocks of 4, o.g., never hinged, Very Fine.
Scott $78.
Suggested Bid $25

Sale 5326, Lot 7857, Item No. 976021

★★ ⊞

1943, 3fr 4.70fr surcharges, Locomotives, complete (Scott Q182-Q185), set of 4, corner margin blocks of 4, o.g., never hinged, Very Fine.

Scott $128.
Suggested Bid $42

SNCF
4F20
4F7
COLIS POSTAL
au-dessus de 15
jusqu'à 20 Kgs
I DOMICILE
INST. DE GRAV.
GANDON SC.

Sale 5326, Lot 7858, Item No. 976022
★★
1947, 100fr yellow Locomotive (Scott Q248), o.g., never hinged, Fine to Very Fine, signed.
Scott $490.
Suggested Bid $160

Sale 5326, Lot 7859, Item No. 970654
★
1963, Quiet Sun Year, complete (Scott 23-24), set of 2, o.g., lightly hinged, Extremely Fine.
Scott $113.
Suggested Bid $21

Sale 5326, Lot 7860, Item No. 970664
★
1970, 50fr U.P.U. Headquarters (Scott 36), o.g., lightly hinged, Extremely Fine.
Scott $40.
Suggested Bid $10

Sale 5326, Lot 7861, Item No. 976032

★★

1976, 40c-1.40fr Antarctic Wildlife, complete (Scott 58-63), set of 6, corner margin singles, o.g., never hinged, Extremely Fine.
Scott $50.
Suggested Bid $16

TERRES AUSTRALES ET ANTARCTIQUES FRANÇAISES
0.90
POSTES
RF
OTARIE FEMELLE
PHOQUE DE WEDDELL
1.00
POSTES
RF
TERRES AUSTRALES ET ANTARCTIQUES FRANÇAISES
28.10.75

Sale 5326, Lot 7862, Item No. 970683
★
Airmail, 1965, 30f I.T.U. (Scott C8), o.g., lightly hinged, Extremely Fine.
Yvert 9. Maury 9.
Scott $200.
Suggested Bid $36

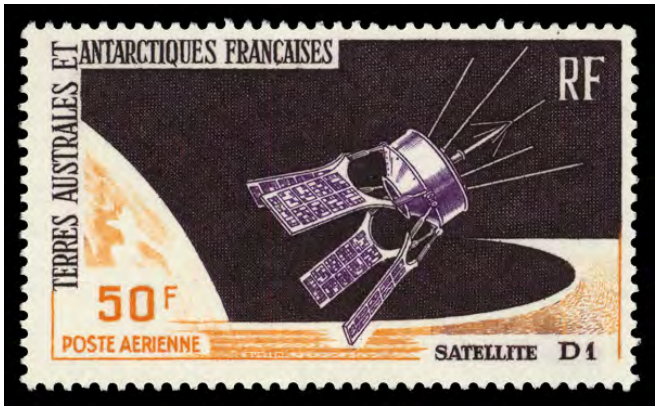

Sale 5326, Lot 7863, Item No. 970685
★
1966, 50fr Franch Satellite D-1 (Scott C11), o.g., lightly hinged, Fine to Very Fine.

Scott $58.
Suggested Bid $10

Sale 5326, Lot 7864, Item No. 970693
★
Airmail, 1969-71, 30f-500f Map complete (Scott C19-C23), o.g., lightly hinged, Extremely Fine.
Yvert 20-24. Maury 20-24.
Scott $215.
Suggested Bid $36

Sale 5326, Lot 7865, Item No.1011941
(★)
1864, 2½sch green (Scott 12), unused without gum, Very Fine to Extremely Fine.
Michel 9.
Scott $140.
Suggested Bid $34

Sale 5326, Lot 7866, Item No. 977188
O
1866, 9kr bister brown (Scott 45), rouletted, Fine to Very Fine.
Michel 33b.
Scott $120.
Suggested Bid $24

Sale 5326, Lot 7867, Item No. 970702
★★ ⊞
1926, 80pf chocolate Albrecht Durer (Scott 362), block of 4, o.g., never hinged, Extremely Fine.
Scott $1,500.
Suggested Bid $320

Sale 5326, Lot 7868, Item No.1002815
★★ ⊞
1936, 11th Olympic Games in Berlin (Scott B91), souvenir sheet of 4, o.g., never hinged, Very Fine.
Scott $100.
Suggested Bid $50

Sale 5326, Lot 7869, Item No.1002816
★★ ⊞
1936, 11th Olympic Games in Berlin (Scott B92), souvenir sheet of 4, o.g., never hinged, Very Fine.
Scott $100.
Suggested Bid $50

Sale 5326, Lot 7870, Item No.1002812
★★ ⊞
1937 Hitler souvenir sheet, rouletted (Scott B104), souvenir sheet of 4, o.g., never hinged, Very Fine.
Michel Block 9.
Scott $240.
Suggested Bid $150

Sale 5326, Lot 7871, Item No.1002817
★★ ⊞
1937 Brown Ribbon souvenir sheet (Scott B105), souvenir sheet of 1, o.g., never hinged, Very Fine.
Michel Block 10.
Scott $135.
Suggested Bid $75

Sale 5326, Lot 7872, Item No.1002814
★★ ⊞
1937 Nürnberg Congress souvenir sheet (Scott B106), souvenir sheet of 4, o.g., never hinged, Very Fine.
Michel Block 11.
Scott $240.
Suggested Bid $150

Sale 5326, Lot 7873, Item No. 970731
★
Airmail, 1931, 1m-4m Polar Flight Zeppelins complete (Scott C40-C42), o.g., lightly hinged (2m NH), Very Fine.
Michel 456-458.
Scott $1,590.
Suggested Bid $360

Sale 5326, Lot 7874, Item No. 977199
O
1947, 1m deep olive yellow, spotty yellow fluorescence variety (Scott 574 var.); corner crease, Extremely Fine.
Michel 959c; €750 ($810).
Suggested Bid $92

Sale 5326, Lot 7875, Item No. 977048
O
1948 Black Overprints complete (Scott 9N1-9N20), set of 20, Fine to Very Fine.
Michel 1-20.
Scott $1,632.
Suggested Bid $340

Sale 5326, Lot 7876, Item No. 977050
★★
1949 Red Overprints complete (Scott 9N21-9N34), set of 14, o.g., never hinged, Fine to Very Fine.
Michel 21-34.
Scott $1,050.
Suggested Bid $210

Sale 5326, Lot 7877, Item No. 977053
O
1949 Red Overprints complete (Scott 9N21-9N34), set of 14, Fine to Very Fine.
Michel 21-34.
Scott $607.
Suggested Bid $130

Sale 5326, Lot 7878, Item No. 977035

★★

1951-52 Post Horns complete (Scott 670-685), set of 16, o.g., never hinged, Very Fine to Extremely Fine.
Michel 123-138.
Scott $1,700.
Suggested Bid $360

Sale 5326, Lot 7879, Item No. 959011

1950, Bach Bicentennial, complete (Scott B314-B315), set of 2, Very Fine to Extremely Fine.
Scott $80.
Suggested Bid $10

Sale 5326, Lot 7880, Item No. 977042
★ **/O**
1954, Welfare complete (Scott B338-B341), set of 4, 7+3pf LH, Extremely Fine.
Scott $42.
Suggested Bid $9

Sale 5326, Lot 7881, Item No.1002811
★★ ⊞
1949, Profile of Goethe (Scott 10NB11), souvenir sheet of 1, o.g., never hinged, Very Fine.
Scott $140.
Suggested Bid $75

Sale 5326, Lot 7882, Item No. 951734

★

1951, Marshall Plan complete (Scott 539-544), set of 6, complete set of singles, o.g., hinged, Fine to Very Fine.
Michel 582-587.
Scott $227.
Suggested Bid $36

Sale 5326, Lot 7883, Item No.1005464

★

1945, 10øre Liberation of Denmark, overprinted in carmine (Scott 22a), o.g., hinge remnant, Extremely Fine.
Facit 22v2.
Scott $375.
Suggested Bid $150

Sale 5326, Lot 7884, Item No.1005465
★
1945, 5kr Liberation of Denmark, overprinted in carmine (Scott 27a), o.g., very lightly hinged, Extremely Fine.
Facit 27v2.
Scott $200.
Suggested Bid $80

Sale 5326, Lot 7885, Item No.1005466
★★
1956, 60öre overprints complete (Scott 39-40), set of 2, o.g., never hinged, Fine to Very Fine.
Facit 37-38.
Scott $76.
Suggested Bid $30

Sale 5326, Lot 7886, Item No.1005481
O
1871-72, 15k black brown Franz Josef I (Scott 11b), Fine.
Scott $90.
Suggested Bid $36

Sale 5326, Lot 7887, Item No.1005482
O
1871-72, 25k lilac Franz Josef I (Scott 12), Fine.

Scott $45.
Suggested Bid $18

Sale 5326, Lot 7888, Item No.1005484
O
Airmail, 1933, Pictorials complete (Scott C26-C34), set of 9, Very Fine to Extremely Fine.
Michel 502-510.
Scott $144.
Suggested Bid $58

Sale 5326, Lot 7889, Item No.1005485
★★
1950, 3fo U.P.U. Centenary, perf & imperf (Scott C81), set of 2, o.g., never hinged, Very Fine to Extremely Fine.
Scott $105.
Suggested Bid $42

Sale 5326, Lot 7890, Item No.1002822
O
1950, UPU type of 1949 in changed denomination and colors (Scott C81), souvenir sheet of 4, This has a first day cancel., Very Fine.
Scott $525.
Suggested Bid $250

Sale 5326, Lot 7891, Item No.1005488
O
1925, Two Kings, 50a on 5kr orange brown & slate blue (Scott 138), Fine to Very Fine.
Michel 113. Facit 102.
Scott $53.
Suggested Bid $21

Sale 5326, Lot 7892, Item No.1005489
O
1931-32, Gullfoss complete (Scott 170-175), set of 6, Fine to Very Fine.
Michel 150-155. Facit 194-199.

Scott $53.
Suggested Bid $21

Sale 5326, Lot 7893, Item No.1005490
★
1952 President Björnsson complete (Scott 274-277), set of 4, o.g., lightly hinged, Very Fine.
Michel 281-284. Facit 315-318.
Scott $59.
Suggested Bid $23

Sale 5326, Lot 7894, Item No.1005491
★
1953 Old Manuscripts complete (Scott 278-282), set of 5, o.g., lightly hinged, Extremely Fine.
Michel 287-291. Facit 321-325.

Scott $44.
Suggested Bid $18

Sale 5326, Lot 7895, Item No.1005492
★

1956, 15a-5kr Waterfalls and Power Stations complete (Scott 289-296), set of 8, o.g., hinged, Very Fine to Extremely Fine.
Michel 303-310. Facit 337-344.
Scott $66.
Suggested Bid $26

Sale 5326, Lot 7896, Item No.1002827
★★ ⊞

1995, Men's Team Handball Championships (Scott 795-798), sheetlet of 8, This was issued in sheets of 8., o.g., never hinged, Very Fine.
Scott $15.
Suggested Bid $10

Sale 5326, Lot 7897, Item No.1002824
★★ ⊞
1937, King Christian X souvenir sheet of 3 (Scott B5), souvenir sheet of 3, o.g., never hinged.
Michel Block 1. Facit Block 1.
Scott $90.
Suggested Bid $50

Sale 5326, Lot 7898, Item No.1005493
★★
Airmail, 1930, 10a Falcon (Scott C3), o.g., never hinged, Very Fine.
Michel 140. Facit 188.
Scott $53.
Suggested Bid $21

Sale 5326, Lot 7899, Item No. 979912
★
Airmail, 1930, Parliament Millennium complete (Scott C4-C8), set of 5, o.g., lightly hinged, Very Fine.
Michel 142-146. Facit 189-193.
Scott $206.
Suggested Bid $50

Sale 5326, Lot 7900, Item No.1005494
O ⊞
Official, 1901, 4a gray (Scott O11), block of 4, Fine to Very Fine.
Michel 9. Facit Tj11.
Scott $200.
Suggested Bid $80

Sale 5326, Lot 7901, Item No. 975975
★★
1949, TABUL souvenir sheet of 4 (Scott 16), o.g., never hinged, Extremely Fine.
Bale MS1.
Scott $55.
Suggested Bid $18

Sale 5326, Lot 7902, Item No. 975976
★★
1950, 500p Negev Camel (Scott 25), tab single, o.g., never hinged, Very Fine.
Bale 47.

Scott $200.
Suggested Bid $64

Sale 5326, Lot 7903, Item No. 970758
★★ ⊞
1952, 1000p Menorah (Scott 55), plate block of 4, o.g., never hinged, Very Fine.
Bale 59; $75.
Suggested Bid $30

Sale 5326, Lot 7904, Item No. 970747
BK ★★
1949, 360pr Coinage Issue, booklet (Bale B6b), complete and unexploded, o.g., never hinged, Very Fine.
Bale $400.
Suggested Bid $84

Sale 5326, Lot 7905, Item No.1005503

★

1953, 1,000p Airplane and Coast at Tel Aviv-Jaffa (Scott C16), corner margin tab single, o.g., lightly hinged, Fine to Very Fine.
Bale 79.
Scott $85.
Suggested Bid $34

Sale 5326, Lot 7906, Item No.1005530

★

1933, 50th Anniversary Italian Eritrea, complete (Scott C13-C19), set of 7, o.g., lightly hinged, Fine to Very Fine.

Scott $201.
Suggested Bid $80

Sale 5326, Lot 7907, Item No.1005531
★
1941, Rome-Berlin Axis Issue, complete (Scott C18-C19), set of 2, o.g., lightly hinged, Fine to Very Fine.
Scott $149.
Suggested Bid $60

Sale 5326, Lot 7908, Item No.1005504
O
1863, 2L vermilion Victor Emmanuel III, De La Rue printing (Scott 33), 'MAR 12 64' dated cds, Very Fine.
Scott $475.
Suggested Bid $190

Sale 5326, Lot 7909, Item No.1005506
(★)
1910, 5c Southern Italian Plebiscite 50th Anniversary (Scott 117), unused without gum, Very Fine to Extremely Fine.
Scott $125.
Suggested Bid $30

Sale 5326, Lot 7910, Item No.1005507
★
1929, 20c-5L+1L Monte Cassino Abbey, complete (Scott 232-238), set of 7, o.g., lightly hinged, Very Fine.
Scott $42.
Suggested Bid $17

Sale 5326, Lot 7911, Item No.1005508
O
1932, Garibaldi Issue, complete (Scott 280-289), set of 10, Fine to Very Fine.
Scott $363.
Suggested Bid $145

Sale 5326, Lot 7912, Item No.1005509
★
1935, 50c-1.25L International Aeronautical Salon, high values (Scott 348-349), o.g., lightly hinged, Very Fine.

Scott $153.
Suggested Bid $60

Sale 5326, Lot 7913, Item No.1005510
★
1935, Bellini Issue, complete (Scott 349-354), set of 6, o.g., lightly hinged, Very Fine.
Scott $204.
Suggested Bid $80

Sale 5326, Lot 7914, Item No.1005511
O
1938, Empire Proclamation Issue, high values (Scott 408-409), Very Fine.
Scott $100.
Suggested Bid $40

Sale 5326, Lot 7915, Item No.1005517

★

1930, Virgil Issue, complete (Scott C23-C26), set of 4, o.g., very lightly hinged, Very Fine.
Scott $168.
Suggested Bid $68

Sale 5326, Lot 7916, Item No.1005518

★

1932, Da Vinci Issue, complete (Scott C28-C33), set of 6, o.g., lightly hinged, Fine to Very Fine.
Scott $53.
Suggested Bid $21

Sale 5326, Lot 7917, Item No.1005519

★

1933, Graf Zeppelin Issue, complete (Scott C42-C47), set of 6, o.g., hinged, Very Fine.
Scott $135.
Suggested Bid $54

Sale 5326, Lot 7918, Item No.1005520
★
1934, 2nd World Soccer Championships, complete (Scott C62-C65), set of 4, o.g., hinged, Very Fine.
Scott $134.
Suggested Bid $54

Sale 5326, Lot 7919, Item No.1005521
O
1948, 100L-200L St, Catherine of Siena (Scott C127-C128), set of 2, Very Fine.
Scott $64.
Suggested Bid $26

Sale 5326, Lot 7920, Item No.1005522
O
1932, March on Rome Issue, complete (Scott E16-E17), set of 2, Extremely Fine.

Scott $162.
Suggested Bid $64

Sale 5326, Lot 7921, Item No.1005523
O
1869, 10c buff (Scott J2), Fine.
Scott $80.
Suggested Bid $32

Sale 5326, Lot 7922, Item No.1005524
(★)
1884, 20c blue King Humbert I (Scott Q2), unused without gum, Fine.

Scott $260.
Suggested Bid $62

Sale 5326, Lot 7923, Item No.1005527

1874, 1c olive green, 'ESTERO' overprint (Scott 1), o.g., hinge remnant, Fine to Very Fine.
Scott $48.
Suggested Bid $19

Sale 5326, Lot 7924, Item No.1005529
★
1947, Italy 1L-50L, 'A.M.G./F.T.T.' overprint, complete (Scott C1-C6), set of 6, o.g., lightly hinged, Very Fine.
Scott $166.
Suggested Bid $66

Sale 5326, Lot 7925, Item No. 955585
★★
1950, 300l brown carmine Posthorn & Star overprinted (Scott Q24), pair, o.g., never hinged, Fine to Very Fine.
Scott $140.
Suggested Bid $15

Sale 5326, Lot 7926, Item No.1005525
★
1932, Garibaldi Issue, complete (Scott C15-C19), set of 5, o.g., lightly hinged, Fine to Very Fine.
Scott $275.
Suggested Bid $110

Sale 5326, Lot 7927, Item No.1005526
★★
1932, Garibaldi Issue, complete (Scott CE1-CE2), set of 2, o.g., never hinged, Very Fine to Extremely Fine.
Scott $430.
Suggested Bid $175

Sale 5326, Lot 7928, Item No.1005528
O
1934, 5c-2L Maltese Cross, complete (Scott J1-J9), set of 9, C.T.O. cancels, Very Fine.
Scott $43.
Suggested Bid $17

Sale 5326, Lot 7929, Item No. 974740
▲
1872, Dragon, ½s brown, plate 1, laid paper (Scott 5d), Very Fine.
J.S.C.A. 5a.
Scott $200.
Suggested Bid $64

Sale 5326, Lot 7930, Item No. 974739
O
1872, Dragon, 1s blue, plate 1, laid paper (Scott 6b); trimmed perfs, Fine to Very Fine.
J.S.C.A. 6a.
Scott $3,000.
Suggested Bid $235

Sale 5326, Lot 7931, Item No. 974736
▲
1872, Dragon, 2s vermilion, laid paper (Scott 7), Very Fine.
J.S.C.A. 7a.
Scott $475.
Suggested Bid $155

Sale 5326, Lot 7932, Item No. 974723
O
1872, Dragon, 5s blue green, laid paper (Scott 8), Fine.
J.S.C.A. 8a.
Scott $725.
Suggested Bid $160

Sale 5326, Lot 7933, Item No. 974751
O
1872, Cherry Blossom, 20s lilac, Matsuda printing, native wove paper (Scott 17),
Fine to Very Fine.
J.S.C.A. 13a.
Scott $350.
Suggested Bid $115

Sale 5326, Lot 7934, Item No. 974755
O
1872, Cherry Blossom, 30s gray, Matsuda printing, native wove paper (Scott 18), Fine to Very Fine.
J.S.C.A. 14.
Scott $375.
Suggested Bid $120

Sale 5326, Lot 7935, Item No. 974773
★
1921, Postal Services Anniversary complete (Scott 163-166), o.g., hinge remnants, Very Fine.
J.S.C.A. C28-31.
Scott $330.
Suggested Bid $74

Sale 5326, Lot 7936, Item No. 974779
★★
1946, 2nd New Showa Series, 50y Noh Mask (Scott 371), o.g., never hinged, Extremely Fine to Superb.
J.S.C.A. 306.
Scott $88.
Suggested Bid $28

Sale 5326, Lot 7937, Item No.1005533
★
1950, Akan National Park complete (Scott 501-504), set of 4, o.g., lightly hinged or hinge remnant, Fine to Very Fine.
J.S.C.A. P50-53.
Scott $40.
Suggested Bid $16

Sale 5326, Lot 7938, Item No.1005534
★
1950, 5th National Athletic Meet, se-tenant strip of 4 (Scott 508a), o.g., lightly hinged, Extremely Fine.
J.S.C.A. C194-197 var.
Scott $175.
Suggested Bid $70

Sale 5326, Lot 7939, Item No. 974786
★★
1951, 1st National Treasures Series, 50y Chuguji Kannon, miniature sheet of 1 (Scott 521c), o.g., never hinged, Very Fine.
J.S.C.A. 351.
Scott $375.
Suggested Bid $120

Sale 5326, Lot 7940, Item No. 974787
BK ★★
1954, 2nd National Treasures Series, 10y Goddess Kannon, complete booklet

(Scott 580b), o.g., never hinged, Very Fine.
J.S.C.A. BP29a.
Scott $68.
Suggested Bid $22

Sale 5326, Lot 7941, Item No. 983977

Japan, Lovely used collection 2012-2013, approx 675 postally used Japan beautifully placed on Vario pages; stamps range from #3399a//3642; catalog $650, Fine to Very Fine.
Suggested Bid $78

i:\images\98\983977.pdf

Sale 5326, Lot 7942, Item No.1005537

★★

1963, 4w Musical Instruments, complete (Scott 417-426), set of 10, o.g., never hinged (chimes pulled corner perf), Very Fine.
Scott $58.
Suggested Bid $16

대한민국우표
나발 Na-bal
4.00
REPUBLIC OF KOREA

대한민국우표
가야고 Kaya-ko
4.00
REPUBLIC OF KOREA

REPUBLIC OF KOREA
향비파 Hyang-pipa
4.00
대한민국우표

대한민국우표
4.00
REPUBLIC OF KOREA
와공후 Wa-Kong-hu

대한민국우표
울금 Wul-keum
4.00
REPUBLIC OF KOREA

Sale 5326, Lot 7943, Item No.1005538
★★
1964, New York World's Fair, complete (Scott 432-33), set of 2, o.g., never hinged, Very Fine.
Scott $50.
Suggested Bid $20

Sale 5326, Lot 7944, Item No.1005539
★
1964, New York World's Fair, souvenir sheet (Scott 433a), o.g., invisibly hinged, Very Fine.
Scott $98.
Suggested Bid $39

Sale 5326, Lot 7945, Item No.1005547
★
1954, Accession of King Sisavang-Vong, complete (Scott 25-26), set of 2, o.g., lightly hinged, Very Fine to Extremely Fine.

Scott $55.
Suggested Bid $22

Sale 5326, Lot 7946, Item No.1005548
★★ / ★
1956, 2k-30k, Birth of Buddha, complete with air mails (Scott 27-29, C20-C21), set of 5, o.g., never hinged & light hinged, Very Fine to Extremely Fine.
Scott $64.
Suggested Bid $26

Sale 5326, Lot 7947, Item No.1002829
★★ ⊞
1962, WHO drive to eradicate Malaria (Scott 76a), souvenir sheet of 3, Need to read the notes after the listing. This example os off white paper with dark blue inscription., o.g., never hinged, Very Fine.
Scott $650.
Suggested Bid $400

Sale 5326, Lot 7948, Item No.1002828
★★ ⊞
1971, Laotian Woman (Scott 223A), souvenir sheet of 3, o.g., never hinged, Very Fine.
Scott $6.
Suggested Bid $10

Sale 5326, Lot 7949, Item No.1005549

★

1924, 0.50p-2.50p on France surcharges, 'Gd Liban' overprint, complete (Scott 45-48), set of 4, o.g., hinged, Fine to Very Fine.
Scott $130.
Suggested Bid $52

Sale 5326, Lot 7950, Item No.1005550

★

1952, 100p-300p Byblos Amphitheater, high values (Scott C172-C174), o.g., lightly hinged, Very Fine.
Scott $143.
Suggested Bid $56

Sale 5326, Lot 7951, Item No. 976010
★
1956, United Nations 10th Anniversay, souvenir sheet (Scott C221-C222), o.g., lightly hinged, Extremely Fine.
Scott $73.
Suggested Bid $23

Sale 5326, Lot 7952, Item No.1002832
★★ ⊞
1959, 3rd Mediterranean Games (Scott C268a), souvenir sheet of 3, Souvenir sheet is mentioned in the notes after the lising in the catalog., o.g., never hinged.
Scott $55.
Suggested Bid $40

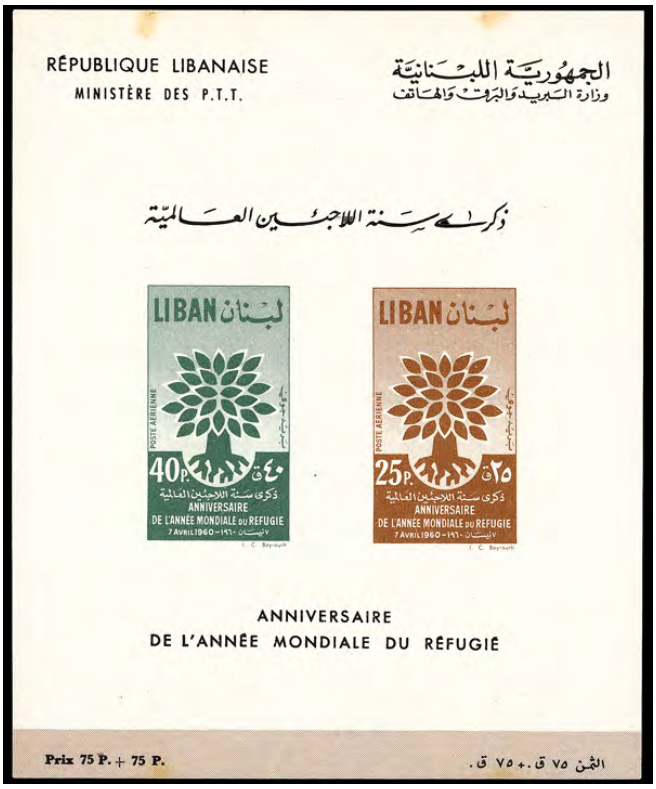

Sale 5326, Lot 7953, Item No.1002831

★★ ⊞

1960, World Refugee Year (Scott C285a), souvenir sheet of 2, Has 2 small stains on top of sheet., o.g., never hinged, Fine to Very Fine.
Scott $35.
Suggested Bid $15

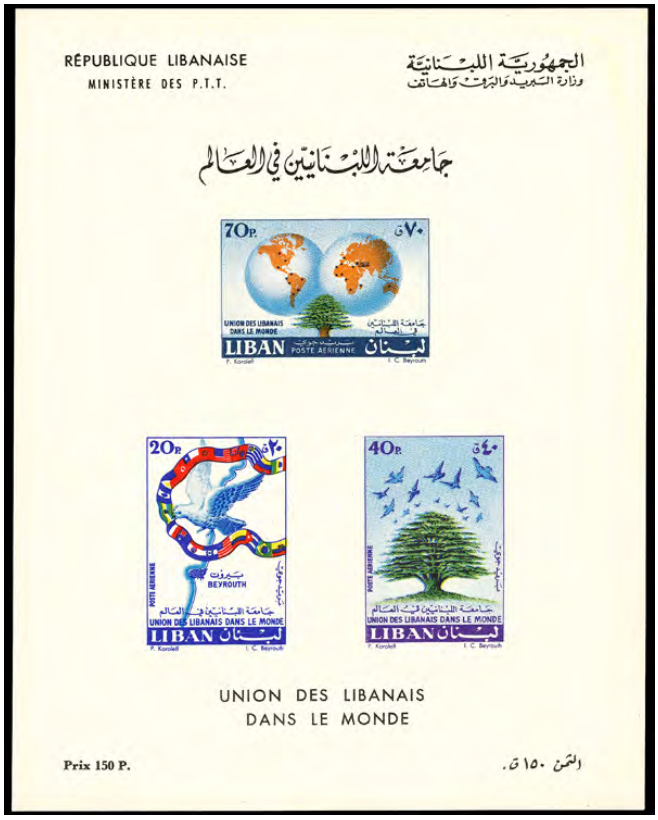

Sale 5326, Lot 7954, Item No.1002830
★★ ⊞
1960, Union of Lebanese emigrants in the world (Scott C295a), souvenir sheet of 3, This souvenir sheet printed on card is mentioned in the notes after the listing., o.g., never hinged, Very Fine.
Scott $23.
Suggested Bid $10

Sale 5326, Lot 7955, Item No. 975986
P
1892-96, 1c-$5 Definitives, 9 different (Scott 33//49), without gum as issued, Extremely Fine.
Suggested Bid $96

Sale 5326, Lot 7956, Item No. 939033
★
1915, Prince Johann II, 25h ultramarine, normal paper (Scott 3b), o.g., very lightly hinged, exceptionally fresh with marvelous pastel color, Fine to Very Fine.

Zumstein 3ay.
Scott $350.
Suggested Bid $45

Sale 5326, Lot 7957, Item No.1002833
★★ ⊞
1938, 3rd Philatelic Exhibition souvenir sheet of 4 (Scott 151), souvenir sheet of 4, o.g., never hinged, Very Fine.
Michel Block 3. Zumstein 141.
Scott $70.
Suggested Bid $35

Sale 5326, Lot 7958, Item No.1005552
★
1952, 5fr Vaduz Castle (Scott 264), o.g., lightly hinged, Extremely Fine.
Michel 309. Zumstein 253.
Scott $85.
Suggested Bid $34

Sale 5326, Lot 7959, Item No.1005553
★★
1960, 50rp Europa (Scott 356), o.g., never hinged, Fine to Very Fine.
Michel 398 I. Zumstein 348 I.
Scott $55.
Suggested Bid $22

Sale 5326, Lot 7960, Item No.1005554
★
Airmail, 1930, Airplanes over Landscapes, 15rp to 1fr complete (Scott C1-C6), set of 6, o.g., hinged, Very Fine to Extremely Fine.
Michel 108-113. Zumstein 1-6.
Scott $176.
Suggested Bid $70

Sale 5326, Lot 7961, Item No.1005555
O
Airmail, 1930, 1fr Airplane over Landscape, high value (Scott C6), Fine to Very Fine.
Michel 113. Zumstein 6.
Scott $63.
Suggested Bid $25

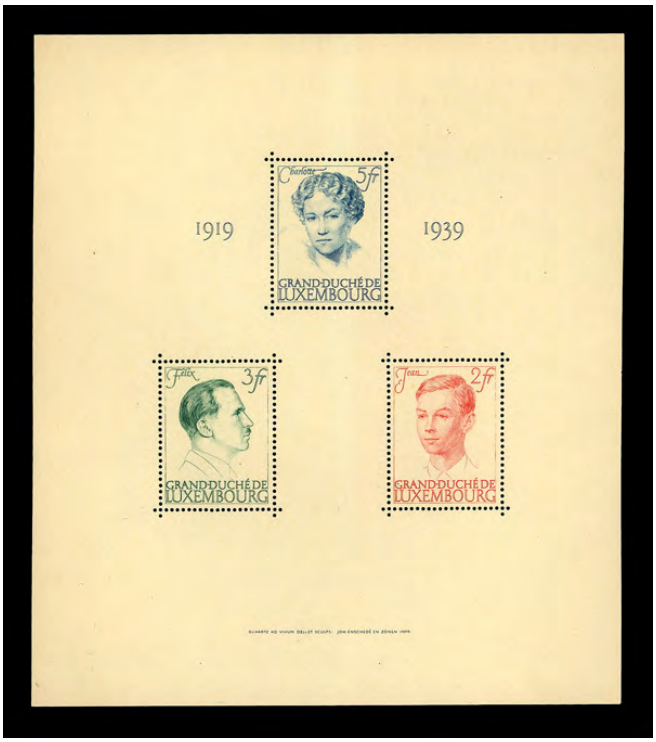

Sale 5326, Lot 7962, Item No. 970787
★★
1939, Reign Anniversary of Grand Duchess Charlotte, souvenir sheet of 3 (Scott 217), o.g., never hinged, Extremely Fine.
Michel Block 3.
Scott $100.
Suggested Bid $50

Sale 5326, Lot 7963, Item No. 875479
★★
1951, United Europe complete (Scott 272-277), o.g., never hinged, Extremely Fine.
Michel 478-483.
Scott $175.
Suggested Bid $60

Sale 5326, Lot 7964, Item No.1005558
★

1956, Europa complete (Scott 318-320), set of 3, o.g., lightly hinged, Extremely Fine.
Michel 555-557.
Scott $66.
Suggested Bid $26

Sale 5326, Lot 7965, Item No. 975987
★★ ⊞

1956, Europa complete (Scott 318-320), set of 3, blocks of 4, o.g., never hinged, Very Fine.
Michel 555-557.
Scott $620.
Suggested Bid $200

135 F
150 F
3F
LUXEMBOURG
GONSAGUE
COTTET
3F
LUXEMBOURG
GONSAGUE
COTTET
3F
3F

LUXEMBOURG
LUXEMBOURG

180 F

200 F

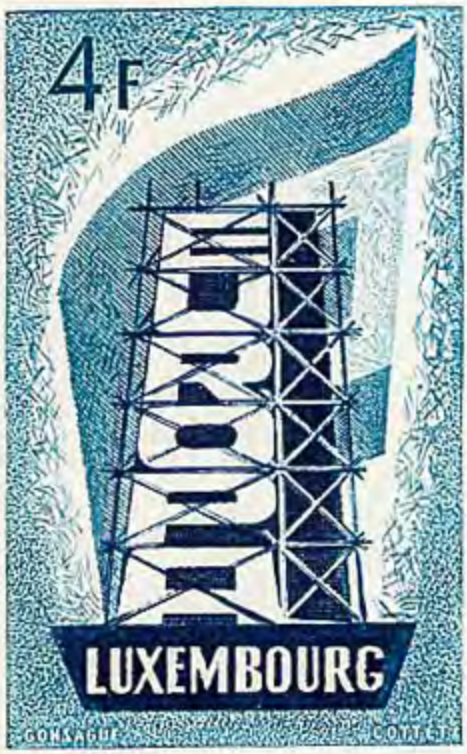

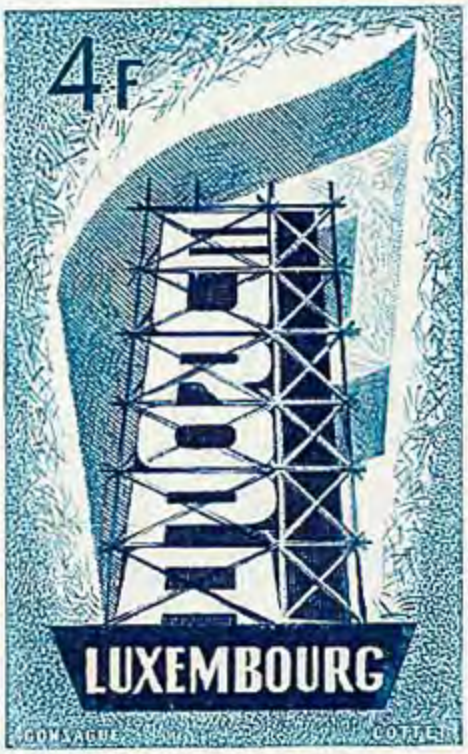

Sale 5326, Lot 7966, Item No.1005560
★★
1949, 32a U.P.U. (Scott 337), o.g., never hinged, Very Fine to Extremely Fine.
Scott $200.
Suggested Bid $80

Sale 5326, Lot 7967, Item No.1005561
★★
1953, Flowers complete (Scott 372-381), set of 10, o.g., never hinged, Extremely Fine.

Scott $109.
Suggested Bid $43

Sale 5326, Lot 7968, Item No.1005562
O
1895, 5fr France, 'Madagascar' overprint (Scott 22), Fine.
Scott $100.
Suggested Bid $40

Sale 5326, Lot 7969, Item No.1005563
O
1948, 100fr 'Adelie Land' carmine overprint (Scott C54), Extremely Fine.
Scott $65.
Suggested Bid $26

Sale 5326, Lot 7970, Item No.1005565
O
1906, 30c chocolate on pinkish (Scott 9), Fine.
Scott $63.
Suggested Bid $25

Sale 5326, Lot 7971, Item No.1005567
★
1942, 2c-1p Astrophysics Congress, complete with air mails (Scott 774-776, C123-C125), set of 6, o.g., hinged, Very Fine.
Scott $96.
Suggested Bid $38

Sale 5326, Lot 7972, Item No. 977079

★

1885, 5c blue (Scott 3), o.g., hinge remnant, Very Good to Fine.
Yvert 3. Maury 3.
Scott $70.
Suggested Bid $9

Sale 5326, Lot 7973, Item No. 977080
★
1885, 10c brown on straw (Scott 4), o.g., hinge remnant, Very Fine.
Yvert 4. Maury 4.
Scott $85.
Suggested Bid $18

Sale 5326, Lot 7974, Item No. 977081
(★)
1885, 15c rose (Scott 5), unused without gum; trimmed perfs at top, Fine.
Yvert 5. Maury 5.
Scott $350.
Suggested Bid $11

Sale 5326, Lot 7975, Item No.1005568

★

1948, Bosio Issue, complete with air mail semi-postals (Scott 209-213, CB11-CB14), set of 9, o.g., lightly hinged, Very Fine to Extremely Fine.
Scott $95.
Suggested Bid $38

Sale 5326, Lot 7976, Item No. 768842

Mongolia, UNICEF 50th Anniversary se-tenant sheetlet of six, two error varieties, 1996 (Scott 2247Oq vars.), both varieties with value omitted, one perforated, one imperforate; each in a **group of 100**, slightly curled (time and pressure should flatten them); unlisted in Scott, Yvert or Michel; a boon to the EFO, Topical, or Mongolia dealer, o.g., never hinged, Very Fine, with photocopies of 2014 Calves & Jacquart certificates. Suggested Bid $54

Sale 5326, Lot 7977, Item No. 768839

Mongolia, Diana, Princess of Wales Souvenir Sheets, imperforate with value omitted, 1997 (Scott 2291-2293 vars.), 100 of each; unlisted in Scott, Yvert or Michel; a boon to the EFO, Topical, or Mongolia dealer, o.g., never hinged, Very Fine, with photocopies of 2015 Calves & Jacquart certificates.
Suggested Bid $37

Sale 5326, Lot 7978, Item No.1005578
O
1888, King William III, 22½c dark green (Scott 29), Very Fine to Extremely Fine.
Michel 25. NVPH 25.
Scott $43.
Suggested Bid $17

Sale 5326, Lot 7979, Item No.1005579
★

1894, Princess Wilhelmina, 25c dull violet (Scott 48), o.g., paper hinge remnant, Very Fine.
Michel 42b. NVPH 42.
Scott $110.
Suggested Bid $43

Sale 5326, Lot 7980, Item No.1005580
★
1952, 2c-20c Centenary of Dutch Stamps & Telegraph Service, complete (Scott 336-339), set of 4, o.g., hinged, Very Fine to Extremely Fine.
Scott $56.
Suggested Bid $22

Sale 5326, Lot 7981, Item No.1005640
O
1863, 24sk brown (Scott 10), Fine.

Michel 10. Facit 10.
Scott $125.
Suggested Bid $50

Sale 5326, Lot 7982, Item No.1005641
★
1946, 1k-5k King Haakon VII, complete (Scott 275-278), set of 4, o.g., lightly hinged, Very Fine to Extremely Fine.
Scott $90.
Suggested Bid $36

Sale 5326, Lot 7983, Item No.1005642
★
1950-51, 25o-80o King Haakon VII, complete (Scott 310-317), set of 8, o.g., lightly hinged, Very Fine to Extremely Fine.
Scott $55.
Suggested Bid $22

Sale 5326, Lot 7984, Item No.1005643
★
1953, North Cape Issue, complete (Scott B54-B56), set of 3, o.g., lightly hinged, Very Fine to Extremely Fine.
Scott $40.
Suggested Bid $16

Sale 5326, Lot 7985, Item No.1005652
★★
1995, 1c-$10 Fish, complete (Scott 351-365), set of 15, o.g., never hinged ($10 small glazed spot), Extremely Fine.
Scott $40.
Suggested Bid $32

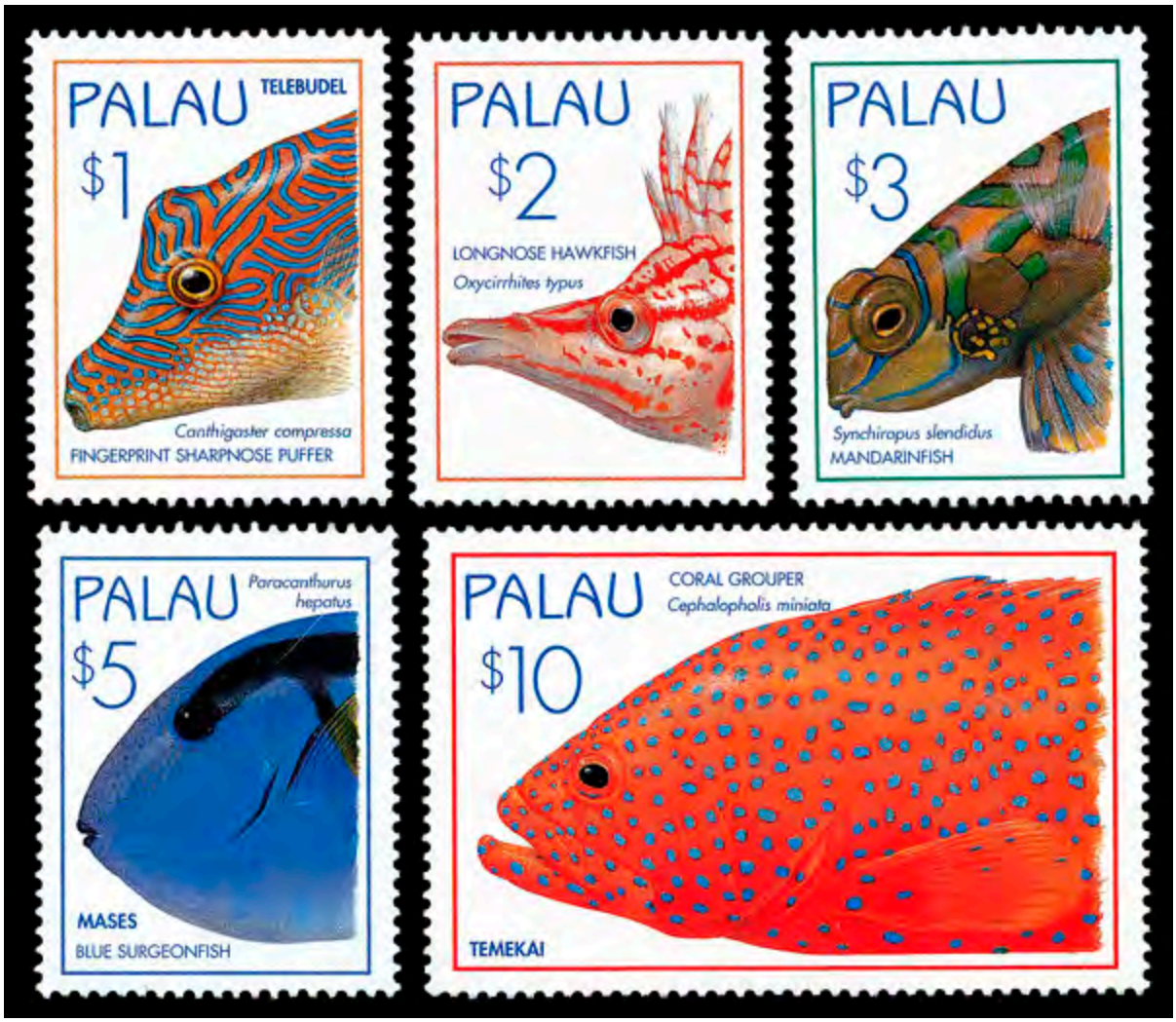

Sale 5326, Lot 7986, Item No.1005653
★★
2000, $1-$10 U.S. Presidents, complete (Scott 541-545), set of 5, o.g., never hinged, Extremely Fine.
Scott $45.
Suggested Bid $36

Sale 5326, Lot 7987, Item No.1005654
★★
2002, 1c-$10 Birds, complete (Scott 648-669), set of 22, o.g., never hinged, Extremely Fine.
Scott $65.
Suggested Bid $52

Sale 5326, Lot 7988, Item No.1005497

★

1939, 5d-1.50r Royal Wedding, complete (Scott 871-875), set of 5, o.g., lightly hinged, Very Fine.
Scott $44.
Suggested Bid $18

Sale 5326, Lot 7989, Item No.1005498
★★
1949, 25d-5r World War II Victory, complete (Scott 910-914), set of 5, o.g., never hinged, Fine to Very Fine.
Scott $105.
Suggested Bid $42

Sale 5326, Lot 7990, Item No.1005499
★
1950, 50d-2r Reza Shah Pahlavi Re-Burial, complete (Scott 933-934), set of 2, disturbed o.g., Superb.
Scott $50.
Suggested Bid $20

Sale 5326, Lot 7991, Item No. 958224
★
1954-1955, Mohammad Reza Shah Pahlavi, 100r light violet (Scott 1013), single, o.g., lightly hinged, Fine to Very Fine.
Scott $500.
Suggested Bid $130

Sale 5326, Lot 7992, Item No.1005500
★
1930, 3t brown violet & slate blue Shah & Eagle (Scott C50), o.g., lightly hinged, Extremely Fine.
Scott $250.
Suggested Bid $100

Sale 5326, Lot 7993, Item No. 976095

(★) ⊞

1945, 25pf Dachau-Allach Polish Refugee Committee, pane of 25, without gum as issued, Extremely Fine.
Suggested Bid $96

Sale 5326, Lot 7994, Item No.1005655

★

1921, Red Cross surcharges, complete (Scott B11-B14), set of 4, o.g., hinge remnants, Fine to Very Fine.

Scott $71.
Suggested Bid $28

Sale 5326, Lot 7995, Item No.1005656
O ⊞
1948, 100z purple, Casimir Pulaski (Scott C26B), block of 4, Extremely Fine.
Scott $170.
Suggested Bid $68

Sale 5326, Lot 7996, Item No.1005658
★
1944, 45g-1.20z surcharges, 'MONTE CASSINO' overprint, complete (Scott 3K17-3K20), set of 4, o.g., hinge remnants, Very Fine.
Scott $45.
Suggested Bid $18

Sale 5326, Lot 7997, Item No. 976076
★
1940, Portuguese Legion souvenir sheet (Scott 586a), o.g., hinge remnant, Extremely Fine.
Scott $575.
Suggested Bid $185

Sale 5326, Lot 7998, Item No.1002838
★★ ⊞
1945, President Carmona souvenir sheet (Scott 657a), souvenir sheet of 8, o.g., never hinged, Very Fine.
Scott $210.
Suggested Bid $100

Sale 5326, Lot 7999, Item No.1002839
★★ ⊞
1946, Virgin Mary souvenir sheet (Scott 674a), souvenir sheet of 4, o.g., never hinged, Very Fine.
Scott $68.
Suggested Bid $35

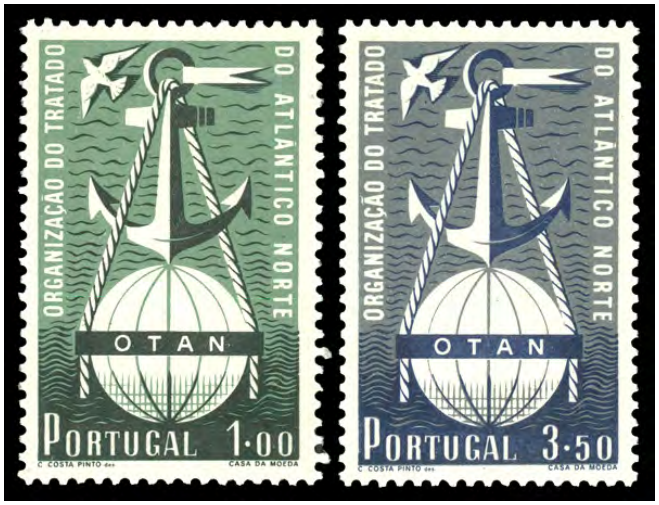

Sale 5326, Lot 8000, Item No. 935975
★★
1952, N.A.T.O. complete (Scott 747-748), complete set of singles, o.g., never hinged, Fine to Very Fine.

Scott $298.
Suggested Bid $68

Sale 5326, Lot 8001, Item No. 975990
★
1930, 25b-20L King Carol II, imperf., complete (Scott 369-379), set of 11, o.g., very lightly hinged, Very Fine to Extremely Fine.
Scott $250.
Suggested Bid $80

Sale 5326, Lot 8002, Item No. 976072
★★ ⊞
1949, 100L U.P.U. 75th Anniversary (Scott 304), sheet of 6, o.g., never hinged, Very Fine to Extremely Fine.
Scott $260.
Suggested Bid $84

Sale 5326, Lot 8003, Item No.1002844
★★ ⊞
1961, Europa (Scott 490), miniature sheet of 6, o.g., never hinged, Very Fine.
Scott $180.
Suggested Bid $100

Sale 5326, Lot 8004, Item No. 979162
★★
1975, 13p Wadi Hanifa Dam Faisal Cartouche (Scott 405), single, o.g., never hinged, Fine to Very Fine.
Scott $24.
Suggested Bid $6

Sale 5326, Lot 8005, Item No. 954664
★★
1970, Wadi Hanifa Dam, Watermarked, King Faisal Cartouche, 8pi (Scott 468), single, o.g., never hinged, Fine to Very Fine.
Scott $53.
Suggested Bid $10

Sale 5326, Lot 8006, Item No. 979091
★★
1968, 1p Gas-Oil Separating Plant Faisal Cartouche (Scott 474), single, o.g., never hinged, Very Fine.
Scott $10.
Suggested Bid $4

Sale 5326, Lot 8007, Item No. 979093

★

1968, 1p-10p Gas-Oil Separating Plant Faisal Cartouche (Scott 474-480), singles, o.g., lightly hinged, Very Fine.
Scott $211.
Suggested Bid $42

Sale 5326, Lot 8008, Item No. 979092
★★
1968, 2p Gas-Oil Separating Plant Faisal Cartouche (Scott 475), single, o.g., never hinged, Very Fine.
Scott $7.
Suggested Bid $4

Sale 5326, Lot 8009, Item No. 979095
★★
1968, 4p Prophet's Mosque (Scott 492), single, o.g., never hinged, Very Fine.
Scott $4.
Suggested Bid $4

Sale 5326, Lot 8010, Item No. 979096
★★
1968, 10p Prophet's Mosque (Scott 495), single, o.g., never hinged, Very Fine.
Scott $14.
Suggested Bid $4

Sale 5326, Lot 8011, Item No. 979100
★★
1969, 3p Expansion of Prophet's Mosque (Scott 505), single, o.g., never hinged, Very Fine.
Scott $7.
Suggested Bid $4

Sale 5326, Lot 8012, Item No. 979101
★★
1968, 4p Madayin Saleh (Scott 513), single, o.g., never hinged, Very Fine.
Scott $6.
Suggested Bid $4

Sale 5326, Lot 8013, Item No. 979103
★★
1968, 10p Madayin Saleh (Scott 515), single, o.g., never hinged, Very Fine.
Scott $15.
Suggested Bid $4

Sale 5326, Lot 8014, Item No. 979105
★★
1968, 10p Arabian Stallion (Scott 518), single, o.g., never hinged, Very Fine.
Scott $16.
Suggested Bid $4

Sale 5326, Lot 8015, Item No. 979106
★★
1969, 10p Holy Ka'aba Mecca (Scott 526), single, o.g., never hinged, Very Fine.
Scott $19.
Suggested Bid $4

Sale 5326, Lot 8016, Item No. 979110
★★
1974, 3p-10p 100th Anniversary of the Universal Postal Union (Scott 645-647), complete set of singles, o.g., never hinged, Extremely Fine.

Scott $165.
Suggested Bid $42

Sale 5326, Lot 8017, Item No. 979113
★★ ⊞
1974, 4p 3rd Arab Consultative Council (Scott 665), block of 4, o.g., never hinged, Very Fine.
Scott $29.
Suggested Bid $6

Sale 5326, Lot 8018, Item No. 979118
★★ ⊞
1976, 40h Holy Ka'aba variety (Scott 668), imperforated block of 4, Imperforated variety is mention after Scott 711 in the notes., o.g., never hinged, Extremely Fine.
Scott $440.
Suggested Bid $105

Sale 5326, Lot 8019, Item No. 979114
★★
1975, 10p 6th Islamic Conference of Foreign Ministers (Scott 675), single, o.g., never hinged, Very Fine.
Scott $6.
Suggested Bid $4

Sale 5326, Lot 8020, Item No. 979117
★★
1975, 10p Conference Centers in Mecca and Riyadh (Scott 682), single, o.g., never hinged, Very Fine.

Scott $12.
Suggested Bid $4

Sale 5326, Lot 8021, Item No. 979078

1976, 9p Wadi Hanifa Dam Faisal Cartouche (Scott 496), single, o.g., never hinged, Extremely Fine.
Scott $190.
Suggested Bid $42

Sale 5326, Lot 8022, Item No. 979088

1974, 13p Wadi Hanifa Dam Faisal Cartouche (Scott 473), single, o.g., never hinged, Extremely Fine.
Scott $190.
Suggested Bid $42

Sale 5326, Lot 8023, Item No. 979081

1972, 11p Wadi Hanifa Dam Faisal Cartouche (Scott 471), single, o.g., never hinged, Extremely Fine.
Scott $160.
Suggested Bid $42

Sale 5326, Lot 8024, Item No. 979079

1968, 10p Wadi Hanifa Dam Faisal Cartouche (Scott 470), single, o.g., lightly hinged, Extremely Fine.
Scott $130.
Suggested Bid $30

Sale 5326, Lot 8025, Item No. 979084

1972, 12p Wadi Hanifa Dam Faisal Cartouche (Scott 472), single, o.g., never hinged, Extremely Fine.
Scott $140.
Suggested Bid $30

Sale 5326, Lot 8026, Item No. 979126
★
1966, 20p, Boeing 720-B Jet King Faisal Cartouche (Scott C78), single, o.g., lightly hinged, Very Fine.
Scott $190.
Suggested Bid $42

Sale 5326, Lot 8027, Item No. 979128
★
1966, 10p, Boeing 720-B Jet King Faisal Cartouche (Scott C95), single, o.g., lightly hinged, Very Fine.
Scott $35.
Suggested Bid $6

Sale 5326, Lot 8028, Item No. 979132
★
Charity Tax, 1937, Medical Aid Society, 1/8g rosine, perf 11 (Scott RA3b), single, o.g., hinged; small thin, Fine.
SG 346ab.
Scott $125.
Suggested Bid $30

Sale 5326, Lot 8029, Item No. 979140
★
1873, 20c gray violet (Scott 183), single, o.g., hinged, Fine to Very Fine.
Edifil 123.
Scott $140.
Suggested Bid $30

Sale 5326, Lot 8030, Item No. 970861
O
1869, 17ö gray (Scott 15), Fine to Very Fine.
Michel 15b. Facit 15c.

Scott $800.
Suggested Bid $170

Sale 5326, Lot 8031, Item No. 977085
O
1876, 4ö gray (Scott 18), Fine, with 2001 Wilen certificate.
Michel 18A. Facit 18.
Scott $150.
Suggested Bid $18

Dr. Helena Obermüller Wilen
Götgatan 23, S-11646 Stockholm

BEFUND

Schweden 1872: Ziffern 4 öre. Buchdruck.
Gez. 14:14
Farbe: Grau
Facit nr: 18 a Michel nr: 18 A
Stempel: Ortstempel SUND(SWALL)

Die Marke ist echt.
Die Marke ist nichtrepariert.

Stockholm 9.9 2001

Prüfgebiet: Schweden 1855/1900

Die Prüfung erfolgte auf Grund der Prüfordnung des Bundes der Philatelistischen Prüfer e.V.

Sale 5326, Lot 8032, Item No. 954812
★★
1932, 1fr Disarmament Conference (Scott 215), single, o.g., never hinged, Fine to Very Fine.
Michel 255. Zumstein 190.
Scott $150.
Suggested Bid $22

Sale 5326, Lot 8033, Item No.1019140

★★ ⊞

2000, 5fr Embroidery (Scott 1075a), sheetlet of 4, o.g., never hinged, Extremely Fine. Scott $225.
Suggested Bid $110

Sale 5326, Lot 8034, Item No. 947224

✉

1915, Pro Juventute, 5c Appenzell Boy Tête-bêche pair (Scott B2a), pair plus 187, B2 singles tied on censored cover to Genova, Italy by strikes of "ZURICH 21.I.16 XII" cancel, two straight-line markings-"VERIFICATO PER CENSURA" and "MILANO OSTA ESTERA", backstamped Genova 24.1.16.21, well-centered and sound stamps, envelope with trivial bit of edge wrinkling and a light horizontal bend at the bottom through "Genova" well away from the stamps, a Fine-Very Fine and extremely rare use of the tête-bêche pair on cover.
Zumstein K11; SFr 2,500 ($2,480).
Suggested Bid $180

Sale 5326, Lot 8035, Item No. 945217
★★
1951, LUNABA souvenir sheet (Scott B206), o.g., never hinged, Extremely Fine.
Michel Block 14. Zumstein 32.
Scott $275.
Suggested Bid $88

Sale 5326, Lot 8036, Item No.1002780
★
1937, Syrian Pavillon at Paris Exposition complete (Scott C72-C79), complete set of singles, o.g., lightly hinged, Fine to Very Fine.
Scott $30.
Suggested Bid $20

Sale 5326, Lot 8037, Item No.1002782
★★
1937, Plane over views of Syria complete (Scott C80-C87), complete set of singles, o.g., never hinged, Fine to Very Fine.
Scott $17.
Suggested Bid $10

Sale 5326, Lot 8038, Item No.1002786
★
1938, 10th anniversary of first Marseille-Beirut flight (Scott C88), single, o.g., hinge remnant, Fine to Very Fine.
Scott $5.
Suggested Bid $5

Sale 5326, Lot 8039, Item No.1002789
★★
1942, President Taj Eddin Hassani complete (Scott C96-C97), complete set of singles, o.g., never hinged, Fine to Very Fine.
Scott $9.
Suggested Bid $10

Sale 5326, Lot 8040, Item No.1002787
★
1942, President Taj Eddin Hassani complete (Scott C96-C98), complete set of singles, o.g., lightly hinged, Fine to Very Fine.
Scott $14.
Suggested Bid $10

Sale 5326, Lot 8041, Item No.1002791
★
1943, president Hassani and map of Syria complete (Scott C99-C102), complete set of single, Scott C99 has a significant hinge thin., o.g., hinged, Fine.
Scott $12.
Suggested Bid $10

Sale 5326, Lot 8042, Item No.1002793
★
1943, Mourning President Hassani complete (Scott C103-C106), complete set of singles, o.g., hinged, Fine to Very Fine.
Scott $12.
Suggested Bid $10

Sale 5326, Lot 8043, Item No.1002794
★★
1944, Pervious issues overprinted in black or orange complete (Scott C114-C116), complete set of singles, The issues that were overprinted are Scott C53-C54 and C108., o.g., never hinged, Fine to Very Fine.
Scott $40.
Suggested Bid $20

Sale 5326, Lot 8044, Item No.1002796
★
1926, syria Places and buildings surcharged in black and red complete (Scott CB1-CB4), complete set of singles, o.g., lightly hinged, Fine to Very Fine.
Scott $11.
Suggested Bid $10

Sale 5326, Lot 8045, Item No.1002836

★★ ⊞

1942, Winged Sheilds and Cross of Lorraine (Scott MC7), souvenir sheet of 2, o.g., never hinged, Very Fine.
Scott $40.
Suggested Bid $20

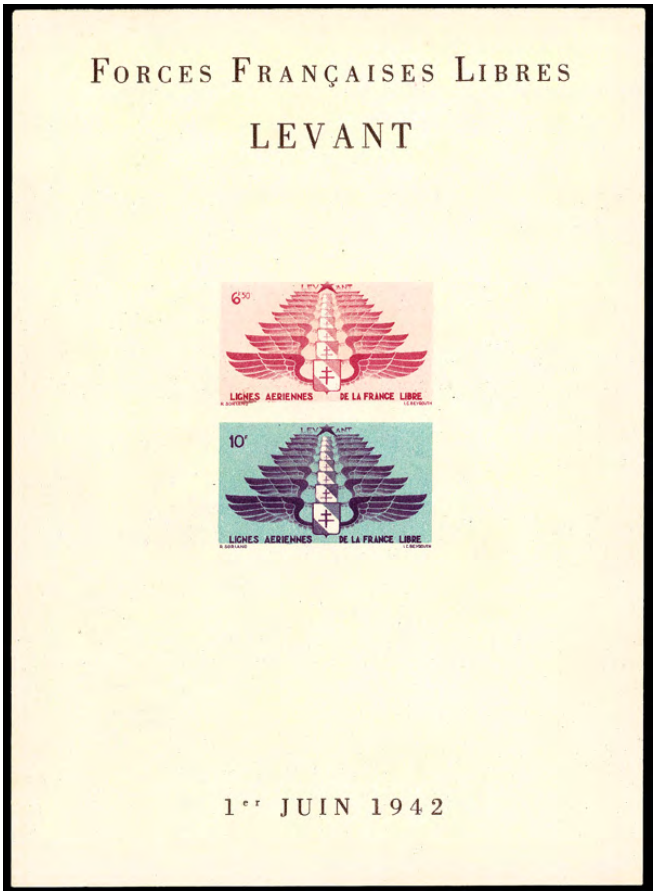

Sale 5326, Lot 8046, Item No.1002837
★★ ⊞
1942, Winged Sheilds and Cross of Lorraine (Scott MC8), imperforated souvenir sheet of 2, o.g., never hinged, Very Fine.
Scott $40.
Suggested Bid $20

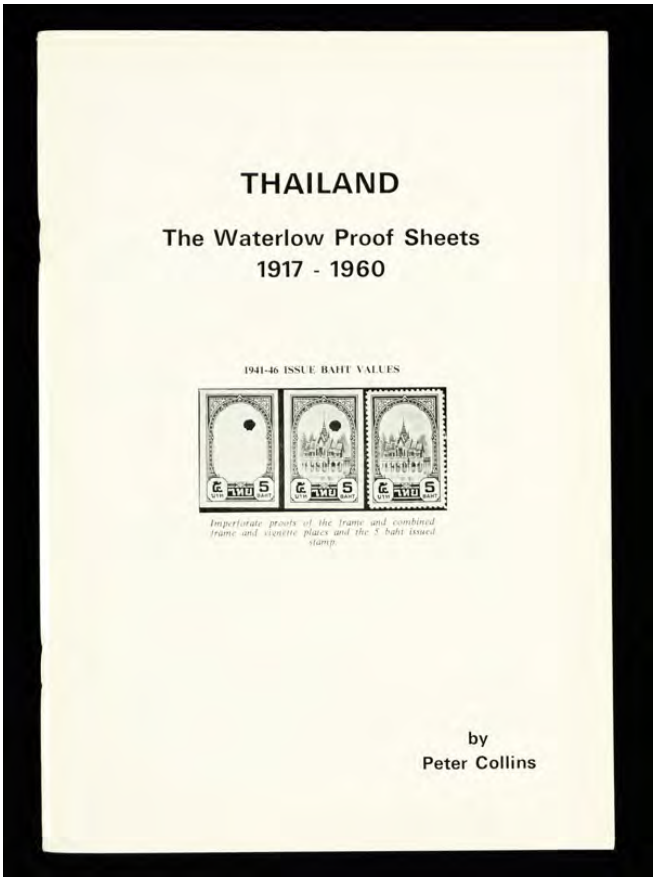

Sale 5326, Lot 8047, Item No. 907025
L
Collins, Peter, *Thailand: The Waterlow Proof Sheets, 1917-1960,* 64pp, paperback; detailed study of the definitives, commemoratives and Revenues of the period.
Suggested Bid $5

Sale 5326, Lot 8048, Item No.1002797
★★
1949, 75th anniversary of the UPU (Scott 255), single, o.g., never hinged, Fine to Very Fine.
Scott $29.
Suggested Bid $15

Sale 5326, Lot 8049, Item No.1002846

★★ ⊞

1977, Anniversaries and events (Scott C426), souvenir sheet of 4, o.g., never hinged, Very Fine.
Scott $42.
Suggested Bid $25

Sale 5326, Lot 8050, Item No.1002847
★★ ⊞
1977, Anniversaries and events (Scott C427), souvenir sheet of 4, o.g., never hinged, Very Fine.
Scott $42.
Suggested Bid $25

Sale 5326, Lot 8051, Item No. 975999
★★
1933, 5c-20L Definitives, complete (Scott 19-34), set of 16, o.g., never hinged, Very Fine.
Scott $374.
Suggested Bid $120

Sale 5326, Lot 8052, Item No.1002799

★

1935, 5c-1.25L Juridical Congress complete (Scott 41-46), complete set of singles, o.g., lightly hinged, Fine to Very Fine.
Sassone 41-46.

Scott $177.
Suggested Bid $100

Sale 5326, Lot 8053, Item No.1002849
★★ ⊞
1952 Stamp Centenary souvenir sheet (Scott 155a), souvenir sheet of 4, o.g., never hinged, Very Fine.
Sassone 1.
Scott $160.
Suggested Bid $100

Sale 5326, Lot 8054, Item No.1002800
★★
1953, 100L Peter Lombard (Scott 173), single, o.g., never hinged, Fine to Very Fine.
Sassone 173.
Scott $38.
Suggested Bid $20

Sale 5326, Lot 8055, Item No.1002801
★★

Airmail, 1951 Gratianus complete (Scott C20-C21), complete set of singles, o.g., never hinged, Fine to Very Fine.
Sassone S.504.
Scott $365.
Suggested Bid $200

Sale 5326, Lot 8056, Item No. 970878
★★
1945, 1L Papal Arms, pair, imperf between (Scott J10), pair, o.g., never hinged, Fine to Very Fine.
Scott $500.
Suggested Bid $105

Sale 5326, Lot 8057, Item No. 976001
★★
1952, Helsinki Olympics, imperf., complete (Scott 51-56), set of 6, o.g., never hinged, Extremely Fine.
Scott $950.
Suggested Bid $310

Sale 5326, Lot 8058, Item No. 976008
★★
1950, Railway Centenary, souvenir sheets, perf & imperf (Scott C17 & C17a), set of 2, o.g., never hinged, Very Fine to Extremely Fine.
Scott $400.
Suggested Bid $130

Sale 5326, Lot 8059, Item No. 928950

Numerous Auction Catalogues, about 100 auction catalogs from the golden era; includes Earl Apfelbaum, Stanley Gibbons, Robert A. Siegel, Robson Lowe (Basel), Bournemouth, HR Harmer, Irwin Heiman, and others; includes a wonderful run of Robson Lowe's *The Philatelist*; a great addition to a classic philatelic library, Fine to Very Fine.
Suggested Bid $37

Sale 5326, Lot 8060, Item No. 907321
L
Alevizos Auctions, *Nine Asia-Related Auction Catalogues,* "Central and Eastern Asia"

catalogues comprising sales 16, 22, 24, 28, 31, 33, 36, 42 and 45 (complete less #20, 30, 39); a wealth of information from one of the foremost auction houses handling Asian material; prices realized included.
Suggested Bid $2

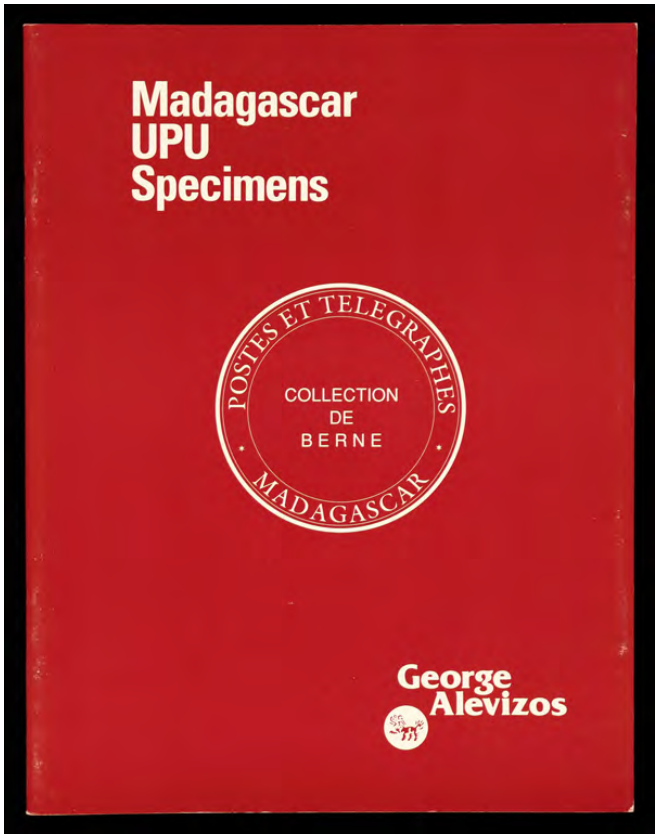

Sale 5326, Lot 8061, Item No. 907038
L
Alevizos Auctions, *Madagascar UPU Specimens: Collection de Berne,* 36-page net price catalogue for these items taken from the Post Office Specimens ledger book; text clean.
Suggested Bid $2

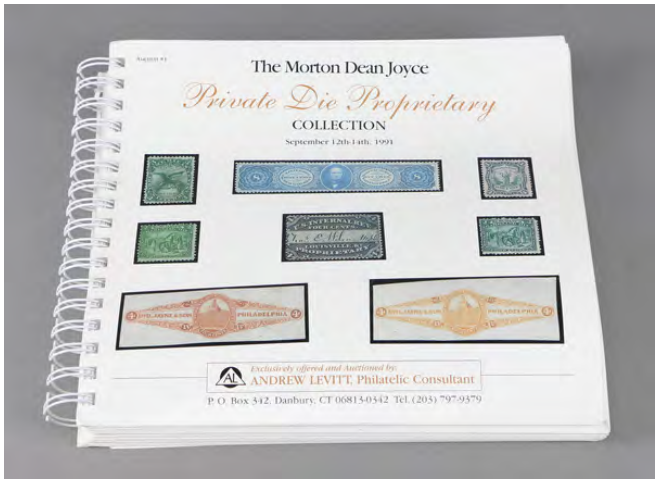

Sale 5326, Lot 8062, Item No. 751495
L

Levitt, *The Morton Dean Joyce Private Die Proprietary Collection,* extremely useful auction catalog wire-bound to lay open flat, replete with a myriad of illustrations; 512 pp., spiral-bound; back cover loose.
Suggested Bid $5

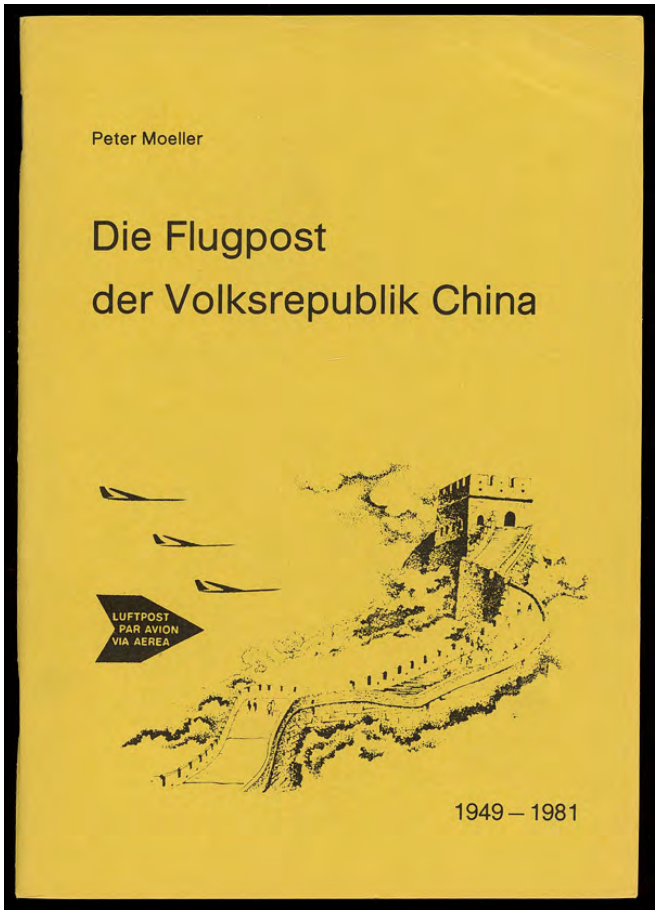

Sale 5326, Lot 8063, Item No. 907387
L
Moeller, Peter, *Die Flugpost der Volksrepublik China, 1949-81,* staple-bound, 1982; excellent catalog listing, illustrating and pricing all recorded First Flight Covers; in German but no knowledge of the language necessary; out of print.
Suggested Bid $6

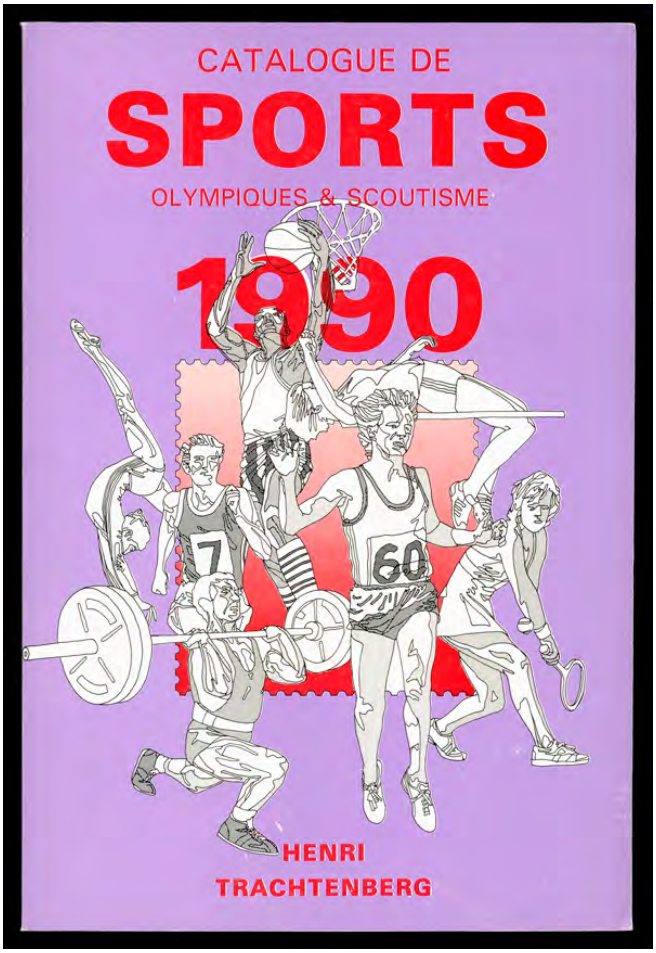

Sale 5326, Lot 8064, Item No. 907373
L
Trachtenberg, Henri, *Catalogue de Sports, Olympiques et Scoutisme, 1990,* paperback; comprehensive priced catalog including many imperfs and varieties not priced elsewhere; gives printing quantities where known, extremely useful; with Chad 1F Mexico Olympics imperforate sheetlet of 8 (Men's Track); VF apart from light shelf wear.
Suggested Bid $12

Sale 5326, Lot 8065, Item No. 814624

Cobham Brewer, Rev. E., *Character Sketches of Romance, Fiction and the Drama,* 1892; four-volume leather-bound set with some wear but perfectly serviceable; tipped-in

engraved illustrations under protective tissue paper, substantial boards, and gilt-edged pages; magnificent set that would look WONDERFUL in your library; Fine-VF.
Suggested Bid $37

Sale 5326, Lot 8066, Item No. 912312

Williams, L N, *Fundamentals of Philately,* 7 useful publications for your home library; *Fundamentals of Philately* (1971) is the 1st Ed classic published by the American Philatelic Society, *Pioneer Flights of Garden City Estates, New York: 1911* by Robert Schoendorf, *The First Air Mail Stamps of the United States* by Henry Goodkind offered by The Collectors Club, *The 5¢ Beacon Air Mail Stamp of 1928* (also by Henry Goodkind) published by Collectors Club of New York, 1938 Scott *United States Stamp Catalogue*, bound edition of *The Philip Silver Specialized US Airmail Collection* as sold by John Fox in 1985 and autographed to a young enthusiastic philatelist by **Philip Silver**, and Durland *Standard Plate Number Catalog* (1986) as published by the Bureau Issues Association; good stuff, Fine to Very Fine.
Suggested Bid $54

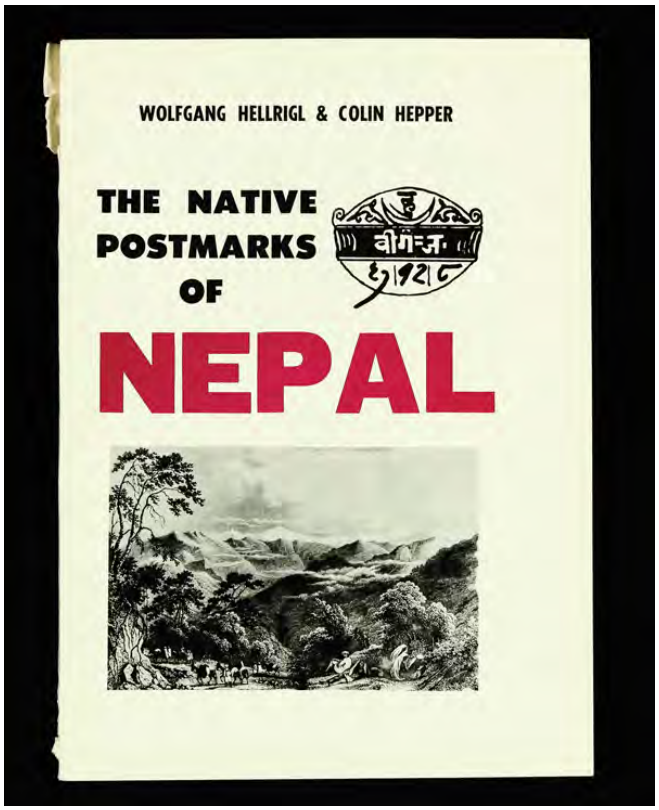

Sale 5326, Lot 8067, Item No. 907347
L
Hellrigl, Wolfgang & Colin Hepper, *The Native Postmarks of Nepal,* 133 pp., paperback, 1978; published by the Nepal Philatelic Study Circle, identifies and illustrates 780 different postal markings from 1879 to 1976, an indispensable reference, now out of print; damage to spine, otherwise clean.
Suggested Bid $8

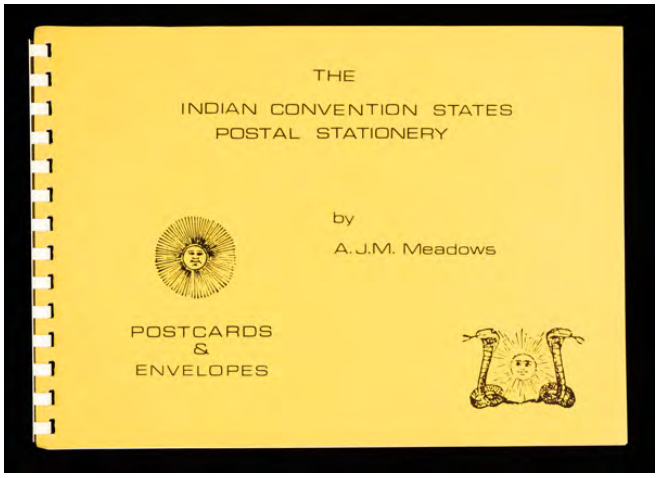

Sale 5326, Lot 8068, Item No. 907133
L
Meadows, A.J.M., *The Indian Convention States Postal Stationery: Postcards & Envelopes,* 18 pp., oblong comb-bound, 1982; excellent study of the various types with detailed charts listing all the varieties; out of print.
Suggested Bid $3

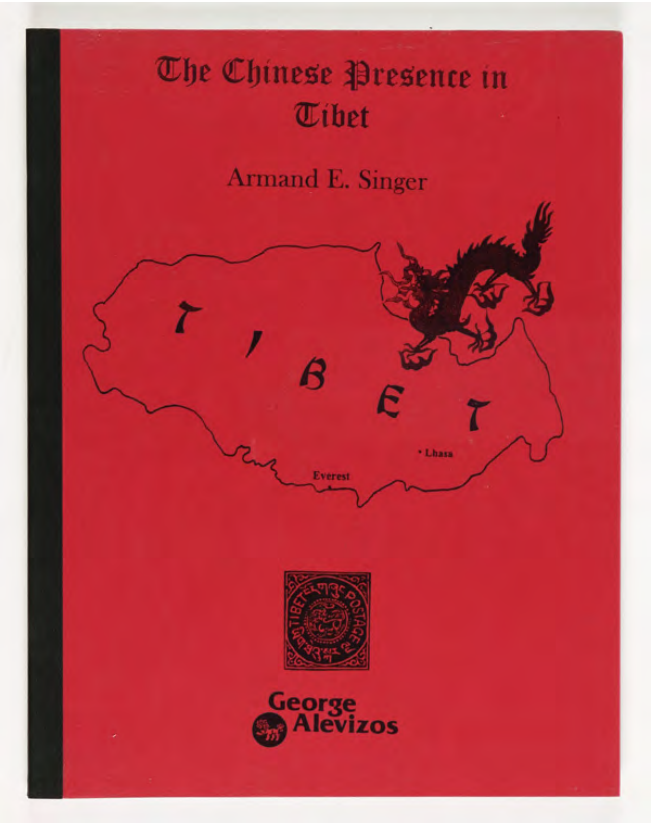

Sale 5326, Lot 8069, Item No. 907101
L
Singer, Armand E., *The Chinese Presence in Tibet,* 129 pp., tape-bound, 2002; photocopies (seven in full color) of pages from his unparalleled collection, again indexed and replete with annotations, covering period prior to the 1911 Chinese Occupation featuring letters and covers bearing impressive seals of Panchen Lamas, Chinese ambans, the Regent to the Dalai Lama, also postal warrants and reports, and more; 1911 Occupation Overprints highlighted by Specimens, sheets and many rare covers; and 1912 Chinese Military Expedition, 1935 Airpost to Tibetan Highlands, 1950 Prophetic Foreshadows of the Winds of War, Chinese Invasion Military Postal History, China Courts Mt. Everest, and much more; a wonderful introduction to this exotic field.
Suggested Bid $5

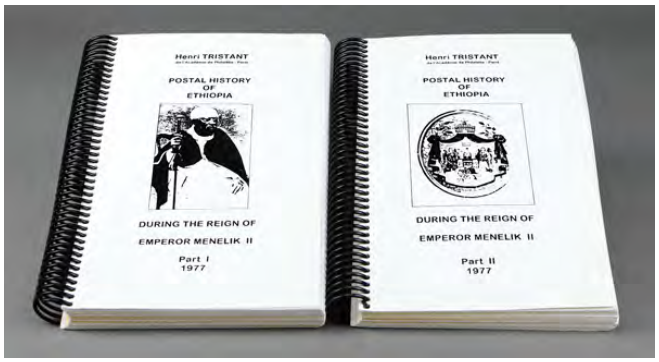

Sale 5326, Lot 8070, Item No. 907065
L
Tristant, Henri, *Postal History of Ethiopia During the Reign of Emperor Menelik II,* two-volume spiral-bound set, 512 pp. in total; clean and sound.
Suggested Bid $2

Sale 5326, Lot 8071, Item No. 918929

Various, *Old-School philatelic library, The Stamp News* by A C Roessler, perhaps 100 issues 1909-1924 in brittle condition; *The Aero Field* by Francis Field, 13 issues (and1944-1948 Index) 1927-1950 in great condition; *The Rhode Island Philatelist* by Percival Parrish, 24 issues 1889-1890; *Fireside Chats* by The Franklin D Roosevelt Philatelic Society, about 200 issues in the 1970s; *Stamps* by H L Linquist, about 20 issues 1938-1959; *The American Philatelist* by The American Philatelic Society, about 25 issues 1946-1966; and more, Fine.
Suggested Bid $42