Weekly Online Sales

Serving Philately Worldwide

A Division of Kelleher Auctions

Internet Sale 5342

Closing Sunday at 9:00 p.m.

October 4, 2026

Featuring:

United States, British & Worldwide Stamps and Postal History

www.kelleherauctions.com

Sale 5342, Lot 8001, Item No.1023585
O
1847, 5¢ red brown (Scott 1), bold color and detail; pre-printing foldover, blue cancel; small tear on left side, otherwise Very Good to Fine.
Scott $425.
Suggested Bid $100

Sale 5342, Lot 8002, Item No.1034147
✉
1847, 10¢ black (Scott 2), on folded letter dated Aug. 4, 1848 from New York t0 Washington, DC, Very Fine.
Scott $1,200.
Suggested Bid $600

Sale 5342, Lot 8003, Item No.1025235

★

1851, 1¢ blue, type II (Scott 7), position 18R2R, red carrier cancel, Very Fine to Extremely Fine, with 2026 P.F. certificate graded VF-XF 85.
SMQ **VF-XF 85**; $235.
Suggested Bid $190

The Philatelic Foundation

353 Lexington Avenue • Room 804
New York, NY 10016
EXPERT COMMITTEE

No. 621977
05/14/2026

We have examined the enclosed item, of which a photograph is attached, and ***described by the applicant*** as follows:

Country: UNITED STATES OF AMERICA

Cat. No.	Issue	Denom.	Color
7	1851	1¢	blue

Scott's unless otherwise specified.

USED, POSITION 18R2R, APPEARS TO BE A RED CARRIER CANCEL.

AND WE ARE OF THE OPINION THAT:

IT IS GENUINE* * * * * * * * * * * * * * * * * * * *

* * * PF GRADED VF-XF 85 * * *

621977

N 383141

For The Expert Committee
Chairman

Photocopies of this Certificate are not valid.

Submitted by

Sale 5342, Lot 8004, Item No.1022400
O
1851, 1¢ blue, type II (Scott 7 var), plate 3, Very Fine, with 2010 Weiss certificate.
Scott $360.
Suggested Bid $180

W. R. WEISS, JR.
P.O. Box 5358
Bethlehem, PA 18015
(610) 691-6857

Opinion No. 1 722 Date 08/31/10

I have examined the enclosed United States 1¢ 1851 Type II Plate 3 Used - (Scott #7var),

for M. Stucker,

and my opinion is; It is sound and genuine in all respects.

A photograph is attached below.

Signed W R Weiss Jr

Member:
American Philatelic Society (Life Member)
United States Stamp Society, U.S. Philatelic Classics Society
U.S. Cancellation Club, U.S. Postal Stationary Society

Established 1972

Sale 5342, Lot 8005, Item No.1014014
O
1852, 1¢ blue, type IV (Scott 9), in captivating color and clarity on bright, like-new paper, sound with massive top and bottom margins and town postmarks, Extremely Fine, with 2013 P.S.A.G. certificate.
Scott $100.
Suggested Bid $160

Cert No. 0563546 **4/19/2013**

PSAG

PHILATELIC STAMP AUTHENTICATION AND GRADING

www.psaginc.com

EXPERT COMMITTEE OPINION:

Cat#	Issue	Denom.	Shade
9	1851	1c	Blue

"it is genuine used with a cds cancel".

Acting Committee Chairman

Sale 5342, Lot 8006, Item No.1022406
O
1851, 3¢ orange brown, type I (Scott 10), pair, 'SAN FRANCISO' cds, Fine.
Scott $550.
Suggested Bid $180

Sale 5342, Lot 8007, Item No.1022412
O
1855, 10¢ green, type III (Scott 15), pair, light town cancel, Fine to Very Fine.
Scott $310.
Suggested Bid $100

Sale 5342, Lot 8008, Item No.1028340

1851, 12¢ gray black (Scott 17), pair on cover to England with black grid and red cancels, Fine to Very Fine.
Scott $750.
Suggested Bid $300

Sale 5342, Lot 8009, Item No.1022418
O
1857, 1¢ blue, type V (Scott 24), light town cancel, Very Fine to Extremely Fine.
Scott $40.
Suggested Bid $32

Sale 5342, Lot 8010, Item No.1022420
O
1857, 1¢ blue, type Va (Scott 24 var), plate 5, '1858' dated cancel, Fine to Very Fine.
Scott $300.
Suggested Bid $96

Sale 5342, Lot 8011, Item No.1022421
O

1857, 3¢ rose, type I (Scott 25), neat town cancel, Very Fine.
Scott $190.
Suggested Bid $92

Sale 5342, Lot 8012, Item No.1029270
★★
1857, 3¢ dull red, type III (Scott 26), o.g., never hinged (gum bend), Fine to Very Fine.
Scott $65.
Suggested Bid $48

Sale 5342, Lot 8013, Item No.1022423
★
1857, 3¢ dull red, type III (Scott 26), disturbed o.g., Very Fine.
Scott $65.
Suggested Bid $30

Sale 5342, Lot 8014, Item No.1025110
O
1859, 5¢ brown, type I (Scott 29), 'MOBILE/ALA' cds; pulled corner perfs, Fine to Very Fine.
Scott $325.
Suggested Bid $105

Sale 5342, Lot 8015, Item No.1022428
O
1857, 10¢ green, type II (Scott 32), town cancel, Fine to Very Fine.
Scott $190.
Suggested Bid $62

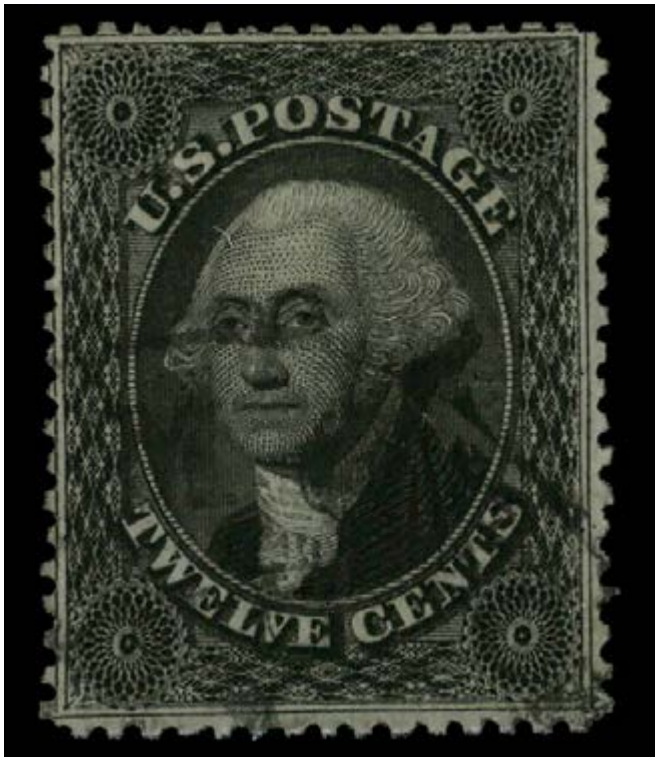

Sale 5342, Lot 8016, Item No.1025113
O

1857, 12¢ black, plate I (Scott 36), Fine to Very Fine.
Scott $325.
Suggested Bid $105

Sale 5342, Lot 8017, Item No.1022435
O
1860, 24¢ gray (Scott 37a), red grid cancel, Very Fine.
Scott $465.
Suggested Bid $220

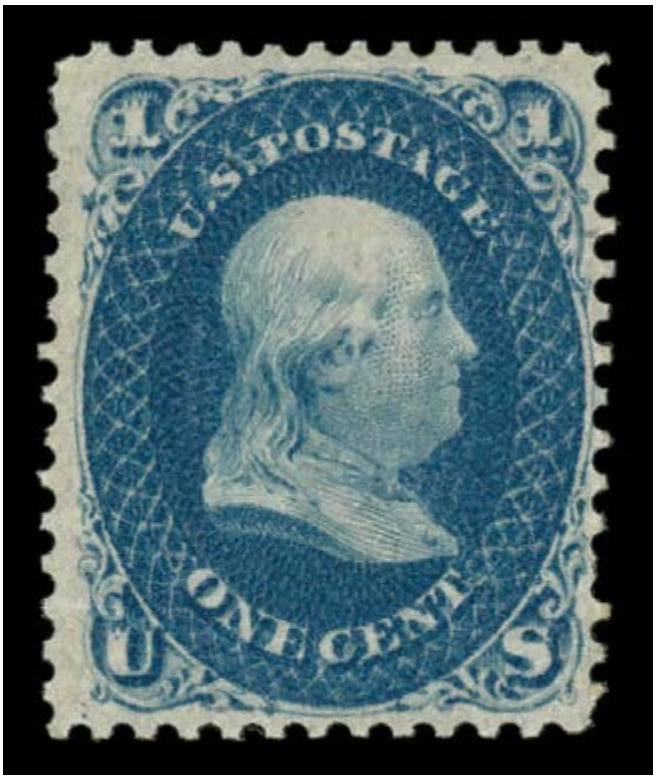

Sale 5342, Lot 8018, Item No.1032354
★
1861, 1¢ blue (Scott 63), o.g., very lightly hinged; crease, Fine, with 2020 P.F. certificate.
Scott $275.
Suggested Bid $41

The Philatelic Foundation

No. 571192
09/23/2020

22 East 35th Street • 4th Floor
New York, NY 10016
EXPERT COMMITTEE

We have examined the enclosed item, of which a photograph is attached, and ***described by the applicant*** as follows:

Country: UNITED STATES OF AMERICA

Cat. No.	Issue	Denom.	Color
63	1861	1¢	blue

Scott's unless otherwise specified.

UNUSED, OG,

AND WE ARE OF THE OPINION THAT:

IT IS GENUINE, PREVIOUSLY HINGED WITH A HORIZONTAL CREASE AT BOTTOM. * * * * * * * * * *

571192

J319707

For The Expert Committee
Chairman

Photocopies of this Certificate are not valid.

Sale 5342, Lot 8019, Item No.1025118
O
1861, 1¢ blue (Scott 63), Extremely Fine.
Scott $45.
Suggested Bid $43

Sale 5342, Lot 8020, Item No.1025133
O
1861, 10¢ green (Scott 68), Very Fine to Extremely Fine.

Scott $60.
Suggested Bid $48

Sale 5342, Lot 8021, Item No.1025144
O
1862, 24¢ red lilac (Scott 70), grid cancel, Fine to Very Fine.
Scott $300.
Suggested Bid $96

Sale 5342, Lot 8022, Item No.1025153
O
1861, 30¢ orange (Scott 71), small negative 'X' fancy cancels, Fine.
Scott $250.
Suggested Bid $60

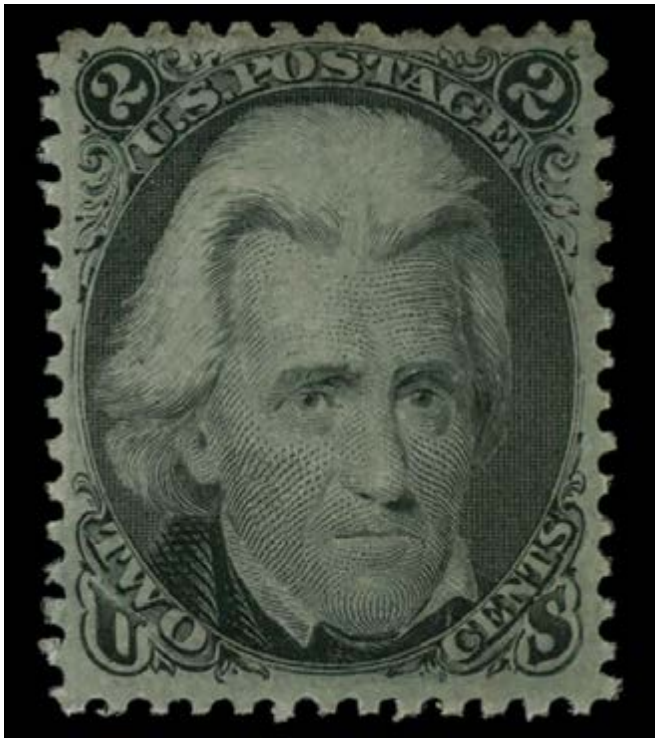

Sale 5342, Lot 8023, Item No.1029280
★
1863, 2¢ black (Scott 73), disturbed o.g., Very Fine, with 2023 P.S.E. certificate for block of which this is the UR stamp.
Scott $350.
Suggested Bid $260

No. 01429755 7/31/2023

Professional Stamp Experts

Southern Nevada Philatelic Research Center

5965 Harrison Dr #6 Las Vegas, NV 89120

gradingmatters.com

Expert Committee

We have examined the enclosed item submitted, of which an image is shown below, and are of the opinion that:

Cat No.	Issue	Denom.	Color
Scott 73 BL USA	1863	2c	Black

"it is genuine unused, o.g., hinged, block of four (the bottom right stamp NH)."

For The Expert Committee

VERIFICATION OF THIS CERTIFICATE CAN BE DONE AT GRADINGMATTERS.COM

Sale 5342, Lot 8024, Item No.1025127
O
1863, 2¢ black (Scott 73), red cds, Fine.
Scott $125.
Suggested Bid $30

Sale 5342, Lot 8025, Item No.1022456
O

1863, 5¢ brown (Scott 76), partial geometric fancy cancel, Fine.
Scott $115.
Suggested Bid $22

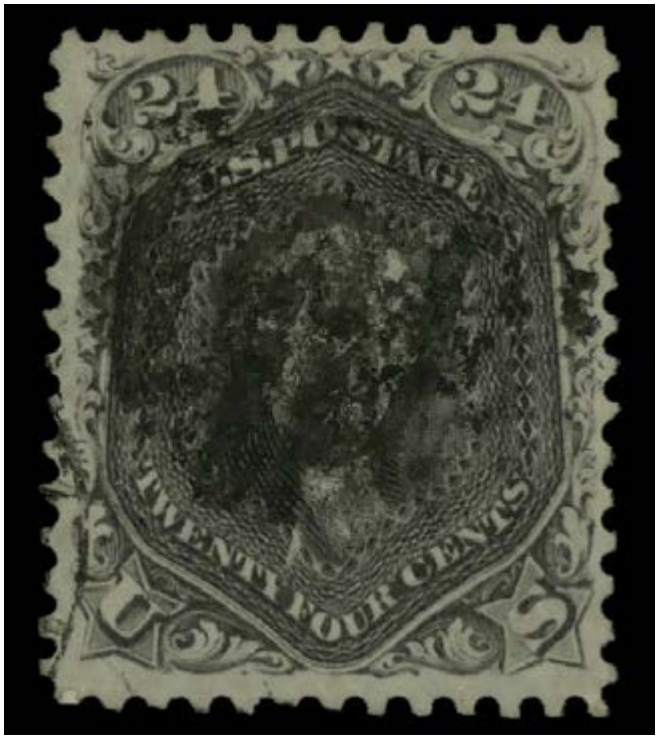

Sale 5342, Lot 8026, Item No.1025147
O
1863, 24¢ grayish lilac (Scott 78a), Fine to Very Fine.
Scott $450.
Suggested Bid $145

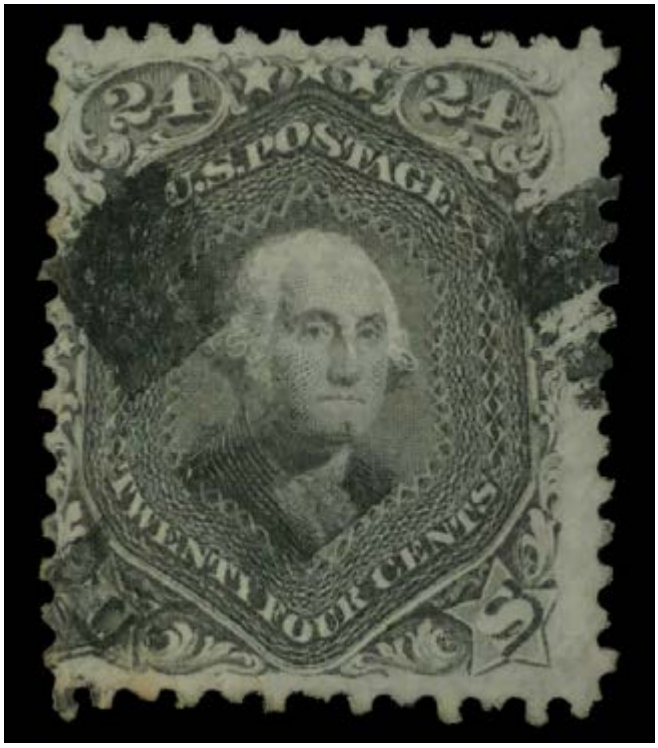

Sale 5342, Lot 8027, Item No.1025149
O
1863, 24¢ gray (Scott 78b), Fine.
Scott $475.
Suggested Bid $92

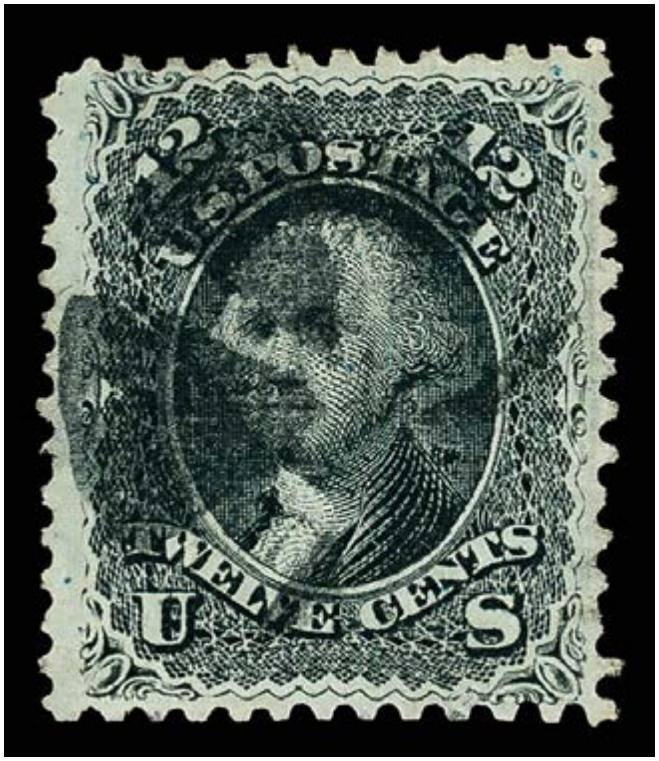

Sale 5342, Lot 8028, Item No. 989141
O
1867, 12¢ black, E. grill (Scott 90), clean and sound with razor-sharp detail in strong color; circle-of-wedges cancel, Very Fine.
Scott $425.
Suggested Bid $130

Sale 5342, Lot 8029, Item No.1029291
★
1867, 3¢ red, F. grill (Scott 94), o.g., hinged, Fine.
Scott $350.
Suggested Bid $70

Sale 5342, Lot 8030, Item No.1026818
★★ / ★ ⊞
1867, 3¢ red, F. grill (Scott 94), block of 4, o.g., hinged (2 stamps never hinged),

Very Good to Fine.
Scott $3,000.
Suggested Bid $600

Sale 5342, Lot 8031, Item No.1022472
O
1867, 10¢ yellow green, F. grill (Scott 96), Fine.
Scott $275.
Suggested Bid $54

Sale 5342, Lot 8032, Item No.1022470
O
1867, 10¢ yellow green, F. grill, thin paper variety (Scott 96 var), faint blue circle of wedges fancy cancel, Very Fine.
Scott $310.
Suggested Bid $150

Sale 5342, Lot 8033, Item No.1022473
O
1867, 12¢ black, F. grill (Scott 97), Fine.
Scott $260.
Suggested Bid $50

Sale 5342, Lot 8034, Item No.1025168
O
1869, 1¢ buff (Scott 112), Extremely Fine.
Scott $160.
Suggested Bid $160

Sale 5342, Lot 8035, Item No.1025172
O
1869, 2¢ brown (Scott 113); trimmed perfs at right, Extremely Fine.

Scott $90.
Suggested Bid $25

Sale 5342, Lot 8036, Item No.1022482
★
1869, 3¢ ultramarine (Scott 114), o.g., hinged, Very Good.
Scott $225.
Suggested Bid $18

Sale 5342, Lot 8037, Item No. 973806
(★)
1869, 3¢ ultramarine (Scott 114), single, regummed; Reperforated at right and bottom, Very Good to Fine, with 2023 P.S.E. certificate.
Scott $225.
Suggested Bid $100

No. 01421581 4/4/2023

Professional Stamp Experts

Southern Nevada Philatelic Research Center

5965 Harrison Dr #6 Las Vegas, NV 89120

gradingmatters.com

Expert Committee

We have examined the enclosed item submitted, of which an image is shown below, and are of the opinion that:

Cat No.	Issue	Denom.	Color
Scott 114 USA	1869	3c	Ultramarine

"it is genuine unused, REGUMMED, with gum stains at the top and REPERFORATED at the right and bottom."

For The Expert Committee

VERIFICATION OF THIS CERTIFICATE CAN BE DONE AT GRADINGMATTERS.COM

Sale 5342, Lot 8038, Item No.1025185
O
1869, 3¢ ultramarine (Scott 114), clover leaf fancy cancel, Fine.
Suggested Bid $25

Sale 5342, Lot 8039, Item No.1025191
O
1869, 6¢ ultramarine (Scott 115); crease, Very Fine.
Scott $225.
Suggested Bid $36

Sale 5342, Lot 8040, Item No.1025192
O
1869, 10¢ yellow (Scott 116), Very Fine to Extremely Fine.
Scott $110.
Suggested Bid $88

Sale 5342, Lot 8041, Item No.1025195
O
1869, 12¢ green (Scott 117), star fancy cancel, Fine to Very Fine.
Scott $130.
Suggested Bid $52

Sale 5342, Lot 8042, Item No.1026785
O
1869, 15¢ brown & blue, type I (Scott 118), Fine.
Scott $900.
Suggested Bid $220

Sale 5342, Lot 8043, Item No.1025197
O
1869, 15¢ brown & blue, type II (Scott 119), Very Fine.
Scott $200.
Suggested Bid $120

Sale 5342, Lot 8044, Item No.1025199
O
1869, 24¢ green & violet (Scott 120), Very Fine.
Scott $675.
Suggested Bid $320

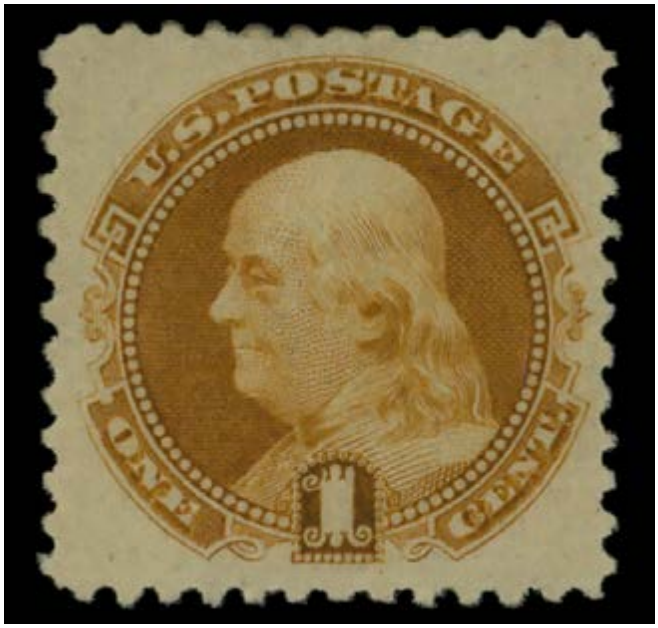

Sale 5342, Lot 8045, Item No.1024677
★
1869 (1880 Re-issue), 1¢ buff (Scott 133), o.g., small hinge remnant, Extremely Fine, *only 5000 sold.*
Scott $375.
Suggested Bid $360

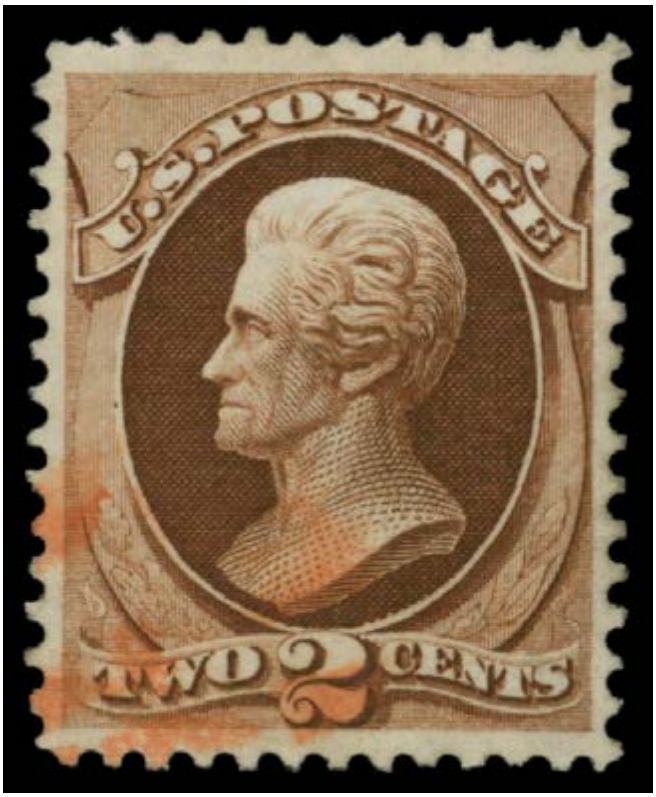

Sale 5342, Lot 8046, Item No.1022506
O
1870, 2¢ red brown, without grill, N.B.N.C. printing (Scott 146), red cancel,
Extremely Fine.
Scott $21.
Suggested Bid $20

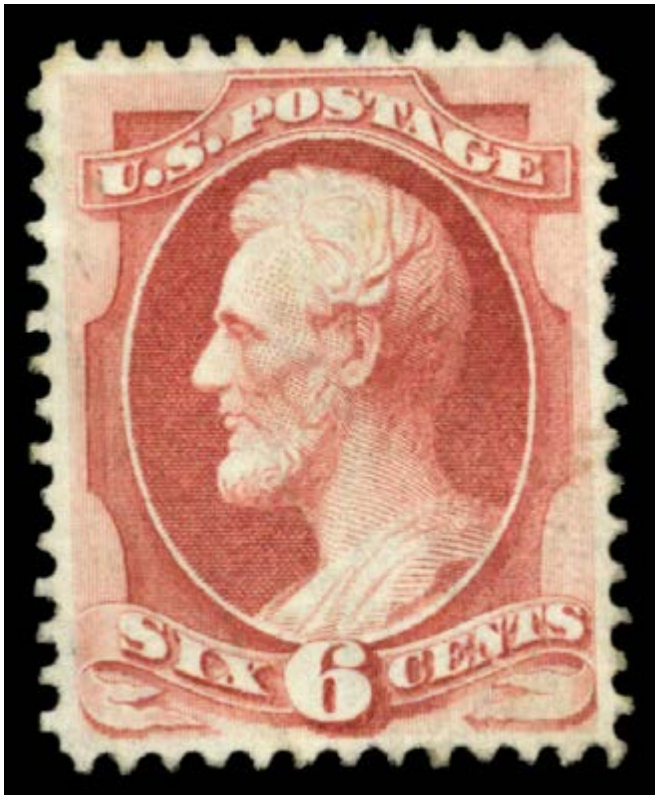

Sale 5342, Lot 8047, Item No.1022509
(★)
1870, 6¢ carmine, without grill, N.B.N.C. printing (Scott 148), unused without gum, Fine to Very Fine.
Scott $300.
Suggested Bid $145

Sale 5342, Lot 8048, Item No.1022513
O
1871, 7¢ vermilion, without grill, N.B.N.C. printing (Scott 149); slightly trimmed perfs at top & left, Extremely Fine.
Scott $100.
Suggested Bid $22

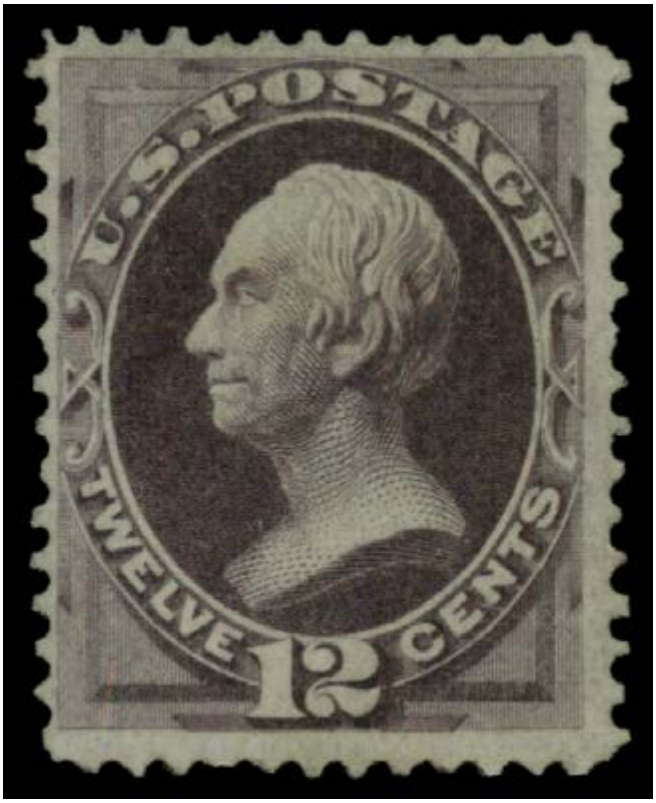

Sale 5342, Lot 8049, Item No.1022514
(★)
1870, 12¢ dull violet, without grill, N.B.N.C. printing (Scott 151), unused without gum, Fine to Very Fine, with 2004 A.P.E.X. certificate.
Scott $1,100.
Suggested Bid $540

American Philatelic Society

Expert Committee Report

Members of the American Philatelic Expertizing Service have examined the item submitted and it is their opinion that it is:

United States, Scott No. 151, unused, no gum, genuine.

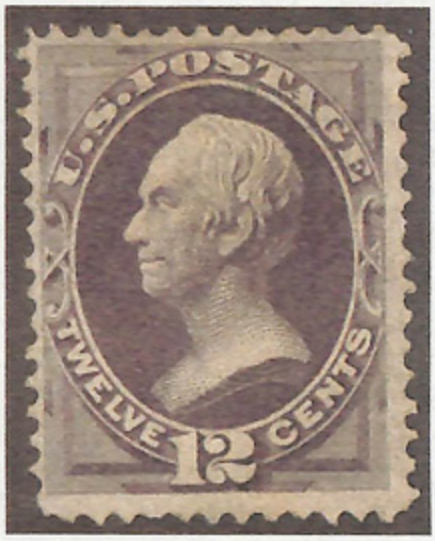

Robert E Lamb
(APEX Authorized Signature)

No. **157216**

C. Mercer Bass
(Administrator Signature)

Date: **7/27/2004**

The American Philatelic Expertizing Service
100 Match Factory Place, Bellefonte, PA 16823 USA
Phone: 814-933-3803 • Fax: 814-933-6128
Website: www.stamps.org

apex

A Service of the APS Since 1903

Sale 5342, Lot 8050, Item No.1022516
O
1870, 12¢ dull violet, without grill, N.B.N.C. printing (Scott 151), Fine.
Scott $200.
Suggested Bid $48

Sale 5342, Lot 8051, Item No.1024664
★

1870, 15¢ bright orange, without grill, N.B.N.C. printing (Scott 152), disturbed o.g., Fine.
Scott $3,500.
Suggested Bid $450

Sale 5342, Lot 8052, Item No.1025209
O
1870, 15¢ bright orange, without grill, N.B.N.C. printing (Scott 152); light crease, Fine to Very Fine.
Scott $225.
Suggested Bid $36

Sale 5342, Lot 8053, Item No.1025245
O
1870, 24¢ purple, without grill, N.B.N.C. printing (Scott 153), numeral '0' cancel; light corner crease, Extremely Fine, with 2026 P.F. certificate graded XF 90.
SMQ **XF 90**; $500.
Suggested Bid $400

The Philatelic Foundation

353 Lexington Avenue • Room 804
New York, NY 10016
EXPERT COMMITTEE

No. 622979
06/02/2026

We have examined the enclosed item, of which a photograph is attached, and ***described by the applicant*** as follows:

Country: UNITED STATES OF AMERICA

Cat. No.	Issue	Denom.	Color
153	1870	24¢	purple

Scott's unless otherwise specified.

USED, NUMERAL "O" CANCEL.

AND WE ARE OF THE OPINION THAT:

IT IS GENUINE WITH A VERY LIGHT CORNER CREASE AT TOP RIGHT. ****** *****

*** PF GRADED XF 90 ***

622979

N 382664

For The Expert Committee
Chairman

Photocopies of this Certificate are not valid.

Submitted by

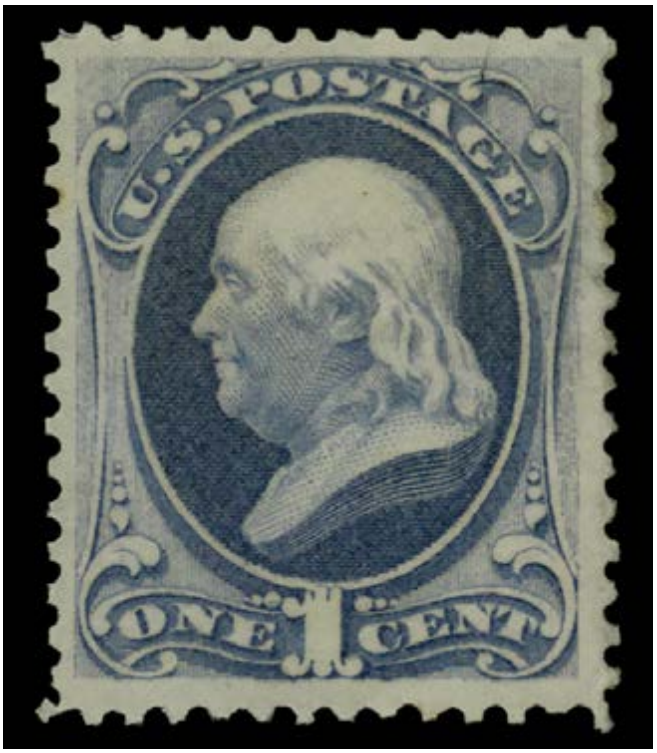

Sale 5342, Lot 8054, Item No.1024666
★
1873, 1¢ ultramarine, C.B.N.C. printing (Scott 156), o.g., lightly hinged, Very Fine. Scott $225.
Suggested Bid $110

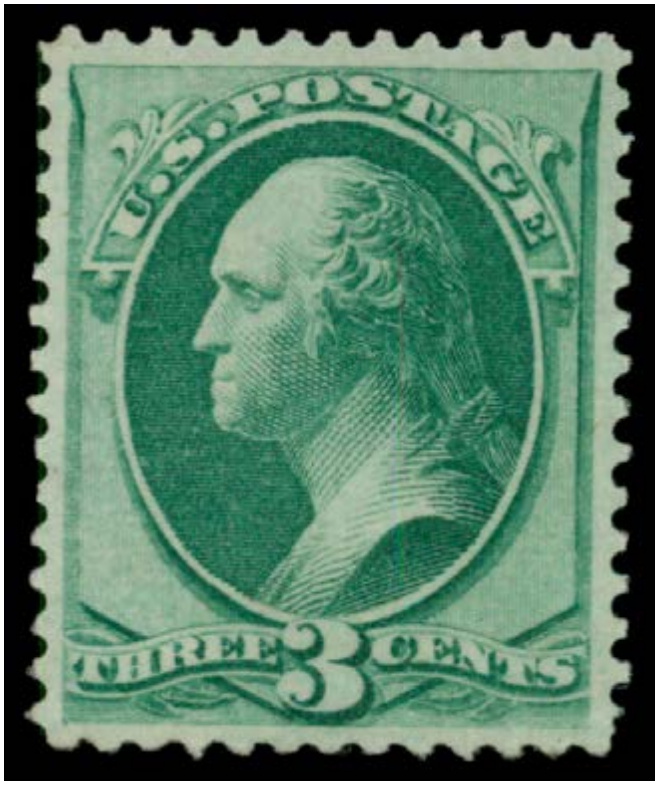

Sale 5342, Lot 8055, Item No.1022525
(★)
1873, 3¢ green, C.B.N.C. printing (Scott 158), regummed, Extremely Fine to

Superb.
Scott $40.
Suggested Bid $105

Sale 5342, Lot 8056, Item No.1022528
O
1873, 6¢ dull pink, C.B.N.C. printing (Scott 159), blue target & blue 'CLEVELAND' town cancels, Extremely Fine.
Scott $19.
Suggested Bid $18

Sale 5342, Lot 8057, Item No.1022526
★ ⊞
1873, 6¢ dull pink, C.B.N.C. printing (Scott 159), block of 4, disturbed o.g. (gum stain UL), Fine, with 2001 A.P.E.X. certificate.
Scott $2,250.
Suggested Bid $725

American Philatelic Society

Expert Committee Report

Members of the American Philatelic Expertizing Service have examined the item submitted and it is their opinion that it is:

United States, Scott No. 159, unused block of four, original gum, previously hinged, genuine, paper stained at upper left.

Robert E Lamb
(APEX Authorized Signature)

No. **132500**

A. Mercer Bush
(Administrator Signature)

Date: **MAY 4, 2001**

The American Philatelic Expertizing Service
P.O. Box 8000, State College, PA 16803 USA
Phone: 814-237-3803 • Fax: 814-237-6128
Website: www.stamps.org

apex

A Service of the APS Since 1903

Sale 5342, Lot 8058, Item No.1025228
O
1873, 12¢ blackish violet, C.B.N.C. printing (Scott 162), Fine to Very Fine.
Scott $150.
Suggested Bid $60

Sale 5342, Lot 8059, Item No.1022535
O

1873, 15¢ yellow orange, C.B.N.C. printing (Scott 163); short perfs at left, Fine to Very Fine.
Scott $160.
Suggested Bid $21

Sale 5342, Lot 8060, Item No.1025231
O
1873, 30¢ gray black, C.B.N.C. printing (Scott 165), Fine.
Scott $150.
Suggested Bid $36

Sale 5342, Lot 8061, Item No.1026749
O
1873, 90¢ rose carmine, C.B.N.C. printing (Scott 166); crease, Fine.
Scott $325.
Suggested Bid $38

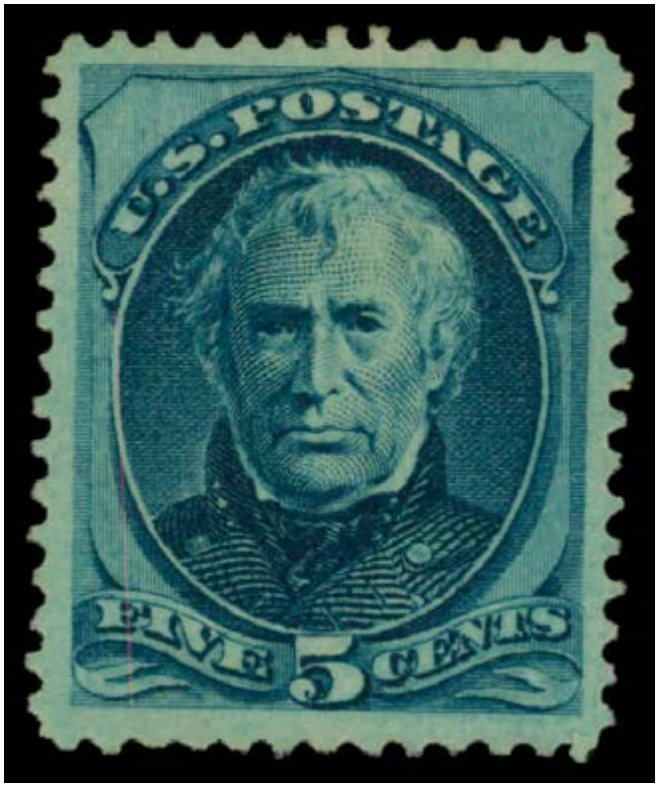

Sale 5342, Lot 8062, Item No.1022539
(★)

1875, 5¢ blue, C.B.N.C. printing (Scott 179), unused without gum, Extremely Fine to Superb.
Scott $240.
Suggested Bid $625

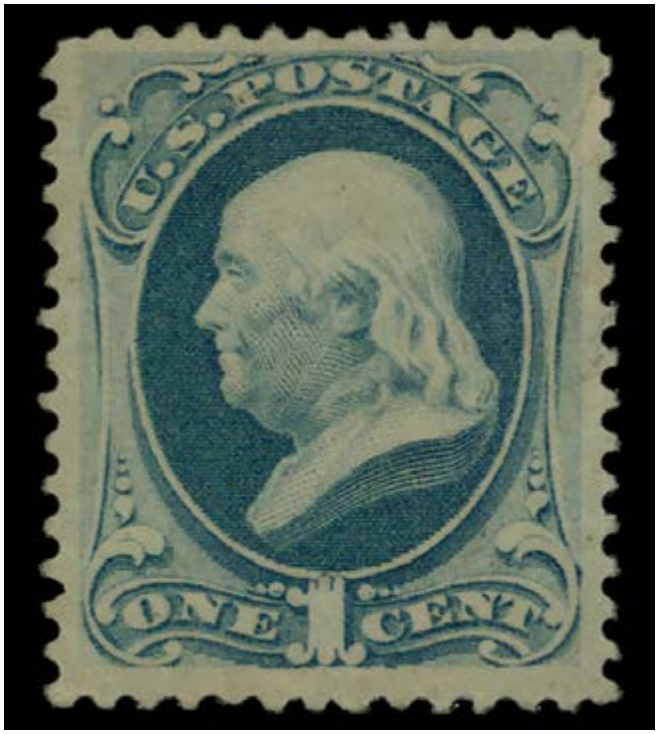

Sale 5342, Lot 8063, Item No.1024679
★
1879, 1¢ dark ultramarine, A.B.N.C. printing (Scott 182), o.g., lightly hinged, Very Fine.
Scott $225.
Suggested Bid $110

Sale 5342, Lot 8064, Item No.1026355
O
1879, 10¢ brown, A.B.N.C. printing, with secret mark (Scott 188), Extremely Fine.
Scott $30.
Suggested Bid $29

Sale 5342, Lot 8065, Item No.1024683
★
1879, 90¢ carmine, A.B.N.C. printing (Scott 191), o.g., hinged (paper inclusion), Fine to Very Fine.

Scott $2,100.
Suggested Bid $700

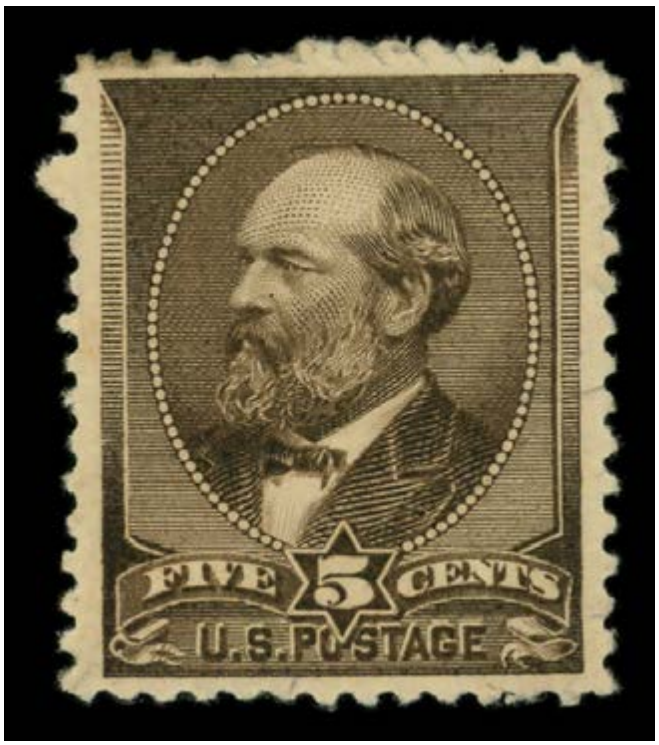

Sale 5342, Lot 8066, Item No.1005053
★
1882, 5¢ yellow brown (Scott 205), o.g., lightly hinged, Fine to Very Fine.
Scott $240.
Suggested Bid $50

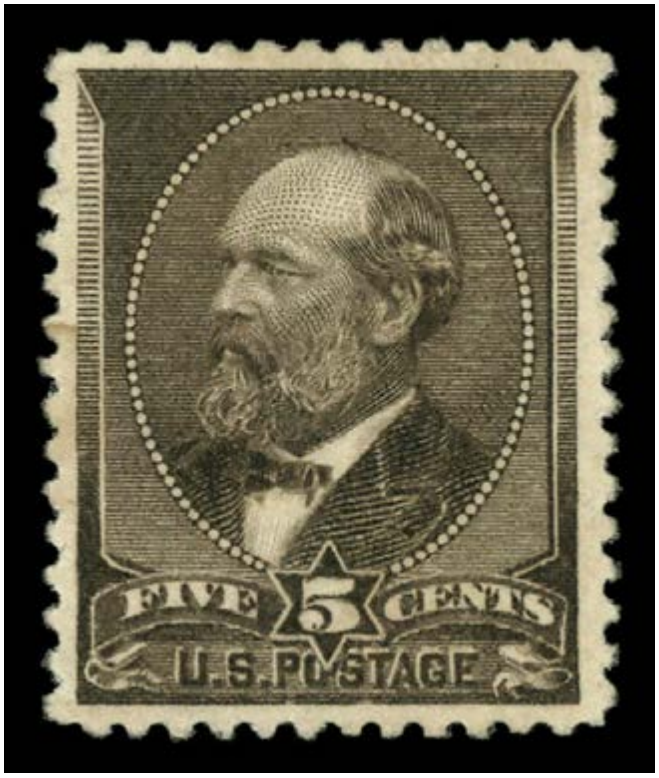

Sale 5342, Lot 8067, Item No.1029313
(★)
1882, 5¢ yellow brown (Scott 205), unused without gum, Very Fine to Extremely Fine.
Scott $90.
Suggested Bid $31

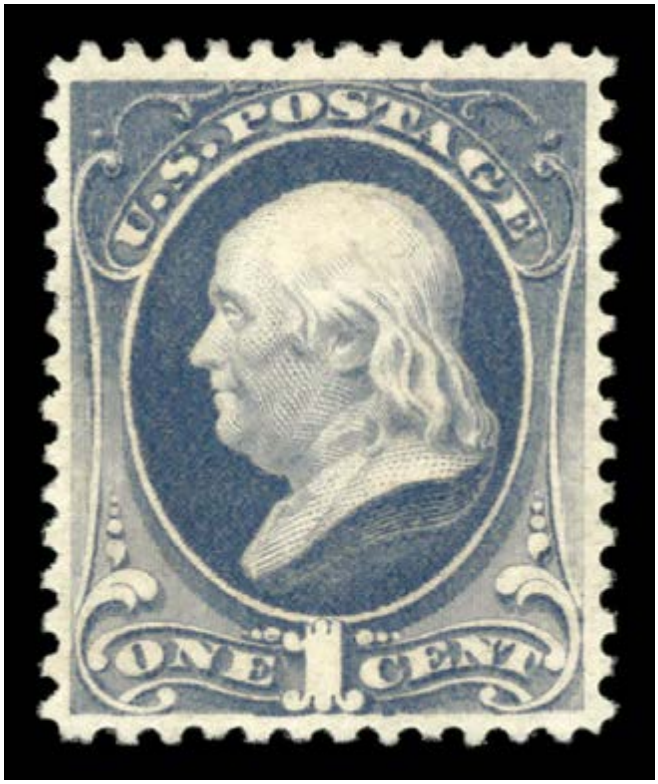

Sale 5342, Lot 8068, Item No.1029318
★★
1881, 1¢ gray blue, re-engraved (Scott 206), o.g., never hinged, Fine to Very Fine.
Scott $240.
Suggested Bid $180

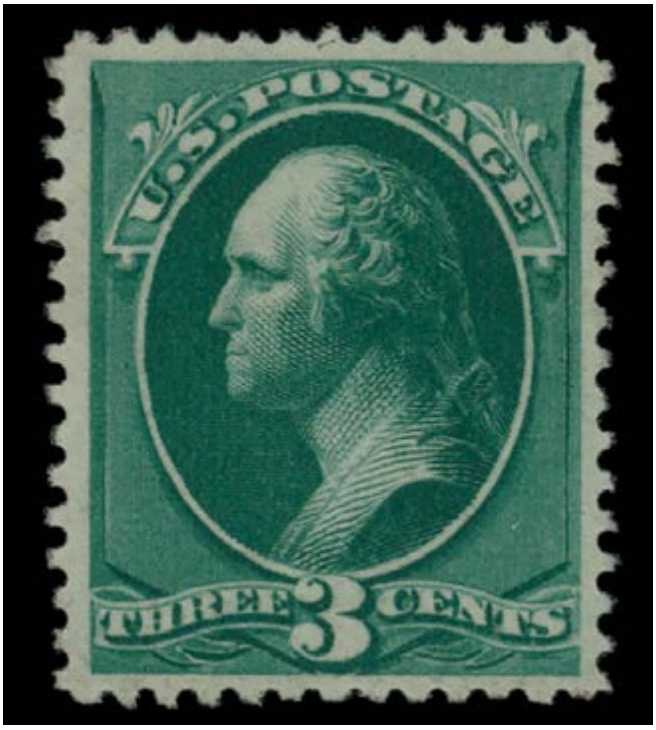

Sale 5342, Lot 8069, Item No.1024686
★★
1881, 3¢ blue green, re-engraved (Scott 207), o.g., never hinged, Very Fine to Extremely Fine.
Scott $260.
Suggested Bid $260

Sale 5342, Lot 8070, Item No.1022550
O
1882, 6¢ deep brown red, re-engraved (Scott 208a), Very Fine.

Scott $190.
Suggested Bid $92

Sale 5342, Lot 8071, Item No.1022553
★
1882, 10¢ brown, re-engraved (Scott 209), o.g., hinged, Very Fine.
Scott $175.
Suggested Bid $84

Sale 5342, Lot 8072, Item No.1029335
★★
1883, 2¢ red brown (Scott 210), o.g., never hinged, Fine to Very Fine.
Scott $135.
Suggested Bid $100

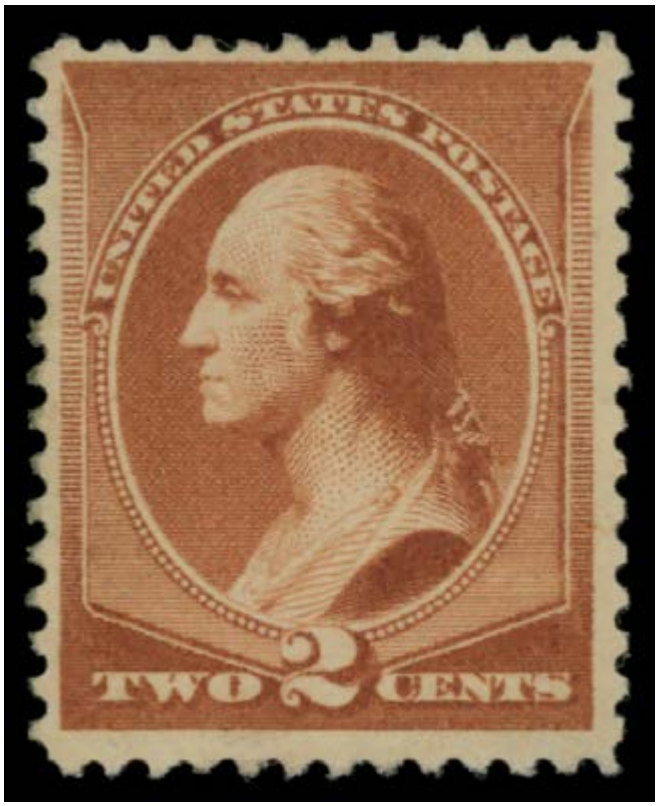

Sale 5342, Lot 8073, Item No.1022554

★

1883, 2¢ red brown (Scott 210), o.g., small hinge remnant, Fine to Very Fine.
Scott $45.
Suggested Bid $14

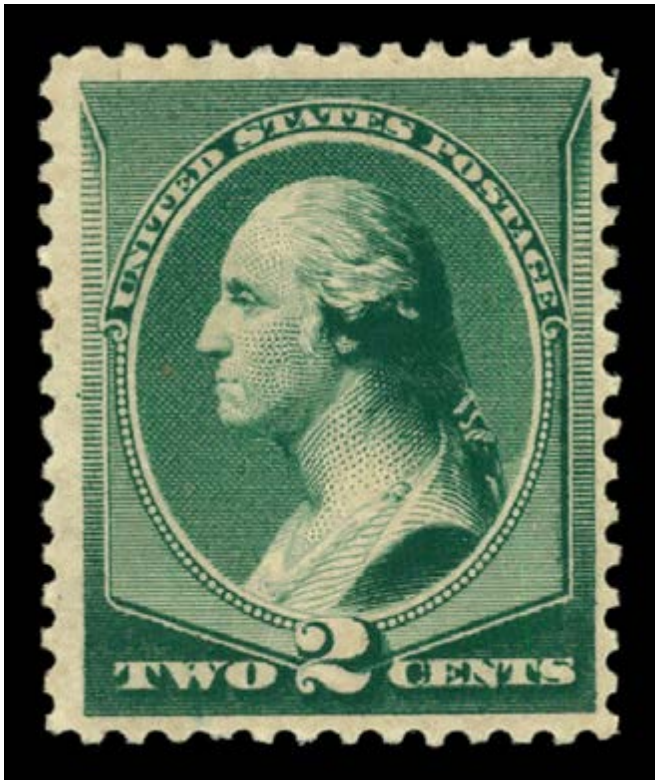

Sale 5342, Lot 8074, Item No.1029342

★

1887, 2¢ green (Scott 213), slightly disturbed o.g., Fine to Very Fine.
Scott $40.
Suggested Bid $20

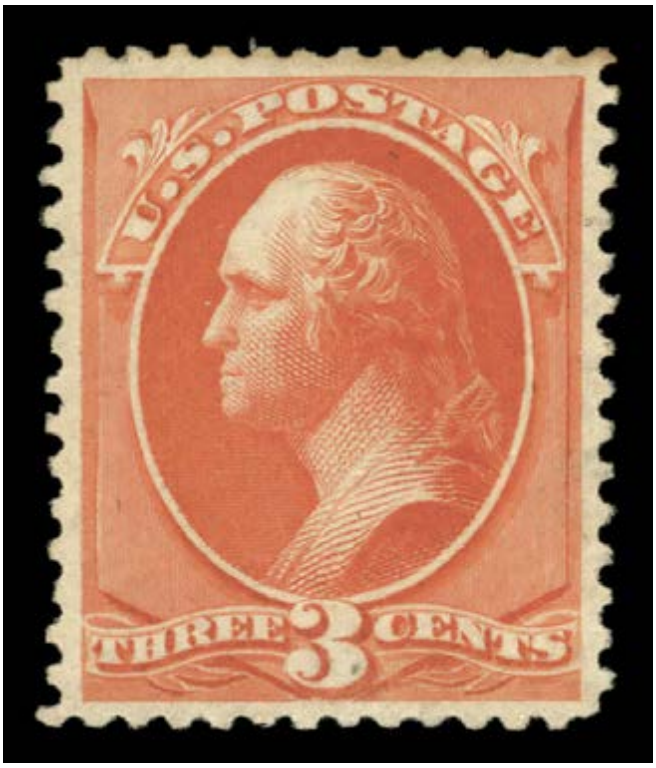

Sale 5342, Lot 8075, Item No.1029350
★
1887, 3¢ vermilion (Scott 214), o.g., lightly hinged, Very Fine to Extremely Fine.
Scott $65.
Suggested Bid $48

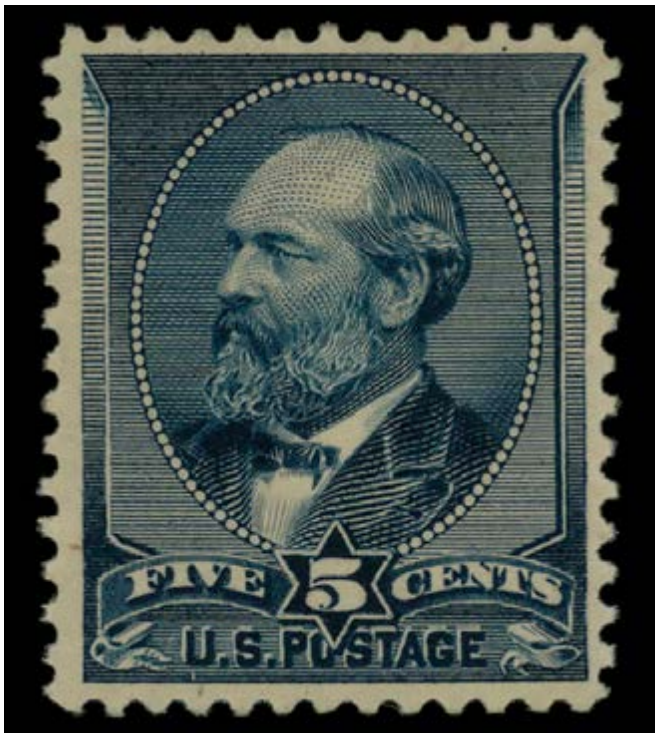

Sale 5342, Lot 8076, Item No.1024694
★★
1888, 5¢ indigo (Scott 216), o.g., never hinged, Very Fine.

Scott $675.
Suggested Bid $440

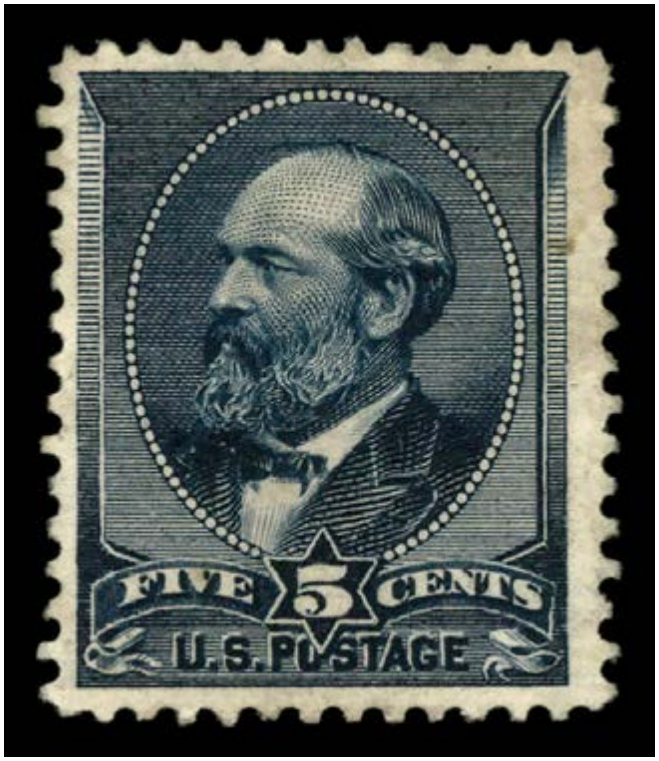

Sale 5342, Lot 8077, Item No.1029354
★
1888, 5¢ indigo (Scott 216), o.g., very lightly hinged, Very Fine.
Scott $220.
Suggested Bid $165

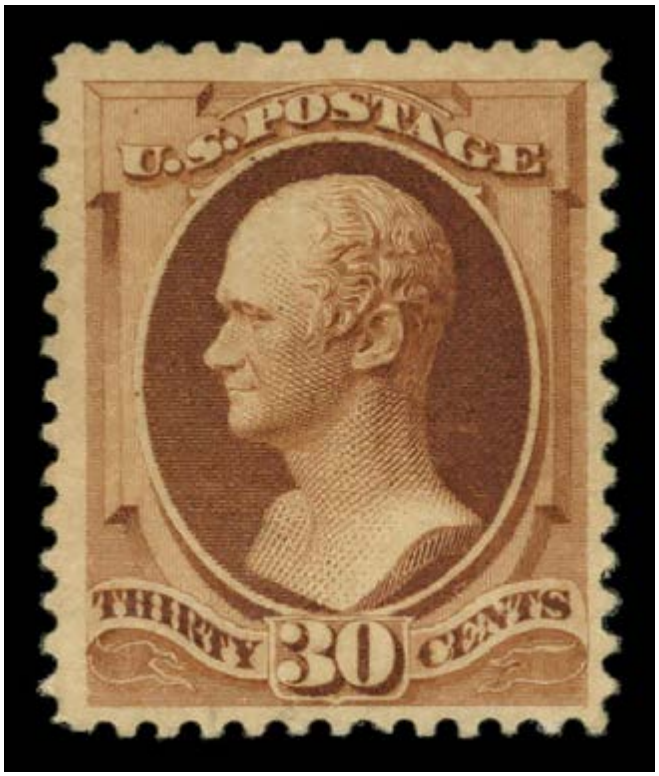

Sale 5342, Lot 8078, Item No.1032272

★

1888, 30¢ orange brown (Scott 217), o.g., lightly hinged, Fine to Very Fine, with 2001 P.F. certificate.
Scott $300.
Suggested Bid $150

The Philatelic Foundation

501 Fifth Avenue • Suite 1901
New York, NY 10017

No. 0367782
3/20/01

EXPERT COMMITTEE

We have examined the enclosed item, of which a photograph is attached, and ***described by the applicant*** as follows:

Country: UNITED STATES OF AMERICA

Cat. No.	Issue	Denom.	Color
217	1888	30¢	orange brown

Scott's unless otherwise specified.

UNUSED OG

AND WE ARE OF THE OPINION THAT:

IT IS GENUINE, PREVIOUSLY HINGED* * * * * * * * *

D 058282

For The Expert Committee
Chairman

Photocopies of this Certificate are not valid.

Submitted by RICHARD A CHAMPAGNE LTD

Sale 5342, Lot 8079, Item No.1022567
★★
1890, 1¢ dull blue (Scott 219), o.g., never hinged, Very Fine.
Scott $70.
Suggested Bid $45

Sale 5342, Lot 8080, Item No.1024697
★★
1890, 2¢ lake (Scott 219D), o.g., never hinged, Fine.
Scott $575.
Suggested Bid $115

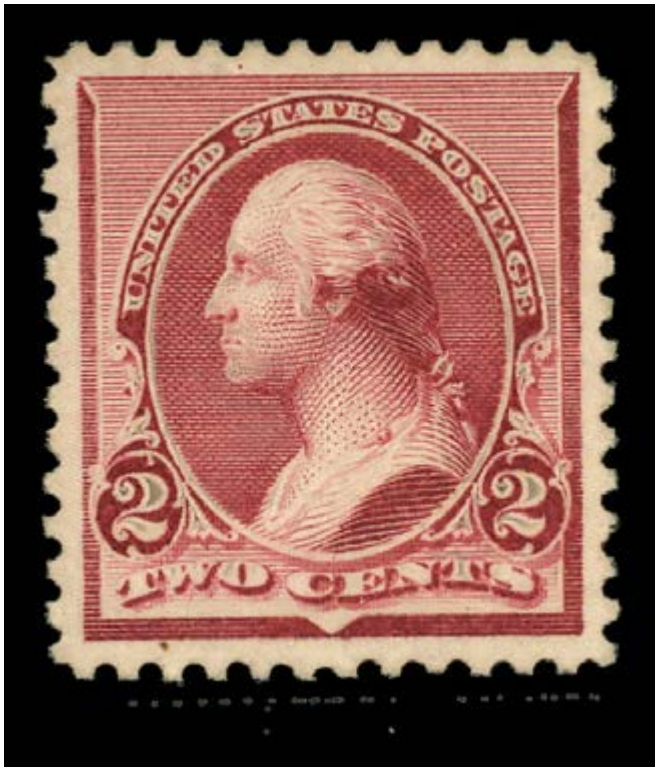

Sale 5342, Lot 8081, Item No.1029370
★
1890, 2¢ carmine (Scott 220), o.g., lightly hinged, Extremely Fine to Superb.
Scott $20.
Suggested Bid $30

Sale 5342, Lot 8082, Item No.1024700
★★
1890, 3¢ purple (Scott 221), bottom margin single with part imprint, o.g., never hinged, Fine to Very Fine.
Scott $200.
Suggested Bid $96

Sale 5342, Lot 8083, Item No.1029378
★
1890, 3¢ purple (Scott 221), o.g., very lightly hinged, Fine to Very Fine.
Scott $55.
Suggested Bid $27

Sale 5342, Lot 8084, Item No.1029380
★★
1890, 4¢ dark brown (Scott 222), o.g., never hinged, Fine.
Scott $250.
Suggested Bid $74

Sale 5342, Lot 8085, Item No.1022574
★★
1890, 5¢ chocolate (Scott 223), o.g., never hinged, Fine.
Scott $200.
Suggested Bid $38

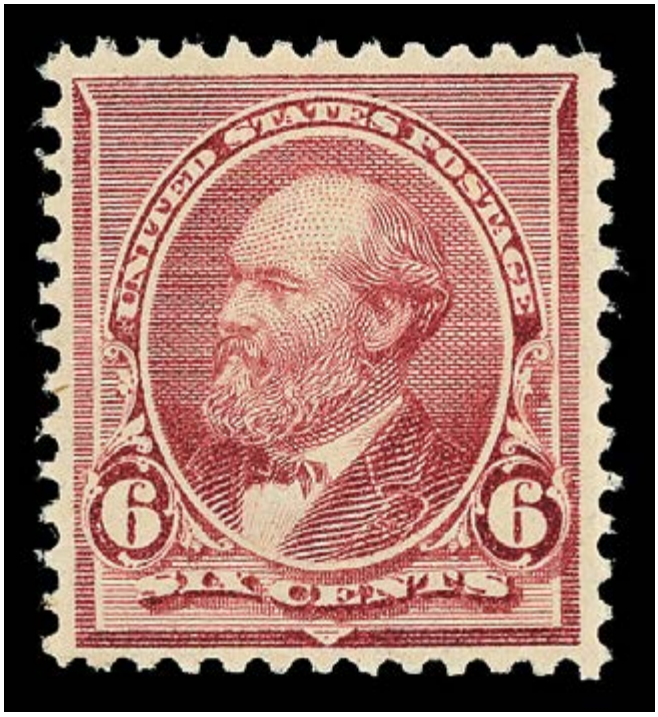

Sale 5342, Lot 8086, Item No.1034154
★★
1890, 6¢ brown red (Scott 224), o.g., never hinged, Fine to Very Fine, with 2014 P.S.A.G. certificate for block.

Scott $180.
Suggested Bid $135

Cert No. 0567317 7/28/2014

PSAG

PHILATELIC STAMP AUTHENTICATION AND GRADING

www.psaginc.com

EXPERT COMMITTEE OPINION:

Cat#	Issue	Denom.	Shade
224	1890	6c	Brown Red

"it is genuine unused, og never hinged Top margin Block with a light diagonal gum crease in top pair".

Acting Committee Chairman

Sale 5342, Lot 8087, Item No.1022575
★
1890, 6¢ brown red (Scott 224), o.g., hinge remnant, Superb.
Scott $50.
Suggested Bid $64

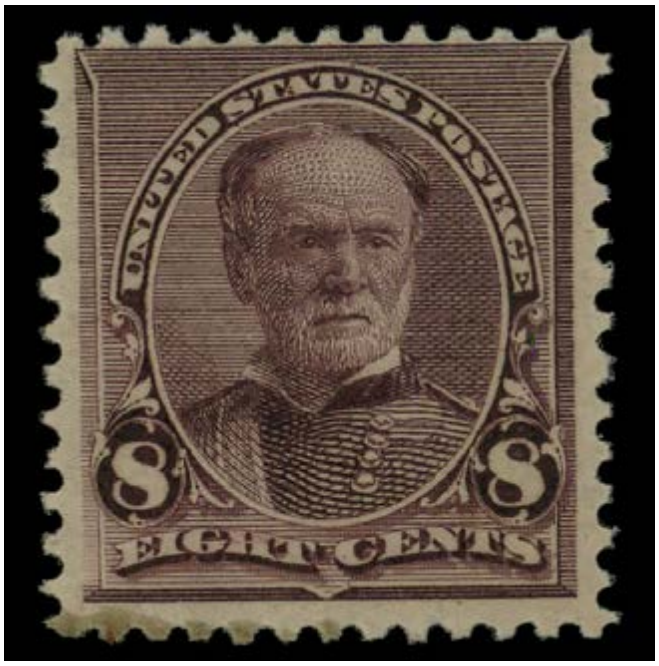

Sale 5342, Lot 8088, Item No.1024704
★★
1893, 8¢ lilac (Scott 225), o.g., never hinged, Fine.
Scott $150.
Suggested Bid $29

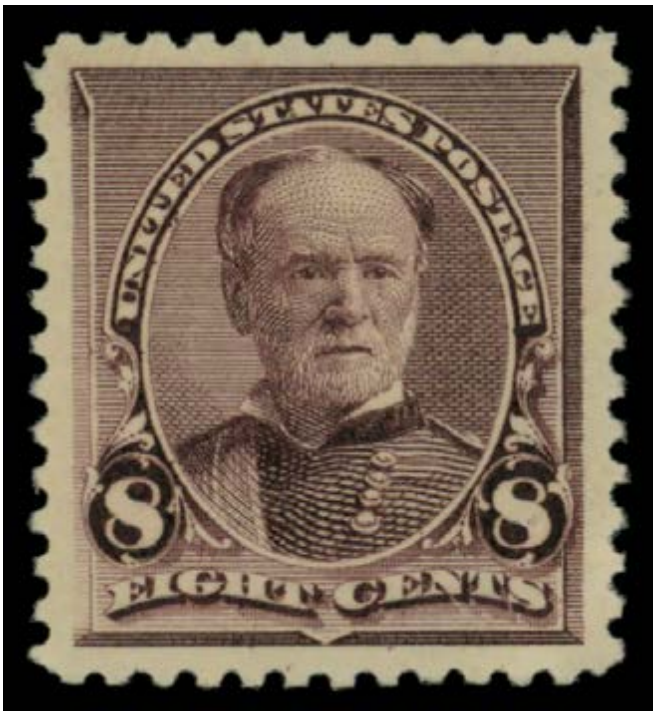

Sale 5342, Lot 8089, Item No.1022577

★

1893, 8¢ lilac (Scott 225), o.g., very lightly hinged, Superb.
Scott $45.
Suggested Bid $58

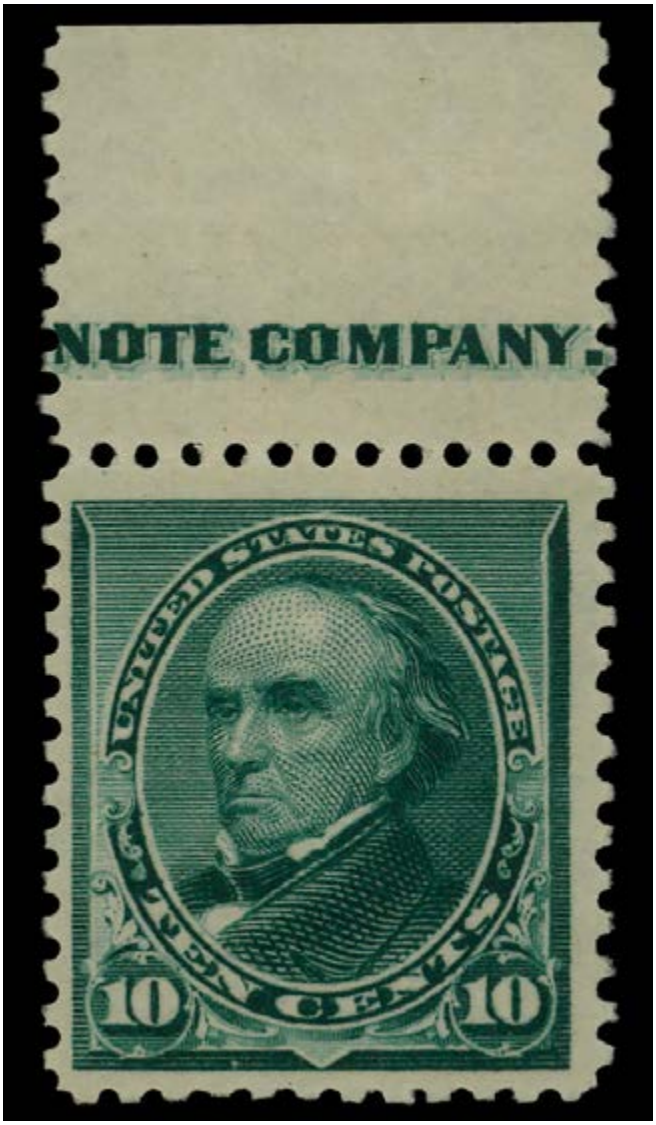

Sale 5342, Lot 8090, Item No.1024705
★★
1890, 10¢ green (Scott 226), top margin single with part imprint, o.g., never hinged, Fine to Very Fine.
Scott $550.
Suggested Bid $265

Sale 5342, Lot 8091, Item No.1024707
★
1890, 30¢ black (Scott 228), o.g., hinged, Fine to Very Fine.
Scott $300.
Suggested Bid $96

Sale 5342, Lot 8092, Item No.1022582
O
1893, 1¢ to 10¢ Columbians (Scott 230-237), set of 8, Fine to Very Fine.
Scott $73.
Suggested Bid $23

Sale 5342, Lot 8093, Item No. 945592
★★
1893, 1¢ & 2¢ Columbians (Scott 230-231), o.g., never hinged, Fine to Very Fine, with 2001 or 2002 P.S.E. certificate for each.
Scott $64.
Suggested Bid $19

No. 00076172 12/26/2001

Professional Stamp Experts

P.O. Box 6170, Newport Beach, CA 92658

Authentication Committee

We have examined the enclosed item submitted to PSE, of which the photo is attached with seal and are of the opinion that:

Cat #	Issue	Denom.	Color
US#230	1893	1c	Deep Blue

"it is genuine unused, o.g., Never Hinged Strip of three."

For The Expert Committee

No. 00076392 1/2/2002

Professional Stamp Experts

P.O. Box 6170, Newport Beach, CA 92658

Authentication Committee

We have examined the enclosed item submitted to PSE, of which the photo is attached with seal and are of the opinion that:

Cat #	Issue	Denom.	Color
US#231	1893	2c	Brown Violet

"it is genuine unused, o.g., Never Hinged".

For The Expert Committee

Sale 5342, Lot 8094, Item No. 945556
★★
1893, 1¢ & 2¢ Columbians (Scott 230-231), o.g., never hinged (1c noticeable gum skip), Very Fine, with 2001 P.S.E. certificate for each.
Scott $64.
Suggested Bid $34

No. 00076180 12/26/2001

Professional Stamp Experts

P.O. Box 6170, Newport Beach, CA 92658

Authentication Committee

We have examined the enclosed item submitted to PSE, of which the photo is attached with seal and are of the opinion that:

Cat #	Issue	Denom.	Color
US#230	1893	1c	Deep Blue

"it is genuine unused, o.g., Never Hinged."

For The Expert Committee

No. 00076230 12/29/2001

Professional Stamp Experts

P.O. Box 6170, Newport Beach, CA 92658

Authentication Committee

We have examined the enclosed item submitted to PSE, of which the photo is attached with seal and are of the opinion that:

Cat #	Issue	Denom.	Color
US#231	1893	2c	Brown Violet

"it is genuine unused, o.g., Never Hinged."

For The Expert Committee

Sale 5342, Lot 8095, Item No.1026906
★★
1893, 1¢ Columbian (Scott 230), o.g., never hinged, Very Fine to Extremely Fine, with P.S.E. encapsulated certificate.
SMQ **VF-XF 85**; $65.
Suggested Bid $52

Sale 5342, Lot 8096, Item No.1026907
★★
1893, 2¢ Columbian (Scott 231), o.g., never hinged, Very Fine, with P.S.E. encapsulated certificate.
SMQ **VF 80**; $35.
Suggested Bid $28

Sale 5342, Lot 8097, Item No.1022101
★★
1893, 3¢ Columbian (Scott 232), clean example with nice margins and stunning visuals, o.g., never hinged, Extremely Fine to Superb, with 2008 P.S.E. certificate graded XF-SUP 95.
SMQ **XF-SUP 95**; $675. Scott Stamp Values $650.
Suggested Bid $540

No. 01166951 3/18/2008

Professional Stamp Experts
P.O. Box 6170, Newport Beach, CA 92658

Expert Committee

We have examined the enclosed item submitted to PSE, of which an image is shown below, and are of the opinion that:

Cat #	Issue	Denom.	Color
US#232	1893	3c	Green

GRADE: XF-Sup 95, Mint OGnh

"it is genuine unused, o.g., never hinged."

For The Expert Committee

THIS CERTIFICATE IS PRINTED ON WATERMARKED PAPER AND IS NOT VALID WITHOUT WATERMARK

American Philatelic Society

Expert Committee Report

Members of the American Philatelic Expertizing Service have examined the item submitted and it is their opinion that it is:

United States, Scott No. 232, unused, full original gum, never hinged, genuine in all respects.

Robert E. Lamb (APEX Authorized Signature) No. **159964**

C. Mercer Bros (Administrator Signature) Date: **12/3/2004**

The American Philatelic Expertizing Service
100 Match Factory Place, Bellefonte, PA 16823 USA
Phone: 814-933-3803 • Fax: 814-933-6128
Website: www.stamps.org

apex

A Service of the APS Since 1903

Sale 5342, Lot 8098, Item No.1024711
★★
1893, 4¢ Columbian (Scott 233), o.g., never hinged (gum creases), Very Fine.
Scott $150.
Suggested Bid $96

Sale 5342, Lot 8099, Item No.1026786
★
1893, 4¢ Columbian (Scott 233), o.g., very lightly hinged, Very Fine to Extremely Fine.
Scott $55.
Suggested Bid $33

Sale 5342, Lot 8100, Item No.1024712
★★
1893, 5¢ Columbian (Scott 234), o.g., never hinged, Very Fine to Extremely Fine.
Scott $150.
Suggested Bid $180

Sale 5342, Lot 8101, Item No.1008352
★★
1893, 6¢ Columbian (Scott 235), o.g., never hinged, Fine to Very Fine, with 2008 P.S.E. certificate graded F-VF 75.
SMQ **F-VF 75**; $100.
Suggested Bid $42

No. 01177548 6/18/2008

Professional Stamp Experts
P.O. Box 6170, Newport Beach, CA 92658

Expert Committee

We have examined the enclosed item submitted to PSE, of which an image is shown below, and are of the opinion that:

Cat #	Issue	Denom.	Color
US#235	1893	6c	Purple

GRADE: F-VF 75, Mint OGnh

"it is genuine unused, o.g., never hinged."

For The Expert Committee

THIS CERTIFICATE IS PRINTED ON WATERMARKED PAPER AND IS NOT VALID WITHOUT WATERMARK

Sale 5342, Lot 8102, Item No. 993613
★
1893, 6¢ Columbian (Scott 235), o.g., hinged, Very Fine.
Scott $55.
Suggested Bid $14

Sale 5342, Lot 8103, Item No.1026366
O
1893, 6¢ Columbian (Scott 235), Extremely Fine.
Scott $23.
Suggested Bid $22

Sale 5342, Lot 8104, Item No.1002863
★★
1893, 8¢ Columbian (Scott 236), single, o.g., never hinged (gum disturbance), Very Fine.
Scott $140.
Suggested Bid $64

Sale 5342, Lot 8105, Item No.1026787
★
1893, 8¢ Columbian (Scott 236), o.g., hinge remnants, Extremely Fine.
Scott $50.
Suggested Bid $60

Sale 5342, Lot 8106, Item No.1034164
★★ / ★ ⊞
1893, 8¢ Columbian (Scott 236), block of 6, o.g., lightly hinged (5 stamps never hinged) (2 stamps noticeable gum crease), Fine.
Scott $750.
Suggested Bid $370

Sale 5342, Lot 8107, Item No.1021299
O
1893, 8¢ Columbian (Scott 236), an absolute stunner, with rich, vivid color, crisp impression and mathematical centering; lightly cancelled and sound, Extremely Fine to Superb, with 2010 P.F. certificate.
Scott $10.
Suggested Bid $96

The Philatelic Foundation

70 West 40th Street • 15th Floor
New York, NY 10018
EXPERT COMMITTEE

No. 487728
06/21/2010

We have examined the enclosed item, of which a photograph is attached, and ***described by the applicant*** as follows:

Country: UNITED STATES OF AMERICA

Cat. No.	Issue	Denom.	Color
236	1893	8¢	magenta

Scott's unless otherwise specified.

USED, TARGET CANCEL.

AND WE ARE OF THE OPINION THAT:

IT IS GENUINE**********

487728

F 206838

For The Expert Committee
Chairman

Photocopies of this Certificate are not valid.

Submitted by

GEORGE P. ULRYCH

Sale 5342, Lot 8108, Item No.1024715
★★
1893, 10¢ Columbian (Scott 237), o.g., never hinged, Very Fine.
Scott $265.
Suggested Bid $175

Sale 5342, Lot 8109, Item No.1024716
★★
1893, 15¢ Columbian (Scott 238), o.g., never hinged, Fine to Very Fine.
Scott $700.
Suggested Bid $340

Sale 5342, Lot 8110, Item No.1015973
★
1893, 15¢ Columbian (Scott 238), disturbed o.g., Fine to Very Fine.
Scott $250.
Suggested Bid $80

Sale 5342, Lot 8111, Item No.1022599
O
1893, 15¢ Columbian (Scott 238), Very Fine to Extremely Fine.
Scott $90.
Suggested Bid $58

Sale 5342, Lot 8112, Item No.1026823
★★
1893, 30¢ Columbian (Scott 239), o.g., never hinged; facial scuffs, Fine to Very Fine.
Scott $675.
Suggested Bid $110

Sale 5342, Lot 8113, Item No.1024717

★

1893, 30¢ Columbian (Scott 239), o.g., very lightly hinged, Very Fine to Extremely Fine.
Scott $225.
Suggested Bid $110

Sale 5342, Lot 8114, Item No.1021610

✉

1893, 30¢ Columbian *on First Flight Cover* (Scott 239), enchanting little item, a small-format 1¢ Columbian entire (#U348) uprated by 30¢ single, cancelled by Columbus, Ohio Aug. 1, 1928 duplex, the cover addressed to W. Medford, Mass.; the 30¢ additionally tied by violet "First/Flight/Aug. 1, 1928./Cleveland/Louisville" pictorial cachet, with New York Aug. 2 slogan transit and Boston Aug. 3 North Postal Station receiver on reverse; some soiling, still an attractive item for the Columbian or Aviation enthusiast, Very Fine.
Suggested Bid $130

Sale 5342, Lot 8115, Item No.1024718
★
1893, 50¢ Columbian (Scott 240), o.g., hinge remnant, Fine to Very Fine.
Scott $450.
Suggested Bid $145

Sale 5342, Lot 8116, Item No.1022602
O
1893, 50¢ Columbian (Scott 240), Very Fine.
Scott $200.
Suggested Bid $96

Sale 5342, Lot 8117, Item No.1034167
O
1893, $1 Columbian (Scott 241), Fine to Very Fine.
Scott $525.
Suggested Bid $260

Sale 5342, Lot 8118, Item No.1022604
★
1894, 1¢ blue, unwatermarked (Scott 247), o.g., hinge remnant, Very Fine.
Scott $63.
Suggested Bid $30

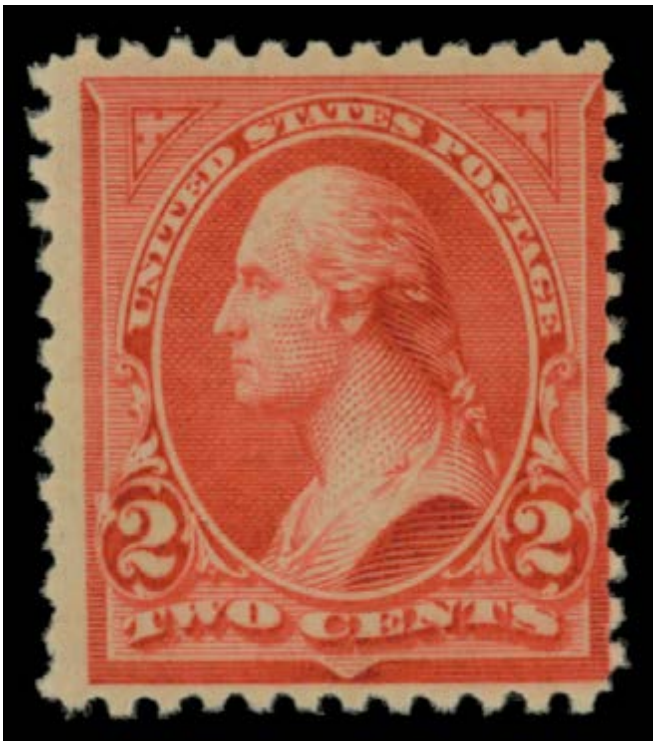

Sale 5342, Lot 8119, Item No.1022605
★★
1894, 2¢ carmine, type II, unwatermarked (Scott 251), o.g., never hinged, Very Good to Fine.
Scott $1,250.
Suggested Bid $120

Sale 5342, Lot 8120, Item No.1030806
★★
1894, 2¢ carmine, type III, unwatermarked (Scott 252), o.g., never hinged, Fine to

Very Fine.
Scott $425.
Suggested Bid $310

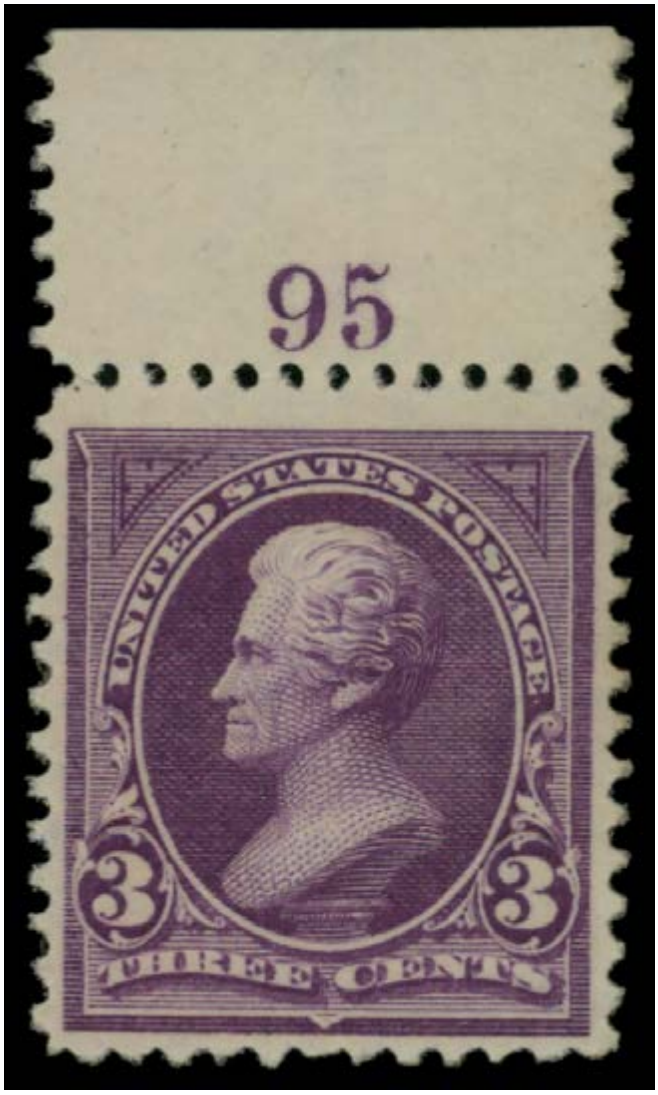

Sale 5342, Lot 8121, Item No.1022607
★★
1894, 3¢ purple, unwatermarked (Scott 253), plate number single, o.g., never hinged, Very Fine.
Scott $375.
Suggested Bid $240

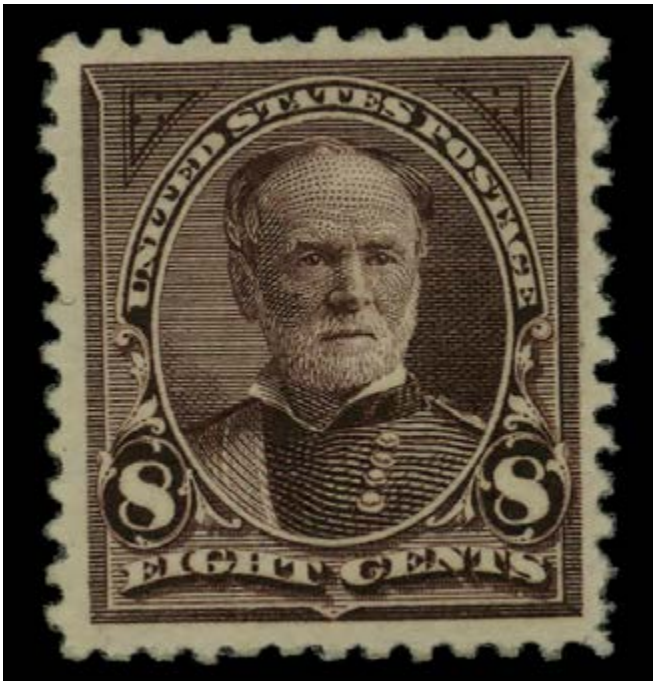

Sale 5342, Lot 8122, Item No.1024726
★
1894, 8¢ violet brown, unwatermarked (Scott 257), o.g., lightly hinged, Very Fine to Extremely Fine.
Scott $170.
Suggested Bid $80

Sale 5342, Lot 8123, Item No.1022608
O
1894, 8¢ violet brown, unwatermarked (Scott 257), Extremely Fine to Superb.
Scott $20.
Suggested Bid $19

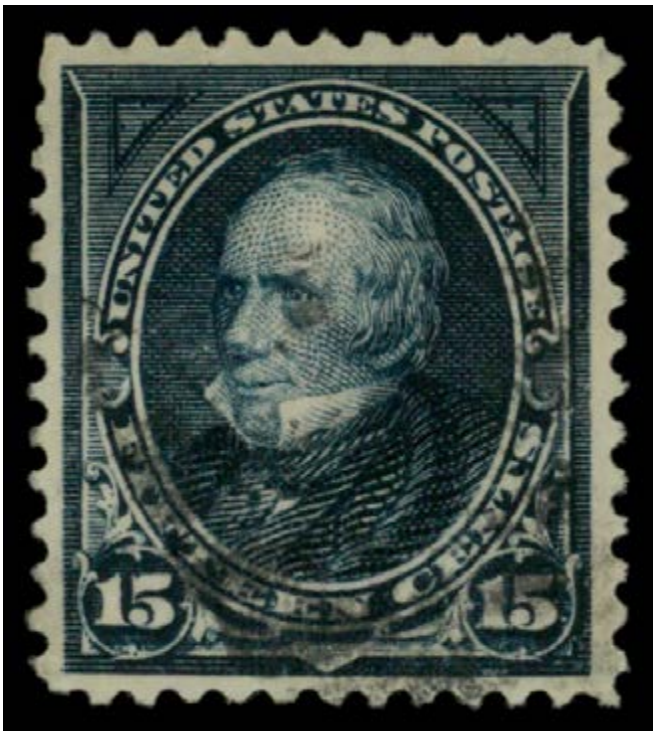

Sale 5342, Lot 8124, Item No.1022610
O
1894, 15¢ dark blue, unwatermarked (Scott 259), light cancel, Very Fine to Extremely Fine.
Scott $65.
Suggested Bid $42

Sale 5342, Lot 8125, Item No.1024729
★
1894, 50¢ orange, unwatermarked (Scott 260), o.g., barest trace of hinge (appears never hinged), Very Fine.

Scott $475.
Suggested Bid $225

Sale 5342, Lot 8126, Item No.1023249
O
1894, 50¢ orange, unwatermarked (Scott 260), near perfect centering; corner crease in upper right, Very Fine.
Scott $140.
Suggested Bid $52

Sale 5342, Lot 8127, Item No.1028341

★

1895, 2¢ carmine, types II & III, D.L. watermark (Scott 266 & 267), horizontal pairs in a block of 4, o.g., hinged, Fine to Very Fine.
Scott $440.
Suggested Bid $180

Sale 5342, Lot 8128, Item No.1026820

★★

1895, 2¢ carmine, type III, D.L. watermark (Scott 267), left margin vertical pair with plate number and part imprint, o.g., never hinged, Fine to Very Fine.
Scott $32.
Suggested Bid $19

Sale 5342, Lot 8129, Item No.1022616
★★
1895, 3¢ purple, D.L. watermark (Scott 268), o.g., never hinged, Very Fine.
Scott $115.
Suggested Bid $74

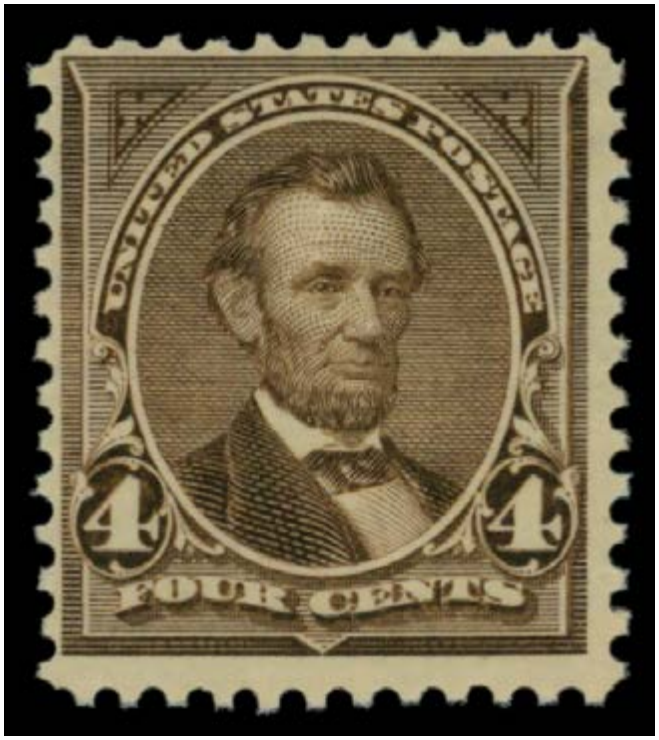

Sale 5342, Lot 8130, Item No.1022618
★★
1895, 4¢ dark brown, D.L. watermark (Scott 269), o.g., never hinged, Fine.
Scott $125.
Suggested Bid $24

Sale 5342, Lot 8131, Item No.1022619
★★
1895, 5¢ chocolate, D.L. watermark (Scott 270), o.g., never hinged, Fine to Very Fine.
Scott $105.
Suggested Bid $50

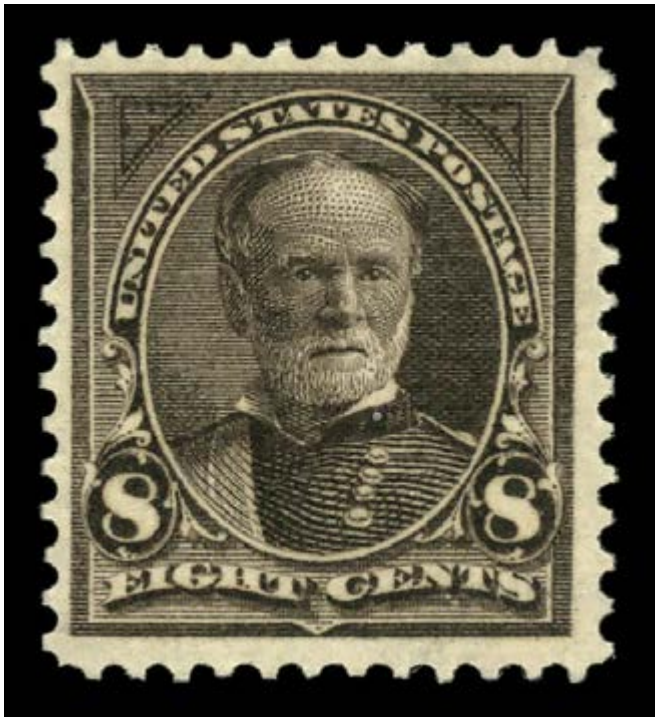

Sale 5342, Lot 8132, Item No.1030881
★★
1895, 8¢ violet brown, D.L. watermark (Scott 272), o.g., never hinged, Fine to Very

Fine.
Scott $210.
Suggested Bid $155

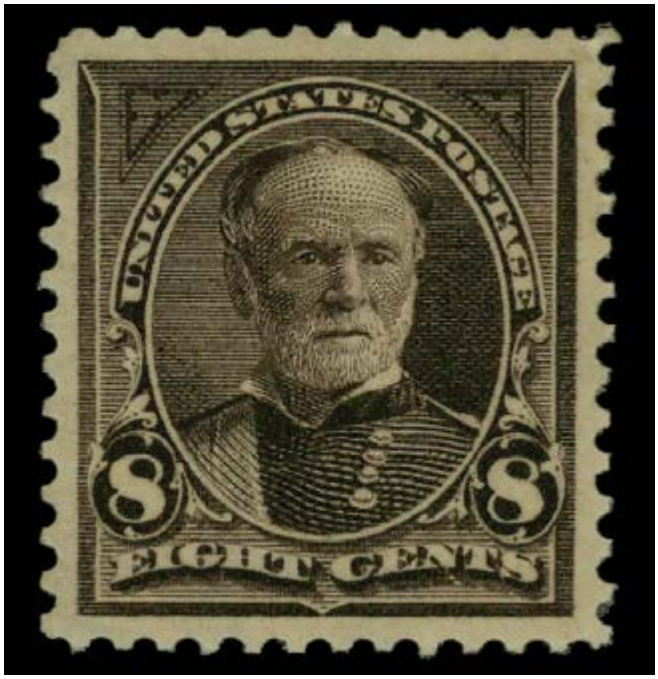

Sale 5342, Lot 8133, Item No.1024737
★
1895, 8¢ violet brown, D.L. watermark (Scott 272), o.g., hinged, Extremely Fine to Superb.
Scott $70.
Suggested Bid $68

Sale 5342, Lot 8134, Item No.1024738
★★
1895, 10¢ dark green, D.L. watermark (Scott 273), right margin single, o.g., never hinged, Very Fine to Extremely Fine.
Scott $300.
Suggested Bid $290

Sale 5342, Lot 8135, Item No.1024739

★

1895, 15¢ dark blue, D.L. watermark (Scott 274), o.g., lightly hinged, Extremely Fine.
Scott $200.
Suggested Bid $195

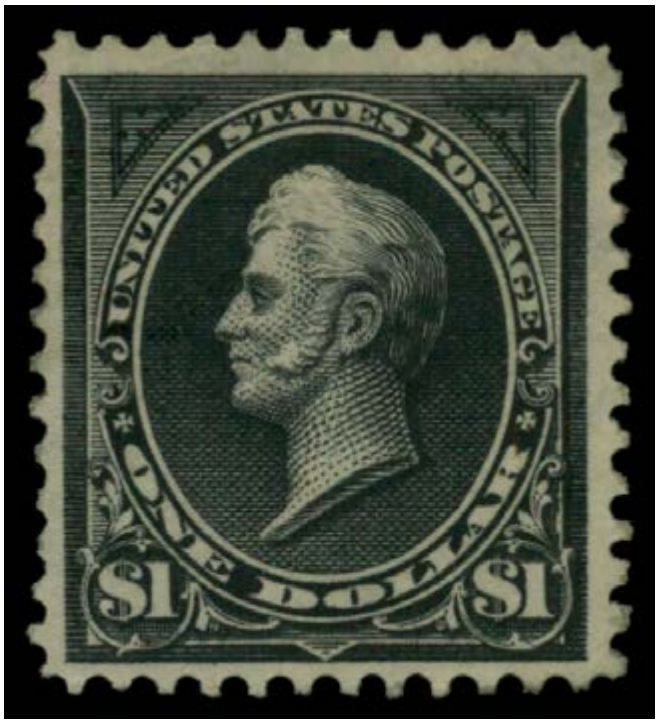

Sale 5342, Lot 8136, Item No.1022623

★

1895, $1 black, type I, D.L. watermark (Scott 276), disturbed o.g., Fine to Very Fine.

Scott $600.
Suggested Bid $195

Sale 5342, Lot 8137, Item No.1034157
O
1895, $1 black, type I, D.L. watermark (Scott 276), Very Fine.
Scott $100.
Suggested Bid $74

Sale 5342, Lot 8138, Item No.1022625
★★
1898, 1¢ deep green (Scott 279), o.g., never hinged, Extremely Fine.
Scott $25.
Suggested Bid $48

Sale 5342, Lot 8139, Item No.1030925
★★
1898, 4¢ orange brown (Scott 280b), o.g., never hinged, Very Fine to Extremely Fine.
Scott $80.
Suggested Bid $120

Sale 5342, Lot 8140, Item No.1022627
★
1898, 5¢ dark blue (Scott 281), slightly glazed o.g., Extremely Fine.
Scott $33.
Suggested Bid $31

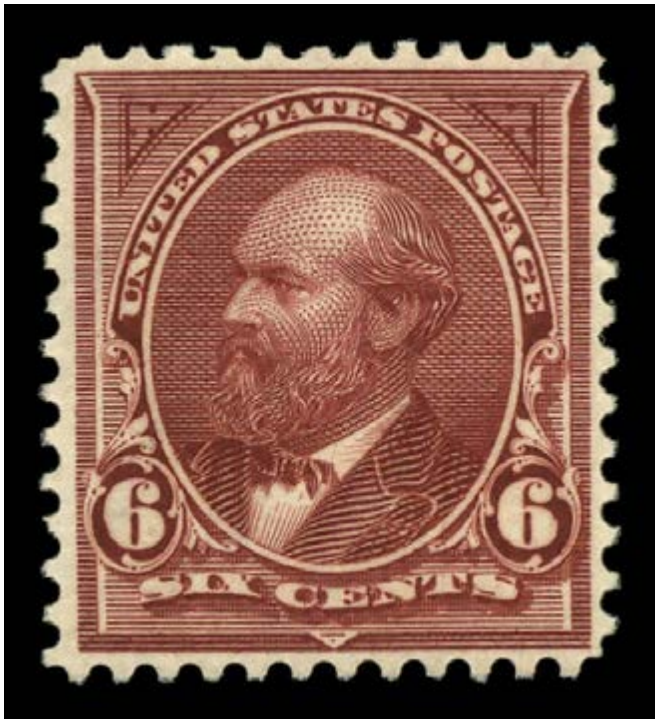

Sale 5342, Lot 8141, Item No.1030943
★★
1898, 6¢ lake (Scott 282), o.g., never hinged, Fine to Very Fine.
Scott $140.
Suggested Bid $105

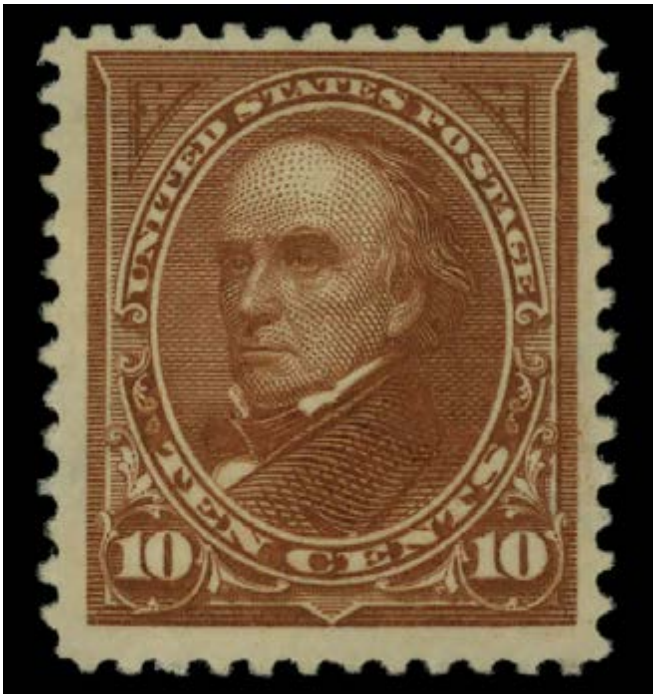

Sale 5342, Lot 8142, Item No.1024749
★★
1898, 10¢ brown, type I (Scott 282C), o.g., never hinged, Very Fine.
Scott $525.
Suggested Bid $340

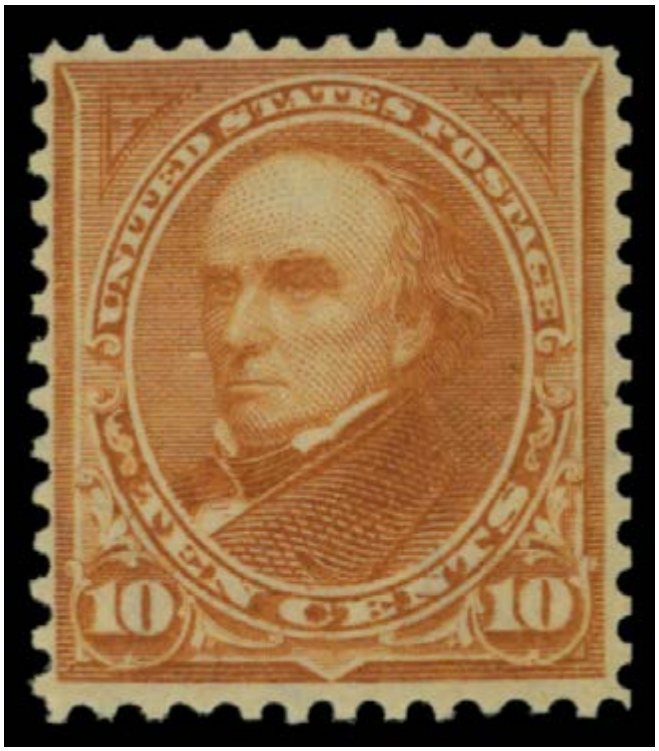

Sale 5342, Lot 8143, Item No.1022630
★★
1898, 10¢ orange brown, type II (Scott 283), o.g., never hinged, Fine.

Scott $475.
Suggested Bid $92

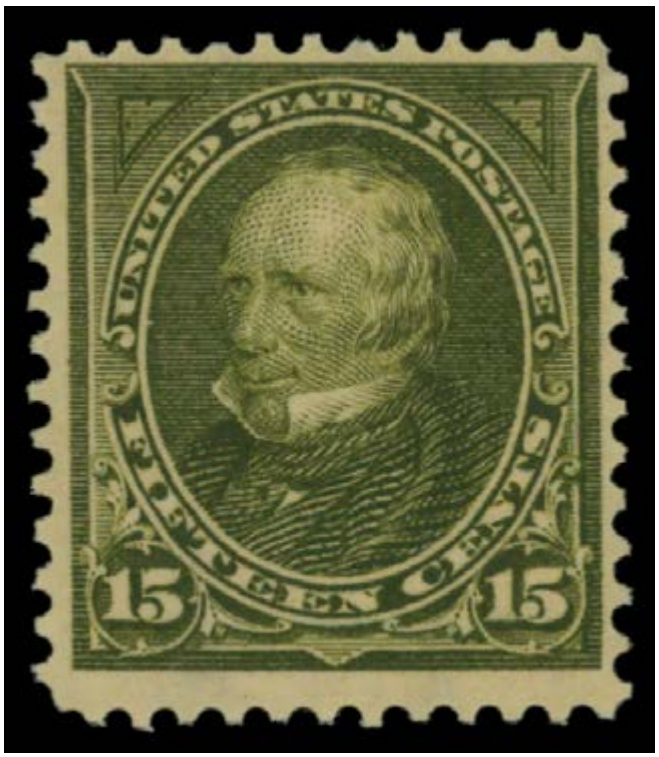

Sale 5342, Lot 8144, Item No.1022632
★★
1898, 15¢ olive green (Scott 284), o.g., never hinged, Fine to Very Fine.
Scott $475.
Suggested Bid $225

Sale 5342, Lot 8145, Item No.1022635
★★
1898, 1¢ Trans-Miss. (Scott 285), o.g., never hinged (minor gum crease), Very Fine to Extremely Fine.
Scott $75.
Suggested Bid $88

Sale 5342, Lot 8146, Item No.1022637
★★
1898, 2¢ Trans-Miss. (Scott 286), o.g., never hinged, Very Fine.
Scott $73.
Suggested Bid $46

Sale 5342, Lot 8147, Item No.1024752
★★
1898, 4¢ Trans-Miss. (Scott 287), o.g., never hinged, bold color, Very Fine to Extremely Fine.
Scott $325.
Suggested Bid $320

Sale 5342, Lot 8148, Item No.1024753
★★
1898, 5¢ Trans-Miss. (Scott 288), o.g., never hinged, Extremely Fine.
Scott $290.
Suggested Bid $560

Sale 5342, Lot 8149, Item No.1026369
O
1898, 5¢ Trans-Miss. (Scott 288), Very Fine to Extremely Fine.
Scott $25.
Suggested Bid $16

Sale 5342, Lot 8150, Item No.1023686
★★
1898, 8¢ Trans-Miss. (Scott 289), visually appealing with deep color and sharp detail, o.g., never hinged, Fine to Very Fine.
Scott $400.
Suggested Bid $150

Sale 5342, Lot 8151, Item No.1026370
O
1898, 8¢ Trans-Miss. (Scott 289), Very Fine to Extremely Fine.
Scott $48.
Suggested Bid $30

Sale 5342, Lot 8152, Item No.1023253
O
1898, 10¢ Trans-Miss. (Scott 290), bold color with wide margins, Very Fine or better.
Scott $35.
Suggested Bid $13

Sale 5342, Lot 8153, Item No.1026372
O

1898, 50¢ Trans-Miss. (Scott 291), Very Fine.
Scott $175.
Suggested Bid $84

Sale 5342, Lot 8154, Item No.1026825
★★ / ★

1901, Pan-Americans complete (Scott 294-299), set of 6, o.g., some never hinged / some hinged (4¢, 5¢ & 8¢ regummed), Fine to Very Fine.
Scott $378.
Suggested Bid $72

Sale 5342, Lot 8155, Item No.1022650
★

1901, Pan-Americans complete (Scott 294-299), set of 6, o.g., hinged or hinge remnant, Very Fine.
Scott $378.
Suggested Bid $180

Sale 5342, Lot 8156, Item No.1022652
★★ ⊞
1901, 1¢ Pan-American (Scott 294), block of 4, o.g., never hinged, Fine to Very Fine.
Scott $170.
Suggested Bid $54

Sale 5342, Lot 8157, Item No. 985300
★★
1901, 2¢ Pan-American (Scott 295), paper inclusion, o.g., never hinged, Extremely Fine.
Scott $40.
Suggested Bid $50

Sale 5342, Lot 8158, Item No. 981216
★★
1901, 4¢ Pan-American (Scott 296), o.g., never hinged, Very Fine to Extremely Fine.
Scott $170.
Suggested Bid $70

Sale 5342, Lot 8159, Item No.1022655
★
1901, 4¢ Pan-American (Scott 296), slightly glazed o.g., Very Fine.
Scott $70.
Suggested Bid $34

Sale 5342, Lot 8160, Item No.1026828
★★
1901, 5¢ Pan-American (Scott 297), o.g., never hinged, Fine to Very Fine.
Scott $180.
Suggested Bid $110

Sale 5342, Lot 8161, Item No.1026790
★
1901, 5¢ Pan-American (Scott 297), disturbed o.g., Extremely Fine.
Scott $75.
Suggested Bid $88

Sale 5342, Lot 8162, Item No.1024760
★★
1901, 8¢ Pan-American (Scott 298), o.g., never hinged, Very Fine.
Scott $220.
Suggested Bid $145

Sale 5342, Lot 8163, Item No.1026829
★
1901, 8¢ Pan-American (Scott 298), slightly disturbed o.g., Very Fine.
Scott $90.
Suggested Bid $54

Sale 5342, Lot 8164, Item No.1022657
O
1901, 8¢ Pan-American (Scott 298), Extremely Fine.
Scott $50.
Suggested Bid $48

Sale 5342, Lot 8165, Item No.1024761
★★
1901, 10¢ Pan-American (Scott 299), o.g., never hinged, Very Fine to Extremely Fine.
Scott $300.
Suggested Bid $290

Sale 5342, Lot 8166, Item No.1024762
★★
1903, 1¢ blue green (Scott 300), o.g., never hinged, Extremely Fine to Superb.
Scott $30.
Suggested Bid $78

Sale 5342, Lot 8167, Item No.1031064
★★
1903, 2¢ carmine (Scott 301), o.g., never hinged, Fine to Very Fine.
Scott $38.
Suggested Bid $28

Sale 5342, Lot 8168, Item No.1031071
★★
1903, 3¢ bright violet (Scott 302), bottom margin single with part imprint, o.g., never hinged, Fine to Very Fine.
Scott $140.
Suggested Bid $105

Sale 5342, Lot 8169, Item No.1022106
O
1903, 3¢ bright violet (Scott 302), nice wide margins, double oval cancel, Extremely Fine, with 2016 P.S.E. certificate graded XF 90.
SMQ **XF 90**; $75. Scott Stamp Values $65.
Suggested Bid $48

No. 01323617 11/2/2016

Professional Stamp Experts
P.O. Box 6170, Newport Beach, CA 92658
gradingmatters.com

Expert Committee

We have examined the enclosed item submitted to PSE, of which an image is shown below, and are of the opinion that:

Cat No.	Issue	Denom.	Color
Scott 302 USA	1903	3c	Bright violet

GRADE: XF 90, Used

"it is genuine used."

For The Expert Committee

THIS CERTIFICATE IS PRINTED ON WATERMARKED PAPER AND IS NOT VALID WITHOUT WATERMARK

Sale 5342, Lot 8170, Item No.1024767
★★
1903, 4¢ brown (Scott 303), o.g., never hinged, Very Fine.
Scott $140.
Suggested Bid $92

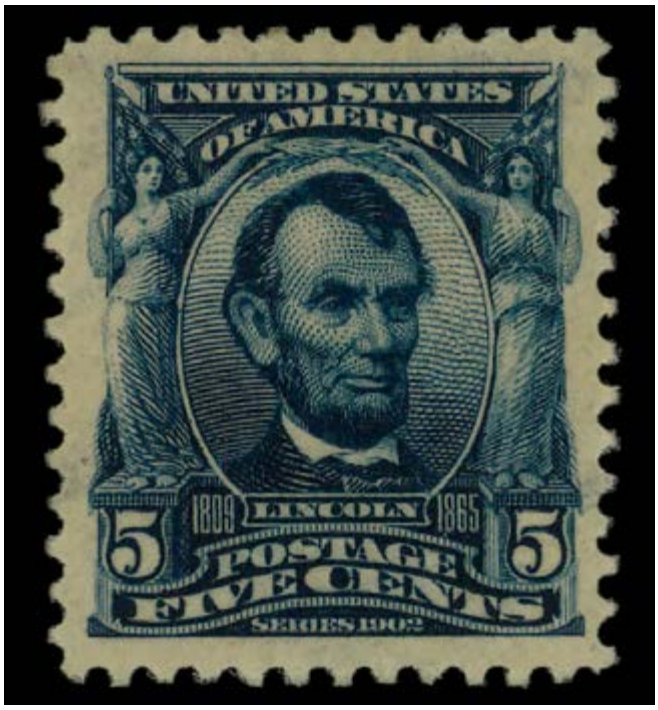

Sale 5342, Lot 8171, Item No.1024768
★★
1903, 5¢ blue (Scott 304), o.g., never hinged, large margins, Extremely Fine.
Scott $150.
Suggested Bid $290

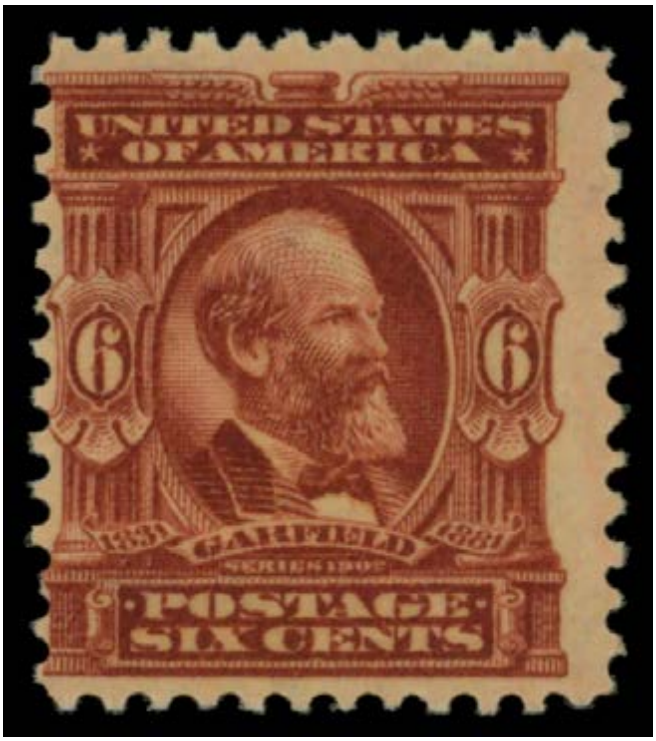

Sale 5342, Lot 8172, Item No.1022669
★★
1903, 6¢ claret (Scott 305), o.g., never hinged, Fine.
Scott $150.
Suggested Bid $29

Sale 5342, Lot 8173, Item No.1031083
★
1903, 6¢ claret (Scott 305), o.g., very lightly hinged, Fine to Very Fine.

Scott $60.
Suggested Bid $30

Sale 5342, Lot 8174, Item No.1022670
★★
1902, 8¢ violet black (Scott 306), o.g., never hinged, Fine.
Scott $110.
Suggested Bid $21

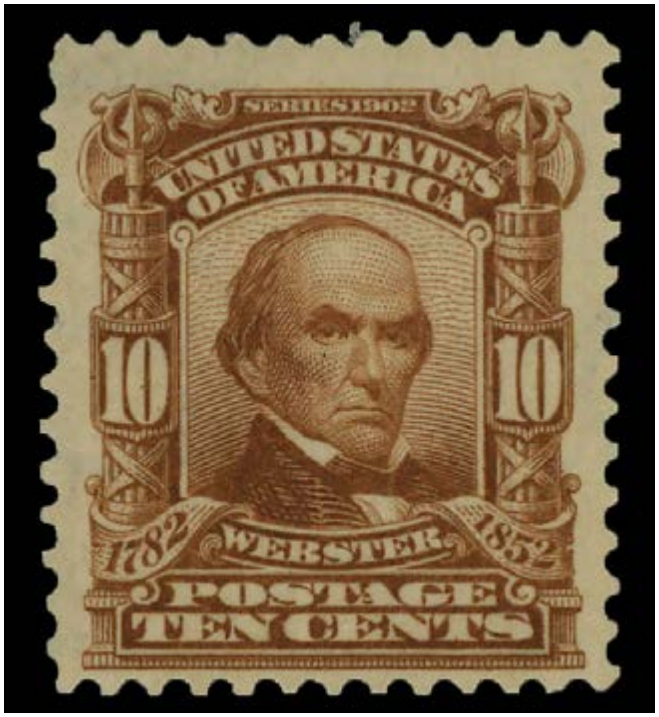

Sale 5342, Lot 8175, Item No.1026751

★

1903, 10¢ pale red brown (Scott 307), o.g., lightly hinged, Fine to Very Fine.
Scott $60.
Suggested Bid $24

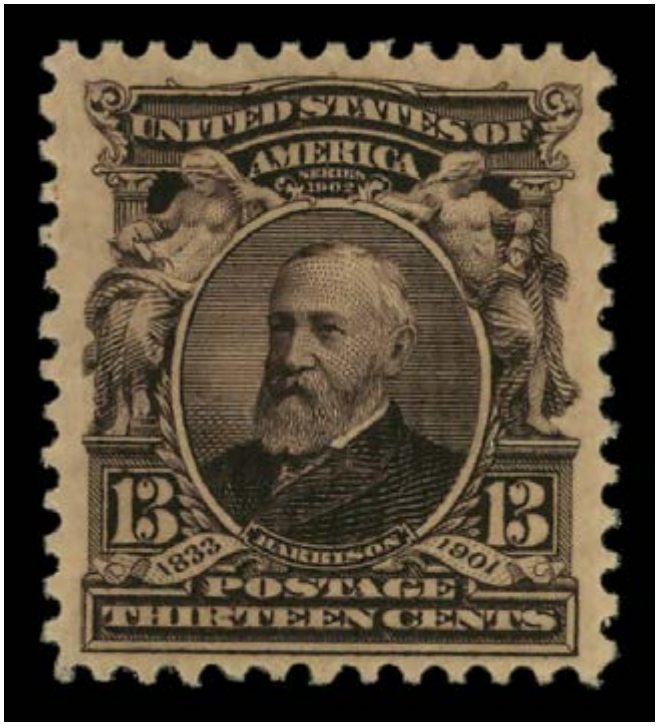

Sale 5342, Lot 8176, Item No.1031105

★★

1902, 13¢ purple black (Scott 308), o.g., never hinged, Fine to Very Fine.
Scott $100.
Suggested Bid $74

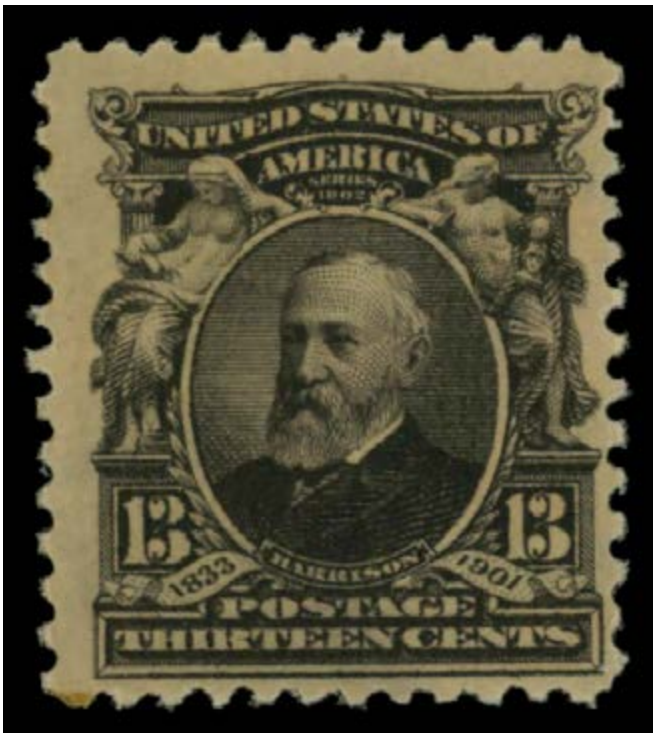

Sale 5342, Lot 8177, Item No.1022671

★

1902, 13¢ purple black (Scott 308), slightly glazed o.g., Fine to Very Fine.
Scott $40.
Suggested Bid $13

Sale 5342, Lot 8178, Item No.1031107

★

1903, 15¢ olive green (Scott 309), o.g., barest trace of hinge (appears never hinged), Fine to Very Fine, with 2003 P.F. certificate.

Scott $185.
Suggested Bid $92

The Philatelic Foundation

70 West 40th Street • 15th Floor
New York, NY 10018

No. 0399562
7/28/03

EXPERT COMMITTEE

We have examined the enclosed item, of which a photograph is attached, and ***described by the applicant*** as follows:

Country: UNITED STATES OF AMERICA

Cat. No.	Issue	Denom.	Color
309	1903	15¢	olive green

Scott's unless otherwise specified.

UNUSED OG

AND WE ARE OF THE OPINION THAT:

IT IS GENUINE, PREVIOUSLY HINGED* * * * * * * * *

E 093671

For The Expert Committee
Chairman

Photocopies of this Certificate are not valid.

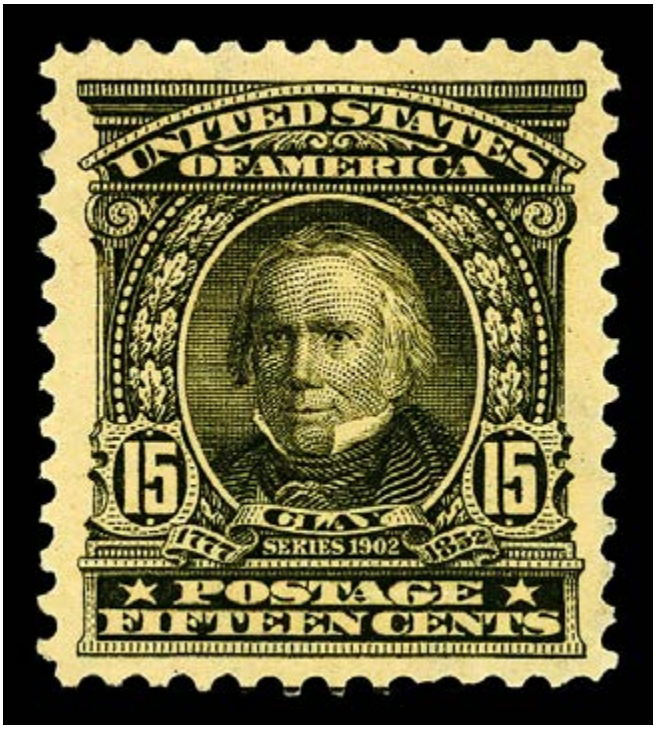

Sale 5342, Lot 8179, Item No.1023048
★
1903, 15¢ olive green (Scott 309), o.g., lightly hinged, Post Office fresh and nicely centered, clean on bright paper, Very Fine to Extremely Fine.
Scott $185.
Suggested Bid $96

Sale 5342, Lot 8180, Item No.1022674
(★)
1903, $1 black (Scott 311), unused without gum, Extremely Fine, with 1984 Alan Miller Stamp Co. certificate.

Scott $260.
Suggested Bid $500

ALAN MILLER STAMP CO., INC.

Member of APS, SPA, BIA, PF

1535 OCEAN AVENUE - SUITE 2J
BROOKLYN, NEW YORK 11230
Phone: (212) 444-3179

Certificate # 32001

Date 2/13/84

We have examined the enclosed item as follows:
Scott's catalog used unless specified.

Country: UNITED STATES

Catalog No.	Year Issued	Denom	Color
311	1903	$1.00	BLACK

OF WHICH A PHOTOGRAPH IS ATTACHED AND
ARE OF THE OPINION THAT:
IT IS GENUINE UNUSED.

The above is only our opinion and not a guarantee. We cannot be held financially responsible in the event of an error. Unless specifically mentioned we do not attest to the quality of items submitted.

Signed Alan Miller

Sale 5342, Lot 8181, Item No.1022675
O
1903, $1 black (Scott 311), Extremely Fine to Superb.
Scott $100.
Suggested Bid $96

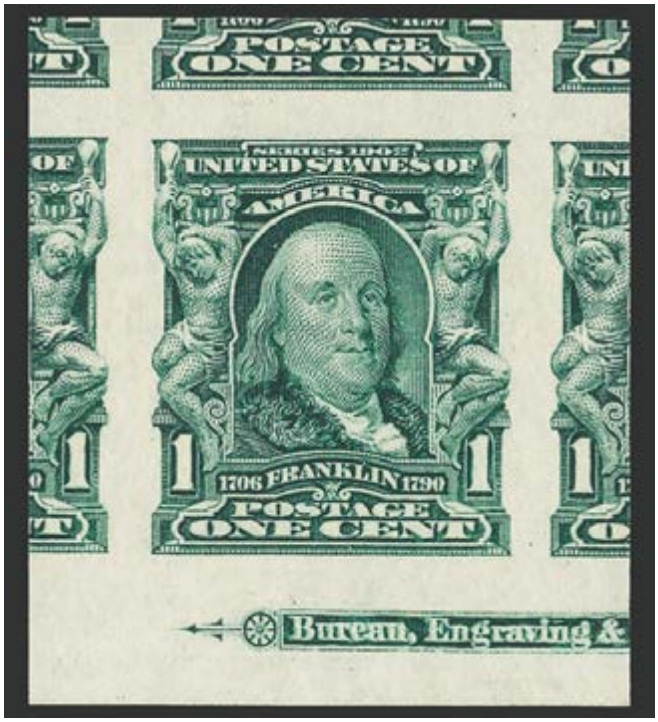

Sale 5342, Lot 8182, Item No.1027440
★★
1906, 1¢ blue green, imperf. (Scott 314), single with part imprint, o.g., never hinged (gum bend), with parts of 5 adjoining stamps, Extremely Fine to Superb, with 2026 P.S.E. certificate graded XF-SUP 95.

SMQ **XF-SUP 95**; $80.
Suggested Bid $64

No. 01463341 2/3/2026

Professional Stamp Experts

Southern Nevada Philatelic Research Center

5965 Harrison Dr #6 Las Vegas, NV 89120

gradingmatters.com

Expert Committee

We have examined the enclosed item submitted, of which an image is shown below, and are of the opinion that:

Cat No.	Issue	Denom.	Color
Scott 314 USA	1906	1c	Blue green

GRADE: XF-Sup 95, Mint OGnh

"it is genuine unused, o.g., never hinged, with a light natural gum wrinkle."

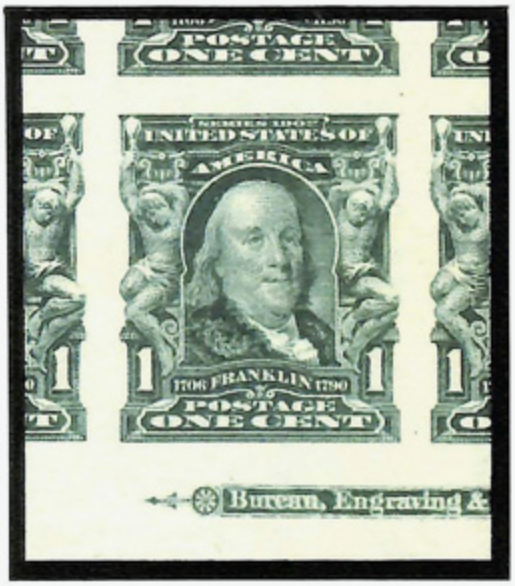

For The Expert Committee

VERIFICATION OF THIS CERTIFICATE CAN BE DONE AT GRADINGMATTERS.COM

Sale 5342, Lot 8183, Item No.1024777
★★
1908, 5¢ blue, imperf. (Scott 315), o.g., never hinged, Extremely Fine.
Scott $600.
Suggested Bid $1,175

Sale 5342, Lot 8184, Item No.1024780
★★
1906, 2¢ carmine, type I, imperf. (Scott 320), o.g., never hinged, Extremely Fine.
Scott $30.
Suggested Bid $58

Sale 5342, Lot 8185, Item No. 988874
★★
1906, 2¢ lake, type II, imperf. (Scott 320A), o.g., never hinged, very tiny carbon speck in left selvage, Extremely Fine, with 2026 P.S.E. certificate.
Scott $100.
Suggested Bid $100

Sale 5342, Lot 8186, Item No.1031153
★★

1906, 2¢ carmine rose, type I, imperf. (Scott 320c), o.g., never hinged, Very Fine to Extremely Fine.
Scott $150.
Suggested Bid $225

Sale 5342, Lot 8187, Item No.1024781
★
1906, 2¢ carmine rose, type I, imperf. (Scott 320c), o.g., lightly hinged, Extremely Fine.
Scott $75.
Suggested Bid $70

Sale 5342, Lot 8188, Item No.1026834
★★ / ★
1904, Louisiana Purchase complete (Scott 323-327), set of 5, o.g., never hinged (1¢ & 10¢ hinged), Fine to Very Fine.
Scott $558.
Suggested Bid $220

Sale 5342, Lot 8189, Item No.1022684
★★
1904, 1¢ Louisiana Purchase (Scott 323), o.g., never hinged, Very Fine to Extremely Fine.
Scott $60.
Suggested Bid $58

Sale 5342, Lot 8190, Item No.1033573
★★
1904, 2¢ Louisiana Purchase (Scott 324), o.g., never hinged, Fine to Very Fine.
Scott $60.
Suggested Bid $45

Sale 5342, Lot 8191, Item No.1022690
★★
1904, 3¢ Louisiana Purchase (Scott 325), o.g., never hinged, Fine.
Scott $170.
Suggested Bid $32

Sale 5342, Lot 8192, Item No.1022692
★★ / ★ ⊞
1904, 5¢ Louisiana Purchase (Scott 326), block of 4, o.g., hinge remnant (2 stamps never hinged), Fine to Very Fine, with 1984 Alan Miller Stamp Co. certificate.
Scott $500.
Suggested Bid $160

ALAN MILLER STAMP CO., INC.

Member of APS, SPA, BIA, PF

1535 OCEAN AVENUE - SUITE 2J
BROOKLYN, NEW YORK 11230
Phone: (212) 444-3179

Certificate # 33978

Date 3/10/84

We have examined the enclosed item as follows:

Scott's catalog used unless specified.

Country: UNITED STATES

Catalog No.	Year Issued	Denom	Color
326	1904	5¢	BLUE

OF WHICH A PHOTOGRAPH IS ATTACHED AND ARE OF THE OPINION THAT:

IT IS A GENUINE UNUSED OG BLOCK OF FOUR. 80% NH

The above is only our opinion and not a guarantee. We cannot be held financially responsible in the event of an error. Unless specifically mentioned we do not attest to the quality of items submitted.

Signed Alan Miller

Sale 5342, Lot 8193, Item No.1026835

★★

1904, 10¢ Louisiana Purchase (Scott 327), right margin pair, o.g., never hinged, Fine to Very Fine, with 2016 A.P.E.X. certificate for block of which this the bottom pair. Scott $600.
Suggested Bid $240

American Philatelic Society

Expert Committee Report

Members of the American Philatelic Expertizing Service have examined the item submitted and it is their opinion that it is:

United States, Scott No. 327, unused block of four, full original gum, never hinged, genuine in all respects.

(APEX Authorized Signature)

(Administrator Signature)

No. **217142**

Date: **8/11/2016**

The American Philatelic Expertizing Service

A Service to Philately Since 1903

100 Match Factory Place, Bellefonte, PA 16823 USA

Phone: 814-933-3803 • Fax: 814-933-6128

Website: www.stamps.org

A cooperative service offered by the American Philatelic Society (APS) and the American Stamp Dealers Association (ASDA).

Sale 5342, Lot 8194, Item No.1028342
★★
1907, Jamestown complete (Scott 328-330), set of 3, o.g., never hinged, Fine to Very Fine.
Scott $535.
Suggested Bid $240

Sale 5342, Lot 8195, Item No.1022696
★★
1907, 1¢ Jamestown (Scott 328), o.g., never hinged, Fine to Very Fine.
Scott $75.
Suggested Bid $36

Sale 5342, Lot 8196, Item No.1022699
★★ ⊞
1907, 2¢ Jamestown (Scott 329), top margin arrow block of 4, o.g., never hinged, Fine to Very Fine.
Scott $340.
Suggested Bid $115

Sale 5342, Lot 8197, Item No.1022700
★★
1907, 5¢ Jamestown (Scott 330), o.g., never hinged, Fine.
Scott $375.
Suggested Bid $70

Sale 5342, Lot 8198, Item No.1031215
★
1907, 5¢ Jamestown (Scott 330), o.g., very lightly hinged, Extremely Fine.
Scott $150.
Suggested Bid $225

Sale 5342, Lot 8199, Item No.1031226
★★
1908, 2¢ carmine, D.L. watermark (Scott 332), right margin single with part imprint, o.g., never hinged, Extremely Fine.
Scott $15.
Suggested Bid $45

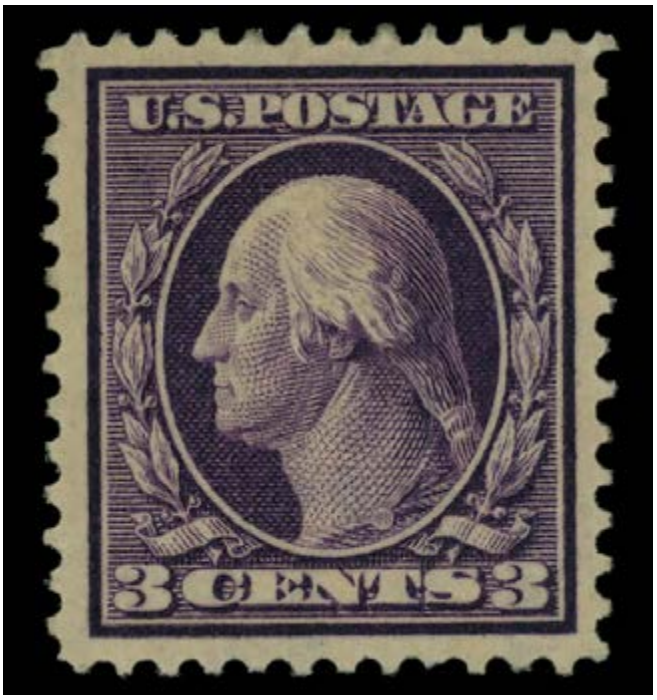

Sale 5342, Lot 8200, Item No.1026844
★
1908, 3¢ deep violet, type I, D.L. watermark (Scott 333), o.g., hinged, Extremely Fine.
Scott $30.
Suggested Bid $36

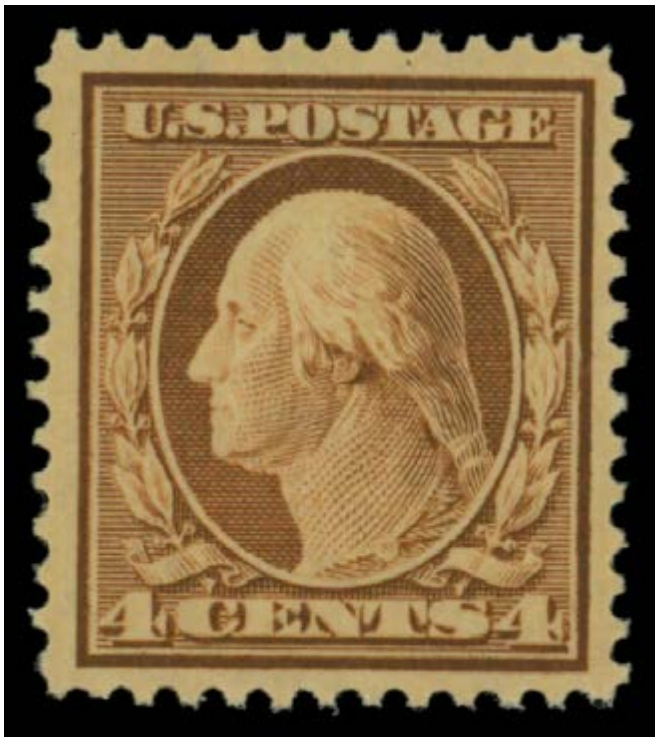

Sale 5342, Lot 8201, Item No.1022705
★★
1908, 4¢ orange brown, D.L. watermark (Scott 334), o.g., never hinged, Extremely Fine.

Scott $88.
Suggested Bid $170

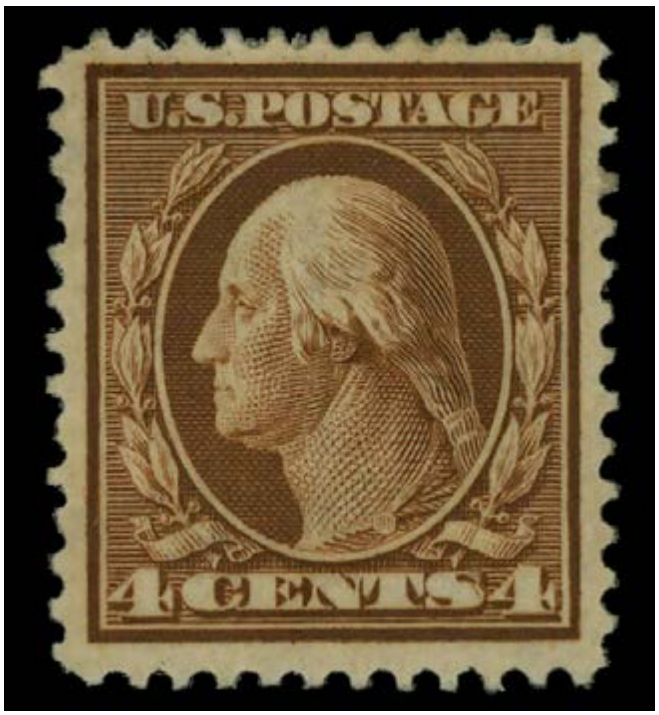

Sale 5342, Lot 8202, Item No.1026845
★
1908, 4¢ orange brown, D.L. watermark (Scott 334), o.g., hinged, Very Fine to Extremely Fine.
Scott $35.
Suggested Bid $21

Sale 5342, Lot 8203, Item No.1022709
★★
1908, 5¢ blue, D.L. watermark (Scott 335), o.g., never hinged, Fine to Very Fine.
Scott $110.
Suggested Bid $66

Sale 5342, Lot 8204, Item No.1026847
★
1908, 5¢ blue, D.L. watermark (Scott 335), o.g., hinged, Very Fine.
Scott $45.
Suggested Bid $26

Sale 5342, Lot 8205, Item No.1026850
★★
1909, 6¢ red orange, D.L. watermark (Scott 336), o.g., never hinged, Very Fine.
Scott $145.
Suggested Bid $120

Sale 5342, Lot 8206, Item No.1026851
★
1909, 6¢ red orange, D.L. watermark (Scott 336), pair, o.g., hinge remnant, Fine to Very Fine.
Scott $125.
Suggested Bid $50

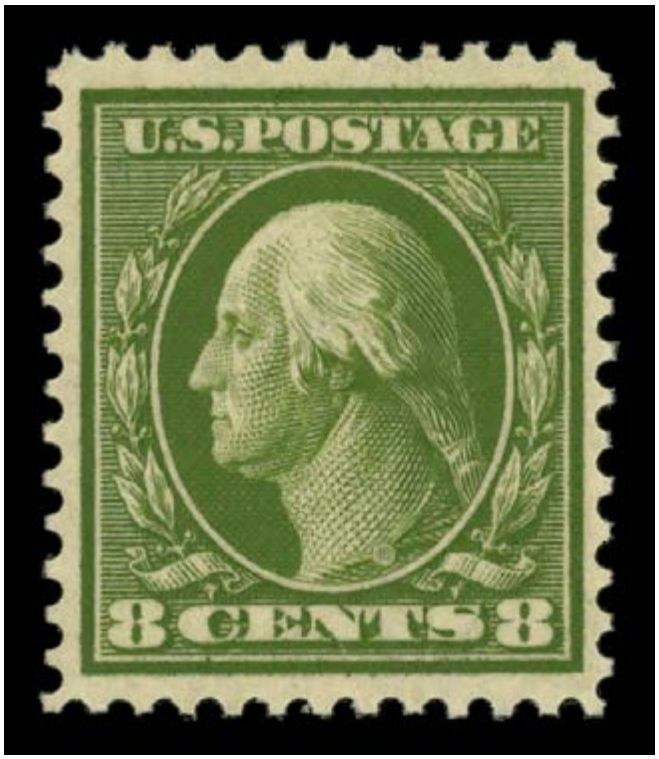

Sale 5342, Lot 8207, Item No.1031261
★★
1908, 8¢ olive green, D.L. watermark (Scott 337), o.g., never hinged, Very Fine.
Scott $110.
Suggested Bid $110

Sale 5342, Lot 8208, Item No.1026854
★
1908, 8¢ olive green, D.L. watermark (Scott 337), pair, o.g., hinge remnant, Fine to Very Fine.
Scott $90.
Suggested Bid $36

Sale 5342, Lot 8209, Item No.1024797
★★
1909, 10¢ yellow, D.L. watermark (Scott 338), o.g., never hinged, Very Fine to Extremely Fine.
Scott $165.
Suggested Bid $160

Sale 5342, Lot 8210, Item No.1031276
★
1909, 10¢ yellow, D.L. watermark (Scott 338), o.g., lightly hinged, Fine to Very Fine.
Scott $70.
Suggested Bid $35

Sale 5342, Lot 8211, Item No.1026857
★★
1909, 13¢ blue green, D.L. watermark (Scott 339), pair, o.g., never hinged, Very Fine.
Scott $200.
Suggested Bid $120

Sale 5342, Lot 8212, Item No.1031287
★★
1909, 15¢ pale ultramarine, D.L. watermark (Scott 340), o.g., never hinged, Very Fine, with 2001 P.F. certificate.
Scott $160.
Suggested Bid $160

The Philatelic Foundation

501 Fifth Avenue • Suite 1901
New York, NY 10017

No. 0376056
10/17/01

EXPERT COMMITTEE

We have examined the enclosed item, of which a photograph is attached, and ***described by the applicant*** as follows:

Country: UNITED STATES OF AMERICA

Cat. No.	Issue	Denom.	Color
340	1909	15¢	pale ultramarine

Scott's unless otherwise specified.

UNUSED OG

AND WE ARE OF THE OPINION THAT:

IT IS GENUINE, NEVER HINGED. * * * * * * * * *

D067953

For The Expert Committee
Chairman

Photocopies of this Certificate are not valid.

Submitted by MARTIN SALZMAN

Sale 5342, Lot 8213, Item No.1024800
★★
1909, 50¢ violet, D.L. watermark (Scott 341), o.g., never hinged, Fine to Very Fine.
Scott $650.
Suggested Bid $320

Sale 5342, Lot 8214, Item No.1031307
★
1909, 50¢ violet, D.L. watermark (Scott 341), o.g., hinged; pulled UL corner perf, Fine to Very Fine.
Scott $275.
Suggested Bid $54

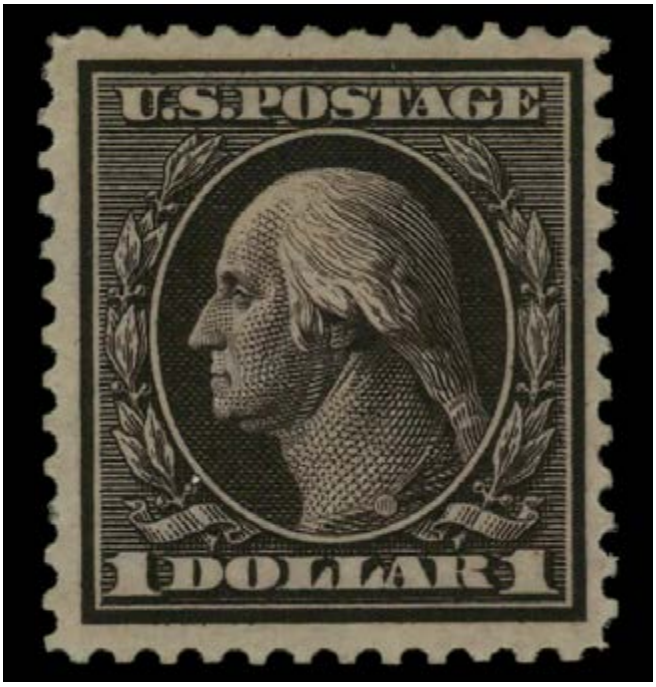

Sale 5342, Lot 8215, Item No.1024801
★★
1909, $1 violet brown, D.L. watermark (Scott 342), o.g., never hinged, Very Fine to Extremely Fine.
Scott $1,050.
Suggested Bid $1,000

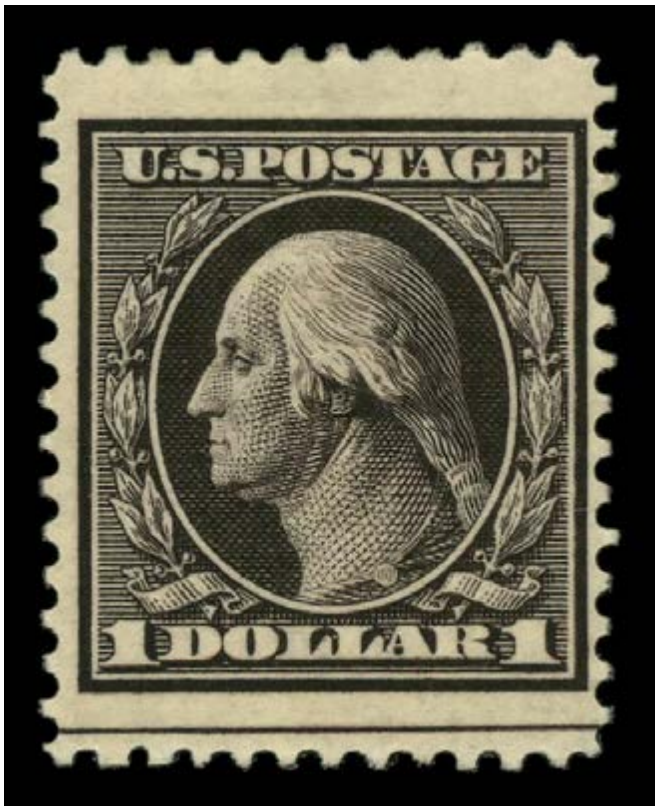

Sale 5342, Lot 8216, Item No.1031311
★

1909, $1 violet brown, D.L. watermark (Scott 342), o.g., hinged, Fine.
Scott $450.
Suggested Bid $90

Sale 5342, Lot 8217, Item No.1031317
★★
1908, Washington-Franklins, D.L. watermark, imperf., 1¢ to 5¢ complete (Scott 343-347), o.g., never hinged, Very Fine to Extremely Fine.
Scott $118.
Suggested Bid $175

Sale 5342, Lot 8218, Item No.1017687
★ ⊞
1909, 3¢ deep violet, type I, D.L. watermark, imperf. (Scott 345), top margin plate block of 6 with plate number 4925, Fresh, with balanced margins, o.g., previously hinged; tiny inclusion above top center stamp, Very Fine to Extremely Fine.
Scott $155.
Suggested Bid $64

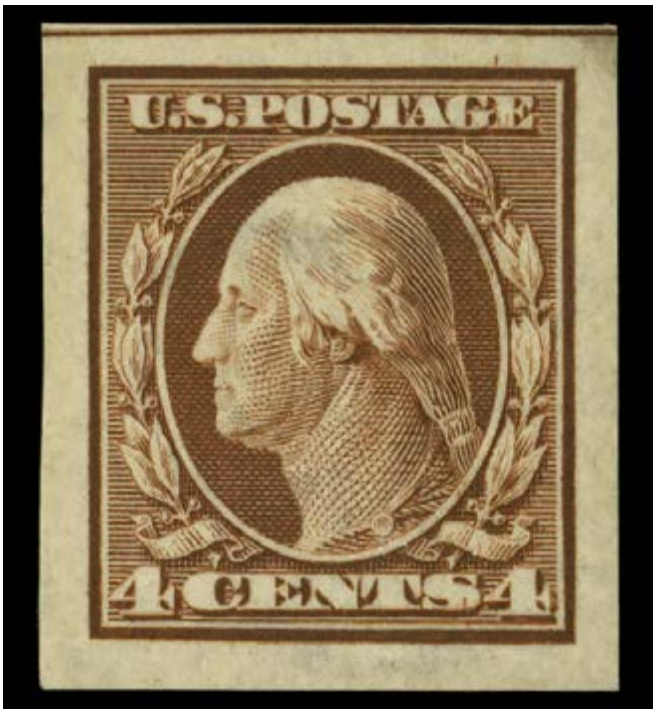

Sale 5342, Lot 8219, Item No.1027693
★★
1909, 4¢ orange brown, D.L. watermark, imperf. (Scott 346), o.g., never hinged, Extremely Fine to Superb.
Scott $28.
Suggested Bid $88

Sale 5342, Lot 8220, Item No.1022726
O
1909, 5¢ blue, D.L. watermark, imperf. (Scott 347), Extremely Fine.

Scott $33.
Suggested Bid $31

Sale 5342, Lot 8221, Item No.1022728
★★
1908, 1¢ green, D.L. watermark, vertical coil, perf. 12 horizontally (Scott 348),
o.g., never hinged, Extremely Fine.
Scott $80.
Suggested Bid $160

Sale 5342, Lot 8222, Item No.1022730

★

1908, 1¢ green, D.L. watermark, vertical coil, perf. 12 horizontally (Scott 348),
pair, o.g., lightly hinged, Very Fine.
Scott $110.
Suggested Bid $54

Sale 5342, Lot 8223, Item No.1022731
O
1908, 1¢ green, D.L. watermark, vertical coil, perf. 12 horizontally (Scott 348),
very light cancel, Very Fine.
Scott $60.
Suggested Bid $29

Sale 5342, Lot 8224, Item No.1022732
O

1909, 2¢ carmine, D.L. watermark, vertical coil, perf. 12 horizontally (Scott 349), Extremely Fine.
Scott $160.
Suggested Bid $160

Sale 5342, Lot 8225, Item No.1024805
★★
1910, 4¢ orange brown, D.L. watermark, vertical coil, perf. 12 horizontally (Scott 350), pair, o.g., never hinged (pencil mark on gum), Very Good to Fine.
Scott $950.
Suggested Bid $310

Sale 5342, Lot 8226, Item No.1031341
★★
1909, 5¢ blue, D.L. watermark, vertical coil, perf. 12 horizontally (Scott 351), o.g., never hinged, Fine to Very Fine, with 2017 P.S.A.G. certificate for pair of which this is the bottom stamp.
Scott $350.
Suggested Bid $260

Cert No. 0573726 **1/6/2017**

PSAG

PHILATELIC STAMP AUTHENTICATION AND GRADING

www.psaginc.com

EXPERT COMMITTEE OPINION:

Cat#	Issue	Denom.	Shade
351	1909	5c	Blue

"it is genuine unused, og previously hinged coil paste-up pair".

Acting Committee Chairman

Sale 5342, Lot 8227, Item No.1034174
★★ / ★
1909, 2¢ Lincoln Centenary, imperf. (Scott 368), strip of 4, Schermack type III Vending Perfs, 2mm & 3mm spacings, o.g., hinge remnant (2 stamps never hinged), Fine.
Scott $225.
Suggested Bid $110

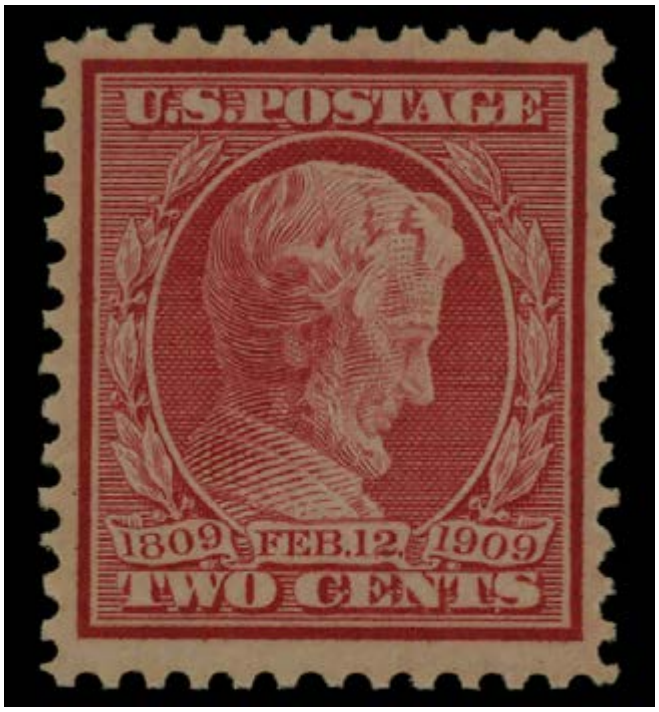

Sale 5342, Lot 8228, Item No.1024814
★★
1909, 2¢ Lincoln Centenary, bluish paper (Scott 369), o.g., never hinged, Very Fine to Extremely Fine.
Scott $300.
Suggested Bid $195

Sale 5342, Lot 8229, Item No.1022740
★
1909, 2¢ Lincoln Centenary, bluish paper (Scott 369), o.g., very lightly hinged, Extremely Fine.
Scott $150.
Suggested Bid $145

Sale 5342, Lot 8230, Item No. 981600
★★ ⊞
1909, 2¢ Alaska-Yukon (Scott 370), wide left margin plate block of 6 with plate number 5144, Deep color with glowing presence, o.g., never hinged; slight gum disturbance top left stamp, light gum wrinkle on lower selvage, Very Fine to Extremely Fine.
Scott $300.
Suggested Bid $200

Sale 5342, Lot 8231, Item No.1024816
★★
1909, 2¢ Alaska-Yukon, imperf. (Scott 371), o.g., never hinged, Superb.
Scott $30.
Suggested Bid $145

Sale 5342, Lot 8232, Item No.1027446
★ ⊞
1909, 2¢ Alaska-Yukon, imperf. (Scott 371), centerline block of 4, o.g., lightly hinged, Extremely Fine to Superb, with 2026 P.S.E. certificate graded XF-SUP 95 for block.
Suggested Bid $160

No. 01463353 2/3/2026

Professional Stamp Experts

Southern Nevada Philatelic Research Center

5965 Harrison Dr #6 Las Vegas, NV 89120

gradingmatters.com

Expert Committee

We have examined the enclosed item submitted, of which an image is shown below, and are of the opinion that:

Cat No.	Issue	Denom.	Color
Scott 371 BL USA	1909	2c	Carmine

GRADE: XF-Sup 95, Mint OGph

"it is genuine unused, o.g., previously hinged, center line block of four."

For The Expert Committee

VERIFICATION OF THIS CERTIFICATE CAN BE DONE AT GRADINGMATTERS.COM

Sale 5342, Lot 8233, Item No.1022748
O
1909, 2¢ Alaska-Yukon, imperf. (Scott 371), Extremely Fine to Superb.
Scott $21.
Suggested Bid $20

Sale 5342, Lot 8234, Item No. 985310
★★
1909, 2¢ Hudson-Fulton (Scott 372), o.g., never hinged, Very Fine.
Scott $21.
Suggested Bid $6

Sale 5342, Lot 8235, Item No.1026908
(★)
1909, 2¢ Hudson-Fulton (Scott 372), stuck down to inside of the holder, Extremely Fine holder notes NH, with P.S.E. encapsulated certificate.
SMQ **XF 90**; $30.
Suggested Bid $24

Sale 5342, Lot 8236, Item No. 970424
★★
1909, 2¢ Hudson-Fulton, imperf. (Scott 373), right margin single, o.g., never hinged, Very Fine.
Scott $38.
Suggested Bid $19

Sale 5342, Lot 8237, Item No.1027447

★ ⊞

1909, 2¢ Hudson-Fulton, imperf. (Scott 373), centerline block of 4, o.g., very lightly hinged (small paper inclusion), Extremely Fine to Superb, with 2026 P.S.E. certificate graded XF-SUP 95 for block.
Suggested Bid $200

No. 01463354 2/3/2026

Professional Stamp Experts

Southern Nevada Philatelic Research Center

5965 Harrison Dr #6 Las Vegas, NV 89120

gradingmatters.com

Expert Committee

We have examined the enclosed item submitted, of which an image is shown below, and are of the opinion that:

Cat No.	Issue	Denom.	Color
Scott 373 BL USA	1909	2c	Carmine

GRADE: XF-Sup 95, Mint OGnh

"it is genuine unused, o.g., never hinged, center line block of four, the bottom left stamp with a natural paper inclusion."

For The Expert Committee

VERIFICATION OF THIS CERTIFICATE CAN BE DONE AT GRADINGMATTERS.COM

Sale 5342, Lot 8238, Item No.1026721
★★ / ★ ⊞

1910, 1¢ green, S.L. watermark (Scott 374), plate block of 6 with star, o.g., stamps never hinged, hinged in selvage only (pencil mark on back selvage), Fine to Very Fine.
Scott $160.
Suggested Bid $64

Sale 5342, Lot 8239, Item No.1017694
★★ / ★ ⊞

1910, 1¢ green, S.L. watermark (Scott 374), top margin plate block of 6 with star and plate number 5637, Bright, fresh and clear, o.g., hinged (3 stamps never hinged); light gum bend across three stamps, Fine to Very Fine.
Scott $100.
Suggested Bid $32

Sale 5342, Lot 8240, Item No.1031393
★★
1911, 3¢ deep violet, type I, S.L. watermark (Scott 376), o.g., never hinged, Very Fine to Extremely Fine.
Scott $40.
Suggested Bid $30

Sale 5342, Lot 8241, Item No.1024820
★
1911, 3¢ deep violet, type I, S.L. watermark (Scott 376), o.g., small hinge remnant (pencil mark on gum), Extremely Fine.

Scott $20.
Suggested Bid $19

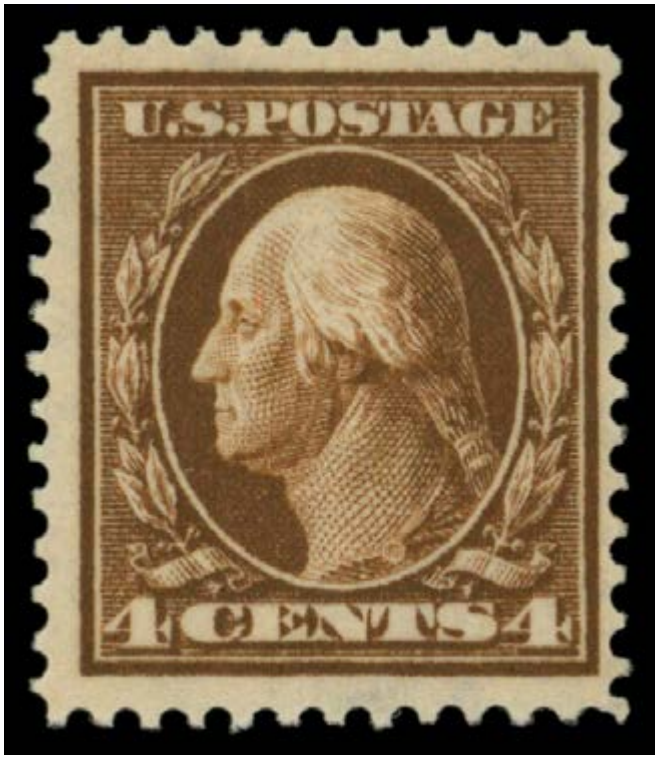

Sale 5342, Lot 8242, Item No.1022754
★★
1911, 4¢ brown, S.L. watermark (Scott 377), o.g., never hinged, Fine to Very Fine.
Scott $65.
Suggested Bid $30

Sale 5342, Lot 8243, Item No.1027450

★

1911, 4¢ brown, S.L. watermark (Scott 377), o.g., hinge remnant, jumbo centering, Extremely Fine to Superb, with P.S.E. encapsulated certificate graded XF-SUP 95J. SMQ **XF-SUP 95J**; $120.
Suggested Bid $96

Sale 5342, Lot 8244, Item No.1022756
★★
1911, 5¢ blue, S.L. watermark (Scott 378), o.g., never hinged, Extremely Fine to Superb.
Scott $68.
Suggested Bid $180

Sale 5342, Lot 8245, Item No.1022757
★
1911, 5¢ blue, S.L. watermark (Scott 378), o.g., hinge remnant, Extremely Fine to

Superb.
Scott $30.
Suggested Bid $29

Sale 5342, Lot 8246, Item No.1031420
★
1911, 6¢ red orange, S.L. watermark (Scott 379), o.g., very lightly hinged, Extremely Fine.
Scott $38.
Suggested Bid $56

Sale 5342, Lot 8247, Item No.1026722
★★ / ★ ⊞

1911, 6¢ red orange, S.L. watermark (Scott 379), plate block of 6, sulphurized, o.g., very lightly hinged (5 stamps never hinged), Fine to Very Fine.
Scott $500.
Suggested Bid $200

Sale 5342, Lot 8248, Item No.1031426
★

1911, 10¢ yellow, S.L. watermark (Scott 381), o.g., lightly hinged, Fine to Very Fine.
Scott $85.
Suggested Bid $42

Sale 5342, Lot 8249, Item No.1024832

★

1910, 1¢ green, S.L. watermark, vertical coil, perf. 12 horizontally (Scott 385), paste-up pair, o.g., lightly hinged, Very Fine to Extremely Fine.
Scott $120.
Suggested Bid $58

Sale 5342, Lot 8250, Item No.1027451
★★
1910, 1¢ green, S.L. watermark, vertical coil, perf. 8½ horizontally (Scott 390), guide line pair, o.g., never hinged, Extremely Fine to Superb, with 2025 P.F. certificate graded XF-SUP 95.
SMQ **XF-SUP 95**; $375.
Suggested Bid $300

The Philatelic Foundation

No. 609905
02/27/2025

353 Lexington Avenue • Room 804
New York, NY 10016
EXPERT COMMITTEE

We have examined the enclosed item, of which a photograph is attached, and ***described by the applicant*** as follows:

Country: UNITED STATES OF AMERICA

Cat. No.	Issue	Denom.	Color
390	1910	1¢	green

Scott's unless *otherwise* specified.

UNUSED, OG GUIDE LINE PAIR.

AND WE ARE OF THE OPINION THAT:

IT IS GENUINE, NEVER HINGED. * * * * * * * * *

* * * PF GRADED XF-S 95 * * *

609905

M 367663

For The Expert Committee
Chairman

Photocopies of this Certificate are not valid.

Sale 5342, Lot 8251, Item No.1024839
★★
1913, 5¢ blue, S.L. watermark, horizontal coil, perf. 8½ vertically (Scott 396), pair, o.g., never hinged, Fine.
Scott $375.
Suggested Bid $120

Sale 5342, Lot 8252, Item No. 963950
★★
1913, 1¢ Panama-Pacific, perf. 12 (Scott 397), clear margins and rich print, o.g., never hinged, Extremely Fine to Superb, with 2009 P.S.E. certificate graded XF-SUP 95J.
SMQ **XF-SUP 95J**; $300.
Suggested Bid $200

No. 01206661 9/1/2009

Professional Stamp Experts
P.O. Box 6170, Newport Beach, CA 92658

Expert Committee

We have examined the enclosed item submitted to PSE, of which an image is shown below, and are of the opinion that:

Cat No.	Issue	Denom.	Color
Scott 397 (USD 159)	1913	1c	Green

GRADE: XF-Sup 95J, Mint OGnh

"it is genuine unused, o.g., never hinged."

For The Expert Committee

THIS CERTIFICATE IS PRINTED ON WATERMARKED PAPER AND IS NOT VALID WITHOUT WATERMARK

Sale 5342, Lot 8253, Item No.1022763
★
1913, 1¢ Panama-Pacific, perf. 12 (Scott 397), o.g., lightly hinged, Extremely Fine.
Scott $15.
Suggested Bid $18

Sale 5342, Lot 8254, Item No.1022122
O
1913, 1¢ Panama-Pacific, perf. 12 (Scott 397), huge nicely centered margins, Extremely Fine, with 2011 P.S.E. certificate graded XF 90.
SMQ **XF 90**; $75. Scott Stamp Values $40.
Suggested Bid $48

No. 01241660 10/12/2011

Professional Stamp Experts
P.O. Box 6170, Newport Beach, CA 92658

Expert Committee

We have examined the enclosed item submitted to PSE, of which an image is shown below, and are of the opinion that:

Cat No.	Issue	Denom.	Color
Scott 397 *(USD 159)*	1913	1c	Green

GRADE: XF 90, Used

"it is genuine used."

For The Expert Committee

THIS CERTIFICATE IS PRINTED ON WATERMARKED PAPER AND IS NOT VALID WITHOUT WATERMARK

Sale 5342, Lot 8255, Item No.1033248
★★
1913, 2¢ Panama-Pacific, perf. 12 (Scott 398), o.g., never hinged, Very Fine to Extremely Fine.
Scott $35.
Suggested Bid $52

Sale 5342, Lot 8256, Item No. 985601
★★
1913, 5¢ Panama-Pacific, perf. 12 (Scott 399), o.g., never hinged, Very Fine.
Scott $160.
Suggested Bid $68

Sale 5342, Lot 8257, Item No.1022770
★★
1913, 10¢ Panama-Pacific, perf. 12, orange yellow (Scott 400), o.g., never hinged, Fine to Very Fine.
Scott $250.
Suggested Bid $120

Sale 5342, Lot 8258, Item No.1024844
★★
1913, 10¢ Panama-Pacific, perf. 12, orange (Scott 400A), o.g., never hinged, Very Fine.
Scott $390.
Suggested Bid $260

Sale 5342, Lot 8259, Item No.1022775
★★
1914, 1¢ Panama-Pacific, perf. 10 (Scott 401), o.g., never hinged, Fine to Very Fine.
Scott $60.
Suggested Bid $29

Sale 5342, Lot 8260, Item No.1026837
★
1914, 1¢ Panama-Pacific, perf. 10 (Scott 401), o.g., lightly hinged, Extremely Fine.
Scott $25.
Suggested Bid $30

Sale 5342, Lot 8261, Item No.1026840
★★
1915, 2¢ Panama-Pacific, perf. 10 (Scott 402), o.g., never hinged, Extremely Fine.
Scott $170.
Suggested Bid $240

Sale 5342, Lot 8262, Item No.1022777
★★ / ★ ⊞
1915, 2¢ Panama-Pacific, perf. 10 (Scott 402), block of 4, o.g., lightly hinged (2 stamps never hinged), Fine.
Scott $480.
Suggested Bid $160

Sale 5342, Lot 8263, Item No.1022778
★★
1915, 5¢ Panama-Pacific, perf. 10 (Scott 403), o.g., never hinged; short perfs at bottom, Extremely Fine.
Scott $400.
Suggested Bid $64

Sale 5342, Lot 8264, Item No.1026842
★
1915, 5¢ Panama-Pacific, perf. 10 (Scott 403), o.g., very lightly hinged, Very Fine to Extremely Fine.
Scott $160.
Suggested Bid $96

Sale 5342, Lot 8265, Item No.1024849
★★
1914, 7¢ black, S.L. watermark, perf. 12 (Scott 407), o.g., never hinged, Extremely Fine, with 1999 P.F. certificate.
Scott $150.
Suggested Bid $290

The Philatelic Foundation

501 Fifth Avenue • Suite 1901
New York, NY 10017

No. 0345093
9/15/99

EXPERT COMMITTEE

We have examined the enclosed item, of which a photograph is attached, and ***described by the applicant*** as follows:

Country: UNITED STATES OF AMERICA

Cat. No.	Issue	Denom.	Color
407	1914	7¢	black

Scott's unless otherwise specified.

UNUSED OG

AND WE ARE OF THE OPINION THAT:

IT IS GENUINE, NEVER HINGED. * * * * * * * * *

D 032941

For The Expert Committee
Chairman

Photocopies of this Certificate are not valid.

Submitted by MATTHEW BENNETT

Sale 5342, Lot 8266, Item No.1027454
★★ ⊞
1912, 1¢ green, S.L. watermark, imperf. (Scott 408), centerline block of 4, o.g., never hinged, Superb, with 2021 P.S.E. certificate graded GEM 100 for block. Suggested Bid $290

No. 01387123 1/4/2021

Professional Stamp Experts
PO Box 539309, Henderson, NV 89053-9309
gradingmatters.com

Expert Committee

We have examined the enclosed item submitted to PSE, of which an image is shown below, and are of the opinion that:

Cat No.	Issue	Denom.	Color
Scott 408 BL USA	1912	1c	Green

GRADE: Gem 100, Mint OGnh

"it is a genuine unused, o.g., never hinged, centerline block of four."

For The Expert Committee

THIS CERTIFICATE IS PRINTED ON WATERMARKED PAPER AND IS NOT VALID WITHOUT WATERMARK

Sale 5342, Lot 8267, Item No.1033787
O ⊞
1912, 1¢ green, S.L. watermark, imperf. (Scott 408), block of 4 with vertical guide line, Extremely Fine to Superb, with 2026 P.F. certificate graded XF-SUP 95 for block. SMQ **XF-SUP 95**; $140.
Suggested Bid $140

The Philatelic Foundation

353 Lexington Avenue • Room 804
New York, NY 10016
EXPERT COMMITTEE

No. 623272
06/18/2026

We have examined the enclosed item, of which a photograph is attached, and ***described by the applicant*** as follows:

Country: UNITED STATES OF AMERICA

Cat. No.	Issue	Denom.	Color
408	1912	1¢	green

Scott's unless otherwise specified.

USED, BLOCK OF FOUR WITH VERTICAL GUIDELINE, DOUBLE OVAL CANCELS.

AND WE ARE OF THE OPINION THAT:

IT IS GENUINE* * * * * * * * * * * * * * * * * * *

* * * PF GRADED XF-S 95 * * *

623272

N 394965

For The Expert Committee
Chairman

Photocopies of this Certificate are not valid.

Submitted by

EDWIN PARRASCH

U.S.POSTAGE
2 CENTS 2
U.S.POSTAGE
2 CENTS 2
U.S.POSTAGE
2 CENTS 2

Sale 5342, Lot 8268, Item No.1034197
★★
1912, 2¢ carmine, type I, vertical coil, perf. 8½ horizontally (Scott 411), single line wmk 190, strip of 4, o.g., never hinged, Fine to Very Fine.
Scott $110.
Suggested Bid $54

Sale 5342, Lot 8269, Item No.1024852
★★
1912, 8¢ pale olive green, S.L. watermark, perf. 12 (Scott 414), o.g., never hinged, Fine to Very Fine.

Scott $100.
Suggested Bid $48

Sale 5342, Lot 8270, Item No.1033575
★
1912, 8¢ pale olive green, S.L. watermark, perf. 12 (Scott 414), o.g., lightly hinged, large margins, Extremely Fine.
Scott $45.
Suggested Bid $66

Sale 5342, Lot 8271, Item No.1031584

★★

1914, 9¢ salmon red, S.L. watermark, perf. 12 (Scott 415), o.g., never hinged, Very Fine, with 2013 P.S.E. certificate graded VF 80.
SMQ **VF 80**; $120.
Suggested Bid $120

No. 01261425 2/28/2013

Professional Stamp Experts
P.O. Box 6170, Newport Beach, CA 92658

Expert Committee

We have examined the enclosed item submitted to PSE, of which an image is shown below, and are of the opinion that:

Cat No.	Issue	Denom.	Color
Scott 415 (USD 167)	1914	9c	Salmon red

GRADE: VF 80, Mint OGnh

"it is genuine unused, o.g., never hinged."

For The Expert Committee

THIS CERTIFICATE IS PRINTED ON WATERMARKED PAPER AND IS NOT VALID WITHOUT WATERMARK

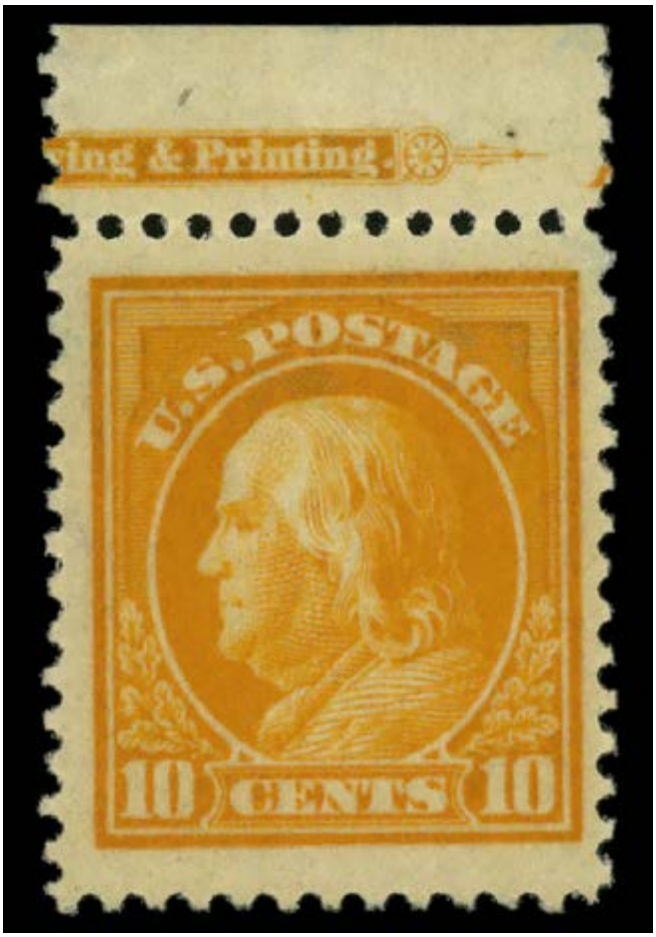

Sale 5342, Lot 8272, Item No.1031596
★★
1912, 10¢ orange yellow, S.L. watermark, perf. 12 (Scott 416), top margin single with part imprint, o.g., never hinged, 3 huge margins, Very Fine.
Scott $100.
Suggested Bid $100

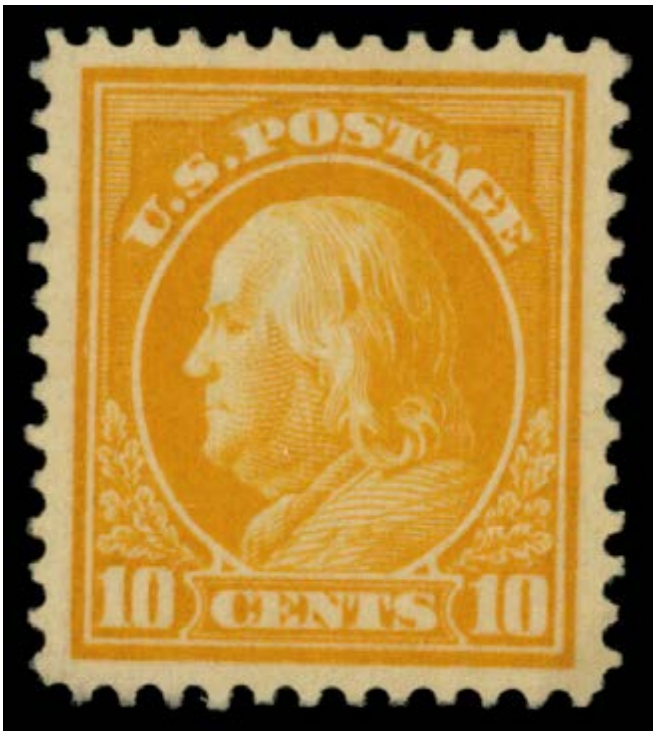

Sale 5342, Lot 8273, Item No.1022791
★
1912, 10¢ orange yellow, S.L. watermark, perf. 12 (Scott 416), o.g., lightly hinged, Extremely Fine to Superb.
Scott $45.
Suggested Bid $43

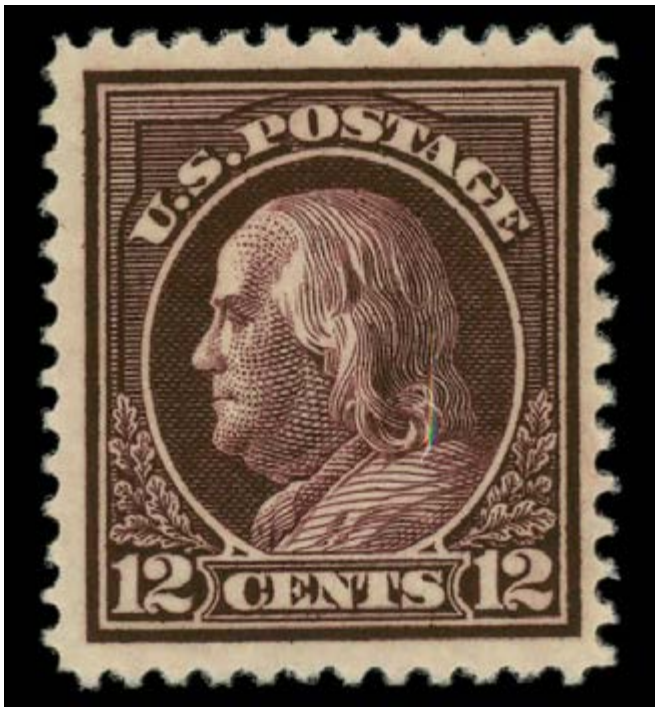

Sale 5342, Lot 8274, Item No.1031600
★★
1914, 12¢ claret brown, S.L. watermark, perf. 12 (Scott 417), o.g., never hinged, Very Fine.

Scott $100.
Suggested Bid $100

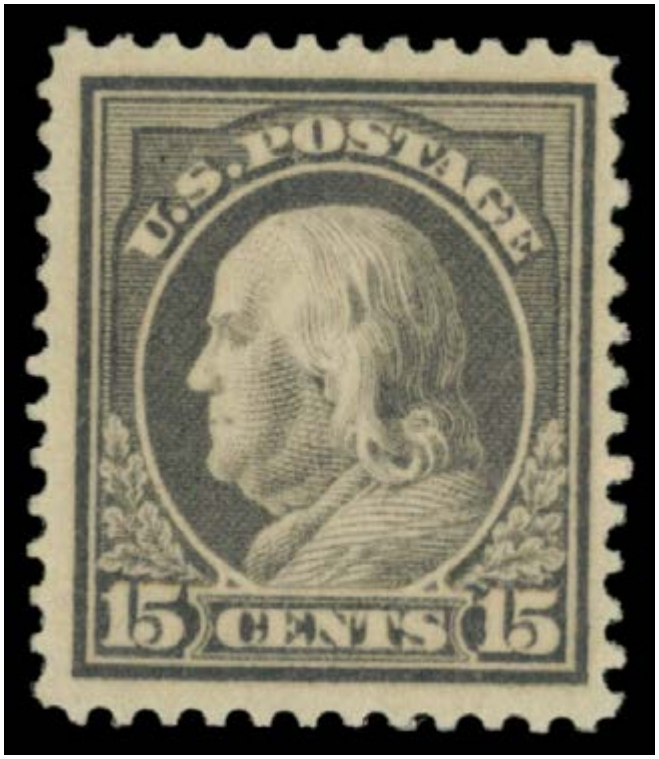

Sale 5342, Lot 8275, Item No.1022797
★
1912, 15¢ gray, S.L. watermark, perf. 12 (Scott 418), o.g., lightly hinged, Very Fine.
Scott $80.
Suggested Bid $38

Sale 5342, Lot 8276, Item No.1031614
★★
1914, 20¢ ultramarine, S.L. watermark, perf. 12 (Scott 419), o.g., never hinged, Fine to Very Fine.
Scott $400.
Suggested Bid $300

Sale 5342, Lot 8277, Item No.1024857
★
1914, 20¢ ultramarine, S.L. watermark, perf. 12 (Scott 419), o.g., very lightly hinged, Extremely Fine.
Scott $190.
Suggested Bid $185

Sale 5342, Lot 8278, Item No.1031624
★★
1914, 30¢ orange red, S.L. watermark, perf. 12 (Scott 420), o.g., never hinged, Very Fine.
Scott $250.
Suggested Bid $250

Sale 5342, Lot 8279, Item No.1022799
★
1914, 30¢ orange red, S.L. watermark, perf. 12 (Scott 420), o.g., hinged, Extremely Fine.

Scott $115.
Suggested Bid $115

Sale 5342, Lot 8280, Item No.1026859
★★ / ★ ⊞

1914, 30¢ orange red, S.L. watermark, perf. 12 (Scott 420), top margin block of 4 with plate number, o.g., lightly hinged (3 stamps never hinged), Very Fine to Extremely Fine.
Scott $865.
Suggested Bid $500

Sale 5342, Lot 8281, Item No.1024863
★★
1914, 3¢ deep violet, type I, S.L. watermark, perf. 10 (Scott 426), 'pink back ' variety, o.g., never hinged, Extremely Fine.
Scott $40.
Suggested Bid $160

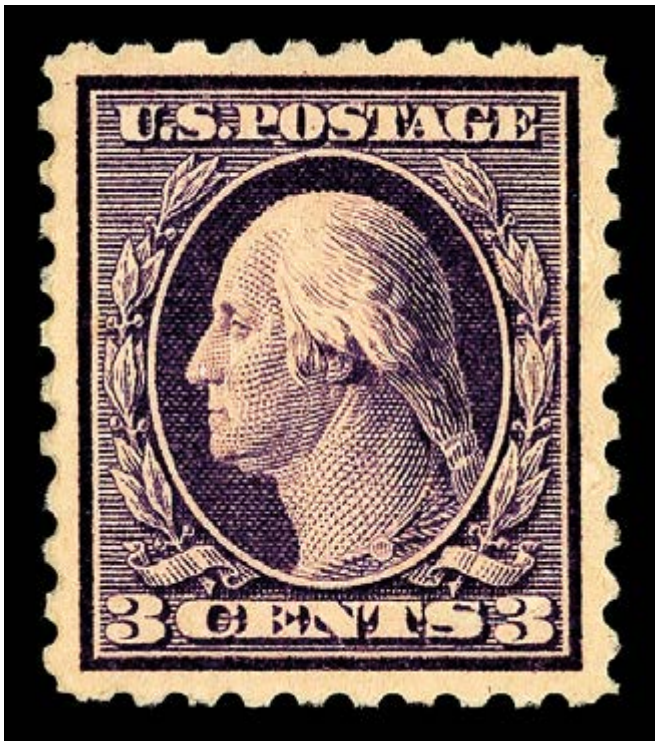

Sale 5342, Lot 8282, Item No.1023225
★
1914, 3¢ deep violet, type I, S.L. watermark, perf. 10 (Scott 426), nicely centered with great detail, o.g., previously hinged, Extremely Fine.

Scott $15.
Suggested Bid $16

Sale 5342, Lot 8283, Item No.1022804
★★
1914, 4¢ brown, S.L. watermark, perf. 10 (Scott 427), o.g., never hinged, Very Fine to Extremely Fine.
Scott $75.
Suggested Bid $70

Sale 5342, Lot 8284, Item No.1026860
★★ ⊞
1914, 5¢ blue, S.L. watermark, perf. 10 (Scott 428), block of 4, o.g., never hinged, Extremely Fine.
Scott $300.
Suggested Bid $180

Sale 5342, Lot 8285, Item No.1022807
★★
1914, 6¢ red orange, S.L. watermark, perf. 10 (Scott 429), o.g., never hinged, Very Fine.
Scott $110.
Suggested Bid $70

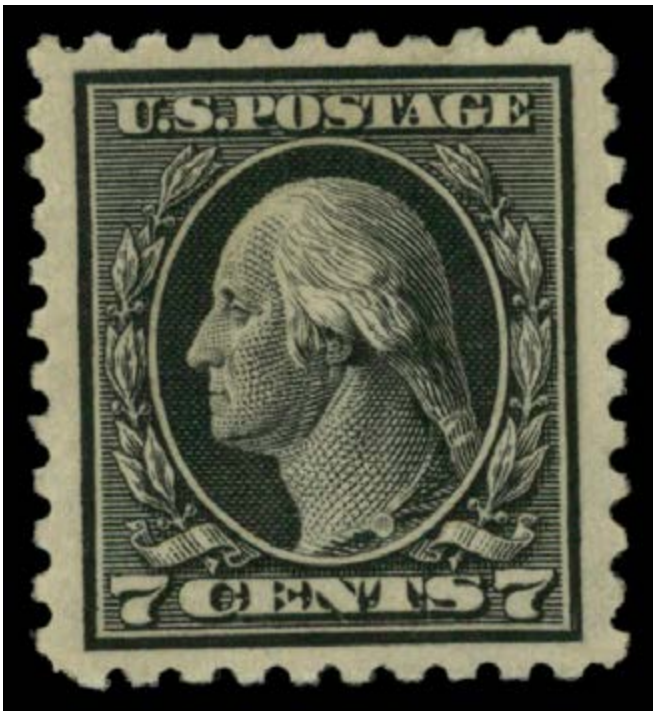

Sale 5342, Lot 8286, Item No.1022809
★
1914, 7¢ black, S.L. watermark, perf. 10 (Scott 430), o.g., lightly hinged, Extremely Fine to Superb.
Scott $85.
Suggested Bid $80

Sale 5342, Lot 8287, Item No.1022812
★
1914, 9¢ salmon red, S.L. watermark, perf. 10 (Scott 432), o.g., hinge remnants, Extremely Fine.

Scott $40.
Suggested Bid $38

Sale 5342, Lot 8288, Item No.1024870
★★
1914, 10¢ orange yellow, S.L. watermark, perf. 10 (Scott 433), o.g., never hinged, Very Fine.
Scott $100.
Suggested Bid $64

Sale 5342, Lot 8289, Item No.1024876
★★
1915, 1¢ green, S.L. watermark, rotary press coil, perf. 10 horizontally (Scott 448), o.g., never hinged, Very Fine to Extremely Fine.
Scott $25.
Suggested Bid $24

Sale 5342, Lot 8290, Item No.1034201
★★
1916, 2¢ carmine, type III, S.L. watermark, rotary press coil, perf. 10 horizontally (Scott 450), pair, o.g., never hinged, Fine to Very Fine.
Scott $75.
Suggested Bid $37

Sale 5342, Lot 8291, Item No.1022830
O
1914, 1¢ green, S.L. watermark, rotary press coil, perf. 10 vertically (Scott 452), joint line pair, Fine to Very Fine.
Scott $200.
Suggested Bid $64

Sale 5342, Lot 8292, Item No.1022831
★★
1914, 2¢ carmine rose, type I, S.L. watermark, rotary press coil, perf. 10 vertically (Scott 453), o.g., never hinged, Fine to Very Fine.
Scott $300.
Suggested Bid $145

Sale 5342, Lot 8293, Item No.1022832
★
1914, 2¢ carmine rose, type I, S.L. watermark, rotary press coil, perf. 10 vertically (Scott 453), joint line pair, o.g., hinge remnant (gum skips), Fine.
Scott $750.
Suggested Bid $240

Sale 5342, Lot 8294, Item No.1022833
O
1914, 2¢ carmine rose, type I, S.L. watermark, rotary press coil, perf. 10 vertically (Scott 453), pair, Fine.
Scott $140.
Suggested Bid $45

Sale 5342, Lot 8295, Item No.1024895
★★
1915, 2¢ red, type II, S.L. watermark, rotary press coil, perf. 10 vertically (Scott 454), pair, o.g., never hinged, Very Fine.

Scott $360.
Suggested Bid $180

Sale 5342, Lot 8296, Item No.1034217
★★
1915, 2¢ carmine, type III, S.L. watermark, rotary press coil, perf. 10 vertically (Scott 455), joint line pair, o.g., never hinged, Very Fine.
Scott $105.
Suggested Bid $78

Sale 5342, Lot 8297, Item No.1022839
★★
1916, 4¢ brown, S.L. watermark, horizontal rotary press coil (Scott 457), pair, o.g., never hinged, Very Fine.
Scott $150.
Suggested Bid $70

Sale 5342, Lot 8298, Item No.1022842
★
1916, 3¢ violet, type I, unwatermarked, perf. 10 (Scott 464), o.g., lightly hinged, Very Fine to Extremely Fine.
Scott $65.
Suggested Bid $30

Sale 5342, Lot 8299, Item No.1022843
★
1916, 4¢ orange brown, unwatermarked, perf. 10 (Scott 465), o.g., hinge remnant,

Superb.
Scott $60.
Suggested Bid $78

Sale 5342, Lot 8300, Item No.1022844
★
1916, 5¢ blue, unwatermarked, perf. 10 (Scott 466), o.g., hinge remnant, Extremely Fine to Superb.
Scott $65.
Suggested Bid $62

Sale 5342, Lot 8301, Item No.1022847
★★
1916, 6¢ red orange, unwatermarked, perf. 10 (Scott 468), o.g., never hinged (small paper inclusion), Fine to Very Fine.
Scott $225.
Suggested Bid $110

Sale 5342, Lot 8302, Item No.1024904
★
1916, 6¢ red orange, unwatermarked, perf. 10 (Scott 468), o.g., very lightly hinged, Extremely Fine.
Scott $100.
Suggested Bid $96

Sale 5342, Lot 8303, Item No.1022848
★★
1916, 7¢ black, unwatermarked, perf. 10 (Scott 469), right margin single natural straight edge, o.g., never hinged, Fine to Very Fine.
Scott $270.
Suggested Bid $130

Sale 5342, Lot 8304, Item No.1022850
★
1916, 8¢ olive green, unwatermarked, perf. 10 (Scott 470), o.g., very lightly hinged,

Fine to Very Fine.
Scott $80.
Suggested Bid $26

Sale 5342, Lot 8305, Item No.1022855
★
1916, 20¢ light ultramarine, unwatermarked, perf. 10 (Scott 476), o.g., small hinge remnant, Extremely Fine.
Scott $240.
Suggested Bid $235

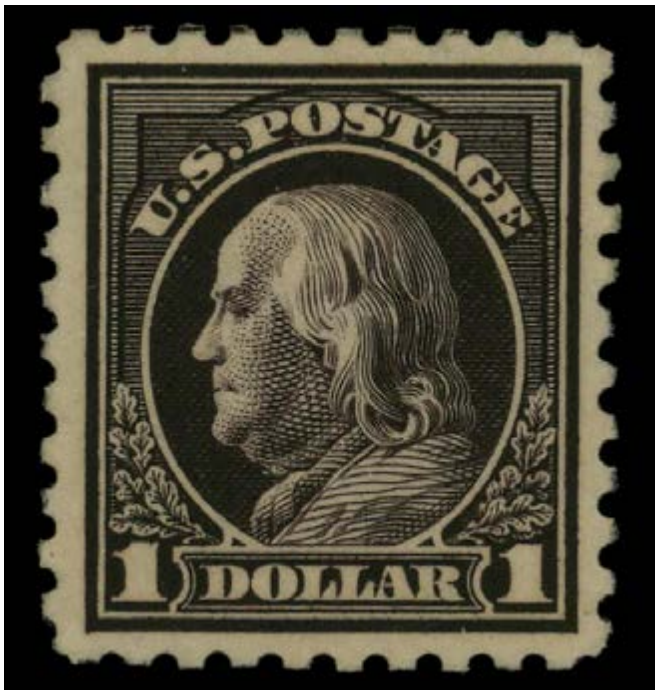

Sale 5342, Lot 8306, Item No.1024914
★

1916, $1 violet black, unwatermarked, perf. 10 (Scott 478), o.g., hinged (pencil mark on gum), Extremely Fine.
Scott $575.
Suggested Bid $560

Sale 5342, Lot 8307, Item No.1017700
★★ / ★ ⊞

1916, 1¢ green, unwatermarked, imperf. (Scott 481), bottom margin plate block of 6 with plate number 8117, Fresh and well-centered overall, o.g., lightly hinged (3 bottom stamps never hinged), Superb.
Scott $30.
Suggested Bid $64

Sale 5342, Lot 8308, Item No.1027462

★ ⊞

1916, 1¢ green, unwatermarked, imperf. (Scott 481), centerline block of 4, o.g., barest trace of hinge (appears never hinged) (minor gum crease), Extremely Fine with small parts of 12 surrounding stamps, with 2026 P.S.E. certificate graded XF-SUP 95 for block.

Suggested Bid $115

No. 01463356 2/3/2026

Professional Stamp Experts

Southern Nevada Philatelic Research Center

5965 Harrison Dr #6 Las Vegas, NV 89120

gradingmatters.com

Expert Committee

We have examined the enclosed item submitted, of which an image is shown below, and are of the opinion that:

Cat No.	Issue	Denom.	Color
Scott 481 BL USA	1916	1c	Green

GRADE: XF-Sup 95, Mint OGph

"it is genuine unused, o.g., previously hinged, center line block of four, the top left stamp with a small gum crease."

For The Expert Committee

VERIFICATION OF THIS CERTIFICATE CAN BE DONE AT GRADINGMATTERS.COM

Sale 5342, Lot 8309, Item No.1017701
★★ ⊞
1916, 2¢ carmine, type I, unwatermarked, imperf. (Scott 482), wide top margin plate block of 6 with plate number 13884, Well-centered with good balance, o.g., never hinged, black ink smear on gum, Superb.
Scott $30.
Suggested Bid $32

Sale 5342, Lot 8310, Item No.1026793
★ ⊞
1916, 2¢ carmine, type I, unwatermarked, imperf. (Scott 482), plate block of 6, Certificate notes plate #13458 in error, actually plate #13453, o.g., hinge remnants, Extremely Fine, with 2004 A.P.E.X. certificate.

Scott $30.
Suggested Bid $18

American Philatelic Society

Expert Committee Report

Members of the American Philatelic Expertizing Service have examined the item submitted and it is their opinion that it is:

United States, Scott No. 482, unused plate block of six, Plate #13458 (unlisted in Durland), original gum, previously hinged, genuine in all respects.

(APEX Authorized Signature) No. **156945**

(Administrator Signature) Date: **8/11/2004**

The American Philatelic Expertizing Service
100 Match Factory Place, Bellefonte, PA 16823 USA
Phone: 814-933-3803 • Fax: 814-933-6128
Website: www.stamps.org

apex

A Service of the APS Since 1903

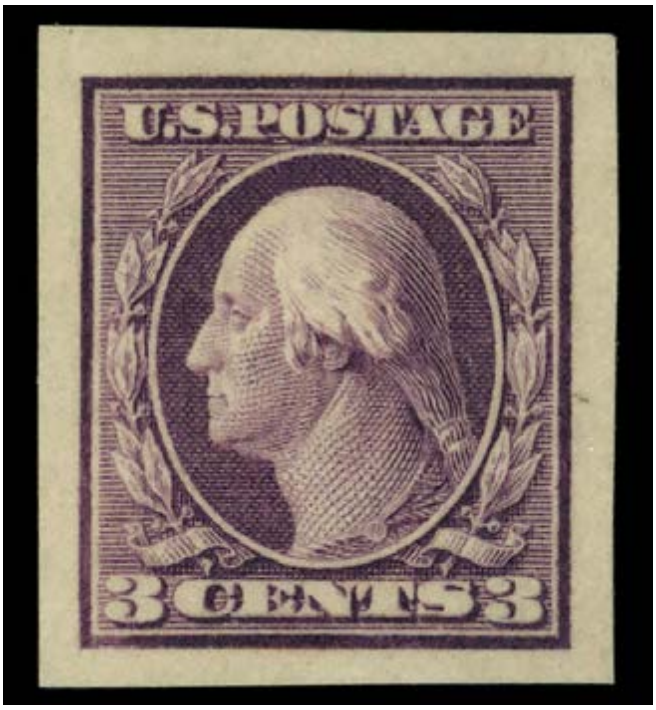

Sale 5342, Lot 8311, Item No.1027696
★★
1917, 3¢ violet, type I, unwatermarked, imperf. (Scott 483), o.g., never hinged, Extremely Fine.
Scott $24.
Suggested Bid $58

Sale 5342, Lot 8312, Item No.1022863
★★
1916, 2¢ carmine, type II, unwatermarked, rotary press coil, perf. 10 horizontally (Scott 487), joint line pair, o.g., never hinged, Very Good to Fine.
Scott $275.
Suggested Bid $88

Sale 5342, Lot 8313, Item No.1024925
★★
1917, 3¢ violet, type I, unwatermarked, rotary press coil, perf. 10 vertically (Scott 493), joint line pair, o.g., never hinged, Very Fine to Extremely Fine.
Scott $230.
Suggested Bid $115

Sale 5342, Lot 8314, Item No.1022871
O
1917, 3¢ violet, type I, unwatermarked, rotary press coil, perf. 10 vertically (Scott 493), joint line pair, Fine.
Scott $90.
Suggested Bid $29

Sale 5342, Lot 8315, Item No.1024926
★★
1918, 3¢ violet, type II, unwatermarked, rotary press coil, perf. 10 vertically (Scott 494), joint line pair, o.g., never hinged, Very Fine.

Scott $160.
Suggested Bid $78

Sale 5342, Lot 8316, Item No.1024921
★★
1917, 4¢ orange brown, unwatermarked, rotary press coil, perf. 10 vertically (Scott 495), o.g., never hinged, Extremely Fine.
Scott $22.
Suggested Bid $43

Sale 5342, Lot 8317, Item No.1024922
★★
1922, 10¢ orange yellow, unwatermarked, rotary press coil, perf. 10 vertically (Scott 497), o.g., never hinged, Fine to Very Fine.

Scott $35.
Suggested Bid $17

Sale 5342, Lot 8318, Item No.1017712
★★ ⊞
1917, 2¢ rose, type I, perf. 11 (Scott 499), wide bottom margin plate block of 6 with plate number 8017, Strong color for the issue, o.g., never hinged, Fine to Very Fine.
Scott $35.
Suggested Bid $19

Sale 5342, Lot 8319, Item No.1028343
✉
1917, 2¢ deep rose, type Ia, perf. 11 (Scott 500), on cover tied by 'KASOTA MINN. AR 25, 1920' on cover to Illinois. Roughly open at left end., Fine to Very Fine, with 2022 P.F. certificate.
Scott $650.
Suggested Bid $160

The Philatelic Foundation

22 East 35th Street • 4th Floor
New York, NY 10016
EXPERT COMMITTEE

No. 587010
05/12/2022

We have examined the enclosed item, of which a photograph is attached, and ***described by the applicant*** as follows:

Country: UNITED STATES OF AMERICA

Cat. No.	Issue	Denom.	Color
500	1919	2¢	deep rose

Scott's unless otherwise specified.

SINGLE, TIED BY "KASOTA MINN. AR 25, 1920" PMK. ON COVER TO ILL.

AND WE ARE OF THE OPINION THAT:

IT IS A GENUINE USE, THE COVER OPENED IRREGULARLY AT LEFT. * * * * * * * * * * * * * * *

587010

K 342396

For The Expert Committee
Chairman

Photocopies of this Certificate are not valid.

Submitted by

JON SCHOONMAKER

Sale 5342, Lot 8320, Item No.1026724
★★ ⊞
1917, 3¢ light violet, type I, perf. 11 (Scott 501), plate block of 6, complete offset on the back, o.g., never hinged, Very Fine.
Scott $240.
Suggested Bid $145

Sale 5342, Lot 8321, Item No.1024932
★★
1917, 4¢ brown, perf. 11 (Scott 503), o.g., never hinged, Very Fine.

Scott $20.
Suggested Bid $13

Sale 5342, Lot 8322, Item No.1023926
★★ ⊞
1917, 5¢ rose color error, perf. 11 (Scott 505), block of 4, 505 is the upper right stamp in the block; radiant color on clean paper, o.g., never hinged, Fine to Very Fine.
Scott $400.
Suggested Bid $200

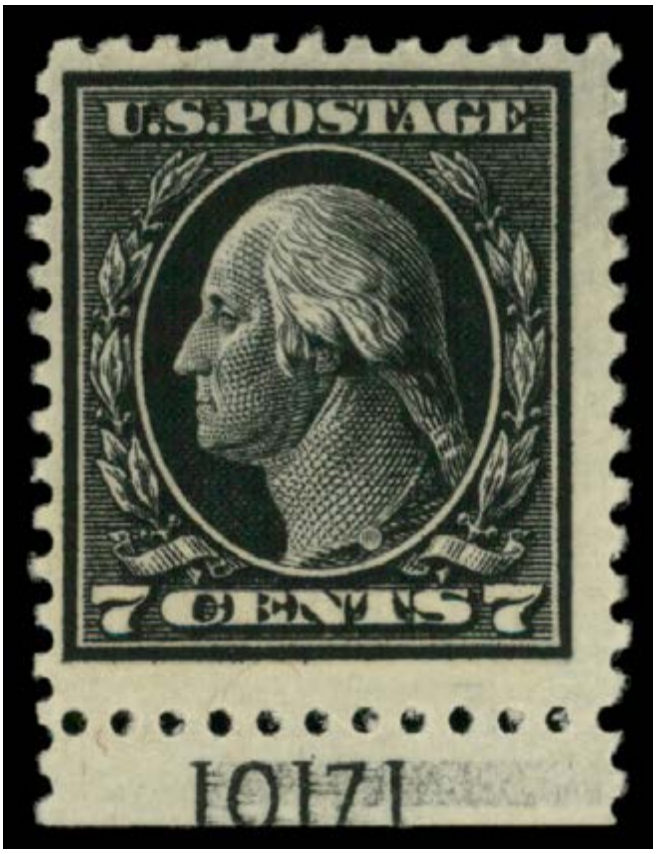

Sale 5342, Lot 8323, Item No.1022880
★★
1917, 7¢ black, perf. 11 (Scott 507), plate number single, o.g., never hinged, Fine to Very Fine.
Scott $55.
Suggested Bid $26

Sale 5342, Lot 8324, Item No.1022881
★★
1917, 8¢ olive bister, perf. 11 (Scott 508), o.g., never hinged, Extremely Fine to Superb.
Scott $25.
Suggested Bid $64

Sale 5342, Lot 8325, Item No.1023230
★
1917, 8¢ olive bister, perf. 11 (Scott 508), pair, clean example with bold color, o.g., previously hinged, Very Fine.
Scott $22.
Suggested Bid $10

Sale 5342, Lot 8326, Item No.1022882
★★
1917, 9¢ salmon red, perf. 11 (Scott 509), o.g., never hinged, Extremely Fine to Superb.
Scott $25.
Suggested Bid $64

Sale 5342, Lot 8327, Item No.1022884
★ ⊞
1917, 9¢ salmon red, perf. 11 (Scott 509), block of 4, naturally streaky o.g., Fine to Very Fine.
Scott $100.
Suggested Bid $32

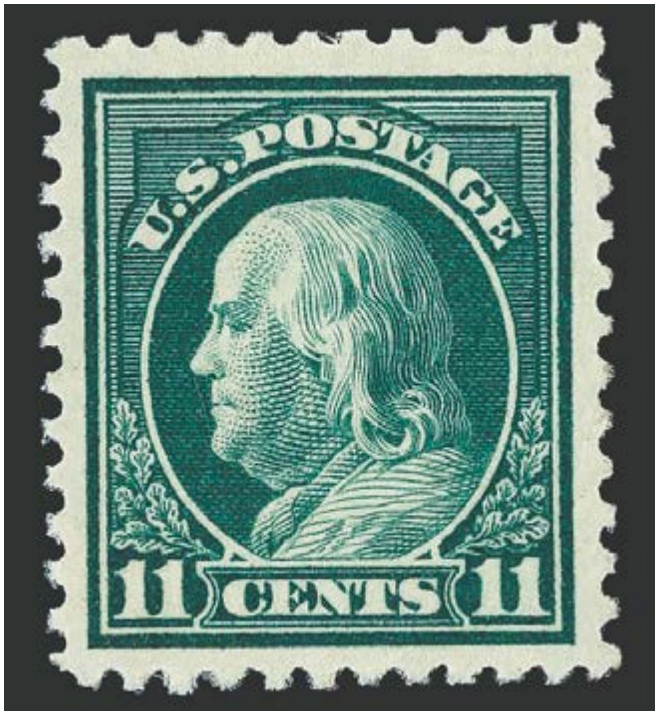

Sale 5342, Lot 8328, Item No.1027468
★★
1917, 11¢ light green, perf. 11 (Scott 511), o.g., never hinged, Extremely Fine, with

2008 P.S.E. certificate graded XF 90.
SMQ **XF 90**; $55.
Suggested Bid $43

No. 01175710 6/5/2008

Professional Stamp Experts
P.O. Box 6170, Newport Beach, CA 92658

Expert Committee

We have examined the enclosed item submitted to PSE, of which an image is shown below, and are of the opinion that:

Cat #	Issue	Denom.	Color
US#511	1917	11c	Green

GRADE: XF 90, Mint OGnh

"it is genuine unused, o.g., never hinged."

For The Expert Committee

THIS CERTIFICATE IS PRINTED ON WATERMARKED PAPER AND IS NOT VALID WITHOUT WATERMARK

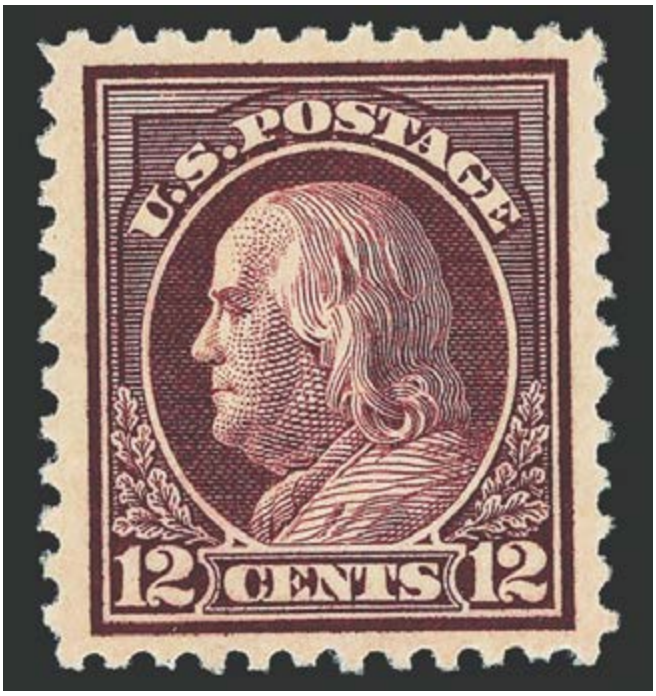

Sale 5342, Lot 8329, Item No.1027469
★★
1917, 12¢ claret brown, perf. 11 (Scott 512), o.g., never hinged, Extremely Fine, with 2010 P.S.E. certificate graded XF 90.
SMQ **XF 90**; $50.
Suggested Bid $40

No. 01214507 1/26/2010

Professional Stamp Experts
P.O. Box 6170, Newport Beach, CA 92658

Expert Committee

We have examined the enclosed item submitted to PSE, of which an image is shown below, and are of the opinion that:

Cat No.	Issue	Denom.	Color
Scott 512 (USD 170)	1917	12c	Claret brown

GRADE: XF 90, Mint OGnh

"it is genuine unused, o.g., never hinged."

For The Expert Committee

THIS CERTIFICATE IS PRINTED ON WATERMARKED PAPER AND IS NOT VALID WITHOUT WATERMARK

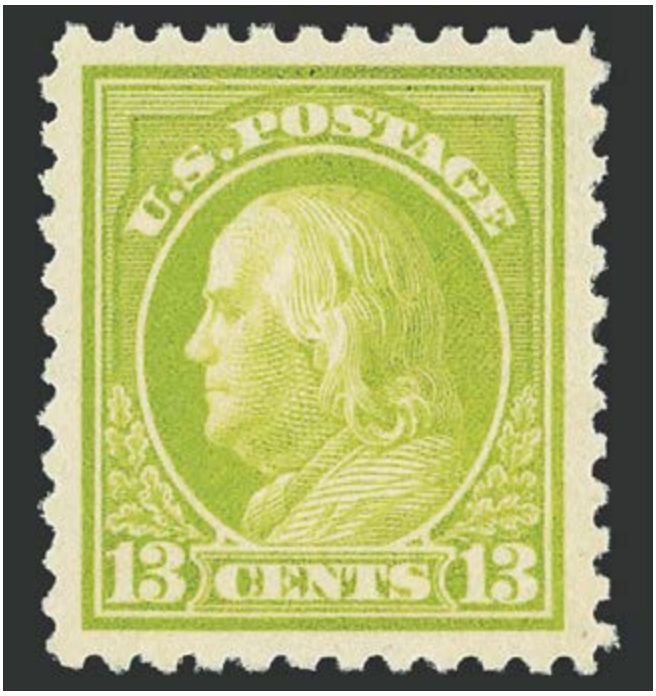

Sale 5342, Lot 8330, Item No.1027471
★★
1919, 13¢ apple green, perf. 11 (Scott 513), o.g., never hinged, Extremely Fine to Superb, with 2017 P.S.E. certificate graded XF-SUP 95.
SMQ **XF-SUP 95**; $185.
Suggested Bid $150

No. 01332171 5/8/2017

Professional Stamp Experts
P.O. Box 6170, Newport Beach, CA 92658
gradingmatters.com

Expert Committee

We have examined the enclosed item submitted to PSE, of which an image is shown below, and are of the opinion that:

Cat No.	Issue	Denom.	Color
Scott 513 USA	1919	13c	Apple green

GRADE: XF-Sup 95, Mint OGnh

"it is genuine unused, o.g., never hinged."

For The Expert Committee

THIS CERTIFICATE IS PRINTED ON WATERMARKED PAPER AND IS NOT VALID WITHOUT WATERMARK

Sale 5342, Lot 8331, Item No.1026727
★ ⊞
1919, 13¢ apple green, perf. 11 (Scott 513), plate block of 6, o.g., lightly hinged, Very Fine to Extremely Fine.
Scott $240.
Suggested Bid $145

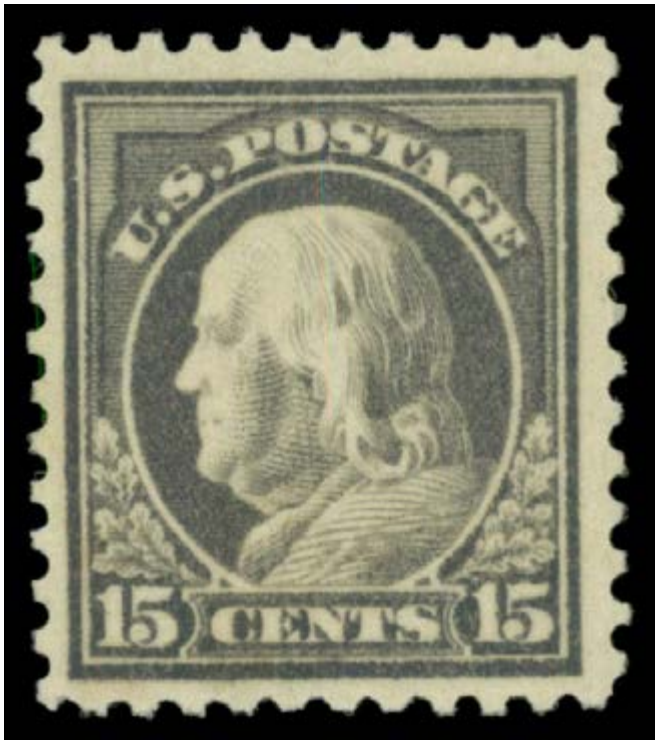

Sale 5342, Lot 8332, Item No.1022890
★★
1917, 15¢ gray, perf. 11 (Scott 514), o.g., never hinged, Very Fine to Extremely Fine.

Scott $75.
Suggested Bid $70

Sale 5342, Lot 8333, Item No.1026728
★ ⊞
1917, 15¢ gray, perf. 11 (Scott 514), plate block of 6, o.g., lightly hinged, Fine to Very Fine.
Scott $550.
Suggested Bid $220

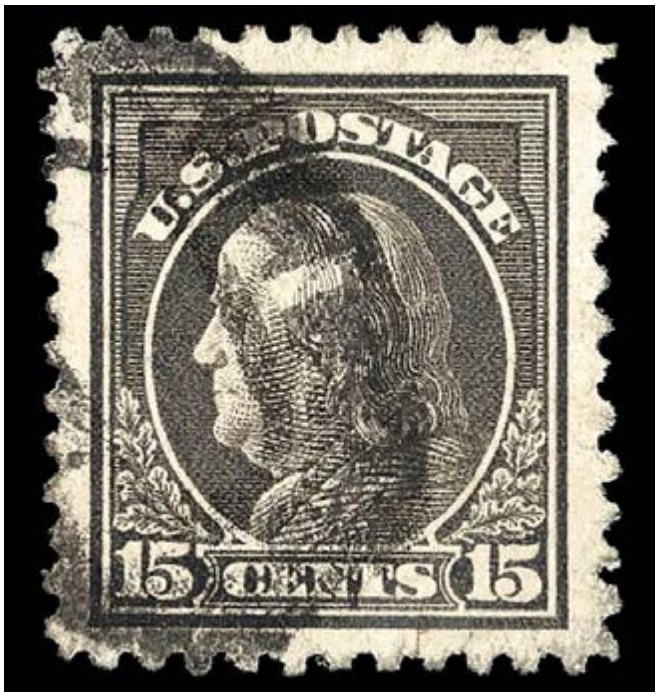

Sale 5342, Lot 8334, Item No.1022132
O
1917, 15¢ gray, perf. 11 (Scott 514), nicely centered with huge margins, Extremely

Fine, with 2008 P.S.E. certificate graded XF 90J.
SMQ **XF 90J**; $80.
Suggested Bid $52

No. 01164064 2/8/2008

Professional Stamp Experts
P.O. Box 6170, Newport Beach, CA 92658

Expert Committee

We have examined the enclosed item submitted to PSE, of which an image is shown below, and are of the opinion that:

Cat #	Issue	Denom.	Color
US#514	1917	15c	Gray

GRADE: XF 90J, Used

"it is genuine used."

For The Expert Committee

THIS CERTIFICATE IS PRINTED ON WATERMARKED PAPER AND IS NOT VALID WITHOUT WATERMARK

Sale 5342, Lot 8335, Item No.1022892
★★
1917, 20¢ light ultramarine, perf. 11 (Scott 515), o.g., never hinged, Fine to Very Fine.
Scott $85.
Suggested Bid $40

Sale 5342, Lot 8336, Item No.1032300
★★
1917, 50¢ red violet, perf. 11 (Scott 517), o.g., never hinged, Extremely Fine, with

2018 P.F. certificate graded XF 90; 2013 P.S.A.G. certificate & 1989 P.F. certificate.
SMQ **XF 90**; $165.
Suggested Bid $100

Sale 5342, Lot 8337, Item No.1024945
★
1917, 50¢ red violet, perf. 11 (Scott 517), o.g., lightly hinged, Extremely Fine.
Scott $48.
Suggested Bid $46

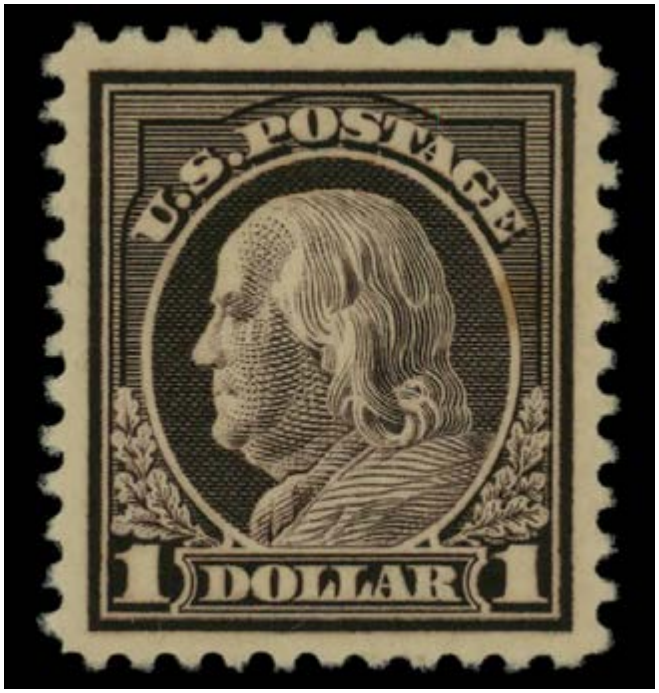

Sale 5342, Lot 8338, Item No.1026795
★
1917, $1 violet brown, perf. 11 (Scott 518), o.g., hinged, Extremely Fine to Superb.

Scott $38.
Suggested Bid $45

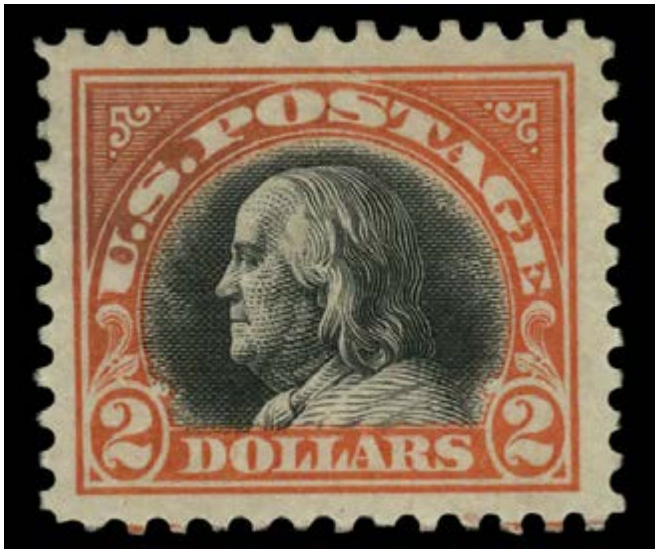

Sale 5342, Lot 8339, Item No.1024947
★
1918, $2 orange red & black (Scott 523), o.g., hinged, Extremely Fine.
Scott $500.
Suggested Bid $480

Sale 5342, Lot 8340, Item No.1024948
★★
1918, $5 deep green & black (Scott 524), o.g., never hinged, Very Fine to Extremely Fine.
Scott $340.
Suggested Bid $330

Sale 5342, Lot 8341, Item No.1024950
★★
1920, 2¢ carmine, type IV, offset printing (Scott 526), o.g., never hinged, Fine to Very Fine.
Scott $58.
Suggested Bid $27

Sale 5342, Lot 8342, Item No. 985323
★★ ⊞
1918, 2¢ carmine, type V, offset printing (Scott 527), plate block of 6, o.g., never hinged (gum bends), Very Fine to Extremely Fine, with 2004 A.P.E.X. certificate.
Scott $350.
Suggested Bid $140

American Philatelic Society

Expert Committee Report

Members of the American Philatelic Expertizing Service have examined the item submitted and it is their opinion that it is:

United States, Scott No. 527, Type V, unused plate block of six, full original gum, never hinged, genuine in all respects.

Robert E. Lamb
(APEX Authorized Signature)

No. **159011**

(Administrator Signature)

Date: **11/19/2004**

The American Philatelic Expertizing Service
100 Match Factory Place, Bellefonte, PA 16823 USA
Phone: 814-933-3803 • Fax: 814-933-6128
Website: www.stamps.org

apex

A Service of the APS Since 1903

Sale 5342, Lot 8343, Item No.1024952
★★
1918, 2¢ carmine, type Va, offset printing (Scott 528), o.g., never hinged, Very Fine to Extremely Fine.
Scott $25.
Suggested Bid $24

Sale 5342, Lot 8344, Item No. 931782
★★
1918, 2¢ carmine, type VII, offset printing (Scott 528B), plate number single, o.g., never hinged, Fine to Very Fine.
Scott $50.
Suggested Bid $24

Sale 5342, Lot 8345, Item No.1026864
★★ / ★ ⊞

1918, 2¢ carmine, type VII, offset printing (Scott 528B), top margin block of 4 with plate number, o.g., lightly hinged (2 stamps never hinged), Very Fine to Extremely Fine.
Scott $140.
Suggested Bid $84

Sale 5342, Lot 8346, Item No.1017731
★★ ⊞
1918, 3¢ purple, type IV, offset printing (Scott 530), full extremely wide top margin plate block of 6 and plate number 9483, Well-centered for this issue, o.g., never hinged, Very Fine.
Scott $55.
Suggested Bid $64

Sale 5342, Lot 8347, Item No. 970445
★★
1919, 1¢ green, offset printing, imperf. (Scott 531), strip of 3 with plate number, o.g., never hinged (minor gum skip), Extremely Fine to Superb.
Scott $69.
Suggested Bid $26

Sale 5342, Lot 8348, Item No.1026731
★★ ⊞
1918, 2¢ carmine rose, type IV, offset printing, imperf. (Scott 532), plate block of 6, o.g., never hinged, Extremely Fine to Superb.
Scott $675.
Suggested Bid $400

Sale 5342, Lot 8349, Item No.1027700
★★
1918, 2¢ carmine, type VI, offset printing, imperf. (Scott 534A), o.g., never hinged, Extremely Fine.

Scott $90.
Suggested Bid $220

Sale 5342, Lot 8350, Item No.1022917
★
1918, 2¢ carmine, type VI, offset printing, imperf. (Scott 534A), o.g., hinge remnant, Extremely Fine to Superb.
Scott $53.
Suggested Bid $50

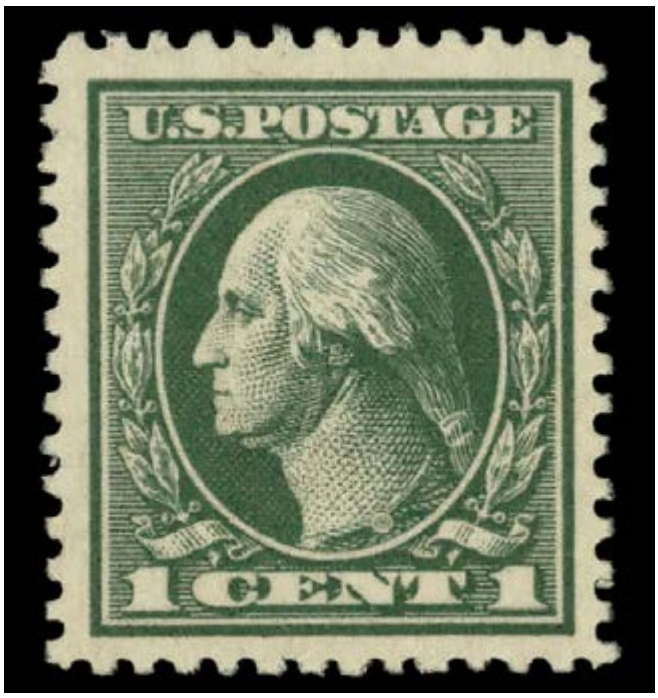

Sale 5342, Lot 8351, Item No.1024962
★★
1919, 1¢ gray green, offset printing, perf. 12½ (Scott 536), o.g., never hinged, Very Fine.
Scott $45.
Suggested Bid $29

Sale 5342, Lot 8352, Item No.1026730
★ ⊞
1919, 1¢ gray green, offset printing, perf. 12½ (Scott 536), plate block of 6, o.g., small hinge remnants, Fine to Very Fine.
Scott $250.
Suggested Bid $100

Sale 5342, Lot 8353, Item No.1024963
★★
1919, 3¢ Victory, violet (Scott 537), o.g., never hinged, Extremely Fine.
Scott $20.
Suggested Bid $38

Sale 5342, Lot 8354, Item No.1022923
★★
1919, 1¢ green, rotary press coil waste, perf. 11 x 10 (Scott 538), o.g., never hinged, Very Fine to Extremely Fine.
Scott $23.
Suggested Bid $22

Sale 5342, Lot 8355, Item No.1024965
★★
1919, 2¢ carmine rose, type II, rotary press coil waste, perf. 11 x 10 (Scott 540), o.g., never hinged, Extremely Fine.
Scott $28.
Suggested Bid $54

Sale 5342, Lot 8356, Item No.1022926
★★
1919, 3¢ violet, rotary press coil waste, type II, perf. 11 x 10 (Scott 541), o.g., never hinged (slight perf indentation), Very Fine to Extremely Fine.
Scott $100.
Suggested Bid $96

Sale 5342, Lot 8357, Item No.1008446
★★ ⊞
1921, 2¢ carmine rose, type III, rotary press coil waste, perf. 11 (Scott 546), block of 4, o.g., never hinged (gum creases), Fine to Very Fine, with 2019 P.S.E. certificate. Scott $920.
Suggested Bid $195

No. 01360239 5/6/2019

Professional Stamp Experts
PO Box 539309, Henderson, NV 89053-9309
gradingmatters.com

Expert Committee

We have examined the enclosed item submitted to PSE, of which an image is shown below, and are of the opinion that:

Cat No.	Issue	Denom.	Color
Scott 546 BL USA	1921	2c	Carmine rose

"it is a genuine unused, o.g., never hinged, block of four, the top stamps with internal gum creases."

For The Expert Committee

THIS CERTIFICATE IS PRINTED ON WATERMARKED PAPER AND IS NOT VALID WITHOUT WATERMARK

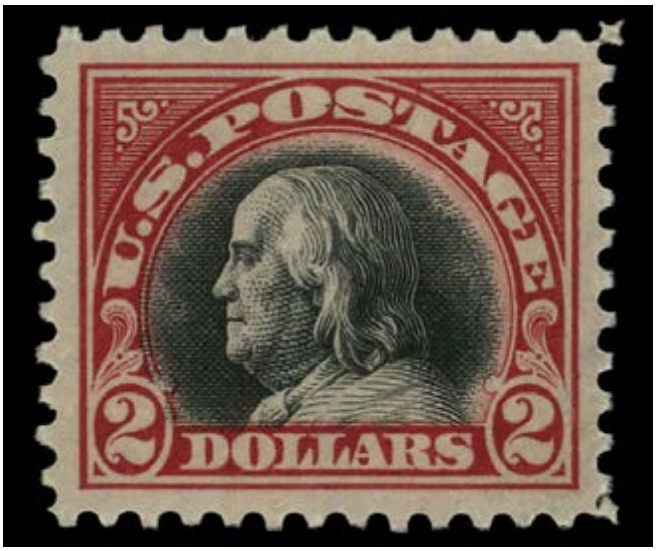

Sale 5342, Lot 8358, Item No.1024969
★★
1920, $2 carmine & black (Scott 547), o.g., never hinged (pencil mark on gum), Superb.
Scott $260.
Suggested Bid $1,000

Sale 5342, Lot 8359, Item No.1005086
★
1920, $2 carmine & black (Scott 547), o.g., very lightly hinged, Extremely Fine.
Scott $130.
Suggested Bid $84

Sale 5342, Lot 8360, Item No.1022936
O
1920, $2 carmine & black (Scott 547), Superb.
Scott $40.
Suggested Bid $64

Sale 5342, Lot 8361, Item No.1024970
★★
1920, Pilgrim issue complete (Scott 548-550), set of 3, o.g., never hinged, Extremely Fine.
Scott $94.
Suggested Bid $180

Sale 5342, Lot 8362, Item No.1026796
★★
1920, 5¢ Pilgrim (Scott 550), o.g., never hinged (blue ink mark on gum), Extremely Fine.
Scott $30.
Suggested Bid $72

Sale 5342, Lot 8363, Item No. 966512
★★
1923, 2¢ Washington (Scott 554), o.g., never hinged, Very Fine to Extremely Fine, with 2006 P.S.E. certificate graded VF-XF 85.
SMQ **VF-XF 85**; $55.
Suggested Bid $34

No. 01059459 9/7/2006

Professional Stamp Experts
P.O. Box 6170, Newport Beach, CA 92658

Expert Committee

We have examined the enclosed item submitted to PSE, of which an image is shown below, and are of the opinion that:

Cat #	Issue	Denom.	Color
US#554	1923	2c	Carmine

GRADE: VF-XF 85, Mint OGnh

"it is genuine unused, o.g., never hinged."

For The Expert Committee

THIS CERTIFICATE IS PRINTED ON WATERMARKED PAPER AND IS NOT VALID WITHOUT WATERMARK

Sale 5342, Lot 8364, Item No.1022943
★★
1923, 3¢ Lincoln (Scott 555), o.g., never hinged, Extremely Fine to Superb.
Scott $28.
Suggested Bid $70

Sale 5342, Lot 8365, Item No.1026867
★★
1923, 4¢ Martha Washington (Scott 556), o.g., never hinged, Extremely Fine.
Scott $35.
Suggested Bid $84

Sale 5342, Lot 8366, Item No.1022947
★★
1922, 5¢ Roosevelt (Scott 557), o.g., never hinged, Extremely Fine.
Scott $35.
Suggested Bid $68

Sale 5342, Lot 8367, Item No.1027482
★★
1922, 6¢ Garfield (Scott 558), o.g., never hinged, Extremely Fine to Superb, with 2021 P.S.E. certificate graded XF-SUP 95.
SMQ **XF-SUP 95**; $325.
Suggested Bid $260

No. 00103843 6/8/2021

Professional Stamp Experts
PO Box 539309, Henderson, NV 89053-9309
gradingmatters.com

Expert Committee

We have examined the enclosed item submitted to PSE, of which an image is shown below, and are of the opinion that:

Cat No.	Issue	Denom.	Color
Scott 558 USA	1922	6c	Red orange

GRADE: XF-Sup 95, Mint OGnh

"it is genuine unused, o.g., never hinged."

For The Expert Committee

THIS CERTIFICATE IS PRINTED ON WATERMARKED PAPER AND IS NOT VALID WITHOUT WATERMARK

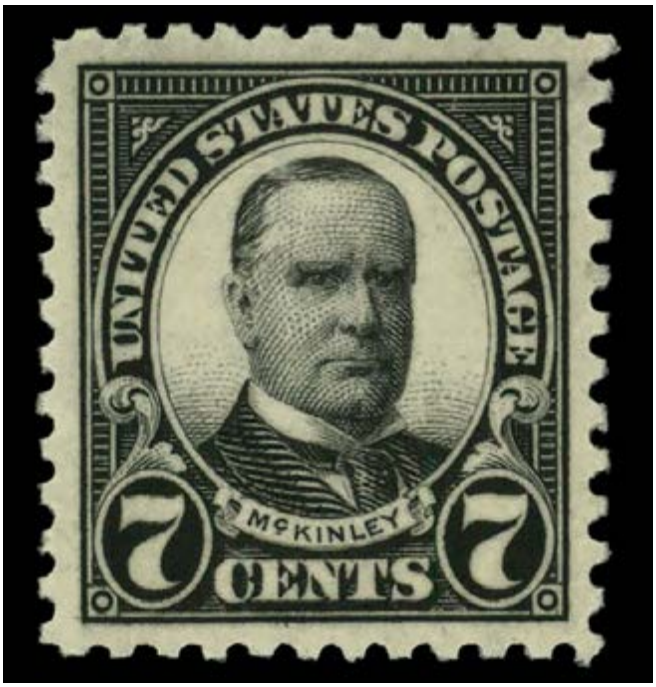

Sale 5342, Lot 8368, Item No.1024973
★★
1923, 7¢ McKinley (Scott 559), o.g., never hinged, Extremely Fine.
Scott $16.
Suggested Bid $38

Sale 5342, Lot 8369, Item No.1026870
★★
1923, 8¢ Grant (Scott 560), o.g., never hinged, Very Fine to Extremely Fine.
Scott $80.
Suggested Bid $96

Sale 5342, Lot 8370, Item No.1027485
★★
1923, 9¢ Jefferson (Scott 561), plate number single, o.g., never hinged, jumbo margins, Very Fine to Extremely Fine, with 2025 P.S.E. certificate graded VF-XF 85J. SMQ **VF-XF 85J**; $85.
Suggested Bid $68

No. 01453031 4/14/2025

Professional Stamp Experts

Southern Nevada Philatelic Research Center

5965 Harrison Dr #6 Las Vegas, NV 89120

gradingmatters.com

Expert Committee

We have examined the enclosed item submitted, of which an image is shown below, and are of the opinion that:

Cat No.	Issue	Denom.	Color
Scott 561 USA	1923	9c	Rose

GRADE: VF-XF 85J, Mint OGnh

"it is genuine unused, o.g., never hinged."

For The Expert Committee

VERIFICATION OF THIS CERTIFICATE CAN BE DONE AT GRADINGMATTERS.COM

Sale 5342, Lot 8371, Item No.1024975
★★
1923, 10¢ Monroe (Scott 562), o.g., never hinged, Extremely Fine.
Scott $30.
Suggested Bid $58

Sale 5342, Lot 8372, Item No.1027486
★
1923, 10¢ Monroe (Scott 562), o.g., very lightly hinged, Extremely Fine to Superb, with 2018 P.S.E. certificate graded XF-SUP 95.
SMQ **XF-SUP 95**; $40.
Suggested Bid $32

No. 01347335 6/29/2018

Professional Stamp Experts
PO Box 539309, Henderson, NV 89053-9309
gradingmatters.com

Expert Committee

We have examined the enclosed item submitted to PSE, of which an image is shown below, and are of the opinion that:

Cat No.	Issue	Denom.	Color
Scott 562 USA	1923	10c	Orange

GRADE: XF-Sup 95, Mint OGph

"it is genuine unused, o.g., previously hinged."

For The Expert Committee

THIS CERTIFICATE IS PRINTED ON WATERMARKED PAPER AND IS NOT VALID WITHOUT WATERMARK

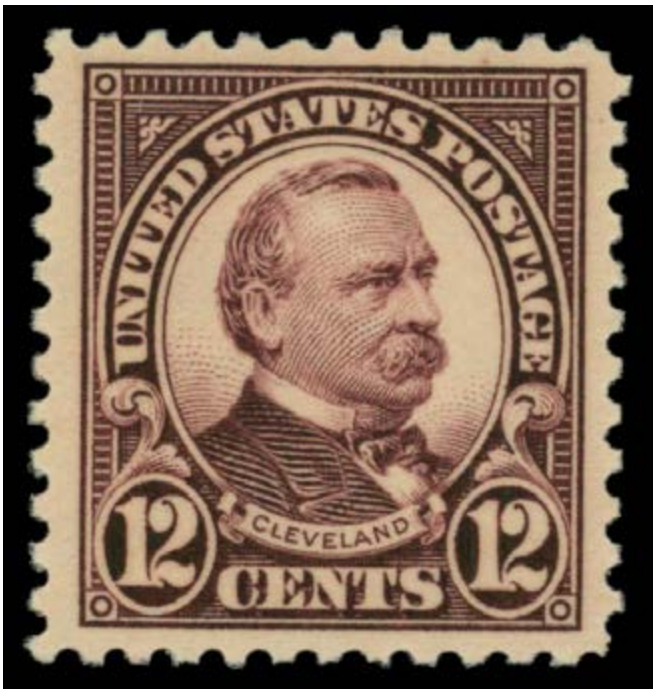

Sale 5342, Lot 8373, Item No.1022953
★★
1923, 12¢ Grover Cleveland (Scott 564), o.g., never hinged, Extremely Fine.
Scott $11.
Suggested Bid $21

Sale 5342, Lot 8374, Item No. 982050
★★ ⊞
1922, 15¢ Statue of Liberty (Scott 566), top margin plate block of 6 with plate number 17423, Vibrant printed hue preserved, o.g., never hinged; gum wrinkles on top, left and center stamps, Very Fine.
Scott $400.
Suggested Bid $200

Sale 5342, Lot 8375, Item No. 957108
★★
1923, 20¢ Golden Gate (Scott 567), truly post-office fresh, o.g., never hinged, Extremely Fine to Superb, with 2011 P.S.E. certificate graded XF-SUP 95.
SMQ **XF-SUP 95**; $250.
Suggested Bid $130

No. 01237909 6/27/2011

Professional Stamp Experts
P.O. Box 6170, Newport Beach, CA 92658

Expert Committee

We have examined the enclosed item submitted to PSE, of which an image is shown below, and are of the opinion that:

Cat No.	Issue	Denom.	Color
Scott 567 (USD 203)	1923	20c	Carmine rose

GRADE: XF-Sup 95, Mint OGnh

"it is genuine unused, o.g., never hinged."

For The Expert Committee

375

THIS CERTIFICATE IS PRINTED ON WATERMARKED PAPER AND IS NOT VALID WITHOUT WATERMARK

Sale 5342, Lot 8376, Item No.1026874
★★
1922, 25¢ Niagara Falls (Scott 568), o.g., never hinged, Very Fine.
Scott $30.
Suggested Bid $24

Sale 5342, Lot 8377, Item No.1026875
★★
1923, 30¢ American Buffalo (Scott 569), o.g., never hinged, Very Fine to Extremely Fine.
Scott $45.
Suggested Bid $54

Sale 5342, Lot 8378, Item No.1026876
★★
1922, 50¢ Arlington Amphitheater (Scott 570), o.g., never hinged, Extremely Fine.
Scott $65.
Suggested Bid $160

Sale 5342, Lot 8379, Item No. 978589
★★
1923, $1 Lincoln Memorial (Scott 571), o.g., never hinged, Very Fine to Extremely Fine.
Scott $70.
Suggested Bid $68

Sale 5342, Lot 8380, Item No.1026878
★★
1923, $2 U.S. Capitol (Scott 572), o.g., never hinged, Very Fine to Extremely Fine.
Scott $110.
Suggested Bid $135

Sale 5342, Lot 8381, Item No.1005087
★
1923, $2 U.S. Capitol (Scott 572), o.g., lightly hinged, Extremely Fine.
Scott $50.
Suggested Bid $30

Sale 5342, Lot 8382, Item No.1026794
★★
1923, $5 America (Scott 573), o.g., never hinged, Very Fine to Extremely Fine.
Scott $180.
Suggested Bid $220

Sale 5342, Lot 8383, Item No.1005088
★
1923, $5 America (Scott 573), o.g., small hinge remnant, Extremely Fine.
Scott $90.
Suggested Bid $56

Sale 5342, Lot 8384, Item No.1027495
★★ ⊞
1925, 1½¢ Harding, imperf. (Scott 576), block of 4, o.g., never hinged, jumbo margins with small parts of 12 surrounding stamps, Superb, with 2020 P.S.E. certificate graded GEM 100J for block.
Suggested Bid $320

No. 01378224 7/2/2020

Professional Stamp Experts
PO Box 539309, Henderson, NV 89053-9309
gradingmatters.com

Expert Committee

We have examined the enclosed item submitted to PSE, of which an image is shown below, and are of the opinion that:

Cat No.	Issue	Denom.	Color
Scott 576 BL USA	1925	1½c	Yellow brown

GRADE: Gem 100J, Mint OGnh

"it is a genuine unused, o.g., never hinged, block of four."

For The Expert Committee

THIS CERTIFICATE IS PRINTED ON WATERMARKED PAPER AND IS NOT VALID WITHOUT WATERMARK

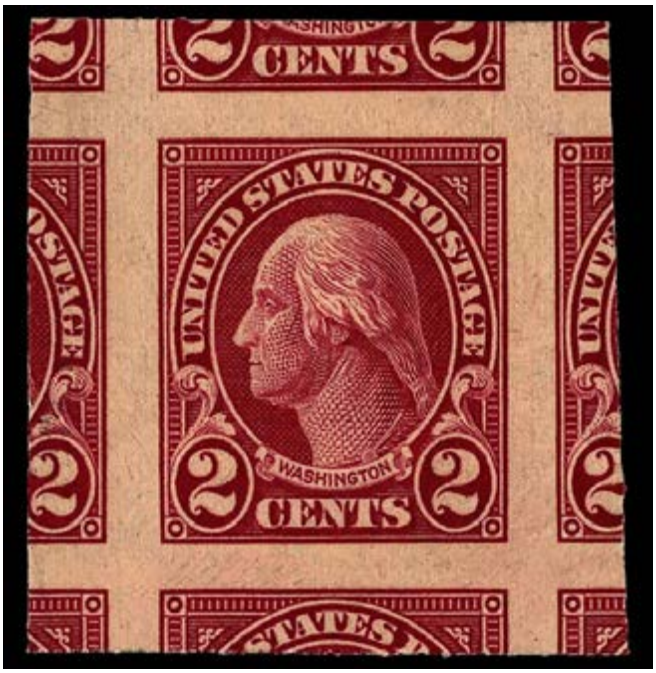

Sale 5342, Lot 8385, Item No.1023119
★★
1923, 2¢ Washington, imperf. (Scott 577), incredible example with sharp detail on clean paper, o.g., never hinged, Superb, with 2024 P.F. certificate graded GEM 100J. SMQ **Gem 100J**; $150.
Suggested Bid $96

The Philatelic Foundation

353 Lexington Avenue • Room 804
New York, NY 10016
EXPERT COMMITTEE

No. 604031
06/12/2024

We have examined the enclosed item, of which a photograph is attached, and ***described by the applicant*** as follows:

Country: UNITED STATES OF AMERICA

Cat. No.	Issue	Denom.	Color
577	1923	2¢	carmine

Scott's unless otherwise specified.

UNUSED, OG

AND WE ARE OF THE OPINION THAT:

IT IS GENUINE, NEVER HINGED. * * * * * * * * *

* * * PF GRADED SUP GEM 100 J * * *

604031

M376212

For The Expert Committee
Chairman

Photocopies of this Certificate are not valid.

Submitted by

GEORGE EVELETH

Sale 5342, Lot 8386, Item No.1022968
★★
1923, 1¢ Franklin, rotary press coil waste, perf. 11 x 10 (Scott 578), o.g., never hinged, Fine.
Scott $150.
Suggested Bid $29

Sale 5342, Lot 8387, Item No.1022970
★★
1923, 2¢ Washington, rotary press coil waste, perf. 11 x 10 (Scott 579), o.g., never hinged, Very Fine.
Scott $140.
Suggested Bid $115

Sale 5342, Lot 8388, Item No.1026880
★★
1923-26, Rotary press definitives, perf. 10, 1¢ to 10¢ complete (Scott 581-591),
set of 11, o.g., never hinged, Fine.
Scott $371.
Suggested Bid $88

Sale 5342, Lot 8389, Item No.1026881
★
1923-26, Rotary press definitives, perf. 10, 1¢ to 10¢ complete (Scott 581-591),
set of 11, o.g., lightly hinged or hinge remnant, Fine to Very Fine.
Scott $177.
Suggested Bid $70

Sale 5342, Lot 8390, Item No.1024987
★★
1925, 1½¢ Harding, rotary press printing, perf. 10 (Scott 582), o.g., never hinged, Extremely Fine.
Scott $13.
Suggested Bid $25

Sale 5342, Lot 8391, Item No. 982078
★★ ⊞
1924, 2¢ Washington, rotary press printing, perf. 10 (Scott 583), top left plate block of 4 with plate number 18368, Rich bright tone across the design, o.g., never hinged, Very Fine.
Scott $110.
Suggested Bid $42

Sale 5342, Lot 8392, Item No.1024988
★★
1925, 3¢ Lincoln, rotary press printing, perf. 10 (Scott 584), o.g., never hinged, Fine to Very Fine.
Scott $60.
Suggested Bid $29

Sale 5342, Lot 8393, Item No.1024989
★★
1925, 4¢ Martha Washington, rotary press printing, perf. 10 (Scott 585), o.g., never hinged, Extremely Fine.
Scott $38.
Suggested Bid $70

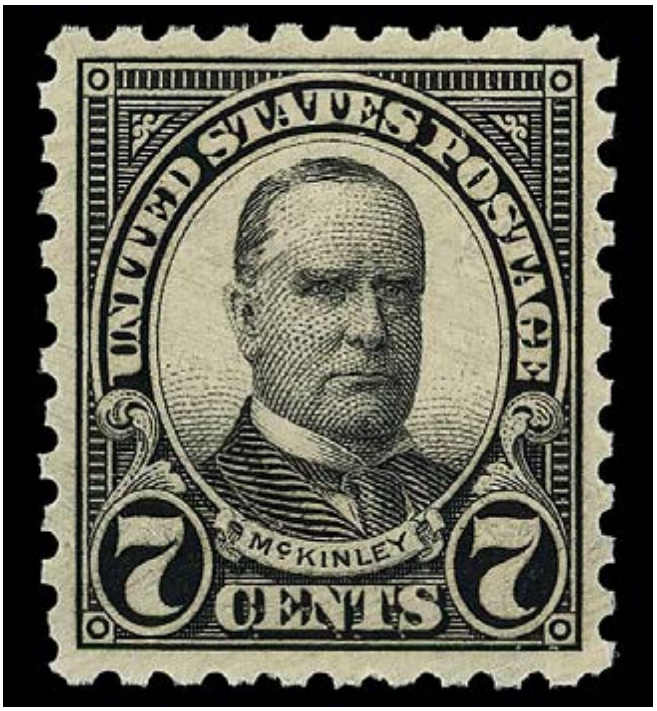

Sale 5342, Lot 8394, Item No.1022146
★★
1926, 7¢ McKinley, rotary press printing, perf. 10 (Scott 588), nice example with bold color and crisp detail, o.g., never hinged, Very Fine to Extremely Fine, with 2007 P.S.E. certificate graded VF-XF 85.
SMQ **VF-XF 85**; $75.
Scott $26.
Suggested Bid $48

Sale 5342, Lot 8395, Item No.1024993
★★

1926, 8¢ Grant, rotary press printing, perf. 10 (Scott 589), o.g., never hinged, Very Fine.
Scott $58.
Suggested Bid $37

Sale 5342, Lot 8396, Item No.1025034
(★) ⊞
1926, 8¢ Grant, rotary press printing (Scott 589), block of 4, imperf., under inked, unused without gum, Very Fine to Extremely Fine.
Suggested Bid $64

Sale 5342, Lot 8397, Item No.1022976
★★
1925, 10¢ Monroe, rotary press printing, perf. 10 (Scott 591), o.g., never hinged, Fine.
Scott $85.
Suggested Bid $16

Sale 5342, Lot 8398, Item No.1024996
★★
1923-25, 1¢-10¢ vertical & horzontal coils, complete (Scott 597-599, 600-606), set of 10, o.g., never hinged (pencil marks on gum), Fine to Very Fine.
Scott $36.
Suggested Bid $18

Sale 5342, Lot 8399, Item No.1022982
★★
1924, 10¢ Monroe, rotary press coil, perf. 10 vertically (Scott 603), joint line pair, o.g., never hinged, Very Fine.
Scott $50.
Suggested Bid $24

Sale 5342, Lot 8400, Item No.1027498
★★
1923, 1¢ Franklin, rotary press coil, perf. 10 horizontally (Scott 604), pair, o.g., never hinged, Extremely Fine to Superb, with 2007 P.S.E. certificate graded XF-SUP 95.
SMQ **XF-SUP 95**; $135.
Suggested Bid $110

No. 01106630 4/18/2007

Professional Stamp Experts
P.O. Box 6170, Newport Beach, CA 92658

Expert Committee

We have examined the enclosed item submitted to PSE, of which an image is shown below, and are of the opinion that:

Cat #	Issue	Denom.	Color
US#604	1923	1c	Yellow green

GRADE: XF-Sup 95, Mint OGnh

"it is a genuine unused, o.g., never hinged, coil pair."

For The Expert Committee

THIS CERTIFICATE IS PRINTED ON WATERMARKED PAPER AND IS NOT VALID WITHOUT WATERMARK

Sale 5342, Lot 8401, Item No.1024998
★★
1923, 2¢ Harding, rotary press printing, perf. 10 (Scott 612), o.g., never hinged, Very Fine to Extremely Fine.
Scott $33.
Suggested Bid $31

Sale 5342, Lot 8402, Item No.1024999
★★
1924, Huguenot-Walloon complete (Scott 614-616), set of 3, o.g., never hinged, Very Fine.
Scott $37.
Suggested Bid $24

Sale 5342, Lot 8403, Item No.1022986
★★
1924, 5¢ Huguenot-Walloon (Scott 616), o.g., never hinged, Extremely Fine.
Scott $26.
Suggested Bid $32

Sale 5342, Lot 8404, Item No. 980013
★★
1925, Lexington-Concord complete (Scott 617-619), set of 3, o.g., never hinged, Extremely Fine.
Scott $34.
Suggested Bid $27

Sale 5342, Lot 8405, Item No.1021644

1925, Lexington-Concord complete, *First Day Cover* (Scott 617-619), all three tied by two strikes of Apr. 4, 1926 Washington, DC duplexes on Nickles cover; #619 with bottom plate number 16805; a pretty cover, Very Fine.
Scott $150.
Suggested Bid $64

Sale 5342, Lot 8406, Item No.1022989
★★

1925, 2¢ Lexington-Concord (Scott 618), o.g., never hinged, Extremely Fine to Superb.
Scott $6.
Suggested Bid $15

Sale 5342, Lot 8407, Item No. 974958
★★

1925, 5¢ Lexington-Concord (Scott 619), top margin F plate block of 6, Beautiful clean freshness, bottom stamps well centered, o.g., never hinged, Very Fine.
Scott $260.
Suggested Bid $105

Sale 5342, Lot 8408, Item No.1025001
★★
1925, Norse-American complete (Scott 620-621), set of 2, o.g., never hinged, Very Fine.
Scott $25.
Suggested Bid $16

Sale 5342, Lot 8409, Item No.1022992
★★
1925, 2¢ Norse-American (Scott 620), o.g., never hinged, Superb.
Scott $6.
Suggested Bid $23

Sale 5342, Lot 8410, Item No.1002875
★★
1925, 5¢ Norse-American (Scott 621), single, o.g., never hinged, Very Fine to Extremely Fine.
Scott $19.
Suggested Bid $16

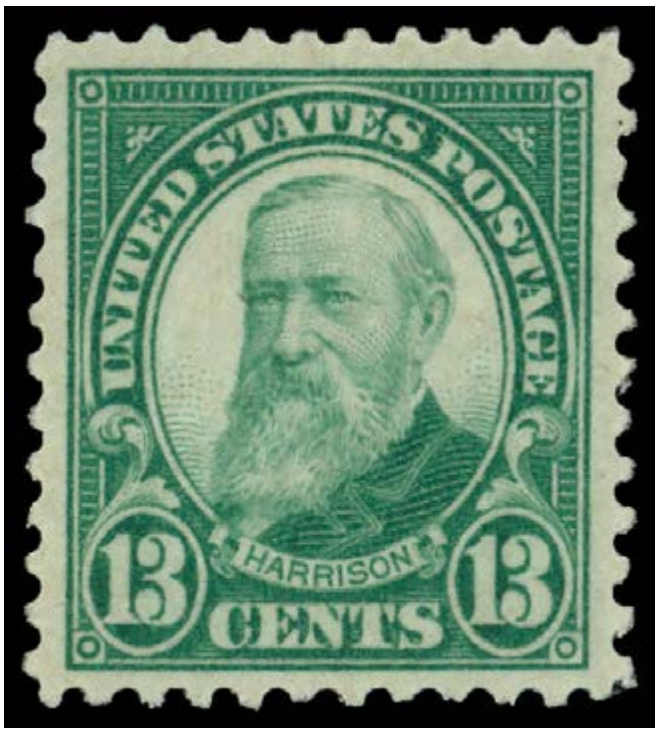

Sale 5342, Lot 8411, Item No. 970458
★★
1926, 13¢ Harrison (Scott 622), o.g., never hinged, Extremely Fine.
Scott $19.
Suggested Bid $14

Sale 5342, Lot 8412, Item No.1026741
★ ⊞
1926, 13¢ Harrison (Scott 622), plate block of 6, o.g., lightly hinged, Fine to Very Fine.
Scott $210.
Suggested Bid $84

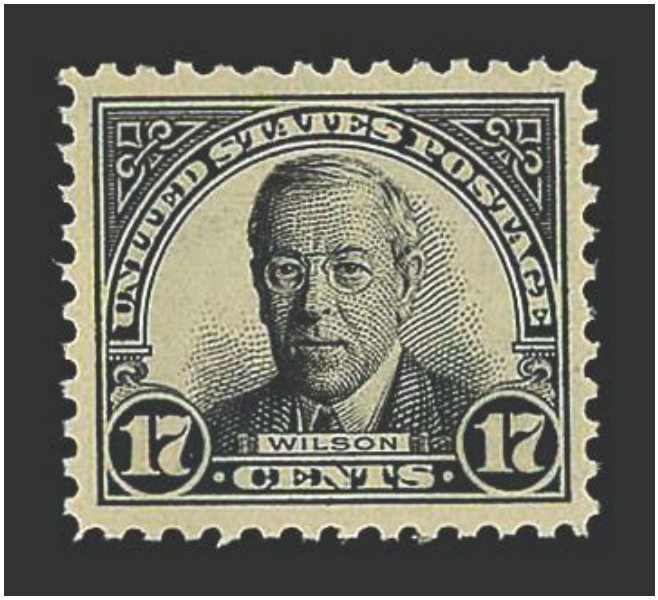

Sale 5342, Lot 8413, Item No. 990326
★★
1925, 17¢ Wilson (Scott 623), o.g., never hinged, Extremely Fine, with 2007 P.S.E. certificate graded XF 90.
SMQ **XF 90**; $50.
Suggested Bid $26

No. 01148025 11/2/2007

Professional Stamp Experts
P.O. Box 6170, Newport Beach, CA 92658

Expert Committee

We have examined the enclosed item submitted to PSE, of which an image is shown below, and are of the opinion that:

Cat #	Issue	Denom.	Color
US#623	1925	17c	Black

GRADE: XF 90, Mint OGnh

"it is genuine unused, o.g., never hinged."

For The Expert Committee

THIS CERTIFICATE IS PRINTED ON WATERMARKED PAPER AND IS NOT VALID WITHOUT WATERMARK

Sale 5342, Lot 8414, Item No. 982130
★★ / ★ ⊞

1925, 17¢ Wilson (Scott 623), wide left margin plate block of 6 with plate number 18022, Crisp fresh surface tone, o.g., hinge remnant (4 top and bottom stamps never hinged), Fine to Very Fine.
Scott $250.
Suggested Bid $68

Sale 5342, Lot 8415, Item No.1023544
★★

1926, White Plains souvenir sheet of 25 (Scott 630), o.g., never hinged, Fine to Very Fine.
Scott $475.
Suggested Bid $225

Sale 5342, Lot 8416, Item No.1023122
★★
1926, 1½¢ Harding, rotary press printing, imperf. (Scott 631), handsome example with deep color and awesome graphics, o.g., never hinged, Superb, with 2023 P.F. certificate graded GEM 100J.
SMQ **Gem 100J**; $120.
Suggested Bid $78

The Philatelic Foundation

22 East 35th Street • 4th Floor
New York, NY 10016
EXPERT COMMITTEE

No. 596108
07/14/2023

We have examined the enclosed item, of which a photograph is attached, and ***described by the applicant*** as follows:

Country: UNITED STATES OF AMERICA

Cat. No.	Issue	Denom.	Color
631	1926	1½¢	yellow brown

Scott's unless otherwise specified.

UNUSED, OG

AND WE ARE OF THE OPINION THAT:

IT IS GENUINE, NEVER HINGED. * * * * * * * * *

* * * PF GRADED SUP GEM 100 J * * *

596108

L 358021

For The Expert Committee
Chairman

Photocopies of this Certificate are not valid.

Submitted by GEORGE EVELETH

Sale 5342, Lot 8417, Item No.1027504

★

1927, 4¢ Martha Washington, rotary press printing (Scott 636), o.g., invisibly hinged, jumbo margins, Extremely Fine, with 2025 P.S.E. certificate graded XF 90J. Suggested Bid $16

No. 01457709 9/1/2025

Professional Stamp Experts

Southern Nevada Philatelic Research Center

5965 Harrison Dr #6 Las Vegas, NV 89120

gradingmatters.com

Expert Committee

We have examined the enclosed item submitted, of which an image is shown below, and are of the opinion that:

Cat No.	Issue	Denom.	Color
Scott 636 USA	1927	4c	Yellow brown

GRADE: XF 90J, Mint OGph

"it is genuine unused, o.g., previously hinged."

For The Expert Committee

VERIFICATION OF THIS CERTIFICATE CAN BE DONE AT GRADINGMATTERS.COM

Sale 5342, Lot 8418, Item No.1023265
★ ⊞
1927, 7¢ McKinley, 8¢ Grant, rotary press printing (Scott 639-640), corner plate blocks of 4, 639 (LH) has plate# 18195, 640 (NH) has plate# 20129, o.g.,1 lightly hinged, 1 never hinged, one missing perforation, Very Fine.
Scott $35.
Suggested Bid $10

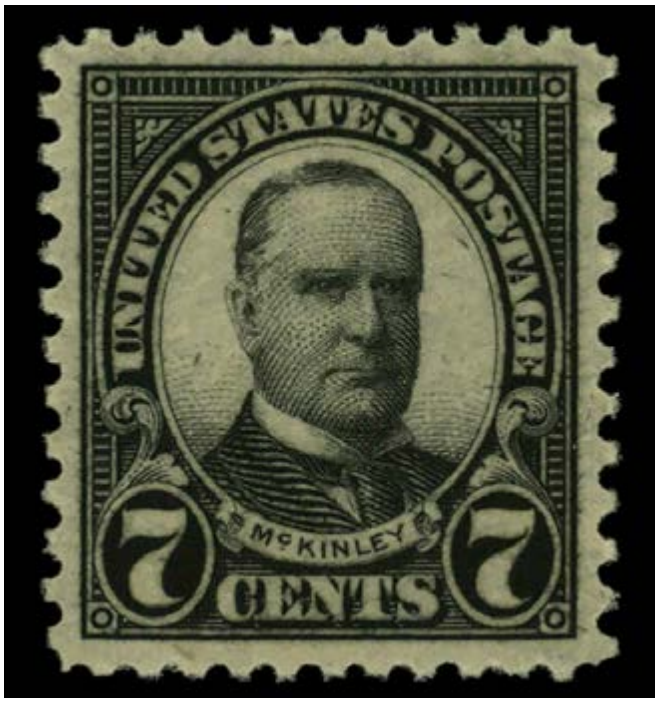

Sale 5342, Lot 8419, Item No.1027505
★★
1927, 7¢ McKinley, rotary press printing (Scott 639), o.g., never hinged, Extremely Fine to Superb, with 2025 P.S.E. certificate graded XF-SUP 95.
SMQ **XF-SUP 95**; $75.
Suggested Bid $60

No. 01457710 9/1/2025

Professional Stamp Experts

Southern Nevada Philatelic Research Center

5965 Harrison Dr #6 Las Vegas, NV 89120

gradingmatters.com

Expert Committee

We have examined the enclosed item submitted, of which an image is shown below, and are of the opinion that:

Cat No.	Issue	Denom.	Color
Scott 639 USA	1927	7c	Black

GRADE: XF-Sup 95, Mint OGnh

"it is genuine unused, o.g., never hinged."

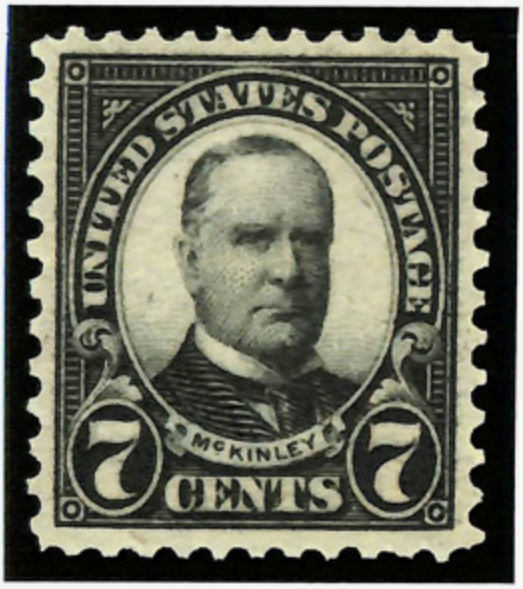

For The Expert Committee

VERIFICATION OF THIS CERTIFICATE CAN BE DONE AT GRADINGMATTERS.COM

Sale 5342, Lot 8420, Item No.1026757
★★
1927, 2¢ Burgoyne (Scott 644), o.g., never hinged, Extremely Fine to Superb, with 2008 P.S.E. certificate graded XF-SUP 95.
SMQ **XF-SUP 95**; $45.
Suggested Bid $36

No. 01175390 5/22/2008

Professional Stamp Experts
P.O. Box 6170, Newport Beach, CA 92658

Expert Committee

We have examined the enclosed item submitted to PSE, of which an image is shown below, and are of the opinion that:

Cat #	Issue	Denom.	Color
US#644	1927	2c	Carmine rose

GRADE: XF-Sup 95, Mint OGnh

"it is genuine unused, o.g., never hinged."

For The Expert Committee

THIS CERTIFICATE IS PRINTED ON WATERMARKED PAPER AND IS NOT VALID WITHOUT WATERMARK

Sale 5342, Lot 8421, Item No. 982146
★★ ⊞
1928, 5¢ Hawaii (Scott 648), top left plate block of 4 with plate number 18907, Clean, glowing color that looks untouched, o.g., never hinged; tiny crease on selvage at top left, Very Fine.
Scott $375.
Suggested Bid $105

Sale 5342, Lot 8422, Item No.1027508
★★
1928, 2¢ Civil Aeronautics (Scott 649), o.g., never hinged, jumbo margins, Extremely Fine to Superb, with 2010 P.S.E. certificate graded XF-SUP 95J.
SMQ **XF-SUP 95J**; $100.
Suggested Bid $80

No. 01229188 10/6/2010

Professional Stamp Experts
P.O. Box 6170, Newport Beach, CA 92658

Expert Committee

We have examined the enclosed item submitted to PSE, of which an image is shown below, and are of the opinion that:

Cat No.	Issue	Denom.	Color
Scott 649 (USD 225)	1928	2c	Carmine rose

GRADE: XF-Sup 95J, Mint OGnh

"it is genuine unused, o.g., never hinged."

For The Expert Committee

THIS CERTIFICATE IS PRINTED ON WATERMARKED PAPER AND IS NOT VALID WITHOUT WATERMARK

Sale 5342, Lot 8423, Item No.1027509
★★
1928, 5¢ Civil Aeronautics (Scott 650), incorrect Scott# on certificate but photo is correct, o.g., never hinged, Extremely Fine to Superb, with 2007 P.S.E. certificate graded XF-SUP 95.
SMQ **XF-SUP 95**; $45.
Suggested Bid $36

No. 01107261 4/23/2007

Professional Stamp Experts
P.O. Box 6170, Newport Beach, CA 92658

Expert Committee

We have examined the enclosed item submitted to PSE, of which an image is shown below, and are of the opinion that:

Cat #	Issue	Denom.	Color
US#649 650	1928	2c	Carmine rose

GRADE: XF-Sup 95, Mint OGnh

"it is genuine unused, o.g., never hinged."

For The Expert Committee

50

THIS CERTIFICATE IS PRINTED ON WATERMARKED PAPER AND IS NOT VALID WITHOUT WATERMARK

Sale 5342, Lot 8424, Item No.1025014
★★
1929, 2¢ Edison, rotary press coil (Scott 656), joint line pair, o.g., never hinged, Very Fine.
Scott $110.
Suggested Bid $66

Sale 5342, Lot 8425, Item No.1026799
★★
1929, Kans., 1¢ to 10¢ complete (Scott 658-668), set of 11, 6¢ sulphurized, o.g., never hinged, Fine to Very Fine.
Scott $432.
Suggested Bid $260

Sale 5342, Lot 8426, Item No.1028344
★
1929, Kans., 1¢ to 10¢ complete (Scott 658-668), set of 11, o.g., hinged (1½¢ & 8¢ NH), Fine.
Scott $307.
Suggested Bid $120

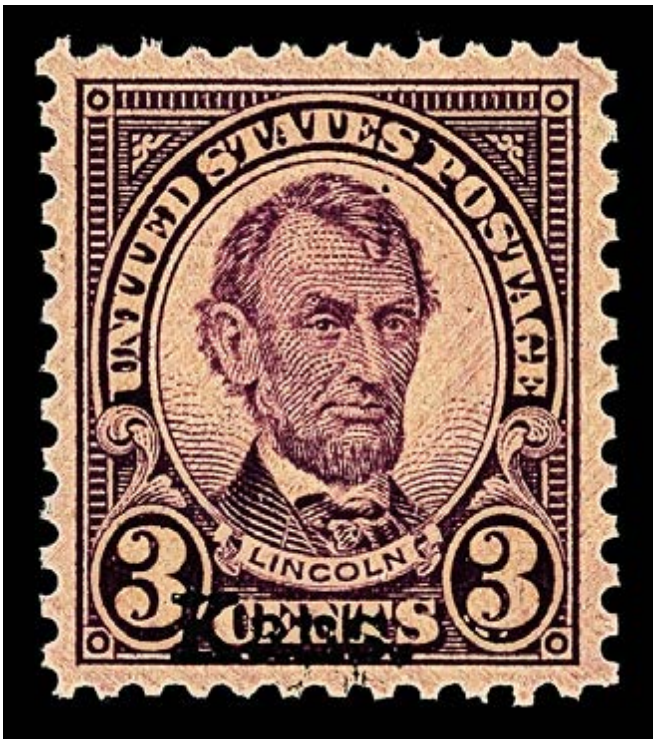

Sale 5342, Lot 8427, Item No. 957192
★★
1929, 3¢ Kans. (Scott 661), handsome and bright, o.g., never hinged, Extremely Fine to Superb, with 2007 P.S.E. certificate graded XF-SUP 95.
SMQ **XF-SUP 95**; $225.
Suggested Bid $180

No. 01145838 9/26/2007

Professional Stamp Experts
P.O. Box 6170, Newport Beach, CA 92658

Expert Committee

We have examined the enclosed item submitted to PSE, of which an image is shown below, and are of the opinion that:

Cat #	Issue	Denom.	Color
US#661	1929	3c	Violet

GRADE: XF-Sup 95, Mint OGnh

"it is genuine unused, o.g., never hinged."

For The Expert Committee

THIS CERTIFICATE IS PRINTED ON WATERMARKED PAPER AND IS NOT VALID WITHOUT WATERMARK

Sale 5342, Lot 8428, Item No.1026887
★★
1929, 4¢ Kans. (Scott 662), o.g., never hinged, Fine to Very Fine.
Scott $70.
Suggested Bid $28

Sale 5342, Lot 8429, Item No. 982187
★★ ⊞
1929, 6¢ Kans. (Scott 664), bottom right plate block of 4 with plate number 18037, Fresh and glowing, o.g., never hinged; small corner crease in lower left selvage, Very Fine.
Scott $650.
Suggested Bid $170

Sale 5342, Lot 8430, Item No. 982196
★★ ⊞
1929, 7¢ Kans. (Scott 665), bottom right plate block of 4 with plate number 18740, Fresh, even color, o.g., never hinged, Fine.
Scott $700.
Suggested Bid $160

Sale 5342, Lot 8431, Item No. 989163
★★ ⊞
1929, 8¢ Kans. (Scott 666), top right plate number 18191 block of 4, o.g., never hinged, sound and fresh with robust color, Fine to Very Fine.
Scott $1,000.
Suggested Bid $260

Sale 5342, Lot 8432, Item No. 982211
★★ ⊞
1929, 9¢ Kans. (Scott 667), top right plate block of 4 with plate number 18742, Fresh, lively color, right stamps very well centered, o.g., never hinged, Fine to Very Fine, with 2021 Crowe certificate.
Scott $375.
Suggested Bid $160

Certificate # 17,539 30 April 2021

William T. Crowe

POB 2090, Danbury, CT 06813-2090

wtcrowe@aol.com

I have examined the item illustrated below, submitted to me for an opinion and I am of the opinion that:

submitted as:

Scott Number	Denomination	Year	Color
667	9¢	1929	Light Rose, "Kans." Ovpt.

Top Right Plate Number 18742 Block of Four

* * * *It is Genuine, Unused, with Original Gum and Never Hinged. * * *

* *

W. T. Crowe

Expertizer

Sale 5342, Lot 8433, Item No.1026888
★★ / ★ ⊞

1929, 9¢ Kans. (Scott 667), block of 4, with 'ghost' overprint on each stamp, o.g., lightly hinged (2 stamps never hinged), Very Fine to Extremely Fine.
Scott $83.
Suggested Bid $50

Sale 5342, Lot 8434, Item No. 982219
★★ / ★ ⊞

1929, 10¢ Kans. (Scott 668), bottom left plate block of 4 with plate number 19234, Pure, freshly bright, left stamps very well centered, o.g., top stamps lightly hinged (2 stamps never hinged); light corner bends on lower left selvage, Very Fine, with 2021 Crowe certificate.

Scott $375.
Suggested Bid $105

Certificate # 17,750 17 May 2021

William T. Crowe
POB 2090, Danbury, CT 06813-2090
wtcrowe@aol.com

I have examined the item illustrated below, submitted to me for an opinion and I am of the opinion that:

submitted as:

Scott Number	Denomination	Year	Color
668	10¢	1929	Orange Yellow, "Kans." Ovpt.

Lower Left Plate Number 19234 Block of Four

* * * * *It is Genuine, Unused, with Original Gum; the bottom horizontal pair is Never Hinged and the top horizontal pair is Previously Hinged. * *
* *

Expertizer

W. T. Crowe

Sale 5342, Lot 8435, Item No.1026800
★★
1929, Nebr., 1¢ to 10¢ complete (Scott 669-679), set of 11, 6¢ sulphurized. 9¢ counterfeit overprint, o.g., never hinged, Fine to Very Fine.
Scott $521.
Suggested Bid $265

Sale 5342, Lot 8436, Item No.1028345
★★ / ★
1929, Nebr., 1¢ to 10¢ complete (Scott 669-679), set of 11, 2¢ & 4¢ never hinged, Fine.
Scott $286.
Suggested Bid $96

Sale 5342, Lot 8437, Item No.1026894
★
1929, Nebr., 1¢ to 10¢ complete (Scott 669-679), set of 11, 6¢ heavily sulphurized, o.g., hinged (6¢ glazed gum), Fine to Very Fine.
Scott $260.
Suggested Bid $105

Sale 5342, Lot 8438, Item No.1023273

★

1929, 5¢ Nebr. (Scott 674), fresh example with large margins, o.g., hinge remnant, Very Fine to Extremely Fine.
Scott $15.
Suggested Bid $6

Sale 5342, Lot 8439, Item No. 986821
★★ ⊞
1929, 5¢ Nebr. (Scott 674), bottom right plate block of 4 with plate number 18907, Clean, radiant tones, o.g., stamps never hinged, hinged in selvage only, Fine.
Scott $300 for hinged.
Suggested Bid $84

Sale 5342, Lot 8440, Item No.1025009
★★
1929, 6¢ Nebr. (Scott 675), o.g., never hinged, Extremely Fine.
Scott $70.
Suggested Bid $140

Sale 5342, Lot 8441, Item No. 989165

★★ ⊞

1929, 7¢ Nebr. (Scott 676), bottom left plate number 18740 block of 4, o.g., never hinged, fresh with deep color and clean impression; a pretty plate, Fine to Very Fine. Scott $500.

Suggested Bid $84

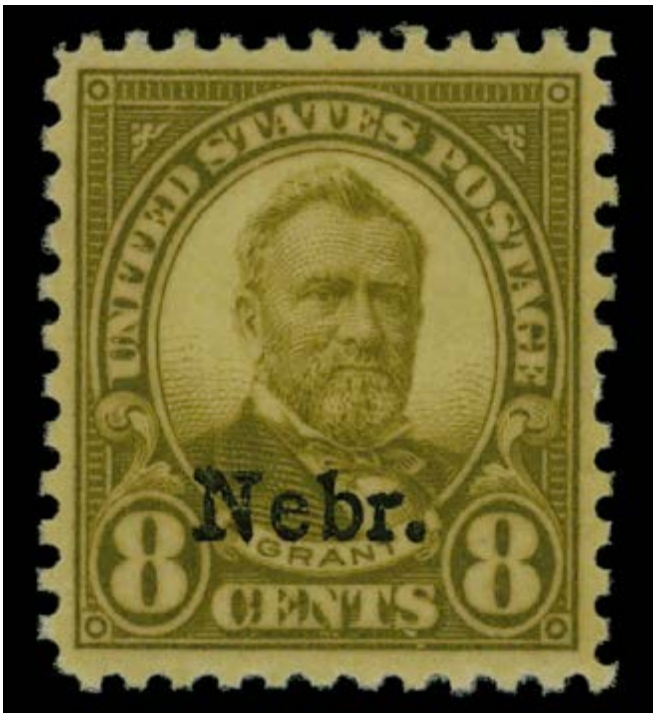

Sale 5342, Lot 8442, Item No.1025011
★★
1929, 8¢ Nebr. (Scott 677), o.g., never hinged, Very Fine to Extremely Fine.
Scott $60.
Suggested Bid $58

Sale 5342, Lot 8443, Item No.1023517
★★
1929, 10¢ Nebr. (Scott 679), o.g., never hinged, Very Fine.
Scott $170.
Suggested Bid $115

Sale 5342, Lot 8444, Item No.1027516
★★
1930, 2¢ Massachusetts Bay Colony (Scott 682), o.g., never hinged, jumbo margins, Extremely Fine to Superb, with 2006 P.S.E. certificate graded XF-SUP 95J. SMQ **XF-SUP 95J**; $100.
Suggested Bid $80

No. 01051596 7/28/2006

Professional Stamp Experts
P.O. Box 6170, Newport Beach, CA 92658

Expert Committee

We have examined the enclosed item submitted to PSE, of which an image is shown below, and are of the opinion that:

Cat #	Issue	Denom.	Color
US#682	1930	2c	Carmine rose

GRADE: XF-Sup 95J, Mint OGnh

"it is genuine unused, o.g., never hinged."

For The Expert Committee

THIS CERTIFICATE IS PRINTED ON WATERMARKED PAPER AND IS NOT VALID WITHOUT WATERMARK

Sale 5342, Lot 8445, Item No.1026759
★★
1930, 1½¢ Harding, rotary press coil (Scott 686), joint line pair, o.g., never hinged, Extremely Fine, with 2021 P.F. certificate graded XF 90.
SMQ **XF 90**; $75.
Suggested Bid $60

The Philatelic Foundation

No. 581933
11/22/2021

22 East 35th Street • 4th Floor
New York, NY 10016
EXPERT COMMITTEE

We have examined the enclosed item, of which a photograph is attached, and ***described by the applicant*** as follows:

Country: UNITED STATES OF AMERICA

Cat. No.	Issue	Denom.	Color
686	1930	1½¢	brown

Scott's unless otherwise specified.

UNUSED, OG JOINT LINE PAIR.

AND WE ARE OF THE OPINION THAT:

IT IS GENUINE, NEVER HINGED. * * * * * * * * *

* * * PF GRADED XF 90 * * *

581933

K337597

For The Expert Committee
Chairman

Photocopies of this Certificate are not valid.

Submitted by CARLTON CRENSHAW

Sale 5342, Lot 8446, Item No.1027518
★★
1930, 2¢ Von Steuben (Scott 689), o.g., never hinged, jumbo margins, Extremely Fine to Superb, with 2007 P.S.E. certificate graded XF-SUP 95J.
SMQ **XF-SUP 95J**; $110.
Suggested Bid $88

No. 01145706 10/11/2007

Professional Stamp Experts
P.O. Box 6170, Newport Beach, CA 92658

Expert Committee

We have examined the enclosed item submitted to PSE, of which an image is shown below, and are of the opinion that:

Cat #	Issue	Denom.	Color
US#689	1930	2c	Carmine rose

GRADE: XF-Sup 95J, Mint OGnh

"it is genuine unused, o.g., never hinged."

W. T. Crowe
For The Expert Committee

THIS CERTIFICATE IS PRINTED ON WATERMARKED PAPER AND IS NOT VALID WITHOUT WATERMARK

Sale 5342, Lot 8447, Item No.1027519
★★
1931, 2¢ Pulaski (Scott 690), o.g., never hinged, jumbo margins, Extremely Fine to Superb, with 2002 P.S.E. certificate graded XF-SUP 95J.
SMQ **XF-SUP 95J**; $135.
Suggested Bid $110

No. 00090787 11/25/2002

Professional Stamp Experts

P.O. Box 6170, Newport Beach, CA 92658

Authentication Committee

We have examined the enclosed item submitted to PSE, of which the photo is attached with seal and are of the opinion that:

Cat #	Issue	Denom.	Color
US#690	1931	2c	Carmine rose

GRADE: XF-Sup 95J,Mint,OGnh

"it is genuine unused, o.g., never hinged."

90787

For The Expert Committee

Sale 5342, Lot 8448, Item No.1025016
★★
1931, Rotary press definitives, 11¢ to 50¢ complete (Scott 692-701), set of 10, o.g., never hinged, Very Fine.
Scott $137.
Suggested Bid $88

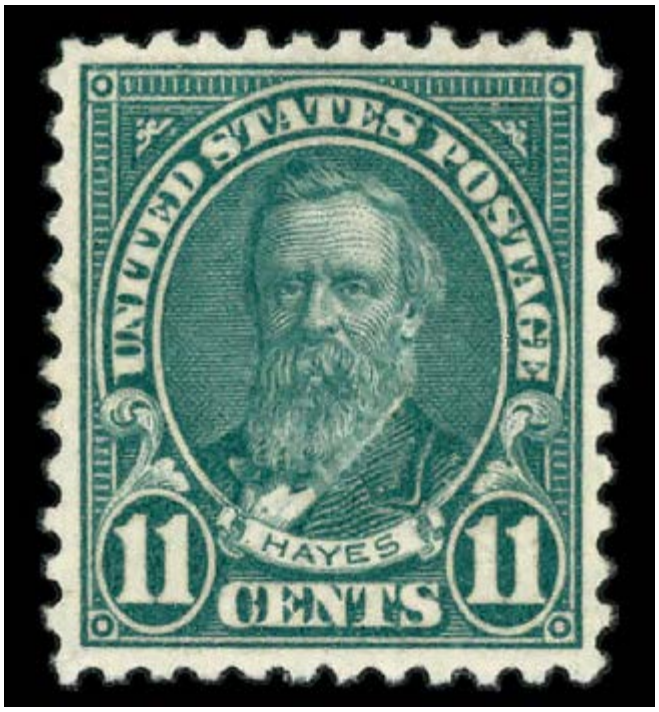

Sale 5342, Lot 8449, Item No.1023276
★★
1931, 11¢ Hayes, rotary press printing (Scott 692), clean and fresh with vivid color and sharp detail, o.g., never hinged, Very Fine to Extremely Fine.
Scott $4.
Suggested Bid $6

Sale 5342, Lot 8450, Item No.1022168
★★
1931, 15¢ Statue of Liberty, rotary press printing (Scott 696), stunning visuals with bold color and sharp lines, o.g., never hinged, Extremely Fine to Superb, with 2015 P.S.E. certificate graded XF-SUP 95.
SMQ **XF-SUP 95**; $140. Scott Stamp Values $160.
Suggested Bid $92

Sale 5342, Lot 8451, Item No.1027521
★★
1931, 17¢ Wilson, rotary press printing (Scott 697), o.g., never hinged, Very Fine to Extremely Fine, with 2018 P.S.E. certificate graded VF-XF 85.
SMQ **VF-XF 85**; $25.
Suggested Bid $20

No. 01343913 4/25/2018

Professional Stamp Experts
PO Box 539309, Henderson, NV 89053-9309
gradingmatters.com

Expert Committee

We have examined the enclosed item submitted to PSE, of which an image is shown below, and are of the opinion that:

Cat No.	Issue	Denom.	Color
Scott 697 USA	1931	17c	Black

GRADE: VF-XF 85, Mint OGnh

"it is genuine unused, o.g., never hinged."

For The Expert Committee

THIS CERTIFICATE IS PRINTED ON WATERMARKED PAPER AND IS NOT VALID WITHOUT WATERMARK

Sale 5342, Lot 8452, Item No.1027522
★★
1931, 20¢ Golden Gate, rotary press printing (Scott 698), o.g., never hinged, Very Fine to Extremely Fine, with 2025 P.S.E. certificate graded VF-XF 85.
SMQ **VF-XF 85**; $40.
Suggested Bid $32

No. 01457708 9/1/2025

Professional Stamp Experts

Southern Nevada Philatelic Research Center

5965 Harrison Dr #6 Las Vegas, NV 89120

gradingmatters.com

Expert Committee

We have examined the enclosed item submitted, of which an image is shown below, and are of the opinion that:

Cat No.	Issue	Denom.	Color
Scott 698 USA	1931	20c	Carmine rose

GRADE: VF-XF 85, Mint OGnh

"it is genuine unused, o.g., never hinged."

For The Expert Committee

VERIFICATION OF THIS CERTIFICATE CAN BE DONE AT GRADINGMATTERS.COM

Sale 5342, Lot 8453, Item No. 933004
★★
1931, 50¢ Arlington Amphitheater, rotary press printing (Scott 701), plate number single, o.g., never hinged (gum skips), Extremely Fine.
Scott $50.
Suggested Bid $14

Sale 5342, Lot 8454, Item No.1026760
★
1931, 50¢ Arlington Amphitheater, rotary press printing (Scott 701), o.g., lightly hinged, Superb, with 2018 P.S.E. certificate graded SUP 98.
SMQ **SUP 98**; $90.
Suggested Bid $72

No. 01354893 12/31/2018

Professional Stamp Experts
PO Box 539309, Henderson, NV 89053-9309
gradingmatters.com

Expert Committee

We have examined the enclosed item submitted to PSE, of which an image is shown below, and are of the opinion that:

Cat No.	Issue	Denom.	Color
Scott 701 USA	1931	50c	Lilac

GRADE: Superb 98, Mint OGph

"it is genuine unused, o.g., previously hinged."

For The Expert Committee

THIS CERTIFICATE IS PRINTED ON WATERMARKED PAPER AND IS NOT VALID WITHOUT WATERMARK

Sale 5342, Lot 8455, Item No.1027523
★★
1931, 2¢ Red Cross (Scott 702), o.g., never hinged, jumbo margins, Extremely Fine to Superb, with 2005 P.S.E. certificate graded XF-SUP 95J.
SMQ **XF-SUP 95J**; $110.
Suggested Bid $88

No. 01013104 6/7/2005

Professional Stamp Experts
P.O. Box 6170, Newport Beach, CA 92658

Expert Committee

We have examined the enclosed item submitted to PSE, of which an image is shown below, and are of the opinion that:

Cat #	Issue	Denom.	Color
US#702	1931	2c	Black & red

GRADE: XF-Sup 95J, Mint OGnh

"it is genuine unused, o.g., never hinged."

William A. Fitte
For The Expert Committee

THIS CERTIFICATE IS PRINTED ON WATERMARKED PAPER AND IS NOT VALID WITHOUT WATERMARK

Sale 5342, Lot 8456, Item No.1026802
★★ ⊞
1932, Washington Bicentennial complete (Scott 704-715), set of 12, plate blocks of 4, 6¢ sulphurized, o.g., never hinged, Fine to Very Fine.
Scott $392.
Suggested Bid $160

Sale 5342, Lot 8457, Item No.1027525

★★

1932, ½¢ Washington Bicentennial (Scott 704), o.g., never hinged, Extremely Fine, with 2018 P.S.E. certificate graded XF 90.
SMQ **XF 90**; $25.
Suggested Bid $20

No. 01343276 4/9/2018

Professional Stamp Experts
PO Box 539309, Henderson, NV 89053-9309
gradingmatters.com

Expert Committee

We have examined the enclosed item submitted to PSE, of which an image is shown below, and are of the opinion that:

Cat No.	Issue	Denom.	Color
Scott 704 USA	1932	1/2c	Olive brown

GRADE: XF 90, Mint OGnh

"it is genuine unused, o.g., never hinged."

For The Expert Committee

THIS CERTIFICATE IS PRINTED ON WATERMARKED PAPER AND IS NOT VALID WITHOUT WATERMARK

Sale 5342, Lot 8458, Item No.1013127
O
1932, 1¢ Washington Bicentennial (Scott 705), Superb, with 2016 P.S.E. certificate graded GEM 100.
SMQ **Gem 100**; $500.
Suggested Bid $320

No. 01315457 5/5/2016

Professional Stamp Experts
P.O. Box 6170, Newport Beach, CA 92658
gradingmatters.com

Expert Committee

We have examined the enclosed item submitted to PSE, of which an image is shown below, and are of the opinion that:

Cat No.	Issue	Denom.	Color
Scott 705 USA	1932	1c	Green

GRADE: Gem 100, Used

"it is genuine used."

For The Expert Committee

THIS CERTIFICATE IS PRINTED ON WATERMARKED PAPER AND IS NOT VALID WITHOUT WATERMARK

Sale 5342, Lot 8459, Item No.1027533
★★
1932, 3¢ Washington, rotary press printing, vertical coil (Scott 722), joint line pair, o.g., never hinged, Extremely Fine to Superb, with 2023 P.S.E. certificate graded XF-SUP 95.
SMQ **XF-SUP 95**; $300.
Suggested Bid $240

No. 01421343 1/30/2023

Professional Stamp Experts

Southern Nevada Philatelic Research Center

5965 Harrison Dr #6 Las Vegas, NV 89120

gradingmatters.com

Expert Committee

We have examined the enclosed item submitted, of which an image is shown below, and are of the opinion that:

Cat No.	Issue	Denom.	Color
Scott 722 LP USA	1932	3c	Deep violet

GRADE: XF-Sup 95, Mint OGnh

"it is genuine unused, o.g., never hinged, coil joint line pair."

For The Expert Committee

VERIFICATION OF THIS CERTIFICATE CAN BE DONE AT GRADINGMATTERS.COM

Sale 5342, Lot 8460, Item No.1013076
O
1932, 3¢ Washington, rotary press printing, vertical coil (Scott 722), joint line pair, Superb no SMQ price, with 2026 P.S.E. certificate graded SUP 98.
Suggested Bid $260

No. 01466249 3/16/2026

Professional Stamp Experts

Southern Nevada Philatelic Research Center

5965 Harrison Dr #6 Las Vegas, NV 89120

gradingmatters.com

Expert Committee

We have examined the enclosed item submitted, of which an image is shown below, and are of the opinion that:

Cat No.	Issue	Denom.	Color
Scott 722 LP USA	1932	3c	Deep violet

GRADE: Superb 98, Used

"it is genuine used, coil joint line pair."

For The Expert Committee

VERIFICATION OF THIS CERTIFICATE CAN BE DONE AT GRADINGMATTERS.COM

Sale 5342, Lot 8461, Item No.1026761
★★
1932, 6¢ Garfield, rotary press printing, horizontal coil (Scott 723), joint line pair, o.g., never hinged (perf disc indent), Very Fine to Extremely Fine, with 2025 P.F. certificate graded VF-XF 85.
SMQ **VF-XF 85**; $125.
Scott $83.
Suggested Bid $100

The Philatelic Foundation

353 Lexington Avenue • Room 804
New York, NY 10016
EXPERT COMMITTEE

No. 616414
10/06/2025

We have examined the enclosed item, of which a photograph is attached, and ***described by the applicant*** as follows:

Country: UNITED STATES OF AMERICA

Cat. No.	Issue	Denom.	Color
723	1932	6¢	deep orange

Scott's unless otherwise specified.

UNUSED, OG LINE PAIR.

AND WE ARE OF THE OPINION THAT:

IT IS GENUINE, NEVER HINGED WITH A PERF DISC INDENT AT RIGHT. * * * * * * * * * * *

* * * PF GRADED VF-XF 85 * * *

616414

N 392002

For The Expert Committee
Chairman

Photocopies of this Certificate are not valid.

Submitted by

GOLDEN OAK ONLINE AUCTIONS LLC

Sale 5342, Lot 8462, Item No.1026765
★★
1934, 4¢ Mesa Verde National Park, perforated (Scott 743), o.g., never hinged, Superb, with 2006 P.S.E. certificate graded SUP 98.
SMQ **SUP 98**; $120.
Suggested Bid $96

No. 01053923 6/6/2006

Professional Stamp Experts
P.O. Box 6170, Newport Beach, CA 92658

Expert Committee

We have examined the enclosed item submitted to PSE, of which an image is shown below, and are of the opinion that:

Cat #	Issue	Denom.	Color
US#743	1934	4c	Brown

GRADE: Superb 98, Mint OGnh

"it is genuine unused, o.g., never hinged."

For The Expert Committee

THIS CERTIFICATE IS PRINTED ON WATERMARKED PAPER AND IS NOT VALID WITHOUT WATERMARK

Sale 5342, Lot 8463, Item No.1027536
★★
1934, 8¢ Zion National Park, perforated (Scott 747), o.g., never hinged, Superb, with 2007 P.S.E. certificate graded SUP 98.
SMQ **SUP 98**; $120.
Suggested Bid $96

No. 01140439 9/11/2007

Professional Stamp Experts
P.O. Box 6170, Newport Beach, CA 92658

Expert Committee

We have examined the enclosed item submitted to PSE, of which an image is shown below, and are of the opinion that:

Cat #	Issue	Denom.	Color
US#747	1934	8c	Sage green

GRADE: Superb 98, Mint OGnh

"it is genuine unused, o.g., never hinged."

For The Expert Committee

THIS CERTIFICATE IS PRINTED ON WATERMARKED PAPER AND IS NOT VALID WITHOUT WATERMARK

Sale 5342, Lot 8464, Item No.1027537
★★
1934, 9¢ Glacier National Park, perforated (Scott 748), o.g., never hinged, jumbo margins, Extremely Fine to Superb, with 2004 P.S.E. certificate graded XF-SUP 95J. SMQ **XF-SUP 95J**; $95.
Suggested Bid $76

No. 00114680 4/27/2004

Professional Stamp Experts

Southern Nevada Philatelic Research Center

5965 Harrison Dr #6 Las Vegas, NV 89120

gradingmatters.com

Expert Committee

We have examined the enclosed item submitted, of which an image is shown below, and are of the opinion that:

Cat No.	Issue	Denom.	Color
Scott 748 USA	1934	9c	Red orange

GRADE: XF-Sup 95J, Mint OGnh

"it is genuine unused, o.g., never hinged."

For The Expert Committee

VERIFICATION OF THIS CERTIFICATE CAN BE DONE AT GRADINGMATTERS.COM

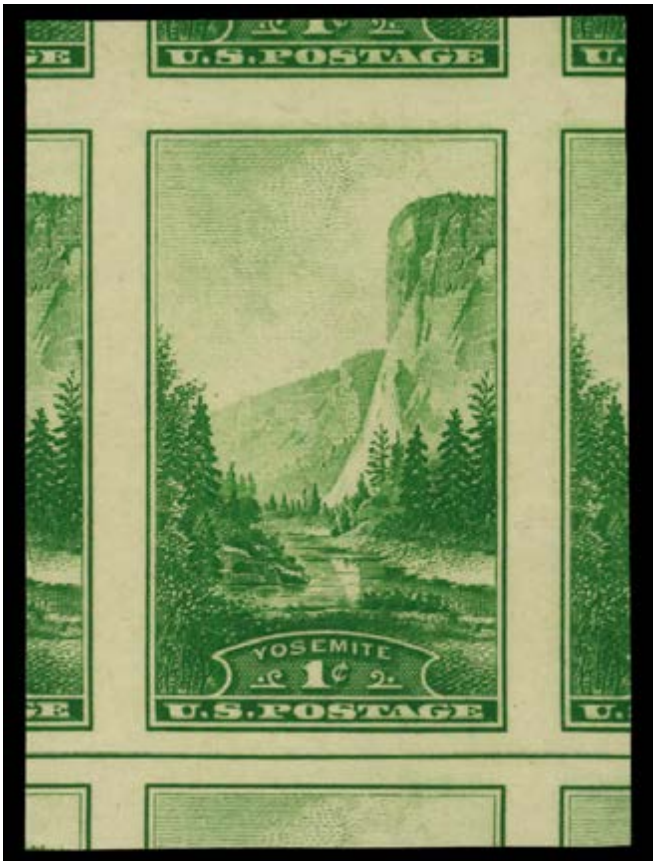

Sale 5342, Lot 8465, Item No.1027539
(★)
1935, 1¢ Yosemite National Park, imperf. (Scott 756), without gum as issued, with parts of 8 surrounding stamps, Extremely Fine to Superb, with 2026 P.S.E. certificate graded XF-SUP 95.
Suggested Bid $20

No. 01463350 2/3/2026

Professional Stamp Experts

Southern Nevada Philatelic Research Center

5965 Harrison Dr #6 Las Vegas, NV 89120

gradingmatters.com

Expert Committee

We have examined the enclosed item submitted, of which an image is shown below, and are of the opinion that:

Cat No.	Issue	Denom.	Color
Scott 756 USA	1935	1c	Green

GRADE: XF-Sup 95, Mint NGAI

"it is genuine unused, no gum as issued."

For The Expert Committee

VERIFICATION OF THIS CERTIFICATE CAN BE DONE AT GRADINGMATTERS.COM

Sale 5342, Lot 8466, Item No.1026766
★★
1935, 3¢ Michigan Centenary (Scott 775), o.g., never hinged, Superb, with 2017 P.S.E. certificate graded SUP 98.
SMQ **SUP 98**; $75.
Suggested Bid $60

No. 01333278 7/25/2017

Professional Stamp Experts
P.O. Box 6170, Newport Beach, CA 92658
gradingmatters.com

Expert Committee

We have examined the enclosed item submitted to PSE, of which an image is shown below, and are of the opinion that:

Cat No.	Issue	Denom.	Color
Scott 775 USA	1935	3c	Purple

GRADE: Superb 98, Mint OGnh

"it is genuine unused, o.g., never hinged."

For The Expert Committee

THIS CERTIFICATE IS PRINTED ON WATERMARKED PAPER AND IS NOT VALID WITHOUT WATERMARK

Sale 5342, Lot 8467, Item No.1027541
★★
1936, 3¢ Oregon Territory (Scott 783), o.g., never hinged, Extremely Fine to Superb, with 2009 P.S.E. certificate graded XF-SUP 95.
SMQ **XF-SUP 95**; $50.
Suggested Bid $40

No. 01202615 6/3/2009

Professional Stamp Experts
P.O. Box 6170, Newport Beach, CA 92658

Expert Committee

We have examined the enclosed item submitted to PSE, of which an image is shown below, and are of the opinion that:

Cat No.	Issue	Denom.	Color
Scott 783 (USD 285)	1936	3c	Purple

GRADE: XF-Sup 95, Mint OGnh

"it is genuine unused, o.g., never hinged."

For The Expert Committee

THIS CERTIFICATE IS PRINTED ON WATERMARKED PAPER AND IS NOT VALID WITHOUT WATERMARK

Sale 5342, Lot 8468, Item No.1027542
★★
1936, 1¢ Army (Scott 785), o.g., never hinged, Extremely Fine to Superb, with 2010 P.S.E. certificate graded XF-SUP 95.
SMQ **XF-SUP 95**; $50.
Suggested Bid $40

No. 01219513 3/30/2010

Professional Stamp Experts
P.O. Box 6170, Newport Beach, CA 92658

Expert Committee

We have examined the enclosed item submitted to PSE, of which an image is shown below, and are of the opinion that:

Cat No.	Issue	Denom.	Color
Scott 785 (USD 287)	1936	1c	Green

GRADE: XF-Sup 95, Mint OGnh

"it is genuine unused, o.g., never hinged."

For The Expert Committee

THIS CERTIFICATE IS PRINTED ON WATERMARKED PAPER AND IS NOT VALID WITHOUT WATERMARK

Sale 5342, Lot 8469, Item No.1027543
★★
1937, 3¢ Army (Scott 787), o.g., never hinged, Extremely Fine to Superb, with 2023 P.S.E. certificate graded XF-SUP 95.
SMQ **XF-SUP 95**; $35.
Suggested Bid $28

No. 01420054 1/3/2023

Professional Stamp Experts

Southern Nevada Philatelic Research Center

5965 Harrison Dr #6 Las Vegas, NV 89120

gradingmatters.com

Expert Committee

We have examined the enclosed item submitted, of which an image is shown below, and are of the opinion that:

Cat No.	Issue	Denom.	Color
Scott 787 USA	1937	3c	Purple

GRADE: XF-Sup 95, Mint OGnh

"it is genuine unused, o.g., never hinged."

For The Expert Committee

VERIFICATION OF THIS CERTIFICATE CAN BE DONE AT GRADINGMATTERS.COM

Sale 5342, Lot 8470, Item No.1026770
★★
1938, Presidential Issue, 22¢ Grover Cleveland (Scott 827), o.g., never hinged, Superb, with 2024 P.F. certificate graded SUP 98.
SMQ **SUP 98**; $65.
Suggested Bid $52

The Philatelic Foundation

353 Lexington Avenue • Room 804
New York, NY 10016
EXPERT COMMITTEE

No. 604883
07/23/2024

We have examined the enclosed item, of which a photograph is attached, and ***described by the applicant*** as follows:

Country: UNITED STATES OF AMERICA

Cat. No.	Issue	Denom.	Color
827	1938	22¢	vermillion

Scott's unless otherwise specified.

UNUSED, OG

AND WE ARE OF THE OPINION THAT:

IT IS GENUINE, NEVER HINGED. * * * * * * * * *

* * * PF GRADED S 98 * * *

604883

M 365941

For The Expert Committee
Chairman

Photocopies of this Certificate are not valid.

Submitted by

LAUREL HADLEY

Sale 5342, Lot 8471, Item No.1026771
★★
1938, Presidential Issue, 24¢ Benjamin Harrison (Scott 828), o.g., never hinged, Superb, with 2025 P.F. certificate graded SUP 98.
SMQ **SUP 98**; $60.
Suggested Bid $48

The Philatelic Foundation

353 Lexington Avenue • Room 804
New York, NY 10016
EXPERT COMMITTEE

No. 611147
04/17/2025

We have examined the enclosed item, of which a photograph is attached, and ***described by the applicant*** as follows:

Country: UNITED STATES OF AMERICA

Cat. No.	Issue	Denom.	Color
828	1938	24¢	gray black

Scott's unless otherwise specified.

UNUSED, OG

AND WE ARE OF THE OPINION THAT:

IT IS GENUINE, NEVER HINGED. * * * * * * * * *

* * * PF GRADED S 98 * * *

611147

M 362559

For The Expert Committee
Chairman

Photocopies of this Certificate are not valid.

Submitted by

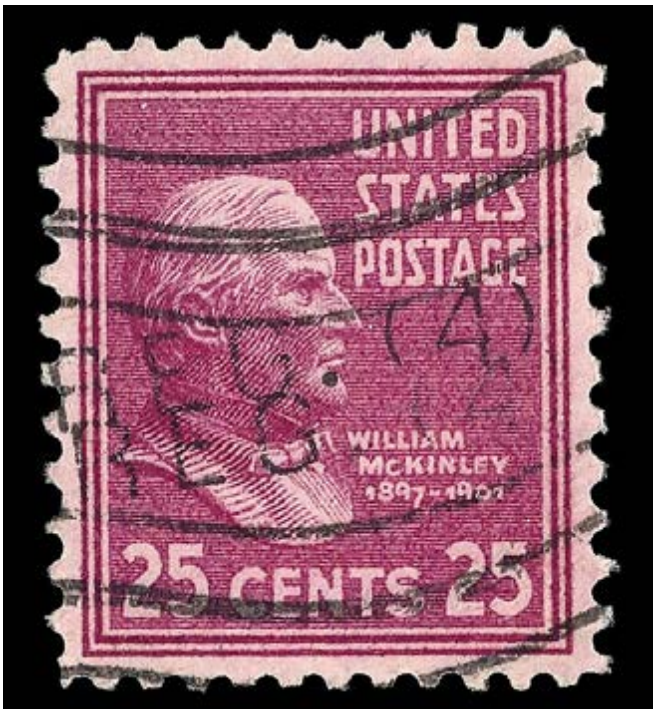

Sale 5342, Lot 8472, Item No.1025250
O
1938, Presidential Issue, 25¢ McKinley (Scott 829), Superb, with 2026 P.F. certificate graded SUP 98.
Suggested Bid $80

The Philatelic Foundation

353 Lexington Avenue • Room 804
New York, NY 10016
EXPERT COMMITTEE

No. 621375
05/21/2026

We have examined the enclosed item, of which a photograph is attached, and ***described by the applicant*** as follows:

Country: UNITED STATES OF AMERICA

Cat. No.	Issue	Denom.	Color
829	1938	25¢	deep red lilac

Scott's unless otherwise specified.

USED, WAVY LINE MACHINE CANCEL.

AND WE ARE OF THE OPINION THAT:

IT IS GENUINE* * * * * * * * * * * * * * * * * * *

* * * PF GRADED S 98 * * *

621375

N 383418

For The Expert Committee
Chairman

Photocopies of this Certificate are not valid.

Submitted by

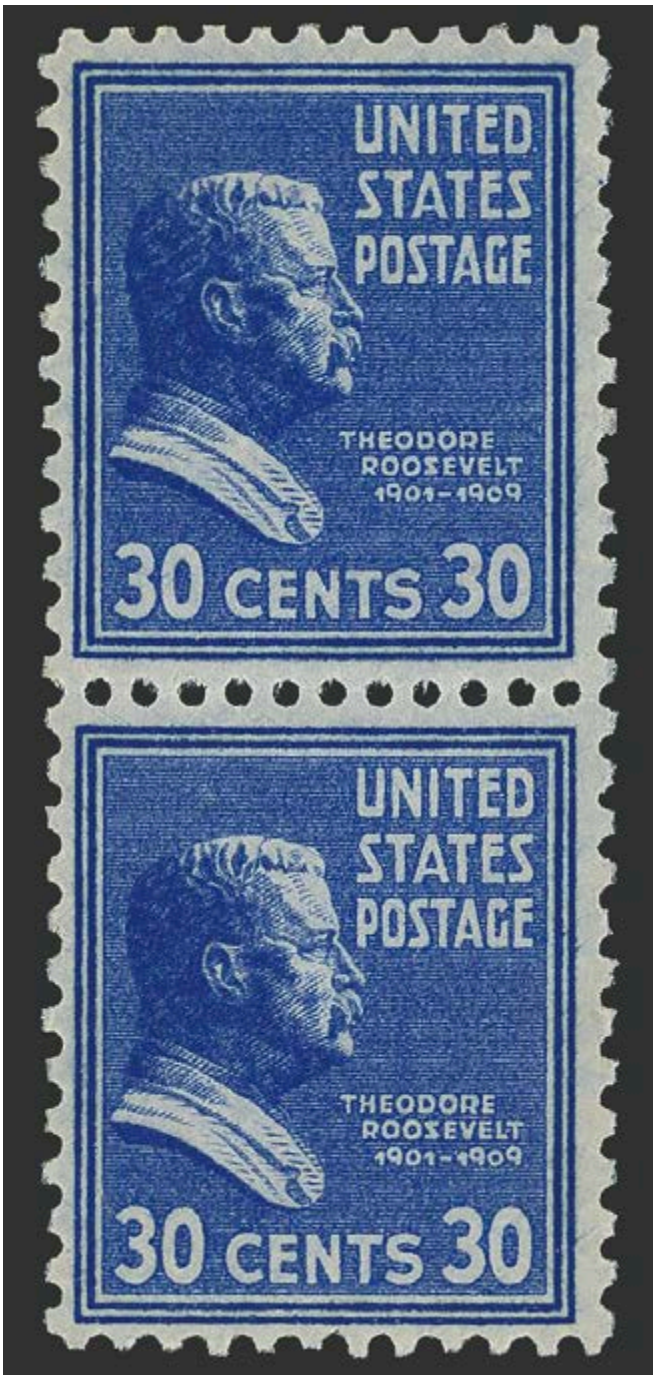

Sale 5342, Lot 8473, Item No.1026816
★★
1938, Presidential Issue, 30¢ Theodore Roosevelt, blue (Scott 830a), vertical pair, o.g., never hinged, Fine to Very Fine, with 2001 A.P.E.X. certificate & 1998 P.S.E. certificate.
Scott $40.
Suggested Bid $16

American Philatelic Society

Expert Committee Report

Members of the American Philatelic Expertizing Service have examined the item submitted and it is their opinion that it is:

United States, Scott No. 830, blue, unused pair, full original gum, genuine.

(APEX Authorized Signature)

No. **134313**

(Administrator Signature)

Date: **SEP 5, 2001**

The American Philatelic Expertizing Service
P.O. Box 8000, State College, PA 16803 USA
Phone: 814-237-3803 • Fax: 814-237-6128
Website: www.stamps.org

apex

A Service of the APS Since 1903

No. 32 964 July 7 1998

Professional Stamp Experts, Inc.

PO Box 43-0055, Miami, FL 33243, U.S.A. ● (305)670-1920

Authentication Committee

We have examined the enclosed item submitted to PSE, Inc. of which the photo is attached with seal and are of the opinion that:

CAT #	ISSUE	DENOM.	COLOR
US#830	1938	30 Cent	Blue

"it is genuine unused, o.g. *Never Hinged* vertical pair".

Philatelic Consultants:

1. R. Champagne 2. W.S. Langs 3. R. Shoemaker

Chairman, Board of Philatelic Consultants

Sale 5342, Lot 8474, Item No. 973556
★★ ⊞
1954, Presidential Issue, $1 Wilson, bright magenta & black (Scott 832g), plate block of 4, o.g., never hinged, Very Fine.
Scott $400.
Suggested Bid $96

Sale 5342, Lot 8475, Item No.1026803
★★ ⊞
1938, Presidential Issue, $5 Coolidge (Scott 834), plate block of 4, o.g., never hinged, Extremely Fine.
Scott $325.
Suggested Bid $130

Sale 5342, Lot 8476, Item No.1025020
★★
1939, Presidential Issue coils complete (Scott 839-851), set of 13, o.g., never hinged (4½¢ & 6¢ LH), Fine to Very Fine.
Scott $34.
Suggested Bid $16

Sale 5342, Lot 8477, Item No.1027553
★★
1939, Presidential Issue, 1¢ George Washington, horizontal coil, perf. 10 vertically (Scott 839), pair, o.g., never hinged, Extremely Fine to Superb, with 2007

P.S.E. certificate graded XF-SUP 95.
SMQ **XF-SUP 95**; $65.
Suggested Bid $52

No. 01079249 1/3/2007

Professional Stamp Experts
P.O. Box 6170, Newport Beach, CA 92658

Expert Committee

We have examined the enclosed item submitted to PSE, of which an image is shown below, and are of the opinion that:

Cat #	Issue	Denom.	Color
US#839	1939	1c	Green

GRADE: XF-Sup 95, Mint OGnh

"it is a genuine unused, o.g., never hinged, coil pair."

For The Expert Committee

THIS CERTIFICATE IS PRINTED ON WATERMARKED PAPER AND IS NOT VALID WITHOUT WATERMARK

Sale 5342, Lot 8478, Item No.1023291
★★
1939, Presidential Issue, 1½¢ Martha Washington, horizontal coil, perf. 10 vertically (Scott 840), line pair, nicely centered example with bold color, o.g., never hinged, Fine to Very Fine.
Suggested Bid $13

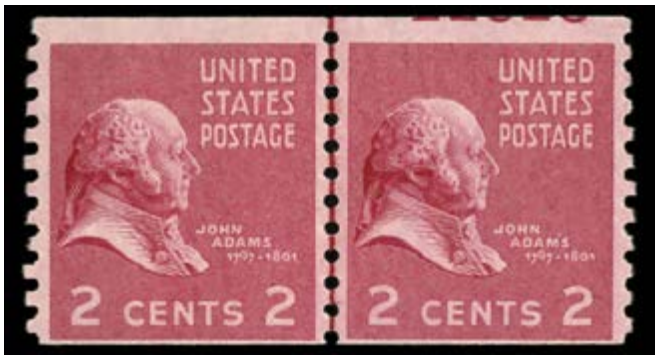

Sale 5342, Lot 8479, Item No.1023292
★★
1939, Presidential Issue, 2¢ John Adams, horizontal coil, perf. 10 vertically (Scott 841), line pair with partial plate number, very bottom of the plate number appear on top of the right stamp, o.g., never hinged, Fine.
Suggested Bid $6

Sale 5342, Lot 8480, Item No.1007367
★★
1939, Presidential Issue, 4¢ Madison, horizontal coil, perf. 10 vertically (Scott 843), pair, o.g., never hinged, Extremely Fine to Superb, with 2018 P.S.E. certificate graded XF-SUP 95.

SMQ **XF-SUP 95**; $90.
Suggested Bid $37

No. 01346054 5/21/2018

Professional Stamp Experts
PO Box 539309, Henderson, NV 89053-9309
gradingmatters.com

Expert Committee

We have examined the enclosed item submitted to PSE, of which an image is shown below, and are of the opinion that:

Cat No.	Issue	Denom.	Color
Scott 843 PR USA	1939	4c	Red violet

GRADE: XF-Sup 95, Mint OGnh

"it is genuine unused, o.g., never hinged, coil pair."

For The Expert Committee

THIS CERTIFICATE IS PRINTED ON WATERMARKED PAPER AND IS NOT VALID WITHOUT WATERMARK

Sale 5342, Lot 8481, Item No.1027557
★★
1939, Presidential Issue, 4½¢ White House, horizontal coil, perf. 10 vertically (Scott 844), pair, o.g., never hinged, Very Fine to Extremely Fine, with 2025 P.S.E. certificate graded VF-XF 85.
SMQ **VF-XF 85**; $25.
Suggested Bid $20

No. 01457718 9/1/2025

Professional Stamp Experts

Southern Nevada Philatelic Research Center

5965 Harrison Dr #6 Las Vegas, NV 89120

gradingmatters.com

Expert Committee

We have examined the enclosed item submitted, of which an image is shown below, and are of the opinion that:

Cat No.	Issue	Denom.	Color
Scott 844 PR USA	1939	4½c	light gray

GRADE: VF-XF 85, Mint OGnh

"it is genuine unused, o.g., never hinged, coil pair."

For The Expert Committee

VERIFICATION OF THIS CERTIFICATE CAN BE DONE AT GRADINGMATTERS.COM

Sale 5342, Lot 8482, Item No.1027558
★★
1939, Presidential Issue, 5¢ Monroe, horizontal coil, perf. 10 vertically (Scott 845), o.g., never hinged, Extremely Fine, with 2025 P.S.E. certificate graded XF 90. SMQ **XF 90**; $35.
Suggested Bid $28

No. 01457719 9/1/2025

Professional Stamp Experts

Southern Nevada Philatelic Research Center

5965 Harrison Dr #6 Las Vegas, NV 89120

gradingmatters.com

Expert Committee

We have examined the enclosed item submitted, of which an image is shown below, and are of the opinion that:

Cat No.	Issue	Denom.	Color
Scott 845 USA	1939	5c	Bright blue

GRADE: XF 90, Mint OGnh

"it is genuine unused, o.g., never hinged."

For The Expert Committee

VERIFICATION OF THIS CERTIFICATE CAN BE DONE AT GRADINGMATTERS.COM

Sale 5342, Lot 8483, Item No.1007370
★★
1939, Presidential Issue, 10¢ Tyler, horizontal coil, perf. 10 vertically (Scott 847), joint line pair, o.g., never hinged, Extremely Fine, with 2013 P.S.E. certificate graded XF 90.
SMQ **XF 90**; $115.
Suggested Bid $60

No. 01274621 12/12/2013

Professional Stamp Experts
P.O. Box 6170, Newport Beach, CA 92658

Expert Committee

We have examined the enclosed item submitted to PSE, of which an image is shown below, and are of the opinion that:

Cat No.	Issue	Denom.	Color
Scott 847 LP USA	1939	10c	Brown red

GRADE: XF 90, Mint OGnh

"it is a genuine unused, o.g., never hinged, coil joint line pair."

For The Expert Committee

THIS CERTIFICATE IS PRINTED ON WATERMARKED PAPER AND IS NOT VALID WITHOUT WATERMARK

Sale 5342, Lot 8484, Item No.1026773
★★
1938, 3¢ Swedes and Finns (Scott 836), o.g., never hinged, Extremely Fine to Superb, with 2010 P.S.E. certificate graded XF-SUP 95.
SMQ **XF-SUP 95**; $25.
Suggested Bid $20

No. 01219491 3/30/2010

Professional Stamp Experts
P.O. Box 6170, Newport Beach, CA 92658

Expert Committee

We have examined the enclosed item submitted to PSE, of which an image is shown below, and are of the opinion that:

Cat No.	Issue	Denom.	Color
Scott 836 (USD 337)	1938	3c	Red violet

GRADE: XF-Sup 95, Mint OGnh

"it is genuine unused, o.g., never hinged."

For The Expert Committee

THIS CERTIFICATE IS PRINTED ON WATERMARKED PAPER AND IS NOT VALID WITHOUT WATERMARK

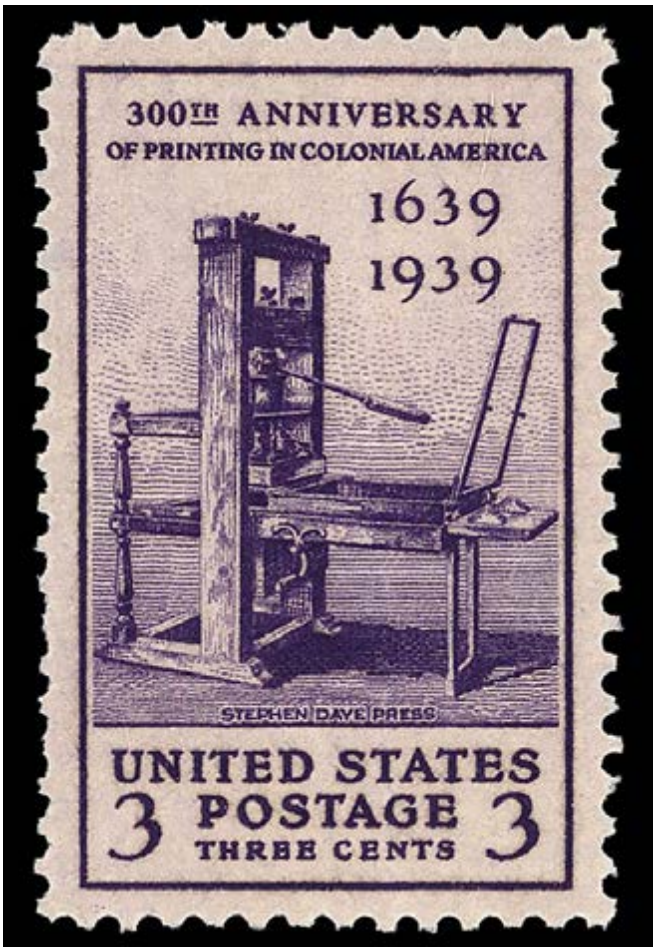

Sale 5342, Lot 8485, Item No.1025253
★★
1939, 3¢ Printing Tercentenary (Scott 857), o.g., never hinged, Superb, with 2026 P.F. certificate graded GEM 100.
SMQ **Gem 100**; $190.
Suggested Bid $155

The Philatelic Foundation

353 Lexington Avenue • Room 804
New York, NY 10016
EXPERT COMMITTEE

No. 621979
05/12/2026

We have examined the enclosed item, of which a photograph is attached, and ***described by the applicant*** as follows:

Country: UNITED STATES OF AMERICA

Cat. No.	Issue	Denom.	Color
857	1939	3¢	violet

Scott's unless otherwise specified.

UNUSED, OG

AND WE ARE OF THE OPINION THAT:

IT IS GENUINE, NEVER HINGED. * * * * * * * * *

* * * PF GRADED SUP GEM 100 * * *

621979

N 3830 81

For The Expert Committee
Chairman

Photocopies of this Certificate are not valid.

Submitted by

Sale 5342, Lot 8486, Item No. 841840
★★
1940, 1¢ Washington Irving (Scott 859), o.g., never hinged, Superb, with P.S.E. encapsulated certificate graded SUP 98.
SMQ **SUP 98**; $45.
Suggested Bid $45

Sale 5342, Lot 8487, Item No. 241800
★★
1940, 10¢ Jane Addams (Scott 878), o.g., never hinged, Superb, with **encapsulated** P.S.E. certificate graded **SUP 98**.

SMQ **SUP 98**; $45.
Suggested Bid $45

Sale 5342, Lot 8488, Item No.1027569
★★
1943, 5¢ Overrun Countries: Poland, reverse printing of flag colors (Scott 909c),
o.g., never hinged, Superb, with 2024 P.F. certificate graded SUP 98.
Suggested Bid $80

The Philatelic Foundation

353 Lexington Avenue • Room 804
New York, NY 10016
EXPERT COMMITTEE

No. 602642
04/23/2024

We have examined the enclosed item, of which a photograph is attached, and ***described by the applicant*** as follows:

Country: UNITED STATES OF AMERICA

Cat. No.	Issue	Denom.	Color
909c	1943	5¢	bl. vio, brt. red, blk.

Scott's unless otherwise specified.

UNUSED, OG

AND WE ARE OF THE OPINION THAT:

IT IS GENUINE, NEVER HINGED. * * * * * * * * *

* * * PF GRADED S 98 * * *

602642

M371244

For The Expert Committee
Chairman

Photocopies of this Certificate are not valid.

Submitted by

Sale 5342, Lot 8489, Item No.1027570
★★
1943, 5¢ Overrun Countries: Czechoslovakia (Scott 910), o.g., never hinged, Superb, with 2006 P.S.E. certificate graded SUP 98.
SMQ **SUP 98**; $35.
Suggested Bid $28

No. 01054005 6/6/2006

Professional Stamp Experts
P.O. Box 6170, Newport Beach, CA 92658

Expert Committee

We have examined the enclosed item submitted to PSE, of which an image is shown below, and are of the opinion that:

Cat #	Issue	Denom.	Color
US#910	1943	5c	Multicolored

GRADE: Superb 98, Mint OGnh

"it is genuine unused, o.g., never hinged."

For The Expert Committee

THIS CERTIFICATE IS PRINTED ON WATERMARKED PAPER AND IS NOT VALID WITHOUT WATERMARK

Sale 5342, Lot 8490, Item No.1026775
★★
1943, 5¢ Overrun Countries: Norway (Scott 911), o.g., never hinged, Superb, with photocopies of 2023, 2006 & encapsulated P.S.E. certificates all graded SUP 98.
SMQ **SUP 98**; $25.
Suggested Bid $20

PSE

No. 01082773 03/27/2023

Professional Stamp Experts

P.O. Box 539309, Henderson, NV 89053-9309

Expert Committee

We have examined the enclosed item submitted to PSE, and are of the opinion that:

Cat #	Issue	Denom.	Color
USA#911	1943	5c	Multicolored

GRADE: Superb 98, Mint OGnh

THIS CERTIFICATE IS PRINTED ON WATERMARKED PAPER AND IS NOT VALID WITHOUT WATERMARK

No. 01082773 12/08/2006

PSE

Professional Stamp Experts

P.O. Box 539309, Henderson, NV 89053-9309

Expert Committee

We have examined the enclosed item submitted to PSE,
and are of the opinion that:

Cat #	Issue	Denom.	Color
USA#911	1943	5c	Multicolored

GRADE: Superb 98, Mint OGnh

THIS CERTIFICATE IS PRINTED ON WATERMARKED PAPER AND IS NOT VALID WITHOUT WATERMARK

PSE
US#911 Multicolored
Superb 98 Mint OGnh 01082773
1943 5c

PSE
US#911 Multicolored
Superb 98 Mint OGnh 01082773
1943 5c

Sale 5342, Lot 8491, Item No.1022173
★★
1943, 5¢ Overrun Countries: Belgium (Scott 914), post office clean and fresh, o.g., never hinged, Superb, P.S.E.-slabbed graded GEM 100.
SMQ **Gem 100**; $110.
Suggested Bid $70

Sale 5342, Lot 8492, Item No.1007383
★★
1943, 5¢ Overrun Countries: France (Scott 915), o.g., never hinged, Superb, with 2006 P.S.E. certificate graded SUP 98.
SMQ **SUP 98**; $25.
Suggested Bid $13

No. 01078664 11/28/2006

Professional Stamp Experts

Southern Nevada Philatelic Research Center

5965 Harrison Dr #6 Las Vegas, NV 89120

gradingmatters.com

Expert Committee

We have examined the enclosed item submitted, of which an image is shown below, and are of the opinion that:

Cat No.	Issue	Denom.	Color
Scott 915 USA	1943	5c	Multicolored

GRADE: Superb 98, Mint OGnh

"it is a genuine unused, o.g., never hinged."

For The Expert Committee

VERIFICATION OF THIS CERTIFICATE CAN BE DONE AT GRADINGMATTERS.COM

Sale 5342, Lot 8493, Item No.1007968
★★
1946, 3¢ Merchant Marine (Scott 939), o.g., never hinged, Superb, with 2020 P.S.E. certificate graded GEM 100.
SMQ **Gem 100**; $185.
Suggested Bid $78

No. 01380168 7/20/2020

Professional Stamp Experts
PO Box 539309, Henderson, NV 89053-9309
gradingmatters.com

Expert Committee

We have examined the enclosed item submitted to PSE, of which an image is shown below, and are of the opinion that:

Cat No.	Issue	Denom.	Color
Scott 939 USA	1946	3c	Blue green

GRADE: Gem 100, Mint OGnh

"it is genuine unused, o.g., never hinged."

For The Expert Committee

THIS CERTIFICATE IS PRINTED ON WATERMARKED PAPER AND IS NOT VALID WITHOUT WATERMARK

100%

Sale 5342, Lot 8494, Item No. 999137
★★
1947, 3¢ Doctors (Scott 949), o.g., never hinged, Superb, with 2014 P.S.E. certificate graded SUP 98.
SMQ **SUP 98**; $55.
Suggested Bid $22

No. 01278901 2/20/2014

Professional Stamp Experts
P.O. Box 6170, Newport Beach, CA 92658

Expert Committee

We have examined the enclosed item submitted to PSE, of which an image is shown below, and are of the opinion that:

Cat No.	Issue	Denom.	Color
Scott 949 USA	1947	3c	Brown violet

GRADE: Superb 98, Mint OGnh

"it is genuine unused, o.g., never hinged."

For The Expert Committee

THIS CERTIFICATE IS PRINTED ON WATERMARKED PAPER AND IS NOT VALID WITHOUT WATERMARK

Sale 5342, Lot 8495, Item No. 842020
★★
1948, 3¢ U.S.-Canada Friendship (Scott 961), o.g., never hinged, Superb, with P.S.E. encapsulated certificate graded SUP 98.
SMQ **SUP 98**; $50.
Suggested Bid $50

Sale 5342, Lot 8496, Item No.1027581
★★
1948, 3¢ Salute to Youth (Scott 963), o.g., never hinged, Superb, with 2024 P.F. certificate graded SUP 98.
SMQ **SUP 98**; $80.
Suggested Bid $64

The Philatelic Foundation

353 Lexington Avenue • Room 804
New York, NY 10016
EXPERT COMMITTEE

No. 608174
12/02/2024

We have examined the enclosed item, of which a photograph is attached, and ***described by the applicant*** as follows:

Country: UNITED STATES OF AMERICA

Cat. No.	Issue	Denom.	Color
963	1948	3¢	deep blue

Scott's unless otherwise specified.

UNUSED, OG

AND WE ARE OF THE OPINION THAT:

IT IS GENUINE, NEVER HINGED. * * * * * * * * *

* * * PF GRADED S 98 * * *

608174

M364330

For The Expert Committee
Chairman

Photocopies of this Certificate are not valid.

Submitted by

Sale 5342, Lot 8497, Item No.1027583
★★
1948, 3¢ Harlan F. Stone (Scott 965), o.g., never hinged, Extremely Fine to Superb, with 2025 P.S.E. certificate graded XF-SUP 95.
SMQ **XF-SUP 95**; $45.
Suggested Bid $36

No. 01453042 4/14/2025

Professional Stamp Experts

Southern Nevada Philatelic Research Center

5965 Harrison Dr #6 Las Vegas, NV 89120

gradingmatters.com

Expert Committee

We have examined the enclosed item submitted, of which an image is shown below, and are of the opinion that:

Cat No.	Issue	Denom.	Color
Scott 965 USA	1948	3c	Bright violet

GRADE: XF-Sup 95, Mint OGnh

"it is genuine unused, o.g., never hinged."

For The Expert Committee

VERIFICATION OF THIS CERTIFICATE CAN BE DONE AT GRADINGMATTERS.COM

Sale 5342, Lot 8498, Item No.1025257
★★
1948, 3¢ Indian Centennial (Scott 972), o.g., never hinged, Superb, with 2026 P.F. certificate graded SUP 98.
SMQ **SUP 98**; $95.
Suggested Bid $76

The Philatelic Foundation

353 Lexington Avenue • Room 804
New York, NY 10016
EXPERT COMMITTEE

No. 622972
06/02/2026

We have examined the enclosed item, of which a photograph is attached, and ***described by the applicant*** as follows:

Country: UNITED STATES OF AMERICA

Cat. No.	Issue	Denom.	Color
972	1948	3¢	dark brown

Scott's unless otherwise specified.

UNUSED, OG

AND WE ARE OF THE OPINION THAT:

IT IS GENUINE, NEVER HINGED. * * * * * * * * *

* * * PF GRADED S 98 * * *

622972

N 382658

For The Expert Committee
Chairman

Photocopies of this Certificate are not valid.

Submitted by

Sale 5342, Lot 8499, Item No.1009046
★★
1948, 3¢ Gettysburg Address (Scott 978), o.g., never hinged, Extremely Fine to Superb, with 2025 P.S.A.G. certificate graded XF-SUP 95.
SMQ **XF-SUP 95**; $55.
Suggested Bid $22

No. 01459598 10/6/2025

Professional Stamp Experts

Southern Nevada Philatelic Research Center

5965 Harrison Dr #6 Las Vegas, NV 89120

gradingmatters.com

Expert Committee

We have examined the enclosed item submitted, of which an image is shown below, and are of the opinion that:

Cat No.	Issue	Denom.	Color
Scott 978 USA	1948	3c	Bright blue

GRADE: XF-Sup 95, Mint OGnh

"it is genuine unused, o.g., never hinged."

For The Expert Committee

VERIFICATION OF THIS CERTIFICATE CAN BE DONE AT GRADINGMATTERS.COM

Sale 5342, Lot 8500, Item No. 844820
★★
1950, 3¢ American Bankers Association (Scott 987), o.g., never hinged, Superb, with P.S.E. encapsulated certificate graded SUP 98.
SMQ **SUP 98**; $45.
Suggested Bid $45

Sale 5342, Lot 8501, Item No. 842039
★★
1950, 3¢ National Capital: Statue of Freedom (Scott 989), o.g., never hinged, Superb, with P.S.E. encapsulated certificate graded SUP 98.

SMQ **SUP 98**; $45.
Suggested Bid $45

Sale 5342, Lot 8502, Item No. 842048
★★
1950, 3¢ National Capital: White House (Scott 990), o.g., never hinged, Superb, with P.S.E. encapsulated certificate graded SUP 98.
SMQ **SUP 98**; $60.
Suggested Bid $60

Sale 5342, Lot 8503, Item No. 842079
★★
1950, 3¢ National Capital: Supreme Court (Scott 991), o.g., never hinged, Superb, with P.S.E. encapsulated certificate graded SUP 98.
SMQ **SUP 98**; $45.
Suggested Bid $45

Sale 5342, Lot 8504, Item No.1027591
★★
1950, 3¢ Kansas City (Scott 994), o.g., never hinged, Superb, with 2025 P.F. certificate graded SUP 98.
SMQ **SUP 98**; $110.
Suggested Bid $88

The Philatelic Foundation

353 Lexington Avenue • Room 804
New York, NY 10016
EXPERT COMMITTEE

No. 609251
01/27/2025

We have examined the enclosed item, of which a photograph is attached, and ***described by the applicant*** as follows:

Country: UNITED STATES OF AMERICA

Cat. No.	Issue	Denom.	Color
994	1950	3¢	violet

Scott's unless otherwise specified.

UNUSED, OG

AND WE ARE OF THE OPINION THAT:

IT IS GENUINE, NEVER HINGED. * * * * * * * * *

* * * PF GRADED S 98 * * *

609251

M 3622397

For The Expert Committee
Chairman

Photocopies of this Certificate are not valid.

Submitted by

Sale 5342, Lot 8505, Item No.1027592
★★
1950, 3¢ Indiana Territory (Scott 996), o.g., never hinged, Superb, with 2012 P.S.E. certificate graded SUP 98.
SMQ **SUP 98**; $85.
Suggested Bid $68

No. 01246341 2/22/2012

Professional Stamp Experts
P.O. Box 6170, Newport Beach, CA 92658

Expert Committee

We have examined the enclosed item submitted to PSE, of which an image is shown below, and are of the opinion that:

Cat No.	Issue	Denom.	Color
Scott 996	1950	3c	Bright blue

GRADE: Superb 98, Mint OGnh

"it is genuine unused, o.g., never hinged."

For The Expert Committee

THIS CERTIFICATE IS PRINTED ON WATERMARKED PAPER AND IS NOT VALID WITHOUT WATERMARK

Sale 5342, Lot 8506, Item No.1006281
★★
1951, 3¢ American Chemical Society (Scott 1002), o.g., never hinged, Superb, with 2015 P.S.E. certificate graded SUP 98.
SMQ **SUP 98**; $65.
Suggested Bid $34

No. 01297700 2/9/2015

Professional Stamp Experts
P.O. Box 6170, Newport Beach, CA 92658
gradingmatters.com

Expert Committee

We have examined the enclosed item submitted to PSE, of which an image is shown below, and are of the opinion that:

Cat No.	Issue	Denom.	Color
Scott 1002 USA	1951	3c	Violet brown

GRADE: Superb 98, Mint OGnh

"it is genuine unused, o.g., never hinged."

For The Expert Committee

THIS CERTIFICATE IS PRINTED ON WATERMARKED PAPER AND IS NOT VALID WITHOUT WATERMARK

Sale 5342, Lot 8507, Item No.1025259
★★
1951, 3¢ Battle of Brooklyn (Scott 1003), o.g., never hinged, Superb, with 2026 P.F. certificate graded SUP 98.
SMQ **SUP 98**; $70.
Suggested Bid $56

The Philatelic Foundation

353 Lexington Avenue • Room 804
New York, NY 10016
EXPERT COMMITTEE

No. 622970
06/02/2026

We have examined the enclosed item, of which a photograph is attached, and ***described by the applicant*** as follows:

Country: UNITED STATES OF AMERICA

Cat. No.	Issue	Denom.	Color
1003	1951	3¢	violet

Scott's unless otherwise specified.

UNUSED, OG

AND WE ARE OF THE OPINION THAT:

IT IS GENUINE, NEVER HINGED. * * * * * * * * *

* * * PF GRADED S 98 * * *

622970

N 382924

For The Expert Committee
Chairman

Photocopies of this Certificate are not valid.

Submitted by

Sale 5342, Lot 8508, Item No. 241830
★★
1952, 3¢ Betsy Ross (Scott 1004), o.g., never hinged, Superb, with **encapsulated** P.S.E. certificate graded **SUP 98**.
SMQ **SUP 98**; $55.
Suggested Bid $55

PSE
US#1004
Carmine rose
1952 3c
Superb 98
Mint OGnh
01111929
200TH ANNIVERSARY - THE BIRTH OF BETSY ROSS
UNITED
STATES
POSTAGE
3¢

Sale 5342, Lot 8509, Item No.1027596
★★
1952, 3¢ American Automobile Association (Scott 1007), o.g., never hinged, Superb, with 2006 P.S.E. certificate graded SUP 98.
SMQ **SUP 98**; $95.
Suggested Bid $76

No. 01052075 6/26/2006

Professional Stamp Experts
P.O. Box 6170, Newport Beach, CA 92658

Expert Committee

We have examined the enclosed item submitted to PSE, of which an image is shown below, and are of the opinion that:

Cat #	Issue	Denom.	Color
US#1007	1952	3c	Deep blue

GRADE: Superb 98, Mint OGnh

"it is genuine unused, o.g., never hinged."

W. T. Crane
For The Expert Committee

THIS CERTIFICATE IS PRINTED ON WATERMARKED PAPER AND IS NOT VALID WITHOUT WATERMARK

Sale 5342, Lot 8510, Item No.1006283
★★
1952, 3¢ Grand Coulee Dam (Scott 1009), o.g., never hinged, Superb, with 2012 P.S.E. certificate graded SUP 98.
SMQ **SUP 98**; $70.
Suggested Bid $29

No. 01254905 9/17/2012

Professional Stamp Experts
P.O. Box 6170, Newport Beach, CA 92658

Expert Committee

We have examined the enclosed item submitted to PSE, of which an image is shown below, and are of the opinion that:

Cat No.	Issue	Denom.	Color
Scott 1009	1952	3c	Blue green

GRADE: Superb 98, Mint OGnh

"it is genuine unused, o.g., never hinged."

For The Expert Committee

THIS CERTIFICATE IS PRINTED ON WATERMARKED PAPER AND IS NOT VALID WITHOUT WATERMARK

Sale 5342, Lot 8511, Item No.1014580
★★
1952, 3¢ Lafayette (Scott 1010), o.g., never hinged, Superb, with 2026 P.F. certificate graded SUP 98.
SMQ **SUP 98**; $65.
Suggested Bid $34

The Philatelic Foundation

353 Lexington Avenue • Room 804
New York, NY 10016
EXPERT COMMITTEE

No. 619444
02/11/2026

We have examined the enclosed item, of which a photograph is attached, and ***described by the applicant*** as follows:

Country: UNITED STATES OF AMERICA

Cat. No.	Issue	Denom.	Color
1010	1952	3¢	bright blue

Scott's unless otherwise specified.

UNUSED, OG

AND WE ARE OF THE OPINION THAT:

IT IS GENUINE, NEVER HINGED. * * * * * * * * *

* * * PF GRADED S 98 * * *

619444

N 387992

For The Expert Committee
Chairman

Photocopies of this Certificate are not valid.

Submitted by

Sale 5342, Lot 8512, Item No.1008039
★★
1952, 3¢ Red Cross (Scott 1016), o.g., never hinged, Superb, with 2025 P.S.E. certificate graded GEM 100.
SMQ **Gem 100**; $150.
Suggested Bid $78

No. 01454737 6/2/2025

Professional Stamp Experts

Southern Nevada Philatelic Research Center

5965 Harrison Dr #6 Las Vegas, NV 89120

gradingmatters.com

Expert Committee

We have examined the enclosed item submitted, of which an image is shown below, and are of the opinion that:

Cat No.	Issue	Denom.	Color
Scott 1016 USA	1952	3c	Deep blue & carmine

GRADE: Gem 100, Mint OGnh

"it is genuine unused, o.g., never hinged."

For The Expert Committee

VERIFICATION OF THIS CERTIFICATE CAN BE DONE AT GRADINGMATTERS.COM

Sale 5342, Lot 8513, Item No. 999199
★★
1953, 3¢ New York City (Scott 1027), o.g., never hinged, Superb, with 2014 P.S.E. certificate graded SUP 98.
SMQ **SUP 98**; $55.
Suggested Bid $22

No. 01280709 2/21/2014

Professional Stamp Experts
P.O. Box 6170, Newport Beach, CA 92658

Expert Committee

We have examined the enclosed item submitted to PSE, of which an image is shown below, and are of the opinion that:

Cat No.	Issue	Denom.	Color
Scott 1027 USA	1953	3c	Bright red violet

GRADE: Superb 98, Mint OGnh

"it is genuine unused, o.g., never hinged."

For The Expert Committee

THIS CERTIFICATE IS PRINTED ON WATERMARKED PAPER AND IS NOT VALID WITHOUT WATERMARK

Sale 5342, Lot 8514, Item No.1027600
★★
1953, 3¢ Gadsden Purchase (Scott 1028), o.g., never hinged, Superb, with 2024 P.F. certificate graded SUP 98.
SMQ **SUP 98**; $80.
Suggested Bid $64

The Philatelic Foundation

353 Lexington Avenue • Room 804
New York, NY 10016
EXPERT COMMITTEE

No. 601242
02/14/2024

We have examined the enclosed item, of which a photograph is attached, and ***described by the applicant*** as follows:

Country: UNITED STATES OF AMERICA

Cat. No.	Issue	Denom.	Color
1028	1953	3¢	copper brown

Scott's unless otherwise specified.

UNUSED, OG

AND WE ARE OF THE OPINION THAT:

IT IS GENUINE, NEVER HINGED. * * * * * * * * *

* * * PF GRADED S 98 * * *

601242

M 370621

For The Expert Committee
Chairman

Photocopies of this Certificate are not valid.

Submitted by

Sale 5342, Lot 8515, Item No. 981225
★★
1954, 3¢ Columbia University (Scott 1029), o.g., never hinged, Superb, with 2013 P.S.E. certificate graded SUP 98.
SMQ **SUP 98**; $55.
Suggested Bid $14

No. 01270728 9/30/2013

Professional Stamp Experts
P.O. Box 6170, Newport Beach, CA 92658

Expert Committee

We have examined the enclosed item submitted to PSE, of which an image is shown below, and are of the opinion that:

Cat No.	Issue	Denom.	Color
Scott 1029 USA	1954	3c	Blue

GRADE: Superb 98, Mint OGnh

"it is genuine unused, o.g., never hinged."

For The Expert Committee

THIS CERTIFICATE IS PRINTED ON WATERMARKED PAPER AND IS NOT VALID WITHOUT WATERMARK

Sale 5342, Lot 8516, Item No.1023295
★★
1954, Liberty Issue, 1¢ Washington, wet printing (Scott 1031), post office fresh and clean with near perfect centering, o.g., never hinged (natural gum bends), Extremely Fine.
Suggested Bid $10

Sale 5342, Lot 8517, Item No.1027602
★★
1954, Liberty Issue, 4¢ Lincoln, dry printing (Scott 1036a), o.g., never hinged, Extremely Fine to Superb, with 2022 P.S.E. certificate graded XF-SUP 95.

SMQ **XF-SUP 95**; $45.
Suggested Bid $36

No. 01416466 9/26/2022

Professional Stamp Experts

Southern Nevada Philatelic Research Center

5965 Harrison Dr #6 Las Vegas, NV 89120

gradingmatters.com

Expert Committee

We have examined the enclosed item submitted, of which an image is shown below, and are of the opinion that:

Cat No.	Issue	Denom.	Color
Scott 1036a USA	1954	4c	Red violet

GRADE: XF-Sup 95, Mint OGnh

"it is genuine unused, o.g., never hinged."

For The Expert Committee

VERIFICATION OF THIS CERTIFICATE CAN BE DONE AT GRADINGMATTERS.COM

Sale 5342, Lot 8518, Item No.1027604
★★
1959, Liberty Issue, 4½¢ Hermitage (Scott 1037), o.g., never hinged, Extremely Fine, with 2026 P.S.E. certificate graded XF 90.
SMQ **XF 90**; $25.
Suggested Bid $20

No. 01418143 11/15/2022

Professional Stamp Experts

Southern Nevada Philatelic Research Center

5965 Harrison Dr #6 Las Vegas, NV 89120

gradingmatters.com

Expert Committee

We have examined the enclosed item submitted, of which an image is shown below, and are of the opinion that:

Cat No.	Issue	Denom.	Color
Scott 1037 USA	1959	4½c	Blue green

GRADE: XF 90, Mint OGnh

"it is genuine unused, o.g., never hinged."

For The Expert Committee

VERIFICATION OF THIS CERTIFICATE CAN BE DONE AT GRADINGMATTERS.COM

Sale 5342, Lot 8519, Item No. 949413
★★
1956, Liberty Issue, $5 Hamilton (Scott 1053), o.g., never hinged, Very Fine to Extremely Fine.
Scott $48.
Suggested Bid $46

Sale 5342, Lot 8520, Item No.1025040
★★
1958, Liberty Issue, 4¢ Lincoln, horizontal coil, large perf. holes, dry printing (Scott 1058), strip of 4, o.g., never hinged (paper inclusion), Very Fine.
Suggested Bid $32

Sale 5342, Lot 8521, Item No.1027622

★★

1956, 3¢ Booker T. Washington (Scott 1074), o.g., never hinged, Superb, with 2024 P.F. certificate graded SUP 98.
SMQ **SUP 98**; $75.
Suggested Bid $60

The Philatelic Foundation

353 Lexington Avenue • Room 804
New York, NY 10016
EXPERT COMMITTEE

No. 605742
08/26/2024

We have examined the enclosed item, of which a photograph is attached, and ***described by the applicant*** as follows:

Country: UNITED STATES OF AMERICA

Cat. No.	Issue	Denom.	Color
1074	1956	3¢	deep blue

Scott's unless otherwise specified.

UNUSED, OG

AND WE ARE OF THE OPINION THAT:

IT IS GENUINE, NEVER HINGED. * * * * * * * * *

* * * PF GRADED S 98 * * *

605742

M 365452

For The Expert Committee
Chairman

Photocopies of this Certificate are not valid.

Submitted by

Sale 5342, Lot 8522, Item No. 842142
★★
1956, 3¢ Wildlife Conservation: Salmon (Scott 1079), o.g., never hinged, Superb, with P.S.E. encapsulated certificate graded SUP 98.
SMQ **SUP 98**; $55.
Suggested Bid $55

Sale 5342, Lot 8523, Item No.1027623
O
1956, 3¢ Wildlife Conservation: Salmon (Scott 1079), Superb, with 2024 P.F. certificate graded SUP 98.
Suggested Bid $32

The Philatelic Foundation

353 Lexington Avenue • Room 804
New York, NY 10016
EXPERT COMMITTEE

No. 608149
12/02/2024

We have examined the enclosed item, of which a photograph is attached, and ***described by the applicant*** as follows:

Country: UNITED STATES OF AMERICA

Cat. No.	Issue	Denom.	Color
1079	1956	3¢	blue green

Scott's unless otherwise specified.

USED, FDC CANCEL.

AND WE ARE OF THE OPINION THAT:

IT IS GENUINE* * * * * * * * * * * * * * * * * * *

* * * PF GRADED S 98 * * *

608149

M367448

For The Expert Committee
Chairman

Photocopies of this Certificate are not valid.

Submitted by

Sale 5342, Lot 8524, Item No.1027624
★★
1956, 3¢ Wheatland (Scott 1081), o.g., never hinged, Superb, with 2024 P.F. certificate graded SUP 98.
SMQ **SUP 98**; $65.
Suggested Bid $52

The Philatelic Foundation

353 Lexington Avenue • Room 804
New York, NY 10016
EXPERT COMMITTEE

No. 601207
02/14/2024

We have examined the enclosed item, of which a photograph is attached, and ***described by the applicant*** as follows:

Country: UNITED STATES OF AMERICA

Cat. No.	Issue	Denom.	Color
1081	1956	3¢	black brown

Scott's unless otherwise specified.

UNUSED, OG

AND WE ARE OF THE OPINION THAT:

IT IS GENUINE, NEVER HINGED. * * * * * * * * *

* * * PF GRADED S 98 * * *

601207

M 368593

For The Expert Committee
Chairman

Photocopies of this Certificate are not valid.

Submitted by

Sale 5342, Lot 8525, Item No.1027625
★★
1956, 3¢ Labor Day (Scott 1082), o.g., never hinged, Superb, with 2015 P.S.E. certificate graded SUP 98.
SMQ **SUP 98**; $60.
Suggested Bid $48

No. 01300498 5/7/2015

Professional Stamp Experts
P.O. Box 6170, Newport Beach, CA 92658
gradingmatters.com

Expert Committee

We have examined the enclosed item submitted to PSE, of which an image is shown below, and are of the opinion that:

Cat No.	Issue	Denom.	Color
Scott 1082 USA	1956	3c	Deep blue

GRADE: Superb 98, Mint OGnh

"it is genuine unused, o.g., never hinged."

For The Expert Committee

THIS CERTIFICATE IS PRINTED ON WATERMARKED PAPER AND IS NOT VALID WITHOUT WATERMARK

Sale 5342, Lot 8526, Item No. 993890
★★
1956, 3¢ Nassau Hall (Scott 1083), o.g., never hinged, Superb, with 2025 P.F. certificate graded SUP 98.
SMQ **SUP 98**; $65.
Suggested Bid $22

The Philatelic Foundation

353 Lexington Avenue • Room 804
New York, NY 10016
EXPERT COMMITTEE

No. 617316
11/18/2025

We have examined the enclosed item, of which a photograph is attached, and ***described by the applicant*** as follows:

Country: UNITED STATES OF AMERICA

Cat. No.	Issue	Denom.	Color
1083	1956	3¢	black on orange

Scott's unless otherwise specified.

UNUSED, OG

AND WE ARE OF THE OPINION THAT:

IT IS GENUINE, NEVER HINGED. * * * * * * * * *

* * * PF GRADED S 98 * * *

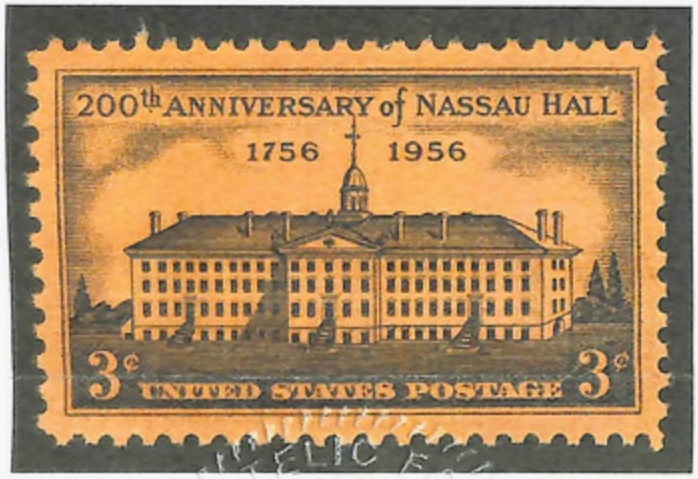

617316

N 379779

For The Expert Committee
Chairman

Photocopies of this Certificate are not valid.

Submitted by

Sale 5342, Lot 8527, Item No. 842240
★★
1956, 3¢ Children (Scott 1085), o.g., never hinged, Superb, with P.S.E. encapsulated certificate graded SUP 98.
SMQ **SUP 98**; $55.
Suggested Bid $55

Sale 5342, Lot 8528, Item No. 977164
★★
1957, 3¢ Architects (Scott 1089), o.g., never hinged, Superb, with 2025 P.F. certificate graded SUP 98.
SMQ **SUP 98**; $55.
Suggested Bid $14

The Philatelic Foundation

353 Lexington Avenue • Room 804
New York, NY 10016
EXPERT COMMITTEE

No. 614929
08/19/2025

We have examined the enclosed item, of which a photograph is attached, and ***described by the applicant*** as follows:

Country: UNITED STATES OF AMERICA

Cat. No.	Issue	Denom.	Color
1089	1957	3¢	red violet

Scott's unless otherwise specified.

UNUSED, OG

AND WE ARE OF THE OPINION THAT:

IT IS GENUINE, NEVER HINGED. * * * * * * * * *

* * * PF GRADED S 98 * * *

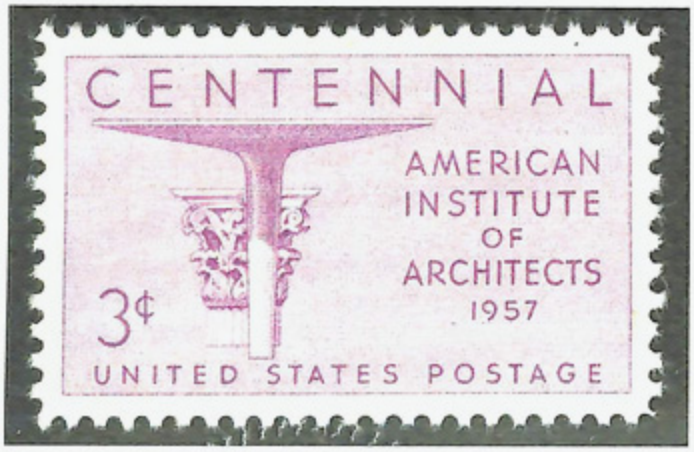

614929

N 380425

For The Expert Committee
Chairman

Photocopies of this Certificate are not valid.

Submitted by

Sale 5342, Lot 8529, Item No.1006315
★★
1957, 3¢ International Naval Review (Scott 1091), o.g., never hinged, Superb, with 2014 P.S.E. certificate graded SUP 98.
SMQ **SUP 98**; $60.
Suggested Bid $30

No. 01279664 2/21/2014

Professional Stamp Experts
P.O. Box 6170, Newport Beach, CA 92658

Expert Committee

We have examined the enclosed item submitted to PSE, of which an image is shown below, and are of the opinion that:

Cat No.	Issue	Denom.	Color
Scott 1091 USA	1957	3c	Blue green

GRADE: Superb 98, Mint OGnh

"it is genuine unused, o.g., never hinged."

For The Expert Committee

THIS CERTIFICATE IS PRINTED ON WATERMARKED PAPER AND IS NOT VALID WITHOUT WATERMARK

Sale 5342, Lot 8530, Item No.1027627
★★
1957, 3¢ Lafayette (Scott 1097), o.g., never hinged, Superb, with 2007 P.S.E. certificate graded SUP 98.
SMQ **SUP 98**; $60.
Suggested Bid $48

No. 01142470 9/27/2007

Professional Stamp Experts
P.O. Box 6170, Newport Beach, CA 92658

Expert Committee

We have examined the enclosed item submitted to PSE, of which an image is shown below, and are of the opinion that:

Cat No.	Issue	Denom.	Color
Scott 1097	1957	3c	Rose lake

GRADE: Superb 98, Mint OGnh

"it is genuine unused, o.g., never hinged."

For The Expert Committee

THIS CERTIFICATE IS PRINTED ON WATERMARKED PAPER AND IS NOT VALID WITHOUT WATERMARK

Sale 5342, Lot 8531, Item No. 245412
★★
1957, 3¢ Religious Freedom (Scott 1099), o.g., never hinged, Superb, with **encapsulated** P.S.E. certificate graded **SUP 98**.
SMQ **SUP 98**; $50.
Suggested Bid $50

PSE
US#1099
Black
1957 3c
Superb 98
Mint OGnh
01125314
Religious
Freedom
IN AMERICA
1657
THE FLUSHING REMONSTRANCE
1957
3¢ UNITED STATES
POSTAGE

Sale 5342, Lot 8532, Item No. 964333
★★
1958, 3¢ Minnesota Statehood (Scott 1106), o.g., never hinged, Superb, with 2025 P.F. certificate graded SUP 98.
SMQ **SUP 98**; $65.
Suggested Bid $14

The Philatelic Foundation

353 Lexington Avenue • Room 804
New York, NY 10016
EXPERT COMMITTEE

No. 609255
01/27/2025

We have examined the enclosed item, of which a photograph is attached, and ***described by the applicant*** as follows:

Country: UNITED STATES OF AMERICA

Cat. No.	Issue	Denom.	Color
1106	1958	3¢	green

Scott's unless otherwise specified.

UNUSED, OG

AND WE ARE OF THE OPINION THAT:

IT IS GENUINE, NEVER HINGED. * * * * * * * * *

* * * PF GRADED S 98 * * *

609255

M 362401

For The Expert Committee
Chairman

Photocopies of this Certificate are not valid.

Submitted by

Sale 5342, Lot 8533, Item No.1027628
★★
1958, 3¢ Mackinac Bridge (Scott 1109), o.g., never hinged, Superb, with 2025 P.F. certificate graded SUP 98.
SMQ **SUP 98**; $65.
Suggested Bid $52

The Philatelic Foundation

353 Lexington Avenue • Room 804
New York, NY 10016
EXPERT COMMITTEE

No. 609234
01/27/2025

We have examined the enclosed item, of which a photograph is attached, and ***described by the applicant*** as follows:

Country: UNITED STATES OF AMERICA

Cat. No.	Issue	Denom.	Color
1109	1958	3¢	bright greenish blue

Scott's unless otherwise specified.

UNUSED, OG

AND WE ARE OF THE OPINION THAT:

IT IS GENUINE, NEVER HINGED. * * * * * * * * *

* * * PF GRADED S 98 * * *

609234

M 362380

For The Expert Committee
Chairman

Photocopies of this Certificate are not valid.

Submitted by

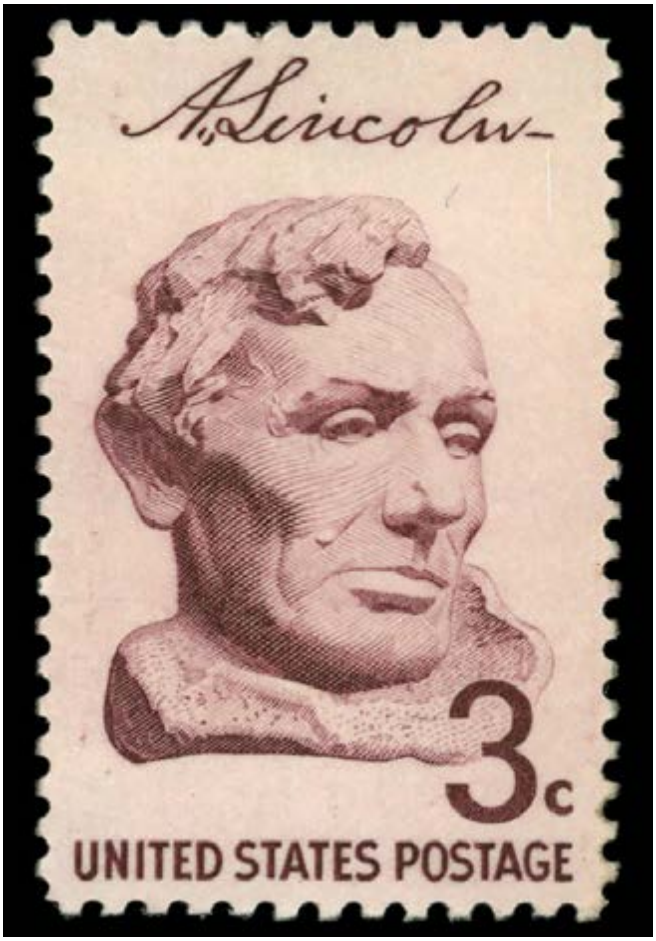

Sale 5342, Lot 8534, Item No.1027629
★★
1959, 3¢ Lincoln (Scott 1114), o.g., never hinged, Superb, with 2024 P.F. certificate graded SUP 98.
SMQ **SUP 98**; $75.
Suggested Bid $60

The Philatelic Foundation

353 Lexington Avenue • Room 804
New York, NY 10016
EXPERT COMMITTEE

No. 602793
05/06/2024

We have examined the enclosed item, of which a photograph is attached, and ***described by the applicant*** as follows:

Country: UNITED STATES OF AMERICA

Cat. No.	Issue	Denom.	Color
1114	1958	3¢	dark rose

Scott's unless otherwise specified.

UNUSED, OG

AND WE ARE OF THE OPINION THAT:

IT IS GENUINE WITH DISTURBED O.G. * * * * * * * * * * * * * *

* * * PF GRADED S 98 * * *

602793

M371107

For The Expert Committee
Chairman

Photocopies of this Certificate are not valid.

Submitted by

Sale 5342, Lot 8535, Item No.1027630

★

1958, 4¢ Freedom of the Press (Scott 1119), o.g., lightly hinged, Superb, with 2022 P.S.E. certificate graded SUP 98.
Suggested Bid $20

No. 01419018 12/6/2022

Professional Stamp Experts

Southern Nevada Philatelic Research Center

5965 Harrison Dr #6 Las Vegas, NV 89120

gradingmatters.com

Expert Committee

We have examined the enclosed item submitted, of which an image is shown below, and are of the opinion that:

Cat No.	Issue	Denom.	Color
Scott 1119 USA	1958	4c	Black

GRADE: Superb 98, Mint OGph

"it is genuine unused, o.g., previously hinged."

For The Expert Committee

VERIFICATION OF THIS CERTIFICATE CAN BE DONE AT GRADINGMATTERS.COM

Sale 5342, Lot 8536, Item No.1008122
★★
1959, 4¢ Petroleum Industry (Scott 1134), o.g., never hinged, Superb, with 2018 P.S.E. certificate graded GEM 100.
SMQ **Gem 100**; $160.
Suggested Bid $68

No. 01343206 4/5/2018

Professional Stamp Experts
PO Box 539309, Henderson, NV 89053-9309
gradingmatters.com

Expert Committee

We have examined the enclosed item submitted to PSE, of which an image is shown below, and are of the opinion that:

Cat No.	Issue	Denom.	Color
Scott 1134 USA	1959	4c	Brown

GRADE: Gem 100, Mint OGnh

"it is genuine unused, o.g., never hinged."

For The Expert Committee

THIS CERTIFICATE IS PRINTED ON WATERMARKED PAPER AND IS NOT VALID WITHOUT WATERMARK

Sale 5342, Lot 8537, Item No.1027631
★★
1960, 4¢ American Credo: Washington (Scott 1139), o.g., never hinged, Superb, with 2025 P.F. certificate graded SUP 98 XQ.
SMQ **SUP 98**; $75.
Suggested Bid $60

The Philatelic Foundation

353 Lexington Avenue • Room 804
New York, NY 10016
EXPERT COMMITTEE

No. 609225
01/27/2025

We have examined the enclosed item, of which a photograph is attached, and ***described by the applicant*** as follows:

Country: UNITED STATES OF AMERICA

Cat. No.	Issue	Denom.	Color
1139	1960	4¢	dark violet blue & carmine

Scott's unless otherwise specified.

UNUSED, OG

AND WE ARE OF THE OPINION THAT:

IT IS GENUINE, NEVER HINGED. * * * * * * * * *

* * * PF GRADED S 98 XQ * * *

609225

M 3622371

For The Expert Committee
Chairman

Photocopies of this Certificate are not valid.

Submitted by

Sale 5342, Lot 8538, Item No.1027632
★★
1960, 4¢ Champion of Liberty: Thomas Masaryk (Scott 1147), o.g., never hinged, Superb, with 2024 P.S.E. certificate graded SUP 98.
SMQ **SUP 98**; $75.
Suggested Bid $60

No. 01436967 1/29/2024

Professional Stamp Experts

Southern Nevada Philatelic Research Center

5965 Harrison Dr #6 Las Vegas, NV 89120

gradingmatters.com

Expert Committee

We have examined the enclosed item submitted, of which an image is shown below, and are of the opinion that:

Cat No.	Issue	Denom.	Color
Scott 1147 USA	1960	4c	Blue

GRADE: Superb 98, Mint OGnh

"it is genuine unused, o.g., never hinged."

For The Expert Committee

VERIFICATION OF THIS CERTIFICATE CAN BE DONE AT GRADINGMATTERS.COM

Sale 5342, Lot 8539, Item No. 999265
★★
1962, 4¢ Homestead Act (Scott 1198), o.g., never hinged, Superb, with 2014 P.S.E. certificate graded SUP 98.
SMQ **SUP 98**; $65.
Suggested Bid $27

No. 01282969 5/1/2014

Professional Stamp Experts
P.O. Box 6170, Newport Beach, CA 92658
gradingmatters.com

Expert Committee

We have examined the enclosed item submitted to PSE, of which an image is shown below, and are of the opinion that:

Cat No.	Issue	Denom.	Color
Scott 1198 USA	1962	4c	Slate

GRADE: Superb 98, Mint OGnh

"it is genuine unused, o.g., never hinged."

For The Expert Committee

THIS CERTIFICATE IS PRINTED ON WATERMARKED PAPER AND IS NOT VALID WITHOUT WATERMARK

Sale 5342, Lot 8540, Item No.1006332
★★
1962, 4¢ Apprenticeship (Scott 1201), o.g., never hinged, Superb, with 2014 P.S.E. certificate graded SUP 98.
SMQ **SUP 98**; $65.
Suggested Bid $27

No. 01282771 4/30/2014

Professional Stamp Experts
P.O. Box 6170, Newport Beach, CA 92658
gradingmatters.com

Expert Committee

We have examined the enclosed item submitted to PSE, of which an image is shown below, and are of the opinion that:

Cat No.	Issue	Denom.	Color
Scott 1201 USA	1962	4c	Black on yel bister

GRADE: Superb 98, Mint OGnh

"it is genuine unused, o.g., never hinged."

For The Expert Committee

THIS CERTIFICATE IS PRINTED ON WATERMARKED PAPER AND IS NOT VALID WITHOUT WATERMARK

Sale 5342, Lot 8541, Item No.1025047
★★
1973, 10¢ Crossed Flags, horizontal coil (Scott 1519), pair, o.g., never hinged, Fine to Very Fine.
Suggested Bid $16

Sale 5342, Lot 8542, Item No.1034276
★★
1981, 18¢ Flag & Lighthouse, horizontal coil (Scott 1891), plate number strip of 5, plate #3, o.g., never hinged, Very Fine.
Scott $550.
Suggested Bid $275

Sale 5342, Lot 8543, Item No.1034277
★★
1982, Transportation Issue, 5.9¢ Bicycle, untagged (Bureau precanceled) (Scott 1901a), plate number strip of 5, plate #5, o.g., never hinged, Very Fine to Extremely Fine.
Scott $75.
Suggested Bid $37

Sale 5342, Lot 8544, Item No.1034281
★★
1981, Transportation Issue, 9.3¢ Mail Wagon (Scott 1903), plate number strip of 5, plate #6, o.g., never hinged, Fine to Very Fine.

Scott $275.
Suggested Bid $135

Sale 5342, Lot 8545, Item No.1034288
★★
1981, Transportation Issue, 18¢ Surrey (Scott 1907), plate number strip of 5, plate #4, o.g., never hinged, Fine to Very Fine.
Scott $45.
Suggested Bid $22

Sale 5342, Lot 8546, Item No.1034305
★★
1981, Transportation Issue, 20¢ Fire Pumper (Scott 1908), plate number strip of 5, plate #2, o.g., never hinged, Fine.
Scott $400.
Suggested Bid $200

Sale 5342, Lot 8547, Item No. 932190
★★
1985, 22¢ Flag over Capitol Dome, horizontal coil, imperforate pair, wide block tagging, Electric Eye bars (Scott 2115f var.), three pairs in strip of six, miscut showing approximately one-half of flag and full bars in top selvage, o.g., never hinged, pristine and sharp, Very Fine.
Suggested Bid $105

Sale 5342, Lot 8548, Item No.1027641
★★
1988, $8.75 Eagle & Moon (Scott 2394), o.g., never hinged, Extremely Fine to Superb, with 2023 P.S.E. certificate graded XF-SUP 95.
SMQ **XF-SUP 95**; $100.
Suggested Bid $80

No. 01425557 3/22/2023

Professional Stamp Experts

Southern Nevada Philatelic Research Center

5965 Harrison Dr #6 Las Vegas, NV 89120

gradingmatters.com

Expert Committee

We have examined the enclosed item submitted, of which an image is shown below, and are of the opinion that:

Cat No.	Issue	Denom.	Color
Scott 2394 USA	1988	$8.75	Multicolored

GRADE: XF-Sup 95, Mint OGnh

"it is genuine unused, o.g., never hinged."

For The Expert Committee

VERIFICATION OF THIS CERTIFICATE CAN BE DONE AT GRADINGMATTERS.COM

Sale 5342, Lot 8549, Item No.1009172
★★
1992, 15¢ Voyages of Columbus, single from souvenir sheet (Scott 2628b), o.g., never hinged, Superb, with P.S.E. encapsulated certificate graded SUP 98.
SMQ **SUP 98**; $85.
Suggested Bid $34

Sale 5342, Lot 8550, Item No.1034292
★
1994 (32¢) Flag, "Old Glory", blue "G" and "For U.S. Addresses Only", coil (Scott 2890), plate number strip of 5, plate #A4435, o.g., barest trace of hinge (appears never hinged), Extremely Fine to Superb.
Scott $175.
Suggested Bid $86

Sale 5342, Lot 8551, Item No.1026808
★★
Airmail, 1918-23, First and Second Issues complete (Scott C1-C6), set of 6, 6¢ sulphurized, o.g., never hinged (#C4 LH), Fine to Very Fine.
Scott $627.
Suggested Bid $380

Sale 5342, Lot 8552, Item No.1026911
★
Airmail, 1918, First Issue, 6¢ to 24¢ complete (Scott C1-C3), set of 3, 6¢ sulphurized, o.g., lightly hinged (6¢ gum crease), Very Fine.
Scott $180.
Suggested Bid $110

Sale 5342, Lot 8553, Item No. 985682
★★
Airmail, 1918, 16¢ green (Scott C2), o.g., never hinged, Very Fine.
Scott $120.
Suggested Bid $32

Sale 5342, Lot 8554, Item No. 996458
★★
Airmail, 1918, 24¢ carmine rose & blue (Scott C3), Bright and clean, slow plane variety, o.g., never hinged, Fine to Very Fine.
Scott $130.
Suggested Bid $52

Sale 5342, Lot 8555, Item No. 996457
★
Airmail, 1918, 24¢ carmine rose & blue (Scott C3), Wonderfully fresh, fast plane variety, o.g., previously hinged, Very Fine to Extremely Fine.
Scott $65.
Suggested Bid $84

Sale 5342, Lot 8556, Item No. 979568
★★
Airmail, 1923, 8¢ dark green (Scott C4), o.g., never hinged, Superb.
Scott $35.
Suggested Bid $74

Sale 5342, Lot 8557, Item No.1022175
★★
Airmail, 1923, 16¢ dark blue (Scott C5), bold color on a bright clean background, o.g., never hinged, Very Fine to Extremely Fine, with 2008 P.S.E. certificate graded VF-XF 85.
SMQ **VF-XF 85**; $170.
Scott $120.
Suggested Bid $115

Sale 5342, Lot 8558, Item No. 978504
★★
Airmail, 1923, 24¢ carmine (Scott C6), o.g., never hinged, Extremely Fine.
Scott $130.
Suggested Bid $170

Sale 5342, Lot 8559, Item No.1022176
★

Airmail, 1923, 24¢ carmine (Scott C6), beautifully centered with stunning detail, o.g., previously hinged, Extremely Fine to Superb, with 2008 P.S.E. certificate graded XF-SUP 95.
SMQ **XF-SUP 95**; $160.
Scott $65.
Suggested Bid $105

Sale 5342, Lot 8560, Item No.1017743
★★ / ★ ⊞

Airmail, 1926-27, Map & Planes complete (Scott C7-C9), set of 3, plate block of 6 set, Fresh and well-centered, o.g., C8-C9 never hinged / C7 previously hinged; light gum bends and small tear at bottom selvage of C9, Fine to Very Fine.
Scott $173.
Suggested Bid $45

Sale 5342, Lot 8561, Item No. 964031
★★
Airmail, 1926, 15¢ Map & Planes (Scott C8), centered strongly with bold shade, o.g., never hinged, Superb, with 2020 P.S.E. certificate graded SUP 98.
SMQ **SUP 98**; $325.
Suggested Bid $210

No. 01376936 5/26/2020

Professional Stamp Experts
PO Box 539309, Henderson, NV 89053-9309
gradingmatters.com

Expert Committee

We have examined the enclosed item submitted to PSE, of which an image is shown below, and are of the opinion that:

Cat No.	Issue	Denom.	Color
Scott C8 USA	1926	15c	Olive brown

GRADE: Superb 98, Mint OGnh

"it is genuine unused, o.g., never hinged."

80% BIN

For The Expert Committee

THIS CERTIFICATE IS PRINTED ON WATERMARKED PAPER AND IS NOT VALID WITHOUT WATERMARK

Sale 5342, Lot 8562, Item No. 981135
★★ ⊞
Airmail, 1927, 20¢ Map & Planes (Scott C9), plate block of 6, o.g., never hinged (noticeable gum skips), Fine to Very Fine.
Scott $95.
Suggested Bid $19

Sale 5342, Lot 8563, Item No.1006446
★★
Airmail, 1927, 10¢ Lindbergh (Scott C10), Bright, crisp color, o.g., never hinged, Extremely Fine to Superb, with 2016 P.S.E. certificate graded XF-SUP 95.
SMQ **XF-SUP 95**; $115.
Suggested Bid $42

No. 01319283 8/3/2016

Professional Stamp Experts
P.O. Box 6170, Newport Beach, CA 92658
gradingmatters.com

Expert Committee

We have examined the enclosed item submitted to PSE, of which an image is shown below, and are of the opinion that:

Cat No.	Issue	Denom.	Color
Scott C10 USA	1927	10c	Dark blue

GRADE: XF-Sup 95, Mint OGnh

"it is genuine unused, o.g., never hinged."

For The Expert Committee

THIS CERTIFICATE IS PRINTED ON WATERMARKED PAPER AND IS NOT VALID WITHOUT WATERMARK

Sale 5342, Lot 8564, Item No.1027643
★★ / ★
Airmail, 1928, 5¢ Beacon (Scott C11), plate number single, o.g., stamp never hinged, hinged in selvage only, Extremely Fine to Superb, with 2015 P.S.E. certificate graded XF-SUP 95.
SMQ **XF-SUP 95**; $140.
Suggested Bid $115

No. 01308443 11/12/2015

Professional Stamp Experts
P.O. Box 6170, Newport Beach, CA 92658
gradingmatters.com

Expert Committee

We have examined the enclosed item submitted to PSE, of which an image is shown below, and are of the opinion that:

Cat No.	Issue	Denom.	Color
Scott C11 USA	1928	5c	Carmine & blue

GRADE: XF-Sup 95, Mint OGnh

"it is genuine unused, o.g., never hinged, previously hinged in the selvage only."

For The Expert Committee

THIS CERTIFICATE IS PRINTED ON WATERMARKED PAPER AND IS NOT VALID WITHOUT WATERMARK

Sale 5342, Lot 8565, Item No.1026746
★★ ⊞
Airmail, 1930, 5¢ Winged Globe, flat plate printing (Scott C12), plate block of 6, least common plate number, o.g., never hinged (gum skips), Fine to Very Fine.
Scott $180.
Suggested Bid $72

Sale 5342, Lot 8566, Item No.1026912
✉
Airmail, 1930, 65¢ Graf Zeppelin (Scott C13), on Zeppelin Postcard with South America flight cachets, Extremely Fine.
Scott $190.
Suggested Bid $155

Sale 5342, Lot 8567, Item No.1030200
★★

Airmail, 1930, $2.60 Graf Zeppelin (Scott C15), bottom margin plate number single, plate no 20090; awesome color and graphics with generous well-balanced margins, o.g., never hinged (natural gum wrinkles); staple mark or pin holes in selvage, Very Fine.
Scott $850.
Suggested Bid $500

Sale 5342, Lot 8568, Item No.1026913
★★
Airmail, 1933, 50¢ "Chicago" Zeppelin (Scott C18), o.g., never hinged, Extremely Fine to Superb, with 2019 P.S.E. certificate graded XF-SUP 95.
SMQ **XF-SUP 95**; $180.
Suggested Bid $145

No. 01359542 4/15/2019

Professional Stamp Experts
PO Box 539309, Henderson, NV 89053-9309
gradingmatters.com

Expert Committee

We have examined the enclosed item submitted to PSE, of which an image is shown below, and are of the opinion that:

Cat No.	Issue	Denom.	Color
Scott C18 USA	1933	50c	Green

GRADE: XF-Sup 95, Mint OGnh

"it is genuine unused, o.g., never hinged."

For The Expert Committee

THIS CERTIFICATE IS PRINTED ON WATERMARKED PAPER AND IS NOT VALID WITHOUT WATERMARK

Sale 5342, Lot 8569, Item No.1033592
★★
Airmail, 1934, 6¢ Winged Globe (Scott C19), o.g., never hinged, Extremely Fine, with 2020 P.S.E. certificate graded XF 90.
SMQ **XF 90**; $80.
Suggested Bid $80

No. 01386055 11/16/2020

Professional Stamp Experts
PO Box 539309, Henderson, NV 89053-9309
gradingmatters.com

Expert Committee

We have examined the enclosed item submitted to PSE, of which an image is shown below, and are of the opinion that:

Cat No.	Issue	Denom.	Color
Scott C19 USA	1934	6c	Dull orange

GRADE: XF 90, Mint OGnh

"it is genuine unused, o.g., never hinged."

For The Expert Committee

THIS CERTIFICATE IS PRINTED ON WATERMARKED PAPER AND IS NOT VALID WITHOUT WATERMARK

Sale 5342, Lot 8570, Item No.1026915
★★ ⊞
Airmail, 1937, 50¢ China Clipper (Scott C22), plate block of 6, o.g., never hinged, Very Fine.
Scott $85.
Suggested Bid $34

Sale 5342, Lot 8571, Item No.1007416
★★
Airmail, 1941, 6¢ Transport (Scott C25), o.g., never hinged, Superb, with 2009 P.S.E. certificate graded SUP 98.
SMQ **SUP 98**; $125.
Suggested Bid $52

No. 01192743 1/7/2009

Professional Stamp Experts
P.O. Box 6170, Newport Beach, CA 92658

Expert Committee

We have examined the enclosed item submitted to PSE, of which an image is shown below, and are of the opinion that:

Cat No.	Issue	Denom.	Color
Scott C25	1941	6c	Carmine

GRADE: Superb 98, Mint OGnh

"it is genuine unused, o.g., never hinged."

For The Expert Committee

THIS CERTIFICATE IS PRINTED ON WATERMARKED PAPER AND IS NOT VALID WITHOUT WATERMARK

Sale 5342, Lot 8572, Item No.1007418
★★
Airmail, 1941, 10¢ Transport (Scott C27), o.g., never hinged, Superb, with 2013 P.S.E. certificate graded SUP 98.
SMQ **SUP 98**; $125.
Suggested Bid $52

No. 01263018 3/22/2013

Professional Stamp Experts
P.O. Box 6170, Newport Beach, CA 92658

Expert Committee

We have examined the enclosed item submitted to PSE, of which an image is shown below, and are of the opinion that:

Cat No.	Issue	Denom.	Color
Scott C27	1941	10c	Violet

GRADE: Superb 98, Mint OGnh

"it is genuine unused, o.g., never hinged."

For The Expert Committee

THIS CERTIFICATE IS PRINTED ON WATERMARKED PAPER AND IS NOT VALID WITHOUT WATERMARK

Sale 5342, Lot 8573, Item No.1027644
★★
Airmail, 1941, 20¢ Transport (Scott C29), o.g., never hinged, Superb, with 2022 P.S.E. certificate graded SUP 98.
SMQ **SUP 98**; $145.
Suggested Bid $120

No. 01417501 10/31/2022

Professional Stamp Experts

Southern Nevada Philatelic Research Center

5965 Harrison Dr #6 Las Vegas, NV 89120

gradingmatters.com

Expert Committee

We have examined the enclosed item submitted, of which an image is shown below, and are of the opinion that:

Cat No.	Issue	Denom.	Color
Scott C29 USA	1941	20c	Bright green

GRADE: Superb 98, Mint OGnh

"it is genuine unused, o.g., never hinged."

For The Expert Committee

VERIFICATION OF THIS CERTIFICATE CAN BE DONE AT GRADINGMATTERS.COM

Sale 5342, Lot 8574, Item No.1027646
★★
Airmail, 1946, 5¢ DC-4 Skymaster (Scott C32), o.g., never hinged, Superb, with 2023 P.S.E. certificate graded SUP 98.
SMQ **SUP 98**; $125.
Suggested Bid $100

No. 01432103 9/19/2023

Professional Stamp Experts

Southern Nevada Philatelic Research Center

5965 Harrison Dr #6 Las Vegas, NV 89120

gradingmatters.com

Expert Committee

We have examined the enclosed item submitted, of which an image is shown below, and are of the opinion that:

Cat No.	Issue	Denom.	Color
Scott C32 USA	1946	5c	Carmine

GRADE: Superb 98, Mint OGnh

"it is genuine unused, o.g., never hinged."

For The Expert Committee

VERIFICATION OF THIS CERTIFICATE CAN BE DONE AT GRADINGMATTERS.COM

Sale 5342, Lot 8575, Item No.1026777
★★
Airmail, 1947, 10¢ Pan-American Building (Scott C34), plate number single, o.g., never hinged, Superb, with 2011 P.S.E. certificate graded SUP 98.
SMQ **SUP 98**; $70.
Suggested Bid $56

No. 01236244 5/12/2011

Professional Stamp Experts
P.O. Box 6170, Newport Beach, CA 92658

Expert Committee

We have examined the enclosed item submitted to PSE, of which an image is shown below, and are of the opinion that:

Cat No.	Issue	Denom.	Color
Scott C34	1947	10c	Black

GRADE: Superb 98, Mint OGnh

"it is genuine unused, o.g., never hinged."

For The Expert Committee

THIS CERTIFICATE IS PRINTED ON WATERMARKED PAPER AND IS NOT VALID WITHOUT WATERMARK

Sale 5342, Lot 8576, Item No.1027647

★

Airmail, 1947, 10¢ Pan-American Building (Scott C34), o.g., lightly hinged, Superb, with 2014 P.S.E. certificate graded SUP 98.
Suggested Bid $24

No. 01282906 5/1/2014

Professional Stamp Experts
P.O. Box 6170, Newport Beach, CA 92658
gradingmatters.com

Expert Committee

We have examined the enclosed item submitted to PSE, of which an image is shown below, and are of the opinion that:

Cat No.	Issue	Denom.	Color
Scott C34 USA	1947	10c	Black

GRADE: Superb 98, Mint OGph

"it is genuine unused, o.g., previously hinged."

For The Expert Committee

THIS CERTIFICATE IS PRINTED ON WATERMARKED PAPER AND IS NOT VALID WITHOUT WATERMARK

Sale 5342, Lot 8577, Item No.1027648

★

Airmail, 1947, 25¢ San Francisco Bay Bridge (Scott C36), o.g., invisibly hinged, Superb, with 2009 P.S.E. certificate graded SUP 98.
Suggested Bid $24

No. 01207600 8/13/2009

Professional Stamp Experts
P.O. Box 6170, Newport Beach, CA 92658

Expert Committee

We have examined the enclosed item submitted to PSE, of which an image is shown below, and are of the opinion that:

Cat No.	Issue	Denom.	Color
Scott C36	1947	25c	Blue

GRADE: Superb 98, Mint OGph

"it is genuine unused, o.g., previously hinged."

For The Expert Committee

THIS CERTIFICATE IS PRINTED ON WATERMARKED PAPER AND IS NOT VALID WITHOUT WATERMARK

Sale 5342, Lot 8578, Item No.1027650
★★
Airmail, 1949, 6¢ Alexandria Bicentennial (Scott C40), o.g., never hinged, Superb, with 2017 P.S.E. certificate graded SUP 98.
SMQ **SUP 98**; $55.
Suggested Bid $43

No. 01329584 2/27/2017

Professional Stamp Experts
P.O. Box 6170, Newport Beach, CA 92658
gradingmatters.com

Expert Committee

We have examined the enclosed item submitted to PSE, of which an image is shown below, and are of the opinion that:

Cat No.	Issue	Denom.	Color
Scott C40 USA	1949	6c	Carmine

GRADE: Superb 98, Mint OGnh

"it is genuine unused, o.g., never hinged."

For The Expert Committee

THIS CERTIFICATE IS PRINTED ON WATERMARKED PAPER AND IS NOT VALID WITHOUT WATERMARK

Sale 5342, Lot 8579, Item No.1027653
★★
Airmail, 1957, 6¢ Air Force (Scott C49), o.g., never hinged, Superb, with 2013 P.S.E. certificate graded SUP 98.
SMQ **SUP 98**; $60.
Suggested Bid $48

No. 01270745 9/18/2013

Professional Stamp Experts
P.O. Box 6170, Newport Beach, CA 92658

Expert Committee

We have examined the enclosed item submitted to PSE, of which an image is shown below, and are of the opinion that:

Cat No.	Issue	Denom.	Color
Scott C49 USA	1957	6c	Blue

GRADE: Superb 98, Mint OGnh

"it is genuine unused, o.g., never hinged."

For The Expert Committee

THIS CERTIFICATE IS PRINTED ON WATERMARKED PAPER AND IS NOT VALID WITHOUT WATERMARK

Sale 5342, Lot 8580, Item No.1027656
★★
Airmail, 1959, 7¢ Hawaii Statehood (Scott C55), o.g., never hinged, Extremely Fine to Superb, with 2010 P.S.E. certificate graded XF-SUP 95.
SMQ **XF-SUP 95**; $25.
Suggested Bid $20

No. 01216892 2/10/2010

Professional Stamp Experts
P.O. Box 6170, Newport Beach, CA 92658

Expert Committee

We have examined the enclosed item submitted to PSE, of which an image is shown below, and are of the opinion that:

Cat No.	Issue	Denom.	Color
Scott C55	1959	7c	Rose red

GRADE: XF-Sup 95, Mint OGnh

"it is genuine unused, o.g., never hinged."

For The Expert Committee

THIS CERTIFICATE IS PRINTED ON WATERMARKED PAPER AND IS NOT VALID WITHOUT WATERMARK

Sale 5342, Lot 8581, Item No.1010129
★★
Airmail, 1960, 10¢ Liberty Bell (Scott C57), plate number single, o.g., never hinged, Superb, with 2014 P.S.E. certificate graded GEM 100.
SMQ **Gem 100**; $200.
Suggested Bid $84

No. 01290655 9/26/2014

Professional Stamp Experts
P.O. Box 6170, Newport Beach, CA 92658
gradingmatters.com

Expert Committee

We have examined the enclosed item submitted to PSE, of which an image is shown below, and are of the opinion that:

Cat No.	Issue	Denom.	Color
Scott C57 USA	1960	10c	Black & green

GRADE: Gem 100, Mint OGnh

"it is genuine unused, o.g., never hinged."

SMQ
$200.00 | 240.00

For The Expert Committee

THIS CERTIFICATE IS PRINTED ON WATERMARKED PAPER AND IS NOT VALID WITHOUT WATERMARK

Sale 5342, Lot 8582, Item No.1027660
★★
Airmail, 1963, 6¢ Eagle (Scott C67), o.g., never hinged, Extremely Fine to Superb, with 2007 P.S.E. certificate graded XF-SUP 95.
SMQ **XF-SUP 95**; $30.
Suggested Bid $24

No. 01134404 8/22/2007

Professional Stamp Experts
P.O. Box 6170, Newport Beach, CA 92658

Expert Committee

We have examined the enclosed item submitted to PSE, of which an image is shown below, and are of the opinion that:

Cat #	Issue	Denom.	Color
US#C67	1963	6c	Red

GRADE: XF-Sup 95, Mint OGnh

"it is genuine unused, o.g., never hinged."

For The Expert Committee

THIS CERTIFICATE IS PRINTED ON WATERMARKED PAPER AND IS NOT VALID WITHOUT WATERMARK

Sale 5342, Lot 8583, Item No.1027661
★★
Airmail, 1964, 8¢ Goddard (Scott C69), o.g., never hinged, Extremely Fine to Superb, with 2007 P.S.E. certificate graded XF-SUP 95.
SMQ **XF-SUP 95**; $25.
Suggested Bid $20

No. 01092770 2/13/2007

Professional Stamp Experts
P.O. Box 6170, Newport Beach, CA 92658

Expert Committee

We have examined the enclosed item submitted to PSE, of which an image is shown below, and are of the opinion that:

Cat #	Issue	Denom.	Color
US#C69	1964	8c	Blue, red & bister

GRADE: XF-Sup 95, Mint OGnh

"it is genuine unused, o.g., never hinged."

For The Expert Committee

THIS CERTIFICATE IS PRINTED ON WATERMARKED PAPER AND IS NOT VALID WITHOUT WATERMARK

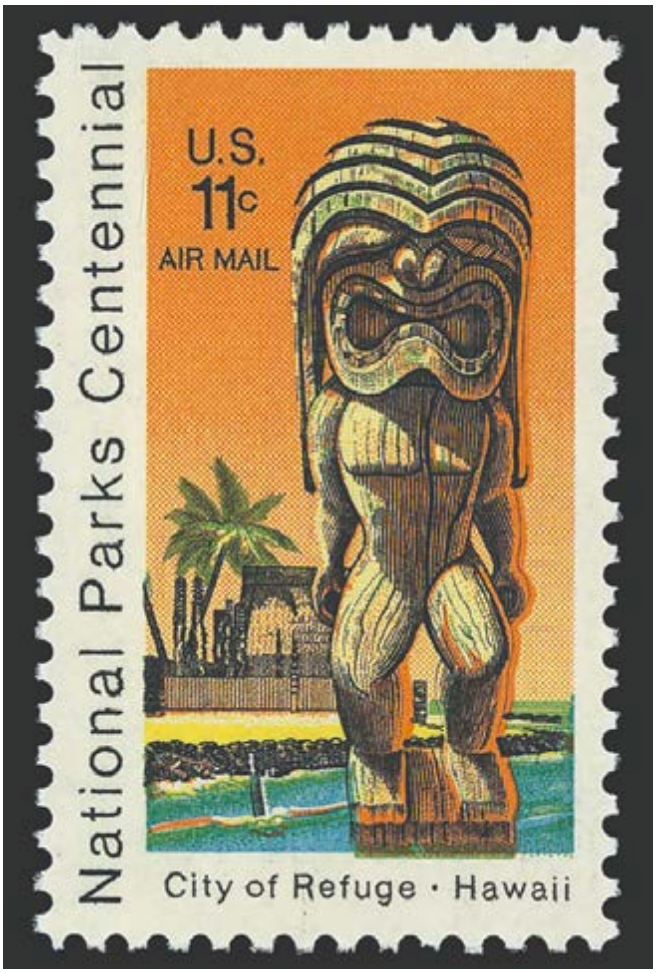

Sale 5342, Lot 8584, Item No.1026779
★★
Airmail, 1972, 11¢ City of Refuge (Scott C84), o.g., never hinged, Superb, with 2014 P.S.E. certificate graded SUP 98.
SMQ **SUP 98**; $45.
Suggested Bid $36

No. 01277647 1/29/2014

Professional Stamp Experts
P.O. Box 6170, Newport Beach, CA 92658

Expert Committee

We have examined the enclosed item submitted to PSE, of which an image is shown below, and are of the opinion that:

Cat No.	Issue	Denom.	Color
Scott C84 USA	1972	11c	Orange & multicolored

GRADE: Superb 98, Mint OGnh

"it is genuine unused, o.g., never hinged."

For The Expert Committee

THIS CERTIFICATE IS PRINTED ON WATERMARKED PAPER AND IS NOT VALID WITHOUT WATERMARK

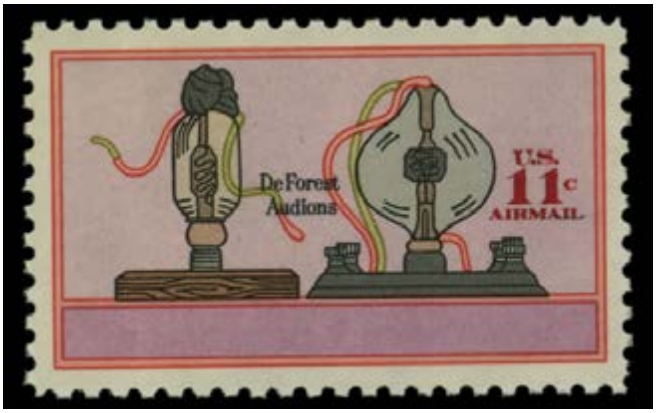

Sale 5342, Lot 8585, Item No.1025083
★★
Airmail, 1973, 11¢ Progress in Electronics (Scott C86), dramatic color shift, o.g., never hinged, Extremely Fine.
Suggested Bid $64

Sale 5342, Lot 8586, Item No.1027664
★★
Airmail, 1989, 45¢ Pre-Columbian (Scott C121), o.g., never hinged, Extremely Fine to Superb, with 2008 P.S.E. certificate graded XF-SUP 95.
SMQ **XF-SUP 95**; $25.
Suggested Bid $20

No. 01174158 5/9/2008

Professional Stamp Experts
P.O. Box 6170, Newport Beach, CA 92658

Expert Committee

We have examined the enclosed item submitted to PSE, of which an image is shown below, and are of the opinion that:

Cat #	Issue	Denom.	Color
US#C121	1989	45c	Multicolored

GRADE: XF-Sup 95, Mint OGnh

"it is genuine unused, o.g., never hinged."

For The Expert Committee

THIS CERTIFICATE IS PRINTED ON WATERMARKED PAPER AND IS NOT VALID WITHOUT WATERMARK

Sale 5342, Lot 8587, Item No.1027666
★★
Airmail, 2006, 84¢ Yosemite (Scott C141), o.g., never hinged, Extremely Fine to Superb, with 2021 P.S.E. certificate graded XF-SUP 95.
SMQ **XF-SUP 95**; $40.
Suggested Bid $32

No. 01393433 4/27/2021

Professional Stamp Experts
PO Box 539309, Henderson, NV 89053-9309
gradingmatters.com

Expert Committee

We have examined the enclosed item submitted to PSE, of which an image is shown below, and are of the opinion that:

Cat No.	Issue	Denom.	Color
Scott C141 USA	2006	84c	Multicolored

GRADE: XF-Sup 95, Mint OGnh

"it is genuine unused, o.g., never hinged."

For The Expert Committee

THIS CERTIFICATE IS PRINTED ON WATERMARKED PAPER AND IS NOT VALID WITHOUT WATERMARK

Sale 5342, Lot 8588, Item No.1033593
★★
Special Delivery, 1908, 10¢ green (Scott E7), single with part imprint, o.g., never hinged, Very Fine to Extremely Fine.
Scott $140.
Suggested Bid $210

Sale 5342, Lot 8589, Item No. 988198
★
Special Delivery, 1914, 10¢ ultramarine (Scott E9), o.g., lightly hinged, Fine, with 2025 P.S.E. certificate graded F 70.
SMQ **F 70**; $90.
Suggested Bid $24

No. 01459956 11/18/2025

Professional Stamp Experts

Southern Nevada Philatelic Research Center

5965 Harrison Dr #6 Las Vegas, NV 89120

gradingmatters.com

Expert Committee

We have examined the enclosed item submitted, of which an image is shown below, and are of the opinion that:

Cat No.	Issue	Denom.	Color
Scott E9 USA	1914	10c	Ultramarine

GRADE: F 70, Mint OGph

"it is genuine unused, o.g., previously hinged."

For The Expert Committee

VERIFICATION OF THIS CERTIFICATE CAN BE DONE AT GRADINGMATTERS.COM

Sale 5342, Lot 8590, Item No.1026917
★★
Special Delivery, 1922, 10¢ deep ultramarine (Scott E12a), o.g., never hinged, Very Fine to Extremely Fine, with photocopy of 2004 A.P.E.X. certificate for pair. Scott $130.
Suggested Bid $160

American Philatelic Society

Expert Committee Report

Members of the American Philatelic Expertizing Service have examined the item submitted and it is their opinion that it is:

United States, Scott No. E12a, deep ultramarine, unused vertical pair, full original gum, never hinged, genuine in all respects.

Robert E Lamb
(APEX Authorized Signature)

No. **159983**

C. Mercinos
(Administrator Signature)

Date: **12/3/2004**

The American Philatelic Expertizing Service
100 Match Factory Place, Bellefonte, PA 16823 USA
Phone: 814-933-3803 • Fax: 814-933-6128
Website: www.stamps.org

apex

A Service of the APS Since 1903

Sale 5342, Lot 8591, Item No. 989024
★★
Special Delivery, 1925, 15¢ deep orange (Scott E13), o.g., never hinged, Fine to Very Fine.
Scott $75.
Suggested Bid $29

Sale 5342, Lot 8592, Item No. 929951
★
Special Delivery, 1925, 15¢ deep orange (Scott E13), o.g., lightly hinged, Extremely Fine.
Scott $40.
Suggested Bid $10

Sale 5342, Lot 8593, Item No.1027669

★★

Special Delivery, 1957, 30¢ lake (Scott E21), o.g., never hinged, Extremely Fine to Superb, with 2007 P.S.E. certificate graded XF-SUP 95.
SMQ **XF-SUP 95**; $25.
Suggested Bid $20

No. 01086333 1/9/2007

Professional Stamp Experts
P.O. Box 6170, Newport Beach, CA 92658

Expert Committee

We have examined the enclosed item submitted to PSE, of which an image is shown below, and are of the opinion that:

Cat #	Issue	Denom.	Color
US#E21	1957	30c	Lake

GRADE: XF-Sup 95, Mint OGnh

"it is genuine unused, o.g., never hinged."

For The Expert Committee

THIS CERTIFICATE IS PRINTED ON WATERMARKED PAPER AND IS NOT VALID WITHOUT WATERMARK

Sale 5342, Lot 8594, Item No.1021485
★★
Postage Due, 1894, 1¢ deep claret (Scott J31), o.g., never hinged, an appealing stamp with luxuriant color crisply printed on like-new paper, nearly Very Fine, with 2006 P.S.E. certificate for block of four, this position 2.
Scott $260.
Suggested Bid $96

No. 01031873 1/25/2006

Professional Stamp Experts
P.O. Box 6170, Newport Beach, CA 92658

Expert Committee

We have examined the enclosed item submitted to PSE, of which an image is shown below, and are of the opinion that:

Cat #	Issue	Denom.	Color
US#J31	1894	1c	Claret

"it is a genuine unused, o.g., never hinged, bottom margin block of four, with two creases at the top left of the top left stamp."

For The Expert Committee

THIS CERTIFICATE IS PRINTED ON WATERMARKED PAPER AND IS NOT VALID WITHOUT WATERMARK

Sale 5342, Lot 8595, Item No. 949454

★★ ⊞

Postage Due, 1930, $1 scarlet (Scott J77a), block of 4, o.g., never hinged (2 stamps with gum skip); 1 stamp with long tear at top, Fine to Very Fine.
Scott $220.
Suggested Bid $24

Sale 5342, Lot 8596, Item No.1026809
★★ ⊞
Postage Due, 1956, $1 scarlet (Scott J87), block of 10, o.g., never hinged, Fine to Very Fine.
Scott $525.
Suggested Bid $210

Sale 5342, Lot 8597, Item No. 996462
O
Offices in China, 1919, 2¢ on 1¢ green (Scott K1), Evenly spaced margins, Extremely Fine, with 2007 P.S.E. certificate graded XF 90.
SMQ **XF 90**; $200.
Suggested Bid $62

The Philatelic Foundation

70 West 40th Street • 15th Floor
New York, NY 10018
EXPERT COMMITTEE

No. 457349
10/22/2007

We have examined the enclosed item, of which a photograph is attached, and ***described by the applicant*** as follows:

Country: U.S. POSTAL AGENCY IN CHINA

Cat. No.	Issue	Denom.	Color
K1	1919	2¢ on 1¢	green

Scott's unless otherwise specified.

USED,

AND WE ARE OF THE OPINION THAT:

IT IS GENUINE* * * * * * * * * * * * * * * * * * *

* * * PF GRADED XF 90 * * *

457349

F 181937

For The Expert Committee
Chairman

Photocopies of this Certificate are not valid.

Submitted by ALBERT BROWN

Sale 5342, Lot 8598, Item No. 996498
★★
Offices in China, 1919, 18¢ on 9¢ salmon red (Scott K9), Remarkably even margins, o.g., never hinged, Very Fine to Extremely Fine, with P.S.E. encapsulated certificate graded VF-XF 85.
SMQ **VF-XF 85**; $270.
Suggested Bid $84

Sale 5342, Lot 8599, Item No.1024055
★★
Offices in China, 1922, 2¢ on 1¢ green (Scott K17), pleasant example with deep dark color, o.g., never hinged, Fine.
Scott $225.
Suggested Bid $60

Sale 5342, Lot 8600, Item No.1033280
★
Offices in China, 1922, 4¢ on 2¢ carmine (Scott K18), disturbed o.g., Fine to Very Fine.

Scott $100.
Suggested Bid $50

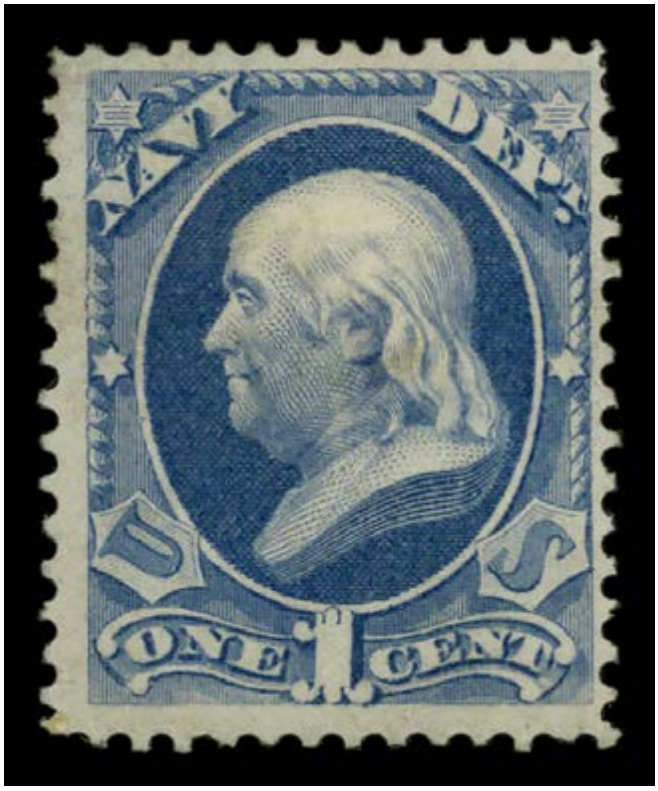

Sale 5342, Lot 8601, Item No.1033604
★
Navy Dept., 1873, 15¢ ultramarine (Scott O42), o.g., heavy hinge remnant, Fine to Very Fine.
Scott $160.
Suggested Bid $80

Sale 5342, Lot 8602, Item No.1026810
★★ ⊞
Interior Dept., 1879, 2¢ vermilion (Scott O97), block of 4, o.g., never hinged, Fine.
Scott $70.
Suggested Bid $28

Sale 5342, Lot 8603, Item No.1026811
★★
Official Mail, 1985 (22¢) (domestic letter rate D) coil, plate #1 (Scott O139), plate number strips of 3, lot of 12, o.g., never hinged, Very Fine to Extremely Fine.
Scott $180.
Suggested Bid $72

Sale 5342, Lot 8604, Item No.1034310
★★
Parcel Post, 1913, 5¢ Mail Train (Scott Q5), o.g., never hinged, Very Fine to Extremely Fine.
Scott $63.
Suggested Bid $94

Sale 5342, Lot 8605, Item No.1026813
★
Parcel Post, 1913, 75¢ Harvesting (Scott Q11), o.g., lightly hinged, Extremely Fine.
Scott $85.
Suggested Bid $100

Sale 5342, Lot 8606, Item No. 970502
★★
Special Handling, 1925-28, 10¢ to 25¢ complete (Scott QE1-QE4), o.g., never hinged, Extremely Fine.
Scott $57.
Suggested Bid $60

Sale 5342, Lot 8607, Item No.1006467

★★

Special Handling, 1928, 25¢ yellow green (Scott QE4a), Fresh centering balance, o.g., never hinged, Extremely Fine to Superb, with 2016 P.S.E. certificate graded XF-SUP 95.

SMQ **XF-SUP 95**; $160.

Suggested Bid $62

No. 01319285 8/3/2016

Professional Stamp Experts
P.O. Box 6170, Newport Beach, CA 92658
gradingmatters.com

Expert Committee

We have examined the enclosed item submitted to PSE, of which an image is shown below, and are of the opinion that:

Cat No.	Issue	Denom.	Color
Scott QE4a USA	1928	25c	Yellow green

GRADE: XF-Sup 95, Mint OGnh

"it is genuine unused, o.g., never hinged."

For The Expert Committee

THIS CERTIFICATE IS PRINTED ON WATERMARKED PAPER AND IS NOT VALID WITHOUT WATERMARK

Sale 5342, Lot 8608, Item No. 970591
★★
1989, 25¢-$8.75 Computer Vended Postage, Kensington MD, machine #82, 1st Day Dated, complete (Scott CVP11a-CVP15a), set of 5, o.g., never hinged, Very Fine.
Scott $58.
Suggested Bid $46

Sale 5342, Lot 8609, Item No.1034317
(★)
Carrier, 1875, 1¢ Eagle, Special Printing (Scott LO6), without gum as issued; light crease, Fine.
Scott $175.
Suggested Bid $26

Sale 5342, Lot 8610, Item No.1026956
★
Boyd's City Post, envelope, 1864, blue (Scott 20LU4), pair, without gum as issued, Superb.
Scott $350.
Suggested Bid $420

Sale 5342, Lot 8611, Item No.1026957
(★) ⊞
Pomeroy's Letter Express, 1844, 5¢ black (Scott 117L8), block of 4, without gum as issued, Fine to Very Fine.
Scott $400.
Suggested Bid $160

Sale 5342, Lot 8612, Item No.1026958
(★)
Westervelt's Post, 1863, black on lavender (Scott 144L2), without gum as issued, Superb.
Scott $40.
Suggested Bid $195

Sale 5342, Lot 8613, Item No. 967225
★
Postal Card, 1956, 2¢ FIPEX, rose pink & dark violet blue on buff (Scott UX44f), entire, o.g., never hinged, Very Fine.
Scott $100.
Suggested Bid $27

Sale 5342, Lot 8614, Item No.1034329
O
Documentary, 1940, $100 Thomas (Scott R308), manuscript cancel, Extremely Fine.
Scott $100.
Suggested Bid $150

Sale 5342, Lot 8615, Item No.1026919
O
Documentary, 1948, $60 Cobb (Scott R507), Very Fine.
Scott $75.
Suggested Bid $45

Sale 5342, Lot 8616, Item No.1026923
O
Documentary, 1954, $2.75 Gage (Scott R672), Very Fine to Extremely Fine.
Scott $55.
Suggested Bid $43

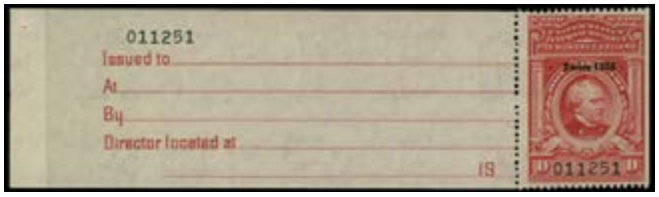

Sale 5342, Lot 8617, Item No.1026924
(★)
Documentary, 1954, $500 Dix (Scott R683), without gum as issued, Very Fine.
Scott $110.
Suggested Bid $88

Sale 5342, Lot 8618, Item No. 874460
O
Documentary, 1958, $10,000 Gresham (Scott R732), cut cancel, Extremely Fine.
Scott $55.
Suggested Bid $22

Sale 5342, Lot 8619, Item No.1026925
O
Stock Transfer, 1942, $50 Guthrie (Scott RD135), perf cancel, Very Fine.
Scott $60.
Suggested Bid $36

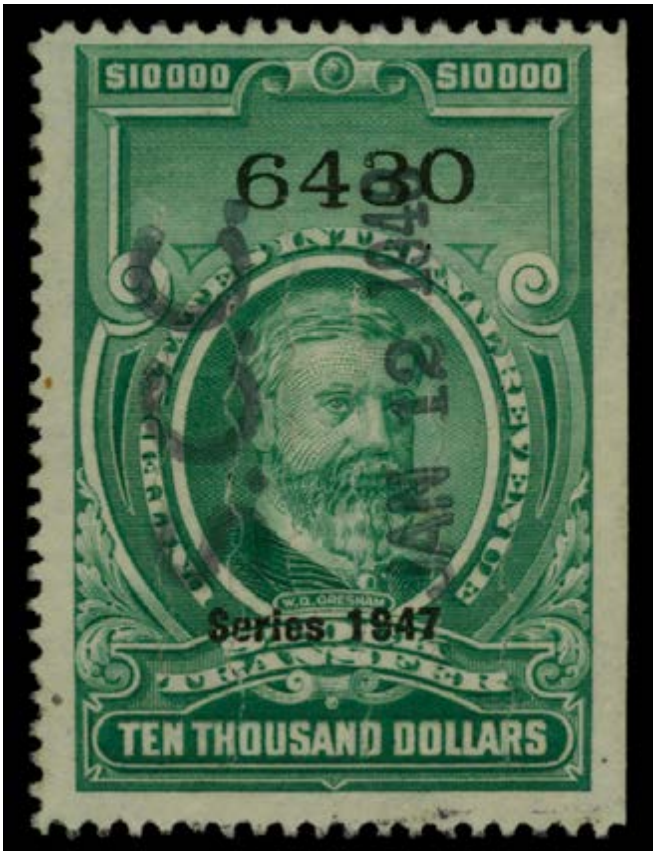

Sale 5342, Lot 8620, Item No.1026930
O
Stock Transfer, 1947, $10,000 Gresham (Scott RD260), cut cancel, Fine to Very Fine.
Scott $75.
Suggested Bid $30

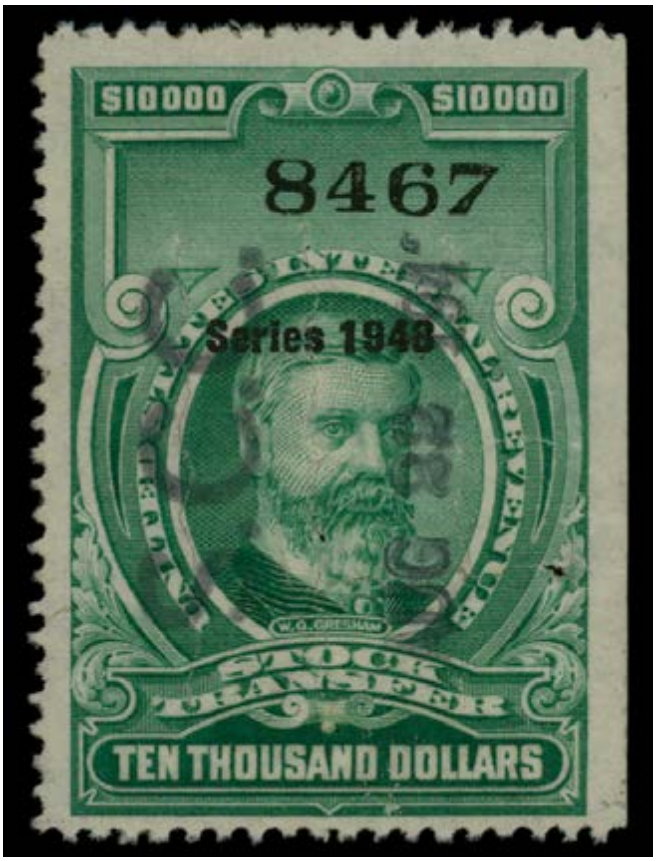

Sale 5342, Lot 8621, Item No.1026928
O
Stock Transfer, 1948, $10,000 Gresham (Scott RD286), cut cancel, Fine to Very Fine.
Scott $75.
Suggested Bid $30

Sale 5342, Lot 8622, Item No. 945777

(★) ⊞

Stock Transfer, 1950, $10 Walker (Scott RD328), block of 4, unused without gum, Very Fine.
Scott $840.
Suggested Bid $145

Sale 5342, Lot 8623, Item No. 945799
(★)
Stock Transfer, 1950, $20 Meredith (Scott RD329), unused without gum; straight edge at bottom, Very Fine.
Scott $300.
Suggested Bid $38

$1000
M
$1000
002842
UNITED STATES INTERNAL REVENUE
S.P. CHASE
STOCK
TRANSFER
Series 1950
ONE THOUSAND DOLLARS
$1000
M
$1000
002843
UNITED STATES INTERNAL REVENUE
S.P. CHASE
STOCK
TRANSFER
Series 1850
ONE THOUSAND DOLLARS
$1000
M
$1000
002844

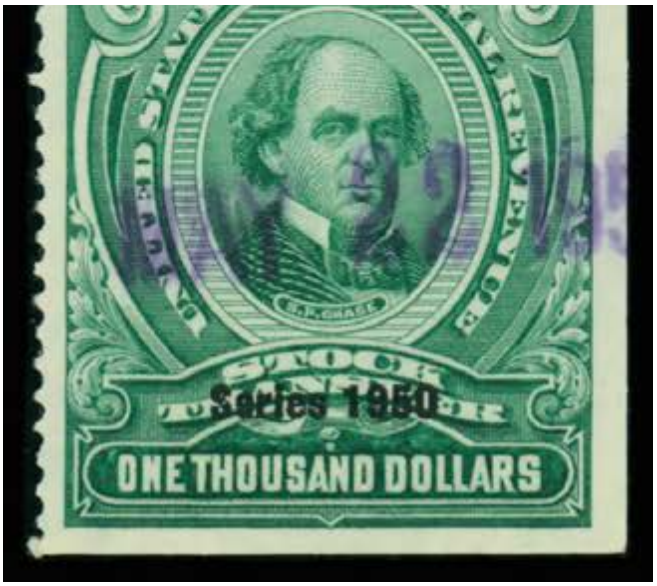

Sale 5342, Lot 8624, Item No. 877517
O
Stock Transfer, 1950, $1,000 Chase (Scott RD335), vertical strip of 3, Fine to Very Fine.
Scott $255.
Suggested Bid $62

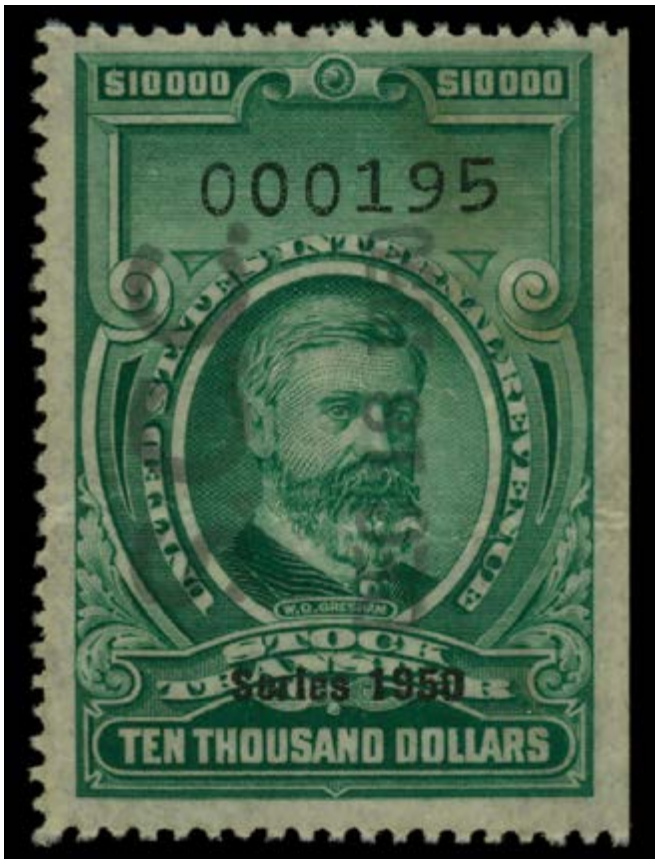

Sale 5342, Lot 8625, Item No.1026931
O
Stock Transfer, 1950, $10,000 Gresham (Scott RD338), cut cancel, Very Fine.
Scott $125.
Suggested Bid $74

Sale 5342, Lot 8626, Item No.1026933
★
Stock Transfer, 1952, 40¢ McLane (Scott RD369), o.g., lightly hinged, Very Fine to Extremely Fine.
Scott $140.
Suggested Bid $84

Sale 5342, Lot 8627, Item No.1027727
O
Wines, 1916, $20 green with adjoining tablet (Scott RE56), Extremely Fine.
Scott $60.
Suggested Bid $72

Sale 5342, Lot 8628, Item No.1027729
O
Wines, 1916, $100 green with adjoining tablet (Scott RE59), Extremely Fine.
Scott $225.
Suggested Bid $265

Sale 5342, Lot 8629, Item No. 942099
(★)
Wine Stamps, 1942-54, 1/5¢-$20.00 (Scott RE108//RE203), selection of 59 different, without gum as issued, Fine to Very Fine.
Scott $409.
Suggested Bid $92

WINES UNITED STATES INTERNAL REVENUE 24 CENTS SERIES OF 1941
WINES UNITED STATES INTERNAL REVENUE 30 CENTS SERIES OF 1941
WINES UNITED STATES INTERNAL REVENUE 33½ CENTS SERIES OF 1941
WINES UNITED STATES INTERNAL REVENUE 36 CENTS SERIES OF 1941
WINES UNITED STATES INTERNAL REVENUE 40 CENTS SERIES OF 1941
WINES UNITED STATES INTERNAL REVENUE 40 4/5 CENTS SERIES OF 1941
WINES UNITED STATES INTERNAL REVENUE 45 CENTS SERIES OF 1941
WINES UNITED STATES INTERNAL REVENUE 48 CENTS SERIES OF 1941
WINES UNITED STATES INTERNAL REVENUE 50 CENTS SERIES OF 1941
WINES UNITED STATES INTERNAL REVENUE 51 CENTS SERIES OF 1941
WINES UNITED STATES INTERNAL REVENUE 60 CENTS SERIES OF 1941
WINES UNITED STATES INTERNAL REVENUE 67 CENTS SERIES OF 1941
WINES UNITED STATES INTERNAL REVENUE 68 CENTS SERIES OF 1941
WINES UNITED STATES INTERNAL REVENUE 72 CENTS SERIES OF 1941
WINES UNITED STATES INTERNAL REVENUE 90 CENTS SERIES OF 1941
WINES UNITED STATES INTERNAL REVENUE 96 CENTS SERIES OF 1941

WINES
UNITED STATES INTERNAL REVENUE
$1.00
ONE DOLLAR
SERIES OF 1941
WINES
UNITED STATES INTERNAL REVENUE
$1.20
ONE DOLLAR AND TWENTY CENTS
SERIES OF 1941
WINES
UNITED STATES INTERNAL REVENUE
$1.44
ONE DOLLAR AND FORTY-FOUR CENTS
SERIES OF 1941
WINES
UNITED STATES INTERNAL REVENUE
$1.50¾
ONE DOLLAR FIFTY AND THREE-FOURTHS CENTS
SERIES OF 1941
WINES
UNITED STATES INTERNAL REVENUE
$1.60
ONE DOLLAR AND SIXTY CENTS
SERIES OF 1941
WINES
UNITED STATES INTERNAL REVENUE
$1.60⁴/₅
ONE DOLLAR SIXTY AND FOUR-FIFTHS CENTS
SERIES OF 1941
WINES
UNITED STATES INTERNAL REVENUE
$1.80
ONE DOLLAR AND EIGHTY CENTS
SERIES OF 1941
WINES
UNITED STATES INTERNAL REVENUE
$1.92
ONE DOLLAR AND NINETY-TWO CENTS
SERIES OF 1941
WINES
UNITED STATES INTERNAL REVENUE
$2.00
TWO DOLLARS
SERIES OF 1941
WINES
UNITED STATES INTERNAL REVENUE
$2.01
TWO DOLLARS AND ONE CENT
SERIES OF 1941
WINES
UNITED STATES INTERNAL REVENUE
$2.40
TWO DOLLARS AND FORTY CENTS
SERIES OF 1941
WINES
UNITED STATES INTERNAL REVENUE
$2.68
TWO DOLLARS AND SIXTY-EIGHT CENTS
SERIES OF 1941
WINES
UNITED STATES INTERNAL REVENUE
$3.00
THREE DOLLARS
WINES
UNITED STATES INTERNAL REVENUE
$4.08
FOUR DOLLARS AND EIGHT CENTS
WINES
UNITED STATES INTERNAL REVENUE
$7.20
SEVEN DOLLARS AND TWENTY CENTS

Sale 5342, Lot 8630, Item No. 962208

Wines, 1942, $1.92 yellow green & black (Scott RE152), full pane of 50, without gum as issued, well centered and in rich color; light toning along right edge, otherwise Very Fine, with 2020 P.S.E. certificate.
Scott $1,750 as singles.
Suggested Bid $115

No. 01373214 3/2/2020

Professional Stamp Experts
PO Box 539309, Henderson, NV 89053-9309
gradingmatters.com

Expert Committee

We have examined the enclosed item submitted to PSE, of which an image is shown below, and are of the opinion that:

Cat No.	Issue	Denom.	Color
Scott RE152 USA	1942	$1.92	Yellow Green & Black

"it is a genuine unused, no gum as issued, pane of 50, with light toning along the right edge."

For The Expert Committee

THIS CERTIFICATE IS PRINTED ON WATERMARKED PAPER AND IS NOT VALID WITHOUT WATERMARK

Sale 5342, Lot 8631, Item No. 962210

Wines, 1942, $3 yellow green & black (Scott RE154), full pane of 50, without gum as issued, sound and fresh, Fine to Very Fine, with 2020 P.S.E. certificate.
Scott $1,750 as singles.
Suggested Bid $96

No. 01373216 3/2/2020

Professional Stamp Experts
PO Box 539309, Henderson, NV 89053-9309
gradingmatters.com

Expert Committee

We have examined the enclosed item submitted to PSE, of which an image is shown below, and are of the opinion that:

Cat No.	Issue	Denom.	Color
Scott RE154 USA	1942	$3	green & black

"it is a genuine unused, no gum as issued, pane of 50."

For The Expert Committee

THIS CERTIFICATE IS PRINTED ON WATERMARKED PAPER AND IS NOT VALID WITHOUT WATERMARK

No. 01373211 3/2/2020

Professional Stamp Experts
PO Box 539309, Henderson, NV 89053-9309
gradingmatters.com

Expert Committee

We have examined the enclosed item submitted to PSE, of which an image is shown below, and are of the opinion that:

Cat No.	Issue	Denom.	Color
Scott RE195 USA	1951	$1.50¾c	yellow green & black

"it is a genuine unused, no gum as issued, pane of 50."

For The Expert Committee

THIS CERTIFICATE IS PRINTED ON WATERMARKED PAPER AND IS NOT VALID WITHOUT WATERMARK

No. 01373211 3/2/2020

Professional Stamp Experts
PO Box 539309, Henderson, NV 89053-9309
gradingmatters.com

Expert Committee

We have examined the enclosed item submitted to PSE, of which an image is shown below, and are of the opinion that:

Cat No.	Issue	Denom.	Color
Scott RE195 USA	1951	$1.50¾c	yellow green & black

"it is a genuine unused, no gum as issued, pane of 50."

For The Expert Committee

THIS CERTIFICATE IS PRINTED ON WATERMARKED PAPER AND IS NOT VALID WITHOUT WATERMARK

Sale 5342, Lot 8632, Item No. 962213

(★) ⊞

Wines, 1951, $1.503/4¢ yellow green & black (Scott RE195), full pane of 50, without gum as issued, fresh with clean impression, Fine to Very Fine, with 2020 P.S.E. certificate.
Scott $875 as singles.
Suggested Bid $54

No. 01373211 3/2/2020

Professional Stamp Experts
PO Box 539309, Henderson, NV 89053-9309
gradingmatters.com

Expert Committee

We have examined the enclosed item submitted to PSE, of which an image is shown below, and are of the opinion that:

Cat No.	Issue	Denom.	Color
Scott RE195 USA	1951	$1.50¾c	yellow green & black

"it is a genuine unused, no gum as issued, pane of 50."

For The Expert Committee

THIS CERTIFICATE IS PRINTED ON WATERMARKED PAPER AND IS NOT VALID WITHOUT WATERMARK

Sale 5342, Lot 8633, Item No.1026937
★★ ⊞
Silver Tax, 1934, 10¢ carmine rose (Scott RG7), plate block of 8, o.g., never hinged (gum skip); selvage tear, Very Fine to Extremely Fine.
Durland $250.
Suggested Bid $160

Sale 5342, Lot 8634, Item No.1026946
★★
Silver Tax, 1942, $4 gray (Scott RG98), o.g., never hinged, Very Fine to Extremely Fine.
Scott $350.
Suggested Bid $420

Sale 5342, Lot 8635, Item No. 945838
★★ ⊞
Silver Tax, 1944, $4 gray (Scott RG123), block of 4, o.g., never hinged, Fine.
Scott $600.
Suggested Bid $105

Sale 5342, Lot 8636, Item No. 945868
★★ ⊞
Silver Tax, 1944, $5 gray (Scott RG124), block of 6, o.g., never hinged, Fine.
Scott $900.
Suggested Bid $155

Sale 5342, Lot 8637, Item No. 945887
★★ ⊞
Silver Tax, 1944, $10 gray (Scott RG125), top margin straight edge block of 6, o.g., never hinged (gum skips), Fine to Very Fine.
Scott $1,350.
Suggested Bid $290

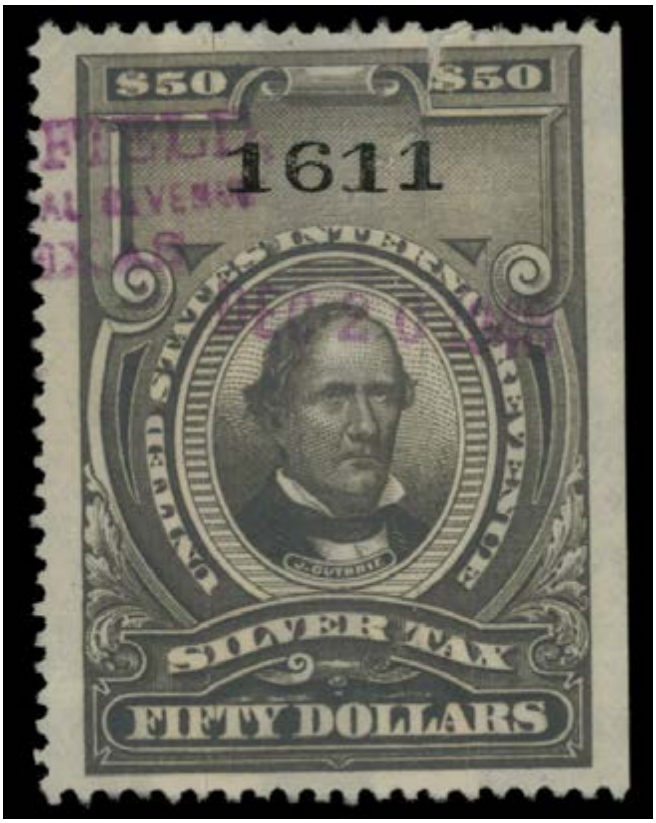

Sale 5342, Lot 8638, Item No.1026947
O
Silver Tax, 1944, $50 gray (Scott RG128), reinforced cut cancel, Very Fine.
Scott $350.
Suggested Bid $210

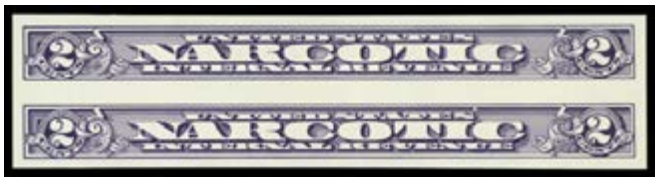

Sale 5342, Lot 8639, Item No. 931048
★★
Narcotic Tax, 1963, 2¢ violet, imperf (Scott RJA80a), vertical pair, o.g., never hinged, Extremely Fine.
Scott $350.
Suggested Bid $195

Sale 5342, Lot 8640, Item No.1034342
★★
Marihuana Tax, 1937, $5 blue (Scott RJM2), o.g., never hinged, Fine to Very Fine.
Scott $475.
Suggested Bid $350

Sale 5342, Lot 8641, Item No.1034345
★★
Marihuana Tax, 1937, $10 yellow orange (Scott RJM3), bottom margin single, o.g., never hinged, Fine.
Scott $425.
Suggested Bid $300

Sale 5342, Lot 8642, Item No.1034353
O
Park City Match Co., 1¢ green, old paper (Scott RO142a), sound without faults, Fine to Very Fine.
Scott $55.
Suggested Bid $27

Sale 5342, Lot 8643, Item No. 970520
P
Van Duzer, S.R., 6¢ black, plate proof on India (Scott RS250P3), right margin single, without gum as issued; small tear at bottom, Very Fine.
Scott $100.
Suggested Bid $24

Sale 5342, Lot 8644, Item No. 997210
★
Federal Duck Stamp, 1935, $1 Canvasbacks (Scott RW2), o.g., lightly hinged, Very Fine to Extremely Fine.
Scott $375.
Suggested Bid $120

Sale 5342, Lot 8645, Item No. 970525
★★
Federal Duck Stamp, 1936, $1 Canada Geese (Scott RW3), o.g., never hinged (minor gum skips), Fine to Very Fine.
Scott $325.
Suggested Bid $130

Sale 5342, Lot 8646, Item No.1015871
★
Federal Duck Stamp, 1936, $1 Canada Geese (Scott RW3), o.g., lightly hinged, Fine to Very Fine.
Scott $150.
Suggested Bid $60

Sale 5342, Lot 8647, Item No. 997244
★★
Federal Duck Stamp, 1937, $1 Scaup Ducks (Scott RW4), plate number single, o.g., never hinged (gum bends), Very Fine.
Scott $300.
Suggested Bid $130

Sale 5342, Lot 8648, Item No.1007461
★★
Federal Duck Stamp, 1939, $1 Green-winged Teals (Scott RW6), o.g., never hinged, Fine to Very Fine.
Scott $250.
Suggested Bid $120

Sale 5342, Lot 8649, Item No. 997259
★★
Federal Duck Stamp, 1940, $1 Black Mallards (Scott RW7), o.g., never hinged, Very Fine to Extremely Fine, with 2019 P.F. certificate graded VF-XF 85.
SMQ **VF-XF 85**; $260.
Suggested Bid $115

The Philatelic Foundation

22 East 35th Street • 4th Floor
New York, NY 10016
EXPERT COMMITTEE

No. 561015
06/24/2019

We have examined the enclosed item, of which a photograph is attached, and ***described by the applicant*** as follows:

Country: UNITED STATES OF AMERICA

Cat. No.	Issue	Denom.	Color
RW7	1940	$1.00	sepia

Scott's unless otherwise specified.

UNUSED, OG,

AND WE ARE OF THE OPINION THAT:

IT IS GENUINE, NEVER HINGED. * * * * * * * * *

* * * PF GRADED VF-XF 85 * * *

561015

J330316

For The Expert Committee
Chairman

Photocopies of this Certificate are not valid.

Submitted by

GARY POSNER

Sale 5342, Lot 8650, Item No. 997262
★★
Federal Duck Stamp, 1941, $1 Ruddy Ducks (Scott RW8), o.g., never hinged, Very Fine.
Scott $225.
Suggested Bid $145

Sale 5342, Lot 8651, Item No. 997273
★★
Federal Duck Stamp, 1942, $1 Baldpates (Scott RW9), o.g., never hinged, Very Fine, with 2001 P.F. certificate.
Scott $225.
Suggested Bid $96

The Philatelic Foundation

501 Fifth Avenue • Suite 1901
New York, NY 10017

No. 0375215
9/18/01

EXPERT COMMITTEE

We have examined the enclosed item, of which a photograph is attached, and ***described by the applicant*** as follows:

Country: UNITED STATES OF AMERICA

Cat. No.	Issue	Denom.	Color
RW9	1942	$1.00	violet brown

Scott's unless otherwise specified.

UNUSED OG

AND WE ARE OF THE OPINION THAT:

IT IS GENUINE, NEVER HINGED. * * * * * * * * *

D066393

For The Expert Committee
Chairman

Photocopies of this Certificate are not valid.

Submitted by GARY POSNER

Sale 5342, Lot 8652, Item No. 997283
★★
Federal Duck Stamp, 1944, $1 White-fronted Geese (Scott RW11), plate number single, o.g., never hinged (paper inclusion), Very Fine to Extremely Fine.
Scott $125.
Suggested Bid $78

Sale 5342, Lot 8653, Item No.1008906
★★ ⊞
Federal Duck Stamp, 1945, $1 Shoveller Ducks (Scott RW12), top left block of 6 with plate number F 157248, Bright, evenly spaced, o.g., never hinged; natural straight edge at left, Very Fine.
Scott $600 as singles.
Suggested Bid $130

Sale 5342, Lot 8654, Item No. 997290
★★
Federal Duck Stamp, 1946, $1 Redhead Ducks (Scott RW13), plate number single, o.g., never hinged, Very Fine.
Scott $50.
Suggested Bid $40

Sale 5342, Lot 8655, Item No. 997308
★★
Federal Duck Stamp, 1947, $1 Snow Geese (Scott RW14), o.g., never hinged, Extremely Fine to Superb, with 2015 P.S.E. certificate graded XF-SUP 95.
SMQ **XF-SUP 95**; $250.
Suggested Bid $200

No. 01297146 2/16/2015

Professional Stamp Experts
P.O. Box 6170, Newport Beach, CA 92658
gradingmatters.com

Expert Committee

We have examined the enclosed item submitted to PSE, of which an image is shown below, and are of the opinion that:

Cat No.	Issue	Denom.	Color
Scott RW14 USA	1947	$1	Black

GRADE: XF-Sup 95, Mint OGnh

"it is genuine unused, o.g., never hinged."

For The Expert Committee

THIS CERTIFICATE IS PRINTED ON WATERMARKED PAPER AND IS NOT VALID WITHOUT WATERMARK

Sale 5342, Lot 8656, Item No.1008845
★★ ⊞
Federal Duck Stamp, 1948, $1 Buffleheads (Scott RW15), bottom left plate block of 6 with plate number 160102, Fresh, well-centered appearance, o.g., never hinged, Very Fine to Extremely Fine.
Scott $400.
Suggested Bid $240

Sale 5342, Lot 8657, Item No. 997325
★★
Federal Duck Stamp, 1949, $2 Goldeneye Ducks (Scott RW16), corner margin single, o.g., never hinged (gum skips), Very Fine to Extremely Fine.
Scott $70.
Suggested Bid $43

Sale 5342, Lot 8658, Item No. 987605
★★
Federal Duck Stamp, 1950, $2 Trumpeter Swans (Scott RW17), plate number single, o.g., never hinged (gum bends), Fine to Very Fine.
Scott $90.
Suggested Bid $27

Sale 5342, Lot 8659, Item No. 997985
★★
Federal Duck Stamp, 1951, $2 Gadwall Ducks (Scott RW18), o.g., never hinged (gum bend), Extremely Fine, with 2009 P.S.E. certificate graded XF 90.
SMQ **XF 90**; $160.
Suggested Bid $68

No. 01194670 1/20/2009

Professional Stamp Experts
P.O. Box 6170, Newport Beach, CA 92658

Expert Committee

We have examined the enclosed item submitted to PSE, of which an image is shown below, and are of the opinion that:

Cat No.	Issue	Denom.	Color
Scott RW18	1951	$2	Gray black

GRADE: XF 90, Mint OGnh

"it is genuine unused, o.g., never hinged, with a diagonal natural gum bend."

For The Expert Committee

THIS CERTIFICATE IS PRINTED ON WATERMARKED PAPER AND IS NOT VALID WITHOUT WATERMARK

Sale 5342, Lot 8660, Item No. 991869
★★
Federal Duck Stamp, 1954, $2 Ring-necked Ducks (Scott RW21), o.g., never hinged, a beauty with solid color and clean impression, wonderfully centered on bright white paper, Extremely Fine to Superb, with 2005 P.S.E. certificate graded XF-SUP 95 as left margin single, selvage since removed.
SMQ **XF-SUP 95**; $275.
Suggested Bid $120

No. 01027675 11/22/2005

Professional Stamp Experts
P.O. Box 6170, Newport Beach, CA 92658

Expert Committee

We have examined the enclosed item submitted to PSE, of which an image is shown below, and are of the opinion that:

Cat #	Issue	Denom.	Color
US#RW21	1954	$2	Black

GRADE: XF-Sup 95, Mint OGnh

"it is a genuine unused, o.g., never hinged, left margin single."

William A. Fitte
For The Expert Committee

THIS CERTIFICATE IS PRINTED ON WATERMARKED PAPER AND IS NOT VALID WITHOUT WATERMARK

Sale 5342, Lot 8661, Item No. 994822
★★
Federal Duck Stamp, 1955, $2 Blue Geese (Scott RW22), o.g., never hinged, Extremely Fine, with 2016 P.S.E. certificate graded XF 90.
SMQ **XF 90**; $150.
Suggested Bid $120

No. 01310096 1/7/2016

Professional Stamp Experts
P.O. Box 6170, Newport Beach, CA 92658
gradingmatters.com

Expert Committee

We have examined the enclosed item submitted to PSE, of which an image is shown below, and are of the opinion that:

Cat No.	Issue	Denom.	Color
Scott RW22 USA	1955	$2	Dark blue

GRADE: XF 90, Mint OGnh

"it is genuine unused, o.g., never hinged."

For The Expert Committee

THIS CERTIFICATE IS PRINTED ON WATERMARKED PAPER AND IS NOT VALID WITHOUT WATERMARK

Sale 5342, Lot 8662, Item No. 994840
★★
Federal Duck Stamp, 1956, $2 American Merganser (Scott RW23), o.g., never hinged, Extremely Fine, with 2016 P.S.E. certificate graded XF 90.
SMQ **XF 90**; $150.
Suggested Bid $78

No. 01315503 5/17/2016

Professional Stamp Experts
P.O. Box 6170, Newport Beach, CA 92658
gradingmatters.com

Expert Committee

We have examined the enclosed item submitted to PSE, of which an image is shown below, and are of the opinion that:

Cat No.	Issue	Denom.	Color
Scott RW23 *USA*	1956	$2	Black

GRADE: XF 90, Mint OGnh

"it is genuine unused, o.g., never hinged."

For The Expert Committee

THIS CERTIFICATE IS PRINTED ON WATERMARKED PAPER AND IS NOT VALID WITHOUT WATERMARK

Sale 5342, Lot 8663, Item No. 997355
★★
Federal Duck Stamp, 1957, $2 American Eider (Scott RW24), plate number single, o.g., never hinged, Extremely Fine, with 2022 P.S.E. certificate graded XF 90.
SMQ **XF 90**; $150.
Suggested Bid $96

No. 01415219 9/8/2022

Professional Stamp Experts

Southern Nevada Philatelic Research Center

5965 Harrison Dr #6 Las Vegas, NV 89120

gradingmatters.com

Expert Committee

We have examined the enclosed item submitted, of which an image is shown below, and are of the opinion that:

Cat No.	Issue	Denom.	Color
Scott RW24 USA	1957	$2	Emerald

GRADE: XF 90, Mint OGnh

"it is genuine unused, o.g., never hinged."

For The Expert Committee

VERIFICATION OF THIS CERTIFICATE CAN BE DONE AT GRADINGMATTERS.COM

Sale 5342, Lot 8664, Item No. 997362
★★
Federal Duck Stamp, 1958, $2 Canada Geese (Scott RW25), o.g., never hinged, Extremely Fine to Superb, with 2022 P.S.E. certificate graded XF-SUP 95.
SMQ **XF-SUP 95**; $200.
Suggested Bid $160

No. 01415224 9/8/2022

Professional Stamp Experts

Southern Nevada Philatelic Research Center

5965 Harrison Dr #6 Las Vegas, NV 89120

gradingmatters.com

Expert Committee

We have examined the enclosed item submitted, of which an image is shown below, and are of the opinion that:

Cat No.	Issue	Denom.	Color
Scott RW25 USA	1958	$2	Black

GRADE: XF-Sup 95, Mint OGnh

"it is genuine unused, o.g., never hinged."

For The Expert Committee

VERIFICATION OF THIS CERTIFICATE CAN BE DONE AT GRADINGMATTERS.COM

Sale 5342, Lot 8665, Item No. 994845
★★
Federal Duck Stamp, 1959, $3 Labrador Retriever (Scott RW26), plate number single, o.g., never hinged, Very Fine to Extremely Fine.
Scott $130.
Suggested Bid $105

Sale 5342, Lot 8666, Item No. 997377
★★
Federal Duck Stamp, 1960, $3 Redhead Ducks (Scott RW27), o.g., never hinged, Extremely Fine to Superb, with 2016 P.S.E. certificate graded XF-SUP 95.
SMQ **XF-SUP 95**; $225.
Suggested Bid $180

No. 01324394 11/22/2016

Professional Stamp Experts
P.O. Box 6170, Newport Beach, CA 92658
gradingmatters.com

Expert Committee

We have examined the enclosed item submitted to PSE, of which an image is shown below, and are of the opinion that:

Cat No.	Issue	Denom.	Color
Scott RW27	*1960*	*$3*	*Multicolored*

USA

GRADE: XF-Sup 95, Mint OGnh

"it is genuine unused, o.g., never hinged."

For The Expert Committee

THIS CERTIFICATE IS PRINTED ON WATERMARKED PAPER AND IS NOT VALID WITHOUT WATERMARK

Sale 5342, Lot 8667, Item No. 994868
★★
Federal Duck Stamp, 1961, $3 Mallards (Scott RW28), o.g., never hinged, Extremely Fine, with 2020 Crowe certificate graded XF 90.
SMQ **XF 90**; $160.
Scott $95.
Suggested Bid $130

Certificate # 16,455 28 December 2020

William T. Crowe

POB 2090, Danbury, CT 06813-2090

wtcrowe@aol.com

I have examined the item illustrated below, submitted to me for an opinion and I am of the opinion that:

submitted as:

Scott Number	Denomination	Year	Color
RW 28	$3	1961	Mallard Hen & Ducklings

Hunting Permit Stamp

Grade: 90 NH – Extremely Fine

* * * *It is Genuine, Unused, with Original Gum and Never Hinged. * * *
* *

W. T. Crowe

Expertizer

Sale 5342, Lot 8668, Item No. 994859
★
Federal Duck Stamp, 1961, $3 Mallards (Scott RW28), slightly disturbed o.g., Very Fine to Extremely Fine.
Scott $95.
Suggested Bid $56

Sale 5342, Lot 8669, Item No. 985730
★★
Federal Duck Stamp, 1962, $3 Pintail Drakes (Scott RW29), plate number single, o.g., never hinged, Very Fine.
Scott $110.
Suggested Bid $45

Sale 5342, Lot 8670, Item No. 970535
★★
Federal Duck Stamp, 1963, $3 Brants (Scott RW30), o.g., never hinged, Very Fine. Scott $100.
Suggested Bid $80

Sale 5342, Lot 8671, Item No. 994930
★★
Federal Duck Stamp, 1964, $3 Nene Geese (Scott RW31), plate number single, o.g., never hinged, Extremely Fine to Superb, with 2007 P.S.E. certificate graded XF-SUP 95.
SMQ **XF-SUP 95**; $275.
Suggested Bid $145

No. 01121299 6/22/2007

Professional Stamp Experts
P.O. Box 6170, Newport Beach, CA 92658

Expert Committee

We have examined the enclosed item submitted to PSE, of which an image is shown below, and are of the opinion that:

Cat #	Issue	Denom.	Color
US#RW31	1964	$3	Multicolored

GRADE: XF-Sup 95, Mint OGnh

"it is genuine unused, o.g., never hinged."

For The Expert Committee

THIS CERTIFICATE IS PRINTED ON WATERMARKED PAPER AND IS NOT VALID WITHOUT WATERMARK

Sale 5342, Lot 8672, Item No.1007451
★★
Federal Duck Stamp, 1965, $3 Canvasback Drakes (Scott RW32), plate number single, o.g., never hinged, Superb, with 2015 P.S.E. certificate graded SUP 98.
SMQ **SUP 98**; $325.
Suggested Bid $260

No. 01299413 3/27/2015

Professional Stamp Experts
P.O. Box 6170, Newport Beach, CA 92658
gradingmatters.com

Expert Committee

We have examined the enclosed item submitted to PSE, of which an image is shown below, and are of the opinion that:

Cat No.	Issue	Denom.	Color
Scott RW32 USA	1965	$3	Multicolored

GRADE: Superb 98, Mint OGnh

"it is genuine unused, o.g., never hinged."

For The Expert Committee

THIS CERTIFICATE IS PRINTED ON WATERMARKED PAPER AND IS NOT VALID WITHOUT WATERMARK

Sale 5342, Lot 8673, Item No. 997394
★★
Federal Duck Stamp, 1966, $3 Whistling Swans (Scott RW33), o.g., never hinged, Extremely Fine.
Scott $100.
Suggested Bid $240

Sale 5342, Lot 8674, Item No.1009128
★★
Federal Duck Stamp, 1967, $3 Old Squaw Ducks (Scott RW34), o.g., never hinged, Extremely Fine, with 2017 P.S.E. certificate graded XF 90.
SMQ **XF 90**; $175.
Scott $100.
Suggested Bid $92

No. 01328653 2/9/2017

Professional Stamp Experts
P.O. Box 6170, Newport Beach, CA 92658
gradingmatters.com

Expert Committee

We have examined the enclosed item submitted to PSE, of which an image is shown below, and are of the opinion that:

Cat No.	Issue	Denom.	Color
Scott RW34 USA	1967	$3	Multicolored

GRADE: XF 90, Mint OGnh

"it is genuine unused, o.g., never hinged."

For The Expert Committee

THIS CERTIFICATE IS PRINTED ON WATERMARKED PAPER AND IS NOT VALID WITHOUT WATERMARK

Sale 5342, Lot 8675, Item No.1033650
★★
Federal Duck Stamp, 1968, $3 Hooded Mergansers (Scott RW35), o.g., never hinged, Superb, with 2016 P.S.E. certificate graded SUP 98.
SMQ **SUP 98**; $375.
Suggested Bid $370

No. 01312862 3/14/2016

Professional Stamp Experts
P.O. Box 6170, Newport Beach, CA 92658
gradingmatters.com

Expert Committee

We have examined the enclosed item submitted to PSE, of which an image is shown below, and are of the opinion that:

Cat No.	Issue	Denom.	Color
Scott RW35 USA	1968	$3	Multicolored

GRADE: Superb 98, Mint OGnh

"it is genuine unused, o.g., never hinged."

For The Expert Committee

THIS CERTIFICATE IS PRINTED ON WATERMARKED PAPER AND IS NOT VALID WITHOUT WATERMARK

Sale 5342, Lot 8676, Item No. 997419
★★
Federal Duck Stamp, 1969, $3 White-Winged Scoters (Scott RW36), plate number single, o.g., never hinged, Fine to Very Fine.
Scott $65.
Suggested Bid $38

Sale 5342, Lot 8677, Item No. 997438
★★
Federal Duck Stamp, 1970, $3 Ross's Geese (Scott RW37), o.g., never hinged, Extremely Fine to Superb, with 2016 P.S.E. certificate graded XF-SUP 95.
SMQ **XF-SUP 95**; $210.
Suggested Bid $170

No. 01319087 7/28/2016

Professional Stamp Experts
P.O. Box 6170, Newport Beach, CA 92658
gradingmatters.com

Expert Committee

We have examined the enclosed item submitted to PSE, of which an image is shown below, and are of the opinion that:

Cat No.	Issue	Denom.	Color
Scott RW37 USA	*1970*	*$3*	*Multicolored*

GRADE: XF-Sup 95, Mint OGnh

"it is genuine unused, o.g., never hinged."

For The Expert Committee

THIS CERTIFICATE IS PRINTED ON WATERMARKED PAPER AND IS NOT VALID WITHOUT WATERMARK

Sale 5342, Lot 8678, Item No. 954015
★★
Federal Duck Stamp, 1971, $3 Cinnamon Teals (Scott RW38), o.g., never hinged, Extremely Fine, with 2005 P.S.E. certificate graded XF 90.
SMQ **XF 90**; $85.
Suggested Bid $21

No. 01011840 6/2/2005

Professional Stamp Experts
P.O. Box 6170, Newport Beach, CA 92658

Expert Committee

We have examined the enclosed item submitted to PSE, of which an image is shown below, and are of the opinion that:

Cat #	Issue	Denom.	Color
US#RW38	1971	$3	Multicolored

GRADE: XF 90, Mint OGnh

"it is a genuine unused, o.g., never hinged, right margin single."

Item Number: 954015

For The Expert Committee

THIS CERTIFICATE IS PRINTED ON WATERMARKED PAPER AND IS NOT VALID WITHOUT WATERMARK

Sale 5342, Lot 8679, Item No.1033663
★★
Federal Duck Stamp, 1982, $7.50 Canvasbacks (Scott RW49), o.g., never hinged, Superb, with 2012 P.S.E. certificate graded SUP 98.
SMQ **SUP 98**; $150.
Suggested Bid $150

No. 01253292 7/24/2012

Professional Stamp Experts
P.O. Box 6170, Newport Beach, CA 92658

Expert Committee

We have examined the enclosed item submitted to PSE, of which an image is shown below, and are of the opinion that:

Cat No.	Issue	Denom.	Color
Scott RW49	1982	$7.50	Multicolored

GRADE: Superb 98, Mint OGnh

"it is genuine unused, o.g., never hinged."

For The Expert Committee

THIS CERTIFICATE IS PRINTED ON WATERMARKED PAPER AND IS NOT VALID WITHOUT WATERMARK

Sale 5342, Lot 8680, Item No.1033665
★★
Federal Duck Stamp, 1984, $7.50 Wigeons (Scott RW51), o.g., never hinged, Superb, with 2010 P.S.E. certificate graded SUP 98.
SMQ **SUP 98**; $140.
Suggested Bid $140

No. 01229300 10/29/2010

Professional Stamp Experts
P.O. Box 6170, Newport Beach, CA 92658

Expert Committee

We have examined the enclosed item submitted to PSE, of which an image is shown below, and are of the opinion that:

Cat No.	Issue	Denom.	Color
Scott RW51	1984	$7.50	Multicolored

GRADE: Superb 98, Mint OGnh

"it is genuine unused, o.g., never hinged."

For The Expert Committee

THIS CERTIFICATE IS PRINTED ON WATERMARKED PAPER AND IS NOT VALID WITHOUT WATERMARK

Sale 5342, Lot 8681, Item No. 967161
★★ ⊞
Federal Duck Stamp, 1986, $7.50 Fulvous Whistling Duck (Scott RW53), plate block of 4, o.g., never hinged, Extremely Fine.
Scott $60.
Suggested Bid $10

Sale 5342, Lot 8682, Item No.1008537
★★
Federal Duck Stamp, 1987, $10 Redhead Ducks (Scott RW54), o.g., never hinged, Superb, with 2013 P.S.E. certificate graded GEM 100.
SMQ **Gem 100**; $175.
Suggested Bid $140

No. 01260437 2/1/2013

Professional Stamp Experts
P.O. Box 6170, Newport Beach, CA 92658

Expert Committee

We have examined the enclosed item submitted to PSE, of which an image is shown below, and are of the opinion that:

Cat No.	Issue	Denom.	Color
Scott RW54	1987	$10	Multicolored

GRADE: Gem 100, Mint OGnh

"it is genuine unused, o.g., never hinged."

For The Expert Committee

THIS CERTIFICATE IS PRINTED ON WATERMARKED PAPER AND IS NOT VALID WITHOUT WATERMARK

Sale 5342, Lot 8683, Item No.1027677
★★
Federal Duck Stamp, 1988, $10 Snow Geese (Scott RW55), o.g., never hinged, Extremely Fine, with 2025 P.S.E. certificate graded XF 90.
SMQ **XF 90**; $45.
Suggested Bid $36

No. 01457700 8/11/2025

Professional Stamp Experts

Southern Nevada Philatelic Research Center

5965 Harrison Dr #6 Las Vegas, NV 89120

gradingmatters.com

Expert Committee

We have examined the enclosed item submitted, of which an image is shown below, and are of the opinion that:

Cat No.	Issue	Denom.	Color
Scott RW55 USA	1988	$10	Multicolored

GRADE: XF 90, Mint OGnh

"it is genuine unused, o.g., never hinged."

For The Expert Committee

VERIFICATION OF THIS CERTIFICATE CAN BE DONE AT GRADINGMATTERS.COM

Sale 5342, Lot 8684, Item No. 995000
★★
Federal Duck Stamp, 1989, $12.50 Lesser Scaup (Scott RW56), o.g., never hinged, Superb, with 2004 P.S.E. certificate graded SUP 98.
SMQ **SUP 98**; $150.
Suggested Bid $96

No. 00126580 10/22/2004

Professional Stamp Experts
PO Box 539309, Henderson, NV 89053-9309
gradingmatters.com

Expert Committee

We have examined the enclosed item submitted to PSE, of which an image is shown below, and are of the opinion that:

Cat No.	Issue	Denom.	Color
Scott RW56 USA	1989	$12.50	Multicolored

GRADE: Superb 98, Mint OGnh

"it is genuine unused, o.g., never hinged."

For The Expert Committee

THIS CERTIFICATE IS PRINTED ON WATERMARKED PAPER AND IS NOT VALID WITHOUT WATERMARK

Sale 5342, Lot 8685, Item No. 967171
★★
Federal Duck Stamp, 1990, $12.50 Whistling Duck (Scott RW57), o.g., never hinged, Extremely Fine.
Scott $20.
Suggested Bid $24

Sale 5342, Lot 8686, Item No.1027679
★★
Federal Duck Stamp, 1991, $15 King Eiders (Scott RW58), o.g., never hinged, Extremely Fine to Superb, with 2007 P.S.E. certificate graded XF-SUP 95.
SMQ **XF-SUP 95**; $90.
Suggested Bid $72

No. 01141141 9/17/2007

Professional Stamp Experts
P.O. Box 6170, Newport Beach, CA 92658

Expert Committee

We have examined the enclosed item submitted to PSE, of which an image is shown below, and are of the opinion that:

Cat #	Issue	Denom.	Color
US#RW58	1991	$15	Multicolored

GRADE: XF-Sup 95, Mint OGnh

"it is genuine unused, o.g., never hinged."

For The Expert Committee

THIS CERTIFICATE IS PRINTED ON WATERMARKED PAPER AND IS NOT VALID WITHOUT WATERMARK

Sale 5342, Lot 8687, Item No.1007460
★★
Federal Duck Stamp, 1992, $15 Spectacled Eider (Scott RW59), o.g., never hinged, Extremely Fine, with 2006 P.S.E. certificate graded XF 90.
SMQ **XF 90**; $75.
Suggested Bid $38

No. 01031371 1/19/2006

Professional Stamp Experts
P.O. Box 6170, Newport Beach, CA 92658

Expert Committee

We have examined the enclosed item submitted to PSE, of which an image is shown below, and are of the opinion that:

Cat #	Issue	Denom.	Color
US#RW59	1992	$15	Multicolored

GRADE: XF 90, Mint OGnh

"it is genuine unused, o.g., never hinged."

For The Expert Committee

THIS CERTIFICATE IS PRINTED ON WATERMARKED PAPER AND IS NOT VALID WITHOUT WATERMARK

Sale 5342, Lot 8688, Item No. 995026
★★
Federal Duck Stamp, 1993, $15 Canvasbacks (Scott RW60), o.g., never hinged, Extremely Fine to Superb, with 2005 P.S.E. certificate graded XF-SUP 95.
SMQ **XF-SUP 95**; $85.
Suggested Bid $54

No. 01014072 7/12/2005

Professional Stamp Experts
P.O. Box 6170, Newport Beach, CA 92658

Expert Committee

We have examined the enclosed item submitted to PSE, of which an image is shown below, and are of the opinion that:

Cat #	Issue	Denom.	Color
US#RW60	1993	$15	Multicolored

GRADE: XF-Sup 95, Mint OGnh

"it is genuine unused, o.g., never hinged."

William A. Fike
For The Expert Committee

THIS CERTIFICATE IS PRINTED ON WATERMARKED PAPER AND IS NOT VALID WITHOUT WATERMARK

Sale 5342, Lot 8689, Item No. 995059
★★
Federal Duck Stamp, 1994, $15 Mergansers (Scott RW61), o.g., never hinged, Superb, with 2005 P.S.E. certificate graded GEM 100.
SMQ **Gem 100**; $175.
Suggested Bid $140

No. 01015466 7/22/2005

Professional Stamp Experts
P.O. Box 6170, Newport Beach, CA 92658

Expert Committee

We have examined the enclosed item submitted to PSE, of which an image is shown below, and are of the opinion that:

Cat #	Issue	Denom.	Color
US#RW61	1994	$15	Multicolored

GRADE: Gem 100, Mint OGnh

"it is genuine unused, o.g., never hinged."

William A. Fitte
For The Expert Committee

THIS CERTIFICATE IS PRINTED ON WATERMARKED PAPER AND IS NOT VALID WITHOUT WATERMARK

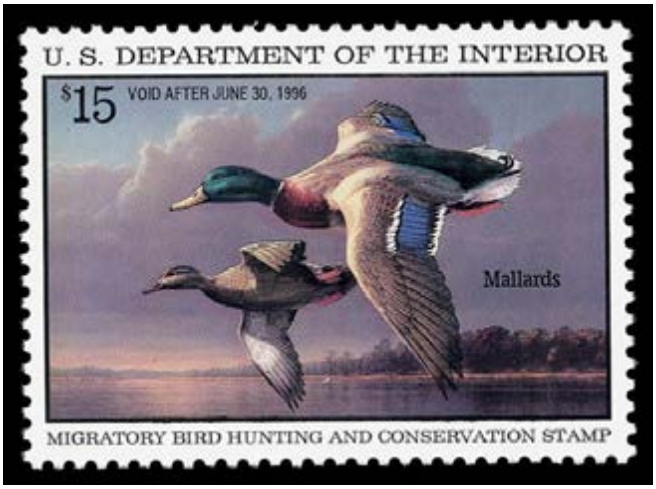

Sale 5342, Lot 8690, Item No. 993897
★★
Federal Duck Stamp, 1995, $15 Mallards (Scott RW62), o.g., never hinged, Extremely Fine to Superb, with 2025 P.F. certificate graded XF-SUP 95.
SMQ **XF-SUP 95**; $90.
Suggested Bid $46

The Philatelic Foundation

353 Lexington Avenue • Room 804
New York, NY 10016
EXPERT COMMITTEE

No. 617369
11/18/2025

We have examined the enclosed item, of which a photograph is attached, and ***described by the applicant*** as follows:

Country: UNITED STATES OF AMERICA

Cat. No.	Issue	Denom.	Color
RW62	1995	$15.00	multicolor

Scott's unless otherwise specified.

UNUSED, OG

AND WE ARE OF THE OPINION THAT:

IT IS GENUINE, NEVER HINGED. * * * * * * * * *

* * * PF GRADED XF-S 95 * * *

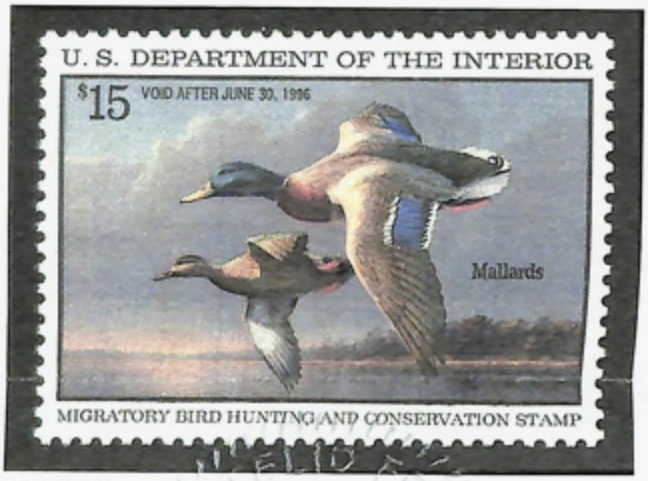

617369

N 379717

For The Expert Committee
Chairman

Photocopies of this Certificate are not valid.

Submitted by

Sale 5342, Lot 8691, Item No. 995075
★★
Federal Duck Stamp, 1996, $15 Surf Scoters (Scott RW63), plate number single, o.g., never hinged, Extremely Fine to Superb, with 2005 P.S.E. certificate graded XF-SUP 95.
SMQ **XF-SUP 95**; $100.
Suggested Bid $52

No. 00130998 1/4/2005

Professional Stamp Experts

P.O. Box 6170, Newport Beach, CA 92658

Authentication Committee

We have examined the enclosed item submitted to PSE, of which the photo is attached with seal and are of the opinion that:

Cat #	Issue	Denom.	Color
US#RW63	1996	$15	Multicolored

GRADE: XF-Sup 95,Mint,OGnh

"it is a genuine unused, o.g., never hinged, bottom left corner margin Plate No. 195744 single."

For The Expert Committee

Sale 5342, Lot 8692, Item No.1033679
★★
Federal Duck Stamp, 1997, $15 Canada Geese (Scott RW64), o.g., never hinged, Superb, with 2010 P.S.E. certificate graded SUP 98.
SMQ **SUP 98**; $140.
Suggested Bid $140

No. 01229225 10/6/2010

Professional Stamp Experts
P.O. Box 6170, Newport Beach, CA 92658

Expert Committee

We have examined the enclosed item submitted to PSE, of which an image is shown below, and are of the opinion that:

Cat No.	Issue	Denom.	Color
Scott RW64	1997	$15	Multicolored

GRADE: Superb 98, Mint OGnh

"it is genuine unused, o.g., never hinged."

For The Expert Committee

THIS CERTIFICATE IS PRINTED ON WATERMARKED PAPER AND IS NOT VALID WITHOUT WATERMARK

Sale 5342, Lot 8693, Item No.1027682
★★
Federal Duck Stamp, 1998, $15 Goldeneye (Scott RW65), o.g., never hinged, Extremely Fine to Superb, with 2025 P.S.E. certificate graded XF-SUP 95.
SMQ **XF-SUP 95**; $110.
Suggested Bid $88

No. 01457703 8/11/2025

Professional Stamp Experts

Southern Nevada Philatelic Research Center

5965 Harrison Dr #6 Las Vegas, NV 89120

gradingmatters.com

Expert Committee

We have examined the enclosed item submitted, of which an image is shown below, and are of the opinion that:

Cat No.	Issue	Denom.	Color
Scott RW65 USA	1998	$15	Multicolored

GRADE: XF-Sup 95, Mint OGnh

"it is genuine unused, o.g., never hinged."

For The Expert Committee

VERIFICATION OF THIS CERTIFICATE CAN BE DONE AT GRADINGMATTERS.COM

Sale 5342, Lot 8694, Item No.1027703
★★
Federal Duck Stamp, 2000, $15 Mottled Duck, self-adhesive (Scott RW67A), o.g., never hinged, Extremely Fine to Superb.
Scott $30.
Suggested Bid $96

Sale 5342, Lot 8695, Item No. 995093
★★
Federal Duck Stamp, 2001, $15 Northern Pintail (Scott RW68), o.g., never hinged, Superb, with P.S.E. encapsulated certificate graded XF-SUP 95.
SMQ **SUP 98**; $110.
Suggested Bid $45

PSE
PROFESSIONAL
STAMP
EXPERTS™
INVEST IN AMERICA'S FUTURE
BUY DUCK STAMPS AND
SAVE WETLANDS
SEND IN OR REPORT ALL
BIRD BANDS TO
1-800-327-BAND
IT IS UNLAWFUL TO HUNT WATERFOWL OR USE THIS STAMP
AS A PASS TO A NATIONAL WILDLIFE REFUGE UNLESS
YOU SIGN YOUR NAME IN INK ON THE FACE OF THIS STAMP.

Sale 5342, Lot 8696, Item No.1033684
★★
Federal Duck Stamp, 2002, $15 Black Scoters (Scott RW69), o.g., never hinged, Superb, with 2005 P.S.E. certificate graded SUP 98.
SMQ **SUP 98**; $110.
Suggested Bid $110

No. 01005972 3/31/2005

Professional Stamp Experts
P.O. Box 6170, Newport Beach, CA 92658

Expert Committee

We have examined the enclosed item submitted to PSE, of which an image is shown below, and are of the opinion that:

Cat #	issue	Denom.	Color
US#RW69	2002	$15	Multicolored

GRADE: Superb 98, Mint OGnh

"it is genuine unused, o.g., never hinged."

William A. Fike
For The Expert Committee

THIS CERTIFICATE IS PRINTED ON WATERMARKED PAPER AND IS NOT VALID WITHOUT WATERMARK

Sale 5342, Lot 8697, Item No.1033685
★★
Federal Duck Stamp, 2003, $15 Snow Geese (Scott RW70), o.g., never hinged, Superb, with 2011 P.S.E. certificate graded SUP 98.
SMQ **SUP 98**; $140.
Suggested Bid $140

No. 01241085 9/20/2011

Professional Stamp Experts
P.O. Box 6170, Newport Beach, CA 92658

Expert Committee

We have examined the enclosed item submitted to PSE, of which an image is shown below, and are of the opinion that:

Cat No.	Issue	Denom.	Color
Scott RW70	2003	$15	Multicolored

GRADE: Superb 98, Mint OGnh

"it is genuine unused, o.g., never hinged."

For The Expert Committee

THIS CERTIFICATE IS PRINTED ON WATERMARKED PAPER AND IS NOT VALID WITHOUT WATERMARK

Sale 5342, Lot 8698, Item No.1027704
★★
Federal Duck Stamp, 2005, $15 Hooded Mergansers, type I (Scott RW72), plate number single, o.g., never hinged, Extremely Fine to Superb.
Scott $30.
Suggested Bid $96

Sale 5342, Lot 8699, Item No.1027705
★★
Federal Duck Stamp, 2006, $15 Ross's Goose (Scott RW73), o.g., never hinged, Extremely Fine.
Scott $25.
Suggested Bid $60

Sale 5342, Lot 8700, Item No. 996581
★★
Federal Duck Stamp, 2006, $15 Ross's Goose, souvenir sheet of 1 (Scott RW73b), with both signatures, o.g., never hinged, Extremely Fine, with 2006 P.S.E. certificate graded XF 90.
SMQ **XF 90**; $175.
Suggested Bid $42

No. 01072633 11/2/2006

Professional Stamp Experts
P.O. Box 6170, Newport Beach, CA 92658

Expert Committee

We have examined the enclosed item submitted to PSE, of which an image is shown below, and are of the opinion that:

Cat #	Issue	Denom.	Color
US#RW73b	2006	$15	Multicolored

GRADE: XF 90, Mint OGnh

"it is a genuine unused, o.g., never hinged, artist and engraver signed souvenir sheet."

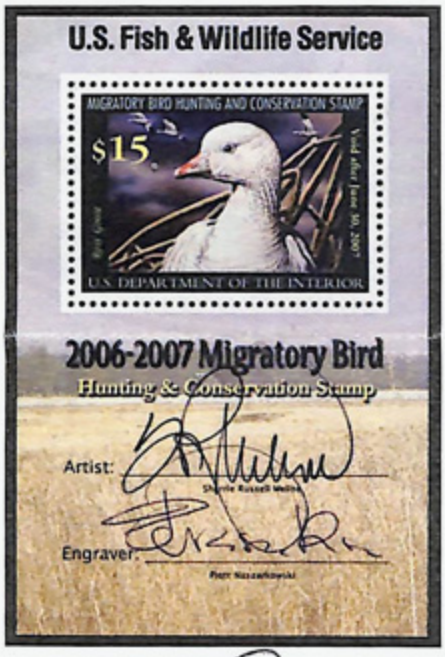

For The Expert Committee

THIS CERTIFICATE IS PRINTED ON WATERMARKED PAPER AND IS NOT VALID WITHOUT WATERMARK

Sale 5342, Lot 8701, Item No.1027706
★★
Federal Duck Stamp, 2007, $15 Ring-necked Ducks (Scott RW74), o.g., never hinged, Extremely Fine.
Scott $35.
Suggested Bid $84

Sale 5342, Lot 8702, Item No. 995108
★★
Federal Duck Stamp, 2007, $15 Ring-necked Ducks, souvenir sheet of 1 (Scott RW74b), o.g., never hinged, Extremely Fine, with 2007 P.S.E. certificate graded XF 90.

SMQ **XF 90**; $150.
Suggested Bid $50

No. 01133387 8/10/2007

Professional Stamp Experts
P.O. Box 6170, Newport Beach, CA 92658

Expert Committee

We have examined the enclosed item submitted to PSE, of which an image is shown below, and are of the opinion that:

Cat #	Issue	Denom.	Color
US#RW74b	2007	$15	Multicolored

GRADE: XF 90, Mint OGnh

"it is a genuine unused, o.g., never hinged, artist signed souvenir sheet."

For The Expert Committee

THIS CERTIFICATE IS PRINTED ON WATERMARKED PAPER AND IS NOT VALID WITHOUT WATERMARK

Sale 5342, Lot 8703, Item No.1027708
★★
Federal Duck Stamp, 2008, $15 Northern Pintails, souvenir sheet of 1 (Scott RW75b), o.g., never hinged, Extremely Fine to Superb.
Scott $70.
Suggested Bid $225

Sale 5342, Lot 8704, Item No.1027684
★★
Federal Duck Stamp, 2009, $15 Long-Tailed Duck (Scott RW76), o.g., never hinged, Superb, with 2026 P.S.E. certificate graded SUP 98.

SMQ **SUP 98**; $100.
Suggested Bid $80

No. 01463361 2/2/2026

Professional Stamp Experts

Southern Nevada Philatelic Research Center

5965 Harrison Dr #6 Las Vegas, NV 89120

gradingmatters.com

Expert Committee

We have examined the enclosed item submitted, of which an image is shown below, and are of the opinion that:

Cat No.	Issue	Denom.	Color
Scott RW76 USA	2009	$15	Multicolored

GRADE: Superb 98, Mint OGnh

"it is genuine unused, o.g., never hinged."

For The Expert Committee

VERIFICATION OF THIS CERTIFICATE CAN BE DONE AT GRADINGMATTERS.COM

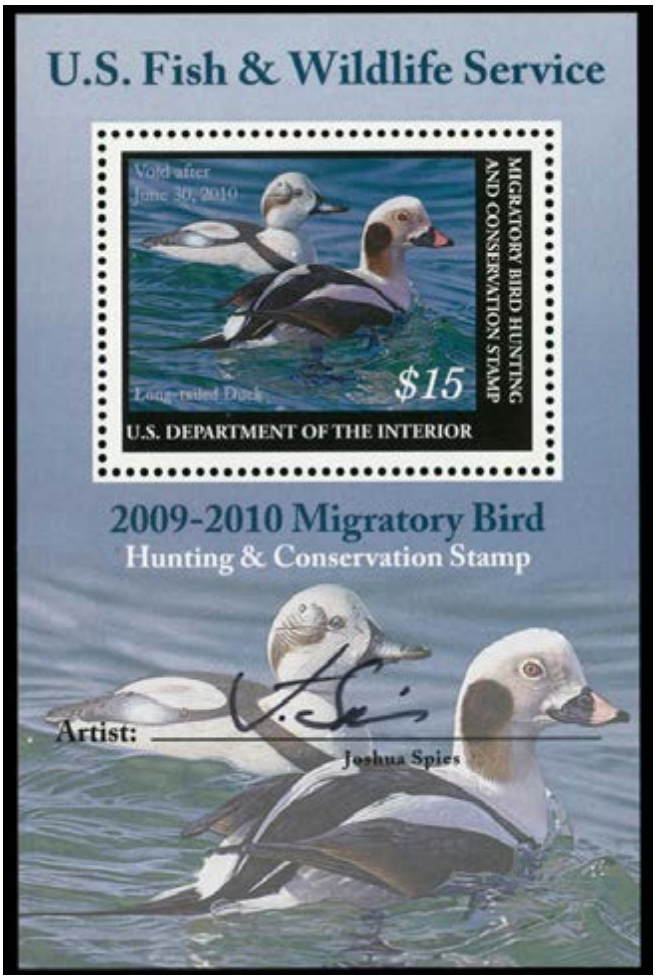

Sale 5342, Lot 8705, Item No.1027685
★★
Federal Duck Stamp, 2009, $15 Long-Tailed Duck, souvenir sheet of 1 (Scott RW76b), o.g., never hinged, Extremely Fine to Superb, with 2026 P.S.E. certificate graded XF-SUP 95.
SMQ **XF-SUP 95**; $150.
Suggested Bid $120

No. 01463362 2/2/2026

Professional Stamp Experts

Southern Nevada Philatelic Research Center

5965 Harrison Dr #6 Las Vegas, NV 89120

gradingmatters.com

Expert Committee

We have examined the enclosed item submitted, of which an image is shown below, and are of the opinion that:

Cat No.	Issue	Denom.	Color
Scott RW76b USA	2009	$15	Multicolored

GRADE: XF-Sup 95, Mint OGnh

"it is genuine unused, o.g., never hinged, artist signed souvenir sheet."

For The Expert Committee

VERIFICATION OF THIS CERTIFICATE CAN BE DONE AT GRADINGMATTERS.COM

Sale 5342, Lot 8706, Item No.1027709
★★
Federal Duck Stamp, 2010, $15 American Wigeon (Scott RW77), o.g., never hinged, Extremely Fine.
Scott $30.
Suggested Bid $72

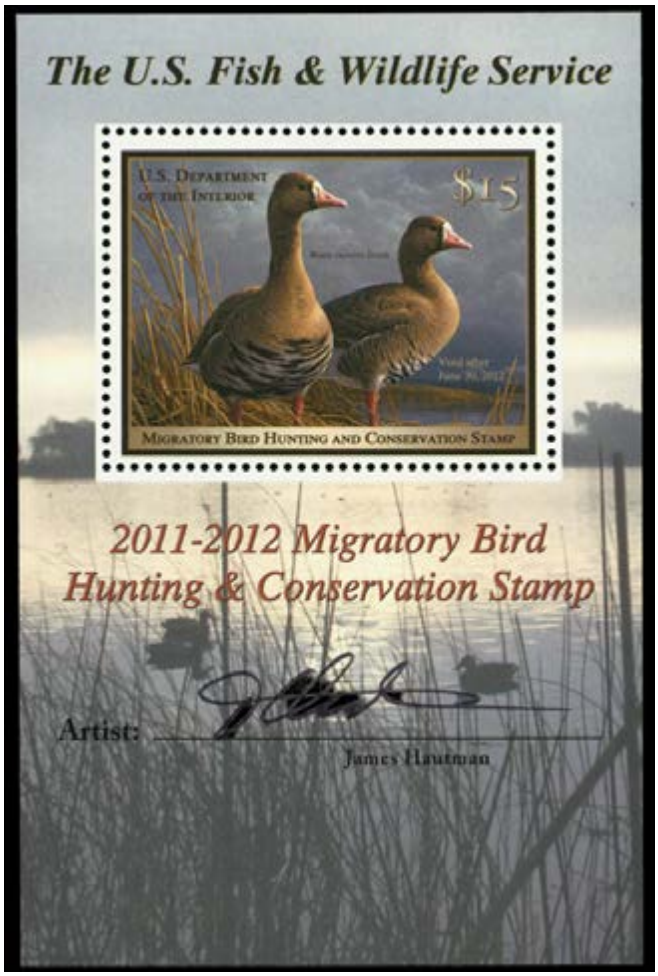

Sale 5342, Lot 8707, Item No.1027711
★★
Federal Duck Stamp, 2011, $15 White-fronted Geese, souvenir sheet of 1 (Scott RW78b), o.g., never hinged, Very Fine.

Scott $60.
Suggested Bid $48

Sale 5342, Lot 8708, Item No.1027712
★★
Federal Duck Stamp, 2013, $15 Common Goldeneye (Scott RW80), o.g., never hinged, Extremely Fine.
Scott $38.
Suggested Bid $88

Sale 5342, Lot 8709, Item No.1027687
★★
Federal Duck Stamp, 2014, $15 Canvasbacks (Scott RW81), o.g., never hinged, Superb, with 2015 P.S.E. certificate graded GEM 100.
SMQ **Gem 100**; $175.
Suggested Bid $140

No. 01307413 10/8/2015

Professional Stamp Experts
P.O. Box 6170, Newport Beach, CA 92658
gradingmatters.com

Expert Committee

We have examined the enclosed item submitted to PSE, of which an image is shown below, and are of the opinion that:

Cat No.	Issue	Denom.	Color
Scott RW81 USA	2014	$15	Multicolored

GRADE: Gem 100, Mint OGnh

"it is genuine unused, o.g., never hinged."

For The Expert Committee

THIS CERTIFICATE IS PRINTED ON WATERMARKED PAPER AND IS NOT VALID WITHOUT WATERMARK

Sale 5342, Lot 8710, Item No.1027714
★★
Federal Duck Stamp, 2015, $25 Ruddy Ducks (Scott RW82), o.g., never hinged, Very Fine to Extremely Fine.
Scott $55.
Suggested Bid $66

Sale 5342, Lot 8711, Item No.1027715
★★
Federal Duck Stamp, 2015, $25 Ruddy Ducks, self-adhesive (Scott RW82A), o.g., never hinged, Extremely Fine to Superb.
Scott $55.
Suggested Bid $180

Sale 5342, Lot 8712, Item No.1027718
★★
Federal Duck Stamp, 2016, $25 Trumpeter Swans, self-adhesive (Scott RW83A), o.g., never hinged, Extremely Fine to Superb.
Scott $65.
Suggested Bid $210

Sale 5342, Lot 8713, Item No.1027688
★★
Junior Duck Stamp, 2000, $5 Pintails (Scott JDS8), o.g., never hinged, Extremely Fine to Superb, with 2009 P.S.E. certificate graded XF-SUP 95.
SMQ **XF-SUP 95**; $400.
Suggested Bid $320

No. 01204413 6/29/2009

Professional Stamp Experts
P.O. Box 6170, Newport Beach, CA 92658

Expert Committee

We have examined the enclosed item submitted to PSE, of which an image is shown below, and are of the opinion that:

Cat No.	Issue	Denom.	Color
Scott JDS8	2000	$5	Multicolored

GRADE: XF-Sup 95, Mint OGnh

"it is genuine, o.g., never hinged."

For The Expert Committee

THIS CERTIFICATE IS PRINTED ON WATERMARKED PAPER AND IS NOT VALID WITHOUT WATERMARK

Sale 5342, Lot 8714, Item No.1027689
★★
Junior Duck Stamp, 2002, $5 Mallards (Scott JDS10), plate number single, o.g., never hinged, Extremely Fine to Superb, with 2009 P.S.E. certificate graded XF-SUP 95.
SMQ **XF-SUP 95**; $115.
Suggested Bid $92

No. 01207695 8/27/2009

Professional Stamp Experts
P.O. Box 6170, Newport Beach, CA 92658

Expert Committee

We have examined the enclosed item submitted to PSE, of which an image is shown below, and are of the opinion that:

Cat No.	Issue	Denom.	Color
Scott JDS10	2002	$5	Multicolored

GRADE: XF-Sup 95, Mint OGnh

"it is genuine, o.g., never hinged."

For The Expert Committee

THIS CERTIFICATE IS PRINTED ON WATERMARKED PAPER AND IS NOT VALID WITHOUT WATERMARK

Sale 5342, Lot 8715, Item No.1027690
★★
Junior Duck Stamp, 2003, $5 Green-winged Teal (Scott JDS11), o.g., never hinged, Extremely Fine to Superb, with 2009 P.S.E. certificate graded XF-SUP 95. SMQ **XF-SUP 95**; $70.
Suggested Bid $56

No. 01213140 12/7/2009

Professional Stamp Experts
P.O. Box 6170, Newport Beach, CA 92658

Expert Committee

We have examined the enclosed item submitted to PSE, of which an image is shown below, and are of the opinion that:

Cat No.	Issue	Denom.	Color
Scott JDS11	2003	$5	Multicolored

GRADE: XF-Sup 95, Mint OGnh

"it is genuine, o.g., never hinged."

For The Expert Committee

THIS CERTIFICATE IS PRINTED ON WATERMARKED PAPER AND IS NOT VALID WITHOUT WATERMARK

Sale 5342, Lot 8716, Item No.1027721
★★
Junior Duck Stamp, 2005, $5 Ring-necked Ducks (Scott JDS13), o.g., never hinged, Extremely Fine to Superb.
Scott $18.
Suggested Bid $58

Sale 5342, Lot 8717, Item No.1027722
★★
Junior Duck Stamp, 2008, $5 Nene Geese (Scott JDS16), o.g., never hinged, Extremely Fine to Superb.
Scott $10.
Suggested Bid $32

Sale 5342, Lot 8718, Item No.1027723
★★
Junior Duck Stamp, 2012, $5 Northern Pintail (Scott JDS20), o.g., never hinged, Extremely Fine to Superb.
Scott $10.
Suggested Bid $32

Sale 5342, Lot 8719, Item No.1027724
★★
Junior Duck Stamp, 2013, $5 Canvasback (Scott JDS21), o.g., never hinged, Extremely Fine.
Scott $10.
Suggested Bid $24

Sale 5342, Lot 8720, Item No.1027725
★★
Junior Duck Stamp, 2015, $5 Wood Ducks (Scott JDS23), o.g., never hinged, Extremely Fine.
Scott $10.
Suggested Bid $24

Sale 5342, Lot 8721, Item No.1027726
★★
Junior Duck Stamp, 2016, $5 Ross's Geese (Scott JDS24), o.g., never hinged, Extremely Fine.
Scott $10.
Suggested Bid $24

Sale 5342, Lot 8722, Item No. 980363
O
Class A Cigarettes, 1879, 10, 20, 50 & 100 (Springer TA9-TA12), nice examples with vibrant lines; some creases and folds, Good.
Suggested Bid $160

Sale 5342, Lot 8723, Item No. 980364
O
Class A Cigarettes, 1883, 10 20 & 100 (Springer TA13//TA16), three of the four 1883 Provisionals listed only missing the 50, nice examples with stunning detail; some creases, folds & possible repairs, Good.
Suggested Bid $130

Sale 5342, Lot 8724, Item No. 980366
O
Class A Cigarettes, 1883, 50 & 100 (Springer TA19-TA20), both rouletted examples, crisp artwork; some folds, creases and small tears, Fair.
Suggested Bid $160

Sale 5342, Lot 8725, Item No. 980372
O
Class A Cigarettes, 1898, 10 & 20 (Springer TA57//TA71), one variety of TA55, TA60, TA61, TA62, TA66 & TA71; both varieties of TA57, TA58, TA59 & TA68; as mounted, visually impressive with nice color; creasing & minor tears, Good.
Suggested Bid $320

Sale 5342, Lot 8726, Item No. 980374
O
Class A Cigarettes, 1898-1910, 10 & 20 (Springer TA72//TA81), one variety of TA75 & TA80, two varieties of TA72, TA73, TA76 & TA81, four varieties of TA87; as mounted, nice detail and colors; small creases, Good.
Suggested Bid $130

Series of 1898

Sale 5342, Lot 8727, Item No. 980376
O
Class A Cigarettes, 1917, 5, 100 (Springer TA98-TA99a), striking lines and color with easy to read overprints; some creasing and marks on the TA98, Fair.
Suggested Bid $64

Sale 5342, Lot 8728, Item No. 980377
O
Class A Cigarettes, 1917, 50 (Springer TA102), bold color and crisp detail; staining and creasing, Fair.
Suggested Bid $48

Sale 5342, Lot 8729, Item No. 980378
O
Class A Cigarettes, 1917, 100 (Springer TA103), deep color and striking detail; some creases and stains, Fair.
Suggested Bid $38

Sale 5342, Lot 8730, Item No. 980380
O
Class A Cigarettes, 1918, 10, 20 (Springer TA118//TA130a), TA118, TA119, TA128a, TA130a; some imperfections, Fair.
Suggested Bid $64

Sale 5342, Lot 8731, Item No. 980383
O
Class A Cigarettes, 1932, Series 102 (Springer TA151a//TA160a), a nearly complete group only missing TA156b and TA160b from the listed set; as mounted; small imperfections, generally Very Good.
Suggested Bid $96

Sale 5342, Lot 8732, Item No. 980385
O
Class A Cigarettes, 1934, Series 104 (Springer TA172a//TA177a), almost complete only missing TA171a, TA173b & Ta174b from the listed set; as mounted; a few minor imperfections, generally Very Good.
Suggested Bid $96

Sale 5342, Lot 8733, Item No. 980386
O
Class A Cigarettes, 1935, Series 105 (Springer TA178c//TA187a), missing only TA178a, TA181b, TA184b, TA185b from the listed set; as mounted; minor imperfections, generally Very Good.
Suggested Bid $96

Sale 5342, Lot 8734, Item No. 980387
O
Class A Cigarettes, 1937, Series 106 (Springer TA188a//TA197B), nearly complete listed set only missing TA189b, TA191b, TA197a & TA197c; some minor faults, generally Very Good.
Suggested Bid $96

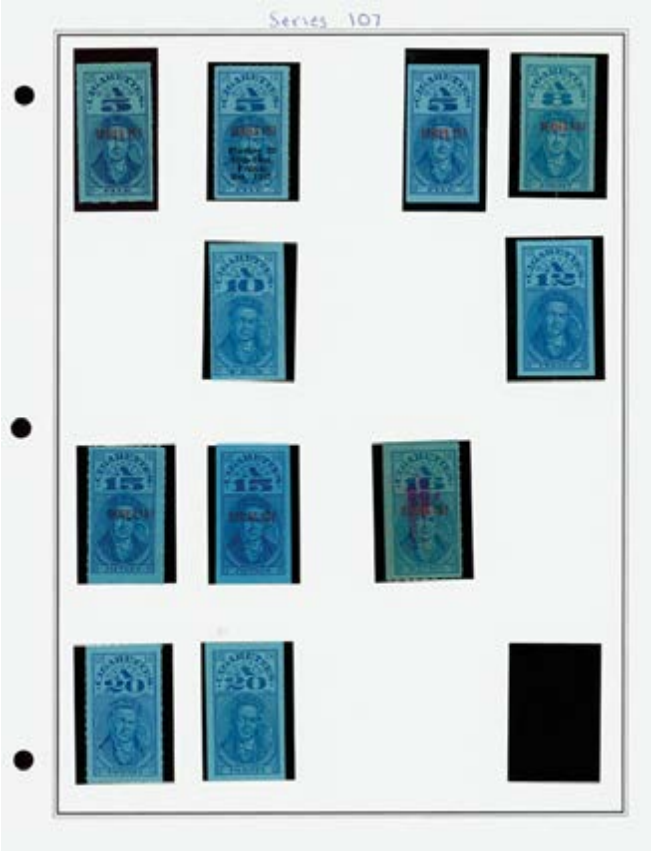

Sale 5342, Lot 8735, Item No. 980388
O
Class A Cigarettes, 1937, Series 107 (Springer TA198a//TA209b), only missing TA200b, TA201b, TA203c, TA206b, TA208b, TA210b for a complete listed set; as mounted, some minor imperfections generally Very Good.
Suggested Bid $130

Series 107

US
1R
CIGARETTES
CLASS
A
50
FIFTY

US
1R
CIGARETTES
CLASS
A
50
FIFTY

US
1R
CIGARETTES
CLASS
A
100
SERIES 107

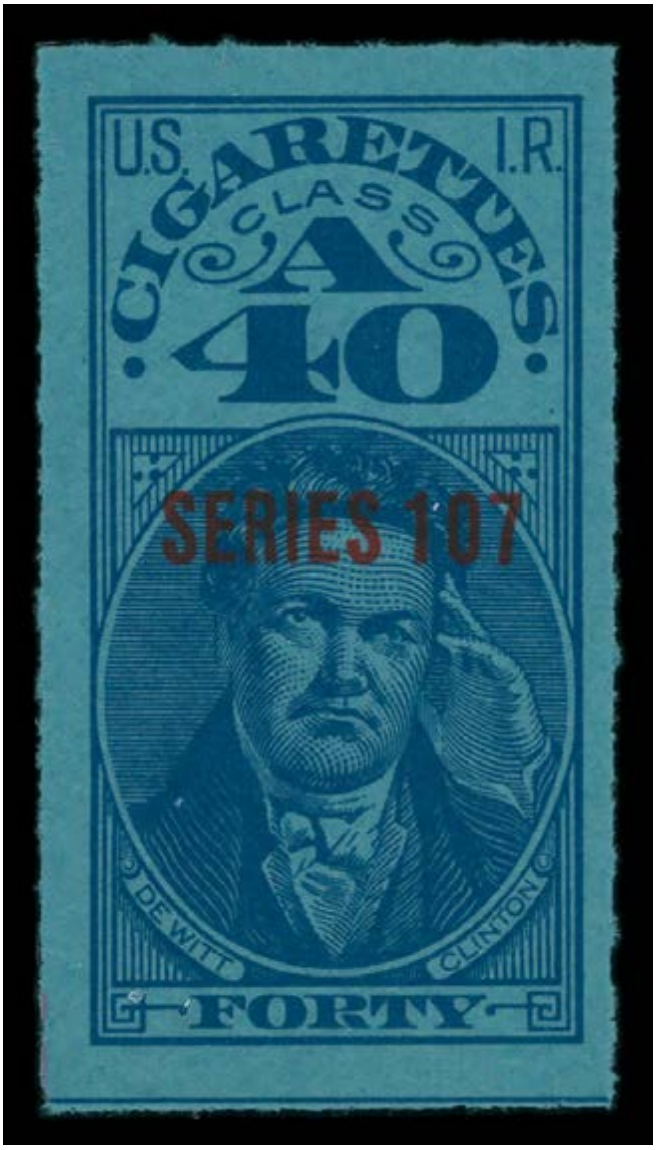

Sale 5342, Lot 8736, Item No. 980389
★
Class A Cigarettes, 1937, Series 107, 40 (Springer TA206b), Clean and fresh example, Fine to Very Fine.
Suggested Bid $96

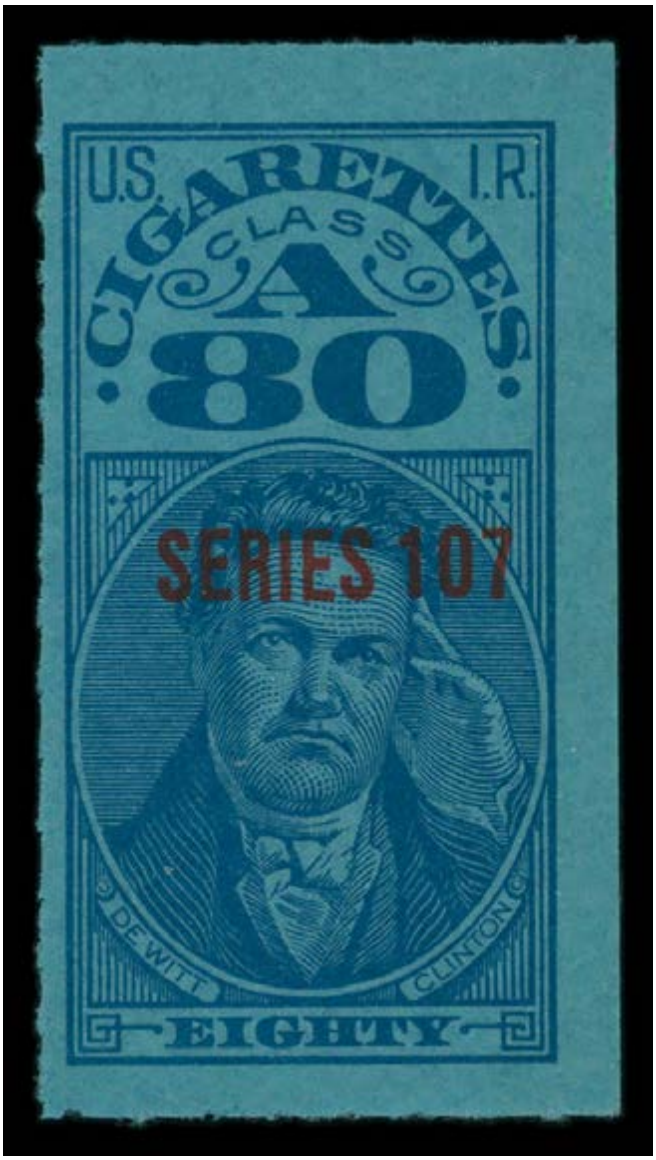

Sale 5342, Lot 8737, Item No. 980390

★

Class A Cigarettes, 1937, Series 107, 80 (Springer TA208b), nice clean example, Fine.
Suggested Bid $96

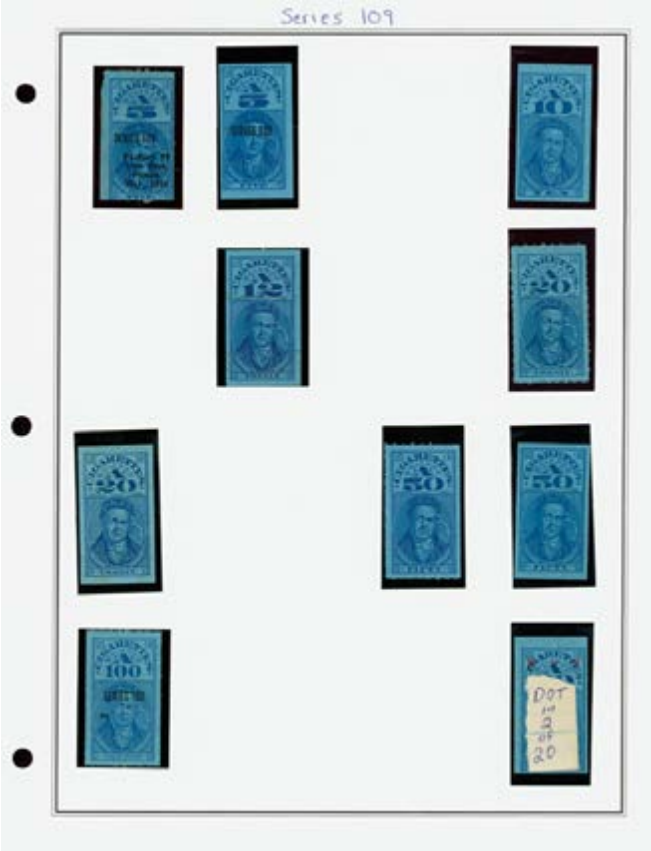

Sale 5342, Lot 8738, Item No. 980392
O
Class A Cigarettes, 1939, Series 109 (Springer TA221a//TA229a), nice group including TA221a, TA221b, TA223b, TA224b, TA226a, TA226b, TA226 (dot in 2 of 20), TA228a, TA228b & TA229a; as mounted; some minor faults, mostly Fine or better. Suggested Bid $64

Sale 5342, Lot 8739, Item No. 980393
O
Class A Cigarettes, 1940, Series 110 (Springer TA230a//TA239a), nearly complete set; only missing TA231a, TA232a, TA233a & TA233b of listed set; as mounted; small faults, mostly Fine or better.
Suggested Bid $96

Sale 5342, Lot 8740, Item No. 980395
O
Class A Cigarettes, 1942, Series 112 (Springer TA246b//TA253A), this partial set is only missing TA248b, TA250A, TA251a & TA253b of the listed set; as mounted; some minor faults, mostly Fine or better.
Suggested Bid $64

Sale 5342, Lot 8741, Item No. 980397
O
Class A Cigarettes, 1944, Series 114 (Springer TA262a//TA269a), this partial set is only missing TA268a & TA269b of the listed examples; some minor flaws, mostly Fine or better.
Suggested Bid $96

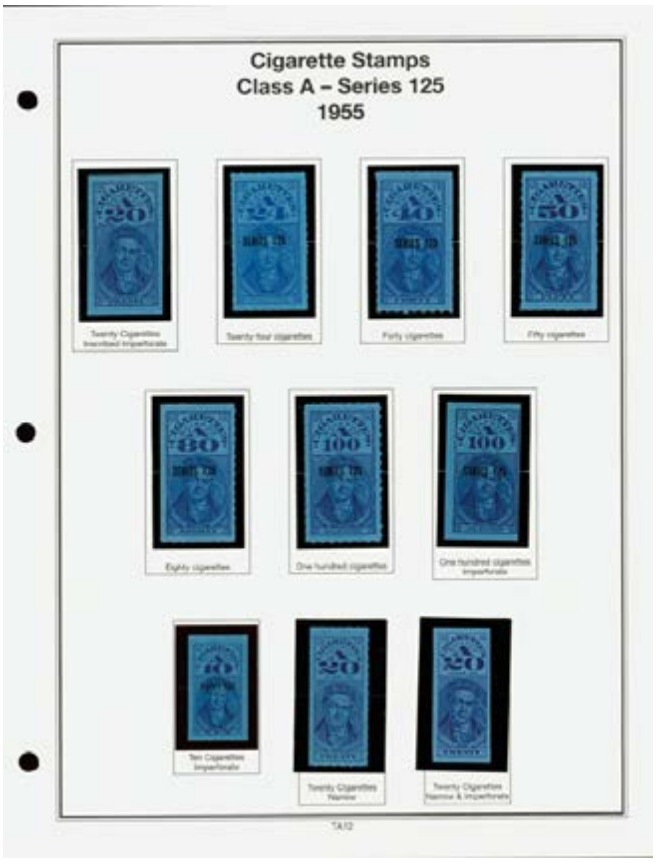

Sale 5342, Lot 8742, Item No. 980406

★

Class A Cigarettes, 1955, Series 125 (Springer TA342a//TA353b), These cat numbers were renamed by the 2010 Supplement to TA398a-TA411b; this group is only missing TA344b (TA400b) & TA345b (TA401b); as mounted, clean and fresh, generally Fine to Very Fine.
Suggested Bid $64

Cigarette Stamps
Class A – Series 125
1955

Five cigarettes

Five cigarettes
Imperforate

Eight cigarettes

Ten cigarettes

Twelve cigarettes

Fifteen cigarettes

Sixteen cigarettes

TA10

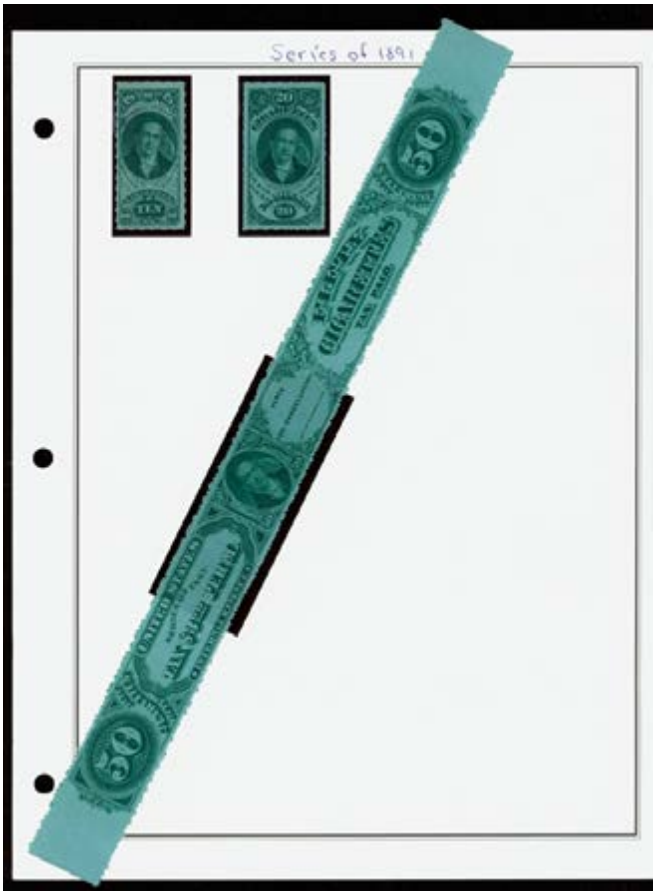

Sale 5342, Lot 8743, Item No. 980407
★
Class B Cigarettes, 1891, Series of 1891, 10, 20, 50 (Springer TB1-TB3), first three Class B Cigarette issues, only missing TB4; as mounted; some minor imperfections, generally Fine.
Suggested Bid $320

Sale 5342, Lot 8744, Item No. 980411
O
Class B Cigarettes, 1901, Series of 1901, 50 (Springer TB23a-TB23d), all three listed varieties of TB23; as mounted; minor flaws and imperfections, Good.
Suggested Bid $195

Sale 5342, Lot 8745, Item No. 980412
O
Class B Cigarettes, 1901, Series of 1901, 100 (Springer TB24a-TB24d), all listed varieties of TB24; as mounted; typical faults and repairs, Good.
Suggested Bid $130

Sale 5342, Lot 8746, Item No. 980417
O
Class B Cigarettes, 1910, Series of 1910, 5, 10, 20 (Springer TB31B//TB35B), includes TB31B, TB33a, TB33b & TB35b; as mounted; some minor faults, generally Very Good to Fine.
Suggested Bid $38

Sale 5342, Lot 8747, Item No. 980415
O
Class B Cigarettes, 1910, Series of 1910, 8 (Springer TB32b), "US Seizure Room, N.Y." Handstamp, Very Good to Fine.
Suggested Bid $130

Sale 5342, Lot 8748, Item No. 980416
O
Class B Cigarettes, 1910, Series of 1910, 50 (Springer TB36b); minor creasing and staining, Good.
Suggested Bid $64

Sale 5342, Lot 8749, Item No. 980418
O
Class B Cigarettes, 1910, Series of 1910, 100 (Springer TB37b); some creasing, Very Good.
Suggested Bid $38

Sale 5342, Lot 8750, Item No. 980419
★ **/O**
Class B Cigarettes, 1917 Provisionals, 5, 10, 20 (Springer TB38//TB40), includes TB38, TB39, TB40 & TB45; some minor imperfections, Generally Very Good.
Suggested Bid $130

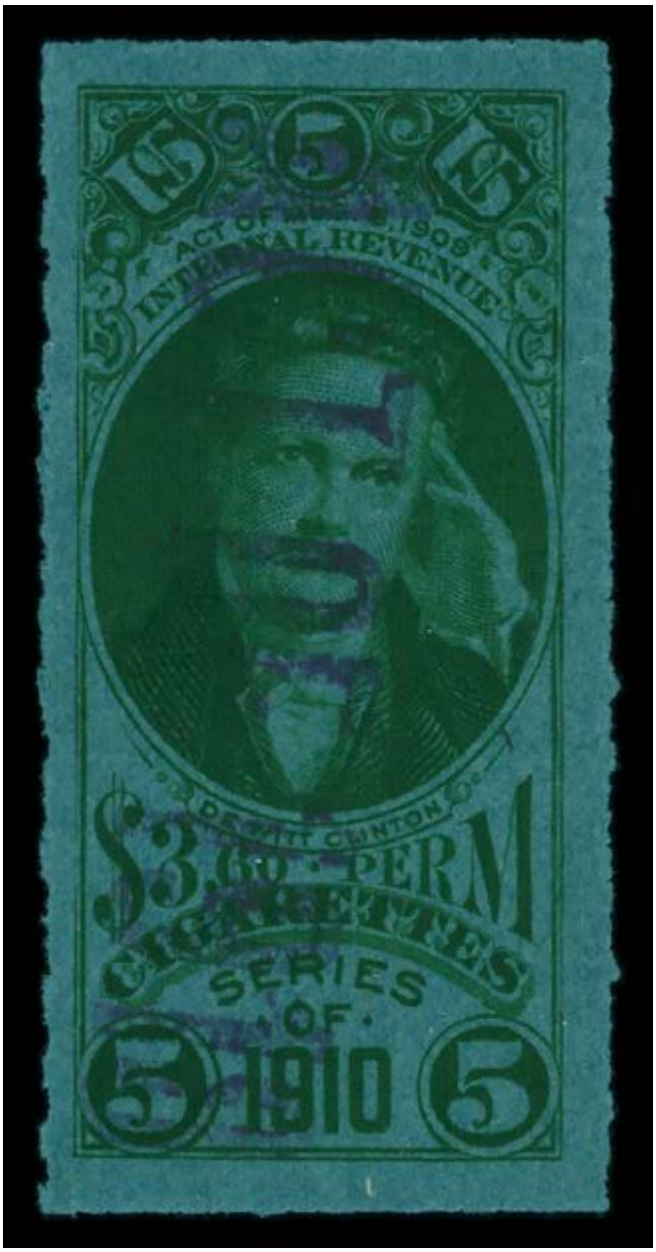

Sale 5342, Lot 8751, Item No. 980420
O
Class B Cigarettes, 1918 Provisionals, 5 (Springer TB54), purple handstamp, fresh and clean; minor crease, Very Good to Fine.
Suggested Bid $96

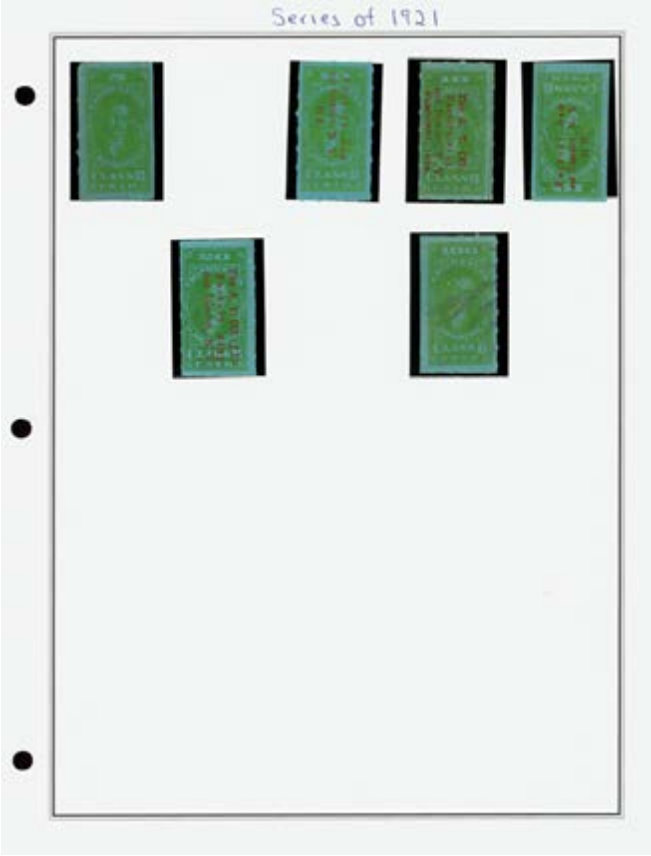

Sale 5342, Lot 8752, Item No. 980421
O
Class B Cigarettes, 1921, Series of 1921, 5, 10, 20, 100 (Springer TB61a//TB69a), includes TB61a, TB63a, TB63b, TB63c, TB66a & TB69; as mounted; some minor faults, generally Very Good.
Suggested Bid $64

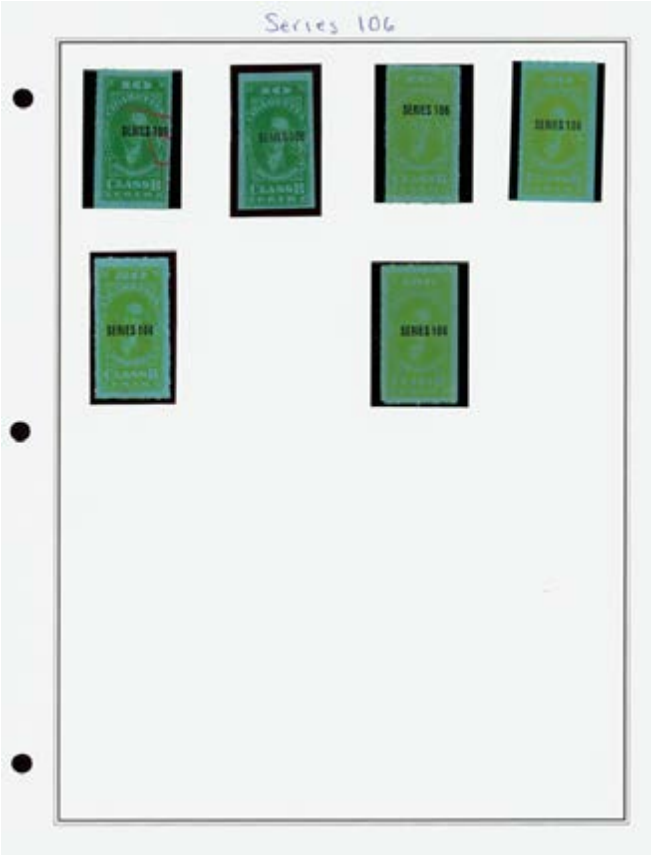

Sale 5342, Lot 8753, Item No. 980425
O
Class B Cigarettes, 1936, Series 106 (Springer TB90b//TB94a), nearly complete set as listed; only missing TB93b; as mounted; some small imperfections, generally Fine.
Suggested Bid $96

Sale 5342, Lot 8754, Item No. 980430
O
Class B Cigarettes, 1937, Series 107, 5, 8, 10, 50 (Springer TB95a//TB103a), includes TB95a, TB96a, TB97a & TB103a; tb97a has creasing and staining, otherwise generally Fine.
Suggested Bid $130

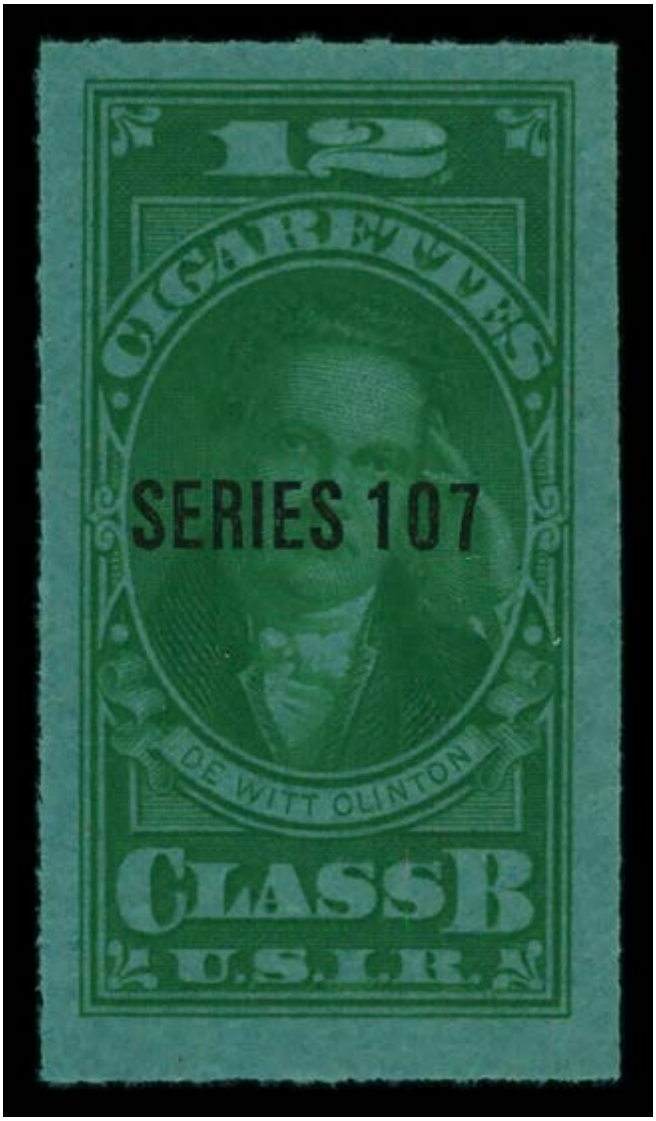

Sale 5342, Lot 8755, Item No. 980427
O
Class B Cigarettes, 1937, Series 107, 12 (Springer TB98a), stellar example, Very Fine to Extremely Fine.
Suggested Bid $64

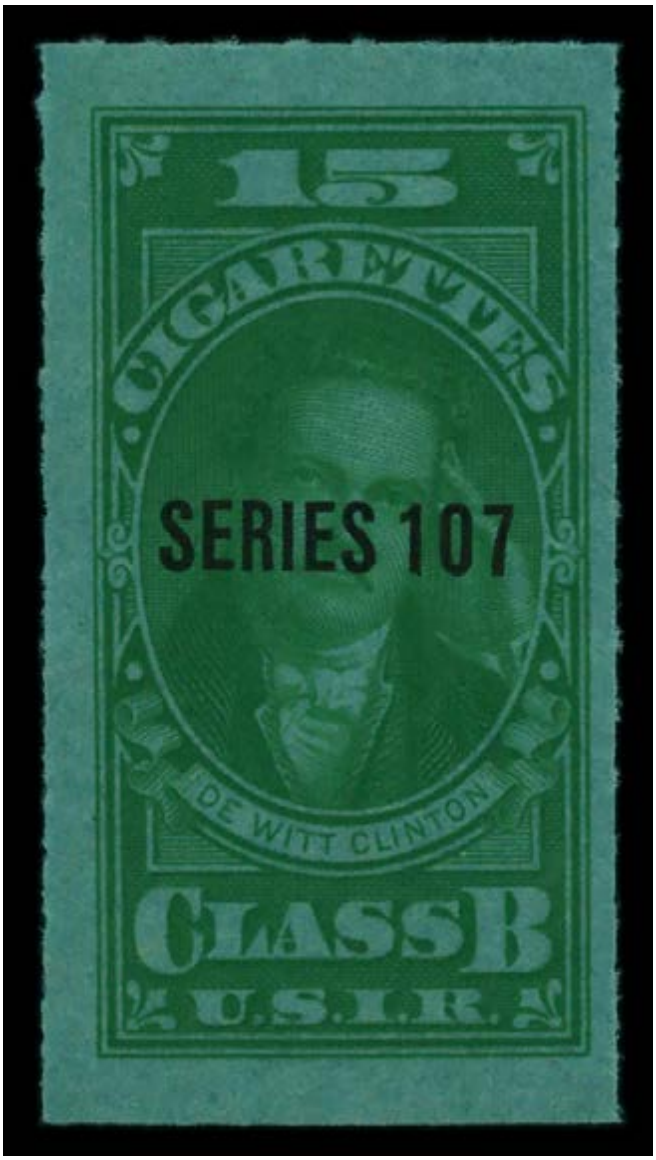

Sale 5342, Lot 8756, Item No. 980457

★

Class B Cigarettes, 1937, Series 107, 15 (Springer TB99a), great example, Very Fine.
Suggested Bid $96

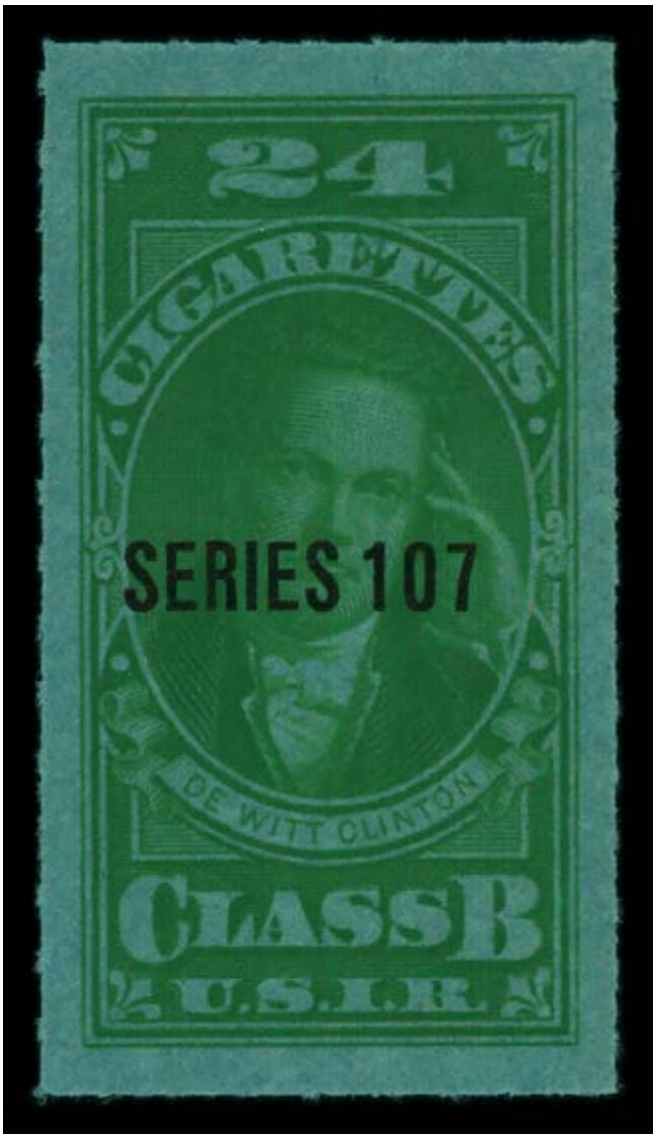

Sale 5342, Lot 8757, Item No. 980458

★

Class B Cigarettes, 1937, Series 107, 24 (Springer TB101a), beautifully centered, Extremely Fine.
Suggested Bid $96

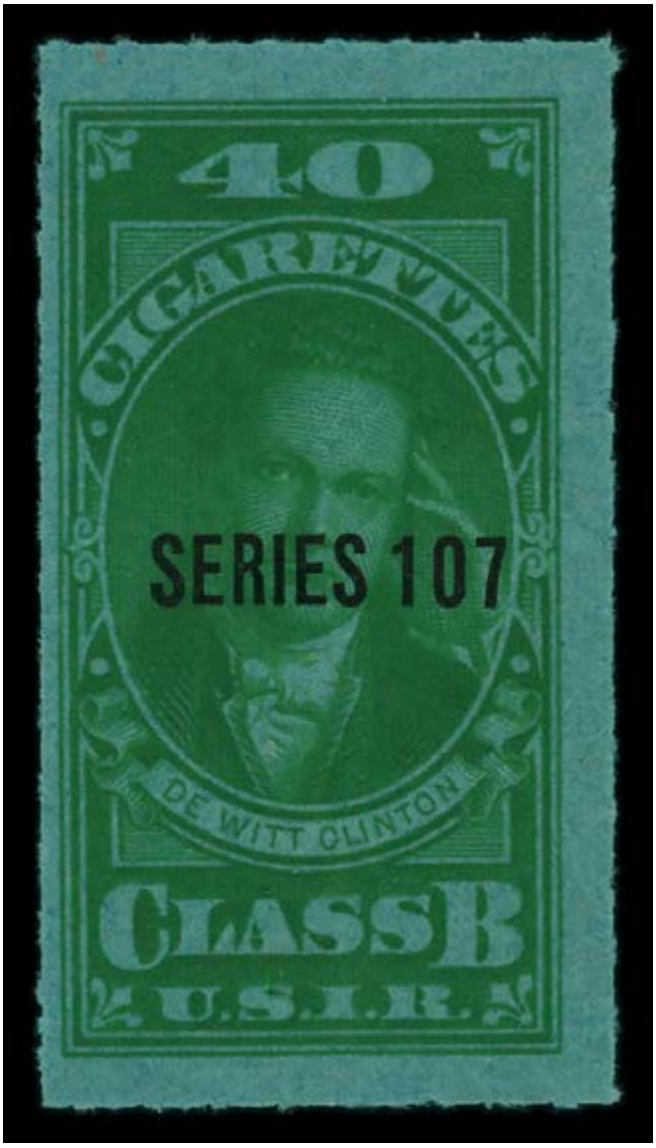

Sale 5342, Lot 8758, Item No. 980428
★
Class B Cigarettes, 1937, Series 107, 40 (Springer TB102b), fresh and clean, Fine to Very Fine.
Suggested Bid $64

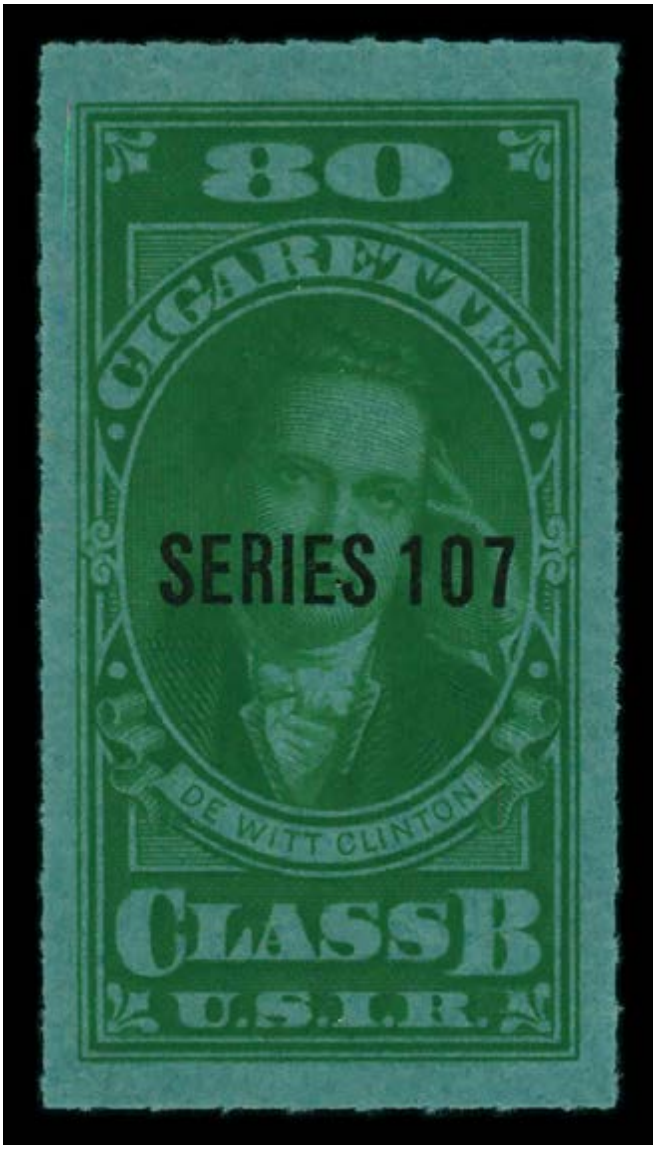

Sale 5342, Lot 8759, Item No. 980429
★
Class B Cigarettes, 1937, Series 107, 80 (Springer TB104a), nicely centered, Very Fine to Extremely Fine.
Suggested Bid $160

Sale 5342, Lot 8760, Item No. 980436
O
Class B Cigarettes, 1943, Series 113, 10, 20, 24, 50 (Springer TB132-TB135), only missing TB136 to complete set; some small imperfections, Very Good to Fine.
Suggested Bid $64

Sale 5342, Lot 8761, Item No. 980437
★
Class B Cigarettes, 1944, Series 114 (Springer TB138-TB142), complete as listed in Springer; creases and minor faults, Fair.
Suggested Bid $48

Sale 5342, Lot 8762, Item No. 980438
O
Class B Cigarettes, 1945, Series 115 (Springer TB143-TB146), set is complete as listed in Springer; a few small imperfections, Very Good to Fine.
Suggested Bid $64

Sale 5342, Lot 8763, Item No. 990881
O
Cigarettes, 1879 Issue, 10, 20 (Springer TAC1a//TAC16), includes TAC1a, TAC1b, TAC2a, TAC2b, TAC5a, TAC5b, TAC6a, TAC6b, TAC11, TAC12, TAC15 & TAC16; as mounted; creases, tears and other flaws, Good.
Suggested Bid $96

Sale 5342, Lot 8764, Item No. 990882
O
Cigarettes, 1879 Issue, 50 (Springer TAC3); repair, creases and other flaws, Good.
Suggested Bid $64

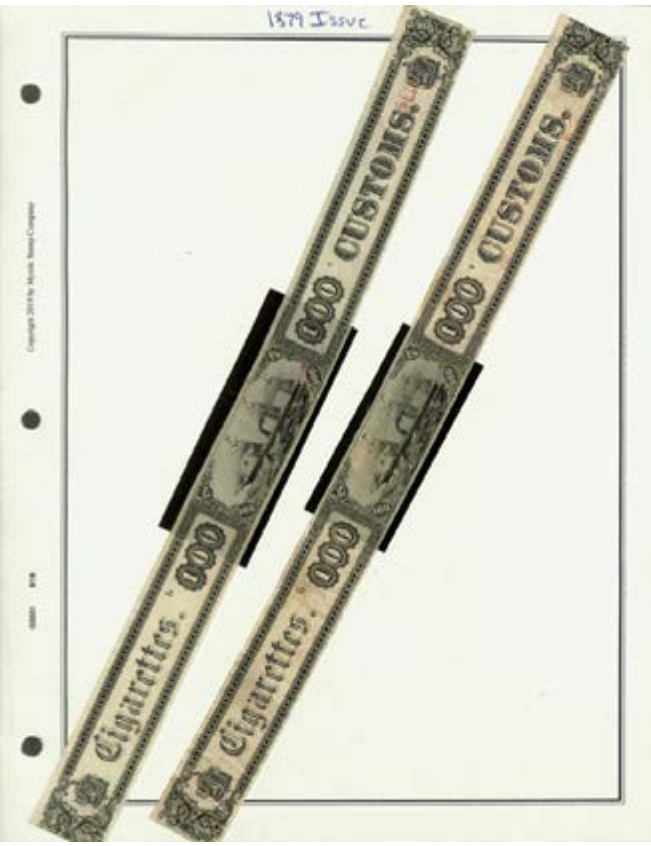

Sale 5342, Lot 8765, Item No. 990883
O
Cigarettes, 1879 Issue, 100 (Springer TAC4a, TAC4b), as mounted; creases, soiling and other imperfections, generally Very Good.
Suggested Bid $96

Sale 5342, Lot 8766, Item No. 990884
O
Cigarettes, Series of 1903, 10, 20 (Springer TAC19, TAC20); creases and other faults, generally Very Good.
Suggested Bid $48

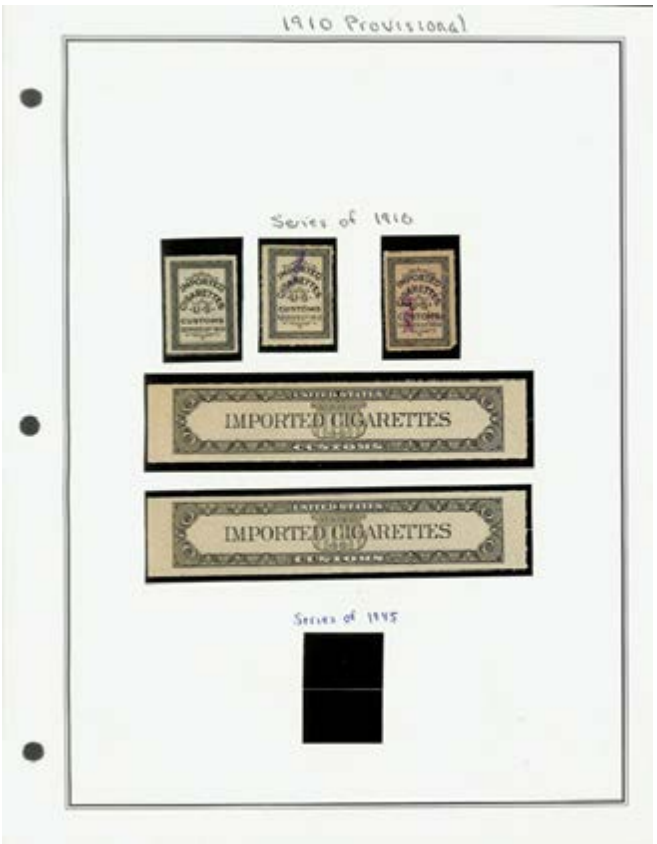

Sale 5342, Lot 8767, Item No. 990885
★ **/O**
Cigarettes, Series of 1910 (Springer TAC25a//TAC27), only missing TAC26b according to the listed entries; as mounted; creases, tears and other minor flaws,

generally Very Good.
Suggested Bid $130

Sale 5342, Lot 8768, Item No. 990887
O
Class B Cigarettes, Provisionals, 10, 20 (Springer TBC1a//TBC2dc), only missing TBC4b to complete this set according to the listed entries; as mounted; creases, tears and other flaws, generally Very Good.
Suggested Bid $64

Sale 5342, Lot 8769, Item No. 990899
O
1863 Issue, $8 Rose (Springer TC4), very nice example; creases and other minor faults, Fine to Very Fine.
Suggested Bid $650

Sale 5342, Lot 8770, Item No. 990900
O
1863 Issue, $40 Black (Springer TC8); usual creases and other minor flaws, Fine to

Very Fine.
Suggested Bid $320

Sale 5342, Lot 8771, Item No. 980446
O
1863 Issue, 3, 8, 25 (Springer TC10//TC17), includes TC10, TC11, TC12, TC16 & TC17; rejoined tear, typical minor tears, creases & imperfections, Fair.
Suggested Bid $130

1864 I.

U. S. INTERNAL REVENUE
CIGAR STAMP.
3 DOLLARS PER THOUSAND.

U. S. INTERNAL REVENUE
CIGAR STAMP.
8 DOLLARS PER THOUSAND.

U. S. INTERNAL REVENUE
CIGAR STAMP.

Sale 5342, Lot 8772, Item No. 984576
O
Small Cigars, Series of 1901, 10, 20, 50, 100 (Springer TC13a//TC17a), Includes TD13a, TD13b, TD13c, TD14c, TD14d, TD15a TD16a & TD17a; as mounted; TD16a & TD17a folded to fit on album page; repair, creases and other flaws, Fair.
Suggested Bid $96

Series of 1901

Sale 5342, Lot 8773, Item No. 990905
O
1864 Provisionals, $10 on $8, Green, Type I (Springer TC21), clean and fresh; slight discoloration, Very Fine.
Suggested Bid $130

Sale 5342, Lot 8774, Item No. 990920
O
1865 Issue, 100, Black, Type I (Springer TC26); repairs, creases, tears and other faults, Fair.
Suggested Bid $130

Sale 5342, Lot 8775, Item No. 990919
O
1865 Issue, 100, Black, Type II (Springer TC27); usual creases and other minor imperfections, Fine to Very Fine.
Suggested Bid $195

Sale 5342, Lot 8776, Item No. 980449
O
1866 Issue (first), 100 (Springer TC43), as mounted, folded to fit on album page; creases and small faults, Fair.
Suggested Bid $130

Sale 5342, Lot 8777, Item No. 980450
O
1866 Issue (second), 25 (Springer TC46), as mounted; repaired tears and other small flaws, Fair.
Suggested Bid $64

Sale 5342, Lot 8778, Item No. 990901
O
1866 Issue, 50, Blue (Springer TC47); creases as usual, top margin slightly cut into design and other small imperfections, Fine to Very Fine.
Suggested Bid $145

Sale 5342, Lot 8779, Item No. 980452
O
1868 Issue, 25 (Springer TC53), as mounted; multiple repaired tears and other flaws, Fair.
Suggested Bid $64

Sale 5342, Lot 8780, Item No. 980454
O
1868 Issue, 500 (Springer TC57), as mounted, folded to fit album page; multiple repaired tears and other faults, Fair.
Suggested Bid $260

Sale 5342, Lot 8781, Item No. 980459
O
1869 Issue, 25 (Springer TC58C), as mounted, clear Jul 15 1871 handstamp; multiple repaired tears and small faults, Fair.
Suggested Bid $130

Sale 5342, Lot 8782, Item No. 980455
O
1869 Issue, 50 (Springer TC59B), as mounted, right section removed and not repaired; multiple repaired tears and other imperfections, Fair.
Suggested Bid $48

Sale 5342, Lot 8783, Item No. 980461
O
1871 Issue, 50 (Springer TC64B), as mounted, folded to fit album page; tears and other imperfections, Fair.
Suggested Bid $48

Sale 5342, Lot 8784, Item No. 980460
O
1871 Issue, 100 (Springer TC65A), as mounted; folded to fit on album page; repaired tear and other imperfections, Fair.
Suggested Bid $64

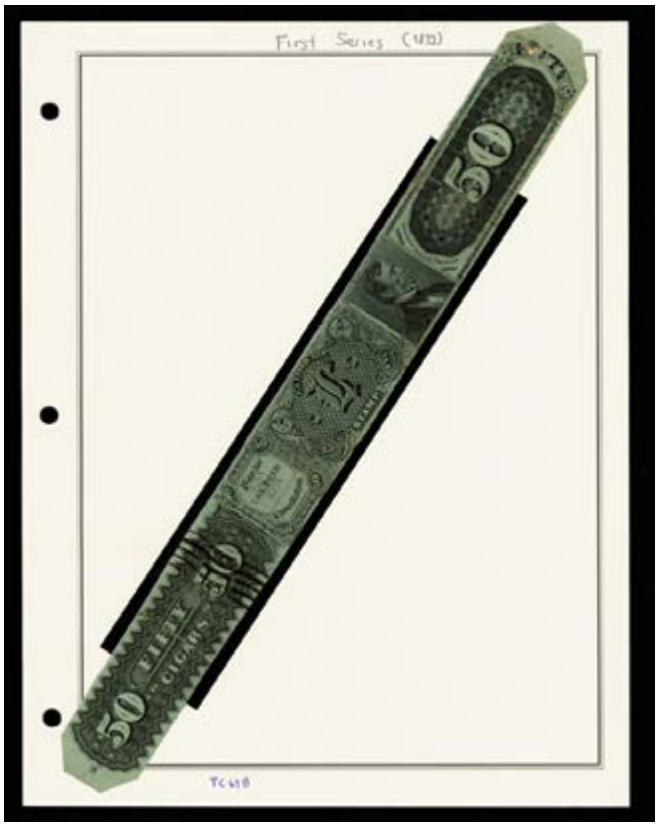

Sale 5342, Lot 8785, Item No. 980465
O
1872, First Series, 50, 250 (Springer TC69B,TC71A), creased to fit album page, as mounted; repairs and other imperfections, Fair.
Suggested Bid $195

Sale 5342, Lot 8786, Item No. 980464
O
1872, First Series, 50, 100 (Springer TC70A-TC70B), creased to fit album page, as mounted; creases and small faults, Fair.
Suggested Bid $32

Sale 5342, Lot 8787, Item No. 990903
O
1872, First Issue, 100, black, imperf (Springer TC70Aa); repairs, usual creases and other faults, Fair.
Suggested Bid $64

Sale 5342, Lot 8788, Item No. 990918
O
First Series (1872), 500, Black, Violet Silk Paper (Springer TC72A); rejoined in two places, creases, tears and other faults, Fair.
Suggested Bid $130

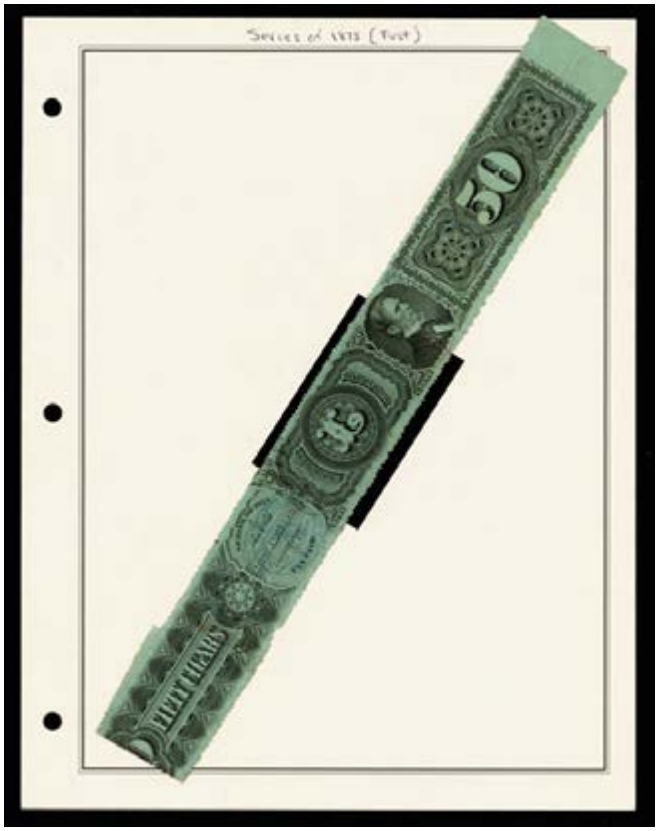

Sale 5342, Lot 8789, Item No. 980466
O
Series of 1875, 50 (Springer TC74), creased to fit album page, as mounted, repair, creases and other imperfections, Fair.
Suggested Bid $64

Sale 5342, Lot 8790, Item No. 980468
O
Series of 1875, 25 (Springer TC94a, TC94b), as mounted; creases, tears and other faults, Fair.
Suggested Bid $38

Sale 5342, Lot 8791, Item No. 980470
O
Series of 1875 (Second), 100 (Springer TC96a, TC96b), folded to fit on album pages, as mounted; repairs, tears and other imperfections, Fair.
Suggested Bid $32

Sale 5342, Lot 8792, Item No. 990906
O
Series of 1875 (Second), 250, Black, Roul. (Springer TC97b), attached bottom margin with full roulette in tact; crease and other minor imperfections, Very Fine.
Suggested Bid $130

Sale 5342, Lot 8793, Item No. 990907
O
Series of 1875 (Second), 500, Black, Roul. (Springer TC98b); usual creases, small areas of back peeling away, and other minor faults, Very Good to Fine.
Suggested Bid $96

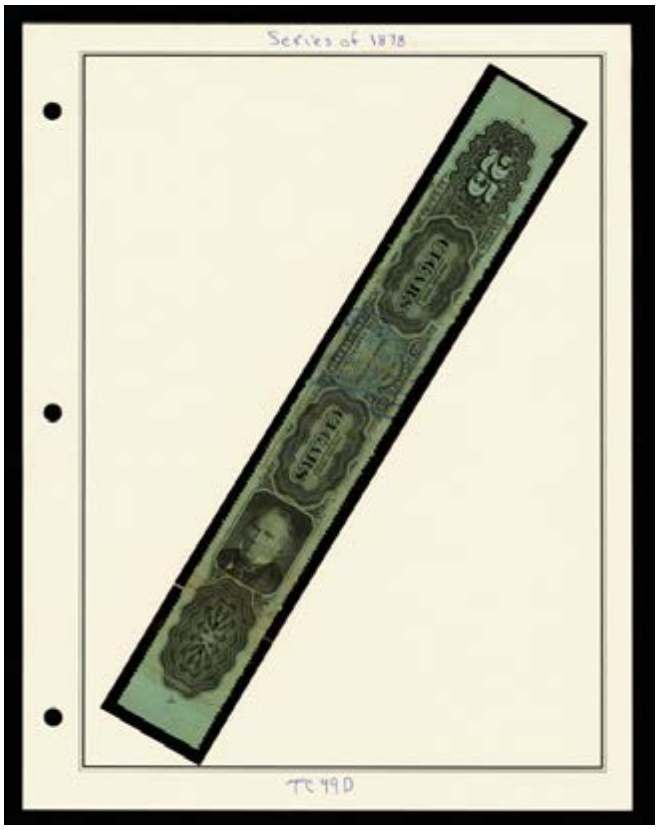

Sale 5342, Lot 8794, Item No. 980473
O
Series of 1878, 25 (Springer TC99D), as mounted; creases and other small flaws, Fair.
Suggested Bid $64

Sale 5342, Lot 8795, Item No. 980471
O
Series of 1878, 50 (Springer TC100A), folded to fit on album page, as mounted; repairs, creases and other flaws, Fair.
Suggested Bid $64

Sale 5342, Lot 8796, Item No. 980472
O
Series of 1878, 50 (Springer TC100B), folded to fit album page, as mounted, repair, creases and other imperfections, Fair.
Suggested Bid $64

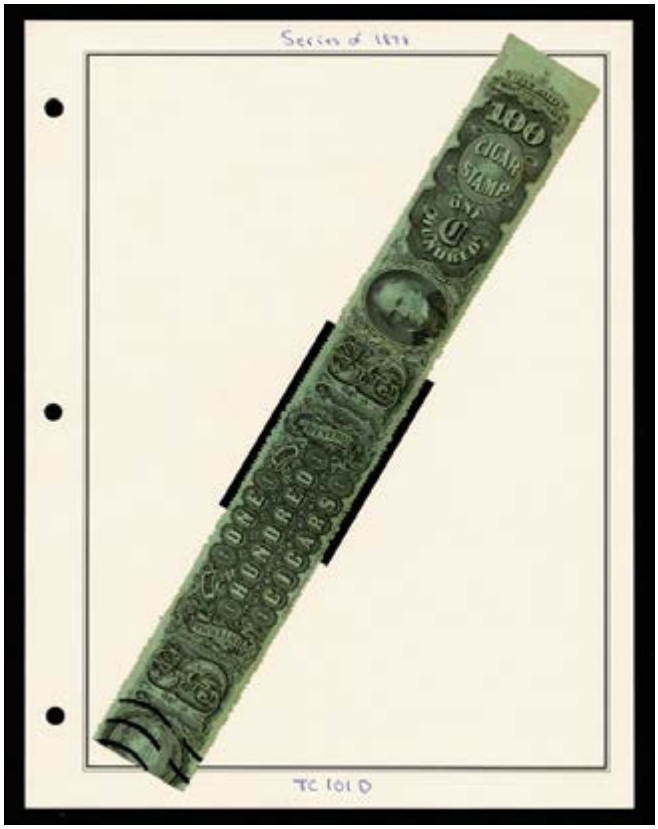

Sale 5342, Lot 8797, Item No. 980475
O
Series of 1879, 50 (Springer TC101D, TC101E), folded to fit on album pages, as mounted; repairs, tears and other faults, Fair.
Suggested Bid $48

Series of 1878

TC 101 E

Sale 5342, Lot 8798, Item No. 990926
O
Series of 1878, 250, Black, Green Silk Paper (Springer TC102D); repairs, creases, tears and other imperfections, Fair.
Suggested Bid $160

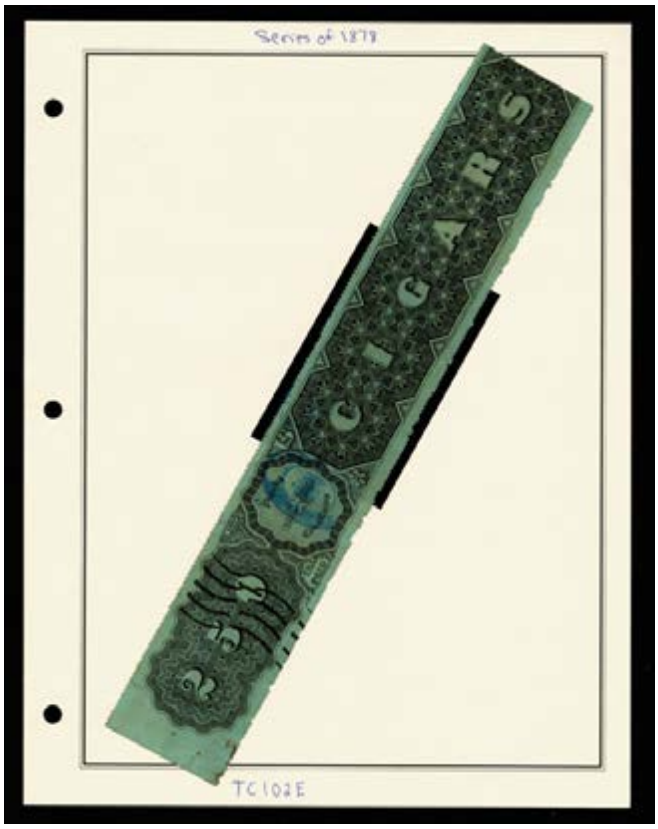

Sale 5342, Lot 8799, Item No. 980476
O
Series of 1878, 250 (Springer TC102E), folded to fit album page, as mounted; creases & minor imperfections, Fair.
Suggested Bid $96

Sale 5342, Lot 8800, Item No. 990921
O
Series of 1878, 500, Black, Green Silk Paper (Springer TC103D); repaired tears, creases, Very Good to Fine.
Suggested Bid $160

Sale 5342, Lot 8801, Item No. 990925
O
Series of 1878, 500, Black, Green Watermarked Paper (Springer TC103E);
rejoined multiple times, creases, tears and other flaws, Fair.
Suggested Bid $64

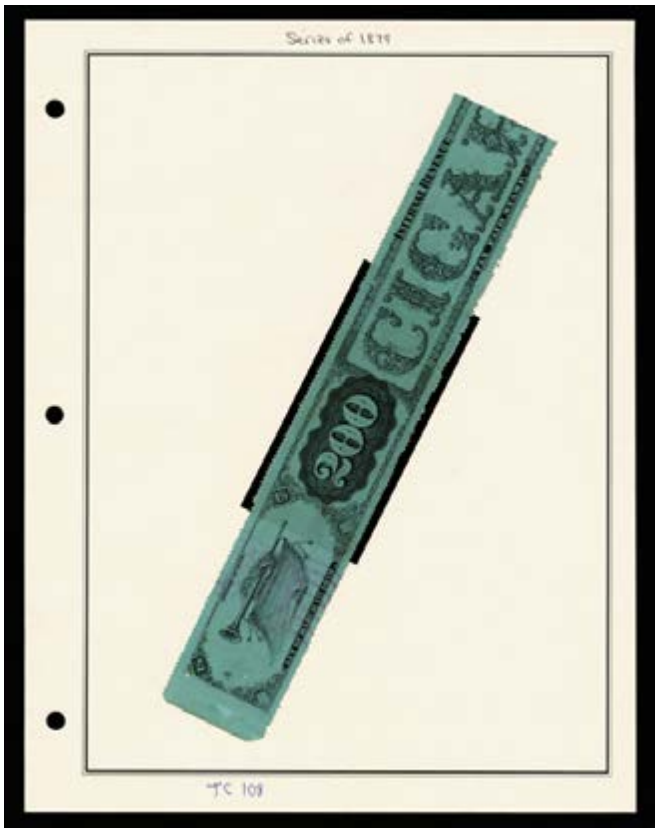

Sale 5342, Lot 8802, Item No. 980478
O
Series of 1879, 200 (Springer TC108), folded to fit on album page, as mounted; creases, tears and other faults, Fair.
Suggested Bid $64

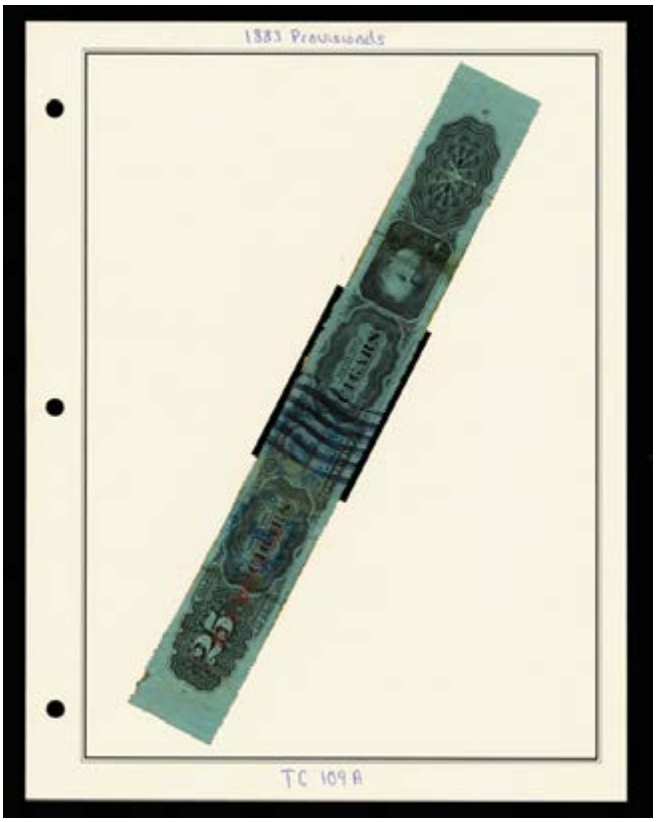

Sale 5342, Lot 8803, Item No. 980479
O
1883 Provisionals, 25 (Springer TC109A), as mounted, repairs, creases & other faults, Fair.
Suggested Bid $64

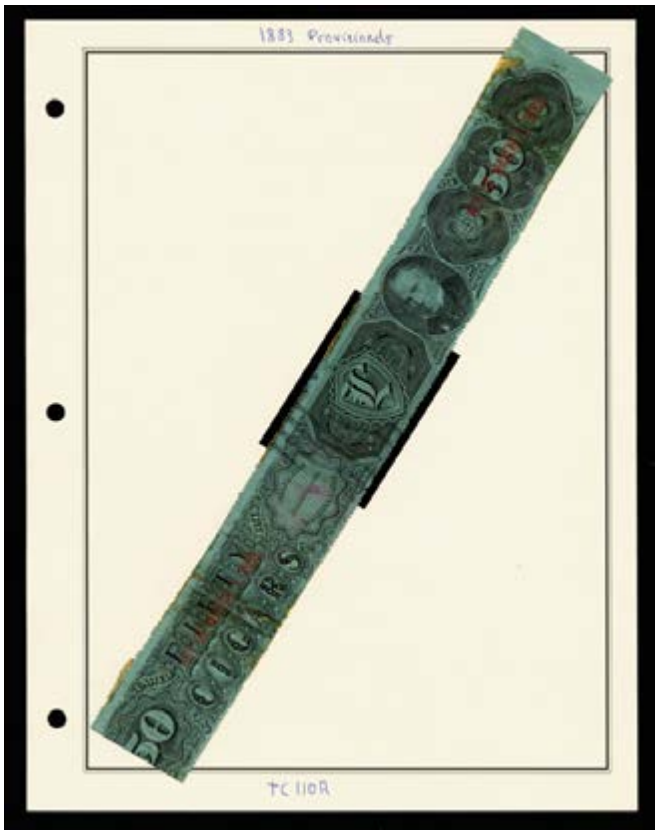

Sale 5342, Lot 8804, Item No. 980480
O
1883 Provisionals, 50 (Springer TC110A), folded to fit on album page, as mounted; repairs, creases and small imperfections, Fair.
Suggested Bid $64

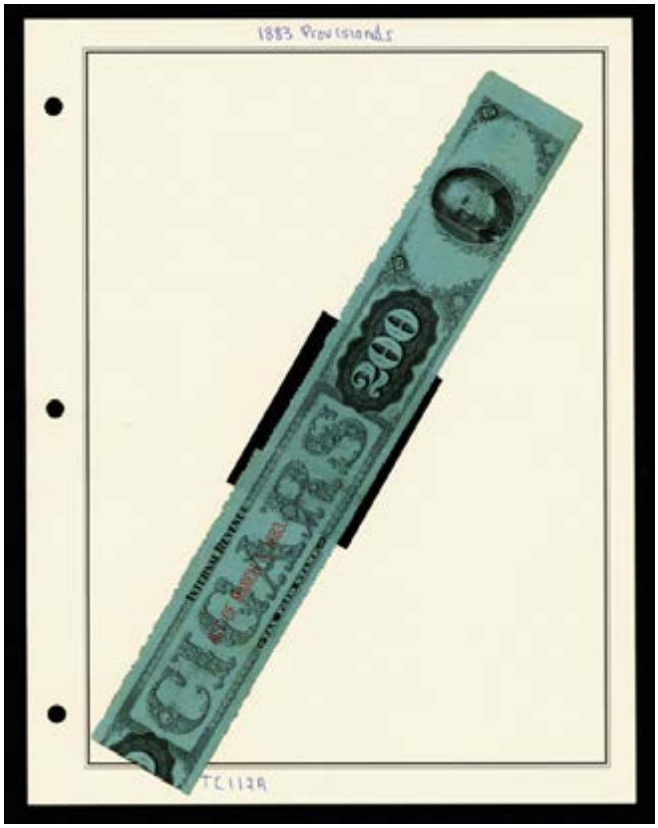

Sale 5342, Lot 8805, Item No. 980481
O
1883 Provisionals, 200 (Springer TC112A), folded to fit on album page, as mounted; creases, repair & small flaws, Fair.
Suggested Bid $160

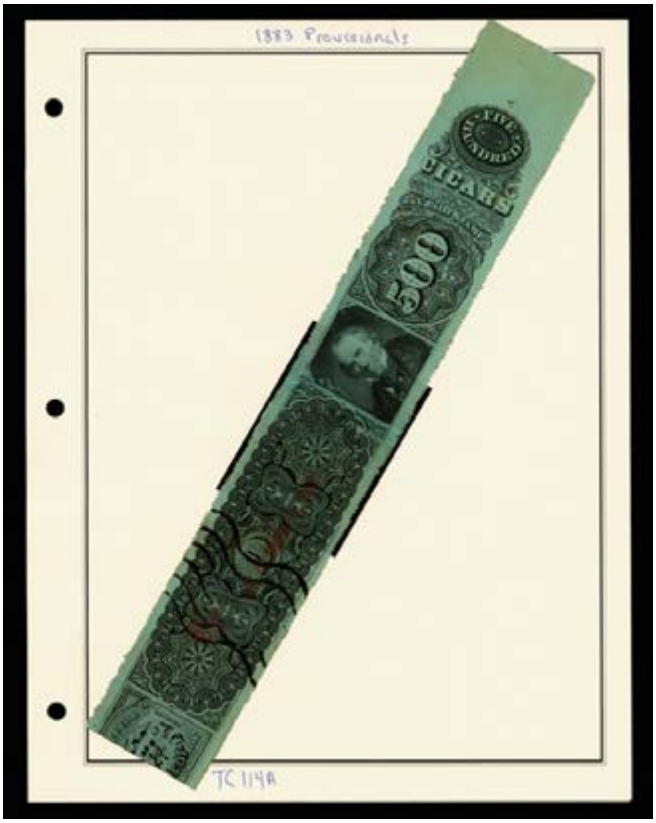

Sale 5342, Lot 8806, Item No. 980482
O
1883 Provisionals, 500 (Springer TC114A), folded to fit on album page; as mounted; creases and other minor faults, Fair.
Suggested Bid $195

Sale 5342, Lot 8807, Item No. 980485
O
Series of 1883, 25, 250 (Springer TC115A//TC123C), includes TC115A, TC115B, TC115C, TC116A, TC119B, TC121C, TC122A, TC122B, TC122C, TC123A & TC123C; some folded to fit album pages, as mounted; tears, repairs, creases and other flaws, generally Fair.
Suggested Bid $96

Series of 1883

TC 115C

Series of 1883

TC 116A

Series of 1883

TC 122 C

Series of 1883

TC 122A

Series of 1883

TC 122B

Series of 1883

TC 122 C

Series of 1883

TC 123A

Series of 1883

TC 123 c

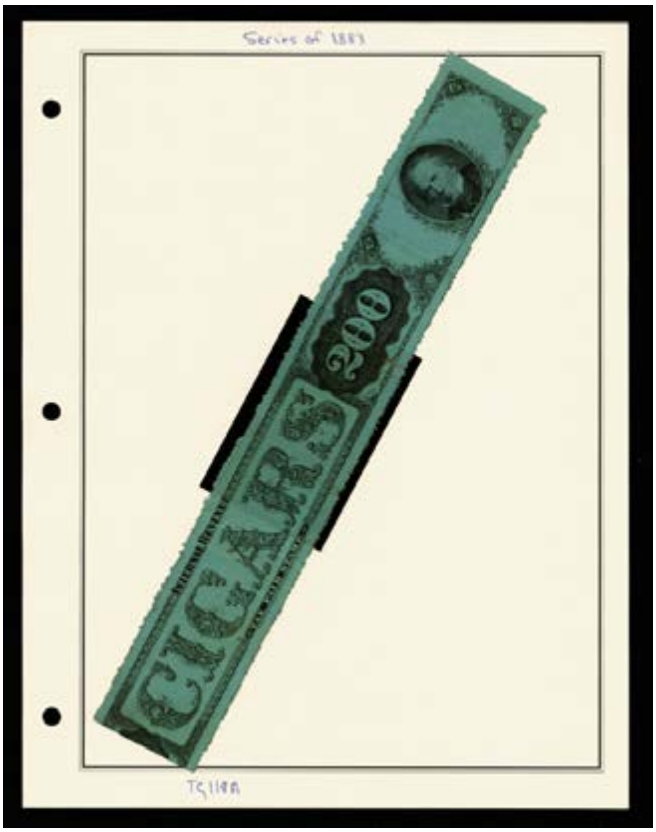

Sale 5342, Lot 8808, Item No. 980484
O
Series of 1883, 200 (Springer TC118A), folded to fit on album page; as mounted, repair, crease and imperfections, Fair.
Suggested Bid $64

Sale 5342, Lot 8809, Item No. 990908
O
Series of 1883, 250, Black, Green Watermarked Paper (Springer TC119A); usual creases, tiny thin spot and other minor imperfections, Very Good to Fine.
Suggested Bid $96

Sale 5342, Lot 8810, Item No. 990909
O
Series of 1883, 250, Black, Blue Watermarked Paper (Springer TC119C); repairs, creases, left corners snipped and other faults, Fair.
Suggested Bid $48

Sale 5342, Lot 8811, Item No. 990913
O
Series of 1883, 500, Black, Green Watermarked Paper (Springer TC120A); creases, tears, pulled perfs and other faults, Fair.
Suggested Bid $64

Sale 5342, Lot 8812, Item No. 990915
O
Series of 1883, 200, Black, Blue Watermarked Paper (Springer TC124C); repairs, creases, tears and other faults, Fair.
Suggested Bid $130

Sale 5342, Lot 8813, Item No. 990916
O
Series of 1883, 250, Black, Blue Watermarked Paper (Springer TC125C); creases, tears and other faults, Good.
Suggested Bid $64

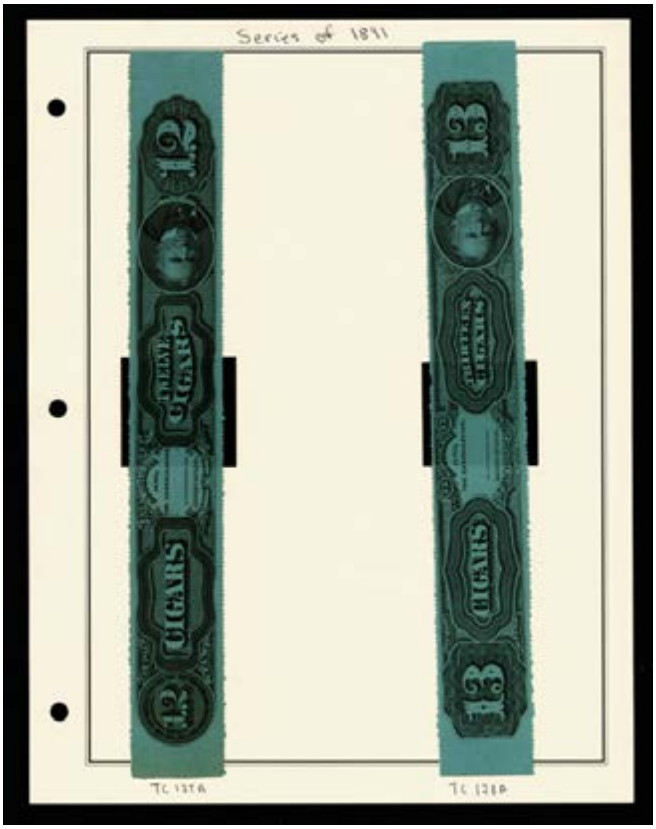

Sale 5342, Lot 8814, Item No. 980487

★

Series of 1891, 12, 13 (Springer TC127A, TC128A), as mounted; a few small creases and faults, generally Very Good.
Suggested Bid $64

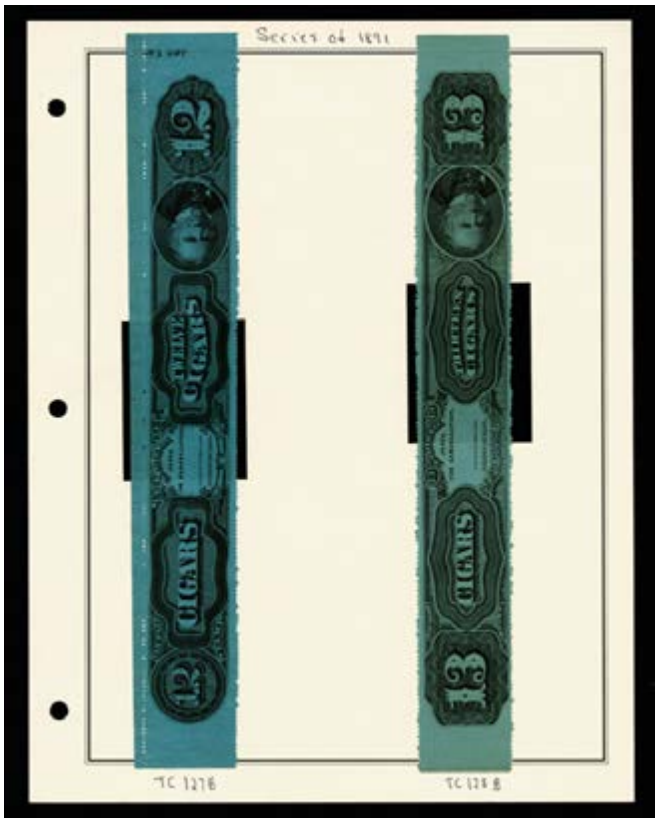

Sale 5342, Lot 8815, Item No. 980486

★

Series of 1891, 12, 13 (Springer TC127B, TC128B), as mounted, initials on right of TC127B; small creases and other faults, generally Very Good.
Suggested Bid $64

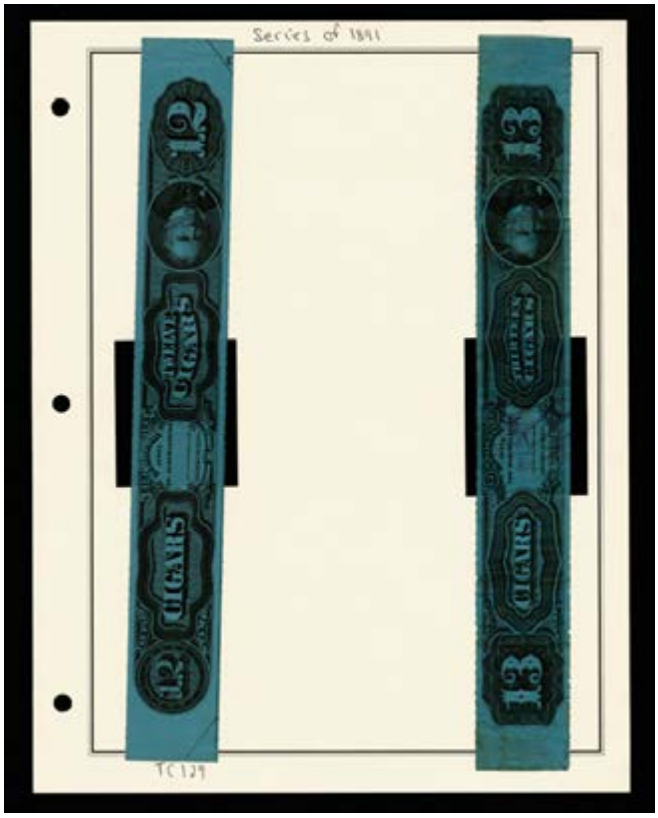

Sale 5342, Lot 8816, Item No. 980488

★ **/O**

Series of 1891, 12, 13 (Springer TC129, TC130), as mounted; repair & creases on TC130, Fair.
Suggested Bid $64

Sale 5342, Lot 8817, Item No. 980489

★ **/O**

1898 Provisionals, 25, 50, 100 (Springer TC145//TC147), Includes TC145, TC146 & TC147; folded to fit on album pages, as mounted; repairs, tears, creases & other faults, Fair.

Suggested Bid $32

1898 Provisionals

TC 146

Sale 5342, Lot 8818, Item No. 990911
O
1898 Provisionals, 200, Black (Springer TC148), clean and fresh; usual creases,

Fine to Very Fine.
Suggested Bid $260

Sale 5342, Lot 8819, Item No. 990923
O
1898 Provisionals, 250, Black (Springer TC149), clean and fresh; usual creases, Fine to Very Fine.
Suggested Bid $260

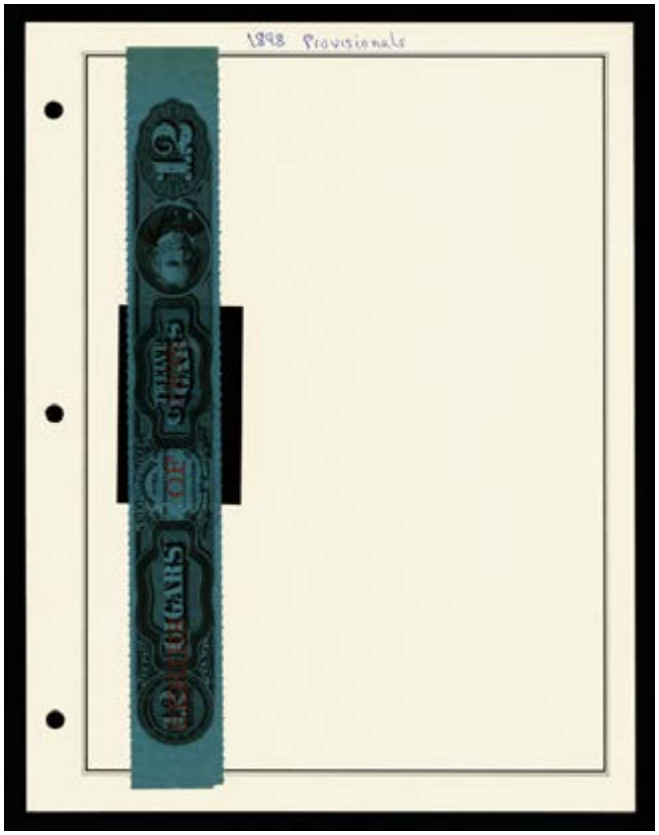

Sale 5342, Lot 8820, Item No. 980490
O
1898 Provisionals, 12 (Springer TC153), light cancellation & bold red overprint; light creasing & minor imperfections, generally Very Good.
Suggested Bid $64

Sale 5342, Lot 8821, Item No. 980491
★
1898 Provisionals, 13 (Springer TC154), bold red overprint; small creasing, Very Good.
Suggested Bid $64

Sale 5342, Lot 8822, Item No. 980494
O
Series of 1898, 50, 100 (Springer TC158, TC159), TC159 folded to fit album page, as mounted; TC158 missing right portion; repairs, creases and other flaws, Fair.
Suggested Bid $19

Series of 1898

TC 158

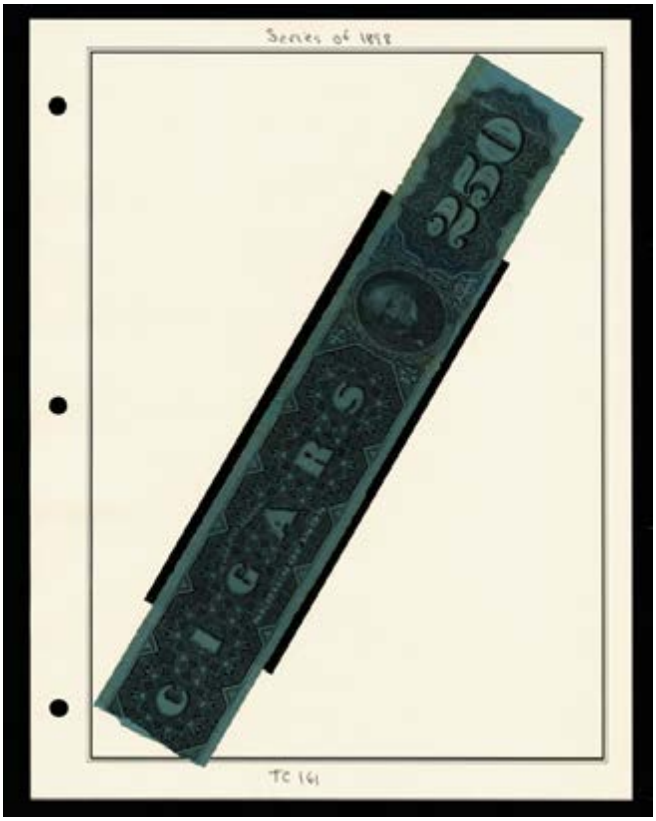

Sale 5342, Lot 8823, Item No. 980495
O
Series of 1898, 250 (Springer TC161), as mounted; left portion removed but included, creases and imperfections, Fair.
Suggested Bid $64

Sale 5342, Lot 8824, Item No. 980496
O
Series of 1901, 12, 13 (Springer TC163Aa//TC164Aa), includes TC163Aa, TC163Ab, TC164Aa; as mounted, plate number 12534 on TC164Aa; repairs, creases and other faults, Fair.
Suggested Bid $64

Sale 5342, Lot 8825, Item No. 980497
O
Series of 1901, 12, 13, 25, 50, 100 (Springer TC163Aa//TC167Bd), includes TC163Ca, TC163Db, TC163Cb, TC165Aa, TC165Ab, TC165Ba, TC165Ca, TC165Cb, TC165Db, TC166Aa, TC166Ab, TC166Ba, TC166Ca, TC166Cb, TC166Db, TC167Aa, TC167Ab, TC167Bb; as mounted; varying conditions; some folded to fit on album pages; creases, repairs and other imperfections, generally Fair.
Suggested Bid $260

Series of 1901

TC 167Aa TC167Ab

Series of 1901

TC 163C a + b

Series of 1901

TC 165Aa TC 165Ab

Series of 1901

TC 166Aa

TC 166Ab

Series of 1901

TC 1616b

Series of 1901

TC 165Ca TC 165Cb

Series of 1901

TC 166Ca TC 166Cb

Series of 1901

163 D TC 165 D

Sale 5342, Lot 8826, Item No. 980498
O
Series of 1901, 12 (Springer TC163Ba); repair, creases and other flaws, Fair.
Suggested Bid $64

Sale 5342, Lot 8827, Item No. 990912
O
Series of 1901, 250, Black, Dark Blue Paper, Rouletted 5 3/4 (Springer TC169Aa); repairs, creases and other faults, Fair.
Suggested Bid $48

Sale 5342, Lot 8828, Item No. 980504
O
1917 Provisionals, Class B, 10 (Springer TC238); creases & other minor imperfections, Good.
Suggested Bid $64

Sale 5342, Lot 8829, Item No. 980509
O
Series of 1917, Class D, 25, 50 (Springer TC310, TC311), as mounted; repair, tears and other faults, Fair.
Suggested Bid $32

Sale 5342, Lot 8830, Item No. 980510
O
Series of 1917, Class E, 25, 50 (Springer TC315, TC316), as mounted, perfin on one; repairs, tears and other flaws, Fair.
Suggested Bid $64

Sale 5342, Lot 8831, Item No. 980511
O
1918 Provisionals, 50, 100 (Springer TC332, TC333), as mounted; TC332 on paper, perfins, bold Revenue Act of 1918 overprints; creases, tears and other imperfections, Fair.
Suggested Bid $48

Sale 5342, Lot 8832, Item No. 980514
O
1926 Provisionals, Class A, 3, 5, 10, 25, 50, 100 (Springer TC369a//TC377b), includes TC369a, TC370a, TC372a, TC372i, TC375a, TC375b, TC376a, TC377a & TC377b; as mounted, perfin on one, bold REVENUE ACT OF 1936 overprints, generally Good.
Suggested Bid $96

1926 Provisionals

Class A

Sale 5342, Lot 8833, Item No. 980515
O
1926 Provisionals, Class B, 5, 10, 25, 50 (Springer TC381a//TC386b), includes TC381a, TC382a, TC385a, TC385b, TC386a & TC386b; as mounted, perfins on all but one, repairs, creases and other minor faults, generally Good.
Suggested Bid $64

1926 Provisionals

Class B

Sale 5342, Lot 8834, Item No. 980516
O
1926 Provisionals, Class C, 5, 10, 25, 50 (Springer TC391a//TC397b), includes TC391a, TC 393a, TC396a, TC396b, TC397a & TC397b; as mounted, two perfins; repairs, creases & imperfections, generally Good.
Suggested Bid $64

1926 Provisionals

Class C

Sale 5342, Lot 8835, Item No. 980517
O
1926 Provisionals, Class D, 50, 100 (Springer TC406a-TC407a), includes TC406a, TC406b & TC407a; as mounted, two perfins; repairs, tears and other flaws, Fair.
Suggested Bid $64

Sale 5342, Lot 8836, Item No. 980518
O
1926 Provisionals, Class E, 25, 50 (Springer TC415b, TC416a), as mounted; repair, creases and other faults, Fair.
Suggested Bid $48

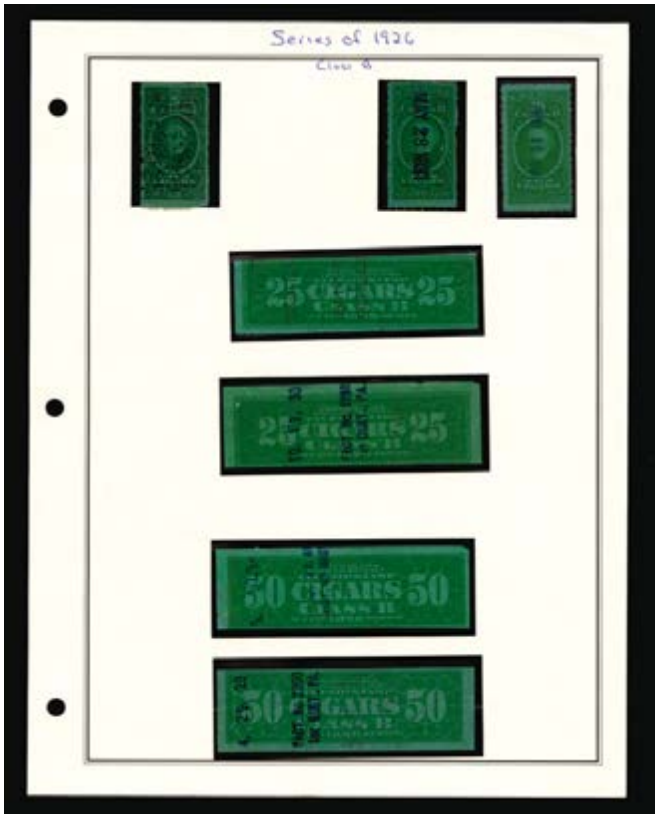

Sale 5342, Lot 8837, Item No. 980520
O
Series of 1926, Class B, 5, 10, 25, 50 (Springer TC431a//TC435c), only missing TC431b from the listed entries for a complete set; as mounted, one perfin; repair, creases & other small faults, generally Good.
Suggested Bid $64

Sale 5342, Lot 8838, Item No. 980522
O
Series of 1926, Class C, 13 (Springer TC440a), perfin; creases and minor imperfections, Very Good.
Suggested Bid $96

Sale 5342, Lot 8839, Item No. 980523
O
Series of 1926, Class A & B, 25, 50 (Springer TC448b//TC453b), includes TC448b, TC449b & TC453b, as mounted, one perfin; repairs, creases & other faults, Fair.
Suggested Bid $64

Sale 5342, Lot 8840, Item No. 980524
O
Series of 1928, 20 (Springer TC456a), perfin; creases and other minor faults, Very Good.
Suggested Bid $64

Sale 5342, Lot 8841, Item No. 980525
O

Series of 1928, 20 (Springer TC457a), perfin; creases and small imperfections, Very Good.
Suggested Bid $64

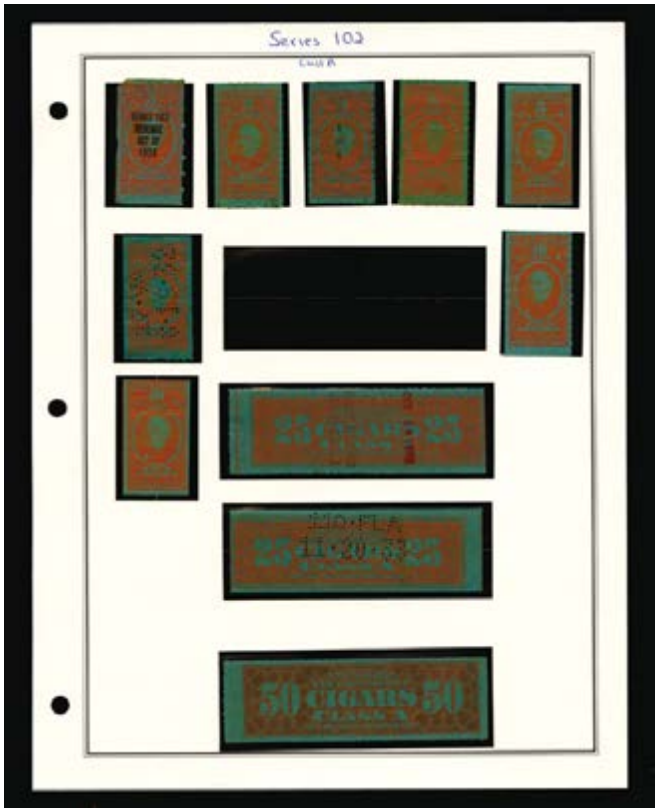

Sale 5342, Lot 8842, Item No. 980526
O
1932, Series 102, Class A, 3, 5, 10, 25, 50, 100 (Springer TC461a//TC468b),
Includes TC461a, TC462a, TC462b, TC463b, TC463c, TC464a, TC464b, TC464c, TC466b. TC466c, TC467b, TC467c & TC468b; as mounted, perfins on 3; creases and other imperfections, generally Very Good.
Suggested Bid $64

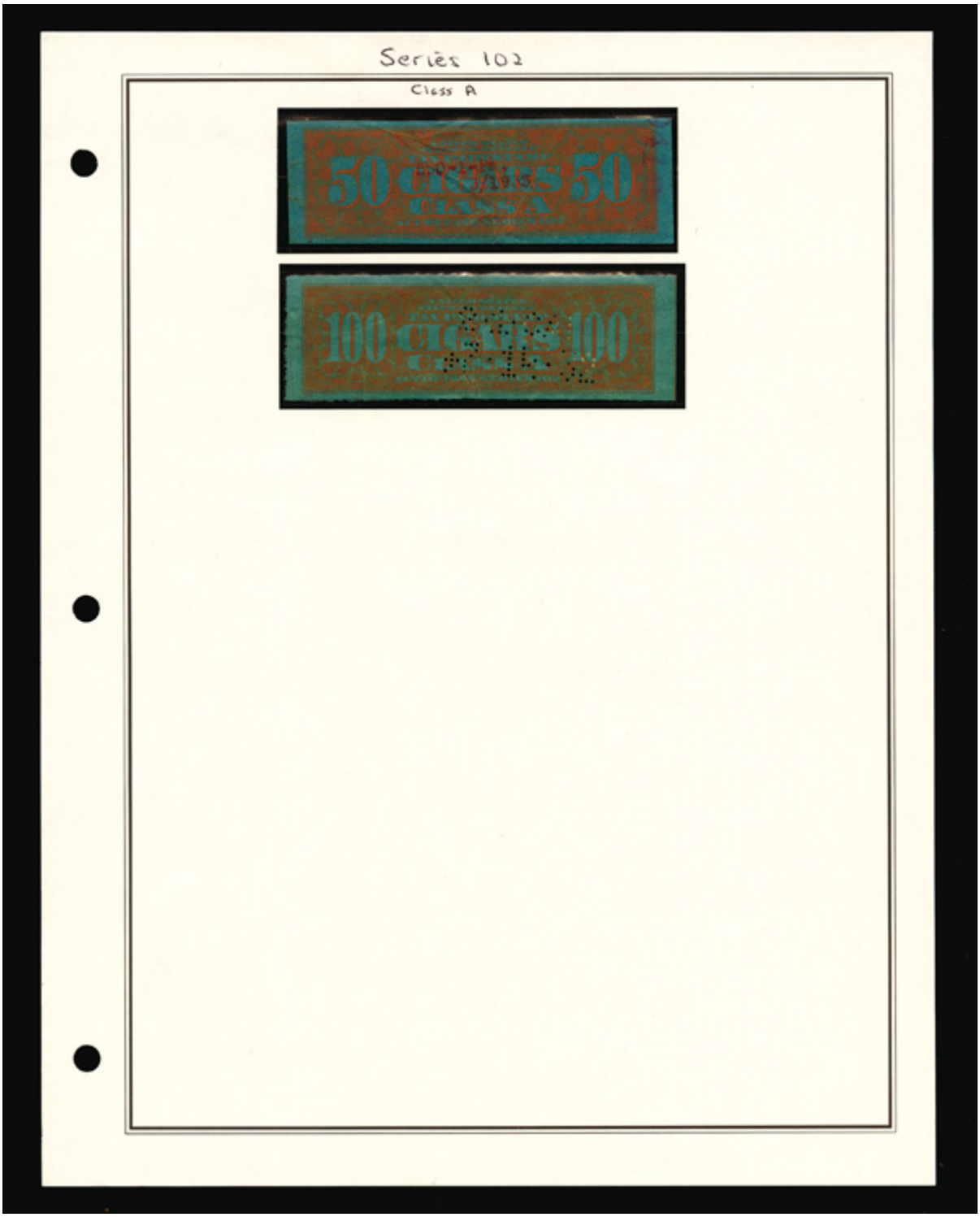

Sale 5342, Lot 8843, Item No. 980528
O
1932, Series 102, Class D, 50 (Springer TC487b), perfin, clean example; minor

creasing, Fine.
Suggested Bid $64

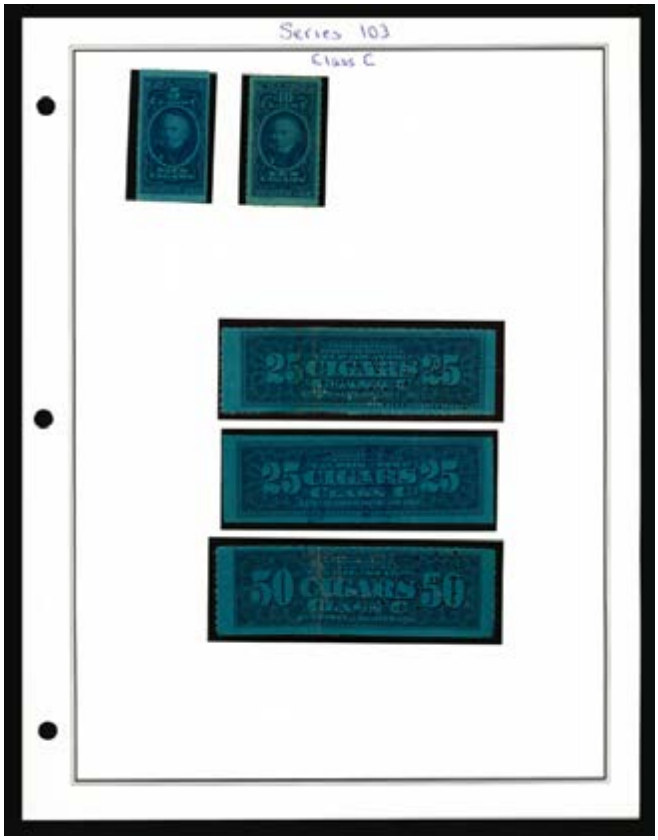

Sale 5342, Lot 8844, Item No. 980532
O
1933, Series 103, Class C, 5, 10, 25, 50 (Springer TC511a//TC516a), includes TC511a, TC513a, TC515a, TC515b & TC516a; as mounted, perfins on 2; repairs, creases & other flaws, Fair.
Suggested Bid $26

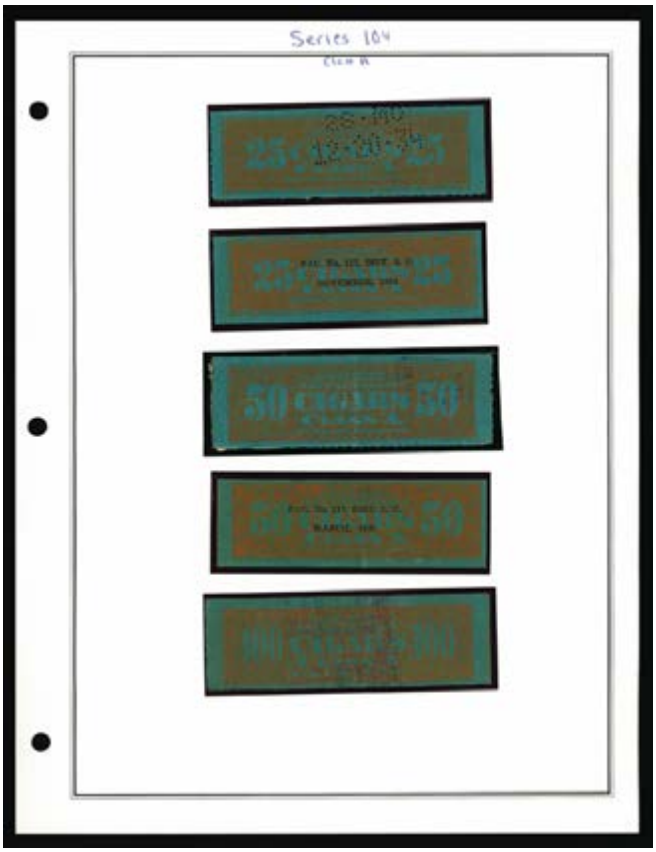

Sale 5342, Lot 8845, Item No. 980534
O
1934, Series 104, Class A, 3, 5, 7, 10, 25, 50, 100 (Springer TC527a//TC536a), includes TC527a, TC528a, TC528b, TC529a, TC530a, TC534a, TC534b, TC535a, TC535b & TC536a; as mounted, 1 perfin; creases and other faults, Fair.
Suggested Bid $64

Series 104

Class A

Sale 5342, Lot 8846, Item No. 980536
O
1934, Series 104, Class C & D, 5, 10, 25, 50 (Springer TC544a//TC553a), includes TC544a, TC545a, TC548a, TC548b, TC549a, TC549b & TC553a; as mounted, 1 perfin; repairs, creases and other faults, Fair.
Suggested Bid $64

Series 104

Class D

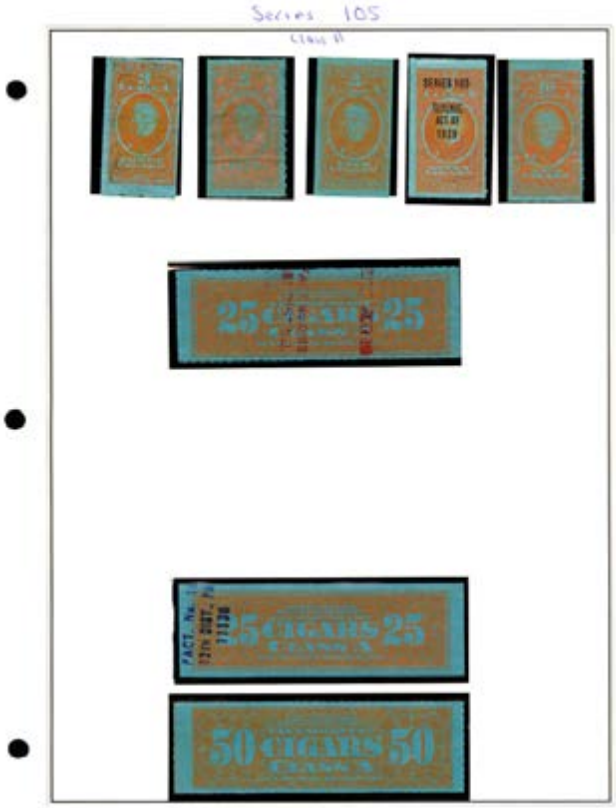

Sale 5342, Lot 8847, Item No. 980537
O
1935, Series 105, Class A, 3, 5, 7, 10, 25, 50, 100 (Springer TC561a//TC570a), includes TC561a, TC562a, TC562b, TC563a, TC564b, TC568a, TC568b, TC569a, TC569b & TC570a; as mounted; creases and small imperfections, generally Very Good.
Suggested Bid $64

Series 105

Class A

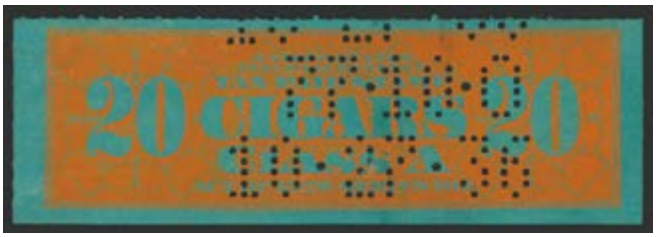

Sale 5342, Lot 8848, Item No. 980539
O
1935, Series 105, Class A, 20 (Springer TC567a), fresh and clean; minor imperfections, Fine to Very Fine.
Suggested Bid $64

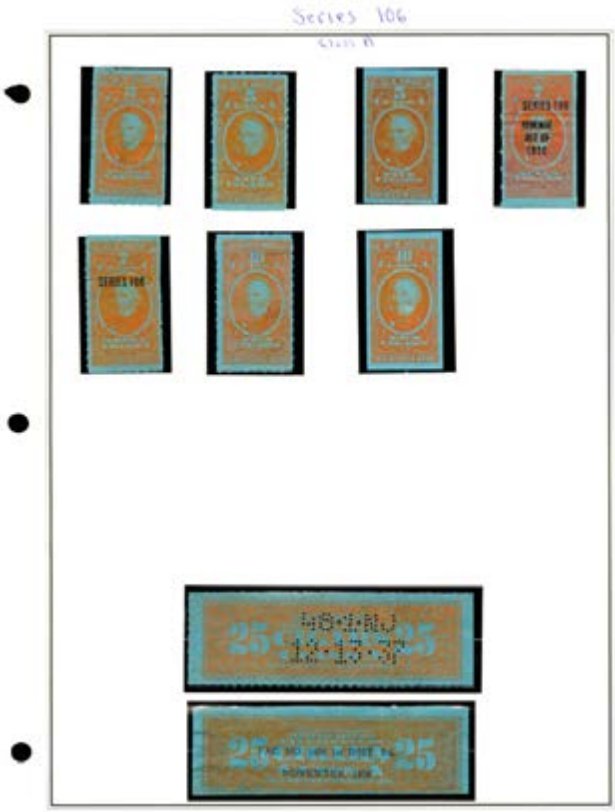

Sale 5342, Lot 8849, Item No. 980541
O
1936, Series 106, Class A, 3, 5, 7, 10, 25, 50, 100, 200 (Springer TC599a//TC610a), includes TC599a, TC600a, TC600b, TC601a, TC602a, TC603a, TC603b, TC607a, TC607b, TC608b, TC609a, TC610a (not listed in Springer 10th (is tore on the right side and attached)); as mounted, 4 perfins; repair, creases and imperfections, generally Very Good.
Suggested Bid $96

Series 106

50 CIGARS 50
CLASS A

50 CIGARS 50
CLASS A

100 CIGARS 100
CLASS A

200 CIGARS
SERIES 106
CLASS A

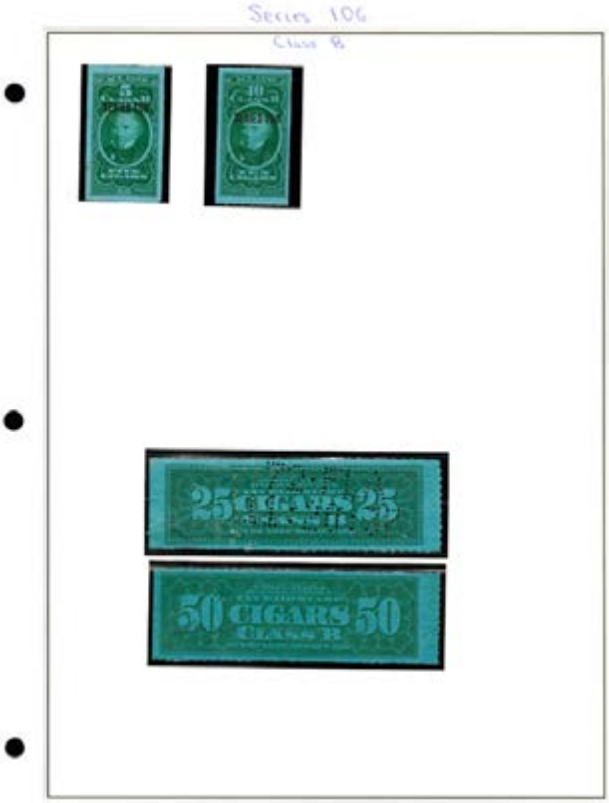

Sale 5342, Lot 8850, Item No. 980542
O
1936, Series 106, Class B, 5, 10, 25, 50 (Springer TC612a//TC618a), includes TC612a, TC613a, TC617a & TC618a; as mounted, 1 perfin; creases and other faults, generally Very Good.
Suggested Bid $96

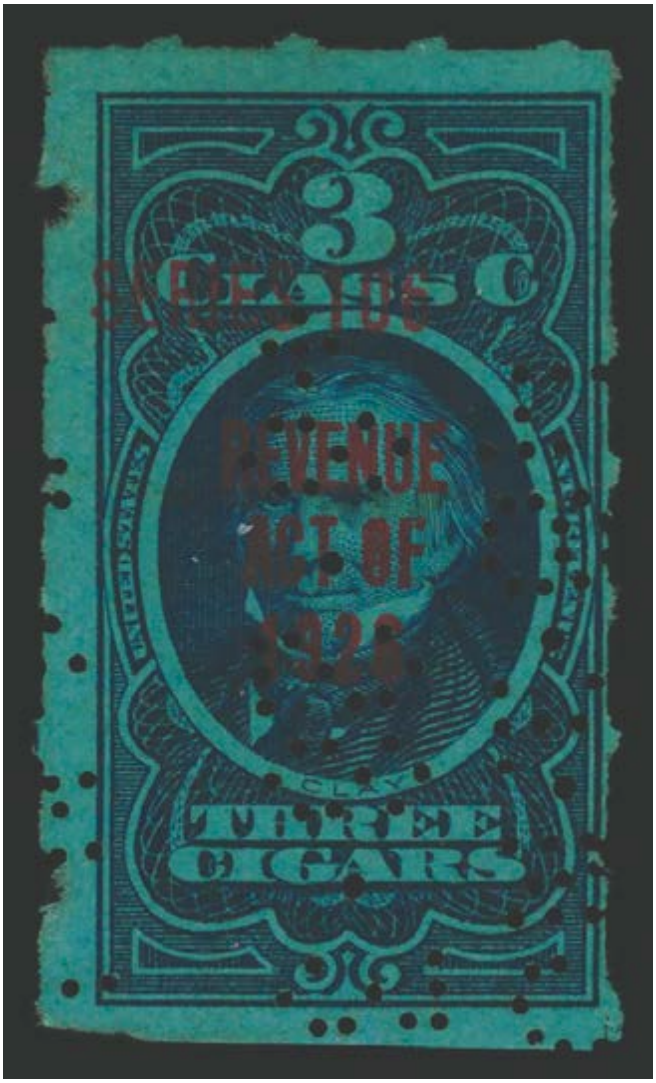

Sale 5342, Lot 8851, Item No. 980544
O
1936, Series 106, Class B, 3 (Springer TC623a), perfin, nice red overprint; bottom margin cut slightly, Very Good to Fine.
Suggested Bid $64

Sale 5342, Lot 8852, Item No. 980543
O
1936, Series 106, Class C, 3, 5, 10, 25, 50 (Springer TC624a//TC631a), includes TC624a, TC625a, TC625b, TC626a, TC630a, TC630b & TC631a; as mounted, 1 perfin; repair, creases and other minor faults, generally Very Good.
Suggested Bid $64

Series 106

Class C

Sale 5342, Lot 8853, Item No. 980545
O
1936, Series 106, Class D, 5, 25, 50 (Springer TC636a//TC641a), includes TC636a, TC640a & TC641a; as mounted, 1 perfin; creases and other small imperfections, generally Very Good.
Suggested Bid $96

Sale 5342, Lot 8854, Item No. 980546
★
1936, Series 106, Class D, 200 (Springer TC643a), very clean example with a bold overprint; small imperfections, Fine to Very Fine.
Suggested Bid $260

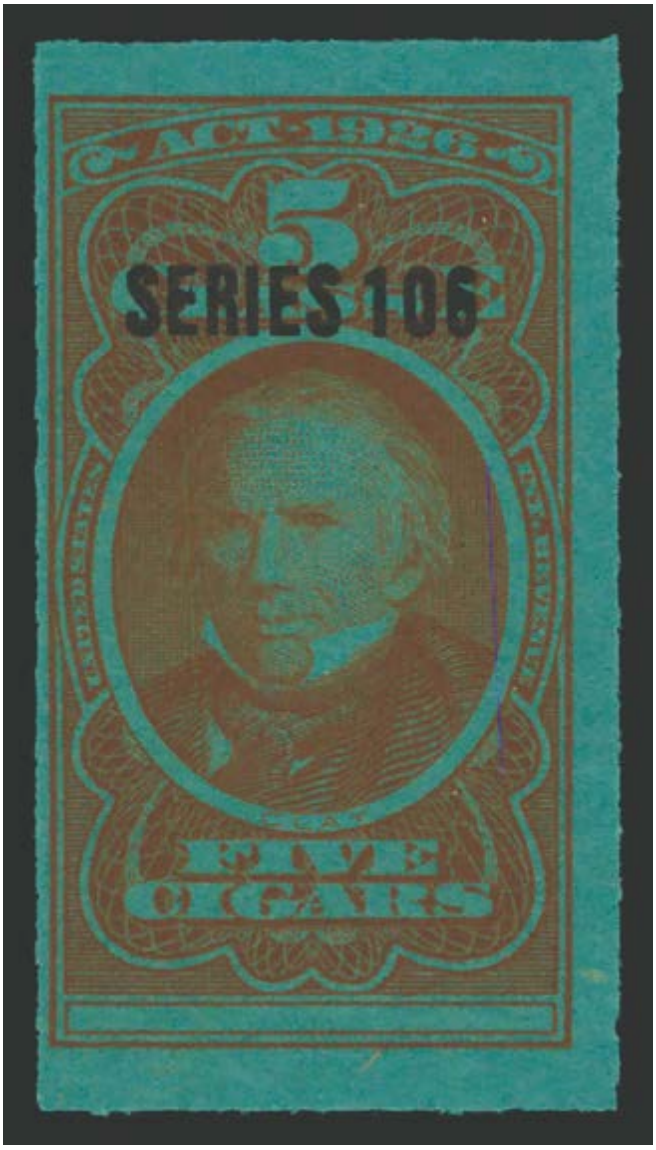

Sale 5342, Lot 8855, Item No. 980547
★
1936, Series 106, Class E, 5 (Springer TC645a), very clean; left margin cut close, Fine to Very Fine.
Suggested Bid $64

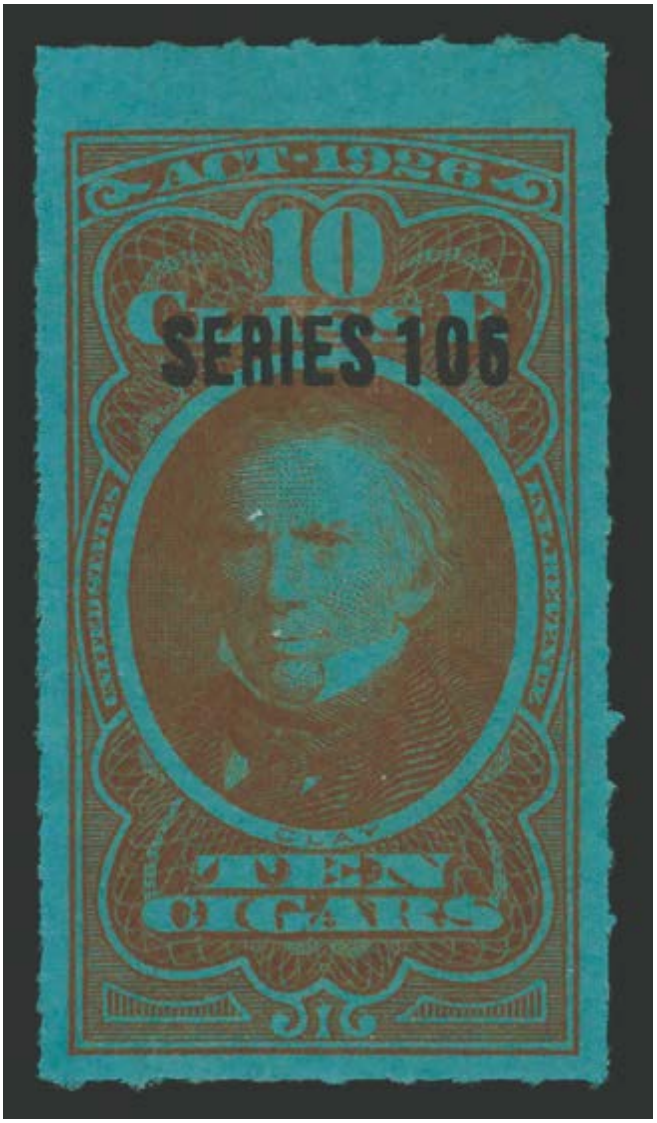

Sale 5342, Lot 8856, Item No. 980548
★
1936, Series 106, Class E, 10 (Springer TC646a); strong overprint, minute faults Fine to Very Fine.
Suggested Bid $64

Sale 5342, Lot 8857, Item No. 980549
O
1936, Series 106, Class E, 25 (Springer TC647a), bold overprint; crease and other small faults, Very Good.
Suggested Bid $64

Sale 5342, Lot 8858, Item No. 980554

★ **/O**

1937, Series 107, Class A, 3, 5, 7, 10, 25, 50, 100 (Springer TC652a//TC662a), includes TC652a, TC653a, TC653b, TC654a, TC655a, TC656a, TC660a, TC660b, TC661a, TC661b & TC662a; as mounted, 2 perfins; varying conditions; creasing and other faults, generally Very Good.

Suggested Bid $64

Series 107

Class A

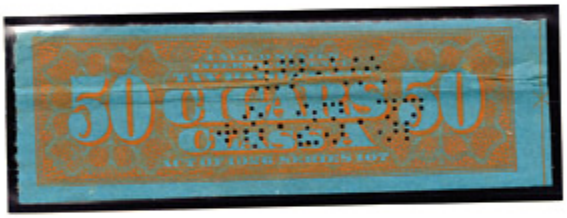

Sale 5342, Lot 8859, Item No. 980550

★

1937, Series 107, Class A, 13 (Springer TC658a), 4 nice margins, clean and fresh, Very Fine.
Suggested Bid $130

Sale 5342, Lot 8860, Item No. 980551
★
1937, Series 107, Class A, 20 (Springer TC659a), beautiful example, Very Fine.
Suggested Bid $64

Sale 5342, Lot 8861, Item No. 980552
★
1937, Series 107, Class A, 200 (Springer TC663a), nicely centered, clean and fresh; very minute crease, Very Fine.
Suggested Bid $195

Sale 5342, Lot 8862, Item No. 980553
★
1937, Series 107, Class A, 250 (Springer TC664a), clean example; top margin cut close, Fine to Very Fine.
Suggested Bid $130

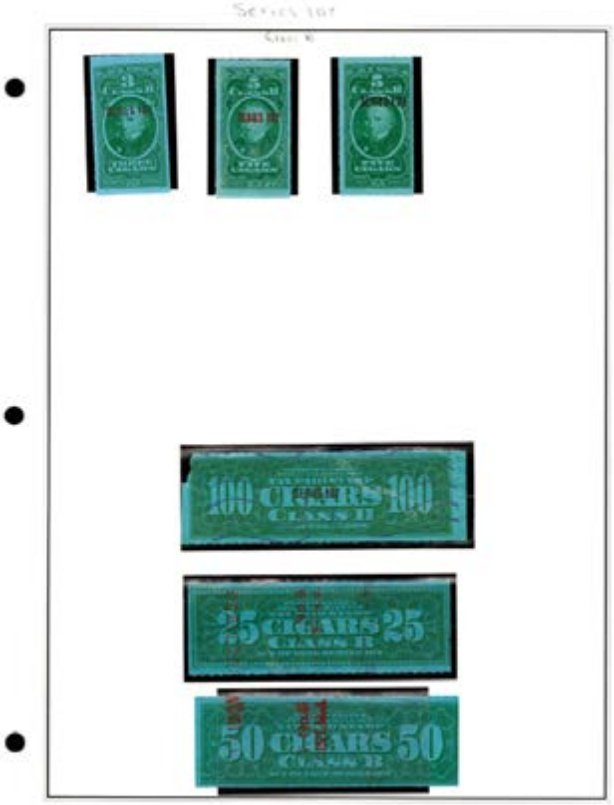

Sale 5342, Lot 8863, Item No. 980555

★ **/O**

1937, Series 107, Class B, 3, 5, 25, 50, 100 (Springer TC666a//TC677a), includes TC66a, TC667a, TC668a, TC674a, TC675a & TC677a; as mounted; tear, repair and other minor faults, generally Good.

Suggested Bid $130

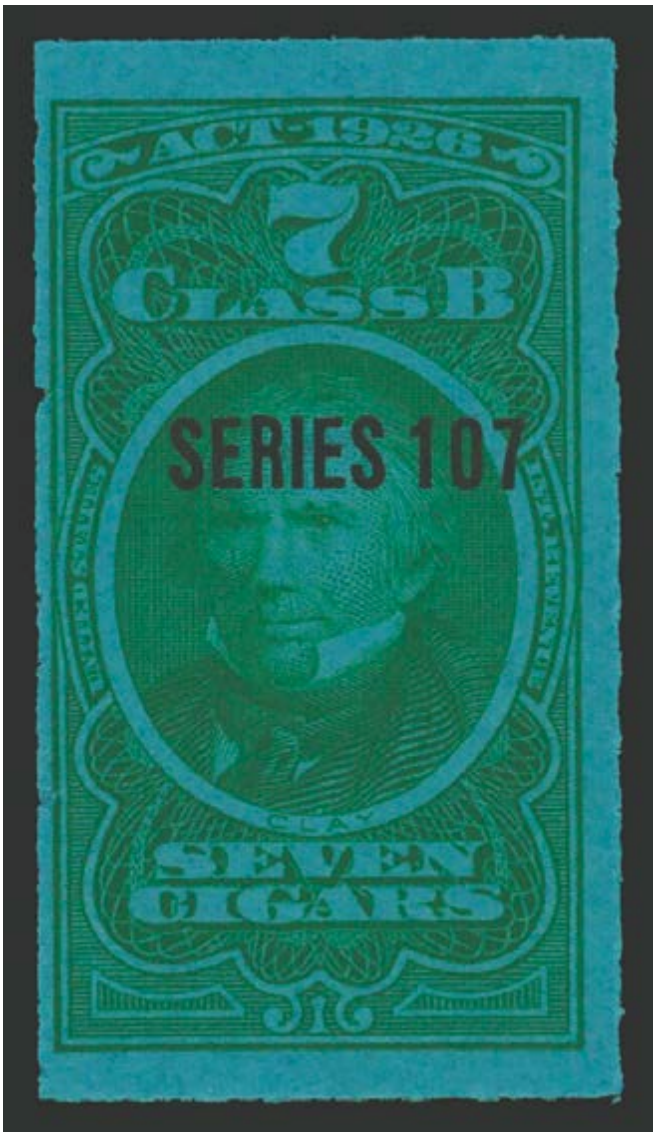

Sale 5342, Lot 8864, Item No. 980556
★
1937, Series 107, Class B, 7 (Springer TC669a), clean with a bold overprint; left side margin cut close, Very Good to Fine.
Suggested Bid $64

Sale 5342, Lot 8865, Item No. 980557
★
1937, Series 107, Class B, 250 (Springer TC678a), sound example; small imperfections, Very Good to Fine.
Suggested Bid $260

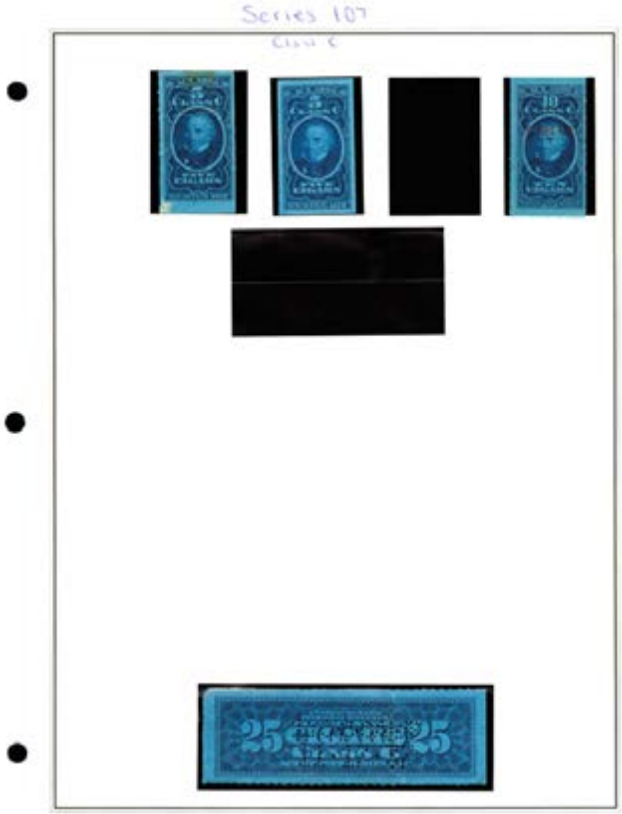

Sale 5342, Lot 8866, Item No. 980561

★ **/O**

1937, Series 107, Class C, 5, 10, 25, 50, 100 (Springer TC680a//TC688a), includes TC680a, TC680b, TC682a, TC686a, TC686a, TC686b, TC687b & TC688a; as mounted, 2 perfins; repairs, creases and other flaws, Fair.
Suggested Bid $64

Series 107

Class C

GS531 1/03

Copyright © 2003 by Mystic Stamp Company

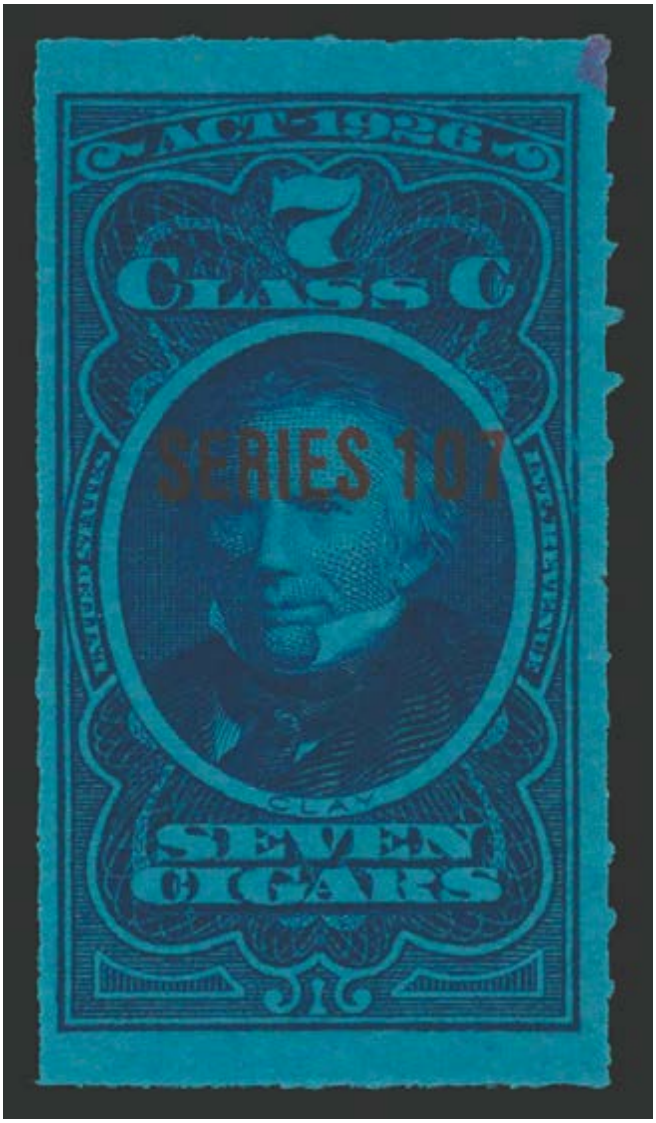

Sale 5342, Lot 8867, Item No. 980558
★
1937, Series 107, Class C, 7 (Springer TC681a); red spot on far upper right corner, Very Good to Fine.
Suggested Bid $64

Sale 5342, Lot 8868, Item No. 980559
★
1937, Series 107, Class C, 12 (Springer TC683a), fresh example; close bottom border, Very Good to Fine.
Suggested Bid $64

Sale 5342, Lot 8869, Item No. 980560
O
1937, Series 107, Class C, 13 (Springer TC684a), perfin; repair, creases and imperfections, Fair.
Suggested Bid $48

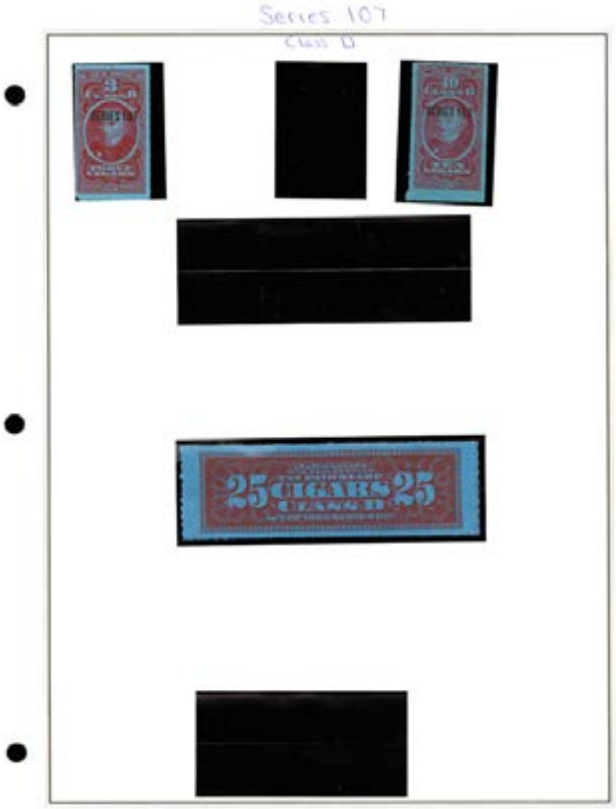

Sale 5342, Lot 8870, Item No. 980565
★
1937, Series 107, Class D, 3, 10, 25 (Springer TC691a//TC697a), includes TC691a, TC694a & TC697a; as mounted; small imperfections, Very Good to Fine.
Suggested Bid $64

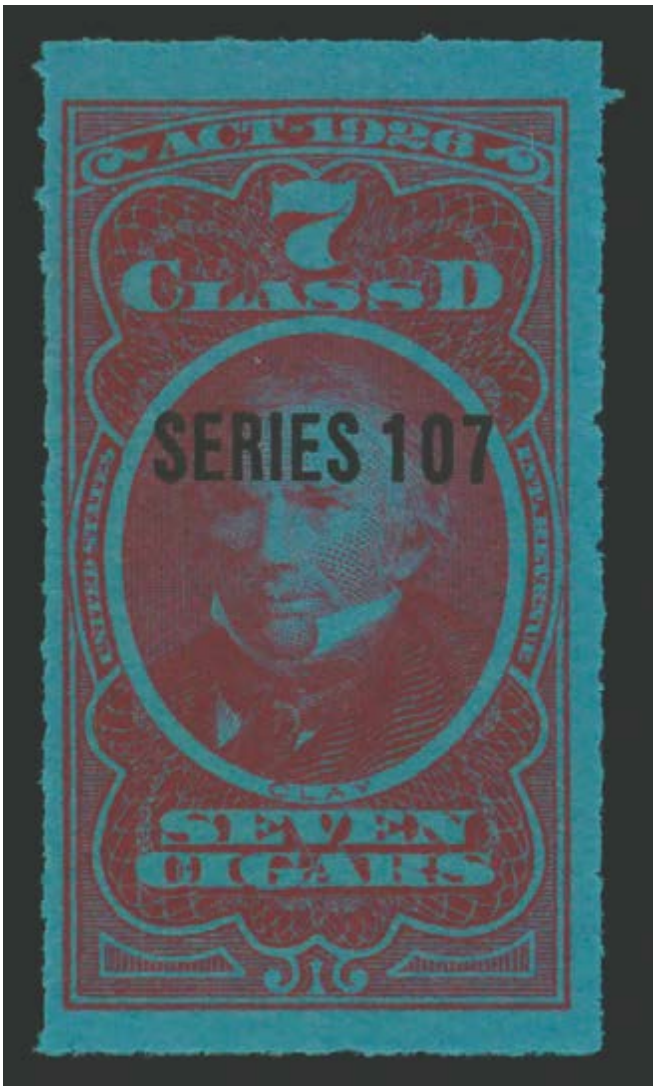

Sale 5342, Lot 8871, Item No. 980562
★
1937, Series 107, Class D, 7 (Springer TC693a), clean example; left margin cut close, Very Good to Fine.
Suggested Bid $96

Sale 5342, Lot 8872, Item No. 980563
O
1937, Series 107, Class D, 13 (Springer TC695a), perfin; creases and other faults, Good.
Suggested Bid $96

Sale 5342, Lot 8873, Item No. 980564
★
1937, Series 107, Class D, 100 (Springer TC699a), nice example; bottom margin cut close, Very Good to Fine.
Suggested Bid $64

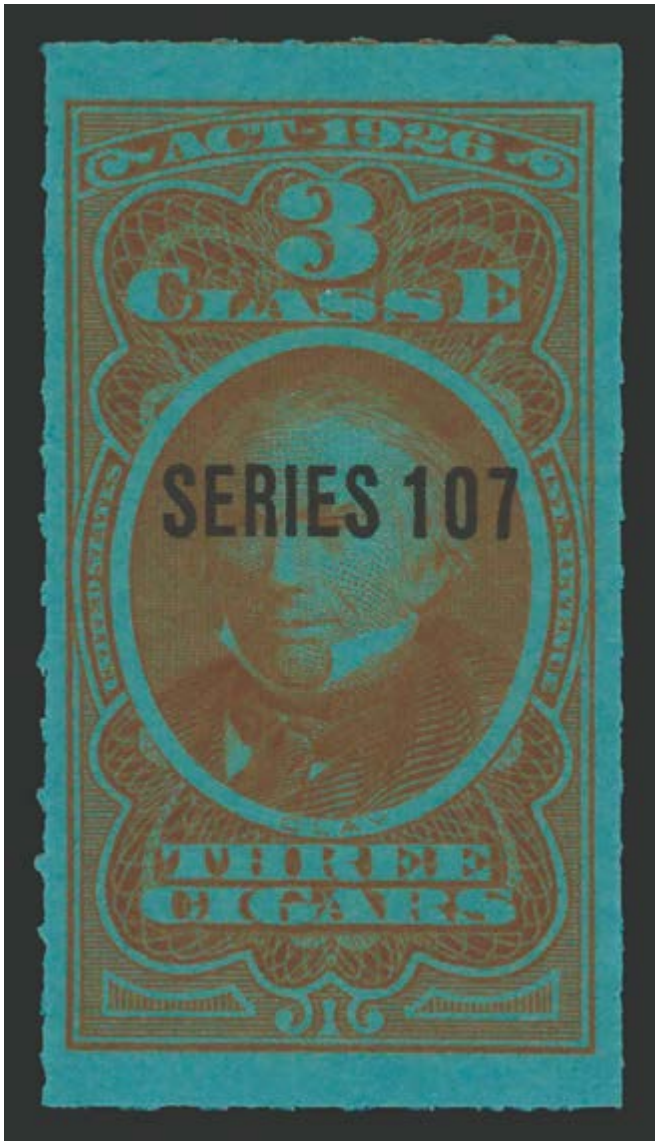

Sale 5342, Lot 8874, Item No. 980566
★
1937, Series 107, Class E, 3 (Springer TC701a), strong example, Fine.
Suggested Bid $96

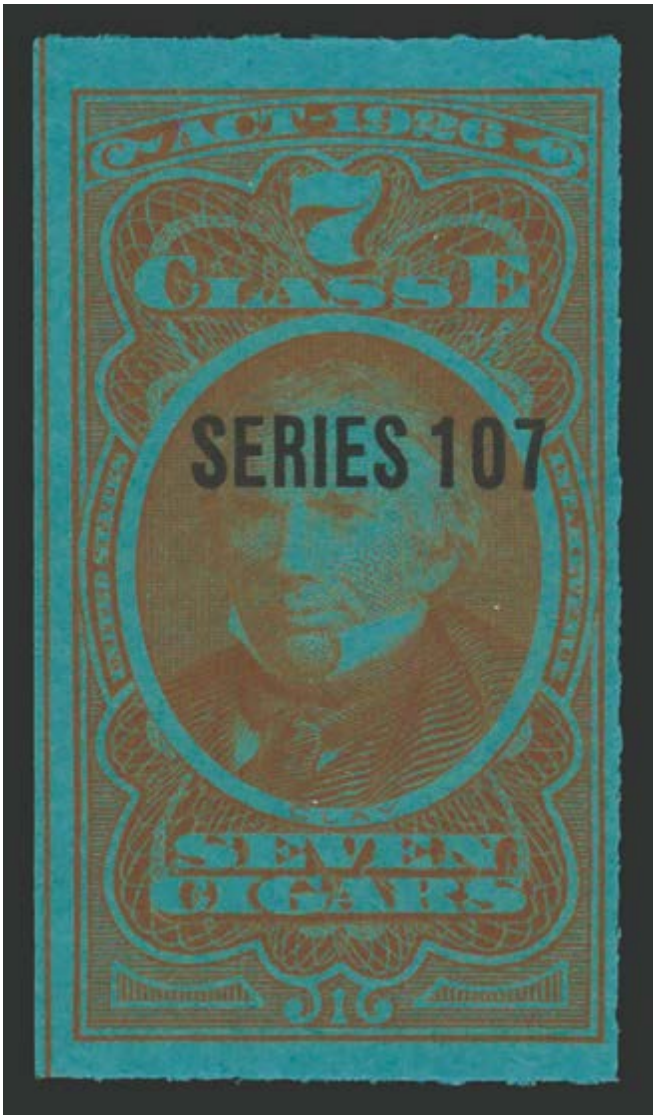

Sale 5342, Lot 8875, Item No. 980567
★
1937, Series 107, Class E, 7 (Springer TC702a), clean with nice overprint, Fine.
Suggested Bid $130

Sale 5342, Lot 8876, Item No. 980568
★
1937, Series 107, Class E, 12 (Springer TC705a), beautifully centered; very minor faults, Fine.
Suggested Bid $130

Sale 5342, Lot 8877, Item No. 980569
★
1937, Series 107, Class E, 13 (Springer TC706a), clean and fresh; very faint creases, Fine.
Suggested Bid $195

Sale 5342, Lot 8878, Item No. 980570
★
1937, Series 107, Class E, 20 (Springer TC707a), fresh and clean; very minute flaws, Fine.
Suggested Bid $130

Sale 5342, Lot 8879, Item No. 980571
★
1937, Series 107, Class E, 250 (Springer TC712a), clean example; very small imperfections on reverse, Fine.
Suggested Bid $320

Sale 5342, Lot 8880, Item No. 980573
O
1938, Series 108, Class A, 13 (Springer TC718a), perfin; repair, creases and other faults, Fair.
Suggested Bid $64

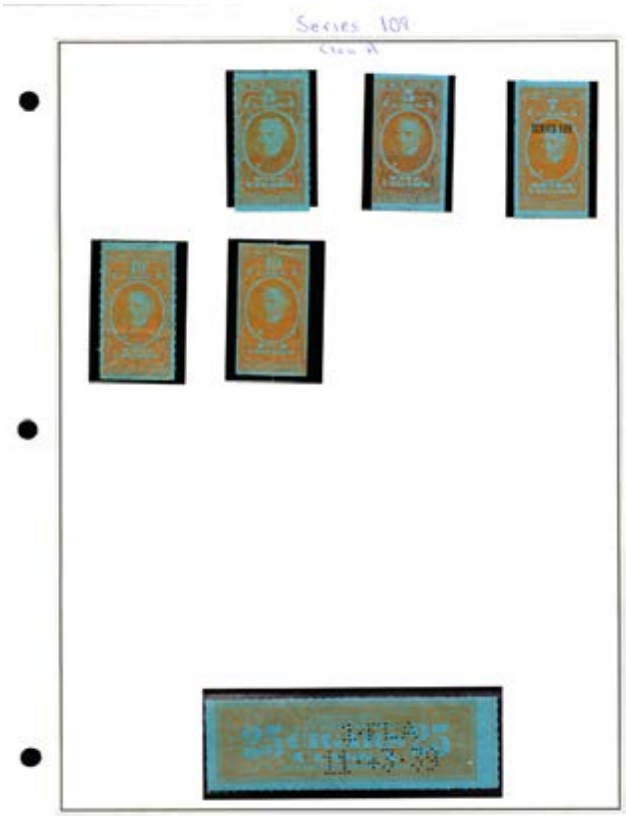

Sale 5342, Lot 8881, Item No. 980575
O
1939, Series 109, Class A, 5, 7, 10, 25, 50, 100 (Springer TC753a//TC761b),
includes TC753a, TC753b, TC754a, TC755a, TC755b, TC759a, TC759b, TC760a, TC760b, TC761a & TC761b; as mounted, 2 perfins; creases and other imperfections, Good.
Suggested Bid $64

Series 109

Class A

Sale 5342, Lot 8882, Item No. 980576
O
1939, Series 109, Class B, 5, 50, 100 (Springer TC764a//TC768a), includes TC764a, TC767a & TC768a; as mounted, 1 perfin; repairs, creases and faults, Fair.
Suggested Bid $48

Sale 5342, Lot 8883, Item No. 980578
O
1939, Series 109, Class C, 12 (Springer TC774a), perfin; repair, creases and imperfections, Fair.
Suggested Bid $48

Sale 5342, Lot 8884, Item No. 980581
★
1940, Series 110, Class A (Orange), 13 (Springer TC797a), nice centering; very faint creasing, Fine to Very Fine.
Suggested Bid $96

Sale 5342, Lot 8885, Item No. 980582
O
1940, Series 110, Class A (Violet), 3, 5, 10, 25, 50, 100 (Springer TC803a-TC808b), this includes all listed entries for the violet color set; as mounted, 1 perfin; repairs, creases and other imperfections, Fair.
Suggested Bid $96

Series 110

Class A - Violet

Class B - Green

Sale 5342, Lot 8886, Item No. 980583
O
1940, Series 110, Class B, C & D, 5, 10, 25, 50 (Springer TC812a//TC828a), includes TC812a, TC815a, TC817a, TC821a, TC822a, TC827 & TC828a; as mounted, 4 perfins; repairs, tears and other faults, Fair.
Suggested Bid $64

Series 110

Class D

Class E

Sale 5342, Lot 8887, Item No. 980584

★

1940, Series 110, Class E, 25 (Springer TC832a); clean and fresh, Fine.
Suggested Bid $64

Sale 5342, Lot 8888, Item No. 980585
O
1941, Series 111, Class A, 5, 7, 10, 25, 50, 100 (Springer TC836a//TC846a), includes TC836a, TC836b, TC838b, TC839a, TC844a, TC844b, TC845a, TC845b & TC846a; as mounted, 1 perfin; repair, creases & imperfections, Fine.
Suggested Bid $64

Series III

Class A

Series III

Class A

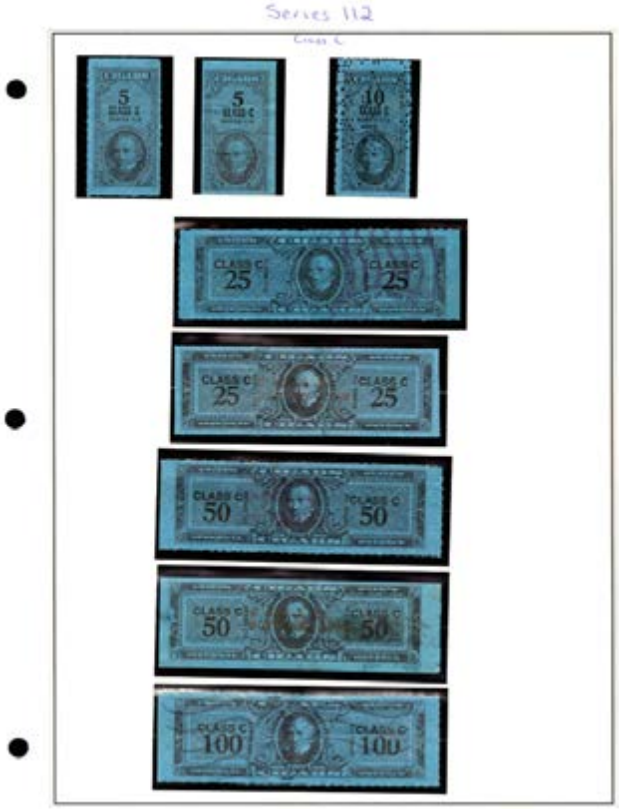

Sale 5342, Lot 8889, Item No. 980591
O
1942, Series 112, Class C (New Type), 5, 10, 25, 50, 100 (Springer TC891a-TC895a), all listed entries of the set included; as mounted; repairs, creases and other faults, Fair.
Suggested Bid $96

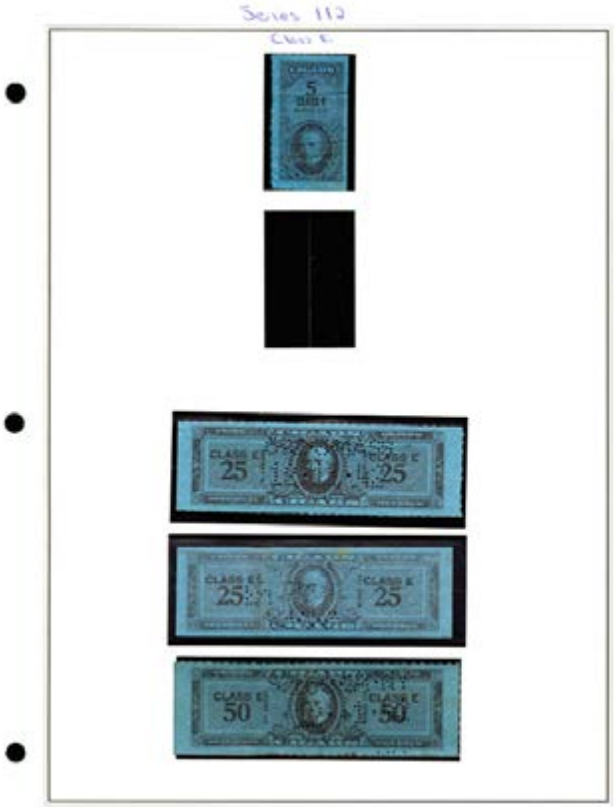

Sale 5342, Lot 8890, Item No. 980593
O
1942, Series 112, Class E, F & G (New Type),5, 25, 50 (Springer TC898a//TC905a), includes TC898a, TC900a, TC900b, TC901a, TC903a, TC904a, TC905a & TC905.5a; as mounted; repair, creases and other faults, Fair.
Suggested Bid $96

Series 112

Class F

Copyright 2019 by Mystic Stamp Company

Class G

G5531 8/19

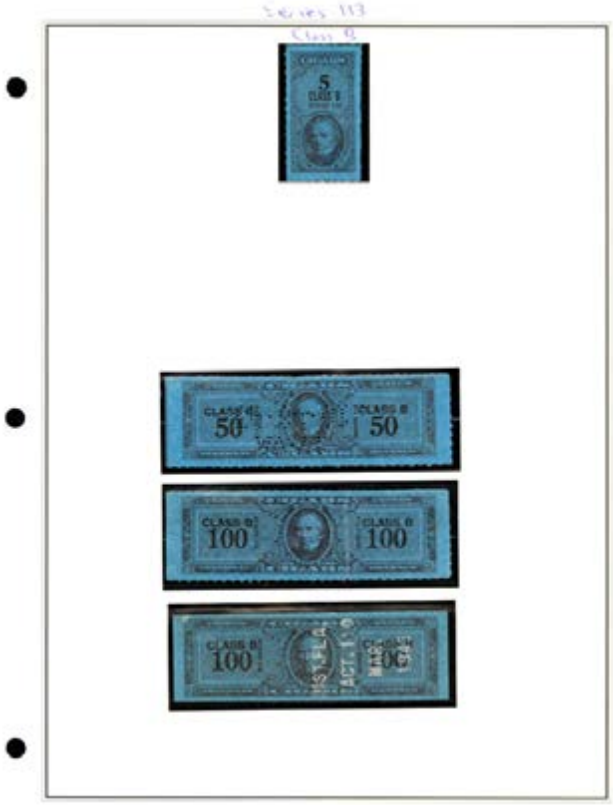

Sale 5342, Lot 8891, Item No. 980595
O
1943, Series 113, Class B, 5, 50, 100 (Springer TC913a//TC916b), only missing TC914a for the completes set of listed entries; as mounted, 1 perfin, Good.
Suggested Bid $96

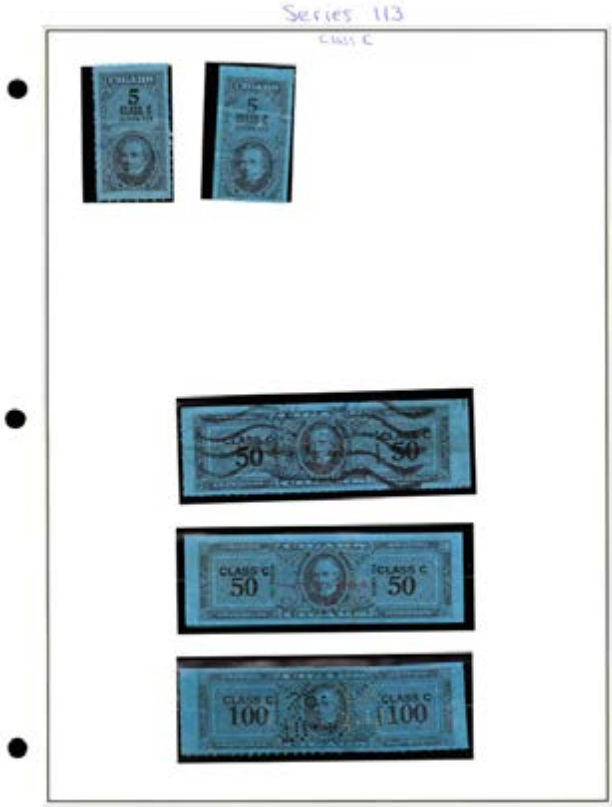

Sale 5342, Lot 8892, Item No. 980596
O
1943, Series 113, Class C, 5, 50, 100 (Springer TC917a//TC921a), includes TC917a, TC917b, TC920a, TC920b & TC921a; as mounted, 1 perfin; repair, creases and other flaws, Fair.
Suggested Bid $48

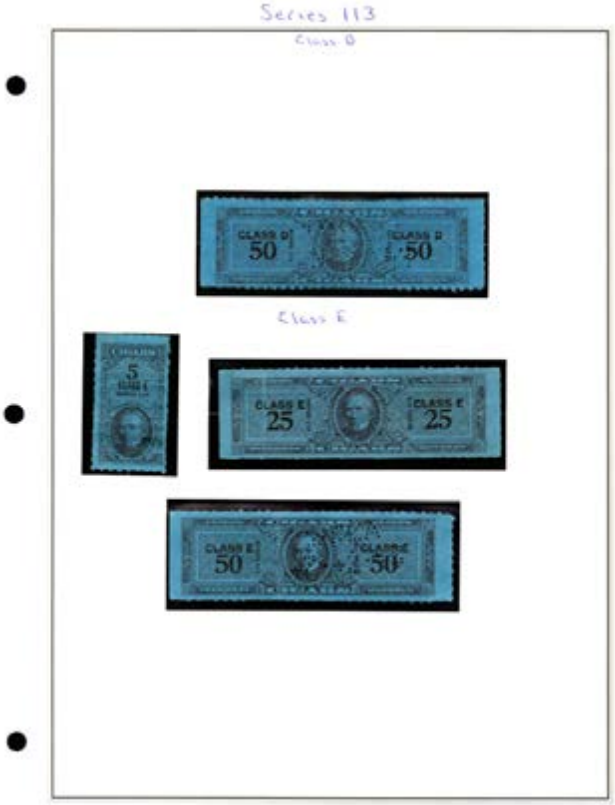

Sale 5342, Lot 8893, Item No. 980597
O
1943, Series 113, Class D,E,F & G, 5, 25, 50 (Springer TC923a//TC934a), includes TC923a, TC925a, TC927a, TC928a, TC931a, TC932a, TC933a & TC934a; as mounted, 4 perfins; repairs, tear, creases & other imperfections, Fair.
Suggested Bid $64

Series 113

Class F

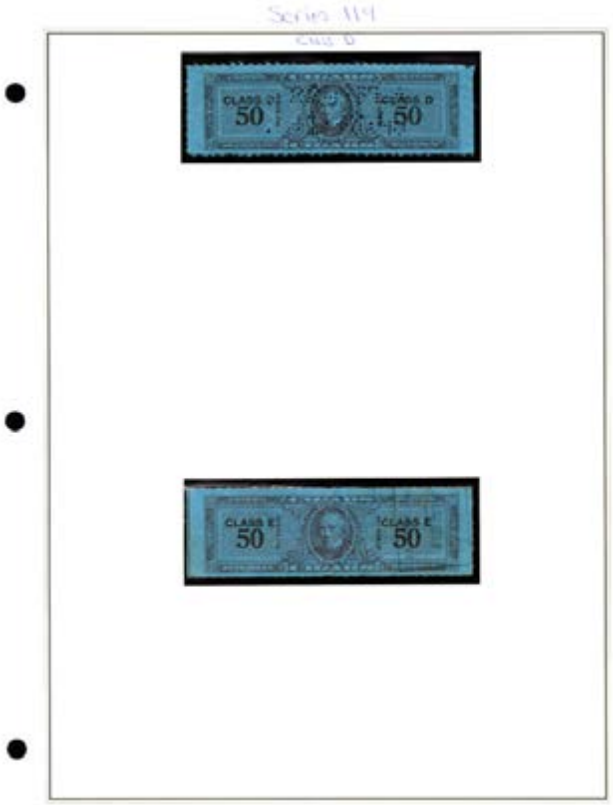

Sale 5342, Lot 8894, Item No. 980598
O
1944, Series 114, Class D & E (Type I), 50 (Springer TC940a, TC944a), 1 perfin; creases and other faults, Good.
Suggested Bid $26

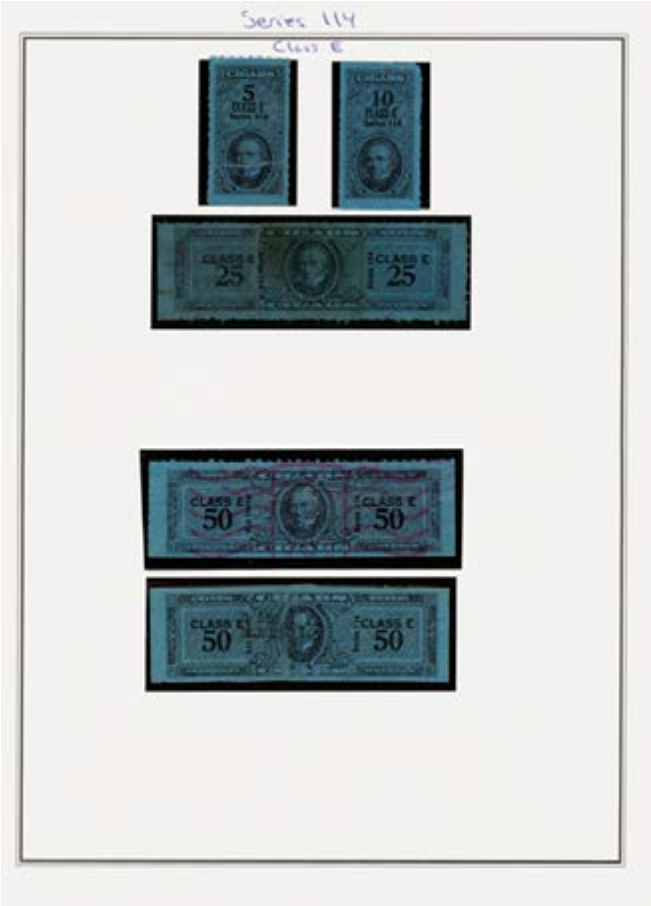

Sale 5342, Lot 8895, Item No. 980602
O
1944, Series 114, Class C, D, E, F & G (Type II), 5, 10, 25, 50 (Springer TC960a//TC974a), includes TC960a, TC963a, TC963b, TC965a, TC966a, TC967a, TC968a, TC968b, TC972a, TC973a & TC974a; as mounted, 3 perfins and other interesting cancellations; repairs, creases and other faults, Fair.
Suggested Bid $96

Series 114

Class C

Class D

Series 114

Class F

Class G

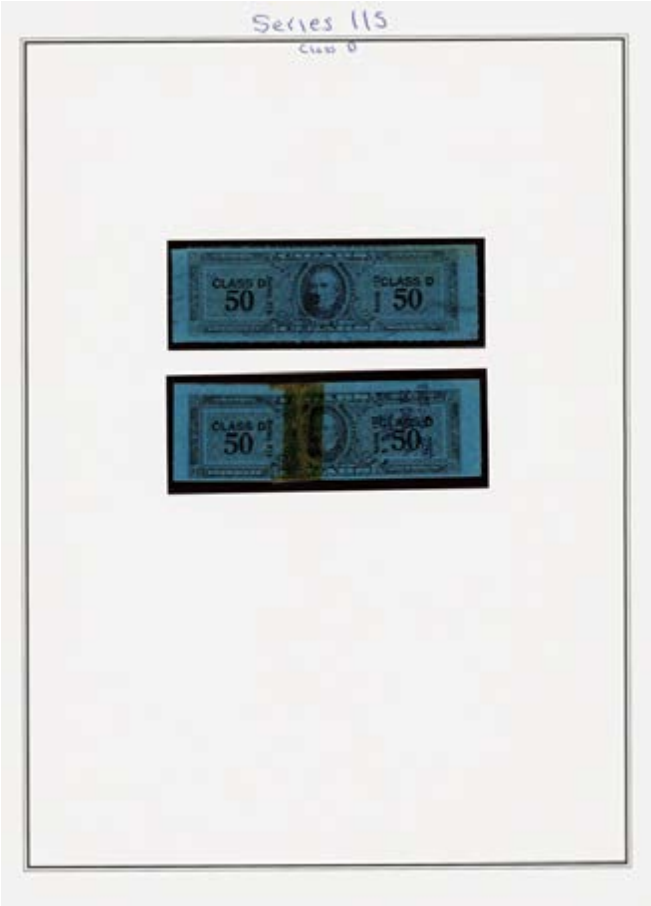

Sale 5342, Lot 8896, Item No. 980604
O
1945, Series 115, Class A, B, C & D, 5, 10, 50, 100 (Springer TC976a//TCTC990b), includes TC976a, TC978a, TC980a, TC982b, TC986a, TC986b, TC987a, TC990a & TC990b; as mounted, 1 perfin; repairs, creases and other flaws, Fair.
Suggested Bid $96

Series 115

Class C

Series 115

Class A

Class B

Sale 5342, Lot 8897, Item No. 980603
★
1945, Series 115, Class B, 100 (Springer TC983a); small tear and crease, Very Good to Fine.
Suggested Bid $48

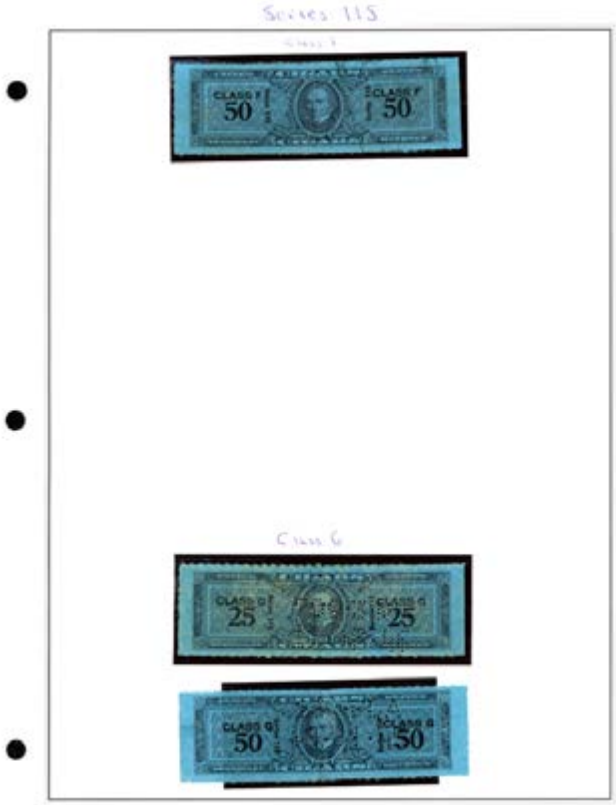

Sale 5342, Lot 8898, Item No. 980605
O
1945, Series 115, Class E, F & G, 5, 25, 50 (Springer TC992a//TC999a), includes TC992a, TC994a, TC995a, TC995b, TC997a, TC998a & TC999a; as mounted; repairs, creases and other imperfections, Fair.
Suggested Bid $64

Series 115

Class E

Sale 5342, Lot 8899, Item No. 980606

★

1946, Series 116, Class B, 20 (Springer TC1005a), nice margins; creases and other small flaws, Very Good to Fine.
Suggested Bid $64

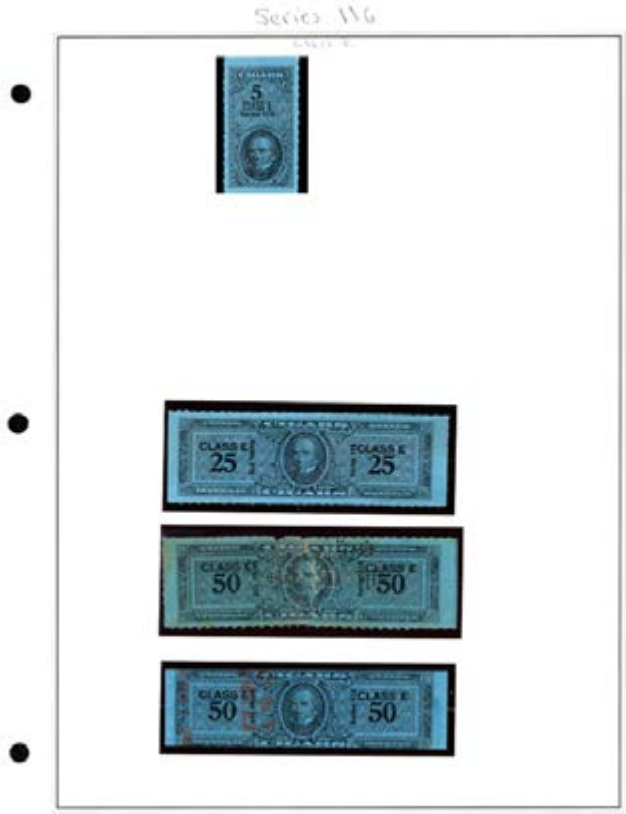

Sale 5342, Lot 8900, Item No. 980608
O
1946, Series 116, Class E & F, 5, 25, 50 (Springer TC1017a//TC1022a), Includes TC1017a, TC1019a, TC1020a, TC1020b, TC1021a & TC1022a; as mounted, 3 perfins; repairs creases and other imperfections, Fair.
Suggested Bid $64

Series 46

Class F

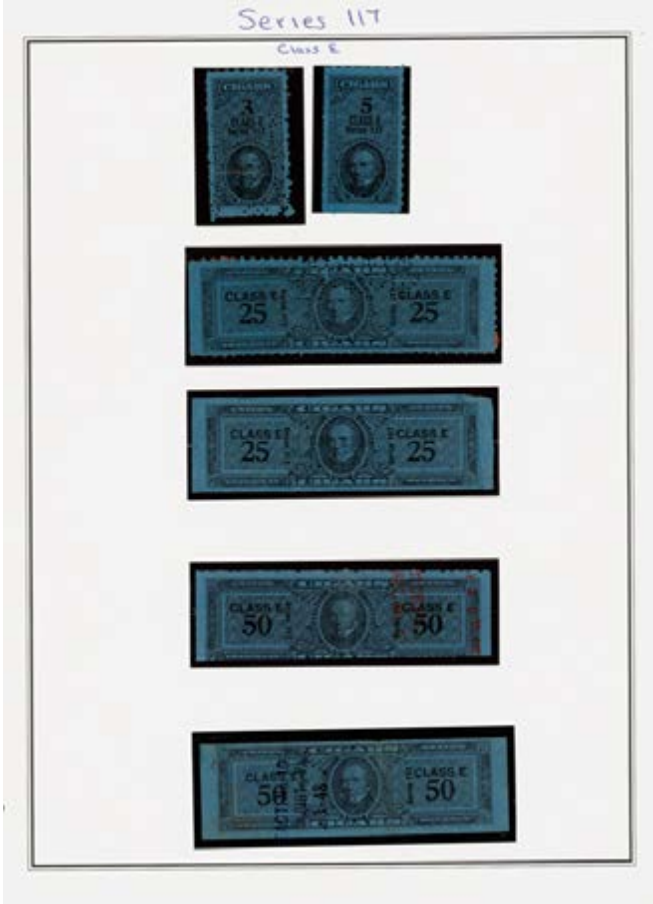

Sale 5342, Lot 8901, Item No. 980610
O
1947, Series 117, Class B, C, D, E, F & G, 3, 5, 25, 50, 100 (Springer TC1025a//TC1044a), Includes TC1025a, TC1032a, TC1032b, TC1035a, TC1035b TC1036a, TC1037a, TC1038a, TC1039a, TC1039b, TC1040a, TC1040b, TC1042a & TC1044a; as mounted, 7 perfins; repair, creases, and other faults, Fair.
Suggested Bid $160

Series 117

Class B

Class C

Class D

Series 117

Class F

Class G

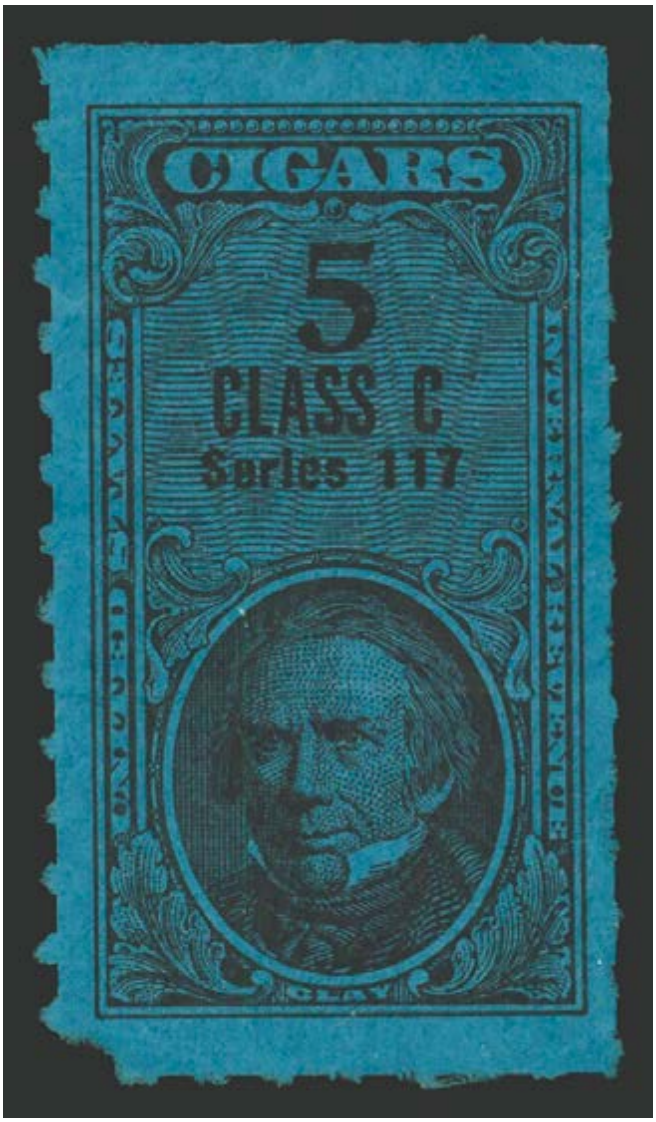

Sale 5342, Lot 8902, Item No. 980609
★
1947, Series 117, Class C, 5 (Springer TC1030a); corner tear, creases and other small faults, Fair.
Suggested Bid $32

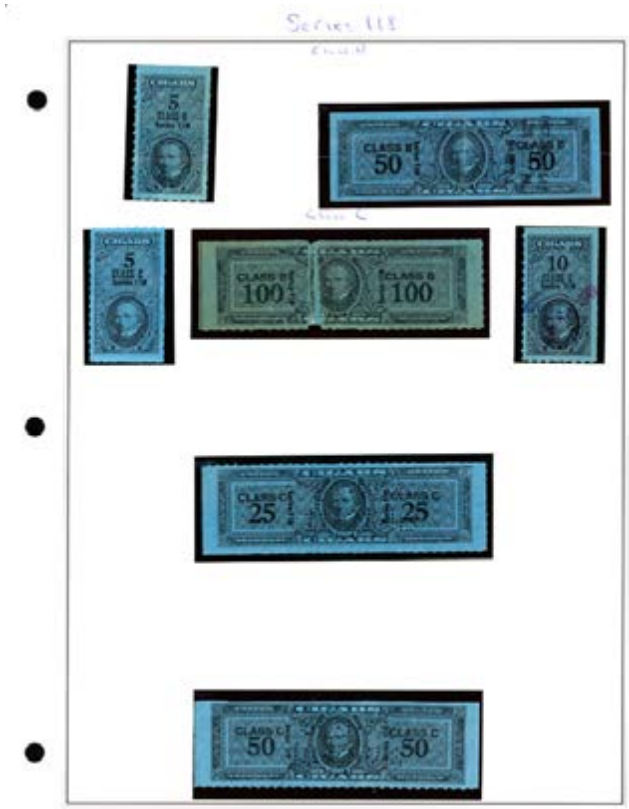

Sale 5342, Lot 8903, Item No. 980611
O
1948, Series 118, Class B & C, 5, 10, 25, 50, 100 (Springer TC1047a//TC1054b), includes TC1047a, TC1049b, TC1050a, TC1051a, TC1052a, TC1053a, TC1054a & TC1054b, as mounted; repair, creases and other imperfections, Fair.
Suggested Bid $96

Series 118

Class C

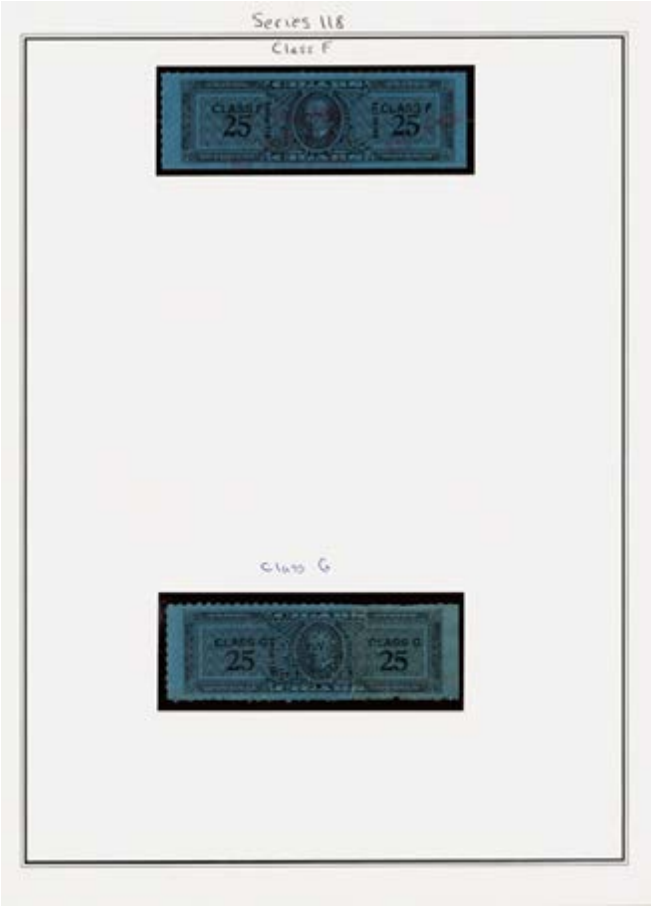

Sale 5342, Lot 8904, Item No. 980612
O
1948, Series 118, Class D, E, F & G, 3, 5, 10, 25, 50 (Springer TC1055a//1069a), includes TC1055a, TC1060a, TC1061a, TC1061b, TC1062a, TC1063a, TC1063b, TC1064a, TC1064b, TC1067a, TC1068a & TC1069a; as mounted, 3 perfins; repair, creases and other flaws, Fair.
Suggested Bid $160

Series 118

Class E

Series 118

Class D

Class E

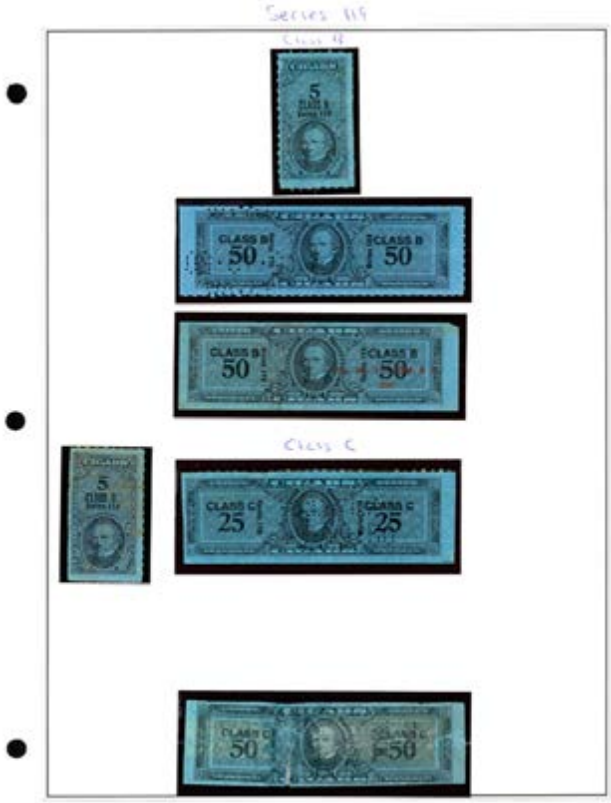

Sale 5342, Lot 8905, Item No. 980613
O
1949, Series 119, Class B, C & D, 5, 25, 50, 100 (Springer TC1072a//TC1079a), includes TC1072a, TC1073a, TC1073b, TC1076a, TC1077a, TC1078b, TC1079a & TC1080a; as mounted, 2 perfins; repair, creases and other imperfections, Fair.
Suggested Bid $96

Series 119

Class C

Class D

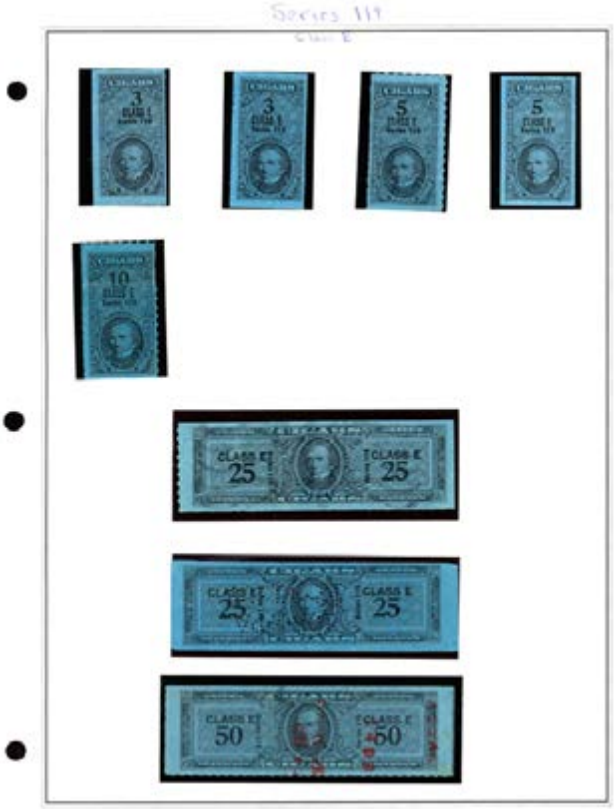

Sale 5342, Lot 8906, Item No. 980614
O
1949, Series 119, Class E, F & G, 3, 5, 10, 25, 50 (Springer TC1083a//TC1092a), includes TC1083a, TC1083b, TC1084a, TC1084b, TC1085a, TC1086a, TC1086b, TC1087a, TC1091a & TC1092a; as mounted, 2 perfins; creases, tears and other faults, Good.
Suggested Bid $96

Series 119

Class F

Class G

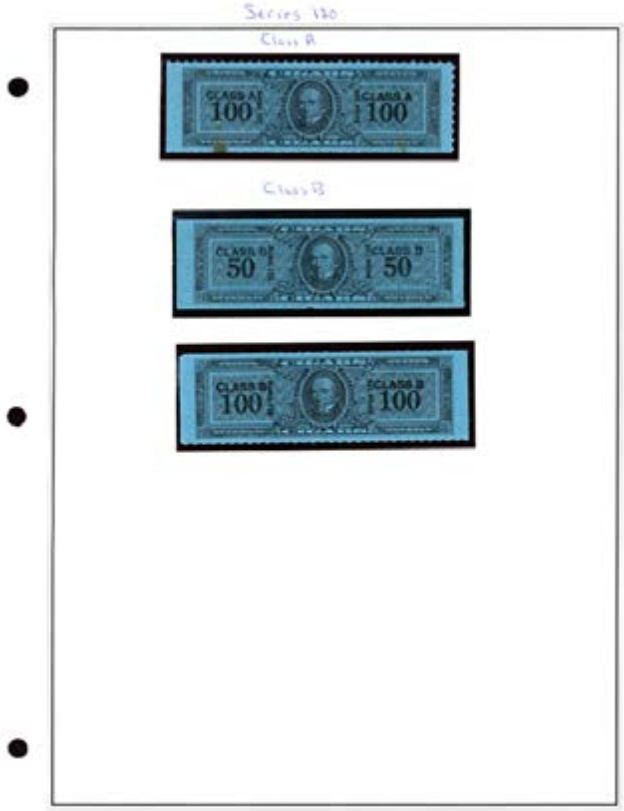

Sale 5342, Lot 8907, Item No. 980615

★ /O

1950, Series 120, Class A, B & C, 5, 25, 50, 100 (Springer TC1096a//TC1104b), includes TC1096a, TC1098b, TC1100a, TC1101a, TC1101b, TC1103a, TC1104a & TC1104b; as mounted, 2 perfins; a few creases and other slight faults, generally Very Good.

Suggested Bid $96

Series 120

Class C

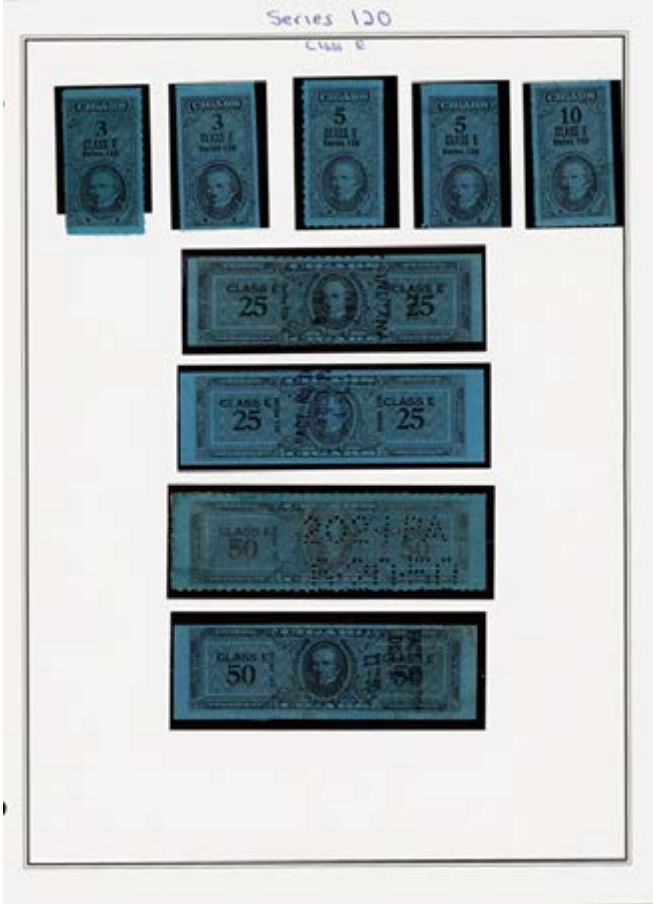

Sale 5342, Lot 8908, Item No. 980616
O
1950, Series 120, Class D, E, F & G, 3, 5, 10, 25, 50 (Springer TC1106b//TC1120a), includes TC1106b, TC1107a, TC1108a, TC1109a, TC1109b, TC1110a, TC1110b, TC1111a, TC1112a, TC1112b, TC1113a, TC1113b, TC1115a, TC1116a, TC1117a, TC1119a & TC1120a; as mounted, 5 perfins; repairs, creases and other flaws, Fair.
Suggested Bid $195

Series 120

Class D

Series 120

Class F

Class G

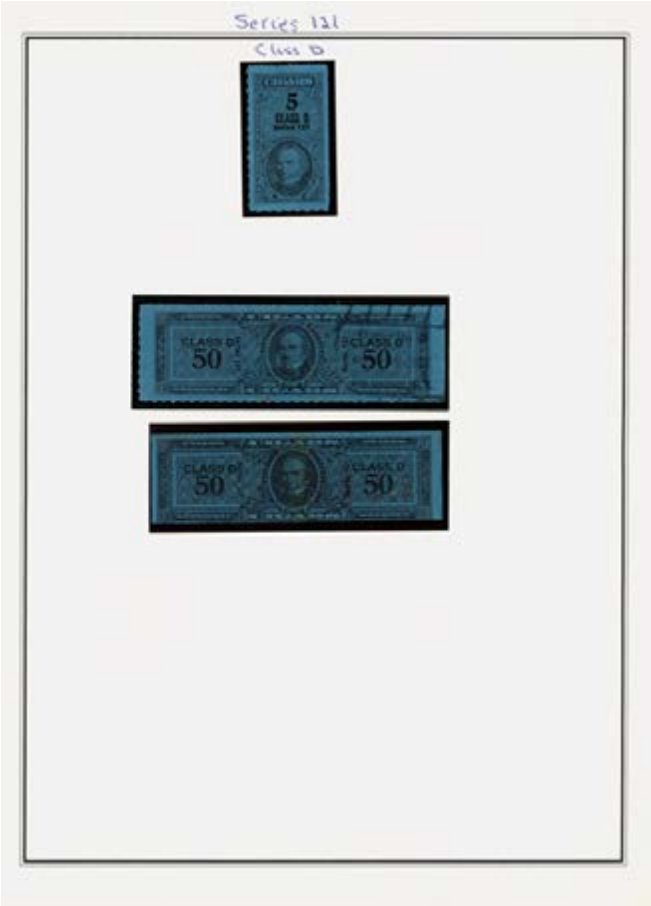

Sale 5342, Lot 8909, Item No. 980617
O
1951, Series 121, Class B, C & D, 5, 10, 25, 50 (Springer TC1126a//TC1137b), includes TC1126a, TC1126b, TC1128a, TC1128b, TC1129b, TC1131a, TC1132a, TC1132b, TC1135a, TC1137a, TC1137b; as mounted, 2 perfins; creases, thin spots and other flaws, Good.
Suggested Bid $160

Series 121

Class C

Series 121

Class A

Class B

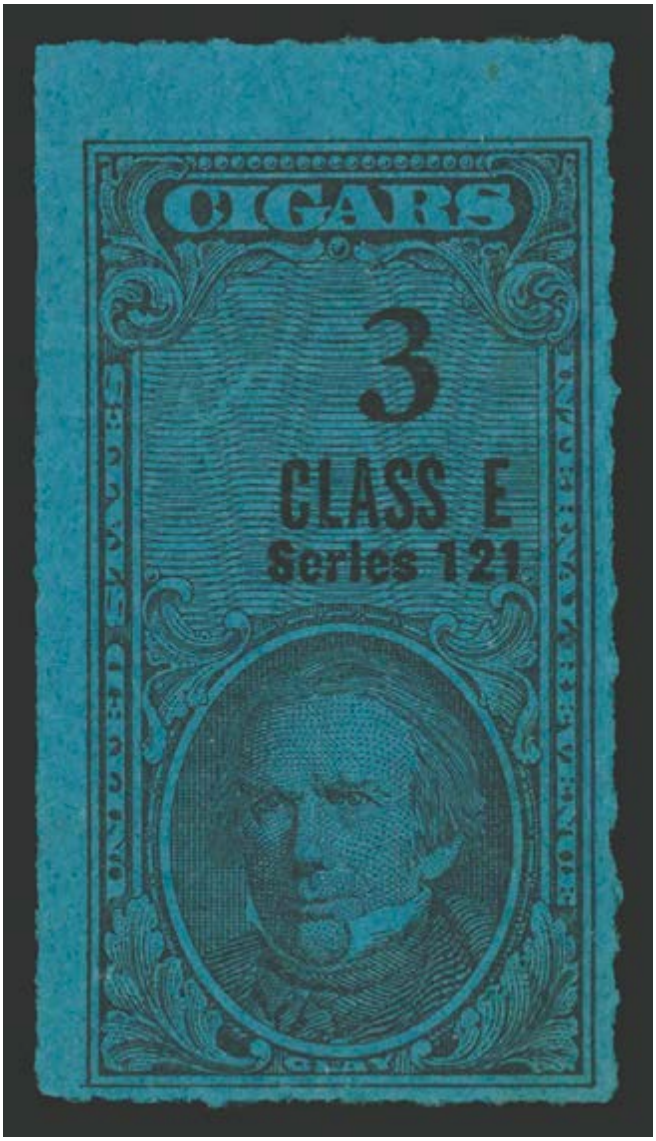

Sale 5342, Lot 8910, Item No. 980618
★
1951, Series 121, Class E, 3 (Springer TC1138a); some creasing and thin spots.
Suggested Bid $64

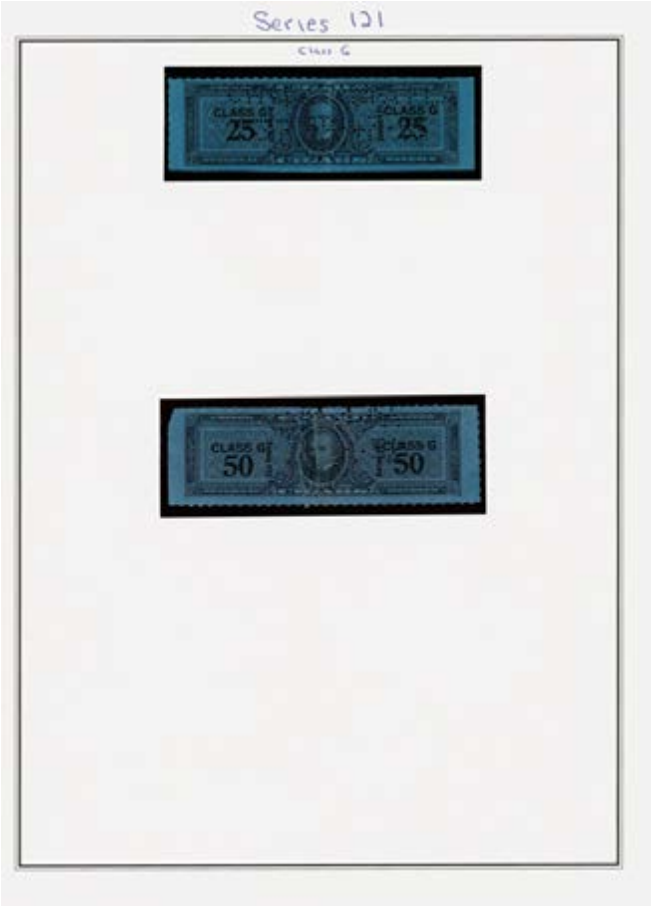

Sale 5342, Lot 8911, Item No. 980619
O
1951, Series 121, Class E, F & G, 3, 5, 10, 25, 50 (Springer TC1138b//TC1148a), includes TC1138b, TC1139a, TC1139b, TC1140a, TC1141b, TC1142a, TC1142b, TC1144a, TC1145a, TC1145b, TC1147a, & TC1148a, 6 perfins; repairs, tear, creases and other imperfections, Fair.
Suggested Bid $96

Series 121

Class E

Series 121

Class F

Sale 5342, Lot 8912, Item No. 980620

★ **/O**

1952, Series 122, Class B, C & D, 5, 10, 25, 50, 100 (Springer TC1151b//TC1162b), Includes TC1151b, TC1153a, TC1153b, TC1154b, TC1156a, TC1157a, TC1157b, TC1158a, TC1160a, TC1162a, TC1162b, 2 perfins; repair, creases & other flaws, Fair. Suggested Bid $130

Series 122

Class C

Series 122

Class D

Sale 5342, Lot 8913, Item No. 980622
O
1952, Series 122, Class E, F & G, 3, 5, 10, 20, 50 (Springer TC1163a//TC1173a), includes TC1163a, TC1164a, TC1164b, TC1165a, TC1166a, TC1166b, TC1167a, TC1167b, TC1170a, TC1170b, TC1172a & TC1173a; as mounted, 3 perfins and other nice cancels; repairs, creases and other imperfections, Fair.
Suggested Bid $160

Series 122

Class F

Series 122

Class G

Sale 5342, Lot 8914, Item No. 980624
O

1953, Series 123, Class B, 100 (Springer TC2434b); multiple creases and other faults, Good.
Suggested Bid $64

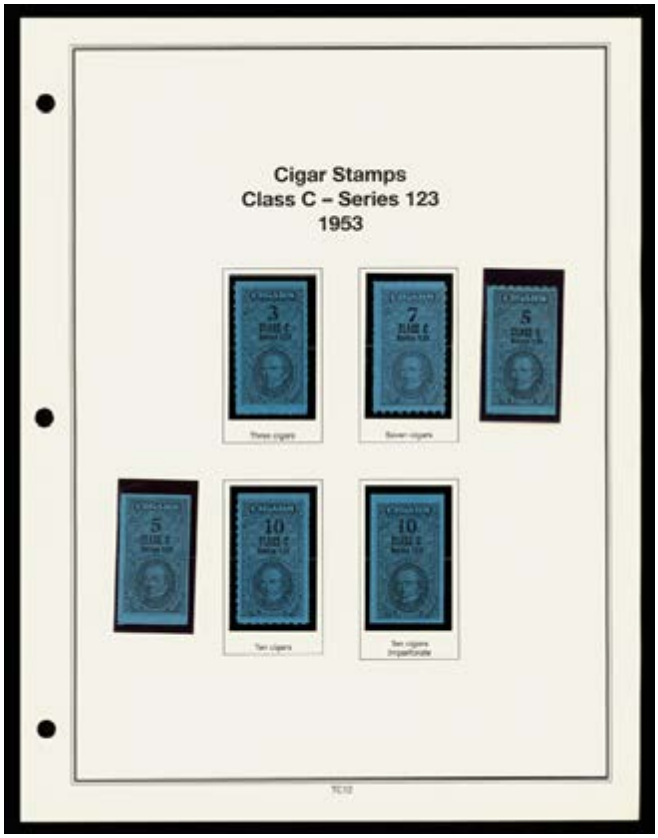

Sale 5342, Lot 8915, Item No. 980628
★ **/O**
1953, Series 123, Class C, 3, 5, 7, 10, 12, 13, 20, 25, 50, 100 (Springer TC2438a//TC2447b), includes TC 2438a, TC2439a, TC2439b, TC2440a, TC2441a, TC2441b, TC2442a, TC2443a, TC2444a, TC2445a, TC2446a, TC2446b & TC2447b; as mounted, 2 perfins; TC2445a is missing the bottom right corner and the TC2446a is repaired, otherwise Fine.
Suggested Bid $96

Cigar Stamps
Class C – Series 123
1953

Twelve cigars

Thirteen cigars

Twenty cigars

TC14

Series 123

Class C

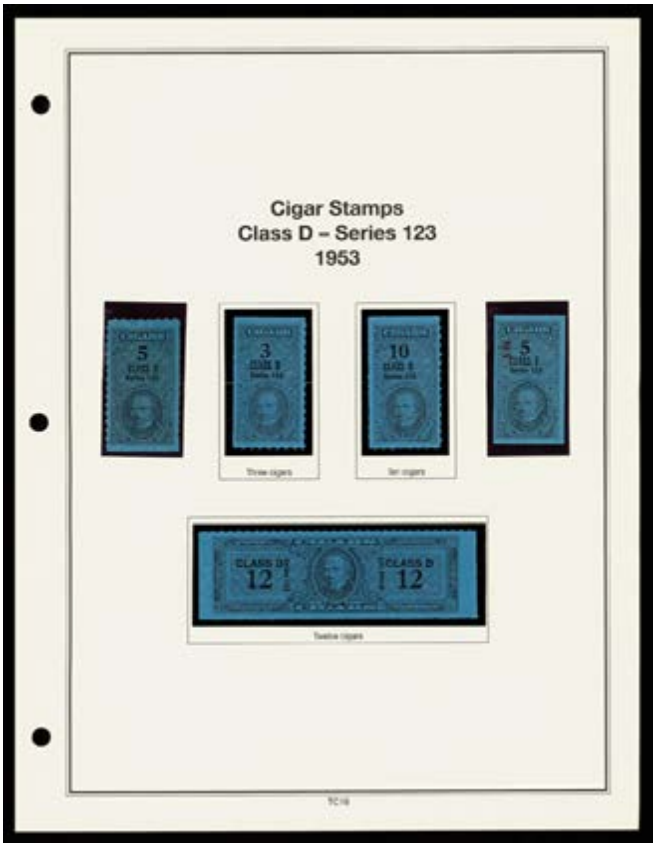

Sale 5342, Lot 8916, Item No. 980630

★ **/O**

1953, Series 123, Class D, 3, 5, 10, 12, 13, 20, 50, 100 (Springer TC2451a//TC2460a), according to the 2010 Springer Supplement this is complete up to the TC2460 with the exception of the TC2458a & TC2458b; as mounted; the two 50 varieties have creases and a repair, otherwise Fine to Very Fine.
Suggested Bid $64

Cigar Stamps
Class D – Series 123
1953

Thirteen cigars

Twenty cigars

One hundred cigars

TC18

CLASS D
50
CLASS D
50

CLASS D
50
CLASS D
50

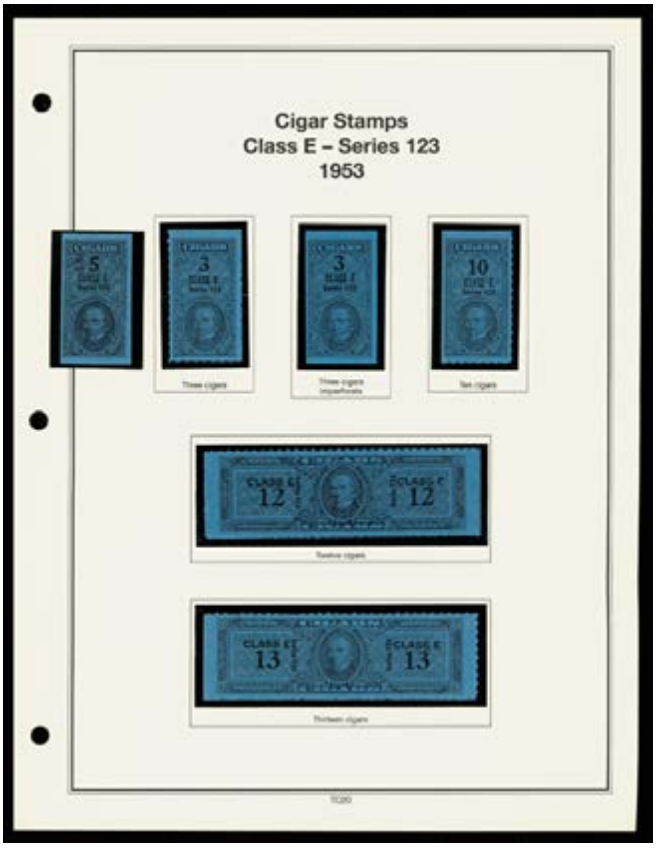

Sale 5342, Lot 8917, Item No. 980633

★ **/O**

1953, Series 123, Class E, 3, 5, 10, 12, 13, 20, 25, 50 (Springer TC2464a//TC2472a), according to the 2010 Springer Supplement the only one missing up until TC2472a from this group is the TC2465a; as mounted; TC2472a is repaired; some tiny creases, otherwise Fine.
Suggested Bid $64

Cigar Stamps
Class E – Series 123
1953

Twenty cigars

Twenty cigars
Imperforate

Twenty-five cigars
Imperforate

TC22

Series 123

Class E

Sale 5342, Lot 8918, Item No. 980639

★

1953, Series 123, Class G, 50 (Springer TC2498a), very nice centering; repaired, otherwise Very Good to Fine.
Suggested Bid $32

Sale 5342, Lot 8919, Item No. 980644
★
1954, Series 124, Class A, 200 (Springer TC2513a), stunning example with great centering, Fine to Very Fine.
Suggested Bid $96

Sale 5342, Lot 8920, Item No. 980650
★
1954, Series 124, Class C, 250 (Springer TC2540a), excellent centering, Fine to Very Fine.
Suggested Bid $96

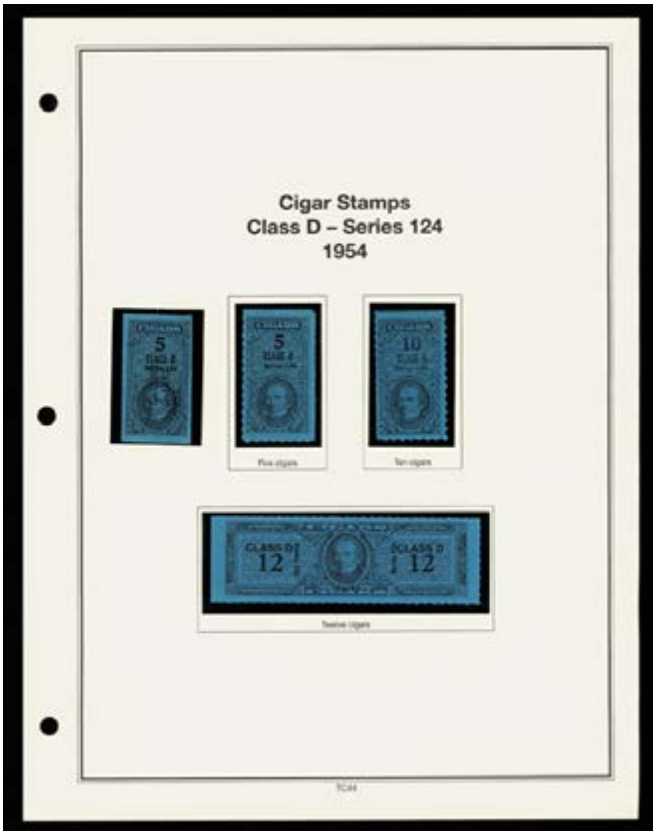

Sale 5342, Lot 8921, Item No. 980651
★ **/O**
1954, Series 124, Class D, 5, 10, 12, 13, 20, 50, 200 (Springer TC2543a//TC2552a), according to the 2010 Springer Supplement only TC2542a & TC2550a are missing for this set; as mounted; TC2550b has creasing and small thin spots, otherwise Fine to Very Fine.
Suggested Bid $64

Cigar Stamps
Class D – Series 124
1954

Thirteen cigars

Twenty cigars

Two hundred cigars

TC46

Series 124
Class D

Sale 5342, Lot 8922, Item No. 980658
★

1954, Series 124, Class G, 500 (Springer TC2593a), stunning example, Fine to Very Fine.
Suggested Bid $64

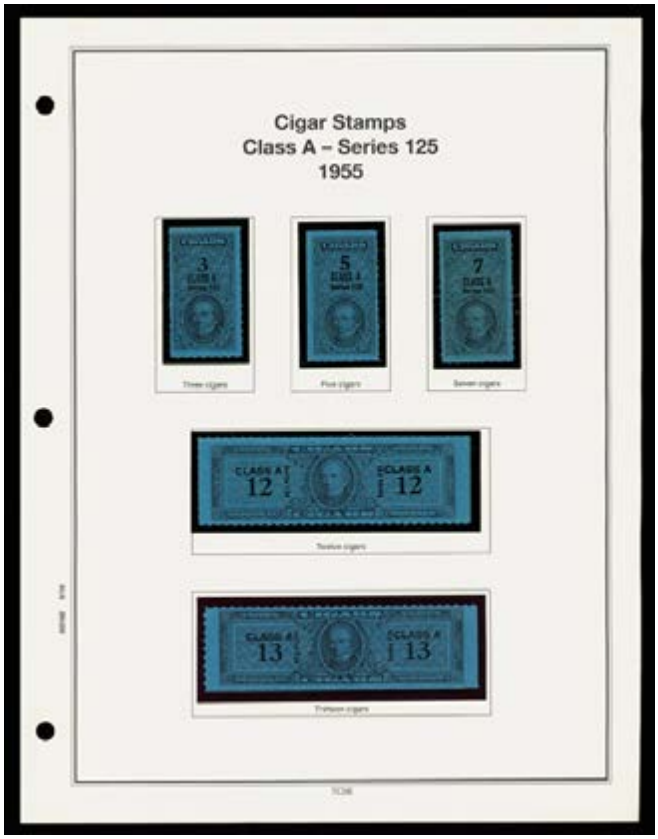

Sale 5342, Lot 8923, Item No. 980659
★
1955, Series 125, Class A, 3, 7, 12, 13, 20, 25, 50, 100 (Springer TC2594a//TC2603a), this group is only missing TC2604a & TC2605a for a complete set according to the 2010 Springer Supplement; as mounted, very pleasing to the eye, Fine to Very Fine.
Suggested Bid $96

Cigar Stamps
Class A – Series 125
1955

Twenty cigars

Twenty-five cigars

Fifty cigars

Fifty cigars
Imperforate

TC58

Cigar Stamps
Class A – Series 125
1955

One hundred cigars

Two hundred cigars

Two hundred fifty cigars

TC60

Sale 5342, Lot 8924, Item No. 984557

★

1955, Series 125, Class A, 200 (Springer TC2604a), fresh & clean, Fine to Very Fine.
Suggested Bid $64

Sale 5342, Lot 8925, Item No. 984558
★
1955, Series 125, Class A, 250 (Springer TC2605a), beautiful example, Fine to Very Fine.
Suggested Bid $64

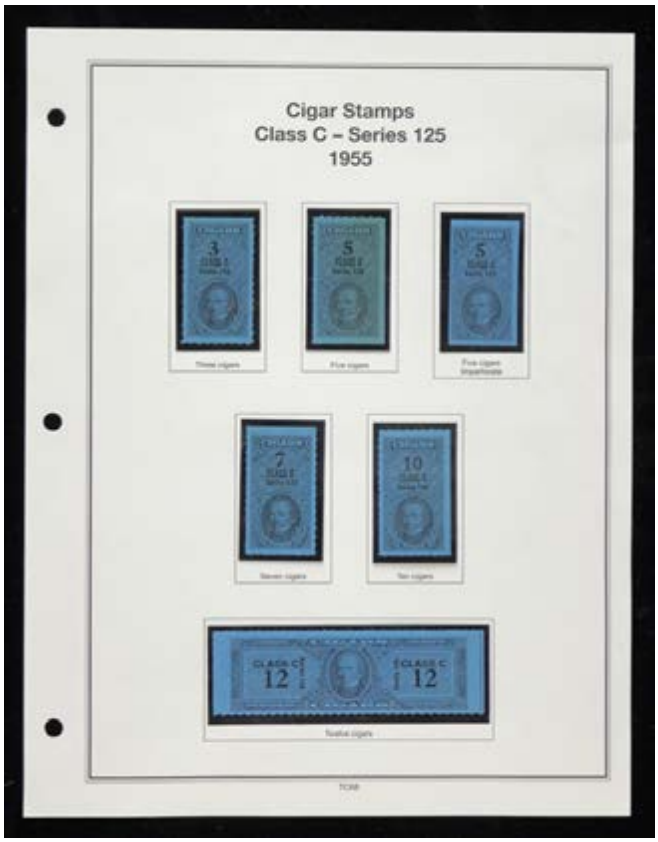

Sale 5342, Lot 8926, Item No. 984560
★
1955, Series 125, Class C, 3, 5, 7, 10, 12, 13, 20, 25, 50, 100, 250 (Springer TC2620a//TC2631a), only missing TC2630a for a complete set according to the Springer 2010 Supplement; as mounted, very sound group, Fine to Very Fine.
Suggested Bid $64

Cigar Stamps
Class C – Series 125
1955

Thirteen cigars

Twenty cigars

Twenty-five cigars

Fifty cigars

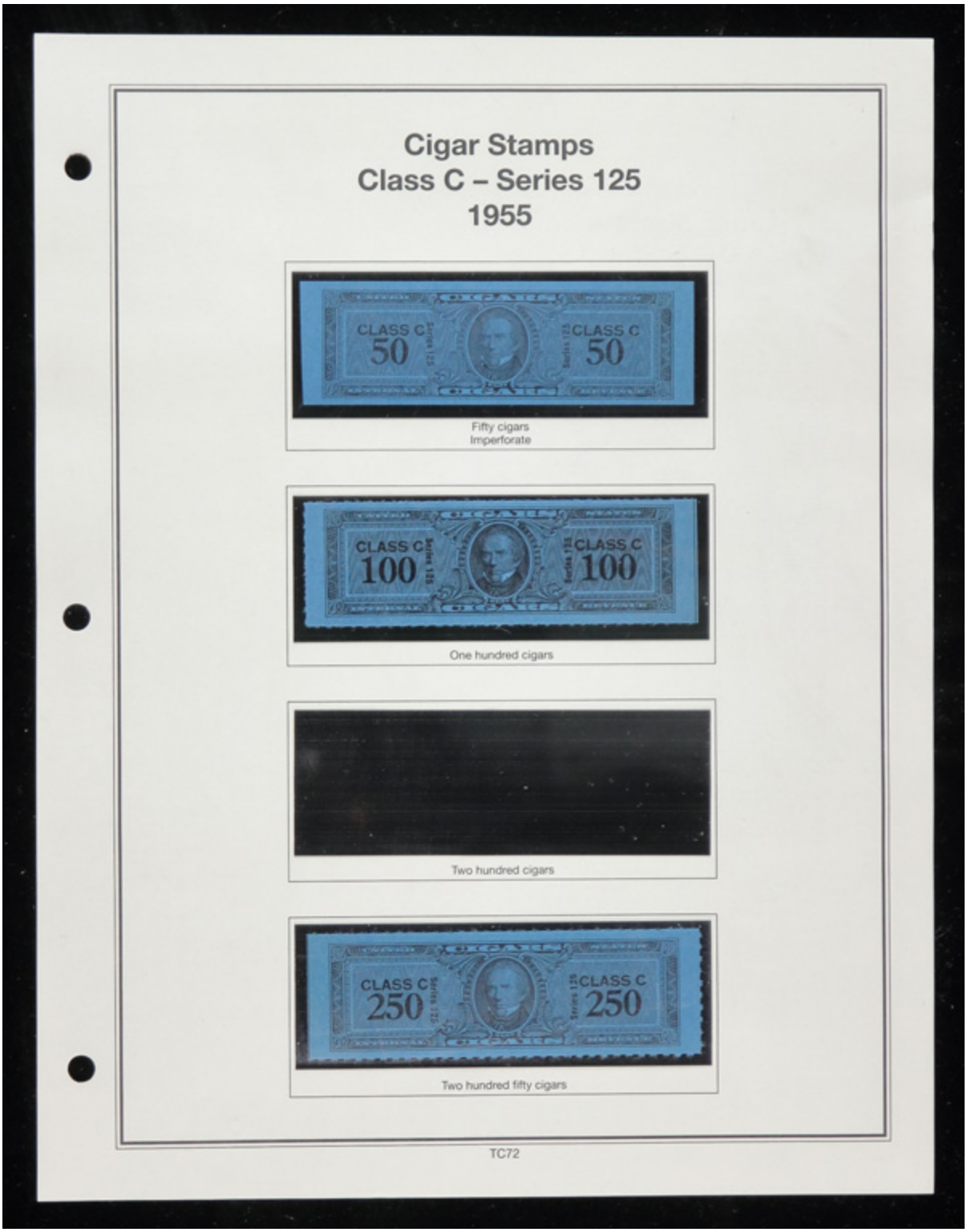

Sale 5342, Lot 8927, Item No. 984561

★

1955, Series 125, Class C, 200 (Springer TC2630a), clean example, Fine to Very

Fine.
Suggested Bid $64

Sale 5342, Lot 8928, Item No. 984563
★
1955, Series 125, Class D, 200 (Springer TC2643a), eye pleasing example, Fine to Very Fine.
Suggested Bid $64

Sale 5342, Lot 8929, Item No. 984564
★
1955, Series 125, Class D, 500 (Springer TC2645a), clean and fresh, Fine to Very Fine.
Suggested Bid $64

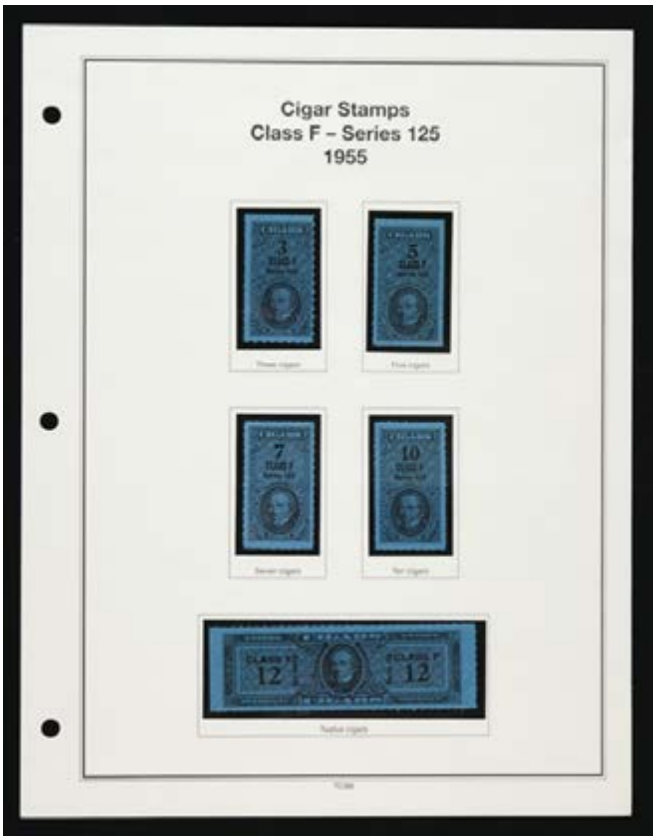

Sale 5342, Lot 8930, Item No. 984566

★ **/O**

1955, Series 125, Class F, 3, 5, 7, 10, 12, 13, 20, 25, 50, 100 (Springer TC2659//TC2669), this group is only missing TC2660b & TC2669 for a complete st according to the 2010 Springer Supplement; as mounted; TC2667b is repaired and has other small imperfections, otherwise generally Fine to Very Fine.
Suggested Bid $64

Cigar Stamps
Class F – Series 125
1955

Thirteen cigars

Twenty cigars

Twenty-five cigars

Twenty-five cigars
Imperforate

TC88

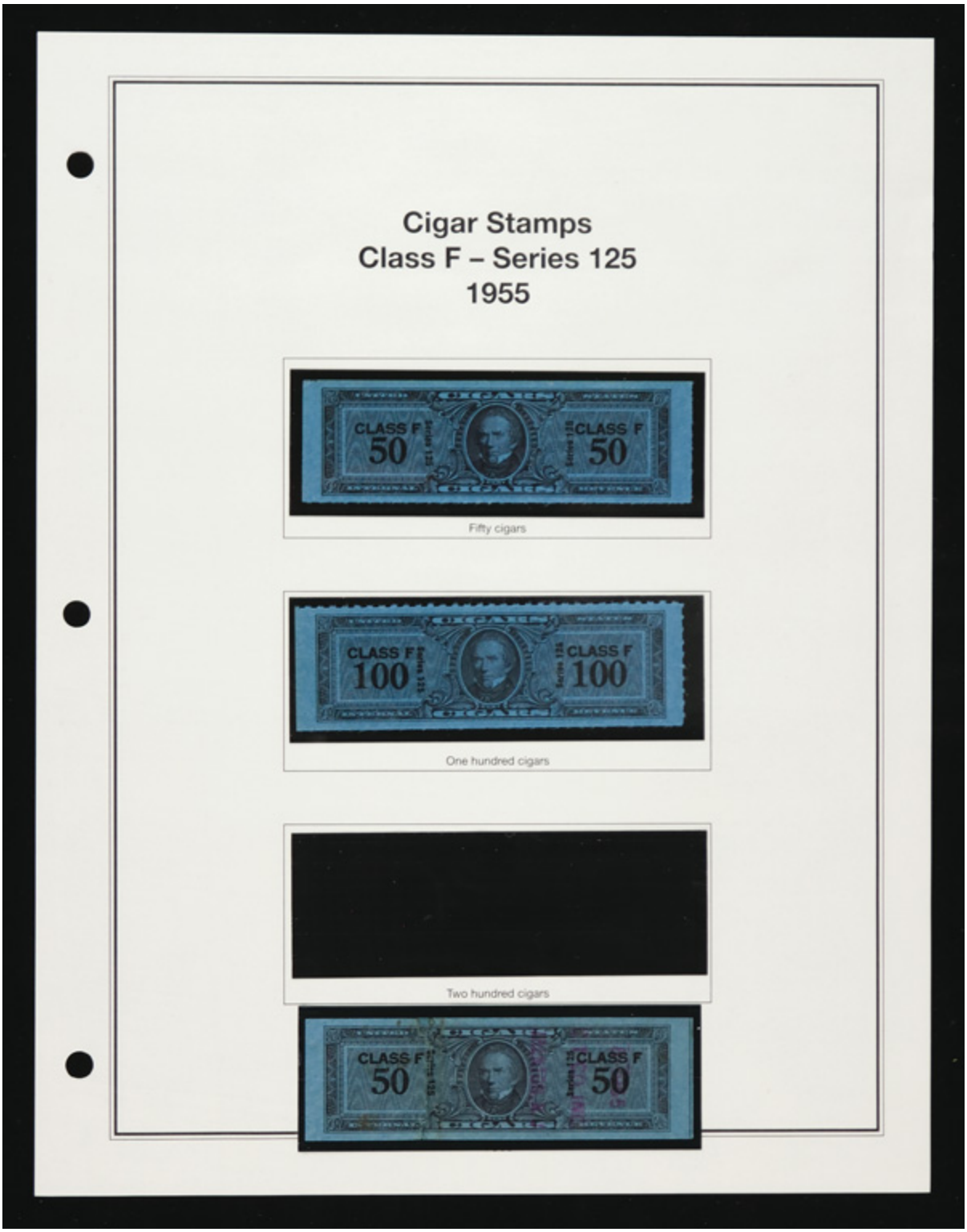

Sale 5342, Lot 8931, Item No. 984567

★

1955, Series 125, Class F, 200 (Springer TC2669a), strong example with big margins, Fine to Very Fine.
Suggested Bid $64

Sale 5342, Lot 8932, Item No. 984569
★
1955, Series 125, Class G, 200 (Springer TC2682a), nicely centered, Fine to Very Fine.
Suggested Bid $64

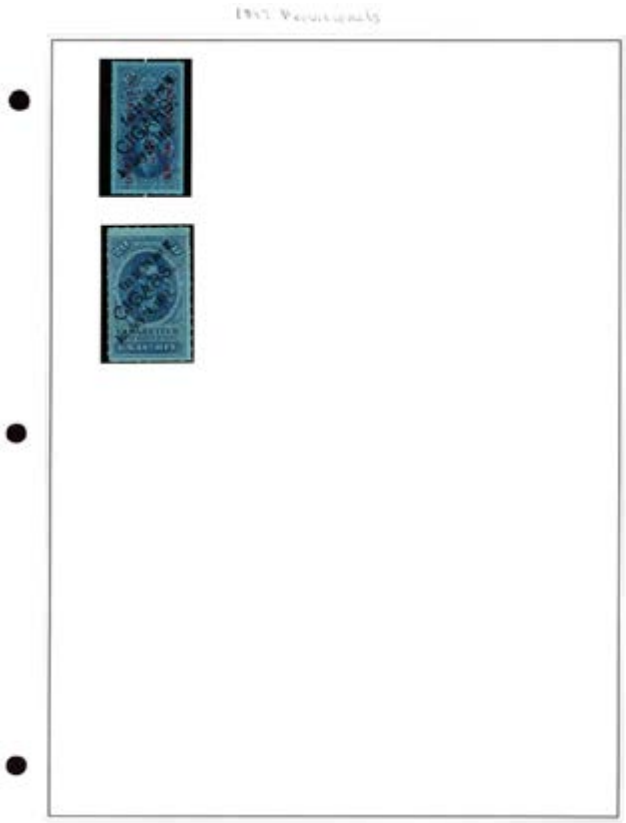

Sale 5342, Lot 8933, Item No. 984570
O
Small Cigars, 1897 Provisionals, 10, 20 (Springer TD1-TD2), as mounted; small creases and other minor imperfections, Very Good to Fine.
Suggested Bid $48

Sale 5342, Lot 8934, Item No. 984572
O
Small Cigars, 1897 Provisionals, 100 (Springer TD4); rejoined, creases and other flaws, Good.
Suggested Bid $130

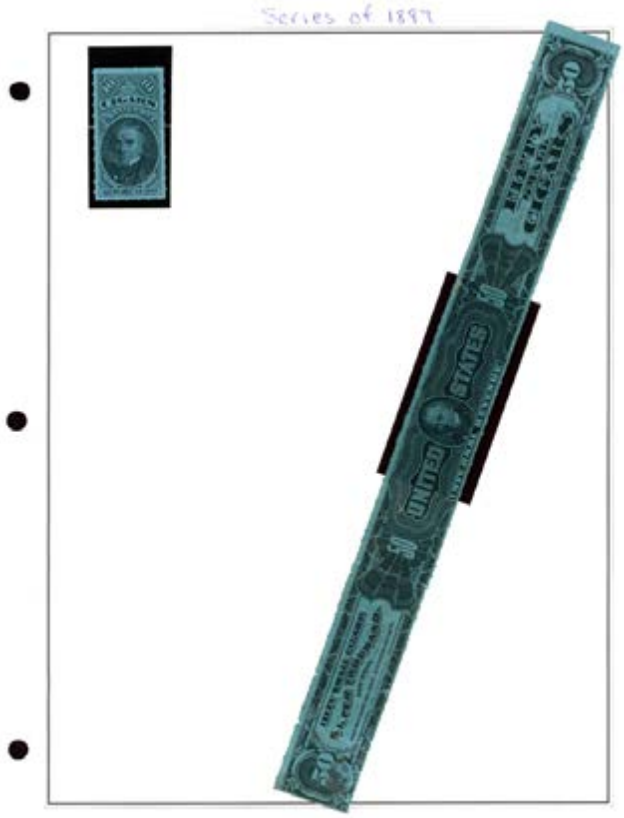

Sale 5342, Lot 8935, Item No. 984573
O
Small Cigars, Series of 1897, 10, 100 (Springer TD5, TD7); rejoined, creases an other imperfections, Fair.
Suggested Bid $64

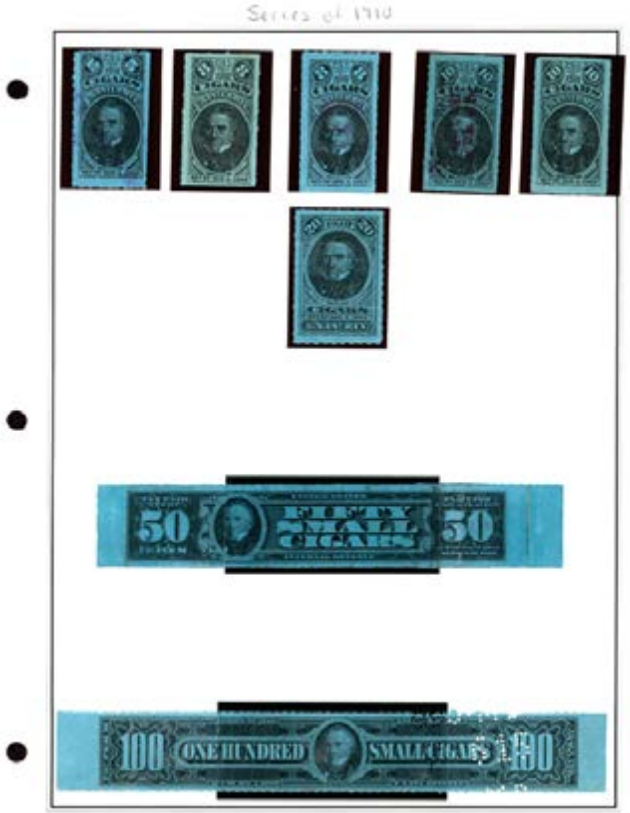

Sale 5342, Lot 8936, Item No. 984577
★
Small Cigars, Series of 1910, 5, 8, 10, 20, 50, 100 (Springer TD18b//TD20b), this group is only missing TD22a & TD23a according to the listed entries; as mounted; repairs creases and other imperfections, Fair.
Suggested Bid $96

Sale 5342, Lot 8937, Item No. 984579
O
Small Cigars, 1932-1936 Provisionals, 5, 8 (Springer TD46a, TD51a); creases and other minor faults, Good.
Suggested Bid $64

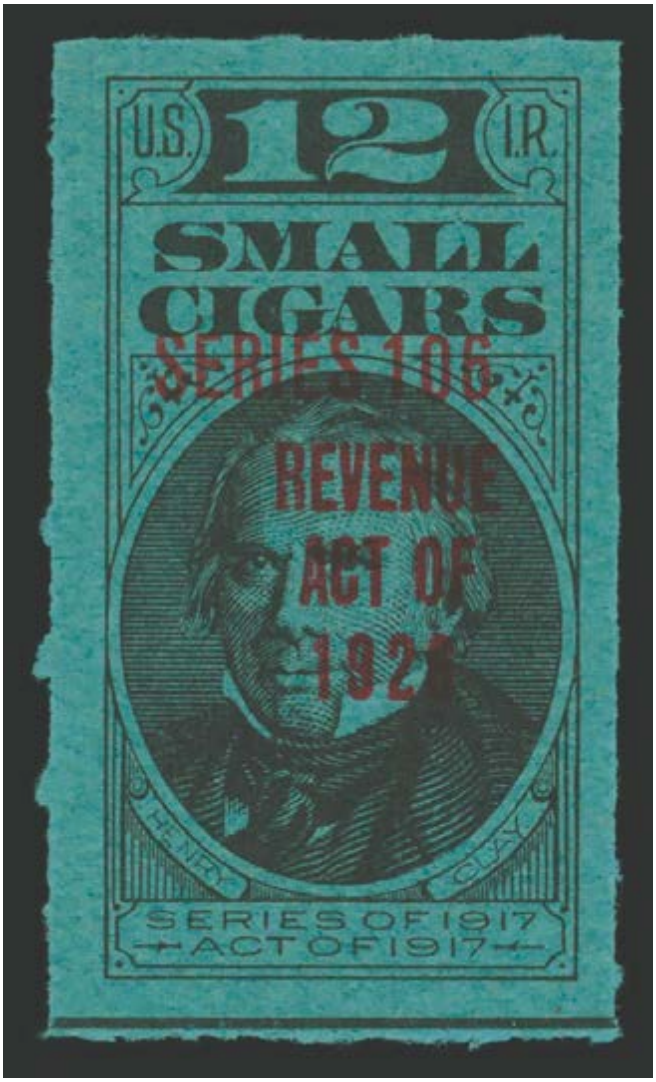

Sale 5342, Lot 8938, Item No. 984580

★

Small Cigars, 1932-1936 Provisionals, 12 (Springer TD53a), nicely centered, Fine to Very Fine.
Suggested Bid $64

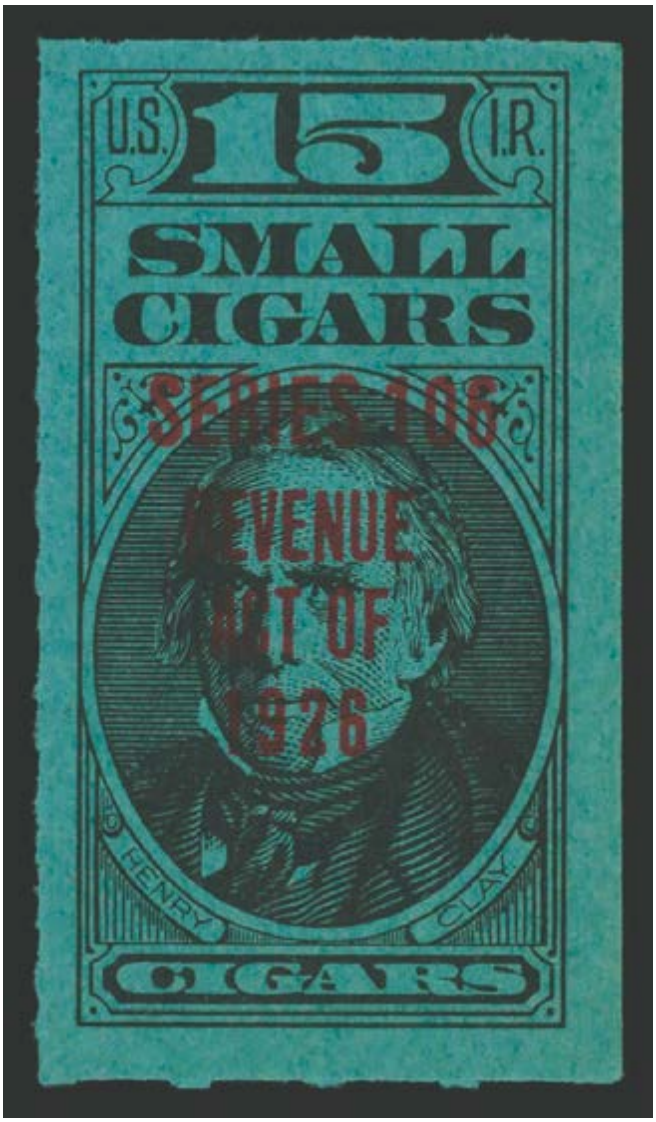

Sale 5342, Lot 8939, Item No. 984581

★

Small Cigars, 1932-1936 Provisionals, 15 (Springer TD54a), bold overprint with nice margins, Fine to Very Fine.
Suggested Bid $64

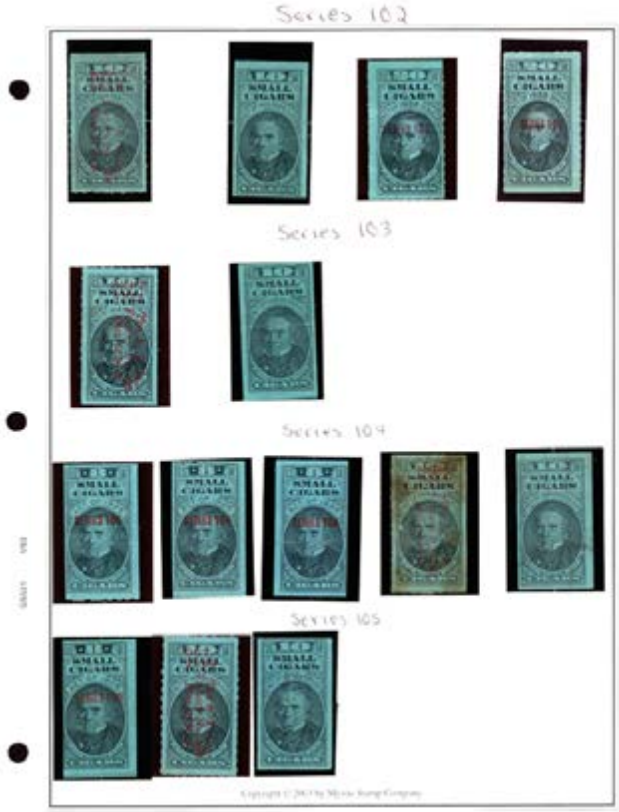

Sale 5342, Lot 8940, Item No. 984582

★ **/O**

Small Cigars, Series 102-Series 105, 8, 10, 20 (Springer TD56a//TD66b), includes TD56a, TD56b, TD57a, TD57c, TD59a, TD59b, TD62a, TD62b, TD62c, TD63a, TD63b, TD65b, TD66a & TD66b; as mounted; creases and other faults, Very Good. Suggested Bid $64

Sale 5342, Lot 8941, Item No. 984588

★ **/O**

Small Cigars, 1937, Series 106 & 107, 8, 10, 20, 24, 100 (Springer TD69b//TD80c), includes TD69b, TD70a, TD70b, TD72a, TD72b, TD73a, TD73b, TD75a, TD76a & TD80c; as mounted; tear, creases and other faults, generally Very Good to Fine. Suggested Bid $96

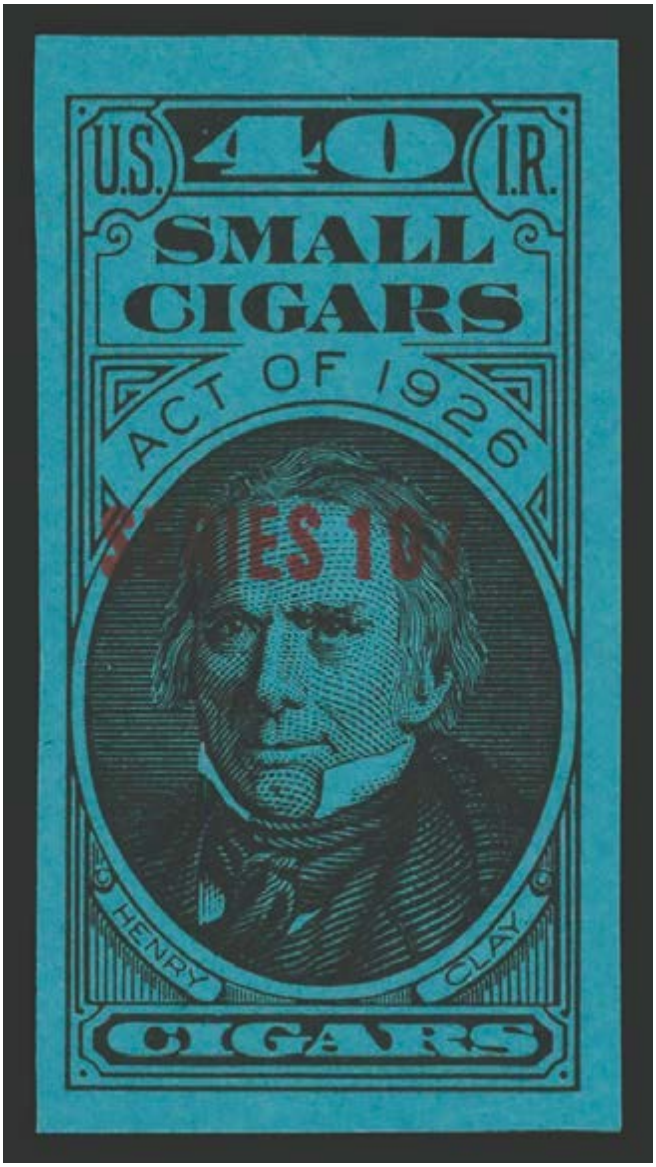

Sale 5342, Lot 8942, Item No. 984584

★

Small Cigars, 1937, Series 107, 40 (Springer TD77b), beautiful example, Fine to Very Fine.
Suggested Bid $130

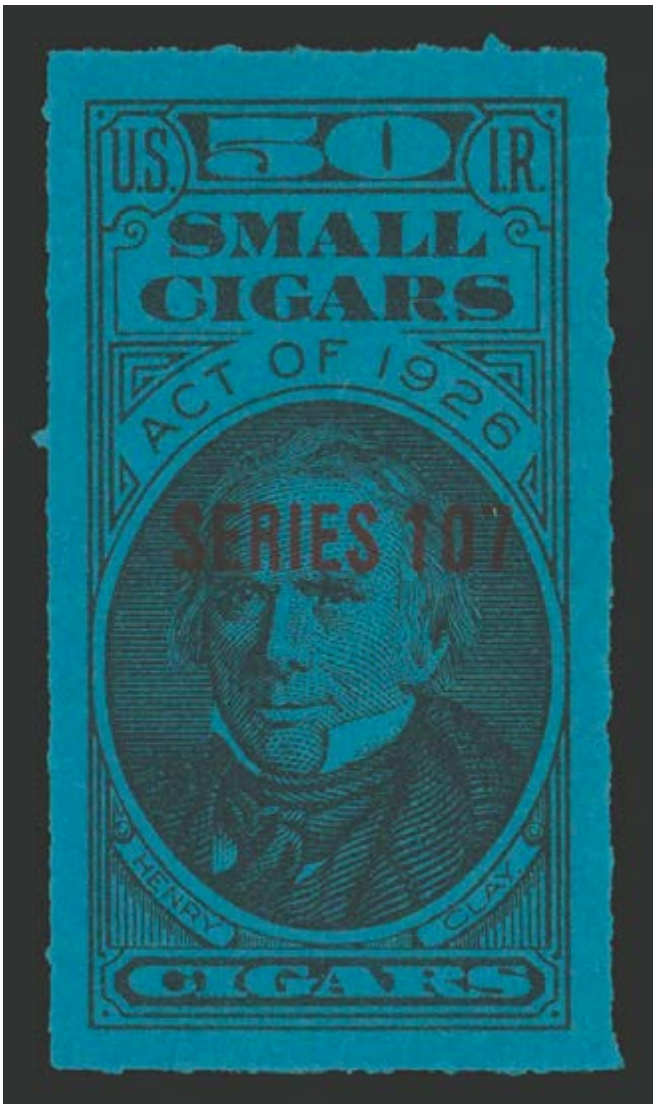

Sale 5342, Lot 8943, Item No. 984585
★
Small Cigars, 1937, Series 107, 50 (Springer TD78a), near perfect centering, Fine to Very Fine.
Suggested Bid $64

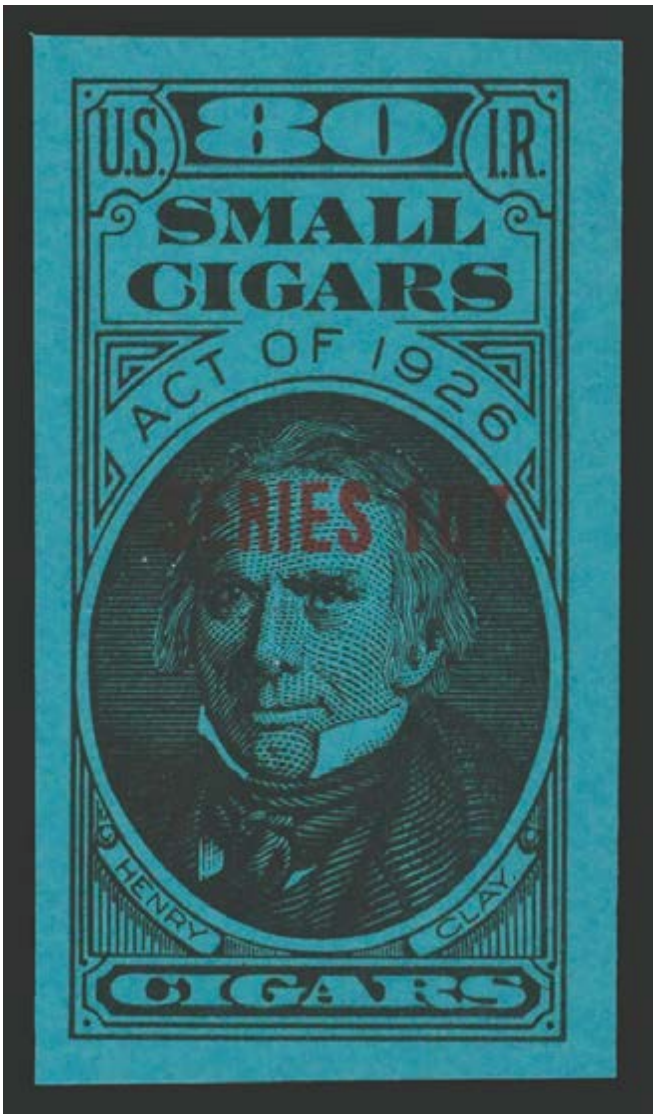

Sale 5342, Lot 8944, Item No. 984586

★

Small Cigars, 1937, Series 107, 80 (Springer TD79b), beautiful centering, Fine to Very Fine.
Suggested Bid $160

Sale 5342, Lot 8945, Item No. 984592
★ **/O**
Small Cigars, 1938-1942, Series 108-112, 8, 10, 50, 100 (Springer TD81a//TD102a), multiple singles from the five sets including the full series 112 according to the listed entries; as mounted; creases, tears and other faults, Very Good.
Suggested Bid $130

Series 110

Series 111

Series 112

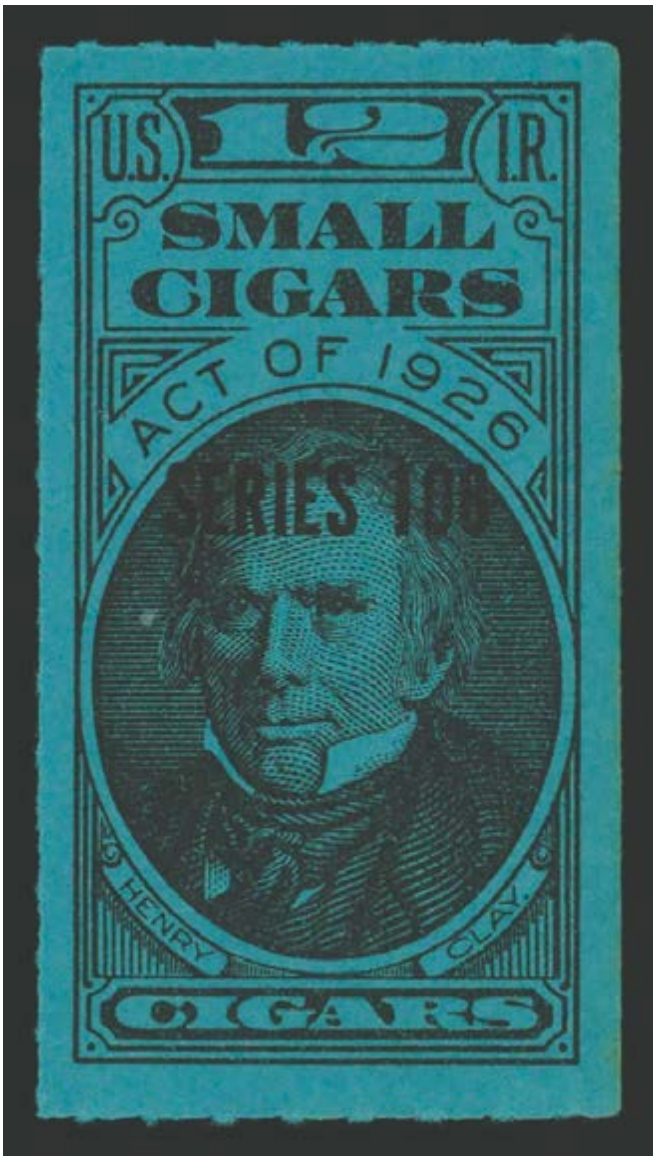

Sale 5342, Lot 8946, Item No. 984589

★

Small Cigars, 1938, Series 108, 12 (Springer TD83a), nicely centered; very light crease, Fine to Very Fine.
Suggested Bid $96

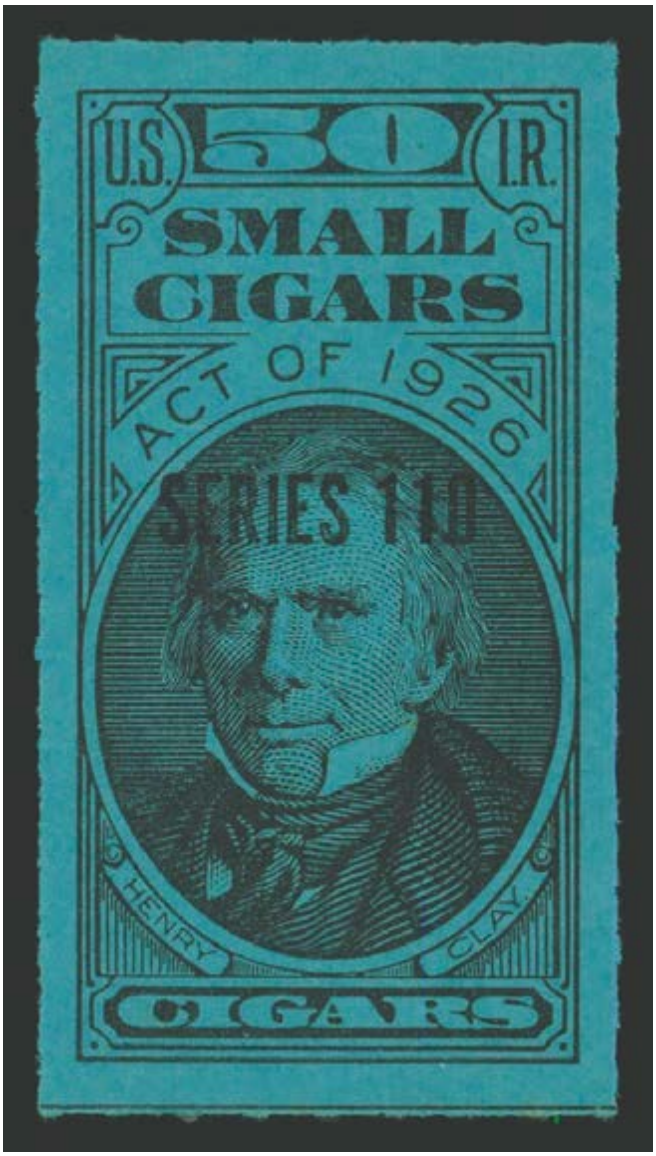

Sale 5342, Lot 8947, Item No. 984591

★

Small Cigars, 1940, Series 110, 50 (Springer TD94a), beautiful example with nice centering, Fine to Very Fine.
Suggested Bid $64

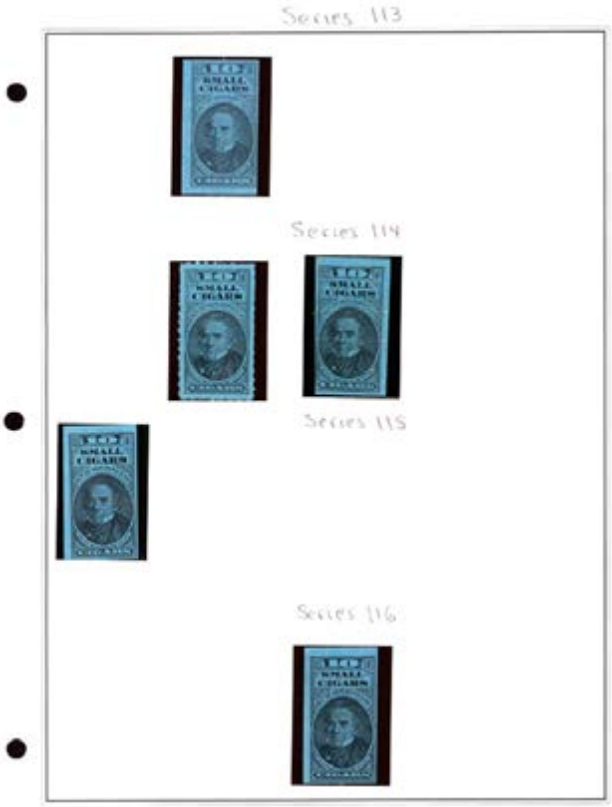

Sale 5342, Lot 8948, Item No. 984593

★ **/O**

Small Cigars, 1943-1952, Series 113-122, 10 (Springer TD103b//TD120b), multiple singles from the ten series; series 116, 117, 119, 120, 121 & 122 are complete according to the listed entries; creases and other minor imperfections, generally Very Good to Fine.

Suggested Bid $64

Series 117

Series 118

Series 119

Series 120

Series 121

Series 122

Sale 5342, Lot 8949, Item No. 990888
O
Cigars, 1866 Issue (Springer TCC1a), folded to fit on album page; as mounted; creases, tears and other flaws, Fair.
Suggested Bid $160

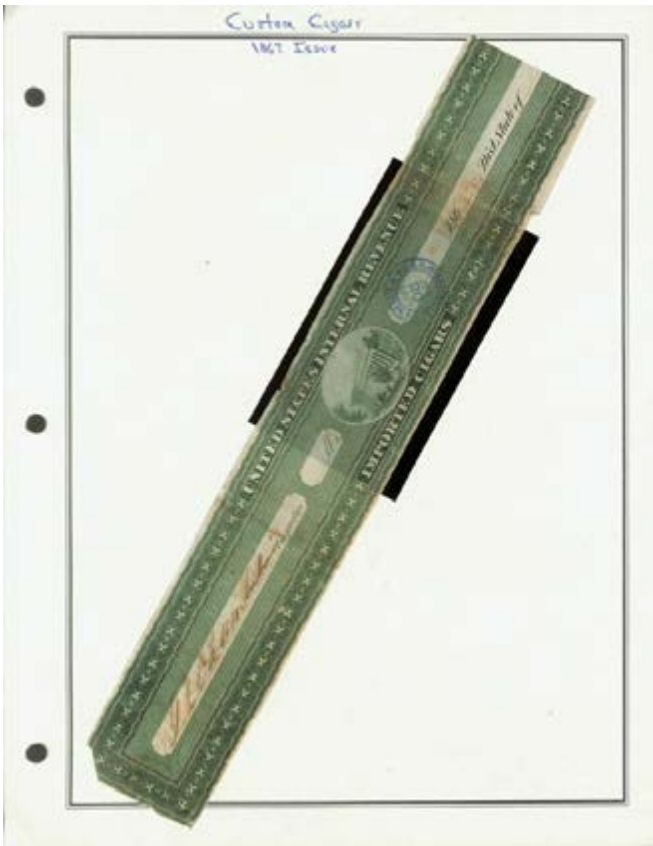

Sale 5342, Lot 8950, Item No. 990889
O
Cigars, 1867 Issue (Springer TCC2), folded to fit on album page, as mounted; repairs, creases, tears and other faults, Fair.
Suggested Bid $130

Sale 5342, Lot 8951, Item No. 990929
O
Customs,1868 Issue, Red (Springer TCC4), repairs, creases and other flaws, Fair.
Suggested Bid $130

Sale 5342, Lot 8952, Item No. 990930
O
Customs, Series of 1875, 50, Black and Carmine (Springer TCC13), exported hand stamp; repairs, creases and other faults, Fair.
Suggested Bid $96

Sale 5342, Lot 8953, Item No. 990931
O
Customs, Series of 1875, 500, Black and Yellow (Springer TCC21); repairs, creases, blemishes and other imperfections, Fair.
Suggested Bid $160

Sale 5342, Lot 8954, Item No. 990928
O
Customs, Series of 1879, 100, Milky Blue (Springer TCC24a); repairs, usual creases, tears and other faults, Fair.
Suggested Bid $96

Sale 5342, Lot 8955, Item No. 990934
O
Series of 1895, 50, Carmine, HH7 (Springer TCC33b); repairs, creases, small tears and other imperfections, Fair.
Suggested Bid $32

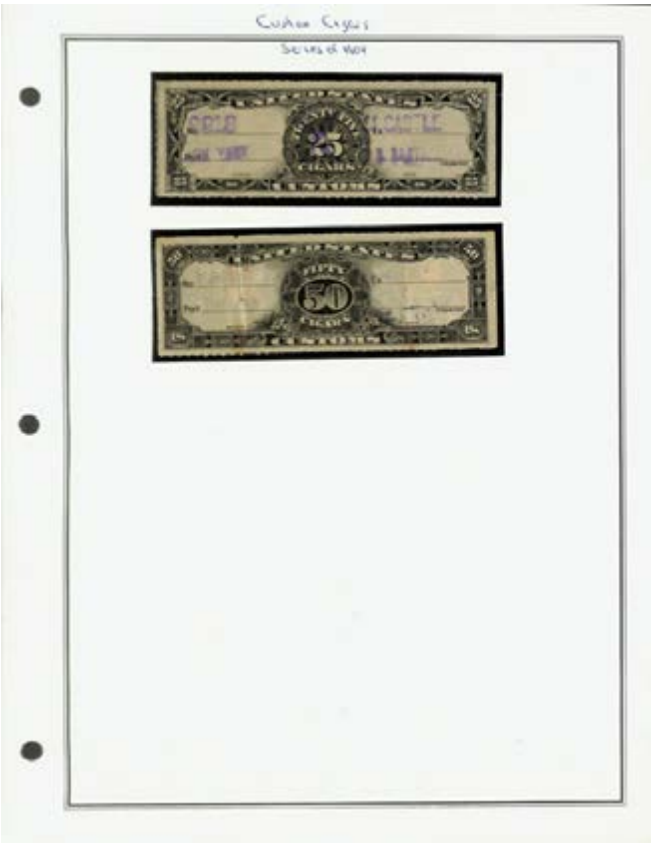

Sale 5342, Lot 8956, Item No. 990892
O
Cigars, Series of 1904, 25, 50 (Springer TCC36, TCC37), as mounted; creases, tears and other flaws, Good.
Suggested Bid $48

Sale 5342, Lot 8957, Item No. 990866
O
Oleomargarine, Series of 1886, 10 lb (Springer FE10), as mounted; creases, tears, holes and other flaws, Fair.
Suggested Bid $96

Sale 5342, Lot 8958, Item No. 990867
O
Oleomargarine, Series of 1886, 40 lb, 50 lb (Springer FE13, FE14), as mounted; creases, tears, blemishes and other faults, Fair.
Suggested Bid $64

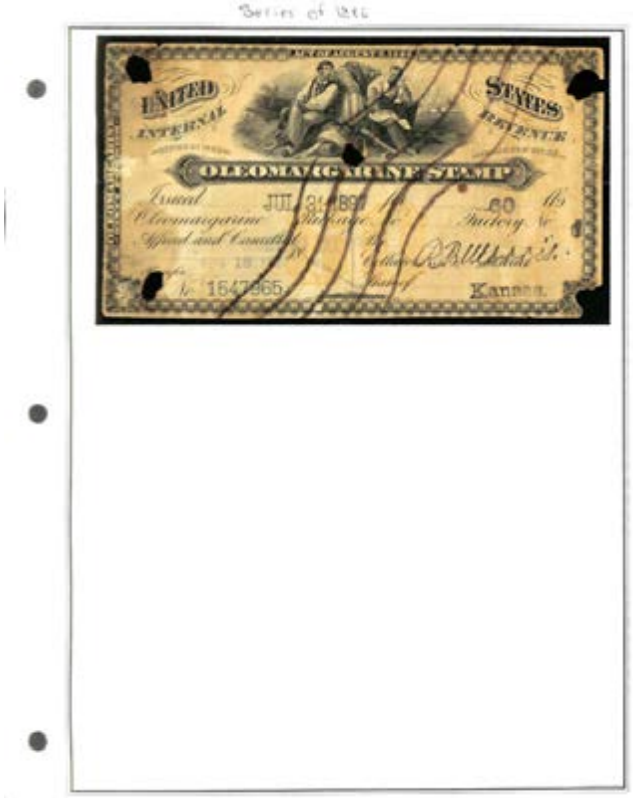

Sale 5342, Lot 8959, Item No. 990868
O
Oleomargarine, Series of 1886, 60 lb (Springer FE15), as mounted; tears, blemishes and other faults, Good.
Suggested Bid $96

Sale 5342, Lot 8960, Item No. 990869
O
Oleomargarine, Series of 1902, 10 lb, 30 lb (Springer FE38//FE45), includes FE38, FE40 &FE45; as mounted; repairs, creases, tears, and other flaws, Fair.
Suggested Bid $96

SERIES OF 1902
ACT OF MAY 9, 1902
UNITED STATES INTERNAL REVENUE
OLEOMARGARINE STAMP
FOR OLEOMARGARINE FREE FROM ARTIFICIAL COLORATION
TAX 1/4 CENT PER POUND
30
Issued 190 for 2 lbs.
Oleomargarine, Etc. Factory No.
AFFIXED AND CANCELLED
190
By
No. 2477010
Colors Tint KANSAS

Sale 5342, Lot 8961, Item No. 990871
O
Oleomargarine, Series of 1902, 40 lb (Springer FE48), as mounted; creases, tears, holes and other flaws, Fair.
Suggested Bid $64

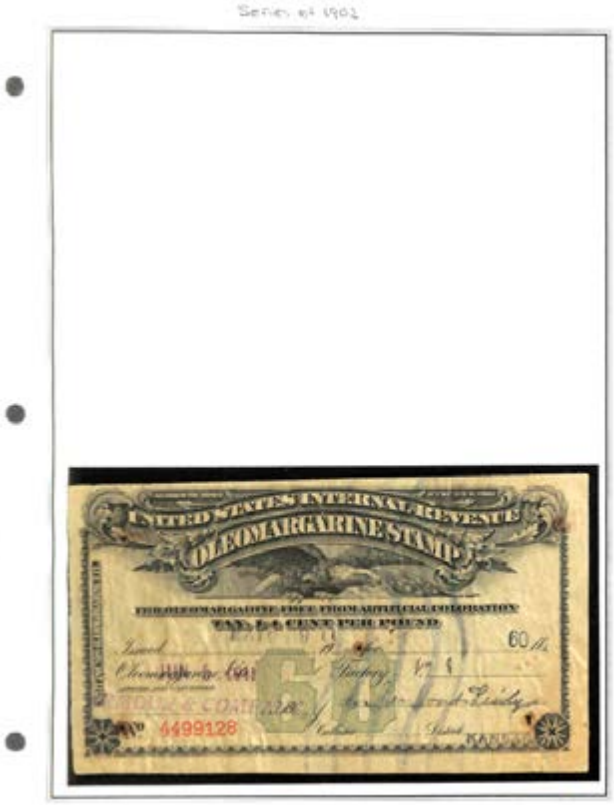

Sale 5342, Lot 8962, Item No. 990872
O
Oleomargarine, Series of 1902, 30 lb (Springer FE50), as mounted; creases, tears, holes and other flaws, Fair.
Suggested Bid $48

Sale 5342, Lot 8963, Item No. 990873
O
Oleomargarine, Series of 1915, 1 lb, 10 lb, 30 lb (Springer FE52//FE55), includes FE52, FE53 & FE55; as mounted; creases, tears and other faults, Good.
Suggested Bid $32

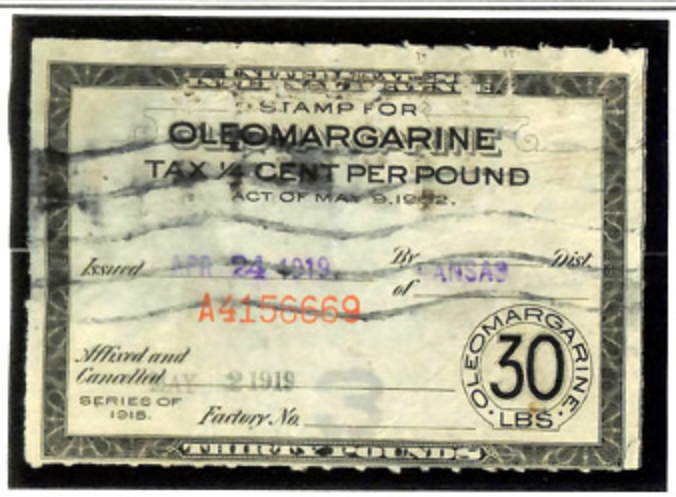
STAMP FOR
OLEOMARGARINE
TAX ¼ CENT PER POUND
ACT OF MAY 9, 1902.
Issued APR 24 1919 By KANSAS Dist.
of
A4156669
Affixed and Cancelled MAY 2 1919
SERIES OF 1918.
Factory No.
OLEOMARGARINE
30
LBS.
THIRTY POUNDS

Sale 5342, Lot 8964, Item No. 990874
O
Oleomargarine, Series of 1915, 20 lb (Springer FE54), perfin; creases, thin spots and other faults, Good.
Suggested Bid $32

Sale 5342, Lot 8965, Item No. 990875
O
Oleomargarine, Series of 1915, 60 lb (Springer FE58), as mounted, perfin; repair, creases and other faults, Good.
Suggested Bid $38

Sale 5342, Lot 8966, Item No. 990878
O
Oleomargarine, Series of 1931, 60 lb (Springer FE88); creased, discolored and other flaws.
Suggested Bid $38

Sale 5342, Lot 8967, Item No. 990880
O
Oleomargarine, Series of 1931, 12 lb, 30 lb, 32 lb (Springer FE91-FE93); creases and other faults, otherwise Very Good.
Suggested Bid $38

Sale 5342, Lot 8968, Item No. 984822
O
1868 Issue, 40 lb (Springer TF13); sections missing, tears and other faults, Fair.
Suggested Bid $48

Sale 5342, Lot 8969, Item No. 984823
O
1868 Issue, 50 lb (Springer TF14), embossed cancel, nice margins; holes and other faults, Good.
Suggested Bid $195

Sale 5342, Lot 8970, Item No. 984826
O
1869 Issue, 1/2 lb (Springer TF17); section missing in lower left, tears, reinforced

area and other faults, Fair.
Suggested Bid $48

Sale 5342, Lot 8971, Item No. 984827
O
1869 Issue, 2 lb (Springer TF19); upper left section missing, tears and other flaws, Fair.
Suggested Bid $38

Sale 5342, Lot 8972, Item No. 984828
O
1869 Issue, 3 lb (Springer TF20), mounted on paper; creases, tears and other imperfections, Fair.
Suggested Bid $96

Sale 5342, Lot 8973, Item No. 984829
O
1869 Issue, 5 lb (Springer TF21); creases, tears and other flaws, Fair.
Suggested Bid $64

Sale 5342, Lot 8974, Item No. 984833
O
1869 Issue, 22 lb (Springer TF26), on paper; repairs, tears, holes and other blemishes, Fair.
Suggested Bid $64

Sale 5342, Lot 8975, Item No. 984834
O
1869 Issue, 40 lb (Springer TF27), as mounted, punched, clean example with nice margins, Fine to Very Fine.
Suggested Bid $64

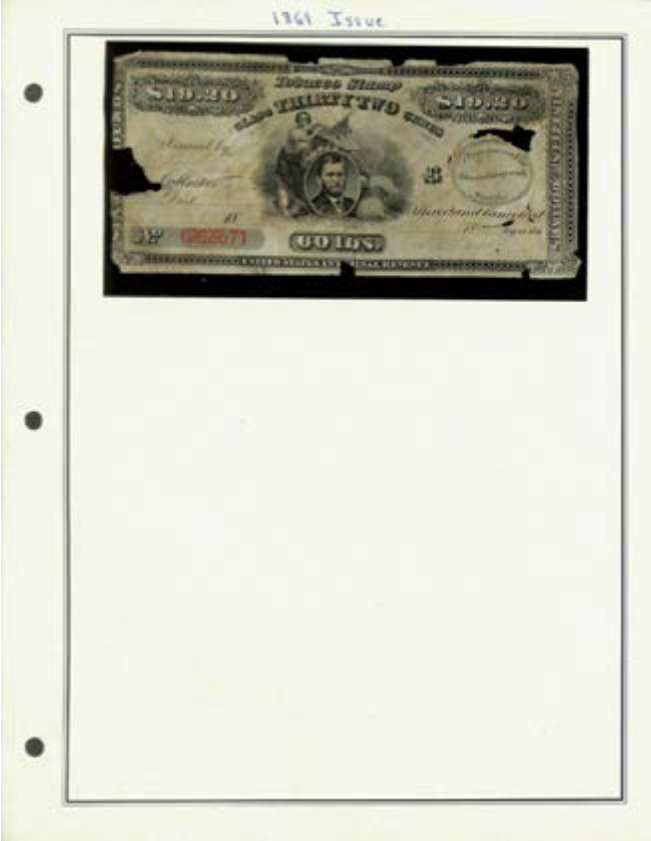

Sale 5342, Lot 8976, Item No. 984835
O
1869 Issue, 60 lb (Springer TF28), as mounted; sections missing, repairs and other faults, Fair.
Suggested Bid $64

Sale 5342, Lot 8977, Item No. 984836
O
1870 Issue (First), 10 lb (Springer TF29), on paper; repairs, tears and other flaws, Fair.
Suggested Bid $64

Sale 5342, Lot 8978, Item No. 984840
O
1870 Issue (First), 40 lb (Springer TF34), hole punched; repair, tears, and other blemishes, Fair.
Suggested Bid $130

Sale 5342, Lot 8979, Item No. 984841
O
1870 Issue (Second), 1/2 lb (Springer TF36a), very faint cancellation, clean with nice margins; creases and other minor faults, generally Very Good.
Suggested Bid $96

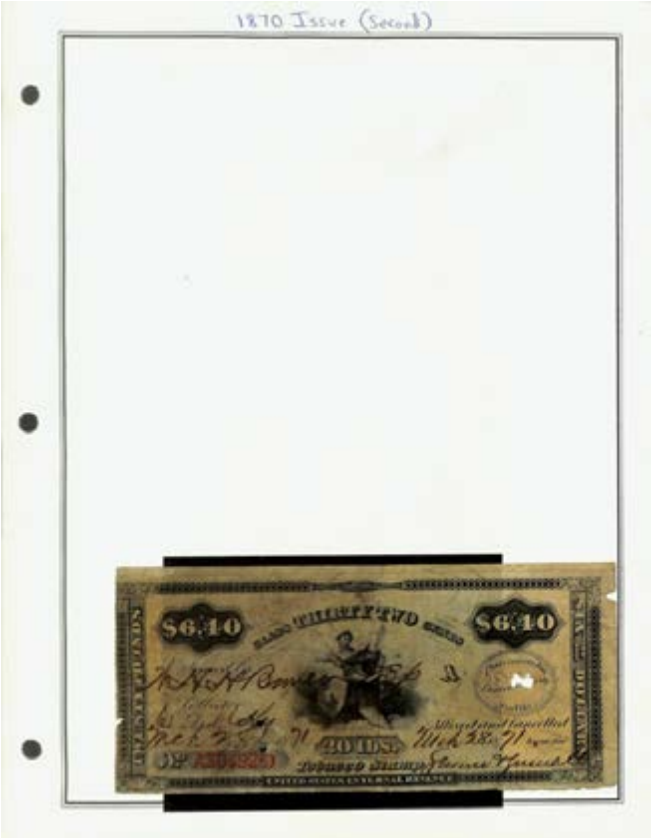

Sale 5342, Lot 8980, Item No. 984846
O
1870 Issue (Second), 20 lb (Springer TF43), as mounted, punched cancel; tears, creases and other faults, Fair.
Suggested Bid $38

Sale 5342, Lot 8981, Item No. 984848
O
1870 Issue (Second), 60 lb (Springer TF47), as mounted; repair, creases and other faults, Fair.
Suggested Bid $130

Sale 5342, Lot 8982, Item No. 984849
O
Series of 1871, 1/2 lb (Springer TF48); left margin cut into design, repair and other faults, Good.
Suggested Bid $64

Sale 5342, Lot 8983, Item No. 984853
O
Series of 1871, 10 lb, 20 lb (Springer TF53, TF56), as mounted, hole punched; corners missing, tears, creases and other faults, Fair.
Suggested Bid $32

Sale 5342, Lot 8984, Item No. 984851
O
Series of 1871, 15 lb (Springer TF55), receipt section folded behind, hole punched; creases and other blemishes, generally Very Good.
Suggested Bid $64

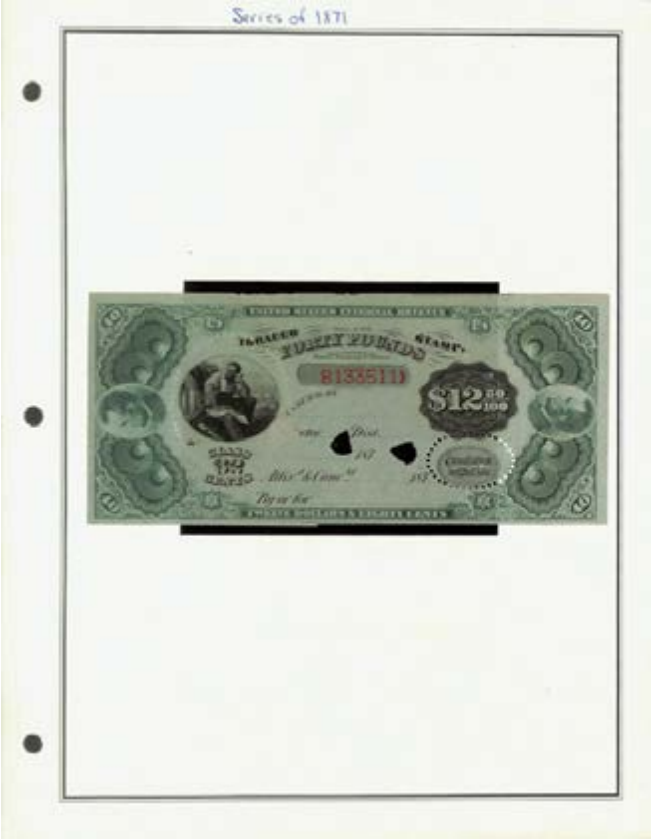

Sale 5342, Lot 8985, Item No. 984854
O
Series of 1871, 40 lb (Springer TF59), receipt section folded behind; as mounted, hole punched; creases and other minor flaws, Very Good.
Suggested Bid $96

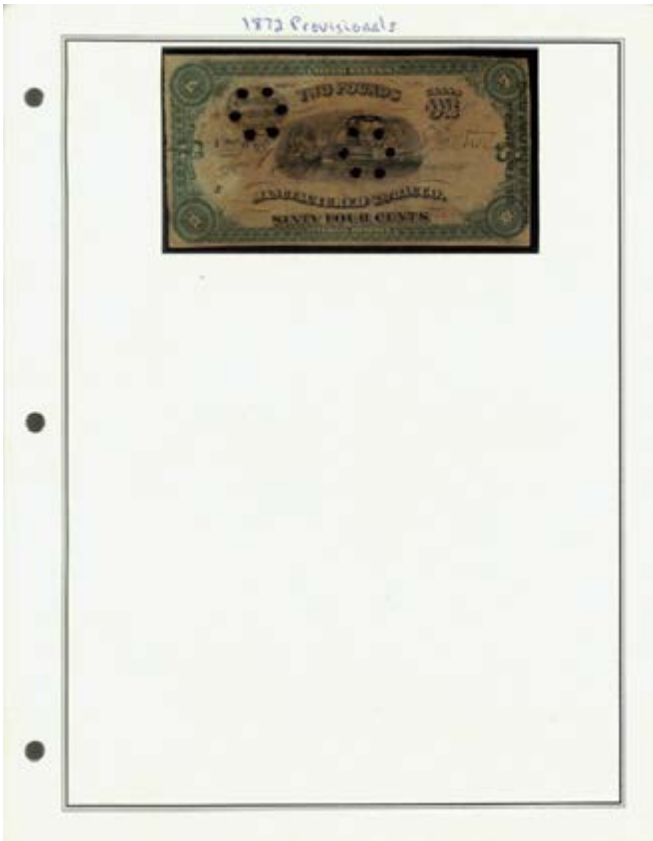

Sale 5342, Lot 8986, Item No. 990612
O
1872 Provisionals, printed surcharge reading down at right, 40 lb (Springer TF68Ea), as mounted, hole punched; creases and other imperfections, Good.
Suggested Bid $160

Sale 5342, Lot 8987, Item No. 990613
O
1872 Provisionals, printed surcharge reading up at left, 10 lb, Types I & II (Springer TF71E, TF72E), receipt sections folded behind; as mounted, punched; creases, tears and other faults, Good.
Suggested Bid $130

Sale 5342, Lot 8988, Item No. 990615
O
1872 Provisionals, printed surcharge reading up at left, 22 lb, 60 lb (Springer TF76E, TF78E), TF78E has receipt section folded behind and is a very nice example; as mounted, hole punched; TF76E is repaired has tears and other faults, otherwise Very Good.
Suggested Bid $96

Sale 5342, Lot 8989, Item No. 990617
O
1872, First Series, Violet Silk Paper, 3 lb (Springer TF82A), hole punched; tears, stains and other flaws, Fair.
Suggested Bid $38

Sale 5342, Lot 8990, Item No. 990629
O
1872, First Series, Green Silk Paper, 10 lb, 15 lb, 40 lb (Springer TF84B//TF91B), includes TF84B, TF86B & TF91B; TF84B & TF86B are fairly clean examples with the receipt portions folded behind; as mounted, punched; TF91b is repaired by it being mounted on a card, tears and other flaws, Fair.
Suggested Bid $48

First Series (1872) B

Sale 5342, Lot 8991, Item No. 990619
O
1872, First Series, Violet Silk Paper, 15 lb, Types I & II, 20 lb Type I (Springer TF85A//TF87A), includes TF85A, TF86A, TF87A; both 15 lb varieties have receipt sections folded behind and one is bisected diagonally on the right; as mounted, punched; creases, scuffs and other blemishes, Good.
Suggested Bid $64

Sale 5342, Lot 8992, Item No. 990621
O
1872, First Series, Violet Silk Paper, 21 lb (Springer TF89A), as mounted, punched, clean example; jagged top margin cut and other minor faults, Very Good to Fine.
Suggested Bid $64

Sale 5342, Lot 8993, Item No. 990622
O
1872, First Series, Violet Silk Paper, 22 lb (Springer TF90A), receipt section folded behind; small blemishes and other minor faults, Very Good to Fine.
Suggested Bid $64

Sale 5342, Lot 8994, Item No. 990631
O
1875 Provisionals on 1872 Issue, Green Silk Paper, 20 lb (Springer TF106D), receipt section folded behind, as mounted, punched, Very Good to Fine.
Suggested Bid $96

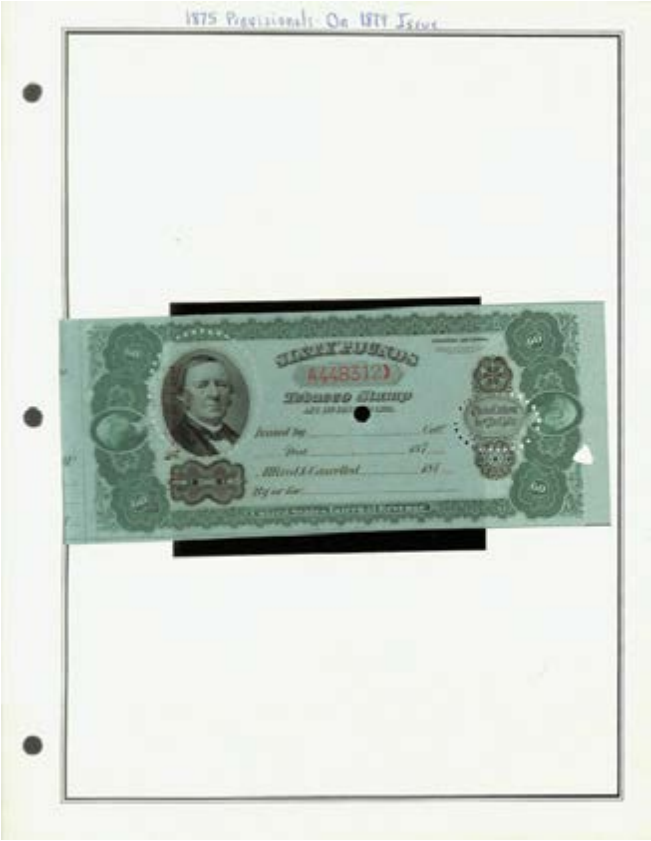

Sale 5342, Lot 8995, Item No. 990632
O
1875 Provisionals on 1874 Issue, Green Silk Paper, 60 lb (Springer TF110B), receipt section folded behind; as mounted, clean example; thin spot and other minute imperfections, otherwise Very Good to Fine.
Suggested Bid $130

Sale 5342, Lot 8996, Item No. 990633
O
1875 Provisionals on 1875 Issue, Green Silk Paper, 10 lb (Springer TF113B, TF113c), as mounted, hole punched; tears, creases and other flaws, Fair.
Suggested Bid $96

1875 Provisionals · On 1875 Issue

Sale 5342, Lot 8997, Item No. 990636
O
Series of 1875 (Second), Green Silk Paper, 1/2 lb, 1 lb, 2 lb (Springer TF117B-TF119B), as mounted, punched; repairs, creases and other faults, Fair.
Suggested Bid $64

Sale 5342, Lot 8998, Item No. 990638
O
Series of 1875 (Second), Green Silk Paper, 3 lb, 10 lb, 15 lb, 20 lb (Springer TF120B//TF124B), includes TF120B, TF122b, TF123B & TF124B; TF123B has the receipt section folded behind and is bisected diagonally; as mounted, hole punched; repairs, creases, tears and other faults, Fair.
Suggested Bid $38

Series of 1875 (Second) B

TE ~~1875 - 1878~~ B

Sale 5342, Lot 8999, Item No. 990634
O
Series of 1875 (Second), Violet Silk Paper, 10 lb (Springer TF122A); tears, thin spots, missing upper right corner and other faults, Fair.
Suggested Bid $13

Sale 5342, Lot 9000, Item No. 990635
O
Series of 1875 (Second), Violet Silk Paper, 21 lb (Springer TF125A), repair, creases, tears and other flaws, Fair.
Suggested Bid $64

Sale 5342, Lot 9001, Item No. 990640
O
Series of 1875 (Second), Green Silk Paper, 22 lb (Springer TF126B), punched; repairs creases and other imperfections, Fair.
Suggested Bid $48

Sale 5342, Lot 9002, Item No. 990641
O
Series of 1875 (Second), Green Silk Paper, 40 lb (Springer TF127B), mounted on a card; repairs, tears and other flaws, Fair.
Suggested Bid $48

Sale 5342, Lot 9003, Item No. 990642
O
Series of 1875 (Second), Green Silk Paper, 60 lb (Springer TF128B); repair, staining and other faults, Fair.
Suggested Bid $48

Sale 5342, Lot 9004, Item No. 990643
O
Series of 1878, Green Silk Paper, 1/2 lb (Springer TF129A), hole punched; right edge tore, repairs and other flaws, Fair.
Suggested Bid $64

Sale 5342, Lot 9005, Item No. 990647
O
Series of 1878, Green Silk Paper, 5 lb, 10 lb, 20 lb, 40 lb (Springer TF129A//TF138A), includes TF129A, TF135A, TF136A & TF138A; repairs, creases, margin tears and other faults.
Suggested Bid $48

Series of 1878 A

Sale 5342, Lot 9006, Item No. 990648
O
Series of 1878, Green Watermarked Paper, 1 lb (Springer TF130B), punched; repair, tears and other faults, Fair.
Suggested Bid $48

Sale 5342, Lot 9007, Item No. 990649
O
Series of 1878, Green Watermarked Paper, 5 lb (Springer TF134B); repair, creases and other faults, Good.
Suggested Bid $48

Sale 5342, Lot 9008, Item No. 990651
O
Series of 1878, Green Watermarked Paper, 10 lb, 20 lb (Springer TF135B, TF136B), TF135B has receipt portion folded behind and is very clean except for the right margin, as mounted; repairs creases and other faults on TF136B, otherwise Very Good.
Suggested Bid $48

Sale 5342, Lot 9009, Item No. 990645
O
Series of 1878, Green Silk Paper, 30 lb (Springer TF137A), receipt section folded behind, punched, clean example, Very Good to Fine.
Suggested Bid $130

Sale 5342, Lot 9010, Item No. 990650
O
Series of 1878, Green Watermarked Paper, 30 lb (Springer TF137B); repairs, creases, blemishes and other flaws, Fair.
Suggested Bid $64

Sale 5342, Lot 9011, Item No. 990646
O
Series of 1878, Green Silk Paper, 60 lb (Springer TF140A), receipt portion folded behind; as mounted, punched; repairs, creases, tears and other flaws, Good.
Suggested Bid $64

Sale 5342, Lot 9012, Item No. 990653
O
1879 Provisionals, Green Watermarked Paper, 2 lb (Springer TF143B); repairs, creases, tears and other flaws, Fair.
Suggested Bid $48

Sale 5342, Lot 9013, Item No. 990659
O
1879 Provisionals, Green Watermarked Paper, 20 lb, 30 lb, 50 lb (Springer TF148B//TF151B), includes TF148B, TF149B & TF151B; all have receipt portion folded behind; as mounted, punched, mostly clean and fresh; creases and other small imperfections, Very Good to Fine.
Suggested Bid $96

Sale 5342, Lot 9014, Item No. 990660
O
1879 Provisionals, Green Watermarked Paper, 60 lb (Springer TF152B), receipt sections folded behind; as mounted; small blemishes and other minor flaws, Very Good to Fine.
Suggested Bid $32

Sale 5342, Lot 9015, Item No. 990662
O
Series of 1879, 1/2 lb, 1 lb, 3 lb, 10 lb, 20 lb, 30 lb, 40 lb, 50 lb, 60 lb (Springer TF153//TF164), includes TF153, TF154, TF156, TF159, TF160, TF161, TF162, TF163, TF164; five have receipt portions folded behind; as mounted, punched; creases, repairs, tears and other flaws.
Suggested Bid $130

i:\images\99\990662.pdf

Sale 5342, Lot 9016, Item No. 990668
O
1883 Provisionals, Red Surcharge, 1 lb (Springer TF166B), die punched; ceases, tear, stains and other faults, Fair.
Suggested Bid $13

Sale 5342, Lot 9017, Item No. 990665
O
1883 Provisionals, Violet Surcharge, 10 lb, 20 lb, 30 lb (Springer TF171A-TF173A), includes TF171A, TF172A, TF173A, all have receipt portions folded underneath; as mounted, punched; creases and other minor imperfections, otherwise Very Good to Fine.
Suggested Bid $96

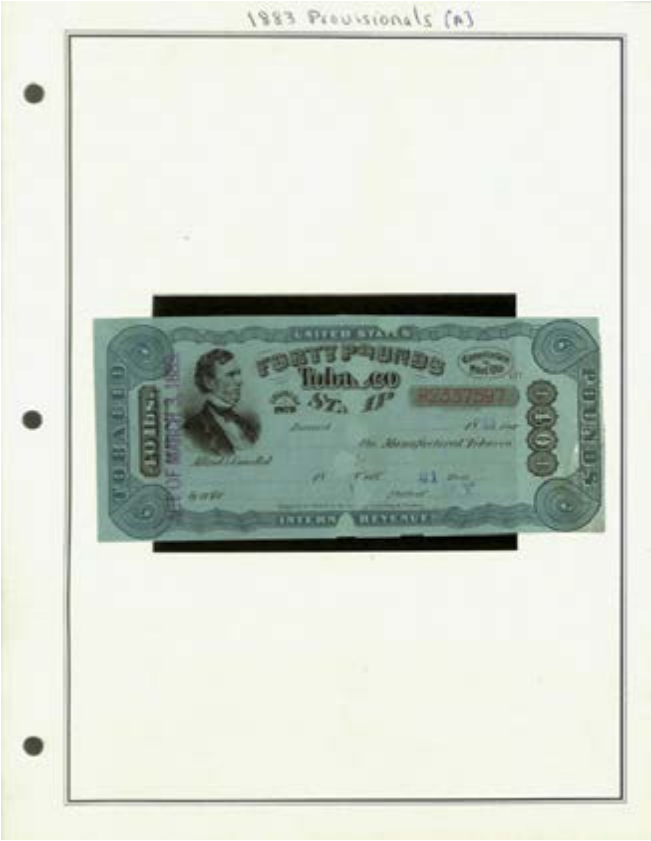

Sale 5342, Lot 9018, Item No. 990666
O
1883 Provisionals, Violet Surcharge, 40 lb (Springer TF174A), as mounted, punched; creases, tear, blemishes and other faults, Good.
Suggested Bid $32

Sale 5342, Lot 9019, Item No. 990667
O
1883 Provisionals, Violet Surcharge, 60 lb (Springer TF176A); repairs, creases, stains and other flaws, Fair.
Suggested Bid $38

Sale 5342, Lot 9020, Item No. 990671
O
Series of 1883, Green Watermarked Paper, 1/2 lb, 1 lb, 2 lb, 3 lb, 4 lb, 5 lb, 10 lb, 20 lb, 30 lb, 40 lb (Springer TF177A//TF189A), includes TF177A, TF178A, TF179A, TF180A, TF181A, TF182A, TF182Ad, TF183a, TF184A, TF187A & 189A; as mounted; creases, repairs, tears and other faults, Fair.
Suggested Bid $195

i:\images\99\990671.pdf

Sale 5342, Lot 9021, Item No. 990674
O
Series of 1883, Pale Green Watermarked Paper, 1/2 lb, 3 lb, 5 lb, 10 lb, 30 lb (Springer TF177B//TF188B), includes TF177B, TF180B, TF182B, TF183B & TF188B; as mounted; repairs, creases, tears and other faults, Fair.
Suggested Bid $64

Series of 1883 B

Sale 5342, Lot 9022, Item No. 990676
O
Series of 1883, Blue Watermarked Paper, 1 lb (Springer TF178C); reinforced section, blemishes and other imperfections, generally Very Good.
Suggested Bid $96

Sale 5342, Lot 9023, Item No. 990672
O
Series of 1883, Pale Green Watermarked Paper, 4 lb (Springer TF181B); tears, creases, blemishes and other faults, Fair.
Suggested Bid $96

Sale 5342, Lot 9024, Item No. 990680
O
Series of 1883, Blue Watermarked Paper, 5 lb (Springer TF182C); repair, stains and other imperfections, Good.
Suggested Bid $64

Sale 5342, Lot 9025, Item No. 990673
O
Series of 1883, Pale Green Watermarked Paper, 20 lb (Springer TF184B), die punched; repair, crease and other imperfections, Very Good.
Suggested Bid $38

Sale 5342, Lot 9026, Item No. 990682
O
1891 Provisionals, 1/2 lb, 1 lb, 2 lb (Springer TF192-TF194), includes TF192, TF193 & TF194 as mounted; tears, creases, blemishes and other faults, Fair.
Suggested Bid $48

Sale 5342, Lot 9027, Item No. 990690
O
Series of 1891, Light Blue Watermarked Paper, 1/2 lb, 3 lb, 5 lb, 10 lb, 20 lb, 30 lb (Springer TF203A//TF212A), includes TF203A, TF206A, TF209A, TF210A, TF211A & TF212A; as mounted; repairs, creases, tears and other faults, Fair.
Suggested Bid $96

Series of 1891 A

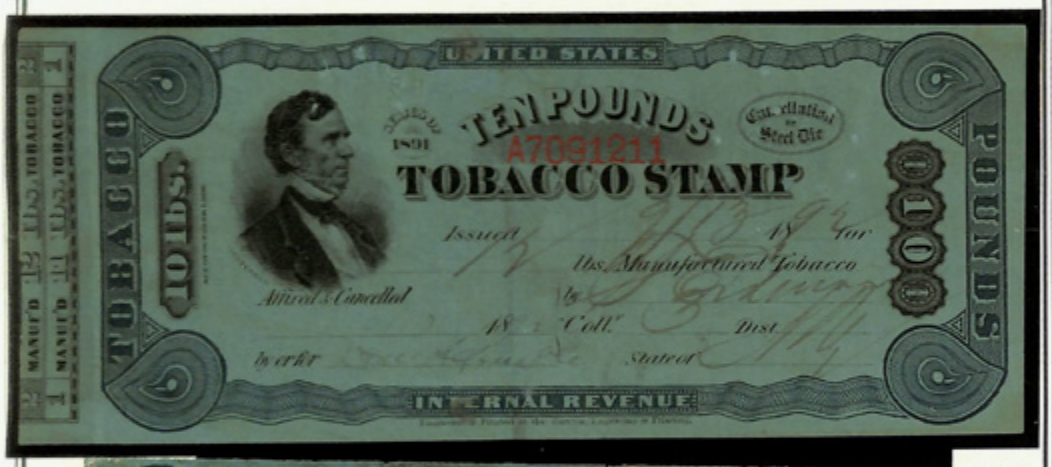

Sale 5342, Lot 9028, Item No. 990696
O
Series of 1891, Dark Blue Watermarked Paper, 1/2 lb, 5 lb, 10 lb, 20 lb (Springer TF203C//TF211C), includes TF203C, TF209C, TF210C & TF211C; as mounted; repairs, creases, tears and other flaws, Fair.
Suggested Bid $48

Series of 1891

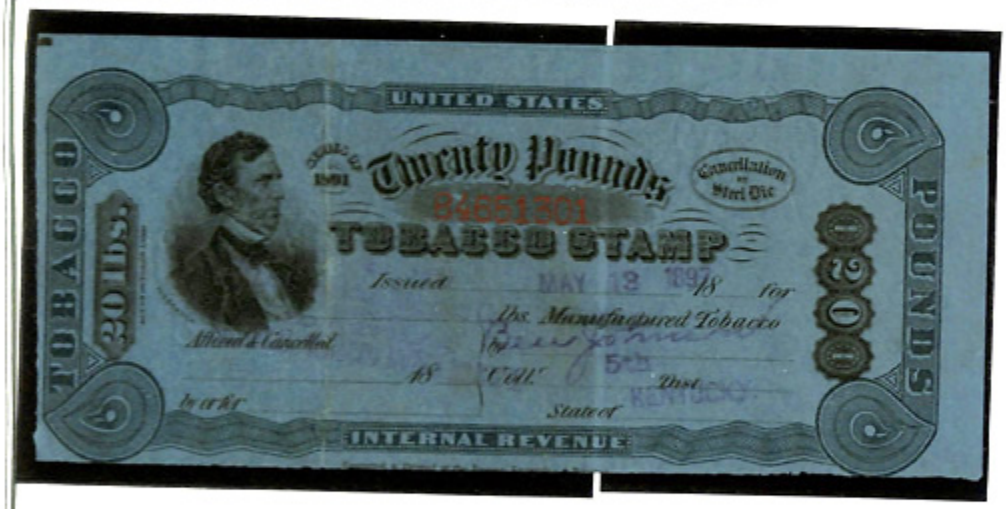

Sale 5342, Lot 9029, Item No. 990691
O
Series of 1891, Dark Blue Watermarked Paper, 1 lb (Springer TF204C); two edges tore into design, creases and other faults, Fair.
Suggested Bid $38

Sale 5342, Lot 9030, Item No. 990686
O
Series of 1891, Light Blue Watermarked Paper, 2 lb (Springer TF205A), die punched, fairly clean; image is not centered and askew, Very Good.
Suggested Bid $32

Sale 5342, Lot 9031, Item No. 990692
O
Series of 1891, Dark Blue Watermarked Paper, 2 lb (Springer TF205C); creases, tears and other imperfections, Good.
Suggested Bid $48

Sale 5342, Lot 9032, Item No. 990687
O
Series of 1891, Light Blue Watermarked Paper, 4 lb (Springer TF207A), die punched; repair, creases and other imperfections, Fair.
Suggested Bid $48

Sale 5342, Lot 9033, Item No. 990693
O
Series of 1891, Dark Blue Watermarked Paper, 4 lb (Springer TF207C); repairs, creases and other faults, Fair.
Suggested Bid $48

Sale 5342, Lot 9034, Item No. 990694
O
Series of 1891, Dark Blue Watermarked Paper, 30 lb (Springer TF212C); repair, creases, stains and other flaws, Fair.
Suggested Bid $32

Sale 5342, Lot 9035, Item No. 990695
O
1898 Provisionals, Dark Blue Paper, 1/2 lb (Springer TF216D); tears, blemishes, poorly cut margins and other flaws, Fair.
Suggested Bid $48

Sale 5342, Lot 9036, Item No. 990697
O
1898 Provisionals, Dark Blue Paper, 1 lb (Springer TF217D); repair, creases, thin spots and other faults, Fair.
Suggested Bid $64

Sale 5342, Lot 9037, Item No. 990700
O
1898 Provisionals, Dark Blue Paper, 2 lb, 5 lb, 10 lb, 20 lb (Springer TF218D//TF223D), includes TF218D, TF221D, TF222D & TF223D; as mounted; repairs, creases, tears and other imperfections, Fair.
Suggested Bid $64

1898 Provisionals D

Sale 5342, Lot 9038, Item No. 990698
O
1898 Provisionals, Dark Blue Paper, 4 lb (Springer TF220D); creases, tears and other imperfections, Good.
Suggested Bid $64

Sale 5342, Lot 9039, Item No. 990699
O
1898 Provisionals, Dark Blue Paper, 30 lb (Springer TF224D), as mounted; repair, creases, tears, blemishes and other flaws, Fair.
Suggested Bid $32

Sale 5342, Lot 9040, Item No. 990703
O
Series of 1898, 1/2 lb, 5 lb, 10 lb, 20 lb (Springer TF234//TF248), includes TF234, TF235, TF236, TF242, TF247 & TF248; as mounted; repairs, creases, tears and other flaws, Fair.
Suggested Bid $48

i:\images\99\990703.pdf

Sale 5342, Lot 9041, Item No. 990702
O
Series of 1898, 4 lb (Springer TF246); creases and other minor faults, generally Very Good.
Suggested Bid $64

Sale 5342, Lot 9042, Item No. 990704
O
1902 Provisionals, 2 lb (Springer TF253); creased and other minor imperfections, generally Very Good.
Suggested Bid $96

Sale 5342, Lot 9043, Item No. 990706
O
Series of 1902, Blue Paper, 1 oz (Springer TF259A), left portion not removed; creases and other minute faults, generally Very Good.
Suggested Bid $64

Sale 5342, Lot 9044, Item No. 990714
O
Series of 1902, Pale Green Paper, 1 ox, 2 lb, 5 lb, 10 lb, 20 lb (Springer TF259B//TF267B), includes TF259B, TF262B, TF265B, TF266B & TF267B as mounted; repairs, creases, tears and other flaws, Fair.
Suggested Bid $38

Series of 1902 B

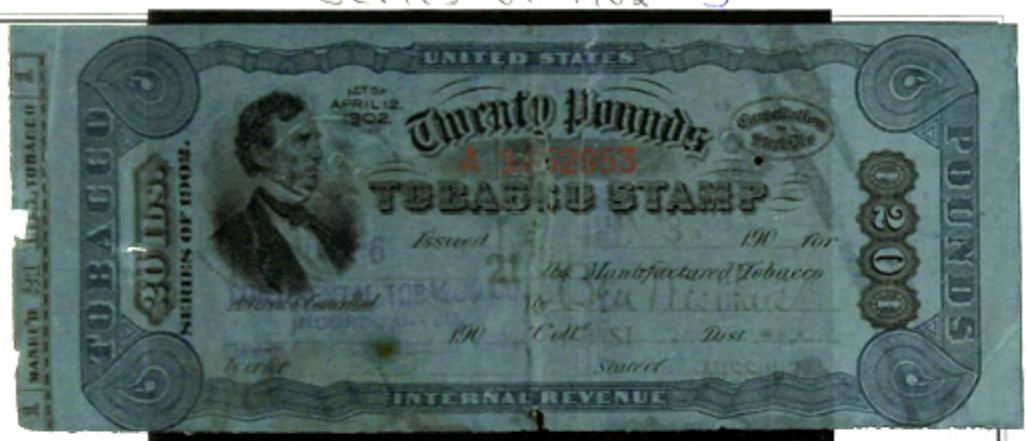

Sale 5342, Lot 9045, Item No. 990712
O
Series of 1902, Blue Paper, 1/2 lb, 5 lb, 10 lb (Springer TF260A//TF266A),
includes TF260A, TF265A & TF266A; as mounted; repairs, creases, tears and other flaws, Fair.
Suggested Bid $13

Series of 1902 A

Copyright © 2003 by Mystic Stamp Company

Sale 5342, Lot 9046, Item No. 990707
O
Series of 1902, Blue Paper, 1 lb (Springer TF261A); small creases and other minor faults, generally Very Good.
Suggested Bid $32

Sale 5342, Lot 9047, Item No. 990708
O
Series of 1902, Blue Paper, 2 lb (Springer TF262A); repairs, creases and other imperfections, Fair.
Suggested Bid $38

Sale 5342, Lot 9048, Item No. 990710
O
Series of 1902, Blue Paper, 4 lb (Springer TF264A); repair, creases, holes and other flaws, Fair.
Suggested Bid $32

Sale 5342, Lot 9049, Item No. 990716
O
Series of 1902, Light Blue Paper Paper, 5 lb (Springer TF265C), as mounted, die punched; creases, pin holes and other minor imperfections, Very Good to Fine.
Suggested Bid $26

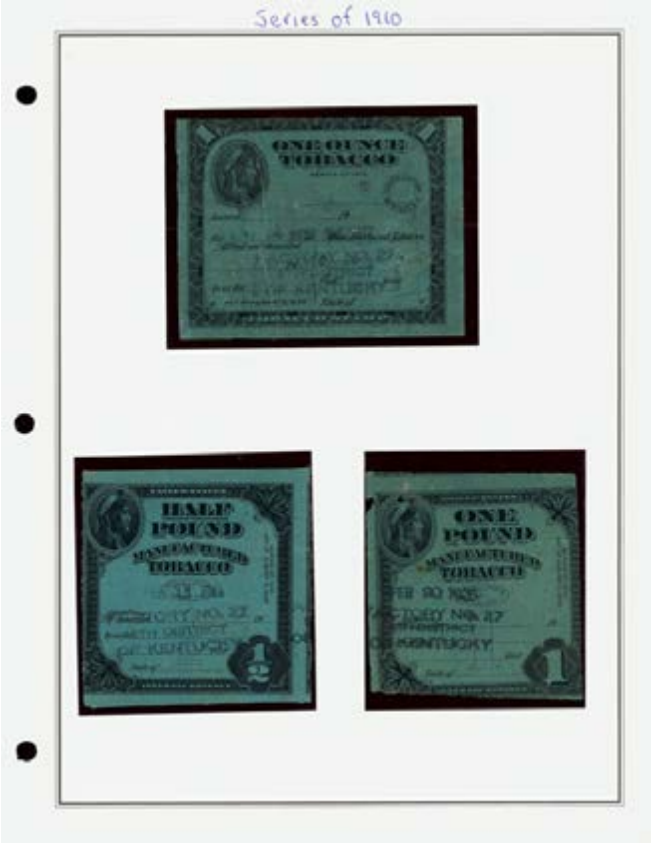

Sale 5342, Lot 9050, Item No. 990721
O
Series of 1910, 1 oz, 1/2 lb, 1 lb, 2 lb, 3 lb, 4 lb, 5 lb, 10 lb (Springer TF295//TF302), Includes TF295, TF296, TF297, TF298, TF299, TF300, TF301 & TF302; as mounted; repairs, creases, tears and other faults, Fair.
Suggested Bid $64

i:\images\99\990721.pdf

Sale 5342, Lot 9051, Item No. 990722
O
Series of 1911, 24 lb (Springer TF312); repair, creases, wear and other faults, Fair.
Suggested Bid $96

Sale 5342, Lot 9052, Item No. 990725
O
Series of 1913, 1 oz, 7 lb, 9 lb, 10 lb (Springer TF313a//TF318), Include TF313a, TF313b, TF315, TF317 & TF318; as mounted; creases, tears, blemishes and other imperfections, Good.
Suggested Bid $38

Series of 1913

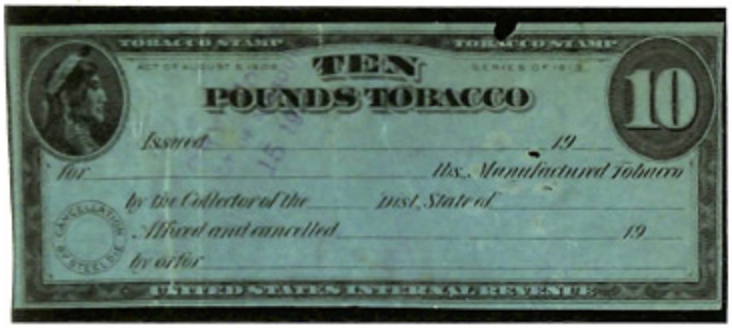

Sale 5342, Lot 9053, Item No. 990726
O
Series of 1916, 1/2 lb - 12 lb (Springer TF323//TF336), includes TF323, TF212a, TF324, TF325, TF326, TF327, TF328, TF329, TF330, TF331, TF332, TF333, TF334, TF335 & TF336; as mounted, 1 perfin; creases, tears, blemishes and other faults, Good.
Suggested Bid $64

i:\images\99\990726.pdf

Sale 5342, Lot 9054, Item No. 990729
O
1933, Series 103, 1 oz - 7 lb (Springer TF359//TF371), according to the listed entries this set is only missing TF374; as mounted; repairs, creases, blemishes and other flaws, Fair.
Suggested Bid $96

Series 103

4
FOUR
POUNDS
TOBACCO

5
FIVE
POUNDS
TOBACCO

6
SIX
POUNDS
TOBACCO

7
SEVEN
POUNDS
TOBACCO

Sale 5342, Lot 9055, Item No. 990730
O
1934, Series 104, 1 oz - 7 lb (Springer TF377/TF389), this set is only missing TF375, TF379, TF383, TF391 & TF392 to be complete according to the listed entries, TF 377 is a vertical pair, as mounted; creases, tears, blemishes and other faults, generally Very Good.
Suggested Bid $96

i:\images\99\990730.pdf

Sale 5342, Lot 9056, Item No. 990731
O
1935, Series 105, 1 oz - 5 lb (Springer TF395//TF406), includes TF395, TF396, TF398, TF399, TF400, TF403, TF404, TF405 & TF406; as mounted; repairs, creases, blemishes and other flaws, generally Good.
Suggested Bid $48

Series 105

3
THREE
POUNDS
TOBACCO

4
FOUR
POUNDS
TOBACCO

5
FIVE
POUNDS
TOBACCO

Sale 5342, Lot 9057, Item No. 990732
O
1936, Series 106, 3/4 oz (Springer TF415); small creases and other minor imperfections, Very Good to Fine.
Suggested Bid $48

Sale 5342, Lot 9058, Item No. 990735

★ **/O**

1936, Series 106, 1 oz - 11 lb (Springer TF415//TF433), includes TF416, TF417, TF420, TF421, TF422, TF425, TF426, TF428, TF429, TF430 & TF433; as mounted; creases, blemishes and other faults, generally Very Good.

Suggested Bid $64

Series 106

2
TWO
POUNDS
TOBACCO

3
THREE
POUNDS
TOBACCO

5
FIVE
POUNDS
TOBACCO

6
SIX
POUNDS
TOBACCO

7
SEVEN
POUNDS
TOBACCO

10
TOBACCO

14
FOURTEEN
POUNDS
TOBACCO
SERIES 106

Sale 5342, Lot 9059, Item No. 990733
★
1936, Series 106, 14 lb (Springer TF436), clean example with nice straight margins, Fine.
Suggested Bid $160

Sale 5342, Lot 9060, Item No. 990734
★
1936, Series 106, 15 lb (Springer TF437), beautifully centered clean and fresh example, Fine to Very Fine.
Suggested Bid $160

Sale 5342, Lot 9061, Item No. 990740
O
1937, Series 107, 1/2 oz - 10 lb (Springer TF441//TF460), includes TF441, TF443, TF447, TF448, TF449, TF452, TF453, TF454, TF455, TF456, TF457, TF458 & TF460; as mounted; creases, holes, blemishes and other faults, generally Very Good.
Suggested Bid $130

i:\images\99\990740.pdf

Sale 5342, Lot 9062, Item No. 990737
★
1937, Series 107, 13 oz (Springer TF446), beautifully centered; small visible mark, otherwise Fine.
Suggested Bid $64

Sale 5342, Lot 9063, Item No. 990738
★
1937, Series 107, 9 lb (Springer TF459), stunning example with wide margins, Fine to Very Fine.
Suggested Bid $96

Sale 5342, Lot 9064, Item No. 990739
O
1937, Series 107, 20 lb (Springer TF464); creases, holes, blemishes and other imperfections, Good.
Suggested Bid $64

Sale 5342, Lot 9065, Item No. 990741

★

1938, Series 108, 3/4 oz (Springer TF467), clean and fresh example, Fine.
Suggested Bid $64

Sale 5342, Lot 9066, Item No. 990742
O
1938, Series 108, 1 oz - 8 lb (Springer TF468//TF484), includes TF468, TF469, TF470, TF471, TF472, TF474, TF475, TF476, T477, TF479, TF482 & TF484; as mounted; repairs, creases, tears and other imperfections, Fair.
Suggested Bid $96

i:\images\99\990742.pdf

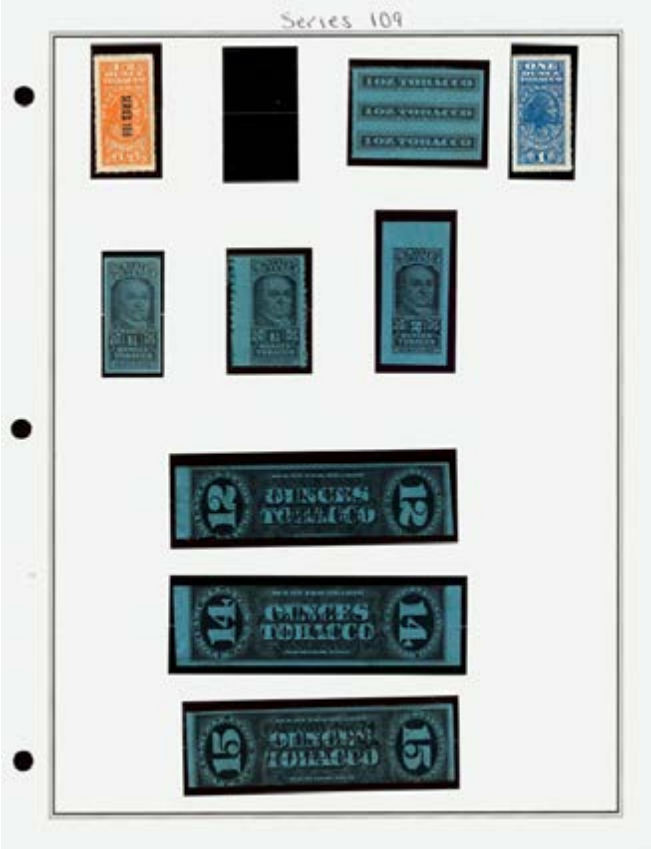

Sale 5342, Lot 9067, Item No. 990744

★ **/O**

1939, Series 109, 1/2 oz - 6 lb (Springer TF490//TF509), includes TF490, TF492, TF493, TF494, TF494a, TF496, TF497, TF499, TF500, TF502, TF503, TF504, TF506, TF507, TF508 & TF509; as mounted; repairs, creases and other flaws, Good. Suggested Bid $130

i:\images\99\990744.pdf

Sale 5342, Lot 9068, Item No. 990743
O
1939, Series 109, 3/4 oz (Springer TF491), nicely centered; creases, discolored spots and other minor faults, otherwise Very Good.
Suggested Bid $64

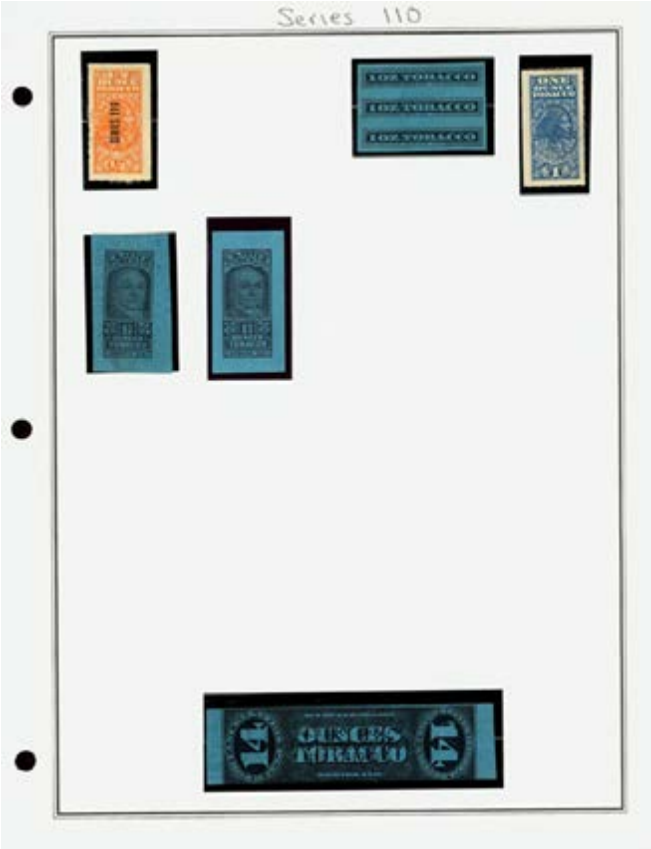

Sale 5342, Lot 9069, Item No. 990745
★ **/O**
1940, Series 110, 1/2 oz - 6 lb (Springer TF515//TF540), includes TF515, TF517, TF518, TF519, TF520, TF524, TF525, TF526, TF527, TF528, TF530, TF531, TF534 & TF540; as mounted; repair, tears, creases and other flaws, Good.
Suggested Bid $130

i:\images\99\990745.pdf

Sale 5342, Lot 9070, Item No. 990747
O
1942, Series 112, 24 lb (Springer TF597); creases, blemishes and other imperfections, Good.
Suggested Bid $96

Sale 5342, Lot 9071, Item No. 990749
O
1943, Series 113, 1/2 oz - 6 lb (Springer TF598//TF616), includes TF598, TF599 (pair), TF600 (pair), TF601, TF602, TF605, TF606, TF608, TF609, TF612 & TF616; as mounted; creases, blemishes and other minor faults, otherwise Very Good. Suggested Bid $96

Series 113

1
ONE
POUND
TOBACCO

1½
ONE AND ONE-HALF
POUNDS

2½
TWO AND ONE-HALF
POUNDS

6
SIX
POUNDS

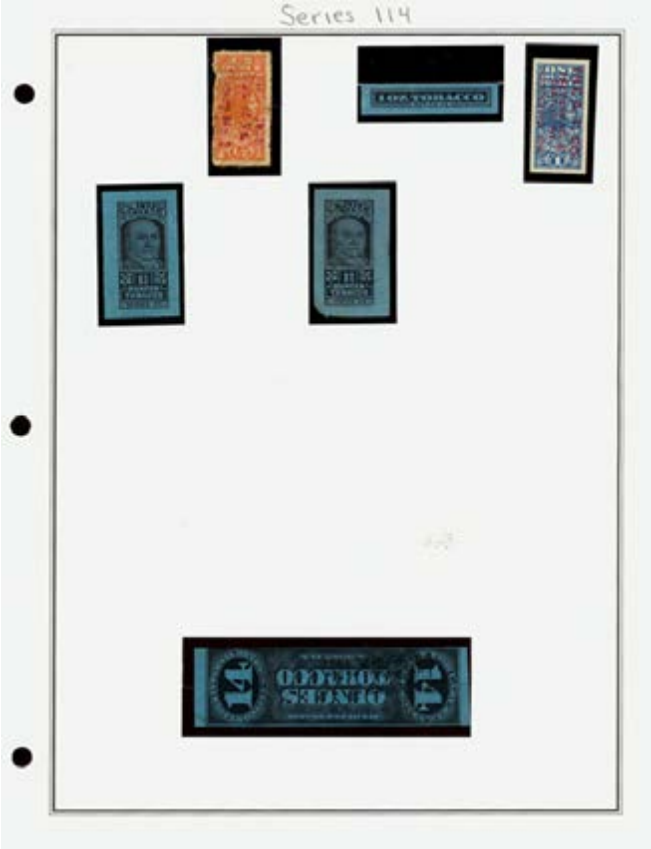

Sale 5342, Lot 9072, Item No. 990752
O
1944, Series 114, 1/2 oz - 6 lb (Springer TF623//TF640), includes TF623, TF624, TF625, TF626, TF627, TF630, TF631, TF632, TF633, TF634, TF635, TF637, TF638, TF639 & TF640; as mounted; creases, tears, and other faults, Good.
Suggested Bid $130

i:\images\99\990752.pdf

Sale 5342, Lot 9073, Item No. 990751
O
1944, Series 114, 12 oz (Springer TF629); creases, stains, top margin cut into design and other flaws, Good.
Suggested Bid $38

Sale 5342, Lot 9074, Item No. 990754
O
1945, Series 115, 1 oz - 2 lb (Springer TF647//TF655), includes TF647 (pair), TF648, TF649, TF653, TF655, TF656, TF657 & TF658; as mounted; tears, creases, blemishes and other flaws, Good.
Suggested Bid $38

Series 115

Sale 5342, Lot 9075, Item No. 990753
O

1945, Series 115, 8 lb (Springer TF664); blemishes, bottom margin cut close and other faults, Good.
Suggested Bid $38

Sale 5342, Lot 9076, Item No. 990755
O
1946, Series 116, 1/2 oz (Springer TF668); creases and soiled spots, generally Very Good.
Suggested Bid $48

Sale 5342, Lot 9077, Item No. 990756
O
1946, Series 116, 1 oz - 12 lb (Springer TF669//TF688), includes TF669, TF670, TF671, TF672, TF674, TF677, TF678, TF679, TF680, TF684 & TF688; as mounted; creases, tears & other imperfections, generally Very Good.
Suggested Bid $96

Series 116

Series 117

Sale 5342, Lot 9078, Item No. 990758
O
1947, Series 117, 1 oz - 2 lb (Springer TF691//TF704), includes TF691, TF692, TF693, TF694, TF699, TF702, TF703 & TF704; as mounted; creases, tears, margin snips and other flaws, Good.
Suggested Bid $64

Series 117

10¢ TOBACCO

ONE
OUNCE
TOBACCO
1

OUNCES
TOBACCO

OUNCES
TOBACCO

OUNCES
TOBACCO

OUNCES
TOBACCO

Sale 5342, Lot 9079, Item No. 990759
O
1947, Series 117, 10 oz (Springer TF698); creases, blemishes and other minor faults, generally Very Good.
Suggested Bid $48

Sale 5342, Lot 9080, Item No. 990757
O
1947, Series 117, 24 lb (Springer TF711); deep blemish causing thin spot and other imperfections, Good.
Suggested Bid $64

Sale 5342, Lot 9081, Item No. 990760
★
1948, Series 118, 1 oz - 2 lb (Springer TF714//TF726), includes TF714, TF715, TF716a, TF716b, TF717, TF721, TF722, TF723, TF724, TF725 & TF726; as mounted; creases and other faults, generally Very Good.
Suggested Bid $96

Series 118

1
ONE
POUND
TOBACCO

1½
ONE AND ONE-HALF

1¾
ONE AND THREE-QUARTERS

2
TWO
POUNDS
TOBACCO

10
OUNCES
TOBACCO
10

Sale 5342, Lot 9082, Item No. 990761
★
1949, Series 119, 10 oz (Springer TF740); partially thin, blemishes, and other minor imperfections, Good.
Suggested Bid $48

Sale 5342, Lot 9083, Item No. 990763
O
1950, Series 120, 10 oz (Springer TF758); small creases and other minor faults, Very Good.
Suggested Bid $64

Sale 5342, Lot 9084, Item No. 990764
O
1950, Series 120, 2 lb (Springer TF766); creases, staple holes, small thins, and other minor faults, Good.
Suggested Bid $48

Sale 5342, Lot 9085, Item No. 990766
O
1951, Series 121, 1 oz, 1 5/8 oz, 1 1/2 lb (Springer TF773//TF780), includes TF773, TF780 and an uncatalogued 1 3/8 oz example, as mounted; creases, tear, and other minor faults, Good.
Suggested Bid $32

Sale 5342, Lot 9086, Item No. 990770
O
1952 Provisionals, 2 lb (Springer TF798); minor creasing and bottom margin cut into design, generally Very Good.
Suggested Bid $48

Sale 5342, Lot 9087, Item No. 990767
O
1952 Provisionals, 1/2 oz (Springer TF801); pin holes & creases, generally Very Good to Fine.
Suggested Bid $64

Sale 5342, Lot 9088, Item No. 990769
O
1952 Provisionals, 1 oz (Springer TF803); creased, otherwise Very Good to Fine.
Suggested Bid $48

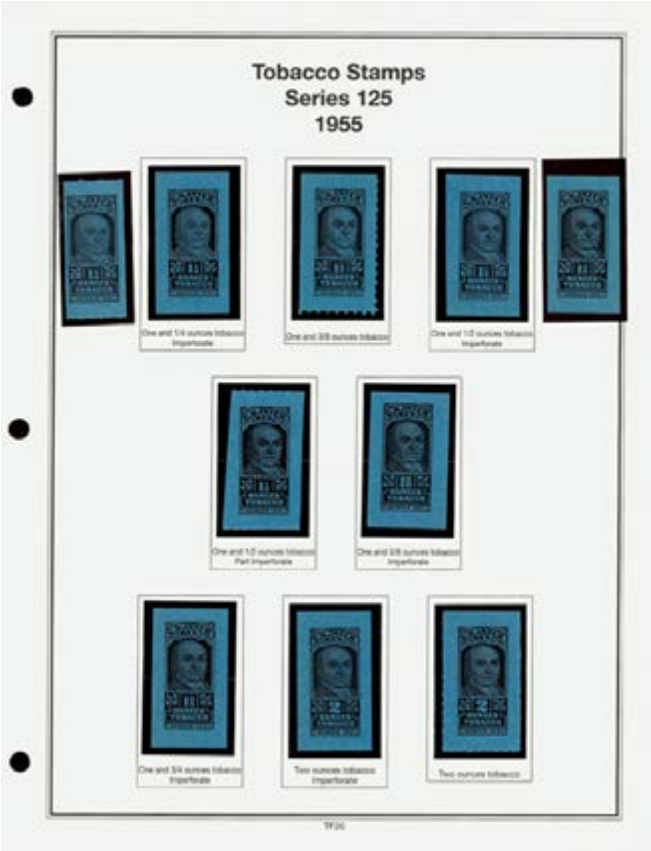

Sale 5342, Lot 9089, Item No. 990775
★
1955, Series 125, 1 oz - 20 lb (Springer TF1105//TF1137), nearly complete group only missing four of the listed entries from the Springer 2010 Supplement; as mounted, Very Good to Fine.
Suggested Bid $96

i:\images\99\990775.pdf

Sale 5342, Lot 9090, Item No. 990779
O
1868 Issue, Tobacco Strips, 8 oz. Black (Springer TG6); creases, tears and other faults, Good.
Suggested Bid $48

Sale 5342, Lot 9091, Item No. 990786
O
1870 Issue, Tobacco Strips, 1 oz, 2 oz, 4 oz, 8 oz (Springer TG15A//TG20B), includes TG15A, TG15B, TG16B, TG17B, TG20A & TG20B; as mounted; repairs, creases, tears and other flaws, Fair.
Suggested Bid $96

1870 Issue

Sale 5342, Lot 9092, Item No. 990788
O
1872 Provisionals, Tobacco Strips, 2 oz Green (Springer TG32B); creases, tears and other faults, Good.
Suggested Bid $64

Sale 5342, Lot 9093, Item No. 990789
O
1872 Provisionals, Tobacco Strips, 4 oz Green (Springer TG33B), as mounted; repairs, creases, tears and other flaws, Fair.
Suggested Bid $96

Sale 5342, Lot 9094, Item No. 990790
O
1872 Provisionals, Tobacco Strips, 1 oz Black (Springer TG36), as mounted; creases, thin spots and other faults, Good.
Suggested Bid $32

Sale 5342, Lot 9095, Item No. 990797
O
Series of 1875 (First), Tobacco Strips, 16 oz (Springer TG70B), folded to fit on album page; as mounted; repair, creases and other imperfections, Good.
Suggested Bid $64

Sale 5342, Lot 9096, Item No. 990807
O
1879 Provisionals, Tobacco Strips, Green Silk Paper, 1 oz, 4 oz (Springer TG84D, TG86D), as mounted; TG84D is partially missing; creases, tears and other faults, Fair.
Suggested Bid $38

Sale 5342, Lot 9097, Item No. 990806
O
1879 Provisionals, Tobacco Strips, Green Watermarked Paper, 2 oz (Springer TG86D); creases, tears, thins spots and other flaws, Fair.
Suggested Bid $48

Sale 5342, Lot 9098, Item No. 990805
O
1879 Provisionals, Tobacco Strips, Green Silk Paper, 16 oz (Springer TG88C), as mounted; repair, creases, tears and other faults.
Suggested Bid $64

Sale 5342, Lot 9099, Item No. 990808
O
Series of 1879, Tobacco Strips, Green Silk Paper, 1 oz - 16 oz (Springer TG89A//TG94A), nearly complete collection; only missing TG94B according to the listed entries; TG94A folded to fit album page; as mounted; repairs, creases, tears and other imperfections, Fair.
Suggested Bid $64

i:\images\99\990808.pdf

Sale 5342, Lot 9100, Item No. 990810
O
Series of 1883, Tobacco Strips, Green Watermarked Paper, 1 oz - 16 oz (Springer TG101A//TG106B), nearly complete group; according to the listed entries only missing TG105B; as mounted; creases, tears and other faults, Good.
Suggested Bid $64

i:\images\99\990810.pdf

Sale 5342, Lot 9101, Item No. 990826

★ **/O**

Series of 1910, Tobacco Strips, 1/2 oz - 16 oz (Springer TG164A//TG185C), this group includes 58 examples and is only missing TG164C & TG179A from the listed entries for a complete set; as mounted; repairs, creases, tears and other flaws, Fair. Suggested Bid $195

i:\images\99\990826.pdf

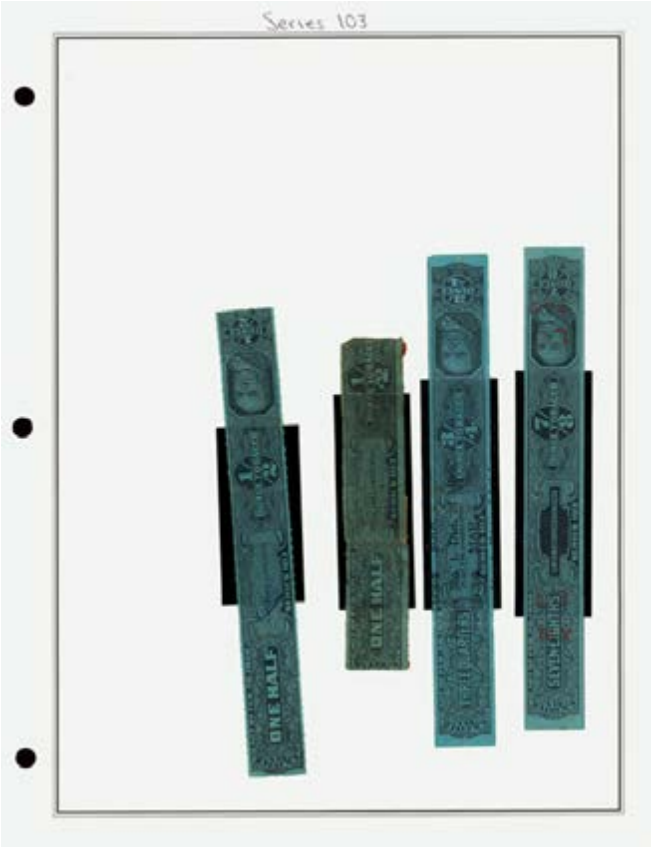

Sale 5342, Lot 9102, Item No. 990832
★ **/O**
1933, Series 103, Tobacco Strips, 3/8 oz - 16 oz (Springer TG239a//TG272b), includes 41 examples from the series, missing TG239a, TG243a, TG252a, TG252b, TG254a, TG256a, TG264a, TG264b & TG268a from the listed entries; as mounted; repairs, creases, tears and other faults, generally Very Good.
Suggested Bid $160

i:\images\99\990832.pdf

Sale 5342, Lot 9103, Item No. 990833
★ **/O**
1934, Series 104, Tobacco Strips, 1/2 oz - 16 oz (Springer TG274a//TG304b), includes 38 strips from the series, missing TG273a, TG2756aTG280a, TG293a, TG293b, TG295a, TG296a, TG296b & TG301a according to the listed entries; as mounted; repairs, creases, tears and other imperfections, generally Very Good. Suggested Bid $130

i:\images\99\990833.pdf

Sale 5342, Lot 9104, Item No. 990834

★ **/O**

1935, Series 105, Tobacco Strips, 3/8 oz - 16 oz (Springer TG306//TG338b), includes 37 strips from the series, missing TG309a,TG310a, TG313a, TG318b, TG326a, TG326b, TG328a, TG329a, TG330b & TG335b according to the listed entries; as mounted; repairs, creases, tears and other faults, generally Very Good. Suggested Bid $96

i:\images\99\990834.pdf

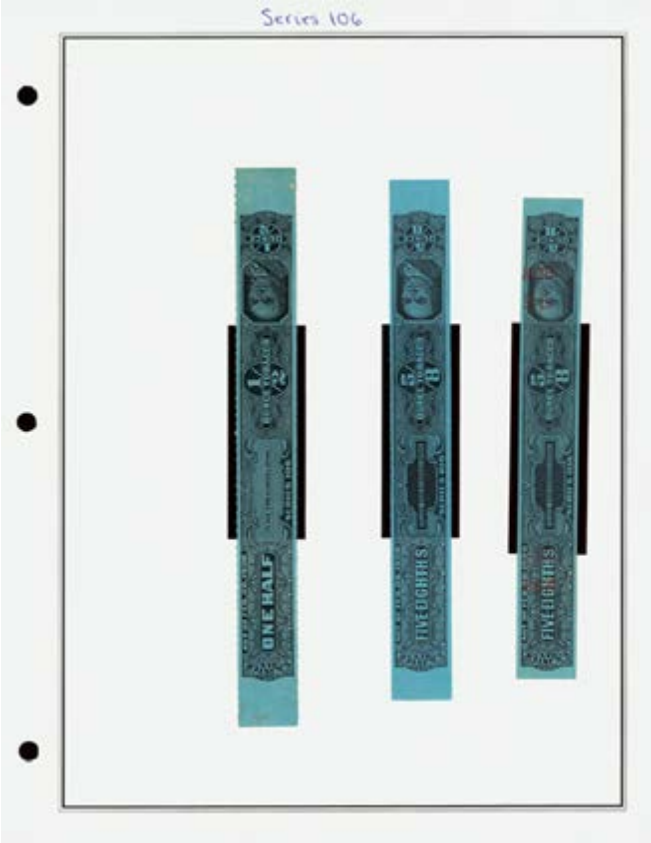

Sale 5342, Lot 9105, Item No. 990835
★ **/O**
1936, Series 106, Tobacco Strips, 1/2 oz - 16 oz (Springer TG341a//TG372b), includes 34 strips from the series, missing TG339a, TG343a, T348b, TG352b, TG356b, TG357a, TG357b, TG361a, TG361b, TG362a, TG363a, TG364b, TG365b, TG366a & TG369a according to the listed entries; as mounted; creases, tears, blemishes and other flaws, generally Very Good.
Suggested Bid $96

i:\images\99\990835.pdf

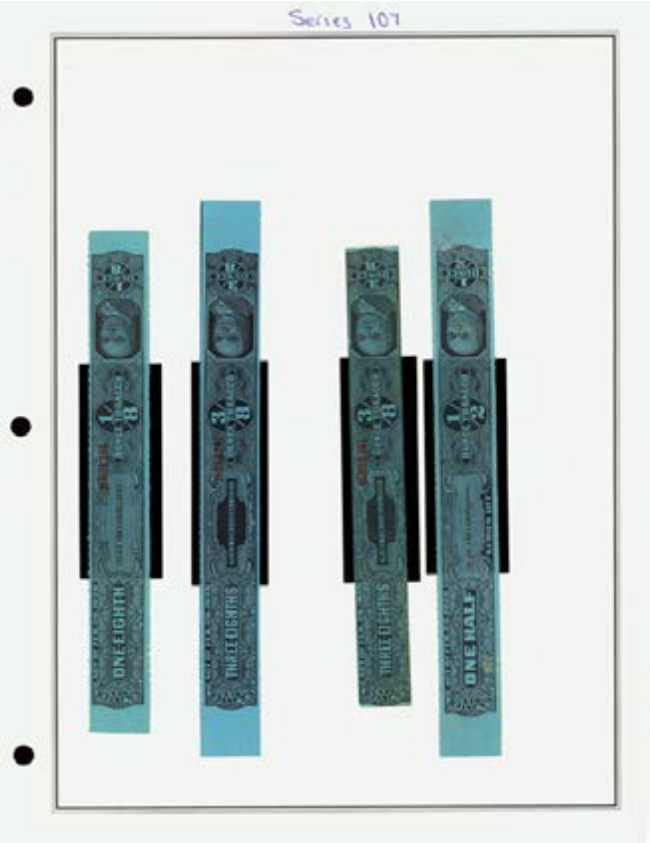

Sale 5342, Lot 9106, Item No. 990836
★ **/O**
1937, Series 107, Tobacco Strips, 1/8 oz - 16 oz (Springer TG373//TG407b), includes 48 strips from the series, missing TG376a, TG377a, TG394a, TG395b, TG400a, TG401a, TG403a, & TG406a according to the listed entries; as mounted; repairs, creases, blemishes and other imperfections, generally Very Good. Suggested Bid $160

i:\images\99\990836.pdf

Sale 5342, Lot 9107, Item No. 990837
★ **/O**
1938, Series 108, Tobacco Strips, 1/2 oz - 16 oz (Springer TG408a//TG441b), includes 41 strips from the series, missing TG410b, TG411b, TG426a, TG428a,

TG428b, TG430b, TG431a, TG432a, TG435a, TG437a & TG438a according to the listed entries; as mounted; creases, tears, blemishes and other faults, generally Very Good.
Suggested Bid $130

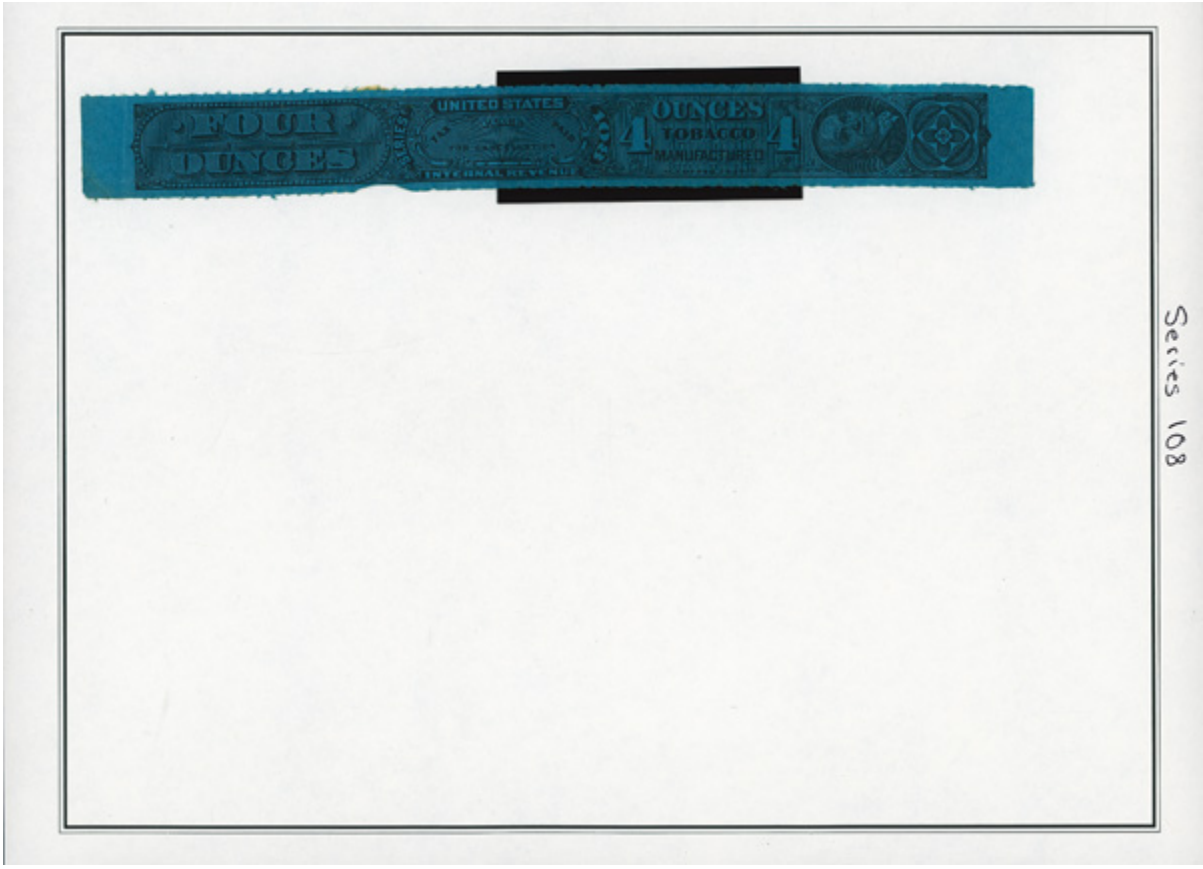

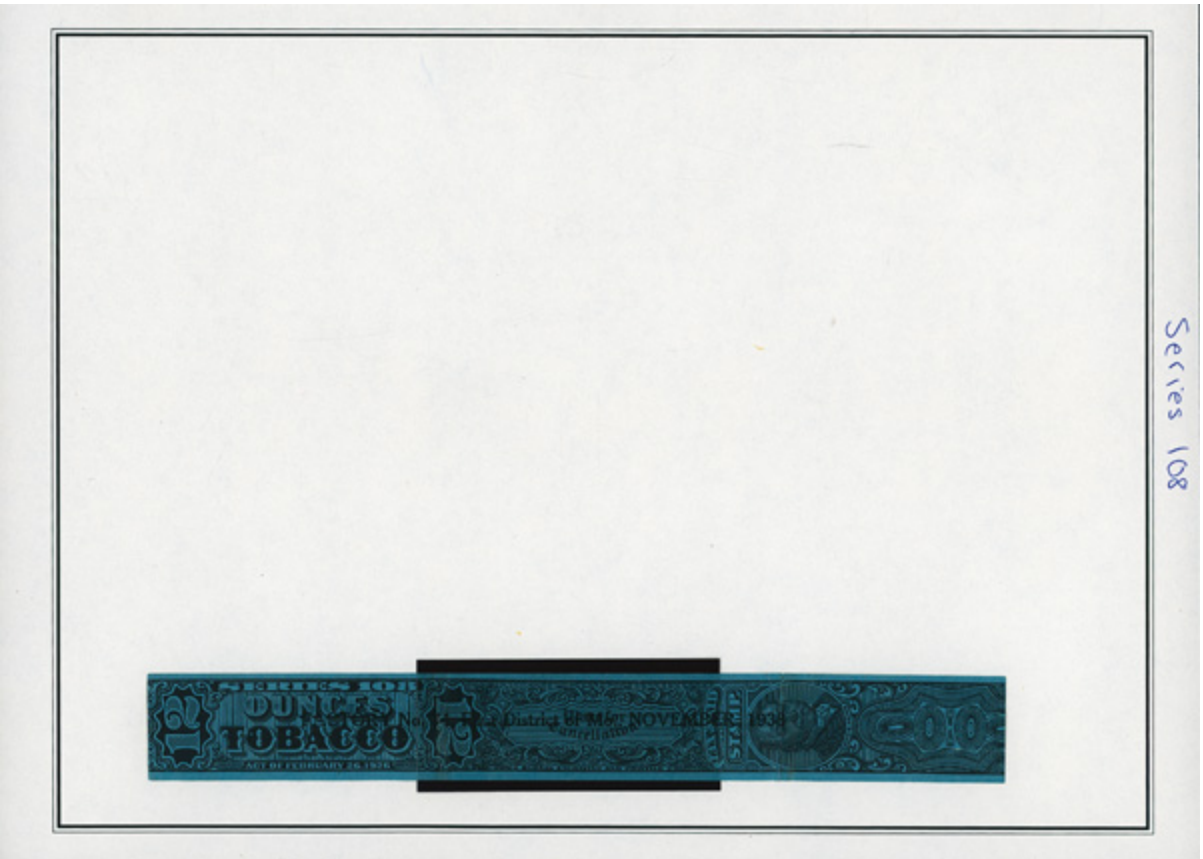
Series 108
DUNCES
TOBACCO
Place tax cancellation
TAX PAID
STAMP

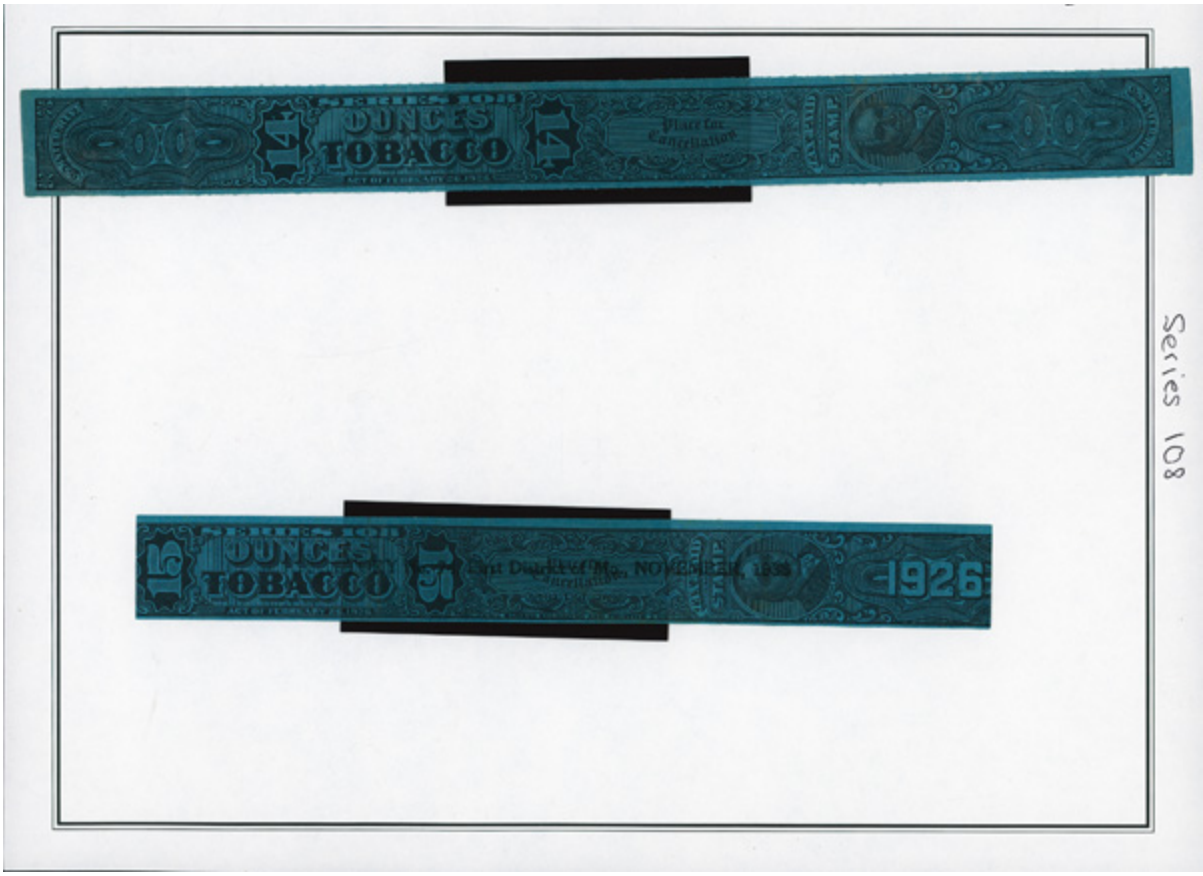
Series 108
DUNCES
TOBACCO
Place tax cancellation
TAX PAID
STAMP
1926

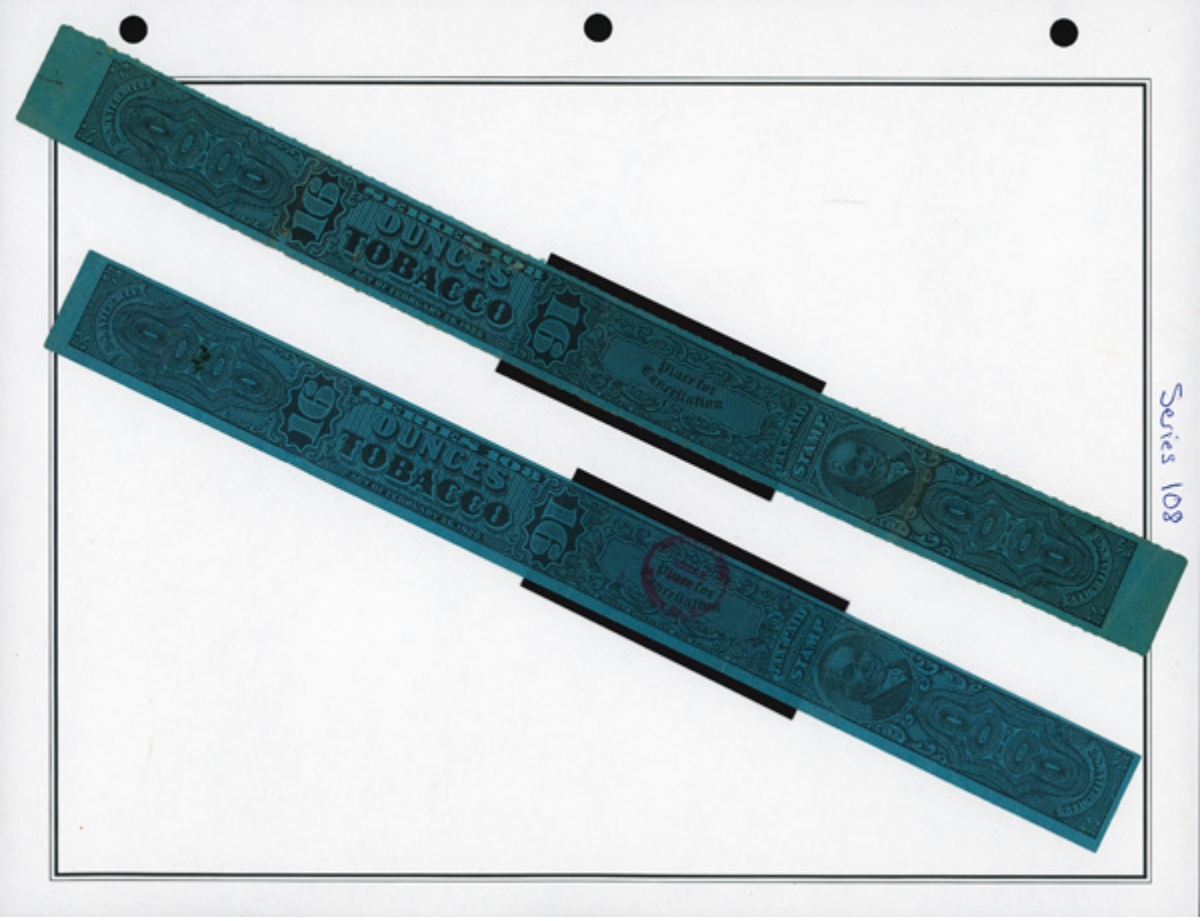

Series 108

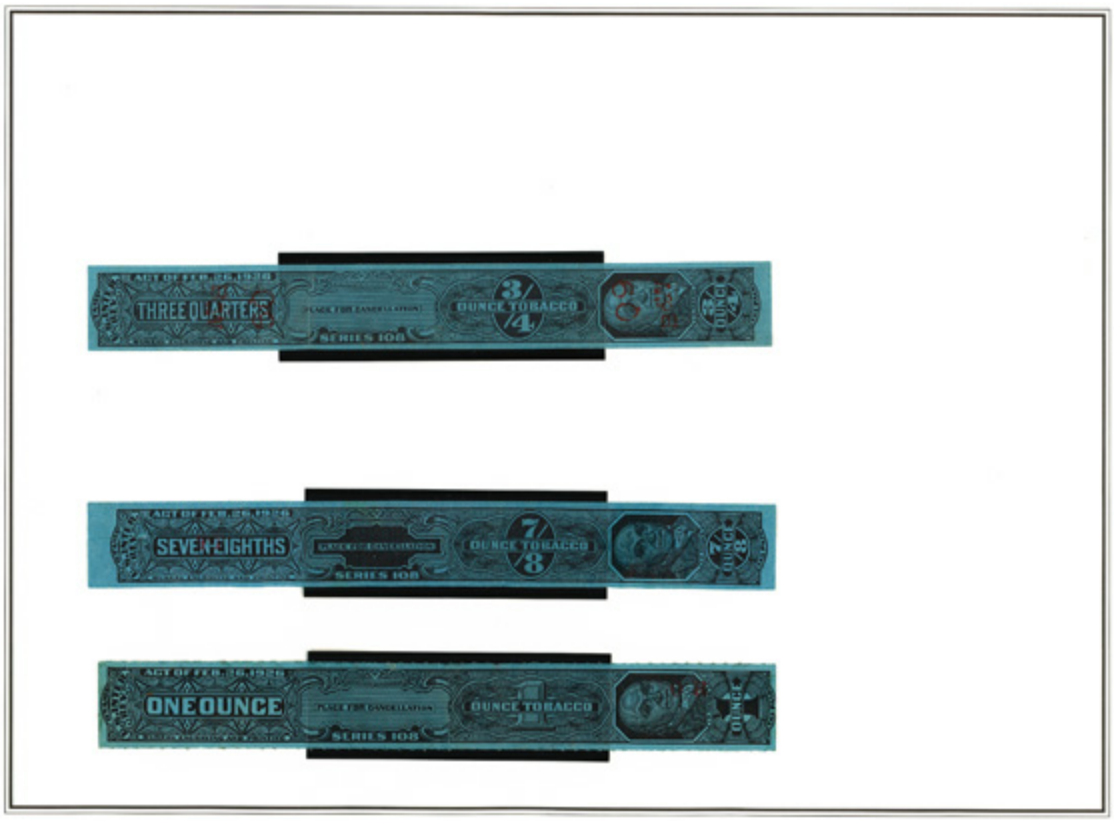

Series 108

Series 108

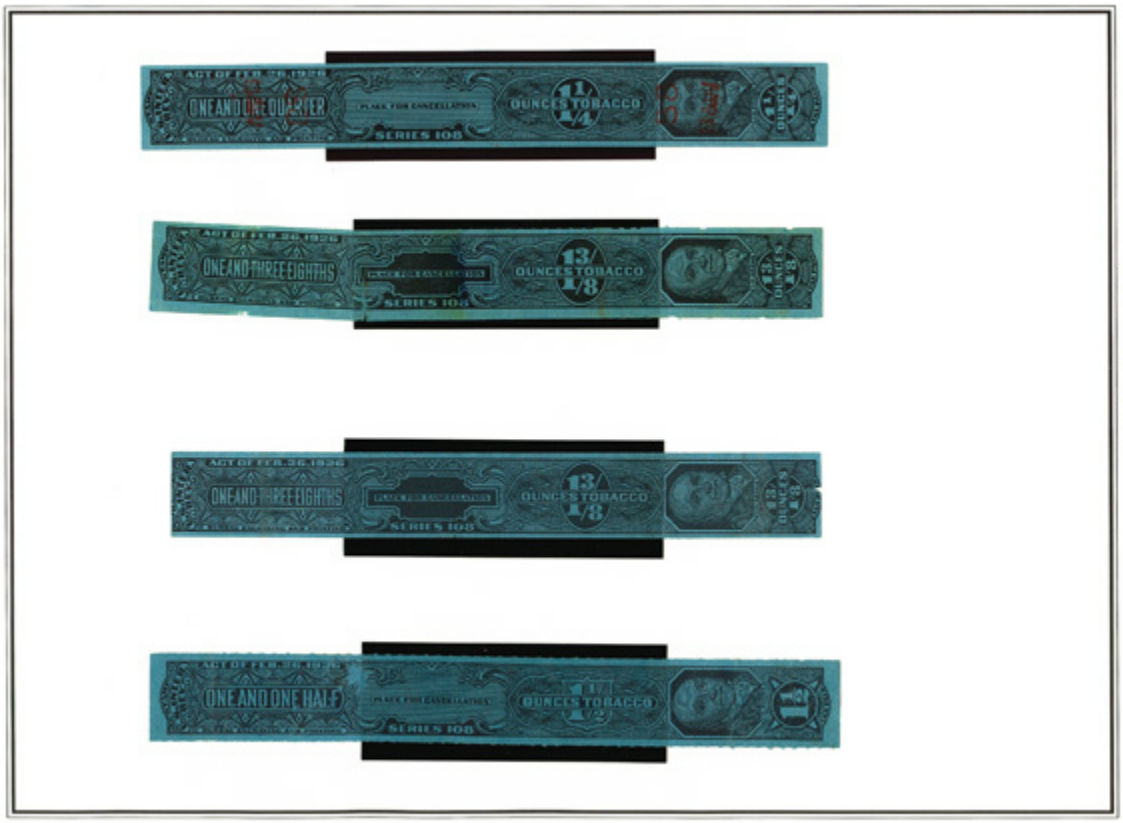

Series 108

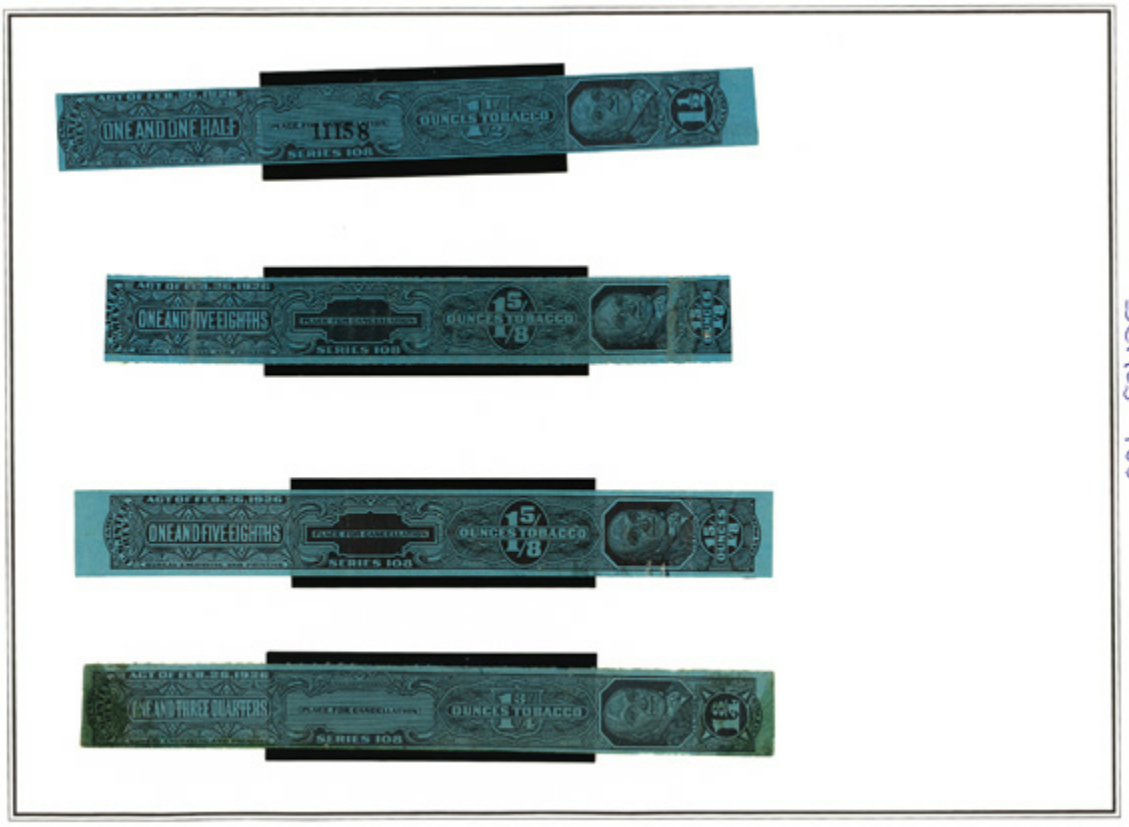

Series 108

Series 108

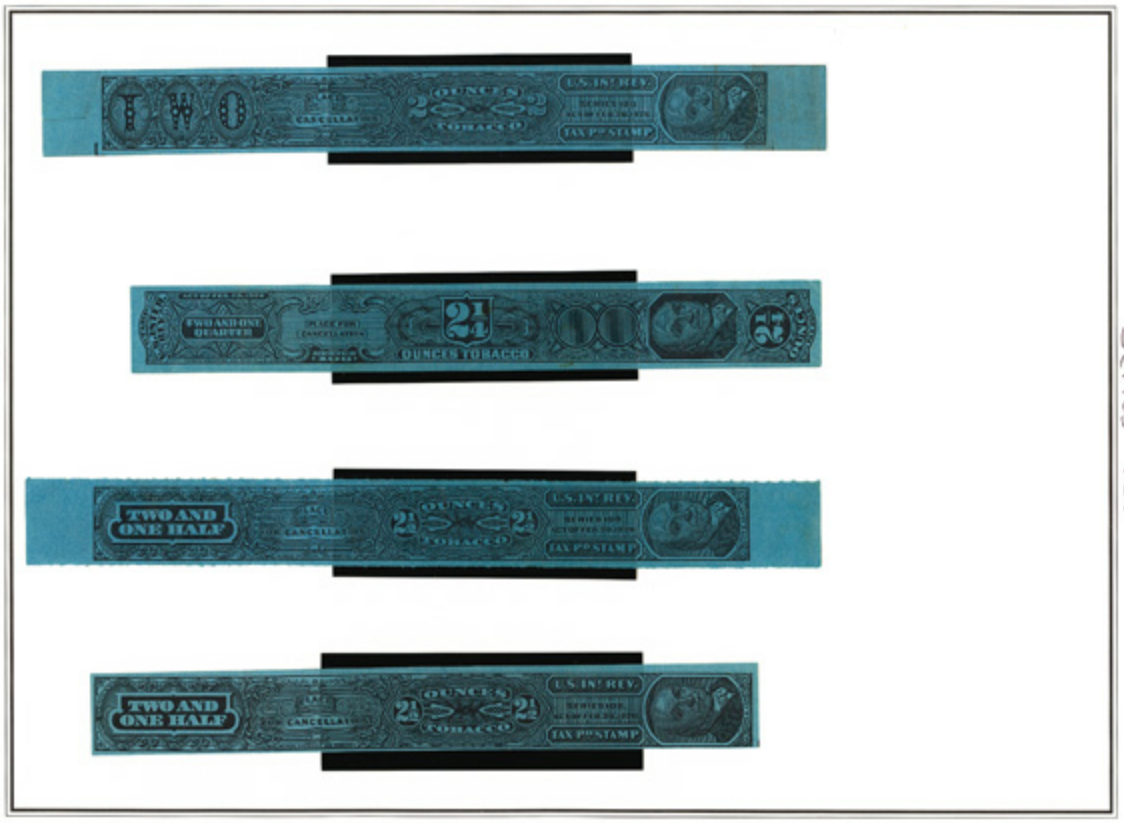

Series 108

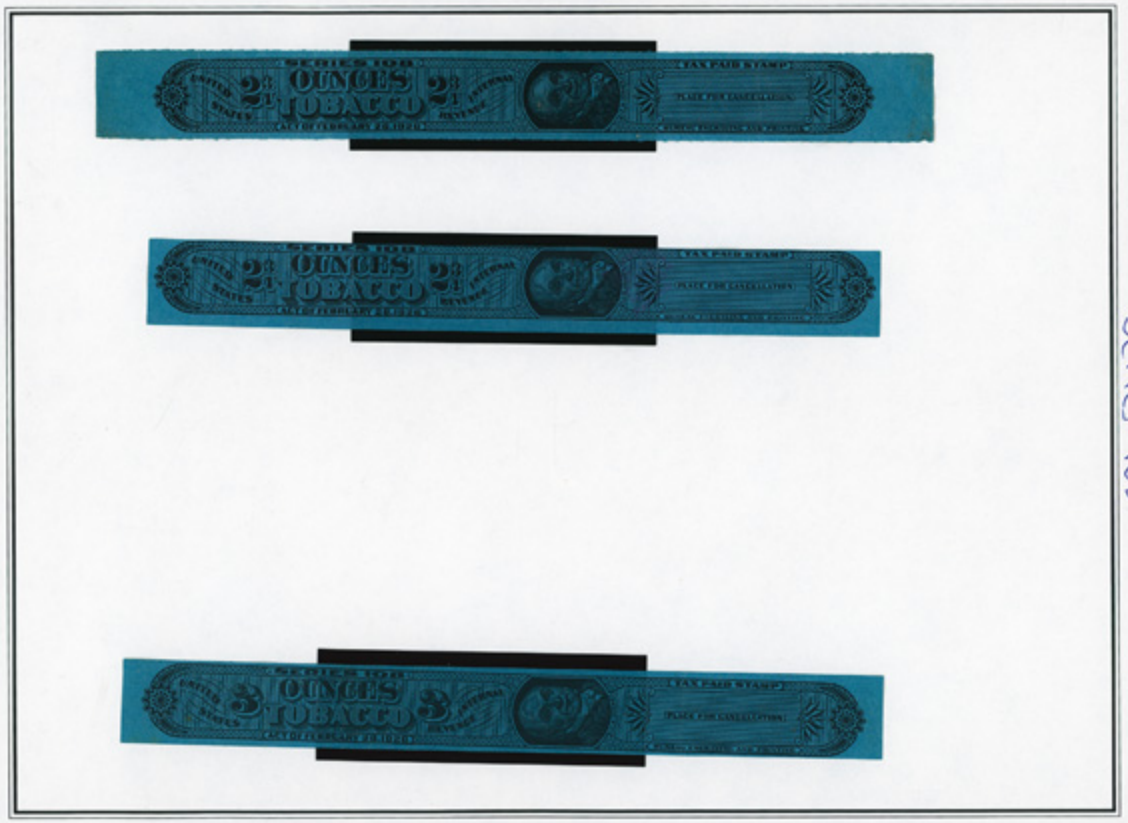

Series 108

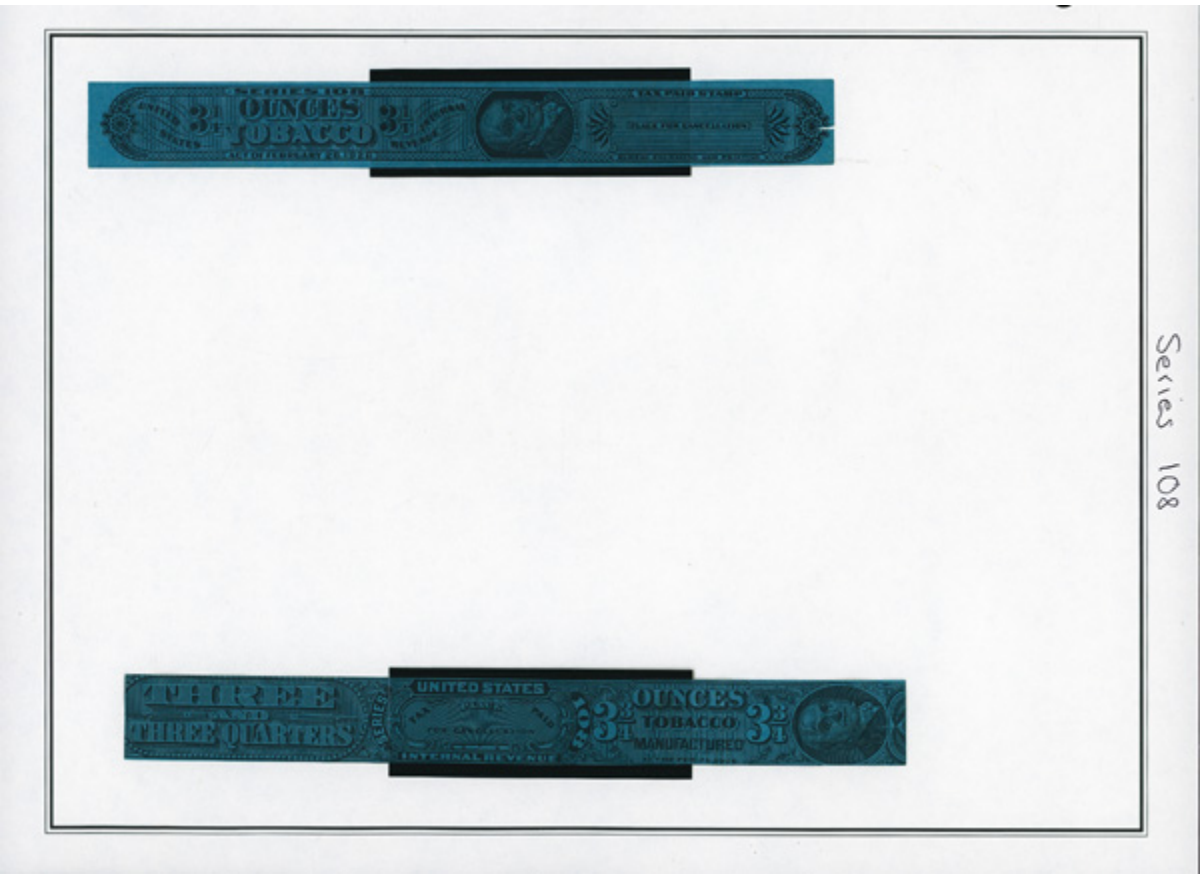

i:\images\99\990837.pdf

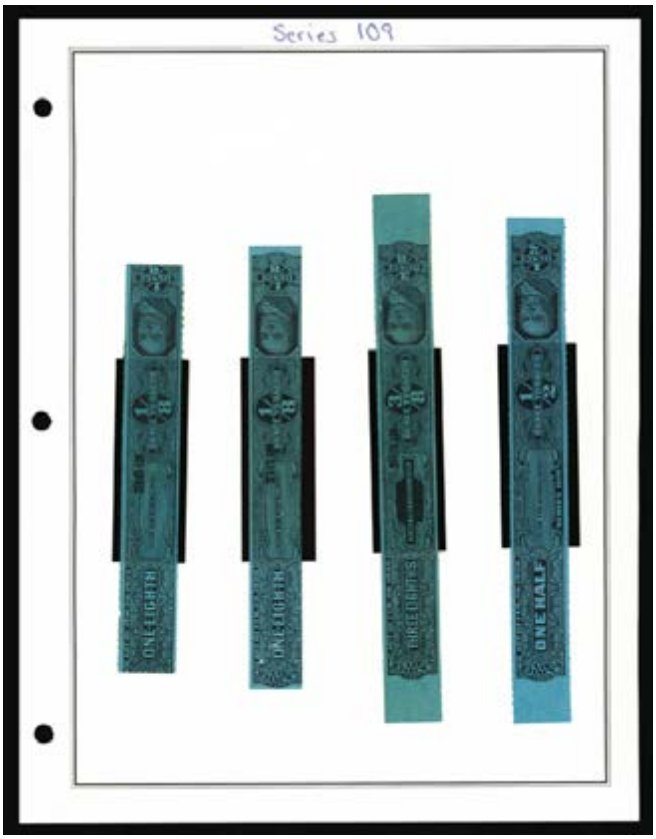

Sale 5342, Lot 9108, Item No. 990838

★ **/O**

1939, Series 109, Tobacco Strips, 1/8 oz - 16 oz (Springer TG442a//TG475b), includes 42 strips from the series, missing TG457a, TG458a, TG463b, TG466a, TG467b, TG469a, TG471a & TG472b according to the listed entries, as mounted; creases, tears, blemishes and other flaws, generally Very Good.
Suggested Bid $96

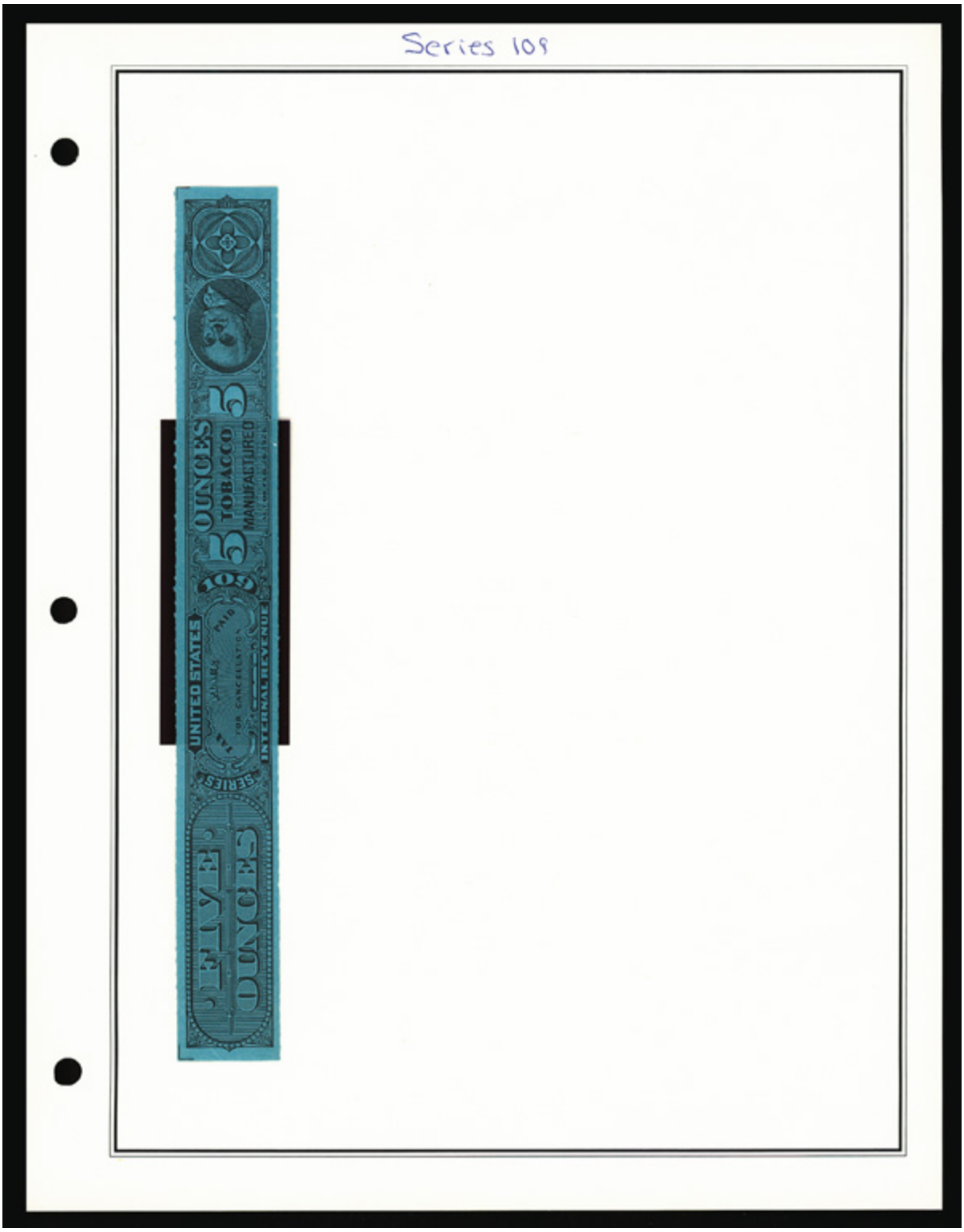

Series 109

Series 109

Series 109

Series 109

14
OUNCES
TOBACCO
Plug for
Chewing
STAMP
1926
15
OUNCES
TOBACCO
Plug for
Chewing
STAMP

Series 109

U.S. MINT
STAMP
16
OUNCES
TOBACCO
Factory Must Cancel
Place for Cancellation

Series 109

5/8 OUNCE TOBACCO
FIVE-EIGHTHS
SERIES 109
3/4 OUNCE TOBACCO
THREE QUARTERS
SERIES 109
7/8 OUNCE TOBACCO
SEVEN-EIGHTHS
SERIES 109
7/8 OUNCE TOBACCO
SEVEN-EIGHTHS
SERIES 109

Series 109

ONE OUNCE
1 OUNCE TOBACCO
SERIES 109
ONE OUNCE
1 OUNCE TOBACCO
SERIES 109
ONE AND ONE EIGHTH
1 1/8 OUNCES TOBACCO
SERIES 109
ONE AND ONE QUARTER
1 1/4 OUNCES TOBACCO
SERIES 109

Series 109

ONE AND ONE QUARTER
11/4 OUNCES TOBACCO
SERIES 109
ONE AND THREE EIGHTHS
13/8 OUNCES TOBACCO
SERIES 109
ONE AND THREE EIGHTHS
13/8 OUNCES TOBACCO
SERIES 109
ONE AND ONE HALF
1 1/2 OUNCES TOBACCO
SERIES 109

Series 109

ONE AND ONE HALF
1 1/2
OUNCES TOBACCO
SERIES 109
ONE AND FIVE EIGHTHS
1 5/8
OUNCES TOBACCO
SERIES 109
ONE AND FIVE EIGHTHS
1 5/8
OUNCES TOBACCO
SERIES 109
ONE AND THREE QUARTERS
1 3/4
OUNCES TOBACCO
SERIES 109

Series 109

ONE AND THREE QUARTERS
1 3/4
OUNCES TOBACCO
1 3/4
SERIES 109
ONE AND SEVEN EIGHTS
1 7/8
OUNCES TOBACCO
1 7/8
SERIES 109
U.S. INT. REV.
TAX PD STAMP
OUNCES
TOBACCO
U.S. INT. REV.
TAX PD STAMP
OUNCES
TOBACCO

Series 109

2½
OUNCES
OUNCES TOBACCO
TWO AND ONE HALF OUNCES

U.S. INTERNAL REVENUE
TAX PD STAMP
2½
OUNCES
TOBACCO
TWO AND ONE HALF

Series 109

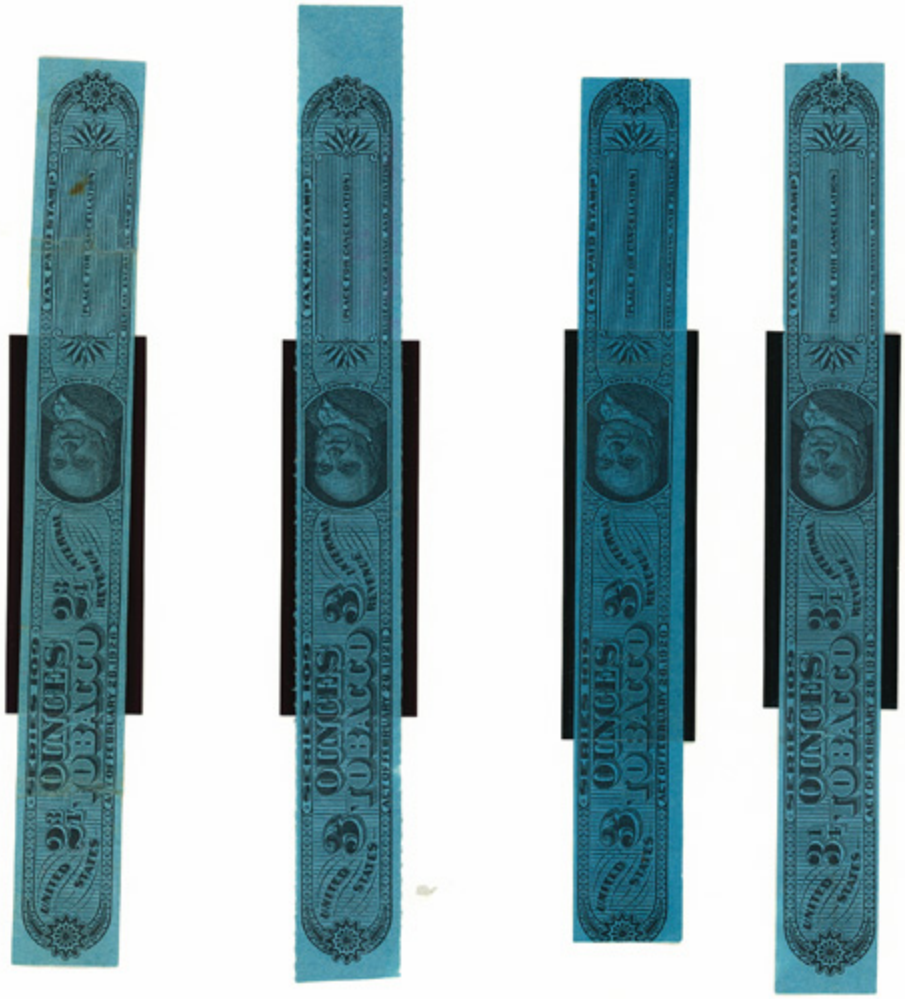
TAX PAID STAMP
PLACE FOR CANCELLATION
3 OUNCES
3 OUNCES
3 OUNCES
3 OUNCES
UNITED STATES
TOBACCO
NET WEIGHT

Series 109

UNITED STATES
INTERNAL REVENUE
TAX
PAID
FOR CANCELLATION
109
SERIES
3 1/32 OUNCES
TOBACCO
MANUFACTURED
4 OUNCES
TOBACCO
MANUFACTURED
4 OUNCES
TOBACCO
MANUFACTURED

Sale 5342, Lot 9109, Item No. 990840
★ **/O**
1940, Series 110, Tobacco Strips, 1/8 oz - 16 oz (Springer TG476a//TG509b), includes 36 strips from the series, missing TG483b, TG487a, TG492a, TG495a, TG495b, TG497b, TG499a, TG500a, TG501b, TG503a, TG504a & TG505a according to the listed entries; as mounted; repairs, creases, tears and other faults, otherwise Very Good.
Suggested Bid $96

i:\images\99\990840n2.pdf

Sale 5342, Lot 9110, Item No. 990839
★
1940, Series 110, Tobacco Strips, 6 oz (Springer TG500a); creases and other minor faults, Good.
Suggested Bid $38

Sale 5342, Lot 9111, Item No. 990841

★ **/O**

1941, Series 111, Tobacco Strips, 1/8 oz - 16 oz (Springer TG510a//TG542b), includes 38 strips from the series, missing TG526a, TG526b, TG530a, TG531a, TG533a, TG536b, TG538a, TG539a, TG539b, TG540a & TG541b according to the listed entries; as mounted; creases, tears, thin spots and other flaws, Good. Suggested Bid $160

i:\images\99\990841n2.pdf

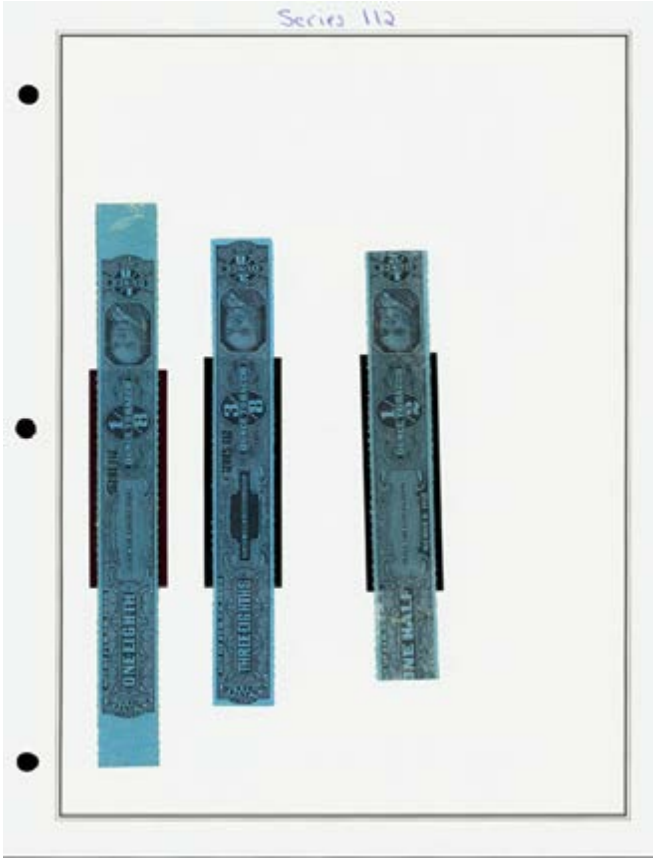

Sale 5342, Lot 9112, Item No. 990842
★ **/O**
1942, Series 112, Tobacco Strips, 1/8 oz - 16 oz (Springer TG543a//TG575b), includes 34 strips from the series, missing TG546b, TG551a, TG552a, TG561b, TG563a, TG563b, TG565a, TG565b, TG566b, TG568b, TG572a & TG573a according to the listed entries; as mounted; repairs, creases, blemishes and other imperfections, generally Very Good.
Suggested Bid $96

i:\images\99\990842n2.pdf

Sale 5342, Lot 9113, Item No. 990843
★ **/O**
1943, Series 113, Tobacco Strips, 1/2 oz - 16 oz (Springer TG578a//TG607b), includes 37 strips from the series, missing TG576a, TG580a, TG587a, TG593a, TG598a, TG599a, TG602a & TG603a according to the listed entries; as mounted; creases, tears, blemishes and other faults, generally Very Good.
Suggested Bid $96

i:\images\99\990843.pdf

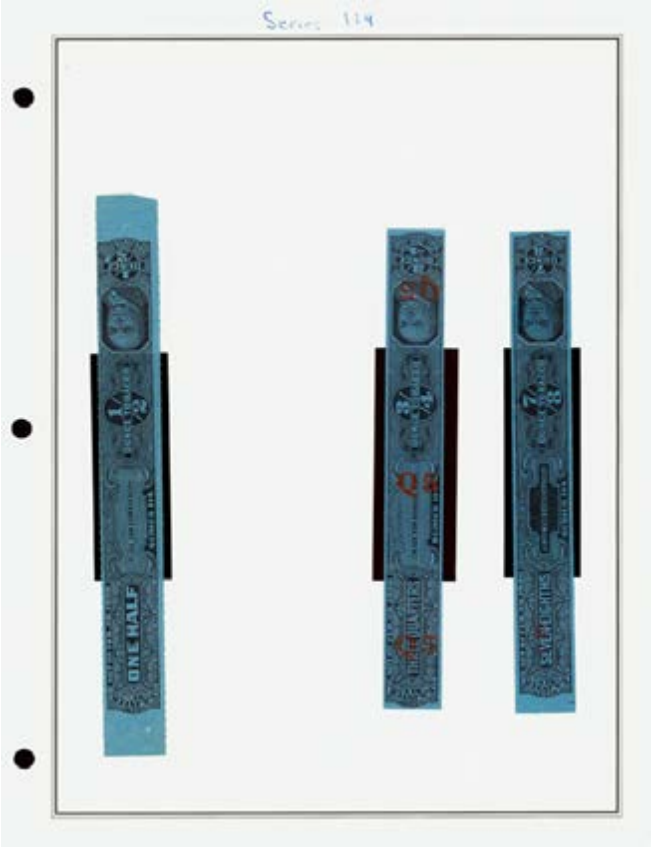

Sale 5342, Lot 9114, Item No. 990844
★ **/O**
1944, Series 114, Tobacco Strips, 1/2 oz - 16 oz (Springer TG609a//TG643b), includes 35 strips from the series, missing TG610b, TG623b, TG630a, TG632b, TG633b, TG640a & TG641a according to the listed entries; as mounted; creases, tears, thin spots and other faults, generally Very Good.
Suggested Bid $130

i:\images\99\990844.pdf

Sale 5342, Lot 9115, Item No. 990845
O
1945, Series 115, Tobacco Strips, 1/2 oz (Springer TG645); creases, tears, thin spots and other flaws, Fair.
Suggested Bid $32

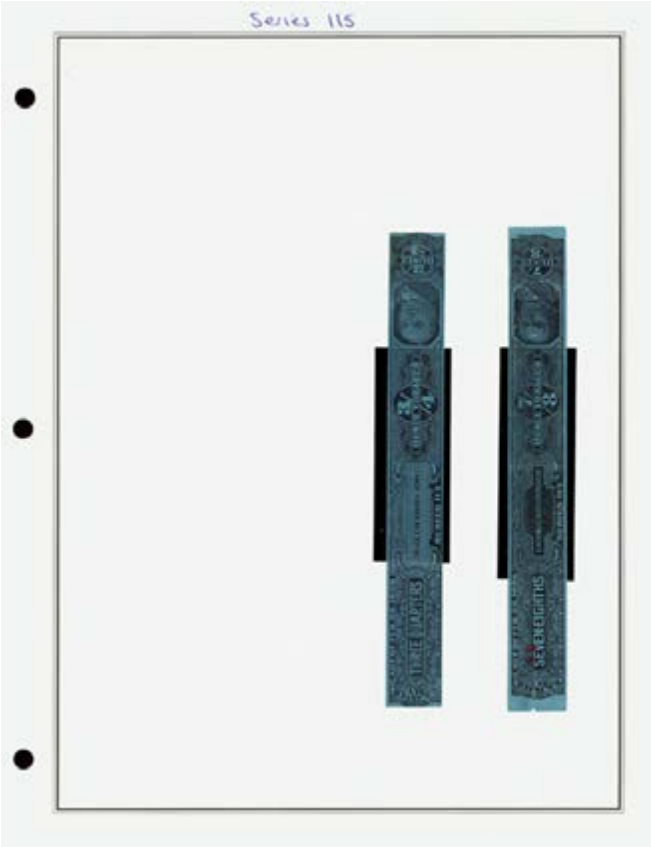

Sale 5342, Lot 9116, Item No. 990847
★ **/O**
1945, Series 115, Tobacco Strips, 3/4 oz - 16 oz (Springer TG647b//TG676b), includes 28 strips from the series, missing TG645a, TG646b, TG649b, TG658b, TG663b, TG668a, TG669a, TG672a, TG674a & TG675a according to the listed entries; as mounted; creases, tears, blemishes and other faults, generally Very Good.
Suggested Bid $96

i:\images\99\990847.pdf

Sale 5342, Lot 9117, Item No. 990846
★
1945, Series 115, Tobacco Strips, 3 1/2 oz (Springer TG665a); creases, ends cut and other imperfections, generally Very Good.
Suggested Bid $96

Sale 5342, Lot 9118, Item No. 990850
★ **/O**
1948, Series 118, Tobacco Strips, 3/8 oz - 16 oz (Springer TG739//TG763b), includes 22 examples from the series, missing TG740b, TG745b, TG749a, TG750a, TG757a, TG759b & TG760a according to the listed entries; as mounted, 1 perfin; creases, tears, blemishes and other flaws, Very Good to Fine.
Suggested Bid $48

i:\images\99\990850.pdf

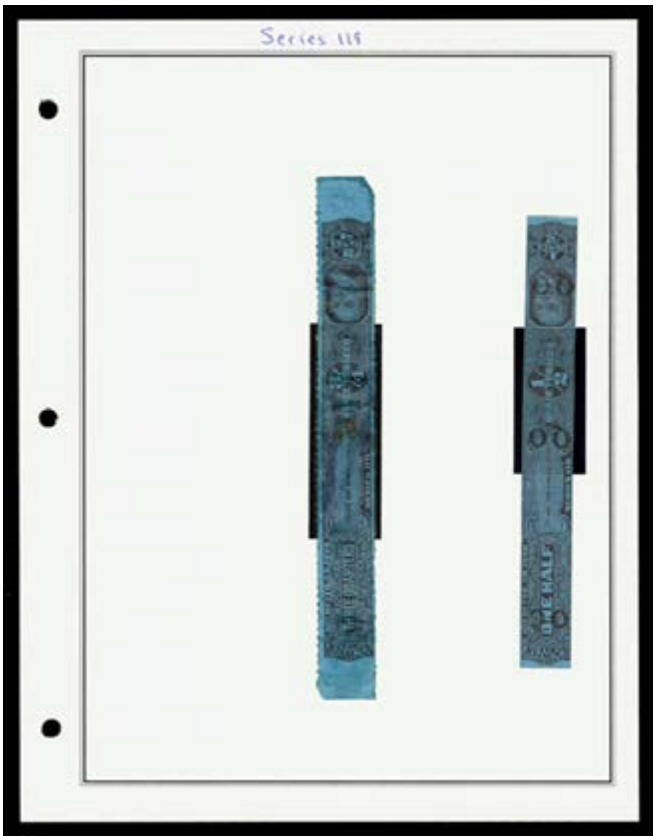

Sale 5342, Lot 9119, Item No. 990851
★ **/O**
1949, Series 119, Tobacco Strips, 1/2 oz - 16 oz (Springer TG766a//TG790b), includes 25 examples from the series, missing TG764a, TG765a, TG766a, TG772a, TG773a, TG777b, TG783a & TG787a according to the listed entries; as mounted; repairs, creases, tears, blemishes and other faults, generally Very Good.
Suggested Bid $64

i:\images\99\990851.pdf

Sale 5342, Lot 9120, Item No. 990852
★ **/O**
1950, Series 120, Tobacco Strips, 1/2 oz - 16 oz (Springer TG793b//TG816b), includes 25 examples from the series, missing TG793a, TG794b, TG796a, TG799a, TG804a, TG804b, TG808a, TG809a, TG810a & TG813a according to the listed entries; as mounted; repairs, creases, tears and other flaws, generally Very Good. Suggested Bid $64

i:\images\99\990852.pdf

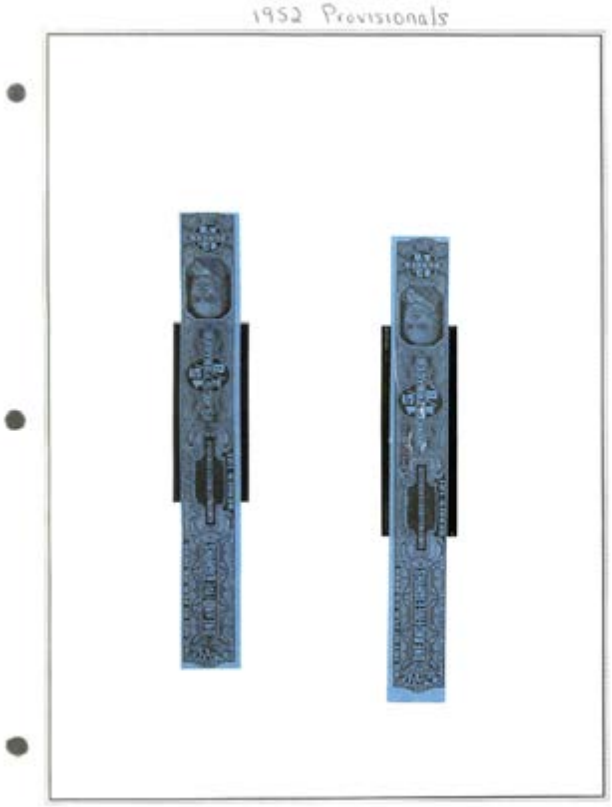

Sale 5342, Lot 9121, Item No. 990856

★ **/O**

1952 Provisionals, Tobacco Strips, 1 1/2 oz, 1 5/8 oz, 5 oz (Springer TG867A//TG867CB), includes TG867a, TG862B, TG866B TG876Ba & TG867Cb; as mounted; creases and other minor faults, generally Very Good.
Suggested Bid $260

1952 Provisionals

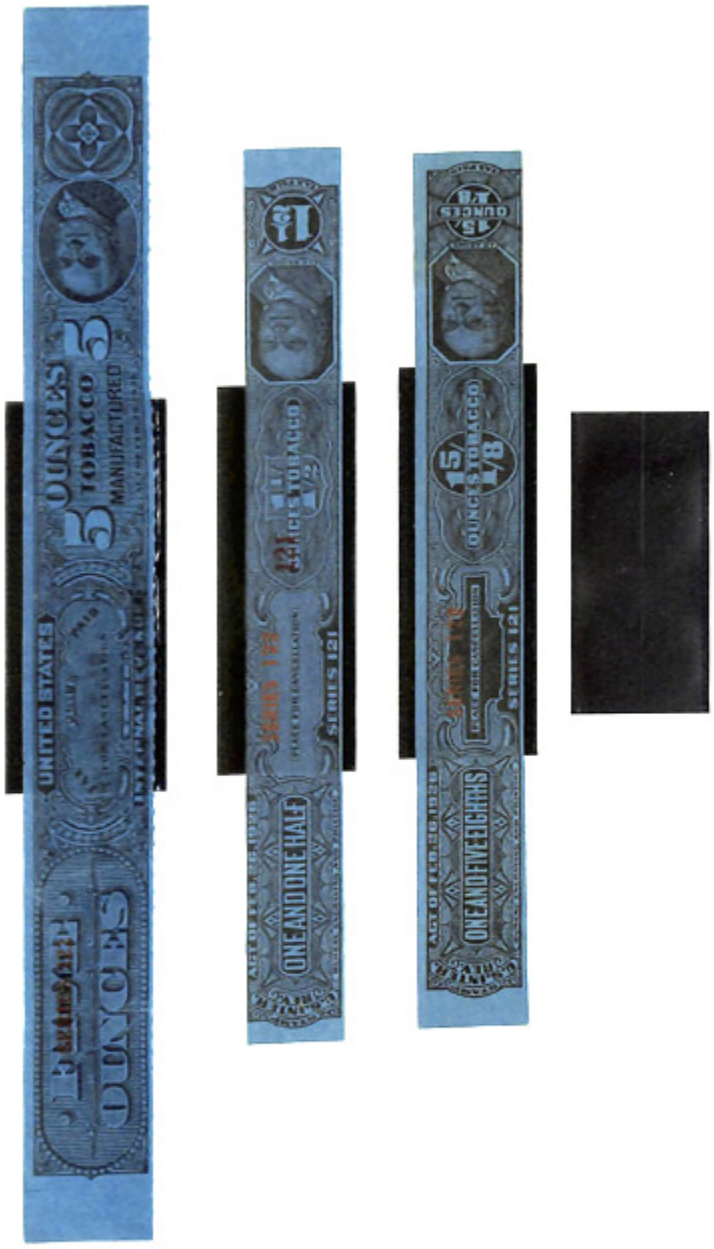

Sale 5342, Lot 9122, Item No. 990855
★
1952 Provisionals, Tobacco Strips, 1 3/4 oz (Springer TG868B); creases, small tear and other flaws, generally Very Good.
Suggested Bid $64

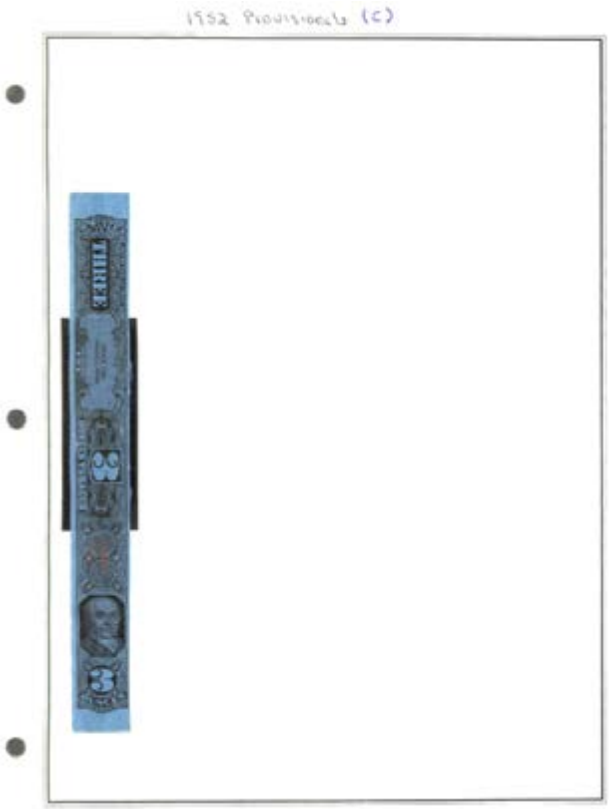

Sale 5342, Lot 9123, Item No. 990854
O
1952 Provisionals, Tobacco Strips, 3 oz (Springer TG872C); creases, tear and other minor flaws.
Suggested Bid $64

Sale 5342, Lot 9124, Item No. 990857
★ **/O**
1952, Series 121, Tobacco Strips, 7/8 oz - 8 oz (Springer TG883a//TG904b),
includes 22 strips from the series, missing TG884b, TG886a, TG887a, TG891b, TG892a, TG897b, TG899a & TG903a according to the listed entries; as mounted; creases, tears, blemishes and other faults, generally Very Good.
Suggested Bid $64

i:\images\99\990857.pdf

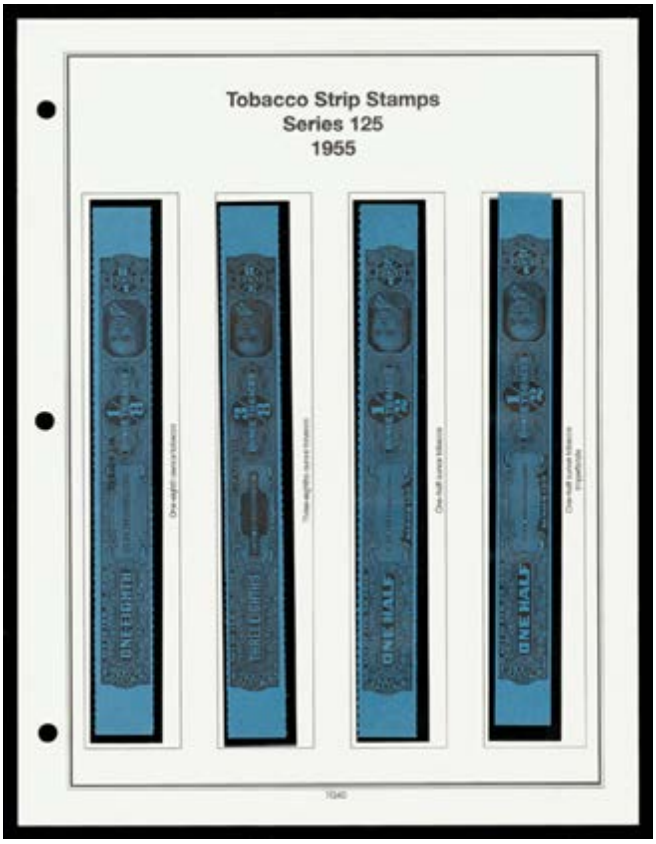

Sale 5342, Lot 9125, Item No. 990860

★

1955, Series 125, Tobacco Strips, 1/8 oz - 16 oz (Springer TG1084a//TG1124b), includes 65 strips from the set, only missing TG1085b for the complete set according to the Springer 2010 Supplement; as mounted, clean and fresh, Very Good to Fine. Suggested Bid $96

i:\images\99\990860.pdf

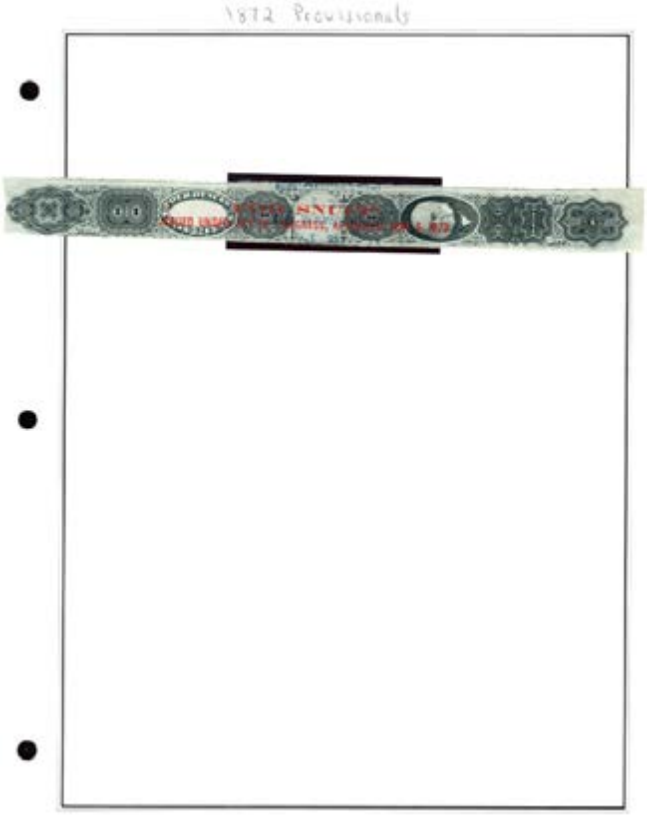

Sale 5342, Lot 9126, Item No. 984597
O
1872 Provisionals, 4 oz (Springer TE12), as mounted, bold overprint, fairly sound; minor imperfections, Very Good to Fine.
Suggested Bid $64

Sale 5342, Lot 9127, Item No. 984598
O
1872 Provisionals, 1/2 lb (Springer TE19), nice centering; creasing and other imperfections, Very Good.
Suggested Bid $130

1872 Provisionals

Sale 5342, Lot 9128, Item No. 984600
O
1872 Provisionals, 10 lb, 20 lb (Springer TE24, TE26), as mounted, punched; upper right corner removed from TE24, other imperfections, Fair.
Suggested Bid $130

Sale 5342, Lot 9129, Item No. 984608
O
1872, First Series, 2 oz, green silk paper (Springer TE42); creases and other small faults, Good.
Suggested Bid $96

Sale 5342, Lot 9130, Item No. 984612
O
Series of 1875, 8 oz (Springer TE53); creases and other small faults, Good.
Suggested Bid $38

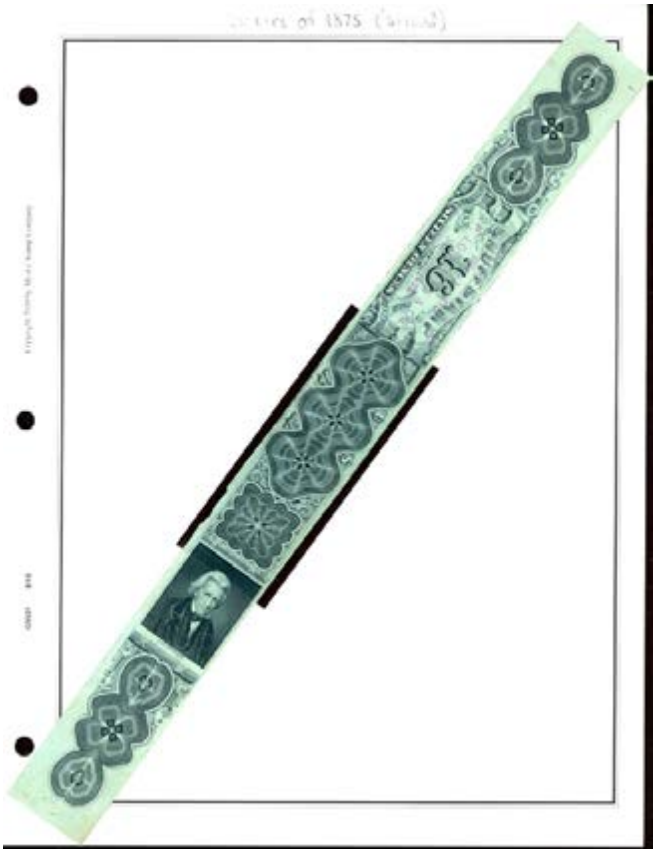

Sale 5342, Lot 9131, Item No. 984619
O
Series of 1875 (Second), 16 oz (Springer TE66); small faults and repair, Very Good.
Suggested Bid $64

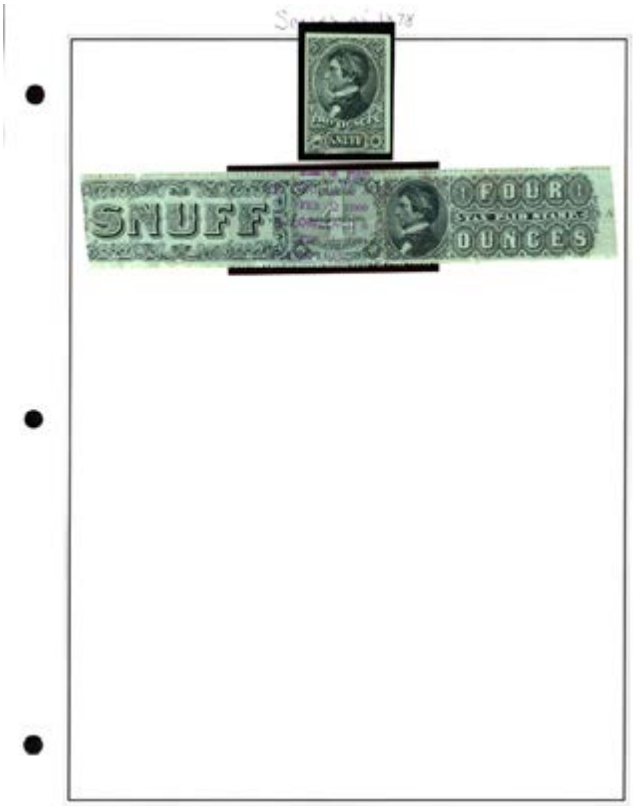

Sale 5342, Lot 9132, Item No. 984621
O
Series of 1878, Green Silk Paper, 2 oz, 4 oz (Springer TE72, TE73); left side removed from TE73, creases and other faults, Fair.
Suggested Bid $64

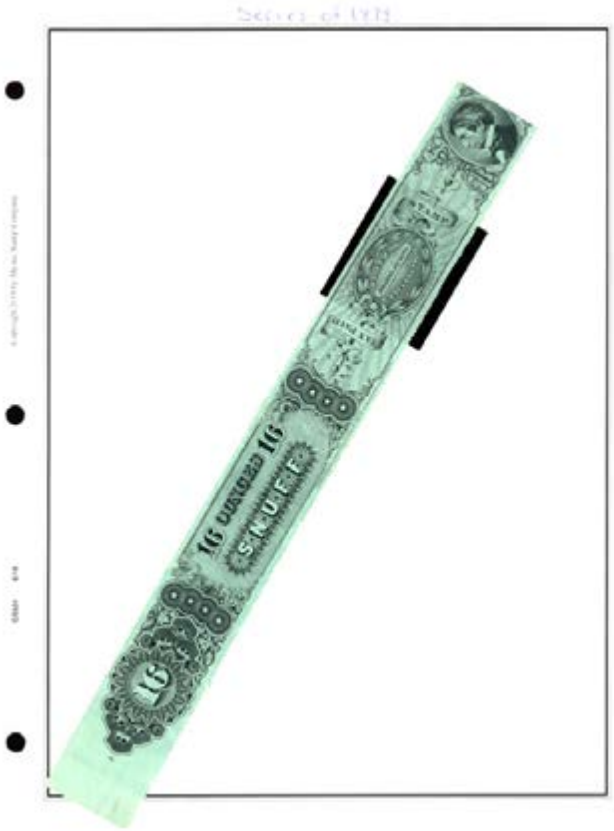

Sale 5342, Lot 9133, Item No. 984622
★
Series of 1878, Green Silk Paper, 16 oz (Springer TE76), folded to fit on album page; tears, creases and other faults, Good.
Suggested Bid $64

Sale 5342, Lot 9134, Item No. 984626
O
Series of 1878, Green Watermarked Paper, 1 oz, 2 oz (Springer TE85, TE86); creases and other faults, Fair.
Suggested Bid $32

Sale 5342, Lot 9135, Item No. 984635
O
1879 Provisionals, Green Watermarked Paper, 1/2 oz, 1 oz, 2 oz (Springer TE109-TE111); tear, creases and other flaws, Good.
Suggested Bid $64

Sale 5342, Lot 9136, Item No. 984639
O
1879 Provisionals, Green & Black, 3 lb (Springer TE119); creases, thin spot, and other imperfections, Fair.
Suggested Bid $38

Sale 5342, Lot 9137, Item No. 984643
O
Series of 1879, 10 lb (Springer TE125), left receipt portion folded in tact, punched, clean and fresh; minimal creasing, Very Good to Fine.
Suggested Bid $96

Sale 5342, Lot 9138, Item No. 984644
O
Series of 1879, 20 lb (Springer TE126); repaired, middle portion missing and other flaws, Fair.
Suggested Bid $48

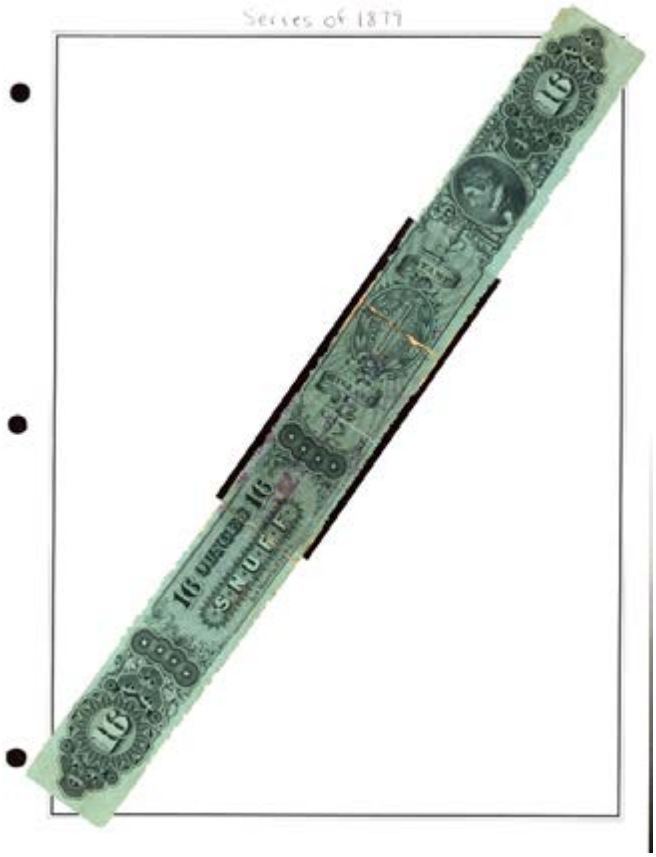

Sale 5342, Lot 9139, Item No. 984646
O
Series of 1879, 16 oz (Springer TE134), as mounted; repairs creases and other imperfections, Fair.
Suggested Bid $32

Sale 5342, Lot 9140, Item No. 984648
O
Series of 1879, 3 lb (Springer TE138); small tear, creases and other faults, Good.
Suggested Bid $48

Sale 5342, Lot 9141, Item No. 984650
O
Series of 1879, 10 lb (Springer TE140), punched, very clean example; creasing, generally Very Good.
Suggested Bid $96

Sale 5342, Lot 9142, Item No. 984651
O
1883 Provisionals, Green Watermarked Paper, 1/2 oz (Springer TE143), nicely centered; soiled, generally Very Good.
Suggested Bid $48

Sale 5342, Lot 9143, Item No. 984653
O
1883 Provisionals, 8 oz (Springer TE149), folded to fit album page, as mounted;

creases and other faults, Good.
Suggested Bid $32

Sale 5342, Lot 9144, Item No. 984667
O
Series of 1883, Pale Green Watermarked Paper, 1/2 oz, 1 oz, 2 oz, 4 oz (Springer TE159B//TE163B), includes TE 159B, TE160B, TE161B & TE163B; as mounted; tears, repairs and other flaws, Fair.
Suggested Bid $64

Sale 5342, Lot 9145, Item No. 984672
O
Series of 1883, Blue Watermarked Paper, 1 oz, 4 oz (Springer TE160C. TE163C); lower right corner missing from TE163C, creases and other faults, Fair.
Suggested Bid $26

Sale 5342, Lot 9146, Item No. 984665
O
Series of 1883, Pale Green Watermarked Paper, 6 oz (Springer TE164B); repair, tears, creases and other faults, Fair.
Suggested Bid $48

Sale 5342, Lot 9147, Item No. 984671
O
Series of 1883, Blue Watermarked Paper, 6 oz (Springer TE164C); both sides have pieces removed, creases and other faults, Fair.
Suggested Bid $32

Sale 5342, Lot 9148, Item No. 984666
O
Series of 1883, Pale Green Watermarked Paper, 8 oz (Springer TE165B); creases and other imperfections, Good.
Suggested Bid $38

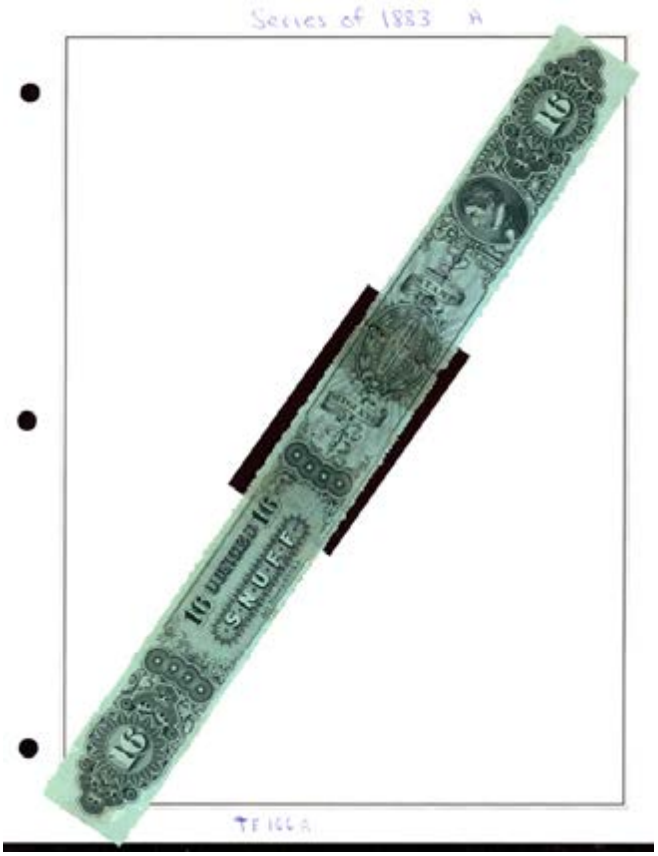

Sale 5342, Lot 9149, Item No. 984660
O
Series of 1883, Greenish Watermarked Paper, 16 oz (Springer TE166A); repairs, creases and other flaws, Fair.
Suggested Bid $48

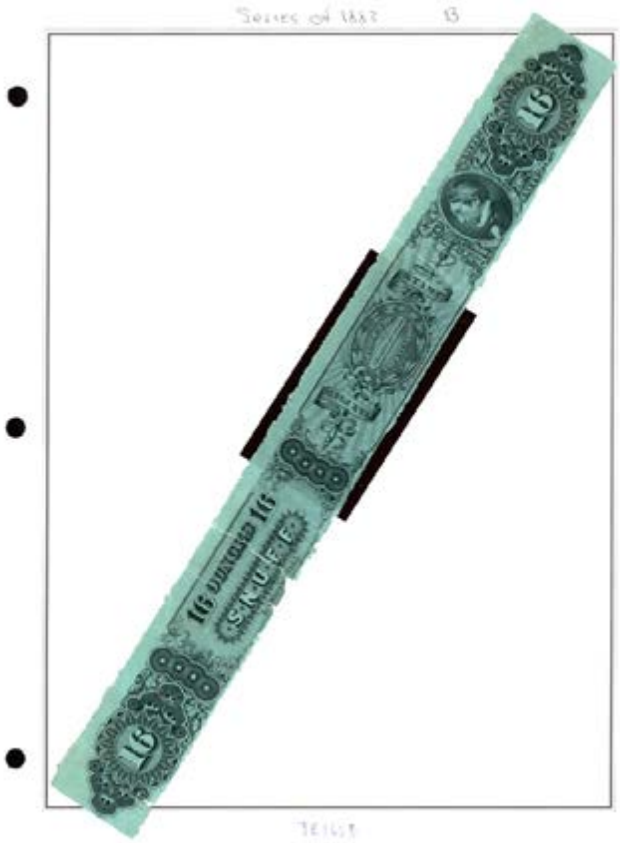

Sale 5342, Lot 9150, Item No. 984670
O
Series of 1883, Pale Green Watermarked Paper, 16 oz, 1 lb, 2 lb (Springer TE166B//TE168B), includes TE166B, TE167B, TE168B;as mounted, repairs, tears and other flaws, Fair.
Suggested Bid $64

Series of 1883 B

TE 1678

Sale 5342, Lot 9151, Item No. 984661
O
Series of 1883, Greenish Watermarked Paper, 1/2 lb, 1 lb, 2 lb, 5 lb (Springer TE167A//TE172A), includes TE167A, TE168A, TE169A & TE172A; as mounted; creases, thin spots and other imperfections, Good.
Suggested Bid $38

Series of 1883 A

Copyright © 2003 by Mystic Stamp Company

GS531 1/03

Sale 5342, Lot 9152, Item No. 984673
O
Series of 1883, Blue Watermarked Paper, 1/2 lb (Springer TE167C); tear, hole, and other flaws, Fair.
Suggested Bid $64

Sale 5342, Lot 9153, Item No. 984674
O
Series of 1883, Blue Watermarked Paper, 1 lb (Springer TE168C); repair, creases and other imperfections, Fair.
Suggested Bid $32

Sale 5342, Lot 9154, Item No. 984675
O
Series of 1883, Blue Watermarked Paper, 2 lb (Springer TE169C); creases and other faults, Good.
Suggested Bid $48

Sale 5342, Lot 9155, Item No. 984669
O
Series of 1883, Pale Green Watermarked Paper, 3 lb (Springer TE170B), creases, tears being held together because it is attached to paper and other faults, Fair.
Suggested Bid $32

Sale 5342, Lot 9156, Item No. 984676
O
Series of 1883, Blue Watermarked Paper, 3 lb (Springer TE170C); creases, pinholes and other imperfections, Fair.
Suggested Bid $130

Sale 5342, Lot 9157, Item No. 984668
O
Series of 1883, Pale Green Watermarked Paper, 5 lb (Springer TE172B); creases, tears and other imperfections, Good.
Suggested Bid $64

Sale 5342, Lot 9158, Item No. 984663
O
Series of 1883, Greenish Watermarked Paper, 10 lb (Springer TE173A); repair, creases and other flaws, Fair.
Suggested Bid $48

Sale 5342, Lot 9159, Item No. 984664
O
Series of 1883, Greenish Watermarked Paper, 20 lb (Springer TE174A), punched, very clean; includes left receipt portion; creases, small tears and other minor faults.
Suggested Bid $96

Sale 5342, Lot 9160, Item No. 984677
O
1890 Provisionals, Greenish Watermarked Paper, 1/2 oz (Springer TE175A), nicely centered; faint crease and other minor flaws, Very Good to Fine.
Suggested Bid $64

Sale 5342, Lot 9161, Item No. 984679
O
1890 Provisionals, Various Paper Types, 1/2 oz, 2 oz (Springer TE175B, TE177A); creases, tears and other faults, Fair.
Suggested Bid $32

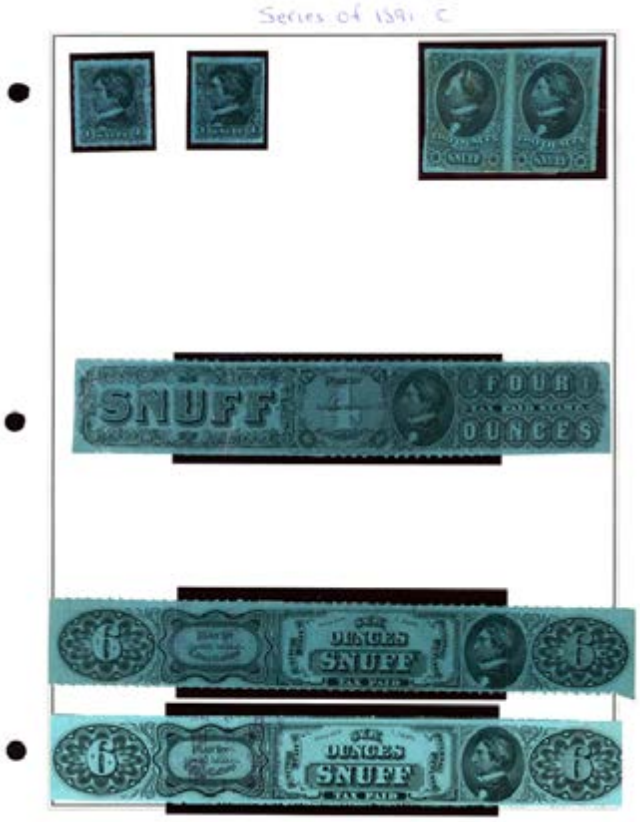

Sale 5342, Lot 9162, Item No. 984686
O
Series of 1891, Blue Watermarked Paper, 1 oz, 2 oz, 4 oz, 6 oz (Springer TE192C//TE196Ca), includes TE192C, TE192Ca, TE193Ca (pair), TE195A, TE196A & TE196Ca; as mounted; repairs, creases and other faults, Fair.
Suggested Bid $96

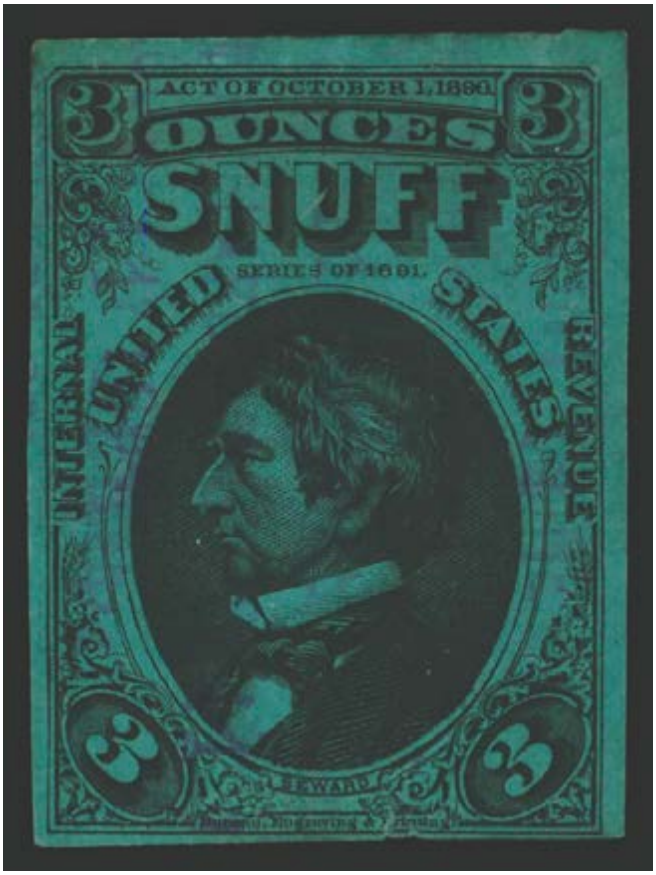

Sale 5342, Lot 9163, Item No. 984685
O
Series of 1891, Blue Watermarked Paper, 3 oz (Springer TE194Ca); creases, bottom margin cut into design and other imperfections, Good.
Suggested Bid $48

Sale 5342, Lot 9164, Item No. 984683
O
Series of 1891, Blue Watermarked Paper, 4 oz (Springer TE195Ca); creases and other minor imperfections, generally Very Good.
Suggested Bid $64

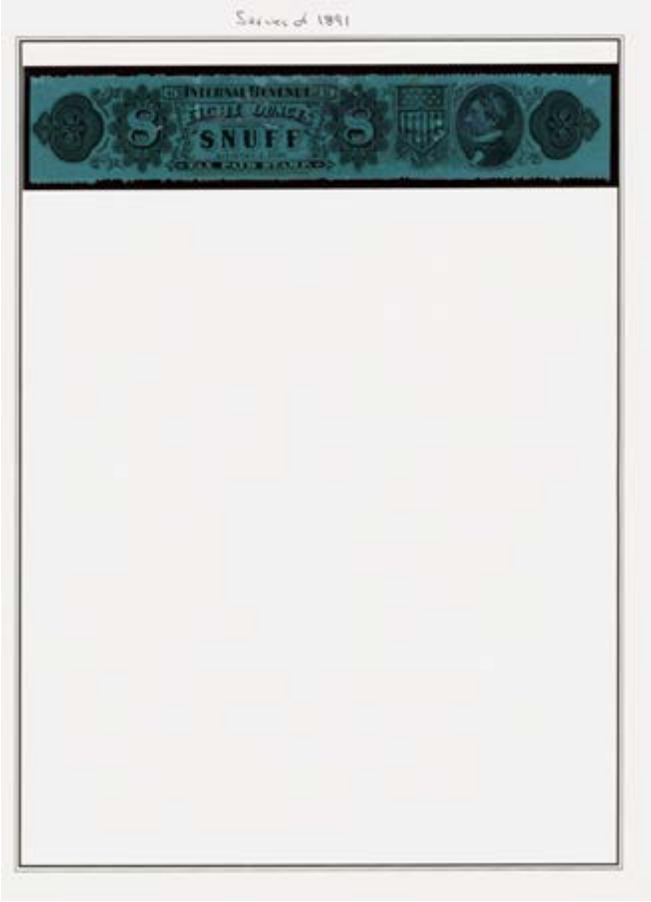

Sale 5342, Lot 9165, Item No. 984687
O
Series of 1891, Blue Watermarked Paper, 8 oz, 16 oz, 1/2 lb, 1 lb. 2 lb, 5 lb (Springer TE197C//TE204C), includes TE197C, TE198C, TE198Ca, TE199C, TE200C, TE201C, TE204c; as mounted; creases and other faults, generally Good. Suggested Bid $96

Series of 1891

Series of 1891 C

Series of 1891 C

Sale 5342, Lot 9166, Item No. 984692
O
Series of 1891, Blue Watermarked Paper, 2 lb (Springer TE201C); creases, thin spots and other imperfections, Fair.
Suggested Bid $96

Sale 5342, Lot 9167, Item No. 984688
O
1898 Provisionals, Greenish Watermarked Paper, 1/2 oz (Springer TE212A), clean and fresh, Fine.
Suggested Bid $64

Sale 5342, Lot 9168, Item No. 984693
O
1898 Provisionals, Blue Watermarked Paper, 1 oz (Springer TE213C), includes a second unlisted variety; some imperfections, generally Very Good.
Suggested Bid $26

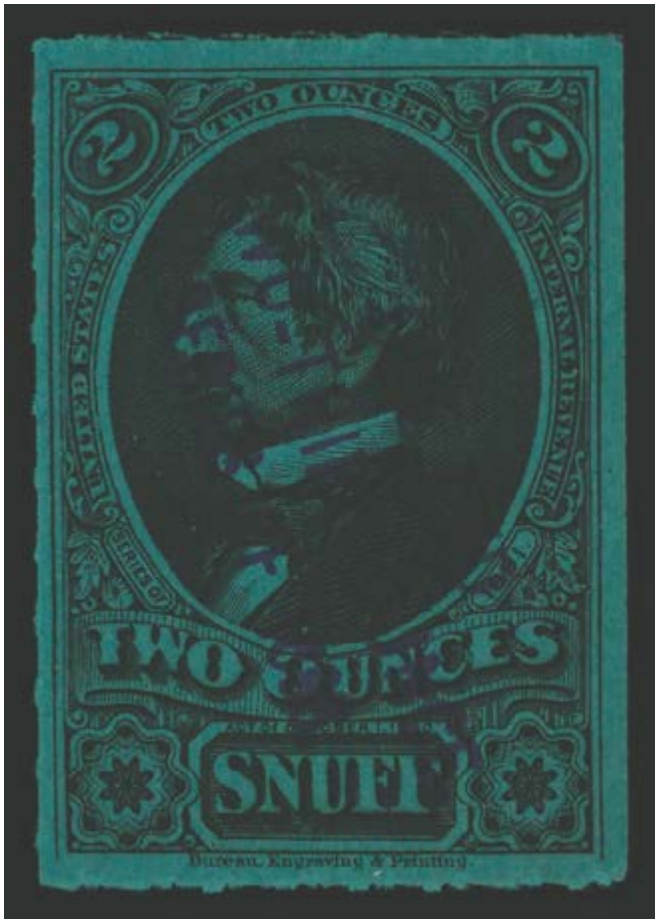

Sale 5342, Lot 9169, Item No. 984690
O
1898 Provisionals, Blue Watermarked Paper, 1 2/3 on 2 oz (Springer TE215C), nice clean example, Very Good to Fine.
Suggested Bid $96

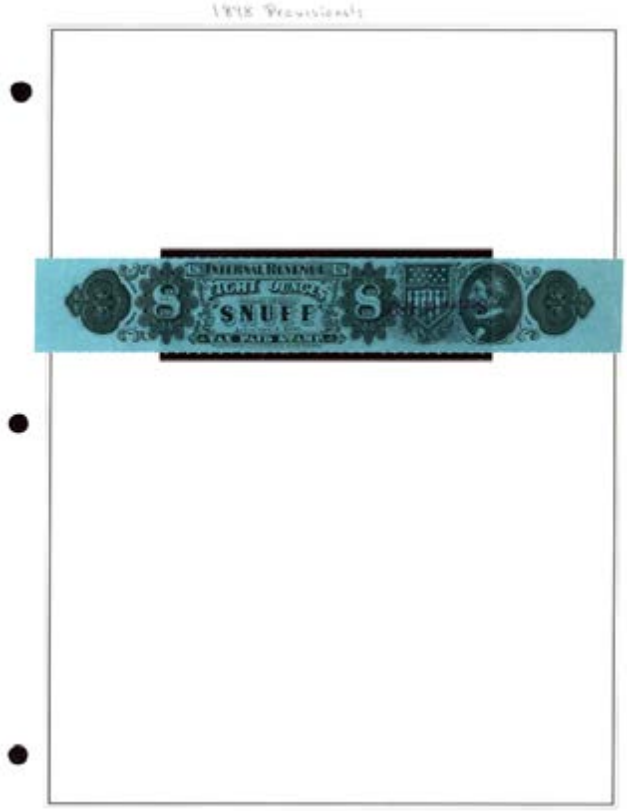

Sale 5342, Lot 9170, Item No. 984694
O
1898 Provisionals, Blue Watermarked Paper, 8 oz (Springer TE218C), as mounted; repair, creases and other small faults, Fair.
Suggested Bid $96

Sale 5342, Lot 9171, Item No. 984691
O
1898 Provisionals, Blue Watermarked Paper, 1 lb (Springer TE221C); repairs, creases and other flaws, Fair.
Suggested Bid $64

Sale 5342, Lot 9172, Item No. 984695
O
1898 Provisionals, Blue Watermarked Paper, 1 oz, 2 oz (Springer TE229C, TE230C); creases and other small imperfections, generally Very Good.
Suggested Bid $48

Sale 5342, Lot 9173, Item No. 984696
O
1898 Provisionals, Blue Watermarked Paper, 3 1/3 on 4 oz (Springer TE232C); creases, tears and other faults, Good.
Suggested Bid $96

1898 Provisionals

Sale 5342, Lot 9174, Item No. 984697
O
1898 Provisionals, Blue Watermarked Paper, 6 oz (Springer TE233C), as mounted; creases and other minute flaws, Good.
Suggested Bid $96

Sale 5342, Lot 9175, Item No. 984700
O
1898 Provisionals, Blue Watermarked Paper, 1 lb (Springer TE237C); repair, creases, thin spots and other imperfections, Fair.
Suggested Bid $32

Sale 5342, Lot 9176, Item No. 984702
O
1898 Provisionals, Blue Watermarked Paper, 5 lb (Springer TE257); creases and other small faults, generally Very Good.
Suggested Bid $38

Sale 5342, Lot 9177, Item No. 984706
O
Series of 1902, Pale Green Paper, 1 oz, 1 2/3 oz, 2 1/2 oz (Springer TE271Ba//TE274Bb), includes TE271Ba, TE271Bb, TE272Bb & TE274Bb; creases and other faults, Very Good to Fine.
Suggested Bid $26

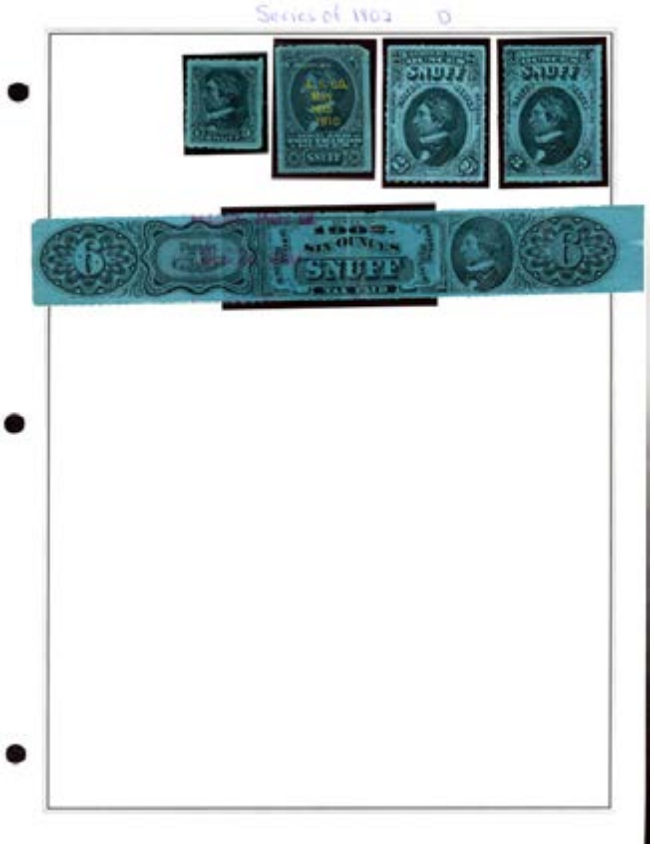

Sale 5342, Lot 9178, Item No. 984713

★ **/O**

Series of 1902, Bright Blue Paper, 1 oz, 1 2/3 oz, 2 1/2 oz, 3 oz, 6 oz, 16 oz (Springer TE271Db//TE280Db), includes TE271Db, TE272Db, TE274Db, TE275Db, TE278Db & TE280Db; as mounted; creases, tears and other minor flaws, otherwise Very Good.

Suggested Bid $64

Series of 1902 D

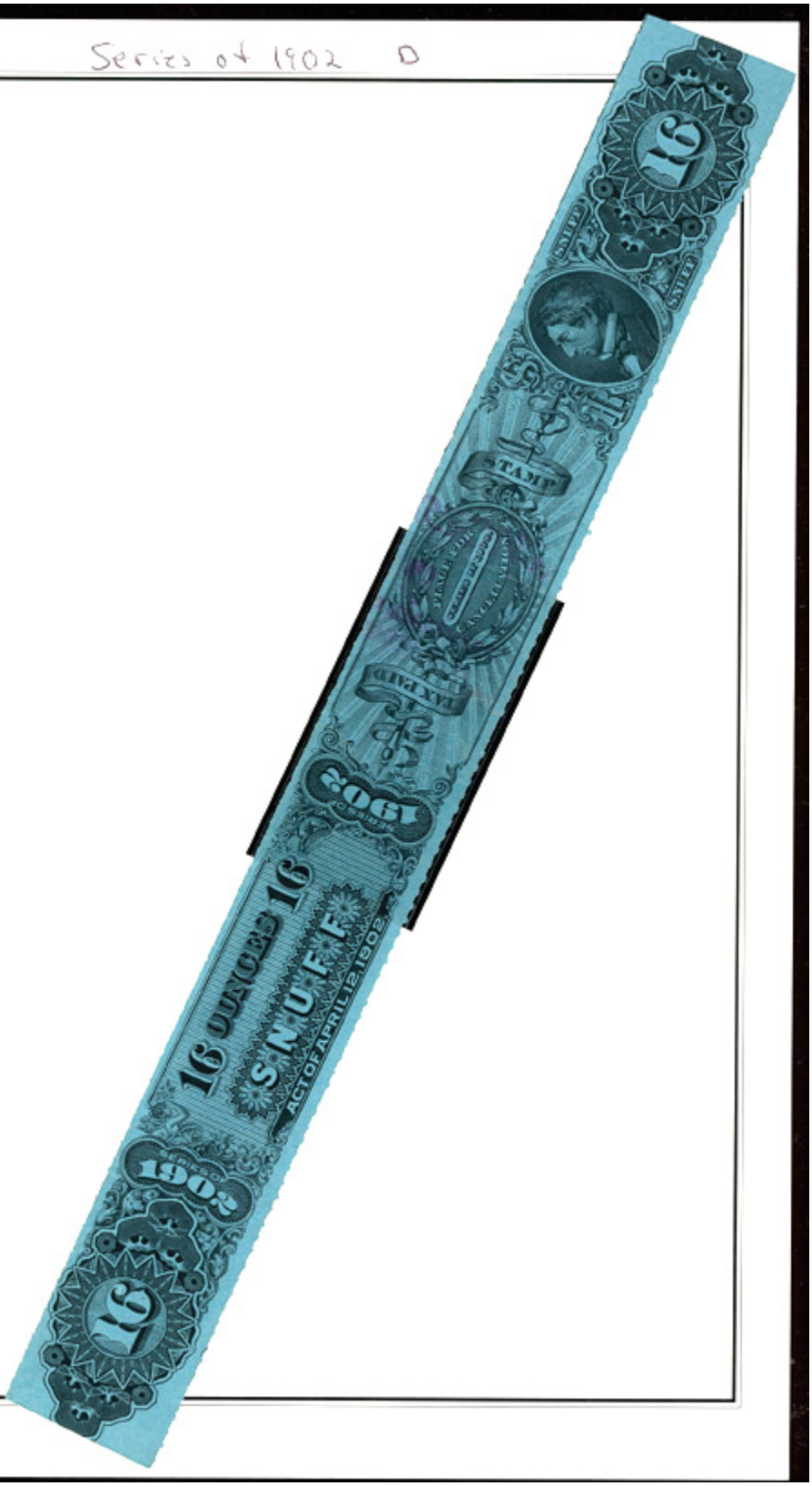

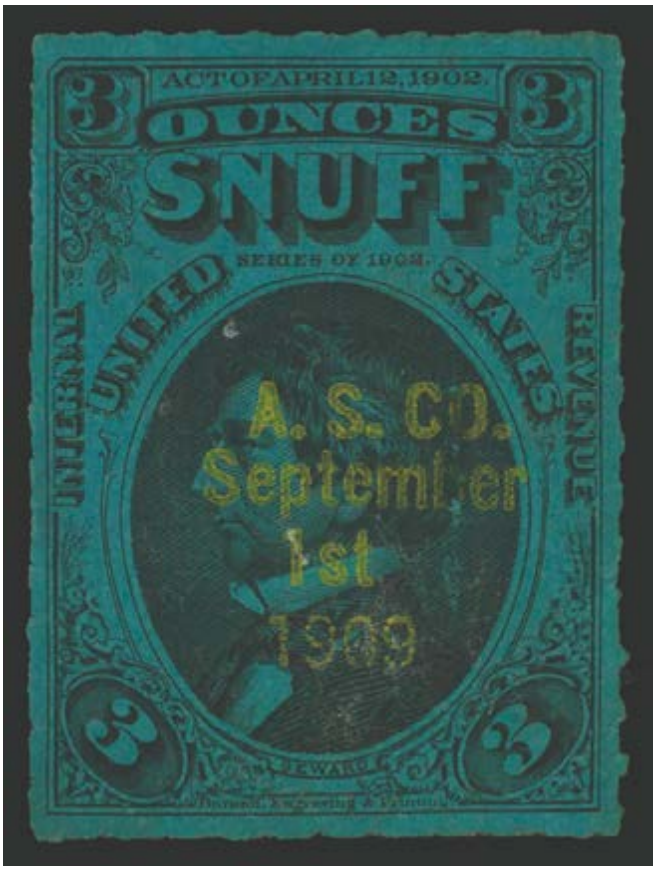

Sale 5342, Lot 9179, Item No. 984708
O
Series of 1902, Light Blue Paper, 3 oz (Springer TE275Cb), nicely centered; faint creasing and other minor faults, Very Fine.
Suggested Bid $32

Sale 5342, Lot 9180, Item No. 984707
O
Series of 1902, Pale Green Paper, 6 oz (Springer TE278Bb), as mounted; repair, creases and other flaws, Fair.
Suggested Bid $38

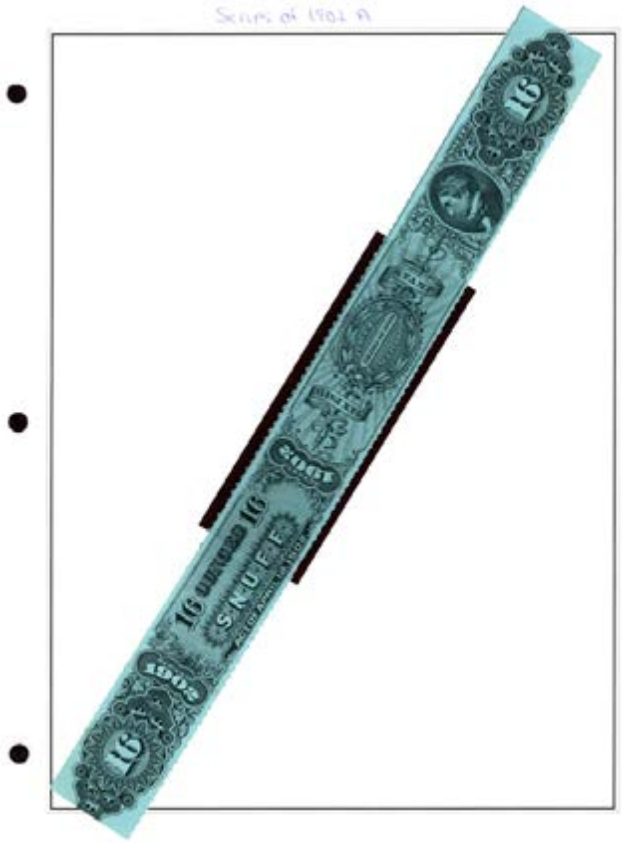

Sale 5342, Lot 9181, Item No. 984705
O
Series of 1902, Dark Blue Paper, 16 oz (Springer TE280Ab), as mounted, clean example; left margin cut into design, other minor imperfections, generally Very Good.
Suggested Bid $32

Sale 5342, Lot 9182, Item No. 984715
O
Series of 1910, 16 oz (Springer TE317a), folded to fit album page; repairs, creases and other flaws, Fair.
Suggested Bid $32

Sale 5342, Lot 9183, Item No. 984717
O
Series of 1910, 16 oz (Springer TE317b), folded to fit album, as mounted; repairs, creases and other faults, Fair.
Suggested Bid $32

Sale 5342, Lot 9184, Item No. 984720
O
Series of 1917 (First), 5 oz (Springer TE339); creases and other faults, Good.
Suggested Bid $130

Sale 5342, Lot 9185, Item No. 984724
O
Series of 1917 (Second), 5 oz (Springer TE361a); creases and other faults, generally Very Good.
Suggested Bid $38

Sale 5342, Lot 9186, Item No. 984726
O
Series of 1917 (Second), 16 oz (Springer TE370a), nicely centered; creases, soiling and other minor faults, Very Good.
Suggested Bid $64

Sale 5342, Lot 9187, Item No. 984729
O
1932, Series 102, 1 oz (Springer TE377), clean example with nice margins; very faint creases, Fine.
Suggested Bid $32

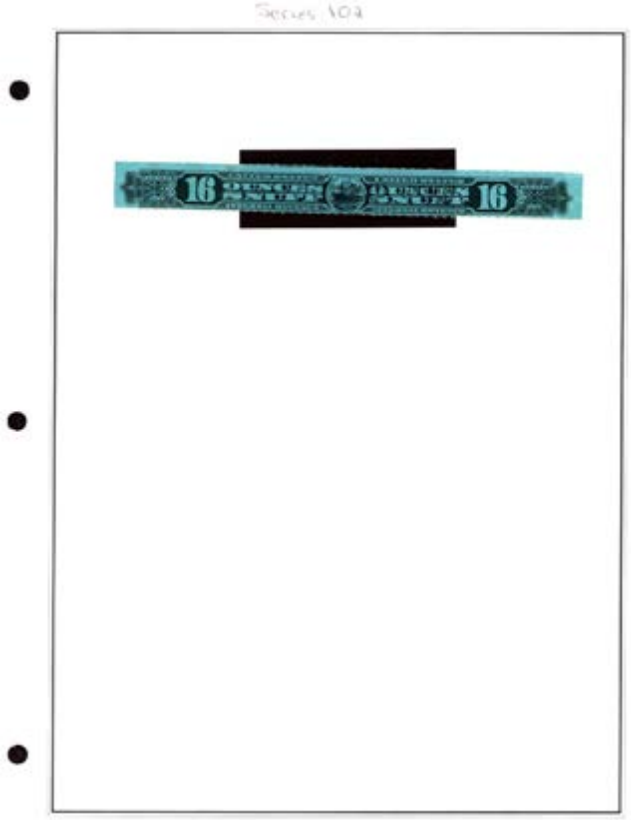

Sale 5342, Lot 9188, Item No. 984731
O
1932, Series 102, 16 oz (Springer TE394a); repaired tear, creases and other imperfections, Fair.
Suggested Bid $48

Sale 5342, Lot 9189, Item No. 984737
★

1935, Series 105, 1/2 oz (Springer TE468a), nicely centered with bold red overprint, Very Fine.
Suggested Bid $64

Sale 5342, Lot 9190, Item No. 984738
★
1936, Series 106, 2 oz (Springer TE477), clean example with nice margins; rounded corner, Very Fine.
Suggested Bid $64

Sale 5342, Lot 9191, Item No. 984739

★

1936, Series 106, 2 3/4 oz (Springer TE479), strong red overprint, Fine to Very Fine.
Suggested Bid $64

Sale 5342, Lot 9192, Item No. 984740

★

1936, Series 106, 3 1/4 oz (Springer TE481), clean example; corner tear, Fine to Very Fine.
Suggested Bid $48

Sale 5342, Lot 9193, Item No. 984741
★
1936, Series 106, 3 1/2 oz (Springer TE482), nice example with great margins, Very Fine.
Suggested Bid $64

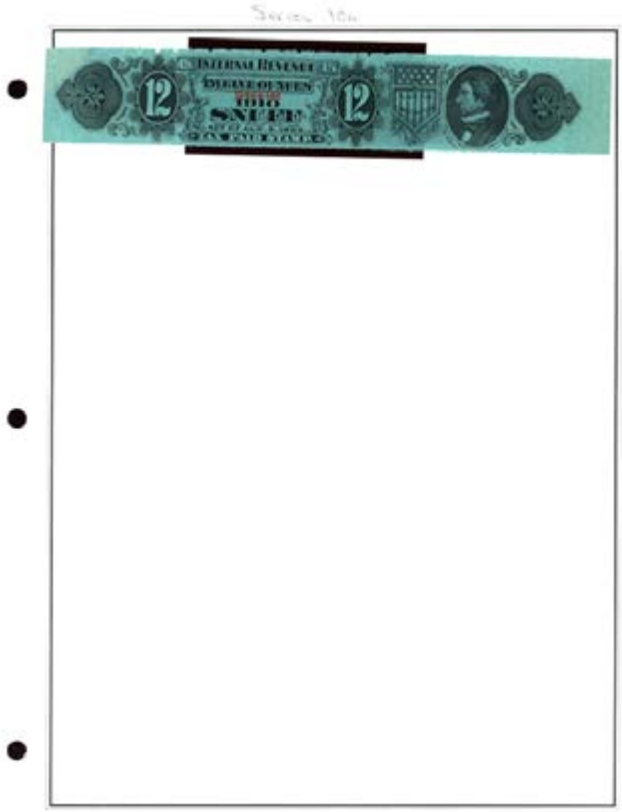

Sale 5342, Lot 9194, Item No. 984743
O
1936, Series 106, 12 oz (Springer TE491b), as mounted; faint creasing, staining and other minor faults, generally Very Good.
Suggested Bid $130

Sale 5342, Lot 9195, Item No. 984744
★
1937, Series 107, 1/8 oz (Springer TE499a), nicely centered clean example, Fine to Very Fine.
Suggested Bid $96

Sale 5342, Lot 9196, Item No. 984745

★

1937, Series 107, 7/8 oz (Springer TE504a), bold overprint on clean and fresh example, Fine to Very Fine.
Suggested Bid $64

Sale 5342, Lot 9197, Item No. 984746
O
1937, Series 107, 1 oz (Springer TE505a), light cancel; minor imperfections, Very Good to Fine.
Suggested Bid $32

Sale 5342, Lot 9198, Item No. 984747
★
1937, Series 107, 1 1/8 oz (Springer TE506a), 3 huge margins and a bold red overprint, Fine to Very Fine.
Suggested Bid $96

Sale 5342, Lot 9199, Item No. 984748
★
1937, Series 107, 1 7/8 oz (Springer TE512a), clean and fresh, Fine to Very Fine.
Suggested Bid $64

Sale 5342, Lot 9200, Item No. 984749
★
1937, Series 107, 2 1/2 oz (Springer TE515a), very nice example, Fine to Very Fine.
Suggested Bid $96

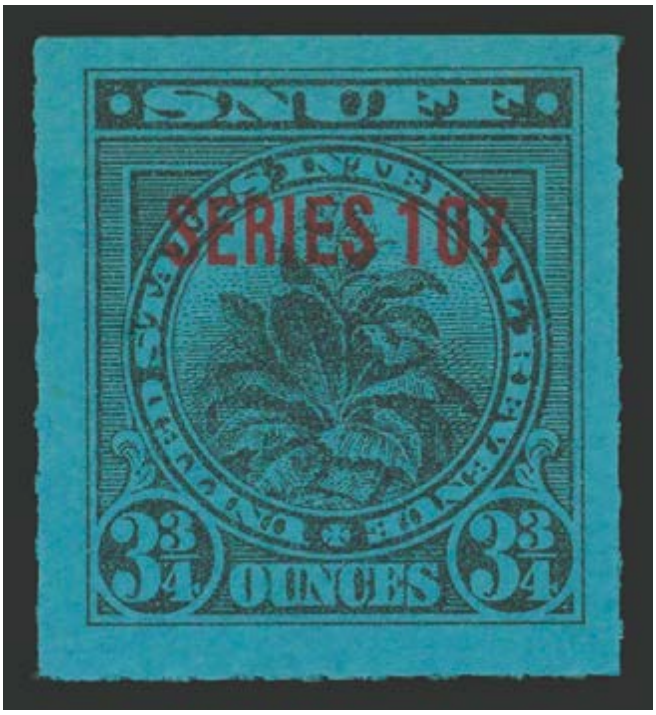

Sale 5342, Lot 9201, Item No. 984750
★
1937, Series 107, 3 3/4 oz (Springer TE518a), nicely centered clean example, Very Fine.
Suggested Bid $64

Sale 5342, Lot 9202, Item No. 984751
★
1937, Series 107, 6 oz (Springer TE524a), nicely centered, clean and fresh, Very Fine.
Suggested Bid $64

Sale 5342, Lot 9203, Item No. 984752
★
1937, Series 107, 7 oz (Springer TE525a); clean example with nice margins, Fine to Very Fine.
Suggested Bid $480

Sale 5342, Lot 9204, Item No. 984755
O
1937, Series 107, 16 oz (Springer TE533a); creases, small tear and other imperfections, generally Very Good.
Suggested Bid $48

Sale 5342, Lot 9205, Item No. 984753
★
1937, Series 107, 1 lb (Springer TE534Ab); light creasing, tiny tear, margins not cut

straight and other small imperfections, Fine to Very Fine.
Suggested Bid $160

Sale 5342, Lot 9206, Item No. 984756
O
1938, Series 108, 1 oz (Springer TE542a), light cancel; small imperfections, Fine to Very Fine.
Suggested Bid $32

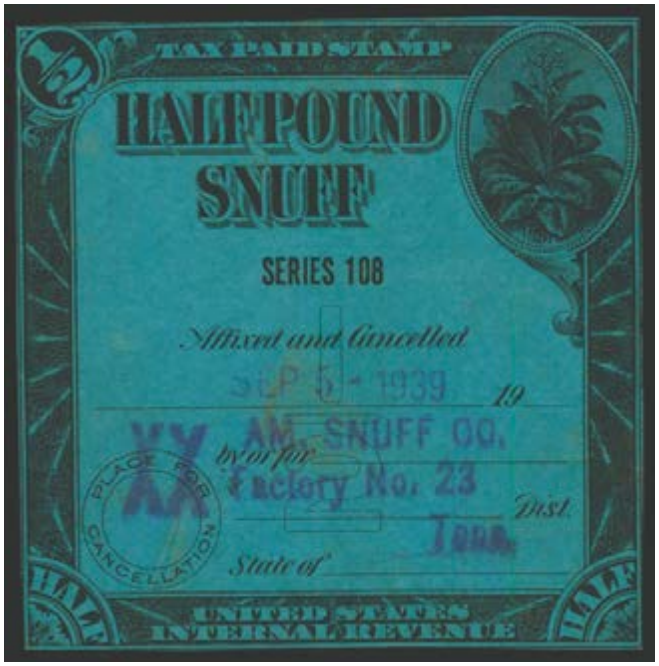

Sale 5342, Lot 9207, Item No. 984757
O
1938, Series 108, 1/2 lb (Springer TE561b); creases and other imperfections, Good.
Suggested Bid $130

Sale 5342, Lot 9208, Item No. 984769
O
1942, Series 112, 16 oz (Springer TE664a); repair, creases and other imperfections, Fair.
Suggested Bid $48

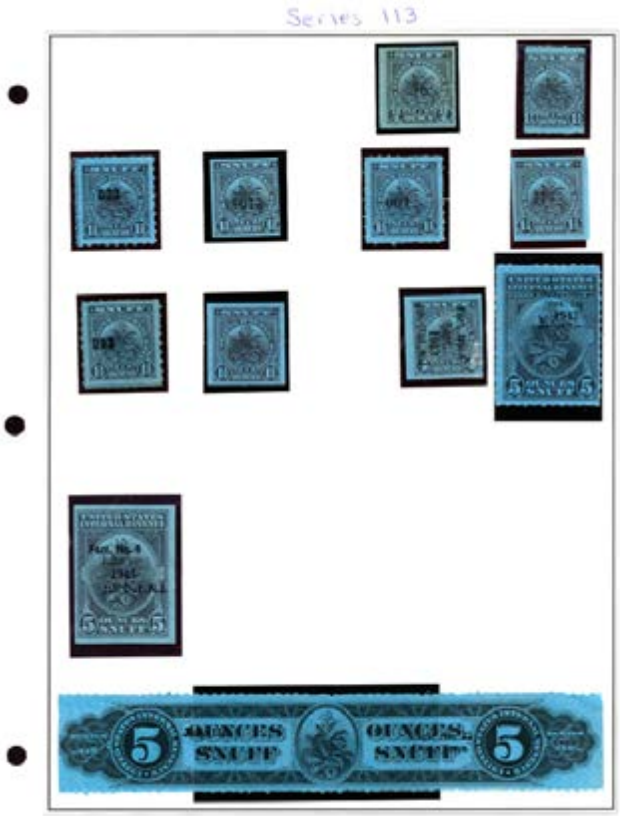

Sale 5342, Lot 9209, Item No. 984770
★ **/O**
1943, Series 113, 3/4 oz - 10 oz (Springer TE671b//TE687a), only missing TE670a, TE671a, TE679a, TE683a, TE686a, TE688a & TE691b for a complete set according to the listed entries; as mounted.
Suggested Bid $225

Series 113

6
OUNCES
SNUFF
1944
OUNCES
SNUFF
Fact. No. 23
6

10
OUNCES
SNUFF
Fact. No. 4
5th Dist. N.J.
OUNCES
SNUFF
10

Sale 5342, Lot 9210, Item No. 984772

★ **/O**

1944, Series 114, 1 1/4 oz -10 oz (Springer TETE697a//TE711a), this set is missing TE694a, TE695a, TE695b, TE704b, TE707b, TE710a, TE712a, TE715b, TE716b & TE717b to be complete according to the listed entries; as mounted; creases, tears, blemishes and other flaws, generally Good.
Suggested Bid $130

Series 114

Sale 5342, Lot 9211, Item No. 984773
O
1944, Series 114, 5 oz (Springer TE707b); creases and other imperfections, generally Very Good.
Suggested Bid $32

Sale 5342, Lot 9212, Item No. 984774

★ **/O**

1945, Series 115, 5/8 oz - 10 oz (Springer TE718a//TE735a), according to the listed entries only missing TE718b, TE729a, TE731b, TE739b & TE740b for a complete set; a color variant of TE724b also included; as mounted; creases, thin spots and other imperfections, generally Very Good.
Suggested Bid $130

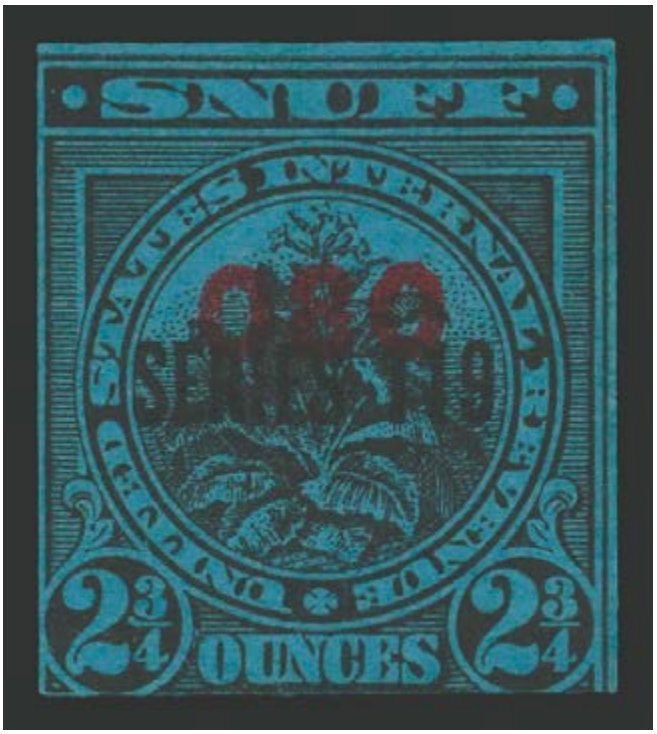

Sale 5342, Lot 9213, Item No. 984778
O
1949, Series 119, 2 3/4 oz (Springer TE809a); borders cut to look imperforated, no imperforate listed in Springer, otherwise Very Good.
Suggested Bid $32

Sale 5342, Lot 9214, Item No. 984782
O
1950, Series 120, 12 oz (Springer TE832a); blemishes, creases and other faults, generally Very Good.
Suggested Bid $96

Sale 5342, Lot 9215, Item No. 984785
O
1952 Provisionals, District Surcharges, 1 1/4 oz (Springer TE863a, TE863b);

creases, tears and other imperfections, Good.
Suggested Bid $48

Sale 5342, Lot 9216, Item No. 984787
O
1952 Provisionals, Bureau Surcharges, 15 oz (Springer TE902a); creased and other small faults, generally Very Good.
Suggested Bid $96

Sale 5342, Lot 9217, Item No. 984791
★ /O
1953, Series 123, 1/8 oz - 12 oz (Springer TE1026a//TE1046a), including (new numbers from the Springer 2010 Supplement) TE1026a, TE1027a, TE1028a, TE1028b, TE1029a, TE1030a, TE1031a, TE1031b, TE1032a, TE1033b, TE1034a, TE1035a, TE1035b, TE1036a, TE1037a, TE1039a, TE1042b, TE1043a, TE1044a & TE1046a; as mounted; some creases and other imperfections, generally Very Good.
Suggested Bid $130

i:\images\98\984791.pdf

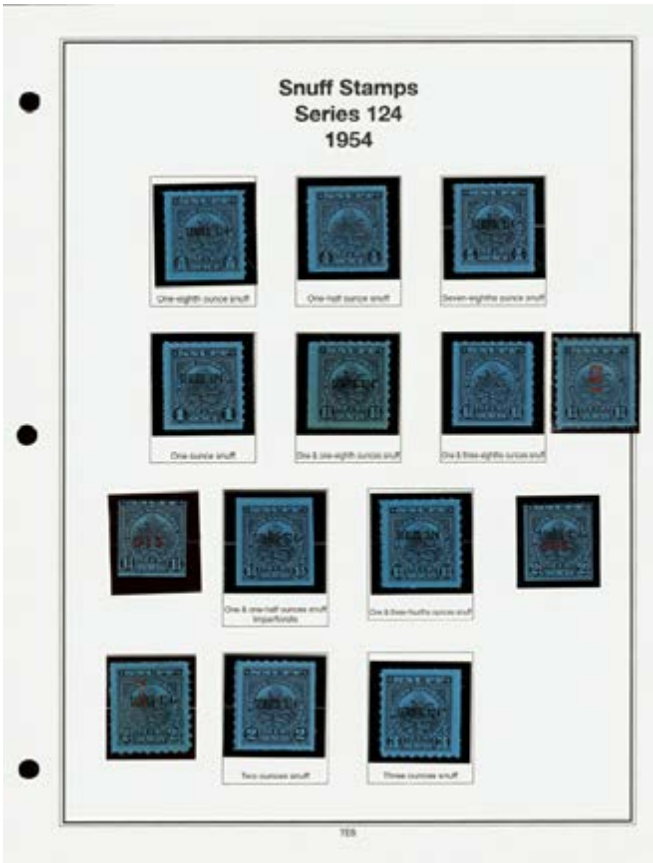

Sale 5342, Lot 9218, Item No. 984795
★ **/O**
1954, Series 124, 1/8 oz - 5 lb (Springer TE1052a//TE1084b), including (new numbers from the Springer 2010 Supplement) TE1052a, TE1054a, TE1055a, TE1056a, TE1057a, TE1058a, TE1058b, TE1059a, TE1060b, TE1061a, TE1062a, TE1063a, TE1063b, TE1064a, TE1065a, TE1066a, TE1067a, TE1069a, TE1074b, TE1075a, TE1078a & TE1084b; as mounted; some minor imperfections, generally Very Good to Fine.
Suggested Bid $130

i:\images\98\984795.pdf

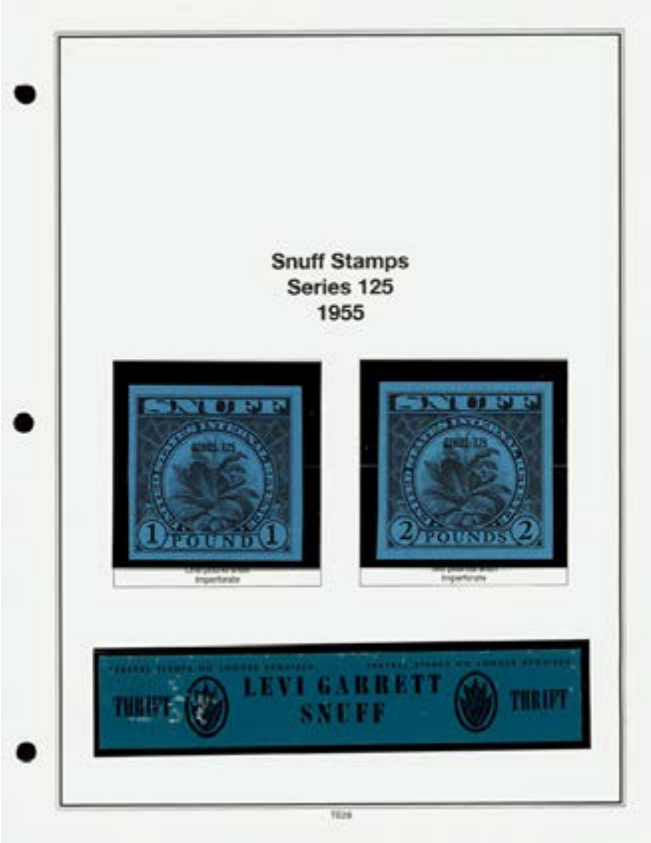

Sale 5342, Lot 9219, Item No. 984797

★

1955, Series 125, 1/8 oz - 2 lb (Springer TE1086a//TE1117b), beautifully mounted pages featuring a nearly complete set only missing TE1095a, TE1107b, TE1109b, TE1110a & TE1112b according to the 2010 Springer Supplement; also includes a non denominated Levi Garrett Snuff example; as mounted, Very Good to Fine.
Suggested Bid $130

i:\images\98\984797.pdf

Sale 5342, Lot 9220, Item No. 984798
S
Specimens, 3/8 oz - 3 1/2 oz (Springer TES1//TES20), nicely mounted page featuring the first twenty examples; none of the misspelled examples are included; as mounted, very appealing; possible minor imperfections, Very Good to Fine.
Suggested Bid $390

Sale 5342, Lot 9221, Item No. 984805
S
Specimens, 3 3/4 oz & 4 oz (Springer TES22, TES23), clean examples with nice overprints, Very Good.
Suggested Bid $48

Sale 5342, Lot 9222, Item No. 984800
S
Specimens, 5 oz (Springer TES24), clean example with bold overprint, Fine to Very Fine.
Suggested Bid $32

Sale 5342, Lot 9223, Item No. 984806
S
Specimens, 8 oz (Springer TES29); left edge has paper attached, creases, bottom left edge cut and other minor faults, Fair.
Suggested Bid $48

Sale 5342, Lot 9224, Item No. 984807
S
Specimens, 8 oz (Springer TES30); left edge has paper attached, creases, thins, blemishes and other flaws, Fair.
Suggested Bid $48

Sale 5342, Lot 9225, Item No. 984811
S
Specimens, 16 oz (Springer TES34); small thin spot, minor creasing and other blemishes, Good.
Suggested Bid $130

Sale 5342, Lot 9226, Item No. 984812
S
Specimens, 1 lb (Springer TES36); tears, unevenly cut margins and other faults, Good.
Suggested Bid $64

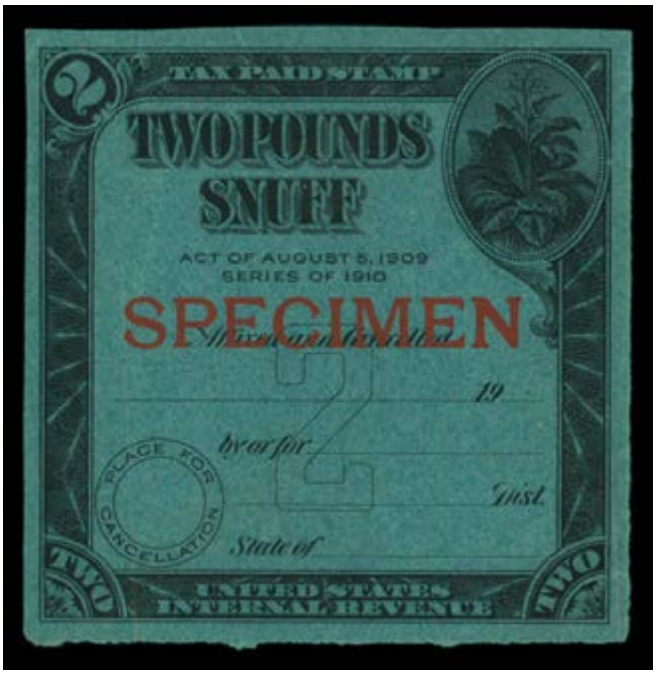

Sale 5342, Lot 9227, Item No. 984813
S
Specimens, 2 lb (Springer TES37); tears, creases and other imperfections, Good.
Suggested Bid $64

Sale 5342, Lot 9228, Item No. 984814
S
Specimens, 4 lb (Springer TES39), nice margins; creases and other minor faults, generally Very Good.
Suggested Bid $96

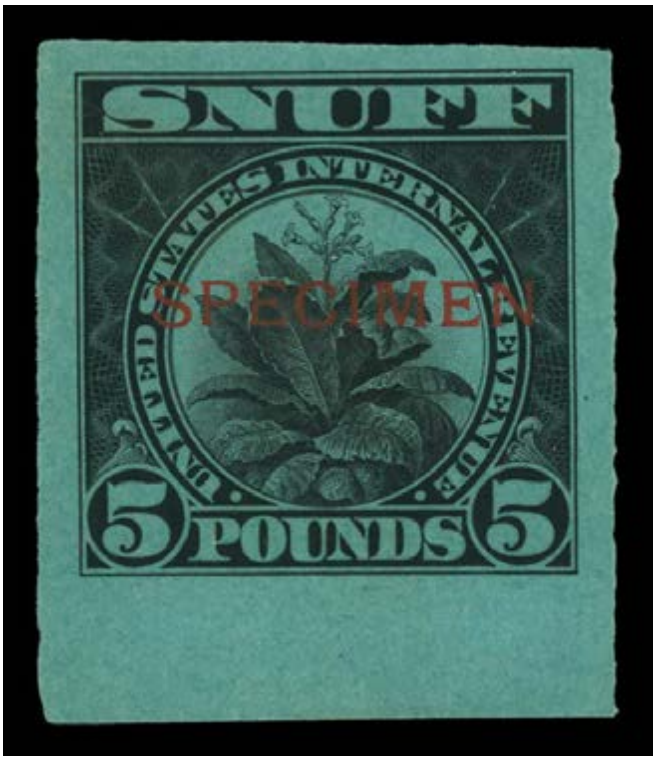

Sale 5342, Lot 9229, Item No. 984815
S
Specimens, 5 lb (Springer TES40), nicely centered; minor creasing and other small faults, generally Very Good.
Suggested Bid $64

Sale 5342, Lot 9230, Item No. 990896
O

Dealer in Manufactured Tobacco (Springer 1879,1883), hole punched; creases tears and other faults, generally Very Good.
Suggested Bid $26

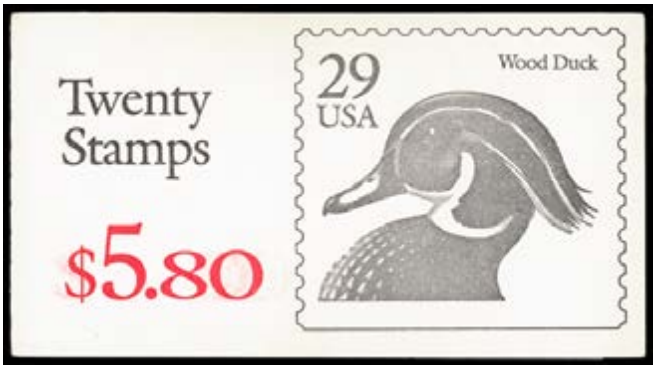

Sale 5342, Lot 9231, Item No. 752024
BK ★★
1991, 29¢ Wood Duck, black "29 USA", imperforate between, complete booklet (Scott BK174b), complete unexploded booklet, o.g., never hinged, fresh and sound, containing two #2484f panes of ten with horizontal perforations strongly misplaced to top (as per Scott), cover showing ghosting of red value, Very Fine.
Scott $1,750.
Suggested Bid $390

Sale 5342, Lot 9232, Item No. 945457

United States, Several topical treats 1976-2022, Seven binders for topical lovers; Presidential Inauguration binder with covers from Eisenhower to Trump; Norman Rockwell including wonderful stamp sets as well as prints of Saturday Evening Post; Fleetwood coffee table collection, History and Heritage of American's Flag Stamps; Statue of Liberty considerable group of well over 200 singles, sets, and souvenir sheets; lovely Christmas sets on White Ace multicolor pages; Birds of North Anerican largely denuded (about 50 left); and beautiful group about the Millennium from Micronesia, Antigua, Canada, Dominica, Ghana, Grenada, Liberia, Marshall Islands, and St Vincent; los to enjoy, Fine to Very Fine.
Suggested Bid $225

i:\images\94\945457.pdf

i:\images\94\945457.mp4

i:\images\94\945457n2.mp4

i:\images\94\945457n3.mp4

i:\images\94\945457n4.mp4

i:\images\94\945457n5.mp4

i:\images\94\945457n6.mp4

i:\images\94\945457n7.mp4

Sale 5342, Lot 9233, Item No. 992481
★ ⊞
1926, 17¢ Wilson, sharp "A" (Scott 91), top Plate No. 18023 blockof 6, never hinged but lightly tropicalized o.g., fresh and exceptionally well centered, Very Fine to Extremely Fine.
Scott $190 as hinged.
Suggested Bid $62

Sale 5342, Lot 9234, Item No. 931067
★
Special Delivery Envelope, 1885, 10¢ black (Scott UE1), entire; gum on flap discolored as often, Very Fine.
Scott $175.
Suggested Bid $50

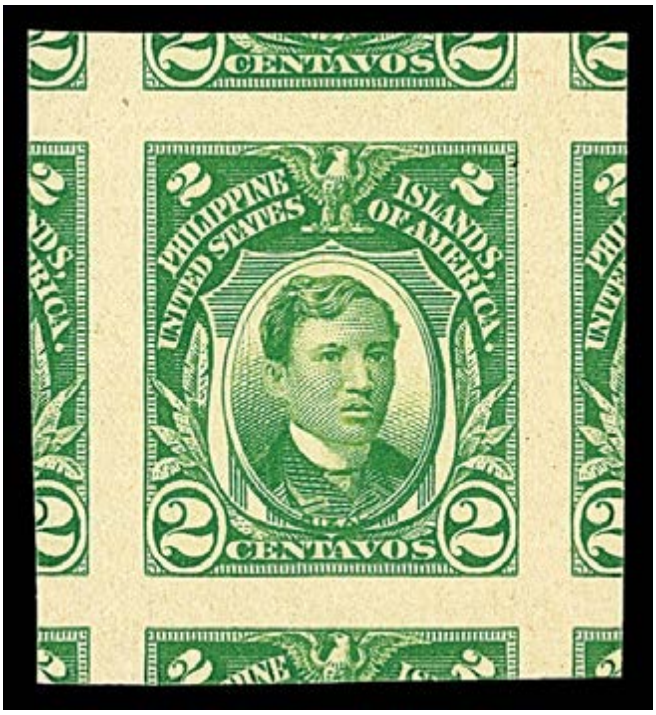

Sale 5342, Lot 9235, Item No. 964081
★★
1931, 2c yellow green (Scott 340), the SMQ does not currently price this issue, brilliant framed example, o.g., never hinged, with 2020 P.S.E. certificate graded GEM 100J.
Scott $1.
Suggested Bid $78

No. 01379016 7/31/2020

Professional Stamp Experts
PO Box 539309, Henderson, NV 89053-9309
gradingmatters.com

Expert Committee

We have examined the enclosed item submitted to PSE, of which an image is shown below, and are of the opinion that:

Cat No.	Issue	Denom.	Color
Scott 340 Philippines	1931	2c	Yellow green

GRADE: Gem 100J, Mint OGnh

"it is genuine unused, o.g., never hinged."

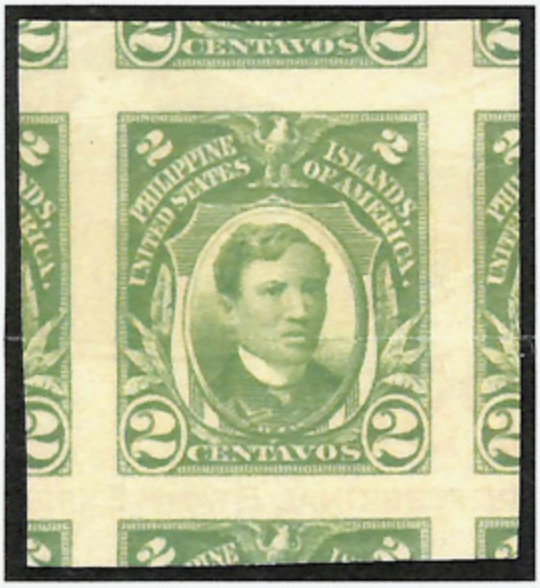

For The Expert Committee

THIS CERTIFICATE IS PRINTED ON WATERMARKED PAPER AND IS NOT VALID WITHOUT WATERMARK

Sale 5342, Lot 9236, Item No. 718334

1904, 1¢ Louisiana Purchase Pair on Postcard with Exposition Station Cancel (Scott 323), cancelled July 25, 1904; addressed to Cape Town, South Africa; depicts Independence Hall.
Suggested Bid $130

Sale 5342, Lot 9237, Item No. 718351

1904, 2¢ Louisiana Purchase on Cachet Cover with Annex Station Postmark (Scott 324), cancelled August 15, 1904; features beautiful cachet of Mines and Metallurgy Building; addressed to St. Louis; in good condition, with some extremely light staining on edges.
Suggested Bid $160

Sale 5342, Lot 9238, Item No. 718383

1904, 5¢ Louisiana Purchase Cover Forwarded from Paris, France to Heidelberg, Germany (Scott 326), sent from Fredonia, New York, July 3, 1904 to Paris, France, July 10, then forwarded to Heidelberg, Germany, July 13, 1904.
Suggested Bid $100

Sale 5342, Lot 9239, Item No. 930308
O
***Star of Dots* (Skinner-Eno Unlisted),** fairly complete strike on a **3¢ rose (65)**.
Suggested Bid $32

Sale 5342, Lot 9240, Item No.1021656

Maltese Cross (Dawn, OH) (Loso - deWindt 219), three complete strikes in purple, tying a #C10 and two #C11 singles on 1929 Registered Roessler airmail envelope to Pacolet Mills, SC; handstamped violet "Registered" box at lower left, appropriately backstamped Dawn (Dec. 14) and Pacolet Mills (Dec. 16); an early use of the cancel,

in play only from Oct. 24, 1929 to Mar. 21, 1930, Very Fine.
Suggested Bid $96

Sale 5342, Lot 9241, Item No.1021652

"56" Arkansas (Loso - deWindt 341), three flawless strikes in violet, two on #C11, one on #C10, on 1929 Registered Roessler airmail envelope to Pacolet Mills, SC; violet boxed "Registered" handstamp at lower left, the reverse with proper Fifty-Six, Ark. (Nov. 20 (?)) and Pacolet Mills, S.C. (Nov. 26) postmarks; eye-catching in itself, the cover is also a first week use of the cancel, whose EKU is Nov. 18, 1929, Very Fine.
Suggested Bid $130

Sale 5342, Lot 9242, Item No.1021657

Santa in Chimney (Santa Claus, IN) (Loso - deWindt 1029), three nice strikes tying #C10 and two #C11 singles on 1919 Registered Roessler airmail envelope to Pacolet Mills, SC; black handstamped "Registered" box at lower left; appropriately (if not to regulation) backstamped Santa Claus, Ind. Dec. 25, 1929 in red with Pacolet Mills receivers of Dec. 27; ***a single-day cancel***; some naughty light toning, still Very Fine.
Suggested Bid $130

Sale 5342, Lot 9243, Item No.1028874

Philadelphia, Dec. 28, 1860 invoice from Liverpool, a duplicate sent after Feb. 27, 1861 when the ship fee was reduced to 5¢, with manuscript "Consigned to "Lancaster"" at top left, "5 Cts. Due" and "SHIP" handstamps and "Philadelphia PA Mar. 24, 1861" octagonal receiving handstamp, Extremely Fine and interesting, with 2026 P.F. certificate.
Suggested Bid $56

The Philatelic Foundation

353 Lexington Avenue • Room 804
New York, NY 10016
EXPERT COMMITTEE

No. 621352
05/18/2026

We have examined the enclosed item, of which a photograph is attached, and ***described by the applicant*** as follows:

Country: UNITED STATES OF AMERICA

Cat. No. Issue Denom. Color

Scott's unless otherwise specified.

DEC. 28, 1860 DUPLICATE INVOICE FROM LIVERPOOL, SENT AFTER FEB. 27, 1861 WHEN SHIP FEE REDUCED TO 5¢, MS. "VIA SHIP LANCASTER" TO PHILADELPHIA WITH "5 CTS. DUE" AND "SHIP" HANDSTAMPS AND PHILADELPHIA, PA. MAR. 24, 1861 RECEIVING MARK.

AND WE ARE OF THE OPINION THAT:

IT IS A GENUINE USE * * * * * * * * * * * * * * * * * *

621352

N 383258

For The Expert Committee
Chairman

Photocopies of this Certificate are not valid.

Submitted by

LARRY LYONS

Sale 5342, Lot 9244, Item No.1028885

Philadelphia, blue circular datestamp with "10" below the circle crossed out and rerated "5", on a folded business letter to Taunton Mass., Very Fine, with 2026 P.F. certificate.
Suggested Bid $40

The Philatelic Foundation

353 Lexington Avenue • Room 804
New York, NY 10016
EXPERT COMMITTEE

No. 622829
06/08/2026

We have examined the enclosed item, of which a photograph is attached, and ***described by the applicant*** as follows:

Country: UNITED STATES OF AMERICA

Cat. No. Issue Denom. Color

Scott's unless otherwise specified.

FOLDED LETTER FROM PHILADELPHIA, DEC. 4 1846 TO TAUNTON, MASS., THE "A" IN "Pa" NOT HIGH IN THE BLUE DATESTAMP AND THE "10" STRUCK OUT AND REPLACED WITH A MS. "5" RERATING.

AND WE ARE OF THE OPINION THAT:

IT IS A GENUINE USE * * * * * * * * * * * * * * * * *

622829

N 382775

For The Expert Committee
Chairman

Photocopies of this Certificate are not valid.

Submitted by

LARRY LYONS

Sale 5342, Lot 9245, Item No.1028882

Philadelphia 1838 double weight FC to Paris, France, markings consist of blue "Philadelphia PA Mar. 23" circular datestamp and "PAID" in lozenge, red New York next day transit cancel, boxed "Pays D'Outremer Par Le Havre", and manuscript "25" rate, interesting letter that opens with the writer and his wife, the sister of the recipient, surviving a broken front axle of the carriage in which they were riding that lead to the complete destruction of the carriage; the letter continues on to discuss a variety of matters, both writer D.W. Coxe and recipient Edward S. Burd, can be researched further on the web, Very Fine, with 2026 P.F. certificate.
Suggested Bid $80

The Philatelic Foundation

353 Lexington Avenue • Room 804
New York, NY 10016
EXPERT COMMITTEE

No. 622835
06/08/2026

We have examined the enclosed item, of which a photograph is attached, and ***described by the applicant*** as follows:

Country: UNITED STATES OF AMERICA

Cat. No. Issue Denom. Color

Scott's unless otherwise specified.

FOLDED LETTER DATELINED PHILADELPHIA, MARCH 23, 1838 WITH BLUE PHILADELPHIA DATESTAMP SAME DAY WITH MS. "DOUBLE PAID" FOR DOUBLE WEIGHT TO PARIS, FRANCE, BLUE MATCHING "PAID" IN A DOUBLE LINED CHAMFORD BOX NEW YORK RECEIVING RED HANDSTAMP MAR 24, "MS" PR PACKET/24 MARCH /FOR HAVRE, HARVRE RECEIVING HANDSTAMPS AND MS. RED "25" RATE.

AND WE ARE OF THE OPINION THAT:

IT IS A GENUINE USE **********

622835

N 3827781

For The Expert Committee
Chairman

Photocopies of this Certificate are not valid.

Submitted by

LARRY LYONS

Sale 5342, Lot 9246, Item No.1028893

Philadelphia, 1860 incoming Bill of Lading from Liverpool, rerated from 5¢ to 6¢, datelined 7 March 1860, with "Philadelphia May 8, 1860" octagonal datestamp, manuscript "Consigned per R. Jacobs" at top left, "5 Cts. Due" straightline with "5 cts." blotted out by 7-bar grid and rerated "6" in octagonal handstamp, "SHIP" straightline handstamp, Very Fine, with 2026 P.F. certificate.
Suggested Bid $64

The Philatelic Foundation

353 Lexington Avenue • Room 804
New York, NY 10016
EXPERT COMMITTEE

No. 622836
06/08/2026

We have examined the enclosed item, of which a photograph is attached, and ***described by the applicant*** as follows:

Country: UNITED STATES OF AMERICA

Cat. No. Issue Denom. Color

Scott's unless otherwise specified.

FOLDED LETTER DATELINED LIVERPOOL, MARCH 7, 1860, MS. "PR R. JACOBS TO PHILADELPHIA "5 CTS" AND "DUE" HANDSTAMP WITH THE "5 CTS" CANCELLED WITH A GRID HANDSTAMP AND RERATED "6" IN A HEXAGON BOX WITH BLACK "SHIP" HANDSTAMP AND PHILADELPHIA, PA. OCTAGONAL HANDSTAMP OF MAY 8, 1860.

AND WE ARE OF THE OPINION THAT:

IT IS A GENUINE USE * * * * * * * * * * * * * * * * *

622836

N 382782

For The Expert Committee
Chairman

Photocopies of this Certificate are not valid.

Submitted by

LARRY LYONS

Sale 5342, Lot 9247, Item No.1028891

red "Philadelphia PA 6 paid" with "A" high, circular datestamp at top right on undated (likely 1854) faulty legal sized brown cover to the "Proprietors of the Black River Watchman" in Sumterville SC, Very Fine, The Sumter Black River Watchman was a prominent weekly newspaper based in Sumterville, South Carolina. First published in November 1846, the paper merged with the Sumter Banner in 1855 to form the Sumter Watchman. A.S.C.C. lists this cancel as being in use 1854-1855. Thus, this is most likely 1854., with 2026 P.F. certificate.
Suggested Bid $40

The Philatelic Foundation

353 Lexington Avenue • Room 804
New York, NY 10016
EXPERT COMMITTEE

No. 622828
06/08/2026

We have examined the enclosed item, of which a photograph is attached, and ***described by the applicant*** as follows:

Country: UNITED STATES OF AMERICA

Cat. No. Issue Denom. Color

Scott's unless otherwise specified.

PHILADELPHIA TO SUMTERVILLE, SOUTH CAROLINA WITH RED "PHILADELPHIA /APRIL 10 /6 PAID" HANDSTAMP. THE "A" IN "PA" IS HIGH, ca. 1854-1855.

AND WE ARE OF THE OPINION THAT:

IT IS A GENUINE USE, OPENED ROUGHLY AT LEFT AND FOLDED UNDER WITH A VERTICAL FILE FOLD AND EDGE CREASES. **********

622828

N 382774

For The Expert Committee
Chairman

Photocopies of this Certificate are not valid.

Submitted by

LARRY LYONS

Sale 5342, Lot 9248, Item No.1020058

1975, European Security & Cooperation Conference, souvenir sheet (Scott C198 var), First Day Cover, Extremely Fine.
Scott $95.
Suggested Bid $18

Sale 5342, Lot 9249, Item No.1028550
O
1867, Queen Victoria, 3d rose, Spray of Rose watermark (Scott 49), wing margin plate #5, premium centering, Very Fine.
SG 103.
Scott $98.
Suggested Bid $49

Sale 5342, Lot 9250, Item No.1028566
O
1873, Queen Victoria, 3d rose, Spray of Rose watermark (Scott 61), plate #12, Fine to Very Fine.
SG 143.
Scott $93.
Suggested Bid $46

Sale 5342, Lot 9251, Item No.1028574
O
1874, Queen Victoria, 6d gray, Spray of Rose watermark (Scott 62), wing margin,

plate #16, Very Fine.
SG 147.
Scott $105.
Suggested Bid $52

Sale 5342, Lot 9252, Item No.1028583
O
1876, Queen Victoria, 2½d rosy mauve, Orb watermark (Scott 67), plate #4, premium centering, Very Fine.
SG 141.
Scott $150.
Suggested Bid $74

Sale 5342, Lot 9253, Item No.1028348
O
1881, Queen Victoria, 2½d blue, Imperial Crown watermark (Scott 82), lot of 24 items; 12 plate #21, 3 plate #22 and 9 plate #23. Includes pairs and a strip of 3 with a variety of interesting cancels., generally Fine to Very Fine.
SG 157.
Scott $1,465.
Suggested Bid $240

Sale 5342, Lot 9254, Item No.1011848
O
1883, Queen Victoria, 2s6d lilac on white paper, Anchor watermark (Scott 96), fairly heavy cancel, premium centering, Fine to Very Fine.
SG 178.
Scott $231.
Suggested Bid $38

Sale 5342, Lot 9255, Item No.1011858
O
1902, King Edward VII, De La Rue printing, 2s6d lilac (Scott 139), Extremely Fine.
SG 260.
Scott $150.
Suggested Bid $38

Sale 5342, Lot 9256, Item No.1034595
★★
1955, Queen Elizabeth II "Castle" high values, Waterlow printing, 2s6d to £1 complete (Scott 309-312), o.g., never hinged, Very Fine to Extremely Fine.
SG 536/539.
Scott $240.
Suggested Bid $120

Sale 5342, Lot 9257, Item No.1034368
★★
1938-53, ½d-10sh George VI & Scenes (Scott 40, 41A-43C, 44A-49), o.g., never hinged, Very Fine to Extremely Fine.
Scott $157.
Suggested Bid $78

Sale 5342, Lot 9258, Item No.1034375
★★
1956 Queen Elizabeth II pictorials complete (Scott 62-74), set of 13, o.g., never hinged, Fine to Very Fine.
SG 57/69.
Scott $143.
Suggested Bid $70

Sale 5342, Lot 9259, Item No. 984077
(★)

1863, Queen Victoria, 6d deep violet, perf 12½ (Scott 14), single, unused without gum, Fine.
SG 31.
Scott $200.
Suggested Bid $34

Sale 5342, Lot 9260, Item No.1032550
★★
1969, £1 red & brownish black (Scott 24), o.g., never hinged, Very Fine.
SG 15a.
Scott $160.
Suggested Bid $80

Sale 5342, Lot 9261, Item No.1034404
★★
1951, Queen Elizabeth II Pictorials, 1¢ to $5 complete (Scott 144-155), set of 12, o.g., never hinged, Extremely Fine.
SG 179/190.
Scott $94.
Suggested Bid $47

Sale 5342, Lot 9262, Item No.1026960

★

1853, Triangular, Perkins Bacon printing, 1d brick red on slightly blued paper (Scott 1), o.g., hinge remnant, Very Fine.
SG 3.
Scott $3,500.
Suggested Bid $1,400

Sale 5342, Lot 9263, Item No.1034485
★★
1955, Queen Elizabeth II Pictorials, 2m to £1 complete (Scott 168-182), set of 15, o.g., never hinged, Extremely Fine.
SG 173/187.
Scott $131.
Suggested Bid $64

Sale 5342, Lot 9264, Item No.1034495
★★
1954, ½¢-$2.40 Queen Elizabeth II Pictorials, complete (Scott 142-156), set of 15, o.g., never hinged, Very Fine to Extremely Fine.
Scott $61.
Suggested Bid $30

Sale 5342, Lot 9265, Item No.1034499

(★) ⊞

1963, 1np-10r Regular Issue, imperf., complete (Scott 1-17), set of 17, blocks of 4, without gum as issued, Very Fine.
Suggested Bid $300

25DR DUBAI
30DR DUBAI
35DR DUBAI
50DR DUBAI
1R DUBAI
2R DUBAI

Sale 5342, Lot 9266, Item No.1034503

★★

1960, Queen Elizabeth II Pictorials, ½d to £1 complete (Scott 128-142), set of 15, o.g., never hinged, Very Fine.
SG 193/207.
Scott $186.
Suggested Bid $92

Sale 5342, Lot 9267, Item No.1034505
★★
1954, Queen Elizabeth II Pictorials, ½d to £1 complete (Scott 1L19-1L33), set of 15, o.g., never hinged, Very Fine to Extremely Fine.
SG G26/G40.
Scott $238.
Suggested Bid $115

FALKLAND ISLANDS
DEPENDENCIES
3D.
DISCOVERY II 1929-37
4D.
WILLIAM SCORESBY 1926-46
6D.
DISCOVERY 1925-27
9D.
ENDURANCE 1914-16
1/-
DEUTSCHLAND 1910-12

FALKLAND ISLANDS
DEPENDENCIES
2/-
POURQUOI-PAS? 1908-10
2/6
FRANÇAIS 1903-05
5/-
SCOTIA 1902-04
10/-
ANTARCTIC 1901-03
£1
BELGICA 1897-99

GAMBIA
½d
1d
1½d
2½d
3d

Sale 5342, Lot 9268, Item No.1034566

★★

1953 Queen Elizabeth II definitives complete (Scott 153-167), o.g., never hinged, Very Fine to Extremely Fine.
SG 171/85.
Scott $99.
Suggested Bid $49

Sale 5342, Lot 9269, Item No.1034577
★★
1953, Queen Elizabeth II Pictorials, ½d to £1 complete (Scott 132-145), o.g., never hinged, Very Fine to Extremely Fine.
SG 145/158.
Scott $204.
Suggested Bid $100

Sale 5342, Lot 9270, Item No.1014749

Gibraltar, Cover & Postcard Group, 1925-44, comprising five covers and a photo postcard, four of which with a variety of censor handstamps and/or tape; particularly attractive cover sent to the US Embassy in Ankara four handstamps and two tapes (one in English (British), one in Arabic (Egyptian) and the Embassy's "received" handstamp from Sept. 21, 1944, generally Fine, fully imaged online.
Suggested Bid $64

A
PASSED CENSOR
10
G/B.
GIBRALTAR
6d
BY AIR MAIL
Mrs. S. Kay.
12 St aldwyns Rd.
Seaham Harbour.
Co. Durham.
ENGLAND.

BY AIR MAIL
PAR AVION
GIBRALTAR
6d
A
Mrs T. E. Welch
3 Goodwood Ave
North Shore
Blackpool
Lancs
England
PASSED BY CENSOR
No. 310

GIBRALTAR
THE TRAVEL KEY
OF THE
MEDITERRANEAN
GIBRALTAR
THE TRAVEL KEY
OF THE
MEDITERRANEAN
GIBRALTAR
25
25
GIBRALTAR
THREE HALF PENCE
POSTAGE
REVENUE
Mrs E.C. Fox
Uphall Cottage
Rampisham
Nr Dorchester

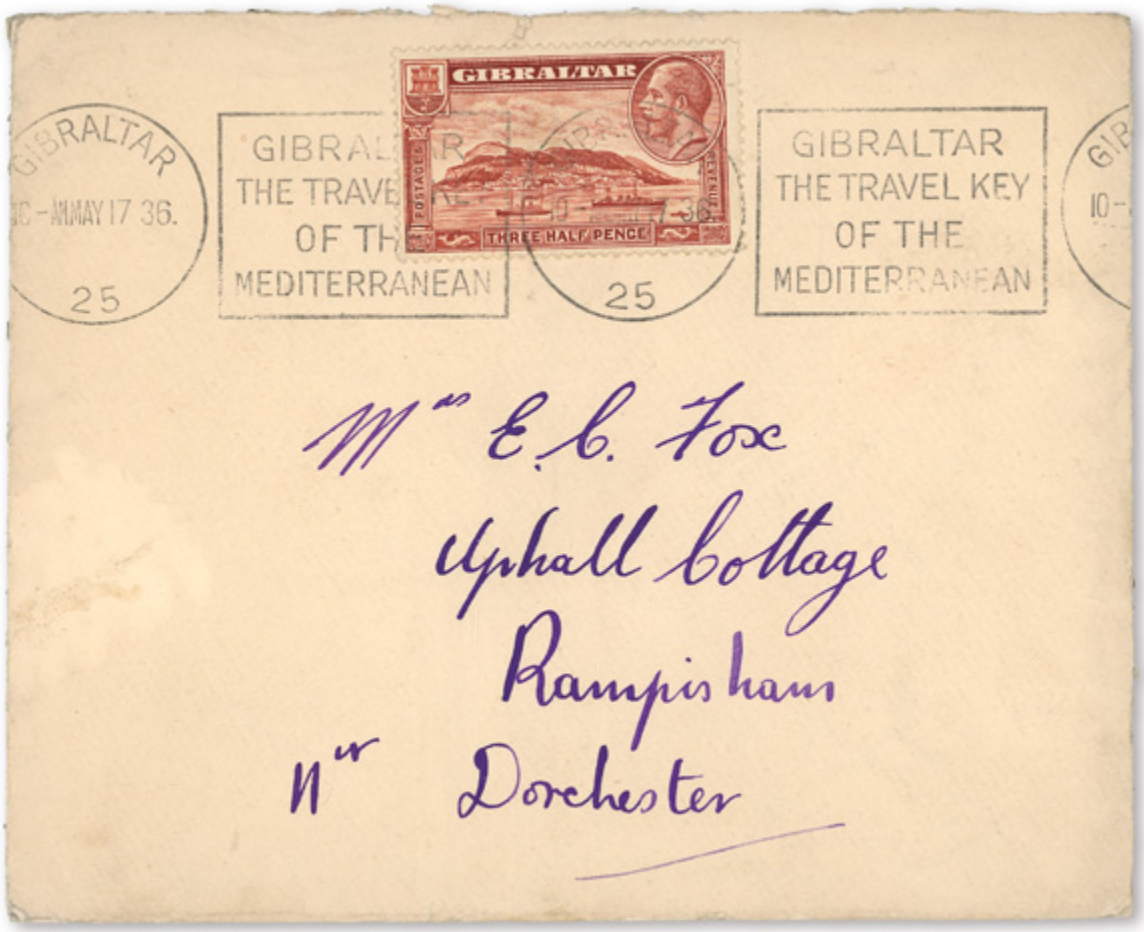
GIBRALTAR
GIBRALTAR
THE TRAVEL KEY
OF THE
MEDITERRANEAN
GIBRALTAR
THE TRAVEL KEY
OF THE
MEDITERRANEAN
GIBRALTAR
THREE HALF PENCE
25
25
Mrs E.C. Fox
Uphall Cottage
Rampisham
Nr Dorchester

POST CARD
GIBRALTAR
THREE HALF PENCE
Dear Folks:
Here I am in Gib after spending a few days anchored off the coast of French Moroco Went in swimming about 5 times in the Medetrainian Sea. Spent one afternoon in the Bazzars and another climbing around the rock through the old Batteries. The rock is honeycombed with forts and some of the caves can hold the population of the rock easily Hoping you are both in the best of health.
John
Mr & Mrs George W Whiting
49 Buttonwoods Ave
Haverhill
Mass
U.S.A.

Sale 5342, Lot 9271, Item No.1034582
★★
1956, Queen Elizabeth II Pictorials, ½d to 10s complete (Scott 61-72), set of 12, o.g., never hinged, Very Fine to Extremely Fine.
SG 64/75.
Scott $67.
Suggested Bid $33

Sale 5342, Lot 9272, Item No.1034588
★★
1952-54, ½d-10sh Queen Elizabeth II Pictorials, complete (Scott 148-159), set of 12, o.g., never hinged, Very Fine.
Scott $79.
Suggested Bid $39

Sale 5342, Lot 9273, Item No.1034607
★★
1954-62, Queen Elizabeth II (Wilding portrait), 5¢-$10 (Scott 185//198), without 65¢ & $1.30 values, o.g., never hinged, Very Fine.
Scott $211.
Suggested Bid $105

Sale 5342, Lot 9274, Item No.1002689

★

1922, Dollard Provisional Govt. overprint on King George V "Seahorse", 10s dull gray blue (Scott 14), single, Fine to Very Fine.
SG 21.
Scott $450.
Suggested Bid $195

Sale 5342, Lot 9275, Item No.1026962

★

1922, Thom Free State overprint on King George V, 1d scarlet, accent inserted by hand (Scott 45b), pair, right stamp the variety, o.g., hinge remnant, Very Fine.
SG 53b.
Scott $147.
Suggested Bid $58

Sale 5342, Lot 9276, Item No.1026963
★★ / ★ ⊞

1922, Thom Free State overprint on King George V, 1s bister brown (Scott 55 var), corner margin block of 12, broken 'E' of 'ONE' variety is 4th stamp., o.g., hinge remnants (8 stamps never hinged), Very Fine.
SG 63.
Scott $334.
Suggested Bid $135

Sale 5342, Lot 9277, Item No.1034625
★★
1954-59, Queen Elizabeth II, 5¢-£1 complete (Scott 103-117), set of 15, o.g., never hinged, Very Fine.
SG 167/180.
Scott $127.
Suggested Bid $62

UGANDA KENYA
30c
30c
OWEN FALLS DAM
TANGANYIKA
KENYA UGANDA
40c
TANGANYIKA
UGANDA
TANGANYIKA
50c
KENYA
50c
TANGANYIKA
KILIMANJARO
KENYA 65c UGANDA
KENYA UGANDA
1/-
TANGANYIKA

KENYA UGANDA
1/30 TANGANYIKA
TANGANYIKA
KILIMANJARO
KENYA 2/- UGANDA
KENYA UGANDA
5/-
TANGANYIKA
10/-
KENYA
UGANDA
TANGANYIKA
£1
KENYA
UGANDA
£1
TANGANYIKA

Sale 5342, Lot 9278, Item No.1034631
★★
1954, ½d-$4.80 Queen Elizabeth II, complete (Scott 133-147), set of 15, o.g., never hinged, Very Fine to Extremely Fine.
Scott $82.
Suggested Bid $41

Sale 5342, Lot 9279, Item No.1034643
★★
1949-52, $1-$5 Queen Elizabeth II, high values (Scott 20-22), o.g., never hinged, Very Fine.
Scott $99.
Suggested Bid $49

Sale 5342, Lot 9280, Item No.1032578
O
1976, 5c-$10 Flowers, 'O.H.M.S' overprint, missing period after 'S', complete (Scott O10-O19), set of 10, Very Fine to Extremely Fine.
Suggested Bid $100

Sale 5342, Lot 9281, Item No. 964406
O
1865, Queen Victoria "Chalon Head", 4d yellow, perf 12½ (Scott 35), Large Star watermark; corner tear UR, Very Fine.
SG 120.
Scott $130.
Suggested Bid $5

Sale 5342, Lot 9282, Item No. 964419
O
1864, Queen Victoria "Chalon Head", 1s pale yellow green, perf 12½ (Scott 37),
Large Star watermark; trimmed perfs, Very Good to Fine.
SG 125 var.
Scott $125.
Suggested Bid $11

Sale 5342, Lot 9283, Item No. 964448
★
1871, Queen Victoria "Chalon Head", 6d pale blue, perf 12½ (Scott 41a), Large Star watermark, Fine to Very Fine.
SG 135.
Scott $75.
Suggested Bid $6

Sale 5342, Lot 9284, Item No.1032591
★★ ⊞
1970, 4c Puriri Moth, bright green omitted (Scott 443a), block of 4, with normal example, o.g., never hinged, Extremely Fine.
Scott $1,000.
Suggested Bid $500

Sale 5342, Lot 9285, Item No. 964523
★
1931 Health complete (Scott B3-B4), o.g., hinged, Fine to Very Fine.
SG 546/7.
Scott $200.
Suggested Bid $80

Sale 5342, Lot 9286, Item No.1034409
★★
1932-37, 1¢-48¢ definitive issue complete (Scott 183-199), set of 17, o.g., never hinged, Extremely Fine.
Scott $133.
Suggested Bid $33

Sale 5342, Lot 9287, Item No.1034412

(★) ⊞

1932, 4¢ rose lake, imperf (Scott 189a var.), block of 4, without gum as issued, Extremely Fine.
Unitrade 189ai; C$150 ($110).
Scott $105.
Suggested Bid $26

Sale 5342, Lot 9288, Item No.1034424
★★
Airmail, 1931, 15¢ to $1 Pictorial issue complete, unwatermarked (Scott C6-C8),
o.g., never hinged, Very Fine.
Scott $190.
Suggested Bid $47

Sale 5342, Lot 9289, Item No.1034427
★★
Airmail, 1931, 15¢-$1 Pictorial issue complete, watermarked (Scott C9-C11), o.g., never hinged, Very Fine to Extremely Fine.
Scott $260.
Suggested Bid $64

Sale 5342, Lot 9290, Item No.1034433
O
1852, Beaver, 3d red, on wove paper, imperforate (Scott 4), Very Fine to Extremely Fine.
Scott $200.
Suggested Bid $74

Sale 5342, Lot 9291, Item No.1034436
O
1852, Beaver, 3d orange red, on thin wove paper, imperforate (Scott 4d), Very Fine.
Scott $225.
Suggested Bid $84

Sale 5342, Lot 9292, Item No.1002572
★★
1897, Queen Victoria Jubilee, 5¢ deep blue (Scott 54), single, o.g., never hinged, Fine to Very Fine.
Scott $200.
Suggested Bid $64

Sale 5342, Lot 9293, Item No.1020068
O
1897, Queen Victoria Jubilee, 6¢ yellow brown (Scott 55), Fine.
Scott $175.
Suggested Bid $27

Sale 5342, Lot 9294, Item No.1006615
★★
1897, Queen Victoria Jubilee, 8¢ dark violet (Scott 56), single, o.g., never hinged, Very Fine to Extremely Fine.
Scott $300.
Suggested Bid $96

Sale 5342, Lot 9295, Item No.1020070
O
1897, Queen Victoria Jubilee, 10¢ brown violet (Scott 57), Very Fine.
Scott $115.
Suggested Bid $27

Sale 5342, Lot 9296, Item No.1002573
★★
1897, Queen Victoria Jubilee, 50¢ ultramarine (Scott 60), single, o.g., never hinged, Fine to Very Fine.
Scott $775.
Suggested Bid $260

Sale 5342, Lot 9297, Item No.1020073
O
1897, Queen Victoria Jubilee, 50¢ ultramarine (Scott 60), bold 'R' in oval cancel, Very Fine.
Scott $175.
Suggested Bid $42

Sale 5342, Lot 9298, Item No.1020077
O
1897-98, Queen Victoria "Maple Leaf" issue, ½¢ to 10¢ complete (Scott 66-73), set of 8, Very Fine.
Scott $191.
Suggested Bid $45

Sale 5342, Lot 9299, Item No.1020078
O
1898-1902, Queen Victoria "Numeral" issue, ½¢ to 20¢ complete (Scott 74-84), set of 11, Fine to Very Fine.

Scott $257.
Suggested Bid $42

Sale 5342, Lot 9300, Item No.1020081
O
1912-25, King George V "Admiral", 1¢ to $1 complete (Scott 104-122), set of 18, Very Fine.
Scott $57.
Suggested Bid $14

Sale 5342, Lot 9301, Item No. 956598
★★ ⊞
1922, King George V "Admiral", 2¢ yellow green, wet printing (Scott 107), mint **block of 4**, o.g., never hinged, well centered and fresh, Very Fine, with a 2018 P.S.E. certificate *graded VF 80*.
Scott $360 as singles.
Suggested Bid $68

No. 01353961 12/24/2018

Professional Stamp Experts
PO Box 539309, Henderson, NV 89053-9309
gradingmatters.com

Expert Committee

We have examined the enclosed item submitted to PSE, of which an image is shown below, and are of the opinion that:

Cat No.	Issue	Denom.	Color
Scott 107 BL Canada	1922	2c	Yellow green

GRADE: VF 80, Mint OGnh

"it is a genuine unused, o.g., never hinged, block of four."

For The Expert Committee

THIS CERTIFICATE IS PRINTED ON WATERMARKED PAPER AND IS NOT VALID WITHOUT WATERMARK

Sale 5342, Lot 9302, Item No. 945969
★
1922, King George V "Admiral", 5¢ violet, wet printing (Scott 112), o.g., hinge remnant, Very Fine.
Scott $40.
Suggested Bid $6

Sale 5342, Lot 9303, Item No.1002913
★
1925, Postage dues of Syria overprinted (Scott J6-J7), singles, o.g., lightly hinged, Fine to Very Fine.
Scott $11.
Suggested Bid $6

Sale 5342, Lot 9304, Item No.1002915
★★
1938, Places and Buildings of Syria overprinted (Scott 1-9), singles, o.g., never hinged, Fine to Very Fine.
Scott $188.
Suggested Bid $64

Sale 5342, Lot 9305, Item No.1002917
★★
1949, 75th anniversary of the UPU (Scott 327), single, o.g., never hinged, Fine to Very Fine.
Scott $16.
Suggested Bid $6

Sale 5342, Lot 9306, Item No.1034385
★
1933, 50g WIPA, ordinary paper (Scott B110), o.g., hinged, Extremely Fine.
Michel 555 A.
Scott $150.
Suggested Bid $45

Sale 5342, Lot 9307, Item No.1034390
(★)
1859 Franz Joseph 2s yellow, type II (Scott 7), unused without gum; pinhead hinge thin, Fine to Very Fine.
Michel 6 II. Sassone 28.
Scott $575.
Suggested Bid $43

Sale 5342, Lot 9308, Item No.1002556
★★
2002-2006, King Albert II (Scott 1877//1895), singles, o.g., never hinged, Very Fine.
Scott $28.
Suggested Bid $10

Sale 5342, Lot 9309, Item No.1002570
★
1954 Beguinage of Bruges complete (Scott B561-B566), complete set of singles, o.g., lightly hinged, Fine to Very Fine.
Michel 995-1000.

Scott $175.
Suggested Bid $64

Sale 5342, Lot 9310, Item No.1002918
★★ ⊞
1957 Antarctic Expedition souvenir sheet (Scott B605a), souvenir sheet of 4, o.g., never hinged, Very Fine.
Michel Block 25.
Scott $175.
Suggested Bid $64

Sale 5342, Lot 9311, Item No.1002576
★★
1949, 75th Anniversary of the UPU (Scott 267), single, o.g., never hinged, Fine to Very Fine.
Scott $7.
Suggested Bid $6

Sale 5342, Lot 9312, Item No.1034449
(★)
1953, Anti-Tuberculosis Association complete (Scott 1073-1076), without gum as issued, Very Fine.
Scott $200.
Suggested Bid $60

Sale 5342, Lot 9313, Item No.1034451
(★)
1954, Silo Bridge complete (Scott 1092-1095), without gum as issued, Extremely Fine.
Scott $296.
Suggested Bid $88

Sale 5342, Lot 9314, Item No.1034456
(★)
1954, Youth Day complete (Scott 1098-1099), without gum as issued, Extremely Fine.
Scott $91.
Suggested Bid $27

Sale 5342, Lot 9315, Item No.1034459
(★)
1956, Presidential Mansion complete with granite paper varieties (Scott 1196-1199), without gum as issued, Very Fine.
Scott $324.
Suggested Bid $96

Sale 5342, Lot 9316, Item No.1034465
★★
1962, Palace Museum Paintings (2nd series) complete (Scott 1355-1358), o.g., never hinged, Extremely Fine.
Scott $370.
Suggested Bid $110

Sale 5342, Lot 9317, Item No.1034471
★★
1966, Painted Faces of Chinese Opera complete (Scott 1471-1474), o.g., never hinged, Extremely Fine.
Scott $106.
Suggested Bid $31

Sale 5342, Lot 9318, Item No.1034474
(★)
1954, Relief Fund for Chinese Refugees from North Vietnam complete (Scott B14-B16), without gum as issued, Very Fine to Extremely Fine.
Scott $175.
Suggested Bid $52

Sale 5342, Lot 9319, Item No.1034482
★★
1961-62, Chinese Art Treasures, complete (Scott 1290-1307), set of 18, o.g., never

hinged, Very Fine to Extremely Fine.
Scott $315.
Suggested Bid $94

Sale 5342, Lot 9320, Item No.1002581
★★
1957-1958, Pictorials, non UAR and UAR denominations (Scott 413-417,438-443), singles, Contains 441(2)., o.g., never hinged, Very Fine.
Scott $5.
Suggested Bid $6

Sale 5342, Lot 9321, Item No.1002584
★★
1959-1960, UAR Pictorials and Views (Scott 474//489), singles, There are multiples of 474,476,477,478,479,480,482,483,484,485,486,488, and 489. Only catolog numbers missing from set is 475 and 490, o.g., never hinged, 480, 482, 483.
Scott $36.
Suggested Bid $10

Sale 5342, Lot 9322, Item No.1002589
★★
1958, 10th anniversary of the signing of the Universal Declaration of Human Rights (Scott N70-N71), complete set of singles, o.g., never hinged, Very Fine.
Scott $12.
Suggested Bid $6

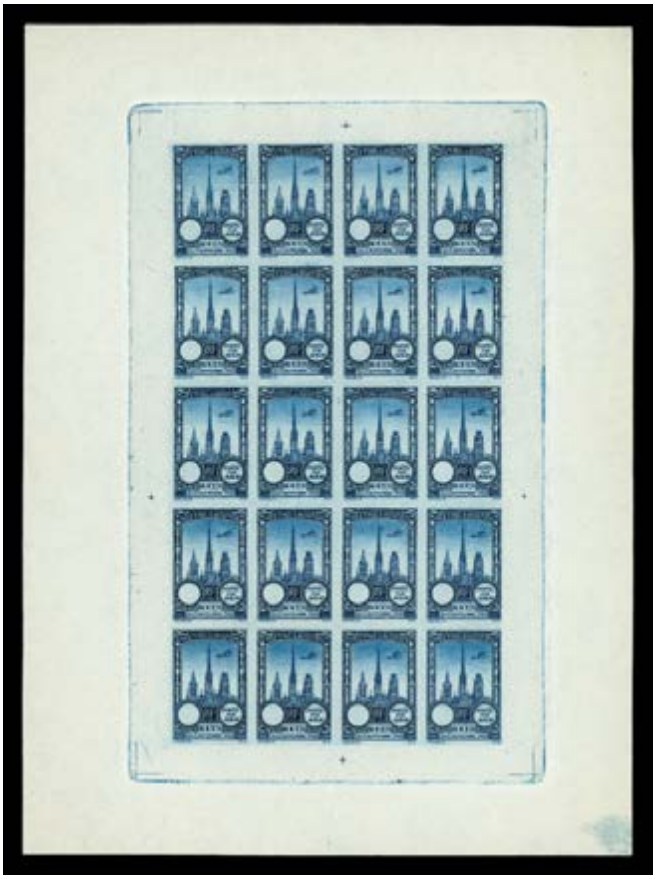

Sale 5342, Lot 9323, Item No.1034520

1922, blue Rouen Aviation Meeting, sheet of 20, sunk on paper, value omitted, without gum as issued, Extremely Fine.
Sanabria S9 var.
Suggested Bid $150

Sale 5342, Lot 9324, Item No.1028710
BK ★★
1929, 10fr Advertising Booklet, GILETS de FLANELLE/CECI INTERESSE covers, 20x50c stapled pane, complete and unexploded, o.g., never hinged, Fine to Very Fine.
Maury C5; €230 ($250).
Suggested Bid $130

Sale 5342, Lot 9325, Item No.1034557
★★
1937, Paris Philatelic Exhibition, souvenir sheet of 4 (Scott 329), o.g., never hinged; horizontal bend in margin, Very Fine.
Yvert 3.

Scott $500.
Suggested Bid $46

Sale 5342, Lot 9326, Item No.1034555
★
1937, Paris Philatelic Exhibition, souvenir sheet of 4 (Scott 329), o.g., lightly hinged in margin, Very Fine.
Yvert 3.
Scott $275.
Suggested Bid $82

Sale 5342, Lot 9327, Item No.1034518
★★
Airmail, 1954, Prototype Aircraft, 100fr to 1,000fr complete (Scott C29-C32), set of 4, o.g., never hinged, Extremely Fine.
Yvert 30-33.
Scott $281.
Suggested Bid $84

Sale 5342, Lot 9328, Item No.1032581
BK ★★
1933, 65c brown red booklet (Scott 136), complete and unexploded, o.g., never hinged, Very Fine.
Scott $65.
Suggested Bid $24

Sale 5342, Lot 9329, Item No.1002594
★★
Airmail, 1965, 50f Dumont d'Urville (Scott C7), single, o.g., never hinged, Very Fine.
Yvert 8. Maury 8.
Scott $125.
Suggested Bid $48

Sale 5342, Lot 9330, Item No.1002597
★★
1972, Bicentenary of the discovery of the Crozet and Kerguelen Islands (Scott C27-C27), complete set of singles, o.g., never hinged, Very Fine.
Scott $145.
Suggested Bid $48

Sale 5342, Lot 9331, Item No.1034590
O
1900, 5m slate & carmine, type II (Scott 65A), Very Fine to Extremely Fine.
Michel 66 II.
Scott $360.
Suggested Bid $105

Sale 5342, Lot 9332, Item No.1006616
★★
1933 Frederick the Great complete (Scott 398-400), complete set of singles, o.g., never hinged, Very Fine to Extremely Fine.
Michel 479-481.
Scott $246.
Suggested Bid $64

Sale 5342, Lot 9333, Item No.1020029
★

1935 OSTROPA souvenir sheet (Scott B68), valued without gum as noted in Scott catalog., no gum, hinge remnants re-inforcing separations, Very Fine to Extremely Fine.
Michel Block 3.
Scott $975.
Suggested Bid $190

Sale 5342, Lot 9334, Item No.1006617
★★ ⊞

1936 Olympics souvenir sheet (Scott B91), souvenir sheet of 4, o.g., never hinged, Very Fine to Extremely Fine.
Michel Blocks 5.
Scott $98.
Suggested Bid $32

Sale 5342, Lot 9335, Item No.1006618
★★ ⊞
1936 Olympics souvenir sheet (Scott B92), souvenir sheet of 4, o.g., never hinged, Very Fine to Extremely Fine.
Michel Blocks 6.
Scott $98.
Suggested Bid $32

Sale 5342, Lot 9336, Item No.1002623
★★
1936 Buildings complete (Scott B93-B101), complete set of singles, o.g., never hinged, Very Fine.
Michel 634-642.
Scott $60.
Suggested Bid $19

Sale 5342, Lot 9337, Item No.1006619
★★ ⊞
1937 Hitler souvenir sheet (Scott B102), souvenir sheet of 4, o.g., never hinged, Very Fine to Extremely Fine.
Michel Block 7.
Scott $53.
Suggested Bid $22

Sale 5342, Lot 9338, Item No.1020031
★
1937 Hitler souvenir sheet, rouletted (Scott B104), o.g., lightly hinged, Very Fine to Extremely Fine.
Michel Block 9.
Scott $75.
Suggested Bid $24

Sale 5342, Lot 9339, Item No.1020034
O
1937 Hitler souvenir sheet, rouletted (Scott B104), Extremely Fine.
Michel Block 9.
Scott $68.
Suggested Bid $22

Sale 5342, Lot 9340, Item No.1020038
★★
1948, Welfare, souvenir sheet, extended perfs (Michel Mi Bl. 2 F), complete green offset on back of green stamp, o.g., never hinged, Very Fine.
Michel €350 ($380).
Suggested Bid $62

Sale 5342, Lot 9341, Item No.1020030
O ⊞
1949, Goethe Bicentenary (Scott B308), sheet of 50, Very Fine to Extremely Fine.
Scott $1,125.
Suggested Bid $215

Sale 5342, Lot 9342, Item No.1020036
▲
1949, Goethe Bicentenary (Scott 5NB12-5NB14), set of 3, Commemorative cancels, Extremely Fine.
Scott $73.
Suggested Bid $23

Sale 5342, Lot 9343, Item No.1002649
★★
1949 U.P.U. complete (Scott 9N35-9N41), complete set of singles, o.g., never hinged, Very Fine.
Michel 35-41.
Scott $575.
Suggested Bid $195

Sale 5342, Lot 9344, Item No.1002656
★★
1953-54, 4pf-20pf Buildings (Scott 9N101-9N103), singles, o.g., never hinged, Very Fine.
Scott $57.
Suggested Bid $19

Sale 5342, Lot 9345, Item No.1002657
★★
1954 Richard Strauss (Scott 9N111), single, o.g., never hinged, Very Fine.
Scott $9.
Suggested Bid $6

Sale 5342, Lot 9346, Item No.1002665
★★ ⊞
1949 Currency Victims souvenir sheet (Scott 9NB3a), souvenir sheet of 3, o.g., never hinged, Very Fine.
Michel Block 1.
Scott $1,200.
Suggested Bid $390

Sale 5342, Lot 9347, Item No.1002671
★★
1955 Prussian Feild Postilion (Scott 9NB13), 3 singles, o.g., never hinged, Very Fine.
Scott $15.
Suggested Bid $6

Sale 5342, Lot 9348, Item No.1002604
★★
1949 Stamp Anniversary complete (Scott 667-668,B309), complete set of singles, o.g., never hinged, Very Fine.
Michel 113-115.
Scott $81.
Suggested Bid $26

Sale 5342, Lot 9349, Item No.1002608
★★
1951-52 Post Horns complete (Scott 670-685), complete set of singles, o.g., never hinged, Very Fine.
Michel 123-138.
Scott $1,700.
Suggested Bid $520

Sale 5342, Lot 9350, Item No.1002611
★★ ⊞

1953, 30pf von Liebig (Scott 695), block of 4, o.g., never hinged, Very Fine.
Michel 166.
Scott $104.
Suggested Bid $32

Sale 5342, Lot 9351, Item No.1002612
★★ ⊞
301956, Numeral and Signature (Scott 738), block of 6 and block of 4, o.g., never hinged, Very Fine.
Scott $60.
Suggested Bid $19

Sale 5342, Lot 9352, Item No.1002630
★★ ⊞
1946 Numerals (Scott B294), sheet of 3, o.g., never hinged, Very Fine.
Scott $45.
Suggested Bid $16

Sale 5342, Lot 9353, Item No.1002633
O
1951 Marienkirche complete (Scott B316-B317), complete set of singles, Very Fine.
Michel 139-140.
Scott $125.
Suggested Bid $48

Sale 5342, Lot 9354, Item No.1002634
★★
1951 Wuppertal complete (Scott B318-B319), complete set of singles, o.g., never hinged, Very Fine.
Michel 141-142.
Scott $68.
Suggested Bid $19

Sale 5342, Lot 9355, Item No.1002644
★★ ⊞
1954 Welfare complete (Scott B338-B341), complete set of blocks of 4, o.g., never

hinged, Very Fine.
Michel 200-203.
Scott $164.
Suggested Bid $64

Sale 5342, Lot 9356, Item No.1020025
★★
1955, Friedrich Engels, souvenir sheet (Scott 264a), o.g., never hinged, Extremely Fine.
Scott $60.
Suggested Bid $19

Sale 5342, Lot 9357, Item No.1002676
★★
1950 Liepzig Fair Issue (Scott B15-B16), complete set of singles, o.g., never hinged, Very Fine.
Scott $15.
Suggested Bid $6

Sale 5342, Lot 9358, Item No.1034597
★★
1951, St. Paul's Visit to Athens complete (Scott 535-538), set of 4, o.g., never hinged, Very Fine.
Michel 578-581.
Scott $218.
Suggested Bid $64

Sale 5342, Lot 9359, Item No.1002683
★★
1959, 6d olive green and black Aphrodite and Apollo Coin (Scott 648), single, o.g., never hinged, Fine to Very Fine.
Scott $25.
Suggested Bid $10

Sale 5342, Lot 9360, Item No.1002686
BK ★★
1949, 75th anniversary of the UPU complete (Scott 859a-860a,C63a), complete set of booklet panes, o.g., never hinged, Fine to Very Fine.
Scott $62.
Suggested Bid $19

EGYETEMES POSTAEGYESÜLET
1874
1949
1
FORINT
1
FORINT
MAGYAR POSTA

EGYETEMES POSTAEGYESÜLET
1874
1949
60
FILLÉR
60
FILLÉR
MAGYAR POSTA

Sale 5342, Lot 9361, Item No.1002823
O ⊞
1950, UPU type of 1949 in changed denomination and colors (Scott C81), souvenir sheet of 4, Need to read the notes after the listing. This has a first day cancel., Very Fine.
Scott $600.
Suggested Bid $195

Sale 5342, Lot 9362, Item No.1002687
★★
1950, UPU type of 1949 in changed colors and denomination (Scott C81, C81a), singles, This is a combination set of perforated and imperforated stamps. Need to read section below entry for the imperforated stamp., o.g., never hinged, Fine to Very Fine.
Scott $120.
Suggested Bid $38

Sale 5342, Lot 9363, Item No.1034616
★★
Airmail, 1931, Zeppelins complete (Scott C9-C11), set of 3, o.g., never hinged, Fine to Very Fine.
Michel 147-149. Facit 162-164.
Scott $289.
Suggested Bid $105

Sale 5342, Lot 9364, Item No.1034672
★★
1962-63, 1c-5g U.N.T.E.A. overprints, complete (Scott 1a-19a), set of 19, o.g., never hinged, Very Fine.
Scott $46.
Suggested Bid $13

NEDERLANDS
17 C
UNTEA
NIEUW-GUINEA
NEDERLANDS
UNTEA
20C
NIEUW-GUINEA
UNTEA
25C
NEDERLANDS
NIEUW-GUINEA
UNTEA
30C
NEDERLANDS
NIEUW-GUINEA
UNTEA
40C
NEDERLANDS
NIEUW-GUINEA
UNTEA
45C
NEDERLANDS
NIEUW-GUINEA

UNTEA
55C
NEDERLANDS
NIEUW-GUINEA
UNTEA
80C
NEDERLANDS
NIEUW-GUINEA
UNTEA
85C
NEDERLANDS
NIEUW-GUINEA
UNTEA
fl.-
NEDERLANDS
NIEUW-GUINEA
NIEUW GUINEA
UNTEA
2 GULDEN
NIEUW GUINEA
UNTEA
5 GULDEN

38
ISRAEL
1000
06470

Sale 5342, Lot 9365, Item No. 970754
★★ ⊞
1952, 1000p Menorah (Scott 55), plate block of 4, o.g., never hinged, Very Fine.
Bale 59; $75.
Suggested Bid $30

Sale 5342, Lot 9366, Item No.1028717
BK ★★
1950, 180pr Booklet, 6x5pr, 6x10pr and 6x15pr panes, complete and unexploded, o.g., never hinged, Fine to Very Fine.
Bale B5; $140.
Suggested Bid $70

Sale 5342, Lot 9367, Item No.1002693
★★
1930, Bimillenary of the birth of Virgil complete (Scott 248-256), complete set of singles, o.g., never hinged, Fine to Very Fine.
Scott $405.
Suggested Bid $130

Sale 5342, Lot 9368, Item No.1002695
★★
1932, 50th anniversary of the death of Garibaldi complete (Scott 280-289),
complete set of singles, o.g., never hinged, Fine to Very Fine.
Scott $410.
Suggested Bid $130

Sale 5342, Lot 9369, Item No.1006623
★★
1948, Breaking Chain, United Family and Torch overprinted Type "a" (Scott 15-17), complete set of singles, o.g., never hinged, Very Fine to Extremely Fine.
Scott $302.
Suggested Bid $96

Sale 5342, Lot 9370, Item No.1006624
★★
1947, Jet and Bird overprinted (Scott C1-C6), complete set of singles, o.g., never hinged, Very Fine to Extremely Fine.
Scott $166.
Suggested Bid $48

Sale 5342, Lot 9371, Item No.1026966
O
1964, Scenic souvenir sheets (Scott 439a-443a), Extremely Fine.

Scott $83.
Suggested Bid $19

Sale 5342, Lot 9372, Item No.1026968
★★ ⊞
1971, 10w United Nations Organizations, complete (Scott 756-780), set of 25, se-tenant block of 25, o.g., never hinged, Extremely Fine.
Scott $94.
Suggested Bid $22

Sale 5342, Lot 9373, Item No.1002725
★★
1948, Hermel Monument complete (Scott J44-J46), complete set of singles, o.g., never hinged, Fine to Very Fine.
Scott $36.
Suggested Bid $10

Sale 5342, Lot 9374, Item No.1034635
★★ ⊞
1891, Grand Duke Adolphe, 10c carmine, 1st printing, miniature sheet of 25 (Scott 60a), miniature sheet of 25, o.g., never hinged, Very Fine.
Michel 57 Abart.
Scott $125.
Suggested Bid $46

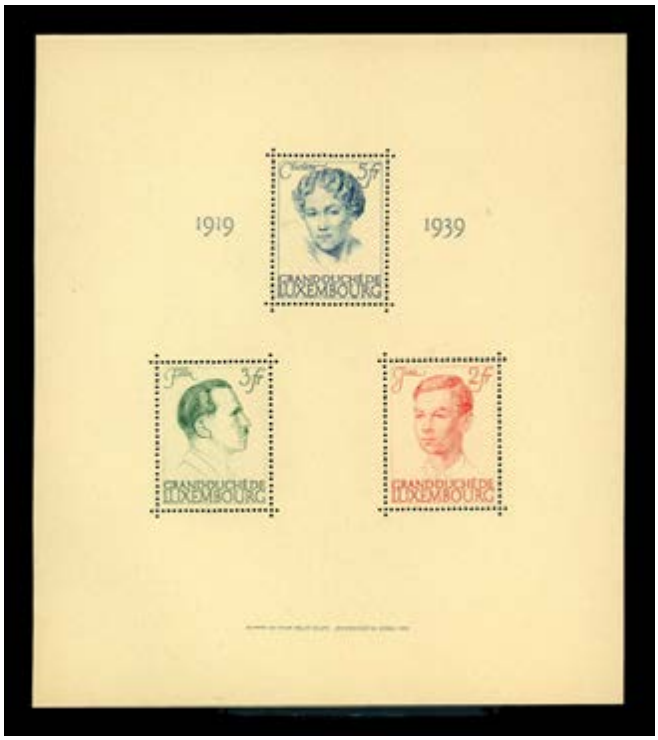

Sale 5342, Lot 9375, Item No. 970786
★★
1939, Reign Anniversary of Grand Duchess Charlotte, souvenir sheet of 3 (Scott

217), o.g., never hinged, Extremely Fine.
Michel Block 3.
Scott $100.
Suggested Bid $40

Sale 5342, Lot 9376, Item No. 875472
★★
1951, United Europe complete (Scott 272-277), o.g., never hinged, Extremely Fine.
Michel 478-483.
Scott $175.
Suggested Bid $37

Sale 5342, Lot 9377, Item No.1002732
★★ ⊞
1949, Reign Anniversary of Grand Duchess Charlotte, souvenir sheet of 3 (Scott B151), souvenir sheet of 1, o.g., never hinged, Fine to Very Fine.
Michel Block 7.
Scott $90.
Suggested Bid $32

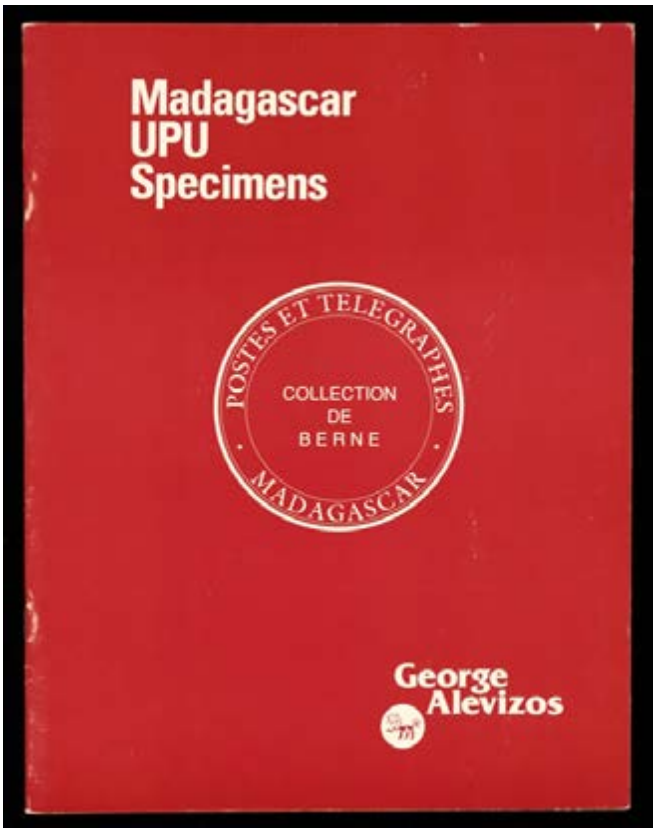

Sale 5342, Lot 9378, Item No. 907044
L
Alevizos Auctions, *Madagascar UPU Specimens: Collection de Berne,* 36-page net price catalogue for these items taken from the Post Office Specimens ledger book; text clean.
Suggested Bid $2

Sale 5342, Lot 9379, Item No.1028700
BK ★★
1952, 5.50kr booklet, 10x10o, 10x15o and 10x30o panes, complete and unexploded, o.g., never hinged, sharp and tight, Very Fine to Extremely Fine.
Facit H25.
Suggested Bid $74

Sale 5342, Lot 9380, Item No.1002906
★★ ⊞
1940, Portuguese Independence souvenir sheet (Scott 594a), souvenir sheet of 8, o.g., never hinged, Very Fine.
Scott $300.
Suggested Bid $96

Sale 5342, Lot 9381, Item No.1002755
★★
1949 75th anniversary of the UPU (Scott 272), single, o.g., never hinged, Fine to Very Fine.
Scott $5.
Suggested Bid $6

Sale 5342, Lot 9382, Item No.1002756
★★
1949, 75th anniversary of the UPU (Scott 489), single, o.g., never hinged, Fine to Very Fine.
Scott $4.
Suggested Bid $6

Sale 5342, Lot 9383, Item No.1002842
★★ ⊞
1949, 75th anniversary of the UPU (Scott 304), miniature sheet of 6, o.g., never hinged, Very Fine.
Scott $260.
Suggested Bid $96

Sale 5342, Lot 9384, Item No.1002845
★★ ⊞
1961, Europa (Scott 490), miniature sheet of 6, o.g., never hinged, Very Fine.
Scott $180.
Suggested Bid $64

Sale 5342, Lot 9385, Item No.1006626
★★
1941, King Peter II overprinted complete (Scott 2N1-2N15), complete set of singles, o.g., never hinged, Very Fine to Extremely Fine.
Scott $135.
Suggested Bid $48

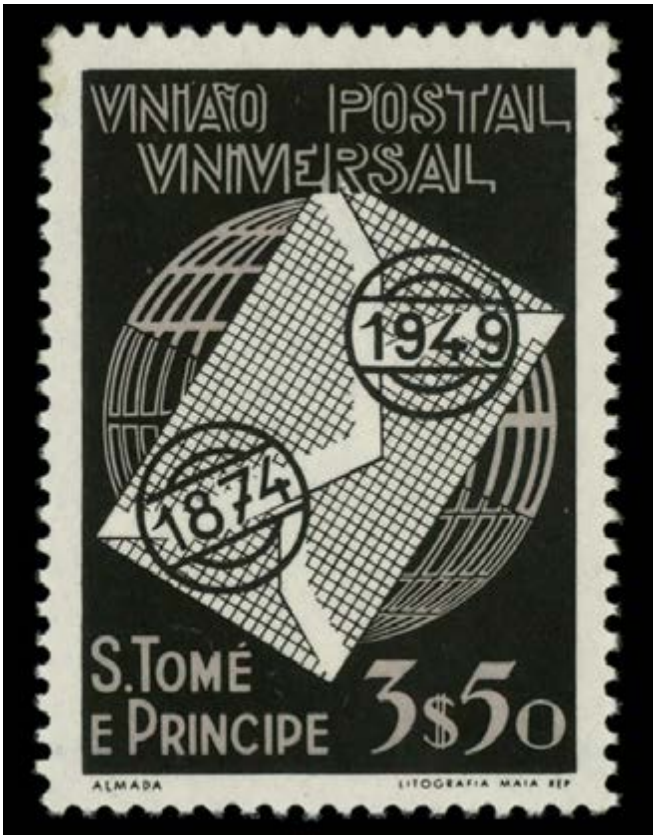

Sale 5342, Lot 9386, Item No.1002762
★★
1949, 75th anniversary of the UPU (Scott 352), single, o.g., never hinged, Fine to Very Fine.
Scott $9.
Suggested Bid $6

Sale 5342, Lot 9387, Item No.1028689
BK ★★
1950, 3fr Booklet, 4x5rp, 12x10rp and 8x20rp panes, complete and unexploded, o.g., never hinged, Very Fine to Extremely Fine.
Zumstein SBK37.
Suggested Bid $150

Sale 5342, Lot 9388, Item No.1019141
★★ ⊞
2000, 5fr Embroidery (Scott 1075a), sheetlet of 4, o.g., never hinged, Extremely Fine.
Scott $225.
Suggested Bid $70

Sale 5342, Lot 9389, Item No. 954846
★★ ⊞
1951, LUNABA souvenir sheet (Scott B206), souvenir sheet of 1, o.g., never hinged.
Michel Block 14. Zumstein 32.
Scott $275.
Suggested Bid $84

Sale 5342, Lot 9390, Item No.1032610
BK ★★
1952, Dragons booklet of 5 souvenir sheets (Scott C5-C9), complete booklet, o.g., never hinged, Extremely Fine.
Scott $175.
Suggested Bid $52

Sale 5342, Lot 9391, Item No.1001603

Middle East, Postcards and currency 1929-2009, 3 ring binder containing 26 vintage picture postcards, 5 envelopes, and two examples of Jordanian currency; includes mail from Syria, Turkey, Palestine, Iraq, Lebanon, and Jordan; Palestine piece is internment mail addressed to the International Red Cross, Turkish mail is addressed in both Arabic and English, and Syrian envelope addressed to Palestine has censor tape applied; attractive, Fine to Very Fine.
Suggested Bid $120

i:\images\100\1001603.mp4

Sale 5342, Lot 9392, Item No.1012519

Worldwide, Balance on stock pages 1890-1974, approximately 130 mint and postally used on 5 stock pages; includes Germany, Great Britain, United States, SAAR, San Marino set in blocks of 4), Indonesia, Tangiers, and Vatican States; interesting, Fine.
Suggested Bid $40

i:\images\101\1012519.pdf

Sale 5342, Lot 9393, Item No. 907325
L
Alevizos Auctions, *Nine Asia-Related Auction Catalogues,* "Central and Eastern Asia" catalogues comprising sales 16, 22, 24, 28, 31, 33, 36, 42 and 45 (complete less #20, 30, 39); a wealth of information from one of the foremost auction houses handling Asian material; prices realized included.
Suggested Bid $2

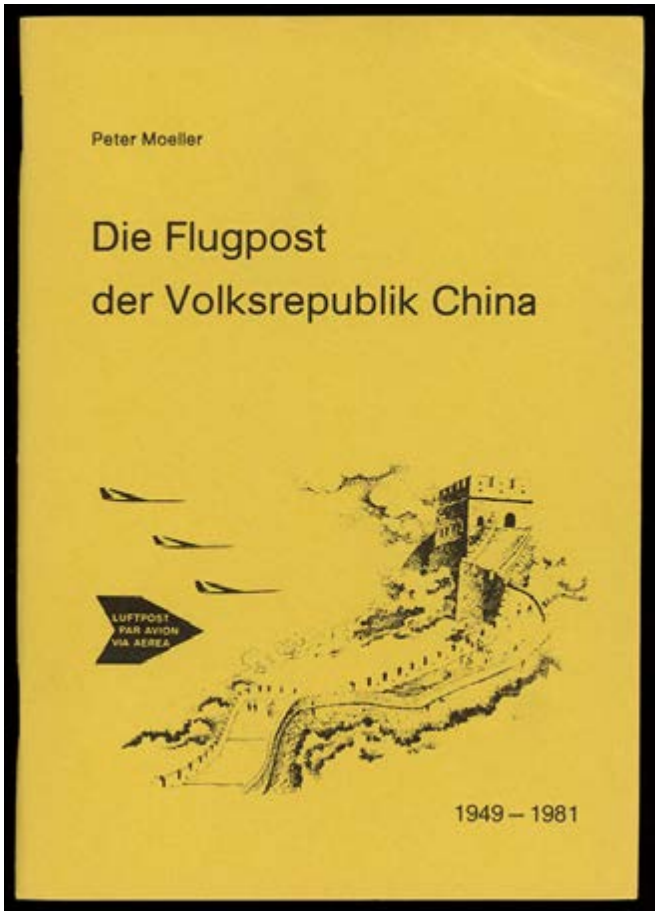

Sale 5342, Lot 9394, Item No. 907379
L
Moeller, Peter, *Die Flugpost der Volksrepublik China, 1949-81,* staple-bound, 1982; excellent catalog listing, illustrating and pricing all recorded First Flight Covers; in German but no knowledge of the language necessary; creases to top right front cover, otherwise clean; out of print.
Suggested Bid $5

Sale 5342, Lot 9395, Item No. 960716

Various, *Philatelic library with Florida concentration,* approx. 100 books on numerous topics; about half are specific to Florida including A History of Steamboating on the Chattahoochee River, Steamboat Era in Florida, Steamboating on the St Johns, A Short History of Florida Railroads, Florida Historical Society 1856-2004; American Air Mail Society publications (still in shrink wrap) including Catalogue 6th Ed Vol 1-3, Air Mails of Canada and Newfoundland 1st Ed, Via Airmail, Index to APJ and Annals, Pioneer Airplane Mails of the United States, Balloon Post of the Siege of Paris, Catalogue 7th Ed Vol 2 and 3, and unwrapped Rocket Mail of the World, History of Pioneer Air Mail, Aerial Mail Service, Max, OAT & AV2 Markings, Correio Aerio; A History of the Air Mail Service in Brazil, Peruvian Civil Aviation, Pioneer Period of Hungarian Airmail; and a few dozen other titles; time to put on the kettle.
Suggested Bid $275

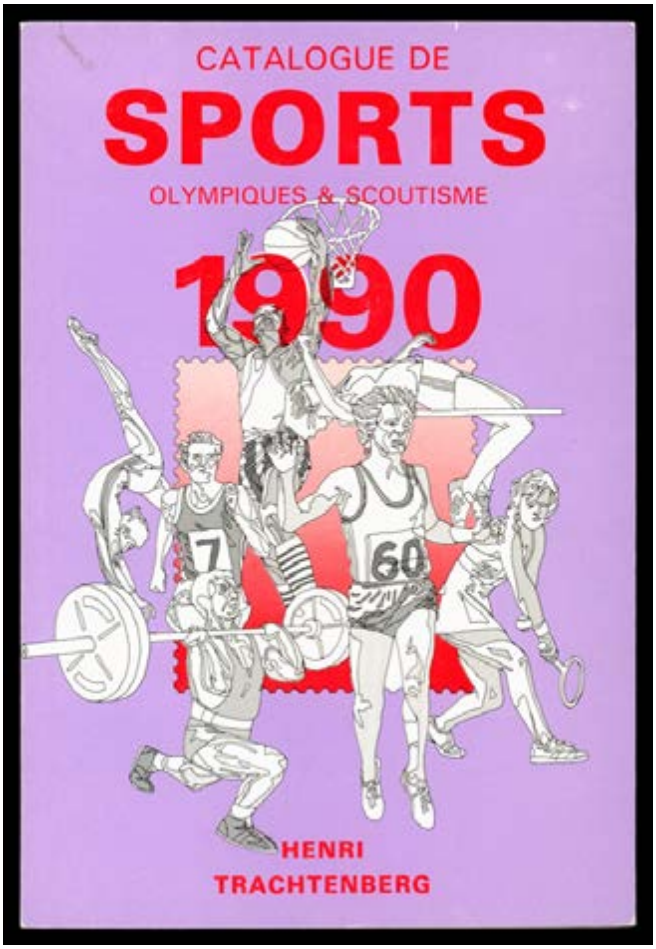

Sale 5342, Lot 9396, Item No. 907369
L
Trachtenberg, Henri, *Catalogue de Sports, Olympiques et Scoutisme, 1990,* paperback; comprehensive priced catalog including many imperfs and varieties not priced elsewhere; gives printing quantities where known, extremely useful; with Chad 1F Mexico Olympics imperforate sheetlet of 8 (Sailing); VF.
Suggested Bid $8

Sale 5342, Lot 9397, Item No. 907390
L
Cockrill Series #13, 14, 18 & 19, *Ethiopia,* 4 staple-bound booklets, 140 pp. in total, 1981-82; covering the issues of 1894-1903 and 1903-1905, Fiscals and Fournier forgeries, plus stationery and airmail flights to 1934; generally clean, all sound; a

tough-to-find resource.
Suggested Bid $6

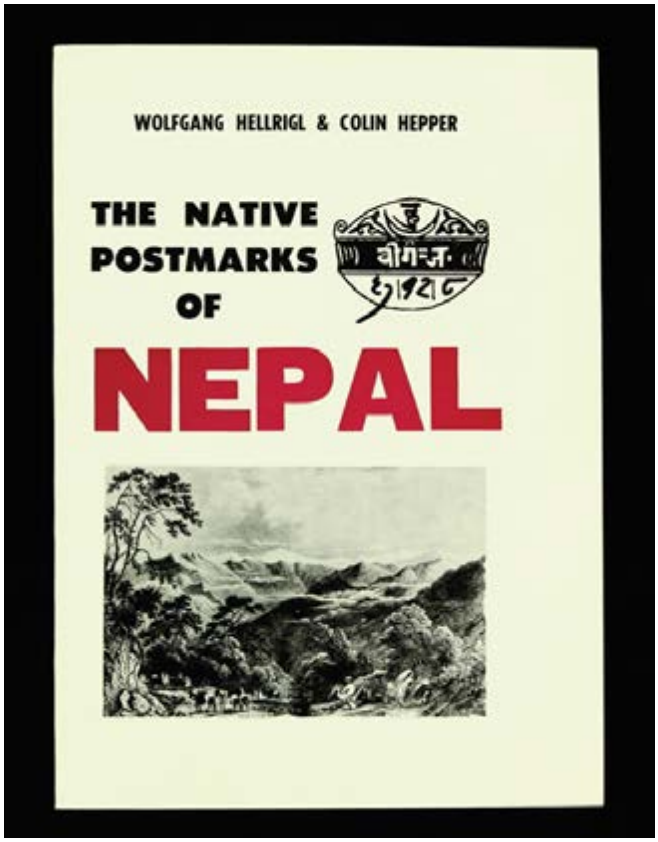

Sale 5342, Lot 9398, Item No. 907340
L
Hellrigl, Wolfgang & Colin Hepper, *The Native Postmarks of Nepal,* 133 pp., paperback, 1978; published by the Nepal Philatelic Study Circle, identifies and illustrates 780 different postal markings from 1879 to 1976, an indispensable reference, now out of print; **plus** Hellrigl's *Nepal Philatelic Bibliography*.
Suggested Bid $6

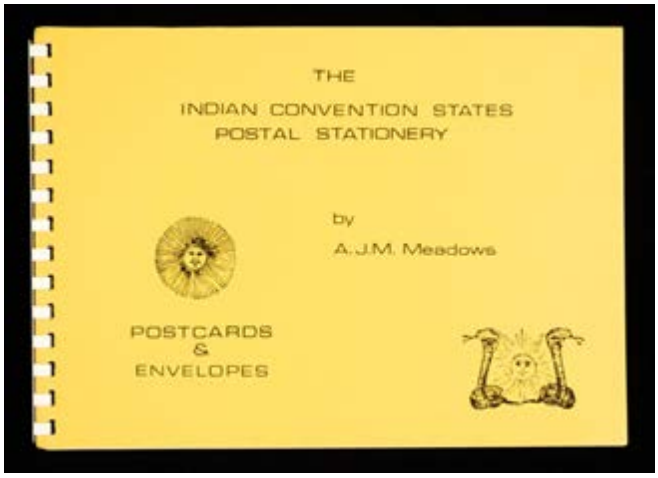

Sale 5342, Lot 9399, Item No. 907128
L
Meadows, A.J.M., *The Indian Convention States Postal Stationery: Postcards &*

Envelopes, 18 pp., oblong comb-bound, 1982; excellent study of the various types with detailed charts listing all the varieties; out of print.
Suggested Bid $2