Weekly Online Sales

Serving Philately Worldwide

A Division of Kelleher Auctions



Internet Sale 5350

Closing Sunday at 9:00 p.m.

November 29, 2026

Featuring:

United States, British & Worldwide Stamps and Postal History

www.kelleherauctions.com



Sale 5350, Lot 5001, Item No.1041459
O
1847, 5¢ red brown (Scott 1), certificate notes a small bleached spot at right that is actually a paper inclusion with no ink fade over the spot under the frame line., light red grid cancel, Very Fine, with 1996 A.P.E.X. certificate.
Scott $425.
Suggested Bid $310

The
American Philatelic
Expertizing Service

P.O. BOX 8000
STATE COLLEGE, PA. 16803

CERTIFICATE: 99632



Members of The American Philatelic Expertizing Service have examined the item submitted and it is their opinion that it is

United States, Scott No. 1, used.

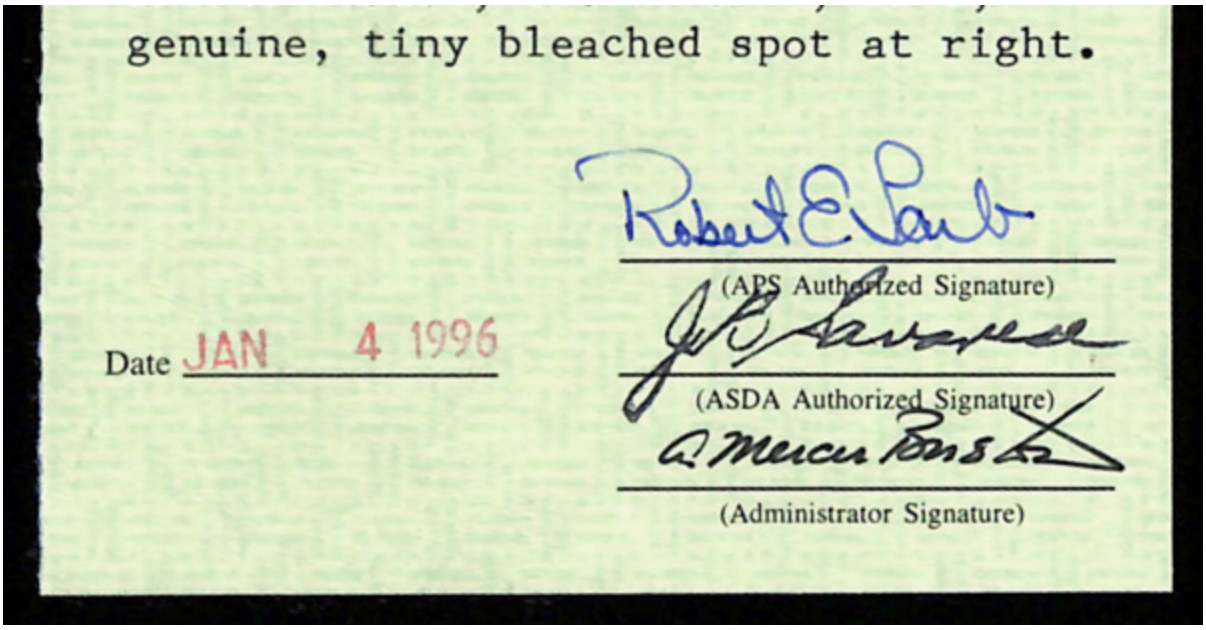



Sale 5350, Lot 5002, Item No.1037297
O
1851, 1¢ blue, type II (Scott 7), major cracked plate, position 2L2, blue cancel; small crease & repaired tear at right, Fine to Very Fine.
Scott $458.
Suggested Bid $200



Sale 5350, Lot 5003, Item No.1025238
O
1852, 1¢ blue, type IV (Scott 9), position 97R1L, red & blue cancels; small light corner crease, Very Fine, with 2026 P.F. certificate.
Scott $145.
Suggested Bid $36

The Philatelic Foundation

353 Lexington Avenue • Room 804
New York, NY 10016
EXPERT COMMITTEE

No. 621372
05/21/2026

We have examined the enclosed item, of which a photograph is attached, and ***described by the applicant*** as follows:

Country: UNITED STATES OF AMERICA

Cat. No.	Issue	Denom.	Color
9	1852	1¢	blue

Scott's unless otherwise specified.

USED, POS. 97R1L, BLUE TOWN & RED GRID CANCELS.

AND WE ARE OF THE OPINION THAT:

IT IS GENUINE WITH A PRESSED DIAGONAL CREASE AT BOTTOM LEFT. **** ******



621372

N 383415

For The Expert Committee
Chairman

Photocopies of this Certificate are not valid.

Submitted by



Sale 5350, Lot 5004, Item No.1039167
O
1852-57, 3¢, multiple color varieties, types I & II (Scott 11/11A), 13 singles, interesting group featuring the major color varieties by year, multiple types and colors of cancels, generally Fine to Very Fine.
Scott $250.
Suggested Bid $100





Sale 5350, Lot 5005, Item No.1043839
O
1852, 3¢ dull red, type II (Scott 11A), nicely cancelled example with a handsome likeness and sharp color, Fine to Very Fine.
Scott $15.
Suggested Bid $10



Sale 5350, Lot 5006, Item No.1041461
O
1855, 10¢ green, type II (Scott 14), light cancel, Fine to Very Fine, with 1997 A.P.E.X. certificate.
Scott $145.
Suggested Bid $72

The
American Philatelic
Expertizing Service

P.O. BOX 8000
STATE COLLEGE, PA. 16803

CERTIFICATE: 106697



Members of The American Philatelic Expertizing Service have examined the item submitted and it is their opinion that it is

United States, Scott No. 14, used,

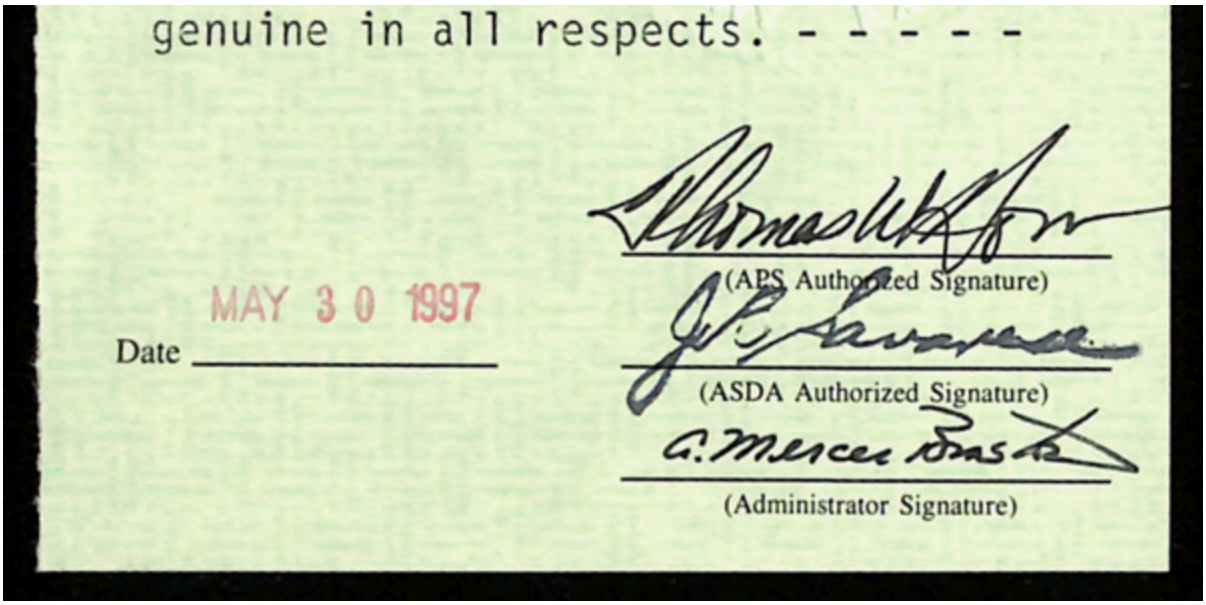



Sale 5350, Lot 5007, Item No.1037315
O
1855, 10¢ green, type III (Scott 15), Very Fine to Extremely Fine.
Scott $145.
Suggested Bid $145

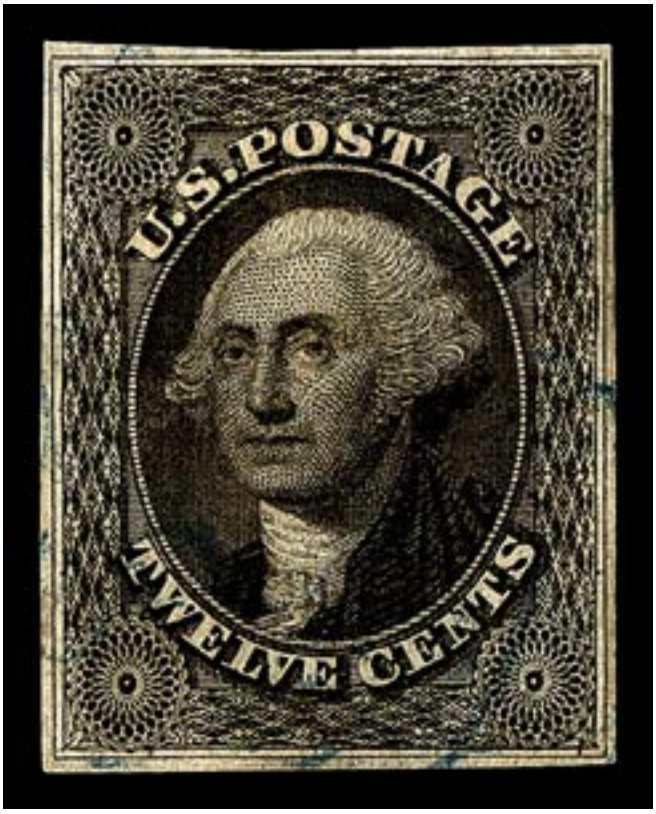

Sale 5350, Lot 5008, Item No.1041463
O
1851, 12¢ gray black (Scott 17), light blue cancel; very minor bottom corner creases, Very Fine to Extremely Fine, with 1997 A.P.E.X. certificate.
Scott $275.
Suggested Bid $68

The
American Philatelic
Expertizing Service

P.O. BOX 8000
STATE COLLEGE, PA. 16803

CERTIFICATE: 106699



Members of The American Philatelic Expertizing Service have examined the item submitted and it is their opinion that it is

United States Scott No. 17 used

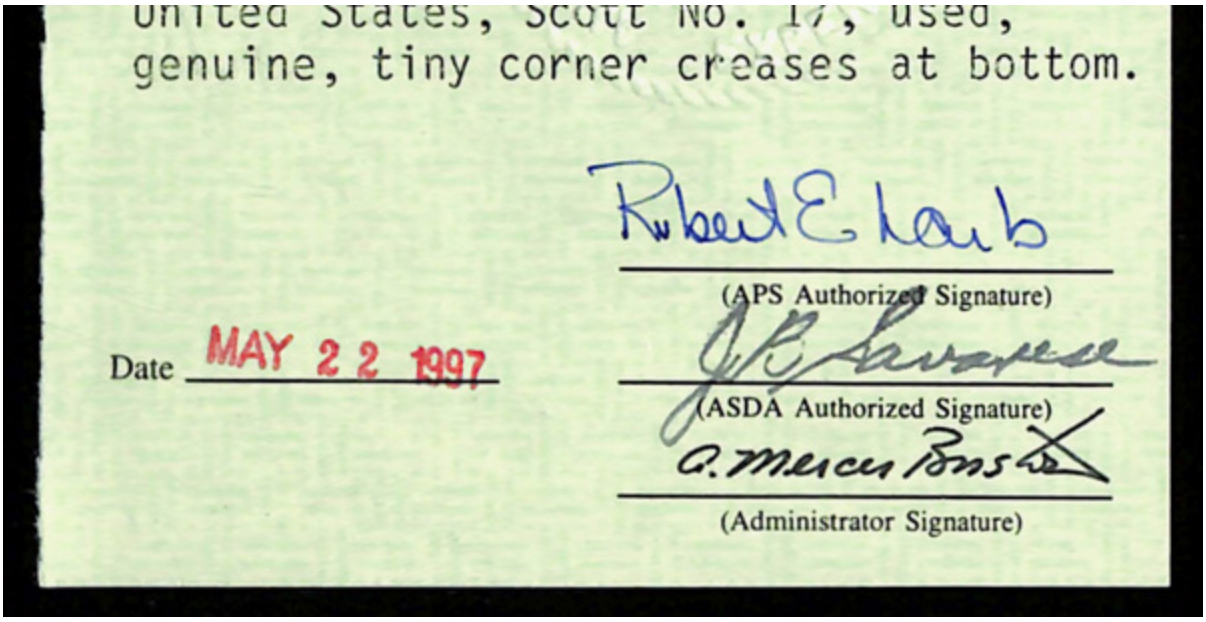
United States, Scott No. 17, used,
genuine, tiny corner creases at bottom.

Robert E. Laub
(APS Authorized Signature)

Date MAY 22 1997

(ASDA Authorized Signature)

A. Mercy Bros
(Administrator Signature)



Sale 5350, Lot 5009, Item No.1032795
O
1857, 1¢ blue, type V (Scott 24), crisp impression with deep bold color, 9 circle bar grid cancel, Fine to Very Fine.
Scott $40.
Suggested Bid $20



Sale 5350, Lot 5010, Item No.1037327
O
1857, 3¢ rose, type I (Scott 25), Fine to Very Fine.
Scott $190.
Suggested Bid $94



Sale 5350, Lot 5011, Item No.1037342
O

1857, 10¢ green, type III (Scott 33), Very Fine.
Scott $190.
Suggested Bid $140



Sale 5350, Lot 5012, Item No.1037358
O
1861, 3¢ rose pink (Scott 64b), Fine to Very Fine.
Scott $160.
Suggested Bid $80



Sale 5350, Lot 5013, Item No.1043841

★

1861, 3¢ rose (Scott 65), fresh and bright example with rich color on clean white paper, o.g., previously hinged, Very Fine to Extremely Fine, with 2026 P.S.E. certificate graded VF-XF 85.
SMQ **VF-XF 85**; $200.
Scott $125.
Suggested Bid $75

No. 01465229 2/20/2026

Professional Stamp Experts
Southern Nevada Philatelic Research Center
5965 Harrison Dr #6 Las Vegas, NV 89120
gradingmatters.com

Expert Committee

We have examined the enclosed item submitted, of which an image is shown below, and are of the opinion that:

Cat No.	Issue	Denom.	Color
Scott 65 USA	1861	3c	Rose

GRADE: VF-XF 85, Mint OGph

"it is genuine unused, o.g., previously hinged."



For The Expert Committee

VERIFICATION OF THIS CERTIFICATE CAN BE DONE AT GRADINGMATTERS.COM



Sale 5350, Lot 5014, Item No.1043840
O
1861, 3¢ rose (Scott 65), 10 singles, intriguing group featuring a variety of different cancels; fun to collect and compare, various cancels (some fancy), generally Fine to Very Fine.
Scott $30.
Suggested Bid $15

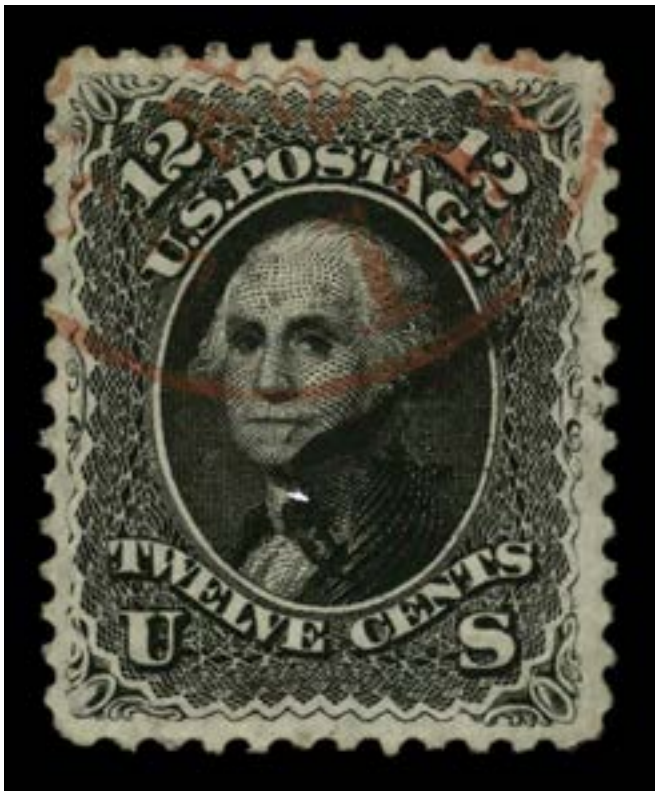

Sale 5350, Lot 5015, Item No.1037377
O
1861, 12¢ black (Scott 69), red cds, Very Fine.
Scott $140.
Suggested Bid $105



Sale 5350, Lot 5016, Item No.1038515
O
1862, 24¢ red lilac (Scott 70), red cds, Very Fine.
Scott $340.
Suggested Bid $255



Sale 5350, Lot 5017, Item No.1038520
O
1861, 30¢ orange (Scott 71), Very Fine, with 1989 P.F. certificate.

Scott $250.
Suggested Bid $185

THE PHILATELIC FOUNDATION
21 EAST 40TH STREET
NEW YORK, N.Y. 10016
EXPERT COMMITTEE

No. 0214287
10/26/89

We have examined the enclosed item, of which a photograph is attached, and described by the applicant as follows:

Country: UNITED STATES OF AMERICA

Cat. No.	Issue	Denom.	Color
71	1861	30¢	orange

Scott's unless otherwise specified.

USED

AND WE ARE OF THE OPINION THAT:

IT IS GENUINE* * * * * * * * * * * * * * * * * *



A68554

For The Expert Committee
ACTING Chairman

Submitted by THOMAS G. HENNIGHAN



Sale 5350, Lot 5018, Item No.1038529
O
1861, 90¢ blue (Scott 72), red forwarding agent's postmark, Fine, with 2010 P.F. certificate.
Scott $750.
Suggested Bid $225

The Philatelic Foundation

70 West 40th Street • 15th Floor
New York, NY 10018
EXPERT COMMITTEE

No. 483880
01/29/2010

We have examined the enclosed item, of which a photograph is attached, and ***described by the applicant*** as follows:

Country: UNITED STATES OF AMERICA

Cat. No.	Issue	Denom.	Color
72	1861	90¢	blue

Scott's unless otherwise specified.

USED, RED FORWARDING AGENT'S POSTMARK.

AND WE ARE OF THE OPINION THAT:

IT IS GENUINE* * * * * * * * * * * * * * * * * * * *



483880

F 195542

For The Expert Committee
Chairman

Photocopies of this Certificate are not valid.



Sale 5350, Lot 5019, Item No.1038539
O
1863, 2¢ black (Scott 73), pair, target cancels, Extremely Fine, with 2008 & 1999 P.F. certificates.
Scott $150.
Suggested Bid $110

The Philatelic Foundation

70 West 40th Street • 15th Floor
New York, NY 10018
EXPERT COMMITTEE

No. 471728
12/12/2008

We have examined the enclosed item, of which a photograph is attached, and ***described by the applicant*** as follows:

Country: UNITED STATES OF AMERICA

Cat. No.	Issue	Denom.	Color
73	1863	2¢	black

Scott's unless otherwise specified.

USED, HORIZONTAL PAIR, TARGET CANCELS

AND WE ARE OF THE OPINION THAT:

IT IS GENUINE**********



471728

F 203156

For The Expert Committee
Chairman

Photocopies of this Certificate are not valid.

Submitted by RICHARD CHAMPAGNE

Z-X

The Philatelic Foundation

501 Fifth Avenue • Suite 1901
New York, NY 10017

EXPERT COMMITTEE

No. 0344968
9/08/99

We have examined the enclosed item, of which a photograph is attached, and ***described by the applicant*** as follows:

Country: UNITED STATES OF AMERICA

Cat. No.	Issue	Denom.	Color
73	1863	2¢	black

Scott's unless otherwise specified.

USED
HORIZONTAL PAIR, TARGET CANCELLATIONS.

AND WE ARE OF THE OPINION THAT:

IT IS GENUINE* * * *



Sale 5350, Lot 5020, Item No.1038542
O
1862, 5¢ red brown (Scott 75), target cancel, Fine.
Scott $425.
Suggested Bid $125



Sale 5350, Lot 5021, Item No.1038547
O
1863, 5¢ brown (Scott 76), San Francisco cogwheel fancy cancel, Very Fine.

Scott $115.
Suggested Bid $86



Sale 5350, Lot 5022, Item No.1038550
O
1866, 15¢ black (Scott 77), black & red cancels, Very Fine.
Scott $275.
Suggested Bid $205



Sale 5350, Lot 5023, Item No.1038557
O
1863, 24¢ lilac (Scott 78), Very Fine to Extremely Fine.
Scott $425.
Suggested Bid $420



Sale 5350, Lot 5024, Item No.1038561
O
1863, 24¢ grayish lilac (Scott 78a), Fine.
Scott $490.
Suggested Bid $145



Sale 5350, Lot 5025, Item No.1041468
O
1863, 24¢ gray (Scott 78b), light cancel; short perfs and other faults, Fine.
Scott $475.
Suggested Bid $70



Sale 5350, Lot 5026, Item No.1038567
O
1867, 3¢ rose, C. grill (Scott 83), Fine.

Scott $1,150.
Suggested Bid $340



Sale 5350, Lot 5027, Item No.1038570
O
1867, 3¢ rose, D. grill (Scott 85), Fine.
Scott $1,050.
Suggested Bid $310



Sale 5350, Lot 5028, Item No.1038573
O
1867, 2¢ black, Z. grill (Scott 85B), Fine to Very Fine, with 2013 P.F. certificate.
Scott $1,100.
Suggested Bid $500

The Philatelic Foundation

341 West 38th Street • 5th Floor
New York, NY 10018

EXPERT COMMITTEE

No. 510824
02/28/2013

We have examined the enclosed item, of which a photograph is attached, and ***described by the applicant*** as follows:

Country: UNITED STATES OF AMERICA

Cat. No.	Issue	Denom.	Color
85B	1868	2¢	black

Scott's unless otherwise specified.

USED,

AND WE ARE OF THE OPINION THAT:

IT IS GENUINE**********



510824

F 259086

For The Expert Committee
Chairman

Photocopies of this Certificate are not valid.

Submitted by



Sale 5350, Lot 5029, Item No.1041469
O
1867, 1¢ blue, E. grill (Scott 86), light target cancel, Fine, with 1997 P.F. certificate.
Scott $450.
Suggested Bid $135

The Philatelic Foundation

501 Fifth Avenue • Suite 1901
New York, NY 10017

No. 0310831
1/17/97

EXPERT COMMITTEE

We have examined the enclosed item, of which a photograph is attached, and ***described by the applicant*** as follows:

Country: UNITED STATES OF AMERICA

Cat. No.	Issue	Denom.	Color
86	1867	1¢	blue

Scott's unless otherwise specified.

USED

AND WE ARE OF THE OPINION THAT:

IT IS GENUINE* *



C 019612

For The Expert Committee
Chairman

Photocopies of this Certificate are not valid.

Submitted by UNIVERSITY STAMP CO.



Sale 5350, Lot 5030, Item No.1038579
O
1867, 2¢ black, E. grill (Scott 87), Fine to Very Fine.
Scott $200.
Suggested Bid $100



Sale 5350, Lot 5031, Item No.1041470
O
1867, 3¢ rose, E. grill (Scott 88), negative triangle fancy cancel, Very Fine, with

1997 A.P.E.X. certificate.
Scott $30.
Suggested Bid $22

The
American Philatelic
Expertizing Service

P.O. BOX 8000
STATE COLLEGE, PA. 16803

CERTIFICATE: 108038



Members of The American Philatelic Expertizing Service have examined the item submitted and it is their opinion that it is

United States, Scott No. 88, used,

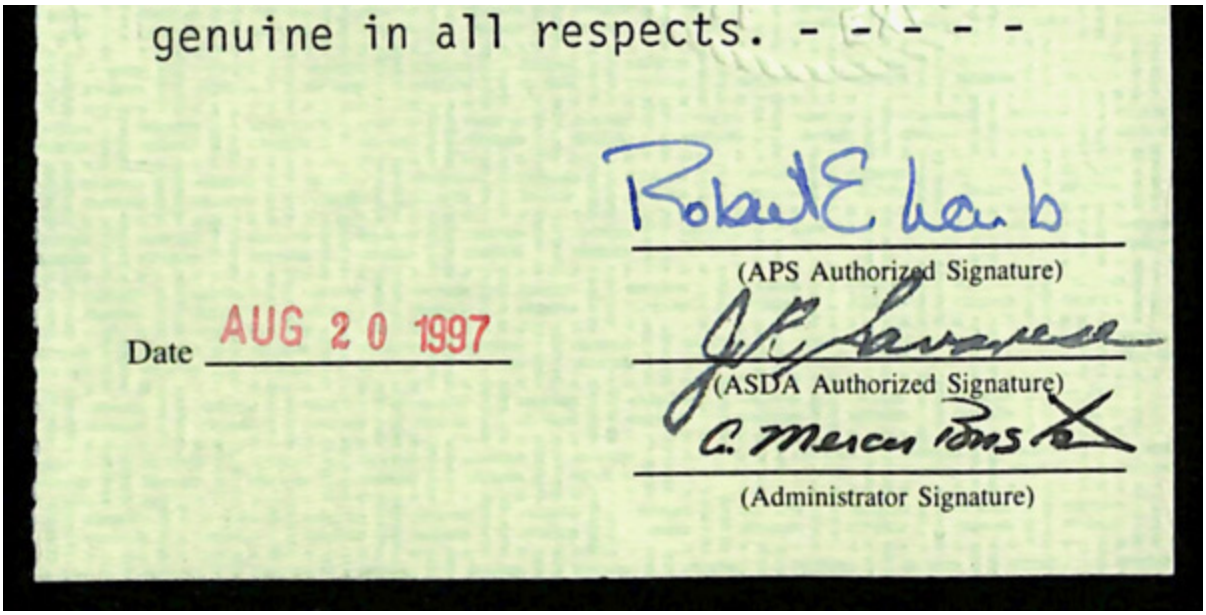



Sale 5350, Lot 5032, Item No.1038583
O
1867, 10¢ green, E. grill (Scott 89), Fine to Very Fine.
Scott $350.
Suggested Bid $175



Sale 5350, Lot 5033, Item No.1038596
O
1867, 12¢ black, E. grill (Scott 90), Fine to Very Fine.
Scott $425.
Suggested Bid $210



Sale 5350, Lot 5034, Item No.1041472
O

1867, 15¢ black, E. grill (Scott 91); light creases, Fine to Very Fine, with 1997 P.F. certificate.
Scott $575.
Suggested Bid $115

The Philatelic Foundation

501 Fifth Avenue • Suite 1901
New York, NY 10017

EXPERT COMMITTEE

No. 0319532
11/18/97

We have examined the enclosed item, of which a photograph is attached, and ***described by the applicant*** as follows:

Country: UNITED STATES OF AMERICA

Cat. No.	Issue	Denom.	Color
91	1867	15¢	black

Scott's unless otherwise specified.

USED

AND WE ARE OF THE OPINION THAT:

IT IS GENUINE WITH A SMALL CORNER CREASE AT BOTTOM LEFT, AND LIGHT DIAGONAL CREASES. * * * * * * * * *



D 007629

For The Expert Committee
Chairman

Photocopies of this Certificate are not valid.

Submitted by MICHAEL J. URBANO



Sale 5350, Lot 5035, Item No.1038603
O
1867, 1¢ blue, F. grill (Scott 92), blue cancel, Very Fine.
Scott $470.
Suggested Bid $350



Sale 5350, Lot 5036, Item No.1041473
★

1867, 2¢ black, F. grill (Scott 93), redistributed o.g., Very Fine, with 1998 P.F. certificate.
Scott $450.
Suggested Bid $330

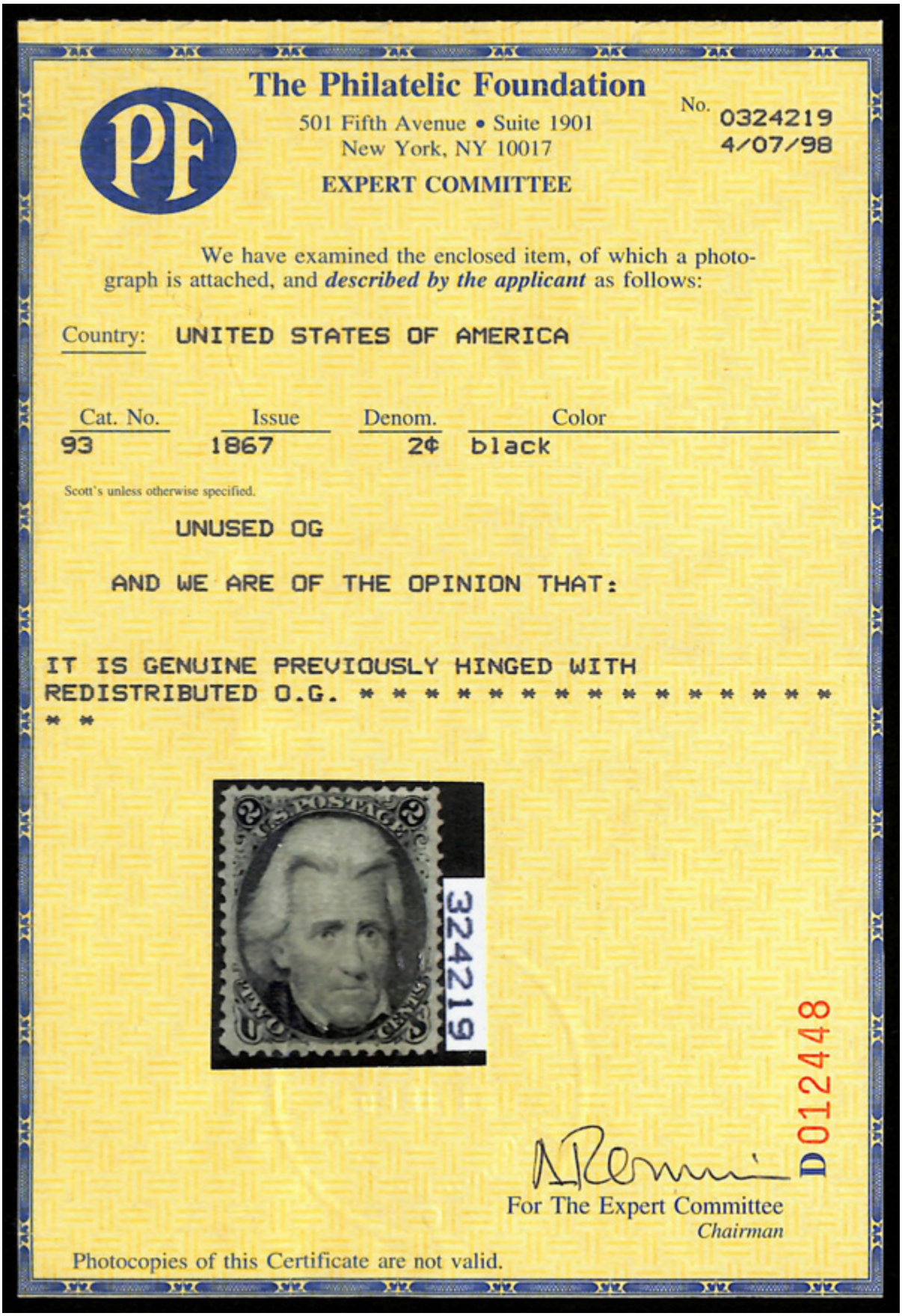
The Philatelic Foundation
501 Fifth Avenue • Suite 1901
New York, NY 10017
EXPERT COMMITTEE
No. 0324219
4/07/98

We have examined the enclosed item, of which a photograph is attached, and *described by the applicant* as follows:

Country: UNITED STATES OF AMERICA

Cat. No.	Issue	Denom.	Color
93	1867	2¢	black

Scott's unless otherwise specified.

UNUSED OG

AND WE ARE OF THE OPINION THAT:

IT IS GENUINE PREVIOUSLY HINGED WITH REDISTRIBUTED O.G. * * * * * * * * * * * * * * * * * * *

324219

D012448

For The Expert Committee
Chairman

Photocopies of this Certificate are not valid.



Sale 5350, Lot 5037, Item No.1041474
O
1867, 5¢ brown, F. grill (Scott 95); minor tear and micro pinhole, Fine, with 1997 P.F. certificate.
Scott $950.
Suggested Bid $140

The Philatelic Foundation

501 Fifth Avenue • Suite 1901
New York, NY 10017

No. 0319531
11/18/97

EXPERT COMMITTEE

We have examined the enclosed item, of which a photograph is attached, and ***described by the applicant*** as follows:

Country: UNITED STATES OF AMERICA

Cat. No.	Issue	Denom.	Color
95	1867	5¢	brown

Scott's unless otherwise specified.

USED

AND WE ARE OF THE OPINION THAT:

IT IS GENUINE WITH A SMALL TEAR AND A TINY PINHOLE AT TOP * * * * * * * *



D 007928

For The Expert Committee
Chairman

Photocopies of this Certificate are not valid.

Submitted by MICHAEL J. URBANO



Sale 5350, Lot 5038, Item No.1038609
O
1867, 10¢ yellow green, F. grill (Scott 96), Very Fine, with 2008 P.S.E. certificate.
Scott $275.
Suggested Bid $205

No. 01164520 2/7/2008

Professional Stamp Experts
P.O. Box 6170, Newport Beach, CA 92658

Expert Committee

We have examined the enclosed item submitted to PSE, of which an image is shown below, and are of the opinion that:

Cat #	Issue	Denom.	Color
US#96	1867	10c	Yellow green

"it is genuine used, with a segmented cork cancel."



For The Expert Committee

THIS CERTIFICATE IS PRINTED ON WATERMARKED PAPER AND IS NOT VALID WITHOUT WATERMARK



Sale 5350, Lot 5039, Item No.1043844
O
1867, 12¢ black, F. grill (Scott 97), dark rich color and a sharp impression, segmented quartered cancel; some short perfs on left, Fine to Very Fine.
Scott $260.
Suggested Bid $75



Sale 5350, Lot 5040, Item No.1038619
O
1867, 15¢ black, F. grill (Scott 98), Fine.
Scott $300.
Suggested Bid $90



Sale 5350, Lot 5041, Item No.1038624
O
1867, 30¢ orange, F. grill (Scott 100), red cancel, Fine.
Scott $1,050.
Suggested Bid $310



Sale 5350, Lot 5042, Item No.1043157
P
1869, 1¢ to 90¢ Pictorials complete, plate proofs on card (Scott 112P4-122P4), bright and fresh, Very Fine and attractive set.
Scott $500.
Suggested Bid $250



Sale 5350, Lot 5043, Item No.1038636
O
1869, 1¢ buff (Scott 112), Very Fine.
Scott $160.
Suggested Bid $120



Sale 5350, Lot 5044, Item No.1038637
O
1869, 2¢ brown (Scott 113), strip of 3, minor perf re-inforcement, light cancel, Fine.
Scott $280.
Suggested Bid $140



Sale 5350, Lot 5045, Item No.1025174
O
1869, 3¢ ultramarine (Scott 114), Very Fine.
Scott $30.
Suggested Bid $22



Sale 5350, Lot 5046, Item No.1032819
O
1869, 6¢ ultramarine (Scott 115), exceptional example with clean large margins, Very Fine.
Scott $225.
Suggested Bid $120



Sale 5350, Lot 5047, Item No.1032822
O
1869, 10¢ yellow (Scott 116), fresh and clean with wonder color and artwork, awesome target cancel, Very Fine.
Scott $110.
Suggested Bid $75



Sale 5350, Lot 5048, Item No.1038661
O
1869, 12¢ green (Scott 117), red & black cancels, 3 large margins, Very Fine.
Scott $280.
Suggested Bid $210



Sale 5350, Lot 5049, Item No.1038662
O
1869, 15¢ brown & blue, type I (Scott 118), light cancel, Very Fine.
Scott $900.
Suggested Bid $675



Sale 5350, Lot 5050, Item No.1038676
O
1869, 15¢ brown & blue, type II (Scott 119), circle of 'V's fancy cancel, Very Fine.
Scott $200.
Suggested Bid $150



Sale 5350, Lot 5051, Item No.1032828
O
1869, 24¢ green & violet (Scott 120), bright colors and a sharp depiction on clean paper, red cancel, Very Good to Fine.
Scott $675.
Suggested Bid $160



Sale 5350, Lot 5052, Item No.1022497
O
1869, 30¢ ultramarine & carmine (Scott 121), Fine to Very Fine.
Scott $450.
Suggested Bid $120



Sale 5350, Lot 5053, Item No.1038692
O
1869, 90¢ carmine & black (Scott 122), light cancel, Fine, with 2017 P.S.E. certificate.
Scott $2,100.
Suggested Bid $625

No. 01334031 7/26/2017

Professional Stamp Experts
P.O. Box 6170, Newport Beach, CA 92658
gradingmatters.com

Expert Committee

We have examined the enclosed item submitted to PSE, of which an image is shown below, and are of the opinion that:

Cat No.	Issue	Denom.	Color
Scott 122 USA	1869	90c	Carmine & black

"it is genuine used."



For The Expert Committee

THIS CERTIFICATE IS PRINTED ON WATERMARKED PAPER AND IS NOT VALID WITHOUT WATERMARK



Sale 5350, Lot 5054, Item No.1038698
O
1869 (1875 Re-issue), 2¢ brown (Scott 124), light cancel; crease, Fine to Very Fine, *only 4755 sold.*
Scott $750.
Suggested Bid $150



Sale 5350, Lot 5055, Item No.1038700
O
1870, 1¢ ultramarine, H. grill, N.B.N.C. printing (Scott 134), blue target cancel, Fine to Very Fine.

Scott $235.
Suggested Bid $115

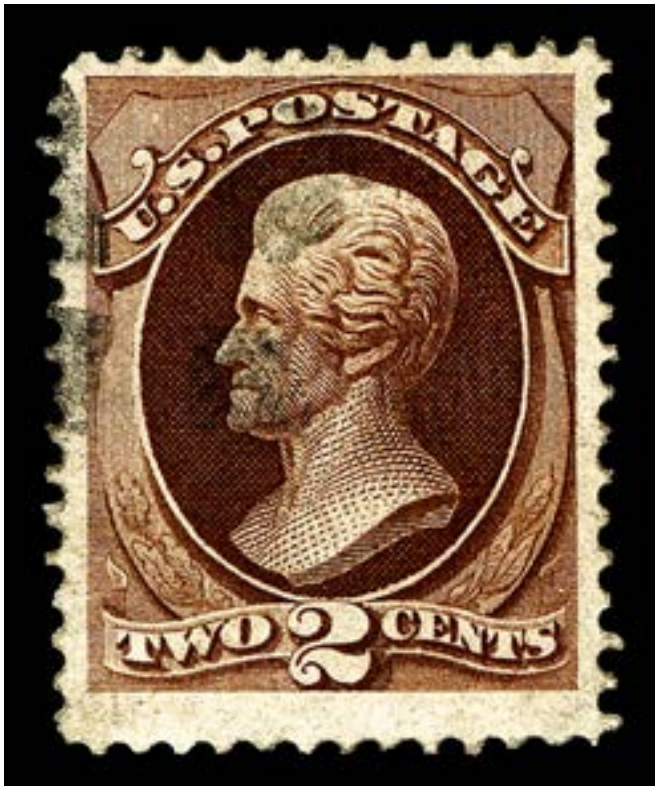

Sale 5350, Lot 5056, Item No.1041483
O
1870, 2¢ red brown, H. grill, N.B.N.C. printing (Scott 135), Very Fine, with 2017 P.S.E. certificate.
Scott $85.
Suggested Bid $62

No. 01337977 11/14/2017

Professional Stamp Experts
PO Box 539309, Henderson, NV 89053-9309
gradingmatters.com

Expert Committee

We have examined the enclosed item submitted to PSE, of which an image is shown below, and are of the opinion that:

Cat No.	Issue	Denom.	Color
Scott 135 USA	1870	2c	Red brown

"it is genuine used."



For The Expert Committee

THIS CERTIFICATE IS PRINTED ON WATERMARKED PAPER AND IS NOT VALID WITHOUT WATERMARK



Sale 5350, Lot 5057, Item No.1041484
O
1870, 3¢ green, H. grill, N.B.N.C. printing (Scott 136), Very Fine.
Scott $35.
Suggested Bid $26



Sale 5350, Lot 5058, Item No.1041485
O
1870, 6¢ carmine, H. grill, N.B.N.C. printing (Scott 137), quartered circle of 'V's fancy cancel, Fine, with 1998 P.F. certificate.
Scott $425.
Suggested Bid $125

The Philatelic Foundation

22 East 35th Street • 4th Floor
New York, NY 10016
EXPERT COMMITTEE

No. 329503
10/07/1998

We have examined the enclosed item, of which a photograph is attached, and ***described by the applicant*** as follows:

Country: UNITED STATES OF AMERICA

Cat. No.	Issue	Denom.	Color
137	1870	6	carmine

Scott's unless otherwise specified.

USED

AND WE ARE OF THE OPINION THAT:

It Is Genuine* * * * * * * * * * * * * * * * * * * *



329503

J3119253

For The Expert Committee
Chairman

Photocopies of this Certificate are not valid

Submitted by UNIVERSITY STAMP CO.



Sale 5350, Lot 5059, Item No.1038712
O
1871, 7¢ vermilion, H. grill, N.B.N.C. printing (Scott 138), circle of wedges fancy cancel, Fine to Very Fine.
Scott $525.
Suggested Bid $260



Sale 5350, Lot 5060, Item No.1041486
O
1870, 12¢ dull violet, H. grill, N.B.N.C. printing (Scott 140), blue cancels; severely faded, Fine, with 2013 Alan Millller Stamp Co. certificate; 1958 P.F. certificate and 1949 A.P.S. certificate.
Scott $4,200.
Suggested Bid $500

alan miller stamps

Alan Miller Stamp Co.
Established 1972
Member of APS, ASDA
Post Office Box 517
Morganville, NJ 07751
Phone (732) 617-7794

Certificate # **25520** Date 11/11/13

We have examined the enclosed item as follows:
Scott's catalog used unless specified.

Country: United States

Catalog No.	Year Issued	Denom	Color
140	1870	12¢	Dull Violet

OF WHICH A PHOTOGRAPH IS ATTACHED AND ARE OF THE OPINION THAT:

IT IS GENUINE USED IN ALL RESPECTS WITH BLUE CANCEL.
Stamp also has PF Cert#9082 & APS Cert Both Stating
stamp is genuine in all respects**********



The above is only our opinion and not a guarantee. We cannot be held financially responsible in the event of an error.

Signed Alan Miller

No. 9082 March 10th 1958

THE PHILATELIC FOUNDATION
22 EAST 35TH STREET
NEW YORK 16, N. Y.

EXPERT COMMITTEE

We have examined the enclosed U.S.A. 1870 12c. dull violet, Scott #140, with blue cancellation ----------

submitted by Arthur Gage ----------

of which a photograph is attached and are of the opinion that it is Scott #140 with genuine grill

---

For The Expert Committee
Chairman



No. 1340

American Philatelic Society

BOARD OF EXAMINERS

Oct. 4th 1949

We have received from

Mr. Harry B. Keffer

17 Broadway New Haven 11, Conn.

U.S. No. 140, a used copy of the 12 ct. grilled, with blue cancellation.

After careful examination by competent experts, it is their opinion that the stamp, photograph of which is attached, is genuine.

H.C. Fliel

Executive Secretary





Sale 5350, Lot 5061, Item No.1038704
O
1870, 1¢ ultramarine, I. grill, N.B.N.C. printing (Scott 134A), Fine.
Scott $400.
Suggested Bid $120



Sale 5350, Lot 5062, Item No.1038715
O

1871, 7¢ vermilion, I. grill, N.B.N.C. printing (Scott 138A), New York Foreign Mail cancel, Fine to Very Fine.
Scott $800.
Suggested Bid $400



Sale 5350, Lot 5063, Item No.1043845
O
1870, 2¢ red brown, without grill, N.B.N.C. printing (Scott 146), nice example with deep rich color on clean bright paper, circular date stamp, Very Fine.
Scott $18.
Suggested Bid $10



Sale 5350, Lot 5064, Item No.1032837
O
1871, 7¢ vermilion, without grill, N.B.N.C. printing (Scott 149), striking example featuring sharp lines on bright white paper, New York Foreign Mail cancel - TR C1 (cross roads), Very Fine.
Scott $100.
Suggested Bid $48



Sale 5350, Lot 5065, Item No.1025206
O
1870, 12¢ dull violet, without grill, N.B.N.C. printing (Scott 151), blue 'CINCINNATI/O' cds, Very Fine to Extremely Fine.
Scott $225.
Suggested Bid $120



Sale 5350, Lot 5066, Item No.1038741
O
1870, 15¢ bright orange, without grill, N.B.N.C. printing (Scott 152), red & circle of wedges fancy cancel, Very Fine.
Scott $240.
Suggested Bid $180



Sale 5350, Lot 5067, Item No.1038749
O
1870, 24¢ purple, without grill, N.B.N.C. printing (Scott 153), bright color, Very Fine.
Scott $225.
Suggested Bid $180



Sale 5350, Lot 5068, Item No.1038757
O

1870, 30¢ black, without grill, N.B.N.C. printing (Scott 154), Extremely Fine.
Scott $300.
Suggested Bid $300



Sale 5350, Lot 5069, Item No.1041489
O
1870, 90¢ carmine, without grill, N.B.N.C. printing (Scott 155), Very Fine, with 2020 P.S.A.G. certificate graded VF 80.
SMQ **VF 80**; $325.
Suggested Bid $320

Cert No. 0584107 1/8/2020

PSAG

PHILATELIC STAMP AUTHENTICATION AND GRADING

www.psaginc.com

EXPERT COMMITTEE OPINION:

Grade: 80 used

Cat#	Issue	Denom.	Shade
155	1872	90c	Carmine

"it is genuine used".



Acting Committee Chairman



Sale 5350, Lot 5070, Item No.1041490
(★)
1873, 3¢ green, C.B.N.C. printing (Scott 158), unused without gum, Very Fine.
Scott $40.
Suggested Bid $40



Sale 5350, Lot 5071, Item No.1041491
O

1873, 7¢ orange vermilion, C.B.N.C. printing (Scott 160), circle of 'V's cancel, Extremely Fine, with 2019 P.F. certificate graded XF 90.
SMQ **XF 90**; $175.
Suggested Bid $175

The Philatelic Foundation

22 East 35th Street • 4th Floor
New York, NY 10016
EXPERT COMMITTEE

No. 561996
07/11/2019

We have examined the enclosed item, of which a photograph is attached, and ***described by the applicant*** as follows:

Country: UNITED STATES OF AMERICA

Cat. No.	Issue	Denom.	Color
160	1873	7¢	orange vermilion

Scott's unless otherwise specified.

USED, CIRCLE OF V'S CANCEL.

AND WE ARE OF THE OPINION THAT:

IT IS GENUINE* * * * * * * * * * * * * * * * * * *

*** PF GRADED XF 90 ***



561996

J325010

For The Expert Committee
Chairman

Photocopies of this Certificate are not valid.

Submitted by
CENTURY STAMPS



Sale 5350, Lot 5072, Item No.1041492
O
1873, 10¢ brown, C.B.N.C. printing (Scott 161), jumbo margins, Fine to Very Fine, with 2011 P.S.E. certificate graded F-VF 75J.
SMQ **F-VF 75J**; $25.
Suggested Bid $25

No. 01243690 12/5/2011

Professional Stamp Experts
P.O. Box 6170, Newport Beach, CA 92658

Expert Committee

We have examined the enclosed item submitted to PSE, of which an image is shown below, and are of the opinion that:

Cat No.	Issue	Denom.	Color
Scott 161 (USD 41)	1873	10c	Brown

GRADE: F-VF 75J, Used

"it is genuine used."



For The Expert Committee

THIS CERTIFICATE IS PRINTED ON WATERMARKED PAPER AND IS NOT VALID WITHOUT WATERMARK



Sale 5350, Lot 5073, Item No.1038775
O
1873, 12¢ blackish violet, C.B.N.C. printing (Scott 162), large solid star fancy cancel, deep color, Very Fine to Extremely Fine.
Scott $150.
Suggested Bid $150



Sale 5350, Lot 5074, Item No.1038789
O

1873, 15¢ yellow orange, C.B.N.C. printing (Scott 163), Very Fine, with 2001 P.F. certificate.
Scott $160.
Suggested Bid $120

The Philatelic Foundation

501 Fifth Avenue • Suite 1901
New York, NY 10017

No. 0364260
1/09/01

EXPERT COMMITTEE

We have examined the enclosed item, of which a photograph is attached, and ***described by the applicant*** as follows:

Country: UNITED STATES OF AMERICA

Cat. No.	Issue	Denom.	Color
163	1873	15¢	yellow orange

Scott's unless otherwise specified.

USED

AND WE ARE OF THE OPINION THAT:

IT IS GENUINE* * * *



Sale 5350, Lot 5075, Item No.1038797
O
1873, 30¢ gray black, C.B.N.C. printing (Scott 165), Very Fine to Extremely Fine.
Scott $150.
Suggested Bid $150



Sale 5350, Lot 5076, Item No.1038803
O

1873, 90¢ rose carmine, C.B.N.C. printing (Scott 166), crossroads fancy cancel, Fine to Very Fine.
Scott $325.
Suggested Bid $160



Sale 5350, Lot 5077, Item No.1038807
O
1879, 10¢ brown, A.B.N.C. printing, pair, with and without secret mark (Scott 187-188); corner crease, Fine.
Scott $725.
Suggested Bid $125



Sale 5350, Lot 5078, Item No.1041496
O
1879, 10¢ brown, A.B.N.C. printing, with secret mark (Scott 188), light cancel, Very Fine to Extremely Fine, with 2003 P.S.E. certificate graded VF-XF 85.

SMQ **VF-XF 85**; $80.
Suggested Bid $80

No. 00100839 7/28/2003

Professional Stamp Experts
P.O. Box 6170, Newport Beach, CA 92658

Authentication Committee

We have examined the enclosed item submitted to PSE, of which the photo is attached with seal and are of the opinion that:

Cat #	Issue	Denom.	Color
US#188	1879	10c	Brown

GRADE: VF-XF 85,Used

"it is genuine used."



For The Expert Committee



Sale 5350, Lot 5079, Item No.1038808
O
1879, 30¢ full black, A.B.N.C. printing (Scott 190), Extremely Fine, with 2006 P.F. certificate graded XF 90.
SMQ **XF 90**; $350.
Suggested Bid $350

The Philatelic Foundation

70 West 40th Street • 15th Floor
New York, NY 10018

EXPERT COMMITTEE

No. 434553
03/13/2006

We have examined the enclosed item, of which a photograph is attached, and ***described by the applicant*** as follows:

Country: UNITED STATES OF AMERICA

Cat. No.	Issue	Denom.	Color
190	1879	30¢	full black

Scott's unless otherwise specified.

USED,

AND WE ARE OF THE OPINION THAT:

IT IS GENUINE* * * * * * * * * * * * * * * * * * * *

* * * PF GRADED XF 90 * * *



434553

For The Expert Committee
Chairman

Photocopies of this Certificate are not valid.

Submitted by DREW OLIM



Sale 5350, Lot 5080, Item No.1038814
O
1879, 90¢ carmine, A.B.N.C. printing (Scott 191), Very Fine.
Scott $400.
Suggested Bid $300

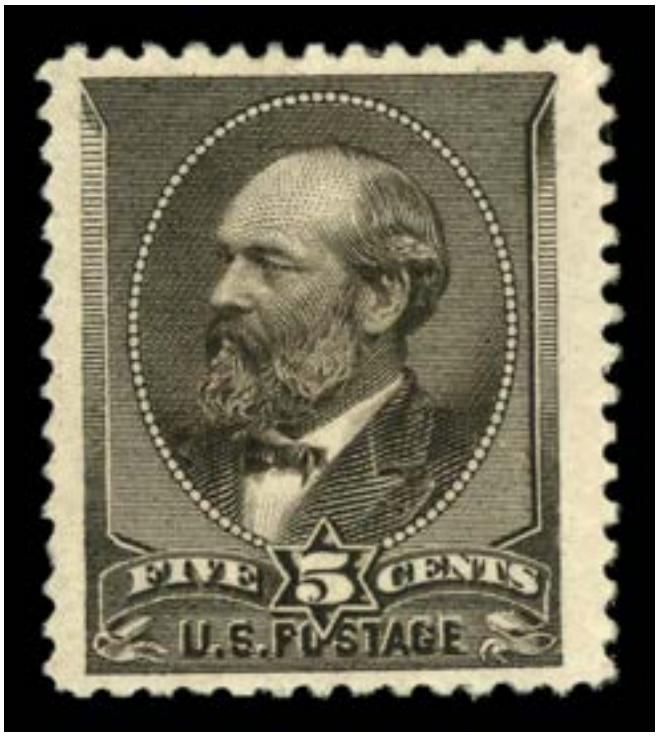

Sale 5350, Lot 5081, Item No.1029312
★
1882, 5¢ yellow brown (Scott 205), o.g., hinged, Fine to Very Fine.

Scott $240.
Suggested Bid $96

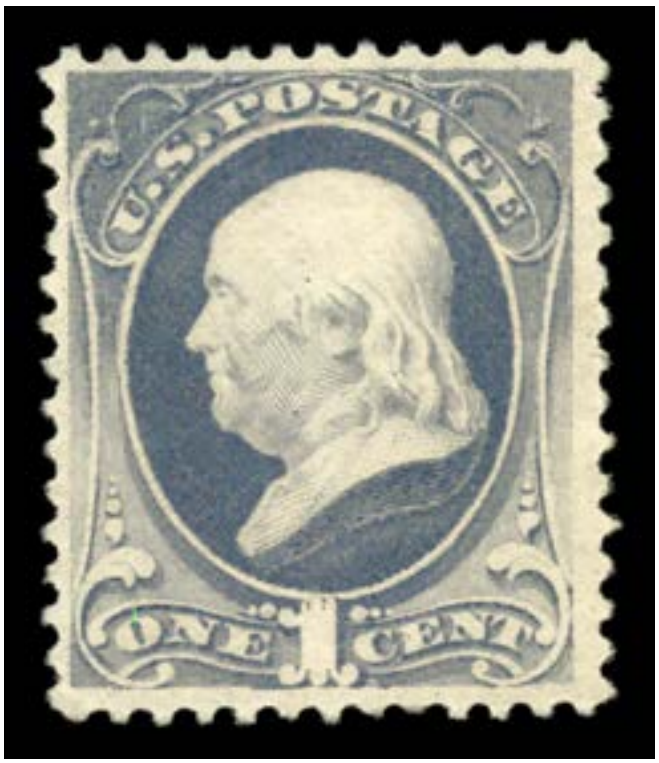

Sale 5350, Lot 5082, Item No.1029322
★★
1881, 1¢ gray blue, re-engraved (Scott 206), o.g., never hinged, Fine to Very Fine.
Scott $240.
Suggested Bid $180



Sale 5350, Lot 5083, Item No.1038818
O
1882, 6¢ rose, re-engraved (Scott 208), Very Fine.
Scott $120.
Suggested Bid $90



Sale 5350, Lot 5084, Item No.1038821
O
1882, 6¢ deep brown red, re-engraved (Scott 208a), deep color, Very Fine.
Scott $190.
Suggested Bid $140



Sale 5350, Lot 5085, Item No.1038825
O
1882, 10¢ black brown, re-engraved (Scott 209b), target cancel; crease, Extremely Fine.
Scott $400.
Suggested Bid $140

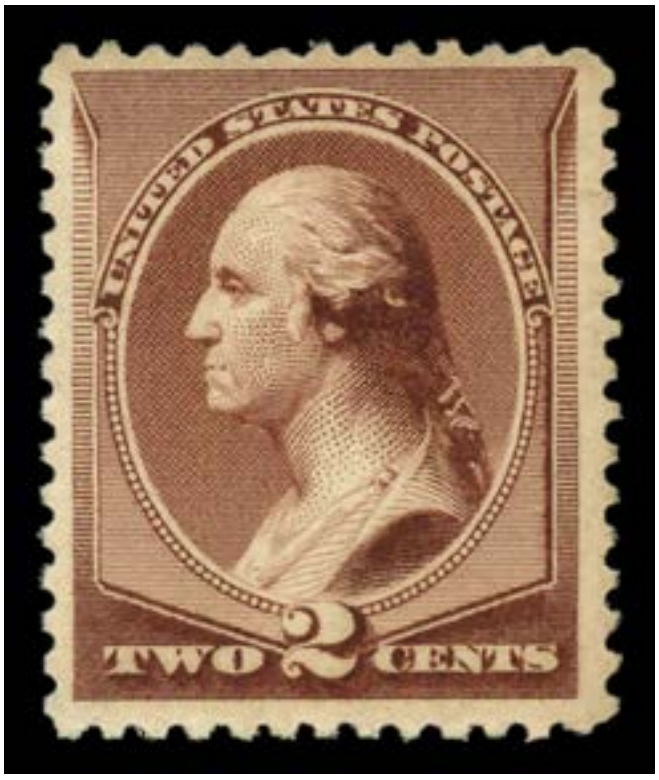

Sale 5350, Lot 5086, Item No.1029333

★★

1883, 2¢ red brown (Scott 210), o.g., never hinged, Fine to Very Fine.
Scott $135.
Suggested Bid $64



Sale 5350, Lot 5087, Item No.1029338

★

1883, 2¢ red brown (Scott 210), o.g., very lightly hinged, Fine to Very Fine.
Scott $45.
Suggested Bid $22

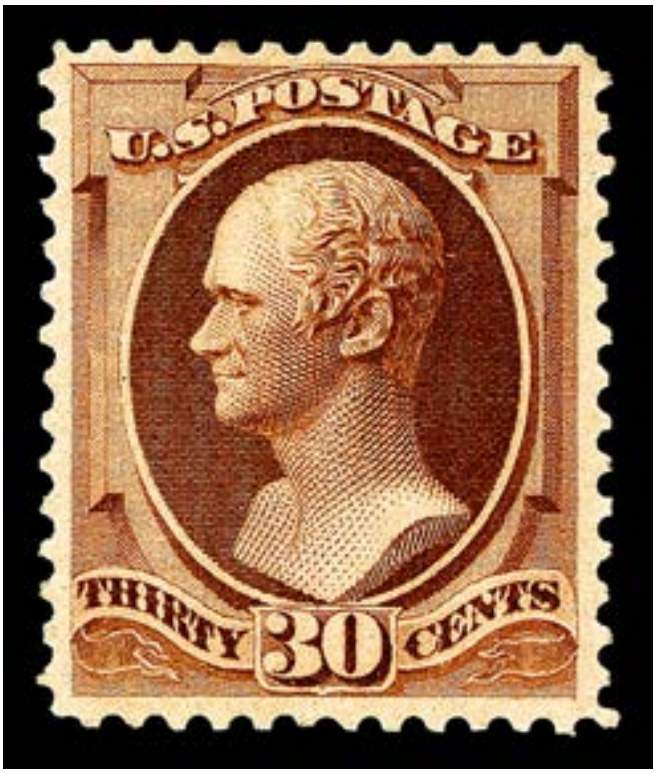

Sale 5350, Lot 5088, Item No.1041498

★

1888, 30¢ orange brown (Scott 217), o.g., lightly hinged, Fine to Very Fine, with 1980 P.F. certificate.
Scott $300.
Suggested Bid $150

No. 90 576 Sept. 19, 19 80

THE PHILATELIC FOUNDATION
270 MADISON AVENUE
NEW YORK, N.Y. 10016

EXPERT COMMITTEE

We have examined the enclosed item submitted by the applicant described as follows:

Country USA Issue 1888 Denomination 30¢

Color Orange Brown Cat. No. 217
Brief description or additional information — All Catalogue numbers are Scott's unless otherwise specified.

Unused, o.g.

of which a photograph is attached and are of the opinion

that it is genuine. ----------



For The Expert Committee
Chairman

submitted by Frank Sharp.



Sale 5350, Lot 5089, Item No.1038834
O
1888, 90¢ purple (Scott 218), Very Fine.
Scott $225.
Suggested Bid $165



Sale 5350, Lot 5090, Item No.1029360
★★
1890, 1¢ dull blue (Scott 219), o.g., never hinged, Fine to Very Fine.

Scott $70.
Suggested Bid $42



Sale 5350, Lot 5091, Item No.1041500
O
1890, 2¢ lake (Scott 219D), Extremely Fine, with 2014 P.S.E. certificate graded XF 90.
SMQ **XF 90**; $100.
Suggested Bid $100

No. 01293078 11/28/2014

Professional Stamp Experts
P.O. Box 6170, Newport Beach, CA 92658
gradingmatters.com

Expert Committee

We have examined the enclosed item submitted to PSE, of which an image is shown below, and are of the opinion that:

Cat No.	Issue	Denom.	Color
Scott 219D USA	1890	2c	Lake

GRADE: XF 90, Used

"it is genuine used."



For The Expert Committee

THIS CERTIFICATE IS PRINTED ON WATERMARKED PAPER AND IS NOT VALID WITHOUT WATERMARK



Sale 5350, Lot 5092, Item No.1041501

★

1890, 6¢ brown red (Scott 224), o.g., very lightly hinged, Extremely Fine, with photocopy of 2005 P.F. certificate for pair.
Scott $50.
Suggested Bid $74

The Philatelic Foundation

70 West 40th Street • 15th Floor
New York, NY 10018

No. 0423460
4/13/05

EXPERT COMMITTEE

We have examined the enclosed item, of which a photograph is attached, and ***described by the applicant*** as follows:

Country: UNITED STATES OF AMERICA

Cat. No.	Issue	Denom.	Color
224	1890	6¢	brown red

Scott's unless otherwise specified.

UNUSED OG
HORIZONTAL PAIR.

AND WE ARE OF THE OPINION THAT:

IT IS GENUINE, PREVIOUSLY HINGED AT BOTTOM * * *
* * * * * * * * * * * * * * *

LEFT STAMP FROM PAIR →



E119232

For The Expert Committee
Chairman

Photocopies of this Certificate are not valid.

Submitted by GARY POSNER

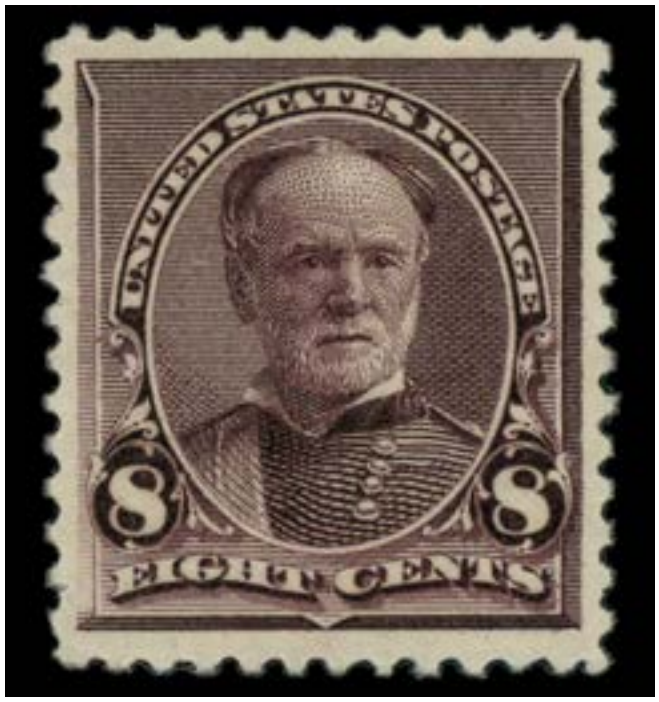

Sale 5350, Lot 5093, Item No.1023640
★★
1893, 8¢ lilac (Scott 225), nicely centered example with rich color on clean bright paper, o.g., never hinged (natural gum wrinkles), Very Fine to Extremely Fine. Scott $150.
Suggested Bid $130



Sale 5350, Lot 5094, Item No.1041502
O
1890, 30¢ black (Scott 228), jumbo margins, Extremely Fine, with 2005 P.S.E. certificate graded XF 90J.

SMQ **XF 90J**; $225.
Suggested Bid $225

No. 00134205 2/14/2005

Professional Stamp Experts
P.O. Box 6170, Newport Beach, CA 92658

PSE
PROFESSIONAL STAMP EXPERTS

Expert Committee

We have examined the enclosed item submitted to PSE, of which a photo is shown below, and are of the opinion that:

Cat #	Issue	Denom.	Color
US#228	1890	30c	Black

GRADE: XF 90J, Used

"it is genuine used."



134205

William A. Fitz
For The Expert Committee

THIS CERTIFICATE IS PRINTED ON WATERMARKED PAPER AND IS NOT VALID WITHOUT WATERMARK



Sale 5350, Lot 5095, Item No.1038842
O
1890, 90¢ orange (Scott 229), bright color, Very Fine to Extremely Fine, with 1983 P.F. certificate.
Scott $140.
Suggested Bid $140



Sale 5350, Lot 5096, Item No.1032945
★★
1893, 1¢ Columbian (Scott 230), clean example with deep color on bright white paper, o.g., never hinged, Very Fine.
Scott $33.
Suggested Bid $20



Sale 5350, Lot 5097, Item No.1029417
★★
1893, 2¢ Columbian, broken hat variety (Scott 231), o.g., never hinged, Fine.
Scott $160.
Suggested Bid $48



Sale 5350, Lot 5098, Item No.1032952
★★
1893, 2¢ Columbian; Broken Hat Variety (Scott 231 VAR), great example with and easy to see broken hat, o.g., never hinged, Very Fine.
Scott $55.
Suggested Bid $35



Sale 5350, Lot 5099, Item No.1034160

★★ ⊞

1893, 3¢ Columbian (Scott 232), block of 4, o.g., never hinged (paper inclusion LL stamp), Very Fine to Extremely Fine.
Scott $390.
Suggested Bid $290



Sale 5350, Lot 5100, Item No.1029428

★★

1893, 4¢ Columbian (Scott 233), o.g., never hinged, Very Fine.
Scott $150.
Suggested Bid $120



Sale 5350, Lot 5101, Item No.1039180

★

1893, 5¢ Columbian (Scott 234), fascinating example with bold rich color and interesting artwork, o.g., previously hinged, Very Fine to Extremely Fine, with 2026 P.S.E. certificate graded VF-XF 85.
SMQ **VF-XF 85**; $75.
Scott $55.
Suggested Bid $50



Sale 5350, Lot 5102, Item No.1008352
★★
1893, 6¢ Columbian (Scott 235), o.g., never hinged, Fine to Very Fine, with 2008 P.S.E. certificate graded F-VF 75.
SMQ **F-VF 75**; $100.
Suggested Bid $34

No. 01177548 6/18/2008

Professional Stamp Experts
P.O. Box 6170, Newport Beach, CA 92658

Expert Committee

We have examined the enclosed item submitted to PSE, of which an image is shown below, and are of the opinion that:

Cat #	Issue	Denom.	Color
US#235	1893	6c	Purple

GRADE: F-VF 75, Mint OGnh

"it is genuine unused, o.g., never hinged."



For The Expert Committee

THIS CERTIFICATE IS PRINTED ON WATERMARKED PAPER AND IS NOT VALID WITHOUT WATERMARK



Sale 5350, Lot 5103, Item No.1032359

★★

1893, 8¢ Columbian (Scott 236), o.g., never hinged, Very Fine, with photocopy of 2010 P.F. certificate for block.
Scott $150.
Suggested Bid $120

The Philatelic Foundation

70 West 40th Street • 15th Floor
New York, NY 10018

EXPERT COMMITTEE

No. 483431
01/19/2010

We have examined the enclosed item, of which a photograph is attached, and ***described by the applicant*** as follows:

Country: UNITED STATES OF AMERICA

Cat. No.	Issue	Denom.	Color
236	1893	8¢	magenta

Scott's unless otherwise specified.

UNUSED, OG BLOCK OF FOUR.

AND WE ARE OF THE OPINION THAT:

IT IS GENUINE, NEVER HINGED. *********



483431

F 183733

For The Expert Committee
Chairman

Photocopies of this Certificate are not valid.

Submitted by CENTURY STAMPS



Sale 5350, Lot 5104, Item No.1030783

★★

1893, 15¢ Columbian (Scott 238), o.g., never hinged (minor gum crease), Fine to Very Fine.
Scott $700.
Suggested Bid $340



Sale 5350, Lot 5105, Item No.1034165

★

1893, 15¢ Columbian (Scott 238), o.g., very lightly hinged, Very Fine.
Scott $250.
Suggested Bid $150



Sale 5350, Lot 5106, Item No.1038845
O
1893, 15¢ Columbian (Scott 238), Very Fine to Extremely Fine, with 2008 P.F. certificate.
Scott $90.
Suggested Bid $90

The Philatelic Foundation

70 West 40th Street • 15th Floor
New York, NY 10018

EXPERT COMMITTEE

No. 467895
08/08/2008

We have examined the enclosed item, of which a photograph is attached, and ***described by the applicant*** as follows:

Country: UNITED STATES OF AMERICA

Cat. No.	Issue	Denom.	Color
238	1893	15¢	dark green

Scott's unless otherwise specified.

USED, NY DOUBLE OVAL REGISTRY CANCEL.

AND WE ARE OF THE OPINION THAT:

IT IS GENUINE**********



467895

F 193630

For The Expert Committee
Chairman

Photocopies of this Certificate are not valid.

Submitted by ALBERT BROWN



Sale 5350, Lot 5107, Item No.1023660
★★
1893, 30¢ Columbian (Scott 239), clean and bright example with bold color and crisp detail, o.g., never hinged, Very Good to Fine.
Scott $675.
Suggested Bid $100



Sale 5350, Lot 5108, Item No.1032966
(★)
1893, 30¢ Columbian (Scott 239), exceptional example with generous well-balanced margins and stunning artwork, unused without gum, Fine.
Scott $225.
Suggested Bid $150



Sale 5350, Lot 5109, Item No.1038852
O
1893, 50¢ Columbian (Scott 240), Very Fine.
Scott $200.
Suggested Bid $150



Sale 5350, Lot 5110, Item No.1038855
O
1893, $1 Columbian (Scott 241), Fine to Very Fine.
Scott $525.
Suggested Bid $260



Sale 5350, Lot 5111, Item No.1038858
O
1893, $2 Columbian (Scott 242), Very Fine, with 2003 P.F. certificate.
Scott $550.
Suggested Bid $410



The Philatelic Foundation
70 West 40th Street • 15th Floor
New York, NY 10018
EXPERT COMMITTEE

No. 0402962
10/17/03

We have examined the enclosed item, of which a photograph is attached, and *described by the applicant* as follows:

Country: UNITED STATES OF AMERICA

Cat. No.	Issue	Denom.	Color
242	1893	$2.00	brown red

Scott's unless otherwise specified.

USED

AND WE ARE OF THE OPINION THAT:

IT IS GENUINE* *

E 096669

For The Expert Committee
Chairman

Photocopies of this Certificate are not valid.



Sale 5350, Lot 5112, Item No.1032967

★★

1894, 1¢ ultramarine, unwatermarked (Scott 246), clean example with bright color and a sharp likeness, o.g., never hinged, Fine to Very Fine, with 2000 P.F. certificate. Scott $90.

Suggested Bid $50

The Philatelic Foundation

501 Fifth Avenue • Suite 1901
New York, NY 10017

EXPERT COMMITTEE

No. 0356070
6/21/00

We have examined the enclosed item, of which a photograph is attached, and ***described by the applicant*** as follows:

Country: UNITED STATES OF AMERICA

Cat. No.	Issue	Denom.	Color
246	1894	1¢	ultramarine

Scott's unless otherwise specified.

UNUSED OG

AND WE ARE OF THE OPINION THAT:

IT IS GENUINE, NEVER HINGED. * * * * * * * * *



D 045615

For The Expert Committee
Chairman

Photocopies of this Certificate are not valid.



Sale 5350, Lot 5113, Item No.1032968

★★

1894, 2¢ pink, type I, unwatermarked (Scott 248), vibrant example with vivid color and bright well-balanced margins, o.g., never hinged, Very Fine to Extremely Fine, with 2000 P.F. certificate.

Scott $100.

Suggested Bid $75

The Philatelic Foundation

501 Fifth Avenue • Suite 1901
New York, NY 10017

No. 0358001
8/11/00

EXPERT COMMITTEE

We have examined the enclosed item, of which a photograph is attached, and ***described by the applicant*** as follows:

Country: UNITED STATES OF AMERICA

Cat. No.	Issue	Denom.	Color
248	1894	2¢	pink

Scott's unless otherwise specified.

UNUSED OG

AND WE ARE OF THE OPINION THAT:

IT IS GENUINE, NEVER HINGED. * * * * * * * * *



D048085

For The Expert Committee
Chairman

Photocopies of this Certificate are not valid.



Sale 5350, Lot 5114, Item No.1041507

★

1894, 2¢ carmine lake, type I, unwatermarked (Scott 249), o.g., hinged, huge margins, Very Fine to Extremely Fine, with 1989 P.F. certificate.
Scott $190.
Suggested Bid $140

THE PHILATELIC FOUNDATION
21 EAST 40TH STREET
NEW YORK, N.Y. 10016
EXPERT COMMITTEE

No. 0212154
7/21/89

We have examined the enclosed item, of which a photograph is attached, and described by the applicant as follows:

Country: UNITED STATES OF AMERICA

Cat. No.	Issue	Denom.	Color
249	1894	2¢	carmine lake

Scott's unless otherwise specified.

UNUSED OG

AND WE ARE OF THE OPINION THAT:

IT IS GENUINE PREVIOUSLY HINGED* * * * * * * * * *



A64621

For The Expert Committee
ACTING Chairman

Submitted by UNIVERSITY STAMP CO.



Sale 5350, Lot 5115, Item No.1030811
★★
1894, 2¢ carmine, type III, unwatermarked (Scott 252), o.g., never hinged, Very Fine.
Scott $425.
Suggested Bid $275



Sale 5350, Lot 5116, Item No.1032969
★
1894, 2¢ carmine, type III, unwatermarked (Scott 252), beautifully centered

example with bright color, o.g. (small spot of gum disturbance), Very Fine to Extremely Fine.
Scott $135.
Suggested Bid $100



Sale 5350, Lot 5117, Item No.1041508

★

1894, 4¢ dark brown, unwatermarked (Scott 254), o.g., hinge remnant, Very Fine to Extremely Fine.
Scott $200.
Suggested Bid $150



Sale 5350, Lot 5118, Item No.1032970

★★

1894, 5¢ chocolate, unwatermarked (Scott 255), handsome example with deep bold color on bright paper, o.g., never hinged, Fine to Very Fine, with photocopy of 1996 P.F. certificate.
Scott $375.
Suggested Bid $150

The Philatelic Foundation

501 Fifth Avenue • Suite 1901
New York, NY 10017

No. 0310013
12/10/96

EXPERT COMMITTEE

We have examined the enclosed item, of which a photograph is attached, and ***described by the applicant*** as follows:

Country: UNITED STATES OF AMERICA

Cat. No.	Issue	Denom.	Color
255	1894	5¢	chocolate

Scott's unless otherwise specified.

UNUSED OG
BLOCK OF FOUR.

AND WE ARE OF THE OPINION THAT:

IT IS GENUINE, NEVER HINGED. * * * * * * * * * *



C 0181141

For The Expert Committee
Chairman

Photocopies of this Certificate are not valid.

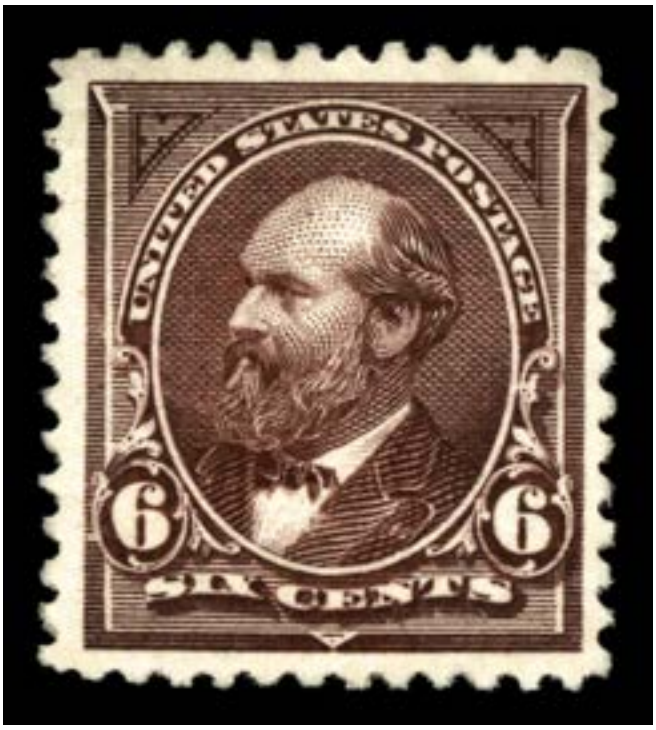

Sale 5350, Lot 5119, Item No.1032971

★

1894, 6¢ dull brown, unwatermarked (Scott 256), clean and fresh with bold color and sharp details, o.g., previously hinged, Very Fine, with 2000 P.F. certificate. Scott $160.
Suggested Bid $100

The Philatelic Foundation

501 Fifth Avenue • Suite 1901
New York, NY 10017

No. 0354612
6/13/00

EXPERT COMMITTEE

We have examined the enclosed item, of which a photograph is attached, and ***described by the applicant*** as follows:

Country: UNITED STATES OF AMERICA

Cat. No.	Issue	Denom.	Color
256	1894	6¢	dull brown

Scott's unless otherwise specified

UNUSED OG

AND WE ARE OF THE OPINION THAT:

IT IS GENUINE, PREVIOUSLY HINGED* * * * * * * * *



D 044773

For The Expert Committee
Chairman

Photocopies of this Certificate are not valid.

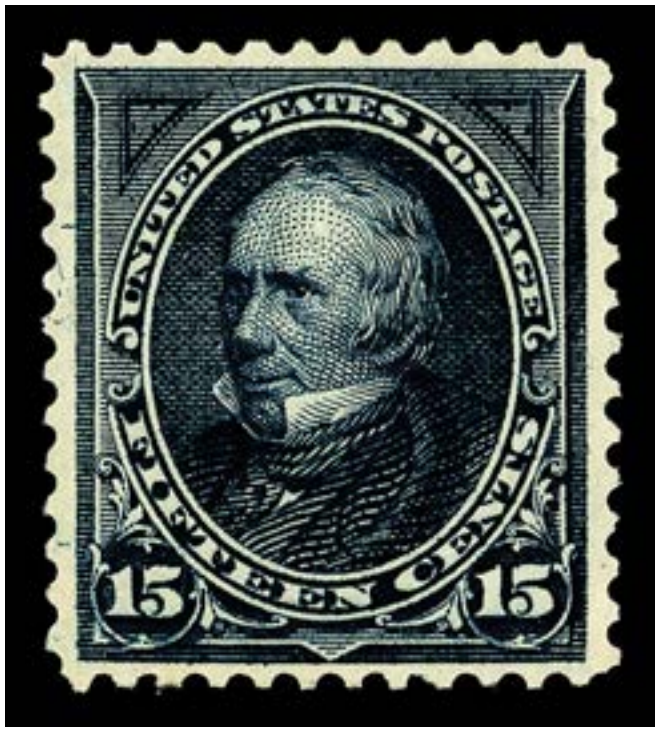

Sale 5350, Lot 5120, Item No.1041509
★
1894, 15¢ dark blue, unwatermarked (Scott 259), o.g., hinged, Very Fine.
Scott $275.
Suggested Bid $205



Sale 5350, Lot 5121, Item No.1038862
O
1894, 50¢ orange, unwatermarked (Scott 260), Very Fine.
Scott $140.
Suggested Bid $105



Sale 5350, Lot 5122, Item No.1039175
O
1894, $1 black, type II, unwatermarked (Scott 261A), pleasing example with deep bold color and a sharp appearance; tiny natural paper inclusion, Fine to Very Fine, with 2014 P.S.A.G. certificate.
Scott $800.
Suggested Bid $250



Sale 5350, Lot 5123, Item No.1039178

★★

1895, 2¢ carmine, type I, D.L. watermark (Scott 265), fresh and clean with intense color on clean bright paper, o.g., never hinged, Very Fine, with 2003 P.F. certificate.
Scott $105.
Suggested Bid $60



Sale 5350, Lot 5124, Item No.1030834

★★

1895, 2¢ carmine, type II & III pair (Scott 266 & 265), pair, o.g., never hinged, Fine.
Scott $600.
Suggested Bid $195



Sale 5350, Lot 5125, Item No.1041510

★

1895, 2¢ carmine, types II & III, D.L. watermark (Scott 266-267), pair, o.g., lightly hinged, Very Fine.
Scott $220.
Suggested Bid $165

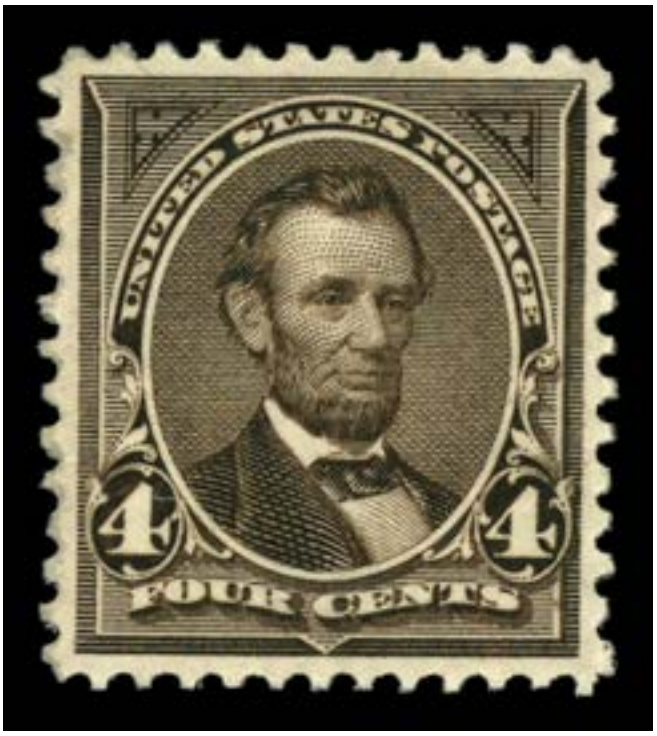

Sale 5350, Lot 5126, Item No.1030846
★★
1895, 4¢ dark brown, D.L. watermark (Scott 269), o.g., never hinged, Extremely Fine.
Scott $125.
Suggested Bid $240



Sale 5350, Lot 5127, Item No.1030860

★★

1895, 5¢ chocolate, D.L. watermark (Scott 270), top margin single with part imprint, o.g., never hinged, Very Fine.
Scott $105.
Suggested Bid $105

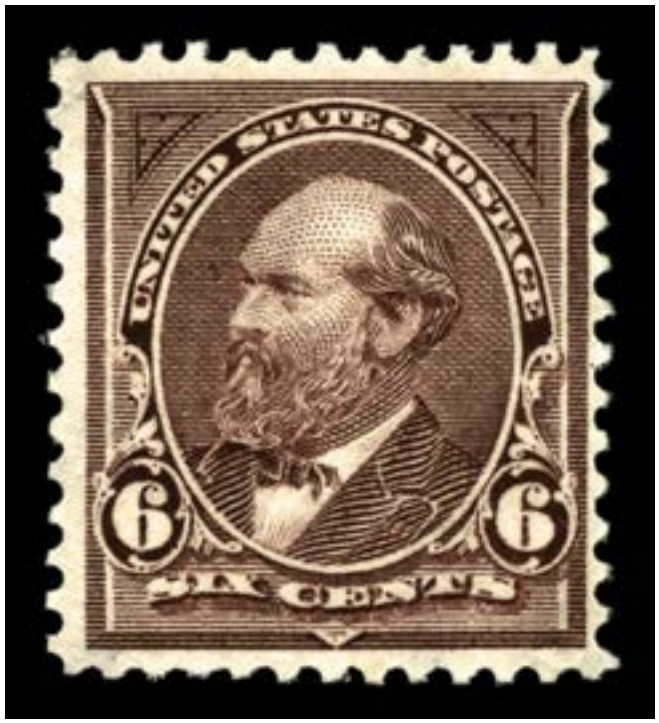

Sale 5350, Lot 5128, Item No.1032973

★

1895, 6¢ dull brown, D.L. watermark (Scott 271), sharp example with rich color and a handsome likeness, o.g. (small spot of gum disturbance), Fine to Very Fine.
Scott $110.
Suggested Bid $50

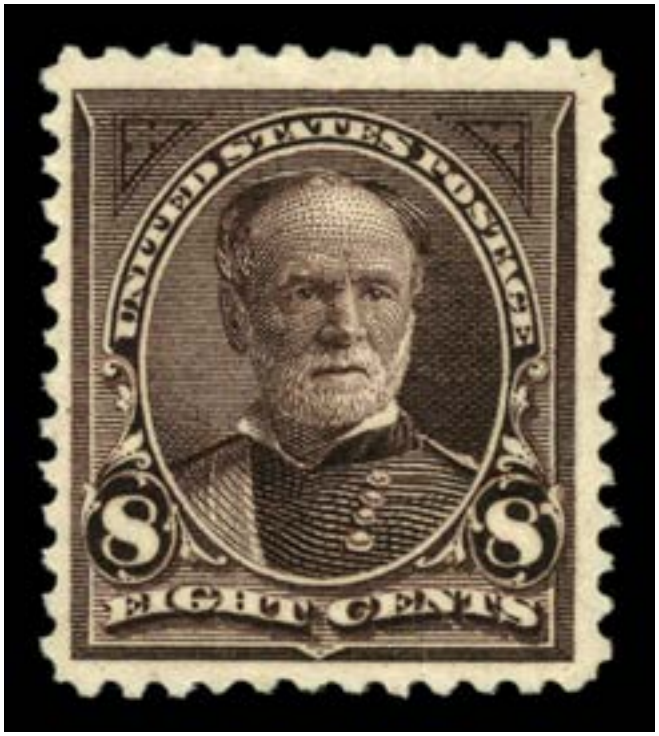

Sale 5350, Lot 5129, Item No.1030882

★★

1895, 8¢ violet brown, D.L. watermark (Scott 272), o.g., never hinged, Fine to Very Fine.

Scott $210.
Suggested Bid $155

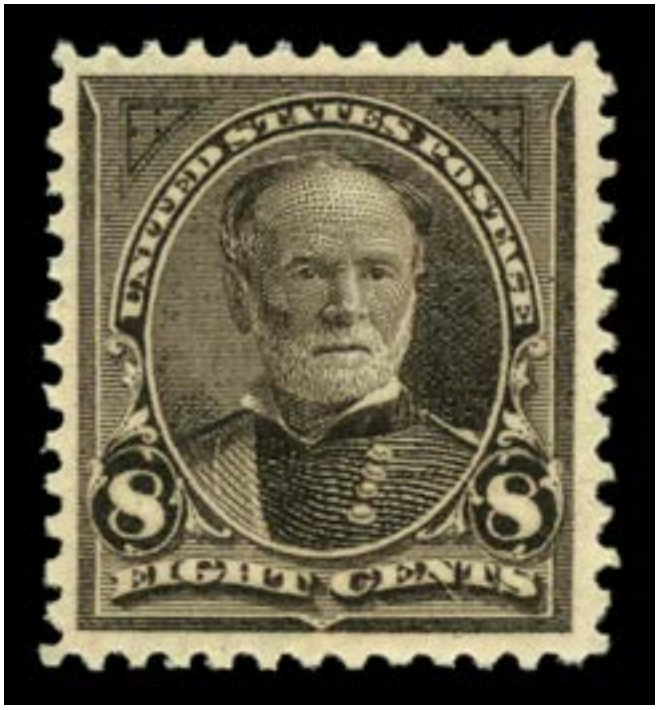

Sale 5350, Lot 5130, Item No.1030876
★
1895, 8¢ violet brown, D.L. watermark (Scott 272), o.g., very lightly hinged, Very Fine.
Scott $70.
Suggested Bid $52



Sale 5350, Lot 5131, Item No.1038864
O
1895, 8¢ violet brown, USIR watermark (Scott 272a); pulled perf & perf crease LL, Extremely Fine, with 2011 P.F. certificate.
Scott $950.
Suggested Bid $330

The Philatelic Foundation

70 West 40th Street • 15th Floor
New York, NY 10018

EXPERT COMMITTEE

No. 493861
01/31/2011

We have examined the enclosed item, of which a photograph is attached, and ***described by the applicant*** as follows:

Country: UNITED STATES OF AMERICA

Cat. No.	Issue	Denom.	Color
272a	1895	8¢	violet brown

Scott's unless otherwise specified.

USED, WATERMARKED "USIR".

AND WE ARE OF THE OPINION THAT:

IT IS GENUINE, WITH A PULLED PERFORATION AND A TINY CORNER PERFORATION CREASE AT BOTTOM LEFT **********



493861

F 208978

For The Expert Committee
Chairman

Photocopies of this Certificate are not valid.

Submitted by

STEVEN ROSEN

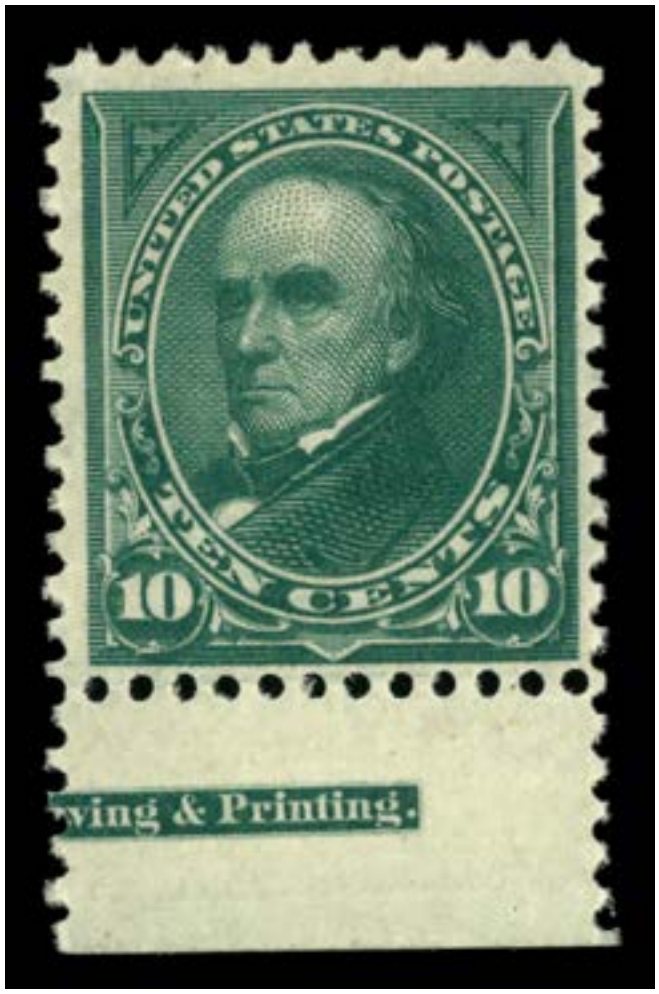

Sale 5350, Lot 5132, Item No.1030890

★★

1895, 10¢ dark green, D.L. watermark (Scott 273), top margin single with part imprint, o.g., never hinged, Fine to Very Fine, with 1991 P.F. certificate for strip. Scott $300.

Suggested Bid $180

THE PHILATELIC FOUNDATION
21 EAST 40TH STREET
NEW YORK, N.Y. 10016
EXPERT COMMITTEE

No. 0240828
5/16/91

We have examined the enclosed item, of which a photograph is attached, and described by the applicant as follows:

Country: UNITED STATES OF AMERICA

Cat. No.	Issue	Denom.	Color
273	1895	10¢	dark green

Scott's unless otherwise specified

UNUSED OG
BOTTOM IMPRINT & PLATE NO.64 STRIP OF THREE.

AND WE ARE OF THE OPINION THAT:

IT IS GENUINE PREVIOUSLY HINGED IN THE END STAMPS. * * * * * * * * * * *



A 097314

For The Expert Committee
ACTING Chairman

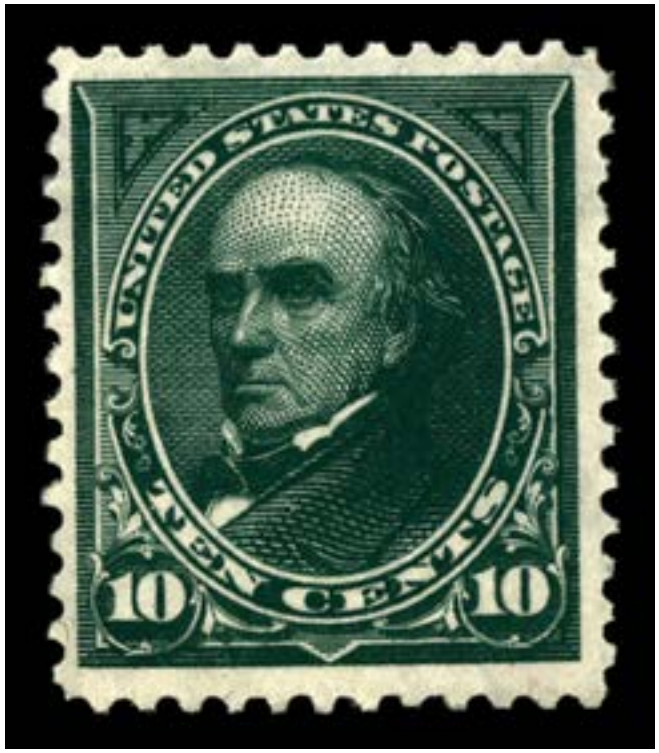

Sale 5350, Lot 5133, Item No.1032974

★

1895, 10¢ dark green, D.L. watermark (Scott 273), bright rich color and a crisp impression, o.g., previously hinged, Fine to Very Fine.
Scott $95.
Suggested Bid $50



Sale 5350, Lot 5134, Item No.1030892

★

1895, 15¢ dark blue, D.L. watermark (Scott 274), o.g., lightly hinged, Extremely

Fine.
Scott $200.
Suggested Bid $195



Sale 5350, Lot 5135, Item No.1041512
O
1895, 50¢ orange, D.L. watermark (Scott 275), Extremely Fine, with 2018 P.S.E. certificate graded XF 90.
SMQ **XF 90**; $275.
Suggested Bid $275

No. 01348314 7/23/2018

Professional Stamp Experts
PO Box 539309, Henderson, NV 89053-9309
gradingmatters.com

Expert Committee

We have examined the enclosed item submitted to PSE, of which an image is shown below, and are of the opinion that:

Cat No.	Issue	Denom.	Color
Scott 275 USA	1895	50c	Orange

GRADE: XF 90, Used

"it is genuine used."



For The Expert Committee

THIS CERTIFICATE IS PRINTED ON WATERMARKED PAPER AND IS NOT VALID WITHOUT WATERMARK



Sale 5350, Lot 5136, Item No.1032975
★
1895, $1 black, type I, D.L. watermark (Scott 276), eye-pleasing example with deep bold color and pinpoint graphics, o.g., previously hinged, Fine.
Scott $600.
Suggested Bid $200

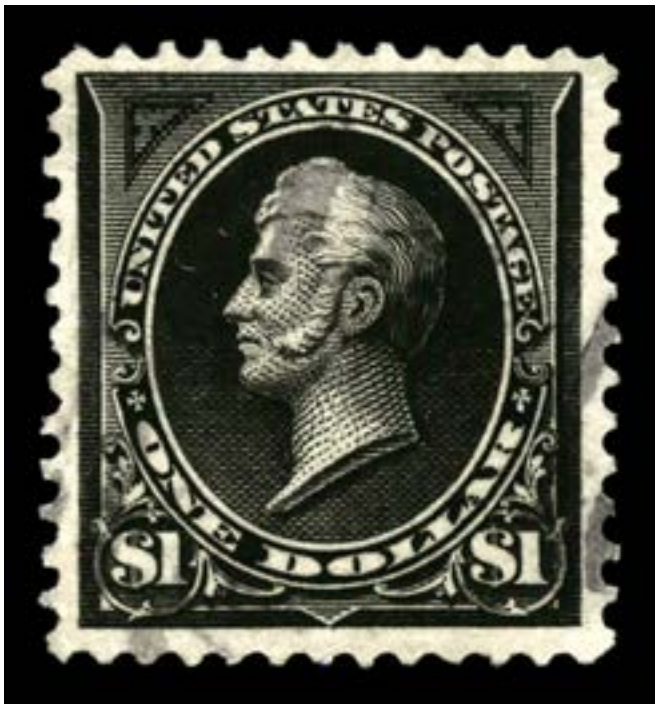

Sale 5350, Lot 5137, Item No.1038871
O
1895, $1 black, type I, D.L. watermark (Scott 276), light cancel, Very Fine to Extremely Fine.

Scott $100.
Suggested Bid $100



Sale 5350, Lot 5138, Item No.1041514
O
1895, $1 black, type II, D.L. watermark (Scott 276A), Very Fine to Extremely Fine, with 2018 P.F. certificate graded VF-XF 85 and 2002 P.F. certificate.
SMQ **VF-XF 85**; $325.
Suggested Bid $320

The Philatelic Foundation

22 East 35th Street • 4th Floor
New York, NY 10016
EXPERT COMMITTEE

No. 557062
12/28/2018

We have examined the enclosed item, of which a photograph is attached, and ***described by the applicant*** as follows:

Country: UNITED STATES OF AMERICA

Cat. No.	Issue	Denom.	Color
276A	1895	$1.00	black

Scott's unless otherwise specified.

USED, DOUBLE OVAL CANCELS.

AND WE ARE OF THE OPINION THAT:

IT IS GENUINE* * * * * * * * * * * * * * * * * * *

*** PF GRADED VF-XF 85 ***



557062

H 3112278

For The Expert Committee
Chairman

Photocopies of this Certificate are not valid.

The Philatelic Foundation

501 Fifth Avenue • Suite 1901
New York, NY 10017

No. 0392397
12/12/02

EXPERT COMMITTEE

We have examined the enclosed item, of which a photograph is attached, and ***described by the applicant*** as follows:

Country: UNITED STATES OF AMERICA

Cat. No.	Issue	Denom.	Color
276A	1895	$1.00	black

Scott's unless otherwise specified.

USED

AND WE ARE OF THE OPINION THAT:

IT IS GENUINE* * * *



Sale 5350, Lot 5139, Item No.1038884
O
1895, $2 bright blue, D.L. watermark (Scott 277), Extremely Fine, with 2002 P.F. certificate.
Scott $400.
Suggested Bid $600

The Philatelic Foundation

501 Fifth Avenue • Suite 1901
New York, NY 10017

No. 0383341
5/03/02

EXPERT COMMITTEE

We have examined the enclosed item, of which a photograph is attached, and ***described by the applicant*** as follows:

Country: UNITED STATES OF AMERICA

Cat. No.	Issue	Denom.	Color
277	1895	$2.00	bright blue

Scott's unless otherwise specified.

USED

AND WE ARE OF THE OPINION THAT:

IT IS GENUINE* * * *

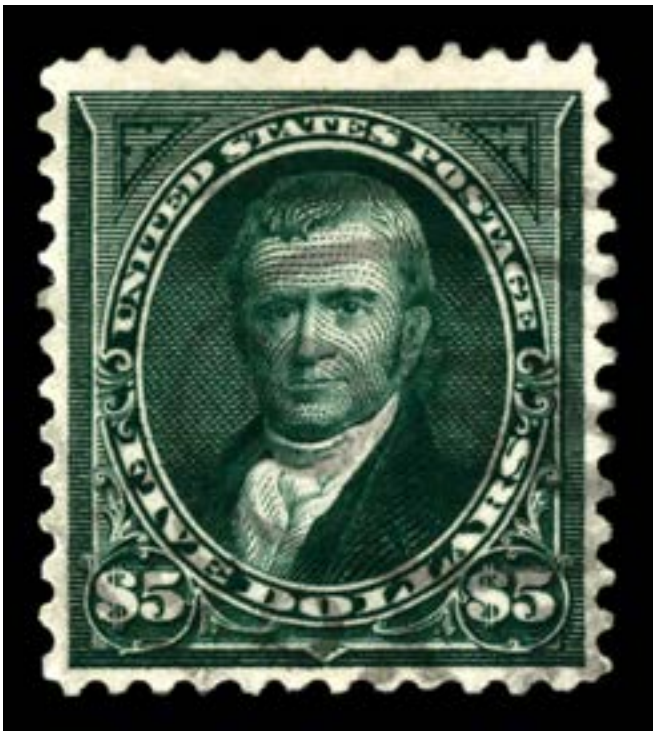

Sale 5350, Lot 5140, Item No.1038892
O
1895, $5 dark green, D.L. watermark (Scott 278), light cancel, Very Fine to Extremely Fine.
Scott $575.
Suggested Bid $570



Sale 5350, Lot 5141, Item No.1030901
★★
1898, 1¢ deep green (Scott 279), plate number single, o.g., never hinged, Very Fine to Extremely Fine.
Scott $25.
Suggested Bid $37

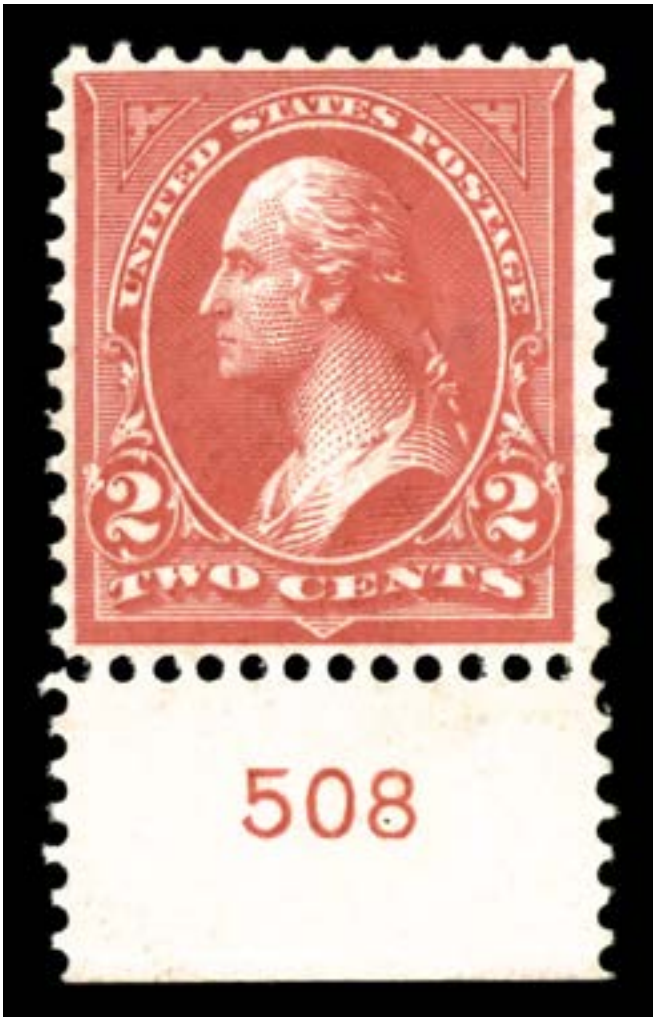

Sale 5350, Lot 5142, Item No.1032976
★★
1897, 2¢ pink, type IV (Scott 279Bg), bottom single with plate number, plate no 508 nicely centered; bright vivid color with life-like graphics, o.g., never hinged, Fine to Very Fine.
Scott $165.
Suggested Bid $75

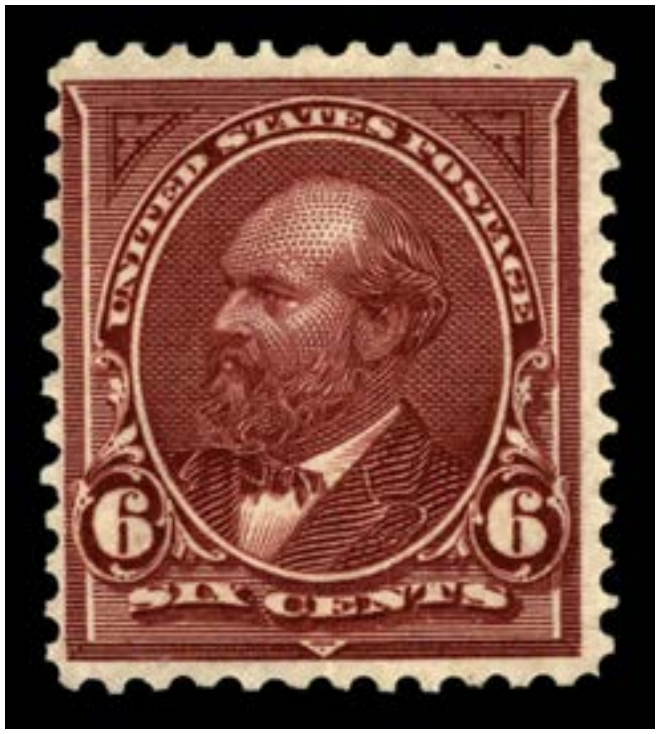

Sale 5350, Lot 5143, Item No.1032977
★★
1898, 6¢ lake (Scott 282), clean example with a handsome depiction on clean paper, o.g., never hinged, Fine.
Scott $140.
Suggested Bid $50



Sale 5350, Lot 5144, Item No.1030963
★★
1898, 15¢ olive green (Scott 284), o.g., never hinged, Fine to Very Fine, with 1990 P.F. certificate for block of which this is the LL stamp.
Scott $475.
Suggested Bid $225

THE PHILATELIC FOUNDATION
21 EAST 40TH STREET
NEW YORK, N.Y. 10016
EXPERT COMMITTEE

No. 0234188
11/29/90

We have examined the enclosed item, of which a photograph is attached, and described by the applicant as follows:

Country: UNITED STATES OF AMERICA

Cat. No.	Issue	Denom.	Color
284	1898	15¢	olive green

Scott's unless otherwise specified.

UNUSED OG
BOTTOM MARGIN BLOCK OF SIX(3X2) WITH PLATE #264 AND PART IMPRINT.

AND WE ARE OF THE OPINION THAT:

IT IS GENUINE* * * * * * * * * * * * * * * * * * *



R Rosen

For The Expert Committee
ACTING Chairman

A 089519

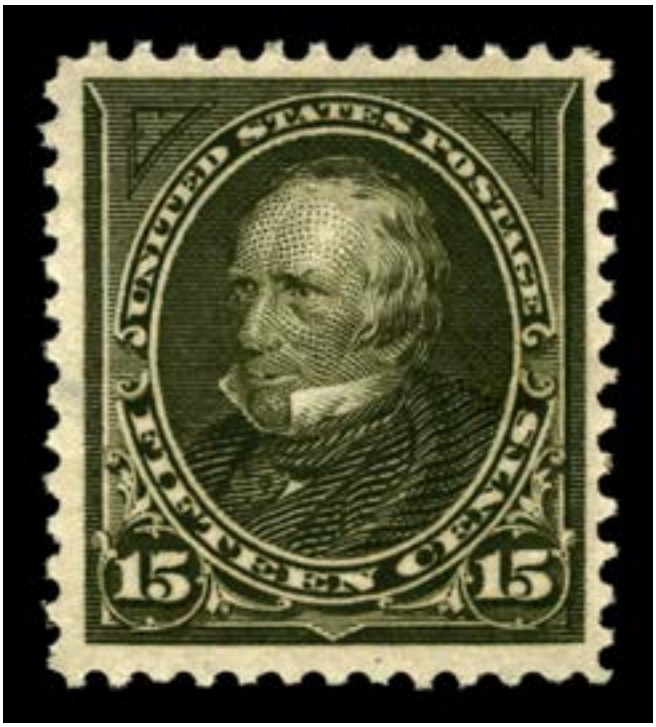

Sale 5350, Lot 5145, Item No.1032979

★

1898, 15¢ olive green (Scott 284), great example with rich color on bright paper, o.g., previously hinged, Fine to Very Fine, with 1994 P.F. certificate for block.
Scott $150.
Suggested Bid $75

The Philatelic Foundation

21 East 40th Street
New York, NY 10016

No. 0279111
2/01/94

EXPERT COMMITTEE

We have examined the following item, of which a photograph is attached, and ***described by the applicant*** as follows:

Country: UNITED STATES OF AMERICA

Cat. No.	Issue	Denom.	Color
284	1898	15¢	olive green

Scott's unless otherwise specified.

UNUSED OG
BLOCK OF FOUR.

AND WE ARE OF THE OPINION THAT:

IT IS GENUINE, THE BOTTOM STAMPS NEVER HINGED THE TOP STAMPS PREVIOUSLY HINGED * * * * * * * * * *



B 006150

Robert P. Odenweller
For The Expert Committee
Chairman



Sale 5350, Lot 5146, Item No.1030971
★★
1898, 1¢ Trans-Miss. (Scott 285), o.g., never hinged, Very Fine.
Scott $75.
Suggested Bid $60



Sale 5350, Lot 5147, Item No.1032987
★★
1898, 2¢ Trans-Miss. (Scott 286), nice example with deep rich color on clean well-balanced margins, o.g., never hinged, Very Fine.
Scott $73.
Suggested Bid $50



Sale 5350, Lot 5148, Item No.1030981
★★
1898, 4¢ Trans-Miss. (Scott 287), o.g., never hinged, Very Fine.
Scott $325.
Suggested Bid $320



Sale 5350, Lot 5149, Item No.1023685
★★
1898, 8¢ Trans-Miss. (Scott 289), nice example with rich color on bright white paper, o.g., never hinged (small spot of gum disturbance), Fine.
Scott $400.
Suggested Bid $75



Sale 5350, Lot 5150, Item No.1038906
O
1898, 50¢ Trans-Miss. (Scott 291), Very Fine to Extremely Fine, with 2001 P.S.E. certificate.
Scott $175.
Suggested Bid $175

No. 48890 01/13/2001

Professional Stamp Experts

P.O. Box 6170, Newport Beach, CA 92658

Authentication Committee

We have examined the enclosed item submitted to PSE, of which the photo is attached with seal and are of the opinion that:

Cat.#	Issue	Denom.	Color
US#291	1898	50c	Sage Green

"it is genuine used."

For The Expert Committee





Sale 5350, Lot 5151, Item No.1041516
O
1898, $1 Trans-Miss. (Scott 292), Fine to Very Fine.
Scott $675.
Suggested Bid $330



Sale 5350, Lot 5152, Item No.1041517
O
1898, $2 Trans-Miss. (Scott 293), Fine to Very Fine.
Scott $1,000.
Suggested Bid $500



Sale 5350, Lot 5153, Item No.1031006

★★

1901, 1¢ Pan-American (Scott 294), o.g., never hinged, Very Fine.
Scott $43.
Suggested Bid $27



Sale 5350, Lot 5154, Item No.1032992

★

1901, 1¢ Pan-American (Scott 294), left margin single, pleasing example with deep bold colors and fascinating artwork, o.g., previously hinged, Fine to Very Fine.
Scott $17.
Suggested Bid $10



Sale 5350, Lot 5155, Item No.1022653

★★

1901, 2¢ Pan-American (Scott 295), o.g., never hinged, Fine to Very Fine.
Scott $40.
Suggested Bid $19



Sale 5350, Lot 5156, Item No.1031030
★★
1901, 4¢ Pan-American (Scott 296), o.g., never hinged, Fine to Very Fine.
Scott $170.
Suggested Bid $125



Sale 5350, Lot 5157, Item No.1024759
★★
1901, 5¢ Pan-American (Scott 297), o.g., never hinged, Very Fine.
Scott $180.
Suggested Bid $120



Sale 5350, Lot 5158, Item No.1033002

★★

1901, 8¢ Pan-American (Scott 298), an excellent example with rich colors and crisp lines, o.g., never hinged, Fine to Very Fine.
Scott $220.
Suggested Bid $100



Sale 5350, Lot 5159, Item No.1033001

★

1901, 8¢ Pan-American (Scott 298), nice appearance with bold colors, o.g., previously hinged; blemish on lower left, Fine.
Scott $90.
Suggested Bid $30



Sale 5350, Lot 5160, Item No.1023697

★★

1901, 10¢ Pan-American (Scott 299), outstanding colors on clean bright paper, o.g., never hinged; impression on gum of perforations not mentioned on cert, Fine, with 2026 P.S.E. certificate for block.
Scott $300.
Suggested Bid $40

No. 36 880 June 14, 1999

Professional Stamp Experts, Inc.

P.O. Box 43-0055, Miami, FL 33243 • (305) 670-1920

Authentication Committee

We have examined the enclosed item submitted to PSE, Inc. of which the photo is attached with seal and are of the opinion that:

Cat. #	Issue	Denom.	Color
US#299	1901	10 Cent	Red Brown/Black

"it is genuine unused, o.g. *Never Hinged* Upper Left Corner Margin Block of 4".

Philatelic Consultants:

1. W.R. Weiss, Jr. 2. R. Shoemaker 3. D. Champagne

Chairman, Board of Philatelic Consultants





Sale 5350, Lot 5161, Item No.1033006

★

1901, 10¢ Pan-American (Scott 299), beautiful example with fantastic artwork, o.g., previously hinged, Fine to Very Fine.
Scott $110.
Suggested Bid $50



Sale 5350, Lot 5162, Item No.1022662
★★
1903, 1¢ blue green (Scott 300), plate number single, o.g., never hinged, Extremely Fine to Superb.
Scott $30.
Suggested Bid $62



Sale 5350, Lot 5163, Item No.1033009
★★
1903, 2¢ carmine (Scott 301), bright vivid color and sharp crisp detail, o.g., never hinged, Very Fine.
Scott $38.
Suggested Bid $25



Sale 5350, Lot 5164, Item No.1031067
★★
1903, 3¢ bright violet (Scott 302), o.g., never hinged, Extremely Fine.

Scott $140.
Suggested Bid $275

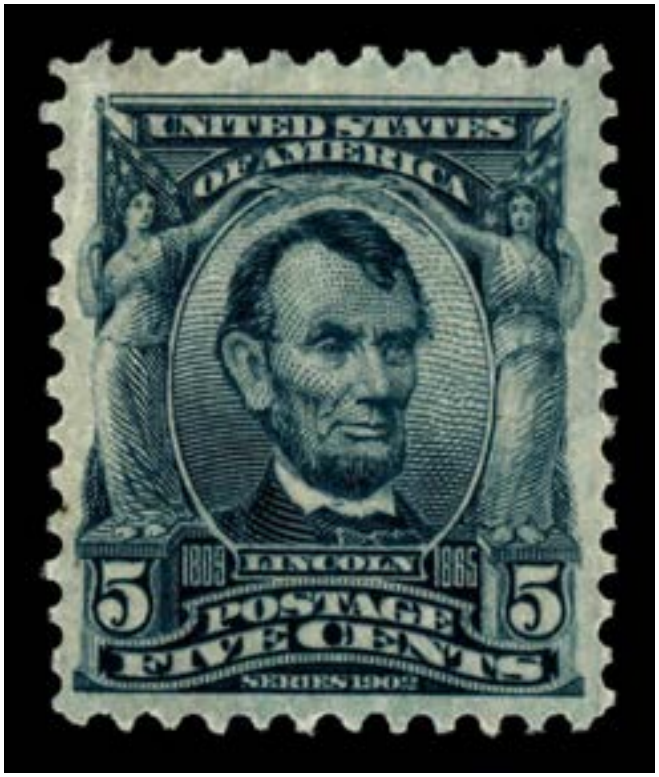

Sale 5350, Lot 5165, Item No.1043848
★★
1903, 5¢ blue (Scott 304), clean and fresh example with magnificent color and artwork, o.g., never hinged, Very Fine, with 2025 P.F. certificate for block.
Scott $150.
Suggested Bid $75

The Philatelic Foundation

353 Lexington Avenue • Room 804
New York, NY 10016
EXPERT COMMITTEE

No. 612041
05/12/2025

We have examined the enclosed item, of which a photograph is attached, and ***described by the applicant*** as follows:

Country: UNITED STATES OF AMERICA

Cat. No.	Issue	Denom.	Color
304	1903	5¢	blue

Scott's unless otherwise specified.

UNUSED, OG BLOCK OF FOUR.

AND WE ARE OF THE OPINION THAT:

IT IS GENUINE, NEVER HINGED. **********



612041

M372408

For The Expert Committee
Chairman

Photocopies of this Certificate are not valid.

Submitted by

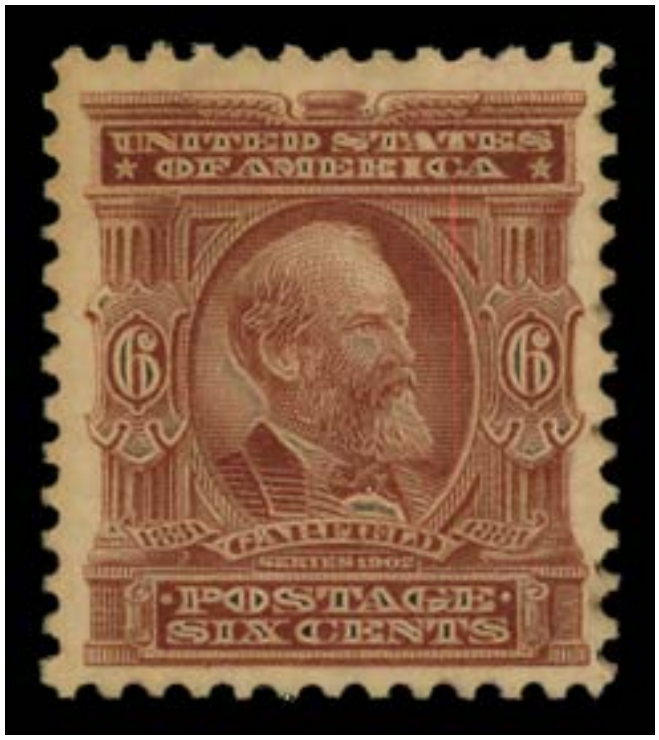

Sale 5350, Lot 5166, Item No.1031079
★★
1903, 6¢ claret (Scott 305), o.g., never hinged, Fine to Very Fine.
Scott $150.
Suggested Bid $70



Sale 5350, Lot 5167, Item No.1033013
★★
1902, 8¢ violet black (Scott 306), clean example with stunning artwork on bright paper, o.g., never hinged, Very Fine.

Scott $110.
Suggested Bid $60

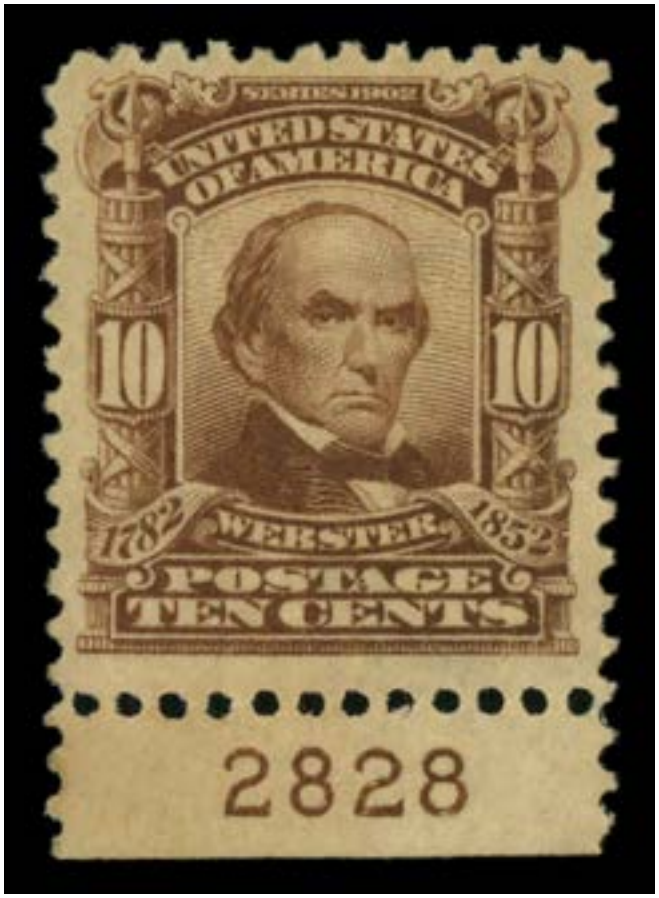

Sale 5350, Lot 5168, Item No.1031097
★★
1903, 10¢ pale red brown (Scott 307), plate number single, o.g., never hinged, Very Fine to Extremely Fine.
Scott $150.
Suggested Bid $145

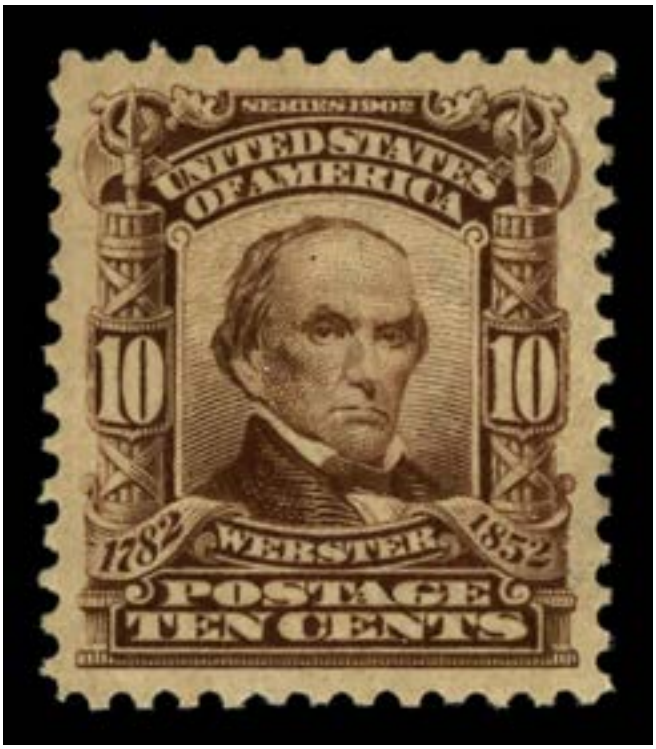

Sale 5350, Lot 5169, Item No.1043850

★

1903, 10¢ pale red brown (Scott 307), jaw-dropping example with bold color and a razor-sharp portrait, o.g., previously hinged, Extremely Fine to Superb, with 2026 P.F. certificate graded XF-SUP 95.
SMQ **XF-SUP 95**; $170.
Scott $60.
Suggested Bid $150

The Philatelic Foundation

353 Lexington Avenue • Room 804
New York, NY 10016
EXPERT COMMITTEE

No. 619648
02/09/2026

We have examined the enclosed item, of which a photograph is attached, and ***described by the applicant*** as follows:

Country: UNITED STATES OF AMERICA

Cat. No.	Issue	Denom.	Color
307	1903	10¢	pale red brown

Scott's unless otherwise specified.

UNUSED, OG,

AND WE ARE OF THE OPINION THAT:

IT IS GENUINE, PREVIOUSLY HINGED* * * * * * * * *

* * * PF GRADED XF-S 95 * * *



619648

N 392892

For The Expert Committee
Chairman

Photocopies of this Certificate are not valid.

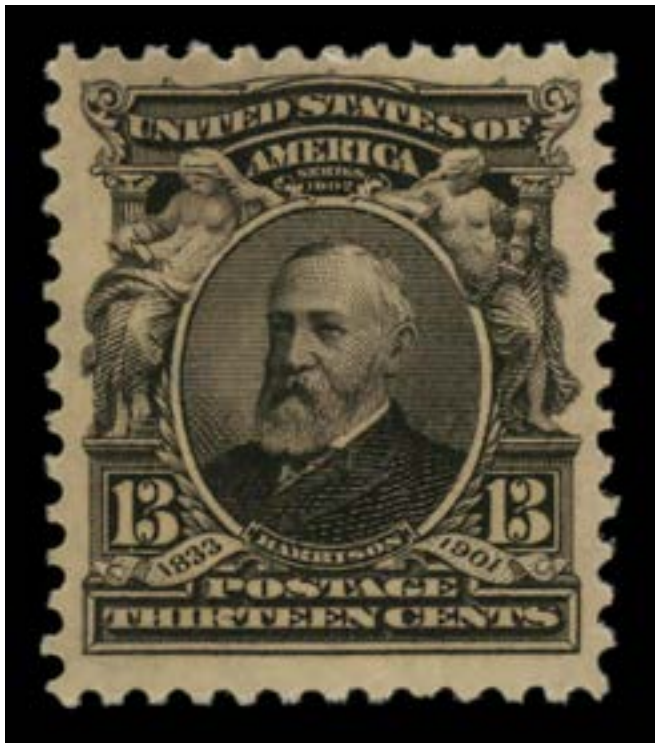

Sale 5350, Lot 5170, Item No.1031102
★★
1902, 13¢ purple black (Scott 308), o.g., never hinged, Very Fine to Extremely Fine.
Scott $100.
Suggested Bid $96



Sale 5350, Lot 5171, Item No.1038920
O
1903, $1 black (Scott 311), Very Fine to Extremely Fine.
Scott $100.
Suggested Bid $100



Sale 5350, Lot 5172, Item No.1038924
O
1903, $2 dark blue (Scott 312), Very Fine to Extremely Fine.
Scott $200.
Suggested Bid $200



Sale 5350, Lot 5173, Item No.1033021
★★ / ★ ⊞
1906, 1¢ blue green, imperf. (Scott 314), block of 4, beautifully centered example with deep color and clean margins, o.g., 3 stamps never hinged, Very Fine to

Extremely Fine.
Scott $55.
Suggested Bid $35



Sale 5350, Lot 5174, Item No.1041518
★
1908, 5¢ blue, imperf. (Scott 315), o.g., hinged, Very Fine to Extremely Fine.
Scott $350.
Suggested Bid $260



Sale 5350, Lot 5175, Item No.1033022
★★ ⊞
1906, 2¢ scarlet, type I, imperf. (Scott 320b), block of 4 with imprint, nicely centered

full imprint; bright and clean example, o.g., never hinged, Very Fine to Extremely Fine.
Scott $160.
Suggested Bid $100



Sale 5350, Lot 5176, Item No.1031153
★★
1906, 2¢ carmine rose, type I, imperf. (Scott 320c), o.g., never hinged, Very Fine to Extremely Fine.
Scott $150.
Suggested Bid $180



Sale 5350, Lot 5177, Item No.1031160
★★
1904, 1¢ Louisiana Purchase (Scott 323), o.g., never hinged, Very Fine.
Scott $60.
Suggested Bid $38



Sale 5350, Lot 5178, Item No.1022687
★★
1904, 2¢ Louisiana Purchase (Scott 324), o.g., never hinged, Very Fine.
Scott $60.
Suggested Bid $24



Sale 5350, Lot 5179, Item No.1031172

★★

1904, 3¢ Louisiana Purchase (Scott 325), o.g., never hinged, Fine to Very Fine, with 1993 P.F. certificate.
Scott $170.
Suggested Bid $125

The Philatelic Foundation

21 East 40th Street
New York, NY 10016

EXPERT COMMITTEE

No. 0274876
9/24/93

We have examined the following item, of which a photograph is attached, and ***described by the applicant*** as follows:

Country: UNITED STATES OF AMERICA

Cat. No.	Issue	Denom.	Color
325	1904	3¢	violet

Scott's unless otherwise specified.

UNUSED OG

AND WE ARE OF THE OPINION THAT:

IT IS GENUINE* * * * * * * * * * * * * * * * * * *



B 002254

For The Expert Committee
Chairman

Submitted by GARY POSNER



Sale 5350, Lot 5180, Item No.1033036
★★
1904, 5¢ Louisiana Purchase (Scott 326), deep bold color and a handsome likeness, o.g., never hinged, Fine to Very Fine.
Scott $180.
Suggested Bid $75



Sale 5350, Lot 5181, Item No.1031180
★★
1904, 10¢ Louisiana Purchase (Scott 327), o.g., never hinged, Very Fine.
Scott $300.
Suggested Bid $195



Sale 5350, Lot 5182, Item No.1033041

★

1904, 10¢ Louisiana Purchase (Scott 327), deep bold color with appealing graphics, o.g. (small spots of gum disturbance), Fine.
Scott $125.
Suggested Bid $50



Sale 5350, Lot 5183, Item No.1022694

★★

1907, Jamestown complete (Scott 328-330), set of 3, o.g., never hinged, Fine to Very Fine.
Scott $535.
Suggested Bid $210



Sale 5350, Lot 5184, Item No.1031194
★★
1907, 1¢ Jamestown (Scott 328), o.g., never hinged, Very Fine.
Scott $75.
Suggested Bid $74



Sale 5350, Lot 5185, Item No.1031200
★★
1907, 2¢ Jamestown (Scott 329), o.g., never hinged, Very Fine to Extremely Fine.
Scott $85.
Suggested Bid $125



Sale 5350, Lot 5186, Item No.1031214

★★

1907, 5¢ Jamestown (Scott 330), o.g., never hinged, Very Fine, with 2015 P.S.E. certificate.
Scott $375.
Suggested Bid $240

No. 01307556 10/29/2015

Professional Stamp Experts

P.O. Box 6170, Newport Beach, CA 92658
gradingmatters.com

Expert Committee

We have examined the enclosed item submitted to PSE, of which an image is shown below, and are of the opinion that:

Cat No.	Issue	Denom.	Color
Scott 330 USA	1907	5c	Blue

"it is genuine unused, o.g., never hinged."



For The Expert Committee

THIS CERTIFICATE IS PRINTED ON WATERMARKED PAPER AND IS NOT VALID WITHOUT WATERMARK



Sale 5350, Lot 5187, Item No.1031218

★

1907, 5¢ Jamestown (Scott 330), disturbed o.g., Very Fine, with 1983 P.F. certificate. Scott $150.
Suggested Bid $88

THE PHILATELIC FOUNDATION
270 MADISON AVENUE
NEW YORK, N.Y. 10016
EXPERT COMMITTEE

No. 0117479
6/06/83

We have examined the enclosed item submitted by the applicant described as follows:

Country: UNITED STATES OF AMERICA

Cat. No.	Issue	Denom	Color
330	1907	5¢	blue

Scott's unless otherwise specified.

UNUSED OG

OF WHICH A PHOTOGRAPH IS ATTACHED AND ARE OF THE OPINION THAT:

IT IS GENUINE * * * * * * * * * * * * * * * * * *



For The Expert Committee
CO– *Chairman*

submitted by STEPHEN CYBARD



Sale 5350, Lot 5188, Item No.1033059

BK ★

1908, 1¢ green, D.L. watermark, booklet pane of 6 (Scott 331a), deep rich color and sharp details, o.g. (small spot of gum disturbance on mid right stamp), Very Good to Fine.
Scott $150.
Suggested Bid $40



Sale 5350, Lot 5189, Item No.1034182
★★
1908, 2¢ carmine, D.L. watermark (Scott 332), top margin strip of 3 with plate number and imprint, o.g., never hinged, Very Fine.
Scott $44.
Suggested Bid $33



Sale 5350, Lot 5190, Item No.1041520
O
1908, 2¢ carmine, D.L. watermark (Scott 332), Extremely Fine, with 2007 P.S.E. certificate graded XF 90.
SMQ **XF 90**; $25.
Suggested Bid $25

No. 01150616 11/29/2007

Professional Stamp Experts
P.O. Box 6170, Newport Beach, CA 92658

Expert Committee

We have examined the enclosed item submitted to PSE, of which an image is shown below, and are of the opinion that:

Cat #	Issue	Denom.	Color
US#332	1908	2c	Carmine

GRADE: XF 90, Used

"it is genuine used."



For The Expert Committee

THIS CERTIFICATE IS PRINTED ON WATERMARKED PAPER AND IS NOT VALID WITHOUT WATERMARK



Sale 5350, Lot 5191, Item No.1041521

★

1908, 3¢ deep violet, type I, D.L. watermark (Scott 333), o.g., very lightly hinged, Extremely Fine, with 2019 P.S.A.G. certificate graded XF 90.
SMQ **XF 90**; $50.
Suggested Bid $50

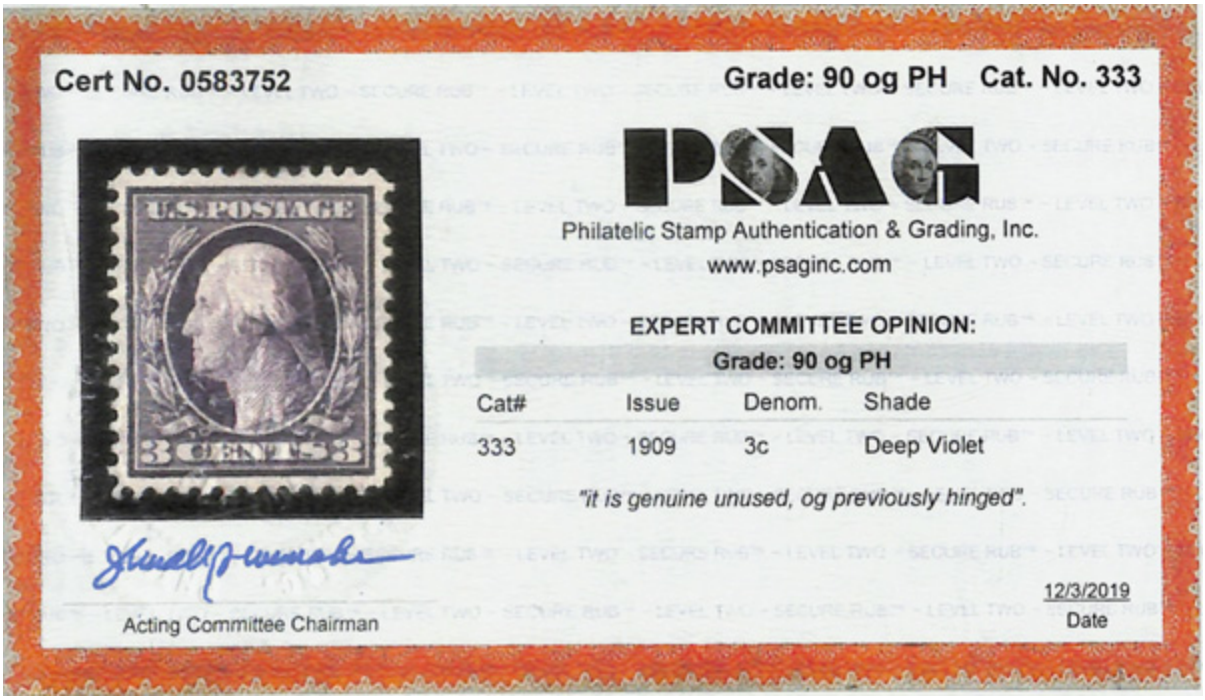



Sale 5350, Lot 5192, Item No.1031233
★★
1908, 4¢ orange brown, D.L. watermark (Scott 334), o.g., never hinged, Very Fine to Extremely Fine.
Scott $88.
Suggested Bid $84



Sale 5350, Lot 5193, Item No.1033046
★★
1908, 5¢ blue, D.L. watermark (Scott 335), left margin single with part imprint, deep rich color on bright clean paper, o.g., never hinged, Very Fine.
Scott $110.
Suggested Bid $60



Sale 5350, Lot 5194, Item No.1026848

★

1908, 5¢ blue, D.L. watermark (Scott 335), o.g., hinged, Very Fine.
Scott $45.
Suggested Bid $21



Sale 5350, Lot 5195, Item No.1041524

★

1909, 6¢ red orange, D.L. watermark (Scott 336), o.g., very lightly hinged, Fine to Very Fine.

Scott $63.
Suggested Bid $31



Sale 5350, Lot 5196, Item No.1039332
★★
1908, 8¢ olive green, D.L. watermark (Scott 337), o.g., never hinged, Very Fine to Extremely Fine.
Scott $110.
Suggested Bid $165



Sale 5350, Lot 5197, Item No.1026856

★★

1909, 13¢ blue green, D.L. watermark (Scott 339), o.g., never hinged, Very Fine to Extremely Fine.
Scott $100.
Suggested Bid $96



Sale 5350, Lot 5198, Item No.1031289

★★

1909, 15¢ pale ultramarine, D.L. watermark (Scott 340), o.g., never hinged, Fine to Very Fine.
Scott $160.
Suggested Bid $120



Sale 5350, Lot 5199, Item No.1031304

★

1909, 50¢ violet, D.L. watermark (Scott 341), o.g., hinged, Very Fine.
Scott $275.
Suggested Bid $135

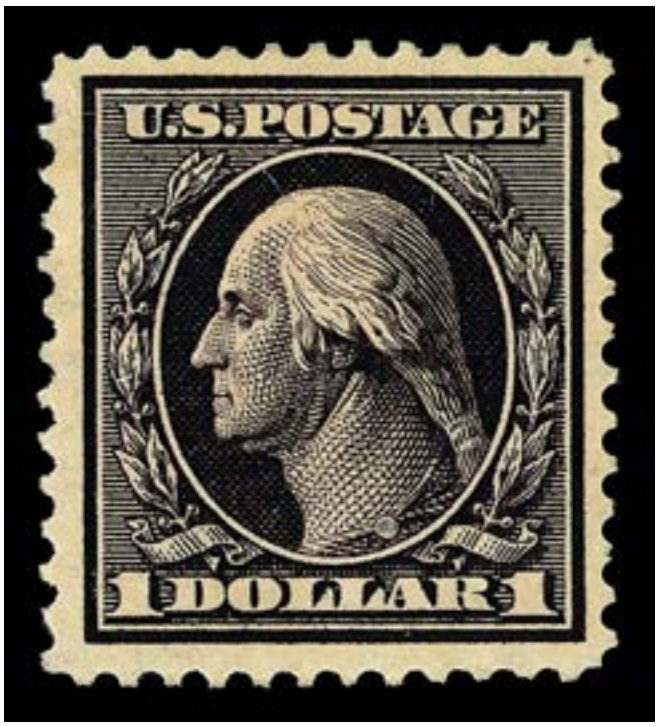

Sale 5350, Lot 5200, Item No.1041529

★

1909, $1 violet brown, D.L. watermark (Scott 342), o.g., hinged, Very Fine, with 1979 P.F. certificate.

Scott $450.
Suggested Bid $330

No. 74 515 Apr. 20, 1979

THE PHILATELIC FOUNDATION
270 MADISON AVENUE
NEW YORK, N.Y. 10016

EXPERT COMMITTEE

We have examined the enclosed item submitted by the applicant described as follows:

Country USA Issue 1909 Denomination $1.00

Color violet brown Cat. No. 342

Brief description or additional information

All Catalogue numbers are Scott's unless otherwise specified.

Unused, o.g.

of which a photograph is attached and are of the opinion that it is genuine. ----------



For The Expert Committee
Chairman

submitted by Philip T. Bansner.



Sale 5350, Lot 5201, Item No.1038928
O
1909, $1 violet brown, D.L. watermark (Scott 342), light cancel, Extremely Fine.
Scott $95.
Suggested Bid $140



Sale 5350, Lot 5202, Item No.1031322
★★
1908, Washington-Franklins, D.L. watermark, imperf., 1¢ to 5¢ complete (Scott 343-347), o.g., never hinged, Very Fine to Extremely Fine.
Scott $118.
Suggested Bid $115



Sale 5350, Lot 5203, Item No.1041533
★
1908, Washington-Franklins, D.L. watermark, imperf., 1¢ to 5¢ complete (Scott 343-347), o.g., lightly hinged or hinge remnant, Very Fine.
Scott $68.
Suggested Bid $50



Sale 5350, Lot 5204, Item No.1033048
★★
1909, 4¢ orange brown, D.L. watermark, imperf. (Scott 346), pair, beautifully centered with deep rich color, o.g., never hinged, Extremely Fine.
Scott $55.
Suggested Bid $40



Sale 5350, Lot 5205, Item No.1032492
★★
1908, 1¢ green, D.L. watermark, vertical coil, perf. 12 horizontally (Scott 348),
pair, o.g., never hinged, Fine to Very Fine.
Scott $225.
Suggested Bid $110



Sale 5350, Lot 5206, Item No.1038934
O
1908, 1¢ green, D.L. watermark, vertical coil, perf. 12 horizontally (Scott 348),
guide line pair, very light cancel, Fine to Very Fine.
Scott $800.
Suggested Bid $400



Sale 5350, Lot 5207, Item No.1041535

★

1909, 2¢ carmine, D.L. watermark, vertical coil, perf. 12 horizontally (Scott 349),
o.g., lightly hinged, Fine to Very Fine, with 2019 P.S.E. certificate.
Scott $110.
Suggested Bid $54

No. 01357276 2/4/2019

Professional Stamp Experts
PO Box 539309, Henderson, NV 89053-9309
gradingmatters.com

Expert Committee

We have examined the enclosed item submitted to PSE, of which an image is shown below, and are of the opinion that:

Cat No.	Issue	Denom.	Color
Scott 349 USA	1909	2c	Carmine

"it is genuine unused, o.g., previously hinged."



For The Expert Committee

THIS CERTIFICATE IS PRINTED ON WATERMARKED PAPER AND IS NOT VALID WITHOUT WATERMARK



Sale 5350, Lot 5208, Item No.1041536

★

1910, 4¢ orange brown, D.L. watermark, vertical coil, perf. 12 horizontally (Scott 350), o.g., lightly hinged, Extremely Fine, with photocopy of 1999 P.F. certificate for pair.
Scott $175.
Suggested Bid $260

The Philatelic Foundation

501 Fifth Avenue • Suite 1901
New York, NY 10017

EXPERT COMMITTEE

No. 0346131
10/20/99

We have examined the enclosed item, of which a photograph is attached, and ***described by the applicant*** as follows:

Country: UNITED STATES OF AMERICA

Cat. No.	Issue	Denom.	Color
350	1910	4¢	orange brown

Scott's unless otherwise specified.

UNUSED OG
PAIR.

AND WE ARE OF THE OPINION THAT:

IT IS GENUINE, THE BOTTOM STAMP NEVER HINGED AND THE TOP STAMP PREVIOUSLY HINGED. * * * * * * *



TOP STAM FROM PAIR

For The Expert Committee
Chairman

D 036424

Photocopies of this Certificate are not valid.



Sale 5350, Lot 5209, Item No.1041537

★★

1909, 5¢ blue, D.L. watermark, vertical coil, perf. 12 horizontally (Scott 351), o.g., never hinged, Very Fine to Extremely Fine, with photocopy of 1991 P.F. certificate for strip.
Scott $350.
Suggested Bid $520

THE PHILATELIC FOUNDATION

21 EAST 40TH STREET
NEW YORK, N.Y. 10016

EXPERT COMMITTEE

No. 0245908
8/22/91

We have examined the enclosed item, of which a photograph is attached, and described by the applicant as follows:

Country: UNITED STATES OF AMERICA

Cat. No.	Issue	Denom.	Color
351	1909	5¢	blue

Scott's unless otherwise specified.

UNUSED OG
GUIDE LINE STRIP OF FOUR.

AND WE ARE OF THE OPINION THAT:

IT IS GENUINE, THE BOTTOM STAMP WITH A NATURAL PAPER INCLUSION * * * * * * * * * * * * * * * * *



A 102867

For The Expert Committee
ACTING Chairman



Sale 5350, Lot 5210, Item No.1041538

★

1909, 1¢ green, D.L. watermark, horizontal coil, perf. 12 vertically (Scott 352),
o.g., lightly hinged, Very Fine, with photocopy of 1996 P.F. certificate for pair.
Scott $110.
Suggested Bid $82

The Philatelic Foundation

501 Fifth Avenue • Suite 1901
New York, NY 10017

No. 0308957
12/11/96

EXPERT COMMITTEE

We have examined the enclosed item, of which a photograph is attached, and ***described by the applicant*** as follows:

Country: UNITED STATES OF AMERICA

Cat. No.	Issue	Denom.	Color
352VAR	1909	1¢	dark green

Scott's unless otherwise specified.

UNUSED OG
PAIR, 3mm SPACING.

AND WE ARE OF THE OPINION THAT:

IT IS GENUINE, THE RIGHT STAMP NEVER HINGED, THE LEFT STAMP PREVIOUSLY HINGED. * * * * * * *

LEFT STAMP FROM PAIR

photocopy cert.

left stamp only



C 018367

For The Expert Committee
Chairman

Photocopies of this Certificate are not valid.

Submitted by STEPHEN C. TAYLOR



Sale 5350, Lot 5211, Item No.1041539

★

1909, 2¢ carmine, D.L. watermark, horizontal coil, perf. 12 vertically (Scott 353), o.g., barest trace of hinge, Fine, with photocopy of 2021 P.S.E. certificate for pair. Scott $110.
Suggested Bid $22

No. 01367726 1/4/2021

Professional Stamp Experts
PO Box 539309, Henderson, NV 89053-9309
gradingmatters.com

Expert Committee

We have examined the enclosed item submitted to PSE, of which an image is shown below, and are of the opinion that:

Cat No.	Issue	Denom.	Color
Scott 353 PR USA	1909	2c	Carmine

"it is a genuine unused, o.g., previously hinged, coil pair."



RIGHT STAMP ← FROM PAIR

For The Expert Committee

THIS CERTIFICATE IS PRINTED ON WATERMARKED PAPER AND IS NOT VALID WITHOUT WATERMARK



Sale 5350, Lot 5212, Item No.1038938
O
1909, 2¢ carmine, D.L. watermark, horizontal coil, perf. 12 vertically (Scott 353), Fine to Very Fine.
Scott $220.
Suggested Bid $110



Sale 5350, Lot 5213, Item No.1041540
★
1909, 4¢ orange brown, D.L. watermark, horizontal coil, perf. 12 vertically (Scott 354), o.g., very lightly hinged, Fine to Very Fine, with 2004 A.P.E.X. certificate for pair.

Scott $250.
Suggested Bid $125

American Philatelic Society

Expert Committee Report

Members of the American Philatelic Expertizing Service have examined the item submitted and it is their opinion that it is:

United States, Scott No. 354, unused pair, original gum, hinge remnant, genuine.



LEFT STAMP FROM PAIR →

Robert E Lamb
(APEX Authorized Signature)

No. **155876**

C. Mercer Bing
(Administrator Signature)

Date: **7/9/2004**

The American Philatelic Expertizing Service
100 Match Factory Place, Bellefonte, PA 16823 USA
Phone: 814-933-3803 • Fax: 814-933-6128
Website: www.stamps.org

apex

A Service of the APS Since 1903



Sale 5350, Lot 5214, Item No.1041541

★

1909, 5¢ blue, D.L. watermark, horizontal coil, perf. 12 vertically (Scott 355), o.g., hinged, huge margins, Extremely Fine, with photocopy of 1982 P.F. certificate for pair.
Scott $250.
Suggested Bid $370



Sale 5350, Lot 5215, Item No.1041542

★

1909, 1¢ green, on bluish paper (Scott 357), left margin single, disturbed o.g., Fine to Very Fine.
Scott $90.
Suggested Bid $45



Sale 5350, Lot 5216, Item No.1038940
O
1909, 1¢ green, on bluish paper (Scott 357), Very Fine.
Scott $160.
Suggested Bid $120



Sale 5350, Lot 5217, Item No.1041543
★★
1909, 2¢ carmine, on bluish paper (Scott 358), o.g., never hinged, Very Fine to

Extremely Fine, with 2020 P.S.E. certificate graded VF-XF 85 & 1995 P.F. certificate for a block.
SMQ **VF-XF 85**; $250.
Suggested Bid $250

THE PHILATELIC FOUNDATION

270 MADISON AVENUE
NEW YORK, N.Y. 10016

No. 0112373
12/16/82

EXPERT COMMITTEE

We have examined the enclosed item submitted by the applicant described as follows:

Country: UNITED STATES OF AMERICA

Cat. No.	Issue	Denom	Color
355	1909	5¢	blue

Scott's unless otherwise specified.

UNUSED OG
PAIR.

OF WHICH A PHOTOGRAPH IS ATTACHED AND ARE OF THE OPINION THAT:

IT IS GENUINE * * * * * * * * * * * * * * * * *



For The Expert Committee
CO– *Chairman*

submitted by RICHARD WOLFFERS, INC.

CUSTOMER COPY

The Philatelic Foundation

501 Fifth Avenue • Suite 1901
New York, NY 10017

No. 0296716
12/12/95

EXPERT COMMITTEE

We have examined the enclosed item, of which a photograph is attached, and ***described by the applicant*** as follows:

Country: UNITED STATES OF AMERICA

Cat. No.	Issue	Denom.	Color
358	1909	2¢	carmine

Scott's unless otherwise specified.

UNUSED OG
TOP MARGIN BLOCK OF FOUR.

AND WE ARE OF THE OPINION THAT:

IT IS GENUINE, NEVER HINGED. * * * * * * * * * *



C 005062

Robert P. O'Brien
For The Expert Committee
Chairman

Photocopies of this Certificate are not valid.



Sale 5350, Lot 5218, Item No.1041532
★
1909, 15¢ pale ultramarine, on bluish paper (Scott 366), disturbed o.g., Fine to Very Fine.
Scott $1,300.
Suggested Bid $650



Sale 5350, Lot 5219, Item No.1033054
★★ ⊞

1909, 2¢ Lincoln Centenary, imperf. (Scott 368), centerline block of 4, incredibly centered example with great color and sharp impressions, o.g., never hinged, Extremely Fine.
Scott $250.
Suggested Bid $200



Sale 5350, Lot 5220, Item No.1041519
★★
1909, 2¢ Lincoln Centenary, bluish paper (Scott 369), o.g., never hinged, Very Fine, with 1994 P.S.E. photo certificate for block.
Scott $300.
Suggested Bid $300

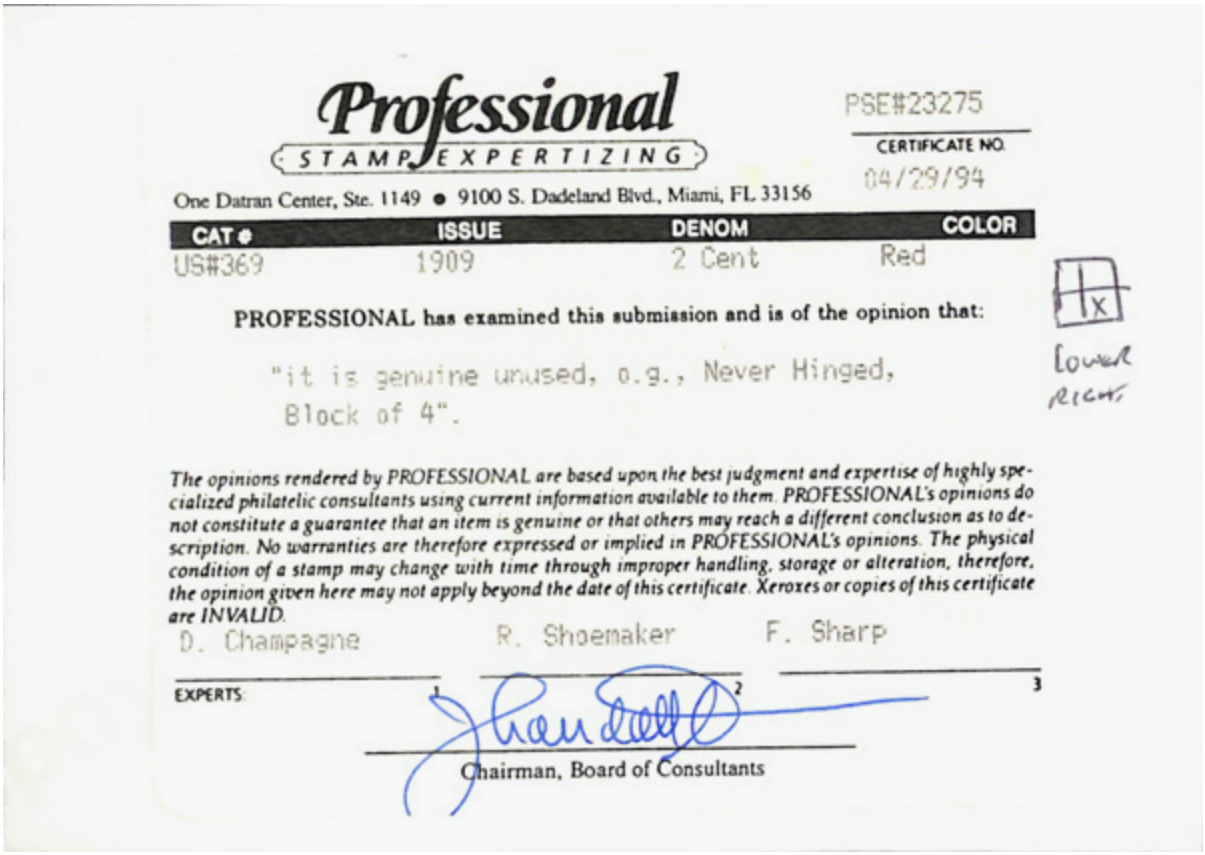

Professional
STAMP EXPERTIZING

PSE#23275
CERTIFICATE NO.
04/29/94

One Datran Center, Ste. 1149 • 9100 S. Dadeland Blvd., Miami, FL 33156

CAT #	ISSUE	DENOM	COLOR
US#369	1909	2 Cent	Red

PROFESSIONAL has examined this submission and is of the opinion that:

"it is genuine unused, o.g., Never Hinged, Block of 4".

[x] lower right

The opinions rendered by PROFESSIONAL are based upon the best judgment and expertise of highly specialized philatelic consultants using current information available to them. PROFESSIONAL's opinions do not constitute a guarantee that an item is genuine or that others may reach a different conclusion as to description. No warranties are therefore expressed or implied in PROFESSIONAL's opinions. The physical condition of a stamp may change with time through improper handling, storage or alteration, therefore, the opinion given here may not apply beyond the date of this certificate. Xeroxes or copies of this certificate are INVALID.

EXPERTS: 1. D. Champagne 2. R. Shoemaker 3. F. Sharp

Chairman, Board of Consultants



Sale 5350, Lot 5221, Item No.1031356
★
1909, 2¢ Lincoln Centenary, bluish paper (Scott 369), o.g., very lightly hinged, Very Fine to Extremely Fine.
Scott $150.
Suggested Bid $110



Sale 5350, Lot 5222, Item No.1038942
O
1909, 2¢ Lincoln Centenary, bluish paper (Scott 369), Very Fine to Extremely Fine.

Scott $225.
Suggested Bid $225



Sale 5350, Lot 5223, Item No.1022744
★★
1909, 2¢ Alaska-Yukon (Scott 370), o.g., never hinged, Very Fine to Extremely Fine.
Scott $15.
Suggested Bid $18



Sale 5350, Lot 5224, Item No.1022745
★★
1909, 2¢ Alaska-Yukon, imperf. (Scott 371), pair, o.g., never hinged, Very Fine to Extremely Fine.
Scott $65.
Suggested Bid $30



Sale 5350, Lot 5225, Item No.1033056
★★
1909, 2¢ Hudson-Fulton (Scott 372), post office fresh and clean with amazing color and detail, o.g., never hinged, Extremely Fine, with 2006 P.S.E. certificate graded XF 90J.
SMQ **XF 90**; $90. Scott Stamp Values $85.
Suggested Bid $75

No. 01040051 4/11/2006

Professional Stamp Experts
P.O. Box 6170, Newport Beach, CA 92658

Expert Committee

We have examined the enclosed item submitted to PSE, of which an image is shown below, and are of the opinion that:

Cat #	Issue	Denom.	Color
US#372	1909	2c	Carmine

GRADE: XF 90, Mint OGnh

"it is genuine unused, o.g., never hinged."



For The Expert Committee

THIS CERTIFICATE IS PRINTED ON WATERMARKED PAPER AND IS NOT VALID WITHOUT WATERMARK



Sale 5350, Lot 5226, Item No.1031379
★★
1909, 2¢ Hudson-Fulton, imperf. (Scott 373), left margin horizontal pair with part imprint, o.g., never hinged, Very Fine to Extremely Fine.
Scott $83.
Suggested Bid $50



Sale 5350, Lot 5227, Item No.1033058
★ ⊞
1909, 2¢ Hudson-Fulton, imperf. (Scott 373), centerline block of 4, very appealing with great centering and color, o.g. (small spots of gum disturbance), Very Fine to Extremely Fine.
Scott $80.
Suggested Bid $50



Sale 5350, Lot 5228, Item No.1033060

BK ★

1910, 1¢ green, S.L. watermark, booklet pane of 6 (Scott 374a), bottom 2 stamps are nicely centered, o.g., some with hinge remnants (pencil mark on gum), Very Good to Fine.
Scott $225.
Suggested Bid $35



Sale 5350, Lot 5229, Item No.1031400

★★

1911, 4¢ brown, S.L. watermark (Scott 377), o.g., never hinged, Fine to Very Fine.
Scott $65.
Suggested Bid $48



Sale 5350, Lot 5230, Item No.1031409

★★

1911, 5¢ blue, S.L. watermark (Scott 378), o.g., never hinged, Fine to Very Fine.
Scott $68.
Suggested Bid $50



Sale 5350, Lot 5231, Item No.1024822

★

1911, 5¢ blue, S.L. watermark (Scott 378), o.g., hinged, Extremely Fine.
Scott $30.
Suggested Bid $23



Sale 5350, Lot 5232, Item No.1031421

★

1911, 6¢ red orange, S.L. watermark (Scott 379), o.g., very lightly hinged, Very Fine.
Scott $38.
Suggested Bid $22



Sale 5350, Lot 5233, Item No.1041531
★
1911, 8¢ olive green, S.L. watermark (Scott 380), o.g., lightly hinged, Very Fine.
Scott $90.
Suggested Bid $66



Sale 5350, Lot 5234, Item No.1031427
★
1911, 10¢ yellow, S.L. watermark (Scott 381), o.g., hinged, Very Fine.

Scott $85.
Suggested Bid $40



Sale 5350, Lot 5235, Item No.1041545
★★
1910, 1¢ green, S.L. watermark, vertical coil, perf. 12 horizontally (Scott 385),
o.g., never hinged, Very Fine to Extremely Fine.
Scott $100.
Suggested Bid $150



Sale 5350, Lot 5236, Item No.1041546
★
1910, 2¢ carmine, S.L. watermark, vertical coil, perf. 12 horizontally (Scott 386),
o.g., hinged, Extremely Fine.
Scott $140.
Suggested Bid $210



Sale 5350, Lot 5237, Item No.1041547
O
1910, 1¢ green, S.L. watermark, horizontal coil, perf. 12 vertically (Scott 387),
Very Fine, with 2020 P.S.E. certificate.

Scott $140.
Suggested Bid $105

No. 01373445 2/7/2020

Professional Stamp Experts
PO Box 539309, Henderson, NV 89053-9309
gradingmatters.com

Expert Committee

We have examined the enclosed item submitted to PSE, of which an image is shown below, and are of the opinion that:

Cat No.	Issue	Denom.	Color
Scott 387 USA	1910	1c	Green

"it is genuine used."



For The Expert Committee

THIS CERTIFICATE IS PRINTED ON WATERMARKED PAPER AND IS NOT VALID WITHOUT WATERMARK



Sale 5350, Lot 5238, Item No.1043251
★★
1910, 1¢ green, S.L. watermark, vertical coil, perf. 8½ horizontally (Scott 390), guide line pair, o.g., never hinged, Extremely Fine, with 2025 P.F. certificate graded XF 90.
SMQ **XF 90**; $185.
Suggested Bid $185

The Philatelic Foundation

353 Lexington Avenue • Room 804
New York, NY 10016
EXPERT COMMITTEE

No. 609907
02/27/2025

We have examined the enclosed item, of which a photograph is attached, and ***described by the applicant*** as follows:

Country: UNITED STATES OF AMERICA

Cat. No.	Issue	Denom.	Color
390	1910	1¢	green

Scott's unless otherwise specified.

UNUSED, OG GUIDE LINE PAIR.

AND WE ARE OF THE OPINION THAT:

IT IS GENUINE, NEVER HINGED. * * * * * * * * *

* * * PF GRADED XF 90 * * *



609907

M 3676665

For The Expert Committee
Chairman

Photocopies of this Certificate are not valid.



Sale 5350, Lot 5239, Item No.1038950
O
1910, 1¢ green, S.L. watermark, vertical coil, perf. 8½ horizontally (Scott 390),
guide line pair, light cancel, Very Fine.
Scott $125.
Suggested Bid $92



Sale 5350, Lot 5240, Item No.1033062
★★
1910, 2¢ carmine, S.L. watermark, vertical coil, perf. 8½ horizontally (Scott 391), incredible example with vivid color and generous well-balanced margins, o.g., never hinged, Extremely Fine, with 2007 P.S.E. certificate graded XF 90.
SMQ **XF 90**; $150.
Scott $90.
Suggested Bid $150

No. 01150933 11/27/2007

Professional Stamp Experts
P.O. Box 6170, Newport Beach, CA 92658

Expert Committee

We have examined the enclosed item submitted to PSE, of which an image is shown below, and are of the opinion that:

Cat #	Issue	Denom.	Color
US#391	1910	2c	Carmine

GRADE: XF 90, Mint OGnh

"it is a genuine unused, o.g., never hinged, coil single."



For The Expert Committee

THIS CERTIFICATE IS PRINTED ON WATERMARKED PAPER AND IS NOT VALID WITHOUT WATERMARK



Sale 5350, Lot 5241, Item No.1043252

★

1910, 2¢ carmine, S.L. watermark, vertical coil, perf. 8½ horizontally (Scott 391), guide line pair, o.g., lightly hinged, Very Fine, with 1991 P.F. certificate.
Scott $260.
Suggested Bid $195

THE PHILATELIC FOUNDATION
21 EAST 40TH STREET
NEW YORK, N.Y. 10016
EXPERT COMMITTEE

No 0242720
6/27/91

We have examined the enclosed item, of which a photograph is attached, and described by the applicant as follows:

Country: UNITED STATES OF AMERICA

Cat. No.	Issue	Denom.	Color
391	1910	2¢	carmine

Scott's unless otherwise specified.

UNUSED OG
GUIDE LINE PAIR.

AND WE ARE OF THE OPINION THAT:

IT IS GENUINE PREVIOUSLY HINGED* * * * * * * * * *



A 099516

For The Expert Committee
ACTING Chairman

Submitted by JOEL SCHULMAN, M.D.



Sale 5350, Lot 5242, Item No.1041548
O
1910, 2¢ carmine, S.L. watermark, vertical coil, perf. 8½ horizontally (Scott 391),
Very Fine to Extremely Fine, with 2020 Crowe certificate graded VF-XF 85.
SMQ **VF-XF 85**; $85.
Suggested Bid $84

Certificate # 15,999 3 November 2020

William T. Crowe

POB 2090, Danbury, CT 06813-2090

wtcrowe@aol.com

I have examined the item illustrated below, submitted to me for an opinion and I am of the opinion that:

submitted as:

Scott Number	Denomination	Year	Color
391	2¢	1910	Carmine

Coil Single, Perforated 8½ Horizontally, Single Line Watermark

Grade: 85 used – Very Fine-Extremely Fine

* * * *It is Genuine, Used, with a black machine cancellation. * * * * * *

* * * * * *



Sale 5350, Lot 5243, Item No.1041549
O
1910, 1¢ green, S.L. watermark, horizontal coil, perf. 8½ vertically (Scott 392), Very Fine to Extremely Fine.
Scott $50.
Suggested Bid $50



Sale 5350, Lot 5244, Item No.1038957
O
1911, 3¢ deep violet, type I, S.L. watermark, horizontal coil, perf. 8½ vertically (Scott 394), pair (3mm spacing), Very Fine to Extremely Fine.
Scott $200.
Suggested Bid $150



Sale 5350, Lot 5245, Item No.1041551
O
1912, 4¢ brown, S.L. watermark, horizontal coil, perf. 8½ vertically (Scott 395),
Fine to Very Fine.
Scott $65.
Suggested Bid $32



Sale 5350, Lot 5246, Item No.1031463
★★
1913, 5¢ blue, S.L. watermark, horizontal coil, perf. 8½ vertically (Scott 396),
pair, o.g., never hinged, Very Fine.
Scott $375.
Suggested Bid $180



Sale 5350, Lot 5247, Item No.1040529
O
1913, 5¢ blue, S.L. watermark, horizontal coil, perf. 8½ vertically (Scott 396), pair, Fine.
Scott $190.
Suggested Bid $94



Sale 5350, Lot 5248, Item No. 978351
★★
1913, 1¢ Panama-Pacific, perf. 12 (Scott 397), top margin single with plate number 6128, ceep fresh ink color, o.g., never hinged, Superb, with 2025 P.S.E. certificate graded SUP 98.
SMQ **SUP 98**; $550.
Suggested Bid $320

No. 01458331 8/21/2025

Professional Stamp Experts
Southern Nevada Philatelic Research Center
5965 Harrison Dr #6 Las Vegas, NV 89120
gradingmatters.com

Expert Committee

We have examined the enclosed item submitted, of which an image is shown below, and are of the opinion that:

Cat No.	Issue	Denom.	Color
Scott 397 USA	1913	1c	Green

GRADE: Superb 98, Mint OGnh

"it is genuine unused, o.g., never hinged."



For The Expert Committee

VERIFICATION OF THIS CERTIFICATE CAN BE DONE AT GRADINGMATTERS.COM

No. 01146785 10/16/2007

Professional Stamp Experts
P.O. Box 6170, Newport Beach, CA 92658

Expert Committee

We have examined the enclosed item submitted to PSE, of which an image is shown below, and are of the opinion that:

Cat #	Issue	Denom.	Color
US#397	1913	1c	Green

GRADE: Superb 98, Mint OGnh

"it is genuine unused, o.g., never hinged."



For The Expert Committee

THIS CERTIFICATE IS PRINTED ON WATERMARKED PAPER AND IS NOT VALID WITHOUT WATERMARK



Sale 5350, Lot 5249, Item No.1031479
★★
1913, 2¢ Panama-Pacific, perf. 12 (Scott 398), o.g., never hinged, Extremely Fine.
Scott $35.
Suggested Bid $68



Sale 5350, Lot 5250, Item No.1034171
★★
1913, 5¢ Panama-Pacific, perf. 12 (Scott 399), plate number single, o.g., never hinged, Very Fine.
Scott $160.
Suggested Bid $160



Sale 5350, Lot 5251, Item No.1024843
★★
1913, 10¢ Panama-Pacific, perf. 12, orange yellow (Scott 400), o.g., never hinged (minor gum bend), Very Fine.
Scott $250.
Suggested Bid $130



Sale 5350, Lot 5252, Item No.1032493
★
1913, 10¢ Panama-Pacific, perf. 12, orange yellow (Scott 400), o.g., lightly hinged, Very Fine to Extremely Fine.
Scott $115.
Suggested Bid $86



Sale 5350, Lot 5253, Item No.1033073

★★

1913, 10¢ Panama-Pacific, perf. 12, orange (Scott 400A), bright and clean example with sharp detail, o.g., never hinged, Fine to Very Fine, with 2017 P.S.E. certificate graded F-VF 75.
SMQ **F-VF 75**; $275.
Scott $390.
Suggested Bid $200

No. 01329152 2/7/2017

Professional Stamp Experts
P.O. Box 6170, Newport Beach, CA 92658
gradingmatters.com

Expert Committee

We have examined the enclosed item submitted to PSE, of which an image is shown below, and are of the opinion that:

Cat No.	Issue	Denom.	Color
Scott 400A USA	1913	10c	Orange

GRADE: F-VF 75, Mint OGnh

"it is genuine unused, o.g., never hinged."



For The Expert Committee

THIS CERTIFICATE IS PRINTED ON WATERMARKED PAPER AND IS NOT VALID WITHOUT WATERMARK



Sale 5350, Lot 5254, Item No.1033075
★★
1915, 2¢ Panama-Pacific, perf. 10 (Scott 402), pleasing example with bright color on a clean white background, o.g., never hinged, Fine to Very Fine.
Scott $170.
Suggested Bid $75



Sale 5350, Lot 5255, Item No.1024847
★★
1915, 5¢ Panama-Pacific, perf. 10 (Scott 403), o.g., never hinged, Very Fine to Extremely Fine.
Scott $400.
Suggested Bid $320



Sale 5350, Lot 5256, Item No.1031528
★
1915, 5¢ Panama-Pacific, perf. 10 (Scott 403), o.g., very lightly hinged, Extremely Fine to Superb.
Scott $160.
Suggested Bid $195



Sale 5350, Lot 5257, Item No.1040532
O
1915, 10¢ Panama-Pacific, perf. 10 (Scott 404), Very Fine to Extremely Fine.
Scott $70.
Suggested Bid $70



Sale 5350, Lot 5258, Item No.1031542
★★
1914, 7¢ black, S.L. watermark, perf. 12 (Scott 407), o.g., never hinged, Very Fine.
Scott $150.
Suggested Bid $150



Sale 5350, Lot 5259, Item No.1041554
O
1912, 1¢ green, S.L. watermark, imperf. (Scott 408), plate number single, Superb,

with 2014 P.S.E. certificate graded SUP 98.
SMQ **SUP 98**; $65.
Suggested Bid $64

No. 01281436 3/28/2014

Professional Stamp Experts
P.O. Box 6170, Newport Beach, CA 92658

Expert Committee

We have examined the enclosed item submitted to PSE, of which an image is shown below, and are of the opinion that:

Cat No.	Issue	Denom.	Color
Scott 408 USA	1912	1c	Green

GRADE: Superb 98, Used

"it is genuine used."



For The Expert Committee

THIS CERTIFICATE IS PRINTED ON WATERMARKED PAPER AND IS NOT VALID WITHOUT WATERMARK



Sale 5350, Lot 5260, Item No.1033078

★

1912, 1¢ green, S.L. watermark, vertical coil, perf. 12 horizontally (Scott 410), incredible example with near-perfect centering, o.g., previously hinged, Extremely Fine to Superb, with 2007 P.S.E. certificate graded XF-SUP 95J.
SMQ **XF-SUP 95J**; $40.
Suggested Bid $35

No. 01148055 10/12/2007

Professional Stamp Experts
P.O. Box 6170, Newport Beach, CA 92658

Expert Committee

We have examined the enclosed item submitted to PSE, of which an image is shown below, and are of the opinion that:

Cat #	Issue	Denom.	Color
US#410	1912	1c	Green

GRADE: XF-Sup 95J, Mint OGph

"it is a genuine unused, o.g., previously hinged, coil single."



For The Expert Committee

THIS CERTIFICATE IS PRINTED ON WATERMARKED PAPER AND IS NOT VALID WITHOUT WATERMARK



Sale 5350, Lot 5261, Item No.1033079
★★
1912, 2¢ carmine, type I, S.L. watermark, vertical coil, perf. 12 horizontally (Scott 411), pair, handsome example with radiant color on clean paper, o.g., never hinged, Very Fine, with 2000 P.F. certificate.
Scott $55.
Suggested Bid $35

The Philatelic Foundation

501 Fifth Avenue • Suite 1901
New York, NY 10017

No. 0353689
4/25/00

EXPERT COMMITTEE

We have examined the enclosed item, of which a photograph is attached, and ***described by the applicant*** as follows:

Country: UNITED STATES OF AMERICA

Cat. No.	Issue	Denom.	Color
411	1912	2¢	carmine

Scott's unless otherwise specified.

UNUSED OG
PAIR.

AND WE ARE OF THE OPINION THAT:

IT IS GENUINE, NEVER HINGED. * * * * * * * * * *



D041380

For The Expert Committee
Chairman

Photocopies of this Certificate are not valid.

Submitted by STANLEY M. PILLER



Sale 5350, Lot 5262, Item No.1043253

★

1912, 2¢ carmine, type I, S.L. watermark, vertical coil, perf. 12 horizontally (Scott 411), guide line pair, Extremely Fine, with 2025 P.F. certificate graded XF 90. SMQ **XF 90**; $250.
Suggested Bid $250

The Philatelic Foundation

353 Lexington Avenue • Room 804
New York, NY 10016
EXPERT COMMITTEE

No. 609519
02/03/2025

We have examined the enclosed item, of which a photograph is attached, and ***described by the applicant*** as follows:

Country: UNITED STATES OF AMERICA

Cat. No.	Issue	Denom.	Color
411	1912	2¢	carmine

Scott's unless otherwise specified.

UNUSED, OG GUIDE LINE PAIR.

AND WE ARE OF THE OPINION THAT:

IT IS GENUINE, NEVER HINGED. * * * * * * * * *

* * * PF GRADED XF 90 * * *



609519

M375753

For The Expert Committee
Chairman

Photocopies of this Certificate are not valid.



Sale 5350, Lot 5263, Item No.1043254

★

1912, 1¢ green, S.L. watermark, horizontal coil, perf. 12 vertically (Scott 412), guide line pair, o.g., hinged, Extremely Fine, with 2023 P.F. certificate graded XF 90. SMQ **XF 90**; $225.
Suggested Bid $225

The Philatelic Foundation

353 Lexington Avenue • Room 804
New York, NY 10016
EXPERT COMMITTEE

No. 598312
10/10/2023

We have examined the enclosed item, of which a photograph is attached, and ***described by the applicant*** as follows:

Country: UNITED STATES OF AMERICA

Cat. No.	Issue	Denom.	Color
412	1912	1¢	green

Scott's unless otherwise specified.

UNUSED, OG, GUIDE LINE PAIR.

AND WE ARE OF THE OPINION THAT:

IT IS GENUINE, PREVIOUSLY HINGED* * * * * * * * *

* * * PF GRADED XF 90 * * *



598312

M371726

For The Expert Committee
Chairman

Photocopies of this Certificate are not valid.



Sale 5350, Lot 5264, Item No.1040535
O
1912, 1¢ green, S.L. watermark, horizontal coil, perf. 12 vertically (Scott 412),
guide line pair, Very Fine, with 2015 P.F. certificate.
Scott $250.
Suggested Bid $185

The Philatelic Foundation

341 West 38th Street • 5th Floor
New York, NY 10018
EXPERT COMMITTEE

No. 525364
01/26/2015

We have examined the enclosed item, of which a photograph is attached, and ***described by the applicant*** as follows:

Country: UNITED STATES OF AMERICA

Cat. No.	Issue	Denom.	Color
412	1912	1¢	green

Scott's unless otherwise specified.

USED, GUIDE LINE PAIR, DUPLEX CANCEL.

AND WE ARE OF THE OPINION THAT:

IT IS GENUINE* * * * * * * * * * * * * * * * * * * *



525364

F277637

For The Expert Committee
Chairman

Photocopies of this Certificate are not valid.



Sale 5350, Lot 5265, Item No.1040539
O
1912, 2¢ carmine, S.L. watermark, horizontal coil, perf. 12 vertically (Scott 413),
guide line pair, Very Fine, with 2005 P.S.E. certificate.
Scott $325.
Suggested Bid $240

No. 01010476 5/27/2005

Professional Stamp Experts
P.O. Box 6170, Newport Beach, CA 92658

Expert Committee

We have examined the enclosed item submitted to PSE, of which an image is shown below, and are of the opinion that:

Cat #	Issue	Denom.	Color
US#413	1912	2c	Carmine

"it is a genuine used, coil guide line pair."



William A. Fitze
For The Expert Committee

THIS CERTIFICATE IS PRINTED ON WATERMARKED PAPER AND IS NOT VALID WITHOUT WATERMARK

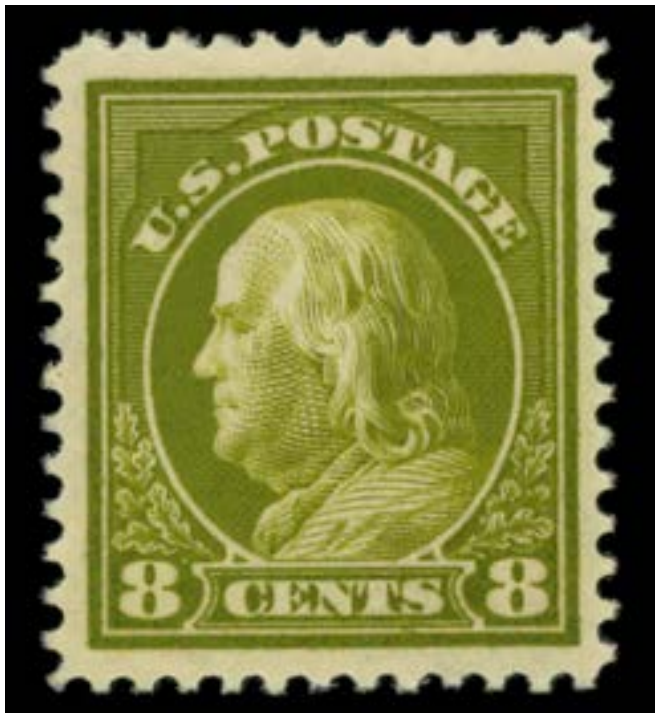

Sale 5350, Lot 5266, Item No.1031574
★★
1912, 8¢ pale olive green, S.L. watermark, perf. 12 (Scott 414), o.g., never hinged, Very Fine.
Scott $100.
Suggested Bid $64

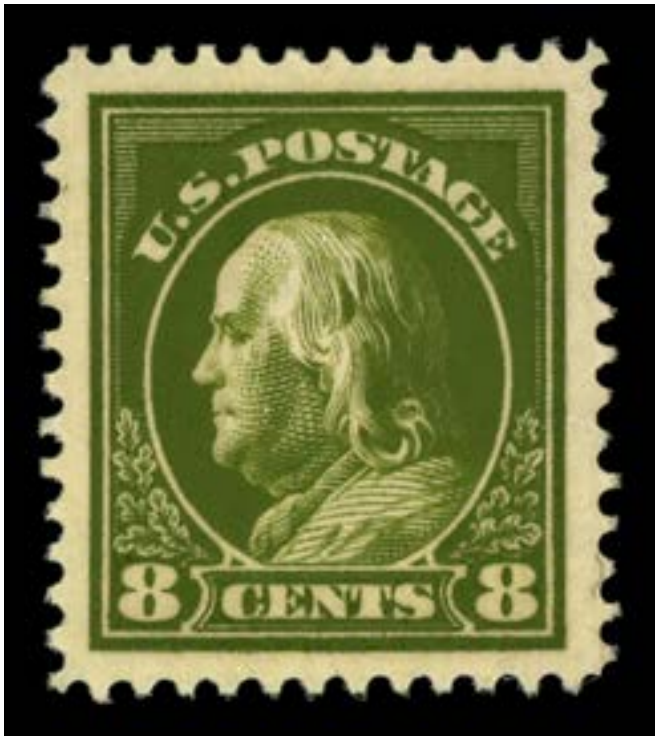

Sale 5350, Lot 5267, Item No.1033085
★
1912, 8¢ pale olive green, S.L. watermark, perf. 12 (Scott 414), jaw-dropping appearance with huge well-balanced margins, o.g., lightly hinged, Extremely Fine to

Superb, with 2021 P.S.E. certificate graded XF-SUP 95J.
SMQ **XF-SUP 95J**; $175.
Suggested Bid $150

No. 01397367 8/6/2021

Professional Stamp Experts
PO Box 539309, Henderson, NV 89053-9309
gradingmatters.com

Expert Committee

We have examined the enclosed item submitted to PSE, of which an image is shown below, and are of the opinion that:

Cat No.	*Issue*	*Denom.*	*Color*
Scott 414 USA	1912	8c	Pale olive green

GRADE: XF-Sup 95J, Mint OGph

"it is genuine unused, o.g., previously hinged."



For The Expert Committee

THIS CERTIFICATE IS PRINTED ON WATERMARKED PAPER AND IS NOT VALID WITHOUT WATERMARK



Sale 5350, Lot 5268, Item No.1031591

★★

1914, 9¢ salmon red, S.L. watermark, perf. 12 (Scott 415), o.g., never hinged, Very Fine, with 2000 P.F. certificate.
Scott $110.
Suggested Bid $110

The Philatelic Foundation

501 Fifth Avenue • Suite 1901
New York, NY 10017

No. 0357149
7/24/00

EXPERT COMMITTEE

We have examined the enclosed item, of which a photograph is attached, and ***described by the applicant*** as follows:

Country: UNITED STATES OF AMERICA

Cat. No.	Issue	Denom.	Color
415	1914	9¢	salmon

Scott's unless otherwise specified.

UNUSED OG

AND WE ARE OF THE OPINION THAT:

IT IS GENUINE, NEVER HINGED. * * * * * * * * *



D 047226

For The Expert Committee
Chairman

Photocopies of this Certificate are not valid.



Sale 5350, Lot 5269, Item No.1039362
★★
1912, 10¢ orange yellow, S.L. watermark, perf. 12 (Scott 416), o.g., never hinged, Fine to Very Fine, with 2002 P.S.E. certificate.
Scott $100.
Suggested Bid $74

No. 00076500 1/24/2002

Professional Stamp Experts

P.O. Box 6170, Newport Beach, CA 92658

Authentication Committee

We have examined the enclosed item submitted to PSE, of which the photo is attached with seal and are of the opinion that:

Cat #	Issue	Denom.	Color
US#416	1912	10c	Orange yellow

"it is genuine unused, o.g., Never Hinged."

For The Expert Committee



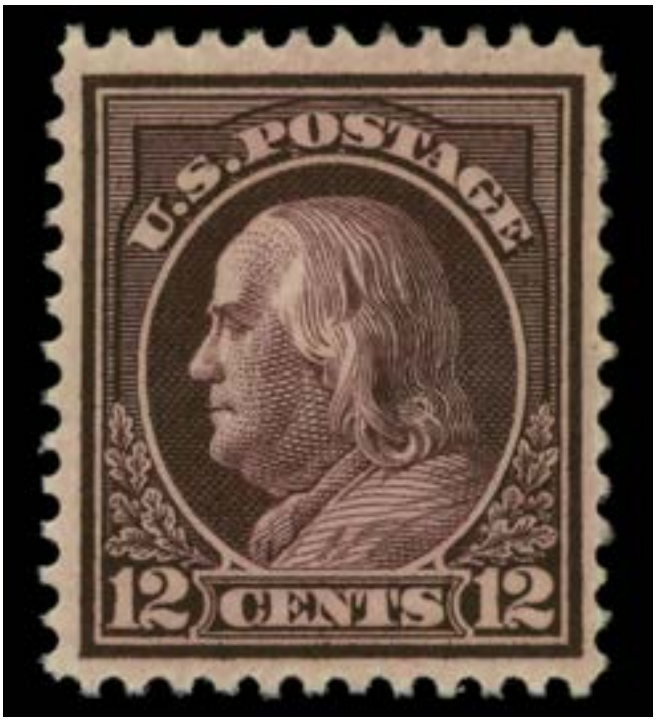

Sale 5350, Lot 5270, Item No.1023802
★★
1914, 12¢ claret brown, S.L. watermark, perf. 12 (Scott 417), bold color and crisp lines, o.g., never hinged, Fine to Very Fine, with 2004 P.S.E. certificate.
Scott $100.
Suggested Bid $50

No. 00121964 8/16/2004

Professional Stamp Experts

P.O. Box 6170, Newport Beach, CA 92658

Authentication Committee

We have examined the enclosed item submitted to PSE, of which the photo is attached with seal and are of the opinion that:

Cat #	Issue	Denom.	Color
US#417	1914	12c	Claret brown

"it is genuine unused, o.g., never hinged."



For The Expert Committee

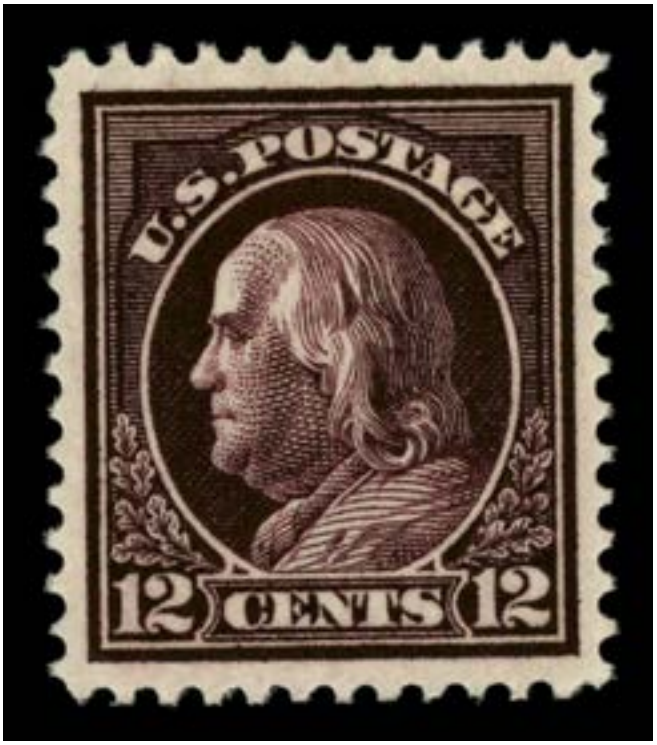

Sale 5350, Lot 5271, Item No.1033087

★

1914, 12¢ claret brown, S.L. watermark, perf. 12 (Scott 417), near-perfect centering with museum quality color and artwork, o.g., previously hinged, Extremely Fine to Superb, with 2016 P.F. certificate graded XF-SUP 95.
SMQ **XF-SUP 95**; $150. Scott Stamp Values $125.
Suggested Bid $100

The Philatelic Foundation

341 West 38th Street • 5th Floor
New York, NY 10018
EXPERT COMMITTEE

No. 540794
11/26/2016

We have examined the enclosed item, of which a photograph is attached, and ***described by the applicant*** as follows:

Country: UNITED STATES OF AMERICA

Cat. No.	Issue	Denom.	Color
417	1914	12¢	claret brown

Scott's unless otherwise specified.

UNUSED, OG,

AND WE ARE OF THE OPINION THAT:

IT IS GENUINE, PREVIOUSLY HINGED* * * * * * * * *

* * * PF GRADED XF-S 95 * * *



540794

G285690

For The Expert Committee
Chairman

Photocopies of this Certificate are not valid.

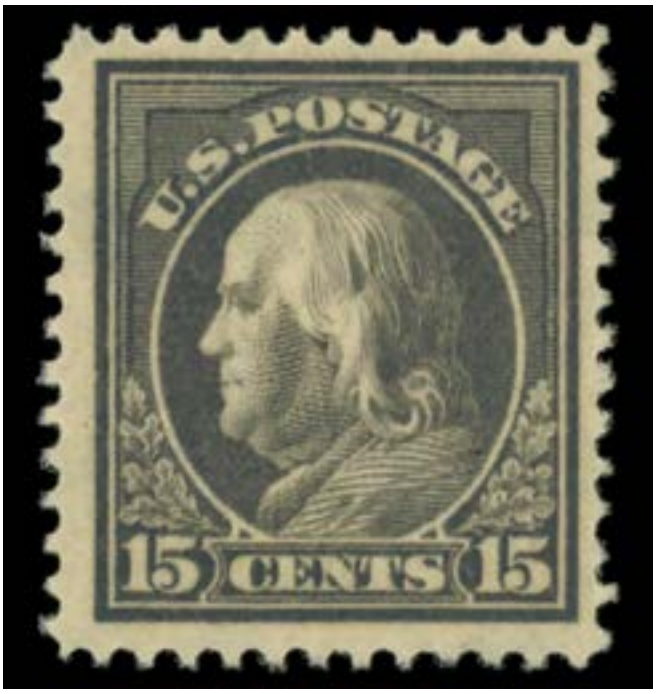

Sale 5350, Lot 5272, Item No.1031613
★★
1912, 15¢ gray, S.L. watermark, perf. 12 (Scott 418), o.g., never hinged, Fine to Very Fine.
Scott $180.
Suggested Bid $88



Sale 5350, Lot 5273, Item No.1033089
★★
1914, 20¢ ultramarine, S.L. watermark, perf. 12 (Scott 419), nice example with deep rich color and clean white paper, o.g., never hinged, Fine to Very Fine, with 2010 P.S.E. certificate for block.

Scott $400.
Suggested Bid $200

No. 01226308 8/20/2010

Professional Stamp Experts
P.O. Box 6170, Newport Beach, CA 92658

Expert Committee

We have examined the enclosed item submitted to PSE, of which an image is shown below, and are of the opinion that:

Cat No.	Issue	Denom.	Color
Scott 419 (USD 173)	1914	20c	Ultramarine

"it is a genuine unused, o.g., never hinged, top margin plate block of four with Plate No. 6909, the top left stamp with a perf disc indent at the upper left."



For The Expert Committee

THIS CERTIFICATE IS PRINTED ON WATERMARKED PAPER AND IS NOT VALID WITHOUT WATERMARK



Sale 5350, Lot 5274, Item No.1031619

★

1914, 20¢ ultramarine, S.L. watermark, perf. 12 (Scott 419), o.g., lightly hinged, Very Fine.
Scott $190.
Suggested Bid $115



Sale 5350, Lot 5275, Item No.1033090

★

1914, 30¢ orange red, S.L. watermark, perf. 12 (Scott 420), deep vivid color and an

incredibly sharp impression, o.g. (strip of no gum along bottom), Very Fine.
Scott $115.
Suggested Bid $60



Sale 5350, Lot 5276, Item No.1031630
★
1914, 30¢ orange red, S.L. watermark, perf. 12 (Scott 420), o.g., barest trace of hinge (appears never hinged), Very Fine to Extremely Fine.
Scott $115.
Suggested Bid $86



Sale 5350, Lot 5277, Item No.1041555
O
1914, 50¢ violet, S.L. watermark, perf. 12 (Scott 421), Extremely Fine, with 2018 P.S.E. certificate graded XF 90.
SMQ **XF 90**; $120.
Suggested Bid $120

No. 01344879 5/23/2018

Professional Stamp Experts
PO Box 539309, Henderson, NV 89053-9309
gradingmatters.com

Expert Committee

We have examined the enclosed item submitted to PSE, of which an image is shown below, and are of the opinion that:

Cat No.	Issue	Denom.	Color
Scott 421 USA	1914	50c	Violet

GRADE: XF 90, Used

"it is genuine used."



For The Expert Committee

THIS CERTIFICATE IS PRINTED ON WATERMARKED PAPER AND IS NOT VALID WITHOUT WATERMARK

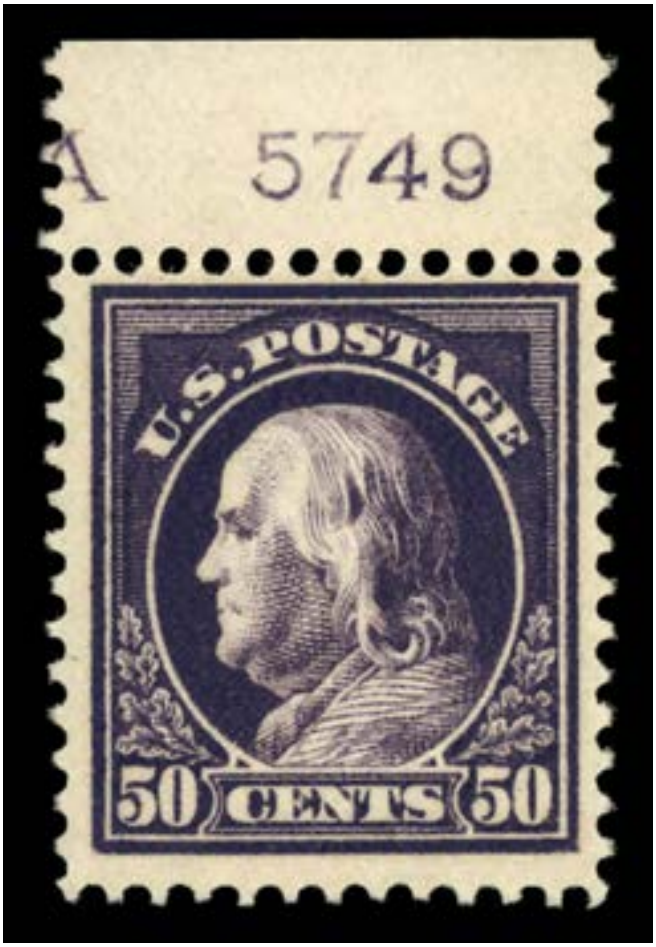

Sale 5350, Lot 5278, Item No.1038967

★

1912, 50¢ violet, D.L. watermark, perf. 12 (Scott 422), top margin plate number single, plate no 5749; vivid color and crisp sharp detail, o.g. (possible small spot of gum disturbance), Very Fine.
Scott $225.
Suggested Bid $150



Sale 5350, Lot 5279, Item No.1041556
O
1912, 50¢ violet, D.L. watermark, perf. 12 (Scott 422), jumbo margins, Extremely Fine, with 2010 P.S.E. certificate graded XF 90J.
SMQ **XF 90J**; $225.
Suggested Bid $225

No. 01218666 3/15/2010

Professional Stamp Experts

P.O. Box 6170, Newport Beach, CA 92658

Expert Committee

We have examined the enclosed item submitted to PSE, of which an image is shown below, and are of the opinion that:

Cat No.	Issue	Denom.	Color
Scott 422 (USD 175)	1912	50c	Violet

GRADE: XF 90J, Used

"it is genuine used."



For The Expert Committee

THIS CERTIFICATE IS PRINTED ON WATERMARKED PAPER AND IS NOT VALID WITHOUT WATERMARK

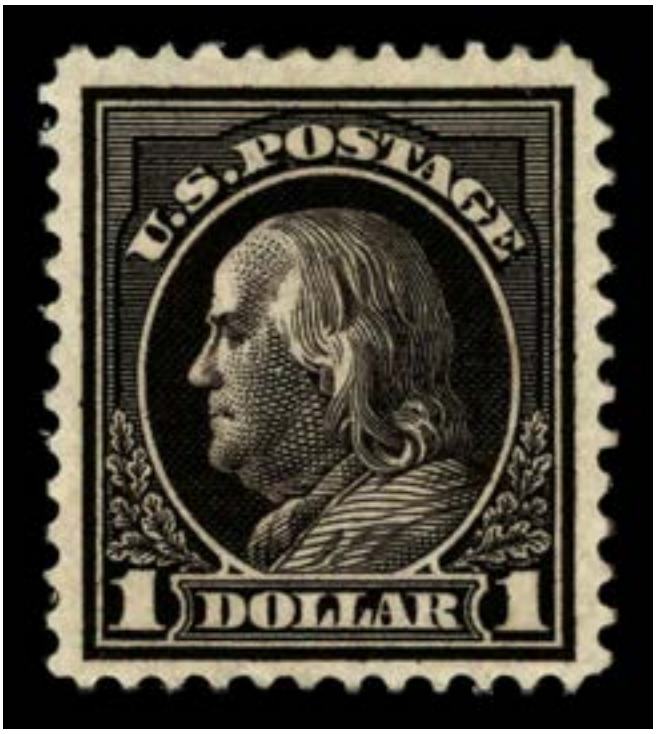

Sale 5350, Lot 5280, Item No.1043853

★

1912, $1 violet brown, D.L. watermark, perf. 12 (Scott 423), deep dark color on clean white paper, disturbed o.g., thin area, Fine to Very Fine in appearance.
Scott $475.
Suggested Bid $75



Sale 5350, Lot 5281, Item No.1031641

★★

1914, 3¢ deep violet, type I, S.L. watermark, perf. 10 (Scott 426), 'pink back' variety, o.g., never hinged (minor gum skip), Extremely Fine.
Scott $40.
Suggested Bid $96



Sale 5350, Lot 5282, Item No.1041557

★★

1914, 4¢ brown, S.L. watermark, perf. 10 (Scott 427), o.g., never hinged, Very Fine.
Scott $75.
Suggested Bid $74



Sale 5350, Lot 5283, Item No.1036038
★★
1914, 5¢ blue, S.L. watermark, perf. 10 (Scott 428), o.g., never hinged, Very Fine to Extremely Fine.
Scott $75.
Suggested Bid $110



Sale 5350, Lot 5284, Item No.1036046
★★
1914, 6¢ red orange, S.L. watermark, perf. 10 (Scott 429), o.g., never hinged, Very

Fine to Extremely Fine.
Scott $110.
Suggested Bid $165



Sale 5350, Lot 5285, Item No.1038969
★
1914, 6¢ red orange, S.L. watermark, perf. 10 (Scott 429), bright example with huge clean margins, o.g., previously hinged, Extremely Fine to Superb, with 2021 P.S.E. certificate graded XF-SUP 95J.
SMQ **XF-SUP 95J**; $200.
Suggested Bid $200

No. 01397376 8/6/2021

Professional Stamp Experts
PO Box 539309, Henderson, NV 89053-9309
gradingmatters.com

Expert Committee

We have examined the enclosed item submitted to PSE, of which an image is shown below, and are of the opinion that:

Cat No.	Issue	Denom.	Color
Scott 429 USA	1914	6c	Red orange

GRADE: XF-Sup 95J, Mint OGph

"it is genuine unused, o.g., previously hinged."



For The Expert Committee

THIS CERTIFICATE IS PRINTED ON WATERMARKED PAPER AND IS NOT VALID WITHOUT WATERMARK

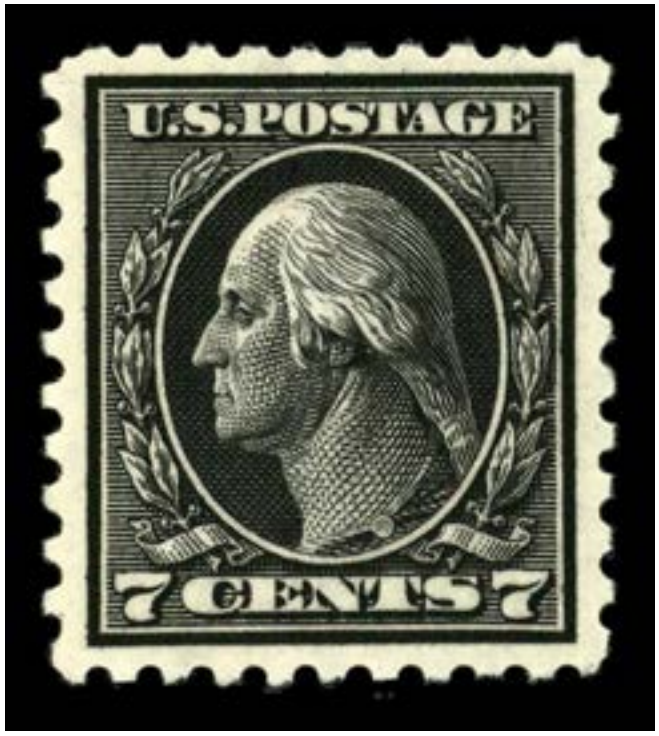

Sale 5350, Lot 5286, Item No.1036056
★★
1914, 7¢ black, S.L. watermark, perf. 10 (Scott 430), o.g., never hinged, Very Fine to Extremely Fine.
Scott $190.
Suggested Bid $285



Sale 5350, Lot 5287, Item No.1036062
★★
1914, 8¢ pale olive green, S.L. watermark, perf. 10 (Scott 431), o.g., never hinged, Fine to Very Fine.

Scott $100.
Suggested Bid $74



Sale 5350, Lot 5288, Item No.1036074
★★
1914, 10¢ orange yellow, S.L. watermark, perf. 10 (Scott 433), o.g., never hinged, Very Fine, with 2002 P.S.E. certificate for block.
Scott $100.
Suggested Bid $100

No. 00079332 4/19/2002

Professional Stamp Experts

P.O. Box 6170, Newport Beach, CA 92658

Authentication Committee

We have examined the enclosed item submitted to PSE, of which the photo is attached with seal and are of the opinion that:

Cat #	Issue	Denom.	Color
US#433	1914	10c	Orange Yellow

"it is genuine unused, o.g., Never Hinged Block of six with gum crease in lower left stamp and REPERFORATED across bottom of bottom row."



For The Expert Committee



Sale 5350, Lot 5289, Item No.1036082
★★
1915, 11¢ dark green, S.L. watermark, perf. 10 (Scott 434), o.g., never hinged, Fine to Very Fine, with 2004 P.F. certificate.
Scott $75.
Suggested Bid $56

The Philatelic Foundation

70 West 40th Street • 15th Floor
New York, NY 10018

No. 0419699
12/28/04

EXPERT COMMITTEE

We have examined the enclosed item, of which a photograph is attached, and ***described by the applicant*** as follows:

Country: UNITED STATES OF AMERICA

Cat. No.	Issue	Denom.	Color
434	1915	11¢	dark green

Scott's unless otherwise specified.

UNUSED OG

AND WE ARE OF THE OPINION THAT:

IT IS GENUINE, NEVER HINGED. * * * * * * * * * *



E115312

For The Expert Committee
Chairman

Photocopies of this Certificate are not valid.



Sale 5350, Lot 5290, Item No.1036085
★
1915, 11¢ dark green, S.L. watermark, perf. 10 (Scott 434), plate number single, o.g., lightly hinged, Extremely Fine.
Scott $30.
Suggested Bid $90



Sale 5350, Lot 5291, Item No.1036090
★★
1914, 12¢ claret brown, S.L. watermark, perf. 10 (Scott 435), o.g., never hinged, Very Fine.
Scott $75.
Suggested Bid $74

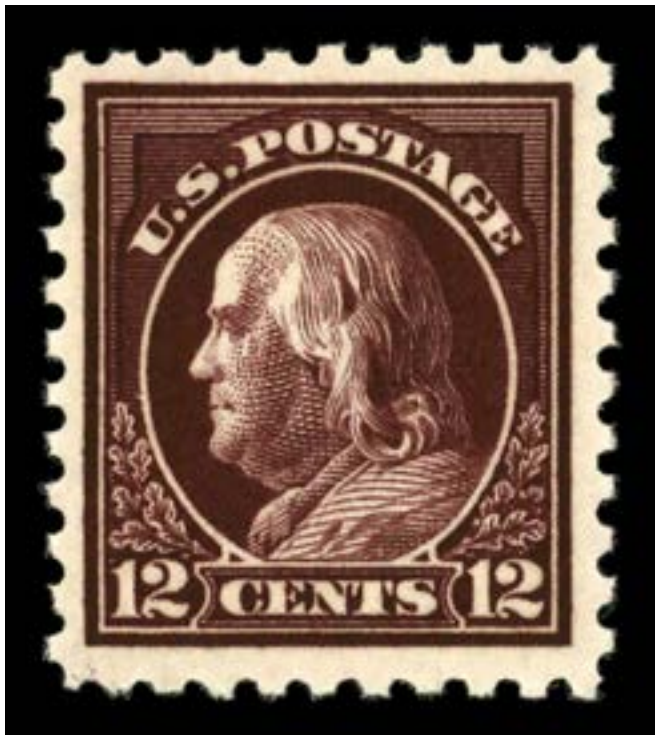

Sale 5350, Lot 5292, Item No.1036095
★★
1914, 12¢ copper red, S.L. watermark, perf. 10 (Scott 435a), o.g., never hinged, Very Fine.
Scott $75.
Suggested Bid $74



Sale 5350, Lot 5293, Item No.1036106
★★
1914, 15¢ gray, S.L. watermark, perf. 10 (Scott 437), o.g., never hinged, Fine to

Very Fine.
Scott $275.
Suggested Bid $205



Sale 5350, Lot 5294, Item No.1038977
★★
1914, 20¢ ultramarine, S.L. watermark, perf. 10 (Scott 438), clean and fresh example with great color and sharp detail, o.g., never hinged, Fine to Very Fine.
Scott $450.
Suggested Bid $200


U.S.POSTAGE
2 CENTS 2
U.S.POSTAGE
2 CENTS 2
U.S.POSTAGE
2 CENTS 2



Sale 5350, Lot 5295, Item No.1036121

★★

1914, 2¢ carmine, type I, S.L. watermark, flat plate coil, perf. 10 horizontally (Scott 442), paste-up strip of 4, o.g., never hinged, Fine to Very Fine.
Scott $110.
Suggested Bid $43



Sale 5350, Lot 5296, Item No.1043256

★

1914, 2¢ carmine, type I, S.L. watermark, flat plate coil, perf. 10 horizontally (Scott 442), guide line pair, o.g., small hinge remnant, Very Fine.
Scott $60.
Suggested Bid $45



Sale 5350, Lot 5297, Item No.1038979

★★ / ★

1914, 1¢ green, S.L. watermark, flat plate coil, perf. 10 vertically (Scott 443), paste-up pair, interesting item with deep color and nice centering, o.g., lightly hinged (1 stamp never hinged), Very Fine, with 2015 P.F. certificate.
Scott $75.
Suggested Bid $40

The Philatelic Foundation

341 West 38th Street • 5th Floor
New York, NY 10018
EXPERT COMMITTEE

No. 530699
11/05/2015

We have examined the enclosed item, of which a photograph is attached, and ***described by the applicant*** as follows:

Country: UNITED STATES OF AMERICA

Cat. No.	Issue	Denom.	Color
443	1914	1¢	green

Scott's unless otherwise specified.

UNUSED, OG, PASTE-UP PAIR.

AND WE ARE OF THE OPINION THAT:

IT IS GENUINE, THE LEFT STAMP NEVER HINGED, THE RIGHT STAMP PREVIOUSLY HINGED **********



530699

F 270684

For The Expert Committee
Chairman

Photocopies of this Certificate are not valid.



Sale 5350, Lot 5298, Item No.1043255

★

1914, 1¢ green, S.L. watermark, flat plate coil, perf. 10 vertically (Scott 443), guide line pair, o.g., small hinge remnants, Very Fine, with 2007 P.F. certificate for strip.
Scott $155.
Suggested Bid $115

The Philatelic Foundation

70 West 40th Street • 15th Floor
New York, NY 10018
EXPERT COMMITTEE

No. 458039-02
11/07/2007

We have examined the enclosed item, of which a photograph is attached, and ***described by the applicant*** as follows:

Country: UNITED STATES OF AMERICA

Cat. No.	Issue	Denom.	Color
443	1914	1¢	green

Scott's unless otherwise specified.

UNUSED, OG, GUIDE LINE STRIP OF FOUR.

AND WE ARE OF THE OPINION THAT:

IT IS GENUINE, THE LEFT AND RIGHT STAMPS NEVER HINGED, THE GUIDE LINE PAIR PREVIOUSLY HINGED, THE RIGH STAMP IN THE GUIDE LINE PAIR WITH SMALL PAPER ADHERENCES. **********



458039

F 180201

For The Expert Committee
Chairman

Photocopies of this Certificate are not valid.



Sale 5350, Lot 5299, Item No.1036127

★

1914, 1¢ green, S.L. watermark, flat plate coil, perf. 10 vertically (Scott 443), guide line pair, o.g., barest trace of hinge (appears never hinged), Very Fine to Extremely Fine, with 2004 P.S.E. certificate.
Scott $155.
Suggested Bid $115

No. 00109800 1/21/2004

Professional Stamp Experts

P.O. Box 6170, Newport Beach, CA 92658

Authentication Committee

We have examined the enclosed item submitted to PSE, of which the photo is attached with seal and are of the opinion that:

Cat #	Issue	Denom.	Color
US#443	1914	1c	Green

"it is a genuine unused, o.g., previously hinged, coil guide line pair."



For The Expert Committee



Sale 5350, Lot 5300, Item No.1040545
O
1914, 1¢ green, S.L. watermark, flat plate coil, perf. 10 vertically (Scott 443), guide line pair, Fine to Very Fine.
Scott $250.
Suggested Bid $125



Sale 5350, Lot 5301, Item No.1043855
O
1914, 2¢ carmine, type I, S.L. watermark, flat plate coil, perf. 10 vertically (Scott 444), nice example with rich color and large centered margins, machine cancel, Very Fine to Extremely Fine.
SMQ **VF-XF 85**; $75.
Scott $40.
Suggested Bid $50

The Philatelic Foundation

353 Lexington Avenue • Room 804
New York, NY 10016
EXPERT COMMITTEE

No. 618582
12/23/2025

We have examined the enclosed item, of which a photograph is attached, and ***described by the applicant*** as follows:

Country: UNITED STATES OF AMERICA

Cat. No.	Issue	Denom.	Color
444	1914	2¢	carmine

Scott's unless otherwise specified.

USED, MACHINE CANCEL

AND WE ARE OF THE OPINION THAT:

IT IS GENUINE* * * * * * * * * * * * * * * * * * * *

*** PF GRADED VF-XF 85 ***



618582

N 390942

For The Expert Committee
Chairman

Photocopies of this Certificate are not valid.



Sale 5350, Lot 5302, Item No.1040548
O
1914, 3¢ violet, type I, S.L. watermark, flat plate coil, perf. 10 vertically (Scott 445), pair, Very Fine, with 2005 P.F. certificate.
Scott $750.
Suggested Bid $560



Sale 5350, Lot 5303, Item No.1041565
★★
1914, 4¢ brown, S.L. watermark, flat plate coil, perf. 10 vertically (Scott 446), o.g., never hinged, Very Fine, with 2021 P.F. certificate.
Scott $280.
Suggested Bid $280

The Philatelic Foundation

22 East 35th Street • 4th Floor
New York, NY 10016
EXPERT COMMITTEE

No. 574093
01/28/2021

We have examined the enclosed item, of which a photograph is attached, and ***described by the applicant*** as follows:

Country: UNITED STATES OF AMERICA

Cat. No.	Issue	Denom.	Color
446	1914	4¢	brown

Scott's unless otherwise specified.

UNUSED, OG,

AND WE ARE OF THE OPINION THAT:

IT IS GENUINE, NEVER HINGED. * * * * * * * * *



574093

J324846

For The Expert Committee
Chairman

Photocopies of this Certificate are not valid.

Submitted by

ALAN COHEN



Sale 5350, Lot 5304, Item No.1040556
O
1914, 4¢ brown, S.L. watermark, flat plate coil, perf. 10 vertically (Scott 446), Very Fine.
Scott $150.
Suggested Bid $110



Sale 5350, Lot 5305, Item No.1036151
★★
1914, 5¢ blue, S.L. watermark, flat plate coil, perf. 10 vertically (Scott 447), pair, o.g., never hinged, Fine to Very Fine.
Scott $220.
Suggested Bid $110



Sale 5350, Lot 5306, Item No.1036147
★
1914, 5¢ blue, S.L. watermark, flat plate coil, perf. 10 vertically (Scott 447), paste-up pair, o.g., lightly hinged, Fine.
Scott $105.
Suggested Bid $52



Sale 5350, Lot 5307, Item No.1040557
O
1914, 5¢ blue, S.L. watermark, flat plate coil, perf. 10 vertically (Scott 447), strip of 4, very light cancel, Fine to Very Fine.
Scott $750.
Suggested Bid $370



Sale 5350, Lot 5308, Item No.1041568
★★
1915, 1¢ green, S.L. watermark, rotary press coil, perf. 10 horizontally (Scott 448), o.g., never hinged, Very Fine to Extremely Fine.
Scott $25.
Suggested Bid $37



Sale 5350, Lot 5309, Item No.1040560
O
1915, 2¢ red, type I, S.L. watermark, rotary press coil, perf. 10 horizontally

(Scott 449), Very Fine.
Scott $650.
Suggested Bid $480



Sale 5350, Lot 5310, Item No.1036161
★★
1916, 2¢ carmine, type III, S.L. watermark, rotary press coil, perf. 10 horizontally (Scott 450), joint line pair, o.g., never hinged, Fine to Very Fine.
Scott $550.
Suggested Bid $275



Sale 5350, Lot 5311, Item No.1036167
★★
1914, 1¢ green, S.L. watermark, rotary press coil, perf. 10 vertically (Scott 452), joint line pair, o.g., never hinged, Fine.
Scott $190.
Suggested Bid $94



Sale 5350, Lot 5312, Item No.1040562
O
1914, 1¢ green, S.L. watermark, rotary press coil, perf. 10 vertically (Scott 452), joint line strip of 4, Very Fine.
Scott $235.
Suggested Bid $175



Sale 5350, Lot 5313, Item No.1040564
O
1914, 2¢ carmine rose, type I, S.L. watermark, rotary press coil, perf. 10 vertically (Scott 453), joint line pair, very light cancel, Fine.
Scott $600.
Suggested Bid $300



Sale 5350, Lot 5314, Item No.1036180
★★
1915, 2¢ red, type II, S.L. watermark, rotary press coil, perf. 10 vertically (Scott 454), pair, o.g., never hinged, Fine to Very Fine.
Scott $360.
Suggested Bid $180



Sale 5350, Lot 5315, Item No.1036193
★★
1915, 2¢ carmine, type III, S.L. watermark, rotary press coil, perf. 10 vertically (Scott 455), pair, o.g., never hinged, Extremely Fine, with 2014 P.S.E. certificate graded XF 90.
SMQ **XF 90**; $90.
Suggested Bid $90



Sale 5350, Lot 5316, Item No.1040568
O
1916, 3¢ violet, type I, S.L. watermark, rotary press coil, perf. 10 vertically (Scott 456), very light cancel, Very Fine.
Scott $170.
Suggested Bid $125



Sale 5350, Lot 5317, Item No.1041347
★★
1916, 4¢ brown, S.L. watermark, horizontal rotary press coil (Scott 457), pair, o.g., never hinged, Extremely Fine.
Scott $150.
Suggested Bid $110



Sale 5350, Lot 5318, Item No.1041573
★
1916, 4¢ brown, S.L. watermark, horizontal rotary press coil (Scott 457), o.g., lightly hinged, Very Fine.
Scott $33.
Suggested Bid $24



Sale 5350, Lot 5319, Item No.1043262
★
1916, 5¢ blue, S.L. watermark, rotary press coil, perf. 10 vertically (Scott 458), joint line pair, o.g., very lightly hinged, Extremely Fine, with 1994 P.F. certificate.
Scott $180.
Suggested Bid $135

The Philatelic Foundation

21 East 40th Street
New York, NY 10016

EXPERT COMMITTEE

No. 0286331
11/16/94

We have examined the following item, of which a photograph is attached, and ***described by the applicant*** as follows:

Country: UNITED STATES OF AMERICA

Cat. No.	Issue	Denom.	Color
458	1916	5¢	blue

Scott's unless otherwise specified.

UNUSED OG
JOINT LINE PAIR.

AND WE ARE OF THE OPINION THAT:

IT IS GENUINE PREVIOUSLY HINGED* * * * * * * * * *



B 014417

Robert P. O'Reilly
For The Expert Committee
Chairman

Submitted by RICHARD A CHAMPAGNE LTD



Sale 5350, Lot 5320, Item No.1040572
O
1916, 5¢ blue, S.L. watermark, rotary press coil, perf. 10 vertically (Scott 458), pair, Fine to Very Fine.
Scott $95.
Suggested Bid $47



Sale 5350, Lot 5321, Item No.1036215
★★
1914, 2¢ carmine, type I, S.L. watermark, imperf. horizontal coil (Scott 459), pair, o.g., never hinged, Very Fine, with 1982 A.P.E.X. certificate.
Scott $825.
Suggested Bid $600



Sale 5350, Lot 5322, Item No.1041561
O
1915, $1 violet black, D.L. watermark, perf. 10 (Scott 460), Extremely Fine.
Scott $140.
Suggested Bid $210



Sale 5350, Lot 5323, Item No.1041562
★★
1915, 2¢ pale carmine red, type I, S.L. watermark, perf. 11 (Scott 461), o.g., never hinged, Very Fine to Extremely Fine.

Scott $350.
Suggested Bid $520

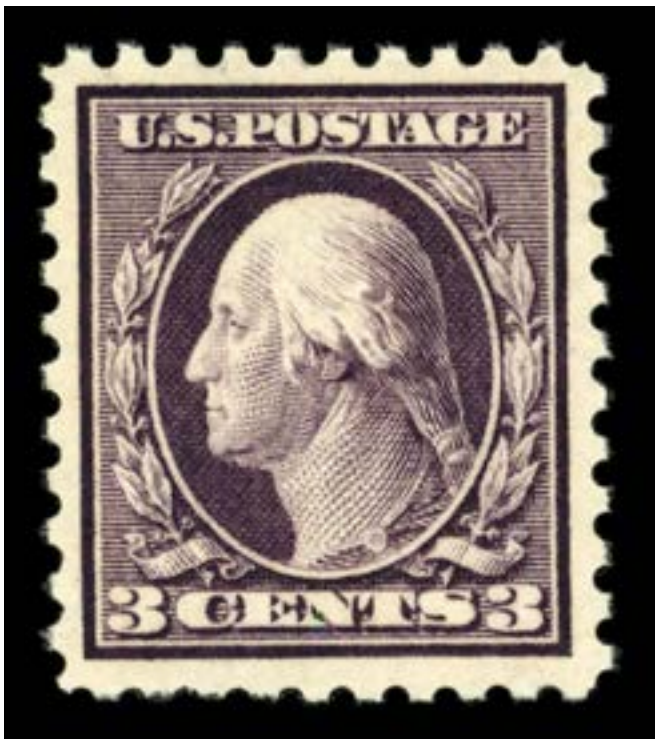

Sale 5350, Lot 5324, Item No.1036233
★★
1916, 3¢ violet, type I, unwatermarked, perf. 10 (Scott 464), o.g., never hinged, Very Fine, with photocopy of 2006 P.S.E. certificate for block.
Scott $165.
Suggested Bid $165



Sale 5350, Lot 5325, Item No.1041575

★★

1916, 4¢ orange brown, unwatermarked, perf. 10 (Scott 465), o.g., never hinged, Extremely Fine, with 2021 P.S.E. certificate graded XF 90.
SMQ **XF 90**; $200.
Suggested Bid $200

No. 01399892 9/28/2021

Professional Stamp Experts
PO Box 539309, Henderson, NV 89053-9309
gradingmatters.com

Expert Committee

We have examined the enclosed item submitted to PSE, of which an image is shown below, and are of the opinion that:

Cat No.	Issue	Denom.	Color
Scott 465 USA	1916	4c	Orange brown

GRADE: XF 90, Mint OGnh

"it is genuine unused, o.g., never hinged."



For The Expert Committee

THIS CERTIFICATE IS PRINTED ON WATERMARKED PAPER AND IS NOT VALID WITHOUT WATERMARK



Sale 5350, Lot 5326, Item No.1041576

★★

1916, 5¢ blue, unwatermarked, perf. 10 (Scott 466), o.g., never hinged, Very Fine. Scott $160.
Suggested Bid $160



Sale 5350, Lot 5327, Item No.1041577

★

1916, 6¢ red orange, unwatermarked, perf. 10 (Scott 468), o.g., hinged, Extremely Fine, with 2014 P.S.E. certificate graded XF 90.

SMQ **XF 90**; $150.
Suggested Bid $150

No. 01283259 5/2/2014

Professional Stamp Experts
P.O. Box 6170, Newport Beach, CA 92658
gradingmatters.com

Expert Committee

We have examined the enclosed item submitted to PSE, of which an image is shown below, and are of the opinion that:

Cat No.	Issue	Denom.	Color
Scott 468 USA	1916	6c	Red orange

GRADE: XF 90, Mint OGh

"it is genuine unused, o.g., hinged."



For The Expert Committee

THIS CERTIFICATE IS PRINTED ON WATERMARKED PAPER AND IS NOT VALID WITHOUT WATERMARK



Sale 5350, Lot 5328, Item No.1041578
★
1916, 7¢ black, unwatermarked, perf. 10 (Scott 469), o.g., hinged, Very Fine.
Scott $120.
Suggested Bid $90

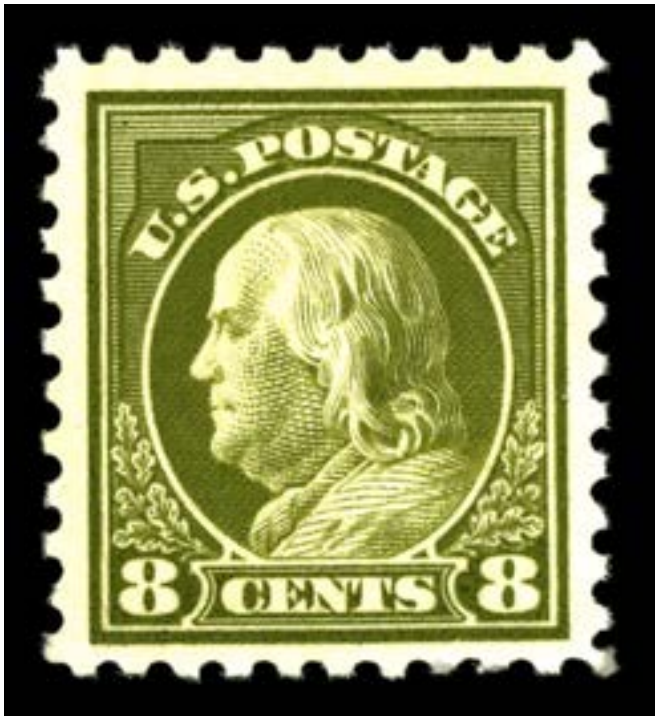

Sale 5350, Lot 5329, Item No.1043190
★★
1916, 8¢ olive green, unwatermarked, perf. 10 (Scott 470), o.g., never hinged, Very Fine to Extremely Fine.

Scott $165.
Suggested Bid $245



Sale 5350, Lot 5330, Item No.1043191
★★
1916, 9¢ salmon red, unwatermarked, perf. 10 (Scott 471), o.g., never hinged, Very Fine to Extremely Fine, with 2022 A.P.E.X. certificate.
Scott $190.
Suggested Bid $285



Sale 5350, Lot 5331, Item No.1043192

★

1916, 10¢ orange yellow, unwatermarked, perf. 10 (Scott 472), o.g., lightly hinged, Very Fine to Extremely Fine.
Scott $120.
Suggested Bid $90

American Philatelic Society

Expert Committee Report

Members of the American Philatelic Expertizing Service have examined the item submitted and it is their opinion that it is:

United States, Scott 471, unused, full original gum, never hinged. Genuine.



(APEX Authorized Signature)

No. **241436**

(Administrator Signature)

Date: **4/7/2022**

The American Philatelic Expertizing Service

A Service to Philately Since 1903

100 Match Factory Place, Bellefonte, PA 16823 USA

Phone: 814-933-3803 • Fax: 814-933-6128

Website: www.stamps.org



Sale 5350, Lot 5332, Item No.1043193
★★
1916, 11¢ dark green, unwatermarked, perf. 10 (Scott 473), o.g., never hinged, Very Fine to Extremely Fine, with 2020 P.S.E. certificate graded VF-XF 85 & 1995 P.F. certificate.
SMQ **VF-XF 85**; $150.
Suggested Bid $150

No. 01382672 8/31/2020

Professional Stamp Experts
PO Box 539309, Henderson, NV 89053-9309
gradingmatters.com

Expert Committee

We have examined the enclosed item submitted to PSE, of which an image is shown below, and are of the opinion that:

Cat No.	Issue	Denom.	Color
Scott 473 USA	1916	11c	Dark green

GRADE: VF-XF 85, Mint OGnh

"it is genuine unused, o.g., never hinged."



For The Expert Committee

THIS CERTIFICATE IS PRINTED ON WATERMARKED PAPER AND IS NOT VALID WITHOUT WATERMARK

The Philatelic Foundation

21 East 40th Street
New York, NY 10016

EXPERT COMMITTEE

No. 0287695
1/10/95

We have examined the following item, of which a photograph is attached, and ***described by the applicant*** as follows:

Country: UNITED STATES OF AMERICA

Cat. No.	Issue	Denom.	Color
473	1916	11¢	dark green

Scott's unless otherwise specified.

UNUSED OG

AND WE ARE OF THE OPINION THAT:

IT IS GENUINE, NEVER HINGED. * * * * * * * * * *



B 016073

Robert P. Odenweller
For The Expert Committee
Chairman

Submitted by CENTURY STAMPS



Sale 5350, Lot 5333, Item No.1043194
★★
1916, 12¢ claret brown, unwatermarked, perf. 10 (Scott 474), plate number single, o.g., never hinged, Fine to Very Fine.
Scott $125.
Suggested Bid $92



Sale 5350, Lot 5334, Item No.1036264
★★
1916, 15¢ gray, unwatermarked, perf. 10 (Scott 475), o.g., never hinged, Very Fine to Extremely Fine.
Scott $375.
Suggested Bid $450



Sale 5350, Lot 5335, Item No.1043195

★

1916, 15¢ gray, unwatermarked, perf. 10 (Scott 475), o.g., very lightly hinged, Extremely Fine, with 1981 P.F. certificate.
Scott $170.
Suggested Bid $255

No. 101 424 August 28, 1981

THE PHILATELIC FOUNDATION

270 MADISON AVENUE
NEW YORK, N.Y. 10016

EXPERT COMMITTEE

We have examined the enclosed item submitted by the applicant described as follows:

Country USA Issue 1916 Denomination 15¢

Color gray Cat. No. 475

Brief description or additional information

All Catalogue numbers are Scott's unless otherwise specified.

Unused, o.g.

of which a photograph is attached and are of the opinion that it is genuine.----------



For The Expert Committee
Chairman

submitted by Wm. Kirchner



Sale 5350, Lot 5336, Item No.1043196
O
1917, 50¢ light violet, unwatermarked, perf. 10 (Scott 477), Extremely Fine.
Scott $80.
Suggested Bid $120



Sale 5350, Lot 5337, Item No.1043197
O
1916, $1 violet black, unwatermarked, perf. 10 (Scott 478), light cancel, Very Fine.
Scott $40.
Suggested Bid $30



Sale 5350, Lot 5338, Item No.1036270
★★
1917, $2 dark blue, perf. 10 (Scott 479), o.g., never hinged, Very Fine.
Scott $475.
Suggested Bid $380



Sale 5350, Lot 5339, Item No.1043198
O
1917, $2 dark blue, perf. 10 (Scott 479), Very Fine.
Scott $40.
Suggested Bid $30



Sale 5350, Lot 5340, Item No.1036277
★★
1917, $5 light green, perf. 10 (Scott 480), o.g., never hinged, Very Fine, with photocopy of 2000 P.F. certificate for pair.
Scott $375.
Suggested Bid $300



Sale 5350, Lot 5341, Item No.1038986
★★ / ★ ⊞
1916, 1¢ green, unwatermarked, imperf. (Scott 481-484), blocks of 4, very nice group featuring great colors and details, o.g., mostly never hinged (small spot of gum disturbance on 482), at least Fine to Very Fine.
Scott $300.
Suggested Bid $150



Sale 5350, Lot 5342, Item No.1043200
★★
1917, 3¢ violet, type I, unwatermarked, imperf. (Scott 483), o.g., never hinged (minor gum skips), Extremely Fine.
Scott $24.
Suggested Bid $72



Sale 5350, Lot 5343, Item No.1036288
★★ ⊞
1916, 3¢ violet, type II, unwatermarked, imperf. (Scott 484), block of 4, o.g., never hinged (fingerprint on gum), Very Fine to Extremely Fine.
Scott $80.
Suggested Bid $60



Sale 5350, Lot 5344, Item No.1043860
★★
1918, 1¢ green, unwatermarked, rotary press coil, perf. 10 horizontally (Scott 486), pair, near-perfect centering with sharp impressions, o.g., never hinged, Superb, with 2014 P.S.E. certificate graded SUP 98.
SMQ **SUP 98**; $185. Scott Stamp Values $240.
Suggested Bid $150

No. 01275846 1/7/2014

Professional Stamp Experts
P.O. Box 6170, Newport Beach, CA 92658

Expert Committee

We have examined the enclosed item submitted to PSE, of which an image is shown below, and are of the opinion that:

Cat No.	Issue	Denom.	Color
Scott 486 PR USA	1918	1c	Green

GRADE: Superb 98, Mint OGnh

"it is a genuine unused, o.g., never hinged, coil pair."



For The Expert Committee

THIS CERTIFICATE IS PRINTED ON WATERMARKED PAPER AND IS NOT VALID WITHOUT WATERMARK



Sale 5350, Lot 5345, Item No.1036292

★★

1916, 2¢ carmine, type II, unwatermarked, rotary press coil, perf. 10 horizontally (Scott 487), joint line pair, o.g., never hinged, Fine.
Scott $275.
Suggested Bid $110



Sale 5350, Lot 5346, Item No.1043264
★★
1917, 3¢ violet, type I, unwatermarked, rotary press coil, perf. 10 horizontally (Scott 489), joint line pair, o.g., never hinged, Extremely Fine, with 2008 P.S.E. certificate graded XF 90.
SMQ **XF 90**; $210.
Suggested Bid $210

No. 01173948 5/16/2008

Professional Stamp Experts
P.O. Box 6170, Newport Beach, CA 92658

Expert Committee

We have examined the enclosed item submitted to PSE, of which an image is shown below, and are of the opinion that:

Cat #	Issue	Denom.	Color
US#489	1917	3c	Violet

GRADE: XF 90, Mint OGnh

"it is a genuine unused, o.g., never hinged, coil joint line pair."



For The Expert Committee

THIS CERTIFICATE IS PRINTED ON WATERMARKED PAPER AND IS NOT VALID WITHOUT WATERMARK



Sale 5350, Lot 5347, Item No.1036319
★★
1916, 2¢ carmine, type III, unwatermarked, rotary press coil, perf. 10 vertically (Scott 492), joint line pair, o.g., never hinged, Very Fine to Extremely Fine.
Scott $115.
Suggested Bid $86



Sale 5350, Lot 5348, Item No.1043202
O
1916, 2¢ carmine, type III, unwatermarked, rotary press coil, perf. 10 vertically (Scott 492), Extremely Fine to Superb, with 2013 P.S.E. certificate graded XF-SUP 95.
SMQ **XF-SUP 95**; $75.
Suggested Bid $74

No. 01272609 12/5/2013

Professional Stamp Experts
P.O. Box 6170, Newport Beach, CA 92658

Expert Committee

We have examined the enclosed item submitted to PSE, of which an image is shown below, and are of the opinion that:

Cat No.	Issue	Denom.	Color
Scott 492 USA	1916	2c	Carmine

GRADE: XF-Sup 95, Used

"it is genuine used."



For The Expert Committee

THIS CERTIFICATE IS PRINTED ON WATERMARKED PAPER AND IS NOT VALID WITHOUT WATERMARK



Sale 5350, Lot 5349, Item No.1036345
★★
1917, 3¢ violet, type I, unwatermarked, rotary press coil, perf. 10 vertically (Scott 493), pair, o.g., never hinged, Extremely Fine.
Scott $75.
Suggested Bid $56



Sale 5350, Lot 5350, Item No.1041367
★★
1917, 4¢ orange brown, unwatermarked, rotary press coil, perf. 10 vertically (Scott 495), pair, o.g., never hinged, Fine to Very Fine.
Scott $50.
Suggested Bid $25



Sale 5350, Lot 5351, Item No.1038994
★★
1919, 5¢ blue, unwatermarked, rotary press coil, perf. 10 vertically (Scott 496), line pair, nicely centered with deep color, o.g., never hinged; joint line has bled, Very

Fine.
Scott $65.
Suggested Bid $35



Sale 5350, Lot 5352, Item No.1036377
★★
1922, 10¢ orange yellow, unwatermarked, rotary press coil, perf. 10 vertically (Scott 497), o.g., never hinged, Extremely Fine.
Scott $35.
Suggested Bid $105



Sale 5350, Lot 5353, Item No.1040580
O
1922, 10¢ orange yellow, unwatermarked, rotary press coil, perf. 10 vertically (Scott 497), joint line pair, light cancel, Fine to Very Fine.
Scott $200.
Suggested Bid $100



Sale 5350, Lot 5354, Item No.1041623

★

1917, 2¢ rose, type I, perf. 11 (Scott 499), large part o.g. with embedded perf disc, Very Fine, with 2026 P.F. certificate graded VF 80.
Scott $1.
Suggested Bid $1

The Philatelic Foundation

353 Lexington Avenue • Room 804
New York, NY 10016
EXPERT COMMITTEE

No. 625691
08/18/2026

We have examined the enclosed item, of which a photograph is attached, and ***described by the applicant*** as follows:

Country: UNITED STATES OF AMERICA

Cat. No.	Issue	Denom.	Color
499	1917	2¢	rose

Scott's unless otherwise specified.

UNUSED, OG, TYPE I.

AND WE ARE OF THE OPINION THAT:

IT IS GENUINE, PREVIOUSLY HINGED WITH A PERF DISC EMBEDDED ON THE BACK AT TOP. * * * * * * * * * * * * * *

* * * PF GRADED VF 80 * * *



625691

N 380788

For The Expert Committee
Chairman

Photocopies of this Certificate are not valid.

Submitted by
DANIEL F. KELLEHER AUCTIONS



Sale 5350, Lot 5355, Item No.1038996

★

1917, 2¢ lake color error, type I, perf. 11 (Scott 499h), pair, hard to find item with stunning color on clean bright paper, o.g., previously hinged, Very Good, with 2020 P.S.E. certificate.
Scott $1,200.
Suggested Bid $350

No. 01370841 1/8/2020

Professional Stamp Experts
PO Box 539309, Henderson, NV 89053-9309
gradingmatters.com

Expert Committee

We have examined the enclosed item submitted to PSE, of which an image is shown below, and are of the opinion that:

Cat No.	Issue	Denom.	Color
Scott 499h PR USA	1917	2c	Lake

"it is a genuine unused, o.g., hinged, horizontal pair."



For The Expert Committee

THIS CERTIFICATE IS PRINTED ON WATERMARKED PAPER AND IS NOT VALID WITHOUT WATERMARK



Sale 5350, Lot 5356, Item No.1040592
O
1917, 2¢ deep rose, type Ia, perf. 11 (Scott 500), Very Fine to Extremely Fine.
Scott $240.
Suggested Bid $240



Sale 5350, Lot 5357, Item No.1036386
★★
1917, 3¢ light violet, type I, perf. 11 (Scott 501), o.g., never hinged, Extremely Fine.
Scott $20.
Suggested Bid $60



Sale 5350, Lot 5358, Item No.1023918
★★ / ★ ⊞

1917, 5¢ rose color error, perf. 11 (Scott 505), block of 12, two middle stamps 505 are never hinged; beautiful example, o.g., mostly never hinged, Fine.
Scott $1,200.
Suggested Bid $500



Sale 5350, Lot 5359, Item No.1036405
★★
1917, 7¢ black, perf. 11 (Scott 507), o.g., never hinged, Very Fine.
Scott $55.
Suggested Bid $54



Sale 5350, Lot 5360, Item No.1041372
★★
1917, 9¢ salmon red, perf. 11 (Scott 509), o.g., never hinged, Very Fine.
Scott $25.
Suggested Bid $25



Sale 5350, Lot 5361, Item No.1036413
★★
1917, 10¢ orange yellow, perf. 11 (Scott 510), o.g., never hinged, large margins, Very Fine to Extremely Fine.
Scott $34.
Suggested Bid $50



Sale 5350, Lot 5362, Item No.1036417
★★

1917, 11¢ light green, perf. 11 (Scott 511), o.g., never hinged, Extremely Fine.
Scott $18.
Suggested Bid $43



Sale 5350, Lot 5363, Item No.1043862
★
1917, 15¢ gray, 20¢ ultramarine perf. 11 (Scott 514, 515), eye-pleasing group with excellent color and sharp lines, o.g., previously hinged, Very Fine.
Scott $72.
Suggested Bid $40



Sale 5350, Lot 5364, Item No.1036426
★★
1917, 20¢ light ultramarine, perf. 11 (Scott 515), o.g., never hinged, Very Fine to Extremely Fine.
Scott $95.
Suggested Bid $115



Sale 5350, Lot 5365, Item No.1036431
★★
1917, 30¢ orange red, perf. 11 (Scott 516), o.g., never hinged, Very Fine to Extremely Fine.
Scott $70.
Suggested Bid $105



Sale 5350, Lot 5366, Item No.1036444
★★
1917, 50¢ red violet, perf. 11 (Scott 517), o.g., never hinged, Very Fine, with 1995

P.S.E. photo certificate.
Scott $115.
Suggested Bid $115

Professional Stamp Experts, Inc.
One Datran Center, Suite 319 • 9100 S. Dadeland Blvd. • Miami, FL 33156 • USA

Certificate #26377

Cat#	ISSUE	DENOM.	COLOR
US#517	1917	50 Cent	Red Violet

PROFESIONAL has examined this submission and is of the opinion that:

"it is genuine, unused, o.g., Block of 4 (Top pair previously hinged, Bottom pair Never Hinged)".

The opinions rendered by PSE are based upon the best judgement and expertise o highly specialized philatelic consultants using current information available to them PSE's opinions do not constitute a guarantee that an item is genuine or that other may reach a different conclusion as to description. No warranties are therefore expressed or implied in PSE opinions. The physical condition of a stamp may chang with time through improper handling, storage or alteration. Therefore, the opinio given here may not apply beyond the date of this certificate. Xeroxes or photocopie of this cerificate are INVALID.

I. W.R. Weiss 2. R. Shoemaker 3. D. Champagne
EXPERTS:

Chairman, Board of Philatelic Consutants
9/95

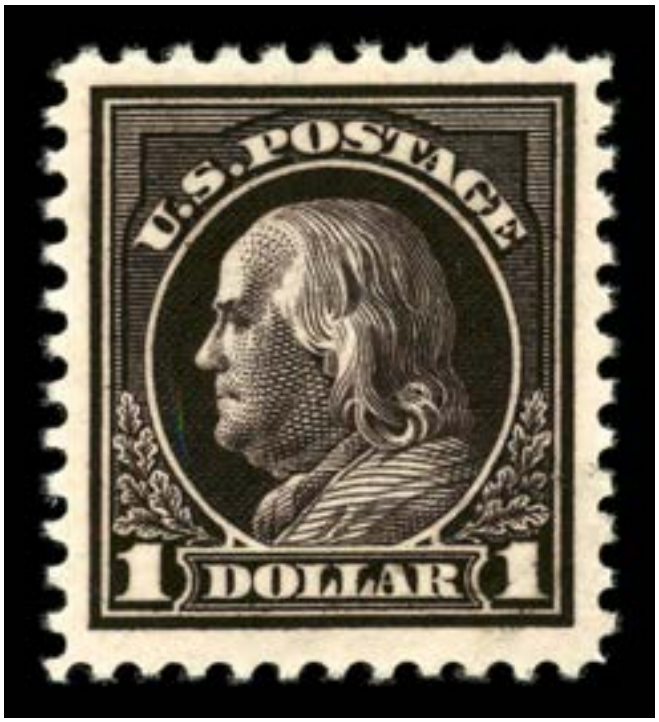

Sale 5350, Lot 5367, Item No.1036446
★★
1917, $1 violet brown, perf. 11 (Scott 518), o.g., never hinged, Extremely Fine.

Scott $95.
Suggested Bid $230

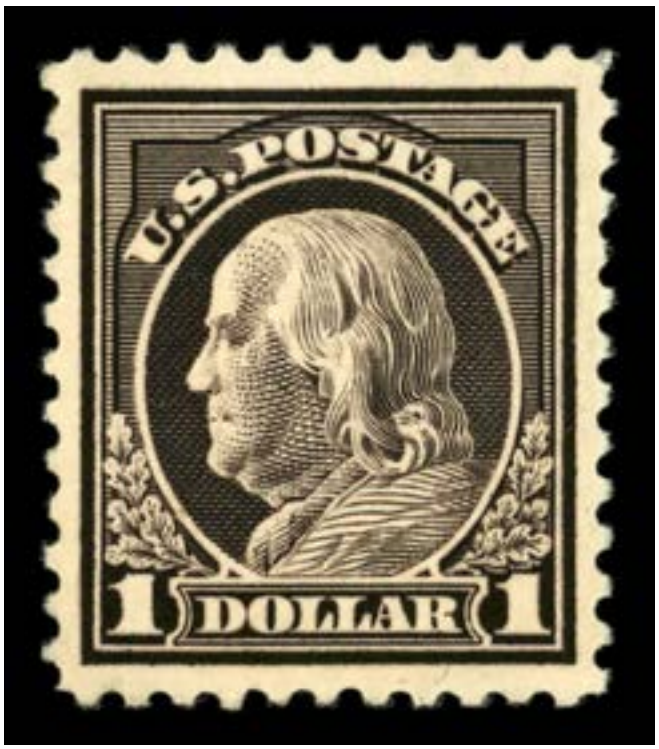

Sale 5350, Lot 5368, Item No.1036448
★
1917, $1 violet brown, perf. 11 (Scott 518), o.g., lightly hinged, Extremely Fine.
Scott $38.
Suggested Bid $56



Sale 5350, Lot 5369, Item No.1036451

★★

1917, 2¢ carmine, D.L. watermark, perf. 11 (Scott 519), o.g., never hinged, Fine to Very Fine, with 2017 P.S.E. certificate & 1997 P.F. certificate.
Scott $950.
Suggested Bid $700

No. 01334027 7/26/2017

Professional Stamp Experts
P.O. Box 6170, Newport Beach, CA 92658
gradingmatters.com

Expert Committee

We have examined the enclosed item submitted to PSE, of which an image is shown below, and are of the opinion that:

Cat No.	Issue	Denom.	Color
Scott 519 USA	1917	2c	Carmine

"it is genuine unused, o.g., never hinged."



For The Expert Committee

THIS CERTIFICATE IS PRINTED ON WATERMARKED PAPER AND IS NOT VALID WITHOUT WATERMARK

The Philatelic Foundation

501 Fifth Avenue • Suite 1901
New York, NY 10017

No. 0313133
5/02/97

EXPERT COMMITTEE

We have examined the enclosed item, of which a photograph is attached, and ***described by the applicant*** as follows:

Country: UNITED STATES OF AMERICA

Cat. No.	Issue	Denom.	Color
519	1917	2¢	carmine

Scott's unless otherwise specified.

UNUSED OG

AND WE ARE OF THE OPINION THAT:

IT IS GENUINE, NEVER HINGED. * * * * * * * * * *



D 000868

For The Expert Committee
Chairman

Photocopies of this Certificate are not valid.

Submitted by CENTURY STAMPS



Sale 5350, Lot 5370, Item No.1036455
★★
1918, $2 orange red & black (Scott 523), o.g., never hinged, large margins, Very Fine.
Scott $1,125.
Suggested Bid $900



Sale 5350, Lot 5371, Item No.1040599
O
1918, $2 orange red & black (Scott 523), Very Fine.
Scott $240.
Suggested Bid $180



Sale 5350, Lot 5372, Item No.1036461
★★
1918, $5 deep green & black (Scott 524), o.g., never hinged, Very Fine to Extremely Fine, with 2016 P.F. certificate graded VF 80.
SMQ **VF 80**; $275.
Suggested Bid $220

The Philatelic Foundation

341 West 38th Street • 5th Floor
New York, NY 10018
EXPERT COMMITTEE

No. 540183
10/27/2016

We have examined the enclosed item, of which a photograph is attached, and ***described by the applicant*** as follows:

Country: UNITED STATES OF AMERICA

Cat. No.	Issue	Denom.	Color
524	1920	$5.00	green & black

Scott's unless otherwise specified.

UNUSED, OG

AND WE ARE OF THE OPINION THAT:

IT IS GENUINE, NEVER HINGED. * * * * * * * * *

* * * PF GRADED VF 80 * * *



540183

G 296856

For The Expert Committee
Chairman

Photocopies of this Certificate are not valid.



Sale 5350, Lot 5373, Item No.1043223
O
1918, $5 deep green & black (Scott 524), Very Fine.
Scott $40.
Suggested Bid $30

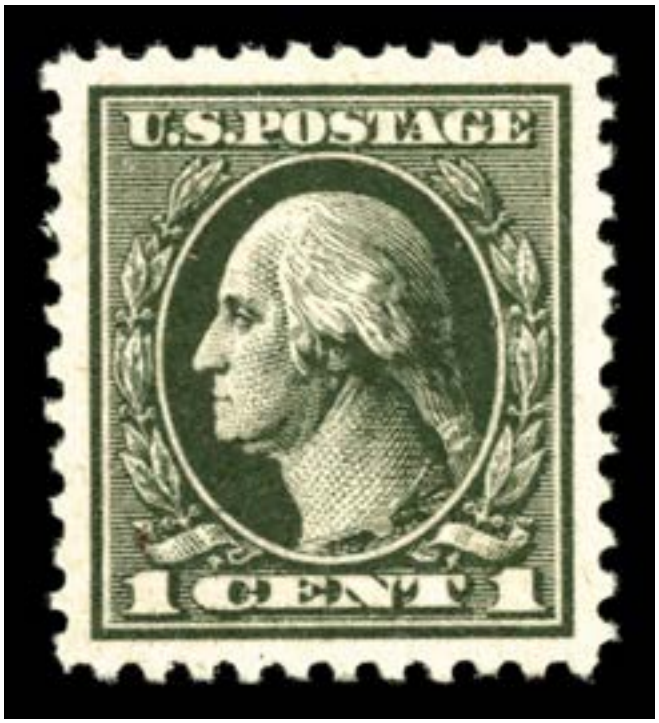

Sale 5350, Lot 5374, Item No.1043205
★★
1918, 1¢ gray green, offset printing (Scott 525), o.g., never hinged, Extremely Fine to Superb, with 2022 P.S.A.G. certificate graded XF-SUP 95.
SMQ **XF-SUP 95**; $125.
Suggested Bid $125

Cert No. 0594230 3/15/2022

PSAG

PHILATELIC STAMP AUTHENTICATION AND GRADING

www.psaginc.com

EXPERT COMMITTEE OPINION:

Grade: 95 og NH

Cat#	Issue	Denom.	Shade
525	1918	1c	Gray Green

"it is genuine unused, og never hinged".



Acting Committee Chairman



Sale 5350, Lot 5375, Item No.1036466
★★
1920, 2¢ carmine, type IV, offset printing (Scott 526), o.g., never hinged, Very Fine.
Scott $58.
Suggested Bid $58



Sale 5350, Lot 5376, Item No.1039006
★★
1918, 2¢ carmine, type V, offset printing, double impression (Scott 527a),

interesting example with bright color on clean paper, o.g., never hinged, Fine to Very Fine.
Scott $225.
Suggested Bid $100



Sale 5350, Lot 5377, Item No.1039008
★★
1918, 2¢ carmine, type Va, offset printing (Scott 528), bottom margin plate number single, plate number 12086; incredibly centered with vibrant color, o.g., never hinged (minor natural paper inclusions), Extremely Fine, with 2007 P.S.E. certificate graded XF 90J.
SMQ **XF 90J**; $100.
Suggested Bid $75

No. 01105866 4/18/2007

Professional Stamp Experts
P.O. Box 6170, Newport Beach, CA 92658

Expert Committee

We have examined the enclosed item submitted to PSE, of which an image is shown below, and are of the opinion that:

Cat #	Issue	Denom.	Color
US#528	1920	2c	Carmine

GRADE: XF 90J, Mint OGnh

"it is genuine unused, o.g., never hinged, with minor natural paper inclusions."



For The Expert Committee

THIS CERTIFICATE IS PRINTED ON WATERMARKED PAPER AND IS NOT VALID WITHOUT WATERMARK



Sale 5350, Lot 5378, Item No.1039009
★★
1918, 2¢ carmine, type VI, offset printing (Scott 528A), bright and fresh example with awesome color, o.g., never hinged, Fine to Very Fine.
Scott $115.
Suggested Bid $50



Sale 5350, Lot 5379, Item No.1036491
★★
1918, 2¢ carmine, type VII, offset printing (Scott 528B), o.g., never hinged (minor gum crease), Extremely Fine.

Scott $50.
Suggested Bid $50



Sale 5350, Lot 5380, Item No.1039010
★★
1919, 1¢ green, offset printing, imperf. (Scott 531), pair, nice example with rich color and generous margins, o.g., never hinged, Very Fine to Extremely Fine.
Scott $48.
Suggested Bid $35



Sale 5350, Lot 5381, Item No.1036495
★★
1918, 2¢ carmine rose, type IV, offset printing, imperf. (Scott 532), horizontal pair with guide line between, o.g., never hinged, Extremely Fine.
Scott $160.
Suggested Bid $120

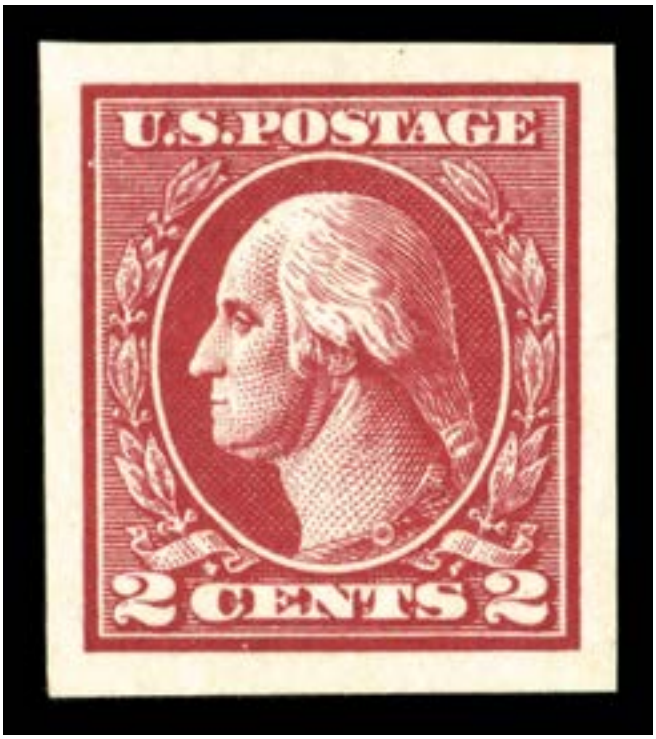

Sale 5350, Lot 5382, Item No.1036511
★★
1918, 2¢ carmine, type V, offset printing, imperf. (Scott 533), o.g., never hinged, Extremely Fine to Superb, with 2004 P.S.E. certificate for block.
Scott $200.
Suggested Bid $650

No. 00127925 11/5/2004

Professional Stamp Experts
P.O. Box 6170, Newport Beach, CA 92658

Authentication Committee

We have examined the enclosed item submitted to PSE, of which the photo is attached with seal and are of the opinion that:

Cat #	Issue	Denom.	Color
US#533	1918	2c	Carmine

"it is a genuine unused, o.g., never hinged, block of four."



For The Expert Committee



Sale 5350, Lot 5383, Item No.1040602
O
1918, 2¢ carmine, type V, offset printing, imperf. (Scott 533), Extremely Fine.
Scott $150.
Suggested Bid $225



Sale 5350, Lot 5384, Item No.1036520
★★
1918, 2¢ carmine, type Va, offset printing, imperf. (Scott 534), o.g., never hinged, Extremely Fine.

Scott $27.
Suggested Bid $64



Sale 5350, Lot 5385, Item No.1036523
★★
1918, 2¢ carmine, type VI, offset printing, imperf. (Scott 534A), left margin horizontal pair, o.g., never hinged, Very Fine to Extremely Fine.
Scott $190.
Suggested Bid $140



Sale 5350, Lot 5386, Item No.1036565
★★
1918, 3¢ violet, type V, offset printing, imperf. (Scott 535), o.g., never hinged, Superb.
Scott $18.
Suggested Bid $40

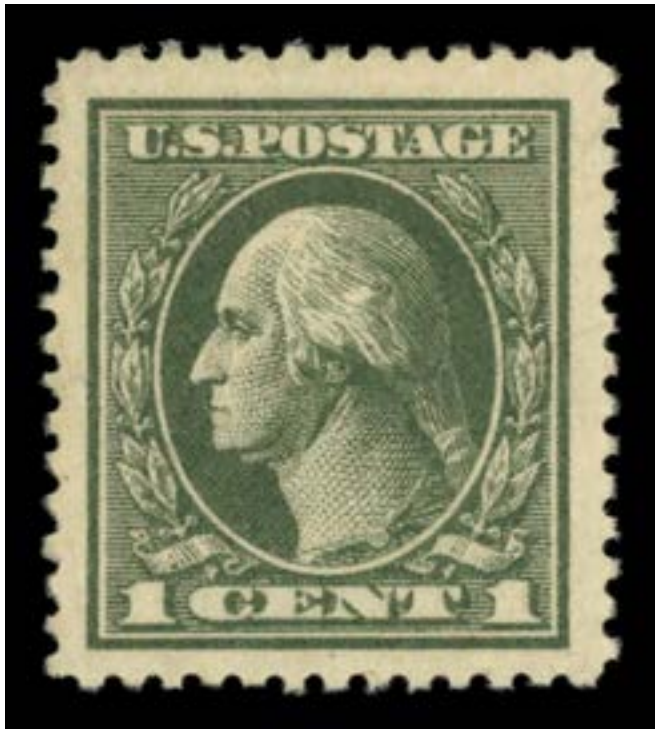

Sale 5350, Lot 5387, Item No.1041387
★★
1919, 1¢ gray green, offset printing, perf. 12½ (Scott 536), o.g., never hinged, large margins, Very Fine to Extremely Fine.
Scott $45.
Suggested Bid $66



Sale 5350, Lot 5388, Item No.1036583
★★ ⊞
1919, 3¢ Victory, violet (Scott 537), block of 4, o.g., never hinged, Extremely Fine.
Scott $80.
Suggested Bid $48



Sale 5350, Lot 5389, Item No.1036591
★
1919, 3¢ Victory, light reddish violet (Scott 537b), disturbed o.g., Extremely Fine.
Scott $150.
Suggested Bid $225



Sale 5350, Lot 5390, Item No.1039023
★
1919, 3¢ Victory, red violet (Scott 537c), deep radiant color with a striking illustration, o.g., previously hinged, Fine, with 2012 P.S.A.G. certificate.
Scott $225.
Suggested Bid $75

Cert No. 0561700

Cat. No. 537c



PSAG

Philatelic Stamp Authentication & Grading, Inc.
PO Box 2111, Miami, FL 33256

EXPERT COMMITTEE OPINION:

Cat#	Issue	Denom.	Shade
537c	1919	3c	Red Violet

"it is genuine unused, og previously hinged".

Acting Committee Chairman

6/20/2012
Date

No. 14,163 June 26th 19 61

THE PHILATELIC FOUNDATION
22 EAST 35TH STREET
NEW YORK 16, N. Y.

EXPERT COMMITTEE

We have examined the enclosed U.S.A 1919 3c. red violet Scott #537a block of four, unused, o.g. ----------

submitted by Jack E. Molesworth Inc., ------

of which a photograph is attached and are of the opinion that it is genuine red violet Scott #537a ----------

For The Expert Committee
Chairman



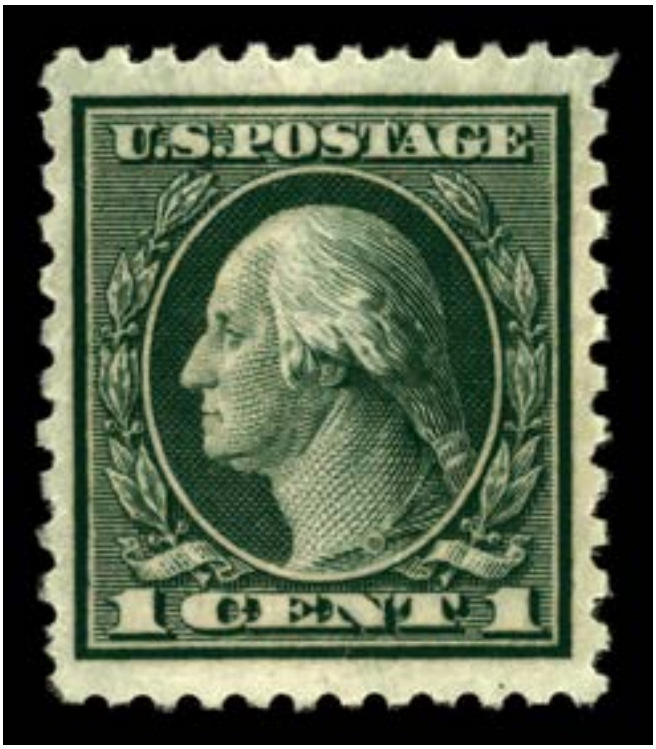

Sale 5350, Lot 5391, Item No.1043216
★★
1919, 1¢ green, rotary press coil waste, perf. 11 x 10 (Scott 538), o.g., never hinged, Very Fine to Extremely Fine.
Scott $23.
Suggested Bid $34



Sale 5350, Lot 5392, Item No.1039024
★★
1919, 1¢ green, rotary press coil waste, vertical pair, imperf. horizontally (Scott 538a), delightful example with lush color and crisp lines, o.g., never hinged, Fine to Very Fine.
Scott $125.
Suggested Bid $60



Sale 5350, Lot 5393, Item No.1039025

★ ⊞

1919, 2¢ carmine rose, type III, rotary press coil waste, vertical pair, imperf. horizontally (Scott 540a), compelling example with rich color and sharp detail, o.g., previously hinged, Fine to Very Fine.
Scott $120.
Suggested Bid $60



Sale 5350, Lot 5394, Item No.1043217
★★
1919, 3¢ violet, rotary press coil waste, type II, perf. 11 x 10 (Scott 541), o.g., never hinged, Fine.
Scott $100.
Suggested Bid $30



Sale 5350, Lot 5395, Item No.1036604

★★ ⊞

1920, 1¢ green, rotary press coil waste, perf. 10 x 11 (Scott 542), block of 4, o.g., never hinged, Very Fine.
Scott $130.
Suggested Bid $78



Sale 5350, Lot 5396, Item No.1043219

★★

1921, 1¢ green, rotary press coil waste, perf. 10 (Scott 543), o.g., never hinged, Extremely Fine to Superb, with 2020 P.F. certificate graded XF-SUP 95.
SMQ **XF-SUP 95**; $85.
Suggested Bid $84

The Philatelic Foundation

22 East 35th Street • 4th Floor
New York, NY 10016
EXPERT COMMITTEE

No. 571495
10/07/2020

We have examined the enclosed item, of which a photograph is attached, and ***described by the applicant*** as follows:

Country: UNITED STATES OF AMERICA

Cat. No.	Issue	Denom.	Color
543	1921	1¢	green

Scott's unless otherwise specified.

UNUSED, OG,

AND WE ARE OF THE OPINION THAT:

IT IS GENUINE, NEVER HINGED. * * * * * * * * *

* * * PF GRADED XF-S 95 * * *



571495

J325930

For The Expert Committee
Chairman

Photocopies of this Certificate are not valid.

Submitted by HENRY GITNER



Sale 5350, Lot 5397, Item No.1043220
★★
1921, 1¢ green, rotary press coil waste, perf. 11 (Scott 545), o.g., never hinged, Fine, with 1980 P.F. certificate.
Scott $600.
Suggested Bid $180

No. 85 855 May 9, 1980

THE PHILATELIC FOUNDATION
270 MADISON AVENUE
NEW YORK, N.Y. 10016

EXPERT COMMITTEE

We have examined the enclosed item submitted by the applicant described as follows:

Country USA Issue 1921 Denomination 1¢

Color green Cat. No. 545

Brief description or additional information

All Catalogue numbers are Scott's unless otherwise specified.

Unused, o.g.

of which a photograph is attached and are of the opinion that it is genuine. ----------



For The Expert Committee
Chairman

submitted by Paul Greenbaum.



Sale 5350, Lot 5398, Item No.1036613
★★
1921, 2¢ carmine rose, type III, rotary press coil waste, perf. 11 (Scott 546), o.g., never hinged, Fine to Very Fine.
Scott $230.
Suggested Bid $140



Sale 5350, Lot 5399, Item No.1036618
★★
1920, $2 carmine & black (Scott 547), o.g., never hinged, Very Fine, with 2016 P.F. certificate graded VF 80.
SMQ **VF 80**; $270.
Suggested Bid $220

The Philatelic Foundation

341 West 38th Street • 5th Floor
New York, NY 10018
EXPERT COMMITTEE

No. 540184
10/27/2016

We have examined the enclosed item, of which a photograph is attached, and ***described by the applicant*** as follows:

Country: UNITED STATES OF AMERICA

Cat. No.	Issue	Denom.	Color
547	1920	$2.00	carmine & black

Scott's unless otherwise specified.

UNUSED, OG

AND WE ARE OF THE OPINION THAT:

IT IS GENUINE, NEVER HINGED. * * * * * * * * *

* * * PF GRADED VF 80 * * *



540184

G 296857

For The Expert Committee
Chairman

Photocopies of this Certificate are not valid



Sale 5350, Lot 5400, Item No.1043224
O
1920, $2 carmine & black (Scott 547), Very Fine.
Scott $40.
Suggested Bid $30



Sale 5350, Lot 5401, Item No.1037095
★★
1920, Pilgrim issue complete (Scott 548-550), set of 3, o.g., never hinged, Very Fine to Extremely Fine.
Scott $94.
Suggested Bid $115



Sale 5350, Lot 5402, Item No.1039029

★★

1920, 2¢ Pilgrim (Scott 549), vibrant example with deep hues and a sharp impression, o.g., never hinged, Extremely Fine, with 2009 P.S.E. certificate graded XF 90.

SMQ **XF 90**; $100. Scott Stamp Values $50.

Suggested Bid $75

No. 01193560 1/13/2009

Professional Stamp Experts
P.O. Box 6170, Newport Beach, CA 92658

Expert Committee

We have examined the enclosed item submitted to PSE, of which an image is shown below, and are of the opinion that:

Cat No.	Issue	Denom.	Color
Scott 549 USD 181	1920	2c	Carmine rose

GRADE: XF 90, Mint OGnh

"it is genuine unused, o.g., never hinged."



For The Expert Committee

THIS CERTIFICATE IS PRINTED ON WATERMARKED PAPER AND IS NOT VALID WITHOUT WATERMARK



Sale 5350, Lot 5403, Item No.1022939

★★

1920, 5¢ Pilgrim (Scott 550), o.g., never hinged, three very large margins, Very Fine. Scott $70.
Suggested Bid $36



Sale 5350, Lot 5404, Item No.1039030
★★
1925, ½¢ Nathan Hale (Scott 551), bottom margin single with plate number, plate no 17076; astounding example with bold color and a wonderful portrait, o.g., never hinged, Extremely Fine to Superb, with 2007 P.S.E. certificate graded XF-SUP 95J. SMQ **XF-SUP 95J**; $110.
Suggested Bid $100

No. 01146798 10/12/2007

Professional Stamp Experts
P.O. Box 6170, Newport Beach, CA 92658

Expert Committee

We have examined the enclosed item submitted to PSE, of which an image is shown below, and are of the opinion that:

Cat #	Issue	Denom.	Color
US#551	1925	1/2c	Olive brown

GRADE: XF-Sup 95J, Mint OGnh

"it is genuine unused, o.g., never hinged."



W. T. Crowe

For The Expert Committee

THIS CERTIFICATE IS PRINTED ON WATERMARKED PAPER AND IS NOT VALID WITHOUT WATERMARK



Sale 5350, Lot 5405, Item No.1041624
BK ★★
1923, 1¢ Franklin, booklet pane of 6 (Scott 552a), o.g., never hinged, Fine.
Scott $13.
Suggested Bid $6



Sale 5350, Lot 5406, Item No.1039031
★★
1925, 1½¢ Harding (Scott 553), unbelievably fresh and clean with pinpoint centering and stunning color, o.g., never hinged, Superb, with 2007 P.S.E. certificate graded SUP 98.
SMQ **SUP 98**; $300. Scott Stamp Values $325.
Suggested Bid $300

No. 01125180 7/11/2007

Professional Stamp Experts
P.O. Box 6170, Newport Beach, CA 92658

Expert Committee

We have examined the enclosed item submitted to PSE, of which an image is shown below, and are of the opinion that:

Cat #	Issue	Denom.	Color
US#553	1925	1 1/2c	Yellow brown

GRADE: Superb 98, Mint OGnh

"it is genuine unused, o.g., never hinged."



W.T. Crowe

For The Expert Committee

THIS CERTIFICATE IS PRINTED ON WATERMARKED PAPER AND IS NOT VALID WITHOUT WATERMARK



Sale 5350, Lot 5407, Item No.1041625
BK ★★
1923, 2¢ Washington, booklet pane of 6 (Scott 554c), o.g., never hinged, Fine.
Scott $12.
Suggested Bid $6



Sale 5350, Lot 5408, Item No.1037104
★★ ⊞
1923, 3¢ Lincoln (Scott 555), block of 4, o.g., never hinged, Fine to Very Fine.
Scott $110.
Suggested Bid $54



Sale 5350, Lot 5409, Item No.1036669
★★
1923, 4¢ Martha Washington (Scott 556), o.g., never hinged, Very Fine, with 2001 P.S.E. certificate for block.

Scott $35.
Suggested Bid $35

No. 56090 11/16/2001

Professional Stamp Experts
P.O. Box 6170, Newport Beach, CA 92658

Authentication Committee

We have examined the enclosed item submitted to PSE, of which the photo is attached with seal and are of the opinion that:

Cat.#	Issue	Denom.	Color
US#556	**1923**	**4c**	**Yellow brown**

"it is genuine unused, o.g., Never Hinged, Block of six."

For The Expert Committee





Sale 5350, Lot 5410, Item No.1043228
★★
1922, 5¢ Roosevelt (Scott 557), o.g., never hinged, Fine to Very Fine.
Scott $35.
Suggested Bid $26



Sale 5350, Lot 5411, Item No.1024972
★★
1922, 6¢ Garfield (Scott 558), o.g., never hinged (pencil mark on gum), Extremely Fine.
Scott $65.
Suggested Bid $105



Sale 5350, Lot 5412, Item No.1043229

★

1922, 6¢ Garfield (Scott 558), o.g., very lightly hinged, bright color, Extremely Fine. Scott $30.
Suggested Bid $45

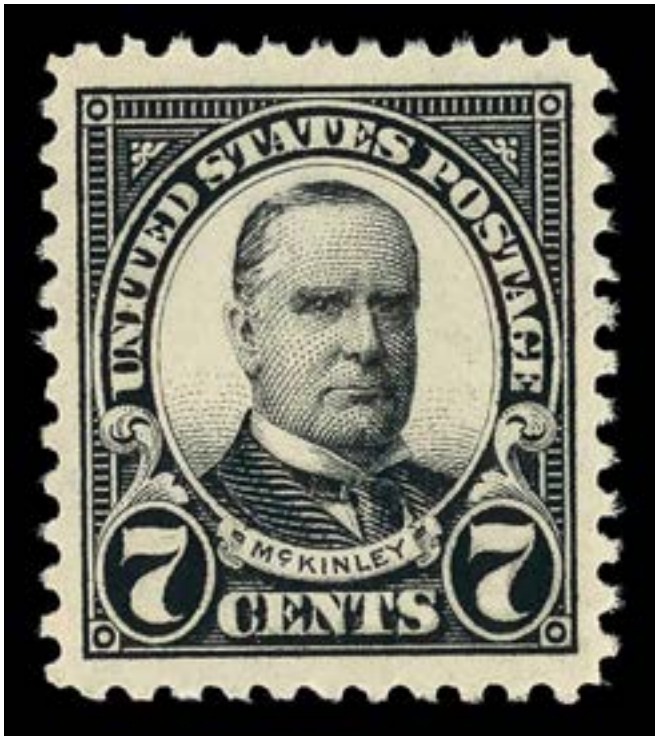

Sale 5350, Lot 5413, Item No.1007319

★★

1923, 7¢ McKinley (Scott 559), o.g., never hinged, jumbo margins, Extremely Fine to Superb, with 2014 P.S.A.G. certificate graded XF-SUP 95J.

SMQ **XF-SUP 95J**; $265.
Suggested Bid $140

Cert No. 0567137 6/24/2014

PSAG

PHILATELIC STAMP AUTHENTICATION AND GRADING

www.psaginc.com

EXPERT COMMITTEE OPINION:

Grade: 95J og NH

Cat#	Issue	Denom.	Shade
559	1923	7c	Black

"it is genuine unused, og never hinged".



Acting Committee Chairman



Sale 5350, Lot 5414, Item No.1037119
★★
1923, 8¢ Grant (Scott 560), o.g., never hinged, Very Fine to Extremely Fine.
Scott $80.
Suggested Bid $80



Sale 5350, Lot 5415, Item No.1026871
★★
1923, 9¢ Jefferson (Scott 561), o.g., never hinged, Very Fine to Extremely Fine.
Scott $25.
Suggested Bid $24



Sale 5350, Lot 5416, Item No.1037125
★★ ⊞
1923, 10¢ Monroe (Scott 562), block of 4, o.g., never hinged, Fine to Very Fine. Scott $120.
Suggested Bid $48



Sale 5350, Lot 5417, Item No.1043868
★★
1922, 11¢ Hayes (Scott 563), o.g., never hinged, Extremely Fine to Superb, with 2009 P.S.E. certificate graded XF-SUP 95.

SMQ **XF-SUP 95**; $110. Scott Stamp Values $65.
Suggested Bid $100

No. 01201243 5/21/2009

Professional Stamp Experts
P.O. Box 6170, Newport Beach, CA 92658

Expert Committee

We have examined the enclosed item submitted to PSE, of which an image is shown below, and are of the opinion that:

Cat No.	Issue	Denom.	Color
Scott 563 (USD 197)	1922	11c	Greenish blue

GRADE: XF-Sup 95, Mint OGnh

"it is genuine unused, o.g., never hinged."





For The Expert Committee

THIS CERTIFICATE IS PRINTED ON WATERMARKED PAPER AND IS NOT VALID WITHOUT WATERMARK



Sale 5350, Lot 5418, Item No.1026872
★★
1922, 15¢ Statue of Liberty (Scott 566), o.g., never hinged (gum crease), Extremely Fine to Superb.
Scott $35.
Suggested Bid $115



Sale 5350, Lot 5419, Item No. 977884
★★
1923, 20¢ Golden Gate (Scott 567), o.g., never hinged, Extremely Fine.
Scott $35.
Suggested Bid $68



Sale 5350, Lot 5420, Item No.1037144
★★
1922, 25¢ Niagara Falls (Scott 568), o.g., never hinged, Extremely Fine.
Scott $30.
Suggested Bid $90



Sale 5350, Lot 5421, Item No.1024979
★★
1923, 30¢ American Buffalo (Scott 569), o.g., never hinged, Extremely Fine.
Scott $45.
Suggested Bid $70



Sale 5350, Lot 5422, Item No.1037149
★★
1922, 50¢ Arlington Amphitheater (Scott 570), o.g., never hinged, Very Fine to Extremely Fine.
Scott $65.
Suggested Bid $96



Sale 5350, Lot 5423, Item No.1027492
★★
1923, $1 Lincoln Memorial (Scott 571), o.g., never hinged (faint fingerprint on gum), Extremely Fine, with 2008 P.S.E. certificate graded XF 90.
SMQ **XF 90**; $125.
Suggested Bid $100

No. 01189618 12/1/2008

Professional Stamp Experts
P.O. Box 6170, Newport Beach, CA 92658

Expert Committee

We have examined the enclosed item submitted to PSE, of which an image is shown below, and are of the opinion that:

Cat No.	Issue	Denom.	Color
Scott 571 USD 207	1923	$1	Violet brown

GRADE: XF 90, Mint OGnh

"it is genuine unused, o.g., never hinged, with a fingerprint on the gum."



For The Expert Committee

THIS CERTIFICATE IS PRINTED ON WATERMARKED PAPER AND IS NOT VALID WITHOUT WATERMARK



Sale 5350, Lot 5424, Item No.1037167
★★
1923, $2 U.S. Capitol (Scott 572), o.g., never hinged, Extremely Fine to Superb.
Scott $110.
Suggested Bid $150



Sale 5350, Lot 5425, Item No.1026879
★★
1923, $5 America (Scott 573), o.g., never hinged, Very Fine to Extremely Fine.
Scott $180.
Suggested Bid $130



Sale 5350, Lot 5426, Item No.1037192
★★
1923, $5 America, carmine lake & dark blue (Scott 573a), o.g., never hinged, Fine to Very Fine.
Scott $375.
Suggested Bid $280



Sale 5350, Lot 5427, Item No.1041627
★★
1923-25, flat plate imperfs., 1¢ to 3¢ complete (Scott 575-577), set of 3, horizontal pairs (1¢ with plate number), o.g., never hinged, Extremely Fine.
Scott $33.
Suggested Bid $24



Sale 5350, Lot 5428, Item No.1041628
★★ ⊞
1923, 1¢ Franklin, imperf. (Scott 575), centerline block of 4, o.g., never hinged, Very Fine to Extremely Fine.
Scott $70.
Suggested Bid $52



Sale 5350, Lot 5429, Item No.1041626
★★ ⊞
1925, 1½¢ Harding, imperf. (Scott 576), centerline block of 4, o.g., never hinged, Extremely Fine.

Scott $23.
Suggested Bid $17



Sale 5350, Lot 5430, Item No.1041629
★★ ⊞
1923, 2¢ Washington, imperf. (Scott 577), centerline block of 4, o.g., never hinged, Extremely Fine.
Scott $23.
Suggested Bid $17



Sale 5350, Lot 5431, Item No.1022969

★★

1923, 1¢ Franklin, rotary press coil waste, perf. 11 x 10 (Scott 578), o.g., never hinged, Very Fine.
Scott $150.
Suggested Bid $62



Sale 5350, Lot 5432, Item No.1037218

★★

1923, 2¢ Washington, rotary press coil waste, perf. 11 x 10 (Scott 579), o.g., never hinged, Extremely Fine, with 2012 P.F. certificate.
Scott $140.
Suggested Bid $200

The Philatelic Foundation

70 West 40th Street • 15th Floor
New York, NY 10018
EXPERT COMMITTEE

No. 508040
11/05/2012

We have examined the enclosed item, of which a photograph is attached, and ***described by the applicant*** as follows:

Country: UNITED STATES OF AMERICA

Cat. No.	Issue	Denom.	Color
579	1923	2¢	carmine

Scott's unless otherwise specified.

UNUSED, OG

AND WE ARE OF THE OPINION THAT:

IT IS GENUINE, NEVER HINGED. * * * * * * * * *



508040

F 241944

For The Expert Committee
Chairman

Photocopies of this Certificate are not valid.

Submitted by

CENTURY STAMPS



Sale 5350, Lot 5433, Item No.1040610
O
1923, 2¢ Washington, rotary press coil waste, perf. 11 x 10 (Scott 579), Very Fine.
Scott $140.
Suggested Bid $105



Sale 5350, Lot 5434, Item No.1041630
BK ★★
1924, 2¢ Washington, rotary press printing, booklet pane of 6 (Scott 583a), o.g., never hinged, Very Fine.
Scott $200.
Suggested Bid $150



Sale 5350, Lot 5435, Item No.1043238
★
1925, 3¢ Lincoln, rotary press printing, perf. 10 (Scott 584), o.g., lightly hinged, Very Fine.
Scott $28.
Suggested Bid $21



Sale 5350, Lot 5436, Item No.1037232
★★ ⊞
1925, 4¢ Martha Washington, rotary press printing, perf. 10 (Scott 585), block of

4, o.g., never hinged, Fine to Very Fine.
Scott $150.
Suggested Bid $60



Sale 5350, Lot 5437, Item No.1037233
★★
1926, 8¢ Grant, rotary press printing, perf. 10 (Scott 589), o.g., never hinged, Very Fine.
Scott $58.
Suggested Bid $46



Sale 5350, Lot 5438, Item No.1037236

★★

1925, 10¢ Monroe, rotary press printing, perf. 10 (Scott 591), o.g., never hinged, Very Fine to Extremely Fine, with 1993 P.F. certificate.
Scott $85.
Suggested Bid $100

The Philatelic Foundation

21 East 40th Street
New York, NY 10016

No. 0278383
12/31/93

EXPERT COMMITTEE

We have examined the following item, of which a photograph is attached, and ***described by the applicant*** as follows:

Country: UNITED STATES OF AMERICA

Cat. No.	Issue	Denom.	Color
591	1925	10¢	orange

Scott's unless otherwise specified.

UNUSED OG

AND WE ARE OF THE OPINION THAT:

IT IS GENUINE, NEVER HINGED. * * * * * * * * * *



B 005675

For The Expert Committee
Chairman

Submitted by GARY POSNER



Sale 5350, Lot 5439, Item No.1037243
★★
1923, 2¢ Washington, rotary press coil waste, perf. 11 (Scott 595), o.g., never hinged, Fine to Very Fine.
Scott $425.
Suggested Bid $310



Sale 5350, Lot 5440, Item No.1037244
★★
1923-25, 1¢-10¢, rotary press coils, perf. 10 vertically & horizontally (Scott 597-599, 600-606), set of 10, joint line pairs, o.g., never hinged, Fine to Very Fine.
Scott $224.
Suggested Bid $88





Sale 5350, Lot 5441, Item No.1041582

★★

1923, 1¢ Franklin, rotary press coil, perf. 10 vertically (Scott 597), o.g., never hinged, Superb, with 2008 P.S.E. certificate graded SUP 98.
SMQ **SUP 98**; $175.
Suggested Bid $175

No. 01170423 4/3/2008

Professional Stamp Experts
P.O. Box 6170, Newport Beach, CA 92658

Expert Committee

We have examined the enclosed item submitted to PSE, of which an image is shown below, and are of the opinion that:

Cat #	Issue	Denom.	Color
US#597	1923	1c	Green

GRADE: Superb 98, Mint OGnh

"it is a genuine unused, o.g., never hinged, coil single."



For The Expert Committee

THIS CERTIFICATE IS PRINTED ON WATERMARKED PAPER AND IS NOT VALID WITHOUT WATERMARK



Sale 5350, Lot 5442, Item No.1041583
★★
1925, 1½¢ Harding, rotary press coil, perf. 10 vertically (Scott 598), o.g., never hinged, Superb, with 2009 P.S.E. certificate graded SUP 98.
SMQ **SUP 98**; $175.
Suggested Bid $175

No. 01199279 4/6/2009

Professional Stamp Experts
P.O. Box 6170, Newport Beach, CA 92658

Expert Committee

We have examined the enclosed item submitted to PSE, of which an image is shown below, and are of the opinion that:

Cat No.	Issue	Denom.	Color
Scott 598 (USD 185)	1925	1 1/2c	Brown

GRADE: Superb 98, Mint OGnh

"it is a genuine unused, o.g., never hinged, coil single."



For The Expert Committee

THIS CERTIFICATE IS PRINTED ON WATERMARKED PAPER AND IS NOT VALID WITHOUT WATERMARK



Sale 5350, Lot 5443, Item No.1041584
★★
1923, 2¢ Washington, type I, rotary press coil, perf. 10 vertically (Scott 599), o.g., never hinged, Superb, with 2008 P.S.E. certificate graded SUP 98.
SMQ **SUP 98**; $160.
Suggested Bid $160

No. 01176722 6/3/2008

Professional Stamp Experts
PO Box 539309, Henderson, NV 89053-9309
gradingmatters.com

Expert Committee

We have examined the enclosed item submitted to PSE, of which an image is shown below, and are of the opinion that:

Cat No.	Issue	Denom.	Color
Scott 599 USA	1923	2c	Carmine

GRADE: Superb 98, Mint OGnh

"it is genuine unused, o.g., never hinged."



For The Expert Committee

THIS CERTIFICATE IS PRINTED ON WATERMARKED PAPER AND IS NOT VALID WITHOUT WATERMARK



Sale 5350, Lot 5444, Item No.1039171
O
1923, 2¢ Washington, type I, rotary press coil, perf. 10 vertically (Scott 599), joint line pair, jaw-dropping example with beautiful color and an incredibly centered bold joint line, JAN 30 1940 postmark, Superb, with 2015 P.S.E. certificate graded SUP 98. SMQ **SUP 98**; $350. Scott Stamp Values $325.
Suggested Bid $350

No. 01309645 12/14/2015

Professional Stamp Experts
PO Box 539309, Henderson, NV 89053-9309
gradingmatters.com

Expert Committee

We have examined the enclosed item submitted to PSE, of which an image is shown below, and are of the opinion that:

Cat No.	Issue	Denom.	Color
Scott 599 LP USA	1923	2c	Carmine

GRADE: Superb 98, Used

"it is a genuine used, coil joint line pair."



For The Expert Committee

THIS CERTIFICATE IS PRINTED ON WATERMARKED PAPER AND IS NOT VALID WITHOUT WATERMARK



Sale 5350, Lot 5445, Item No.1043269

★★

1929, 2¢ Washington, type II, rotary press coil, perf. 10 vertically (Scott 599A), pair, o.g., never hinged, Fine to Very Fine, with 1999 P.F. certificate.
Scott $475.
Suggested Bid $235

The Philatelic Foundation

501 Fifth Avenue • Suite 1901
New York, NY 10017

No. 0341847
7/29/99

EXPERT COMMITTEE

We have examined the enclosed item, of which a photograph is attached, and ***described by the applicant*** as follows:

Country: UNITED STATES OF AMERICA

Cat. No.	Issue	Denom.	Color
599A	1929	2¢	carmine

Scott's unless otherwise specified.

UNUSED OG
PAIR.

AND WE ARE OF THE OPINION THAT:

IT IS GENUINE, NEVER HINGED. * * * * * * * * * *



030650 D

For The Expert Committee
Chairman

Photocopies of this Certificate are not valid.

Submitted by MICHAEL J. URBANO



Sale 5350, Lot 5446, Item No.1043242
★
1929, 2¢ Washington, type II, rotary press coil, perf. 10 vertically (Scott 599A),
o.g., lightly hinged, Fine.
Scott $120.
Suggested Bid $74



Sale 5350, Lot 5447, Item No.1040613
O
1929, 2¢ Washington, type II, rotary press coil, perf. 10 vertically (Scott 599A),
joint line pair, Fine.
Scott $400.
Suggested Bid $200



Sale 5350, Lot 5448, Item No.1041585

★★

1924, 3¢ Lincoln, rotary press coil, perf. 10 vertically (Scott 600), o.g., never hinged, Superb, with 2008 P.S.E. certificate graded SUP 98.
SMQ **SUP 98**; $200.
Suggested Bid $200

No. 01174145 5/8/2008

Professional Stamp Experts
P.O. Box 6170, Newport Beach, CA 92658

Expert Committee

We have examined the enclosed item submitted to PSE, of which an image is shown below, and are of the opinion that:

Cat #	Issue	Denom.	Color
US#600	1924	3c	Deep violet

GRADE: Superb 98, Mint OGnh

"it is genuine unused, o.g., never hinged."



For The Expert Committee

THIS CERTIFICATE IS PRINTED ON WATERMARKED PAPER AND IS NOT VALID WITHOUT WATERMARK

$195



Sale 5350, Lot 5449, Item No.1041586

★★

1923, 4¢ Martha Washington, rotary press coil, perf. 10 vertically (Scott 601),
o.g., never hinged, Superb, with 2007 P.S.E. certificate graded SUP 98.
SMQ **SUP 98**; $175.
Suggested Bid $175

No. 01149312 10/31/2007

Professional Stamp Experts
P.O. Box 6170, Newport Beach, CA 92658

Expert Committee

We have examined the enclosed item submitted to PSE, of which an image is shown below, and are of the opinion that:

Cat #	Issue	Denom.	Color
US#601	1923	4c	Yellow brown

GRADE: Superb 98, Mint OGnh

"it is a genuine unused, o.g., never hinged, coil single."



For The Expert Committee

THIS CERTIFICATE IS PRINTED ON WATERMARKED PAPER AND IS NOT VALID WITHOUT WATERMARK



Sale 5350, Lot 5450, Item No.1041587
★★
1924, 10¢ Monroe, rotary press coil, perf. 10 vertically (Scott 603), o.g., never hinged, Superb, with 2020 P.S.E. certificate graded SUP 98.
SMQ **SUP 98**; $225.
Suggested Bid $225

No. 01375143 3/23/2020

Professional Stamp Experts
PO Box 539309, Henderson, NV 89053-9309
gradingmatters.com

Expert Committee

We have examined the enclosed item submitted to PSE, of which an image is shown below, and are of the opinion that:

Cat No.	Issue	Denom.	Color
Scott 603 USA	1924	10c	Orange

GRADE: Superb 98, Mint OGnh

"it is genuine unused, o.g., never hinged."



For The Expert Committee

THIS CERTIFICATE IS PRINTED ON WATERMARKED PAPER AND IS NOT VALID WITHOUT WATERMARK



Sale 5350, Lot 5451, Item No.1041633
★★
1923, 2¢ Harding, flat plate printing, perf. 11 (Scott 610), o.g., never hinged, Extremely Fine.
Scott $1.
Suggested Bid $3



Sale 5350, Lot 5452, Item No.1039039
★★ ⊞
1923, 2¢ Harding, imperf. (Scott 611), centerline block of 4, stunning example with enormous margins, o.g., never hinged, Extremely Fine to Superb.

Scott $125.
Suggested Bid $100



Sale 5350, Lot 5453, Item No.1033271
★★
1923, 2¢ Harding, rotary press printing, perf. 10 (Scott 612), o.g., never hinged, Extremely Fine.
Scott $33.
Suggested Bid $62



Sale 5350, Lot 5454, Item No.1041318
★★
1924, 2¢ Huguenot-Walloon (Scott 615), o.g., never hinged, Very Fine.
Scott $7.
Suggested Bid $7



Sale 5350, Lot 5455, Item No.1043227
★★
1924, 5¢ Huguenot-Walloon (Scott 616), o.g., never hinged, Extremely Fine.
Scott $26.
Suggested Bid $50



Sale 5350, Lot 5456, Item No.1041600
★★
1925, 1¢ Lexington-Concord (Scott 617), o.g., never hinged, Superb, with 2007 P.S.E. certificate graded SUP 98.
SMQ **SUP 98**; $180.
Suggested Bid $180

No. 01122100 6/22/2007

Professional Stamp Experts
P.O. Box 6170, Newport Beach, CA 92658

Expert Committee

We have examined the enclosed item submitted to PSE, of which an image is shown below, and are of the opinion that:

Cat #	Issue	Denom.	Color
US#617	1925	1c	Deep green

GRADE: Superb 98, Mint OGnh

"it is genuine unused, o.g., never hinged."



For The Expert Committee

THIS CERTIFICATE IS PRINTED ON WATERMARKED PAPER AND IS NOT VALID WITHOUT WATERMARK



Sale 5350, Lot 5457, Item No.1022149
★★
1925, 5¢ Lexington-Concord (Scott 619), single with plate number, plate 16808; deep color and crisp detail, o.g., never hinged, Extremely Fine to Superb, with 2007 P.S.E. certificate graded XF-SUP 95.
SMQ **XF-SUP 95**; $140. Scott Stamp Values $115.
Suggested Bid $74



Sale 5350, Lot 5458, Item No.1041601
★★
1925, 2¢ Norse-American (Scott 620), o.g., never hinged, Superb, with 2019 P.S.E. certificate graded SUP 98.
SMQ **SUP 98**; $200.
Suggested Bid $200

No. 01360684 5/6/2019

Professional Stamp Experts
PO Box 539309, Henderson, NV 89053-9309
gradingmatters.com

Expert Committee

We have examined the enclosed item submitted to PSE, of which an image is shown below, and are of the opinion that:

Cat No.	Issue	Denom.	Color
Scott 620 USA	1925	2c	Carmine & black

GRADE: Superb 98, Mint OGnh

"it is genuine unused, o.g., never hinged."



For The Expert Committee

THIS CERTIFICATE IS PRINTED ON WATERMARKED PAPER AND IS NOT VALID WITHOUT WATERMARK



Sale 5350, Lot 5459, Item No.1037259
★★
1926, 13¢ Harrison (Scott 622), o.g., never hinged, Extremely Fine, with 2006 P.S.E. certificate graded XF 90.
SMQ **XF 90**; $50.
Suggested Bid $40

No. 01058846 8/23/2006

Professional Stamp Experts
P.O. Box 6170, Newport Beach, CA 92658

Expert Committee

We have examined the enclosed item submitted to PSE, of which an image is shown below, and are of the opinion that:

Cat #	Issue	Denom.	Color
US#622	1926	13c	Light green

GRADE: XF 90, Mint OGnh

"it is genuine unused, o.g., never hinged."



For The Expert Committee

THIS CERTIFICATE IS PRINTED ON WATERMARKED PAPER AND IS NOT VALID WITHOUT WATERMARK



Sale 5350, Lot 5460, Item No.1041602

★★

1926, 2¢ Sesquicentennial Exposition (Scott 627), o.g., never hinged, jumbo margins, Superb, with 2023 P.S.E. certificate graded SUP 98J.
SMQ **SUP 98J**; $250.
Suggested Bid $250

No. 01429052 8/8/2023

Professional Stamp Experts

Southern Nevada Philatelic Research Center

5965 Harrison Dr #6 Las Vegas, NV 89120

gradingmatters.com

Expert Committee

We have examined the enclosed item submitted, of which an image is shown below, and are of the opinion that:

Cat No.	Issue	Denom.	Color
Scott 627 USA	1926	2c	Carmine rose

GRADE: Superb 98J, Mint OGnh

"it is genuine unused, o.g., never hinged."



For The Expert Committee

VERIFICATION OF THIS CERTIFICATE CAN BE DONE AT GRADINGMATTERS.COM



Sale 5350, Lot 5461, Item No.1041603

★★

1926, 5¢ Ericsson (Scott 628), o.g., never hinged, jumbo margins, Superb, with 2019 P.S.E. certificate graded SUP 98J.
SMQ **SUP 98J**; $225.
Suggested Bid $225

No. 01204444 10/3/2019

Professional Stamp Experts
PO Box 539309, Henderson, NV 89053-9309
gradingmatters.com

Expert Committee

We have examined the enclosed item submitted to PSE, of which an image is shown below, and are of the opinion that:

Cat No.	Issue	Denom.	Color
Scott 628 USA	1926	5c	Gray lilac

GRADE: Superb 98J, Mint OGnh

"it is genuine unused, o.g., never hinged."



For The Expert Committee

THIS CERTIFICATE IS PRINTED ON WATERMARKED PAPER AND IS NOT VALID WITHOUT WATERMARK



Sale 5350, Lot 5462, Item No.1041604

★★

1926, 2¢ White Plains (Scott 629), o.g., never hinged, Superb, with 2020 P.S.E. certificate graded SUP 98.
SMQ **SUP 98**; $165.
Suggested Bid $165

No. 01375148 3/23/2020

Professional Stamp Experts
PO Box 539309, Henderson, NV 89053-9309
gradingmatters.com

Expert Committee

We have examined the enclosed item submitted to PSE, of which an image is shown below, and are of the opinion that:

Cat No.	Issue	Denom.	Color
Scott 629 USA	1926	2c	Carmine rose

GRADE: Superb 98, Mint OGnh

"it is genuine unused, o.g., never hinged."



For The Expert Committee

THIS CERTIFICATE IS PRINTED ON WATERMARKED PAPER AND IS NOT VALID WITHOUT WATERMARK



Sale 5350, Lot 5463, Item No.1034252
★★
1926, White Plains souvenir sheet of 25 (Scott 630), o.g., never hinged, Fine to Very Fine.
Scott $475.
Suggested Bid $225



Sale 5350, Lot 5464, Item No.1039046
★★ ⊞
1926, 1½¢ Harding, rotary press printing, imperf. (Scott 631), block of 4 with vertical gutter, without gum breakers; marvelous example with rich color, o.g., never hinged, Fine to Very Fine.
Scott $220.
Suggested Bid $150



Sale 5350, Lot 5465, Item No.1041588
★★
1927, 1¢ Franklin, rotary press printing (Scott 632), o.g., never hinged, Superb, with 2007 P.S.E. certificate graded SUP 98.
SMQ **SUP 98**; $250.
Suggested Bid $250

No. 01134014 8/15/2007

Professional Stamp Experts
P.O. Box 6170, Newport Beach, CA 92658

Expert Committee

We have examined the enclosed item submitted to PSE, of which an image is shown below, and are of the opinion that:

Cat #	Issue	Denom.	Color
US#632	1927	1c	Green

GRADE: Superb 98, Mint OGnh

"it is genuine unused, o.g., never hinged."



For The Expert Committee

THIS CERTIFICATE IS PRINTED ON WATERMARKED PAPER AND IS NOT VALID WITHOUT WATERMARK



Sale 5350, Lot 5466, Item No.1041631
BK ★★
1927, 1¢ Franklin, rotary press printing, booklet pane of 6 (Scott 632a), o.g., never hinged, Very Fine.
Scott $8.
Suggested Bid $6



Sale 5350, Lot 5467, Item No.1043244
★
1928, 2¢ Washington, type II, rotary press printing (Scott 634A), o.g., very lightly hinged, Fine.
Scott $300.
Suggested Bid $125



Sale 5350, Lot 5468, Item No.1037269
★★

1926, 2¢ Washington, type I, carmine lake color error, rotary press printing (Scott 634b), o.g., never hinged, Fine, with photocopy of 2016 P.S.A.G. certificate for block.
Scott $425.
Suggested Bid $125

Cert No. 0571006 3/1/2016

PSAG

PHILATELIC STAMP AUTHENTICATION AND GRADING

www.psaginc.com

EXPERT COMMITTEE OPINION:

Cat#	Issue	Denom.	Shade
634b	1926	2c	Carmine Lake

"it is genuine unused, og previously hinged, Block of four (Bottom pair never hinged)".



Acting Committee Chairman



Sale 5350, Lot 5469, Item No.1041632
BK ★★
1926, 2¢ Washington, type I, rotary press printing, booklet pane of 6 (Scott 634d), o.g., never hinged, Fine to Very Fine.
Scott $3.
Suggested Bid $1

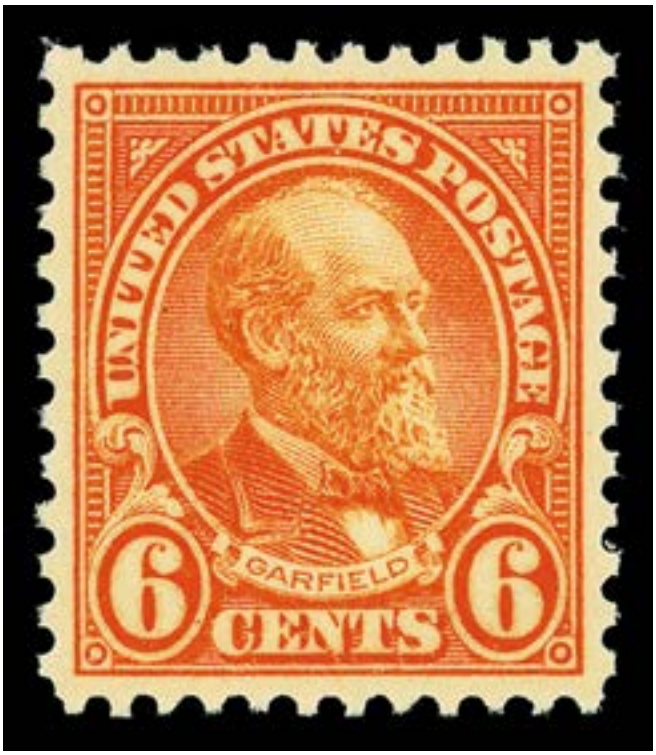

Sale 5350, Lot 5470, Item No.1041589
★★
1927, 6¢ Garfield, rotary press printing (Scott 638), o.g., never hinged, Superb, with 2023 P.S.E. certificate graded SUP 98.
SMQ **SUP 98**; $250.
Suggested Bid $250

No. 01425397 5/9/2023

Professional Stamp Experts
Southern Nevada Philatelic Research Center
5965 Harrison Dr #6 Las Vegas, NV 89120
gradingmatters.com

Expert Committee

We have examined the enclosed item submitted, of which an image is shown below, and are of the opinion that:

Cat No.	Issue	Denom.	Color
Scott 638 USA	1927	6c	Red orange

GRADE: Superb 98, Mint OGnh

"it is genuine unused, o.g., never hinged."



For The Expert Committee

VERIFICATION OF THIS CERTIFICATE CAN BE DONE AT GRADINGMATTERS.COM



Sale 5350, Lot 5471, Item No.1041590

★★

1927, 7¢ McKinley, rotary press printing (Scott 639), o.g., never hinged, Superb, with 2015 P.S.E. certificate graded SUP 98.
SMQ **SUP 98**; $265.
Suggested Bid $265

No. 01299760 4/13/2015

Professional Stamp Experts
P.O. Box 6170, Newport Beach, CA 92658
gradingmatters.com

Expert Committee

We have examined the enclosed item submitted to PSE, of which an image is shown below, and are of the opinion that:

Cat No.	Issue	Denom.	Color
Scott 639 USA	1927	7c	Black

GRADE: Superb 98, Mint OGnh

"it is genuine unused, o.g., never hinged."



For The Expert Committee

THIS CERTIFICATE IS PRINTED ON WATERMARKED PAPER AND IS NOT VALID WITHOUT WATERMARK



Sale 5350, Lot 5472, Item No.1041591
★★
1927, 8¢ Grant, rotary press printing (Scott 640), o.g., never hinged, Superb, with 2007 P.S.E. certificate graded SUP 98.
SMQ **SUP 98**; $275.
Suggested Bid $275

No. 01117706 6/14/2007

Professional Stamp Experts
P.O. Box 6170, Newport Beach, CA 92658

Expert Committee

We have examined the enclosed item submitted to PSE, of which an image is shown below, and are of the opinion that:

Cat #	Issue	Denom.	Color
US#640	1927	8c	Olive green

GRADE: Superb 98, Mint OGnh

"it is genuine unused, o.g., never hinged."



For The Expert Committee

THIS CERTIFICATE IS PRINTED ON WATERMARKED PAPER AND IS NOT VALID WITHOUT WATERMARK



Sale 5350, Lot 5473, Item No.1041592
★★
1931, 9¢ Jefferson, rotary press printing (Scott 641), o.g., never hinged, Superb, with 2006 P.S.E. certificate graded SUP 98.
SMQ **SUP 98**; $275.
Suggested Bid $275

No. 01036232 3/6/2006

Professional Stamp Experts

P.O. Box 6170, Newport Beach, CA 92658

Expert Committee

We have examined the enclosed item submitted to PSE, of which an image is shown below, and are of the opinion that:

Cat #	Issue	Denom.	Color
US#641	1931	9c	Rose

GRADE: Superb 98, Mint OGnh

"it is genuine unused, o.g., never hinged."



For The Expert Committee

THIS CERTIFICATE IS PRINTED ON WATERMARKED PAPER AND IS NOT VALID WITHOUT WATERMARK



Sale 5350, Lot 5474, Item No.1041605

★★

1927, 2¢ Burgoyne (Scott 644), o.g., never hinged, jumbo margins, Superb, with 2025 P.S.E. certificate graded SUP 98J.
SMQ **SUP 98J**; $180.
Suggested Bid $180

No. 01459493 10/27/2025

Professional Stamp Experts

Southern Nevada Philatelic Research Center

5965 Harrison Dr #6 Las Vegas, NV 89120

gradingmatters.com

Expert Committee

We have examined the enclosed item submitted, of which an image is shown below, and are of the opinion that:

Cat No.	Issue	Denom.	Color
Scott 644 USA	1927	2c	Carmine rose

GRADE: Superb 98J, Mint OGnh

"it is genuine unused, o.g., never hinged."



For The Expert Committee

VERIFICATION OF THIS CERTIFICATE CAN BE DONE AT GRADINGMATTERS.COM



Sale 5350, Lot 5475, Item No.1041606
★★
1928, 2¢ Valley Forge (Scott 645), o.g., never hinged, Superb, with 2007 P.S.E. certificate graded SUP 98.
SMQ **SUP 98**; $195.
Suggested Bid $195

No. 01132478 8/10/2007

Professional Stamp Experts
P.O. Box 6170, Newport Beach, CA 92658

Expert Committee

We have examined the enclosed item submitted to PSE, of which an image is shown below, and are of the opinion that:

Cat #	Issue	Denom.	Color
US#645	1928	2c	Carmine rose

GRADE: Superb 98, Mint OGnh

"it is genuine unused, o.g., never hinged."



W.T. Crowe

For The Expert Committee

THIS CERTIFICATE IS PRINTED ON WATERMARKED PAPER AND IS NOT VALID WITHOUT WATERMARK



Sale 5350, Lot 5476, Item No.1041321
★★
1928, 5¢ Hawaii (Scott 648), o.g., never hinged, Fine to Very Fine.
Scott $22.
Suggested Bid $16



Sale 5350, Lot 5477, Item No.1041607
★★
1928, 5¢ Civil Aeronautics (Scott 650), o.g., never hinged, jumbo margins, Superb, with 2008 P.S.E. certificate graded SUP 98J.
SMQ **SUP 98J**; $200.
Suggested Bid $200

No. 01162308 2/15/2008

Professional Stamp Experts
P.O. Box 6170, Newport Beach, CA 92658

Expert Committee

We have examined the enclosed item submitted to PSE, of which an image is shown below, and are of the opinion that:

Cat #	Issue	Denom.	Color
US#650	1928	5c	Blue

GRADE: Superb 98J, Mint OGnh

"it is genuine unused, o.g., never hinged."



Selvage Removed

For The Expert Committee

THIS CERTIFICATE IS PRINTED ON WATERMARKED PAPER AND IS NOT VALID WITHOUT WATERMARK



Sale 5350, Lot 5478, Item No.1041608
★★
1929, 2¢ Edison, flat plate printing (Scott 654), o.g., never hinged, Superb, with 2019 P.S.E. certificate graded SUP 98.
SMQ **SUP 98**; $225.
Suggested Bid $225



Sale 5350, Lot 5479, Item No.1041609
★★
1929, 2¢ Edison, rotary press printing (Scott 655), o.g., never hinged, Superb, with

2006 P.S.E. certificate graded SUP 98.
SMQ **SUP 98**; $260.
Suggested Bid $260

No. 01064943 9/26/2006

Professional Stamp Experts
P.O. Box 6170, Newport Beach, CA 92658

Expert Committee

We have examined the enclosed item submitted to PSE, of which an image is shown below, and are of the opinion that:

Cat #	Issue	Denom.	Color
US#655	1929	2c	Carmine rose

GRADE: Superb 98, Mint OGnh

"it is genuine unused, o.g., never hinged."



For The Expert Committee

THIS CERTIFICATE IS PRINTED ON WATERMARKED PAPER AND IS NOT VALID WITHOUT WATERMARK



Sale 5350, Lot 5480, Item No.1033587

★★

1929, 2¢ Edison, rotary press coil (Scott 656), pair, o.g., never hinged, Extremely Fine, with 2024 P.S.E. certificate graded XF 90.
SMQ **XF 90**; $70.
Suggested Bid $70

No. 01442369 6/14/2024

Professional Stamp Experts
Southern Nevada Philatelic Research Center
5965 Harrison Dr #6 Las Vegas, NV 89120
gradingmatters.com

Expert Committee

We have examined the enclosed item submitted, of which an image is shown below, and are of the opinion that:

Cat No.	Issue	Denom.	Color
Scott 656 PR USA	1929	2c	Carmine rose

GRADE: XF 90, Mint OGnh

"it is genuine unused, o.g., never hinged, coil pair."



For The Expert Committee

VERIFICATION OF THIS CERTIFICATE CAN BE DONE AT GRADINGMATTERS.COM



Sale 5350, Lot 5481, Item No.1041611
★★
1929, 2¢ Sullivan Expedition (Scott 657), o.g., never hinged, Superb, with 2025 P.S.E. certificate graded SUP 98.
SMQ **SUP 98**; $190.
Suggested Bid $190

No. 01459495 10/27/2025

Professional Stamp Experts
Southern Nevada Philatelic Research Center
5965 Harrison Dr #6 Las Vegas, NV 89120
gradingmatters.com

Expert Committee

We have examined the enclosed item submitted, of which an image is shown below, and are of the opinion that:

Cat No.	Issue	Denom.	Color
Scott 657 USA	1929	2c	Carmine rose

GRADE: Superb 98, Mint OGnh

"it is genuine unused, o.g., never hinged."



For The Expert Committee

VERIFICATION OF THIS CERTIFICATE CAN BE DONE AT GRADINGMATTERS.COM



Sale 5350, Lot 5482, Item No.1040621
O
1929, Kans., 1¢ to 10¢ complete (Scott 658-668), set of 11, Fine.
Scott $174.
Suggested Bid $52



Sale 5350, Lot 5483, Item No.1041593
★★
1929, 1½¢ Kans. (Scott 659), o.g., never hinged, Extremely Fine to Superb, with 2019 P.S.E. certificate graded XF-SUP 95.
SMQ **XF-SUP 95**; $160.
Suggested Bid $160

No. 01360689 5/6/2019

Professional Stamp Experts
PO Box 539309, Henderson, NV 89053-9309
gradingmatters.com

Expert Committee

We have examined the enclosed item submitted to PSE, of which an image is shown below, and are of the opinion that:

Cat No.	Issue	Denom.	Color
Scott 659 USA	1929	1½c	Brown

GRADE: XF-Sup 95, Mint OGnh

"it is genuine unused, o.g., never hinged."



For The Expert Committee

THIS CERTIFICATE IS PRINTED ON WATERMARKED PAPER AND IS NOT VALID WITHOUT WATERMARK



Sale 5350, Lot 5484, Item No. 979622
★★
1929, 3¢ Kans. (Scott 661), o.g., never hinged, Very Fine to Extremely Fine.
Scott $35.
Suggested Bid $14



Sale 5350, Lot 5485, Item No.1043246
★★
1929, 4¢ Kans. (Scott 662), o.g., never hinged, Very Fine to Extremely Fine.
Scott $35.
Suggested Bid $52



Sale 5350, Lot 5486, Item No.1039051

★★

1929, 5¢ Kans. (Scott 663), incredible example with deep bold color and a life-like portrait, o.g., never hinged, Extremely Fine, with 2014 P.S.E. certificate graded XF 90. SMQ **XF 90**; $65.
Scott $25.
Suggested Bid $40

No. 01294544 12/29/2014

Professional Stamp Experts
P.O. Box 6170, Newport Beach, CA 92658
gradingmatters.com

Expert Committee

We have examined the enclosed item submitted to PSE, of which an image is shown below, and are of the opinion that:

Cat No.	Issue	Denom.	Color
Scott 663 USA	1929	5c	Deep blue

GRADE: XF 90, Mint OGnh

"it is genuine unused, o.g., never hinged."



For The Expert Committee

THIS CERTIFICATE IS PRINTED ON WATERMARKED PAPER AND IS NOT VALID WITHOUT WATERMARK



Sale 5350, Lot 5487, Item No. 982189
★★ ⊞
1929, 7¢ Kans. (Scott 665), top right plate block of 4 with plate number 18740, Freshly preserved tones, o.g., never hinged; a few shorter perfs at lower left, Fine. Scott $700.
Suggested Bid $130



Sale 5350, Lot 5488, Item No.1027513
★★
1929, 8¢ Kans. (Scott 666), o.g., never hinged, Very Fine to Extremely Fine, with 2025 P.S.E. certificate graded VF-XF 85.
SMQ **VF-XF 85**; $125.
Suggested Bid $80

No. 01453039 4/14/2025

Professional Stamp Experts
Southern Nevada Philatelic Research Center
5965 Harrison Dr #6 Las Vegas, NV 89120
gradingmatters.com

Expert Committee

We have examined the enclosed item submitted, of which an image is shown below, and are of the opinion that:

Cat No.	Issue	Denom.	Color
Scott 666 USA	1929	8c	Olive green

GRADE: VF-XF 85, Mint OGnh

"it is genuine unused, o.g., never hinged."



For The Expert Committee

VERIFICATION OF THIS CERTIFICATE CAN BE DONE AT GRADINGMATTERS.COM



Sale 5350, Lot 5489, Item No.1039053
★★
1929, 9¢ Kans. (Scott 667), clean and fresh piece with radiant color and an easy to see overprint, o.g., never hinged, Very Fine.
Scott $28.
Suggested Bid $15



Sale 5350, Lot 5490, Item No.1040622
O
1929, Nebr., 1¢ to 10¢ complete (Scott 669-679), set of 11, Fine.
Scott $164.
Suggested Bid $49



Sale 5350, Lot 5491, Item No.1043248
★★
1929, 6¢ Nebr. (Scott 675), o.g., never hinged, Fine to Very Fine.
Scott $70.
Suggested Bid $52



Sale 5350, Lot 5492, Item No.1025013
★★
1929, 10¢ Nebr. (Scott 679), o.g., never hinged, Extremely Fine.
Scott $170.
Suggested Bid $130



Sale 5350, Lot 5493, Item No.1041594
★★
1930, 1½¢ Harding, rotary press printing (Scott 684), o.g., never hinged, Superb, with 2013 P.S.E. certificate graded SUP 98.
SMQ **SUP 98**; $200.
Suggested Bid $200



Sale 5350, Lot 5494, Item No.1041595
★★
1930, 4¢ Taft, rotary press coil (Scott 687), o.g., never hinged, Extremely Fine to

Superb, with 2023 P.S.E. certificate graded XF-SUP 95.
SMQ **XF-SUP 95**; $90.
Suggested Bid $90

No. 01425401 5/9/2023

Professional Stamp Experts
Southern Nevada Philatelic Research Center
5965 Harrison Dr #6 Las Vegas, NV 89120
gradingmatters.com

Expert Committee

We have examined the enclosed item submitted, of which an image is shown below, and are of the opinion that:

Cat No.	Issue	Denom.	Color
Scott 687 USA	1930	4c	Brown

GRADE: XF-Sup 95, Mint OGnh

"it is genuine unused, o.g., never hinged."



For The Expert Committee

VERIFICATION OF THIS CERTIFICATE CAN BE DONE AT GRADINGMATTERS.COM



Sale 5350, Lot 5495, Item No.1041580
★★
1930, 2¢ Von Steuben (Scott 689), o.g., never hinged, Superb, with 2011 P.S.E. certificate graded SUP 98.
SMQ **SUP 98**; $175.
Suggested Bid $175

No. 01237574 6/21/2011

Professional Stamp Experts
P.O. Box 6170, Newport Beach, CA 92658

Expert Committee

We have examined the enclosed item submitted to PSE, of which an image is shown below, and are of the opinion that:

Cat No.	Issue	Denom.	Color
Scott 689 (USD 235)	1930	2c	Carmine rose

GRADE: Superb 98, Mint OGnh

"it is genuine unused, o.g., never hinged."



Nicholas

For The Expert Committee

THIS CERTIFICATE IS PRINTED ON WATERMARKED PAPER AND IS NOT VALID WITHOUT WATERMARK



Sale 5350, Lot 5496, Item No.1043245
★★
1931, Rotary press definitives, 11¢ to 50¢ complete (Scott 692-701), set of 10, o.g., never hinged, Fine to Very Fine.
Scott $137.
Suggested Bid $100



Sale 5350, Lot 5497, Item No.1041597
★★
1931, 11¢ Hayes, rotary press printing (Scott 692), o.g., never hinged, Superb, with 2007 P.S.E. certificate graded SUP 98.
SMQ **SUP 98**; $300.
Suggested Bid $300

No. 01149326 10/31/2007

Professional Stamp Experts
P.O. Box 6170, Newport Beach, CA 92658

Expert Committee

We have examined the enclosed item submitted to PSE, of which an image is shown below, and are of the opinion that:

Cat #	Issue	Denom.	Color
US#692	1931	11c	Light blue

GRADE: Superb 98, Mint OGnh

"it is genuine unused, o.g., never hinged."



For The Expert Committee

THIS CERTIFICATE IS PRINTED ON WATERMARKED PAPER AND IS NOT VALID WITHOUT WATERMARK



Sale 5350, Lot 5498, Item No.1041579
★★
1931, 15¢ Statue of Liberty, rotary press printing (Scott 696), o.g., never hinged, Extremely Fine to Superb, with 2016 P.S.E. certificate graded XF-SUP 95.
SMQ **XF-SUP 95**; $140.
Suggested Bid $140

No. 01319279 8/3/2016

Professional Stamp Experts
P.O. Box 6170, Newport Beach, CA 92658
gradingmatters.com

Expert Committee

We have examined the enclosed item submitted to PSE, of which an image is shown below, and are of the opinion that:

Cat No.	Issue	Denom.	Color
Scott 696 USA	1931	15c	Dark gray

GRADE: XF-Sup 95, Mint OGnh

"it is genuine unused, o.g., never hinged."



For The Expert Committee

THIS CERTIFICATE IS PRINTED ON WATERMARKED PAPER AND IS NOT VALID WITHOUT WATERMARK



Sale 5350, Lot 5499, Item No. 970459
★★
1931, 50¢ Arlington Amphitheater, rotary press printing (Scott 701), o.g., never hinged, Very Fine to Extremely Fine.
Scott $50.
Suggested Bid $24



Sale 5350, Lot 5500, Item No.1041634
BK ★★
1932, 3¢ Washington, rotary press printing, booklet pane of 6 (Scott 720b), o.g., never hinged, Fine.
Scott $60.
Suggested Bid $30

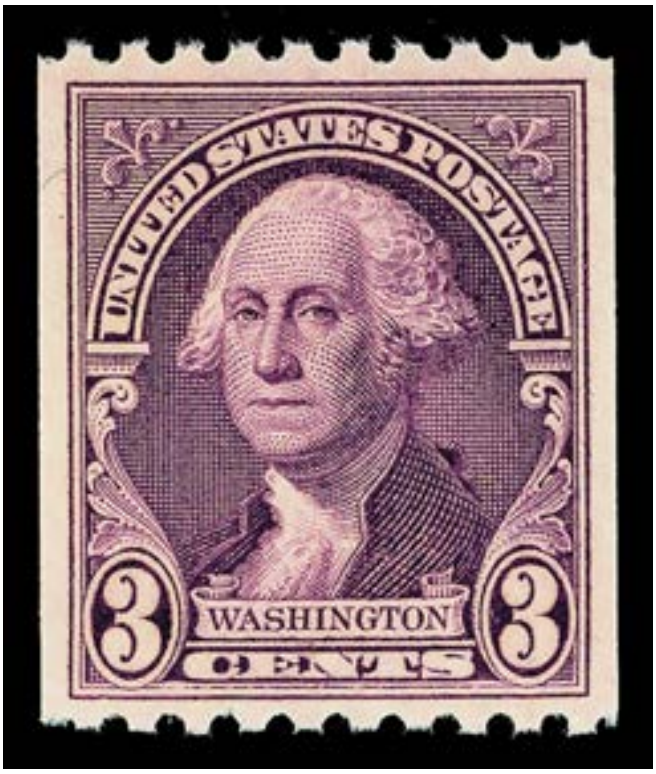

Sale 5350, Lot 5501, Item No.1041596
★★
1932, 3¢ Washington, rotary press printing, vertical coil (Scott 722), o.g., never hinged, Superb, with 2023 P.S.E. certificate graded SUP 98.
SMQ **SUP 98**; $250.
Suggested Bid $250

No. 01432895 10/15/2023

Professional Stamp Experts

Southern Nevada Philatelic Research Center

5965 Harrison Dr #6 Las Vegas, NV 89120

gradingmatters.com

Expert Committee

We have examined the enclosed item submitted, of which an image is shown below, and are of the opinion that:

Cat No.	Issue	Denom.	Color
Scott 722 USA	1932	3c	Deep violet

GRADE: Superb 98, Mint OGnh

"it is genuine unused, o.g., never hinged."



For The Expert Committee

VERIFICATION OF THIS CERTIFICATE CAN BE DONE AT GRADINGMATTERS.COM

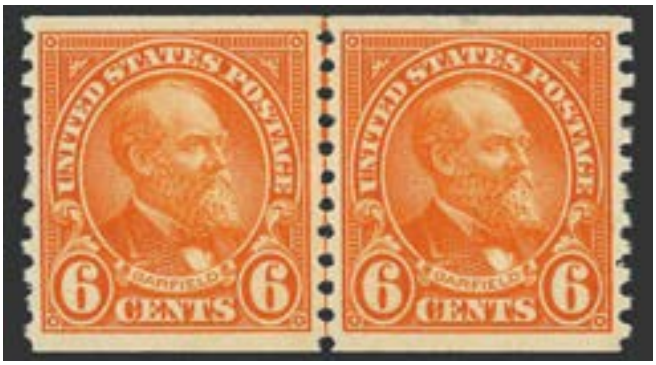

Sale 5350, Lot 5502, Item No.1026761
★★
1932, 6¢ Garfield, rotary press printing, horizontal coil (Scott 723), joint line pair, o.g., never hinged (perf disc indent), Very Fine to Extremely Fine, with 2025 P.F. certificate graded VF-XF 85.
SMQ **VF-XF 85**; $125.
Scott $83.
Suggested Bid $80

The Philatelic Foundation

353 Lexington Avenue • Room 804
New York, NY 10016
EXPERT COMMITTEE

No. 616414
10/06/2025

We have examined the enclosed item, of which a photograph is attached, and ***described by the applicant*** as follows:

Country: UNITED STATES OF AMERICA

Cat. No.	Issue	Denom.	Color
723	1932	6¢	deep orange

Scott's unless otherwise specified.

UNUSED, OG LINE PAIR.

AND WE ARE OF THE OPINION THAT:

IT IS GENUINE, NEVER HINGED WITH A PERF DISC INDENT AT RIGHT. ***** *******

*** PF GRADED VF-XF 85 ***



616414

N 392002

For The Expert Committee
Chairman

Photocopies of this Certificate are not valid.

Submitted by

GOLDEN OAK ONLINE AUCTIONS LLC



Sale 5350, Lot 5503, Item No.1041621
(★) ⊞
1935, 16¢ Airmail Special Delivery, imperf. (Scott 771), centerline block of 4, without gum as issued, Extremely Fine to Superb.
Scott $65.
Suggested Bid $32

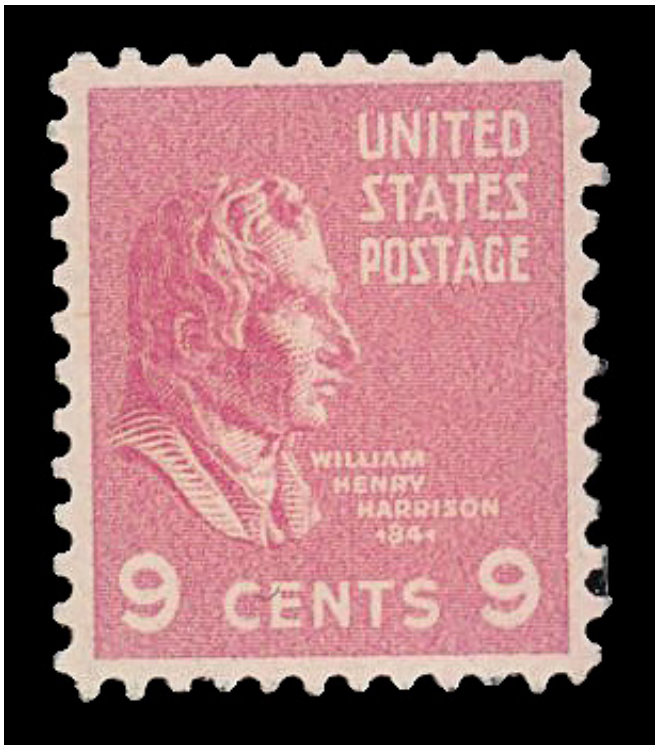

Sale 5350, Lot 5504, Item No. 841816
★★
1938, 9¢ William Henry Harrison (Scott 814), o.g., never hinged, Superb, with P.S.E. encapsulated certificate graded SUP 98.
SMQ **SUP 98**; $90.
Suggested Bid $58

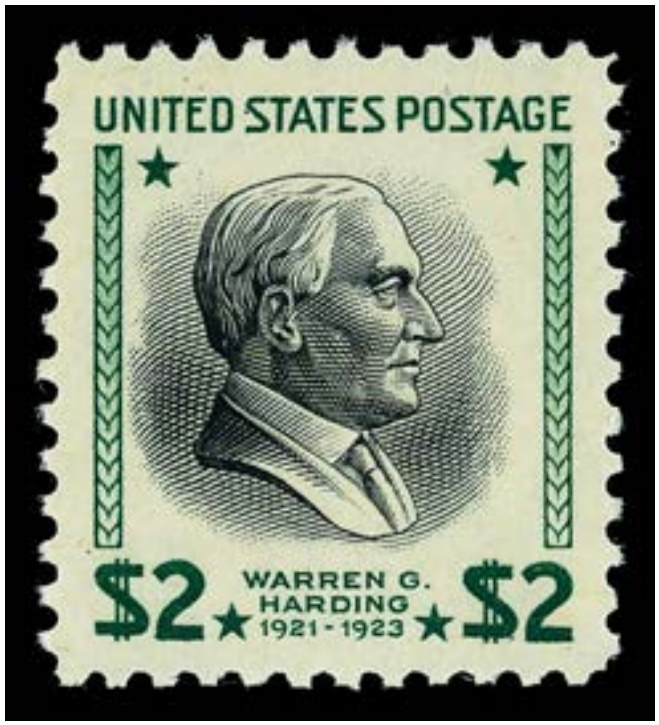

Sale 5350, Lot 5505, Item No.1041581
★★
1938, Presidential Issue, $2 Harding (Scott 833), o.g., never hinged, Extremely Fine to Superb, with 2019 P.S.E. certificate graded XF-SUP 95.
SMQ **XF-SUP 95**; $80.
Suggested Bid $80

No. 01364987 7/23/2019

Professional Stamp Experts
PO Box 539309, Henderson, NV 89053-9309
gradingmatters.com

Expert Committee

We have examined the enclosed item submitted to PSE, of which an image is shown below, and are of the opinion that:

Cat No.	Issue	Denom.	Color
Scott 833 USA	1938	$2	yellow green & black

GRADE: XF-Sup 95, Mint OGnh

"it is genuine unused, o.g., never hinged."

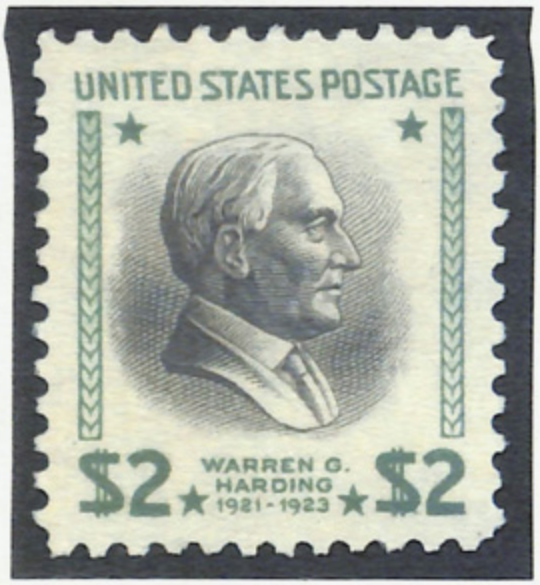

For The Expert Committee

THIS CERTIFICATE IS PRINTED ON WATERMARKED PAPER AND IS NOT VALID WITHOUT WATERMARK

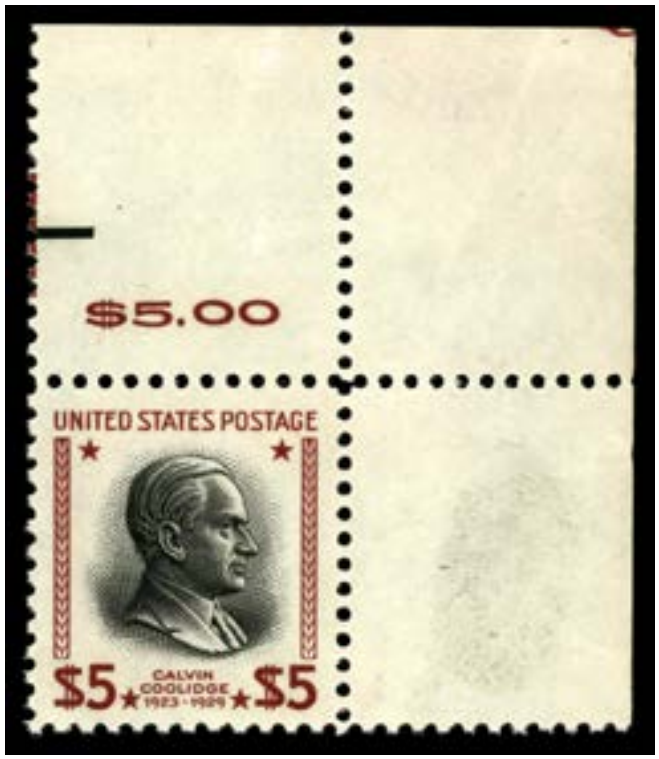

Sale 5350, Lot 5506, Item No.1039060

★

1938, Presidential Issue, $5 Coolidge (Scott 834), top right single with denomination, museum quality with near-perfect centering deep rich colors, disturbed o.g., Extremely Fine.
Scott $40.
Suggested Bid $35



Sale 5350, Lot 5507, Item No.1039061

★★ ⊞

1938, Presidential Issue, $5 Coolidge (Scott 834), centerline block of 4, intriguing example with sharp impressions on clean paper, o.g., never hinged, Very Fine.
Scott $350.
Suggested Bid $200



Sale 5350, Lot 5508, Item No.1023540
★★
1939, Presidential Issue, 10¢ Tyler, horizontal coil, perf. 10 vertically (Scott 847), strip of 6, o.g., never hinged, Very Fine to Extremely Fine.
Scott $72.
Suggested Bid $18



Sale 5350, Lot 5509, Item No. 841849
★★
1940, 1¢ Washington Irving (Scott 859), o.g., never hinged, Superb, with P.S.E. encapsulated certificate graded SUP 98.
SMQ **SUP 98**; $45.
Suggested Bid $36



Sale 5350, Lot 5510, Item No. 841859
★★
1940, 2¢ Cooper (Scott 860), o.g., never hinged, Superb, with P.S.E. encapsulated certificate graded SUP 98.
SMQ **SUP 98**; $50.
Suggested Bid $32



Sale 5350, Lot 5511, Item No. 841876
★★
1940, 10¢ Riley (Scott 868), o.g., never hinged, Superb, with P.S.E. encapsulated certificate graded SUP 98.

SMQ **SUP 98**; $45.
Suggested Bid $29



Sale 5350, Lot 5512, Item No. 844767
★★
1940, 10¢ Jane Addams (Scott 878), o.g., never hinged, Superb, with P.S.E. encapsulated certificate graded SUP 98.
SMQ **SUP 98**; $45.
Suggested Bid $36



Sale 5350, Lot 5513, Item No. 844772
★★
1940, 1¢ Eli Whitney (Scott 889), o.g., never hinged, Superb, with P.S.E. encapsulated certificate graded SUP 98.
SMQ **SUP 98**; $50.
Suggested Bid $32



Sale 5350, Lot 5514, Item No. 841960
★★
1940, 3¢ McCormick (Scott 891), o.g., never hinged, Superb, with P.S.E. encapsulated certificate graded SUP 98.
SMQ **SUP 98**; $50.
Suggested Bid $32

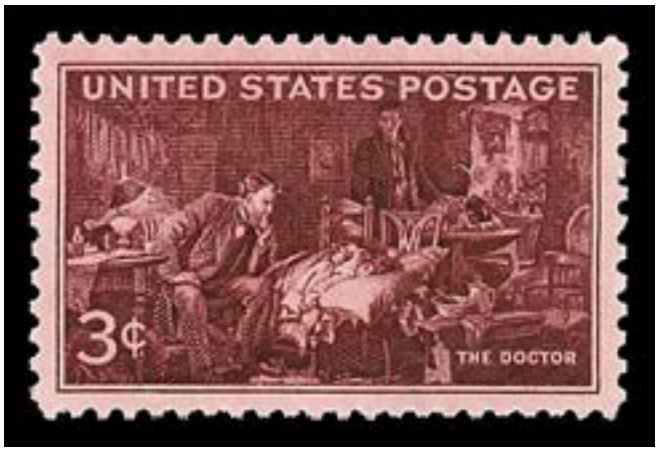

Sale 5350, Lot 5515, Item No. 844803
★★
1947, 3¢ Doctors (Scott 949), o.g., never hinged, Superb, with P.S.E. encapsulated certificate graded SUP 98.

SMQ **SUP 98**; $90.
Suggested Bid $58



Sale 5350, Lot 5516, Item No. 842021
★★
1948, 3¢ U.S.-Canada Friendship (Scott 961), o.g., never hinged, Superb, with P.S.E. encapsulated certificate graded SUP 98.
SMQ **SUP 98**; $50.
Suggested Bid $40



Sale 5350, Lot 5517, Item No. 844816
★★
1950, 3¢ American Bankers Association (Scott 987), o.g., never hinged, Superb, with P.S.E. encapsulated certificate graded SUP 98.
SMQ **SUP 98**; $45.
Suggested Bid $29



Sale 5350, Lot 5518, Item No. 842039
★★
1950, 3¢ National Capital: Statue of Freedom (Scott 989), o.g., never hinged, Superb, with P.S.E. encapsulated certificate graded SUP 98.
SMQ **SUP 98**; $45.
Suggested Bid $36



Sale 5350, Lot 5519, Item No. 842052
★★
1950, 3¢ National Capital: White House (Scott 990), o.g., never hinged, Superb, with P.S.E. encapsulated certificate graded SUP 98.

SMQ **SUP 98**; $60.
Suggested Bid $48



Sale 5350, Lot 5520, Item No. 842073
★★
1950, 3¢ National Capital: Supreme Court (Scott 991), o.g., never hinged, Superb, with P.S.E. encapsulated certificate graded SUP 98.
SMQ **SUP 98**; $45.
Suggested Bid $45



Sale 5350, Lot 5521, Item No.1008027
★★
1951, 3¢ American Chemical Society (Scott 1002), o.g., never hinged, Superb, with 2020 P.S.E. certificate graded SUP 98.
SMQ **SUP 98**; $65.
Suggested Bid $22

No. 01378082 6/19/2020

Professional Stamp Experts
PO Box 539309, Henderson, NV 89053-9309
gradingmatters.com

Expert Committee

We have examined the enclosed item submitted to PSE, of which an image is shown below, and are of the opinion that:

Cat No.	Issue	Denom.	Color
Scott 1002 USA	1951	3c	Violet brown

GRADE: Superb 98, Mint OGnh

"it is genuine unused, o.g., never hinged."



For The Expert Committee

THIS CERTIFICATE IS PRINTED ON WATERMARKED PAPER AND IS NOT VALID WITHOUT WATERMARK



Sale 5350, Lot 5522, Item No. 842112
★★
1952, 3¢ Betsy Ross (Scott 1004), o.g., never hinged, Superb, with P.S.E. encapsulated certificate graded SUP 98.
SMQ **SUP 98**; $55.
Suggested Bid $35



Sale 5350, Lot 5523, Item No. 241835
★★
1953, 3¢ New York City (Scott 1027), o.g., never hinged, Superb, with **encapsulated** P.S.E. certificate graded **SUP 98**.
SMQ **SUP 98**; $55.
Suggested Bid $35

PSE

US#1027
Bright red violet

Superb 98
Mint OGnh
01143783

1953 3c





Sale 5350, Lot 5524, Item No.1043250
★★
1954, Liberty Issue, 2¢ Jefferson, experimental Silkote paper (Scott 1033a), o.g., never hinged, Fine to Very Fine, with 1999 A.P.E.X. certificate.
Scott $275.
Suggested Bid $205

The
American Philatelic
Expertizing Service

P.O. BOX 8000
STATE COLLEGE, PA. 16803

CERTIFICATE: 119931



Members of The American Philatelic Expertizing Service have

examined the item submitted and it is their opinion that it is

United States, Scott No. 1033a, unused, full original gum, genuine in all respects. - - - - - - - - - -

Robert E Lamb
(APS Authorized Signature)

Date MAY 27 1999

(ASDA Authorized Signature)

C. Mercer Bugbee
(Administrator Signature)



Sale 5350, Lot 5525, Item No. 961632

★★

1956, Liberty Issue, $5 Hamilton (Scott 1053), perfectly framed margins, o.g., never hinged, with 2016 P.S.E. certificate graded GEM 100.
SMQ **Gem 100**; $300.
Suggested Bid $300

No. 01315464 5/5/2016

Professional Stamp Experts
P.O. Box 6170, Newport Beach, CA 92658
gradingmatters.com

Expert Committee

We have examined the enclosed item submitted to PSE, of which an image is shown below, and are of the opinion that:

Cat No.	Issue	Denom.	Color
Scott 1053 USA	1956	$5	Black

GRADE: Gem 100, Mint OGnh

"it is genuine unused, o.g., never hinged."



For The Expert Committee

THIS CERTIFICATE IS PRINTED ON WATERMARKED PAPER AND IS NOT VALID WITHOUT WATERMARK



Sale 5350, Lot 5526, Item No.1006309

★★

1956, 3¢ Wildlife Conservation: Salmon (Scott 1079), o.g., never hinged, Superb, with 2007 P.S.E. certificate graded SUP 98.
SMQ **SUP 98**; $60.
Suggested Bid $30

No. 01131658 7/26/2007

Professional Stamp Experts

Southern Nevada Philatelic Research Center

5965 Harrison Dr #6 Las Vegas, NV 89120

gradingmatters.com

Expert Committee

We have examined the enclosed item submitted, of which an image is shown below, and are of the opinion that:

Cat No.	Issue	Denom.	Color
Scott 1079 USA	1956	3c	Blue Green

GRADE: Superb 98, Mint OGnh

"it is genuine unused, o.g., never hinged."



For The Expert Committee

VERIFICATION OF THIS CERTIFICATE CAN BE DONE AT GRADINGMATTERS.COM



Sale 5350, Lot 5527, Item No. 842241
★★
1956, 3¢ Children (Scott 1085), o.g., never hinged, Superb, with P.S.E. encapsulated certificate graded SUP 98.
SMQ **SUP 98**; $55.
Suggested Bid $44



Sale 5350, Lot 5528, Item No. 842165
★★
1957, 3¢ International Naval Review (Scott 1091), o.g., never hinged, Superb, with P.S.E. encapsulated certificate graded SUP 98.
SMQ **SUP 98**; $55.
Suggested Bid $35



Sale 5350, Lot 5529, Item No. 842248
★★
1957, 3¢ Religious Freedom (Scott 1099), o.g., never hinged, Superb, with P.S.E. encapsulated certificate graded SUP 98.
SMQ **SUP 98**; $50.
Suggested Bid $40



Sale 5350, Lot 5530, Item No.1034275
★★
1981, 18¢ Flag & Lighthouse, horizontal coil (Scott 1891), plate number strip of 5, plate #1, o.g., never hinged, Extremely Fine.
Scott $100.
Suggested Bid $40



Sale 5350, Lot 5531, Item No.1034280
★★
1981, Transportation Issue, 9.3¢ Mail Wagon (Scott 1903), plate number strip of 5, plate #6, o.g., never hinged, Extremely Fine.
Scott $275.
Suggested Bid $88



Sale 5350, Lot 5532, Item No.1034285
★★
1981, Transportation Issue, 18¢ Surrey (Scott 1907), plate number strip of 5, plate #1, o.g., never hinged, Fine to Very Fine.
Scott $45.
Suggested Bid $18



Sale 5350, Lot 5533, Item No.1034289
★★
1981, Transportation Issue, 20¢ Fire Pumper (Scott 1908), plate number strip of 5, plate #7, o.g., never hinged, Very Fine.
Scott $140.
Suggested Bid $56



Sale 5350, Lot 5534, Item No.1039064
★★
Airmail, 1918, 6¢ orange (Scott C1), bright and clean example with radiant color and

crisp lines, o.g., never hinged, Very Fine.
Scott $110.
Suggested Bid $60



Sale 5350, Lot 5535, Item No.1033589
★★
Airmail, 1918, 16¢ green (Scott C2), o.g., never hinged, Very Fine.
Scott $120.
Suggested Bid $78



Sale 5350, Lot 5536, Item No.1039072
★★ / ★ ⊞
Airmail, 1918, 24¢ carmine rose & blue (Scott C3), plate block of 4 with "TOP", plate no 8492 in red; glorious example with stunning colors and artwork, o.g., mostly never hinged (small spots of gum disturbance) bottom 2 stamps never hinged, Very

Fine.
Scott $750.
Suggested Bid $400



Sale 5350, Lot 5537, Item No.1039074
★★
Airmail, 1923, 8¢ dark green (Scott C4), bright and clean item with well-balanced margins, o.g., never hinged, Very Fine.
Scott $35.
Suggested Bid $20



Sale 5350, Lot 5538, Item No.1039079
★★
Airmail, 1923, 16¢ dark blue (Scott C5), excellent example with rich bold color and crisp detail, o.g., never hinged, Very Fine to Extremely Fine.
Scott $120.
Suggested Bid $75



Sale 5350, Lot 5539, Item No.1039082
★★
Airmail, 1923, 24¢ carmine (Scott C6), nearly perfectly centered with deep rich color and a razor-sharp impression, o.g., never hinged, Extremely Fine, with 2007 P.S.E. certificate graded XF 90.
SMQ **XF 90**; $250.
Scott $130.
Suggested Bid $200

No. 01103674 4/6/2007

Professional Stamp Experts
P.O. Box 6170, Newport Beach, CA 92658

Expert Committee

We have examined the enclosed item submitted to PSE, of which an image is shown below, and are of the opinion that:

Cat #	Issue	Denom.	Color
US#C6	1923	24c	Carmine

GRADE: XF 90, Mint OGnh

"it is genuine unused, o.g., never hinged."



For The Expert Committee

THIS CERTIFICATE IS PRINTED ON WATERMARKED PAPER AND IS NOT VALID WITHOUT WATERMARK



Sale 5350, Lot 5540, Item No. 979598
★★
Airmail, 1927, 20¢ Map & Planes (Scott C9), o.g., never hinged, Extremely Fine.
Scott $13.
Suggested Bid $10



Sale 5350, Lot 5541, Item No.1041636
BK ★★
Airmail, 1928, 10¢ Lindbergh, booklet pane of 3 (Scott C10a), o.g., never hinged, Fine to Very Fine.
Scott $115.
Suggested Bid $56



Sale 5350, Lot 5542, Item No.1040149
★★
Airmail, 1930, Graf Zeppelin complete (Scott C13-C15), set of 3, o.g., never hinged, A consistently popular and highly collectible issue, Very Fine.
Scott $1,675.
Suggested Bid $1,500



Sale 5350, Lot 5543, Item No.1039087
★★
Airmail, 1930, 65¢ Graf Zeppelin (Scott C13), post office clean and fresh with deep bold color and generous well-balanced margins, o.g., never hinged, Extremely Fine, with 2014 P.S.A.G. certificate graded XF 90.
SMQ **XF 90**; $450.
Scott $250.
Suggested Bid $400

Cert No. 0567572 8/21/2014

PSAG

PHILATELIC STAMP AUTHENTICATION AND GRADING

www.psaginc.com

EXPERT COMMITTEE OPINION:

Grade: 90 og NH

Cat#	Issue	Denom.	Shade
C13	1930	65c	Green

"it is genuine unused, og never hinged".



Acting Committee Chairman



Sale 5350, Lot 5544, Item No.1039092
★★
Airmail, 1930, $1.30 Graf Zeppelin (Scott C14), unbelievable example with clean large margins and bold rich color, o.g., never hinged, Very Fine to Extremely Fine.
Scott $575.
Suggested Bid $350



Sale 5350, Lot 5545, Item No.1039093
★★
Airmail, 1933, 50¢ "Chicago" Zeppelin (Scott C18), beautifully centered item with rich color and a sharp impression, o.g., never hinged (small spot of gum disturbance); cert doesn't mention gum disturbance, Extremely Fine, with 2008 P.S.E. certificate graded XF 90.
SMQ **XF 90**; $65.
Scott $75.
Suggested Bid $60

No. 01183624 8/25/2008

Professional Stamp Experts
P.O. Box 6170, Newport Beach, CA 92658

Expert Committee

We have examined the enclosed item submitted to PSE, of which an image is shown below, and are of the opinion that:

Cat #	*Issue*	*Denom.*	*Color*
US#C18	1933	50c	Green

GRADE: XF 90, Mint OGnh

"it is genuine unused, o.g., never hinged."



For The Expert Committee

THIS CERTIFICATE IS PRINTED ON WATERMARKED PAPER AND IS NOT VALID WITHOUT WATERMARK



Sale 5350, Lot 5546, Item No.1041612
★★
Airmail, 1937, 20¢ China Clipper (Scott C21), o.g., never hinged, Superb.
Scott $10.
Suggested Bid $60



Sale 5350, Lot 5547, Item No.1039182
★★ ⊞
Airmail, 1937, 50¢ China Clipper (Scott C22), plate block of 9, plate no 21629; bright and clean with stunning visuals, o.g., never hinged (natural gum creases), Very Fine.
Scott $115.
Suggested Bid $60



Sale 5350, Lot 5548, Item No.1041613

★★

Airmail, 1939, 30¢ Transatlantic (Scott C24), o.g., never hinged (gum wrinkle), Extremely Fine, with 2016 P.S.E. certificate graded XF 90.
SMQ **XF 90**; $35.
Suggested Bid $35

No. 01318937 7/11/2016

Professional Stamp Experts
P.O. Box 6170, Newport Beach, CA 92658
gradingmatters.com

Expert Committee

We have examined the enclosed item submitted to PSE, of which an image is shown below, and are of the opinion that:

Cat No.	Issue	Denom.	Color
Scott C24 USA	1939	30c	Dull blue

GRADE: XF 90, Mint OGnh

"it is genuine unused, o.g., never hinged, with a tiny natural gum wrinkle."



For The Expert Committee

THIS CERTIFICATE IS PRINTED ON WATERMARKED PAPER AND IS NOT VALID WITHOUT WATERMARK



Sale 5350, Lot 5549, Item No.1041614
★★
Airmail, 1941, 6¢ Transport (Scott C25), o.g., never hinged, Superb, with 2009 P.S.E. certificate graded SUP 98.
SMQ **SUP 98**; $125.
Suggested Bid $125

No. 01210879 9/18/2009

Professional Stamp Experts
PO Box 539309, Henderson, NV 89053-9309
gradingmatters.com

Expert Committee

We have examined the enclosed item submitted to PSE, of which an image is shown below, and are of the opinion that:

Cat No.	Issue	Denom.	Color
Scott C25 USA	1941	6c	Carmine

GRADE: Superb 98, Mint OGnh

"it is genuine unused, o.g., never hinged."



GRACE
APS
112802

For The Expert Committee

From the Eugene L. Grace Collection

THIS CERTIFICATE IS PRINTED ON WATERMARKED PAPER AND IS NOT VALID WITHOUT WATERMARK



Sale 5350, Lot 5550, Item No.1041619
BK ★★
Airmail, 1943, 6¢ Transport, booklet pane of 3 (Scott C25a), o.g., never hinged, Extremely Fine no SMQ price listed, with 2023 P.S.E. certificate graded XF 90. Suggested Bid $50

No. 01424881 4/25/2023

Professional Stamp Experts
Southern Nevada Philatelic Research Center
5965 Harrison Dr #6 Las Vegas, NV 89120
gradingmatters.com

Expert Committee

We have examined the enclosed item submitted, of which an image is shown below, and are of the opinion that:

Cat No.	Issue	Denom.	Color
Scott C25a BP USA	1943	6c	Carmine

GRADE: XF 90, Mint OGnh

"it is genuine unused, o.g., never hinged, booklet pane of three."



For The Expert Committee

VERIFICATION OF THIS CERTIFICATE CAN BE DONE AT GRADINGMATTERS.COM



Sale 5350, Lot 5551, Item No.1041615
★★
Airmail, 1944, 8¢ Transport (Scott C26), o.g., never hinged, Superb, with 2015 P.S.E. certificate graded SUP 98.
SMQ **SUP 98**; $135.
Suggested Bid $135

No. 01299522 3/27/2015

Professional Stamp Experts
P.O. Box 6170, Newport Beach, CA 92658
gradingmatters.com

Expert Committee

We have examined the enclosed item submitted to PSE, of which an image is shown below, and are of the opinion that:

Cat No.	Issue	Denom.	Color
Scott C26 USA	1944	8c	Olive green

GRADE: Superb 98, Mint OGnh

"it is genuine unused, o.g., never hinged."



For The Expert Committee

THIS CERTIFICATE IS PRINTED ON WATERMARKED PAPER AND IS NOT VALID WITHOUT WATERMARK



Sale 5350, Lot 5552, Item No.1041616
★★
Airmail, 1941, 10¢ Transport (Scott C27), o.g., never hinged, Superb, with 2006 P.S.E. certificate graded SUP 98.
SMQ **SUP 98**; $125.
Suggested Bid $125

No. 01087068 12/16/2006

Professional Stamp Experts
PO Box 539309, Henderson, NV 89053-9309
gradingmatters.com

Expert Committee

We have examined the enclosed item submitted to PSE, of which an image is shown below, and are of the opinion that:

Cat No.	Issue	Denom.	Color
Scott C27 USA	1941	10c	Violet

GRADE: Superb 98, Mint OGnh

"it is genuine unused, o.g., never hinged."



GRACE APS 112802

For The Expert Committee

From the Eugene L. Grace Collection

THIS CERTIFICATE IS PRINTED ON WATERMARKED PAPER AND IS NOT VALID WITHOUT WATERMARK



Sale 5350, Lot 5553, Item No.1041617
★★
Airmail, 1941, 20¢ Transport (Scott C29), o.g., never hinged, Superb, with 2006 P.S.E. certificate graded SUP 98.
SMQ **SUP 98**; $145.
Suggested Bid $145

No. 01087204 12/16/2006

Professional Stamp Experts
PO Box 539309, Henderson, NV 89053-9309
gradingmatters.com

Expert Committee

We have examined the enclosed item submitted to PSE, of which an image is shown below, and are of the opinion that:

Cat No.	Issue	Denom.	Color
Scott C29 USA	1941	20c	Bright green

GRADE: Superb 98, Mint OGnh

"It is genuine unused, o.g., never hinged."



GRACE
APS
112812

For The Expert Committee

From the Eugene L. Grace Collection

THIS CERTIFICATE IS PRINTED ON WATERMARKED PAPER AND IS NOT VALID WITHOUT WATERMARK



Sale 5350, Lot 5554, Item No.1041618

★★

Airmail, 1941, 50¢ Transport (Scott C31), o.g., never hinged, Superb, with 2015 P.S.E. certificate graded SUP 98.
SMQ **SUP 98**; $125.
Suggested Bid $125

No. 01299523 3/27/2015

Professional Stamp Experts
P.O. Box 6170, Newport Beach, CA 92658
gradingmatters.com

Expert Committee

We have examined the enclosed item submitted to PSE, of which an image is shown below, and are of the opinion that:

Cat No.	Issue	Denom.	Color
Scott C31 USA	1941	50c	Orange

GRADE: Superb 98, Mint OGnh

"it is genuine unused, o.g., never hinged."



For The Expert Committee

THIS CERTIFICATE IS PRINTED ON WATERMARKED PAPER AND IS NOT VALID WITHOUT WATERMARK



Sale 5350, Lot 5555, Item No.1007421
★★
Airmail, 1946, 5¢ DC-4 Skymaster (Scott C32), o.g., never hinged, Superb, with 2024 P.S.E. certificate graded SUP 98.
SMQ **SUP 98**; $125.
Suggested Bid $42

The Philatelic Foundation

353 Lexington Avenue • Room 804
New York, NY 10016
EXPERT COMMITTEE

No. 608214
12/02/2024

We have examined the enclosed item, of which a photograph is attached, and ***described by the applicant*** as follows:

Country: UNITED STATES OF AMERICA

Cat. No.	Issue	Denom.	Color
C32	1946	5¢	carmine

Scott's unless otherwise specified.

UNUSED, OG

AND WE ARE OF THE OPINION THAT:

IT IS GENUINE, NEVER HINGED. * * * * * * * * *

* * * PF GRADED S 98 * * *



608214

M 367431

For The Expert Committee
Chairman

Photocopies of this Certificate are not valid.

Submitted by



Sale 5350, Lot 5556, Item No.1041620
★★
Airmail Special Delivery, 1934, 16¢ dark blue (Scott CE1), o.g., never hinged, jumbo margins, Superb, with 2006 P.S.E. certificate graded SUP 98J.
SMQ **SUP 98J**; $275.
Suggested Bid $275

No. 01058894 8/22/2006

Professional Stamp Experts
P.O. Box 6170, Newport Beach, CA 92658

Expert Committee

We have examined the enclosed item submitted to PSE, of which an image is shown below, and are of the opinion that:

Cat #	Issue	Denom.	Color
US#CE1	1934	16c	Dark blue

GRADE: Superb 98J, Mint OGnh

"it is genuine unused, o.g., never hinged."



For The Expert Committee

THIS CERTIFICATE IS PRINTED ON WATERMARKED PAPER AND IS NOT VALID WITHOUT WATERMARK



Sale 5350, Lot 5557, Item No.1039094

★

Special Delivery, 1902, 10¢ ultramarine (Scott E6), nicely centered example with strong bold color, o.g., previously hinged; a few short perfs, Fine to Very Fine.
Scott $240.
Suggested Bid $100



Sale 5350, Lot 5558, Item No.1043870

★★

Special Delivery, 1908, 10¢ green (Scott E7), eye-popping example with great artwork and large nicely centered margins, o.g., never hinged, Extremely Fine, with 2024 P.F. certificate graded XF 90.
SMQ **XF 90**; $250.
Scott $140.
Suggested Bid $200

The Philatelic Foundation

353 Lexington Avenue • Room 804
New York, NY 10016
EXPERT COMMITTEE

No. 606709
10/10/2024

We have examined the enclosed item, of which a photograph is attached, and ***described by the applicant*** as follows:

Country: UNITED STATES OF AMERICA

Cat. No.	Issue	Denom.	Color
E7	1908	10¢	green

Scott's *unless otherwise specified.*

UNUSED, OG

AND WE ARE OF THE OPINION THAT:

IT IS GENUINE, NEVER HINGED. * * * * * * * * *

* * * PF GRADED XF 90 * * *



606709

M3646601

For The Expert Committee
Chairman

Photocopies of this Certificate are not valid.

Submitted by

JACK FRIGO

No. 01060256 9/8/2006

Professional Stamp Experts
P.O. Box 6170, Newport Beach, CA 92658

Expert Committee

We have examined the enclosed item submitted to PSE, of which an image is shown below, and are of the opinion that:

Cat #	Issue	Denom.	Color
US#E7	1908	10c	Green

GRADE: XF 90, Mint OGnh

"it is genuine unused, o.g., never hinged."



For The Expert Committee

THIS CERTIFICATE IS PRINTED ON WATERMARKED PAPER AND IS NOT VALID WITHOUT WATERMARK



Sale 5350, Lot 5559, Item No.1039096

★★

Special Delivery, 1925, 15¢ deep orange (Scott E13), bright example with vivid color on clean paper, o.g., never hinged; a few short perfs on bottom, Very Fine, with 1998 P.F. certificate.
Scott $75.
Suggested Bid $40

The Philatelic Foundation

501 Fifth Avenue • Suite 1901
New York, NY 10017

EXPERT COMMITTEE

No. 0321911
1/09/98

We have examined the enclosed item, of which a photograph is attached, and ***described by the applicant*** as follows:

Country: UNITED STATES OF AMERICA

Cat. No.	Issue	Denom.	Color
E13	1925	15¢	deep orange

Scott's unless otherwise specified.

UNUSED OG

AND WE ARE OF THE OPINION THAT:

IT IS GENUINE, NEVER HINGED. * * * * * * * * * *



D009612

For The Expert Committee
Chairman

Photocopies of this Certificate are not valid.



Sale 5350, Lot 5560, Item No.1039100
★★
Registry, 1911, 10¢ ultramarine (Scott F1), bottom margin single with plate number, plate no A5729; excellent example with deep color and crisp lines, o.g., never hinged, Extremely Fine, with 2016 P.F. certificate graded XF 90.
SMQ **XF 90**; $300.
Scott $160.
Suggested Bid $200

The Philatelic Foundation

341 West 38th Street • 5th Floor
New York, NY 10018
EXPERT COMMITTEE

No. 536133
05/23/2016

We have examined the enclosed item, of which a photograph is attached, and ***described by the applicant*** as follows:

Country: UNITED STATES OF AMERICA

Cat. No.	Issue	Denom.	Color
F1	1911	10¢	ultramarine

Scott's unless otherwise specified.

UNUSED, OG BOTTOM PLATE NO. A5729 SINGLE.

AND WE ARE OF THE OPINION THAT:

IT IS GENUINE, NEVER HINGED. * * * * * * * * *

* * * PF GRADED XF 90 * * *



536133

F 275792

For The Expert Committee
Chairman

Photocopies of this Certificate are not valid.



Sale 5350, Lot 5561, Item No.1041622
★★
Certified Mail, 1955, 15¢ red (Scott FA1), o.g., never hinged, Superb, with 2019 P.S.E. certificate graded GEM 100.
SMQ **Gem 100**; $175.
Suggested Bid $175

No. 01362552 6/10/2019

Professional Stamp Experts
PO Box 539309, Henderson, NV 89053-9309
gradingmatters.com

Expert Committee

We have examined the enclosed item submitted to PSE, of which an image is shown below, and are of the opinion that:

Cat No.	Issue	Denom.	Color
Scott FA1 USA	1955	15c	Red

GRADE: Gem 100, Mint OGnh

"it is genuine unused, o.g., never hinged."



For The Expert Committee

THIS CERTIFICATE IS PRINTED ON WATERMARKED PAPER AND IS NOT VALID WITHOUT WATERMARK



Sale 5350, Lot 5562, Item No.1039101

★

Postage Due, 1879, 30¢ brown (Scott J6), fresh example with deep hues and sharp details, o.g., previously hinged, Fine to Very Fine, with 2009 P.F. certificate.
Scott $425.
Suggested Bid $200

The Philatelic Foundation

70 West 40th Street • 15th Floor
New York, NY 10018

EXPERT COMMITTEE

No. 478833
07/29/2009

We have examined the enclosed item, of which a photograph is attached, and ***described by the applicant*** as follows:

Country: UNITED STATES OF AMERICA

Cat. No.	Issue	Denom.	Color
J6	1879	30¢	brown

Scott's unless otherwise specified.

UNUSED, OG,

AND WE ARE OF THE OPINION THAT:

IT IS GENUINE, PREVIOUSLY HINGED* * * * * * * * *



478833

F 185437

For The Expert Committee
Chairman

Photocopies of this Certificate are not valid.

Submitted by OKLAHOMA STAMPS

THE PHILATELIC FOUNDATION
21 EAST 40TH STREET
NEW YORK, N.Y. 10016
EXPERT COMMITTEE

No 0266375
11/19/92

We have examined the enclosed item, of which a photograph is attached, and described by the applicant as follows:

Country: UNITED STATES OF AMERICA

Cat. No.	Issue	Denom.	Color
J6	1879	30¢	brown

Scott's unless otherwise specified.

UNUSED OG

AND WE ARE OF THE OPINION THAT:

IT IS GENUINE PREVIOUSLY HINGED* * * * * * * * * *



A 126517

Robert P. Odenweller
For The Expert Committee
ACTING Chairman



Sale 5350, Lot 5563, Item No.1040628
O
Postage Due, 1884, 3¢ red brown (Scott J17), numeral '4' fancy cancel, Fine.
Scott $350.
Suggested Bid $105



Sale 5350, Lot 5564, Item No.1039102
(★)

1884, 10¢, red brown, specimen (Scott J19S), fascinating example with a bold red overprint, unused without gum, Fine to Very Fine.
Scott $45.
Suggested Bid $20



Sale 5350, Lot 5565, Item No.1039104
★★
Postage Due, 1884, 30¢ red brown (Scott J20), nice example with great color and lines, o.g., never hinged, Fine, with 2005 P.S.E. certificate.
Scott $550.
Suggested Bid $150

No. 01017327 8/10/2005

Professional Stamp Experts
P.O. Box 6170, Newport Beach, CA 92658

Expert Committee

We have examined the enclosed item submitted to PSE, of which an image is shown below, and are of the opinion that:

Cat #	Issue	Denom.	Color
US#J20	1884	30c	Red brown

"it is genuine unused, o.g., never hinged."



For The Expert Committee

THIS CERTIFICATE IS PRINTED ON WATERMARKED PAPER AND IS NOT VALID WITHOUT WATERMARK



Sale 5350, Lot 5566, Item No.1039105
★★
Postage Due, 1891, 2¢ bright claret (Scott J23), very appealing example with great centering and deep rich color, o.g., never hinged; a few short perfs on upper right, Very Fine.
Scott $90.
Suggested Bid $40



Sale 5350, Lot 5567, Item No.1039108

★★

Postage Due, 1891, 5¢ bright claret (Scott J25), clean and fresh with nice centering and luminous color, o.g., never hinged, Very Fine, with 2015 P.S.E. certificate.
Scott $290.
Suggested Bid $150

No. 01295773 1/21/2015

Professional Stamp Experts
P.O. Box 6170, Newport Beach, CA 92658
gradingmatters.com

Expert Committee

We have examined the enclosed item submitted to PSE, of which an image is shown below, and are of the opinion that:

Cat No.	Issue	Denom.	Color
Scott J25 USA	1891	5c	Bright claret

"it is genuine unused, o.g., never hinged."



For The Expert Committee

THIS CERTIFICATE IS PRINTED ON WATERMARKED PAPER AND IS NOT VALID WITHOUT WATERMARK

No. 00109311 1/28/2004

Professional Stamp Experts

P.O. Box 6170, Newport Beach, CA 92658

Authentication Committee

We have examined the enclosed item submitted to PSE, of which the photo is attached with seal and are of the opinion that:

Cat #	Issue	Denom.	Color
US#J25	1891	5c	Bright claret

"it is genuine unused, o.g., never hinged."



For The Expert Committee



Sale 5350, Lot 5568, Item No.1039110
★★
Postage Due, 1891, 10¢ bright claret (Scott J26), bright example with vivid color and nicely centered margins, o.g., never hinged; some short perfs, Very Fine. Scott $500.
Suggested Bid $200



Sale 5350, Lot 5569, Item No.1040634
O
Postage Due, 1891, 30¢ bright claret (Scott J27), light cancel, Fine to Very Fine.
Scott $225.
Suggested Bid $110



Sale 5350, Lot 5570, Item No.1040639
O
Postage Due, 1891, 50¢ bright claret (Scott J28), light cancel, Fine to Very Fine.
Scott $225.
Suggested Bid $110



Sale 5350, Lot 5571, Item No.1039111
★★
Postage Due, 1895, 1¢ deep claret, D.L. watermark (Scott J38), imprint and plate number strip of 3, plate no 246; interesting example with deep vivid color, o.g., never hinged, Fine to Very Fine.
Scott $175.
Suggested Bid $75



Sale 5350, Lot 5572, Item No.1039112
★★
Postage Due, 1895, 2¢ deep claret, D.L. watermark (Scott J39), imprint and plate number strip of 3, plate no 268; fresh and clean example with deep rich color and pleasing graphics, o.g., never hinged, Very Fine.
Scott $175.
Suggested Bid $100



Sale 5350, Lot 5573, Item No.1039113
★★
Postage Due, 1910, 2¢ deep claret, S.L. watermark, perf. 12 (Scott J46), nice example with rich color and sharp details, o.g., never hinged, Very Fine, with 2016 P.S.A.G. certificate.
Scott $115.
Suggested Bid $60

Cert No. 0571968 5/12/2016

PSAG

PHILATELIC STAMP AUTHENTICATION AND GRADING

www.psaginc.com

EXPERT COMMITTEE OPINION:

Cat#	Issue	Denom.	Shade
J46	1910	2c	Deep Claret

"it is genuine unused, og never hinged".



Acting Committee Chairman



Sale 5350, Lot 5574, Item No.1040640
O
Postage Due, 1912, 50¢ deep claret, S.L. watermark, perf. 12 (Scott J50),
'CHICAGO ILLINOIS' precancel, Fine to Very Fine.
Scott $200.
Suggested Bid $100



Sale 5350, Lot 5575, Item No.1040643
O
Postage Due, 1914, 3¢ carmine lake, S.L. watermark, perf. 10 (Scott J54), 3 large

margins, Very Fine.
Scott $75.
Suggested Bid $56



Sale 5350, Lot 5576, Item No.1040644
O
Postage Due, 1914, 50¢ carmine lake, S.L. watermark, perf. 10 (Scott J58), Fine.
Scott $1,700.
Suggested Bid $510



Sale 5350, Lot 5577, Item No.1039114

★★

Postage Due, 1917, 5¢ carmine, unwatermarked, perf. 11 (Scott J64), nicely centered with deep color and crisp graphics, o.g., never hinged, Very Fine.
Scott $33.
Suggested Bid $20



Sale 5350, Lot 5578, Item No.1039115

★★

Postage Due, 1917, 30¢ carmine rose, unwatermarked, perf. 11 (Scott J66), top margin plate number single, plate no 5537; clean example with a razor-sharp impression, o.g., never hinged, Fine to Very Fine.
Scott $220.
Suggested Bid $100



Sale 5350, Lot 5579, Item No.1039116
★★
Postage Due, 1917, 30¢ deep claret, unwatermarked, perf. 11 (Scott J66a), left margin part imprint single, interesting piece with about half of the imprint and stunningly rich color, o.g., never hinged, Fine to Very Fine.
Scott $220.
Suggested Bid $100



Sale 5350, Lot 5580, Item No.1039117
★★
Postage Due, 1917, 50¢ carmine rose, unwatermarked, perf. 11 (Scott J67), clean and fresh with great color and lines, o.g., never hinged, Fine to Very Fine, with 2009 P.S.E. certificate.
Scott $325.
Suggested Bid $150

No. 01199115 4/7/2009

Professional Stamp Experts
P.O. Box 6170, Newport Beach, CA 92658

Expert Committee

We have examined the enclosed item submitted to PSE, of which an image is shown below, and are of the opinion that:

Cat No.	Issue	Denom.	Color
Scott J67	1917	50c	Carmine rose

"it is genuine unused, o.g., never hinged."



For The Expert Committee

THIS CERTIFICATE IS PRINTED ON WATERMARKED PAPER AND IS NOT VALID WITHOUT WATERMARK



Sale 5350, Lot 5581, Item No.1039118
★★
Postage Due, 1917, 50¢ deep claret, unwatermarked, perf. 11 (Scott J67b),
pleasant example with rich color on bright white paper, o.g., never hinged, Fine, with 2009 P.S.E. certificate for block.
Scott $325.
Suggested Bid $100

No. 01213014 11/23/2009

Professional Stamp Experts
P.O. Box 6170, Newport Beach, CA 92658

Expert Committee

We have examined the enclosed item submitted to PSE, of which an image is shown below, and are of the opinion that:

Cat No.	Issue	Denom.	Color
Scott J67b BL	1917	50c	Deep claret

"it is a genuine unused, o.g., never hinged, block of four, with two separated perfs at the bottom."



For The Expert Committee

THIS CERTIFICATE IS PRINTED ON WATERMARKED PAPER AND IS NOT VALID WITHOUT WATERMARK



Sale 5350, Lot 5582, Item No. 949436
★★ ⊞
Postage Due, 1930, $1 scarlet (Scott J77a), block of 4, o.g., never hinged, Fine.
Scott $220.
Suggested Bid $70



Sale 5350, Lot 5583, Item No.1032912
O
Offices in China, 1919, 2¢ on 1¢ green (Scott K1), deep rich color with an easy to read overprint, Fine to Very Fine.
Scott $65.
Suggested Bid $24



Sale 5350, Lot 5584, Item No.1040656
O ⊞
Offices in China, 1919, 4¢ on 2¢ rose (Scott K2), block of 4, 'SHANGHAI' oval cancels, Fine to Very Fine.
Scott $375.
Suggested Bid $185



Sale 5350, Lot 5585, Item No.1039119
★★
Offices in China, 1919, 12¢ on 6¢ red orange (Scott K6), excellent example with generous clean margins and an easy to read overprint, o.g., never hinged, Very Fine

to Extremely Fine.
Scott $210.
Suggested Bid $150



Sale 5350, Lot 5586, Item No.1039120
★
Offices in China, 1919, 14¢ on 7¢ black (Scott K7), interesting example with a sharp impression and a bold red overprint, o.g., previously hinged, Fine to Very Fine.
Scott $83.
Suggested Bid $40



Sale 5350, Lot 5587, Item No.1039122
★★
Offices in China, 1919, 16¢ on 8¢ olive bister (Scott K8), stunning example with nice color and clean well-balanced margins, o.g., never hinged, Very Fine to Extremely Fine.
Scott $170.
Suggested Bid $100



Sale 5350, Lot 5588, Item No.1040661
O
Offices in China, 1919, 16¢ on 8¢ olive green (Scott K8a), 'SHANGHAI' cds, Fine to Very Fine.
Scott $130.
Suggested Bid $64



Sale 5350, Lot 5589, Item No.1040666
O
Offices in China, 1919, 20¢ on 10¢ orange yellow (Scott K10), Fine to Very Fine.
Scott $130.
Suggested Bid $64



Sale 5350, Lot 5590, Item No.1040669
O
Offices in China, 1919, 24¢ on 12¢ claret brown (Scott K11a), 'SHANGHAI' cds, Fine to Very Fine.

Scott $220.
Suggested Bid $110



Sale 5350, Lot 5591, Item No.1039124
(★)

Offices in China, 1922, 2¢ on 1¢ green (Scott K17), clean and fresh with incredibly well-balanced margins and deep bold color, unused without gum, Superb.
SMQ **SUP 98**; $325. Scott Stamp Values $480.
Scott $100.
Suggested Bid $300

Cert No. 0582281 7/18/2019

PSAG

PHILATELIC STAMP AUTHENTICATION AND GRADING

www.psaginc.com

EXPERT COMMITTEE OPINION:

Grade: 98 un NG

Cat#	Issue	Denom.	Shade
K17	1922	2c/1c	Green

"it is genuine unused, no gum 2c over 1c".



Acting Committee Chairman



Sale 5350, Lot 5592, Item No.1039127
★★
Offices in China, 1922, 4¢ on 2¢ carmine (Scott K18), nice example with bright color and clean white margins, o.g., never hinged, Fine to Very Fine.
Scott $225.
Suggested Bid $100



Sale 5350, Lot 5593, Item No.1039126
★

Offices in China, 1922, 4¢ on 2¢ carmine (Scott K18), intriguing piece with a nicely centered bold overprint, o.g. (small spot of gum disturbance), Very Fine.
Scott $100.
Suggested Bid $60



Sale 5350, Lot 5594, Item No.1040675

▲

Offices in China, 1922, 4¢ on 2¢ carmine (Scott K18), 'SHANGHAI' duplex cancel, Fine to Very Fine.
Scott $200.
Suggested Bid $100



Sale 5350, Lot 5595, Item No.1039133

★

Agriculture Dept., 1873, 10¢ yellow (Scott O5), vivid color on clean bright paper, o.g., previously hinged; a few short perfs on top, Fine to Very Fine, with 2017 P.F. certificate.

Scott $525.
Suggested Bid $200

The Philatelic Foundation

341 West 38th Street • 5th Floor
New York, NY 10018
EXPERT COMMITTEE

No. 548874
11/24/2017

We have examined the enclosed item, of which a photograph is attached, and ***described by the applicant*** as follows:

Country: UNITED STATES OF AMERICA

Cat. No.	Issue	Denom.	Color
O5	1873	10¢	yellow

Scott's unless otherwise specified.

UNUSED, OG,

AND WE ARE OF THE OPINION THAT:

IT IS GENUINE, PREVIOUSLY HINGED* * * * * * * * *



548874

G 290244

For The Expert Committee
Chairman

Photocopies of this Certificate are not valid.

Submitted by

CENTURY STAMPS

The Philatelic Foundation

501 Fifth Avenue • Suite 1901
New York, NY 10017

EXPERT COMMITTEE

No. 0352191
3/28/00

We have examined the enclosed item, of which a photograph is attached, and ***described by the applicant*** as follows:

Country: UNITED STATES OF AMERICA

Cat. No.	Issue	Denom.	Color
05	1873	10¢	yellow

Scott's unless otherwise specified.

UNUSED OG

AND WE ARE OF THE OPINION THAT:

IT IS GENUINE, PREVIOUSLY HINGED* * * * * * * * * *



039263

For The Expert Committee
Chairman

Photocopies of this Certificate are not valid.

Submitted by UNIVERSITY STAMP CO.



Sale 5350, Lot 5596, Item No.1039134

★

Agriculture Dept., 1873, 12¢ yellow (Scott O6), bright example with a life-like portrait, o.g., previously hinged; missing perf on bottom, Fine.
Scott $450.
Suggested Bid $75



Sale 5350, Lot 5597, Item No.1039135

★

Agriculture Dept., 1873, 15¢ yellow (Scott O7), handsome example with luminous color and a pleasing likeness, o.g., previously hinged; some short or missing perfs, Very Good to Fine.
Scott $425.
Suggested Bid $100



Sale 5350, Lot 5598, Item No.1039136

★

Agriculture Dept., 1873, 24¢ yellow (Scott O8), clean and fresh with sharp details and an excellent depiction, o.g., previously hinged, Fine to Very Fine, with 2005 P.F. certificate.
Scott $425.
Suggested Bid $200

The Philatelic Foundation

70 West 40th Street • 15th Floor
New York, NY 10018

No. 0420092
1/05/05

EXPERT COMMITTEE

We have examined the enclosed item, of which a photograph is attached, and ***described by the applicant*** as follows:

Country: UNITED STATES OF AMERICA

Cat. No.	Issue	Denom.	Color
08	1873	24¢	yellow

Scott's unless otherwise specified.

UNUSED OG

AND WE ARE OF THE OPINION THAT:

IT IS GENUINE, PREVIOUSLY HINGED* * * * * * * * * *



E115645

For The Expert Committee
Chairman

Photocopies of this Certificate are not valid.



Sale 5350, Lot 5599, Item No.1039137
(★)
Agriculture Dept., 1873, 30¢ yellow (Scott O9), nice example with radiant color and crisp lines, unused without gum, Very Good to Fine.
Scott $275.
Suggested Bid $50



Sale 5350, Lot 5600, Item No.1040686
O

Justice Dept., 1873, 15¢ purple (Scott O31), Fine to Very Fine.
Scott $200.
Suggested Bid $100



Sale 5350, Lot 5601, Item No.1040689
O
Justice Dept., 1873, 24¢ purple (Scott O32), Fine.
Scott $425.
Suggested Bid $125



Sale 5350, Lot 5602, Item No.1040695
O
Justice Dept., 1873, 90¢ purple (Scott O34), blue cancel, Fine.
Scott $925.
Suggested Bid $275



Sale 5350, Lot 5603, Item No.1043871
★

Navy Dept., 1873, 24¢ ultramarine (Scott O43), nice item with deep rich color and a crisp impression, o.g., previously hinged; thin seen only with fluid, Fine to Very Fine in appearance.
Scott $425.
Suggested Bid $75



Sale 5350, Lot 5604, Item No.1040697
O
Navy Dept., 1873, 90¢ ultramarine (Scott O45), Fine.
Scott $375.
Suggested Bid $110

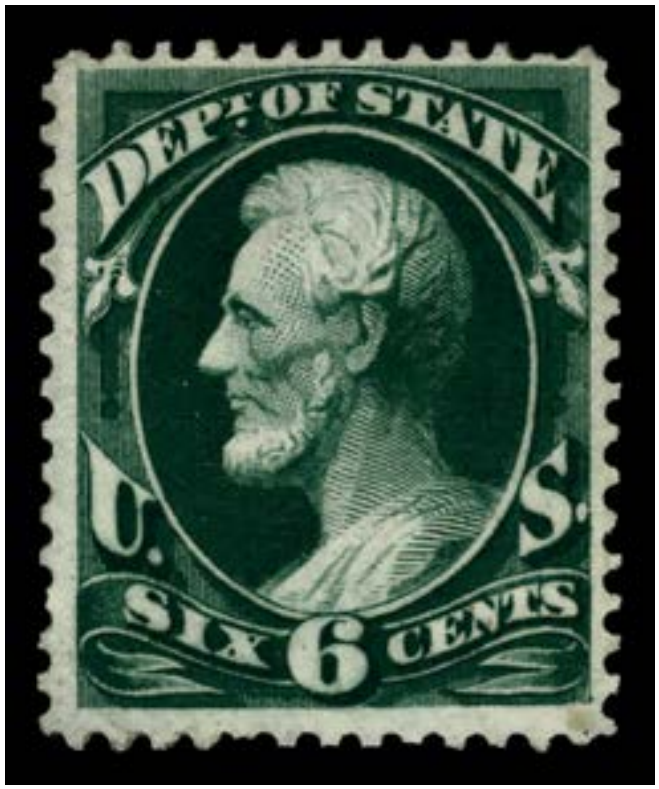

Sale 5350, Lot 5605, Item No.1043872

★

State Dept., 1873, 6¢ dark green (Scott O60), clean example with luminous color and breathtaking artwork, o.g., previously hinged; short perf on top right, Fine to Very Fine.
Scott $250.
Suggested Bid $75

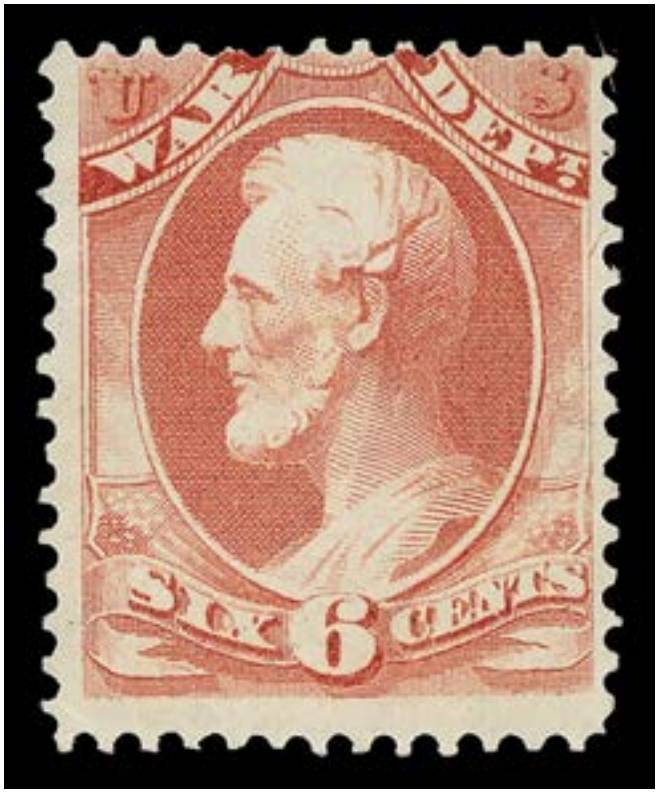

Sale 5350, Lot 5606, Item No.1039138

★★

War Dept., 1873, 6¢ rose (Scott O86), jaw-dropping example with rich color and a handsome appearance, o.g., never hinged (light horizontal gum bend), Very Good, with 2012 P.S.A.G. certificate.
Scott $1,450.
Suggested Bid $300


Cert No. 0561604

Cat. No. O86

PSAG

Philatelic Stamp Authentication & Grading, Inc.
PO Box 2111, Miami, FL 33256

EXPERT COMMITTEE OPINION:

Cat#	Issue	Denom.	Shade
O86	1873	6c	Pale Rose

"it is genuine unused, og never hinged with a light horizontal bend".

Acting Committee Chairman

6/20/2012
Date



Sale 5350, Lot 5607, Item No.1039144
S
War Dept., 1875 Special Printing, 7¢ deep rose, overprinted "Specimen" (Scott

O87SD), clean and fresh on bright white paper with a nicely centered overprint, without gum as issued, Fine to Very Fine.
Scott $425.
Suggested Bid $200



Sale 5350, Lot 5608, Item No.1043873
★
War Dept., 1873, 15¢ rose (Scott O90), clean example with deep color on bright white paper, disturbed o.g., Very Fine to Extremely Fine.
Scott $85.
Suggested Bid $60



Sale 5350, Lot 5609, Item No.1043874
★★
War Dept., 1873, 24¢ rose (Scott O91), great item with rich color and sharp detail, o.g., never hinged, Fine to Very Fine, with 2014 P.S.A.G. certificate.
Scott $190.
Suggested Bid $100

Cert No. 0566288 4/21/2014

PSAG

PHILATELIC STAMP AUTHENTICATION AND GRADING

www.psaginc.com

EXPERT COMMITTEE OPINION:

Cat#	Issue	Denom.	Shade
O91	1873	24c	Rose

"it is genuine unused, og never hinged".



Acting Committee Chairman



Sale 5350, Lot 5610, Item No.1039140

★

Interior Dept., 1879, 1¢ vermilion (Scott O96), great example with deep saturated color and an incredible likeness, o.g., previously hinged, Fine to Very Fine.
Scott $300.
Suggested Bid $150

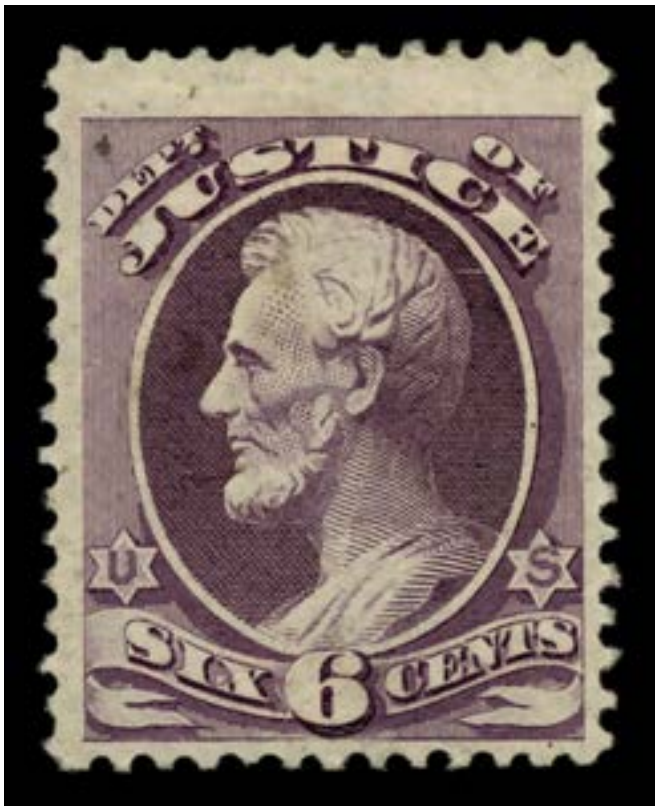

Sale 5350, Lot 5611, Item No.1039141

★

Justice Dept., 1879, 6¢ bluish purple (Scott O107), bright and fresh with vivid color and a sharp impression, o.g., previously hinged, Fine to Very Fine.
Scott $475.
Suggested Bid $200

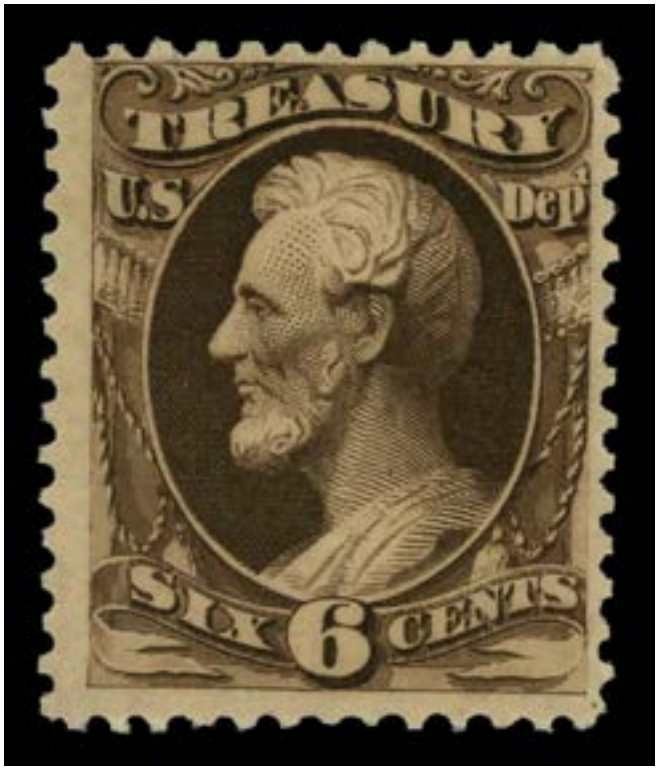

Sale 5350, Lot 5612, Item No.1039142

★

Treasury Dept., 1879, 6¢ brown (Scott O110), stunning example with deep bold color and excellent artwork, Fine to Very Fine, with 2012 P.S.A.G. certificate.
Scott $200.
Suggested Bid $100





Sale 5350, Lot 5613, Item No.1040704
O
Treasury Dept., 1879, 30¢ brown (Scott O112), Fine.
Scott $550.
Suggested Bid $165

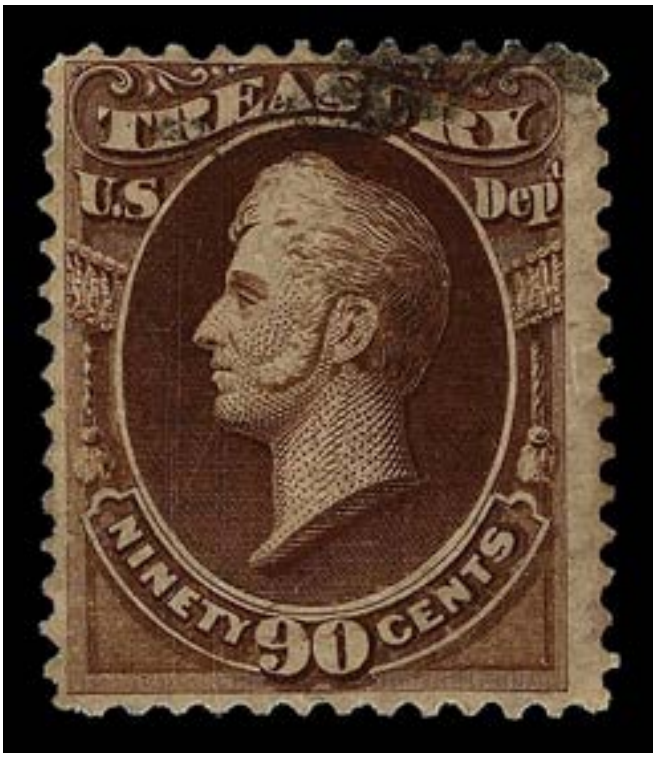

Sale 5350, Lot 5614, Item No.1040708
O
Treasury Dept., 1879, 90¢ brown (Scott O113), Fine.
Scott $750.
Suggested Bid $225



Sale 5350, Lot 5615, Item No.1033292
★★
War Dept., 1879, 6¢ rose red (Scott O117), o.g., never hinged, Fine, with 2019 P.F.

certificate.
Scott $25.
Suggested Bid $7

The Philatelic Foundation

22 East 35th Street • 4th Floor
New York, NY 10016
EXPERT COMMITTEE

No. 559017
04/23/2019

We have examined the enclosed item, of which a photograph is attached, and ***described by the applicant*** as follows:

Country: UNITED STATES OF AMERICA

Cat. No.	Issue	Denom.	Color
O86	1875	6¢	deep rose

Scott's unless otherwise specified.

UNUSED, OG,

AND WE ARE OF THE OPINION THAT:

IT IS NOT SCOTT O86, RATHER, IT IS A NEVER HINGED SCOTT O117, AMERICAN PRINTING. **********



559017

H 303229

For The Expert Committee
Chairman

Photocopies of this Certificate are not valid.

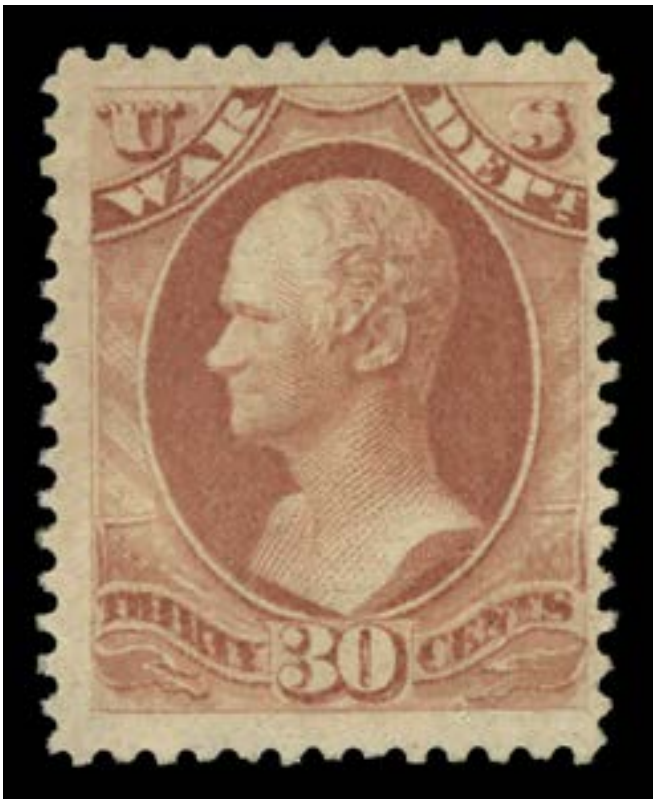

Sale 5350, Lot 5616, Item No.1039143

★

War Dept., 1879, 30¢ rose red (Scott O120), nice appearance with rich color and sharp lines, o.g., previously hinged, Fine to Very Fine.
Scott $225.
Suggested Bid $100



Sale 5350, Lot 5617, Item No.1039128
(★)

Newspaper, 1875, 2¢ black, C.B.N.C. printing (Scott PR9), great example with bold rich hues and eye-pleasing artwork, unused without gum, Very Fine.
Scott $140.
Suggested Bid $60



Sale 5350, Lot 5618, Item No.1043875
(★)

Newspaper, 1875, 3¢ black, C.B.N.C. printing (Scott PR10), clean and fresh with deep bold color with incredible artwork, unused without gum, Very Fine to Extremely Fine, with 2017 P.S.A.G. certificate graded VF-XF 85.
SMQ **VF-XF 85**; $115.
Scott $140.
Suggested Bid $75

Cert No. 0574320 1/11/2017

PSAG

PHILATELIC STAMP AUTHENTICATION AND GRADING

www.psaginc.com

EXPERT COMMITTEE OPINION:

Grade: 85 UN ng

Cat#	Issue	Denom.	Shade
PR10	1875	3c	Gray Black

"it is genuine unused, no gum".



Acting Committee Chairman



Sale 5350, Lot 5619, Item No.1039129
(★)

Newspaper, 1875, 10¢ black, C.B.N.C. printing (Scott PR15), pleasing example with deep color and a sharp impression, unused without gum, Very Good to Fine. Scott $135.
Suggested Bid $35



Sale 5350, Lot 5620, Item No.1039130

★

Newspaper, 1879, 2¢ black, A.B.N.C. printing (Scott PR57), fetching example with sharp color and detail, o.g., previously hinged, Fine to Very Fine.
Scott $75.
Suggested Bid $35



Sale 5350, Lot 5621, Item No.1039131
★★
Newspaper, 1879, 8¢ black, A.B.N.C. printing (Scott PR61), visually appealing with great color and fine detail, o.g., never hinged, Fine.
Scott $135.
Suggested Bid $35



Sale 5350, Lot 5622, Item No.1039296
★★
Newspaper, 1895, 25¢ carmine, Bureau printing, D.L. watermark (Scott PR118), lot of 3 examples, o.g., never hinged, Fine.
Scott $135.
Suggested Bid $40



Sale 5350, Lot 5623, Item No.1039132
★★
Newspaper, 1896, $20 slate, Bureau printing, D.L. watermark (Scott PR123), attractive example with bold color and a great illustration, o.g., never hinged, Fine to Very Fine.
Scott $110.
Suggested Bid $50



Sale 5350, Lot 5624, Item No.1039301
★
Newspaper, 1897, $50 dull rose, Bureau printing, D.L. watermark (Scott PR124), lot of 3 examples, o.g., hinge remnants, Fine to Very Fine.
Scott $225.
Suggested Bid $110



Sale 5350, Lot 5625, Item No.1039145
★★
Parcel Post, 1913, 3¢ Railway Postal Clerk (Scott Q3), fabulous example with deep rich color and a razor-sharp impression, o.g., never hinged, Very Fine.
Scott $24.
Suggested Bid $15



Sale 5350, Lot 5626, Item No.1039147
★
Parcel Post, 1913, 3¢ Railway Postal Clerk (Scott Q3), post office fresh and clean with near perfect centering and a stunning depiction, o.g., previously hinged, Extremely Fine to Superb, with 2007 P.S.E. certificate graded XF-SUP 95J.
SMQ **XF-SUP 95J**; $65.
Suggested Bid $60

No. 01116034 6/11/2007

Professional Stamp Experts
P.O. Box 6170, Newport Beach, CA 92658

Expert Committee

We have examined the enclosed item submitted to PSE, of which an image is shown below, and are of the opinion that:

Cat #	Issue	Denom.	Color
US#Q3	1913	3c	Carmine

GRADE: XF-Sup 95J, Mint OGph

"it is genuine unused, o.g., previously hinged."



For The Expert Committee

THIS CERTIFICATE IS PRINTED ON WATERMARKED PAPER AND IS NOT VALID WITHOUT WATERMARK



Sale 5350, Lot 5627, Item No.1039149
★★
Parcel Post, 1913, 4¢ Rural Carrier (Scott Q4), astounding appearance with huge clean margins, o.g., never hinged, Extremely Fine.
Scott $78.
Suggested Bid $50



Sale 5350, Lot 5628, Item No.1039151
★
Parcel Post, 1913, 5¢ Mail Train (Scott Q5), beautiful piece with fresh color and a majestic portrayal, Very Fine to Extremely Fine, with 2005 P.S.E. certificate graded VF-XF 85.
SMQ **VF-XF 85**; $140. 105.
Suggested Bid $100

No. 01015322 7/1/2005

Professional Stamp Experts
P.O. Box 6170, Newport Beach, CA 92658

Expert Committee

We have examined the enclosed item submitted to PSE, of which an image is shown below, and are of the opinion that:

Cat #	Issue	Denom.	Color
US#Q5	1913	5c	Carmine rose

GRADE: VF-XF 85, Mint OGnh

"it is genuine unused, o.g., never hinged."



William A. Fitze
For The Expert Committee

THIS CERTIFICATE IS PRINTED ON WATERMARKED PAPER AND IS NOT VALID WITHOUT WATERMARK



Sale 5350, Lot 5629, Item No.1039154

★

Parcel Post, 1913, 10¢ Steamship and Mail Tender (Scott Q6), bright and clean example with rich color and stunning artwork, o.g., previously hinged, Very Fine to Extremely Fine, with 2002 P.F. certificate.
Scott $40.
Suggested Bid $30

The Philatelic Foundation

501 Fifth Avenue • Suite 1901
New York, NY 10017

EXPERT COMMITTEE

No. 0391795
11/22/02

We have examined the enclosed item, of which a photograph is attached, and ***described by the applicant*** as follows:

Country: UNITED STATES OF AMERICA

Cat. No.	Issue	Denom.	Color
Q6	1913	10¢	carmine rose

Scott's unless otherwise specified.

UNUSED OG

AND WE ARE OF THE OPINION THAT:

IT IS GENUINE, PREVIOUSLY HINGED* * * * * * * * *



083542

For The Expert Committee
Chairman

Photocopies of this Certificate are not valid.

Submitted by ALAN COHEN



Sale 5350, Lot 5630, Item No.1039156

★

Parcel Post, 1913, 15¢ Automobile Service (Scott Q7), post office fresh and clean with incredible centering and a sharp depiction, o.g., previously hinged, Extremely Fine to Superb, with 2018 P.S.E. certificate graded XF-SUP 95.
SMQ **XF-SUP 95**; $165.
Scott $60.
Suggested Bid $150

No. 01345741 6/18/2018

Professional Stamp Experts
PO Box 539309, Henderson, NV 89053-9309
gradingmatters.com

Expert Committee

We have examined the enclosed item submitted to PSE, of which an image is shown below, and are of the opinion that:

Cat No.	*Issue*	*Denom.*	*Color*
Scott Q7 USA	1913	15c	Carmine rose

GRADE: XF-Sup 95, Mint OGph

"it is genuine unused, o.g., previously hinged."



For The Expert Committee

THIS CERTIFICATE IS PRINTED ON WATERMARKED PAPER AND IS NOT VALID WITHOUT WATERMARK



Sale 5350, Lot 5631, Item No.1039159
★★
Parcel Post, 1913, 25¢ Manufacturing (Scott Q9), clean and fresh with nicely centered margins and a crisp impression, o.g., never hinged, Very Fine to Extremely Fine, with 2011 P.S.E. certificate for block.
Scott $145.
Suggested Bid $100

No. 01239664 8/12/2011

Professional Stamp Experts
P.O. Box 6170, Newport Beach, CA 92658

Expert Committee

We have examined the enclosed item submitted to PSE, of which an image is shown below, and are of the opinion that:

Cat No.	Issue	Denom.	Color
Scott Q9 PB	1913	25c	Carmine rose

"it is a genuine unused, o.g., hinged, block of four (bottom left and top stamps never hinged)."



Nicholas

For The Expert Committee

THIS CERTIFICATE IS PRINTED ON WATERMARKED PAPER AND IS NOT VALID WITHOUT WATERMARK



Sale 5350, Lot 5632, Item No.1039161
★★
Parcel Post, 1913, 50¢ Dairying (Scott Q10), bright and fresh example with stunning artwork on clean white paper, o.g., never hinged, Very Fine, with 2006 P.S.E. certificate for block.
Scott $525.
Suggested Bid $300

No. 01046493 4/20/2006

Professional Stamp Experts
P.O. Box 6170, Newport Beach, CA 92658

Expert Committee

We have examined the enclosed item submitted to PSE, of which an image is shown below, and are of the opinion that:

Cat #	Issue	Denom.	Color
US#Q10	1913	50c	Carmine rose

"it is genuine unused, o.g., never hinged, bottom Plate No. 6427 and Inprint block of four with perforations separated between top stamps."



For The Expert Committee

THIS CERTIFICATE IS PRINTED ON WATERMARKED PAPER AND IS NOT VALID WITHOUT WATERMARK



Sale 5350, Lot 5633, Item No.1039164

★

Parcel Post, 1913, 75¢ Harvesting (Scott Q11), incredibly centered piece with awesome color on clean bright paper, o.g., previously hinged, Extremely Fine to Superb, with 2018 P.S.E. certificate graded XF-SUP 95.
SMQ **XF-SUP 95**; $230.
Scott $80.
Suggested Bid $200

No. 01347358 7/7/2018

Professional Stamp Experts
PO Box 539309, Henderson, NV 89053-9309
gradingmatters.com

Expert Committee

We have examined the enclosed item submitted to PSE, of which an image is shown below, and are of the opinion that:

Cat No.	Issue	Denom.	Color
Scott Q11 USA	1913	75c	Carmine rose

GRADE: XF-Sup 95, Mint OGph

"it is genuine unused, o.g., previously hinged."



For The Expert Committee

THIS CERTIFICATE IS PRINTED ON WATERMARKED PAPER AND IS NOT VALID WITHOUT WATERMARK



Sale 5350, Lot 5634, Item No.1039166

★

Parcel Post, 1913, $1 Fruit Growing (Scott Q12), fresh example with generous well-balanced margins and rich color, o.g., previously hinged, Very Fine to Extremely Fine, with 2016 P.S.E. certificate.
Scott $260.
Suggested Bid $100

No. 01312109 2/29/2016

Professional Stamp Experts
P.O. Box 6170, Newport Beach, CA 92658
gradingmatters.com

Expert Committee

We have examined the enclosed item submitted to PSE, of which an image is shown below, and are of the opinion that:

Cat No.	Issue	Denom.	Color
Scott Q12 USA	1913	$1	Carmine rose

"it is genuine unused, o.g., previously hinged."



For The Expert Committee

THIS CERTIFICATE IS PRINTED ON WATERMARKED PAPER AND IS NOT VALID WITHOUT WATERMARK



Sale 5350, Lot 5635, Item No.1040679
O
Parcel Post, 1913, $1 Fruit Growing (Scott Q12), Extremely Fine.
Scott $40.
Suggested Bid $60



Sale 5350, Lot 5636, Item No. 970600
★★
1989, 25¢-$8.75 Computer Vended Postage, Kensington MD, machine #82, 1st Day Dated, complete (Scott CVP11a-CVP15a), set of 5, o.g., never hinged, Very Fine.
Scott $58.
Suggested Bid $46


USA
U.S. POSTAGE
≈02.40≈
09/01/89 #1
PRIORITY
No. 82-20413
10.0 OUNCES
Kensington, MD 20895
USA
U.S. POSTAGE
≈08.75≈
09/01/89 #1
EXPRESS MAIL
No. 82-17413
07.0 OUNCES
Kensington, MD 20895


ONE CENT
1
1
1
1

Sale 5350, Lot 5637, Item No.1040709
O
Revenue, 1862, First Issue, 1¢ Telegraph, imperf. (Scott R4a), socked on the nose hand cancel, Fine.
Scott $1,000.
Suggested Bid $300



Sale 5350, Lot 5638, Item No.1040711
O
Revenue, 1862, First Issue, 2¢ Proprietary, blue, part perf. (Scott R13b), light cancel, Fine.
Scott $250.
Suggested Bid $74



Sale 5350, Lot 5639, Item No.1040719
O
Revenue, 1862, First Issue, 10¢ Certificate, imperf. (Scott R33a), left margin single, Fine.
Scott $400.
Suggested Bid $120



Sale 5350, Lot 5640, Item No.1040722
O
Revenue, 1862, First Issue, 70¢ Foreign Exchange, part perf. (Scott R65b), hand stamp cancel, Fine to Very Fine.
Scott $200.
Suggested Bid $100



Sale 5350, Lot 5641, Item No.1040724
O
Revenue, 1862, First Issue, $1 Passage Ticket, imperf. (Scott R74a), Fine.
Scott $350.
Suggested Bid $105



Sale 5350, Lot 5642, Item No.1040728
O
Revenue, 1862, First Issue, $3 Charter Party, imperf. (Scott R85a), light manuscript cancel, Fine to Very Fine.
Scott $250.
Suggested Bid $125



Sale 5350, Lot 5643, Item No.1040739
O
Documentary, 1872, Third Issue, $20 orange & black (Scott R150), Fine.
Scott $900.
Suggested Bid $270



Sale 5350, Lot 5644, Item No.1040743
(★)

Documentary, 1898, $30 "Commerce" (Scott R177), unused without gum, Fine.
Scott $850.
Suggested Bid $84



Sale 5350, Lot 5645, Item No. 945816

Stock Transfer, 1950, $20 Meredith (Scott RD329), block of 4 with vertical guide line, unused without gum, Very Fine.
Scott $300.
Suggested Bid $62



Sale 5350, Lot 5646, Item No. 942124
(★)

Wine Stamps, 1942-54, 1/5¢-$20.00 (Scott RE108//RE203), selection of 59 different, without gum as issued, Fine to Very Fine.
Scott $409.
Suggested Bid $92


WINES UNITED STATES INTERNAL REVENUE 14 CENTS SERIES OF 1941
WINES UNITED STATES INTERNAL REVENUE 15 CENTS SERIES OF 1941
WINES UNITED STATES INTERNAL REVENUE 16 CENTS SERIES OF 1941
WINES UNITED STATES INTERNAL REVENUE 17 CENTS SERIES OF 1941
WINES UNITED STATES INTERNAL REVENUE 20 CENTS SERIES OF 1941
WINES UNITED STATES INTERNAL REVENUE 24 CENTS SERIES OF 1941
WINES UNITED STATES INTERNAL REVENUE 30 CENTS SERIES OF 1941
WINES UNITED STATES INTERNAL REVENUE 33½ CENTS SERIES OF 1941
WINES UNITED STATES INTERNAL REVENUE 36 CENTS SERIES OF 1941
WINES UNITED STATES INTERNAL REVENUE 40 CENTS SERIES OF 1941
WINES UNITED STATES INTERNAL REVENUE 40⅘ CENTS SERIES OF 1941
WINES UNITED STATES INTERNAL REVENUE 45 CENTS SERIES OF 1941
WINES UNITED STATES INTERNAL REVENUE 48 CENTS SERIES OF 1941
WINES UNITED STATES INTERNAL REVENUE 50 CENTS SERIES OF 1941
WINES UNITED STATES INTERNAL REVENUE 51 CENTS SERIES OF 1941
WINES UNITED STATES INTERNAL REVENUE 60 CENTS SERIES OF 1941
WINES UNITED STATES INTERNAL REVENUE 67 CENTS SERIES OF 1941
WINES UNITED STATES INTERNAL REVENUE 68 CENTS SERIES OF 1941
WINES UNITED STATES INTERNAL REVENUE 72 CENTS SERIES OF 1941
WINES UNITED STATES INTERNAL REVENUE 90 CENTS SERIES OF 1941


WINES
UNITED STATES INTERNAL REVENUE
96
CENTS
SERIES OF 1941
WINES
UNITED STATES INTERNAL REVENUE
$1.00
ONE DOLLAR
SERIES OF 1941
WINES
UNITED STATES INTERNAL REVENUE
$1.20
ONE DOLLAR AND TWENTY CENTS
SERIES OF 1941
WINES
UNITED STATES INTERNAL REVENUE
$1.44
ONE DOLLAR AND FORTY-FOUR CENTS
SERIES OF 1941
WINES
UNITED STATES INTERNAL REVENUE
$1.50¾
ONE DOLLAR FIFTY AND THREE-FOURTHS CENTS
SERIES OF 1941
WINES
UNITED STATES INTERNAL REVENUE
$1.60
ONE DOLLAR AND SIXTY CENTS
SERIES OF 1941
WINES
UNITED STATES INTERNAL REVENUE
$1.60⅘
ONE DOLLAR SIXTY AND FOUR-FIFTHS CENTS
SERIES OF 1941
WINES
UNITED STATES INTERNAL REVENUE
$1.80
ONE DOLLAR AND EIGHTY CENTS
SERIES OF 1941
WINES
UNITED STATES INTERNAL REVENUE
$1.92
ONE DOLLAR AND NINETY-TWO CENTS
SERIES OF 1941
WINES
UNITED STATES INTERNAL REVENUE
$2.00
TWO DOLLARS
SERIES OF 1941
WINES
UNITED STATES INTERNAL REVENUE
$2.01
TWO DOLLARS AND ONE CENT
SERIES OF 1941
WINES
UNITED STATES INTERNAL REVENUE
$2.40
TWO DOLLARS AND FORTY CENTS
SERIES OF 1941
WINES
UNITED STATES INTERNAL REVENUE
$2.68
TWO DOLLARS AND SIXTY-EIGHT CENTS
SERIES OF 1941
WINES
UNITED STATES INTERNAL REVENUE
$3.00
THREE DOLLARS
SERIES OF 1941
WINES
UNITED STATES INTERNAL REVENUE
$4.08
FOUR DOLLARS AND EIGHT CENTS
SERIES OF 1941
WINES
UNITED STATES INTERNAL REVENUE
$7.20
SEVEN DOLLARS AND TWENTY CENTS
SERIES OF 1941


WINES
UNITED STATES
INTERNAL REVENUE
$8.16
EIGHT DOLLARS AND
SIXTEEN CENTS
SERIES OF 1941
WINES
UNITED STATES
INTERNAL REVENUE
$10.00
TEN DOLLARS
SERIES OF 1941
WINES
UNITED STATES
INTERNAL REVENUE
$20.00
TWENTY DOLLARS
SERIES OF 1941



Sale 5350, Lot 5647, Item No. 945890
★★ ⊞
Silver Tax, 1944, $10 gray (Scott RG125), bottom margin straight edge block of 6, o.g., never hinged, Fine.
Scott $1,350.
Suggested Bid $235



Sale 5350, Lot 5648, Item No.1040764
★★
Narcotic Tax, 1919, 20¢ violet, rouletted 7 (Scott RJA58b), strip of 4, o.g., never hinged, Extremely Fine.
Scott $1,000.
Suggested Bid $750

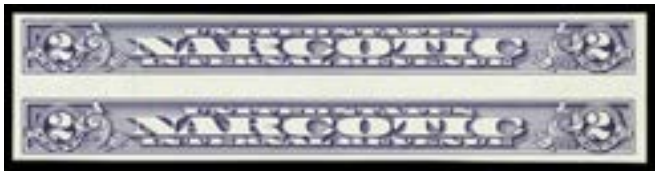

Sale 5350, Lot 5649, Item No. 931024
★★
Narcotic Tax, 1963, 2¢ violet, imperf (Scott RJA80a), vertical pair, o.g., never hinged, Very Fine.
Scott $350.
Suggested Bid $130



Sale 5350, Lot 5650, Item No.1040771
O
Consular Service Fee, 1906, 50¢ carmine, perf 10 (Scott RK9), manuscript & embossed cancel, Fine to Very Fine.

Scott $150.
Suggested Bid $74



Sale 5350, Lot 5651, Item No.1040775
O
Consular Service Fee, 1906, $2 brown, perf 10 (Scott RK11), Fine.
Scott $175.
Suggested Bid $52



Sale 5350, Lot 5652, Item No.1040778
O
Consular Service Fee, 1906, 50¢ carmine, perf 11 (Scott RK15), Fine to Very Fine.
Scott $225.
Suggested Bid $110



Sale 5350, Lot 5653, Item No.1040784
O
Consular Service Fee, 1924, $1 violet (Scott RK22), Fine to Very Fine.
Scott $160.
Suggested Bid $80



Sale 5350, Lot 5654, Item No.1040786
O
Consular Service Fee, 1924, $2 brown (Scott RK23), Fine.
Scott $210.
Suggested Bid $62



Sale 5350, Lot 5655, Item No.1040788
O
Consular Service Fee, 1924, $5 brown red (Scott RK25), Fine to Very Fine.
Scott $140.
Suggested Bid $70



Sale 5350, Lot 5656, Item No.1040790
O
Consular Service Fee, 1924, $9 gray (Scott RK26); thin, Fine.
Scott $600.
Suggested Bid $90



Sale 5350, Lot 5657, Item No.1040793
O
Consular Service Fee, 1937, 25¢ green, perf 11 (Scott RK32), light cancel, Very Fine.
Scott $160.
Suggested Bid $120



Sale 5350, Lot 5658, Item No.1040795
O
Consular Service Fee, 1934, 50¢ orange, perf 11 (Scott RK33), Fine to Very Fine.
Scott $160.
Suggested Bid $80



Sale 5350, Lot 5659, Item No.1040798
O
Consular Service Fee, 1937, $10 blue gray, perf 11 (Scott RK39), hand stamp & embossed cancel, Very Fine to Extremely Fine.
Scott $175.
Suggested Bid $175



Sale 5350, Lot 5660, Item No.1040805
O
Consular Service Fee, 1952, $20 violet, perf 11 (Scott RK40), Very Fine.
Scott $210.
Suggested Bid $155



Sale 5350, Lot 5661, Item No.1043271
★
Federal Duck Stamp, 1934, $1 Mallards (Scott RW1), o.g., hinge remnant, Fine to Very Fine.
Scott $300.
Suggested Bid $150



Sale 5350, Lot 5662, Item No.1043272
★★
Federal Duck Stamp, 1935, $1 Canvasbacks (Scott RW2), o.g., never hinged (minor gum skip), Extremely Fine.
Scott $700.
Suggested Bid $750



Sale 5350, Lot 5663, Item No.1040683
O
Federal Duck Stamp, 1935, $1 Canvasbacks (Scott RW2), Very Fine.
Scott $160.
Suggested Bid $120



Sale 5350, Lot 5664, Item No. 997219
★★
Federal Duck Stamp, 1936, $1 Canada Geese (Scott RW3), o.g., never hinged, Very Fine to Extremely Fine.
Scott $325.
Suggested Bid $320



Sale 5350, Lot 5665, Item No.1043274
★★
Federal Duck Stamp, 1937, $1 Scaup Ducks (Scott RW4), o.g., never hinged, Extremely Fine.
Scott $300.
Suggested Bid $250



Sale 5350, Lot 5666, Item No.1043275
★★
Federal Duck Stamp, 1938, $1 Pintail Drakes (Scott RW5), o.g., never hinged, Very Fine.
Scott $425.
Suggested Bid $300



Sale 5350, Lot 5667, Item No.1032531
★★
Federal Duck Stamp, 1939, $1 Green-winged Teals (Scott RW6), o.g., never hinged, Very Fine to Extremely Fine.
Scott $250.
Suggested Bid $370



Sale 5350, Lot 5668, Item No.1043277
★★
Federal Duck Stamp, 1940, $1 Black Mallards (Scott RW7), o.g., never hinged, Very Fine to Extremely Fine.
Scott $250.
Suggested Bid $250



Sale 5350, Lot 5669, Item No. 997267
★★
Federal Duck Stamp, 1941, $1 Ruddy Ducks (Scott RW8), o.g., never hinged, Very Fine to Extremely Fine.
Scott $225.
Suggested Bid $145



Sale 5350, Lot 5670, Item No.1043279
★★
Federal Duck Stamp, 1942, $1 Baldpates (Scott RW9), o.g., never hinged, Fine to Very Fine, with 1996 A.P.E.X. certificate.
Scott $225.
Suggested Bid $165

The
American Philatelic
Expertizing Service

P.O. BOX 8000
STATE COLLEGE, PA. 16803

CERTIFICATE: 100720



Members of The American Philatelic Expertizing Service have examined the item submitted and it is their opinion that it is

United States, Scott No. RW9, unused,

full original gum, genuine in all respects. - - - - - - - - - - - - -

Robert E Lee
(APS Authorized Signature)

Date APR 2 3 1996

J. G. Lawrence
(ASDA Authorized Signature)

C. Mercer Brugler
(Administrator Signature)



Sale 5350, Lot 5671, Item No.1043280

★★

Federal Duck Stamp, 1943, $1 Wood Ducks (Scott RW10), o.g., never hinged (gum skips), Extremely Fine.
Scott $120.
Suggested Bid $150



Sale 5350, Lot 5672, Item No.1043281

★★

Federal Duck Stamp, 1944, $1 White-fronted Geese (Scott RW11), o.g., never hinged; face scuffs UL corner, Extremely Fine.
Scott $125.
Suggested Bid $31



Sale 5350, Lot 5673, Item No.1043282

★★

Federal Duck Stamp, 1945, $1 Shoveller Ducks (Scott RW12), o.g., never hinged, Very Fine.
Scott $100.
Suggested Bid $100



Sale 5350, Lot 5674, Item No.1043283

★

Federal Duck Stamp, 1946, $1 Redhead Ducks (Scott RW13), o.g., very lightly hinged, Fine to Very Fine.
Scott $50.
Suggested Bid $25



Sale 5350, Lot 5675, Item No.1027672
★★
Federal Duck Stamp, 1947, $1 Snow Geese (Scott RW14), o.g., never hinged, Extremely Fine to Superb, with 2007 P.S.E. certificate graded XF-SUP 95.
SMQ **XF-SUP 95**; $250.
Suggested Bid $200

No. 01110839 5/8/2007

Professional Stamp Experts
P.O. Box 6170, Newport Beach, CA 92658

Expert Committee

We have examined the enclosed item submitted to PSE, of which an image is shown below, and are of the opinion that:

Cat #	Issue	Denom.	Color
US#RW14	1947	$1	Black

GRADE: XF-Sup 95, Mint OGnh

"it is genuine unused, o.g., never hinged."



For The Expert Committee

THIS CERTIFICATE IS PRINTED ON WATERMARKED PAPER AND IS NOT VALID WITHOUT WATERMARK



Sale 5350, Lot 5676, Item No. 997315
★★
Federal Duck Stamp, 1948, $1 Buffleheads (Scott RW15), plate number single, o.g., never hinged, Fine to Very Fine.
Scott $60.
Suggested Bid $36



Sale 5350, Lot 5677, Item No.1043286
★★
Federal Duck Stamp, 1949, $2 Goldeneye Ducks (Scott RW16), o.g., never hinged, Extremely Fine.
Scott $70.
Suggested Bid $74



Sale 5350, Lot 5678, Item No.1043287
★
Federal Duck Stamp, 1950, $2 Trumpeter Swans (Scott RW17), plate number single, o.g., very lightly hinged, Very Fine to Extremely Fine.
Scott $90.
Suggested Bid $66



Sale 5350, Lot 5679, Item No.1032345
★★
Federal Duck Stamp, 1951, $2 Gadwall Ducks (Scott RW18), o.g., never hinged (noticeable gum bends), Extremely Fine to Superb.
Scott $90.
Suggested Bid $235



Sale 5350, Lot 5680, Item No.1043289
★★
Federal Duck Stamp, 1952, $2 Harlequin Ducks (Scott RW19), o.g., never hinged (gum skips), Very Fine.
Scott $90.
Suggested Bid $74



Sale 5350, Lot 5681, Item No.1043290
★★
Federal Duck Stamp, 1953, $2 Blue-winged Teals (Scott RW20), o.g., never hinged, Very Fine to Extremely Fine.
Scott $90.
Suggested Bid $74



Sale 5350, Lot 5682, Item No.1043291

★★

Federal Duck Stamp, 1954, $2 Ring-necked Ducks (Scott RW21), corner margin single, o.g., never hinged, Very Fine.
Scott $85.
Suggested Bid $60



Sale 5350, Lot 5683, Item No.1033638

★★

Federal Duck Stamp, 1955, $2 Blue Geese (Scott RW22), o.g., never hinged, Superb, with 2012 P.S.E. certificate graded SUP 98.
SMQ **SUP 98**; $240.
Suggested Bid $240

No. 01251026 5/16/2012

Professional Stamp Experts
P.O. Box 6170, Newport Beach, CA 92658

Expert Committee

We have examined the enclosed item submitted to PSE, of which an image is shown below, and are of the opinion that:

Cat No.	Issue	Denom.	Color
Scott RW22	1955	$2	Dark blue

GRADE: Superb 98, Mint OGnh

"it is genuine unused, o.g., never hinged."



For The Expert Committee

THIS CERTIFICATE IS PRINTED ON WATERMARKED PAPER AND IS NOT VALID WITHOUT WATERMARK



Sale 5350, Lot 5684, Item No.1043293
★★
Federal Duck Stamp, 1956, $2 American Merganser (Scott RW23), o.g., never hinged, Very Fine.
Scott $85.
Suggested Bid $60



Sale 5350, Lot 5685, Item No.1043294
★★
Federal Duck Stamp, 1957, $2 American Eider (Scott RW24), plate number single, o.g., never hinged, Fine to Very Fine.
Scott $85.
Suggested Bid $60



Sale 5350, Lot 5686, Item No. 994829
★★
Federal Duck Stamp, 1958, $2 Canada Geese (Scott RW25), o.g., never hinged, Very Fine.
Scott $85.
Suggested Bid $68



Sale 5350, Lot 5687, Item No. 994847
★★
Federal Duck Stamp, 1959, $3 Labrador Retriever (Scott RW26), o.g., never hinged, Very Fine to Extremely Fine.
Scott $130.
Suggested Bid $68



Sale 5350, Lot 5688, Item No. 994851

★★

Federal Duck Stamp, 1960, $3 Redhead Ducks (Scott RW27), o.g., never hinged, Superb.
Scott $95.
Suggested Bid $370



Sale 5350, Lot 5689, Item No.1043297

★

Federal Duck Stamp, 1960, $3 Redhead Ducks (Scott RW27), glazed o.g., Very Fine.
Scott $95.
Suggested Bid $30



Sale 5350, Lot 5690, Item No. 994866
★★
Federal Duck Stamp, 1961, $3 Mallards (Scott RW28), o.g., never hinged, Extremely Fine.
Scott $95.
Suggested Bid $185



Sale 5350, Lot 5691, Item No. 985730
★★
Federal Duck Stamp, 1962, $3 Pintail Drakes (Scott RW29), plate number single, o.g., never hinged, Very Fine.
Scott $110.
Suggested Bid $36



Sale 5350, Lot 5692, Item No.1043299
★
Federal Duck Stamp, 1962, $3 Pintail Drakes (Scott RW29), o.g., lightly hinged, Very Fine.
Scott $110.
Suggested Bid $40



Sale 5350, Lot 5693, Item No. 970532
★★
Federal Duck Stamp, 1963, $3 Brants (Scott RW30), o.g., never hinged, Very Fine.
Scott $100.
Suggested Bid $80



Sale 5350, Lot 5694, Item No.1043301
★★
Federal Duck Stamp, 1964, $3 Nene Geese (Scott RW31), o.g., never hinged, Extremely Fine.
Scott $100.
Suggested Bid $150



Sale 5350, Lot 5695, Item No. 994933
★★
Federal Duck Stamp, 1965, $3 Canvasback Drakes (Scott RW32), o.g., never hinged, Very Fine to Extremely Fine.
Scott $100.
Suggested Bid $120



Sale 5350, Lot 5696, Item No.1022191
★★
Federal Duck Stamp, 1966, $3 Whistling Swans (Scott RW33), fresh & clean example with pleasing colors, o.g., never hinged, Extremely Fine to Superb, with 2006 P.S.E. certificate graded XF-SUP 95.
SMQ **XF-SUP 95**; $250.
Scott $100.
Suggested Bid $200

The Philatelic Foundation

70 West 40th Street • 15th Floor
New York, NY 10018
EXPERT COMMITTEE

No. 437516
06/23/2006

We have examined the enclosed item, of which a photograph is attached, and ***described by the applicant*** as follows:

Country: UNITED STATES OF AMERICA

Cat. No.	Issue	Denom.	Color
RW33	1966	$3.00	multicolor

Scott's unless otherwise specified.

UNUSED, OG,

AND WE ARE OF THE OPINION THAT:

IT IS GENUINE, NEVER HINGED. * * * * * * * * *

* * * PF GRADED XF-S 95 * * *



437516

F 150922

For The Expert Committee
Chairman

Photocopies of this Certificate are not valid.

Submitted by TROPICAL STAMPS INC.



Sale 5350, Lot 5697, Item No. 997409
★★
Federal Duck Stamp, 1967, $3 Old Squaw Ducks (Scott RW34), o.g., never hinged, Fine to Very Fine.
Scott $100.
Suggested Bid $30



Sale 5350, Lot 5698, Item No.1043305
★★
Federal Duck Stamp, 1968, $3 Hooded Mergansers (Scott RW35), o.g., never hinged, Fine to Very Fine.
Scott $65.
Suggested Bid $30



Sale 5350, Lot 5699, Item No. 997421
★★

Federal Duck Stamp, 1969, $3 White-Winged Scoters (Scott RW36), o.g., never hinged, Very Fine to Extremely Fine, with 2016 P.S.E. certificate graded VF-XF 85. SMQ **VF-XF 85**; $85.
Scott $65.
Suggested Bid $54

SHQ 75

No. 01319743 8/11/2016

Professional Stamp Experts
P.O. Box 6170, Newport Beach, CA 92658
gradingmatters.com

Expert Committee

We have examined the enclosed item submitted to PSE, of which an image is shown below, and are of the opinion that:

Cat No.	Issue	Denom.	Color
Scott RW36 USA	*1969*	*$3*	*Multicolored*

GRADE: VF-XF 85, Mint OGnh

"it is genuine unused, o.g., never hinged."



For The Expert Committee

THIS CERTIFICATE IS PRINTED ON WATERMARKED PAPER AND IS NOT VALID WITHOUT WATERMARK



Sale 5350, Lot 5700, Item No. 970545
★★
Federal Duck Stamp, 1970, $3 Ross's Geese (Scott RW37), o.g., never hinged, Very Fine.
Scott $65.
Suggested Bid $21



Sale 5350, Lot 5701, Item No.1027676
★★
Federal Duck Stamp, 1971, $3 Cinnamon Teals (Scott RW38), o.g., never hinged, jumbo margins, Extremely Fine to Superb, with 2005 P.S.E. certificate graded XF-SUP 95J.
SMQ **XF-SUP 95J**; $150.
Suggested Bid $120

No. 01008446 4/6/2005

Professional Stamp Experts
P.O. Box 6170, Newport Beach, CA 92658

Expert Committee

We have examined the enclosed item submitted to PSE, of which an image is shown below, and are of the opinion that:

Cat #	Issue	Denom.	Color
US#RW38	1971	$3	Multicolored

GRADE: XF-Sup 95J, Mint OGnh

"it is genuine unused, o.g., never hinged."



William A. Fitze
For The Expert Committee

THIS CERTIFICATE IS PRINTED ON WATERMARKED PAPER AND IS NOT VALID WITHOUT WATERMARK



Sale 5350, Lot 5702, Item No.1043309
★★
Federal Duck Stamp, 1972, $5 Emperor Geese (Scott RW39), o.g., never hinged, Very Fine to Extremely Fine.
Scott $30.
Suggested Bid $30



Sale 5350, Lot 5703, Item No.1043310
★★
Federal Duck Stamp, 1973, $5 Steller's Eiders (Scott RW40), o.g., never hinged, Very Fine to Extremely Fine.
Scott $18.
Suggested Bid $20



Sale 5350, Lot 5704, Item No.1043311
★★
Federal Duck Stamp, 1982, $7.50 Canvasbacks (Scott RW49), o.g., never hinged, Very Fine to Extremely Fine.
Scott $15.
Suggested Bid $20



Sale 5350, Lot 5705, Item No.1043312
★★
Federal Duck Stamp, 1983, $7.50 Pintails (Scott RW50), o.g., never hinged, Extremely Fine.
Scott $15.
Suggested Bid $20

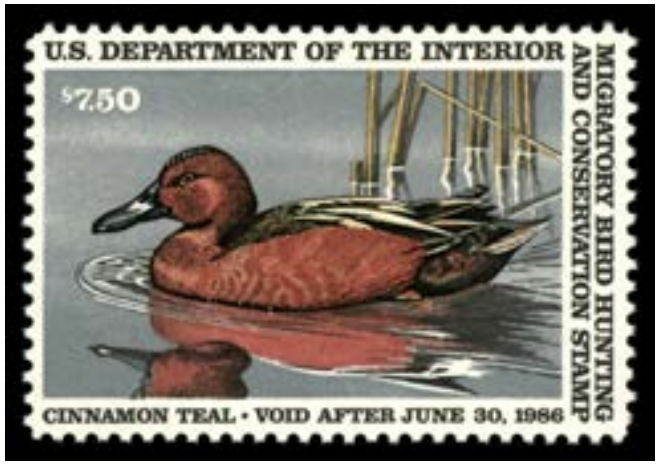

Sale 5350, Lot 5706, Item No.1043313
★★
Federal Duck Stamp, 1985, $7.50 Cinnamon Teal (Scott RW52), o.g., never hinged, Very Fine to Extremely Fine.
Scott $15.
Suggested Bid $20



Sale 5350, Lot 5707, Item No. 994974
★★
Federal Duck Stamp, 1987, $10 Redhead Ducks (Scott RW54), o.g., never hinged, Extremely Fine to Superb, with 2008 P.S.E. certificate graded XF-SUP 95.
SMQ **XF-SUP 95**; $65.
Suggested Bid $52

No. 01166179 3/3/2008

Professional Stamp Experts
P.O. Box 6170, Newport Beach, CA 92658

Expert Committee

We have examined the enclosed item submitted to PSE, of which an image is shown below, and are of the opinion that:

Cat #	Issue	Denom.	Color
US#RW54	1987	$10	Multicolored

GRADE: XF-Sup 95, Mint OGnh

"it is genuine unused, o.g., never hinged."



For The Expert Committee

THIS CERTIFICATE IS PRINTED ON WATERMARKED PAPER AND IS NOT VALID WITHOUT WATERMARK



Sale 5350, Lot 5708, Item No.1043315
★★
Federal Duck Stamp, 1988, $10 Snow Geese (Scott RW55), o.g., never hinged, Very Fine to Extremely Fine.
Scott $18.
Suggested Bid $20



Sale 5350, Lot 5709, Item No. 995000
★★
Federal Duck Stamp, 1989, $12.50 Lesser Scaup (Scott RW56), o.g., never hinged, Superb, with 2004 P.S.E. certificate graded SUP 98.
SMQ **SUP 98**; $150.
Suggested Bid $78

No. 00126580 10/22/2004

Professional Stamp Experts
PO Box 539309, Henderson, NV 89053-9309
gradingmatters.com

Expert Committee

We have examined the enclosed item submitted to PSE, of which an image is shown below, and are of the opinion that:

Cat No.	Issue	Denom.	Color
Scott RW56 USA	1989	$12.50	Multicolored

GRADE: Superb 98, Mint OGnh

"it is genuine unused, o.g., never hinged."



For The Expert Committee

THIS CERTIFICATE IS PRINTED ON WATERMARKED PAPER AND IS NOT VALID WITHOUT WATERMARK



Sale 5350, Lot 5710, Item No. 995010
★★
Federal Duck Stamp, 1990, $12.50 Whistling Duck (Scott RW57), o.g., never hinged, Superb, with 2005 P.S.E. certificate graded SUP 98.
SMQ **SUP 98**; $120.
Suggested Bid $62

No. 01014070 7/12/2005

Professional Stamp Experts
P.O. Box 6170, Newport Beach, CA 92658

Expert Committee

We have examined the enclosed item submitted to PSE, of which an image is shown below, and are of the opinion that:

Cat #	Issue	Denom.	Color
US#RW57	1990	$12.50	Multicolored

GRADE: Superb 98, Mint OGnh

"it is genuine unused, o.g., never hinged."



For The Expert Committee

THIS CERTIFICATE IS PRINTED ON WATERMARKED PAPER AND IS NOT VALID WITHOUT WATERMARK



Sale 5350, Lot 5711, Item No.1040919
O
Federal Duck Stamp, 1990, $12.50 Whistling Duck, back inscription printed on stamp rather than the gum, graded XF-S 95 (Scott RW57b), signature at top and gum soaked off (the only way to verify), Extremely Fine to Superb, unlisted in Scott and P.S.E., ex Sam Houston Philatelics, with 2010 P.S.E. certificate graded XF-SUP 95.
SMQ **XF-SUP 95**.
Suggested Bid $250

No. 01230723 12/17/2010

Professional Stamp Experts
P.O. Box 6170, Newport Beach, CA 92658

Expert Committee

We have examined the enclosed item submitted to PSE, of which an image is shown below, and are of the opinion that:

Cat No.	Issue	Denom.	Color
Scott RW57b	1990	$12.50	Multicolor

GRADE: XF-Sup 95, Used

"it is genuine used."



For The Expert Committee

THIS CERTIFICATE IS PRINTED ON WATERMARKED PAPER AND IS NOT VALID WITHOUT WATERMARK



Sale 5350, Lot 5712, Item No.1043318
★★
Federal Duck Stamp, 1991, $15 King Eiders (Scott RW58), o.g., never hinged, Extremely Fine.
Scott $30.
Suggested Bid $40



Sale 5350, Lot 5713, Item No.1043319
★★
Federal Duck Stamp, 1992, $15 Spectacled Eider (Scott RW59), o.g., never hinged, Extremely Fine.
Scott $30.
Suggested Bid $40



Sale 5350, Lot 5714, Item No.1043320
★★
Federal Duck Stamp, 1993, $15 Canvasbacks (Scott RW60), o.g., never hinged, Extremely Fine.
Scott $28.
Suggested Bid $40



Sale 5350, Lot 5715, Item No.1040924
★★
Federal Duck Stamp, 1993, $15 Canvasbacks, black (engraved) omitted (Scott RW60a), o.g., never hinged, perfectly fresh and beautiful, Extremely Fine, ***Datz reports 120-150 are known to exist, both mint and used*** *both mint and used, and generally speaking, they appear once or twice a year on Stamp Auction Network,* ex Sam Houston Philatelics, with 2006 P.S.E. certificate.
Scott $500.
Suggested Bid $400

No. 01051296 5/12/2006

Professional Stamp Experts
P.O. Box 6170, Newport Beach, CA 92658

Expert Committee

We have examined the enclosed item submitted to PSE, of which an image is shown below, and are of the opinion that:

Cat #	Issue	Denom.	Color
US#RW60a	1993	$15	Multicolored

"it is genuine unused, o.g., never hinged, black (engr.) omitted."



For The Expert Committee

THIS CERTIFICATE IS PRINTED ON WATERMARKED PAPER AND IS NOT VALID WITHOUT WATERMARK



Sale 5350, Lot 5716, Item No. 995048
★★
Federal Duck Stamp, 1994, $15 Mergansers (Scott RW61), o.g., never hinged, Superb, with 2019 P.S.E. certificate graded SUP 98.
SMQ **SUP 98**; $125.
Suggested Bid $100

No. 01355802 1/3/2019

Professional Stamp Experts
PO Box 539309, Henderson, NV 89053-9309
gradingmatters.com

Expert Committee

We have examined the enclosed item submitted to PSE, of which an image is shown below, and are of the opinion that:

Cat No.	Issue	Denom.	Color
Scott RW61 USA	1994	$15	Multicolored

GRADE: Superb 98, Mint OGnh

"it is genuine unused, o.g., never hinged."



For The Expert Committee

THIS CERTIFICATE IS PRINTED ON WATERMARKED PAPER AND IS NOT VALID WITHOUT WATERMARK



Sale 5350, Lot 5717, Item No.1043322
★★
Federal Duck Stamp, 1995, $15 Mallards (Scott RW62), o.g., never hinged, Extremely Fine.
Scott $33.
Suggested Bid $50



Sale 5350, Lot 5718, Item No.1043323
★★
Federal Duck Stamp, 1996, $15 Surf Scoters (Scott RW63), o.g., never hinged, Extremely Fine.
Scott $33.
Suggested Bid $50



Sale 5350, Lot 5719, Item No.1043324
★★
Federal Duck Stamp, 1997, $15 Canada Geese (Scott RW64), o.g., never hinged, Extremely Fine.
Scott $28.
Suggested Bid $50



Sale 5350, Lot 5720, Item No.1043325
★★
Federal Duck Stamp, 1998, $15 Goldeneye (Scott RW65), o.g., never hinged, Extremely Fine.
Scott $45.
Suggested Bid $74



Sale 5350, Lot 5721, Item No.1043326
★★
Federal Duck Stamp, 1998, $15 Goldeneye, self-adhesive (Scott RW65A), o.g., never hinged, Extremely Fine.
Scott $30.
Suggested Bid $50



Sale 5350, Lot 5722, Item No.1043327
★★
Federal Duck Stamp, 1999, $15 Greater Scaup (Scott RW66), o.g., never hinged, Extremely Fine.
Scott $40.
Suggested Bid $50



Sale 5350, Lot 5723, Item No.1043328
★★
Federal Duck Stamp, 1999, $15 Greater Scaup, self-adhesive (Scott RW66A), o.g., never hinged, Extremely Fine.
Scott $30.
Suggested Bid $50



Sale 5350, Lot 5724, Item No.1043329
★★
Federal Duck Stamp, 2000, $15 Mottled Duck (Scott RW67), o.g., never hinged, Extremely Fine.
Scott $35.
Suggested Bid $50



Sale 5350, Lot 5725, Item No.1043330
★★
Federal Duck Stamp, 2000, $15 Mottled Duck, self-adhesive (Scott RW67A), o.g., never hinged, Extremely Fine.
Scott $30.
Suggested Bid $50



Sale 5350, Lot 5726, Item No.1043331
★★
Federal Duck Stamp, 2001, $15 Northern Pintail (Scott RW68), o.g., never hinged, Extremely Fine.
Scott $35.
Suggested Bid $50



Sale 5350, Lot 5727, Item No.1043332
★★
Federal Duck Stamp, 2001, $15 Northern Pintail, self-adhesive (Scott RW68A), o.g., never hinged, Extremely Fine.
Scott $30.
Suggested Bid $50



Sale 5350, Lot 5728, Item No.1043333
★★
Federal Duck Stamp, 2002, $15 Black Scoters (Scott RW69), o.g., never hinged, Extremely Fine.
Scott $35.
Suggested Bid $50

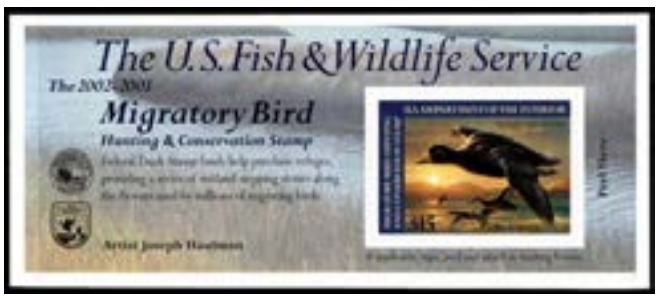

Sale 5350, Lot 5729, Item No.1043334
★★
Federal Duck Stamp, 2002, $15 Black Scoters, self-adhesive (Scott RW69A), o.g., never hinged, Extremely Fine.
Scott $30.
Suggested Bid $50



Sale 5350, Lot 5730, Item No.1043335
★★
Federal Duck Stamp, 2003, $15 Snow Geese (Scott RW70), o.g., never hinged, Extremely Fine.
Scott $35.
Suggested Bid $50



Sale 5350, Lot 5731, Item No.1043336
★★
Federal Duck Stamp, 2003, $15 Snow Geese, self-adhesive (Scott RW70A), o.g., never hinged, Extremely Fine.
Scott $30.
Suggested Bid $50



Sale 5350, Lot 5732, Item No.1043337
★★
Federal Duck Stamp, 2004, $15 Redheads (Scott RW71), o.g., never hinged, Extremely Fine.
Scott $35.
Suggested Bid $50



Sale 5350, Lot 5733, Item No.1043338
★★
Federal Duck Stamp, 2004, $15 Redheads, self-adhesive (Scott RW71A), o.g., never hinged, Extremely Fine.
Scott $30.
Suggested Bid $50



Sale 5350, Lot 5734, Item No.1043339
★★
Federal Duck Stamp, 2005, $15 Hooded Mergansers, self-adhesive (Scott RW72A), o.g., never hinged, Extremely Fine.
Scott $28.
Suggested Bid $50

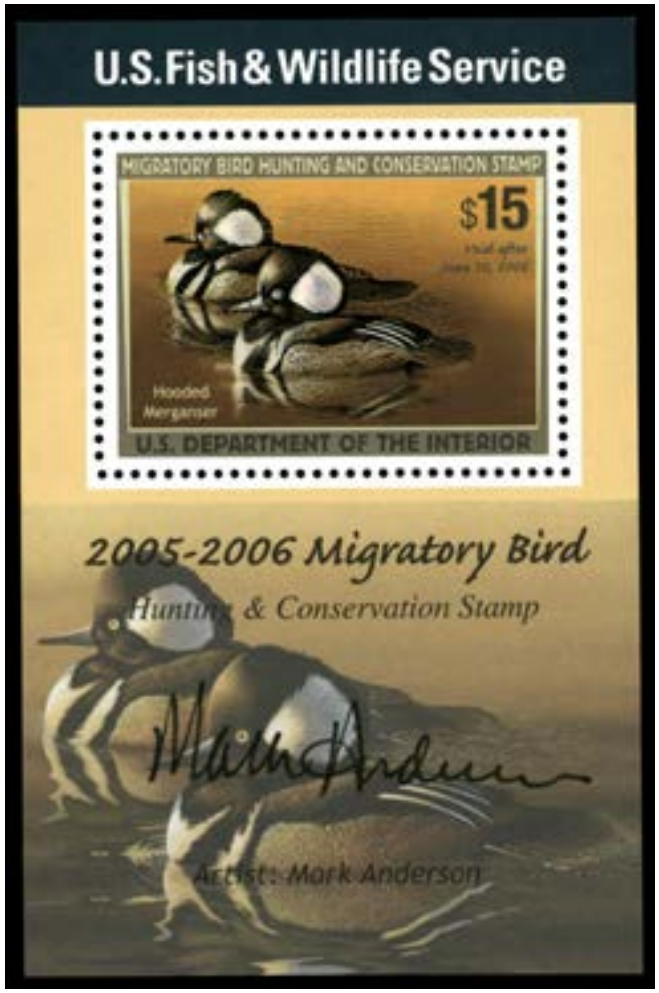

Sale 5350, Lot 5735, Item No.1043340
★★
Federal Duck Stamp, 2005, $15 Hooded Mergansers, type II (Scott RW72c), o.g., never hinged, Extremely Fine.
Scott $30.
Suggested Bid $50



Sale 5350, Lot 5736, Item No.1043341
★★
Federal Duck Stamp, 2006, $15 Ross's Goose (Scott RW73), o.g., never hinged,

Extremely Fine.
Scott $25.
Suggested Bid $50



Sale 5350, Lot 5737, Item No.1043342
★★
Federal Duck Stamp, 2006, $15 Ross's Goose, self-adhesive (Scott RW73A), o.g., never hinged, Extremely Fine.
Scott $25.
Suggested Bid $50



Sale 5350, Lot 5738, Item No.1040928
★★
Federal Duck Stamp, 2006, $15 Ross's Goose, souvenir sheet of 1, graded XF-Sup 95 (Scott RW73b), o.g., never hinged, Extremely Fine to Superb, with 2006

P.S.E. certificate graded XF-SUP 95, and 2006 Bob Dumaine photo certificate dated 6-2-06.
SMQ **XF-SUP 95**; $225.
Suggested Bid $100

No. 01057327 6/27/2006

Professional Stamp Experts
P.O. Box 6170, Newport Beach, CA 92658

Expert Committee

We have examined the enclosed item submitted to PSE, of which an image is shown below, and are of the opinion that:

Cat #	Issue	Denom.	Color
US#RW73b	2006	$15	Multicolored

GRADE: XF-Sup 95, Mint OGnh

"it is a genuine unused, o.g., never hinged, artist and engravers signed souvenir sheet."



W.T. Crowe

For The Expert Committee

THIS CERTIFICATE IS PRINTED ON WATERMARKED PAPER AND IS NOT VALID WITHOUT WATERMARK



Sale 5350, Lot 5739, Item No.1043344
★★
Federal Duck Stamp, 2007, $15 Ring-necked Ducks (Scott RW74), o.g., never hinged, Extremely Fine.
Scott $35.
Suggested Bid $74



Sale 5350, Lot 5740, Item No.1043345
★★
Federal Duck Stamp, 2007, $15 Ring-necked Ducks, self-adhesive (Scott RW74A), o.g., never hinged, Extremely Fine.
Scott $28.
Suggested Bid $50



Sale 5350, Lot 5741, Item No.1043346
★★
Federal Duck Stamp, 2007, $15 Ring-necked Ducks, souvenir sheet of 1 (Scott RW74b), o.g., never hinged, Extremely Fine.
Scott $140.
Suggested Bid $200



Sale 5350, Lot 5742, Item No.1043350
★★
Federal Duck Stamp, 2008, $15 Northern Pintails (Scott RW75), o.g., never

hinged, Extremely Fine.
Scott $35.
Suggested Bid $50



Sale 5350, Lot 5743, Item No.1043351
★★
Federal Duck Stamp, 2008, $15 Northern Pintails, self-adhesive (Scott RW75A), o.g., never hinged, Extremely Fine.
Scott $35.
Suggested Bid $50



Sale 5350, Lot 5744, Item No.1043352
★★
Federal Duck Stamp, 2008, $15 Northern Pintails, souvenir sheet of 1 (Scott RW75b), o.g., never hinged, Extremely Fine.

Scott $70.
Suggested Bid $100



Sale 5350, Lot 5745, Item No.1043356
★★
2008, $15 Northern Pintails, 75th Anniversary of Hunting Permit Stamps Commemorative Sheet (Scott RW75 var), see note after #RW75, o.g., never hinged, Extremely Fine.
Scott $125.
Suggested Bid $200



Sale 5350, Lot 5746, Item No.1043357
★★

Federal Duck Stamp, 2009, $15 Long-Tailed Duck (Scott RW76), o.g., never hinged, Extremely Fine.
Scott $30.
Suggested Bid $50



Sale 5350, Lot 5747, Item No.1043358
★★
Federal Duck Stamp, 2009, $15 Long-Tailed Duck, self-adhesive (Scott RW76A), o.g., never hinged, Extremely Fine.
Scott $30.
Suggested Bid $50

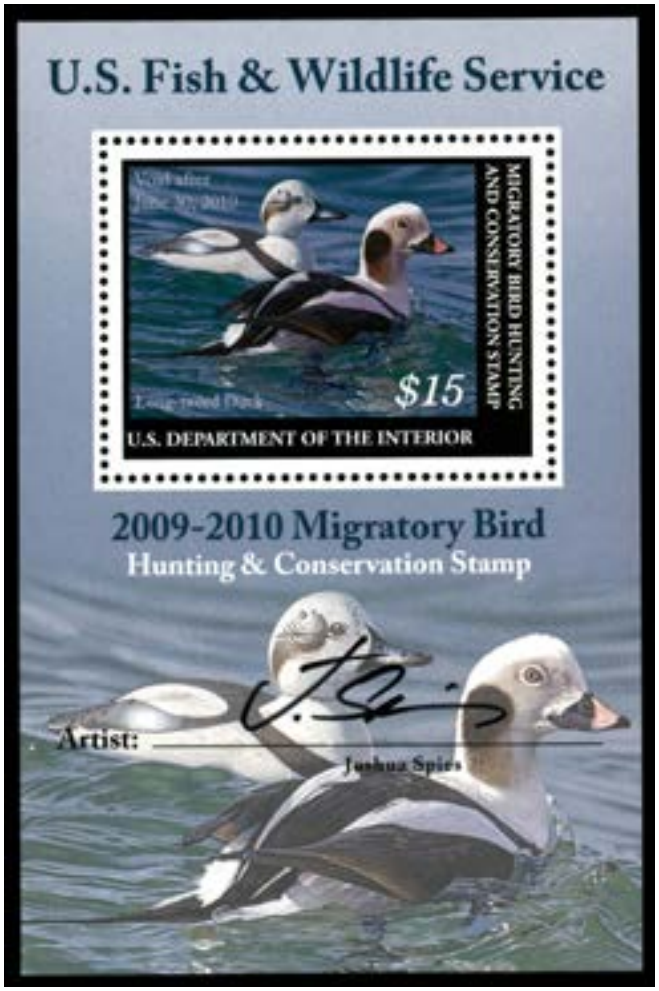

Sale 5350, Lot 5748, Item No.1043359
★★
Federal Duck Stamp, 2009, $15 Long-Tailed Duck, souvenir sheet of 1 (Scott

RW76b), o.g., never hinged, Extremely Fine.
Scott $60.
Suggested Bid $100



Sale 5350, Lot 5749, Item No.1043361
★★
Federal Duck Stamp, 2010, $15 American Wigeon (Scott RW77), o.g., never hinged, Extremely Fine, with 2010 P.S.E. certificate graded XF 90.
SMQ **XF 90**; $55.
Suggested Bid $54

No. 01231676 12/1/2010

Professional Stamp Experts
P.O. Box 6170, Newport Beach, CA 92658

Expert Committee

We have examined the enclosed item submitted to PSE, of which an image is shown below, and are of the opinion that:

Cat No.	Issue	Denom.	Color
Scott RW77	2010	$15	Multicolored

GRADE: XF 90, Mint OGnh

"it is genuine unused, o.g., never hinged."



For The Expert Committee

THIS CERTIFICATE IS PRINTED ON WATERMARKED PAPER AND IS NOT VALID WITHOUT WATERMARK



Sale 5350, Lot 5750, Item No.1043362
★★
Federal Duck Stamp, 2010, $15 American Wigeon, self-adhesive (Scott RW77A),
o.g., never hinged, Superb, with 2010 P.S.E. certificate graded SUP 98.
SMQ **SUP 98**; $110.
Suggested Bid $110

No. 01228159 10/13/2010

Professional Stamp Experts
P.O. Box 6170, Newport Beach, CA 92658

Expert Committee

We have examined the enclosed item submitted to PSE, of which an image is shown below, and are of the opinion that:

Cat No.	Issue	Denom.	Color
Scott RW77A	2010	$15	Multicolored

GRADE: Superb 98, Mint OGnh

"it is genuine unused, o.g., never hinged."



For The Expert Committee

THIS CERTIFICATE IS PRINTED ON WATERMARKED PAPER AND IS NOT VALID WITHOUT WATERMARK



Sale 5350, Lot 5751, Item No.1043363

★★

Federal Duck Stamp, 2010, $15 American Wigeon, souvenir sheet of 1 (Scott RW77b), o.g., never hinged, Very Fine to Extremely Fine.
Scott $55.
Suggested Bid $82



Sale 5350, Lot 5752, Item No.1043365
★★
Federal Duck Stamp, 2011, $15 White-fronted Geese (Scott RW78), o.g., never hinged, Very Fine.
Scott $38.
Suggested Bid $38



Sale 5350, Lot 5753, Item No.1043366
★★
Federal Duck Stamp, 2011, $15 White-fronted Geese, self-adhesive (Scott RW78A), o.g., never hinged, Extremely Fine.
Scott $40.
Suggested Bid $74



Sale 5350, Lot 5754, Item No.1040931

★★

Federal Duck Stamp, 2011, $15 White-fronted Geese, souvenir sheet of 1, graded SUP 98 (Scott RW78b), o.g., never hinged, Superb, ex Sam Houston Philatelics, with 2011 P.S.E. certificate graded SUP 98.
SMQ **SUP 98**; $200.
Suggested Bid $100

No. 01238677 7/18/2011

Professional Stamp Experts

P.O. Box 6170, Newport Beach, CA 92658

Expert Committee

We have examined the enclosed item submitted to PSE, of which an image is shown below, and are of the opinion that:

Cat No.	Issue	Denom.	Color
Scott RW78b	2011	$15	Multicolored

GRADE: Superb 98, Mint OGnh

"it is genuine unused, o.g., never hinged, artist signed souvenir sheet."



Nicholas

For The Expert Committee

THIS CERTIFICATE IS PRINTED ON WATERMARKED PAPER AND IS NOT VALID WITHOUT WATERMARK



Sale 5350, Lot 5755, Item No.1043369
★★
Federal Duck Stamp, 2012, $15 Wood Duck (Scott RW79), o.g., never hinged, Extremely Fine.
Scott $38.
Suggested Bid $50



Sale 5350, Lot 5756, Item No.1043370
★★
Federal Duck Stamp, 2012, $15 Wood Duck, self-adhesive (Scott RW79A), o.g., never hinged, Extremely Fine.
Scott $40.
Suggested Bid $60



Sale 5350, Lot 5757, Item No.1043371
★★
Federal Duck Stamp, 2012, $15 Wood Duck, souvenir sheet of 1 (Scott RW79b), o.g., never hinged, Extremely Fine.
Scott $60.
Suggested Bid $100



Sale 5350, Lot 5758, Item No.1043373
★★
Federal Duck Stamp, 2013, $15 Common Goldeneye (Scott RW80), o.g., never

hinged, Extremely Fine.
Scott $38.
Suggested Bid $60



Sale 5350, Lot 5759, Item No.1043374
★★
Federal Duck Stamp, 2013, $15 Common Goldeneye, self-adhesive (Scott RW80A), o.g., never hinged, Extremely Fine.
Scott $35.
Suggested Bid $60

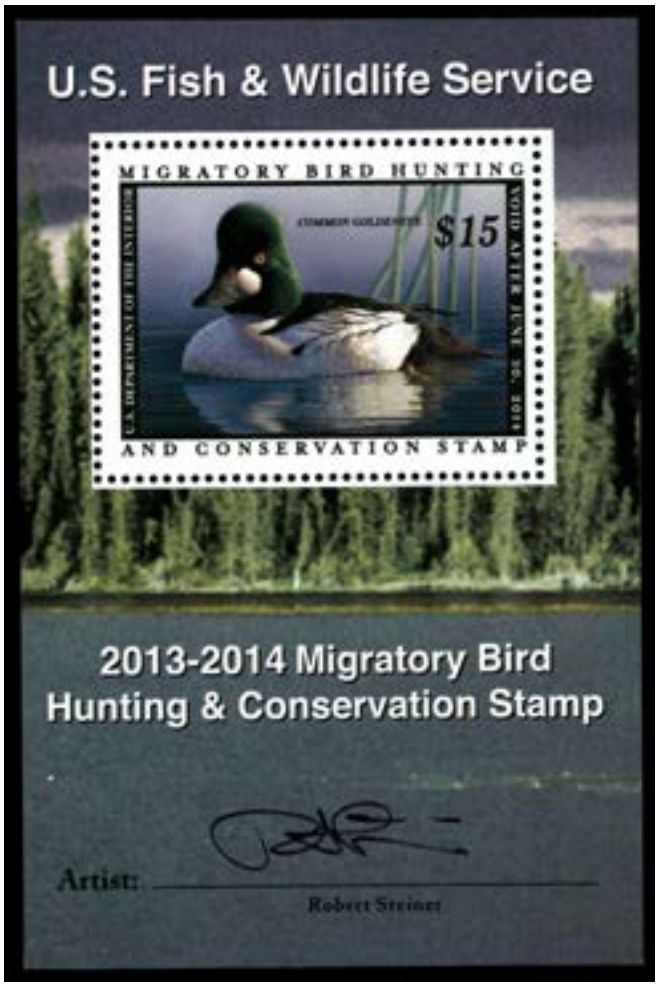

Sale 5350, Lot 5760, Item No.1043375
★★
Federal Duck Stamp, 2013, $15 Common Goldeneye, souvenir sheet of 1 (Scott RW80b), o.g., never hinged, Extremely Fine.

Scott $80.
Suggested Bid $150



Sale 5350, Lot 5761, Item No.1043377
★★
Federal Duck Stamp, 2014, $15 Canvasbacks (Scott RW81), o.g., never hinged, Extremely Fine.
Scott $40.
Suggested Bid $60



Sale 5350, Lot 5762, Item No.1043378
★★
Federal Duck Stamp, 2014, $15 Canvasbacks, self-adhesive (Scott RW81A), o.g., never hinged, Extremely Fine.
Scott $40.
Suggested Bid $60



Sale 5350, Lot 5763, Item No. 752028
BK ★★
1991, 29¢ Wood Duck, black "29 USA", imperforate between, complete booklet (Scott BK174b), complete unexploded booklet, o.g., never hinged, fresh and sound, containing two #2484f panes of ten with horizontal perforations strongly misplaced to top (as per Scott), cover showing ghosting of red value, Very Fine.
Scott $1,750.
Suggested Bid $390



Sale 5350, Lot 5764, Item No. 718391
✉
1904, 1¢ Louisiana Purchase with Postage Due on Wooden World's Fair Advertising Postcard (Scott 323, J38), a magnificent piece sent from St. Louis, Missouri to Harrisburg, Pennsylvania on September 6, 1904; a card full of tree-related puns on the back advertising the World's Fair; a very punny and attractive item that is seldom seen, especially in condition that is as solid as oak.
Suggested Bid $225



Sale 5350, Lot 5765, Item No. 718371
✉
1904, 2¢ Louisiana Purchase on Cover Mailed to Philippines Scouts (Exposition Grounds) (Scott 324), cancelled November 14, 1904; Cover sent to Lieutenant Ray Hoover of the Philippine Scouts posted at the Exposition; interestingly, Hoover would go missing a year later and never be found, with foul played suspected; a very unique cover with some unusual history behind it.
Suggested Bid $100



Sale 5350, Lot 5766, Item No. 929573
O
***Fancy Heart* (Skinner-Eno Unlisted),** choice complete strike on a Very Fine **3¢ F. grill (94)**.
Suggested Bid $56



Sale 5350, Lot 5767, Item No.1028534
O
1841, 1d red brown (Scott 3), Maltese Cross '5' cancel; small crease, Fine to Very

Fine.
SG 8.
Scott $185.
Suggested Bid $21



Sale 5350, Lot 5768, Item No.1028541
O
1856, Queen Victoria, 6d pale lilac, Emblems watermark (Scott 27), wing margin at left, Fine.
SG 70.
Scott $140.
Suggested Bid $45



Sale 5350, Lot 5769, Item No.1028552
O
1867, Queen Victoria, 3d rose, Spray of Rose watermark (Scott 49), plate #7, Fine.
SG 103.
Scott $85.
Suggested Bid $34



Sale 5350, Lot 5770, Item No.1028567
O
1873, Queen Victoria, 3d rose, Spray of Rose watermark (Scott 61), plate #14, Fine to Very Fine.
SG 143.
Scott $93.
Suggested Bid $37



Sale 5350, Lot 5771, Item No.1028573
O
1874, Queen Victoria, 6d gray, Spray of Rose watermark (Scott 62), plate #15, Fine.
SG 147.
Scott $105.
Suggested Bid $34



Sale 5350, Lot 5772, Item No.1028581
O
1875, Queen Victoria, 2½d rosy mauve on white paper, Anchor watermark (Scott 66), plate #3, Fine to Very Fine.
SG 139.
Scott $200.
Suggested Bid $64



Sale 5350, Lot 5773, Item No.1028587
O
1876, Queen Victoria, 2½d rosy mauve, Orb watermark (Scott 67), plate #13, Fine to Very Fine.
SG 141.
Scott $100.
Suggested Bid $50



Sale 5350, Lot 5774, Item No.1028603
O
1883, Queen Victoria, 2s6d lilac on white paper, Anchor watermark (Scott 96), premium centering, Very Fine.
SG 178.
Scott $232.
Suggested Bid $74



Sale 5350, Lot 5775, Item No.1028609
O
1884, Queen Victoria, 1s dull green (Scott 107), Fine.
SG 196.
Scott $380.
Suggested Bid $125



Sale 5350, Lot 5776, Item No. 986016
O
1902, King Edward VII, De La Rue printing, 2s6d lilac (Scott 139), single, Fine to Very Fine.
SG 260.
Scott $150.
Suggested Bid $19



Sale 5350, Lot 5777, Item No.1041171
★★
1929, £1 P.U.C. (Scott 209), o.g., never hinged, Very Fine to Extremely Fine.
SG 438.
Scott $1,100.
Suggested Bid $550



Sale 5350, Lot 5778, Item No.1040817
★★
1963-65, Navigators, 4s to £2 complete (Scott 374-379), o.g., never hinged, Extremely Fine.
SG 355/360.
Scott $222.
Suggested Bid $110



Sale 5350, Lot 5779, Item No.1040822
★★
1927, King George V, £1 red orange & black, Multiple Script CA watermark (Scott 92), top margin single, o.g., never hinged, Very Fine.
SG 107.
Scott $210.
Suggested Bid $105



Sale 5350, Lot 5780, Item No.1034606

★★

1954-62, Queen Elizabeth II (Wilding portrait), 5¢-$10 (Scott 185//198), without 65¢ & $1.30 values, o.g., never hinged, Very Fine.
Scott $211.
Suggested Bid $84



Sale 5350, Lot 5781, Item No.1030416

Jordan Collection (Scott 8//462 & NJ1//NJ7), lot of 67 different including 2 unlisted imperf sets, o.g., some never hinged / some hinged with some used, Fine to Very Fine.
Scott $647.
Suggested Bid $96


#391-95a
$30.00
JORDAN
50 FILS
#391-95a imp
$30.00+



Sale 5350, Lot 5782, Item No.1034641
★★
1949-52, $1-$5 Queen Elizabeth II, high values (Scott 20-22), o.g., never hinged, Very Fine.
Scott $99.
Suggested Bid $39

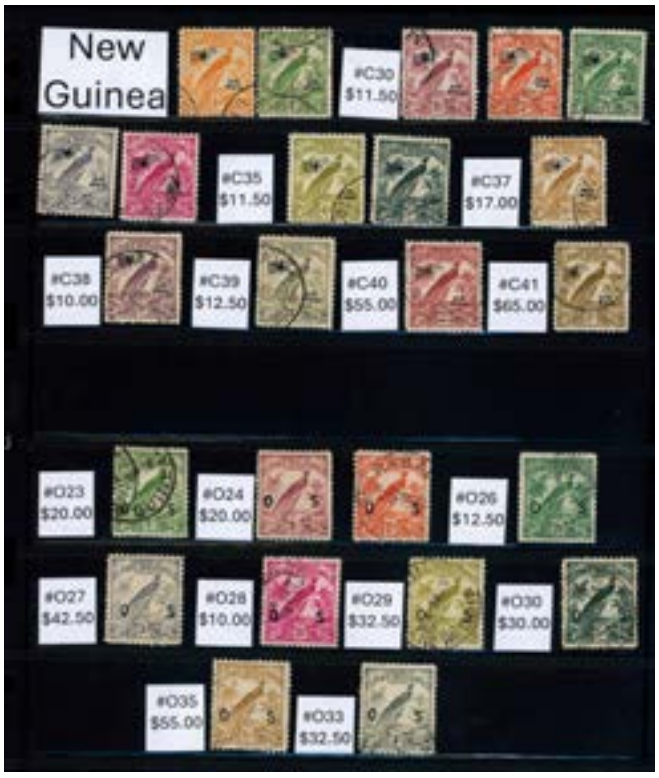

Sale 5350, Lot 5783, Item No.1030415
O

Airmail, 1932-34, ½d-5sh & Officials 1d-1sh (Scott C28//C41 & O23//O33), lot of 24 different, Fine to Very Fine.
Scott $464.
Suggested Bid $115



Sale 5350, Lot 5784, Item No. 964417
O
1864, Queen Victoria "Chalon Head", 1s pale yellow green, perf 12½ (Scott 37), Large Star watermark; straight edge & creases, Very Good to Fine.
SG 125 var.
Scott $125.
Suggested Bid $9



Sale 5350, Lot 5785, Item No. 964532
★
1931 Health complete (Scott B3-B4), o.g., hinge remnants, Fine to Very Fine.
SG 546/7.
Scott $200.
Suggested Bid $64



Sale 5350, Lot 5786, Item No.1041675
★★ ⊞
1938, 25¢ Canada Law Revenue Stamp, block of 4, o.g., never hinged, as fresh as the day it was printed with gorgeous color, a proof-quality impression and gleaming white paper, Very Fine.
Van Dam FSC24; C$70 ($50).
Suggested Bid $40



Sale 5350, Lot 5787, Item No.1030422

Denmark Collection (Scott 3//261), nice selection of 207 classic stamps, Fine to Very Fine.
Scott $1,591.
Suggested Bid $235


#51a
$32.50
#52a
$58.50
#56
$17.50
#72-78
$27.50
#82
$200.00
#101
$10.00


#126
$22.50
#129
$15.00
#134
$10.00
#159-60
$12.05
#161-62
$20.00
#164-75
$84.00
#176-77
$33.00
#182
$17.00


#185
$16.00
#186
$32.50
#189
$15.50
#190
$15.50
#191
$19.00
#210-19
$55.05



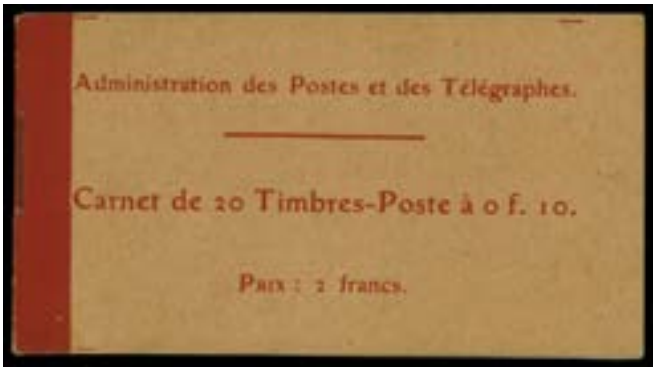

Sale 5350, Lot 5788, Item No.1028706
BK ★★
1910, 2fr Booklet, 20x10c panes, complete and unexploded, o.g., never hinged, Fine to Very Fine.
Maury C1.
Suggested Bid $320



Sale 5350, Lot 5789, Item No.1034532
★★
1937, Paris Philatelic Exhibition, souvenir sheet of 4 (Scott 329), o.g., never hinged, Very Fine.
Yvert 3.
Scott $500.
Suggested Bid $185



Sale 5350, Lot 5790, Item No.1032585
BK ★★
1933, 65c brown red booklet (Scott 136), complete and unexploded, o.g., never hinged, Very Fine.

Scott $65.
Suggested Bid $19



Sale 5350, Lot 5791, Item No.1030421

Iceland Collection (Scott 152//653, B1//B24 & C1//C31), lot of 368 different in complete sets, o.g., mostly never hinged, Fine to Very Fine.
Scott $971.
Suggested Bid $145


#319-23
$26.20
#378-79
$21.50
ÍSLAND
EUROPA
1816
1966
ISLAND 10 KR


ÍSLAND 4.00 KR
ÍSLAND 50.00 KR
1959 1969
Ísland
Ísland
ÍSLAND 25 AURA
ÍSLAND 100 AURA
FLUG 50 ÁRA
ÍSLAN
FLUG 50 ÁRA
ÍSLAND
HÆSTIRÉTTUR ÍSLANDS 1920-1970
ÍSLAND 6.50 KR
Europa
Europa
ÍSLAN
ÍSLAND
1945 SAMEINUÐU
ÍSLAN
ÍSLAND
europa
europa
ÍSLA
ÍSLAND 100 KR
ÍSLAND 30 KR
1871 1971
ÍSLAND 5 KR
ÍSLAND 7 KR
ÍSLAND 20 KR
ÍSLAND
ÍSLAND
ÍSL
ÍSLAND 40 KR
9 KR
ÍS
ÍS
ÍS
ÍS
ÍSLAND
50
ÍSLAND
874 ÍSLAND 1974
874 ÍSLAND 1974
874 ÍSLAND 1974
europa
europa
13
20
ÍSLAN
ÍSLAND
ÍSLAND
ÍSLAND 25
EUROPA CEPT
ÍSL
ÍSLAND 23
18
ÍSLAND 150
ÍSLA
EUROPA CEPT
ÍSLAND
EUROPA CEPT
Alþjóðasamband Íslands 60 ára
ÍSLAND
ÍSLAND 35
ÍSLAND 45
ÍSLAND 45
ÍSLAND 85
ÍSLAND
SAMBAND ÍSLENZKRA SAMVINNUFÉLAGA 1902-1977
ÍSLAND 60
ALÞJÓÐLEGT GÍSTARÁR
90 ÍSLA
FERÐAFÉ
ÍSLAND
ÍSLAND 50
ÍSLAND 60
ÍSLAN
ÍSLA
100
ÍSLAND
100


#554-55
$10.50
#573-74
NORDIA 84
NORRÆN FRÍMERKJASÝNING
REYKJAVÍK 1984
400 ÍSLAND
800 ÍSLAND
VERD KR 18.00
#590
$15.00


#622-23
$15.75
ÍSLAND 20⁰⁰
AUGUSTE MAYER: FERJUSTAÐUR Á HVÍTÁ HJÁ IDU 1836
DAGUR FRÍMERKISINS 9. OKTÓBER 1986 · VERÐ KR 30.00
ÍSLAND 30⁰⁰
AUGUSTE MAYER: DJÚPVOGUR VIÐ BERUFJÖRÐ 1836
DAGUR FRÍMERKISINS 9. OKTÓBER 1987 · VERÐ KR 45





Sale 5350, Lot 5792, Item No. 970766

★★ ⊞

1952, 1000p Menorah (Scott 55), plate block of 4, o.g., never hinged, Very Fine.
Bale 59; $75.
Suggested Bid $24



Sale 5350, Lot 5793, Item No.1037712

Japan, Group of 12 Domestically Used Items, comprising ten covers and two postal cards (one uprated), most franked by Chrysanthemum issues; mix of cancels (including Tokyo bota) and routes; condition varies as expected, still mostly Fine to Very Fine, fully imaged online.
Suggested Bid $100

i:\images\103\1037712.pdf



Sale 5350, Lot 5794, Item No.1030419

Japan Collection (Scott 13a//579 & C9//C32), lot of 64 different, Fine to Very Fine. Scott $658.
Suggested Bid $115


#437
$60.00
われらの通信文化展覧会記念
昭和23年10月
長野
#C9
$10.00
AIR MAIL
#C10
$12.00
AIR MAIL
AIR MAIL
#C12
$20.00
AIR MAIL
AIR MAIL
AIR MAIL
#C12
$20.00
75
OSAKA JAPAN
1958
75
75



Sale 5350, Lot 5795, Item No.1030420

Japan Collection (Scott 109//1253 & C11//C43), selection of 156 different, o.g., never hinged, Fine to Very Fine.
Scott $1,388.
Suggested Bid $240


#568a
$17.50
#583-84
$35.25
#589-90
$13.50
#589-90
$13.50
#609
$50.00
#609
$50.00
#609
$50.00
#616
$10.00
#616
$10.00
#621-22
$19.50
#712-23
$12.80
#712-23
$12.80
#746-54
$54.00


#752
$26.00
#752
$26.00
#752
$26.00
#752
$26.00
#752
$26.00
#879A-91A
$49.45
#1087
$17.50
#1087
$17.50
#1244-53
$21.75
#1244-53
$21.75
#C11
$70.00
AIR MAIL
#C13
$55.00
AIR MAIL
#C38
$37.50
#C43
$35.00 ea.



Sale 5350, Lot 5796, Item No.1030418

Japan Collection (Scott 396//1087a), lot of 11 different souvenir sheets, o.g., some never hinged / some hinged, Very Fine to Extremely Fine.
Scott $411.
Suggested Bid $70



#408
$25.00

#409
$16.00

#410
$20.00


四國
切手展覧会
記念
昭和23年11月
5oo
5oo
#438
$72.50
伸びゆく
電気通信展
2ooo
#457
$75.00
明るい通信
文化展記念
日本郵便
5oo
昭和二十三年十二月
金沢・高岡
#523
$55.00


日米修好通商百年記念
30
10
1860
1960
#703
$22.50
吉祥天立像
100
NIPPON
#1087a
$22.50



Sale 5350, Lot 5797, Item No.1030417

Korea (South) Collection (Scott 200//1608 & B1//B13), lot of 245 different including souvenir sheets, o.g., apparently all never hinged, overall Very Fine.
Scott $1,030.
Suggested Bid $150


#579
$23.00
#628-29
$18.25
#691-95
$13.75
#614a
$42.50
#664-83
$75.35
#699
$10.50
#715-23
$39.75
#718-20
$50.00
#730-32
$12.75
#785
$40.0
#794b
$33.00


#859-68
$23.85
#883-92
$15.90
#893-902
$13.10
#1004-13
$18.50
#1015-24
$16.50
#1034-38
$13.00
#1088-03
$55.10
#1149-58
$16.00


#1437
$16.00
#1456-65
$16.10
#1473
$19.00
제10회 아시아경기대회성공기념
Commemorative of the successfully completed 10th Asian Games
550
1986년 10월 31일 발행
대한민국 체신부

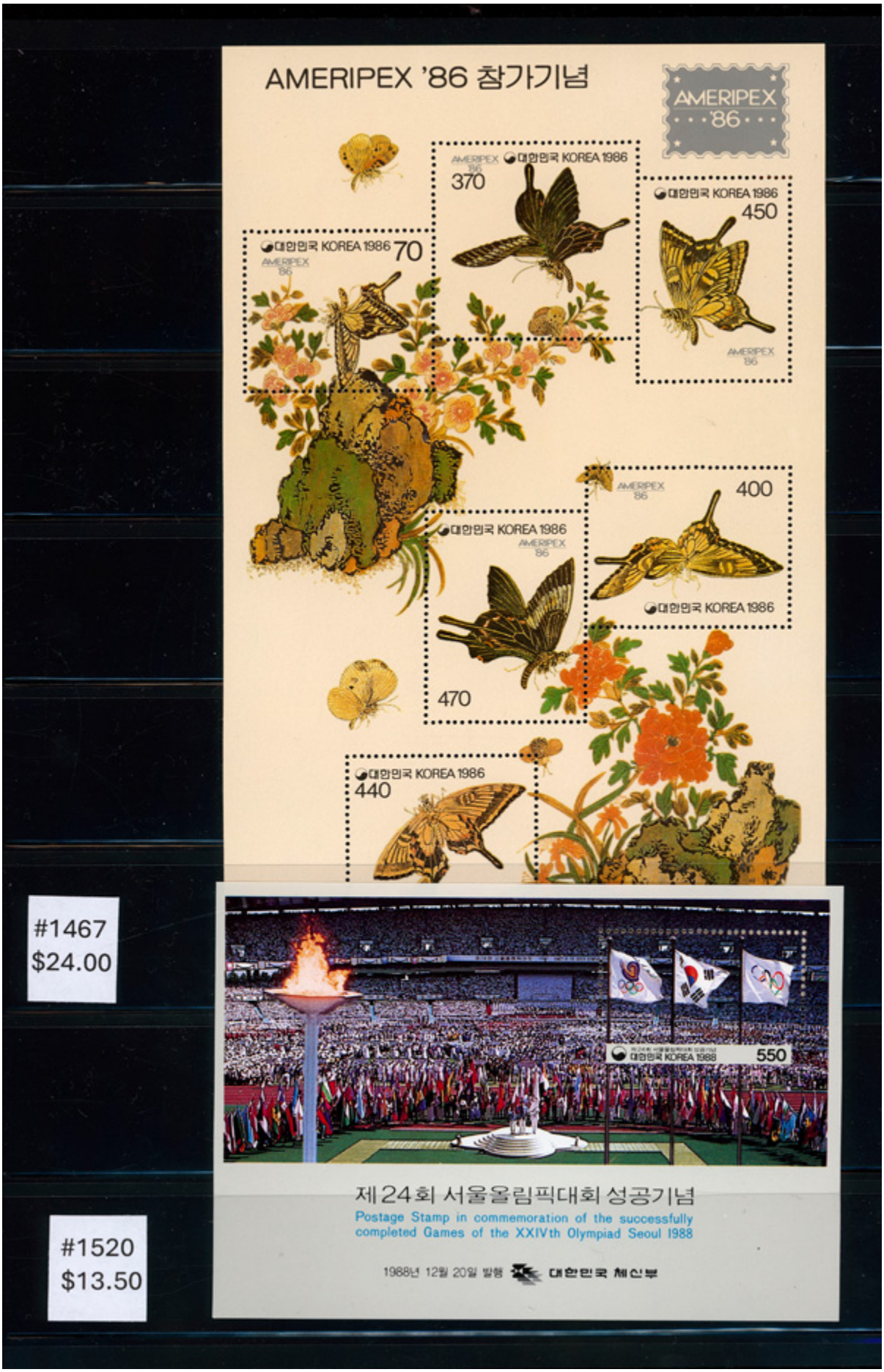
AMERIPEX '86 참가기념
AMERIPEX '86
370
450
70
400
470
440
#1467
$24.00
550
제24회 서울올림픽대회 성공기념
Postage Stamp in commemoration of the successfully completed Games of the XXIVth Olympiad Seoul 1988
1988년 12월 20일 발행 대한민국 체신부
#1520
$13.50





Sale 5350, Lot 5798, Item No. 970801
★★
1939, Reign Anniversary of Grand Duchess Charlotte, souvenir sheet of 3 (Scott 217), o.g., never hinged, Extremely Fine.
Michel Block 3.
Scott $100.
Suggested Bid $40



Sale 5350, Lot 5799, Item No. 875468
★★
1951, United Europe complete (Scott 272-277), o.g., never hinged, Extremely Fine.
Michel 478-483.
Scott $175.
Suggested Bid $37



Sale 5350, Lot 5800, Item No.1030414
★★ / ★ /O
Sweden Local Posts, a selection of 29 different issues, o.g., mostly never hinged, some no gum & a couple hinged and used, Very Fine to Extremely Fine.
Suggested Bid $150



Sale 5350, Lot 5801, Item No.1002764
★★ ⊞
1951, LUNABA souvenir sheet (Scott B206), souvenir sheet of 1, o.g., never hinged, Fine to Very Fine.
Michel Block 14. Zumstein 32.
Scott $275.
Suggested Bid $78



Sale 5350, Lot 5802, Item No. 908008

Worldwide, Time for Certificates? 1850-1882, a small group of important stamps; includes Great Britain #5, Germany 22u, Roman State 4b, Italy 17, Transvaal 135, 213, France 87, and San Marino 7a; if good there is tremendous value here, Fine to Very Fine.
Suggested Bid $145

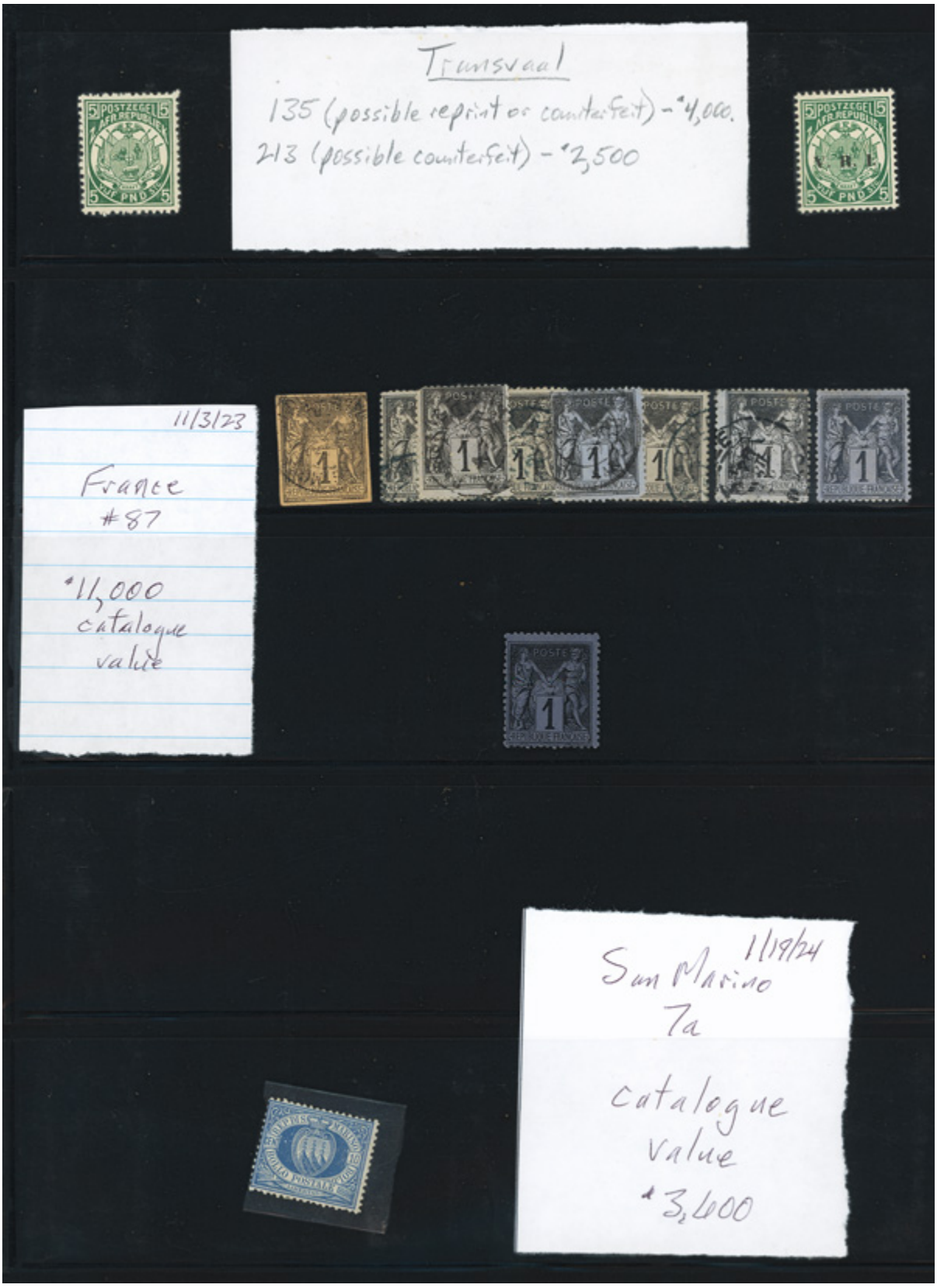
Transvaal
135 (possible reprint or counterfeit) - *4,000.
213 (possible counterfeit) - *2,500
11/3/23
France
#87
*11,000
catalogue
value
11/19/24
San Marino
7a
catalogue
value
*3,600

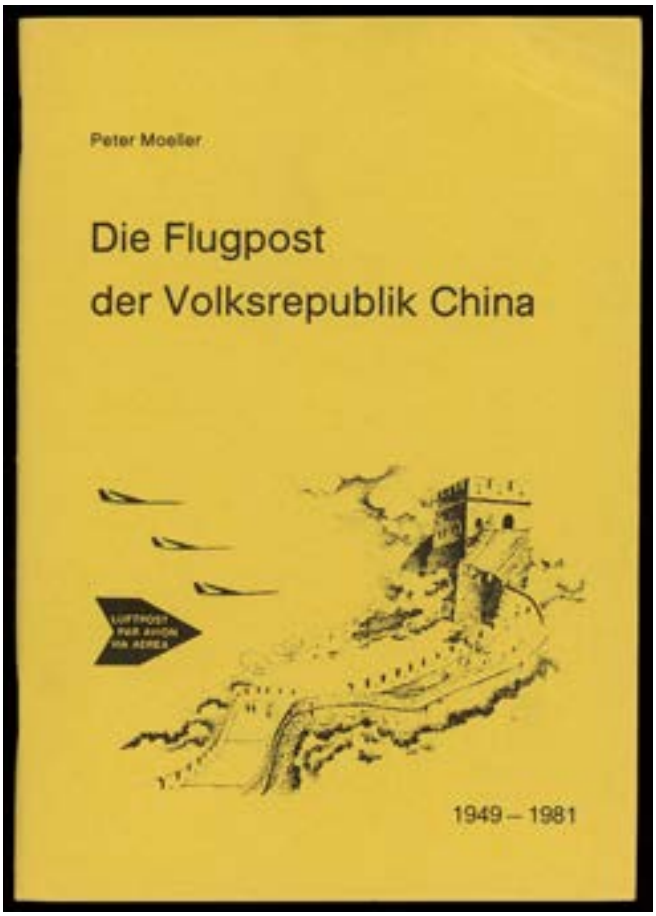

Sale 5350, Lot 5803, Item No. 907380
L
Moeller, Peter, *Die Flugpost der Volksrepublik China, 1949-81,* staple-bound, 1982; excellent catalog listing, illustrating and pricing all recorded First Flight Covers; in German but no knowledge of the language necessary; out of print.
Suggested Bid $3

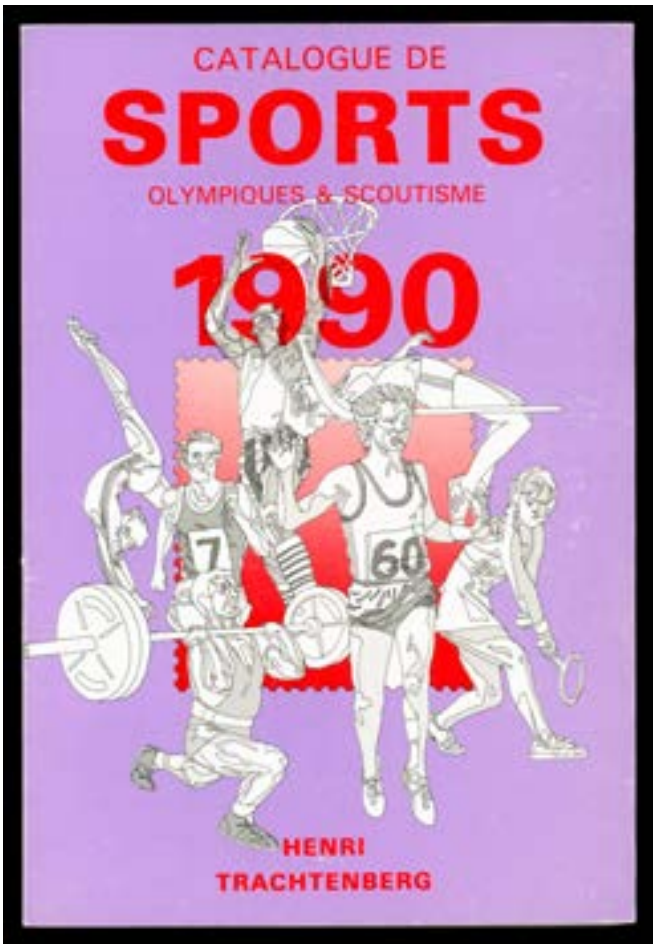

Sale 5350, Lot 5804, Item No. 907367
L
Trachtenberg, Henri, *Catalogue de Sports, Olympiques et Scoutisme, 1990,* paperback; comprehensive priced catalog including many imperfs and varieties not priced elsewhere; gives printing quantities where known, extremely useful; with Chad 1F Mexico Olympics imperforate sheetlet of 8 (Women's 400 Meter); VF.
Suggested Bid $6

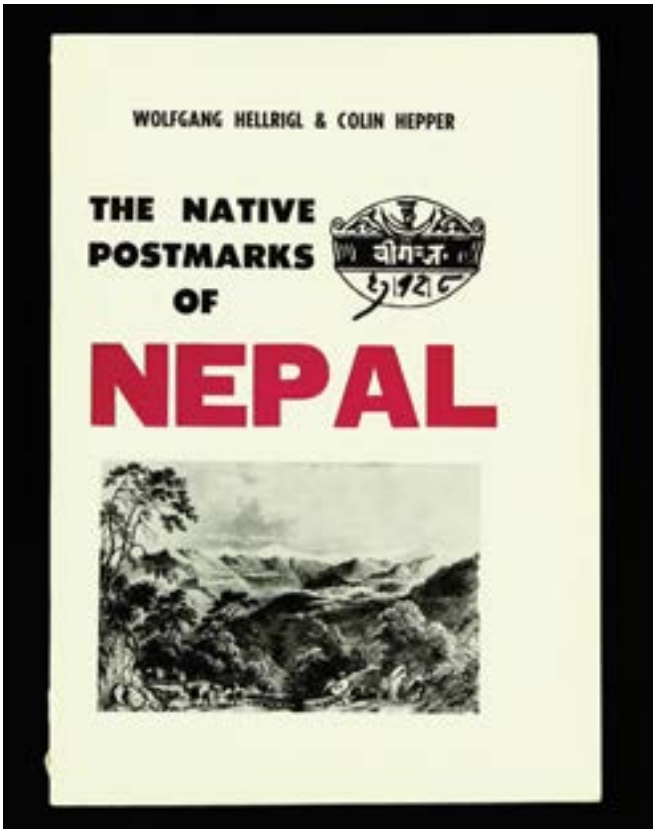

Sale 5350, Lot 5805, Item No. 907349
L
Hellrigl, Wolfgang & Colin Hepper, *The Native Postmarks of Nepal,* 133 pp., paperback, 1978; published by the Nepal Philatelic Study Circle, identifies and illustrates 780 different postal markings from 1879 to 1976, an indispensable reference, now out of print; damage to spine, otherwise clean.
Suggested Bid $4
