

Daniel F. Kelleher Auctions
LLC

The FLAGSHIP SERIES

UNITED STATES & POSSESSIONS, BRITISH & WORLDWIDE
STAMPS, POSTAL HISTORY AND AIRMAIL FLIGHTS

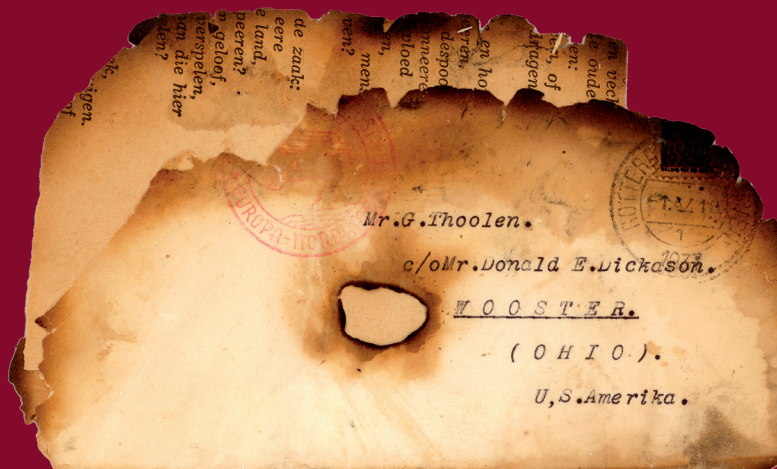

Featuring

- Further offerings from the William S. Langs Stock and Private Holdings
 - The "Gold" Collection of Proofs
 - The "Mason" Collection of Quality US singles
 - The "Peter" Collection of Quality United States
 - Steinberg Worldwide Collection
 - The Martzial Collection of Zeppelin Flights
 - Plus the Properties of over 47 consignors

December 20 - 22, 2021

DANBURY, CT
AUCTION 763

The Only American Philatelic Auction House with Offices on Three Continents
USA • Hong Kong • London

Seeking, Selling or Enjoying— We are your Best Choice. Seeking New Stamps or Covers?



Frequent Major Public Auction
Sales including Specialty Sales,
plus Weekly Internet Sales.
Also, Look for our eBay offerings
and Store Kelleher Online

Selling Your Collection?

- Consign or sell—Receive the market price **Now!**
- Outright purchase for **Immediate Payment**
- Auction Consignment • Cash Advances
- Ask about our Guaranteed Value Program
- Private Treaty



Enjoying Your Collection?

Receive our outstanding magazine—
Stamp Collectors Quarterly—Receive the next issue **FREE!**
Have your article published — Share your story or passion!

**Our Passionate
About Philately
Team includes...**



David Coogle
Co-Chairman



Laurence Gibson
Co-Chairman



Max Wender
VP & Director
of Operations

Job opportunities at Kelleher—
Philatelists enquire, both full and part time needed

Daniel F. Kelleher Auctions

America's Oldest Philatelic Auction House • Established 1885

22 Shelter Rock Lane • Unit 53 • Danbury, CT 06810

Phone: Toll Free 800.212.2830 • Offices: 203.830.2500

Email: info@kelleherauctions.com

www.kelleherauctions.com



Daniel F. Kelleher Auctions, LLC

Sale No. 763 - Public Auction Sale

To be held at our office:

22 Shelter Rock Lane, Unit 53, Danbury, Connecticut 06810

The **FLAGSHIP** *Series*

Monday December 20, 2021 - Wednesday December 22, 2021

FEATURING:

- **FURTHER OFFERINGS FROM THE WILLIAM S. LANGS STOCK AND PRIVATE HOLDINGS**
 - **THE "GOLD" COLLECTION OF PROOFS**
 - **THE "MASON" COLLECTION OF QUALITY US SINGLES**
 - **THE "PETER" COLLECTION OF QUALITY UNITED STATES**
 - **STEINBERG WORLDWIDE COLLECTION**
 - **THE MARTZIAL COLLECTION OF ZEPPELIN FLIGHTS**
 - **PLUS THE PROPERTIES OF OVER 47 CONSIGNORS**

Monday, December 20 - 10 A.M.

Session 1 - Lots 4001-4575

Tuesday, December 21 - 10 A.M.

Session 2 - Lots 4576-5137

Wednesday December 22 - 10 A.M.

Session 3 - Lots 5138 - 5605

LIMITED ON SITE VIEWING BY APPOINTMENT ONLY

www.kelleherauctions.com

Bidding is available on stampauctionnetwork.com and philasearch.com

Address:

**22 Shelter Rock Lane, Unit 53
Danbury, CT 06810**

Phone 203.830.2500 Fax 203.297.6059





Daniel F. Kelleher Auctions, LLC
 America's Oldest Philatelic Auction House Established 1885
 22 Shelter Rock Lane, Unit 53, Danbury CT 06810
 203.830.2500 Tel • 203.297.6059 Fax



www.kelleherauctions.com

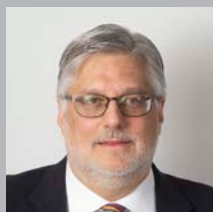

David Coogle
 CO-CHAIRMAN
 dcoogle@
 kelleherauctions.com



Larry Gibson
 CO-CHAIRMAN
 lgibson@
 kelleherauctions.com

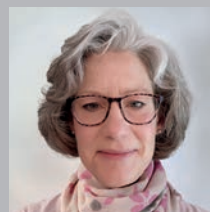

Virginia Coogle
 Finance & HR
 gcoogle@
 kelleherauctions.com

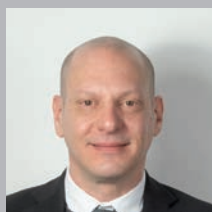

Max Wender
 VP & DIRECTOR OF
 OPERATIONS
 mwender@
 kelleherauctions.com



Dominic Ciliberto
 ACCOUNTING
 dciliberto@
 kelleherauctions.com



Richard LaSalle
 PRODUCTION MANAGER
 rlasalle@
 kelleherauctions.com

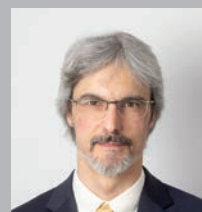

Hugh Galford
 SENIOR DESCRIBER
 hgalford@
 kelleherauctions.com



Les Boisclair
 EXPERT DESCRIBER



David Ball
 DESCRIBER



Jennifer Orzolek
 AUCTION ASSISTANT
 -HELP DESK
 jorzolek@
 kelleherauctions.com



Nara Giannella
 IMAGING SPECIALIST



Betsy Klein
 IMAGING



Jesse Coachman
 SHIPPING-FULFILLMENT
 MANAGER
 jcoachman@
 kelleherauctions.com



Steven Murphy
 SHIPPING-FULFILLMENT
 SPECIALIST

Bidders Information

Bid Live
www.stampauctionnetwork.com
 For Phone Bidding call us at 203.830.2500

Bidding Increments:

Bidding shall proceed in accordance with the following schedule:

Up to \$200; increase by \$10	Over \$7,500 to \$15,000; increase by \$500
Over \$200 to \$500; increase by \$25	Over \$15,000 to \$30,000; increase by \$1,000
Over \$500 to \$1,000; increase by \$50	Over \$30,000 to \$70,000; increase by \$2,500
Over \$1,000 to \$3,000; increase by \$100	Over \$70,000 to \$130,000; increase by \$5,000
Over \$3,000 to \$7,500; increase by \$250	Over \$130,000 at discretion of auctioneer.

Symbols Used

★★	Mint Never Hinged	☒	Cover	NYFM	New York Foreign Mail
★	Mint with Gum	○	Used	TC	Trial Color Proof
(★)	Unused, No Gum/Regummed	S	Specimen	SL	Straight Line
R	Reprint	E	Essay	MS	Manuscript
P	Proof	▲	Piece		
o.g.	Original gum	▣	Block		

Gum Categories:	MINT N.H.	ORIGINAL GUM (O.G.)				NO GUM
						
	Mint Never Hinged Free from any disturbance	Lightly Hinged Faint impression of a removed hinge over a small area	Hinge Mark or Remnant Prominent hinged spot; may have part or all of the hinge remaining	Large part o.g. Approximately half or more of the gum intact	Small part o.g. Approximately less than half of the gum intact	No gum Only if issued with gum
Commonly Used Symbol:	★★	★	★	★	★	(★)

Table from the *Scott Specialized Catalogue of United States Stamps & Covers*, ©2020 Amos Media

Grading and Condition

Superb	Extraordinary item in the finest condition
Extremely Fine (XF)	A stamp or cover of outstanding and exceptional quality.
Very Fine (VF)	Scott Catalog's standard. Stamps will present a nice, balanced appearance. Covers appear new or show only minimal wear.
Fine-Very Fine (F-VF)	Stamp and/or covers are sound. Stamps are fully margined but noticeably off-center. Covers show normal travel wear
Fine (F)	Sound in all aspects. Perforated stamps will have the perforations clear of the design; imperforate stamps will not be cut into to any significant degree. Covers show extensive wear.
Very Good (VG)	Stamps with imperfect centering, stamps or covers with poor general appearance.

Covers

Minor imperfections are normal for 19th-century envelopes that have been postally transmitted. These include, but are not limited to, nicks, edge or flap tears, or slight reductions; folded letters will often have at least one file fold. Further, covers may have an ordinary stamp with a minor defect. Acceptable forms of conservation include light cleaning and edge mending. These conditions, even if not described, are not grounds for return.

Catalog Values

Unless otherwise noted, the currently available (2021 edition) Scott Catalogue values are quoted in U.S. dollars and rounded to the nearest dollar. Other catalogues are often used for foreign countries or specialized areas as required.

Collection Lots

Please note that **all** collection lots are sold on an "as-is" basis and therefore **not returnable for any reason**. Every attempt has been made to provide an accurate description, and extensive imaging is available on our website. Most collection lots will contain stamps and/or covers with varying imperfections or faults. We strongly suggest that all lots of interest be viewed in advance of the sale.

Please note that late payment for purchases may, at Daniel F. Kelleher's option, be considered just cause to revoke all return privileges.

Table of Contents

Session 1 Monday December 20, 2021 4001-4575

Ephemera	
United States.....	4001-4008
Stamp Dispensers.....	4009
Worldwide.....	4010
Zeppelin Collateral Material.....	4011-4014
Postal History	
Union Civil War Postal History.....	4015
Confederate Civil War Postal History.....	4016-4018
Advertising/Illustrated Covers.....	4019-4020
Cacheted Covers.....	4021
Event Covers.....	4022-4024
Exposition Covers & Postmarks.....	4025
Express Covers.....	4026-4042
Stampless Covers.....	4043-4044
General Postal History by Year.....	4045-4047
Foreign Usages (Stamps Used Abroad).....	4048
Cancels & Postmarks.....	4049-4059
State/Territorial Postal History.....	4060-4069
United States	
Postmasters' Provisionals.....	4070-4077
1847 Issue.....	4078-4081
1875 Reproductions of the 1847 Issue.....	4082-4085
1851 Issue.....	4086
1857 Issue.....	4087-4092
1875 Reprints of the 1857 Issue.....	4093-4105
1861-1866 Issue.....	4106-4137
1867 Grilled Issue.....	4138
1875 Re-issue of the 1861-1866 Issue.....	4139
1869 Pictorial Issue.....	4140-4168
1875 Re-issue of the 1869 Pictorial Issue.....	4169-4174
1870-1871 National Bank Note Co. Issue, w/o grill.....	4175-4179
1873 CBN Co. Issue, white wove.....	4180-4182
1879 ABN Co. Issue, soft paper.....	4183-4184
1881-1882 ABN Co. Issue, re-engraved.....	4185-4188
1890-1893 Small Bank Notes Issue.....	4189-4203
1893 Columbian Issue.....	4204-4208
1894 First Bureau Issue, Unwatermarked.....	4209-4220
1895 First Bureau Issue, Watermarked.....	4221-4222
1898 First Bureau Issue, UPU colors.....	4223-4224
1898 Trans-Mississippi Issue.....	4225-4226
1901 Pan-American Issue.....	4227-4228
1902-1908 Second Bureau Issue.....	4229
1912-1914 Wash-Frnk Issue, SL wmk, perf 12.....	4230-4231
1912 Washington-Franklin Issue, DL wmk, perf 12.....	4232
1922-1929 Fourth Bureau Issue.....	4233
1924 Huguenot-Walloon Tercentenary Issue.....	4234
1925 Lexington-Concord Sesquicentenary Issue.....	4235
1929-1937 Issues.....	4236-4239
1938-Present Issues.....	4240-4244
Postage Due.....	4245
Official.....	4246-4252
Newspaper.....	4253
Special Handling.....	4254
Postal Stationery.....	4255-4256
Revenue.....	4257-4335
Post Office Seals.....	4336
Test Stamps & Test Booklets.....	4337
Christmas Seals.....	4338
Essays & Proofs.....	4339-4348
Assortments.....	4349
Postmasters' Provisionals.....	4350-4354
1847 Issue.....	4355-4369
1875 Reproductions of the 1847 Issue.....	4370-4373
1851 Issue.....	4374-4408
1857 Issue.....	4409-4441
1875 Reprints of the 1857 Issue.....	4442-4451
1861-1866 Issue.....	4452-4481
1867 Grilled Issue.....	4482-4507
1875 Re-issue of the 1861-1866 Issue.....	4508-4510
1869 Pictorial Issue.....	4511-4531
1875 Re-issue of the 1869 Pictorial Issue.....	4532-4540
1870-1871 National Bank Note Co. Issue, H Grill.....	4541-4546
1870-1871 Nat Bank Note Co. Issue, without grill.....	4547-4552
1873 Cont Bank Note Co. Issue, white wove.....	4553-4555
1875 Cont Bank Note Co. Issue, yellowish wove.....	4556
1879 American Bank Note Co. Issue, soft paper.....	4557-4559
1880-1882 Spc Prnt-1879 & 1882 ABNC soft paper.....	4560
1881-1882 Amer Bank Note Co. Issue, re-eng.....	4561-4566
1887 American Bank Note Co. Issue.....	4567-4571
1890-1893 Small Bank Notes Issue.....	4572-4575

Session 2 Tuesday December 21, 2021 4576-5137

1893 Columbian Issue.....	4576-4614
1894 First Bureau Issue, Unwatermarked.....	4615-4623
1895 First Bureau Issue, Watermarked.....	4624-4639
1898 First Bureau Issue, UPU colors.....	4640-4646
1898 Trans-Mississippi Issue.....	4647-4663
1901 Pan-American Issue.....	4664-4676
1902-1908 Second Bureau Issue.....	4677-4694
1904 Louisiana Purchase Issue.....	4695-4702
1907 Jamestown Issue.....	4703-4704
1908-1909 WF Issue, DL wmk, perf 12.....	4705-4712
1908-1909 WF Issue, DL wmk, imperf.....	4713-4714
1908-1910 WF Issue, DL wmk, perf 12 coils.....	4715-4716
1909 Washington-Franklin Issue, Bluish Paper.....	4717
1909 Commemorative Issues.....	4718-4720
1910-1911 Wash-Frnkln Issue, SL wmk, perf 12.....	4721-4726
1910 Washington-Franklin Issue, SL wmk, imperf.....	4727
1910-1911 Wash-Frnkln Issue, SL wmk, perf 12 coils.....	4728
1910-1913 WF Issue, SL wmk, perf 8½ coils.....	4729-4730
1913-1915 Panama-Pacific Issue.....	4731-4745
1912-1914 WF Issue, SL wmk, perf 12.....	4746-4749
1913-1915 WF Issue, SL wmk, perf 10.....	4750-4760
1914 WF Issue, SL wmk, perf 10 coils.....	4761
1914-1916 WF Issue, SL wmk, perf 10 rot coil.....	4762-4767
1914 WF Issue, SL wmk, imperf, rot coil.....	4768-4772
1915 Wash-Frnkln Issue, SL wmk, perf 11.....	4773
1916-1917 WF Issue, f plte, unwmk, perf 10.....	4774-4781
1916-1922 WF Issue, rp, unwmk, perf 10 coil.....	4782
1917-1919 WF Issue, flat plte, unwmk, perf 11.....	4783-4792
1917 WF Issue, flat plate, DL wmk, perf 11.....	4793
1918 WF Issue, flat plate, perf 11.....	4794-4802
1918-1920 Wash-Frank Issue, offset, perf 11.....	4803-4808
1918-1920 Wash-Frank Issue, offset, imperf.....	4809-4813
1919 WF Issue, offset, perf 12½.....	4814
1919 Victory Issue.....	4815
1922 WF Issue, rotary sheet waste, perf 11.....	4816-4817
1921 WF Issue, rotary coil waste, perf 11.....	4818
1920 WF Issue, flat plate, perf 11.....	4819-4821
1920 Pilgrim Tercentenary Issue.....	4822-4824
1922-1929 Fourth Bureau Issue.....	4825-4854
1923 Harding Memorial Issue.....	4855-4856
1925 Norse-American Issue.....	4857-4858
1925-1929 Issues.....	4859-4863
1929 Kansas-Nebraska Issue.....	4864-4865
1929-1937 Issues.....	4866
1938-1954 Presidential Series.....	4867-4872
1938-Present Issues.....	4873-4936
Airmail.....	4937-4973
Special Delivery.....	4974-4989
U.S. Registry Exchange Labels.....	4990-4991
Postage Due.....	4992-4997
U.S. Postal Agency in China.....	4998-5008
Official.....	5009-5017
Newspaper.....	5018-5023
Parcel Post.....	5024-5026
Parcel Post Postage Due.....	5027-5028
Special Handling.....	5029
Booklets.....	5030
Local.....	5031-5035
Postal Stationery.....	5036-5041
Revenue.....	5042-5056
Hunting Permit.....	5057-5085
Tax Paid.....	5086
Savings.....	5087-5088
Test Stamps & Test Booklets.....	5089-5094
Encased Postage Stamps.....	5095-5096
Miscellaneous Back-of-the-Book.....	5097-5099
Confederate States	
General Issues.....	5100-5106
United States Possessions	
Canal Zone.....	5107
Cuba.....	5108-5113
Canal Zone.....	5114-5116
Danish West Indies.....	5117
Guam.....	5118
Hawaii.....	5119-5129
Philippines.....	5130-5132
United Nations.....	5133-5137

Session 3 Wednesday December 22, 2021 5138-5605

Airmail Postal History.....	5138-5219
British Commonwealth	
Great Britain.....	5220-5243
Australian States.....	5244-5245
Barbados.....	5246
Bermuda.....	5247
Cape of Good Hope.....	5248-5304
Cayman Islands.....	5305-5306
Falkland Islands & Dependencies.....	5307-5314
Gibraltar.....	5315
Malaya.....	5316-5322
Malaysia.....	5323
Mauritius.....	5324-5328
Natal.....	5329-5330
Nauru.....	5331
New Zealand.....	5332-5333
Northern Rhodesia.....	5334
Oman.....	5335
Sarawak.....	5336
Sudan (British).....	5337-5339
Area Collections.....	5340
British North America	
New Brunswick.....	5341
Newfoundland.....	5342-5348
Nova Scotia.....	5349-5352
Canada.....	5353-5394
Worldwide A-Z	
Alaouites.....	5395
Belgium.....	5396
Bhutan.....	5397
Bolivia.....	5398-5399
Cape Verde.....	5400
Colombia & States.....	5401-5402
Cuba.....	5403-5407
Cyrenaica.....	5408-5409
Ecuador.....	5410-5413
Egypt.....	5414-5421
France.....	5422-5428
French Guiana.....	5429
French Polynesia.....	5430
Germany.....	5431-5479
Greece.....	5480-5481
Greenland.....	5482-5483
Honduras.....	5484
Iceland.....	5485-5486
Indo-China.....	5487-5487
Indonesia.....	5488
Israel.....	5489-5491
Italian Colonies.....	5492-5493
Italy.....	5549
Korea.....	5550
Latakia.....	5551
Latvia.....	5552
Liberia.....	5553-5557
Libya.....	5558-5559
Liechtenstein.....	5560
Monaco.....	5561
Panama.....	5562-5566
Persia.....	5567
Peru.....	5568-5569
Philippines.....	5570-5572
Rouad, Ile.....	5573
Russia.....	5574-5578
Salvador.....	5579-5582
San Marino.....	5583-5584
Somalia.....	5585-5587
St. Pierre & Miquelon.....	5588
Switzerland.....	5589
Tripolitania.....	5590-5594
Vatican City.....	5595-5598
Yemen.....	5599-5605

The FLAGSHIP *Series*

Session 1

Sale 763

Monday, December 20, 2021

Beginning at 10:00 A.M.

At our offices in Danbury, CT

Lots 4001 - 4575



4006

Chris Calle, William T. Sherman, This painting originally appeared on the Fleetwood First Day Cover for the 32¢ William T. Sherman Classic Collection Series stamp issued June 29, 1995; it comes from the archives of Uncover who commissioned the work; mixed media on Bainbridge Board with acetate to protect image; colors are bright and the image compelling and would stunning on your wall. Estimate \$300 - 400



4007

Chris Calle, Seminole Indian, This painting originally appeared on a Fleetwood First Day Cover; it comes from the archives of Uncover who commissioned the work; mixed media on Bainbridge Board with acetate to protect image; your opportunity to possess powerful original art. Estimate \$300 - 400



4008

Dean Ellis, Booker T. Washington, This painting originally appeared on a Fleetwood First Day Cover; it comes from the archives of Uncover who commissioned the work; painted on Masonite board this stunning piece was part of the Shapers of American Liberty series; the colors are bright and this bold piece by an accomplished artist will grace any wall. Estimate \$300 - 400

STAMP DISPENSERS

Schermack Model P Commercial Stamp Dispenser, Double Stamp Vending Machine 5¢ and 4¢ machine on single base with cast metal front with plastic see-through backs; 'Sanitary Stamps direct from Gov't Rolls' 4 5-Cent Stamps for a Quarter and 2-Four Cent Stamps for a Dime; the piece no keys and untested; overall measures approximately 9" x 11½" at bottom base by 13¼" tall; considerable wear but still attractive; awaiting your bookshelf. (photo on web site) Estimate \$200 - 300

WORLDWIDE



4010

4010

Worldwide, Commemorative aviation medals, 1927-34, 19 items in total, two substantial 4" hefty medallions honoring Charles A Lindbergh, one gold color and the other bronze, beautifully well made and worthy of display; elegant bronze medallion for Hermann Kohl (about 3"); three quarter sized gold colored coins for Lindbergh, Earhart, and the Bremen Fliers; half dollar sized German issues for Bremen Fliers (2 different), Baron von Richthofen (two different); junk coin for Italian aircraft and a poor Lindbergh, two copper Hindenburg coins, and an odd Hitler/Hindenburg friendship coin; bonus, metal pin that reads Weltausstellung Zeppelin Tag Chicago 1933; 19 items in total. Estimate \$400 - 600

ZEPPELIN COLLATERAL MATERIAL

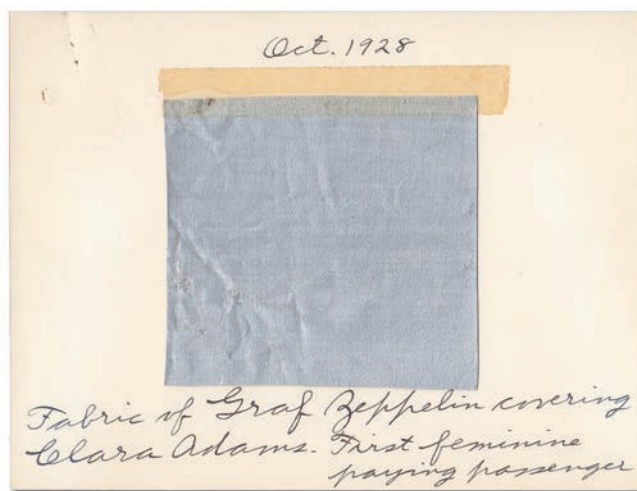

EX 4011

4011 ☒

[Clara Adams], Three signed items in Zeppelin fabric, 1.) a piece of hull fabric about 3" x 3" taped on a card and annotated, "Oct. 1928, Fabric of Graf Zeppelin covering, Clara Adams, First feminine paying passenger"; 2.) a marvelous 16 page illustrated promotional brochure published jointly by the Zeppelin Company and the Hamburg-America Line ca. 1934, signed on the front; and 3.) a 1934 Zeppelin Schedule of flights to South America, a single, 2-sided sheet about 4" x 5 3/4", also signed on the front; a clean, Very Fine group. Estimate \$500 - 750



4012

4012 ☒

1930 (5 Jun), *Graf Zeppelin* Menu, Europe Pan-America Flight, Return, 6½" x 10" 4 page brochure dated Jun 23, lovely graphic on front, Very Fine. Estimate \$200 - 300

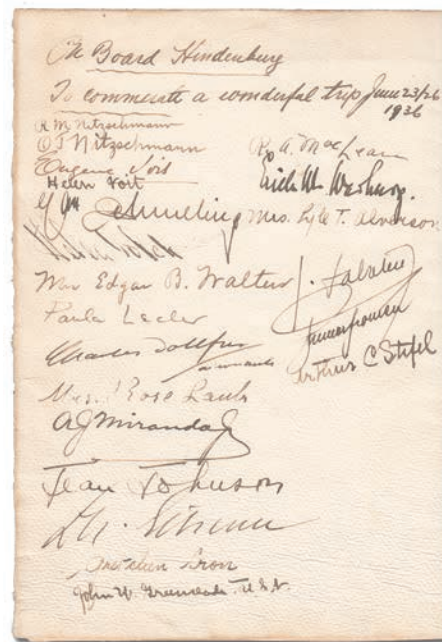

4013

4013 ☒

1936 (23 Jun) *Hindenburg* Official Passenger List, Third Eastbound trip, 6½" x 10" 4-page brochure, signed by 21 of the 56 passengers on board, including **Dr. Hugo Eckener** and **German boxer, Max Schmeling**; the front cover features a lovely graphic with silver airship overhead; some toning, especially on the centerfold passenger list, Fine and rare.

Estimate \$750 - 1,000

This item previously sold for \$2,700 on eBay in June of 2006.



4014

4014

1936 (Oct. 9), *Hindenburg* Dinner Menu, 4-page menu plus covers that was given out on *Hindenburg's* sight-seeing flight over America's fall foliage, from Lakehurst up to Boston and back by way of Philadelphia. The flight was dubbed "The Tycoon's Tour" by *Time* magazine. The menu measures about 8½" x 11" and has a 4-color cover picturing an aerial view of the northeast U.S., the flight's route laid out on the largely intact *red cellophane dust jacket*. The first page has a welcome message from the tour's organizers, the German Zeppelin Transport Co. and Standard Oil. Page two feature the dinner menu and the day's schedule of broadcasts "from *Hindenburg* to ground while in flight." The third page is the complete list of guests and hosts, which includes such dignitaries as Nelson Rockefeller, Capt. Eddie Rickenbacker, actor Pat O'Brien, Goodyear's Paul Litchfield, Pan American Airways' Juan Trippe, Lakehurst's Cmdr. Charles Rosendahl, many others, including journalist, Harry Kroh, who represented eight different newspapers and who was the *original owner of this particular menu*. Overall condition is excellent, even the fragile cellophane dust jacket being remarkably complete. Estimate \$1,000 - 1,500

POSTAL HISTORY

UNION CIVIL WAR POSTAL HISTORY PATRIOTIC COVERS: FLAGS

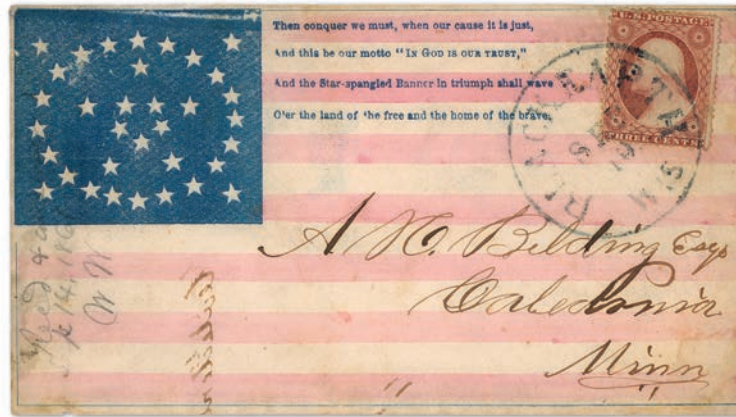

4015

4015 ☒

Overall 34-Star Flag, with four-line verse alongside; franked by #26 tied by large-diameter by Black Earth, Wis. postmark, the cover addressed to Caledonia, Minn.; red lightly faded with signs of usage and age, but cover intact and sound, Fine to Very Fine. Bischel 5109. Walcott W-2836. Estimate \$250 - 350

CONFEDERATE CIVIL WAR POSTAL HISTORY

4016 ☒

Group of seven Confederate covers plus a front, eight items in total, offering a neat array of frankings, cancels and routes; note mourning cover front with pair of CSA #4, the right stamp with "open eye" variety; an 1862 "Official business" cover to Columbia with mixed franking; manuscript line and "5" cancels, and more; condition varies but usages make up for any deficiencies, Fine to Very Fine, imaged in full online. (photo on web site) Estimate \$300 - 400



4017

4017 ☒

Captured Union Patriotic Cover from Richmond to Mechanicsville, SC, Eagle and Shield design, "Love One Another" in banner, the envelope's border marked by 34 stars with state abbreviations; franked by a wonderfully margined and immaculately fresh CSA #1 tied by socked-on-the-nose JUN 20 1862 postmark; small portion of bottom backflap missing, noted strictly for accuracy, Fine to Very Fine, ex Bischel, Richard Krieger. Bischel 5994. Walcott W-2477. Estimate \$500 - 750

CONFEDERATE EXPRESSES



4018

4018 ☒

1861 (Aug. 3), Adams Express Company Through-the-Lines cover from Louisville, KY, to Oswego, NY, franked by 3¢ Washington (#26) tied by open blue grid, with matching "Louisville/AUG4/1861/KY." postmark alongside, both overstriking "Adams Ex. Co./AUG/3/1861/Louisville KY" postmark in black; manuscript "30" at top; the cover with repaired opening tears, the stamp with a tear at upper right, still a great piece of Civil War postal history, Fine to Very Fine.

Estimate \$300 - 400

ADVERTISING/ILLUSTRATED COVERS

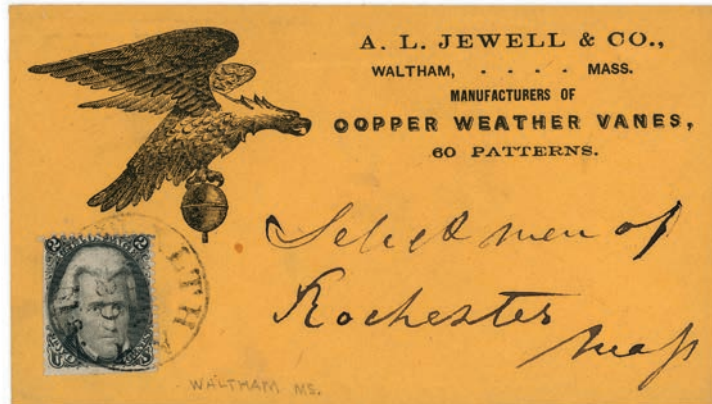

4019

4019 ☒

Weather Vanes, an attractive orange cover from A.L. Jewell & Co. of Waltham, Mass., addressed to Rochester, Mass.; franked at lower left by 2¢ Jackson (#73, faults) tied by neat Waltham postmark; cover pristine, Very Fine.

Estimate \$150 - 200

Kelleher offers **telephone bidding** during the auction for clients on a priority basis, so please call us to arrange for phone bidding as soon as possible.

GUN COVERS



4020

4020 ☒

Canada, Dominion DuPont Shot Shells, a lovely multicolor design on a cover from Halifax, N.S., Canada, Fine to Very Fine. Estimate \$300 - 400

CACHETED COVERS HAND-PAINTED: DOROTHY KNAPP



EX 4021

4021 ☒

1947, Airplane and City Views complete, on 3 Dorothy Knapp hand-painted First Day Covers (Weisz C34-2, C35-2, C36-2), beautiful multicolor designs franked with singles, Very Fine. Scott C34-C36. Estimate \$600 - 800

EVENT COVERS



EX 4022

- 4022** ☒ **Rotary International honors pilots, 1928, six covers**, Northville MI on the 25th anniversary of the first powered flight, honored recent aviators of renown; the first envelope is autographed by the round the world pilots of the *Pride of Detroit*, **Edward Schlee** and **William Brock**, who flew 12,295 miles from Grace Harbour to Tokyo before quitting and returning by ship; the second is signed by **Edward Stinson** (Stinson Aircraft), who with 16,000 flight hours was the most experienced pilot in the world at the time of his death in 1932, and **George Haldeman**, the copilot for Ruth Elder in her 1927 transatlantic attempt; the last is signed by **Bert Hassell**, who was forced down in Greenland while attempting to fly from Rockford, IL to Stockholm; nice covers of early pioneers. Estimate \$300 - 400

- 4023** ☒ **1932, Washington Bicentennial Issue, 1932 (Scott 704-715)**, complete set of 12 values on a Registered legal-sized First Day Cover entire; pair of Special Delivery envelopes with all values sent the first week of issue; #704-715 on envelope with President's Day cancel in Wakefield VA and official Commission rubber stamp cachet; plus sets of uncacheted covers in Washington DC Jan 1st (2 sets with single stamps and a set with pairs), a set postmarked in Washington on Feb 22nd and a set cancelled on Feb 22nd in Rhinebeck NY; ready for an artist to work their magic, Fine to Very Fine. (photo on web site) Estimate \$300 - 400

- 4024** ☒ **1923, 8¢-24¢ complete, First Day Covers (Scott C4-C6)**, beautiful examples for the collector of the earliest Airmail; includes as a bonus C7 and C8 plate blocks of six; top drawer material great "under the glass" at stamp shows, Very Fine. Scott \$1,800+. (photo on web site) Estimate \$500 - 750

EXPOSITION COVERS & POSTMARKS

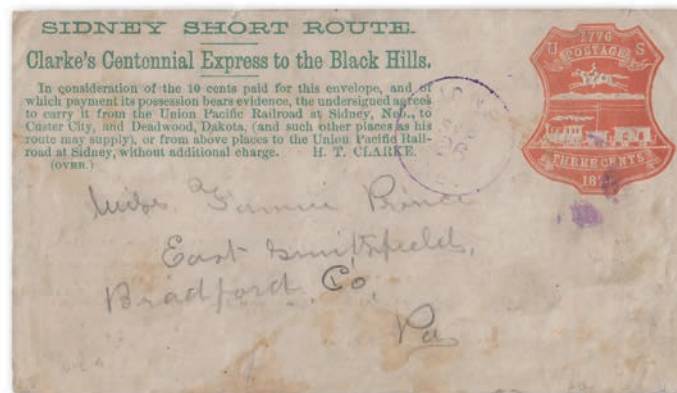

4025

- 4025** ★ **Clarke's Centennial Express to the Black Hills (Haller FC5 Type 2)**, green printed frank on a 3¢ Centennial envelope (U218) with a lightly struck purple Sidney, Neb. duplex, Sep 26 (1876/78), to East Smithfield, Pa.; all-over informational ad for Clarke's Express service on the reverse; somewhat soiled but very rare. Haller \$1,100. Estimate \$300 - 400

EXPRESS COVERS

WESTERN EXPRESS COVERS

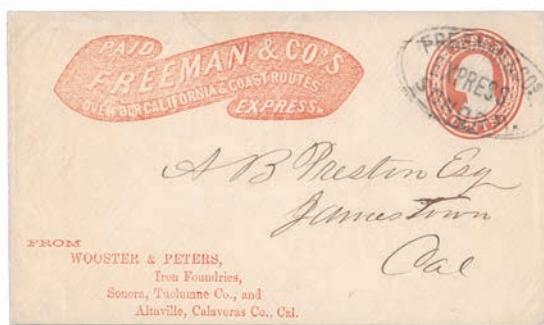

4026

4026 ☒

Freeman & Co's Express, red printed frank (type 3a) with matching Wooster & Peters Iron Foundries return address on a 3¢ entire (U10) to Jamestown, Cal. canceled with a Freeman & Co./Sonora oval, Very Fine. Estimate \$250 - 350



4027

4027 ☒

G.H. Wines & Co's. California Express, elaborate *Eagle & Shield* printed frank (Haller FW15) on a 3¢ entire (U10) to White Sulphur Springs with a blue Jul 9 *Pacific Express Co., Sacramento* oval; reduced slightly at the top with top & bottom flap and the bottom edge of the front added and last line of address partly written in; nevertheless, an attractive example of this very rare and highly sought after patriotic frank. Estimate \$1,500 - 2,000



4028

4028 ☒

Forwarded Via Nicaragua from Noisy Carriers Publishing Hall, San Francisco, clear strike double-line framed handstamp on a buff cover to Philadelphia franked with a pair of 3¢ 1851 (11A) tied by a partial New-York c.d.s.; a bit roughly opened at the top and pair damaged; otherwise Fine and quite rare. Estimate \$400 - 600



4029

4029 ☒

Pacific Express Co., Campo-Secco, mostly clear blue Oct 8 oval handstamp with matching boxed "PAID" on a cover to San Francisco; manuscript endorsement "Value \$60"; reduced slightly at the top with flap missing, Fine. Estimate \$150 - 200



4030

4030 ☒

Langton's Pioneer Express, black printed frank on a 10¢ entire (U18) to Bridgeport, Ct. with a Forest City, Cal. double-lined c.d.s., Fine. Estimate \$150 - 200



4031

- 4031 ☒ **Pacific Express Co., Georgetown**, mostly clear red Nov 20 oval with matching "PAID" on a 3¢ entire (U10) to San Francisco; lightly soiled, flap tears, Fine. Estimate \$150 - 200



4032

- 4032 ☒ **Cram Rogers & Co., Express, Shasta**, clear double-lined double oval on a cover to Scotts Valley, Cal. franked with a pen-canceled 3¢ 1851 (11); also bears a small part of a blue Adams & Co., San Francisco double circle; lightly soiled with a couple light bends, Fine. Estimate \$300 - 400

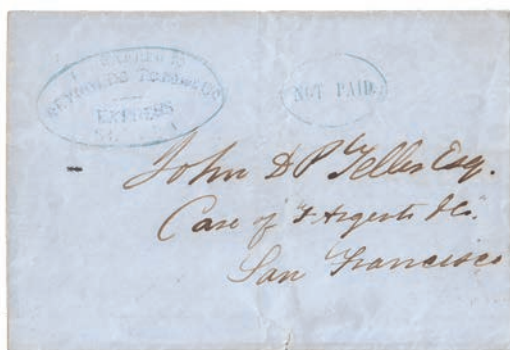

4033

- 4033 ☒ **Forwarded by Reynolds Todd & Co. Express, Stockton**, mostly complete blue oval with matching oval "NOT PAID" on a folded address leaf to San Francisco; small edge tear at the bottom, Fine to Very Fine. Estimate \$400 - 600



4034

- 4034 ☒ **Overland Mail via Los Angeles**, six covers, five of them with manuscript endorsements, the sixth with an illustrated corner card (hand colored); four of them originated in San Francisco, including 1.) the illustrated corner card to Lexington, Mass. with a 10¢ type V (35) and a handstamped "Due 10" (signed Ashbrook); 2.) a 10¢ entire to New York; 3.) a 1¢ type V & 3x 3¢ (24, 26) to Ellicottville, N.Y. (roughly opened at the right); and 4.) a stampless usage to France; the other two are a 10¢ type V (35) from Placerville to Bath, Me. and a single 3¢ from St. Louis to San Francisco, generally Fine to Very Fine. Estimate \$1,000 - 1,500



4035

- 4035 ☒ **California Express Companies, four covers**, three are Wells Fargo, two of them "Sac. City" on 3¢ entires (U9) with printed franks, the first to Todds Valley, the second with additional **J. Bamber & Co., San Francisco** and scarce "Collect 12½ Cts" diamond handstamp; the third Wells Fargo is a folded address leaf with Wells Fargo San Francisco and "PAID" ovals and an uncanceled 3¢ 1851 (11A) to California governor, John Bigler in Sacramento; the fourth cover is a 3¢ entire (U10) with a large blue **Pacific Express Co., San Francisco, Paid** oval to Napa City; couple minor flaws, generally Fine to Very Fine. Estimate \$250 - 350





4036

4036

Feather River Express. Paid. Singer & Morrow, double-lined printed frank on a 3¢ entire (U10) to San Francisco with blue oval "Singer & Morrow's Feather River Express, Connecting With Wells, Fargo & Co." and black Wells Fargo Marysville oval; edges with slight cosmetic refolding and a bit of damp staining at the left, otherwise Very Fine and attractive, Ex Pearce. Estimate \$400 - 600



4037

4037

Freeman & Co's Express, red printed frank (type 3) on a 3¢ entire (U10) to San Francisco canceled with a bold blue Freeman & Co./Coulterville oval; small, very minor nick at the top, still Very Fine. Estimate \$200 - 300

WESTERN EXPRESS COVERS: OVERLAND MAIL



4038

4038

[Chorpenning] Overland Mail, Via Placerville and Salt Lake, pretty yellow *imprinted* cover to Weaverville with small *Stage Coach* illustration, franked with a 3¢ 1851 (11) canceled with a blue framed "COLLECT"; very slightly reduced and cosmetically refolded to an exceptional, Very Fine appearance, Ex Pearce, Jessup. Estimate \$400 - 600

WESTERN EXPRESS COVERS: WELLS FARGO - CALIFORNIA

4039

Wells Fargo & Co.: Chinese Camp, Columbia & Georgetown, oval cancels on 3¢ entire (U9-10) with printed Wells Fargo franks, Very Fine. (photo on web site) Estimate \$250 - 350

4040

Wells Fargo & Co., Los Angeles 1850s-94, group of 19 covers - 17 of them Los Angeles, all postal stationery entires with printed franks (one a Pacific Union frank) and nearly all to San Francisco; a few are paste-ups; one is a *front & top flap only* from Duarte, Cal. to London, England; nice variety, generally F-VF. (photo on web site) Estimate \$1,000 - 1,500

Kelleher offers **telephone bidding** during the auction for clients on a priority basis, so please call us to arrange for phone bidding as soon as possible.



4041

- 4041 **Wells, Fargo & Co's, California Express and Banking Company, Express & Exchange, Montgomery St. Cor. California, San Francisco**, large, mostly clear blue oval on a Sep 10, 1857 issue of the *Daily Globe* newspaper; minor foxing, Fine. *An extreme rarity.* Estimate \$300 - 400
Only two examples of this are recorded, both noted in *Leutzing* (type 22-1, page 338) where it is theorized that it may have only been used on newspapers, as, reportedly, the marking has never been seen on a cover.

- 4042 **Wells Fargo & Co.: Chinese Camp, Columbia & Georgetown**, oval cancels on 3¢ entire (U9-10) with printed Wells Fargo franks; the Volcano reduced slightly at the right just into the indicia, otherwise Very Fine. (photo on web site) Estimate \$250 - 350

STAMPLESS COVERS

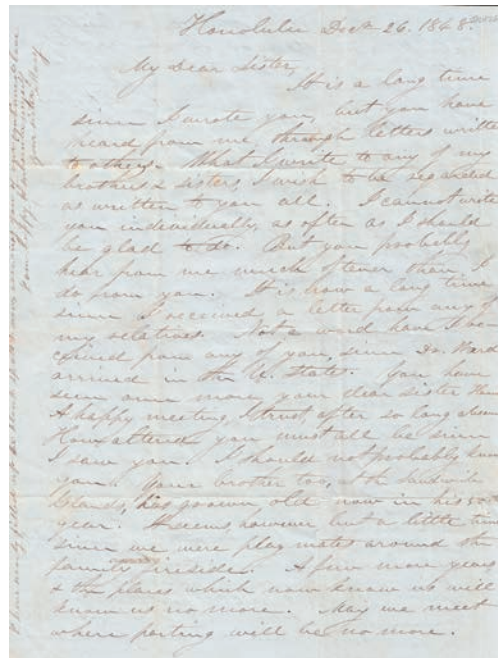

4043

- 4043 **1848, Missionary Letter, Ephraim W. Clark**, folded letter datelined Honolulu, Dec 26, 1848; 3½ pages to his sister in Greensborough, Vt. after having recently becoming pastor of the Kawaihae'o Church in Honolulu. Clark tells of family and local goings on, praising the elegance of his new church, and noting that the local population was currently suffering the ravages of outbreaks of whooping cough and measles, theorizing that, "*probably one in fifteen have died*". The folds of the letter include a few paragraphs from Clark's wife, Mary, mainly about family life. The address leaf bears a partial red New Bedford, Mass. c.d.s. with a matching "SHIP" and manuscript "7"; few small holes, and tape repairs, none really affecting the text, Fine. Includes a full transcription. Estimate \$1,200 - 1,800

Ephraim Weston Clark (1799-1878), was in the missionary service in Hawaii from 1828 until 1864. He is best known for his major role in translating the Bible into the Hawaiian language.

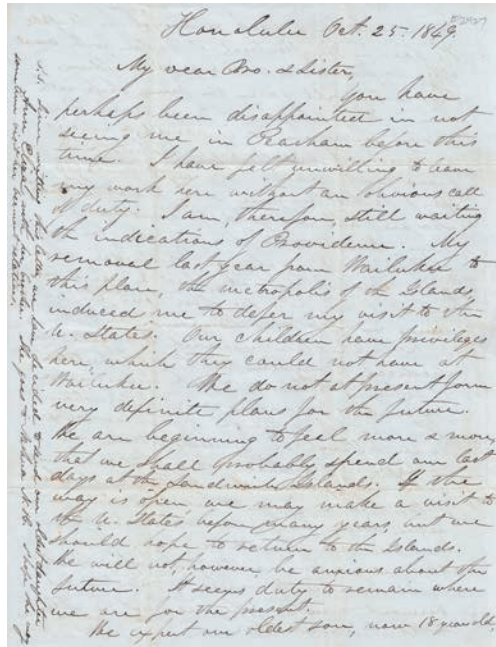

4044

4044 ☒

1849, Missionary Letter, Ephraim W. Clark, folded letter datelined Honolulu, Oct 25, 1849; three pages to his brother and sister-in-law in Peacham, Vt. Clark relates family and gives interesting commentary on the rapid growth of Hawaii as a result of the California Gold Rush and "gold fever". He notes that, "*Four parcels of gold dust (about 40 dollars) was brought to me as an offering.*" The address leaf bears a red Apr 6 "BOSTON/5 cts" c.d.s.; very well preserved with only very minor splits at the junctions of a few folds, Fine to Very Fine. Includes a full transcription. Estimate \$1,200 - 1,800

Ephraim Weston Clark (1799-1878), was in the missionary service in Hawaii from 1828 until 1864. He is best known for his major role in translating the Bible into the Hawaiian language.

GENERAL POSTAL HISTORY BY YEAR



4045

4045 ☒

1893 Registered cover to England with multicolor franking, small, neat cover from Honolulu to Ipswich franked with 14¢ postage (31a, 56, 57, 60 & 65) tied by 4-ring targets with Aug 30, 1893 Honolulu c.d.s. and Sep 20 London receiver; red Registered "R" (MH 701) as well a purple boxed "REGISTERED." "*believed to be a private mark used by E. W. Holdsworth on covers he prepared and sent to stamp dealers.*" Post Office in Paradise . A beautiful cover.

Estimate \$1,500 - 2,000

Underpaid by 1¢ (5¢ letter rate + 10¢ for registration), but apparently unnoticed and sent without penalty.



4046

4046 ☒

1869 (June 8 dateline), 4r red Coat-of-Arms bisect, used Guayaquil to Lima (Scott 6d), choice folded letter franked by bisected 4r 1865 First Issue, tied by perfect strike of red lozenge dots cancel, while reverse shows blue Lima 16 JUN 1869 receiver, Fine to Very Fine, a beautiful and extremely rare usage.

Estimate \$600 - 800

- 4047**  **1805-50, group of ten stampless covers**, folded letters or folded address leaves to Edinburgh (2) or London showing a good range of rates and markings; includes an 1805 entire letter to Edinburgh with oval-framed “Ship Lre/PORT GLASGOW”, an 1808 entire letter to London with a fine “GRENADA/NOV 24” straight-line, and an 1815 entire letter to Edinburgh with a GRENADA/SEP 2” straightline and a framed “Addl./½” handstamp, generally Fine to Very Fine. (photo on web site) Estimate \$300 - 400

FOREIGN USAGES (STAMPS USED ABROAD)



- 4048**  **“Marine Det. Am. Legation Peiping (Pekin) China”**, two bold duplex c.d.s.s, Mar 20, 1933, on a 1¢ entire uprated with a 1¢ & two 2¢ commemoratives, to the State Department, Washington D.C.; manuscript “Peiping Pouch” at the lower left, Very Fine. *Quite Rare.* Estimate \$400 - 600

CANCELS & POSTMARKS

- 4049**  **1916, New York, N.Y. Precancel die essay**, large die proof on India, an albino impression of the precancel engraved into the die of a 2¢ Washington (499), showing traces of *rose printing ink*; the precancel itself would have been printed in the color of the stamp; die-sunk on full 6” x 8” card with blue control no. 748423 on the back; card is somewhat toned/soiled with a small tear at the left edge, Fine and rare.. (photo on web site) Estimate \$200 - 300
This was Bureau die number 627. A 1993 ASDA souvenir card shows an impression from this die, as well as a version with the precancel in white (uninked), Bureau die 635. An interesting article by Hugh Southgate can be found here: <https://www.precancels.com/development-of-the-bureau-precancel/>

FANCY CANCELS: GEOMETRICS



- 4050**  **Double-Square**, lightly tying four-margined #11A to cover from Cold Brook, Mas. to Dudley, Mass.; stamp fresh and bright, the cancel bold and complete; with enclosure, Very Fine. Estimate \$250 - 350

FANCY CANCELS: STARS



4051

4051 ☒

Solid Five-Point Star in Circle, canceling 3¢ Washington (#26) on patriotic cover from Goshen, NY, to Williamsburg, N.Y.; cover design shows Lady Liberty wreathed in cloud above Ft. Sumpter; cover and stamp sound, Fine to Very Fine. Estimate \$150 - 200

FANCY CANCELS: PICTORIAL DESIGNS



4052

4052 ☒

Geometric Veined Leaf, nicely struck and tying 3¢ Washington (#65) on cover to West Cambridge, Mass.; Connecticut town postmark alongside, but struck high with town indistinct; "Waterbury 'Leaf'" typed in red on reverse; stamp and cover both remarkably fresh, Very Fine, with 2021 P.F. certificate. Skinner-Eno PP-F 126. Estimate \$300 - 400



4053

4053 ○

Kicking Mule, well struck on a 2¢ vermilion Jackson (#183); stamp with large, sloping top margin, cancel complete and sharply defined, Very Fine, with 2021 P.F. certificate. Estimate \$250 - 350

FANCY CANCELS: PATRIOTIC DESIGNS



4054

- 4054 [Pictorial] Eagle (Funkstown MD) on 1861, 3¢ rose (Scott 65), tied by circular grid with straight line “Funkstown MD Feb 20”, addressed to Frederick City MD, Very Fine, *probably rare*, with 2019 P.F. certificate. Estimate \$350 - 500

FANCY CANCELS: LETTERS



4055

- 4055 **Negative “APR”**, bold strike with Ballston, NY double-ring postmark alongside, on yellow cover franked with 3¢ green Washington (#158) to Northville, NY; cover near-pristine, Very Fine. Estimate \$150 - 200



4056

- 4056 **Negative “JUL”**, bold strike in full color with Ballston, NY double-circle postmark alongside, both tying 3¢ green Washington (#158) to mourning cover addressed to Troy, NY; an immaculate cover with a rock-solid cancel, Very Fine. Estimate \$150 - 200



4057

- 4057 **Framed “AUG” of Lansing, Michigan**, full strike on 3¢ 1869 Pictorial (#114) with Lansing AUG 16 postmark alongside, the cover addressed to Cleveland; nibbed corner at bottom left corner of envelope of little consequence. Skinner-Eno ND-M 6. Estimate \$200 - 300

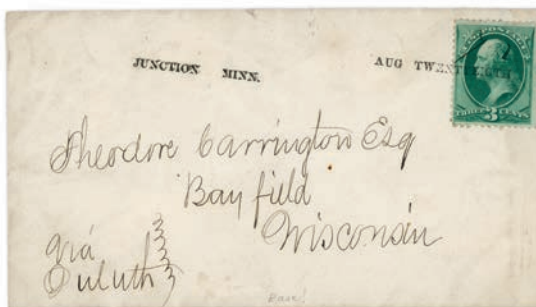

4058

- 4058 **Straightline “AUG TWENTY EIGHTH”**, set in metal type, as is the straightline “JUNCTION MINN.” postmark to left, the date tying a 3¢ green Washington (#158) on cover to Bayfield, Wisconsin; stamp with light manuscript cancel as well, the cover endorsed “Via Duluth” at lower left; light damage to backflap mentioned for accuracy; “Rare!” noted in pencil at bottom front, Fine to Very Fine. Estimate \$150 - 200

FANCY CANCELS: POSTAL MARKINGS



4059

4059 ☒

PAID Boston postmark, on cover to West Coast Africa, an eye-catching cover, franked by 3¢ Washington plus 30¢ Franklin (#65, 71), each tied by full strike of the Boston cancel; red “28” and “d1” (?) accountancy marks alongside, with “Boston Br. Pkt./OCT/8/PAID” postmark in red on reverse; addressed to the captain of the Bark Said bin Sultan [based out of Salem, MA] care of Cape Coast Castle, West Coast Africa (now Ghana); the Castle was one of about 40 “slave castles” (also known as “gates of no return”) built on the Gold Coast; 30¢ cut-in at right, the cover with light toning, but a spectacular item nonetheless with outstanding eye-appeal, Very Fine. Skinner-Eno PM-PG 11. Estimate \$300 - 400

STATE/TERRITORIAL POSTAL HISTORY CALIFORNIA

4060 ☒

California Postal History, Five 1850s covers, 1.) **Mormon Island, Cala.** double-lined double oval with oval “PAID” on an 1856 stampless cover to New Bedford, Mass.; tape repair at the top; three separate enclosures; 2. & 3.) **Sonoma**, an 1853 folded letter to Sacramento giving detailed directions to the writer’s house; tape repairs; and an 1855 folded letter to San Francisco franked with a pen-canceled 3¢ 1851 (11A), VF; 4.) **Volcano**, Jul 13 c.d.s. with “PAID/6” in circle to Nashua, N.H., repaired tears; and 5.) **Yankee Jims**, manuscript postmark, Nov 21 (1853) on a folded letter to Stockton with a faulty 3¢ 1851 (11A), datelined “Eldorado Cañon”. (photo on web site) Estimate \$250 - 350

4061 ☒

California Postal History, Four better towns, 1850s, 1.) **Camptonville**, May 18 c.d.s. on a 10¢ entire (U16) to Burnham, Me.2.) **Columbia**, two light c.d.s.s with a pair of 3¢ 1851s (11A), to Lowell, Mass.; 3.) **Culloma**, two Sep 4 (1854) c.d.s.s with “PAID” & “10” handstamps on a stampless cover to Worcester, Mass. with original letter; and 4.) **Diamond Springs**, Jun 19 c.d.s. on a 10¢ entire (U16) to South Boston, Mass. (photo on web site) Estimate \$300 - 400

4062 ☒

Sacramento City, four covers, 1850s, 1.) 1851, red Aug 30 c.d.s. with matching “PAID” and hollow “6” rate to Camden, N.Y. with original letter; 2.) 1852, Jun 15 c.d.s. with integral “6 PAID” rate, also to Camden with original letter; 3.) 1856, Jan 4 c.d.s. with “PAID” & “FREE” handstamps to Senator James W. Denver in Washington; includes original letter with good political content; and 4.) an incomplete c.d.s. tied a pair of 3¢ 1851s (11A) on a folded letter to Mahoning Co., Ohio. (photo on web site) Estimate \$400 - 600

4063 ☒

Poor Mans Creek, dateline, Feb 27, 1854, on a stampless folded letter to Oriscany, N.Y., postmarked with a Mar 7 **Nevada City** c.d.s. with integral “5” rate overstruck with “10”; *writer sends news to his parents about local mining conditions*; Very Fine. (photo on web site) Estimate \$150 - 200

4064 ☒

California Postal History, Four better towns, 1850s, 1.) **Michigan Bluff**, Jan 17 c.d.s. ties a damaged 10¢ type III (33) to Newburyport, Mass.; 2.) **Murphy’s**, two Jan 29 c.d.s.s (1857), one tying a 3-margin 3¢ 1851 (11), to San Francisco; 3.) **Nevada City**, Feb 21 (1854) c.d.s. with integral rate “5” tied a pair of 3¢ 1851s (11A) to Oriscany, New York and 4.) **Reddog**, Nov 19 c.d.s. on a stampless cover with handstamped “PAID” and manuscript “Paid/ 11c” to Onondaga, N.Y.; the last is soiled, the rest F-VF. (photo on web site) Estimate \$300 - 400

4065 ☒

California Postal History, Grass Valley, Jamestown & Long Bar, the Grass Valley & Jamestown are Very Fine c.d.s.s, the former stampless with handstamped “PAID/10” to Philadelphia, the latter on a 3¢ entire (U10) to Yuba City, Cal.; the Long Bar a manuscript postmark, “Oct 19th ‘58” with a pen-canceled 3¢ 1856 to Marysville; the first two are ca Very Fine, the last has a good bit of damp staining, partially affecting the postmark. A scarce group. (photo on web site) Estimate \$250 - 350

4066 ☒ **California Postal History, Alvarado & Spanish Flat**, two Very Fine strikes, the Alvarado a double circle dated Apr 24 (manuscript day) franked with a pen-canceled 10¢ type V (35) to Boston; the Spanish Flat a single circle dated Jan 18 on a 10¢ entire (U16) to Haddam, Ct.; F-VF. A pretty pair. (photo on web site) Estimate \$250 - 350

4067 ☒ **San Francisco Postal History, five better covers, 1850-60**, comprises 1.) 1850 stampless folded letter to Surry, England via New York, Liverpool & London, several rate markings including handstamped "59"; 2.) 1852 stampless folded letter to Boston; 3.) ca. 1854 Pacific Express Co. double oval to Santa Barbara with a pen-canceled 3¢ 1851; 4.) ca. 1855 Pacific Express Co. oval with separate "PAID" oval on a 3¢ entire to Iowa Hill, Cal., small nick at top affects postmark; and 5.) 1860 stampless folded letter to Mauzé, France via New York, generally Fine to Very Fine. (photo on web site) Estimate \$250 - 350

MASSACHUSETTS



4068

4068 ▲ [Massachusetts] 1895 Boston "Eagle & Thunderbolts" machine cancel, a choice, complete strike, "Jan 2, 6 - PM. 1895", *the only day this cancel was ever used* on 2¢ Postal Stationery cut square (U314), Very Fine, *This iconic machine cancel was replaced a day later by the more conventional Flag cancel.* Estimate \$1,500 - 2,000

(photo on back cover)

UTAH TERRITORY

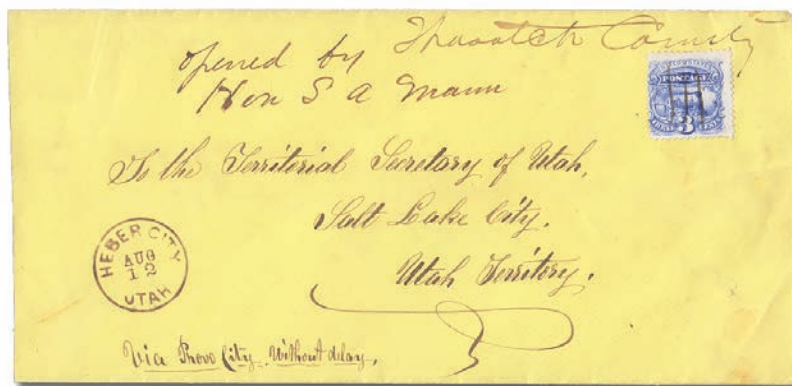

4069

4069 ☒ [Utah - Women's Suffrage] **Stephen A. Mann signature on a cover**, On Feb 10, 1869, The Utah territorial legislature passed an bill giving women the right to vote (though not to hold office). Two days later the bill was signed into law by acting Governor, Mann. This bright yellow legal size cover bears Mann's signature as acting Territorial Governor, "opened by Hon S A Mann". It is franked with a pen-canceled 3¢ Pictorial and postmarked with a Very Fine strike of a brown Heber City (Wasatch Co.) c.d.s., Aug 12, 1869; addressed "To the Territorial Secretary of Utah" at Salt Lake City, the post that Mann held before being appointed Acting Governor. Reduced slightly at the left, Very Fine. Estimate \$200 - 300

UNITED STATES

POSTMASTERS' PROVISIONALS

**4070**

4070 E New York, N.Y., 1845, 5¢ die essay by Rawdon, Wright & Hatch (1879), green on India on card (Scott 9X1-E1a), 59x110 mm with full die sinkage, Very Fine. Brazer 9X1Ea. Scott \$450. Estimate \$200 - 300

**4071**

4071 E New York, N.Y., 1845, 5¢ die essay by Rawdon, Wright & Hatch (1879), orange on India on card (Scott 9X1-E1a), 59x110 mm with full die sinkage, Very Fine. Brazer 9X1Ea. Scott \$450. Estimate \$200 - 300

**4072**

4072 E New York, N.Y., 1845, 5¢ essay, by Rawdon, Wright & Hatch, in brown (Scott 9X1-E1a), die on India, measuring 58mm x 110mm, hinge remnants, very scarce postmaster provisional essay; some light foxing on face, otherwise Very Fine. Brazer 9X1Ea. Scott \$450. Estimate \$250 - 350

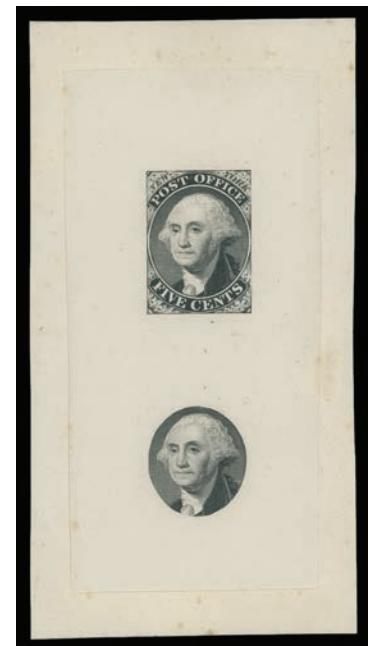
**4073**

4073 E New York, N.Y., 1845, 5¢ essay, by Rawdon, Wright & Hatch, in black (Scott 9X1-E1a), die on India, measuring 64mm x 122mm, hinge remnants, pencil notes, very scarce postmaster provisional essay; a little light foxing on face, otherwise Very Fine to Extremely Fine. Brazer 9X1Ea. Scott \$450. Estimate \$250 - 350

**4074**

4074 P New York, N.Y., 1845, 5¢ brown violet, trial color small die proof on India paper, plus green, brown & scarlet plate proofs on bond (Scott 9X1TC2c, TC5b-d), the India small die proof is on card and cut to stamp size with slight edge flaws; the other three are bright and fresh with large margins except the green is just clear at the bottom, Fine to Very Fine. Scott \$900. Estimate \$300 - 400

**4075**

4075 P New York, N.Y., 1845, 5¢ trial color small die proofs, blue on India and deep green on bond (Scott 9X1TC2e & q), blue 33x40 mm, green 28x34 mm, both bright and fresh, Extremely Fine. Scott \$550. Estimate \$200 - 300

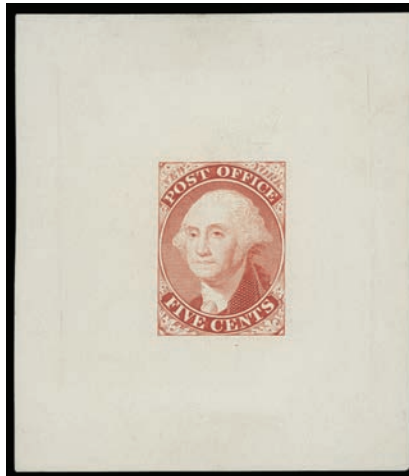
**4076**

4076 P New York, N.Y., 1845, 5¢ orange vermillion, trial color large die proof on thin glazed card (Scott 9X1TC1df), with dot in "P" of "POST" and scar on neck, measuring 65mm x 75mm, hinge remnants, clean and fresh; a few small thins on edges, Very Fine to Extremely Fine. Scott \$450. Estimate \$250 - 350

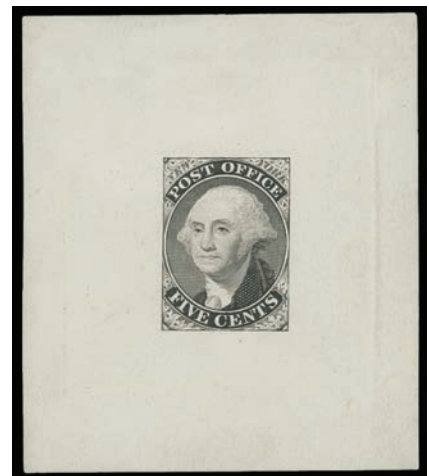
**4077**

4077 P New York, N.Y., 1845, 5¢ brown black, trial color large die proof on thin glazed card (Scott 9X1TC1dg), with dot in "P" of "POST" and scar on neck, measuring 65mm x 75mm, immaculately printed; a few small thins, otherwise Very Fine to Extremely Fine. Scott \$450. Estimate \$250 - 350

1847 ISSUE

**4078**

4078 P 5¢ & 10¢ dull blue green, trial color large die proofs on bond (Scott 1TC1bf, 2TC1bf), with cross-hatching, 30x35 mm & 30x36 mm, respectively, Very Fine. Scott \$1,800. Estimate \$1,000 - 1,500

**4079**

4079 P 5¢ red brown & 10¢ black, large die proofs on yellowish wove paper (Scott 1P1e, 2P1e), with cross-hatching, 31x34 mm & 31x39 mm, respectively, Very Fine. Scott \$1,600. Estimate \$1,000 - 1,500



4080

4081

4080 P 1847, 5¢ red brown, plate proof on India (Scott 1P3), Fine. Scott \$600.

Estimate \$250 - 350

4081 P 1847, 10¢ black, plate proof on India (Scott 2P3), Fine. Scott \$900.

Estimate \$300 - 400

1875 REPRODUCTIONS OF THE 1847 ISSUE



4082

4082 P 5¢ & 10¢ (1875) Reproductions, "Atlanta" trial color plate proofs complete (Scott 3TC4a-e, 4TC4a-e), all bright and fresh with ample to large margins, Very Fine. Scott \$3,000.

Estimate \$2,000 - 3,000



4083

4083 P 1847 (1875 Reproductions), 5¢ red brown, plate proof on India (Scott 3P3), horizontal pair, Fine to Very Fine. Scott \$750.

Estimate \$300 - 400



4084

4084 P 1847 (1875 Reproductions), 5¢ to 10¢ complete, plate proofs on card (Scott 3P4-4P4), clear to large margins, Fine to Very Fine. Scott \$500.

Estimate \$300 - 400



4085

4085 P 1847 (1875 Reproductions), 5¢ to 10¢ complete, plate proofs on card (Scott 3P4-4P4), blocks of 4, ample to large margins; somewhat heavy mounting remnants on the reverse, Very Fine, *blocks are scarce*. Scott \$2,200.

Estimate \$1,200 - 1,800

1851 ISSUE



4086

- 4086 P 1856, 5¢ brown, "Panama-Pacific" small die proof on yellowish wove paper (Scott 12P2a), on card, Extremely Fine. Scott \$5,000. Estimate \$1,000 - 1,500

1857 ISSUE



4087

4088

4089

4090

- 4087 P 1861, 5¢ orange brown, type II, plate proof on India (Scott 30P3); color effusion along bottom edge, Very Fine to Extremely Fine. Scott \$1,250. Estimate \$300 - 400
- 4088 P 1860, 24¢ lilac, plate proof on India (Scott 37P3), bottom margin single, with part of the adjoining stamp at the top, Extremely Fine. Scott \$1,250. Estimate \$400 - 600
- 4089 P 1860, 24¢ lilac, plate proof on India (Scott 37P3), mounted on paper and gummed to resemble a single imperforate stamp, fresh and immensely appealing, Very Fine. Scott \$1,250. Estimate \$400 - 600
- 4090 P 1860, 30¢ orange, plate proof on India (Scott 38P3), with card to which it was affixed, Extremely Fine. Scott \$1,250. Estimate \$300 - 400



4091

4092

- 4091 P 1860, 30¢ orange, imperf proof on stamp paper (Scott 38P5), without gum as issued, incredibly deep color without a hint of oxidation; on card, faults (not mentioned on accompanying certificate), Very Fine, with 2005 P.S.E. certificate. Scott \$1,500. Estimate \$350 - 500
- 4092 P 1860, 90¢ blue, plate proof on India (Scott 39P3), horizontal pair, Fine to Very Fine. Scott \$3,000. Estimate \$750 - 1,000

1875 REPRINTS OF THE 1857 ISSUE



EX 4093



4094

4093 P

1857-60 (1875 Reprints), 1¢-90¢ complete, “Atlanta” trial color plate proofs on card (Scott 40TC4a-47TC4e), a fresh set, the 5¢ proofs in horizontal pairs, all neatly arranged in *Showgard* mounts on four album pages, overall Very Fine, a difficult set to assemble. Scott \$4,680. Estimate \$3,000 - 4,000

4094 P田

1857-60 (1875 Reprint), 1¢ bright blue, plate proof on India (Scott 40P3), right sheet margin block of 6, bright and fresh, otherwise Very Fine. Scott \$730. Estimate \$300 - 400



4095

4095 P

1857-60 (1875 Reprints), 1¢ to 90¢ complete, plate proofs on card (Scott 40P4-47P4), set of eight plate proofs on card, without gum as issued. Scott \$425. Estimate \$350 - 500



4096

4096 P

1857-60 (1875 Reprints), 1¢ to 90¢ complete, plate proofs on card (Scott 40P4-47P4, LO1P4-LO2P4), plus 2 Carrier proofs, mostly Very Fine. Scott \$485. Estimate \$250 - 350



4097

- 4097 P 1857-60 (1875 Reprints), 1¢ to 90¢ complete, plate proofs on card (Scott 40P4-47P4, LO1P4-LO2P4), plus 2 Carrier proofs, mostly Very Fine. Scott \$485. Estimate \$250 - 350



4098

- 4098 P 1857-60 (1875 Reprints), 1¢ to 90¢ complete, plate proofs on card (Scott 40P4-47P4), mostly Very Fine. Scott \$425. Estimate \$200 - 300



4099



4100



4101

- 4099 P 1857-60 (1875 Reprint), 1¢ bright blue, imperf proof on stamp paper (Scott 40P5), unused without gum, Extremely Fine. Scott \$750. Estimate \$500 - 750
- 4100 P 1857-60 (1875 Reprint), 1¢ bright blue, imperf proof on stamp paper (Scott 40P5), without gum as issued, Extremely Fine. Scott \$750. Estimate \$400 - 600
- 4101 P 1857-60 (1875 Reprint), 3¢ scarlet, imperf proof on stamp paper (Scott 41P5), block of 4, Privately perfed & gummed; small thin, Fine to Very Fine. Estimate \$300 - 400

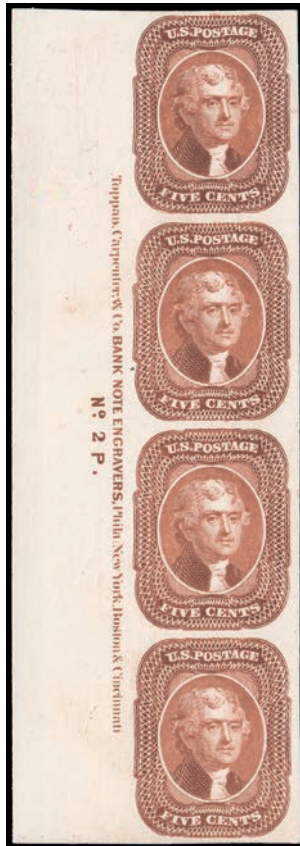

4102

4102 P

1857-60 (1875 Reprint), 5¢ orange brown, plate proof on card (Scott 42P4), a choice left sheet margin *imprint & plate number strip* of 4, Extremely Fine. Scott \$200 ++. Estimate \$500 - 750



4103

4103 P

1857-60 (1875 Reprint), 10¢ blue green, plate proof on India (Scott 43P3), block of 4, impeccably fresh quality, Extremely Fine, *multiples are scarce*, with 2005 P.F. certificate. Scott \$550. Estimate \$300 - 400



4104

4104 P

1857-60 (1875 Reprint), 30¢ yellow orange, small die proof (Scott 46P2), Superb. Scott \$350. Estimate \$200 - 300



4105

4105 P

1857-60 (1875 Reprint), 30¢ yellow orange, plate proof on card (Scott 46P4), a pristine left sheet margin *imprint & plate number strip* of 4, Extremely Fine. Scott \$200 ++. Estimate \$500 - 750

1861-1866 ISSUE

4106 E

1861-66, Schernikow Reprint Essays, Collection of 49 (Scott 63-E1a//72-E5d), various stages, all on white proof paper; comprises 1¢ (5), 5¢ (9), 10¢ (5) and 90¢ (30 including 10 of the vignette only and 12 of the complete design); a few duplicates in the 90¢, also a couple hinge stains (see online photos), but otherwise fresh and F-VF. Scott \$5,785. (photo on web site) Estimate \$2,000 - 3,000

Kelleher offers **telephone bidding** during the auction for clients on a priority basis, so please call us to arrange for phone bidding as soon as possible.



4107

4107 E

1865, 1¢ Franklin, Bowlsby coupon essay, in red (Scott 63-E13g), plate on white paper, perf. all around, imperf between stamp and coupon, a pristine block of 4, o.g., never hinged, Extremely Fine. A choice multiple. Scott \$700 ++. Estimate \$500 - 750

4108 ★

1861, 1¢ Franklin, trial color plate proofs on wove paper, perf & imperf (Scott 63TC5, 63TC6), mounted selection of 10 imperf & 9 perforated singles and 5 imperf & 7 perforated blocks of 4; nice range of colors, though with minor duplication; all fresh and clean, neatly arranged in *Showgard* mounts on four album pages, Fine to Very Fine. Scott \$3,050. (photo on web site) Estimate \$1,000 - 1,500



EX 4109

4109 P

1861, 1¢-90¢ Second Designs, hybrid large die proofs on India paper (Scott 63P1, 65P1, 68P1-72P1, 76P1 vars.), die-sunk on cards, all neatly reduced to about 117x158 mm and each displayed on a custom album page with an additional three pages of relevant information., fresh and clean, Extremely Fine. A marvelous presentation. Scott \$7,250 as normal large dies. Estimate \$2,500 - 3,500

DIE PROOFS
1861-1866
SECOND DESIGN
Scott No's. 63P-72P

4110

4110 P

1861-66 Issue, "Roosevelt" small die proofs complete set of nine (Scott 63P2//4P2), includes 3¢ lake (66TC2) & 3¢ scarlet (74TC2), all on gray card from "Roosevelt" album, Very Fine to Extremely Fine. Scott \$2,200. Estimate \$1,000 - 1,500



4111

4111 P

1861-66, Group of 8 different plate proofs on card (Scott 63P3//72P3), fresh, clean blocks of 4 still on card; comprises the 1¢, 3¢ (65P3a), 5¢ (76P3), 10¢, 12¢, 24¢ (78P3), 30¢ (separated from card) & 90¢, all with excellent margins except the 24¢, which is a little close, Very Fine to Extremely Fine. Scott \$2,500.

Estimate \$1,000 - 1,500



4112

4112 P

1861-63, 1¢ to 90¢, plate proofs on card (Scott 63P4//72P4), set of 12 including color varieties, and the original P.O. envelope, mostly large margins, Very Fine. Scott \$1,185.

Estimate \$400 - 600



4113

4113 P

1861, 3¢ rose, large die proof on India (Scott 65P1), 50x60 mm with nearly the full die sinkage; N.B.N.Co. imprint, remarkably fresh, Extremely Fine. Scott \$1,000.

Estimate \$400 - 600

**4114****4115****EX 4116**

- 4114 P** 1861, 3¢ rose, “Panama-Pacific” small die proof on yellowish wove paper (Scott 65P2a), bottom right corner horizontal pair, o.g., hinged, fresh with deep color and sharp impression; the right proof with two pinholes, still Very Fine, a pretty positional, with 2021 P.F. certificate. Scott \$5,500 as singles. Estimate \$3,500 - 5,000

- 4115 P** 1861, 3¢ lake, trial color plate proof on India (Scott 66TC3), trial cancel, Very Fine to Extremely Fine. Scott \$150. Estimate \$200 - 300

- 4116 E** 5¢ Jefferson essay, by Toppan, Carpenter & Co., in five different colors (Scott 67-E3a), complete design, die I on proof paper, printed through a mat (1903), average size 65 x 65 mm, Very Fine. Scott \$625. Estimate \$250 - 350

**4117****4118**

- 4117 P** 5¢ black, trial color large die proof on India, large red “SPECIMEN” overprint (Scott 67TC1ae), 42x50 mm; several small thins at the top, otherwise Very Fine. Scott \$2,500. Estimate \$750 - 1,000

- 4118 P** 1861, 10¢ green, large die proof on India paper & card (Scott 68P1-68P4), Extremely Fine to Superb. Scott \$970. Estimate \$300 - 400



EX 4119

- 4119 E **12¢ Washington essay, by Toppan, Carpenter & Co., seven different colors (Scott 69-E2a), vignette plus labels, die II on proof paper, printed through a mat (1903), black, carmine, yellow brown, light green, green, red violet & lilac; sizes vary, 60-65 mm square with full die sinkage, bright and fresh, Very Fine. Scott \$525. Estimate \$250 - 350**

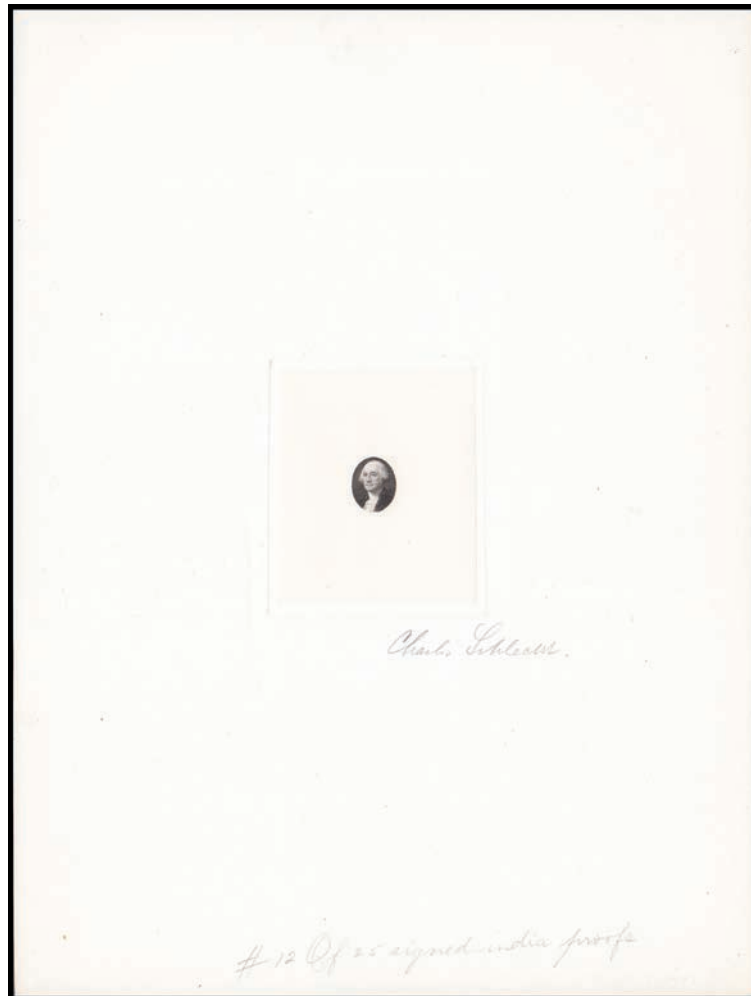

4120

- 4120 E **12¢ Washington, N.B.N.C. "Premiere Gravure" die essay on India, in black (Scott 69-E5a), die-sunk on large card about 8¾" x 11½", signed in pencil by the engraver, Charles Schlecht, along with the notation "#12 Of 25 signed india proofs", Very Fine. Scott \$400. Estimate \$200 - 300**

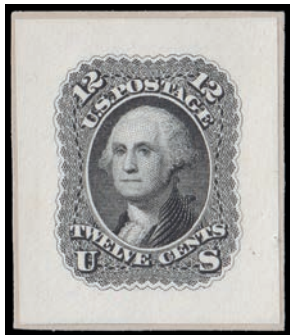
**4121**

4121 E 1861, 12¢ Washington, N.B.N.C. "Premiere Gravure" essay, in black (Scott 69-E6b), "Roosevelt" small die proof on white wove paper (formerly No. 59P2), Very Fine. Scott \$450. Estimate \$250 - 350

**4122**

4122 P 1861-66, Four different large die proofs, India on card (Scott 69P1, 71P1, 72P1, 76P1), various sizes, all with full die sinkage, 5¢ & 12¢ with N.B.N.Co. imprint; the same two also with a bit of very minor toning, otherwise Very Fine. Scott \$2,400. Estimate \$750 - 1,000

**EX 4124**

4123 E 1861, 24¢ Washington, 1903 Schernikow Reprint die essays on proof paper (Scott 70-E4f), complete design, nine different colors, all full size, about 65x64 mm, bright and fresh, Very Fine. Scott \$1,125. (photo on web site) Estimate \$500 - 750

4124 E 24¢ Washington essay, by Toppan, Carpenter & Co., in seven different colors (Scott 70-E4f), complete design, die on proof paper, printed through a mat (1903), sizes average approximately 65 x 65 mm; green with gum staining on the reverse, Fine to Very Fine. Scott \$875. Estimate \$250 - 350

**4125**

4125 E 1861, 90¢ Washington essay, four different Schernikow die proofs (Scott 72-E1a, E2a, E3a, E5d), on proof paper, a fresh, choice set. Scott \$500. Estimate \$300 - 400



4126

4126 E

90¢ Washington, N.B.N.C. "Premiere Gravure" plate essays, black on thin (split) card & blue green on stamp paper (Scott 72-E7f & g); first cut close at the top and thin (as almost always), otherwise Very Fine. Scott \$775.

Estimate \$250 - 350



4127

4127 P

1861, 90¢ blue, plate proof on India (Scott 72P3), a pristine lower right corner margin block of 4, Extremely Fine. Scott \$250.

Estimate \$200 - 300



4128

4128 P

1866, 2¢ Black Jack, trial color plate proofs on India, Six different colors (Scott 73TC3), dull chalky blue, blue green, vermilion, scarlet, dull rose, and gray black, ample to mostly large margins; blue green; vermilion & dull rose with tiny thins, otherwise Very Fine. Scott \$1,900.

Estimate \$500 - 750



EX 4129

4129 P

1863, 2¢ "Black Jack", six different trial color plate proofs on India (Scott 73TC3b/j), dull chalky blue, green, vermilion, scarlet, dull rose and gray black, large margins and fresh colors, Very Fine. Scott \$1,500.

Estimate \$600 - 800



EX 4130

4130 P

1863, 2¢ "Black Jack", seven different trial color plate proofs on India (Scott 73TC3b/j), dull chalky blue, green, olive green, vermilion, scarlet, dull rose and gray black, large margins and fresh colors; all with slight thins, Very Fine appearance. Scott \$1,750.

Estimate \$350 - 500

4131

4131 P 1863, 2¢ black, die II, large die proof on India paper (Scott 73P1a); small thin at top margin, Superb. Scott \$2,500.
Estimate \$500 - 750

4132

4132 P 1861, 3¢ scarlet, trial color plate proof on India paper (Scott 74TC3), block of 4, fresh and bright with large balanced margins and absolutely incredible color, Extremely Fine. Scott \$725.
Estimate \$350 - 500

4133

4133 P 1861, 3¢ scarlet, trial color plate proof on India paper (Scott 74TC3), block of 4, large margins all around, Very Fine to Extremely Fine. Scott \$500.
Estimate \$200 - 300

4134

4134 P 1861, 3¢ scarlet, "Roosevelt" trial color small die proof on white wove paper (Scott 74TC2), on card, Superb. Scott \$375.
Estimate \$250 - 350

4135

4135 P 1863, 5¢ brown, large die proof (Scott 76P1), with National Bank Note Co. NY imprint, 46 x 53. Scott \$700.
Estimate \$250 - 350

4136

4136 P 1866, 15¢ black, large die proof on India paper (Scott 77P1), 73x81 mm with full die sinkage, N.B.N.Co. imprint, Extremely Fine. Scott \$1,400.
Estimate \$500 - 750

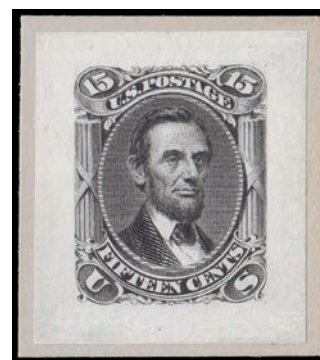
4137

4137 P 1866, 15¢ black, "Roosevelt" small die proof (Scott 77P2), on gray card from "Roosevelt" album, Extremely Fine. Scott \$500.
Estimate \$300 - 400

1867 GRILLED ISSUE



EX 4138

- 4138 E 3¢ Liberty, N.B.N.Co. die essays on white wove (Scott 79-E30i & k), three imperf - two full size, one slightly reduced - and 11 perforated - various sizes - four full size; three of the perforated are duplicate colors; few small faults, generally Fine to Very Fine. Scott \$2,175. Estimate \$600 - 800

1875 RE-ISSUE OF THE 1861-1866 ISSUE



EX 4139

- 4139 P 1861-66 (1875 Re-issues), 1¢-90¢ complete, "Atlanta" trial color plate proofs on card (Scott 102TC4a-111TC4e), a gorgeous, fresh, bright set, neatly arranged in *Showgard* mounts on six album pages, Very Fine. Scott \$5,015. Estimate \$3,000 - 4,000

1869 PICTORIAL ISSUE



4140

- 4140 E 1869, Grant essay, by George T. Jones, in black (Scott 112-E1 var.), die on India paper, cut to stamp size, India on card, design size about 25 x 30 mm; bit of very minor soiling, one with a vertical crease, otherwise Very Fine. Brazer 112E-Aa var. Estimate \$200 - 300



4141

4141 E

1869, 1¢ Franklin essay, small numerals, in buff (Scott 112-E4b), plate on stamp paper, imperf, gummed, corner margin block of 4, o.g., hinged, Very Fine. Brazer 112E-Dc. Scott \$400. Estimate \$200 - 300



4142

4142 E

1869, 1¢ Franklin essay, small numerals, in buff (Scott 112-E4c), plate on stamp paper, perf'd and gummed, margin block of 4, o.g., some never hinged / some hinged, Very Fine. Brazer 112E-Dd. Scott \$400. Estimate \$200 - 300



4143

4143 E

1¢ Franklin, Small Numeral Plate Essays, 10 different colors (Scott 112-E4d), perforated, gummed and grilled, Fine to Very Fine. Brazer 112E-De. Scott \$1,000. Estimate \$350 - 500



4144

4144 E

1¢ Franklin essay, small numerals, in three different colors (Scott 112-E4d), plate on stamp paper, perf'd, gummed and grilled, chocolate, black brown & orange, o.g., *black brown never hinged*, Fine to Very Fine. Brazer 112E-De. Scott \$1,120+. Estimate \$400 - 600

4145 ★

1869 Pictorials, 1¢-12¢ Small Numeral Plate Essays, Small Collection (Scott 112-E4d//117-E2e), mounted collection of perforated, gummed and grilled essays; comprises 1¢: eight singles & a block of 4; 2¢: nine singles & three blocks of 4; 3¢: nine singles & three blocks of 4; 5¢: two singles; 10¢: one single; and 12¢: eight singles & two blocks of 4; includes duplication, several never hinged, a few without gum; generally F-VF. Scott \$7,055. (photo on web site)

Estimate \$2,000 - 3,000



EX 4146

4146 P

1869 Pictorials, 1¢-90¢ hybrid large die proofs complete (Scott 112P1-117P1, 119P1-122P1 vars.), an extraordinary set on fresh, clean 135x190 mm cards, Extremely Fine. Scott \$8,550 for normal. Estimate \$4,000 - 6,000



4147

4147 P

1869 Pictorials, 1¢-90¢ plate proofs on India complete (Scott 112P3-117P3, 119P3-122P3), a choice set, all with sheet margins, the 30¢ & 90¢ with plate numbers, Extremely Fine to Superb. Scott \$855. Estimate \$750 - 1,000



4148

4148 P

1869, 1¢-15¢ & 30¢ Pictorials, plate proofs on India (Scott 112P3-117P3, 119P3, 121P3), a bright, fresh set of blocks of 4, all but the 6¢ & 10¢ with sheet margins; 2¢ with a small hole in one stamp, 6¢ with a diagonal crease, otherwise Very Fine. Scott \$2,410. Estimate \$800 - 1,200

4149 P

1869 Pictorials, 1¢-90¢ plate proofs on India complete (Scott 112P3-117P3, 119P3-122P3), a lovely set of blocks of 4, bright and fresh with large margins (the 3¢, 24¢ & 30¢ with sheet margins); except the 10¢ with small faults, otherwise Very Fine to Extremely Fine. Scott \$3,850. (photo on web site) Estimate \$1,500 - 2,000



4150



4151

- 4150 P** 1869, 1¢-90¢ Pictorials complete, plate proofs on card (Scott 112P4-117P4, 120P4-122P4, 129P4), bright and fresh with large margins except 10¢ somewhat oxidized, Very Fine. Scott \$1,018. Estimate \$400 - 600
- 4151 E** 1869, 2¢ Postrider essay, small numerals, in brown (Scott 113-E3d), plate on stamp paper, perf'd and gummed, o.g., lightly hinged, Fine to Very Fine, with a 1990 P.F. certificate. Brazer 113E-Dd. Scott \$425. Estimate \$200 - 300
- 4152 E** 2¢ Postrider essay, small numerals, in eight diff colors (Scott 113-E3e), plate on stamp paper, perf'd, gummed and grilled, eight different colors plus a duplicate (brown), o.g.; orange slightly oxidized, Fine to Very Fine. Brazer 113E-De. Scott \$720. (photo on web site) Estimate \$250 - 350
- 4153 E** 2¢ Postrider essay, small numerals, in six diff colors (Scott 113-E3e), plate on stamp paper, perf'd, gummed and grilled, comprises brown, dark brown, brown rose, green, blue & dark violet, o.g.; orange somewhat oxidized, otherwise Fine to Very Fine. Brazer 113E-De. Scott \$1,920. (photo on web site) Estimate \$500 - 750



4154



4155

- 4154 E** 1869, 2¢ Postrider essay, small numerals, in orange (Scott 113-E3f), plate on stamp paper, perf'd and gummed, with double grill, bottom margin block of 4, o.g., never hinged; somewhat oxidized. Brazer 113E-Df. Scott \$1,200. Estimate \$300 - 400
- 4155 P** 1869 Pictorial Issue, Six different India plate proofs (Scott 113P3//121P3), an extraordinary group of pristine blocks of 4 composed of the 2¢, 3¢, 6¢, 12¢, 24¢ & 30¢, all incredibly fresh with large margins all around, Extremely Fine. Scott \$1,995. Estimate \$1,000 - 1,500
- 4156 E** 3¢ Locomotive essay, small numerals, in two diff colors (Scott 114-E6b), plate on stamp paper, imperf, gummed, block of 4 of each, o.g. (red brown slightly disturbed), large margins, Very Fine. Brazer 114E-Cf. Scott \$680+. (photo on web site) Estimate \$300 - 400
- 4157 E** 3¢ Locomotive essay, small numerals, in six diff colors (Scott 114-E6d), plate on stamp paper, perf'd, gummed and grilled, blue, orange brown, black brown, green, yellow, & deep violet, o.g., *never hinged*, Fine to Very Fine. Brazer 114E-Ch. Scott \$480+. (photo on web site) Estimate \$250 - 350



4158

4158 E

3¢ Locomotive essay, small numerals, in blue (Scott 114-E6d), plate on stamp paper, perf'd, gummed and grilled, block of 4, without gum. Brazer 114E-Ch. Scott \$320. Estimate \$75 - 100



4159

4159 E

3¢ Locomotive, Small Numeral Plate Essays, Eight different colors (Scott 114-E6d), perforated, gummed and grilled, blocks of 4, o.g., many never hinged, fresh and quite well centered; the orange with gum soaks in the grills, Fine to Very Fine. Brazer 114E-Ch. Scott \$2,560+. Estimate \$1,000 - 1,500



EX 4160

4160 E

1869, 3¢ Locomotive essay, small numerals, group of seven (Scott 114-E6d), plate on stamp paper, perf'd, gummed and grilled, corner margin blocks of 4, comprising orange brown, orange, black brown, blue, green, rose red and yellow (amazingly fresh!), o.g., 6 blocks are never hinged; orange is somewhat oxidized, otherwise Fine to Very Fine. Brazer 114E-Ch. Scott \$2,240. Estimate \$500 - 750



4161

4161 E

5¢ Washington essay, large lettering, in orange (Scott 115-E1c), die on proof paper, 40 x 65 mm, Very Fine. Brazer 115aE-Ec. Scott \$600. Estimate \$300 - 400



4162

4162 E 5¢ Washington essay, small lettering, in blue and orange (Scott 115-E2d), plate on wove, perf'd and gummed, plate on wove, perforated and gummed, o.g., Choice Extremely Fine. Brazer 115aE-Fd. Scott \$400. Estimate \$200 - 300



4163

4163 E 5¢ Washington essay, small lettering, in blue and orange (Scott 115-E2d), plate on wove, perf'd and gummed, plate on wove, perforated and gummed, o.g., Very Fine to Extremely Fine. Brazer 115aE-Fd. Scott \$400. Estimate \$200 - 300



4164

4164 E 5¢ Washington essay, small lettering, in orange (Scott 115-E2d), plate on wove, perf'd and gummed, plate on wove, perforated and gummed, block of 4, o.g., remarkably fresh and bright, Fine to Very Fine. Brazer 115aE-Fd. Scott \$800+. Estimate \$250 - 350



4165

4165 E 1869 Pictorial Issue, Six different imperf small numeral plate essays (Scott 115-E2c//121-E1q), a marvelous group comprising 5¢ buff, 10¢ blue, 24¢ black on India, 30¢ black on salmon red, 30¢ black on India, and 90¢ red brown & black, all bright and fresh with large margins, the 5¢ & 10¢ with o.g. (the only ones so produced), Extremely Fine. Brazer 115aE-Fc. Scott \$1,280. Estimate \$600 - 800



4166

4166 E 12¢ S.S. Adriatic essay, small numerals, three (Scott 117-E2e), plate on stamp paper, perf'd, gummed and grilled, orange and two dull violet, o.g. except one dull violet block without gum; average centering, orange somewhat oxidized, Fine. Brazer 117E-Ce. Scott \$1,500. Estimate \$400 - 600

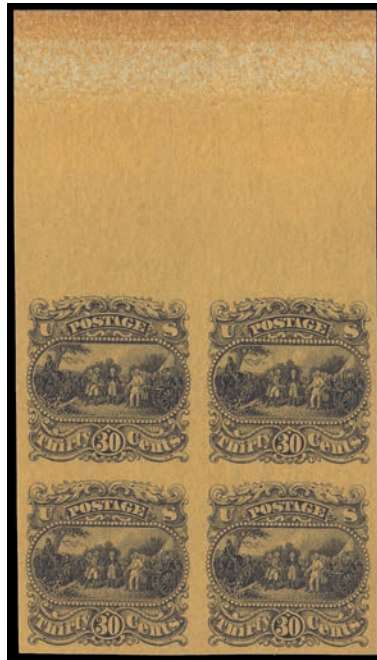

4167



4168

- 4167** 田田 **1869, 30¢ Burgoyne essay, in black on yellow (Scott 121-E1p), plate on thin surface-tinted paper, a choice top margin block of 4, Extremely Fine. Brazer 121E-Ck. Scott \$700+.** Estimate \$350 - 500
- 4168** 田田 **90¢ Washington essay, small numerals, in dull violet and black (Scott 122-E2b), plate on stamp paper, imperf, a crisp bottom sheet margin block of 4, Extremely Fine. Brazer 122E-Cc. Scott \$1,100+.** Estimate \$400 - 600

1875 RE-ISSUE OF THE 1869 PICTORIAL ISSUE



EX 4169

- 4169** P **1869 (1875 Re-issues), 1¢-90¢ complete, "Atlanta" trial color plate proofs on card (Scott 123TC4a-132TC4k), a bright, fresh set set neatly arranged in Showgard mounts on six album pages; a marvelous set, Fine to Extremely Fine. Rarely offered as a complete set. Scott \$21,400.** Estimate \$12,000 - 18,000



4170

EX 4171

- 4170 P 24¢ “Atlanta” trial color plate proofs on card, four different (Scott 130TC4), large margins and excellent colors; hinge remnants on the reverse, Very Fine. Scott \$1,500. Estimate \$500 - 750

- 4171 P 1869 (1875 Re-issue), 24¢ black & scarlet, “Atlanta” trial color plate proof on card (Scott 130TC4c, e, k, l), black/blue, scarlet/blue, blue/brown & blue/green, bright colors and large margins except the black/blue proof is a bit close at the bottom, F-VF to Extremely Fine. Scott \$1,500. Estimate \$600 - 800



4172

EX 4173

- 4172 P 30¢ “Atlanta” trial color plate proofs on card, nine different (Scott 131TC4), mostly large margins and excellent colors; hinge remnants on the reverse, generally Very Fine. Scott \$3,375. Estimate \$1,500 - 2,000

- 4173 P 1869 (1875 Re-issue), 30¢ Pictorial, 1875 Re-issue, “Atlanta” trial color plate proof on card, five different (Scott 131TC4c, g, h, k, m), black/blue, brown/black, brown/scarlet, green/brown & blue/brown, bright and fresh with mostly large margins, F-VF to Very Fine. Scott \$1,875. Estimate \$750 - 1,000



4174

- 4174 P 1869 (1875 Re-issue), 90¢ brown & black, “Atlanta” trial color plate proof on card (Scott 132TC4e), fresh and bright, large margins except close at the bottom, Fine to Very Fine. Scott \$550. Estimate \$200 - 300

1870-1871 NATIONAL BANK NOTE CO. ISSUE, WITHOUT GRILL



EX 4175



4177

- 4175 P** 1870, N.B.N.C. Issue, 1¢ to 90¢ complete, large die proofs on India paper (Scott 145P1-147P1, 149P1-155P1), die-sunk on full 6" x 9" cards, 1¢, 3¢, 7¢, 10¢ & 90¢ with N.B.N.Co. imprint in die, proofs are fresh and bright; cards with slightly soft corners, very minor edge toning and insignificant mounting remnants on the back, still Very Fine. Scott \$2,800. Estimate \$1,000 - 1,500
- 4176 P** 1870, N.B.N.C. Issue, 1¢ to 90¢ complete, plate proofs on India paper (Scott 145P3-155P3), an outstanding set of blocks of 4, all fresh and bright with large margins, the 6¢ with a corner sheet margin, Very Fine to Extremely Fine. Scott \$1,360. (photo on web site) Estimate \$750 - 1,000
- 4177 P** 1870, 6¢ carmine, N.B.N.C. printing, large die proof on India (Scott 148P1), die-sunk on 6" x 9" card, bright and fresh; minor mounting remnants on the back, Very Fine. Scott \$1,750. Estimate \$750 - 1,000



4178

- 4178 P** 1870, 24¢ purple, N.B.N.C. printing, plate proof on India paper (Scott 153P3), a pristine top margin imprint & plate "No. 21" block of 12, incredibly fresh with large margins all around, Extremely Fine. Scott \$750. Estimate \$500 - 750



4179

4179 P

1870, 90¢ carmine, N.B.N.C. printing, plate proof on India paper (Scott 155P3), a choice bottom margin imprint & plate "No. 23" block of 10, bright and fresh, Very Fine. Scott prices the plate block of 12 at \$2,500! . Scott \$480 ++.

Estimate \$750 - 1,000

1873 CONTINENTAL BANK NOTE CO. ISSUE, WHITE WOVE



EX 4180

4180 P

1873, C.B.N.C. Issue, 1¢ to 90¢ complete, "Atlanta" trial color plate proofs on card (Scott 156TC4a/179TC4), bright and fresh with large margins, neatly arranged in *Showgard* mounts on six album pages; the 90¢ scarlet with small stain in the right margin, Very Fine. Scott \$3,285.

Estimate \$1,500 - 2,000



4181

4181 P

1873, 1¢ black, C.B.N.C. printing, "Atlanta" trial color plate proof on card (Scott 156TC4a), upper right corner imprint & plate "No. 298" block of 20; creased and slightly torn in right selvage, otherwise Very Fine and rare. Scott \$700 ++.

Estimate \$1,000 - 1,500



4182

4182 P

1873, 30¢ gray black, C.B.N.C. printing, plate proof on India paper (Scott 165P3), plate block of 10, a superlative bottom margin imprint & plate "No. 22" block of 10, incredibly fresh with large margins all around, Extremely Fine. Scott prices the plate block of 12 at \$1,150. Scott \$480 ++.

Estimate \$500 - 750

1879 AMERICAN BANK NOTE CO. ISSUE, SOFT PAPER



4183

4183 E

1877, 3¢ Washington, P.B.N.C. essay, vignette only, in black (Scott 184-E5 var.), die proof on India (1903), 38 x 38 mm, Very Fine and rare.

Estimate \$200 - 300



4184

4184 P

1879, 30¢ full black, A.B.N.C. printing, plate proof on card (Scott 190P4), lovely bottom margin imprint & plate "No. 405" strip of 7 with split arrow at the left; interesting inking variety at the bottom of stamps 2 & 3 (and affecting the plate no. slightly), bright and fresh with large margins, Very Fine. A very rare multiple - Scott prices the plate block of 12 at \$7,500. Scott \$2,800 ++.

Estimate \$2,000 - 3,000

1881-1882 AMERICAN BANK NOTE CO. ISSUE, RE-ENGRAVED

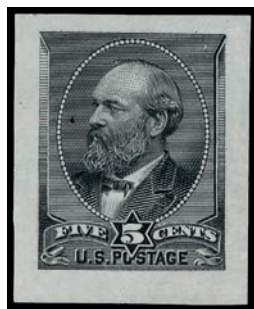

4185

- 4185 P 1882, 5¢ blue black, trial color large die proof on India paper (Scott 205TC1a), very large margined in alluring color, Very Fine. Scott \$1,000. Estimate \$300 - 400



4186

- 4186 E 1881-83, 1¢ 2¢ and 3¢ Bank Notes, German Steam Press essays (Scott 206E, 207E, 210E), printed in reverse on the gummed side of thin wove paper; full *se-tenant* sheet of 64 (21x 1¢, 22x 2¢, 21x 3¢); eadge faults affecting two 1¢ and two 3¢, otherwise Very Fine. *An exceedingly rare large multiple.* Estimate \$1,200 - 1,800



4187

4187 P

1881, 3¢ blue green, plate proof on India paper (Scott 207P3), a lovely bottom margin imprint & plate "No. 411" block of 12, exceptionally fresh with large margins; small tear in the selvage at the lower left, otherwise Very Fine. Scott \$1,000. Estimate \$400 - 600



4188

4188 P

1883, 4¢ green, plate proof on card (Scott 211P4), a lovely bottom margin imprint & plate "No. 456" strip of 7 with split arrow at the left, exceptionally fresh and bright, Extremely Fine. Scott lists but does not price a plate block of 12. Scott \$175 ++. Estimate \$250 - 350

1890-1893 SMALL BANK NOTES ISSUE



4189

4189 P

1890-93, A.B.N.C. Small Bank Note Issue, 1¢ to 90¢ complete, "Roosevelt" small die proofs (Scott 219P2-229P2), each on gray card from "Roosevelt" album; the 2¢, the lake shade (219DP2), is cut close at the bottom, *apparently before mounting in the album*, Very Fine. Scott \$2,200. Estimate \$1,200 - 1,800



4190

- 4190 P 1890-93, A.B.N.C. Small Bank Note Issue, 1¢ to 90¢ complete, "Roosevelt" small die proofs (Scott 219P2-229P2), on a full page from a "Roosevelt" album, the 2¢ is the lake shade (219DP2); the 90¢ is somewhat oxidized, page is mildly bent in the upper left corner, not affecting stamps, otherwise Very Fine. Scott \$2,200. Estimate \$1,500 - 2,000



4191

- 4191 P 1890-93, A.B.N.C. Issue, 1¢ to 90¢ complete, plate proofs on India paper (Scott 219P3-229P3), large margins and fresh colors, a premium set, Very Fine to Extremely Fine. Scott \$789. Estimate \$350 - 500



4192

- 4192 P 1890-93, A.B.N.C. Issue, 1¢ to 90¢ complete, plate proofs on card (Scott 219P4-229P4), all fresh and with large margins, Very Fine. Scott \$785. Estimate \$250 - 350



4193

- 4193 P 1890-93, A.B.N.C. Issue, 1¢ to 90¢ complete, plate proofs on card (Scott 219P4-229P4), all fresh and most with large margins, Very Fine. Scott \$785. Estimate \$250 - 350



4194

4194 P

1890-93, A.B.N.C. Issue, 1¢ to 90¢ almost complete, plate proofs on card (Scott 219P4//229P4), missing the 2¢ lake, large margins and fresh colors, Very Fine. Scott \$620. Estimate \$250 - 350



4195

4195 P

1890, Five different imperf plate proofs on stamp paper (Scott 222P5-224P5, 226P5, 227P5), includes the 4¢, 5¢, 6¢, 10¢ & 15¢, all gummed with fresh colors and large margins; 6¢ thin at the left, otherwise Very Fine. Scott \$1,610. Estimate \$750 - 1,000



4196

4196 P

1890, 6¢ Trial color plate proofs on wove paper (Scott 224TC5c, e, j, k), horizontal pairs with sheet margins in yellow, purple, black brown & slate green, o.g., first & last never hinged. Scott \$960. Estimate \$500 - 750



4197

- 4197 P 1890, 6¢ Trial color plate proofs on wove paper (Scott 224TC5a/k, 224P5), ten different colors - the yellow is perforated 12 (unlisted!) - plus the issued color (224P5) and the issued stamp, o.g.; the violet black with a small stain, the brown red a small scuff, otherwise Very Fine. Scott \$1,595. Estimate \$500 - 750



EX 4198

- 4198 P 1890, A.B.N.Co. 10¢-90¢ large die proofs on India (Scott 226P1-229P1), die-sunk on clean cards, 90¢ 138x222 mm, others 144x222 mm cards, each with a small punched hole and a small penciled number - 20, 24, 27 & 31, respectively - in the upper left corner; the 10¢ has a tiny tone spot in the margin of the proof, otherwise Very Fine. Scott \$1,125. Estimate \$500 - 750



4199

4199 P

1890, 15¢ indigo, imperf proof on stamp paper (Scott 227P5), horizontal pair, o.g., never hinged, Extremely Fine. Scott \$625. Estimate \$400 - 600



4200

4200 P

1890, 30¢ black, plate proof on card (Scott 228P4), choice bottom margin imprint & plate "No. 24" strip of 6, Extremely Fine. Scott \$270 ++. Estimate \$350 - 500



4201

4201 P

1890, 90¢ orange, plate proof on India (Scott 229P3), bottom margin block of 6, in blazing color with solid margins all around, Very Fine to Extremely Fine. Scott \$325. Estimate \$300 - 400



4202

4202 P

1890, 90¢ orange, imperf proof on stamp paper (Scott 229P5), vertical pair, o.g., hinge remnant, Very Fine, only 56 sets issued. Scott \$1,450. Estimate \$500 - 750



4203

4203 P

1890, 90¢ orange, imperf proof on stamp paper (Scott 229P5), brown gum. lightly hinged, large margins and bright color, Very Fine to Extremely Fine, only 56 sets issued. Scott \$1,450. Estimate \$750 - 1,000

1893 COLUMBIAN ISSUE



EX 4204

4204 P 1893, Columbians complete less the 2¢, plate proofs on card (Scott 230P4, 232P4-245P4), a remarkable set of *imprint & plate number strips of 4*, uniformly fresh and bright with large margins all around, Extremely Fine. *Scott prices blocks of 4 at \$11,000+, plate blocks of 8 at more than \$68,000!*. Scott \$8,260 ++. Estimate \$10,000 - 15,000

AN EXTRAORDINARY, AND IMMANENTLY DISPLAYABLE SET OF THESE RARE POSITIONAL PIECES.
(photo on back cover)



EX 4205

4205 P 1893, Columbians complete, plate proofs on card (Scott 230P4-245P4), large margins and fresh colors, Very Fine. Estimate \$750 - 1,000
Scott \$2,110.



4206

4206 P 1893, Columbians complete, plate proofs on card (Scott 230P4-245P4), ample to large margins except the 10¢ \$2 & \$4 close on one side, Fine to Very Fine. Scott \$2,110. Estimate \$750 - 1,000



EX 4207

4207 P 1893, Columbians complete, plate proofs on card (Scott 230P4-245P4); a few cut a little close; toning on the \$1, \$3, and a small spot on the \$5a few cut a bit close; toning on the \$1 & 43 (and a small spot on the \$5), otherwise Fine to Very Fine. Also includes a damaged Post Office distribution envelope. Scott \$2,110. Estimate \$750 - 1,000



4208

4208 P

1893, Columbians, Seven different plate proofs on card (Scott 230P4//239P4), a pristine group of *imprint blocks* of 4 comprising the 1¢, 3¢, 5¢, 6¢ & 10¢-30¢, amazingly fresh and clean, Extremely Fine. Scott \$2,865+.

Estimate \$1,200 - 1,800

1894 FIRST BUREAU ISSUE, UNWATERMARKED



EX 4209

4209 P

1894, 1st Bureau issue, 1¢-\$5 large die proofs on India on card (Scott 247P1-263P1), 1¢-4¢, 6¢, 50¢ & \$1 all on full 6" x 8" cards, the rest cut down to some degree, though all have full die sinkage except the 10¢, which has been removed from the card (see online photos for sizes); the \$1 has a few tone spots on the card only, otherwise Very Fine. Scott \$4,850.

Estimate \$2,000 - 3,000



4210

4210 P

1894, 1st Bureau issue, 12 different "Roosevelt" small die proofs (Scott 247P2//263P2), comprises #247P2, 252P2, 253AP2, 254P2, 255P2, 257P-260P2, 261AP2-263P2 (no 6¢); all removed from gray card, the 5¢ missing upper and lower right corners, otherwise Very Fine. Scott \$3,285. Estimate \$1,500 - 2,000



4211

4211 P

1894, 1¢ blue, plate proof on card (Scott 247P4), right margin block of 4, pristine; bottom margin capturing partial frameline, Very Fine to Extremely Fine. Scott \$450. Estimate \$250 - 350



4212

4212 P

1894, 1¢, 2¢, 6¢, \$2 and \$5, plate proofs on card (Scott 247P4//263P4), large margins, Very Fine. Scott \$1,550. Estimate \$500 - 750

EX 4213

4213 P

1894, 1¢, 2¢, 6¢, \$2 & \$5, plate proofs on card (Scott 247P4//263P4), all bright and fresh with large margins, Very Fine. Scott \$1,550. Estimate \$600 - 800



4214

- 4214 P** 1894, Complete set of five plate proofs on card (Scott 247P4/263P4), includes the 1¢, 2¢, 6¢, \$2 & \$5, all bright and fresh with large margins; though the 2¢ is a little close at the left, Very Fine to Extremely Fine. Scott \$1,550.
Estimate \$750 - 1,000



4215

- 4215 P** 1894, 2¢ pink, type I, plate proof on card (Scott 248P4), block of 4, crisp and clean with more than ample margins, Very Fine to Extremely Fine. Scott \$475.
Estimate \$250 - 350



4216

- 4216 P** 1894, 2¢ carmine, type III, unwatermarked, die proof (Scott 252P1), full 15-subject die on India, die sunk on large card, "Hard" in manuscript at bottom; sheet hinged in corners, resulting in small stains not affecting the proofs, Very Fine, an exhibition-quality item for the Bank Note specialist, with 2021 P.F. certificate. Estimate \$1,500 - 2,000



4217

- 4217 P** 1894, 3¢ purple, type I, imperf proof on stamp paper (Scott 253P5), top margin block of 4 with plate number, o.g., hinge remnants, Very Fine to Extremely Fine. Scott \$575.
Estimate \$300 - 400



4218

4218 P 1894, 10¢ dark green, imperf proof on stamp paper (Scott 258P5), vertical pair, o.g., never hinged, Extremely Fine. Scott \$500. Estimate \$250 - 350



4219

4219 P 1894, \$1 black, type II, large die proof (Scott 261AP1), Extremely Fine and choice. Scott \$500. Estimate \$200 - 300



4220

4220 P 1894, \$5 dark green, hybrid large die proof (Scott 263P1); a few age spots, Very Fine and rare, *pencil noted "as representative of the set" and signed "I Koslow", Irving Koslow of Scott Stamp and Coin Co.* Scott \$650. Estimate \$200 - 300

1895 FIRST BUREAU ISSUE, WATERMARKED



4221

4221 P 1895, 10¢ dark green, imperf proof on stamp paper (Scott 273P5), right margin plate number strip of 3, o.g., never hinged, Fine to Very Fine, *only 400 issued.* Scott \$1,250. Estimate \$500 - 750



4222

4222 P 1895, \$1 black, type I, D.L. watermark, imperf proof on stamp paper (Scott 276P5), horizontal pair, o.g., barest trace of hinge (appears never hinged), pristine with large, balanced margins, Very Fine+, *only 100 issued.* Scott \$1,450. Estimate \$1,000 - 1,500

1898 FIRST BUREAU ISSUE, UPU COLORS



4223

4224

- 4223 P 1898, 1¢ green, 5¢ blue, 10¢ orange brown & 15¢ olive green “Roosevelt” small die proof (Scott 279P2//284P2), on cards; minor toned spots, Superb. Scott \$1,500. Estimate \$500 - 750
- 4224 P 1898, Complete set of four “Roosevelt” small die proofs (Scott 279P2//284P2), includes the 1¢, 5¢, 10¢ & 15¢, each on gray card from “Roosevelt” album, fresh and bright, Very Fine. Scott \$1,500. Estimate \$750 - 1,000

1898 TRANS-MISSISSIPPI ISSUE



4225

- 4225 E 1898, Trans-Miss. bicolor essays complete, India on card (Scott 285-E8-293-E7), each reduced to a uniform 102x82 mm with full die sinkage, the 2¢ is a “hybrid”; 10¢ & 1¢ each have one or two tiny tone spots and the 1¢ card only is slightly browned, otherwise Very Fine. A nice set of these popular essay/proofs. Scott \$6,550. Estimate \$3,500 - 5,000



4226

4226 P

1898, Trans-Miss. complete, "Roosevelt" small die proofs (Scott 285P2-293P2), a choice set on gray card neatly cut from a "Roosevelt" album, exceptionally fresh and clean, Extremely Fine. Scott \$7,500. Estimate \$4,000 - 6,000

1901 PAN-AMERICAN ISSUE



4227

4227 P

1901, Pan-Americans complete, large die proofs (Scott 294P1-299P1), all neatly reduced to a compact 76x64 mm; 1¢ card toned on the front, 10¢ on the back (neither proof affected), Very Fine. Scott \$3,450. Estimate \$2,000 - 3,000



4228

4228 P **1901, Pan-Americans complete, "Roosevelt" small die proofs (Scott 294P2-299P2)**, removed from gray card of "Roosevelt" album, bright and fresh; a couple with tiny thin specks, otherwise Very Fine. Scott \$3,450.
Estimate \$1,500 - 2,000

1902-1908 SECOND BUREAU ISSUE



4229

4229 P **1902-03, Regular Issue, 1¢ to \$5 complete, "Roosevelt" small die proofs (Scott 300P2-313P2),** a choice set, each on gray card neatly cut from a "Roosevelt" album page, Very Fine to Extremely Fine. Scott \$4,275. Estimate \$2,500 - 3,500

1912-1914 WASHINGTON-FRANKLIN ISSUE, SL WMK, PERF 12



4230

4230 P

1912, 10¢ orange yellow, small die proof on wove paper (Scott 416P2), Superb. Scott \$650.



4231

4231 P

1912, 15¢ gray, small die proof on wove paper (Scott 418P2), Superb. Scott \$650.

Estimate \$300 - 400

Estimate \$300 - 400

1912 WASHINGTON-FRANKLIN ISSUE, DL WMK, PERF 12



4232

4232 P

1912, \$1 violet black, small die proof on wove paper (Scott 423P2), Superb. Scott \$650.

Estimate \$400 - 600

1922-1929 FOURTH BUREAU ISSUE



4233

4233 P

1925, 1½¢ Harding, large die proof on India paper (Scott 553P1), listed with a dash in Scott, Superb. Scott \$1,500.

Estimate \$300 - 400

1924 HUGUENOT-WALLOON TRICENTENARY ISSUE



4234

- 4234 P 1924, 2¢ Huguenot-Walloon, small die proof on wove paper (Scott 615P2), Extremely Fine to Superb. Scott \$2,000.
Estimate \$500 - 750

1925 LEXINGTON-CONCORD SESQUICENTENARY ISSUE



4235

- 4235 P 1925, 5¢ Lexington-Concord, large die proof on India paper (Scott 619P1), neatly reduced to 188 x 118 mm with blue control no. 1318980 on the back; lower right corner of proof has been lifted resulting in faint soiling and a light crease, otherwise Very Fine. Scott \$3,000.
Estimate \$1,500 - 2,000

1929-1937 ISSUES



EX 4236

- 4236 E 1932, Washington Bicentennial, photo essays complete (Scott 704E-715E), stamp size images on 3½" x 4" photo paper, manuscript numbered serially from No. 428 to No. 439 and dated 1932, Very Fine, includes a Fine set of the issued stamps.
Estimate \$750 - 1,000

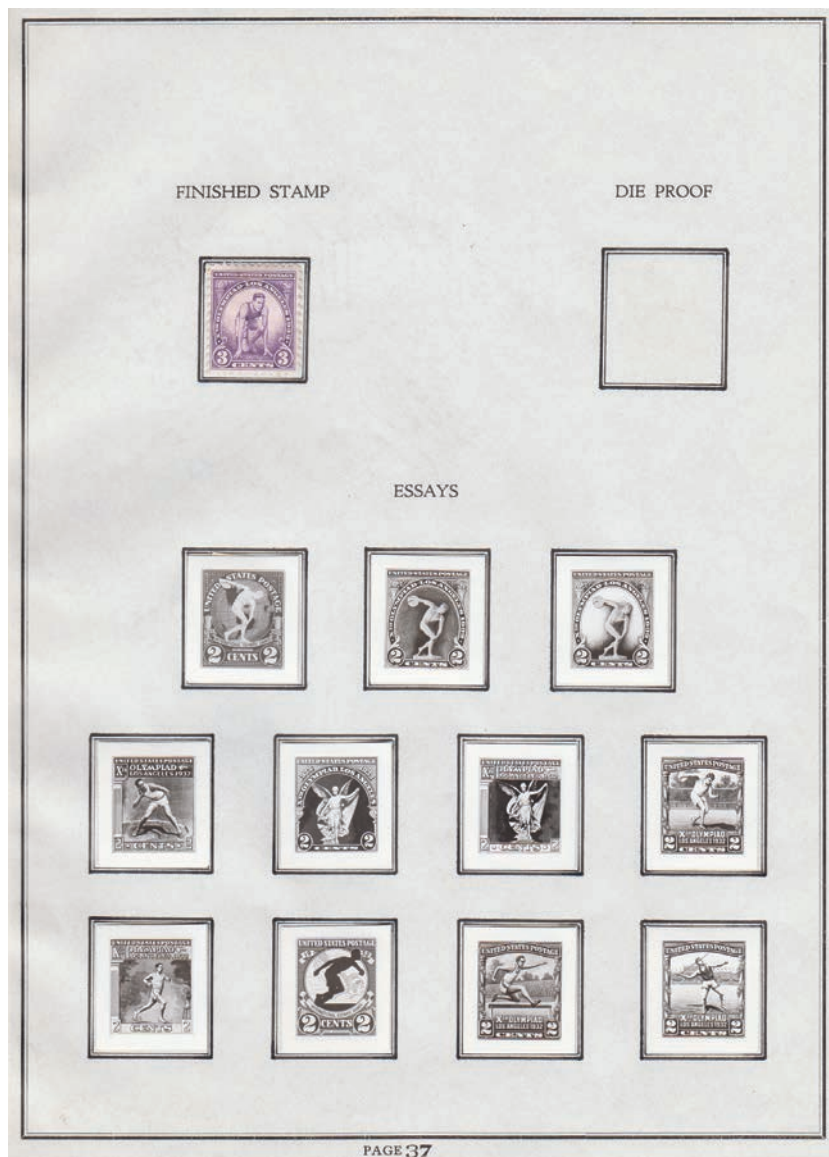
**4237****EX 4238**

- 4237 E** **1932, 3¢ Summer Olympics, 11 stamp size photo essays of unaccepted designs (Scott 718-E)**, mounted on a display page with the issued stamp and including an additional explanatory page, Very Fine, Ex-Alvin Hall.
Estimate \$1,000 - 1,500
- 4238 E** **1936-37, Navy complete, photo essays (Scott 790E-794E)**, stamp size images on photo paper, manuscript numbered No. 484/494 (even numbers) and dated 1936; 1¢ slightly trimmed, 3¢ a bit smaller, otherwise Very Fine, *also includes a mint set of the issued stamps*.
Estimate \$300 - 400
- 4239 E** **1937, 3¢, 4¢ & 5¢ Navy, vintage photographs (Scott 792-E/794-E)**, 17 black & white photos of the subjects picd on the stamps: 3¢) Decatur & MacDonough, one of each (photos of paintings); 4¢) Farragut (3), Porter (3, all photos of a painting), and the U.S.S. Hartford, Farragut's flagship (sails stowed); and 5¢: Sampson (1), Dewey (4) & Schley (3); many are from Washington D.C. photographer, L.C. Handy, several based on Brady photos., Very Fine. (photo on web site)
Estimate \$200 - 300

1938-PRESENT ISSUES



4240

- 4240 P** 1940, 3¢ Lowell, trial color large die proof on India paper, in dark blue violet (Scott 866TC1ae), die-sunk on full 6" x 8" card with black control no. 70040 on the back, along with a Brazer notation, "From Engraver of Vignette John Eissler"; small, faint stain in top margin of card, otherwise Very Fine. Scott \$1,500. Estimate \$750 - 1,000



4241

- 4241 P** 1940, 1¢ Horace Mann, large die proof on India paper (Scott 869P1), die-sunk on full 6" x 8" card, signed in pencil by vignette engraver (W.O.) "Marks" with blue control no. 623453A on the back, along with an initialed "Engraver's Stock Proof" Authorization handstamp, card vaguely yellowed, still Very Fine. Scott \$1,500. Estimate \$750 - 1,000



4242

- 4242 P** 1940, 1¢ Gilbert Stuart, large die proof on India paper (Scott 884P1), die-sunk on full 6" x 8" card with blue control no. 637914A on the back, along with an initialed "Engraver's Stock Proof" Authorization handstamp; bit of scattered, very faint foxing, otherwise Very Fine. *Unlisted by Scott.* Estimate \$800 - 1,200

MONTANA STATEHOOD COMMEMORATIVE STAMPS 1989 Progressive Proofs



United States Postal Service 1989

4243

4243 ★

1989, 25¢ Montana Statehood, progressive plate proofs (Scott 2401-P), five imperf blocks of 4 showing the five steps of the printing process: 1.) magenta offset print, 2.) magenta & yellow offset, 3.) magenta, yellow & cyan offset, 4.) magenta, yellow, cyan & black offset, and 5.) magenta, yellow, cyan & black offset, and black intaglio; all mounted on a large B.E.P. card, about 13" x 10½", titled (in gold ink) "MONTANA STATEHOOD COMMEMORATIVE STAMPS 1989, Progressive Proofs", with "United States Postal Service 1989" imprint at the bottom, Extremely Fine and rare.

Estimate \$750 - 1,000



4244

4244 P

1993, 29¢ Classic Books, se-tenant, plate proof on stamp paper (Scott 2785-2788P), horizontal strip of 4, imperf and gummed, o.g., never hinged, Very Fine. Scott \$400 for a block.

Estimate \$200 - 300

POSTAGE DUE

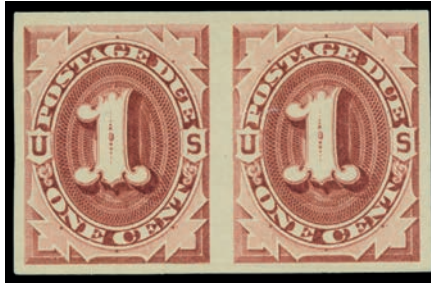

4245

- 4245 P Postage Due, 1891, 1¢ bright claret, imperf proof on stamp paper (Scott J22P5), pair, o.g., lightly hinged, Extremely Fine. Scott \$425. Estimate \$250 - 350

OFFICIAL

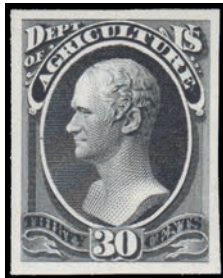

EX 4246

- 4246 P Agriculture Dept., 1873, 1¢ to 30¢ complete, "Atlanta" trial color plate proofs on card, all five colors (Scott O1TC4a-O9TC4e), bright and fresh with large margins; except the 24¢ brown & 24¢ green cut close, Fine to Very Fine. Scott \$1,783.

EX 4247

- 4247 P Officials, 1873 Departmentals complete, plate proofs on card (Scott O1P4-O93P4), a choice set neatly arranged in Showgard mounts on six specially made album pages, Very Fine. Scott \$1,036. Estimate \$600 - 800



EX 4248

- 4248 P Navy Dept., 1873, 1¢ to 90¢ complete, "Atlanta" trial color plate proofs on card, all five colors (Scott O35TC4a-O45TC4e), bright and fresh with large margins, Very Fine. Scott \$2,254. Estimate \$1,200 - 1,800



4249



4250

4249 P

Navy Dept., 1873, 2¢ black, trial color plate proof on wove, imperf (Scott O36TC5b), horz pair, large balanced margins. Though the 2¢ perforated is listed in both green and black, the imperf is currently listed only in green. Scott \$500.

Estimate \$200 - 300

4250 P

Navy Dept., 1873, 2¢ deep green & 2¢ black, trial color plate proofs on wove, perf 12 (Scott O36TC6a-b), the black is gummed; green with some shortish perfs at the top, otherwise Fine to Very Fine. Scott \$500.

Estimate \$200 - 300

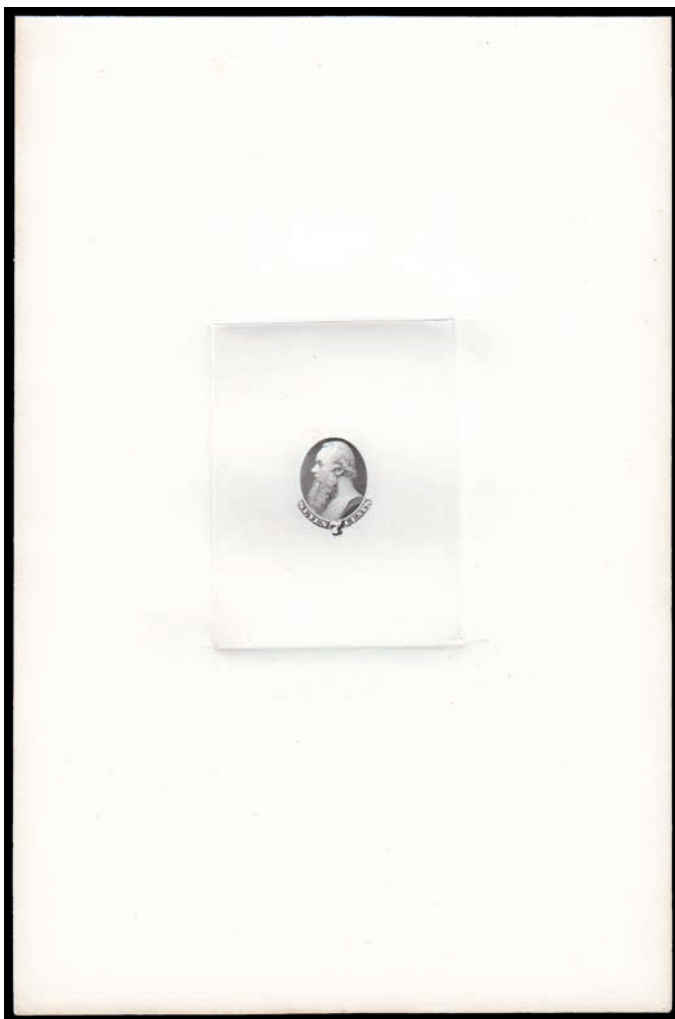

4251



EX 4252

4251 E

Navy Dept., 1873, 7¢ Stanton essay, in black (Scott O39-E1a), vignette with 7 and value label, die on India, on card, die-sunk on full 6" x 9" card, Very Fine. Scott \$1,000.

Estimate \$500 - 750

4252 P

War Dept., 1873, 1¢ to 90¢ complete, "Atlanta" trial color plate proofs on card (Scott O83TC4a-O93TC4e), bright and fresh with large margins; except the 30¢ black and the 3¢ brown close on one side, otherwise Very Fine. Scott \$2,254.

Estimate \$1,000 - 1,500

NEWSPAPER



EX 4253

4253 P Newspapers, 1875, 2¢ to \$60 complete, C.B.N.C. printings, "Roosevelt" small die proofs (Scott PR9P2-PR32P2), each on gray card neatly cut from a "Roosevelt" album, Very Fine. Scott \$1,200. Estimate \$600 - 800

SPECIAL HANDLING



EX 4254

4254 E Special Handling, 1925-28, 10¢ to 25¢ complete, photo essays (Scott QE1E-QE4E), stamp size images on 3½" x 4" photo paper, manuscript numbered and dated, the 10¢ to 20¢ No. 394-396 and 1928, the 25¢ No. 378 and 1925, Very Fine, also includes a slightly faulty set of the issued stamps. Estimate \$300 - 400

POSTAL STATIONERY ENVELOPES & WRAPPERS

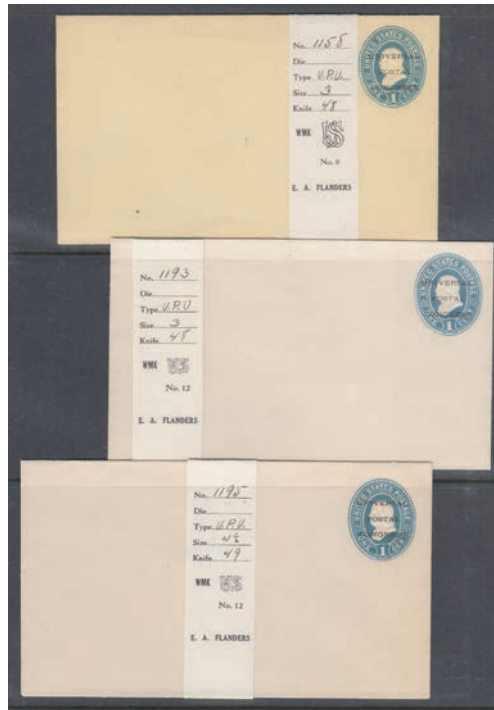

EX 4255

4255 S✉

1897 U.P.U. Congress Specimen Overprints on Stamped Envelopes & Wrappers (Scott U294SP/U331SP), A choice *complete* set of 59 different Envelopes & Wrappers, including all sizes and papers; all in pristine condition with E.A. Flanders I.D. bands, Very Fine to Extremely Fine, Ex-M. White. Scott \$6,000. UNDOUBTEDLY, ONE OF THE FINEST - IF NOT THE FINEST - SETS IN EXISTENCE. Estimate \$3,000 - 4,000

Only 125 sets were produced, very few of them making it into collectors' hands.

MESSAGE-REPLY POSTAL CARDS



EX 4256

4256 E

ca. 1950, 4¢ essay, with 2¢ Washington frame type, pristine; the indicia's frame as used on #UY13, Very Fine, most unusual, with 2021 P.F. certificate. Estimate \$300 - 400

REVENUE



4257

- 4257 E **5¢ Eagle "Stamp Duty" essay of unknown origin, large die proof on India, 32x58 mm; slight thin at the top, otherwise Very Fine.** Estimate \$150 - 200



EX 4258

- 4258 P **Revenue, 1862, First Issue, 17 different, plate proofs on card in blocks of 4 (Scott R2P4//R90P4), comps R2P4-R4P4, R9P4, R11P4, R13P4, R18P4, R20P4, R22P4, R23P4, R34P4-R37P4, R42P4, R85 (\$3 Charter Party with imprint & plate number) and R90P4, all bright and fresh with large margins. Scott \$2,875.** Estimate \$750 - 1,000



EX 4259

- 4259 P **Revenue, 1862, First Issue, 1¢ Proprietary, plate proof on India paper (Scott R3P3//R98P3), comprises R3P3, R18P3, R38P3, R41P3, R46P3, R56P3, R58aP3, R60P3, R64P3, R77P3, R78P3, R80P3, R85P3 & R98, all bright and fresh with large margins. Scott \$1,360.** Estimate \$400 - 600



EX 4260

- 4260 P **1862, First Issue, Nine different, mostly better plate proofs on card (Scott R26P4//R88P4), comprises R26P4, R39P4, R43PP4, R45P4, R50P4, R57P4, R70P4, R74P4 & R88P4, all bright and fresh with large margins. Scott \$2,650.** Estimate \$750 - 1,000



4261

- 4261 P **Revenue, 1863, First Issue, 5¢ Playing Cards, plate proof on card (Scott R28P4), a choice block of 4, Very Fine to Extremely Fine. Scott \$1,300+.** Estimate \$400 - 600



4262

4262 P

Revenue, 1862, First Issue, 25¢ Bond, plate proof on card (Scott R43P4), a gorgeous block of 4, brilliant color, Very Fine to Extremely Fine. *A very rare multiple of this difficult proof.* Scott \$2,500. Estimate \$750 - 1,000



4263

4263 P

Revenue, 1862, First Issue, \$10 Mortgage, yellow green, trial color plate proof on India (Scott R95TC4a var.), on backing card, large margins, Very Fine. *Scott lists this trial color only as a card proof and does not price it; the accompanying certificate notes that it is "on India paper mounted on card", with a 1991 P.F. certificate.*

Estimate \$200 - 300



4264

4264 P

Revenue, 1862, First Issue, \$15 Mortgage, dark blue, plate proof on India paper (Scott R97P3), block of 4, ample to large margins with a partial sheet margin at the right; tiny air hole at the bottom right of the lower left stamp, otherwise Very Fine. *A rare block.* Scott \$1,400+. Estimate \$350 - 500



4265

4265 P

Revenue, 1864, First Issue, \$200 U.S. Internal Revenue, black & red, trial color plate proof on card (Scott R102TC4a), exceptionally fresh with three large margins, close but clear at the right, Fine to Very Fine. Scott \$1,600.

Estimate \$750 - 1,000



4266

- 4266 P **Documentary, 1875, Fifth Issue, 2¢ blue, plate proof on India paper (Scott R152P3), top sheet margin strip of 7 with National Bank Note Co. imprint and plate No. 3, fresh and bright with large margins all around; tiny, insignificant thin at position 3, still Extremely Fine. Scott \$770 ++. Estimate \$350 - 500**

PROPRIETARY



EX 4267

- 4267 P **Proprietary, 1871, 1¢-10¢ green & black, plate proof on card (Scott RB1P4-RB7P4), bottom margin blocks of 4, large margins, bright and fresh, Very Fine. Scott \$364. Estimate \$200 - 300**



4289

- 4268 P **Proprietary, 1871, 5¢ green & black, plate proof on India paper, showing a massive vignette shift (Scott RB5P3 var.), horizontal pair, as if Washington was trying to leave the spotlight, Very Fine, most unusual. Estimate \$150 - 200**

REVENUE STAMPED PAPER



EX 4269

4269 P

1898, 1¢ & 2¢ Liberty type X, Paper Sample Books, Two 3-ring binders containing **187 proofs each** of Scott RN-X4 & RN-X7, on 187 different paper colors/types, including tissue, laid, glazed, foil, multicolored, patterned, embossed, thin card, etc.); all about 4½" x 3" (111x77 mm); and all fresh and Very Fine. *An exceedingly rare group.*

Estimate \$2,500 - 3,500

Includes a photocopy of a relevant article by Ernest C. Wilkins from Issue No 129 of the *Essay-Proof Journal*.



EX 4270

4270 P

Revenue Stamped Paper, c. 1865, Washington essay, 2¢ engraved die proof on heavy card (Turner 232), group of five different colors, numbered in red on the reverse. A nice set, Very Fine, see them all online. Scott RN-K-E. Turner \$95 (1974).

Estimate \$200 - 300

PRIVATE DIE MATCH



EX 4271

4271 E

Eugene A. Jones, 1¢ Essay based on "B.J.&Co." design, three die essays on India cut to about 30x32 mm: blue, dark blue and green; first and last still on card, dark blue small thin, Very Fine. Turner \$120.

Estimate \$150 - 200



4272

4272 P Alexander's Matches, 1¢ green, trial color large die proof (Scott RO2TC1af), on 76x113 mm card with full die sinkage, Very Fine. Scott \$360. Estimate \$200 - 300



4273

4273 P Alligator Match Co., 1¢ blue, plate proof on India (Scott RO7P3), lower left corner sheet margin strip of 5 with printer's red crayon notation, "Jany 12/80" in the selvage, tear in margin and couple small repairs, Very Fine appearance. Estimate \$150 - 200
A unique archival showpiece of this unlisted plate proof.



4274

4274 P Alligator Match Co., 1¢ blue, plate proof on India (Scott RO7P3), right sheet margin block of 18, fresh and bright with large margins, Extremely Fine. Unlisted by Scott. Estimate \$400 - 600



4275

4275 P

Bendel & Co., 1¢ green, trial color large die proof (Scott RO24TC1ag), on 76x90 mm card with nearly full die sinkage, Very Fine. Scott \$600.

Estimate \$200 - 300



4276

4276 P

Brocket & Newton, 1¢ green, Die II, trial color large die proof (Scott RO42TC1ag), on 75x119 mm card with full die sinkage. Scott \$600.

Estimate \$250 - 350



4277

4277 P

Byam, Carlton & Co., 1¢ brown, trial color large die proof (Scott RO49TC1af), 41x49 mm, Very Fine. Scott \$600.

Estimate \$200 - 300



4278

4278 P

Clark Match Co., 1¢ green, trial color large die proof (Scott RO64TC1ag), with on x mm card with full die sinkage, N.B.N.Co. imprint and die no. 4251. Scott \$360.

Estimate \$200 - 300



EX 4279



4280



4281

4279 P

Greenleaf & Co., 1¢, 3¢ & 5¢ issued colors + 3¢ orange trial color, plate proofs on India (Scott RO100P3-102P3, RO101TC3a), blocks of 4, the 1¢ still on backing card, bright and fresh, Very Fine to Extremely Fine. Scott \$1,160 ++.

Estimate \$500 - 750

4280 P

Newton, F.P., 1¢ blue, trial color large die proof (Scott RO135TC1af), India on card reduced to stamp size, Very Fine. Scott \$600.

Estimate \$200 - 300

4281 P

Newton, F.P., 1¢ green, trial color large die proof (Scott RO135TC1ag), on 74x110 mm card with full die sinkage, National Bank Note Co. imprint and die no. 4703, Very Fine. Scott \$360.

Estimate \$150 - 200



4282



4283

4282 P

Orono Match Co., 1¢ trial color large die proofs in black & in green (Scott RO141TC1ae, g), removed from card, 49x63 mm and 37x38 mm, respectively. Scott \$810.

Estimate \$300 - 400

4283 P

Richardson, D.M., 1¢ black, plate proof on India (Scott RO155P3), right sheet margin block of 25, with original backing card but removed from it; light wrinkle at the lower right affects the corner stamp, otherwise Very Fine. Scott \$1,625 ++.

Estimate \$300 - 400



4284

4284 P

Roeber, William, 1¢ green, trial color large die proof (Scott RO161TC1af), on 73x102 mm card with full die sinkage, National Bank Note Co. imprint and die no. 4144, Very Fine. Scott \$360. Estimate \$150 - 200



4285

4285 P

San Francisco Match Co., 12¢ black, trial color large die proof (Scott RO165TC1ae), reduced to stamp size with little to no margin, but fresh and clean, Fine. A more affordable example of this spectacular design. Scott \$900. Estimate \$200 - 300



4286

4286 P

Schmitt & Schmitt, 1¢ blue trial color large die proof (Scott RO166TC1af), on 118x80 mm card with full die sinkage, Very Fine. Scott \$600. Estimate \$250 - 350



4287

4287 P

Schmitt & Schmitt, 1¢ blue trial color large die proof (Scott RO166TC1af), on 113x75 mm card with full die sinkage, Very Fine. Scott \$270. Estimate \$100 - 150



4288

- 4288 P **Schmitt & Schmittiel, 3¢ green, trial color large die proof (Scott RO167TC1), on 75x113 mm card with full die sinkage, Very Fine. Scott \$360. Estimate \$150 - 200**

- 4289 P **Union Match Co., 1¢ black, large die proof (Scott RO179P1), 75x110 mm with full die sinkage; some foxing, otherwise Very Fine, Ex-Joyce and mounted on his album page. Scott \$210 for full size. (photo on web site) Estimate \$150 - 200**

PRIVATE DIE MEDICINE



4290

- 4290 E **Rheinstrom's Celebrated Stomach Bitters, die essay of left side of frame in black, die-sunk on full 6" x 9" card, bit of extremely minor foxing on card only, Very Fine. Turner \$200. Estimate \$200 - 300**



4291

- 4291 P **Anglo American Drug Co., 1¢ black, plate proof on India (Scott RS1P3), left sheet margin block of 4, Extremely Fine. Listed but not priced. Estimate \$200 - 300**



4292

4292 P

Anglo American Drug Co., 1¢ black, plate proof on India (Scott RS1P3), right sheet margin block of 6, two very light horizontal creases affecting only the bottom four stamps, Extremely Fine appearance. *Listed but not priced.*
 Estimate \$200 - 300



EX 4293

4293 P

Barry's Proprietary, three different trial color large die proofs (Scott RS29TC1af, g, j), all reduced but with agenerous margins, the black still on card. Scott \$690.
 Estimate \$200 - 300



4294

4294 P

Brandreth, B., 1¢ black, plate proof on India and on card (Scott RS33P3, P4), blocks of 4, fresh and clean with large margins, Extremely Fine. Scott \$400.
 Estimate \$150 - 200



4295

4295 P

Clarke, Wm. E., 3¢ black, trial color large die proof (Scott RS56TC1ae), with die No. C.355, die-sunk on card, 107x143 mm. Scott \$425.
 Estimate \$200 - 300



4296



EX 4297

4296 P Clarke, Wm. E., 3¢ blue, plate proof on India (Scott RS56P3), horizontal pair, bright and fresh with large margins, Extremely Fine. Scott \$250. Estimate \$150 - 200

4297 P Crittenton, Charles N., blue & green trial colors & issued black large die proofs (Scott RS64P1 + TC1ae & ag), the black on 45x106 mm card with full die sinkage, the blue and green cut small, the latter removed from card, Very Fine. Scott \$750. Estimate \$200 - 300



4298



4299

4298 P Curtis & Son, 1¢ black, die I, large die proof (Scott RS66P1), on card 80x42 mm, Very Fine. Scott \$600. Estimate \$200 - 300

4299 P Drake & Co., 2¢ black, large die proof (Scott RS82P1), die-sunk on full 6" x 9" card, bit of extremely minor foxing on card only, Very Fine. Scott \$270. Estimate \$150 - 200



4300

4300 P **Fahnestock, B.A., 1¢ slate, trial color large die proof (Scott RS84TC1aj), 88x46 mm with partial albino lathework pattern at the top edge (noted by Turner), Very Fine. Scott \$775+.** Estimate \$300 - 400



4303

4301 P **Fleming Bros. Vermifuge, 1¢ black & 1¢ blue, plate proofs on card (Scott RS88P4, RS90P4), vertical pair of each, Very Fine. Scott \$450. (photo on web site)** Estimate \$150 - 200

4302 P **Hazeltine, E.T., 1¢ large die proofs on India (Scott RS101TC1ae, af, P1), four different: blue and green (cut small), and two in black: with & without N.B.N.Co. monogram & plate no. 5013 (92x40 mm & 67x33 mm, respectively), Very Fine, Ex-Joyce and mounted on his album page. Scott \$1,620 for full size. (photo on web site)** Estimate \$500 - 750

4303 P **Hazeltine, E.T., 2¢ green & 4¢ green, trial color large die proofs (Scott RS102TC1af, RS103TCaf), off card and cut to size with extra large margins, Extremely Fine. Scott \$870.** Estimate \$300 - 400



4304



4305



4306

4304 P **Helmbold's, 3¢ blue & 3¢ black, trial color & issued color large die proofs (Scott RS107TC1f, 107P1), cut to size with large margins; the black off card with a minor thin, otherwise Very Fine. Scott \$630.** Estimate \$150 - 200

4305 P **Helmbold's, 4¢ green, trial color large die proof (Scott RS108TC1), off card and cut to size with extra large margins, Extremely Fine. Scott \$600.** Estimate \$200 - 300

4306 EP **Helmbold's, 6¢ strip essay, large die proof on card (Scott RS109E), five different colors, blue, brown, green, gray & plum, each numbered in red on the reverse, Very Fine. According to Turner, 250 of the blue proof were made, but only 50 each of the rest (though this gray example is numbered "68").** Estimate \$200 - 300

4307 P **Holman Liver Pad Co., 1¢ large die proofs (Scott RS126TC1ae, af, P1), group of five: trial colors in black (58x61 mm) and blue (36x50 mm), the latter with A.B.N.Co. imprint & die no. C.119; and three in the issued green, one die-sunk on full 6" x 9" card, one 35x40 mm, and the last cut small, Very Fine, Ex-Joyce and mounted on three of his album pages. Scott \$1,170 for full size. (photo on web site)** Estimate \$400 - 600

**EX 4308**

- 4308 P** Jayne & Son, 1¢, 2¢ & 4¢ plate proofs on India (Scott RS144P3-RS146P3), vertical pairs, fresh and bright with large margins, Very Fine. Scott \$600. Estimate \$250 - 350

**EX 4309**

- 4309 P** Johnston Holloway & Co., 1¢ black, 2¢ green & 2¢ black, large die proofs (Scott RS151P1, 152P1, 152TC1ae), off card with extra wide margins, Very Fine. Scott \$630. Estimate \$200 - 300

- 4310 P** Johnston Holloway & Co., 2¢ black, trial color large die proof (Scott RS152TC1ae, af, P1), group of 11: trial colors in black (4) and blue (2), and four in the issued green, one die-sunk on full 6" x 9" card; one black and one green cut small, the rest with relatively large margins, 25-30x48-55mm; the full card has some very minor toning on the card, otherwise Very Fine, Ex-Joyce and mounted on three of his album pages. Scott \$2,760 for full size. (photo on web site) Estimate \$500 - 750

**4311**

- 4311 P** Kelly & Co., 4¢ black, plate proof on card (Scott RS153P4), horizontal pair with full bottom sheet margin, Extremely Fine. Scott \$300. Estimate \$150 - 200

**EX 4312**

- 4312 P** Kennedy & Co., 2¢ black, plus green & red trial colors, large die proofs (Scott RS157TC1af, g, & RS157P1), black on 81x52 mm card, other two off card but nearly full size; green with a light partial handstamp "YA" in the left margin, Fine to Very Fine. Scott \$750. Estimate \$250 - 350



4313

4313 EP

Lyon Mfg. Co., 1¢ blue with “21 Park Row” on Building, large die essay (Scott RS167E), India on card cut to size with extra large margins, Extremely Fine. *The issued stamps had no address on the building.* Estimate \$200 - 300



EX 4314

4314 P

Morehead's Magnetic Plaster, 1¢ & 4¢ black, plus 4¢ blue trial color, large die proofs (Scott RS185P1, RS186P1, RS186TC1ae), first two off card, all large size (90-97x38-54 mm), Very Fine. Scott \$690. Estimate \$250 - 350



4315

4315 P

New York Pharmacal Assoc., 1883 “Pig & Pestle” Facsimiles, plate proofs on India (Scott RS187 var.), two different black “strip” designs in slightly different sizes; 111x20 (designated as “Ten Grains” of Lactopeptine) & 121x23 mm (also Lactopeptine, but no size indicated), left sheet margin singles; the smaller one with some very minor wrinkling, Very Fine and rare. *The smaller, “Ten Grains” design is listed by Drummond as a finished die-cut label, PSMNYP1; the larger label is not listed.* Estimate \$150 - 200



EX 4317

4316 P

New York Pharmacal Assoc., 1883 “Pig & Pestle” Facsimile, plate proofs on India (Scott RS187 var.), the balance of the holding of 33 India plate proofs: 19 of the smaller design (10 of them with creases), including 7 vertical pairs - two with A.B.N.Co. imprints; and 14 of the larger design (8 of them with creases) including 5 vertical pairs - one with A.B.N.Co. imprint. *The smaller, “Ten Grains” design is listed by Drummond as a finished die-cut label, PSMNYP1; the larger label is not listed.* (photo on web site) Estimate \$600 - 800

4317 P

New York Pharmacal Assoc., 1883 “Pig & Pestle” Facsimiles, plate proofs on India (Scott RS187 var.), two different black “strip” designs in slightly different sizes; 111x20 (designated as “Ten Grains” of Lactopeptine) & 121x23 mm (also Lactopeptine, but no size indicated), upper left corner sheet margin vertical pairs with A.B.N.Co. imprints; the smaller one with creases affecting both stamps, otherwise Very Fine and rare. *The smaller, “Ten Grains” design is listed by Drummond as a finished die-cut label, PSMNYP1; the larger label is not listed.* Estimate \$250 - 350

Kelleher offers **telephone bidding** during the auction for clients on a priority basis, so please call us to arrange for phone bidding as soon as possible.



4318

- 4318 P New York Pharmacal Assoc., 1883 "Pig & Pestle" Facsimile, plate proof on India (Scott RS187 var.), larger black "strip" design, 121x23 mm, lower left corner sheet margin vertical pair with A.B.N.Co. imprint, printer's crayon notation "June 20/83" and penciled approval, "OK JEC[?]", minor flaws in the selvage, otherwise Very Fine. *This design label is not listed by Drummond.* Estimate \$200 - 300



4319

- 4319 EP Rose & Co., 4¢ "Bearded Centaur" large die essay in blue (Scott RS205E), on card, 30x54 mm, Very Fine. Turner \$100. Estimate \$150 - 200



4320

- 4320 EP Rose & Co., 4¢ "Bearded Centaur", large die essay in black (Scott RS205E), off card, 35x60 mm, Very Fine. Turner \$100. Estimate \$150 - 200



EX 4321

- 4321 P Scovill & Co., 1¢ black & 4¢ green, plate proofs, India on card (Scott RS220P3, RS221P3), blocks of 4, Extremely Fine. Scott \$400+.



EX 4322

- 4322 P Stevens, H.R., 1¢, 2¢ & 6¢, plate proofs on India, plus 2¢ trial color in black (Scott RS228P3-RS230P3, RS228TC1ae), the 2¢ trial color proof is off card with large margins; all have the usual slight thins, Fine to Very Fine. *The 1¢ & 6¢ India plate proofs are unpriced by Scott and could be cut down die proofs.* Estimate \$250 - 350

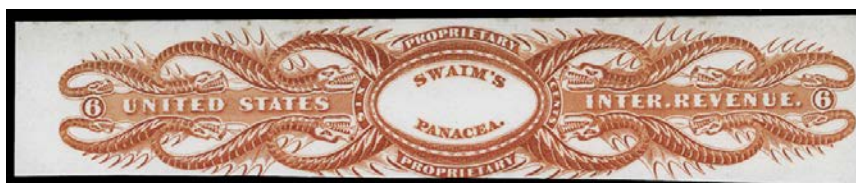

4323

- 4323 P Swain, Jas., 6¢ orange, plate proof on card (Scott RS231P4); mounting adherences on the reverse and just a bit cut in (still one huge proof - 173 mm / 7 inches wide), Fine to Very Fine. Scott \$750. Estimate \$250 - 350



4324

4324 ★

Tarrant & Co., 4¢ green, as regularly issued (Scott RS241TC1ae), on 73x110 mm card with full die sinkage, Extremely Fine. Scott \$600.

Estimate \$200 - 300



4326

4325 P

Van Duzer, S.R., 6¢ black, plate proof on India (Scott RS250P3), lot of 34, 15 of which are Very Fine-Extremely Fine including a pair and two blocks of 4; the remaining 19 have small (mostly) faults, including a block of 4 with printer's proofing comment in sheet margin, "Feby 12/80". A marvelous holding. Scott \$3,400+. (photo on web site)

Estimate \$750 - 1,000

4326 P

Van Duzer, S.R., 6¢ black, plate proof on India (Scott RS250P3), left sheet margin block of 4, Extremely Fine. Scott \$400+.

Estimate \$200 - 300



4327

4327 P

Warner & Co., 4¢ brown, large die proof on India (Scott RS257P1), die-sunk on full 6" x 9" card with deep blue control no. 18199 on the reverse, Very Fine. Not listed by Scott. Turner \$200.

Estimate \$600 - 800



EX 4328

4328 P

Weeks & Potter, 1¢ blue & 1¢ green trial color large die proofs (Scott RS259TC1ae & g), each on 68x112 mm card with full die sinkage and National Bank Note Co. imprint & die no. 4733, Extremely Fine. Scott \$540.

Estimate \$250 - 350

PRIVATE DIE PERFUMERY

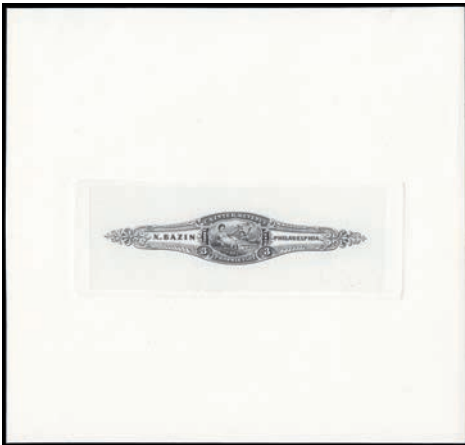
**4329****4329 EP**

Bazin, X., 3¢ essay in the same design as the 2¢, large die proof in black (Scott RT1-E var.), die-sunk on card 152 x 144 mm, Very Fine. Turner \$125.

**4331****4330 P**

Corning & Tappan, 1¢ black & 1¢ blue, large die proofs (Scott RT2P1, RT4P1), two of each, the blue 54x55 mm & 34x37 mm, the black 70x83 mm (full size) & 25x25 mm, Ex-Joyce and mounted on two of his album pages. Scott \$1,080 for full size. (photo on web site)

4331 P

Corning & Tappan, 1¢ blue, large die proof (Scott RT4P1), die-sunk on card, 150x175 mm, Very Fine. Scott \$270. Estimate \$200 - 300

4332 P

Hoyt & Co., 4¢ orange, trial color large die proof (Scott RT10TC1), on 150x79 mm card with National Bank Note Co. imprint & die no. 46802, Very Fine. Scott \$600. Estimate \$300 - 400

**4332****EX 4333****4333 P**

Wright, R. & G.A., group of four die proofs (Scott RT22TC1), 1¢ trial color in red brown, 2¢ in issued black, and 4¢ in black trial color and in issued green; all but last off on card, various sizes, 36x32 to 48x53 mm, Very Fine. Scott \$990. Estimate \$350 - 500

**EX 4334****4334 P**

Young, Ladd & Coffin, 1¢ & 4¢ plate proofs on India (Scott RT26TC & RT32TC), each in five different colors, all cut to stamp size; 1¢ black, blue, brown, green & red; 4¢ blue, brown green, orange & red, bright fresh colors; 1¢ blue has a small tear, 4¢ brown cut a bit close on one side, otherwise Very Fine. Turner \$400. Scott \$3,120 as full size proofs. Estimate \$750 - 1,000

PRIVATE DIE PLAYING CARD



4335

4335 P

Dougherty, A., 10¢ blue, plate proof on India (Scott RU6P3), block of 4, exceptionally fresh; cut a bit close at the top, Fine to Very Fine. Scott \$400+. Estimate \$150 - 200

POST OFFICE SEALS



4336

4336 P

Official Seal, 1877, brown, large die proof (Scott OX1P1), Very Fine to Extremely Fine. Scott \$1,750. Estimate \$500 - 750

TEST STAMPS & TEST BOOKLETS



4337

4337 EP

Test Stamp, 1910, B.E.P., "Minerva" vignette essay (Scott TD28-E1), large die proof die-sunk on card, 113x160 mm, Very Fine. Listed but not priced. Estimate \$500 - 750

CHRISTMAS SEALS



EX 4338

- 4338 ★ 1932 Christmas Seal, Progressive die proofs (Scott WX64P), complete set of six different colors plus a finished proof, each on thin card, about 45x52 mm, Very Fine. Estimate \$300 - 400

ESSAYS & PROOFS
PRINTERS' SAMPLES

4339

- 4339 E 1920, Peckmore & Sons Co., George Washington engraved "Specimen/Postage" essay, imperf & gummed, *full sheet of 50* in bright orange; bright, fresh and never hinged, Very Fine. Estimate \$750 - 1,000



EX 4340

4340 E

1920, Peckmore & Sons Co., George Washington engraved "Specimen/Postage" essays, perf 12½ & gummed, five different colors *in full sheets of 50*; violet, carmine, orange, black and dark blue; all bright, fresh and never hinged; each sheet with a slight fault, the black and carmine in the selvage only, the violet with two stamps torn, the carmine lightly creased between the top two rows, and the blue with a small hole in one stamp, otherwise Very Fine. *A rare group.*

Estimate \$3,500 - 5,000



4341

4341 P

Abraham Lincoln, small vignette, steel plate engraving, die-sunk on card, die 59x73 mm, card 103x129 mm; signed in pencil by American Bank Note Co. engraver, Charles Schlecht, fresh and clean, Extremely Fine. Estimate \$200 - 300



4342

4342 EP

1932, American Bank Note Co., 3¢ Mercury, plate proof in dark blue green, small plate consisting of a vertical strip of 5, two impressions, one on proof paper, the other on thin wove; each affixed to a thin card backing about 3" x 8½", each with a manuscript notation, the first "1st Imp. from Drawing 5/10/32", the second "First Imp. photo engraved from Drawing 5/10/32", Very Fine. *A unique pair of one of the designs used for American Bank Note Co. salesman's sample books.*

Estimate \$250 - 350

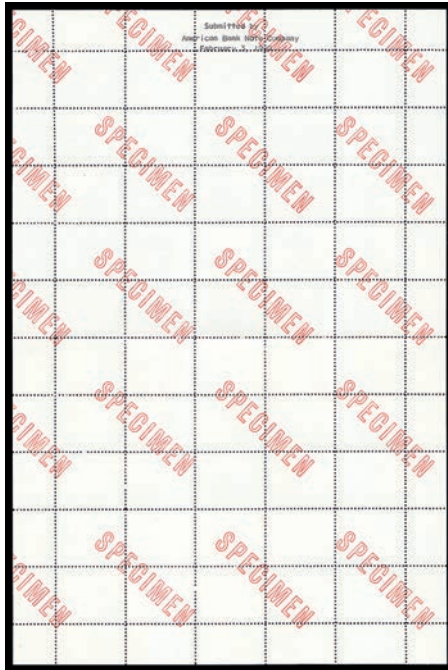
**4343**

4343 P

1959, A.B.N.Co. sample sheet, sheet of 25 blank "stamps", perf 12 on gummed paper, overprinted with a red double-lined "SPECIMEN" in a diagonally repeated pattern; imprinted in the selvage, "Submitted by American Bank Note Company, February 3, 1959", o.g., never hinged; folded once through the center, Very Fine. Estimate \$150 - 200

**EX 4344**

4344 EP

Numeral "1" indicia from Bank Notes & Securities, die proofs on India, 42 separate proofs representing 25 different designs in various colors, most with die numbers, several with National Bank Note Co. imprint, Very Fine. Estimate \$500 - 750

4345 EP

Abraham Lincoln vignette, die proof on India, portrait in the center of heavy lathework, reminiscent of Bank Notes or Securities, die-sunk on large, thin card, 244x285 mm (die size about 55x45 mm); mounting remnants on the reverse, Very Fine. (photo on web site) Estimate \$300 - 400

**EX 4346**

4346 EP

Numeral "10" indicia from Bank Notes & Securities, die proofs on India, 56 separate proofs representing about 28 different designs in various colors, most with die numbers, four with National Bank Note Co. imprint, one with partial "Rawdon, Wright, Ha(tch & Edson)", Very Fine. Estimate \$600 - 800

**EX 4347**

4347 EP

Numeral "5" indicia from Bank Notes & Securities, die proofs on India, 49 separate proofs representing 26 different designs in various colors, most with die numbers, none with company imprint, Very Fine. Estimate \$500 - 750



EX 4348

4348 E田

American Bank Note Co., 5¢ Liberty Coupon plate essays on creamy wove (Turner Essay 2-F var.), ten different colors *in full sheets of 50*; comprises three subtle shades of green and four shades of red brown, plus blue, dark violet & brownish black; nine of the ten sheets are identified in pencil with numbers between "No. 2" and "No. 30", the blue sheet is also marked "90 ct. stamp?" A unique holding, all in fresh, Very Fine condition. Estimate \$5,000 - 7,500

ASSORTMENTS

4349 P

Valuable Assortment of Revenue Proofs, 40 items arranged and identified on 21 black approval cards; nearly all First Issue plate proofs including blocks of R3P4 (block of 10), R4P4, R18P4, R20P4, R24P4, R30P3 (blocks of 4 & 6), & R90P4, and singles of R26P4, R28P4, R43P4, R78P3 (2), R80TC3a, R97P4 (4), R98P3, R99TC4b, R100P4 and R152P3 - all Very Fine - plus some lesser values, a few somewhat faulty and a few unlisted essays. Scott \$6,170+. (photo on web site) Estimate \$1,500 - 2,000

POSTMASTERS' PROVISIONALS

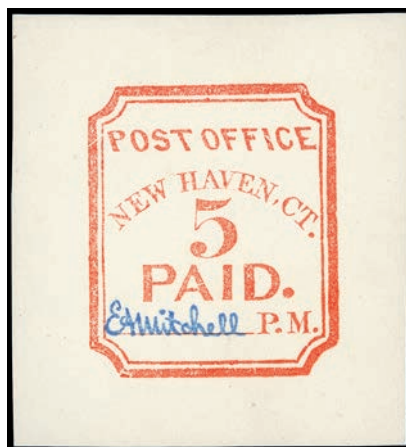

4350

4350 ★

New Haven, Ct., 1932 reprint, 5¢ red (Scott 8XU4 var.), cut square, Number 9 of 260, without gum as issued, Superb. Scott \$250. Estimate \$200 - 300



4351

4351 ★

New Haven, Ct., 1932 reprint, 5¢ dull blue (Scott 8XU4 var.), cut square, Number 250 of 260, without gum as issued; tiny toning spot, Extremely Fine. Scott \$250. Estimate \$200 - 300



4352

4352 ○/✕

New York, N.Y., 1845, 5¢ black on bluish, without signature (Scott 9X1e), position 34-35, pair, blue crayon cancellation, with beautiful rich color; small faults affect both stamps, generally Fine. Scott \$2,600. Estimate \$500 - 750



4353

4353 ★★/★田

Providence, R.I., 1846, 5¢ gray black and 10¢ gray black, se-tenant (Scott 10X2a), complete sheet of 12, brownish o.g., 5 stamps hinged, 7 stamps never hinged; several gum creases, bottom left stamp with small thin, otherwise Very Fine, a rare classic and worthy of exhibition. Scott \$5,500. Estimate \$2,000 - 3,000



4354

4354 ○

St. Louis, Mo., 1845, 5¢ black on greenish (Scott 11X1), position 5, a magnificent, completely sound four-margined example, without any of the flaws commonly found on these pelure paper issues; three margins full to large, the one at left large at top and just clear at bottom; with clean color and red cancels including a partial St. Louis postmark at bottom, Very Fine, Scott's used value is for pen cancels; the catalogue notes that handstamped cancels sell for much more, with 2018 P.S.E. certificate. Scott \$8,000. Estimate \$10,000 - 12,000

1847 ISSUE



4355

4355 ☒

1847, 5¢ red brown (Scott 1), a gorgeous four-margined example on 1851 folded cover to New York City (originating outside the City) and cancelled upon arrival by a fully struck red grid; the stamp as pretty as they come, the cover with two light file folds of no consequence, Extremely Fine. Scott \$425. Estimate \$400 - 600



4356



4357



4358



4359

4356 ○

1847, 5¢ red brown (Scott 1), wonderfully fresh four-margined example with exceptional color and clarity; sound with a red grid cancel, Extremely Fine, with 2010 P.F. certificate. Scott \$350. Estimate \$400 - 600

4357 ○

1847, 5¢ red brown (Scott 1), right margin single, clean with robust color and outstanding centering; blue grid cancel adds to the appeal, Extremely Fine, with 1999 and 2012 P.F. certificates, the latter graded XF 90. SMQ **XF 90**; \$625. Scott \$350. Estimate \$500 - 750

4358 ○

1847, 5¢ red brown (Scott 1), a sumptuous example with four large, balanced margins, clean impression and light red cancel, Extremely Fine, with 1994 P.F. certificate. Scott \$350. Estimate \$500 - 750

4359 ○

1847, 5¢ red brown (Scott 1), fresh and sound four-margined example with warm color and a socked-on-the-nose "5" in circle blue cancel, Very Fine, with 1995 P.S.E. certificate. Scott \$390. Estimate \$300 - 400

**4360**

- 4360** ○ **1847, 5¢ red brown (Scott 1)**, horizontal pair, large margins to barely shaved at the upper right, red grid cancels; right stamp with a small thin, otherwise Almost Very Fine. Scott \$800. Estimate \$250 - 350

**4361**

- 4361** ○ **1847, 5¢ red brown (Scott 1)**, wonderfully fresh and fully margined, with **red scarab** fancy cancel from St. Johnsbury, VT, adding to the allure, Very Fine to Extremely Fine, a divine stamp, with 1996 and 2021 P.F. certificates, the latter graded VF-XF 85. SMQ **VF-XF 85**; \$475. Scott \$350. Estimate \$600 - 800

**4362**

- 4362** ○ **1847, 5¢ red brown (Scott 1)**, fresh with strong color, full to oversized margins, plus an essentially face-free red grid cancel; internal crease, Extremely Fine appearance, just a pretty stamp. Scott \$350. Estimate \$200 - 300

**4363**

- 4363** ○ **1847, 5¢ dark brown (Scott 1a)**, fresh with clean color, four full to large margins, and a lightly struck blue grid cancel, Very Fine, pretty shade example, with 1987 and 2020 P.F. certificates, the latter graded VF 80. SMQ **VF 80**; \$750. Scott \$525. Estimate \$600 - 800

**4364**

- 4364** ○ **1847, 5¢ dark brown (Scott 1a)**, a lovely four-margined example with strong color and a lightly struck red grid cancel; trivial corner crease, otherwise Very Fine. Scott \$400. Estimate \$300 - 400

**4365**

- 4365** ○ **1847, 10¢ black (Scott 2)**, a most desirable Washington, Post Office fresh and evenly balanced with an attractive red grid cancel, Extremely Fine, with 1993 and 2021 P.F. certificates, the latter graded XF 90. SMQ **XF 90**; \$1,600. Scott \$775. Estimate \$1,200 - 1,600

**4366**

- 4366** ○ **1847, 10¢ black (Scott 2)**, a gorgeous stamp with rich color and clean impression, four full margins, and two Mobile red paint grid cancels, Extremely Fine, with 2017 P.F. certificate graded XF 90. SMQ **XF 90**; \$1,600. Scott \$775. Estimate \$1,200 - 1,800

**4367**

- 4367** ○ **1847, 10¢ black (Scott 2)**, 3½-margined fresh example with strong impression and clean color; neat red grid cancel, Fine to Very Fine. Scott \$775. Estimate \$400 - 600

**4368**

- 4368** ○ **1847, 10¢ black (Scott 2)**, fresh with deep color and clean lines with an appealing blue cancel; tiny corner faults at upper right, otherwise Very Fine. Scott \$800. Estimate \$400 - 600

**4369**

- 4369** ○ **1847, 10¢ black (Scott 2)**, a lovely stamp with bold color and strong detail, massively margined and sporting a light red grid cancel, Very Fine to Extremely Fine, an attractive addition to any collection, with 2021 P.S.A.G. certificate graded VF-XF 85. SMQ **VF-XF 85**; \$1,225. Scott \$775. Estimate \$800 - 1,200

1875 REPRODUCTIONS OF THE 1847 ISSUE



4370



4371



4372



4373

- 4370 (★)** 1847 (1875 Reproduction), 5¢ red brown (Scott 3), without gum as issued, lovely example with warm color, clean lines, and four fully balanced margins, Extremely Fine, with 1983 P.F. certificate. Scott \$900. Estimate \$800 - 1,200
- 4371 (★)** 1847 (1875 Reproduction), 5¢ red brown (Scott 3), without gum as issued, an electrifying stamp with perfect color, detail and centering, Extremely Fine to Superb, Ben's smirking because he *knows* he looks good, *just six stamps grade higher in PSE's Population Report*, with 2021 P.S.A.G. certificate graded XF-SUP 95. SMQ **XF-SUP 95**; \$1,850. Scott \$900. Estimate \$1,500 - 2,000
- 4372 (★)** 1847 (1875 Reproduction), 10¢ black (Scott 4), bottom margin single, without gum as issued, with robust color and razor-sharp detail; three inter-stamp margins full and nicely balanced, Very Fine. Scott \$1,150. Estimate \$750 - 1,000
- 4373 (★)** 1847 (1875 Reproduction), 10¢ black (Scott 4), without gum as issued, a magnificent example with proof-like color and detail, mathematically set amidst balanced margins, Extremely Fine to Superb, Hail to the Chief, *only three stamps grade higher in PSE's Population Report*, with 2021 P.S.A.G. certificate graded XF-SUP 95. SMQ **XF-SUP 95**; \$2,750. Scott \$1,150. Estimate \$2,000 - 3,000

1851 ISSUE



4374



4375



4376



4377

- 4374 ○** 1851, 1¢ blue, type II (Scott 7), an eye-catching stamp with sharp detail meticulously centered on day-one fresh paper; light Albany postmark just grazing Ben's chin, Extremely Fine, with 1977 and 2020 P.F. certificates, the latter graded XF 90. SMQ **XF 90**; \$275. Scott \$135. Estimate \$200 - 300
- 4375 ○** 1851, 1¢ blue, type II (Scott 7), a delightful example with clear to large margins showing full ornamentation; guide dots at both upper corners and an attractive blue grid cancel, Extremely Fine. Scott \$143. Estimate \$200 - 300
- 4376 ○** 1851, 1¢ blue, type II (Scott 7), position 32R2, fresh four-margined example capturing portions of adjacent stamps at top and right; with grand color and clean detail, plus a red "Paid/U.S. Mail" Carrier cancel (#PM-CR1), Very Fine, with 1976 P.F. certificate. Scott \$180. Estimate \$200 - 300
- 4377 ○** 1851, 1¢ blue, type IIIa (Scott 8A), in scintillating color with complete ornaments; margins clear to just grazing at right, Fine to Very Fine, with 2000 P.F. certificate. Scott \$375. Estimate \$200 - 300



4378



4379



4380



4381

- 4378 ○ 1852, 1¢ blue, type IV, recut once at bottom (Scott 9), minor double transfer, position 8L1L, a gorgeous stamp with full to massive margins and a light grid cancel, a Superb jumbo, scarce this nice, with 2021 P.S.A.G. certificate graded SUP 98J. SMQ SUP 98J; \$2,000. Estimate \$1,500 - 2,000
- 4379 ○ 1852, 1¢ blue, type IV (Scott 9), a glowing example on snow-white paper with clean color and crisp detail; partial postmark (Pittsburgh?) lightly struck and face-free, Extremely Fine. Estimate \$150 - 200
- 4380 ○ 1852, 1¢ blue, type IV, recut once at top and once at bottom (Scott 9), left margin single, fully margined with all ornamentation visible; fresh and clean with a light black grid cancel, Very Fine+, with 2016 A.P.S. certificate. Scott \$95. Estimate \$150 - 200
- 4381 ○ 1852, 1¢ blue, type IV (Scott 9), scarce green town cancel, Fine to Very Fine. Scott \$495. Estimate \$200 - 300



4382



4383



4384



4385



4386

- 4382 ○ 1852, 1¢ blue, type IV (Scott 9), Post Office fresh with margins framing full ornaments and even capturing top frame of stamp below; blue Petersburg, VA, town cancel matches nicely, Very Fine to Extremely Fine, with 1999 P.F. certificate. Scott \$100. Estimate \$150 - 200
- 4383 ○ 1852, 1¢ blue, type IV, recut once at top and once at bottom (Scott 9), position 83L1L, an eye-catcher with deep, robust color and crystal-clear detail; four-margined, capturing fragments of stamps at right and bottom; sound with an unobtrusive black cancel, Very Fine to Extremely Fine. Scott \$95. Estimate \$150 - 200
- 4384 ○ 1852, 1¢ blue, type IV (Scott 9), black cancel, deep rich color with four large margins, Extremely Fine to Superb. Scott \$95. Estimate \$200 - 300
- 4385 ○ 1852, 1¢ blue, type IV (Scott 9), black cancel, four large margins with nice deep color, Extremely Fine to Superb. Scott \$95. Estimate \$200 - 300
- 4386 ○ 1851, 3¢ orange brown, type I (Scott 10), an attention-grabber with scrumptious color, pristine paper, and a face-free blue town postmark, Very Fine to Extremely Fine, a lovely addition to any collection. Scott \$185. Estimate \$250 - 350



4387

4387 ★田

1852, 3¢ dull red, type I (Scott 11), irregular *block of 28*, the bottom three rows - less two stamps - from the right pane of plate 5-Late, *position 87 with all four rosettes doubled*; fresh color but vertical creases through the 3rd, 6th & 9th columns and between columns 5/6 (slightly separated) & 8/9; partial o.g. (mostly dry/tropicalized) with a partial used 3¢ stamped envelope stuck to the back of the first six columns (see online photo); nonetheless, a fairly attractive and very scarce large multiple. Scott \$13,350 as blocks & strips/pair. Estimate \$2,500 - 3,500



4388

4388 ▲

1852, 3¢ dull red, type II, vertical bisect (Scott 11Ac), right half of stamp tied to piece by Richmond, VA SEP 28 postmark, Very Fine, a scarce usage, with 2021 P.S.A.G. certificate as #11A. Scott \$5,000 on cover. Estimate \$1,000 - 1,500



4389

4389 ○

1852, 3¢ dull red, type II (Scott 11A), a remarkable construction, two singles hinge-joined providing both halves of a "Wells, Fargo & CO/Express/Boston." cancel; stamps bright and sound, the cancel duplicated at center, Very Fine, a great item for your collection or exhibit. Estimate \$150 - 200

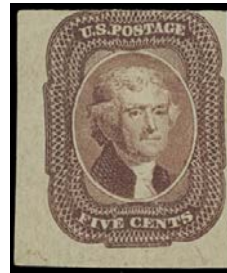

4390

4390 ★

1856, 5¢ red brown (Scott 12), lower left corner margin single, o.g., hinged, rare stamp, unusually fresh, large margins on three sides to just in at top, a striking example of this desirable item; light corner crease at upper left which just touches design, otherwise Fine to Very Fine, *exceptional position piece*, with 2019 Crowe certificate. Scott \$30,000. Estimate \$5,000 - 7,500



4391

4391 ○

1856, 5¢ red brown (Scott 12), nice face free cancel, Very Fine. Scott \$750.

Estimate \$400 - 600



4392

4392 ○

1856, 5¢ red brown (Scott 12), a lovely example with four clear to full margins (top a hair's breadth clear of projection), fresh with a black grid cancel just caressing Jefferson's cheek, Very Fine, signed "Roumet Exp." and Calves. Scott \$750. Estimate \$500 - 750

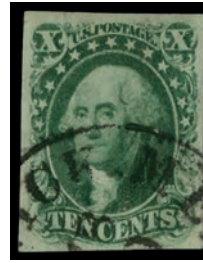
**4393****4394****4395****4396****4397**

- 4393** ○ **1856, 5¢ red brown (Scott 12)**, light cancel, Fine to Very Fine. Scott \$750. Estimate \$250 - 350
- 4394** ○ **1856, 5¢ red brown (Scott 12)**, a wonderfully margined example, fresh and sound with warm color and a light black town postmark, Extremely Fine to Superb, with 2021 P.F. certificate graded XF-SUP 95. SMQ **XF-SUP 95**; \$2,100. Scott \$750. Estimate \$2,000 - 2,500
- 4395** ○ **1855, 10¢ green, type I (Scott 13)**, bottom margin single, with a third of the stamp above included at no extra cost; in warm color and clean detail, lightly cancelled by a black grid; light overall toning, still Extremely Fine, with 2021 P.S.A.G. certificate. Scott \$750. Estimate \$800 - 1,200
- 4396** ○ **1855, 10¢ green, type I (Scott 13)**, Extremely Fine. Scott \$750. Estimate \$600 - 800
- 4397** ○ **1855, 10¢ green, type I (Scott 13)**, an eye-catching stamp with strong color and impression, all on pristine paper with clear to full margins all around; lightly cancelled by town postmark, Very Fine, with 1999 P.F. certificate. Scott \$750. Estimate \$500 - 750

**4398****4399****4400****4401****4402**

- 4398** ○ **1855, 10¢ green, type I (Scott 13)**, nicely centered in deep color, fully scalloped (appropriately) with a New York Ocean Mail cancel that's face-free; light vertical crease at left, otherwise Very Fine, with 2020 P.S.A.G. certificate. Scott \$750. Estimate \$400 - 600
- 4399** ○ **1855, 10¢ green, type I (Scott 13)**, Very Fine to Extremely Fine. Scott \$750. Estimate \$500 - 750
- 4400** ★ **1855, 10¢ green, type II (Scott 14)**, a simply sensational stamp, crisp, clean, and fresh with the largest imaginable margins; light cancel, Extremely Fine to Superb, a real looker, destined for a collection of distinction, ex Kirke, with 2005 P.F. and P.S.E. certificates, the P.S.E. graded XF-SUP 95. SMQ **XF-SUP 95**; \$650. Scott \$140. Estimate \$400 - 600
- 4401** ○ **1855, 10¢ green, type II (Scott 14)**, fresh with alluringly deep color, clean detail, and a lightly struck red grid cancel; attractively centered with guide dot at upper left, Very Fine to Extremely Fine, with 2019 P.S.E. certificate. Scott \$165. Estimate \$150 - 200
- 4402** ○ **1855, 10¢ green, type II (Scott 14)**, a pristine right margin single, flawlessly printed with guide dots at top and light essentially face-free town postmark, Extremely Fine to Superb, a worthy addition to the finest collection, with 1988 P.F. certificate for pair, this position 2, plus 2006 P.S.E. certificate for single graded XF-SUP 95. SMQ **XF-SUP 95**; \$650. Scott \$140. Estimate \$500 - 750



4403



4404



4405



4406

- 4403 ○ 1855, 10¢ green, type III (Scott 15), Superb. Scott \$140. Estimate \$200 - 300
- 4404 ○ 1855, 10¢ green, type III (Scott 15), with intense, deep color, wonderfully balanced full margins, and a partial blue town postmark, Extremely Fine. Scott \$155. Estimate \$200 - 300
- 4405 ○ 1855, 10¢ green, type III (Scott 15), Extremely Fine. Scott \$140. Estimate \$150 - 200
- 4406 ○ 1855, 10¢ green, type III (Scott 15), Extremely Fine to Superb. Scott \$140. Estimate \$200 - 300



4407



4408

- 4407 ○ 1851, 12¢ gray black (Scott 17), horizontal pair, a come-hither beauty with proof-like color and detail, superior centering, and the thinnest postmark you could hope to find, Extremely Fine, an all-around lovely piece, with 2021 P.S.A.G. certificate graded XF 90. SMQ XF 90; \$1,000 as singles. Scott \$575. Estimate \$600 - 800
- 4408 ○ 1851, 12¢ gray black (Scott 17), with proof-like impression and faultless color; fully margined if close at bottom left; blue town postmark adds to the appeal, Very Fine, with 1990 P.F. certificate. Scott \$265. Estimate \$200 - 300

1857 ISSUE



4409



4410

- 4409 ○ 1861, 1¢ blue, type I (Scott 18), Plate 12, appears complete at top; fresh and sound with intense color and clean lines; town postmark circles Franklin's face, Fine to Very Fine. Scott \$475. Estimate \$250 - 350
- 4410 ○ 1861, 1¢ blue, type I (Scott 18), wonderfully centered displaying maximum ornaments, in deep color on pristine paper, the cancel essentially face-free, Very Fine to Extremely Fine, a great stamp, with 2021 P.S.A.G. certificate graded VF-XF 85. SMQ VF-XF 85; \$900. Scott \$475. Estimate \$600 - 800



4411



4412



4413



4414



4415



4416

- 4411** ○ **1857, 1¢ blue, type II (Scott 20)**, plate 12, Relief "B", richly colored on immaculate paper; perforations sound and cancel light and unobtrusive, Fine to Very Fine, with 2021 P.S.A.G. certificate. Scott \$325. Estimate \$150 - 200
- 4412** ○ **1857, 1¢ blue, type III (Scott 21)**, position 69L4, in true Post Office fresh condition with incredible color depth, crystalline detail, and a crowning cancel visage-free, Very Fine to Extremely Fine, a superior stamp sure to please even the most discerning collector, with 1978 and 2021 P.F. certificates, the latter graded VF-XF 85. SMQ **VF-XF 85**; \$3,250. Scott \$1,500. Estimate \$2,000 - 3,000
- 4413** ○ **1857, 1¢ blue, type IIIa (Scott 22)**, wonderfully clean and bright with strong lines and solid color; light blue town postmark adds to the appeal, Very Fine to Extremely Fine. Scott \$495. Estimate \$600 - 800
- 4414** ○ **1857, 1¢ blue, type IIIa (Scott 22)**, a sensational example with alluring color, like-new paper, and flawless centering; Brooklyn, NY postmark essentially face-free, Very Fine to Extremely Fine, with 2002 P.F. certificate. Scott \$475. Estimate \$600 - 800
- 4415** ○ **1857, 1¢ blue, type IV (Scott 23)**, a stamp with exceptional eye-appeal, offering a mix of razor-sharp lines and almost painted highlights, lily-white paper, and type-displaying centering, along with a blue town postmark, Very Fine, with 2004 P.S.E. certificate. Scott \$575. Estimate \$400 - 600
- 4416** ○/☒ **1857, 1¢ blue, type IV (Scott 23)**, in deep color, fresh and sound, with a black grid cancel, Fine to Very Fine, with 2021 P.S.A.G. certificate. Scott \$550. Estimate \$300 - 400



4417



4418



4419



4420

- 4417** ○ **1857, 3¢ rose, type I (Scott 25)**, left margin single with guide line, 1859 dated cancel, Very Fine. Scott \$190. Estimate \$150 - 200
- 4418** ★★ **1857, 3¢ dull red, type III (Scott 26)**, o.g., never hinged, Post Office fresh with clean lines and lovely centering; two very faint creases, Very Fine appearance. Estimate \$150 - 200
- 4419** ★★ **1857, 3¢ dull red, type III (Scott 26)**, o.g., never hinged, Very Fine to Extremely Fine. Scott \$65. Estimate \$200 - 300
- 4420** ★ **1857, 3¢ dull red, type III (Scott 26)**, o.g., lightly hinged, a real beauty with exceptional centering (especially for this), enticing, bright color, and clean detail, Extremely Fine, an attractive full o.g. classic. Estimate \$150 - 200



4421

- 4421 ★★/★田 1857, 3¢ dull red, type III (Scott 26), block of 4, bottom right stamp never hinged, o.g., 1 stamp never hinged, Excellent color and impression, Fine to Very Fine. Scott \$450. Estimate \$200 - 300



4422

- 4422 ○ 1857, 3¢ dull red, type III (Scott 26), jaw-droppingly fresh and sound with glowing paper, warm color, a clean impression and a socked-on-the-nose Cincinnati postmark in blue, Very Fine to Extremely Fine, a highlight for any 1857 collection, with 2021 P.S.E. certificate graded VF-XF 85. SMQ VF-XF 85. Estimate \$150 - 200



4423

- 4423 ☒ 1857, 5¢ red brown, type I (Scott 28), pair & single, tied by New Orleans c.d.s.s., Jan 25, 1858 on a folded letter to Paris, France, with a partial red "New Paid York/12" exchange office c.d.s., Feb 3, and a French entry c.d.s., Feb 16; backstamped Paris the next day; pair fresh and F-VF, single with perfs clipped on two sides; cover Very Fine. Estimate \$1,000 - 1,500



4424



4425



4426



4427

- 4424 ○ 1857, 5¢ red brown, type I (Scott 28), in glowing color clean detail, perforations clear of all four projections; black grid cancel, Very Fine to Extremely Fine, a tough stamp this nice, with 2021 P.S.A.G. certificate. Scott \$1,050. Estimate \$1,200 - 1,500
- 4425 ○ 1859, 5¢ brown, type I (Scott 29), sound example with textbook color and full margins all around; black grid and red town postmarks, Very Fine, with 1993 P.F. certificate. Scott \$350. Estimate \$250 - 350
- 4426 ○ 1859, 5¢ brown, type I (Scott 29), right margin single with guide line, Fine to Very Fine. Scott \$350. Estimate \$200 - 300
- 4427 ○ 1860, 5¢ brown, type II (Scott 30A), strip of 3, horizontal strip of three, black and trace red cancels, nice color and impression, sound, Fine. Scott \$950. Estimate \$300 - 400



4428

4428 ○ 1857, 10¢ green, type I (Scott 31), well-centered with clean color and clear detail; Feb 22 1859 postmark centrally struck, Very Fine, with 1994 P.F. certificate. Scott \$1,100. Estimate \$750 - 1,000



4429

4429 ○ 1857, 10¢ green, type II (Scott 32), a great looker, flawlessly printed on pristine paper, solidly margined with a blue grid cancel, Very Fine to Extremely Fine, with 1989 P.F. certificate. Scott \$205. Estimate \$250 - 350



4430

4430 ○ 1857, 10¢ green, type II (Scott 32), a top-line example with rich color, clean impression, glorious centering, and a light town postmark, Extremely Fine to Superb, *only two stamps grade higher in PSE's Population Report*, with 2002 P.F., 2006 P.S.E., and 2020 P.F. certificates, the last graded XF-SUP 95. SMQ **XF-SUP 95**; \$2,750. Scott \$190. Estimate \$2,500 - 3,500



4431

4431 ○ 1857, 10¢ green, type III (Scott 33), wonderfully fresh with bright color, luxuriant color, and lightly struck cancels, Very Fine, with 1988 P.F. certificate. Scott \$190. Estimate \$150 - 200



4432

4432 ○ 1857, 10¢ green, type IV (Scott 34), position 65L, an outstanding stamp with rich color, four clear margins, and a light face free town postmark, Extremely Fine, *only six stamps at this grade in PSE's Population Report, with four higher*, with 1991 P.F. certificate for vertical pair, this position 2, plus 2021 P.F. certificate for single graded XF 90. SMQ **XF 90**; \$6,000. Scott \$2,100. Estimate \$5,000 - 7,000



4434

4433 ○ 1859, 10¢ green, type V (Scott 35), an enviable stamp with intense color, clean lines, and three large to massive margins— with a matching **green** town postmark, Very Fine, with 1978 P.F. certificate. Scott \$280. Estimate \$200 - 300



4434

4434 ○ 1857, 12¢ black, plate I (Scott 36), clean impression with sharp detail; light blue town postmark, Very Fine, with 2021 P.S.A.G. certificate. Scott \$310. Estimate \$200 - 300



4435

4435 ○ 1857, 12¢ black, plate I (Scott 36), vertical pair, double horizontal perforations, black town cancel, full vertical margins, Fine. Scott \$700. Estimate \$250 - 350



4436



4437



4438



4439

- 4436 ○ 1857, 12¢ black, plate I (Scott 36), horizontal pair, large Boston “PAID” in grid cancels, Fine. Scott \$700. Estimate \$200 - 300
- 4437 (★) 1860, 24¢ gray lilac (Scott 37), without gum, four clear margins, Very Fine to Extremely Fine. Scott \$500. Estimate \$300 - 400
- 4438 ○ 1860, 24¢ gray lilac (Scott 37), a humdinger of a stamp, with proof-like color and detail, mathematically centered on immaculate paper; red grid cancel lightly struck, Extremely Fine. Scott \$440. Estimate \$750 - 1,000
- 4439 ○ 1860, 24¢ gray lilac (Scott 37), an eye-wateringly pretty stamp, printed in proof-like color and detail, mathematically centered, and bearing a beautiful red grid cancel, Extremely Fine to Superb, *only six stamps (all 98s) grade higher in PSE's Population Report*, with 2021 P.F. certificate graded XF-SUP 95. SMQ **XF-SUP 95**; \$4,000. Scott \$440. Estimate \$3,500 - 4,500



4440



4441

- 4440 ○ 1860, 30¢ orange (Scott 38), in fresh color without a hint of oxidation; paper clean with a red grid cancel, Fine to Very Fine, with 1998 P.S.E. certificate. Scott \$500. Estimate \$250 - 350
- 4441 (★) 1860, 90¢ blue (Scott 39), unused without gum, Post Office fresh with razor-sharp detail; bright, clean and sound with attractive margins, Very Fine. Scott \$1,400. Estimate \$1,000 - 1,500

1875 REPRINTS OF THE 1857 ISSUE



4442



4443

- 4442 (★) 1857-60 (1875 Reprint), 1¢ bright blue (Scott 40), without gum as issued, an attention-grabbing stamp, pristine and impeccably printed, an Extremely Fine jumbo, *only 3846 sold*, with 2020 P.F. certificate graded XF 90J. SMQ **XF 90J**; \$1,000 as a “90”. Scott \$600. Estimate \$1,200 - 1,800
- 4443 (★) 1857-60 (1875 Reprint), 3¢ scarlet (Scott 41), without gum as issued, with bright color and clean detail on alluring paper; small blue stain at top center, four corner perforation creases, Fine to Very Fine, *only 479 sold*, with 2021 P.F. certificate. Scott \$2,850. Estimate \$1,000 - 1,500



4444

4444 (★)

1857-60 (1875 Reprint), 5¢ orange brown (Scott 42), without gum as issued, Post Office fresh with enticing color and crisp detail all on immaculate paper, Fine to Very Fine, *only 878 sold*, with 2021 P.F. certificate. Scott \$1,200. Estimate \$750 - 1,000



4445

4445 (★)

1857-60 (1875 Reprint), 10¢ blue green (Scott 43), without gum as issued, an immaculate example in outstanding color on glowing white paper, Fine to Very Fine, *only 516 sold*, with 2021 P.F. certificate. Scott \$2,500. Estimate \$2,000 - 2,500



4446

4446 (★)

1857-60 (1875 Reprint), 12¢ greenish black (Scott 44), without gum as issued, an alluring example in soft color and proof-like detail; bright; small shallow thin; signs of being chemically cleaned, otherwise Very Fine, *only 489 sold*, with 2021 P.F. certificate. Scott \$2,750. Estimate \$1,500 - 2,000



4447

4447 (★)

1857-60 (1875 Reprint), 24¢ blackish violet (Scott 45), without gum as issued, a must-have with proof-like impression, bold color, and superior centering on absolutely blemishless paper, Very Fine, *only 479 sold*, with 2021 P.F. certificate. Scott \$3,000. Estimate \$2,000 - 3,000



4448

4448 (★)

1857-60 (1875 Reprint), 24¢ blackish violet (Scott 45), without gum as issued, printed in razor-sharp detail and exemplary color; paper fresh and sound, Fine, *only 479 sold*, with 2020 P.F. certificate. Scott \$3,000. Estimate \$2,000 - 3,000



4449

4449 (★)

1857-60 (1875 Reprint), 30¢ yellow orange (Scott 46), without gum as issued, Post Office fresh with blazing color, clean lines, and pristine paper; tiny thin spot, Very Fine, *only 480 sold*, with 2021 P.F. certificate. Scott \$3,000. Estimate \$2,000 - 3,000



4450

4450 (★)

1857-60 (1875 Reprint), 90¢ deep blue (Scott 47), without gum as issued, a commanding stamp with proof-like detail in majestic color, all on bright white paper; light corner crease at upper and lower right, otherwise Very Fine, *only 454 sold*, with 2021 P.S.A.G. certificate. Scott \$3,600. Estimate \$2,500 - 3,500



4451

4451 (★)

1857-60 (1875 Reprint), 90¢ deep blue (Scott 47), without gum as issued, an attractive stamp with intense color and deeply incised lines; fresh-faced with exceptional centering; diagonal crease at right center; repair at left margin, Extremely Fine appearance, *only 454 sold*, with 2021 P.F. certificate. Scott \$3,600. Estimate \$1,500 - 2,000

1861-1866 ISSUE



4452

4452 ★★

1861, 1¢ blue (Scott 63), o.g., never hinged, four complete margins with full gum, Fine to Very Fine, *post office fresh*.
Scott \$275. Estimate \$300 - 400



4453

4453 ○

1861, 1¢ blue (Scott 63), a pristine stamp with proof-like detail and vibrant color, neatly offset by the uncommon **green** cancels, Very Fine, with 2021 P.F. certificate. Scott \$295. Estimate \$200 - 300



4454

4454 ○

1861, 1¢ blue (Scott 63), a great-looking stamp with intense color and crystal-clear detail; well-centered on fresh paper, with a Philadelphia Carrier cancel (Skinner-Eno #PM-CR 16), Very Fine to Extremely Fine, a nice item for the stamp or cancel collector, with 2021 P.S.E. certificate graded VF-XF 85. SMQ **VF-XF 85**. Estimate \$150 - 200



4455

4455 ★★

1861, 1¢ dark blue (Scott 63b), o.g., never hinged, Fine to Very Fine. Scott \$800. Estimate \$400 - 600



4456

4456 ○

1861, 1¢ dark blue (Scott 63b), a handsome stamp with intense color and superior centering on like-new paper; neat black grid cancel, Very Fine to Extremely Fine, *just four stamps grade higher in PSE's Population Report*, with 2021 P.S.A.G. certificate graded VF-XF 85. SMQ **VF-XF 85**; \$925. Scott \$875. Estimate \$600 - 800



4457

4457 ○

1861, 3¢ pink (Scott 64), an arresting example with gorgeous color and absolutely fresh paper, the manuscript cancel a nice foil to the stamp's unmistakable color, Fine to Very Fine, ex Creighton Hart, with 1958 and 2021 P.F. certificates. Scott \$550. Estimate \$250 - 350



4458

4458 ○

1861, 3¢ rose (Scott 65), an attention-grabber with great color and detail, meticulously centered on like-new paper, with a well-struck four-ring target; a couple lightly nibbed perforations of no consequence, Very Fine, as bright and fresh as they come, with 2021 P.S.E. certificate. Estimate \$150 - 200



4459

4459 ★

1861, 3¢ lake (Scott 66), now catalogued as #66TC6, o.g., lightly hinged, Post Office fresh with alluring color, razor-sharp impression, and four full margins of pure white, Extremely Fine, with 1981 and 2021 P.F. certificates, the latter graded XF 90. SMQ **XF 90**. Scott \$2,000. Estimate \$5,000 - 7,500



4460

4460 ★

1861, 3¢ lake (Scott 66), now catalogued as #66TC6, o.g., hinged, fresh with unimpeachable color; clean and sound, Fine to Very Fine. Scott \$2,000. Estimate \$1,000 - 1,500



4461



4462



4463



4464



4465

- 4461 ○ 1861, 5¢ buff (Scott 67), we'll strip this down for you: impeccable color, clean detail, perfect centering, and a blue Baltimore postmark, Extremely Fine, go the full monty, *just six stamps grade higher—in any condition—in PSE's Population Report*, with 1999 and 2021 P.F. certificates, the latter graded XF 90. SMQ **XF 90**; \$3,000. Scott \$780. Estimate \$2,000 - 3,000
- 4462 ○ 1861, 5¢ buff (Scott 67), balck San Francisco cog wheel cancel, nice color and impression with full strike cancel, Fine to Very Fine. Scott \$750. Estimate \$300 - 400
- 4463 ○ 1861, 5¢ brown yellow (Scott 67a), Post Office fresh with alluringly clean color, sharp lines, and a blue Baltimore SEP 24 1861 postmark, Fine to Very Fine, with 1994 P.S.E. certificate. Scott \$1,140. Estimate \$600 - 800
- 4464 ○ 1861, 5¢ olive yellow (Scott 67b), a difficult stamp with nice color, full margins, and an exceedingly light cancel; small faults, Very Fine appearance, with 2021 P.S.A.G. certificate. Scott \$4,750. Estimate \$1,000 - 1,500
- 4465 (★) 1861, 10¢ green (Scott 68), without gum, sound with large margins, Very Fine to Extremely Fine. Scott \$375. Estimate \$400 - 600



EX 4466

- 4466 ☒ 1861, 10¢ green (Scott 68), plus 2¢ 1869 Pictorial (#113), on cover to **Hong Kong, China**; each tied by bold strike of a Maltese Cross fancy cancel, with Salem Mass. June 15 postmark alongside; front additionally bears red "1d" and "32" accountancy handstamps, plus "London/M/PAID/C/23 [?] JU 69" transit; reverse bears poorly struck New York Transit handstamp in red, plus a slightly doubled "**Hong-Kong Marine Sorter/Singapore to Hong Kong/AU/12/69**" dater in black; light ink droplets on back, cover roughly opened at right, not affecting stamps or markings, Fine to Very Fine, an attractive cover with a sought-after Marine Sorter cancel. Estimate \$350 - 500



4467



4468



4469



4470

- 4467 ○** 1861, 10¢ green (Scott 68), a mouthwatering stamp with proof-like detail in vibrant color on pristine paper; wondrously centered and sporting a red "24" cancel, Extremely Fine, a hands-down winner, with 1998 and 2006 P.F. certificates. Estimate \$200 - 300
- 4468 ★** 1861, 12¢ black (Scott 69), part o.g., sound and fresh with alluring color and sharp detail; two light toned spots, Fine to Very Fine, with 2021 P.F. certificate. Scott \$1,700. Estimate \$500 - 750
- 4469 ○** 1861, 12¢ black (Scott 69), fresh with exceptional centering and intense color; perforations complete and sound, Very Fine to Extremely Fine, an attractive stamp, with 1991 P.F. certificate for pair (this position 1), plus 2021 P.S.A.G. certificate for single graded VF-XF 85. SMQ **VF-XF 85**; \$225. Estimate \$150 - 200
- 4470 ○** 1861, 24¢ violet, thin paper (Scott 70c), an attractive stamp with outstanding color, clarity and freshness, cancelled by socked-on-the-nose Cincinnati O. double-circle postmark in blue with partial red transit at lower left, Fine, with 2021 P.S.A.G. certificate. Scott \$2,275. Estimate \$800 - 1,200



4471



4472



4473



4474

- 4471 (★)** 1861, 30¢ orange (Scott 71), unused without gum, a top-line stamp with clean, bold color and near-perfect centering, Extremely Fine, *only one stamp attains this grade in PSE Population Report, with a single 95 higher*, with 1980 and 2021 P.F. certificates, the latter graded XF 90. SMQ **XF 90**; \$1,700. Scott \$950. Estimate \$1,500 - 2,000
- 4472 ○** 1861, 30¢ orange (Scott 71), position 1R, a jumbo and a gutter snipe in one, remarkably clean with black grid cancel; natural straight edge at left, Extremely Fine, a great positional. Scott \$225. Estimate \$200 - 300
- 4473 ○** 1861, 30¢ orange (Scott 71), a looker with bold, fresh color on immaculate paper; neat quartered cork cancel and nice margins, Very Fine. Scott \$225. Estimate \$200 - 300
- 4474 ○** 1861, 30¢ orange (Scott 71), an attention-grabber with clean color and impression, near-perfect centering, and black circle-of-wedges and red exchange cancels, Extremely Fine to Superb, *only six stamps attain this grade, with a mere four higher, in PSE's Population Report*, with 1994 and 2021 P.F. certificates, the latter graded XF-SUP 95. SMQ **XF-SUP 95**; \$2,200. Scott \$225. Estimate \$1,500 - 2,000



4475



4476



4477

- 4475 ★** 1863, 2¢ black (Scott 73), o.g., lightly hinged, in luxuriant color with proof-like detail, on day-one fresh paper sporting clear margins all around, Very Fine, with 2018 P.F. certificates, one a copy for block of six (this position 1), one original for the single. Scott \$350. Estimate \$250 - 350
- 4476 ○** 1863, 2¢ black (Scott 73), wonderfully fresh with centering far superior to most; light blue cancel barely discernable, Extremely Fine, with 2007 P.S.E. certificate graded XF 90. SMQ **XF 90**; \$250. Estimate \$200 - 250
- 4477 ○** 1863, 2¢ black, major double transfer ("Atherton shift") (Scott 73 var.), virtually invisible cancel, awesome example of this important double, strong impression; faint horizontal crease at top ending in a small tear, Very Good to Fine, with 2002 P.F. certificate. Scott \$12,500. Estimate \$3,000 - 4,000

The Atherton shift was so-named by Stanley Ashbrook, who first saw an example in the collection of J. P. Atherton. About this striking variety, Ashbrook wrote about the stamp, "Here we have one of the most remarkable double transfers on U. S. stamps that I have ever seen. I have for years classed the One Cent 1851, Type II, 89R2, as the No. 1 among remarkable examples of this variety and in my opinion this 2c Black Jack could well rank as No. 2. Perhaps some would even rank it equal to the 1c."



4478



4479



4480



4481

- 4478 ○** 1862, 5¢ red brown (Scott 75), an appealing example with strong color and clean detail, well-margined, with black grid and red transit cancels, Very Fine to Extremely Fine, a stamp with more to offer than its grade suggests, with 2000 and 2021 P.F. certificates, the latter graded VF-XF 85. SMQ **VF-XF 85**; \$725. Scott \$425. Estimate \$750 - 900
- 4479 ★** 1863, 5¢ brown (Scott 76), o.g., previously hinged, nice color and impression, Fine. Scott \$1,400. Estimate \$300 - 400
- 4480 ★** 1863, 5¢ black brown (Scott 76a), o.g., hinged, Post Office fresh with bold impression and clean lines; centered just to right, Fine to Very Fine, with 2021 P.S.A.G. certificate. Scott \$2,250. Estimate \$800 - 1,200
- 4481 ○** 1863, 24¢ grayish lilac (Scott 78a), black circle of wedges cancel, four full margin copy with nicely struck cancel, Very Fine to Extremely Fine. Scott \$425. Estimate \$300 - 400

Kelleher offers **telephone bidding** during the auction for clients on a priority basis, so please call us to arrange for phone bidding as soon as possible.

1867 GRILLED ISSUE

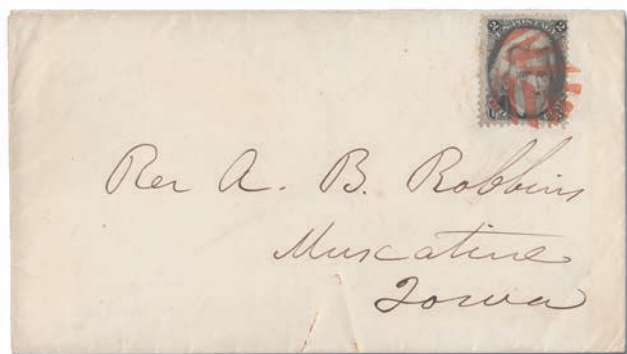

4482

4482 ☒

1867, 2¢ black, D. grill (Scott 84), a sound example with perfs just touching at the right, tied by a well struck red leaf cancel on a cover to Muscatine, Iowa; minor paper clip rust mark at the bottom, otherwise Very Fine. A pretty example of this rare stamp on cover., Ex-Fosdyke. Scott \$6,150. Estimate \$2,000 - 3,000



4483

4483 ○

1867, 3¢ rose, D. grill (Scott 85), black cancel, wonderful color, Fine. Scott \$1,100.

Estimate \$300 - 400



4484

4484 ○

1867, 2¢ black, Z. grill (Scott 85B), cleanly printed in robust color; fresh with light bars cancel, Fine, with 2021 P.S.A.G. certificate. Scott \$1,100.

Estimate \$400 - 600



4485

4485 ○

1867, 2¢ black, Z. grill (Scott 85B), a great looking stamp, its light impression leaving every line of Jackson's face sharp and clean; light cancel that brings out the grill, Very Fine to Extremely Fine, with 2021 P.F. certificate graded VF-XF 85. SMQ VF-XF 85; \$2,500. Scott \$1,100.

Estimate \$2,000 - 2,500



4486

4486 ○

1867, 1¢ blue, E. grill (Scott 86), a simply stellar stamp, perfectly printed and centered, immaculate with a cancel that brings the grill into nearly full relief on the face, Extremely Fine, with 1995 P.F. certificate. Scott \$425.

Estimate \$1,000 - 1,500



4487

4487 ○

1867, 1¢ blue, E. grill (Scott 86), cork cancel, four complete and generous margins, Very Fine. Scott \$425.

Estimate \$250 - 350



4488

4488 ★

1867, 2¢ black, E. grill (Scott 87), full o.g., hinged, an attention-grabber with deep color, a strong face-visible grill, and superior centering, Very Fine, a very difficult stamp in this condition, with 2020 P.S.A.G. certificate. Scott \$1,700.

Estimate \$1,500 - 2,000



4489

4489 ○

1867, 10¢ green, E. grill (Scott 89), an exquisitely centered stamp in perfectly printed color with a wreath-like circle-of-wedges cancel, Extremely Fine, with 1999 and 2021 P.F. certificates, the latter graded XF 90. SMQ XF 90; \$1,100. Scott \$325.

Estimate \$750 - 1,000



4490

4490 ○

1867, 10¢ green, E. grill (Scott 89), a lovely example with impeccable impression and color, all on pristine paper and sporting a light, face-free blue town postmark, nearly Very Fine, great eye-appeal, with 1995 P.F. certificate. Scott \$355.

Estimate \$250 - 350



4491



4492



4493



4494

- 4491** ○ **1867, 12c black, E. grill (Scott 90)**, Post Office fresh with razor-sharp detail and a light blue target cancel, Very Fine, with 2021 P.S.A.G. certificate graded VF 80. SMQ **VF 80**; \$400. Scott \$400. Estimate \$300 - 400
- 4492** ○ **1867, 12c black, E. grill (Scott 90)**, Post Office fresh with vibrant white paper, exceptional detail, and a light **purple** cancel that highlights the grill, Very Fine, with 1992 P.F. certificate. Scott \$525. Estimate \$350 - 500
- 4493** ○ **1867, 15c black, E. grill (Scott 91)**, a lovely Lincoln, fresh and sound, with as light a cancel as you could ask for—which still brings the grill (fully visible on reverse) into focus on Abe's forehead, Fine to Very Fine, with 1998 P.S.E. certificate. Scott \$600. Estimate \$300 - 400
- 4494** ○ **1867, 1c blue, F. grill (Scott 92)**, a gorgeous stamp with soft color, mathematical centering, and a fully face-visible grill—even without the cancel, Extremely Fine, with 2001 P.F. certificate. Scott \$425. Estimate \$800 - 1,200



4495



4496



4497



4498

- 4495** ○ **1867, 2c black, F. grill (Scott 93)**, a real looker with proof-like detail in soft color; cancel across the lower right frame only; well-impressed grill, particularly from the reverse, Extremely Fine, just a pretty stamp, with 2008 P.S.E. certificate graded XF 90. SMQ **XF 90**; \$275. Estimate \$200 - 300
- 4496** ○ **1867, 2c black, F. grill (Scott 93)**, mathematically centered in rich color, with an exceedingly light cancel; grill face-visible, Extremely Fine to Superb, *only five stamps grade higher in PSE's Population Report*, with 2019 P.S.A.G. certificate graded XF-SUP 95. SMQ **XF-SUP 95**; \$2,900. Estimate \$2,000 - 3,000
- 4497** ○ **1867, 3c red, F. grill (Scott 94)**, double grill, one normal, one partial with points up. Shifted perfs from foldover. Listed but unpriced in Scott., light target cancel, Very Fine to Extremely Fine. Estimate \$300 - 400
- 4498** ○ **1867, 5c brown, F. grill (Scott 95)**, a pretty stamp with alluring color and spotless centering; black grid cancel, Very Fine, with 2002 P.S.E. certificate. Scott \$850. Estimate \$600 - 800



4499



4500



4501

- 4499** ○ **1867, 10c yellow green, F. grill (Scott 96)**, a stamp with great eye-appeal, the design richly colored, the paper immaculate, and a neat swirl of black and red cancels that barely touch George's face, Very Fine, a pride-of-place addition to any album page, with 2021 P.S.A.G. certificate graded VF 80. SMQ **VF 80**; \$250. Scott \$250. Estimate \$200 - 300
- 4500** ○ **1867, 10c yellow green, F. grill (Scott 96)**, Post Office fresh with clean color and sharp detail; a tall stamp with cancel just touching Washington's jaw, Very Fine, with 1987 P.F. certificate. Scott \$250. Estimate \$200 - 300
- 4501** ○ **1867, 10c yellow green, F. grill (Scott 96)**, fresh with strong grill visible in Washington's face; superior centering and a face-free cancel add to this stamp's appeal, Very Fine to Extremely Fine, with 2020 P.S.A.G. certificate graded VF-XF 85. SMQ **VF-XF 85**; \$400. Scott \$250. Estimate \$300 - 400



4502



4503



4504

- 4502** ★★ **1867, 15c black, F. grill (Scott 98)**, o.g., never hinged, in bold color on pristine paper; strong grill on back, partially visible on forehead; large gum skips at bottom, Fine, with 2020 P.F. certificate. Scott \$4,250 for hinged. Estimate \$1,000 - 1,500
- 4503** ○ **1867, 15c black, F. grill (Scott 98)**, a lovely stamp with strong color, sharp detail and solid centering, Very Fine, with 1999 P.F. certificate. Scott \$275. Estimate \$200 - 300
- 4504** ○ **1867, 24c gray lilac, F. grill (Scott 99)**, a fresh example with clean color, bright paper, plus blue target and red transit cancels, Fine to Very Fine, an appealing stamp, with 2002 P.S.E. certificate. Scott \$1,500. Estimate \$750 - 1,000



4505



4506



4507

- 4505** ○ **1867, 30c orange, F. grill (Scott 100)**, fresh and clean with alluring color, clean detail, and the lightest cancel imaginable—which still manages to bring up the grill in sharp relief at Franklin's ear, Fine, with 2021 P.S.A.G. certificate. Scott \$950. Estimate \$300 - 400
- 4506** ○ **1867, 30c orange, F. grill (Scott 100)**, in glowing color on immaculate paper, quartered cork cancel raising the grill, Fine to Very Fine, with 1987 P.F. certificate. Scott \$950. Estimate \$500 - 750
- 4507** ○ **1867, 30c orange, F. grill (Scott 100)**, black cancel, light cancel, nice color, with well impressed grill, sound, Fine to Very Fine. Scott \$950. Estimate \$300 - 400

1875 RE-ISSUE OF THE 1861-1866 ISSUE



4508



4509



4510

- 4508 (★)** 1861-66 (1875 Re-issue), 1¢ blue (Scott 102), unused without gum, a real looker in grand color and exquisite detail; paper fresh with huge, balanced margins; thin at bottom; corner crease at bottom left, Extremely Fine appearance, with 2021 P.F. certificate. Scott \$350. Estimate \$300 - 400
- 4509 (★)** 1861-66 (1875 Re-issue), 24¢ dark violet (Scott 109), unused without gum, an eye-catcher with incredible color depth and immaculate detail on well-balanced, fully margined pristine paper; short perforation at lower right, Very Fine, with 2021 P.F. certificate. Scott \$2,750. Estimate \$1,800 - 2,200
- 4510 ★** 1861-66 (1875 Re-issue), 30¢ brownish orange (Scott 110), part o.g., an eye-catching stamp with deep color and clean detail, Very Fine, *only 346 sold*, with 2004 P.S.E. certificate graded VF 80. SMQ **VF 80**; \$6,250. Scott \$5,750. Estimate \$5,000 - 7,500

(photo on front cover)

1869 PICTORIAL ISSUE



4511



4512



4513

- 4511 ★** 1869, 1¢ buff (Scott 112), o.g., previously hinged, a magnificent stamp with day-one fresh paper, exceptional margins, and a solid grill that's face-visible, Extremely Fine, *only six stamps attain this grade in PSE's Population Report, with just three higher*, with 2000 and 2021 P.F. certificates, the latter graded XF 90. SMQ **XF 90**; \$2,000. Scott \$575. Estimate \$1,500 - 2,000
- 4512 ○** 1869, 1¢ buff (Scott 112), wonderfully centered and fresh with lively color and a face-free quartered cork cancel, Very Fine to Extremely Fine, with 1992 P.S.E. certificate. Scott \$130. Estimate \$200 - 300
- 4513 ★** 1869, 2¢ brown (Scott 113), o.g., lightly hinged, fresh and bright with rich color and crisp detail, Very Fine, with 2018 P.S.A.G. certificate graded VF 80. SMQ **VF 80**; \$625. Scott \$500. Estimate \$400 - 600



EX 4514

4514 (★)田

1869, 2¢ brown (Scott 113), top left corner margin block of 17 with part imprint at top, unused without gum, a few with traces of og, a stunning multiple, remarkably fresh and lacking in creases, tears, etc.; color is immaculate, the printing superb; grill quality varies; some perf separations expertly rejoined, Fine and attractive, a great find for the 1869 enthusiast, *blocks larger than six are quite rare*. Scott \$12,200 as blocks and singles. Estimate \$2,000 - 3,000



4515

4515 ★田

1869, 2¢ brown (Scott 113), right margin block of 4, o.g., previously hinged, cleanly printed in rich color; all perforations intact; natural straight edge at right; cross-perforations sensibly reinforced, Fine to Very Fine, with 1989 P.F. certificate. Scott \$3,750. Estimate \$750 - 1,000



4516

4516 ○

1869, 2¢ brown (Scott 113), Hiogo, Japan cancel, Fine to Very Fine. Scott \$480.



4517

4517 ○

1869, 2¢ brown (Scott 113), Post Office fresh in warm color on immaculate paper; light cork cancel leaves vignette fully visible, Very Fine to Extremely Fine, with 2020 P.S.A.G. certificate. Estimate \$150 - 200



4518



4519



4520

- 4518 ★★** 1869, 3¢ ultramarine (Scott 114), right margin single with part arrow, o.g., never hinged, Post Office fresh in exquisite color, with flawless impression and rarely seen massive, balanced margins, an Extremely Fine jumbo, with 2021 P.F. certificate graded XF 90J. SMQ **XF 90J**; \$1,900. Estimate \$2,000 - 2,500
- 4519 ★田** 1869, 3¢ ultramarine (Scott 114), block of 4, disturbed o.g., with incredible depth of color on fresh paper; a few trivial perforation separations, Fine. Scott \$1,250. Estimate \$400 - 600
- 4520 ○** 1869, 10¢ yellow (Scott 116), Japan & red cancels, Very Fine to Extremely Fine. Scott \$370. Estimate \$200 - 300



4521



4522



4523

- 4521 ★田** 1869, 12¢ green (Scott 117), block of 4, o.g., hinge remnants, Post Office fresh; few minor perforation separations, Very Good to Fine, with 2020 Crowe certificate. Scott \$14,000. Estimate \$2,000 - 3,000
- 4522 ★** 1869, 15¢ brown & blue, type I (Scott 118), vertical pair, disturbed o.g., very scarce and attractive pictorial pair, fresh with vibrant colors, distinct grill, desirable multiple; minor gum soak on grill of top stamp, Fine, with 2018 P.S.E. certificate for strip of 3 from which this came. Scott \$20,000. Estimate \$3,000 - 4,000
- 4523 ○** 1869, 15¢ brown & blue, type II (Scott 119), a grand stamp with immaculate colors in perfect registration, well-centered on like-new paper; neat circle-of-wedges cancel struck off-center, Very Fine+, with 1999 P.F. certificate. Scott \$190. Estimate \$150 - 200



4524



4525

4524 ★

1869, 24¢ green & violet (Scott 120), o.g., previously hinged, with superior centering in fresh colors a crisp detail; two short perforations and perforation tip toning at bottom not mentioned on accompanying certificate, Very Fine to Extremely Fine, an enticing example of this popular stamp, with 2021 P.S.A.G. certificate graded VF-XF 85. SMQ **VF-XF 85**; \$13,250. Scott \$7,500. Estimate \$3,000 - 4,000

4525 ○

1869, 24¢ green & violet (Scott 120), as fresh as they come, with eye-popping colors in flawless registration, all on glowing paper with an essentially vignette-free crossroads cancel, Fine to Very Fine, and with great eye-appeal, with 2001 P.F. certificate. Scott \$600. Estimate \$400 - 600



4526



4527



4528

4526 ○

1869, 30¢ ultramarine & carmine (Scott 121), nicely centered with large, balanced margins on fresh paper, interesting cork cancel, Extremely Fine, *measures as an 85J to 90, \$1050 as an 85J and \$1300 as a 90, take your pick*, with 1999 P.F. certificate and 2021 PSE certificate. Scott \$375. Estimate \$500 - 750

4527 ○

1869, 30¢ ultramarine & carmine (Scott 121), a pretty stamp with subdued colors flawlessly registered; fresh with a light cancel; grill complete and fully visible on reverse, Very Fine, with 1992 P.F. certificate. Scott \$375. Estimate \$300 - 400

4528 ○

1869, 30¢ ultramarine & carmine (Scott 121), a pretty stamp with clean colors, large margins and light cancels; trivial corner flaw at upper right, otherwise Very Fine. Scott \$375. Estimate \$200 - 300



4529



4530



4531

4529 (★)

1869, 90¢ carmine & black (Scott 122), unused without gum, fresh-faced with strong colors and clean paper sporting a light but distinct grill; vertical crease at top, Fine to Very Fine, with 2021 P.F. certificate. Scott \$4,000. Estimate \$750 - 1,000

4530 ○

1869, 90¢ carmine & black (Scott 122), an amazingly bright and clean high value, with color that jumps off the pristine paper; cancel still allows Lincoln to show through and enhances the grill (fully visible on reverse), nearly Very Fine, with 2000 P.F. certificate. Scott \$1,800. Estimate \$1,000 - 1,500

4531 ○

1869, 90¢ carmine & black (Scott 122), a mind-blowing stamp, exquisitely fresh and bright with an appealing and magnificently placed fancy cancel; a couple light internal creases simply cannot detract, Superb appearance, a real conversation piece. Scott \$1,800. Estimate \$750 - 1,000

1875 RE-ISSUE OF THE 1869 PICTORIAL ISSUE



4532



4533



4534



4535



4536

- 4532 ★** 1869 (1875 Re-issue), 1¢ buff (Scott 123), o.g., lightly hinged, with profound color and incisive detail, fresh and sound on like-new paper, Very Fine to Extremely Fine, with 2021 P.F. certificate graded VF-XF 85. SMQ **VF-XF 85**; \$850. Scott \$525. Estimate \$750 - 900
- 4533 (★)** 1869 (1875 Re-issue), 1¢ buff (Scott 123), unused without gum, a fantastic Franklin, beautifully centered with warm color and clean detail; fresh and sound, Very Fine to Extremely Fine, with 2021 P.S.A.G. certificate graded VF-XF 85. SMQ **VF-XF 85**; \$350. Scott \$220. Estimate \$250 - 350
- 4534 ○** 1869 (1875 Re-issue), 1¢ buff (Scott 123), fresh with rich color and a negative “K” cancel, Very Fine. Scott \$425. Estimate \$200 - 300
- 4535 ★★** 1869 (1875 Re-issue), 2¢ brown (Scott 124), top left corner margin single with part arrow, o.g., never hinged, in strong color yielding bold detail; paper fresh and sound; natural straight edge at left as expected of a position 1R, Fine, a worthy position piece, with 2004 P.F. certificate. Scott \$600 as hinged. Estimate \$200 - 300
- 4536 ★** 1869 (1875 Re-issue), 2¢ brown (Scott 124), o.g., hinged, day-one fresh with crisp impression in deep color, Fine to Very Fine, with 1998 P.S.E. certificate for block of six, this position 2. Scott \$600. Estimate \$500 - 750



4537



4538



4539



4540

- 4537 ★** 1869 (1875 Re-issue), 6¢ blue (Scott 126), o.g., hinged, offering great eye-appeal with luxuriant color and full, crisp impression; bright and clean; two short perforations at upper left, otherwise Fine to Very Fine, 2226 sold, with 2021 P.S.A.G. certificate. Scott \$1,900. Estimate \$500 - 750
- 4538 ★** 1869 (1875 Re-issue), 12¢ green (Scott 128), o.g., hinged, Post Office fresh with exceptional color and rich detail, Fine, 1584 sold, with 2021 P.S.A.G. certificate. Scott \$2,000. Estimate \$800 - 1,200
- 4539 ★** 1869 (1875 Re-issue), 15¢ brown & blue, type III (Scott 129), o.g., hinged, a desirable example with the most luxuriant (and perfectly registered) bold colors you could ask for, all on immaculate paper, Fine, 1981 sold, with 2021 P.S.A.G. certificate. Scott \$1,300. Estimate \$800 - 1,200
- 4540 ○** 1869 (1875 Re-issue), 15¢ brown & blue, type III (Scott 129), a gorgeous stamp with sparkling colors in flawless registration, nicely centered and fresh; vignette fully visible despite the double-oval Registry postmark, Very Fine to Extremely Fine, 1981 sold, with 2021 P.F. certificate graded VF-XF 85. SMQ **VF-XF 85**; \$1,650. Scott \$1,000. Estimate \$1,500 - 2,000

1870-1871 NATIONAL BANK NOTE CO. ISSUE, H GRILL



4541

4541 ★

1870, 1¢ ultramarine, H. grill, N.B.N.C. printing (Scott 134), disturbed o.g., an enticing mint with alluring color, clean lines, and immaculate paper, Fine to Very Fine, with 1992 P.F. certificate. Scott \$2,000. Estimate \$750 - 1,000



4542

4542 ★

1870, 2¢ red brown, H. grill, N.B.N.C. printing (Scott 135), o.g., lightly hinged, clean with bold color and razor-sharp detail; one nibbed perforation at left not mentioned on accompanying certificate, Fine to Very Fine, with 1989 P.S.E. certificate for block of four, this position 1. Scott \$1,000. Estimate \$400 - 600



4543

4543 ○

1870, 6¢ carmine, H. grill, N.B.N.C. printing (Scott 137), wonderfully centered with intense color on immaculate paper; partial New York Foreign Mail fancy cancel at right, Very Fine, with 1999 P.S.E. certificate. Scott \$425. Estimate \$300 - 400



4544

4544 ○

1870, 10¢ brown, H. grill, N.B.N.C. printing (Scott 139), a lovely stamp with bright color and sharp detail, fresh paper with nicely balanced margins, plus a light-as-you-like postmark that enwraths Jefferson's face, Very Fine, with 2002 P.F. certificate. Scott \$800. Estimate \$600 - 800



4545

4545 ○

1870, 10¢ brown, H. grill, N.B.N.C. printing (Scott 139), an unused stamp at first glance, the cancel just catching the tenth perforation tooth at right; otherwise fresh with outstanding color and clarity, Fine, with 2021 P.S.A.G. certificate. Scott \$800. Estimate \$300 - 400



4546

4546 ○

1870, 90¢ carmine, H. grill, N.B.N.C. printing (Scott 144), offering tremendous eye-appeal, in bold color on fresh paper, sporting a barely-there circle-of-Vs cancel; light surface rub at left not mentioned on accompanying certificate, otherwise Very Fine, ex Skinner, with 1966 P.F. certificate (catalogue number typed as "114", corrected in manuscript to "144"). Scott \$2,250. Estimate \$1,500 - 2,000

1870-1871 NATIONAL BANK NOTE CO. ISSUE, WITHOUT GRILL



4547

4547 ★

1870, 2¢ red brown, N.B.N.C. printing (Scott 146), o.g., lightly hinged, a lovely stamp, fresh as the day it was printed, offering radiant color, sharp detail, and superior centering, Very Fine to Extremely Fine, with 2021 P.F. certificate graded VF-XF 85. SMQ VF-XF 85; \$475. Scott \$325. Estimate \$400 - 500



4548

4548 ○

1871, 7¢ vermillion, N.B.N.C. printing (Scott 149), a crisp Bank Note in pulsating, rich color, cleanly printed and fresh; with black cork and red transit cancels, Extremely Fine, with 2021 P.S.E. certificate graded XF 90. SMQ XF 90; \$200. Scott \$100. Estimate \$200 - 250

**4549**

- 4549** ○ **1870, 10¢ brown, N.B.N.C. printing (Scott 150)**, a simply must-have example, with deep color, razor-sharp detail, and an enticing blue crossroads cancel, Extremely Fine to Superb, a lovely stamp worthy of any album page, *only four stamps grade higher in PSE's Population Report*, with 2021 P.F. certificate graded XF-SUP 95. SMQ **XF-SUP 95**; \$325. Estimate \$500 - 750

(photo on front cover)

**4550**

- 4550** ✕ **1870, 24¢ purple, N.B.N.C. printing (Scott 153)**, on orange cover addressed to Glasgow, Scotland, the stamp cancelled by a red shield fancy with matching "Boston Paid" cancel tying; front additionally with red "Paid/Liverpool/U.S. Packet/11 JU 72/2B" handstamp; Glasgow JU 12 72 receiver in black on reverse; stamp with good color for this, with Fine centering; cover with expected edge wear and a tear not affecting the stamp or markings, Fine. Scott \$1,500. Estimate \$300 - 400

**4551****4552**

- 4551** ○ **1870, 24¢ purple, N.B.N.C. printing (Scott 153)**, wonderfully centered (we'd say it was grade conservatively), with exceptional color for this most difficult stamp, Very Fine, with 2021 P.S.A.G. certificate graded VF 80. SMQ **VF 80**; \$230. Scott \$210. Estimate \$150 - 200
- 4552** ★ **1870, 90¢ carmine, N.B.N.C. printing (Scott 155)**, o.g., hinged, with bold lines in radiant color; fresh with margins clear all around, Fine to Very Fine, with 2021 P.S.A.G. certificate. Scott \$5,000. Estimate \$2,000 - 3,000

1873 CONTINENTAL BANK NOTE CO. ISSUE, WHITE WOVE



4553



4554



4555

- 4553 ○ **1873, 3¢ green, C.B.N.C. printing (Scott 158)**, as fresh as they come, with warm color, crisp detail, exquisite centering, and a barely there cancel, Extremely Fine to Superb, *just eight stamps grade higher in PSE's Population Report*, with 2021 P.S.E. certificate graded XF-SUP 95. SMQ **XF-SUP 95**; \$125. Estimate \$150 - 200
- 4554 ★ **1873, 6¢ dull pink, C.B.N.C. printing, grilled (Scott 159b)**, o.g., hinge remnants; grill points break paper as often, Very Good to Fine. Scott \$1,800. Estimate \$350 - 500
- 4555 ○ **1873, 30¢ gray black, C.B.N.C. printing (Scott 165)**, with compelling color and three-dimensional modeling; paper brand new and sporting three massive margins, the whole lightly (and nearly face-free) cancelled, Very Fine to Extremely Fine, a great looker, with 2006 P.S.E. certificate graded VF-XF 85. SMQ **VF-XF 85**; \$175. Scott \$135. Estimate \$150 - 200

1875 CONTINENTAL BANK NOTE CO. ISSUE, YELLOWISH WOVE



4556

- 4556 ★ **1875, 5¢ blue, C.B.N.C. printing (Scott 179)**, lightly glazed o.g., Post Office fresh with vibrant color and glowing white paper, Fine to Very Fine, with photocopy of 1986 P.F. certificate for block of four (this position 2), plus original 1993 P.S.E. certificate. Scott \$700. Estimate \$250 - 350

Kelleher offers **telephone bidding** during the auction for clients on a priority basis, so please call us to arrange for phone bidding as soon as possible.

1879 AMERICAN BANK NOTE CO. ISSUE, SOFT PAPER



4557



4558

4557 ★★

1879, 1¢ dark ultramarine, A.B.N.C. printing (Scott 182), o.g., never hinged, Post Office fresh with bold color and sharp lines; small natural inclusion in top margin not mentioned on accompanying certificate, Fine to Very Fine, with 2021 P.S.A.G. certificate. Scott \$675. Estimate \$400 - 600

4558 ★★

1879, 15¢ red orange, A.B.N.C. printing (Scott 189), o.g., never hinged, a wonderful Webster in glowing color, magnificently centered and pristine, Extremely Fine, with 2020 P.F. certificate graded XF 90. SMQ **XF 90**; \$2,650. Scott \$600. Estimate \$2,000 - 3,000



4559

4559 ★

1879, 15¢ red orange, A.B.N.C. printing (Scott 189), top right margin imprint and plate number 31 strip of 7 with part arrow, remarkably bright and sound, clean, well-centered and with partial double-perforations in selvage; previously hinged save position 3 never hinged, Very Fine, a scarce complete imprint, with 2021 P.S.A.G. certificate. Scott \$1,725 as pairs and single. Estimate \$1,200 - 1,800

☰
☎ +1 203.830.2500
☎ 800.272.2830
✉ info@kelleherauctions.com
💰 Pay My Balance

Daniel F. Kelleher Auctions, LLC

[CONSIGN/SELL](#)
[AUCTIONS](#)
[MAGAZINES](#)
[RESOURCES](#)
[ABOUT US](#)
[CONTACT](#)



Visit our re-designed website for all your collecting needs.



Kelleher Auctions
WEEKLY ONLINE SALES
Kelleher & Rogers
Fine Art Auctions Ltd.
HOW TO BID

**1880-1882 SPECIAL PRINTINGS OF THE 1879 & 1882
ABNC ISSUE SOFT PAPER**



4560

4560 (★)

1880, 6¢ dull rose, A.B.N.C. "Soft Paper" Special Printing (Scott 195), without gum as issued, cleanly printed in soft, warm color; paper fresh; thin spot as often found on these soft paper issues, Fine to Very Fine, with 2021 P.F. certificate. Scott \$67,500.

Estimate \$25,000 - 35,000

(photo on front cover)

1881-1882 AMERICAN BANK NOTE CO. ISSUE, RE-ENGRAVED



4561



4562



4563



4564

- 4561 ★ 1881, 1¢ gray blue, *pre-printing paper fold* (Scott 206 var.), lower right corner sheet margin single with “crazy perfs” in the selvage, disturbed o.g., Very Fine. Estimate \$150 - 200
-]4562 ★ 1882, 6¢ deep brown red (Scott 208a), o.g., very lightly hinged, in mouthwatering color with proof-like detail; fresh with three well-balanced margins, Fine to Very Fine, with photocopy of 1989 P.S.E. certificate for block of four, this position 1. Scott \$600. Estimate \$200 - 300
- 4563 ★★ 1882, 10¢ brown (Scott 209), o.g., never hinged, Post Office fresh with bold detail an exhilarating color; fresh and sound, Very Fine, an attractive stamp, with 2021 P.S.A.G. certificate graded VF 80. SMQ **VF 80**; \$475. Scott \$475. Estimate \$350 - 500
- 4564 ★ 1882, 10¢ brown (Scott 209), o.g., very lightly hinged, simply beautiful, with impeccable color, impression, and near-perfect centering, Extremely Fine, a great addition to any collection, with 2004 P.F. certificate. Scott \$160. Estimate \$200 - 300



4565



4566

- 4565 ★ 1882, 10¢ brown (Scott 209), o.g., hinged, a stellar stamp, fresh and pristine with proof-like detail in impressive color, Extremely Fine, with 2021 P.S.A.G. certificate graded XF 90. SMQ **XF 90**; \$275. Scott \$160. Estimate \$250 - 350
- 4566 ○ 1882, 10¢ brown (Scott 209), a sensational jumbo with robust color, deep, clear lines, and mind-blowing centering—plus an attractive quartered cork cancel, Extremely Fine to Superb, *just seven stamps grade higher in PSE's Population Report*, with 2009 P.S.E. certificate. SMQ **XF-SUP 95J**; \$325. Estimate \$300 - 400

1887 AMERICAN BANK NOTE CO. ISSUE



4567



4568



4569

- 4567 ★★** 1887, 3¢ vermilion (Scott 214), o.g., never hinged, a true giant in eye-popping color, fresh and sound, a Very Fine jumbo, with 2011 P.S.E. certificate graded VF 80J. SMQ **VF 80J**; \$225. Scott \$190. Estimate \$200 - 250
- 4568 ★★** 1887, 3¢ vermilion (Scott 214), o.g., never hinged, a top-of-the-line example in glowing color, gloriously centered amid jumbo margins; tiny natural inclusion on cheek (not mentioned on accompanying certificate) noted strictly for accuracy, Extremely Fine to Superb, *only three stamps grade higher in PSE's Population Report*, with 2021 P.S.A.G. certificate graded XF-SUP 95J. SMQ **XF-SUP 95J**; \$2,200. Scott \$190. Estimate \$1,500 - 2,000
- 4569 ★** 1887, 3¢ vermilion (Scott 214), o.g., very lightly hinged at lower right, a stellar stamp with sumptuous color and mathematical centering; fresh and sound, Extremely Fine to Superb, *one of just four stamps at this grade, with a single 98 higher, in PSE's Population Report*, with 2002 P.S.E. certificate graded XF-SUP 95. SMQ **XF-SUP 95**; \$225. Estimate \$200 - 250



4570



4571

- 4570 ★** 1888, 5¢ indigo (Scott 216), o.g., lightly hinged, perfectly centered with generous margins; top perfs slightly blunted (not mentioned on the accompanying certificate), otherwise Extremely Fine, with a 2000 P.S.E. certificate graded M-92 XF. SMQ **XF 90**; \$525. Scott \$210. Estimate \$250 - 350
- 4571 ★★** 1888, 30¢ orange brown (Scott 217), top margin part imprint single, o.g., never hinged, a positional with eye-appeal, printed in warm color on pristine paper; nicely balanced margins, the top oversized, Very Fine to Extremely Fine, with photocopy of 2018 P.F. certificate for strip of three, this position 2, plus original 2021 P.F. certificate for single graded VF-XF 85. SMQ **VF-XF 85**; \$1,500. Scott \$1,075. Estimate \$1,200 - 1,500

1890-1893 SMALL BANK NOTES ISSUE



4572



4574



4575

4572 ★★

1890, 2c lake (Scott 219D), o.g., never hinged, freshly papered and intensely colored, all in proof-like detail, Very Fine, with 2021 P.S.A.G. certificate for block of six. Scott \$525. Estimate \$350 - 500

4573 ○

1890-94, 2c Washington, extensive compilation of face-free cancels (Scott 219D//252), well over 1500 examples filling 57 sides of 8-row Vario stockpages (and yes, most of these are filled), with and without triangles, offering a myriad of cancel types, not a one of them veiling George; offered as received, presenting the lucky buyer the opportunity to type each item and compare and contrast for shades; an impressive achievement, generally Fine to Very Fine with the occasional fault as to be expected, see the entire offering online. (photo on web site) Estimate \$400 - 600

4574 ○

1890, 2c carmine, cap on both "2's" variety (Scott 220c), Post Office fresh and perfectly centered, fresh in rich color with a nearly face-free cancel, Superb, as nice as they come, *only one stamp thus grades in PSE's Population Report*, with a single 98J higher, with 2021 P.S.A.G. certificate graded SUP 98. SMQ **SUP 98**; \$1,250. Estimate \$1,000 - 1,500

4575 ★

1890, 90c orange (Scott 229), o.g., very lightly hinged, a captivating Commodore, with exceptional color depth neatly set off against the pristine paper; well-centered and sound, Fine to Very Fine, with 1992 P.F. certificate with rejoined bottom selvage, since removed. Scott \$450. Estimate \$250 - 350

☰
☎ +1 203.830.2500
☎ 800.212.2830
✉ info@kelleherauctions.com
💰 Pay My Balance

Daniel F. Kelleher Auctions, LLC



Visit our re-designed website for all your collecting needs.



Kelleher Auctions

WEEKLY ONLINE SALES

Kelleher & Rogers
Fine Asian Auctions Ltd.

HOW TO BID

The FLAGSHIP *Series*

Session 2

Sale 763

Tuesday, December 21, 2021

Beginning at 10:00 A.M.

At our offices in Danbury, CT

Lots 4576 - 5137

1893 COLUMBIAN ISSUE



4576



4577

4576 ★★

1893, 3¢ Columbian (Scott 232), o.g., never hinged, a latitudinal jumbo in robust color and sharp detail, Very Fine to Extremely Fine, with 1997 P.F. and 2006 P.S.E. certificates, the latter graded VF-XF 85J. SMQ **VF-XF 85J**; \$155.

Estimate \$150 - 200

4577 ★田

1893, Columbian, 3¢ green (Scott 232), imprint plate number 56 and letter "L" block of 8, o.g., lightly hinged, fresh, vivid color, sharp impression, scarce and handsome block, lovely example; couple of minor perforation separations, Very Fine. Scott \$1,175.

Estimate \$500 - 750



4578



4579



4580

4578 ★★/★田

1893, 4¢ Columbian (Scott 233), block of 4, o.g., lightly hinged at top, never hinged at bottom, Nice block with balanced oversized centerring, Very Fine to Extremely Fine. Scott \$250.

Estimate \$200 - 300

4579 ★★

1893, 5¢ Columbian (Scott 234), o.g., never hinged, Post Office fresh with deeply incised lines and robust color, plus wonderfully balanced oversized margins, an Extremely Fine jumbo, with photocopy of 1921 P.F. certificate for block of four, this position 2, plus original 2021 P.F. certificate for single graded XF 90J. SMQ **XF 90J**; \$650. Scott \$140.

Estimate \$500 - 700

4580 ★

1893, 8¢ Columbian (Scott 236), o.g., very lightly hinged, a stunner with the most luxuriant color imaginable, perfectly printed and centered, Extremely Fine to Superb, a glorious stamp, with 2020 P.S.E. certificate graded XF-Sup 95. SMQ **XF-SUP 95**; \$1,500. Scott \$48.

Estimate \$1,000 - 1,500



4581

4581 ★★

1893, 10¢ Columbian (Scott 237), o.g., never hinged, an enticing example with outstanding color and detail, well-centered on glowing white paper, Extremely Fine, with 1993 and 2021 P.F. certificates, the latter graded XF 90. SMQ **XF 90**; \$500. Scott \$250. Estimate \$400 - 500



4582

4582 ★★

1893, 10¢ Columbian (Scott 237), o.g., never hinged, with proof-like impression in cool color; fresh, sound and attractive, Fine to Very Fine, with 2021 P.S.E. certificate. Scott \$250. Estimate \$250 - 350



4583

4583 ★★

1893, 15¢ Columbian (Scott 238), o.g., never hinged, nearly Very Fine. Scott \$600. Estimate \$250 - 350



4584

4584 ★

1893, 15¢ Columbian (Scott 238), o.g., previously hinged, wonderful color with four large margins, Extremely Fine to Superb. Scott \$200. Estimate \$300 - 400



4585

4585 ★

1893, 30¢ Columbian (Scott 239), o.g., lightly hinged, a gorgeous example with flawless impression and color and near-perfect centering, Very Fine to Extremely Fine, with 1991 P.F. certificate. Scott \$225. Estimate \$200 - 300



4586

4586 ★

1893, 50¢ Columbian (Scott 240), o.g., very lightly hinged, well balanced with deep color, Very Fine. Scott \$450. Estimate \$300 - 400



4587

4587 ○

1893, 50¢ Columbian (Scott 240), Post Office fresh with alluring color and detail, lightly cancelled by double-oval New York Registry cancel, Very Fine, a lovely stamp. Scott \$175. Estimate \$150 - 200



4588

4588 ○

1893, 50¢ Columbian (Scott 240), a whopper of a stamp, Post Office fresh with intense color; light cancelled by c.d.s. at right, leaving vignette fully visible, Very Fine to Extremely Fine, with 1993 P.S.E. certificate. Scott \$175. Estimate \$200 - 300



4589

4589 ○

1893, 50¢ Columbian (Scott 240), a magnificent example, flawlessly printed and perforated, with a light cancel uncommon for these, Extremely Fine to Superb, remember to bid on this Recall, *only four stamps grade higher in PSE's Population Report*, with 1989 A.P.S. and 2020 P.S.A.G. certificates, the latter graded XF-SUP 95. SMQ **XF-SUP 95**; \$1,200. Scott \$175. Estimate \$800 - 1,200



4590



4591



4592

- 4590 ★ 1893, \$1 Columbian (Scott 241), o.g., hinged, bright and clean with glittering color and sharp detail, Very Fine, with 2021 P.S.A.G. certificate graded VF 80. SMQ **VF 80**; \$1,100. Scott \$1,000. Estimate \$750 - 1,000
- 4591 ★ 1893, \$1 Columbian (Scott 241), o.g., previously hinged, Fine. Scott \$1,000. Estimate \$300 - 400
- 4592 ★ 1893, \$1 Columbian (Scott 241), disturbed o.g., Fine. Scott \$1,000. Estimate \$400 - 600



4593



4594



4595

- 4593 ★ 1893, \$1 Columbian (Scott 241), o.g., lightly hinged, fresh with deep color and clean lines, Fine to Very Fine, with 2021 P.S.A.G. certificate. Scott \$1,000. Estimate \$600 - 800
- 4594 ★ 1893, \$1 Columbian (Scott 241), o.g., hinged, with bold lines in radiant color; light horizontal crease, otherwise Fine to Very Fine. Scott \$1,000. Estimate \$250 - 350
- 4595 ★ 1893, \$1 Columbian (Scott 241), o.g., lightly hinged, with sparkling color and razor-sharp detail, all on the brightest paper you could hope for, Fine to Very Fine, with 2002 P.F. certificate. Scott \$1,000. Estimate \$500 - 750



4596



4597



4598

- 4596 ★ 1893, \$1 Columbian (Scott 241), o.g., hinged, with bold color and sound impression; natural inclusion speck not mentioned on accompanying certificate, Fine to Very Fine, with 2021 P.S.A.G. certificate. Scott \$1,000. Estimate \$400 - 600
- 4597 (★) 1893, \$1 Columbian (Scott 241), regummed, excellent color and impression, Very Fine. Scott \$500. Estimate \$300 - 400
- 4598 (★) 1893, \$1 Columbian (Scott 241), unused without gum, Fine to Very Fine. Scott \$500. Estimate \$300 - 400



4599

4599 (★)

1893, \$1 Columbian (Scott 241), regummed, a real looker with exceptional color and detail; reperfected at bottom at right half, Very Fine to Extremely Fine appearance, with 2021 P.F. certificate. Scott \$500. Estimate \$200 - 300



4600

4600 (★)

1893, \$1 Columbian (Scott 241), regummed, well balanced stamp with large margins and excellent color, Extremely Fine to Superb. Scott \$500. Estimate \$400 - 600



4601

4601 ○

1893, \$1 Columbian (Scott 241), Supplementary postmark, bold richness in color and impression within nicely balanced margins, Very Fine. Scott \$525+. Estimate \$350 - 500



4602

4602 ○

1893, \$1 Columbian (Scott 241), Very Fine. Scott \$525. Estimate \$350 - 500



4603

4603 ○

1893, \$1 Columbian (Scott 241), pretty with glowing color and clean impression; duplex cancel at left leaves most of vignette visible, Fine to Very Fine, with 2016 P.S.A.G. certificate. Scott \$525. Estimate \$300 - 400



4604

4604 ○

1893, \$2 Columbian (Scott 242), black cancels, light cancels and well balanced, Very Fine. Scott \$525. Estimate \$400 - 600



4605

4605 ○

1893, \$2 Columbian (Scott 242), black cancel, Fine to Very Fine. Scott \$525. Estimate \$200 - 300



4606

4606 ○

1893, \$2 Columbian (Scott 242), Fine to Very Fine. Scott \$525. Estimate \$300 - 400



4607

4607 ○

1893, \$2 Columbian (Scott 242), fresh and sound with robust color and sharp impression; target cancel as lightly struck as you could want; unpunched perforation hole at top hardly detracts, nearly Very Fine, with 1992 P.F. and 2008 P.S.E. certificates. Scott \$525. Estimate \$300 - 400



4608



4609



4610

- 4608 ○** 1893, \$2 Columbian (Scott 242), in luxuriant color with rich detail; fresh and beautifully centered with a target cancel at lower left, Very Fine to Extremely Fine, a handsome stamp, with 1988 and 2021 P.F. certificates. Scott \$525. Estimate \$500 - 750

- 4609 ★** 1893, \$3 Columbian (Scott 243), o.g., very lightly hinged, in crisp color with razor-sharp detail; fresh as the day it was printed with enticing margins, Very Fine, with 1992 and 2018 P.F. certificates. Scott \$1,400. Estimate \$1,500 - 2,000

- 4610 ★** 1893, \$4 Columbian (Scott 244), o.g., barest trace of hinge (appears never hinged), a stellar example with eye-catching color, clean impression and superior centering on pure white paper, Very Fine to Extremely Fine, with 1984 and 2016 P.F. certificates, the latter graded VF-XF 85. SMQ **VF-XF 85**; \$2,600. Scott \$2,000. Estimate \$2,000 - 3,000



4611



4612



4613

- 4611 ○** 1893, \$4 Columbian (Scott 244), wonderfully centered in warm color on bright paper; partial New York Registry cancel adds to the appeal, Extremely Fine, with 2021 P.F. certificate graded XF 90. SMQ **XF 90**; \$2,150. Scott \$975. Estimate \$1,500 - 2,000

- 4612 ○** 1893, \$4 Columbian, rose carmine color (Scott 244a), fresh with pretty pastel shade contrasting the New York duplex cancel; thin at lower left, Fine to Very Fine, with 2021 P.F. certificate. Scott \$975. Estimate \$200 - 300

- 4613 ★** 1893, \$5 Columbian (Scott 245), o.g., very lightly hinged, fresh and clean with strong lines, Very Fine, an attractive, sound example, with 2021 P.F. certificate graded VF 80. SMQ **VF 80**; \$2,500. Scott \$2,300. Estimate \$2,500 - 3,000



4614

- 4614 (★)** 1893, \$5 Columbian (Scott 245), regummed, fresh with crisp impression, strong detail, and wonderful color, Extremely Fine appearance, an exceptional never hinged look-alike. Scott \$1,150. Estimate \$750 - 1,000

1894 FIRST BUREAU ISSUE, UNWATERMARKED



4615

4615 ★★

1894, 1¢ ultramarine, unwatermarked (Scott 246), top margin strip of 3 with plate number and imprint, o.g., never hinged, Very Fine. Scott \$300. Estimate \$250 - 350



4616

4616 ★★

1894, 1¢ blue, unwatermarked (Scott 247), o.g., never hinged, Post Office fresh with deeply incised lines and exceptional color; day-one fresh, the plate number 101 selvage tab separated but included, Very Fine, with 1987 P.F. certificate for plate and imprint strip of three, this position 1. Scott \$180. Estimate \$150 - 200



4617

4617 ★★

1894, 1¢ blue, unwatermarked (Scott 247), o.g., never hinged, excellent color with jumbo margins, Very Fine to Extremely Fine. Scott \$180. Estimate \$200 - 300



4618

4618 ★

1894, 2¢ carmine lake, type I, unwatermarked (Scott 249), o.g., lightly hinged, Post Office fresh with pulsating color on like-new paper; with strong detail and large horizontal margins, Very Fine to Extremely Fine. Scott \$150. Estimate \$150 - 200



4619

4619 ○

1894, 2¢ carmine lake, type I, unwatermarked (Scott 249), a jumbo despite the certificate's lack of a "J", with pulsating color and sharp detail, all visible through the duplex cancel, Extremely Fine to Superb, great eye-appeal, with 2003 P.S.E. certificate graded XF-SUP 95. SMQ XF-SUP 95; \$275. Estimate \$250 - 350



4620

4620 ★田

1894, 6¢ dull brown, unwatermarked (Scott 256), block of 4, o.g., hinge remnants, Very Fine. Scott \$700. Estimate \$300 - 400



4621



4622



4623

4621 ★★

1894, 8¢ violet brown, unwatermarked (Scott 257), o.g., never hinged, wonderfully fresh both front and back, with bold impression and stellar color, Very Fine, with 2021 P.S.A.G. certificate graded VF 80. SMQ **VF 80**; \$475. Scott \$475. Estimate \$400 - 500

4622 ○

1894, 50¢ orange, unwatermarked (Scott 260), an exceptional example, with flawless color, impression and centering; lower left corner is sound, just caught by part of a cancel, Extremely Fine to Superb, a top-notch Tom, *PSE's Population Report* notes just two stamps at this grade, with a single 95J higher, with 2021 P.S.A.G. certificate graded XF-SUP 95. SMQ **XF-SUP 95**; \$1,500. Estimate \$1,000 - 1,500

4623 ★★

1894, \$1 black, type II, unwatermarked (Scott 261A), o.g., never hinged, remarkably fresh with exceptional color depth and proof-like details, solidly centered on immaculate white, Very Fine to Extremely Fine, batten down the hatches; we expect spirited bidding, with 2018 P.F. certificate graded VF-XF 85. SMQ **VF-XF 85**; \$8,750. Scott \$6,500. Estimate \$7,500 - 9,000

1895 FIRST BUREAU ISSUE, WATERMARKED



4624



4625



4626



4627

4624 ★★

1895, 3¢ purple, D.L. watermark (Scott 268), o.g., never hinged, Post Office fresh with regal, deep color and sharp detail, Very Fine to Extremely Fine, with 2021 P.S.A.G. certificate graded VF-XF 85. SMQ **VF-XF 85**; \$175. Scott \$115. Estimate \$150 - 200

4625 ○

1895, 5¢ chocolate, D.L. watermark (Scott 270), looking brand new; warm color without a hint of oxidation, mathematical centering, and a duplex cancel leaving all but Grant's nose visible, Extremely Fine to Superb, an all-around pretty stamp, with 2020 P.S.A.G. certificate graded XF-SUP 95. SMQ **XF-SUP 95**; \$250. Estimate \$200 - 300

4626 ★★/★

1895, 6¢ dull brown, D.L. watermark (Scott 271), bottom margin strip of 3 with plate number and imprint, left and right stamps never hinged, o.g., 2 stamps never hinged, Fine. Scott \$475. Estimate \$200 - 300

4627 ★★

1895, 8¢ violet brown, D.L. watermark (Scott 272), o.g., never hinged, remarkably preserved with intense color on immaculate paper, nearly Very Fine, with 1989 P.F. certificate. Scott \$210. Estimate \$200 - 300



4628

4628 ○

1895, 8¢ violet brown, USIR watermark (Scott 272a), shows clear 'R' watermark, Fine to Very Fine. Scott \$950.
Estimate \$300 - 400



4629

4629 ★★

1895, 10¢ dark green, D.L. watermark (Scott 273), top margin plate number strip of 3, o.g., never hinged, Fine to Very Fine. Scott \$1,000.
Estimate \$350 - 500



4630

4630 ★

1895, 10¢ dark green, D.L. watermark, misperforated (Scott 273 var.), left sheet margin vertical pair with imprint, imperf between stamps and wide selvage, o.g.; pair rejoined, Fine to Very Fine. Scott \$190+.
Estimate \$200 - 300



4631

4631 ★★

1895, 15¢ dark blue, D.L. watermark (Scott 274), o.g., never hinged, well balanced, post office fresh example, Very Fine. Scott \$600.
Estimate \$400 - 600



4632

4632 ★

1895, \$2 bright blue, D.L. watermark (Scott 277), o.g., previously hinged, well balanced with nice color, Very Fine. Scott \$900.
Estimate \$500 - 750

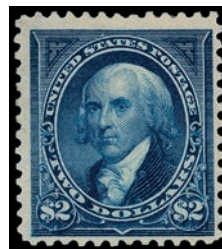

4633

4633 ★

1895, \$2 bright blue, D.L. watermark (Scott 277), o.g., hinged, Fine. Scott \$900.
Estimate \$250 - 350



4634

4634 ★

1895, \$2 bright blue, D.L. watermark (Scott 277), o.g., previously hinged, Fine. Scott \$900.
Estimate \$300 - 400

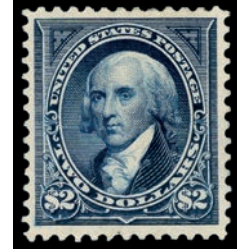

4635

4635 ★

1895, \$2 dark blue, D.L. watermark (Scott 277a), o.g., lightly hinged, a gorgeous stamp with oceanic color and proof-like detail, all on pristine paper, Very Fine, with 2000 P.F. certificate. Scott \$900.
Estimate \$600 - 800



4636

4636 ★

1895, \$5 dark green, D.L. watermark (Scott 278), o.g., hinged, a magisterial Marshall, flawless in all respects, Extremely Fine, with 1977 P.F. certificate. Scott \$2,000.
Estimate \$2,000 - 3,000

(photo on front cover)



4637

4638

4639

- 4637 ○ 1895, \$5 dark green, D.L. watermark (Scott 278), Very Fine. Scott \$600. Estimate \$400 - 600
- 4638 ○ 1895, \$5 dark green, D.L. watermark (Scott 278), fresh with rich color and solid detail, nicely centered with a lightly struck Registry double-oval cancel, Very Fine to Extremely Fine, with 2021 P.S.A.G. certificate graded VF-XF 85. SMQ VF-XF 85; \$775. Scott \$600. Estimate \$500 - 750
- 4639 ○ 1895, \$5 dark green, D.L. watermark (Scott 278), bright paper and intense, deep color; fresh with a double-oval Registry cancel, Very Fine to Extremely Fine, with 2014 P.F. certificate graded VF-XF 85. SMQ VF-XF 85; \$775. Scott \$600. Estimate \$600 - 800

1898 FIRST BUREAU ISSUE, UPU COLORS



4640

4641

EX4642

4643

- 4640 ★★ 1898, 1¢ deep green (Scott 279), wide top margin plate number 496 single, o.g., never hinged, stunning positional with incredible color and clarity, flawlessly centered, Extremely Fine to Superb, with 2008 and 2013 P.F. certificates, each graded XF-SUP 95. SMQ XF-SUP 95; \$375. Estimate \$350 - 500
- 4641 ★★ 1898, 2¢ rose carmine, type IV (Scott 279Bc), o.g., never hinged, excellent color and impressions, Fine to Very Fine. Scott \$850. Estimate \$300 - 400
- 4642 ★★ 1898, 2¢ rose carmine, type IV (Scott 279Bc), comprising a single and a vertical pair, all with natural straight edge at right; fresh with bright color and clean impression, o.g., never hinged, Fine to Very Fine, a great stocking opportunity, with two photocopies of 2019 P.F. certificate for block of 12. Scott \$2,550 as singles. Estimate \$300 - 400
- 4643 ★★ 1898, 2¢ rose carmine, type IV (Scott 279Bc), left margin plate number 787 single, o.g., never hinged, fresh with bright color and razor-sharp detail, Fine to Very Fine, with 2020 P.S.A.G. certificate for strip of three, this position 1. Scott \$850. Estimate \$300 - 400



4644

4646

4644 ★★田

1898, 2¢ rose carmine, type IV (Scott 279Bc), block of 4, o.g., never hinged, pretty quartet in heart-pounding color and razor-sharp detail; fresh and sound, Fine, with photocopy of 2019 P.F. certificate for block of 12. Scott \$3,400 as singles. Estimate \$500 - 750

4645 ★

1898, 5¢ dark blue (Scott 281), bottom margin part imprint single, o.g., very lightly hinged, lovely positional with bright color and proof-like detail, wonderfully centered on like-new paper, Extremely Fine to Superb, with 2021 P.S.E. certificate graded XF-SUP 95. SMQ XF-SUP 95; \$150. (photo on web site) Estimate \$150 - 200

4646 ○

1898, 10¢ orange brown, type II (Scott 283), 'CHINA' Boxer Rebellion cancel, Fine. Scott \$6. Estimate \$300 - 400

1898 TRANS-MISSISSIPPI ISSUE



4647

4647 ★★/★

1898, Trans-Miss. complete (Scott 285-293), nice set with clean colors and outstanding detail; 1¢-5¢ never hinged; 10¢ & 50¢ hinge remnants, others hinged (most lightly), generally Fine to Very Fine, #292 with 2018 P.S.E. certificate noting small hinge thins. Scott \$5,058. Estimate \$1,000 - 1,500



4648



4650



4651

- 4648 ★★** 1898, 4¢ Trans-Miss. (Scott 287), o.g., never hinged, jumbo margins; slightest touch of oxidation, Very Fine to Extremely Fine. Scott \$330. Estimate \$200 - 300
- 4649 ★** 1898, 4¢ Trans-Miss. (Scott 287), slightly disturbed o.g., with pulsating color and bright white paper, handsomely centered, Very Fine to Extremely Fine, with 2021 P.S.E. certificate graded VF-XF 85. SMQ **VF-XF 85**; \$150. (photo on web site) Estimate \$150 - 200
- 4650 ★★** 1898, 10¢ Trans-Miss. (Scott 290), o.g., never hinged, with exquisite, almost two-toned color and clean detail, wonderfully centered and fresh, Very Fine, with 1998 and 2021 P.F. certificates. Scott \$425. Estimate \$300 - 400
- 4651 ★★** 1898, 50¢ Trans-Miss. (Scott 291), bottom margin plate number 603 single, o.g., never hinged, Post Office fresh with exceptional, rich color and proof-like detail; selvage tab partially separated, Fine to Very Fine, with 1983 P.F. certificate for block of four, this position 3. Scott \$1,800. Estimate \$600 - 800



4652



4653



4654

- 4652 ★★** 1898, \$1 Trans-Miss. (Scott 292), o.g., never hinged, a stunning beauty in the deepest black against the snowiest white imaginable, Fine to Very Fine, weather the storm and bid, with photocopy of 1976 P.F. certificate for block of four, this position 4. Scott \$3,750. Estimate \$2,000 - 2,500
- 4653 ★★** 1898, \$1 Trans-Miss. (Scott 292), o.g., never hinged, robustly printed in a rich black with superior centering; fresh and clean, Very Fine to Extremely Fine, with 2003, 2016 and 2021 P.F. certificates, the last graded VF-XF 85. SMQ **VF-XF 85**; \$5,400. Scott \$3,750. Estimate \$4,000 - 6,000
- 4654 ★** 1898, \$1 Trans-Miss. (Scott 292), o.g., lightly hinged, a stellar example with intense, solid color on immaculate paper, all beautifully centered, Extremely Fine, with 2017 P.F. certificate graded XF 90. SMQ **XF 90**; \$1,750. Scott \$1,500. Estimate \$1,500 - 2,000



4655

4655 ★ 1898, \$1 Trans-Miss. (Scott 292), o.g., hinged, clean and sound with outstanding color depth and clarity, Fine to Very Fine, with 2021 P.S.A.G. certificate. Scott \$1,500. Estimate \$500 - 750



4656

4656 ★ 1898, \$1 Trans-Miss. (Scott 292), o.g., lightly hinged, in clean black with sharp detail, fresh and appealing, Extremely Fine to Superb, with 2005 and 2021 P.F. certificates. Scott \$1,500. Estimate \$1,500 - 2,000



4657

4657 (★) 1898, \$1 Trans-Miss. (Scott 292), regummed, Fine. Scott \$850. Estimate \$250 - 350



4658

4658 ○ 1898, \$1 Trans-Miss. (Scott 292), with gloriously deep, rich color and exceptional detail, the cancel relatively light for this dollar-value; reperforated at top, Very Fine appearance. Scott \$700. Estimate \$200 - 300



4659

4659 ○ 1898, \$1 Trans-Miss. (Scott 292), traces of cancel, well balanced margins, with light cancel, Very Fine to Extremely Fine. Scott \$700. Estimate \$500 - 750



4660

4660 ★★ 1898, \$2 Trans-Miss. (Scott 293), right margin single, o.g., never hinged, wonderfully clean with bright color; few light natural gum wrinkles; selvage hanging on by a single tooth, Fine, with 1983 P.F. certificate. Scott \$5,750. Estimate \$2,000 - 3,000



4661

4661 ★ 1898, \$2 Trans-Miss. (Scott 293), o.g., lightly hinged, Post Office fresh with flawless color and exceptional centering, Extremely Fine, a welcome addition to any album page, with 2016 P.F. certificate graded XF 90. SMQ XF 90; \$3,000. Scott \$1,900. Estimate \$2,000 - 3,000



4662

4662 ★ 1898, \$2 Trans-Miss. (Scott 293), a choice mint single, o.g., wonderfully fresh and beautifully centered with marvelous color, Very Fine to Extremely Fine. Scott \$1,900. Estimate \$1,500 - 2,000



4663

4663 ○ 1898, \$2 Trans-Miss. (Scott 293), black cancels, Fine. Scott \$1,050. Estimate \$350 - 500

1901 PAN-AMERICAN ISSUE



4664



4665



4666

- 4664 ★** 1901, 1¢ Pan-American, vignette shifts (Scott 294), two stamps “fast” boat and “slow” boat varieties, o.g., hinged, Fine. Estimate \$200 - 300
- 4665 ★★** 1901, Pan-Americans complete (Scott 294-299), o.g., never hinged, grand trio with bright colors and clean paper (8¢ an interesting shade), Fine to Very Fine. Scott \$958. Estimate \$350 - 500
- 4666 ★★** 1901, 2¢ Pan-American (Scott 295), o.g., never hinged, a Locomotive to go crazy over, in vibrant colors, immaculate detail, and impeccable centering, Extremely Fine to Superb, with 2004 P.S.E. certificate graded XF-SUP 95. SMQ **XF-SUP 95**; \$325. Estimate \$300 - 400



- 4667 ★★** 1901, 4¢ Pan-American (Scott 296), top margin large part imprint single with printer's initials, o.g., never hinged, a top-of-the-line positional with impeccable color, impression and centering, a Superb jumbo, SMQ lists the 1¢, 2¢ and 10¢ Pan-Ams as 98J at twice the 98 value, with 2021 P.F. certificate graded SUP 98J. SMQ **SUP 98J**; \$5,500 as a “98”. Scott \$170. Estimate \$7,500 - 10,000
- 4668 ★★** 1901, 4¢ Pan-American (Scott 296), o.g., never hinged, Post Office fresh with bright colors in perfect registry, Very Fine, a lovely, sound example, with 2021 P.S.A.G. certificate. Scott \$170. Estimate \$150 - 200
- 4669 ★★** 1901, 4¢ Pan-American (Scott 296), top margin single, o.g., never hinged, a great-looking example with both colors flawlessly printed, the paper looking like it came from the mill yesterday, Very Fine to Extremely Fine, with 2000 P.F. certificate. Scott \$170. Estimate \$200 - 300



4670

4670 ★★田

1901, 4¢ Pan-American (Scott 296), block of 4, o.g., never hinged, Very Fine. Scott \$600.

Estimate \$300 - 400



4671

4671 ★★田

1901, 5¢ Pan-American (Scott 297), block of 4, o.g., never hinged, Very Fine. Scott \$760.

Estimate \$400 - 600



4672

4672 ★★田

1901, 5¢ Pan-American (Scott 297), right margin block of 4, o.g., never hinged, Fine to Very Fine. Scott \$760.

Estimate \$300 - 400



4673

4673 ★★

1901, 8¢ Pan-American (Scott 298), o.g., never hinged, coldly clean with robust color and crystal-clear lines, Very Fine to Extremely Fine, with 2021 P.S.A.G. certificate graded VF-XF 85. SMQ VF-XF 85; \$325. Scott \$230.

Estimate \$200 - 300



4674

4674 ★★

1901, 10¢ Pan-American (Scott 299), o.g., never hinged, a knock-out of a stamp with outstanding color, registration and centering, Extremely Fine, a welcome addition to any album page, with 2021 P.F. certificate graded XF 90. SMQ XF 90; \$850. Scott \$300.

Estimate \$750 - 900



4675

4675 ★★

1901, 10¢ Pan-American (Scott 299), o.g., never hinged, nicely balanced margins, Very Fine to Extremely Fine. Scott \$300.

Estimate \$350 - 500



4676

4676 ★田

1901, 10¢ Pan-American (Scott 299), block of 4, o.g., previously hinged, Very Fine. Scott \$525.

Estimate \$300 - 400

1902-1908 SECOND BUREAU ISSUE



4677

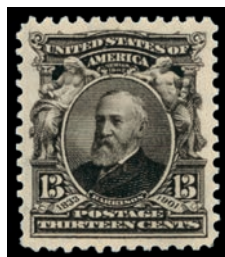

4678



4679

4677 BK★★

1903, 2¢ carmine, booklet pane of 6 (Scott 301c), o.g., never hinged, Fine to Very Fine. Scott \$950.

Estimate \$300 - 400

4678 ★★

1902, 13¢ purple black (Scott 308), o.g., never hinged, an attention-grabber with magnificent color, meticulous detail, and blindingly bright paper, Extremely Fine, a Harrison of the highest quality, with 1985 P.F. certificate for block of four, this position 3. Scott \$100.

Estimate \$200 - 300

4679 ★★

1902, 13¢ purple black (Scott 308), o.g., never hinged, a jaw-dropping jumbo with incredible color depth and razor-sharp detail, Extremely Fine to Superb, a real beauty, ex Killien, with 1988 P.F. and 2006 P.S.E. certificates, the latter graded XF-SUP 95J. SMQ XF-SUP 95J; \$950. Scott \$100.

Estimate \$800 - 1,000



4680



4681

4680 ★★/★田

1902, 13¢ purple black (Scott 308), top imprint and plate number block of 6, o.g., center stamps hinged (4 stamps never hinged), deep rich shade, nicely centered for this, desirable top plate; horizontal crease through selvage, still Very Fine and attractive. Scott \$675.

Estimate \$350 - 500

4681 ★

1903, 50¢ orange (Scott 310), o.g., lightly hinged, an aristocratic Jefferson with unblemished color, clean detail, and immaculate paper, Very Fine, with 1977 P.F. certificate for block of four, this position 2. Scott \$400. Estimate \$300 - 400



4682

4683

4684

4685

4686

4682 ★★

1903, \$1 black (Scott 311), o.g., never hinged, a fantastic Farragut, proof-like in its execution and as bright and clean as any we've seen, Very Fine. Scott \$1,800. Estimate \$1,200 - 1,800

4683 ★★

1903, \$1 black (Scott 311), o.g., never hinged, a stunner with intense color and proof-like detail, near-perfectly centered on pristine paper, Extremely Fine to Superb, *only three stamps grade higher in PSE's Population Report*, with 2016 P.S.A.G. certificate graded XF-SUP 95. SMQ **XF-SUP 95**; \$8,500. Estimate \$7,500 - 8,500

4684 ○

1903, \$1 black (Scott 311), a gorgeous jumbo with intense color and clean lines, Very Fine to Extremely Fine, with 2021 P.S.A.G. certificate graded VF-XF 85J. SMQ **VF-XF 85J**; \$160. Estimate \$150 - 200

4685 ★

1903, \$2 dark blue (Scott 312), o.g., previously hinged, Fine to Very Fine. Scott \$850. Estimate \$300 - 400

4686 ○

1903, \$2 dark blue (Scott 312), fresh with deep color and solid centering, Very Fine, with 2021 P.S.A.G. certificate. Scott \$200. Estimate \$150 - 200



4687

4688

4689

4690

4691

4687 ○

1903, \$2 dark blue (Scott 312), lovely and bright with razor-sharp detail and a nearly face-free cancel, Very Fine. Scott \$200. Estimate \$150 - 200

4688 ○

1903, \$5 dark green (Scott 313), with clean impression and lovely color; repaired at bottom right, Fine to Very Fine. Scott \$700. Estimate \$150 - 200

4689 ○

1903, \$5 dark green (Scott 313), fresh and clean with sharp detail in verdant color; very light New York double-oval Registry cancel, Fine to Very Fine. Scott \$700. Estimate \$400 - 600

4690 ○

1903, \$5 dark green (Scott 313), a magnificent stamp with exceptional color depth and clean impression, wonderfully centered on like-new paper, Very Fine to Extremely Fine, with 2017 P.S.E. certificate graded VF-XF 85. SMQ **VF-XF 85**; \$900. Scott \$700. Estimate \$800 - 1,000

4691 ★★

1908, 5c blue, imperf (Scott 315), o.g., never hinged, a magnificently margined example, perfectly centered in rich color and clean detail; natural inclusion appears only on reverse, Extremely Fine, with photocopy of 1981 P.F. certificate for block of four, this position 2. Scott \$575. Estimate \$500 - 750

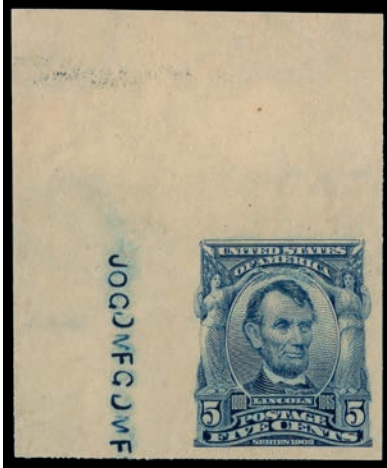

4692



4693



4694

4692 ★★

1908, 5¢ blue, imperf (Scott 315), top left corner margin single with siderographer's initials, o.g., never hinged, a stunning jumbo with immense selvage, in bright color with razor-sharp detail, Extremely Fine to Superb, SMQ values a 98 at \$1000, with 2017 P.S.E. certificate graded XF-SUP 95J. SMQ **XF-SUP 95J**; \$850 as a "95".

Estimate \$1,000 - 1,200

4693 ★★

1908, 5¢ blue, imperf (Scott 315), o.g., never hinged, a lovely Lincoln with strong color and razor-sharp detail, mathematically centered on lily-white paper, Extremely Fine to Superb, with 2021 P.S.E. certificate graded XF-SUP 95. SMQ **XF-SUP 95**; \$850. Scott \$575.

Estimate \$750 - 1,000

4694 ★★

1906, 2¢ carmine, type I, imperf (Scott 320), o.g., never hinged, a jumbo George, Post Office fresh and appealing, a Superb gem, a *Top of the Pop*, with 2019 P.S.E. certificate graded Gem 100J. SMQ **Gem 100J**; \$400 as a "100".

Estimate \$350 - 500

1904 LOUISIANA PURCHASE ISSUE



4695



4696

4695 ★★

1904, 3¢ Louisiana Purchase (Scott 325), top margin imprint single, o.g., never hinged, a stunner in regal color with outstanding centering and a massive amount of selvage real estate, Extremely Fine, with 2000 and 2012 P.F. certificates, the latter graded XF 90. SMQ **XF 90**; \$475. Scott \$170.

Estimate \$400 - 600

4696 ★★

1904, 3¢ Louisiana Purchase (Scott 325), top margin imprint single, o.g., never hinged, a lovely example, Post Office fresh with razor-sharp detail, Very Fine to Extremely Fine, a pretty positional, with 2020 P.S.E. certificate graded VF-XF 85. SMQ **VF-XF 85**; \$250. Scott \$170.

Estimate \$200 - 300



4697



4698

4697 ★★

1904, 3¢ Louisiana Purchase (Scott 325), bottom margin imprint single, o.g., never hinged, a masterful Monroe in deep color with fresh lines on like-new paper, Extremely Fine to Superb, position yourself for this positional, with 1996 P.F. and 2016 P.S.E. certificates, the latter graded XF-SUP 95. SMQ **XF-SUP 95**; \$1,200. Estimate \$1,000 - 1,200

4698 ★

1904, 3¢ Louisiana Purchase (Scott 325), in wonderfully deep color on pristine paper; attractive and sound, Very Fine. Scott \$170. Estimate \$150 - 200



4699

4699 ★★/★田

1904, 3¢ Louisiana Purchase (Scott 325), bottom margin plate number 2101 block of 8 with imprint, o.g., some never hinged / some hinged, Post Office fresh with deep color and strong impression; perforations intact, Very Fine. Scott \$1,080+. Estimate \$400 - 600



4700



4701



4702

4700 ★★

1904, 5¢ Louisiana Purchase (Scott 326), o.g., never hinged, a lovely example with crisp detail and bold color, all on day-one fresh paper, Very Fine to Extremely Fine, with 2020 P.S.E. certificate graded VF-XF 85. SMQ **VF-XF 85**; \$325. Scott \$180. Estimate \$250 - 350

4701 ★★

1904, 10¢ Louisiana Purchase (Scott 327), o.g., never hinged, nicely centered with glowing color and clean impression, Very Fine to Extremely Fine, a welcome addition to any collection, with 2021 P.S.A.G. certificate graded VF-XF 85. SMQ **VF-XF 85**; \$450. Scott \$300. Estimate \$300 - 400

4702 ★

1904, 10¢ Louisiana Purchase (Scott 327), o.g., lightly hinged, wonderfully centered on fresh, sound paper, with luxuriant color and clean lines, Extremely Fine, with 2014 P.S.E. certificate graded XF 90. SMQ **XF 90**; \$250. Scott \$125. Estimate \$200 - 300

1907 JAMESTOWN ISSUE



4703



4704

4703 ★★

1907, 5¢ Jamestown (Scott 330), o.g., never hinged, Post Office fresh with rich color and seldom-seen large, balanced margins, Extremely Fine, with 2021 P.F. certificate graded XF 90. SMQ **XF 90**; \$1,500. Scott \$350.

Estimate \$1,200 - 1,500

4704 ○

1907, 5¢ Jamestown (Scott 330), the most beautiful princess imaginable, exquisitely detailed in fierce color, exceptionally centered (especially for this) on truly immaculate paper, Extremely Fine, the biggest we've seen; throw out all the catalogue values for this one, with 2021 P.F. certificate graded XF 90 XQ. SMQ **XF 90 XQ**; \$290. Estimate \$300 - 400

1908-1909 WASHINGTON-FRANKLIN ISSUE, DL WMK, PERF 12



4705



4706



4707



4708



4709

4705 ★★

1908, 2¢ lake, D.L. watermark (Scott 332b), o.g., never hinged, fresh and richly hued in an unmistakable lake, with clear margins all around (top close), Fine, *scarce*, with 2021 P.S.A.G. and Britain certificates. Scott \$4,250.

Estimate \$1,000 - 1,500

4706 ★★

1908, 4¢ orange brown, D.L. watermark (Scott 334), o.g., never hinged, an imposing stamp with resplendent color and detail, mathematically centered and fresh, Extremely Fine to Superb, with 1989 P.F. certificate for block of four (this position 3), plus 2021 P.F. certificate for single graded XF-SUP 95. SMQ **XF-SUP 95**; \$650. Estimate \$500 - 750

4707 ★★

1909, 6¢ red orange, D.L. watermark (Scott 336), o.g., never hinged, crisply printed in glowing color without a hint of oxidation; fresh, sound, and attractively centered, Very Fine to Extremely Fine, with 2021 P.S.E. certificate graded VF-XF 85. SMQ **VF-XF 85**; \$210. Scott \$145. Estimate \$200 - 250

4708 ★★

1909, 10¢ yellow, D.L. watermark (Scott 338), o.g., never hinged, a glowing stamp, fresh as the day it was printed, well-centered and without a hint of oxidation, Very Fine to Extremely Fine, with 1991 and 2021 P.F. certificates. Scott \$165.

Estimate \$200 - 300

4709 ★★

1909, 13¢ blue green, D.L. watermark (Scott 339), o.g., never hinged, with razor-sharp detail in impeccable color, attractively centered and sound, Extremely Fine to Superb, *only nine stamps grade higher in PSE's Population Report*, with 2021 P.S.A.G. certificate graded XF-SUP 95. SMQ **XF-SUP 95**; \$675. Estimate \$500 - 750



4710



4711



4712

- 4710 ★★** 1909, 15c pale ultramarine, D.L. watermark (Scott 340), o.g., never hinged, a super stamp with rich color on glowing white paper, Very Fine. Scott \$160. Estimate \$150 - 200
- 4711 ★★** 1909, 50c violet, D.L. watermark (Scott 341), o.g., never hinged, bright, bold and beautiful, cleanly impressed and sound, nearly Very Fine, with photocopy of 1981 P.F. certificate for block of four, this position 1. Scott \$650. Estimate \$350 - 500
- 4712 ★** 1909, \$1 violet brown, D.L. watermark (Scott 342), o.g., hinged, fresh and clean with alluring color and razor-sharp detail, Very Fine to Extremely Fine, with 2021 P.S.A.G. certificate graded VF-XF 85. SMQ **VF-XF 85**; \$600. Scott \$450. Estimate \$400 - 600

1908-1909 WASHINGTON-FRANKLIN ISSUE, DL WMK, IMPERF



4713

- 4713 ★★** 1908, 1c green, D.L. watermark, imperf, vertical coil (Scott 343V), strip of 7, o.g., never hinged, an uncommon larger multiple, Post Office fresh with intense color and crystal-clear detail; well-centered, bright and sound, Very Fine. Estimate \$100 - 150



4714

4714 ★★

1909, 4¢ orange brown, D.L. watermark, imperf, vertical coil (Scott 346V), guide line strip of 4, o.g., never hinged, Post Office fresh with sharp detail, magnificently centered with large margins top and bottom, Extremely Fine, great eye-appeal, with 1995 P.F. certificate. Scott \$1,000. Estimate \$750 - 1,000

1908-1910 WASHINGTON-FRANKLIN ISSUE, DL WMK, PERF 12 COILS



4715

4715 ★

1910, 4¢ orange brown, D.L. watermark, vertical coil (Scott 350), o.g., very lightly hinged, a captivating coil with gorgeous color and razor-sharp detail, all on snow-white paper, Very Fine, with 2002 P.F. certificate. Scott \$140.

Estimate \$150 - 200



4716

4716 ★★★/★

1909, 5¢ blue, D.L. watermark, vertical coil (Scott 351), pair, with deep color and sharp detail; fresh and sound; top stamp lightly hinged, bottom stamp never hinged, Very Fine to Extremely Fine. Scott \$400. Estimate \$300 - 400

1909 WASHINGTON-FRANKLIN ISSUE, BLuish PAPER



4717

4717 ★田

1909, 6¢ red orange, on bluish paper (Scott 362), left margin plate number 4938 block of 6 with imprint, fresh and sound with attractive color on no-question bluish paper; lightly hinged in top stamps and bottom right stamp, Fine, with 1992 P.F. certificate. Scott \$17,500. Estimate \$4,000 - 6,000

1909 COMMEMORATIVE ISSUES



4718

4718 ★★

1909, 2¢ Alaska-Yukon (Scott 370), o.g., never hinged, as stunning as they come, mathematically centered on immaculate paper, the design deeply incised yielding intense color and clean lines, Superb, the only folly here is if you don't bid, *only three stamps grade higher in PSE's Population Report*, with 2011 P.S.E. certificate graded SUP 98. SMQ **SUP 98**; \$350. Estimate \$300 - 400



4719

1909, 2¢ Alaska-Yukon (Scott 370), o.g., never hinged, in rich color with strong lines, wonderfully centered and fresh, Extremely Fine to Superb, with 2007 P.S.E. certificate graded XF-SUP 95. SMQ **XF-SUP 95**; \$120. Estimate \$150 - 200



4720

4720 ★★

1909, 2¢ Alaska-Yukon, imperf (Scott 371), right margin part imprint single, o.g., never hinged, a stellar piece with oversized margins and delectable color, a Superb gem, with 2018 P.S.E. certificate graded Gem 100. SMQ **Gem 100**; \$225. Estimate \$200 - 300

1910-1911 WASHINGTON-FRANKLIN ISSUE, SL WMK, PERF 12



4721



4722



4723



4725



4726

- 4721 ○ 1910, 2¢ carmine, S.L. watermark (Scott 375), a beauty with alluring color and razor-sharp detail, perfectly centered amid large, balanced margins, a Superb jumbo, *only seven stamps grade higher in PSE's Population Report*, with 2012 P.S.E. certificate graded SUP 98J. SMQ SUP 98J; \$200. Estimate \$200 - 300
- 4722 ★★ 1911, 4¢ brown, S.L. watermark (Scott 377), o.g., never hinged, sharply defined detailed color and impression within Huge gargantuan jumbo margins, Extremely Fine. Scott \$65. Estimate \$200 - 300
- 4723 ★★ 1911, 5¢ blue, S.L. watermark (Scott 378), o.g., never hinged, a stellar item in the deepest color imaginable, with sharp lines and framed by perfectly balanced snow-white margins, Extremely Fine to Superb, a real gem, with 1989 and 2021 P.F. certificates, the latter graded XF-SUP 95. SMQ XF-SUP 95; \$475. Estimate \$400 - 600
- 4724 ★ 1911, 10¢ yellow, S.L. watermark (Scott 381), o.g., hinged, an enticing jumbo with vigorous color and outstanding centering, Very Fine to Extremely Fine, with 2021 P.S.E. certificate graded VF-XF 85J. SMQ VF-XF 85J; \$120. (photo on web site) Estimate \$150 - 200
- 4725 ★★ 1911, 15¢ pale ultramarine, S.L. watermark (Scott 382), o.g., never hinged, in soft color and clean detail on glowing paper, Fine to Very Fine, with photocopy of 2021 P.F. certificate for block of four, this position 1. Scott \$500. Estimate \$300 - 400
- 4726 ★★ 1911, 15¢ pale ultramarine, S.L. watermark (Scott 382), o.g., never hinged, in luxurious color and solid detail, all well-centered on glowing bright paper, Very Fine to Extremely Fine, with 1999 and 2021 P.F. certificates, the latter graded VF-XF 85. SMQ VF-XF 85; \$775. Scott \$500. Estimate \$600 - 800

1910 WASHINGTON-FRANKLIN ISSUE, SL WMK, IMPERF



4727

- 4727 ○ 1911, 1¢ green, S.L. watermark, imperf (Scott 383), bottom margin single, pristine with immense color and clean lines, margins capturing portions of three adjacent stamps, a Superb gem, *a single 100J ranks higher in PSE's Population Report*, with 2009 P.S.E. certificate graded Gem 100 plus ungraded 2011 P.F. certificate. SMQ Gem 100; \$225. Estimate \$200 - 300

1910-1911 WASHINGTON-FRANKLIN ISSUE, SL WMK, PERF 12 COILS



4728

4728 ★★

1910, 1¢ green, S.L. watermark, vertical coil (Scott 385), guide line pair, o.g., never hinged, a simply perfect piece, with outstanding color, proof-like detail, and immaculate centering, Extremely Fine to Superb, *a Top of the Pop*, PSE's *Population Report* noting just two line pairs at this grade, with 1986 and 2021 P.F. certificates, the latter graded XF-SUP 95. SMQ XF-SUP 95; \$4,250. Scott \$1,000. Estimate \$3,500 - 5,000

1910-1913 WASHINGTON-FRANKLIN ISSUE, SL WMK, PERF 8½ COILS



4729

4729 ○

1910, 2¢ carmine, S.L. watermark, vertical coil (Scott 391), bold and mathematically centered with a cancel that just reaches Washington's face, Extremely Fine to Superb, *only five stamps grade higher in PSE's Population Report*, with 2015 P.S.E. certificate graded XF-SUP 95. SMQ XF-SUP 95; \$300. Estimate \$300 - 400



4730

4730 ★★

1911, 3¢ deep violet, S.L. watermark, horizontal coil (Scott 394), a choice 2mm pair, o.g., never hinged, post office fresh and beautifully centered, Extremely Fine. Scott \$350. Estimate \$300 - 400

1913-1915 PANAMA-PACIFIC ISSUE



4731

4731 ★★

1913, 1¢ Panama-Pacific, perf 12 (Scott 397), o.g., never hinged, stellar example with exceptional color depth, mathematically centered on like-new paper, Extremely Fine to Superb, with 2007 P.S.E. certificate graded XF-SUP 95. SMQ XF-SUP 95; \$200. Estimate \$150 - 200



4732



4733



4734

4732 ★★

1913, 1¢ Panama-Pacific, perf 12 (Scott 397), o.g., never hinged, a Post Office fresh jumbo with incredible color depth and mathematical centering, Extremely Fine to Superb, with 2012 P.S.E. certificate graded XF-SUP 95J. SMQ **XF-SUP 95J**; \$275. Estimate \$250 - 350

4733 ★★

1913, 5¢ Panama-Pacific, perf 12 (Scott 399), o.g., never hinged, post office fresh color and impression and well balanced, Extremely Fine to Superb. Scott \$160. Estimate \$300 - 400

4734 ★

1913, 5¢ Panama-Pacific, perf 12 (Scott 399), o.g., very lightly hinged, Post Office fresh with strong color, solidly centered on pristine paper, Extremely Fine, with 2018 P.S.E. certificate graded XF 90. SMQ **XF 90**; \$125. Estimate \$150 - 200



4735



4736

4735 ★田

1913, 5¢ Panama-Pacific, perf 12 (Scott 399), block of 4, o.g., hinged, Very Fine. Scott \$280. Estimate \$250 - 350

4736 ★★田

1913, 5¢ Panama-Pacific, perf 12 (Scott 399), block of 4, o.g., never hinged, Fine to Very Fine. Scott \$640. Estimate \$350 - 500



4737



4738



4739

4737 ★★

1913, 10¢ Panama-Pacific, perf 12, orange yellow color (Scott 400), o.g., never hinged, a stellar example, with strong color, pristine paper, and attractive centering, Extremely Fine, with 2004 P.S.E. certificate for block of four, this position 4 & 2021 Crowe Graded XF-90 certificate. SMQ **XF 90**; \$525. Scott \$260. Estimate \$350 - 500

4738 ★★

1913, 10¢ Panama-Pacific, perf 12, orange yellow color (Scott 400), o.g., never hinged, richness of color and impression, a pretty example, Extremely Fine, with 2021 P.S.A.G. certificate graded VF-XF 85. SMQ **VF-XF 85**; \$375. Scott \$260. Estimate \$250 - 350

4739 ★★

1913, 10¢ Panama-Pacific, perf 12, orange yellow color (Scott 400), o.g., never hinged, a stunner with eye-popping color, wonderfully centered on immaculate paper, Extremely Fine, with 2021 P.S.A.G. certificate graded XF 90. SMQ **XF 90**; \$525. Scott \$260. Estimate \$350 - 500



4740



4741



4742

4740 ★★

1913, 10c Panama-Pacific, perf 12, orange yellow color (Scott 400), o.g., never hinged, lovely item nicely centered with glowing color on immaculate paper, Very Fine to Extremely Fine. SMQ VF-XF 85; \$375. Scott \$260.

Estimate \$300 - 400

4741 ★

1913, 10c Panama-Pacific, perf 12, orange yellow color (Scott 400), o.g., lightly hinged, Post Office fresh with glowing color and near-perfect centering, Extremely Fine. Scott \$115.

Estimate \$150 - 200

4742 ★

1913, 10c Panama-Pacific, perf 12, orange yellow color (Scott 400), o.g., previously hinged, remarkably fresh with vivacious color on immaculate paper, Extremely Fine to Superb, *just nine stamps grade higher in PSE's Population Report*, with 2019 P.S.A.G. certificate graded XF-SUP 95. SMQ XF-SUP 95; \$315. Scott \$115.

Estimate \$250 - 350



4743



4744



4745

4743 ★田

1913, 10c Panama-Pacific, perf 12, orange yellow color (Scott 400), block of 4, o.g., lightly hinged, bright lively color and impression within well-balanced margins, Very Fine to Extremely Fine. Scott \$500.

Estimate \$350 - 500

4744 ★★

1915, 5c Panama-Pacific, perf 10 (Scott 403), o.g., never hinged, Post Office fresh with exceptional detail and large, well-balanced margins, Very Fine to Extremely Fine, with photocopy of 2021 P.F. certificate for block of four, this position 3. Scott \$400.

Estimate \$400 - 500

4745 ★★

1915, 10c Panama-Pacific, perf 10 (Scott 404), o.g., never hinged, exceptionally bright and clean, wonderfully centered and crisply printed, Very Fine to Extremely Fine. Scott \$1,650.

Estimate \$1,500 - 2,000

Kelleher offers **telephone bidding** during the auction for clients on a priority basis, so please call us to arrange for phone bidding as soon as possible.

1912-1914 WASHINGTON-FRANKLIN ISSUE, SL WMK, PERF 12



4746

4746 ★★田

1912, 1¢ green, S.L. watermark, perf 12 (Scott 405), full wide top margin plate number 5738 block of 6 with imprint and "A", o.g., never hinged, cleanly printed with sensational color depth; well-centered and fresh, Very Fine to Extremely Fine, with 2021 P.S.A.G. certificate graded VF-XF 85. SMQ **VF-XF 85**. Scott \$200. Estimate \$350 - 500



4747

4747 ★★

1912, 10¢ orange yellow, S.L. watermark, perf 12 (Scott 416), o.g., never hinged, fiery bright rich color and impression within nicely placed borders, Extremely Fine. Scott \$100. Estimate \$200 - 300



4748

4748 ★★

1912, 10¢ brown yellow, S.L. watermark, perf 12 (Scott 416a), o.g., never hinged, a glorious stamp in rich color, nicely centered on pristine paper, Very Fine, a tough stamp, with 2021 P.S.A.G. certificate graded VF 80 plus 2021 Britain certificate providing spectrographic/micrographic analysis verifying the color shade. SMQ **VF 80**; \$2,750. Scott \$2,750. Estimate \$2,000 - 3,000



4749

4749 ★

1912, 15¢ gray, S.L. watermark, perf 12 (Scott 418), o.g., barest trace of hinge (appears never hinged), a grand gray with wonderful color and detail, mathematically centered on immaculate paper; certificate states "previously hinged", though we have a hard time finding it, an Extremely Fine jumbo, with 2021 P.F. certificate graded XF 90J. SMQ **XF 90J**; \$175. Estimate \$150 - 200

1913-1915 WASHINGTON-FRANKLIN ISSUE, SL WMK, PERF 10



4750

4750 ○

1914, 2¢ rose red, S.L. watermark, perf 10 (Scott 425), in bright arterial red, mathematically centered on glowing white paper with the lightest possible cancel, Superb, *only three stamps higher in PSE's Population Report*, with 2012 P.S.E. certificate graded SUP 98. SMQ **SUP 98**; \$225. Estimate \$200 - 300



4751

4751 ○

1914, 4¢ brown, S.L. watermark, perf 10 (Scott 427), a stellar jumbo, printed in clean color with proof-like detail; light, nearly face-free cancel, Extremely Fine to Superb, with 2008 P.S.E. certificate graded XF-SUP 95J. SMQ **XF-SUP 95J**; \$200. Estimate \$200 - 300



4752



4753



4754

4752 ★★

1914, 7¢ black, S.L. watermark, perf 10 (Scott 430), o.g., never hinged, a staggering Washington-Franklin, with incredibly deep color, mathematically centered on immaculate white, Extremely Fine to Superb, choice, with 2000 and 2021 P.F. certificates, the latter graded XF-SUP 95. SMQ **XF-SUP 95**; \$1,350. Scott \$190. Estimate \$1,000 - 1,500

4753 ★

1914, 7¢ black, S.L. watermark, perf 10, *pre-perforating fold-over* (Scott 430 var.), lower left corner margin single with siderographer's initials, a fold having caused a *partial offset from the sheet below to appear in the selvage*, o.g., lightly hinged, Very Fine. Estimate \$200 - 300

4754 ★★田

1914, 10¢ orange yellow, S.L. watermark, perf 10 (Scott 433), bottom plate block of 6, o.g., never hinged, Fine to Very Fine. Scott \$1,400. Estimate \$500 - 750



4755



4756



4757

4755 ★田

1914, 12¢ claret brown, S.L. watermark, perf 10, *imperf between* (Scott 435 footnote), block of 6, having just a single perf hole (and two "blind" holes) in the horizontal row between the two middle stamps (as noted by Scott) and missing the first two perf holes between the two right stamps single, o.g., lightly hinged, Fine to Very Fine. *A striking part-perf Washington-Franklin variety*, with a 2010 Weiss certificate. Estimate \$500 - 750

4756 ★★

1914, 15¢ gray, S.L. watermark, perf 10 (Scott 437), o.g., never hinged, post office fresh with well balanced margins, Extremely Fine. Scott \$275. Estimate \$350 - 500

4757 ★★

1914, 15¢ gray, S.L. watermark, perf 10 (Scott 437), o.g., never hinged, a beauty with strong color and clean lines, very well-centered on lily-white paper, Extremely Fine, with 1996 and 2021 P.F. certificates, the latter graded XF 90. SMQ **XF 90**; \$575. Scott \$275. Estimate \$500 - 600



4758



4759



4760

4758 ★★

1914, 15¢ gray, S.L. watermark, perf 10 (Scott 437), o.g., never hinged, clean and bright with strong color and crisp lines and superior centering, Very Fine to Extremely Fine, with 2021 P.S.A.G. certificate graded VF-XF 85. SMQ **VF-XF 85**; \$400. Scott \$275. Estimate \$300 - 400

4759 ★★

1914, 15¢ gray, S.L. watermark, perf 10 (Scott 437), bottom margin plate number 6809 single, o.g., never hinged, delightfully fresh with strong color on immaculate paper, Extremely Fine to Superb, *just nine stamps grade higher in PSE's Population Report*, with 1997 P.F. and 2010 P.S.A.G. certificates, the latter graded XF-SUP 95. SMQ **XF-SUP 95**; \$1,700. Scott \$275. Estimate \$1,200 - 1,800

4760 ★★

1914, 20¢ ultramarine, S.L. watermark, perf 10 (Scott 438), o.g., never hinged, nice color and impression large margins, Very Fine. Scott \$450. Estimate \$300 - 400

1914 WASHINGTON-FRANKLIN ISSUE, SL WMK, PERF 10 COILS



4761

4761 ★★

1914, 5¢ blue, S.L. watermark, horizontal flat plate coil (Scott 447), guide line pair, o.g., never hinged, Post Office fresh with robust color and sharp detail, all flawlessly centered, Extremely Fine to Superb, with 1999 and 2021 P.F. certificates, the latter graded XF-SUP 95. SMQ **XF-SUP 95**; \$1,750. Scott \$525. Estimate \$1,500 - 2,000

1914-1916 WASHINGTON-FRANKLIN ISSUE, SL WMK, PERF 10 ROTARY COILS



4762



4763

4762 ○

1915, 2¢ red, type I, S.L. watermark, vertical rotary press coil (Scott 449), wonderfully centered with vibrant color and a wavy line cancel, Very Fine to Extremely Fine, with 1989 P.F. certificate. Scott \$650. Estimate \$600 - 800

4763 ★★

1914, 1¢ green, S.L. watermark, horizontal rotary press coil (Scott 452), line pair, o.g., never hinged, lovely enticing color and overall large balanced margins, Extremely Fine, *looks nicer than the grade, maybe worth re-submitting*, with 2021 P.S.E. certificate graded XF 90J. SMQ **XF 90J**; \$375. Estimate \$300 - 400



4764



4765

4764 ★★

1915, 2¢ red, type II, S.L. watermark, horizontal rotary press coil (Scott 454), o.g., never hinged, very fresh with enticing color and crisp detail; perforations full and sound, Very Fine, with 1975 P.F. certificate. Scott \$160.

Estimate \$150 - 200

4765 ★

1915, 2¢ red, type II, S.L. watermark, horizontal rotary press coil (Scott 454), joint line pair, o.g., lightly hinged, fresh and nicely centered with bright, rich color, Very Fine. Scott \$400.

Estimate \$250 - 350



4766



4767

4766 ○

1915, 2¢ red, type II, S.L. watermark, horizontal rotary press coil (Scott 454), joint line strip of 3, with heartwarming color and proof-like detail, nicely cancelled by double-oval Steelton, PA duplex; the left stamp (not part of the line pair) with two nibbed perforations, Fine to Very Fine, with 2018 P.S.E. certificate. Scott \$600.

Estimate \$200 - 300

4767 ★

1916, 4¢ brown, S.L. watermark, horizontal rotary press coil (Scott 457), pair, joint line, Very Fine. Scott \$325.

Estimate \$200 - 300

1914 WASHINGTON-FRANKLIN ISSUE, SL WMK, IMPERF, ROTARY COIL



4768



4769



4770

4768 ★★

1914, 2¢ carmine, S.L. watermark, imperf horizontal coil (Scott 459), o.g., never hinged, with bold color and clear detail, mathematically centered on pristine paper, Extremely Fine, with 2015 P.F. certificate for pair (this position 2). Scott \$300.

Estimate \$300 - 400

4769 ★★

1914, 2¢ carmine, S.L. watermark, imperf horizontal coil (Scott 459), joint line pair without crease, o.g., never hinged, clean with rich color and sharp detail, plus well-balanced margins all around, Extremely Fine, with 2020 P.F. certificate graded XF 90. SMQ XF 90; \$1,750. Scott \$1,500.

Estimate \$1,500 - 2,000

4770 ★★

1914, 2¢ carmine, S.L. watermark, imperf horizontal coil (Scott 459), pair, o.g., never hinged, Very Fine. Scott \$650

Estimate \$400 - 600



4771

4772

4771 ★ 1914, 2¢ carmine, S.L. watermark, imperf horizontal coil (Scott 459), joint line pair, joint line pair with crease between the stamps, o.g., lightly hinged, Very Fine. Scott \$500. Estimate \$350 - 500

4772 ★ 1914, 2¢ carmine, S.L. watermark, imperf horizontal coil (Scott 459), o.g., hinged, Post Office fresh with pulsating color and razor-sharp detail; well-balanced and sound, Very Fine to Extremely Fine, with 1976 P.F. certificate. Scott \$200. Estimate \$150 - 200

1915 WASHINGTON-FRANKLIN ISSUE, SL WMK, PERF 11



4773

4773 ★★田 1915, 2¢ pale carmine red, S.L. watermark, perf 11 (Scott 461), left margin plate number 7264 block of 6, o.g., never hinged, a difficult plate, this vertically misperforated to the left; otherwise clean and sound with bright color, Very Good, with 2021 P.S.A.G. certificate. Scott \$2,600. Estimate \$400 - 600

1916-1917 WASHINGTON-FRANKLIN ISSUE, FLAT PLATE, UNWMK, PERF 10



4774

4774 ★★田 1916, 2¢ carmine, unwatermarked, perf 10 (Scott 463), full wide top margin plate number 7942 block of 6, o.g., never hinged, Post Office fresh with intact, rock-solid perforations throughout; could have been purchased new yesterday, Fine to Very Fine. Scott \$250. Estimate \$150 - 200



4775



4776



4777

- 4775 ★** 1916, 5¢ carmine color error, unwatermarked, perf 10 (Scott 467), o.g., lightly hinged, a whopper of a whoopsie, absolutely pristine with exceptional centering. Very Fine to Extremely Fine, *one of three stamps at this grade, with three higher, in PSE's Population Report*, with 2021 P.F. certificate graded VF-XF 85. SMQ **VF-XF 85**; \$500. Scott \$425.
Estimate \$400 - 600

- 4776 ★田** 1916, 12¢ claret brown, unwatermarked, perf 10 (Scott 474), top margin plate number 6910 block of 6, o.g., lightly hinged, sound with deep color, clean lines, and pristine paper, Fine to Very Fine. Scott \$625. Estimate \$400 - 600

- 4777 ★田** 1916, 15¢ gray, unwatermarked, perf 10 (Scott 475), block of 4, o.g., hinged, Fine to Very Fine. Scott \$725. Estimate \$300 - 400



4778



4779



4780



4781

- 4778 ★★** 1916, \$1 violet black, unwatermarked, perf 10 (Scott 478), o.g., never hinged, a compelling stamp with deep color and razor-sharp detail; immaculate and nicely centered; light natural gum wrinkle, nearly Very Fine, with 2021 P.S.A.G. certificate. Scott \$1,400. Estimate \$750 - 1,000
- 4779 ★★** 1917, \$2 dark blue, perf 10 (Scott 479), o.g., never hinged, Post Office fresh with intense color on immaculate paper; three margins perfectly balanced, nearly Very Fine. Scott \$475. Estimate \$300 - 400
- 4780 ★★** 1917, \$5 light green, perf 10 (Scott 480), o.g., never hinged, wonderfully clean and bright with bold color, strong detail, and superior centering. Extremely Fine, with 2021 P.S.E. certificates, one a copy for block of four (this position 1), plus original for single graded XF 90. SMQ **XF 90**; \$650. Scott \$375. Estimate \$500 - 750
- 4781 ★★** 1917, \$5 light green, perf 10 (Scott 480), o.g., never hinged, a beautiful example with pulsating color and pristine paper; margins large and well-balanced, Very Fine, with photocopy of 2017 P.F. certificate for block of four, this position 2. Scott \$375. Estimate \$300 - 400

1916-1922 WASHINGTON-FRANKLIN ISSUE, ROTARY PLATE, UNWMK, PERF 10 COILS



4782

4782 ★★

1917, 3¢ violet-5¢ blue, unwatermarked, horizontal rotary press coils (Scott 493-496), comprising both Types of the 3¢ violet; each exquisitely centered with bright color on pristine paper; #493 and 496 with natural gum skips (mentioned for accuracy), o.g., never hinged, Extremely Fine. Scott \$80. Estimate \$150 - 200

1917-1919 WASHINGTON-FRANKLIN ISSUE, FLAT PLATE, UNWMK, PERF 11



4783

4783 ★★

1917, 1¢ green, perf 11 (Scott 498), bottom margin single with plate number, o.g., never hinged, boldly emblazoned color and impression within over sized margins, Extremely Fine to Superb, *oh what a pretty little GEM*, with 2021 P.S.E. certificate graded XF-SUP 95J. SMQ **XF-SUP 95J**; \$125. Estimate \$150 - 200



EX 4784

4784 BK★

1917, 1¢ green, perf 11, A.E.F. booklet pane of 30 (Scott 498f), with front cover and one sheet of interleaving, o.g., hinged, stamps fresh with bold color and clean lines; paper fresh with sound perforations; nine stamps hinged, Fine to Very Fine. Scott \$1,050. Estimate \$750 - 1,000



4785

4785 ★田

1917, 1¢ green, unwatermarked, perf 11, *pre-perforating fold-over* (Scott 498 var.), lower left corner sheet margin block of 4 with siderographer's initials; diagonal fold has resulted in "crazy perfs" and the appearance of a *partial offset from the sheet below in the selvage*, o.g., lightly hinged, Very Fine. Estimate \$200 - 300



4786

4786 ★★田

1917, 2¢ rose, unwatermarked, perf 11, *pre-perforating fold-over* (Scott 499 var.), upper left corner margin block of 4, a diagonal fold causing "crazy perfs" and a *radically misshapen upper left stamp*, o.g., never hinged, Very Fine. Estimate \$200 - 300



4787

4787 ★

1917, 2¢ deep rose, type Ia, unwatermarked, perf 11 (Scott 500), o.g., previously hinged, Very Fine to Extremely Fine. Scott \$260. Estimate \$200 - 300



4788

4788 ★田

1917, 5¢ rose color error, perf 11 (Scott 505), the double error in a block of 12, Post Office fresh, all stamps—including the errors—are never hinged, less positions 10-11 which have sensible hinge-reinforcement of separated perforations, Fine to Very Fine. Scott \$1,200. Estimate \$750 - 1,000

**4789****4790****4791**

- 4789 ★★田** 1917, 5¢ rose color error, perf 11 (Scott 505), the single error in a block of 6, o.g., never hinged, a lovely positional, each stamp with exceptional centering and color, Very Fine to Extremely Fine. Scott \$625+. Estimate \$500 - 750
- 4790 ★★田** 1917, 10¢ orange yellow, perf 11 (Scott 510), full wide top margin plate number 7205 block of 6, o.g., never hinged, an immaculate plate with intense color, outstanding centering, and the widest selvage one could hope for; sound with all perforations intact, Extremely Fine, a worthy addition to the finest collection, with 2021 P.S.E. certificate. Scott \$325. Estimate \$500 - 750
- 4791 ★** 1917, 20¢ light ultramarine, unwatermarked, perf 11 (Scott 515), right margin single, o.g., barest trace of hinge (appears never hinged), Post Office fresh in alluring color and sharp detail, with precision centering on paper that nearly glows, Extremely Fine to Superb, with 1981 P.F. certificate. Scott \$85. Estimate \$150 - 200

**4792**

- 4792 ★★** 1917, \$1 violet brown, perf 11 (Scott 518), o.g., never hinged, a gorgeous stamp, fresh with bold color and jumbo margins, Extremely Fine to Superb, with 2007 P.S.E. certificate graded XF-SUP 95J. SMQ **XF-SUP 95J**; \$800. Estimate \$750 - 1,000

1917 WASHINGTON-FRANKLIN ISSUE, FLAT PLATE, DL WMK, PERF 11

**4793**

- 4793 ★★** 1917, 2¢ carmine, D.L. watermark, perf 11 (Scott 519), o.g., never hinged, Post Office fresh with alluring color and proof-like detail, nearly Very Fine, with 2000 P.F. certificate. Scott \$900. Estimate \$500 - 750

1918 WASHINGTON-FRANKLIN ISSUE, FLAT PLATE, PERF 11



4794

4794 ★★

1918, \$2 orange red & black (Scott 523), top margin horizontal pair with plate number & guide line arrow, o.g., never hinged (gum crease), Fine to Very Fine. Scott \$2,350. Estimate \$750 - 1,000



4795

4795 ★★

1918, \$2 orange red & black (Scott 523), o.g., never hinged, stupifyingly fresh with luxuriant color and immaculate paper; three margins perfectly balanced, nearly Very Fine. Scott \$1,175. Estimate \$600 - 800



4796

4796 ★★

1918, \$5 deep green & black (Scott 524), o.g., never hinged, beautiful post office fresh stamp, Extremely Fine. Scott \$340. Estimate \$350 - 500



4797

4797 ★★

1918, \$5 deep green & black (Scott 524), left margin single, o.g., never hinged, well centered with above average margins; gum wrinkle at the top right, Very Fine. Scott \$340. Estimate \$250 - 350



4798

4798 ★★

1918, \$5 deep green & black (Scott 524), o.g., never hinged, a top right centerline single, with gleaming color and fine impression, all attractively centered, Very Fine. Scott \$340. Estimate \$250 - 350



4799

4799 ★★

1918, \$5 deep green & black (Scott 524), o.g., never hinged, Choice Very Fine. Scott \$340. Estimate \$250 - 350



4800

4800 ★★

1918, \$5 deep green & black (Scott 524), o.g., never hinged, Extremely Fine to Superb. Scott \$340. Estimate \$400 - 600



4801

4801 ★★

1918, \$5 deep green & black (Scott 524), o.g., never hinged, a fantastical Franklin, fresh with colors in perfect registration, all mathematically centered in pristine paper, Extremely Fine to Superb, a gem of a Ben, with 2014 P.F. certificate graded XF-SUP 95. SMQ XF-SUP 95; \$1,000. Scott \$340. Estimate \$800 - 1,200



4802

- 4802 ★ 1918, \$5 deep green & black (Scott 524), full top margin plate number 8179 single, o.g., previously hinged, fresh and bright, a nice positional, Very Fine, don't lose this number. Scott \$160. Estimate \$200 - 300

1918-1920 WASHINGTON-FRANKLIN ISSUE, OFFSET, PERF 11



4803



4804



4805

- 4803 ★田 1918, 1c gray green, offset printing, pre-perforating fold-over (Scott 525 var.), upper left corner sheet margin block of 4, a diagonal fold causing "crazy perfs" and a radically misshapen upper left stamp, o.g., Very Fine. Estimate \$200 - 300
- 4804 ★★田 1918, 2c carmine, type V, offset printing, pre-perforating fold-over (Scott 527 var.), upper right corner sheet margin block of 4, a diagonal fold causing "crazy perfs" and a radically misshapen upper right stamp, o.g., never hinged. Estimate \$200 - 300
- 4805 ★★田 1918, 2c carmine, type VI, offset printing (Scott 528A), o.g., never hinged, Fine to Very Fine. Scott \$800. Estimate \$350 - 500

Please Visit Our Website

www.kelleherauctions.com

You can view images of every lot, bid directly online and search for what you're looking for.



4806

4806 ★

1918, 3¢ purple, type IV, offset printing, pre-printing fold-over (Scott 530 var.), upper left corner margin single, a diagonal fold causing "crazy perms" in the selvage and part of the stamp to be printed on the reverse, o.g., Very Fine.

Estimate \$200 - 300



4807

4807 ★田

1918, 3¢ purple, type IV, offset printing, pre-perforating fold-over (Scott 530 var.), lower left corner margin block of 4, a diagonal fold causing "crazy perms" in the selvage and a radically misshapen lower left stamp, o.g., Very Fine.

Estimate \$200 - 300



4808

4808 ★田

1918, 3¢ purple, type IV, offset printing, pre-perforating fold-over (Scott 530 var.), lower right corner sheet margin block of 6, a diagonal fold causing "crazy perms" and two radically misshapen stamps, o.g., natural printing ink smudge on the lower right stamp, Very Fine.

Estimate \$200 - 300

1918-1920 WASHINGTON-FRANKLIN ISSUE, OFFSET, IMPERF



4809

4809 ○

1919, 1¢ green, offset printing, imperf (Scott 531), a captivating stamp with eye-grabbing color, perfectly centered amid absolutely massive margins, Superb, make space in your album for this one, with 2009 P.S.E. certificate graded SUP 98. SMQ SUP 98; \$150.

Estimate \$150 - 200



4810

4810 ★★

1918, 2¢ carmine, type V, offset printing, imperf (Scott 533), horizontal pair, o.g., never hinged, Very Fine to Extremely Fine. Scott \$400.

Estimate \$300 - 400



4811

4811 ○

1918, 2¢ carmine, type V, offset printing, imperf (Scott 533), horizontal pair, clean and absolutely glowing with massive margins capturing frames of four surrounding stamps; cancelled by Benton Harbor, Mich. duplex, the duplex falling on the selvage (since removed but included), a Superb jumbo, only one pair thus grades in PSE's Population Report, with four pairs higher; with 2002 and 2019 P.F. certificates, the latter graded SUP 98J. SMQ SUP 98J; \$1,200 as a "98". Scott \$350.

Estimate \$1,000 - 1,200



4812



4813

4812 ★★

1918, 2¢ carmine, type VII, offset printing, imperf (Scott 534B), o.g., never hinged, a Washington to wow, in outstanding color and clean detail, with massive margins of pure white, Extremely Fine to Superb, choice, *only four stamps grade higher in PSE's Population Report*, with 2021 P.F. certificate graded XF-SUP 95. SMQ **XF-SUP 95**; \$4,500. Scott \$3,750. Estimate \$4,000 - 6,000

4813 ○

1918, 2¢ carmine, type VII, offset printing, imperf (Scott 534B), jaw-droppingly fresh, cleanly printed in alluring color, mathematically centered on glowing paper, Extremely Fine to Superb, *only three stamps attain this grade in PSE's Population Report, with three higher*, with copy of 1964 P.F. certificate for pair (this position 2), plus original 2021 P.F. certificate for single graded XF-SUP 95. SMQ **XF-SUP 95**; \$1,900. Scott \$1,500. Estimate \$1,500 - 2,000

1919 WASHINGTON-FRANKLIN ISSUE, OFFSET, PERF 12½



4814

4814 ★★

1919, 1¢ gray green, offset printing, perf 12½ (Scott 536), o.g., never hinged, a jolly jumbo with precision centering, crisply colored on immaculate paper, Extremely Fine to Superb, with 2008 P.S.E. certificate graded XF-SUP 95J. SMQ **XF-SUP 95J**; \$600. Estimate \$500 - 750

1919 VICTORY ISSUE



4815

4815 ★★

1919, 3¢ Victory (Scott 537), o.g., never hinged, a winning jumbo with alluring color on pristine paper, Extremely Fine to Superb, with 2006 P.S.E. certificate graded XF-SUP 95J. SMQ **XF-SUP 95J**; \$155. Estimate \$150 - 200

1922 WASHINGTON-FRANKLIN ISSUE, ROTARY SHEET WASTE, PERF 11

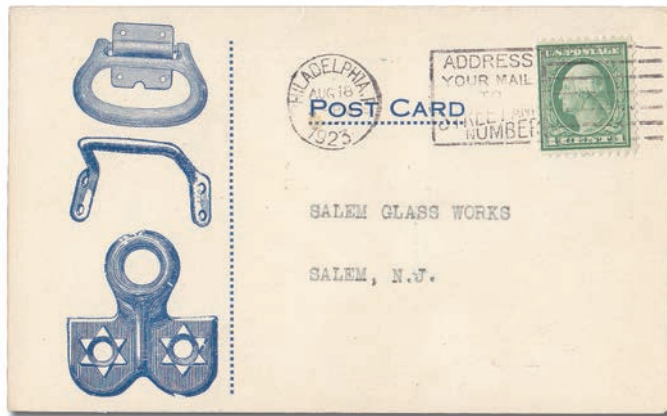

4816

4816 ☒

1923, 1¢ green, rotary press sheet waste, perf 11 (Scott 544), quite well centered for the issue, tied on an illustrated tinsmith's advertising postcard to Salem, N.J. by Philadelphia slogan machine cancel, Apr 18, 1923, Fine to Very Fine. *An exceptional usage of this rare stamp.*, with a 1978 & 2014 P.F. certificates. Scott \$5,500. Estimate \$3,000 - 4,000

Includes a 1978 Lambert Gerber net-price catalog with this card featured on the cover - net price \$2,000.



4817

4817 ○

1923, 1¢ green, rotary press sheet waste, perf 11 (Scott 544), a never-seen four-margined example with strong color and proof-like detail, Very Fine to Extremely Fine, a top-line stamp, *only one stamp attains this grade in PSE's Population Report, with just two stamps higher*, with 1976, 2004 and 2021 P.F. certificates, the last graded VF-XF 85. SMQ **VF-XF** 85; \$7,750. Scott \$3,500 for Fine. Estimate \$6,000 - 8,000

1921 WASHINGTON-FRANKLIN ISSUE, ROTARY COIL WASTE, PERF 11



4818

4818 ★

1921, 1¢ green, rotary press coil waste, perf 11 (Scott 545), o.g., lightly hinged, Post Office fresh with clean color and solid detail, Very Fine. Scott \$180. Estimate \$150 - 200

1920 WASHINGTON-FRANKLIN ISSUE, FLAT PLATE, PERF 11



4819

4819 ★★

1920, \$2 carmine & black (Scott 547), o.g., never hinged, a stellar example in robust color with proof-like detail of the vignette, all near-perfectly centered, Extremely Fine, with 2004 P.S.E. certificate graded XF 90. SMQ **XF 90**; \$475. Scott \$275. Estimate \$400 - 600



4820



4821

4820 ★★

1920, \$2 lake & black (Scott 547a), o.g., never hinged, well balanced margins with exceptional color, Very Fine to Extremely Fine. Scott \$425. Estimate \$350 - 500

4821 ★★

1920, \$2 lake & black (Scott 547a), o.g., never hinged, post office fresh with beautiful color and large, well balanced margins, Extremely Fine to Superb. Scott \$425. Estimate \$500 - 750

1920 PILGRIM TRICENTENARY ISSUE



4822



4823



4824

4822 ★★

1920, 5c Pilgrim (Scott 550), right margin plate number 12426 single, o.g., never hinged, wonderfully fresh on glowing paper, the design with exceptional depth and flawless margins, Extremely Fine to Superb, a gorgeous position piece, with 2006 P.S.E. certificate graded XF-SUP 95. SMQ XF-SUP 95; \$500. Estimate \$400 - 600

4823 ★★

1920, 5c Pilgrim (Scott 550), o.g., never hinged, nothing small about this Compact, printed in luxurious color and mathematically centered amid jumbo margins, Extremely Fine to Superb, with 2018 P.S.E. certificate graded XF-SUP 95J. SMQ XF-SUP 95J; \$750. Estimate \$600 - 800

4824 ★★

1920, 5c Pilgrim (Scott 550), o.g., never hinged, a glorious stamp with exquisite color, sharp detail and stunning centering seldom encountered, Extremely Fine to Superb, with 2001 and 2007 P.F. certificates, the latter graded XF-SUP 95. SMQ XF-SUP 95; \$500. Estimate \$400 - 600

1922-1929 FOURTH BUREAU ISSUE



4825

4825 ★★田

1925, 1 1/2c Harding (Scott 553), wide top margin plate number 16940 block of 6, o.g., never hinged, a stellar piece with enticing color, sharp lines, and a sought-after wide top, Very Fine, with 2021 P.S.E. certificate. Estimate \$300 - 400



4826

4826 ★★

1923, 2¢ Washington (Scott 554), right plate #17196 block of 6 with large 6-point star, o.g., never hinged; few natural gum skips and bends, Fine. Scott \$1,750. Estimate \$500 - 750



4827

4827 ★★

1923, 2¢ Washington, pre-perforating fold-over (Scott 554 var.), lower left corner margin block of 4 with siderographer's initials, a fold having caused a partial offset from the sheet below to appear in the selvage, o.g., never hinged, Extremely Fine. Estimate \$150 - 200



4828

4828 ★

1923, 2¢ Washington, pre-perforating fold-over (Scott 554 var.), lower left corner margin block of 4 with siderographer's initials, a fold causing a "crazy perfs" and a radically misshapen lower left stamp, o.g., lightly hinged, Extremely Fine. Estimate \$150 - 200



4829

4829 ★★

1923, 10¢ Monroe (Scott 562), full wide top margin plate number F16381 block of 6, o.g., never hinged, a plate to satisfy even the pickiest, with bold, glowing color, impeccable centering, and a sought-after wide top, Extremely Fine, the connoisseur's choice, with 2021 P.S.A.G. certificate graded XF 90. SMQ XF 90. Scott \$400. Estimate \$1,000 - 1,500



4830

4830 ★★

1923, 14¢ American Indian (Scott 565), full wide bottom margin plate number 19417 block of 6, o.g., never hinged, a mouthwatering plate, with rich color, clean detail and superior centering on immaculate paper, Very Fine to Extremely Fine, with 2021 P.S.E. certificate. Scott \$120. Estimate \$250 - 350



4831

4831 ★★

1922, 15¢ Statue of Liberty (Scott 566), o.g., never hinged, one to light up any collection, with impeccable impression, color and centering, Superb, with 2018 P.S.E. certificate graded SUP 98. SMQ SUP 98; \$650. Estimate \$500 - 750



4832

4832 ★★

1922, 15¢ Statue of Liberty (Scott 566), o.g., never hinged, Post Office fresh with strong color and clean detail; attractively centered, Extremely Fine, with 2005 P.S.E. certificate graded XF 90J. SMQ XF 90J; \$120. Estimate \$150 - 200

- 4833 ★★田 1922, 25¢ Niagara Falls (Scott 568), left margin blocks of 12 & 24 in a plate block of 6, o.g., never hinged; plate block with a natural gum skip, Fine to Very Fine. Scott \$1,325. (photo on web site) Estimate \$300 - 400



- 4834 ★★田 1923, \$1 Lincoln Memorial (Scott 571), bottom margin block of 4 with pyramid guide, o.g., never hinged (gum bend), Extremely Fine. Scott \$340. Estimate \$250 - 350
- 4835 ★★田 1923, \$1 Lincoln Memorial (Scott 571), top margin block of 4 with arrow & guide line, o.g., never hinged, Very Fine to Extremely Fine. Scott \$340. Estimate \$250 - 350
- 4836 ★★ 1923, \$2 U.S. Capitol (Scott 572), o.g., never hinged, fresh and clean with strong lines and robust color, Extremely Fine to Superb, with 2015 P.F. certificate graded XF-SUP 95. SMQ XF-SUP 95; \$275. Scott \$120. Estimate \$250 - 300
- 4837 ★★田 1923, \$2 U.S. Capitol (Scott 572), block of 4, o.g., never hinged. Scott \$480. Estimate \$250 - 350



- 4838 ★★ 1923, \$5 America (Scott 573), o.g., never hinged, a beauty in glowing colors with clean impressions and sensational centering, Extremely Fine, with 2018 P.S.E. certificate graded XF 90. SMQ XF 90; \$250. Scott \$180. Estimate \$200 - 300
- 4839 ★★ 1923, \$5 America (Scott 573), o.g., never hinged, beautifully printed and centered on snow-white paper; natural paper wrinkle, Very Fine, just a pretty stamp. Scott \$180. Estimate \$150 - 200
- 4840 ★★ 1923, \$5 America (Scott 573), o.g., never hinged, rich resonating colors and impressions upon bright white paper, Extremely Fine to Superb, *will do justice to any collection*, with 2021 P.S.E. certificate graded XF-SUP 95. SMQ XF-SUP 95; \$450. Estimate \$350 - 500
- 4841 ★★田 1923, \$5 America (Scott 573), block of 4, o.g., never hinged; light natural gum bends, Very Fine. Scott \$720. Estimate \$400 - 600
- 4842 ★★ 1923, \$5 America, carmine lake & dark blue color (Scott 573a), o.g., never hinged, in clear shade colors on pristine paper; well-centered, sound and attractive, Very Fine, with photocopy of 2020 P.S.A.G. certificate graded VF 80 for block of four (this position 1). SMQ VF 80; \$250. Scott \$375. Estimate \$200 - 300



4843



4844



4845



4846

- 4843 ★★** 1923, 2¢ Washington, rotary press coil waste, perf 11 x 10 (Scott 579), o.g., never hinged, Post Office fresh with intense color; cleanly printed on pristine paper, with superior centering adding to the appeal, Very Fine to Extremely Fine. Scott \$140. Estimate \$150 - 200
- 4844 ★★** 1923, 2¢ Washington, rotary press coil waste, perf 11 x 10 (Scott 579), o.g., never hinged, fresh and sharp with strong color and superior centering, Very Fine to Extremely Fine, with 2008 P.S.E. certificate graded VF-XF 85. SMQ **VF-XF** 85; \$175. Scott \$140. Estimate \$150 - 200
- 4845 ★** 1923, 2¢ Washington, rotary press coil waste, perf 11 x 10 (Scott 579), Post Office fresh with razor-sharp detail in bold, full color; well centered and pristine, Very Fine to Extremely Fine. Scott \$140. Estimate \$150 - 200
- 4846 ★★/★田** 1923, 2¢ Washington, rotary press coil waste, perf 11 x 10 (Scott 579), top margin block of 6, Top center stamp lightly hinged, the other stamps never hinged, o.g., 5 stamps never hinged, Fine. Scott \$1,040. Estimate \$400 - 600



4847



4848



4849



4850

- 4847 ★★田** 1923, 2¢ Washington, rotary press coil waste, perf 11 x 10 (Scott 579), top margin block of 4 with plate number, o.g., never hinged, Fine. Scott \$900. Estimate \$350 - 500
- 4848 ★★** 1926, 7¢ McKinley, rotary press printing, perf 10 (Scott 588), o.g., never hinged, the pinnacle of perfection, with splendid color, line and centering, Superb, mount this McKinley in your album, *only three stamps grade higher in PSE's Population Report*, with 2019 P.S.A.G. certificate graded SUP 98. SMQ **SUP 98**; \$1,025. Estimate \$750 - 1,000
- 4849 ★★田** 1925, 10¢ Monroe, rotary press printing, perf 10 (Scott 591), bottom left block of 4 with plate number, o.g., never hinged, Very Fine. Scott \$750. Estimate \$300 - 400
- 4850 ★★田** 1925, 10¢ Monroe, rotary press printing, perf 10 (Scott 591), complete position set of plate blocks of 4, o.g., never hinged, 3 positions matched plate number; toned gum spots on LR block, Fine. Scott \$3,000. Estimate \$1,000 - 1,500



4851

4851 ○

1923, 1¢ Franklin, rotary press coil waste (Scott 594), a splendiferous item, with warm color, proof-like detail, and four fully clear margins (unheard of for this); machine cancel, Very Fine to Extremely Fine, Scott value is for stamp with perforations just touching frameline on one side, *a Top of the Pop, with only two stamps thus graded in PSE's Population Report*, with 2021 P.F. certificate graded VF-XF 85. SMQ **VF-XF 85**; \$50,000. Scott \$10,500. Estimate \$30,000 - 40,000

(photo on front cover)



4852



4853



4854

- 4852 ★★** 1923, 2¢ Washington, rotary press coil waste (Scott 595), o.g., never hinged, well balanced margins and nice color, Very Fine to Extremely Fine. Scott \$450. Estimate \$300 - 400
- 4853 ★★** 1924, 5¢ Roosevelt, horizontal rotary press coil (Scott 602), pair, o.g., never hinged, shout out your bids for this pair, Post Office fresh and sound with rich color and detailing, Extremely Fine to Superb, a big stick wouldn't hurt, either, *only nine pairs grade higher in PSE's Population Report*, with 2018 P.S.E. certificate graded XF-SUP 95. SMQ **XF-SUP 95**; \$145. Estimate \$150 - 200
- 4854 ★★** 1923, 1¢ Franklin, vertical rotary press coil (Scott 604), joint line pair, o.g., never hinged, a truly lovely item with bright color, sharp detail and rarely seen centering; pristine, Extremely Fine to Superb, *only three line pairs grade higher in PSE's Population Report*, with 2008 P.F. certificate graded XF-SUP 95. SMQ **XF-SUP 95**; \$225. Estimate \$200 - 250

1923 HARDING MEMORIAL ISSUE



4855



4856

- 4855 ○** 1923, 2¢ Harding, imperf (Scott 611), a grand jumbo with impeccable color, printing and paper, with frames of all surrounding stamps captured, a Superb gem, when only the best will do, *a Top of the Pop, one of 14 summiteers listed in PSE's Population Report*, with 2011 P.S.E. certificate graded Gem 100J. SMQ **Gem 100J**; \$150 as a "100". Estimate \$250 - 350
- 4856 ★★** 1923, 2¢ Harding, rotary press printing (Scott 612), o.g., never hinged, the pinnacle of perfection in color, printing and centering, a Superb gem, a Memorial you'll never forget, *a Top of the Pop, with PSE reporting just five stamps at this summit grade in their Population Report*, with 2021 P.S.A.G. certificate graded Gem 100. SMQ **Gem 100**; \$1,500. Estimate \$1,000 - 1,500

1925 NORSE-AMERICAN ISSUE



4857

4857 ★★

1925, 5¢ Norse-American (Scott 621), top margin plate number 16928 - F16963 block of 8, o.g., never hinged, a choice plate, impeccably printed in flawless register, with superior centering and immaculate paper; sound, Extremely Fine, with 2021 P.S.A.G. certificate graded XF 90. SMQ XF 90. Scott \$700. Estimate \$600 - 800



4858

4858 ★★

1925, 5¢ Norse-American (Scott 621), top margin plate block of 8, with arrow and guide line, o.g., never hinged, jumbo margins, Very Fine. Scott \$700. Estimate \$350 - 500

1925-1929 ISSUES



4859

4859 ★★

1928, 2¢ Washington, type II, rotary press printing (Scott 634A), o.g., never hinged, bright richness of color and full complete impression within mathematically perfect margins, Superb, with 2021 P.S.E. certificate graded SUP 98. SMQ SUP 98; \$4,950. Estimate \$4,000 - 5,000



4860

4860 ★★

1928, 2¢ Washington, type II, rotary press printing (Scott 634A), horizontal pair with vertical gutter, o.g., never hinged; the right stamps with minor perf separations at the top, Fine to Very Fine. Scott \$1,250. Estimate \$400 - 600



4861

4861 ★★

1928, 2¢ Washington, type II, rotary press printing (Scott 634A), o.g., never hinged, fresh and clean with rich color and crystalline lines, nearly Very Fine, with 1992 P.F. certificate. Scott \$600. Estimate \$300 - 400



4862

4862 ★★

1926, 2¢ Washington, type I, carmine lake color, rotary press printing (Scott 634b), top right plate number 19421 single, o.g., never hinged, a simply magnificent stamp, with intense color and refined detail, all mathematically centered amid oversized, near-perfectly balanced margins, Extremely Fine to Superb, a real gem, with 2021 P.S.A.G. certificate. Scott \$425. Estimate \$750 - 1,000



4863

4863 ★★

1928, 2¢ Molly Pitcher (Scott 646), o.g., never hinged, a magnificent example with never-seen centering, fresh with intense color, a Superb gem, destined for a collection of distinction, *only two stamps attain this grade in PSE's Population Report, with a single 100J higher*, with 2021 P.S.A.G. certificate graded Gem 100. SMQ **Gem 100**; \$350.

Estimate \$300 - 400

1929 KANSAS-NEBRASKA ISSUE



4864

EX 4865

4864 ★★

1929, 6¢ Kans. (Scott 664), o.g., never hinged, a Garfield "Topeka" your interest, with unsullied color, clean impression, and sensational centering (especially for this often difficult issue), Extremely Fine to Superb, with 2011 P.S.E. certificate graded XF-SUP 95. SMQ **XF-SUP 95**; \$375.

Estimate \$350 - 500

4865 ☒

1929, Nebr., 1¢ to 10¢ complete (Scott 669-679), set of blocks of 4 on matching covers from Alexander to Batavia N.Y., postmarked with Alexander duplex handstamps, Jan 2, 1932, eight of them in green, the other three in magenta, Very Fine. Scott \$660 as used singles.

Estimate \$300 - 400

1929-1937 ISSUES



4866

4866 ★★

1937, 3¢ Navy (Scott 792), o.g., never hinged, picture perfect with glowing color razor-sharp detail, a Superb gem, *just six stamps attain this top grade in PSE's Population Report*, with 2021 P.S.A.G. certificate graded Gem 100. SMQ **Gem 100**; \$350. Estimate \$250 - 350

1938-1954 PRESIDENTIAL SERIES



EX 4867

4867 ☒

1938, **Presidentials**, ½¢ to \$5 complete (Scott 803-834), a pristine matched set of *four* First Day covers, the ½¢-50¢ with blocks, unaddressed and Very Fine. Scott \$601+.



EX 4868

4868 ☒

1938, **Presidentials**, \$1 to \$5 (Scott 832-834), two sets of Registered First Day Covers with *Linprint* cachets, one set with singles, the other with blocks of 4. Scott \$950. Estimate \$300 - 400



4869

4869 ○

1951, \$1 Wilson, watermarked USIR (Scott 832b), a stellar jumbo with sharp colors and crisp paper, the cancel light and face-free, Extremely Fine to Superb, *a sole 98 grades higher in PSE's Population Report*, with 2021 P.S.A.G. certificate graded XF-SUP 95J. SMQ **XF-SUP 95J**; \$275. Estimate \$200 - 300



4870

4870 ▲

1938, \$5 Coolidge (Scott 834), vertical pair, plus single \$2 Harding (#833) on Registered bank tag from the First National Bank of Lynchburg, VA, to Gulf Smokeless Coal Co. in Tams, W.Va., tied by double-circle violet Lynchburg Registry cancel dated Mar 12, 1943, plus three strikes of mute double-oval cancels in black, Very Fine, a nice high-value mixed franking. Estimate \$300 - 400



4871



4872

4871 ★★

1938, \$5 Coolidge, red brown & black color (Scott 834a), o.g., never hinged, Post Office fresh with unmistakable color and perfect registration on pristine paper, Very Fine, signed Herman Herst, with 2021 P.S.A.G. certificate graded VF 80. SMQ VF 80; \$2,500. Scott \$3,000. Estimate \$2,000 - 3,000

4872 ★★

1938, \$5 Coolidge, red brown & black color (Scott 834a), o.g., never hinged, a simply magnificent example with unmistakable color and uncompromising centering, Extremely Fine to Superb, even Cal would shout about this one, a Top of the Pop, PSE's Population Report noting just two stamps at this exalted grade, with 2021 P.F. certificate graded XF-SUP 95. SMQ XF-SUP 95; \$6,500. Scott \$3,000. Estimate \$5,000 - 7,500

(photo on front cover)

1938-PRESENT ISSUES



4873



4874



4875

4873 ★★

1954, 2¢ Jefferson, experimental Silkote paper (Scott 1033a), position 84, o.g., never hinged, Post Office fresh with proof-like detail and glowing color, Very Fine, with 1999 P.F. certificate. Scott \$275. Estimate \$200 - 300

4874 ○

1961, 2½¢ Bunker Hill, horizontal coil, small perf holes (Scott 1056), joint line pair, Washington D.C. Bureau precancels, Post Office fresh with gap between bars; creases on right stamp, Very Fine, grossly undervalued in the catalog relative to its scarcity, with 2021 P.F. certificate. Scott \$400. Estimate \$300 - 400

4875 ★★

1954, 3¢ Nebraska Territory (Scott 1060), o.g., never hinged, a Superb gem, just five stamps attain this top grade in PSE's Population Report, with 2021 P.S.A.G. certificate graded Gem 100. SMQ Gem 100; \$170. Estimate \$150 - 200



4876

4876 ★★

1965, 5¢ I.C.Y., most of the black omitted (Scott 1266 var.), horizontal strip of 4, the second stamp with most of the black shading omitted from the "handshake", o.g., never hinged, Very Fine, with a 1990 P.F. certificate noting "tiny thins", which are only present on the first (normal) stamp. Estimate \$200 - 300



4877

4877 BK★★

1971, 8¢ Eisenhower, pane of 4 + 2 labels (Scott BK123 var), complete unexploded booklet, over-full booklet, containing two #1395c instead of one, and four #1395d instead of three; normal #BK 123 included for comparison, o.g., never hinged; front cover lightly folded at staples, Very Fine, with 2021 P.F. certificate. Estimate \$300 - 400



4878

4878 ★★

1970, 6¢ Landing of the Pilgrims, orange & yellow omitted (Scott 1420a), o.g., never hinged, with normal for comparison, Very Fine, *only 200 reported*. Scott \$525. Estimate \$200 - 300



4879

4879 ★★田

1973, 8¢ Boston Tea Party, lithographed black omitted (Scott 1483c), se-tenant Zip block of 4, o.g., never hinged, Extremely Fine. *Only 32 blocks reported*. Scott \$900. Estimate \$400 - 600

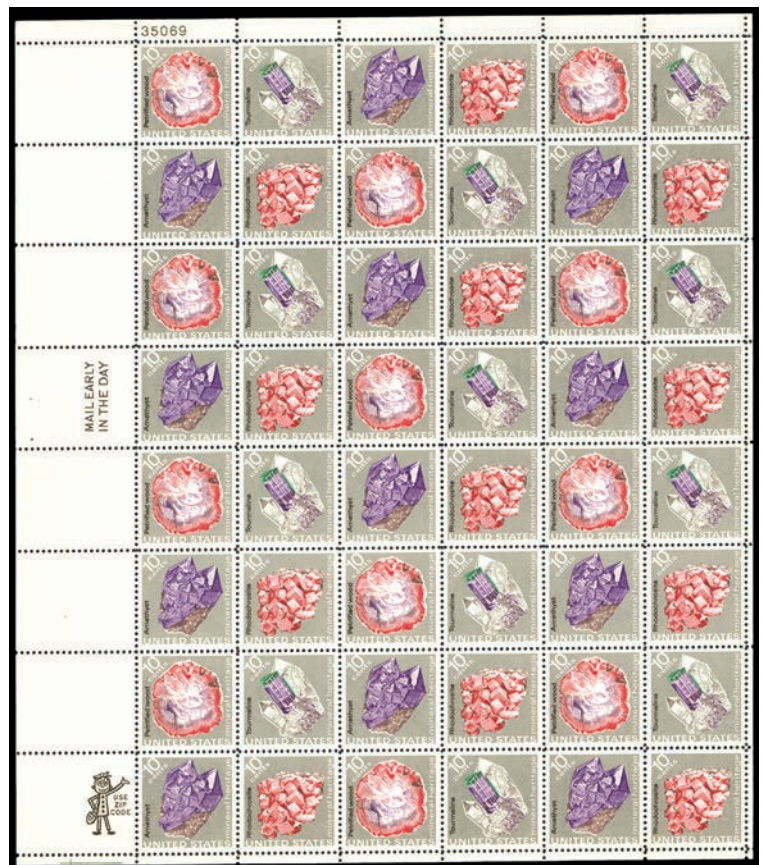

4880

4880 ★★田

1974, 10¢ Mineral Heritage, se-tenant block of 4, light blue & yellow (litho.) omitted (Scott 1541b), full top left pane of 48, o.g., never hinged, Very Fine, *only 24 blocks reported, this pane representing half the known quantity*, with 2021 P.F. certificate. Scott \$10,800 as 12 blocks. Estimate \$3,000 - 4,000



4881

4881 ★★

1974, 10c Kentucky Settlement (Scott 1542), top left full pane of 50 with plate number 35248, o.g., never hinged, a chasm of a *pre-printing paper fold*, affecting positions 2-4 of the plate block; light splitting along left edge of the fold as often, Very Fine.

Estimate \$400 - 600



4882

4882 ★★

1974, 10c Kentucky Settlement, green, black & blue missing (Scott 1542b), wide top margin single, o.g., never hinged, Very Fine. A striking error, one of only 29 reported. Scott \$1,750.

Estimate \$800 - 1,200



4883

4883 ★★

1974, 10c Energy Conservation, orange & green omitted (Scott 1547b), block of 6, very lightly disturbed gum (never hinged), Very Fine. Only 150-200 reported, one pane of 50 with disturbed gum. Scott \$1,100.

Estimate \$250 - 350



4884

4884 ★★田

1974, 10¢ Christmas Sleigh, buff omitted (Scott 1551a), full pane of 50, o.g., never hinged, Post Office fresh and sound, Fine to Very Fine, a scarce color-omitted large multiple, with 2021 P.F. certificate. Scott \$625+. Estimate \$200 - 300



4885

4885 ★★

1975, 13¢ Liberty Bell, horizontal coil, untaged (Bureau precanceled) (Scott 1618a), guide line pairs, 5 examples; precancel lines, city precancels for Atlanta, GA; Baltimore, MD; Garden City, NY & Pittsburgh, PA, o.g., never hinged, Fine to Very Fine. Scott \$500. Estimate \$350 - 500



4886

4886 ★★田

1981, 13¢ Flag over Independence Hall, imperf, tagging omitted (Scott 1622Ch), o.g., never hinged, Very Fine. Listed but not priced by Scott. Scott \$200 ++. Estimate \$200 - 300



4887

4887 ★★

1976, 13¢ Spirit of '76, imperf (Scott 1631b), top sheet margin strip of 4 made up of the se-tenant strip *plus an imperf single of #1631* and includes the Mr. Zip & Mail Early inscriptions, o.g., never hinged, Very Fine. *Only 45 strips recorded.* Scott \$700 ++. Estimate \$400 - 600

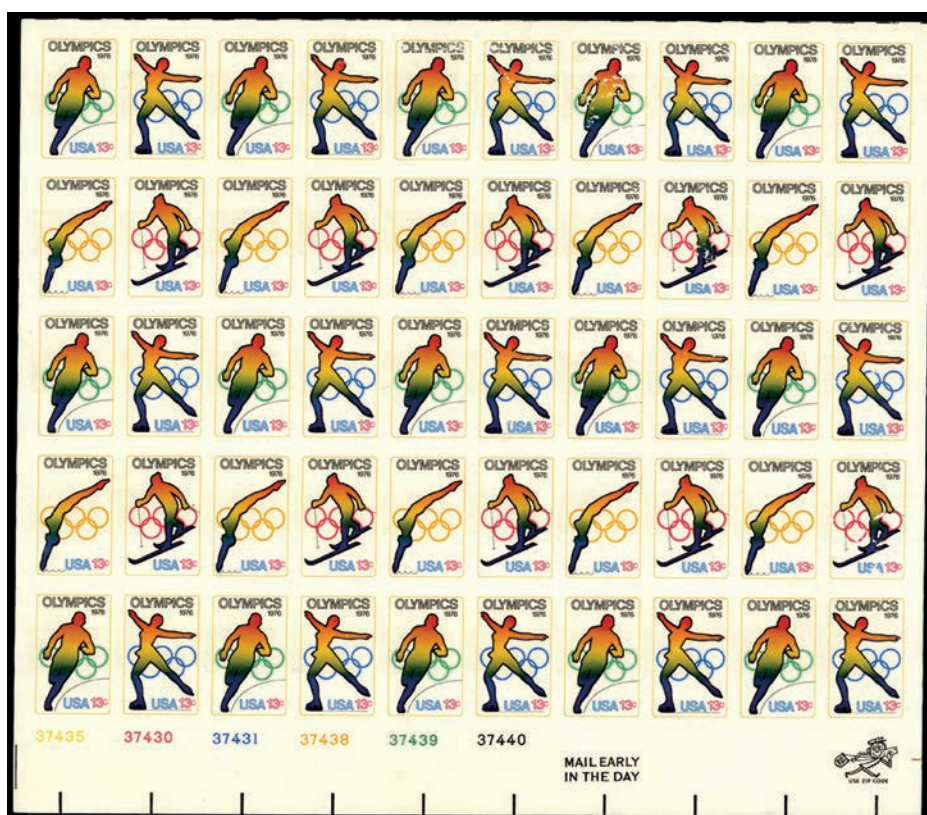

4888

4888 (★)田

1976, 13¢ Olympics, imperf (Scott 1698b), complete sheet of 50, with 10 se-tenant blocks and 10 extra imperf pairs (not included in Scott value), unused without gum; some small wrinkles around edges, Very Fine, *only 200+ blocks issued.* Scott \$3,750 as 10 blocks. Estimate \$750 - 1,000



4889

4889 ★★田

1978 (15¢) "A" stamp, vertical pair, imperf horizontally (Scott 1735b), two pairs (and very nearly a third) in a transitional block of 8 clearly showing the misperforating that caused the error, o.g., never hinged, Very Fine. *20+ pairs reported.* Scott \$1,000+. Estimate \$600 - 800

The *Scott Catalogue of Errors* notes that, "Most pairs exist with faint vertical perfs. Pairs with distinct perforations - as these examples - are much rarer."



4890

4890 ★★

1980, 15¢ Bernardo de Galvez, light yellow, red, blue & brown (litho.) omitted (Scott 1826b), o.g., never hinged, Extremely Fine. *Only one pane of 50 is recorded.* Scott \$550. Estimate \$250 - 350



4891

4891 ★★田

1980, 15¢ Christmas (Season's Greetings), imperf pair (Scott 1843a), plate block of 20, o.g., never hinged, Very Fine. Datz \$500 (2009). Scott \$450 as pairs. Estimate \$250 - 350



4892

4892 ★★田

1983, 1¢ Dorothea Dix, imperf (Scott 1844a), right sheet margin block of 4, o.g., never hinged, Very Fine. "At least 100 pairs" reported. Scott \$500. Estimate \$250 - 350



4893

4893 ★★

1984, 10¢ Richard Russell, imperf from printer's waste (Scott 1853 var.), horizontal pair, o.g., never hinged, Extremely Fine. *The Scott Catalogue of Errors notes that "at least 10 pairs and likely more" exist.* Estimate \$200 - 300



4894

4894 ★★田

1981, 20¢ Flag over Supreme Court, perf 11.2, shiny gum, imperf (Scott 1894e var.), transitional block of 10, the top three hprs imperf, the bottom block of 4 imperf at the top with all other perfs either blind of normal, o.g., never hinged, Very Fine. Estimate \$200 - 300

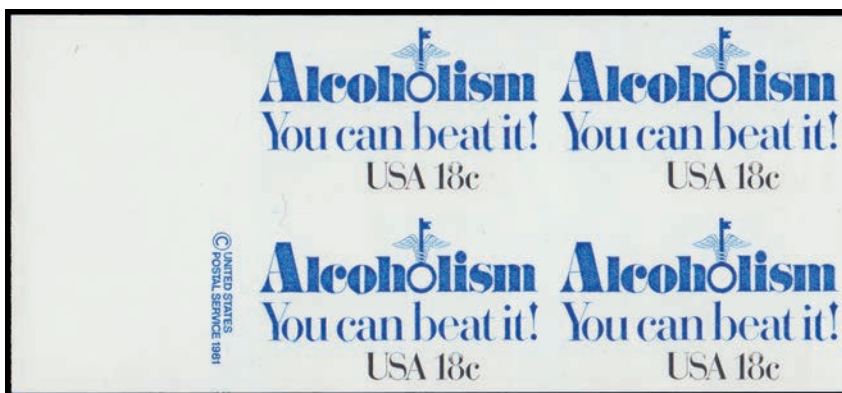

4895

4895 ★★田

1981, 18¢ Alcoholism, imperf (Scott 1927a), left sheet margin block of 4 with Copyright inscription, o.g., never hinged, Very Fine. Only 50+ pairs reported. Scott \$650+. Estimate \$300 - 400



4896

4896 ★

1982, 20¢ U.S.-Netherlands, imperf (Scott 2003a), left sheet margin horizontal pair with a red tape from a Bureau paper splice. A major error and a unique printing variety in the same piece. Only imperf 94 pairs are recorded, with a 1988 P.F. certificate. Scott \$250+. Estimate \$150 - 200



4897

4897 ★★田

1983, 20¢ American Inventors, se-tenant, black omitted (Scott 2058b), upper left plate block of 4 with salmon plate #4 and no black plate number, o.g., never hinged, Very Fine. 200+ blocks reported. Scott \$275+. Estimate \$200 - 300

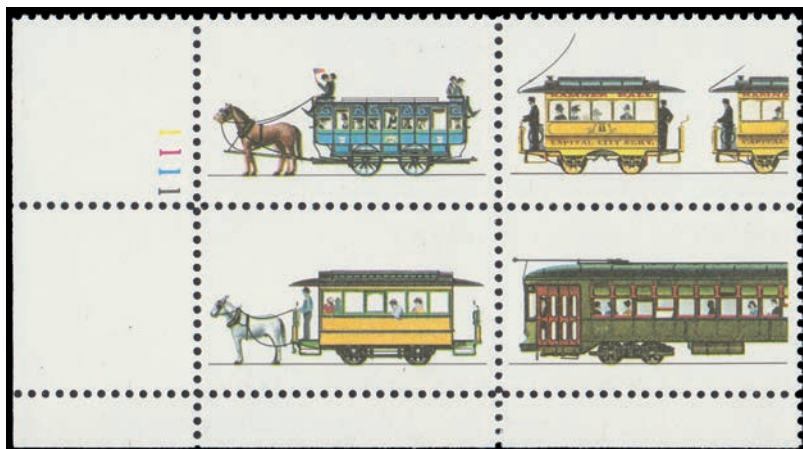

4898

4898 ★★田

1983, 20¢ Streetcars, se-tenant, engraved black omitted (Scott 2062b), lower left plate block of 4 with lithographed plate #1111 and no engraved black plate number, o.g., never hinged, Very Fine. Only 120+ blocks reported. Scott \$250+. Estimate \$150 - 200



4899

4899 ★★田

1984, 20¢ Smokey Bear, imperf vertically between (Scott 2096a), the two left pairs in an lower right plate #3232-3 block of 6 (also imperf between the right pair and the selvage), o.g., never hinged, Very Fine. Only 100-125 pairs reported, making this one of possibly only five or six plate blocks. Scott \$350+. Estimate \$200 - 300



4900

4900 ★★田

1986, 22¢ Public Hospitals, imperf vertically (Scott 2210b), two strips of 3 in a block of 6 (imperf between the left stamps and the (narrow) selvage), o.g., never hinged, Very Fine. Only 20 pairs are recorded. Scott \$1,800+. Estimate \$1,000 - 1,500



4901

4901 ★★

1986, 22¢ Presidents III souvenir sheet, black inscription omitted (Scott 2218k), o.g., never hinged, as fresh as the day it was printed, Very Fine, rare. Scott \$1,500. Estimate \$1,000 - 1,500



4902

4902 ★★

1986, 22¢ Navajo Art, se-tenant block of 4, black (engraved) omitted (Scott 2238c), upper left plate block of 4, o.g., never hinged, Fine to Very Fine. 150-200 blocks reported. Scott \$275+. Estimate \$150 - 200



4903

4903 ★★

1986, 22¢ Woodcarved Figurines, se-tenant block of 4, imperf vertically (Scott 2243b), o.g., never hinged, Very Fine. Only 20 blocks and 10 pairs are recorded. Scott \$750. Estimate \$300 - 400

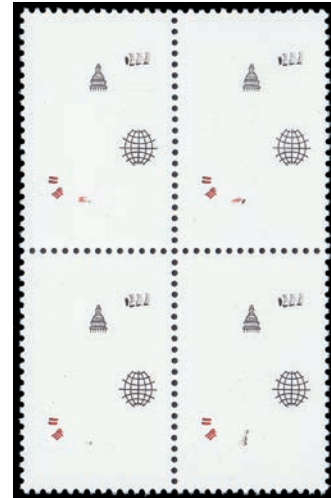

4904

4904 ★★

1987, 22¢ Girl Scouts, all lithographed colors omitted (Scott 2251a), a marvelous block of 4, o.g., never hinged, Extremely Fine. Positions 14-15/24-25 from the unique discovery block of 46, with a photocopy of a 1994 P.F. certificate for the partial pane of 46 as "2251var" prior to Scott's recognition of the error. Scott \$6,400+. Estimate \$2,000 - 3,000

The Scott Catalogue of Errors notes that, "many contain flecks of lithographed color in places where they would not normally occur"

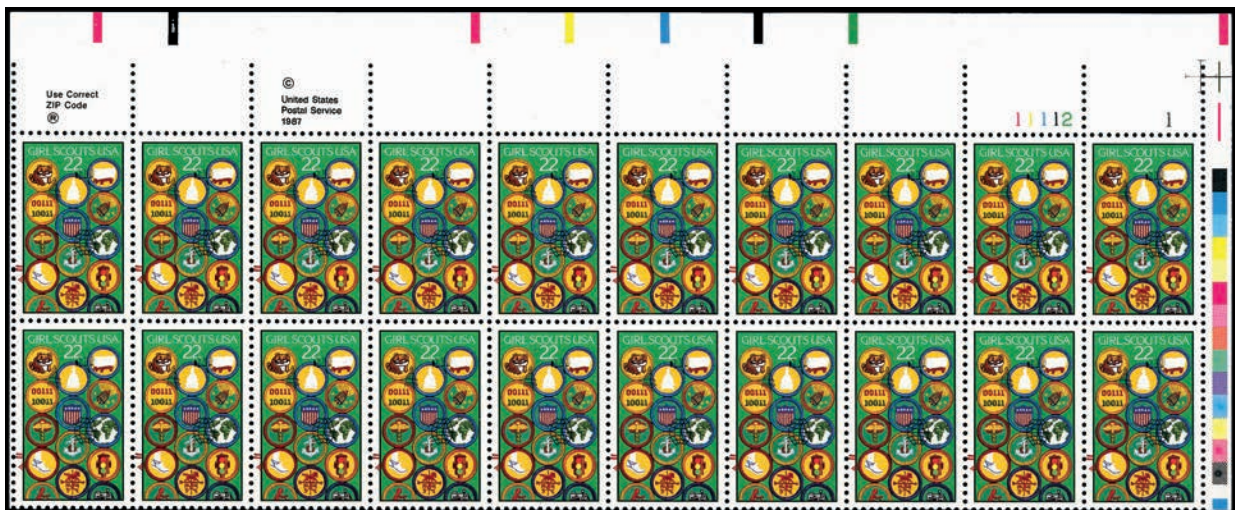

4905

4905 ★★

1987, 22¢ Girl Scouts, red and black (engraved) misregistration (Scott 2251 var), top margin block of 20 with plate number 1112 1, o.g., never hinged, Post Office fresh with the two colors shifted to left which at first glance appears missing, Very Fine. Estimate \$400 - 600



4906

4906 ★★

1988, 25¢ Honeybee coil, large block tagging, yellow (litho.) omitted (Scott 2281f var.), pair, o.g., never hinged, Very Fine. Only 50-60 examples of 2281e are recorded. Scott \$1,400 as 2281e singles. Estimate \$750 - 1,000

Scott lists the missing yellow background as 2281e and prices it at \$700, but its listing would seem to indicate that it is only known with small block tagging and was printed only from plate #1. There is a shortened plate number "1" mentioned in the footnote, but there is nothing about a shortened "2".



4907

4907 ★★

1988, 25¢ Honeybee coil, large block tagging, yellow (litho.) omitted (Scott 2281f var.), strip of 6, o.g., never hinged, Very Fine. Only 50-60 examples of 2281e are recorded. Scott \$4,200 as 2281e singles. Estimate \$2,000 - 3,000

Scott lists the missing yellow background as 2281e and prices it at \$700, but its listing would seem to indicate that it is only known with small block tagging and was printed only from plate #1. There is a shortened plate number "1" mentioned in the footnote, but there is nothing about a shortened "2".



4908

4908 ★★田

1988, 25¢ Christmas (Greetings), miscut (Scott 2400 var.), full pane of 57, o.g., never hinged, the press sheet apparently turned sideways through the cutter, resulting in a roughly quarter-block of the top middle pane plus 70% block of top right pane, with full vertical gutter between, Very Fine. Estimate \$600 - 800



4909

4909 ★★田

1990, 25¢ Love, imperf (Scott 2440a), upper right Zip/Copyright block of 6, o.g., never hinged, Very Fine. *Only 50 pairs reported, this being one of only two such blocks possible.* Scott \$1,650 ++. Estimate \$600 - 800

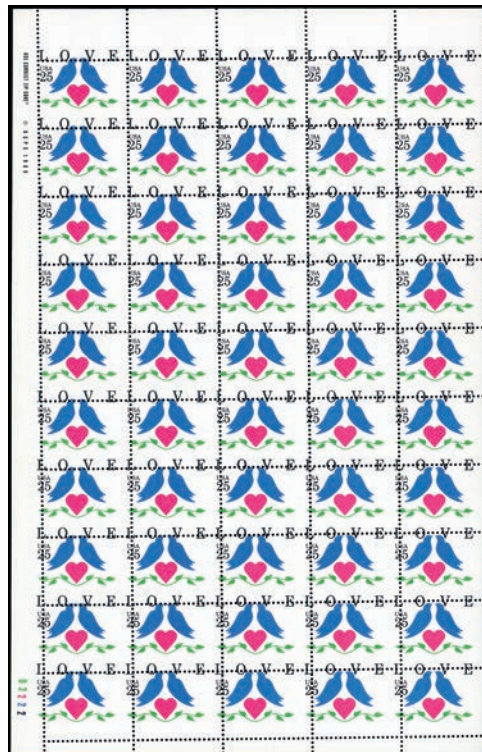

4910

4910 ★★田

1990, 25¢ Love, two-way misperforation (Scott 2440 var), full pane of 50 with plate number U2222, with horizontal perforations either bisecting or underlining "LOVE", the vertical perforations mostly slicing through the denomination; angled sheet margin at right, position 25 part-perforated at right, positions 30, 35, 40, 45 and 50 imperforate at right, o.g., never hinged; small spot of gum disturbance at position 15, Very Fine. Estimate \$500 - 750



4911

4911 BK★★

1990, 25¢ Love, booklet pane of 10, bright pink (heart) omitted (Scott 2441c), the top pane in an unexploded booklet of two panes, the bottom pane normal, o.g., never hinged, Fine to Very Fine. *Only 20 panes reported.* Scott \$950. Estimate \$400 - 600



4912

4912 BK★★

1990, 25¢ Love, booklet pane of 10, bright pink omitted on 6 stamps (Scott 2441c var), the second pane in complete unexploded booklet, o.g., never hinged, Post Office fresh, Fine to Very Fine, *only 20 panes reported.* Scott \$950 as pane of 10. Estimate \$300 - 400



4913

4913 ★★田

1991 (29¢) "F" Tulip, imperf between (Scott 2517 var.), lower left Zip block of 4, *imperf horizontally between and at the top, blind perfs at the bottom and vertically*, o.g., never hinged, Very Fine. *A very rare unlisted variety - probably a unique Zip block.* Estimate \$500 - 750



4914

4914 BKE

1992, 29¢ Flag & Pledge, black "USA 29", imperf self-adhesive (Scott 2593 var.), what appears to be a booklet pane of 8 with blank backing paper having "DO NOT WET" in a repeated pattern on the inside surface, o.g., never hinged, Very Fine. *Unlisted.* Estimate \$1,000 - 1,500

Apparently, a Post Office trial never went into production.



4915

4915 ★★

1994, 29¢ Love Dove, gravure, imperf between (Scott 2814 var.), horizontal pair from printer's waste, o.g., never hinged, Very Fine. Estimate \$150 - 200



4916

4916 ★★田

1994, 29¢ Love Dove, gravure, imperf between (Scott 2814 var.), two pairs in a block of 4, o.g., never hinged, Very Fine. Estimate \$300 - 400



4917

4917 ★★田

1994, 29¢ Wonders of the Sea, imperf (Scott 2866b), se-tenant plate block of 4, o.g., never hinged, Very Fine. *60+ blocks are recorded.* Scott \$450. Estimate \$250 - 350



4918

4918 ▲

1994, 29¢ Legends of the West, recalled (Scott 2870), the Recalled Pickett (#2870g) tied to piece by partial Diplomatic Post Office postmark; stamp with margin tear at bottom right, otherwise Very Fine, with 2021 P.F. certificate.

Estimate \$800 - 1,200

(photo on BackCover)



4919

4919 ★★田

1994 (3¢) Makeup Rate stamp, double impression of red (Scott 2877b), block of 4, o.g., never hinged, Extremely Fine. Scott \$700.

Estimate \$250 - 350

4920 ★★

1995, 32¢ U.N., imperforate printers waste (Scott 2974), horizontal pair, o.g., never hinged, Post Office fresh with full, well-balanced margins, Very Fine, with 2021 P.F. certificate.

Estimate \$300 - 400



4920

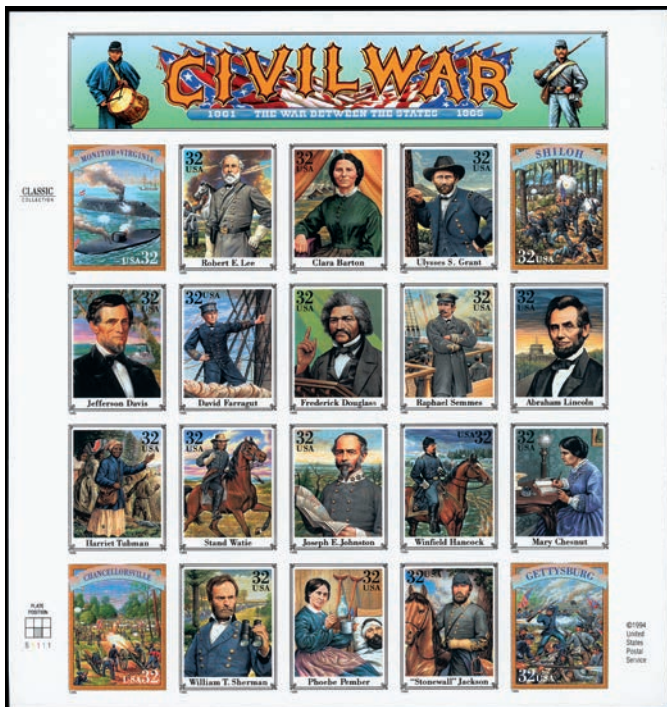

4921

4921 ★★田

1995, 32¢ Civil War, imperf (Scott 2975w), full pane of 20, o.g., never hinged, pristine and free of the oft-encountered fingerprints on gum, Very Fine, 30-40 panes reported. Scott \$800.

Estimate \$200 - 300

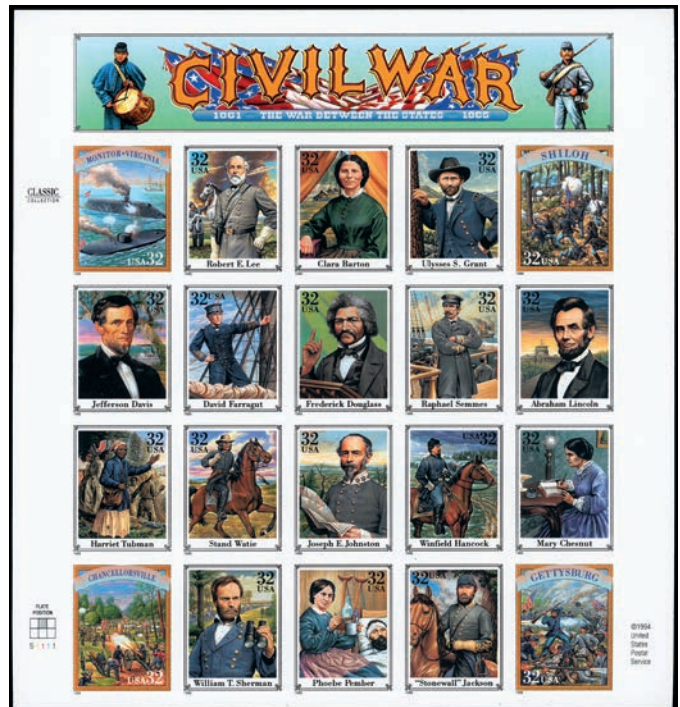

4922

4922 ★★田

1995, 32¢ Civil War, imperf (Scott 2975w), full pane of 20, o.g., never hinged, fresh-faced; light fingerprints on gum as often; light roller impression (from back) across row 4, still Very Fine, 30-40 panes reported. Scott \$800.

Estimate \$150 - 200



4923

4923 ★★田

2000, 1¢ Kestrel, blue inscription, die cutting omitted (Scott 3031Ab), upper right plate block of 4, o.g., never hinged, Very Fine. *Only one pane of 50 is recorded, making this plate block unique.* Scott \$650+. Estimate \$500 - 750

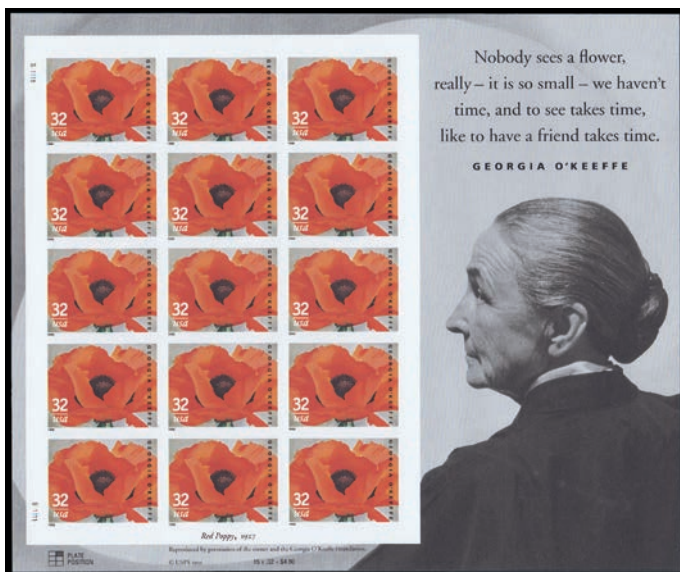

4924

4924 ★★田

1996, 32¢ Georgia O'Keeffe, imperf (Scott 3069a), full pane of 15, o.g., never hinged, Very Fine. *Somewhere between 77 & 90 panes are recorded.* Scott \$675. Estimate \$200 - 300

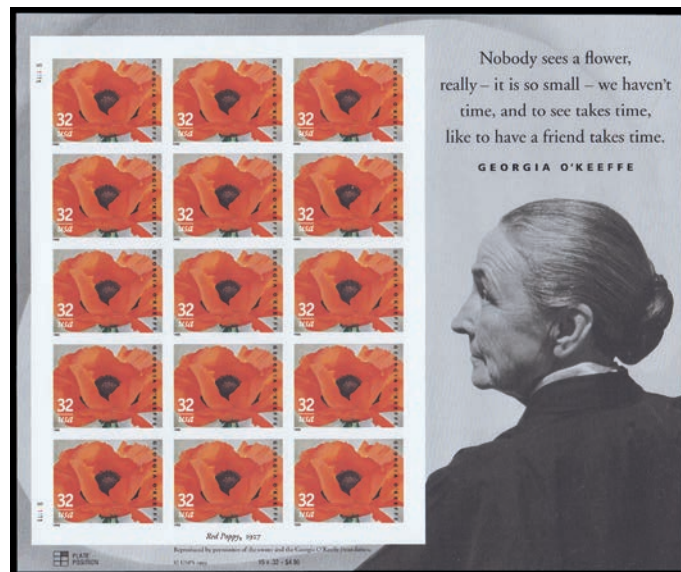

4925

4925 ★★田

1996, 32¢ Georgia O'Keeffe, imperf (Scott 3069a), full pane of 15, o.g., never hinged, Very Fine. *Somewhere between 77 & 90 panes are recorded.* Scott \$675. Estimate \$200 - 300

Please Visit Our Website

www.kelleherauctions.com

You can view images of every lot, bid directly online and search for what you're looking for.



4926

4926 ★★

1996, 32¢ James Dean, imperf (Scott 3082a), o.g., never hinged, Very Fine. Scott \$1,250.

Estimate \$400 - 500



4927

4927 ★★

1999, 33¢ Flag & City coil, light blue & yellow omitted (Scott 3281b), and red, gray & dark blue shifted, o.g., never hinged, Very Fine. Only 95 examples are recorded, all with colors shifted. Scott \$275.

Estimate \$200 - 250

4928

4928 BK★★

2004, 23¢ Wilma Rudolph, \$2.30 booklet, die cutting omitted (Scott 3436e), plate no. P44, o.g., never hinged, fresh and pristine, Extremely Fine. Very Rare - Unpriced by Scott., with a 2012 Sismondo certificate as former number 3436d. Estimate \$600 - 800



4929

4929 ★★田

2003, 37¢ Flag (Scott 3629Fg), block of 20 with bar code, o.g., never hinged, yielding ten imperforate pairs, Extremely Fine. Scott \$1,000+. Estimate \$400 - 600



4930

4930 ★★田

2004, 5¢ Toleware Coffeepot, self adhesive, die cutting omitted (Scott 3756Ab), full pane of 20, o.g., never hinged, Very Fine. Scott \$4,000+. Estimate \$1,000 - 1,500

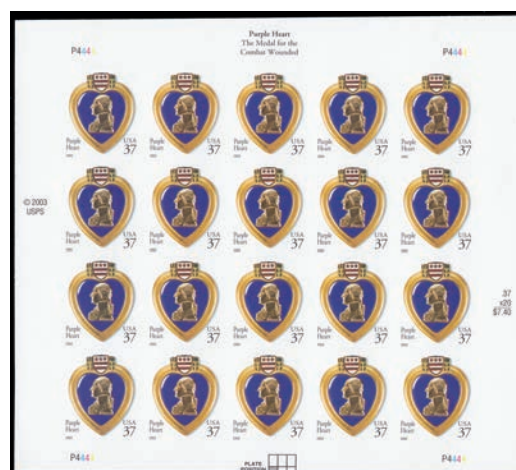

4931

4931 ★★田

2003, 37¢ Purple Heart, die cutting omitted (Scott 3784Ae), complete pane of 20, o.g., never hinged, Very Fine. One of only three panes reported., with a 2012 Sismondo certificate as former number 3784Af. Scott \$1,600. Estimate \$400 - 600



4932

4932 ★★田

2005, 37¢ Chinese New Year, die cutting omitted on 3 stamps (Scott 3895m), complete se-tenant pane of 24, complete se-tenant pane of 24, die cutting on the reverse shifted vertically by 37mm leaving the top three stamps imperforate (and the other nine perforated through the center), o.g., never hinged, Very Fine, with a 2014 P.S.A.G. certificate. Scott \$1,100. Estimate \$300 - 400



4933

4933 ★★田

2005, 37¢ Chinese New Year, die cutting omitted on 3 stamps (Scott 3895m), complete se-tenant pane of 24, complete se-tenant pane of 24, die cutting on the reverse shifted vertically by 37mm leaving the *top three stamps imperforate* (and the other nine perforated through the center), o.g., never hinged, Very Fine, with a 2014 P.S.A.G. certificate. Scott \$1,100. Estimate \$300 - 400



4934

4934 ★★田

2005, 37¢ Modern American Architecture, orange yellow omitted (Scott 3910m), vertical complete se-tenant sheet of 12, o.g., never hinged, true Post Office fresh condition, still in its original USPS packaging, Very Fine, *several panes reported*. Scott \$400. Estimate \$200 - 300



4935

4935 ★★田

2009, 44¢ Celebrate! die cutting omitted (Scott 4407a), upper right plate block of 4, o.g., never hinged; minor bend in the upper right selvage and small, light wrinkle in the top pair, otherwise Very Fine. *Listed but not priced by Scott*. Estimate \$500 - 750

Only a single pane of 20 reported, this being one of just four plate blocks - all of them with minor flaws

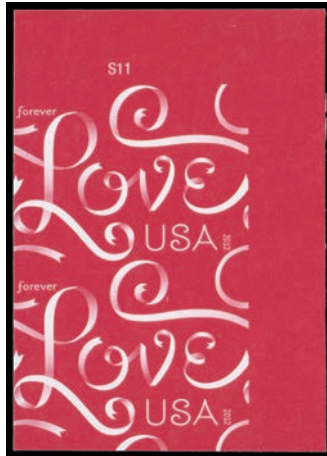

4936

4936 ★★

2012 (45¢) Love, die cutting omitted (Scott 4626a), ur csmar vpr with plate #S11, o.g., never hinged, Very Fine. *Price is from the 2019 the Scott Catalogue of Errors; quantity is unknown.* Scott \$450. Estimate \$200 - 300

AIRMAIL

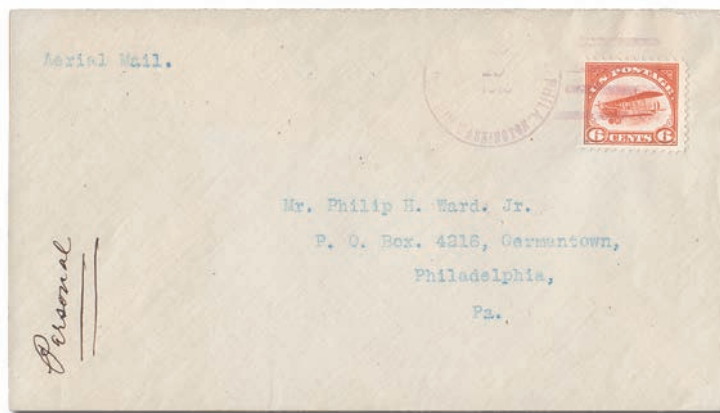

4937

4937 ☒

1918, 6¢ orange, First Flight cover (Scott C1), tied by a light, partial Dec 16 Washington duplex handstamp for the Washington-New York-Philadelphia Air Mail route; addressed to prominent Philadelphia stamp dealer, Philip Ward, exceptionally clean, Fine to Very Fine. *The somewhat weak postmark makes this a more affordable example of this rare flight, the first trip at the newly reduced 6¢-per-ounce Airmail rate, with 1979 P.F. certificate.* Scott \$2,000.

Estimate \$400 - 600



4938

4938 ★★田

Airmail, 1918, 16¢ green (Scott C2), top margin plate number 8900 block of 6, o.g., never hinged, Post Office fresh with superior centering and strong color, Very Fine to Extremely Fine, with 2021 P.S.A.G. certificate graded VF-XF 85. SMQ VF-XF 85. Scott \$1,350. Estimate \$1,200 - 1,800



4939

4939 ★★田

Airmail, 1918, 24¢ carmine rose & blue (Scott C3), plate block of 12, o.g., never hinged; pencil note in top margin, Fine to Very Fine. Scott \$2,000. Estimate \$600 - 800



4940

4940 ☒

Airmail, 1923, Second Issue, 8¢ to 24¢ complete (Scott C4-C6), matched set of *Edward Worden* stenciled-address First Day Covers, fresh and clean, Very Fine. Scott \$1,750. Estimate \$750 - 1,000



4941

4941 ★★田

Airmail, 1923, Second Issue, 8¢ to 24¢ complete (Scott C4-C6), block of 4, set of three blocks of four, o.g., never hinged, Fine to Very Fine. Scott \$1,140. Estimate \$400 - 600



4942

4942 ★★

Airmail, 1923, 16¢ dark blue (Scott C5), o.g., never hinged, fresh with deep color and clean lines, all on pristine paper, Very Fine to Extremely Fine, with 2018 P.S.E. certificate graded VF-XF 85. SMQ **VF-XF 85**; \$170. Scott \$120. Estimate \$150 - 200



4943

4943 ★★

Airmail, 1923, 24¢ carmine (Scott C6), o.g., never hinged, a joyful Jenny in stupendous color, mathematically centered and day-one fresh, Extremely Fine to Superb, with 2012 P.S.E. certificate graded XF-SUP 95. SMQ **XF-SUP 95**; \$450. Scott \$130. Estimate \$400 - 600



4944



4945

4944 ★★

Airmail, 1930, 65¢ Graf Zeppelin (Scott C13), o.g., never hinged, with deep color and crystal-clear detail; fresh and well-balanced, Extremely Fine, with 2007 P.S.E. certificate graded XF 90. SMQ **XF 90**; \$475. Scott \$240.

Estimate \$350 - 500

4945 ★★

Airmail, 1930, 65¢ Graf Zeppelin (Scott C13), o.g., never hinged, wonderfully centered in deep color on like-new paper; tiny natural gum skip at right, Extremely Fine, with 2012 P.S.E. certificate graded XF 90. SMQ **XF 90**; \$475. Scott \$240.

Estimate \$400 - 500



EX 4946



4947

4946 ☒

Airmail, 1930, 65¢ & \$1.30 Graf Zeppelin (Scott C13, C14), each used singly on a flown 1930 South America Flight card; the \$1.30 on a 1¢ green Jefferson postal card addressed to August Dietz, the 65¢ on a Roessler-printed card with the Zeppelin in yellow; \$1.30 with all three flight cachets, 65¢ missing the Lakehurst green receiver; both fresh and sound, Very Fine, a wonderful duo to add to your Zeppelin collection or exhibit.

Estimate \$300 - 400

4947 ★★

Airmail, 1930, Graf Zeppelin complete (Scott C13-C15), o.g., never hinged, select trio, each with outstanding color and superior or better centering; #C14 with small inclusion or extraneous mark below tail fin, still Very Fine overall, #C15 with 1992 P.F. certificate. Scott \$1,640.

Estimate \$1,000 - 1,500

Kelleher offers **telephone bidding** during the auction for clients on a priority basis, so please call us to arrange for phone bidding as soon as possible.



4948

4948 ★★

Airmail, 1930, Graf Zeppelin complete (Scott C13-C15), o.g., never hinged, a truly lovely trio, each crisp, bright and exceptionally centered; #C15 with tiny toned spot, Very Fine to Extremely Fine, a great opportunity to fill that page, each with 1983, 1984 or 1985 A.P.S. certificate. Scott \$1,640.

Estimate \$1,000 - 1,500



4949

4949 ▲

Airmail, 1930, Graf Zeppelin complete (Scott C13-C15), each stamp on an individual piece, cancelled by Chicago Apr. 19, 1930 First Day cancellation; stamps sound with nice centering, one piece addressed to Champion in Paris, Very Fine, with 1985 P.F. certificate for each. Scott \$1,050 used.

Estimate \$750 - 1,000



EX 4950

4950 ☒

Airmail, 1930, Graf Zeppelin complete (Scott C13-C15), each very to extraordinarily well-centered and on its own card or cover postmarked in New York during the 1930 South American Flight season; #C13 postcard is addressed to Vancouver after completing the Lakehurst to Friedrichshafen Pan-American leg; #C14 postcard completed the Germany to America portion; and the #C15 made the South American trip before returning to Chicago; a lovely trio, Fine to Very Fine. Estimate \$750 - 1,000



4951

4951 ★★/★田

Airmail, 1930, Graf Zeppelin complete (Scott C13-C15), a bright, fresh, well centered set of blocks of 4, the top stamps with small hinge remnants, the bottoms never hinged, the bottom pair of the 65¢ block F-VF, the rest are Very Fine to Extremely Fine. A lovely set. Scott \$5,350. Estimate \$3,000 - 4,000



4952

4952 ○

Airmail, 1930, \$1.30 Graf Zeppelin (Scott C14), Extremely Fine. Scott \$350.

Estimate \$400 - 600



4953

4953 ★★

Airmail, 1930, \$2.60 Graf Zeppelin (Scott C15), o.g., never hinged, breathtaking in its execution, flawlessly printed and centered, Superb, *only two stamps grade higher in PSE's Population Report*, with 2012 P.S.E. certificate graded SUP 98. SMQ SUP 98; \$5,000. Scott \$825.

Estimate \$4,000 - 6,000



4954

4954 ★★

Airmail, 1930, \$2.60 Graf Zeppelin (Scott C15), post office fresh, o.g., never hinged, Extremely Fine. Scott \$825.

Estimate \$1,500 - 2,000



4955

4955 ★★

Airmail, 1930, \$2.60 Graf Zeppelin (Scott C15), post office fresh, o.g., never hinged, Very Fine. Scott \$825.

Estimate \$400 - 600



4956

4956 ★★

Airmail, 1930, \$2.60 Graf Zeppelin (Scott C15), o.g., never hinged; light natural gum bend, Fine to Very Fine. Scott \$825.

Estimate \$350 - 500



4957

4957 ★★

Airmail, 1930, \$2.60 Graf Zeppelin (Scott C15), post office fresh, o.g., never hinged, Very Fine to Extremely Fine. Scott \$825.

Estimate \$750 - 1,000



4958

4958 ★★

Airmail, 1930, \$2.60 Graf Zeppelin (Scott C15), o.g., never hinged, wonderfully centered (appears nicer than its grade to us), with impeccable impression and color, Very Fine to Extremely Fine, with 2009 P.S.E. certificate graded VF-XF 85. SMQ VF-XF 85; \$1,050. Scott \$825.

Estimate \$750 - 1,000



4959

4959 ★★

Airmail, 1930, \$2.60 Graf Zeppelin (Scott C15), o.g., never hinged, a heart-stopper in impeccable color perfectly impressed and magnificently centered, Extremely Fine to Superb, a jewel of a stamp, with 2002 P.F. and 2006 P.S.E. certificates, the latter graded XF-SUP 95. SMQ XF-SUP 95; \$2,000. Scott \$825. Estimate \$1,500 - 2,000



4960

4960 ☒

Airmail, 1930, \$2.60 Graf Zeppelin (Scott C15), tied by Washington D.C. **First Day** machine cancel on a dual-cacheted Zeppelin cover flown Friedrichshafen - Lakehurst; small tape-repaired tear at the top edge, mounting stains on the reverse, otherwise Very Fine (stamp well centered). Scott \$1,000. Estimate \$300 - 400



4961

4961 ○

Airmail, 1930, \$2.60 Graf Zeppelin (Scott C15), with clean lines in attractive color, neat machine slogan cancel, Fine to Very Fine, with 2020 P.F. certificate. Scott \$550. Estimate \$350 - 500



4962

4962 ☒

Airmail, 1933, 50¢ "Chicago" Zeppelin (Scott C18), plate #21171 block of 6 tied by **First Day** New York duplex handstamps, Oct 2, on a Registered Special Delivery cover; handstamped "Found in Ordinary Mail", Fine to Very Fine. Scott \$800. Estimate \$300 - 400



4963

4963 ★★田

Airmail, 1933, 50¢ “Chicago” Zeppelin (Scott C18), upper right plate #21178 block of 10, o.g., never hinged; minor natural gum bends in the two right stamps and not affecting the plate block, which is exceptionally well centered, Extremely Fine. Scott \$900. Estimate \$400 - 600



4964

4964 ★★

Airmail, 1934, 6¢ Winged Globe (Scott C19), o.g., never hinged, a picture of perfection in glowing color and razor-sharp detail, Superb, forget Red Bull—this orange Globe will give you wings, *just six stamps grade higher in PSE's Population Report*, with 2021 P.S.A.G. certificate graded SUP 98. SMQ SUP 98; \$1,750. Estimate \$1,500 - 2,000



4965

4965 ★★

Airmail, 1937, 50¢ China Clipper (Scott C22), o.g., never hinged, a magnificent example in rich color on eye-poppingly bright paper, Superb, *only eight stamps grade higher in PSE's Population Report*, with 2020 P.S.E. certificate graded SUP 98. SMQ SUP 98; \$210. Estimate \$200 - 250



4966

4966 ★★

Airmail, 1938, 6¢ Eagle, ultramarine & carmine color error (Scott C23c), right margin single, o.g., never hinged, Post Office fresh with clear shade difference; light natural gum skips, Fine to Very Fine. Scott \$210. Estimate \$150 - 200



4967

4967 ★★

Airmail, 1949, 6¢ Alexandria Bicentennial (Scott C40), o.g., never hinged, with bold impression and flawless centering, a Superb gem, with 2021 P.S.A.G. certificate graded Gem 100. SMQ Gem 100; \$200. Estimate \$150 - 200



4968

4968 ★★田

Airmail, 1969, 10c Moon Landing, rose red (litho.) omitted (Scott C76a), top right stamp in full pane of 40, the pane with an additional seven stamps at top right with rose red dots only, o.g., never hinged, Very Fine, a neat transitional piece, only 250-300 reported. Scott \$500 for the single. Estimate \$500 - 750



4969

4969 ★★

Airmail, 1972, 11c City of Refuge, blue & green omitted (Scott C84a), o.g., never hinged, Extremely Fine. Only 92 reported. Scott \$500. Estimate \$350 - 500



4970

4970 ★★田

Airmail, 1978, 31c Wright Brothers, litho omitted (Scott C92d), the left pair in a transitional block of 6, the two right pairs also missing a good bit of the lithographed color, o.g., never hinged, Extremely Fine. Only 15 pairs are recorded. Scott \$1,750+. Estimate \$750 - 1,000



4971

4971 ★★田

Airmail, 1983, 28¢ Olympics, se-tenant, misperforated (Scott C104a var), full pane of 50, o.g., never hinged, fresh and intact, the vertical perforations shifted to left and bisecting denomination; bottom three stamps at left imperforate at left (position 11 part-perforated), Very Fine. Estimate \$300 - 400



4972

4972 ★★

Airmail, 1988, 36¢ Sikorsky, red, dark blue & black (engraved) omitted (Scott C119a), o.g., never hinged, Extremely Fine. Only one pane of 50 is recorded. Scott \$1,150. Estimate \$600 - 800

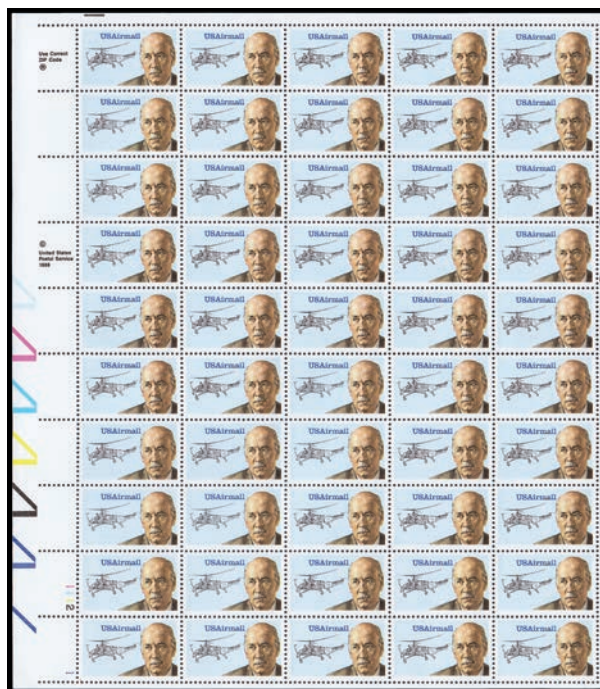

4973

4973 ★★田

1988, 36¢ Sikorsky, red "36" & "Igor Sikorsky" mostly omitted (Scott C119 var.), complete pane of 50 with only microscopic traces of red visible, o.g., never hinged, Extremely Fine. Priced in the Scott Catalogue of Errors at \$125-\$150 per stamp. Scott \$5,125+. Estimate \$1,000 - 1,500

Several stamps in this pane do not seem to have any trace of red ink. A striking variety that appears to have no denomination.

SPECIAL DELIVERY



4974

4974 ★★田

Special Delivery, 1885, 10¢ blue (Scott E1), block of 4, o.g., never hinged, immense, dark color, solid detail and fresh paper; few perforation separations at bottom; light gum creases and a narrow gum skip, faulty perms along bottom Very Good to Fine, a rarely seen multiple. Scott \$5,000. Estimate \$500 - 750



4975

4975 ★★

Special Delivery, 1893, 10¢ orange (Scott E3), o.g., never hinged, a stellar example with glowing color on immaculate paper, Very Fine to Extremely Fine, a lovely Columbian, with 2021 P.S.A.G. certificate graded VF-XF 85. SMQ **VF-XF 85**; \$1,050. Scott \$650. Estimate \$800 - 1,200



4976

4976 ★★/★田

Special Delivery, 1893, 10¢ orange (Scott E3), block of 4, in deep color and impressive detail; well-centered; hinged position 1 only; diagonal crease position 4, unpunched perms along top, otherwise Very Fine, a juicy block. Scott \$1,250. Estimate \$500 - 750



4977

4977 ★

Special Delivery, 1894, 10¢ blue, unwatermarked (Scott E4), full top margin plate number 77 strip of 3 with imprint and initials, sharply printed in the deepest color imaginable; perforations and top selvage hinge/paper-reinforced; diagonal tear at lower right corner, otherwise Fine to Very Fine, a scarce position piece. Scott \$5,250. Estimate \$750 - 1,000



4978

4978 ★★

Special Delivery, 1902, 10¢ ultramarine (Scott E6), o.g., never hinged, in cool color with sharp detail; fresh and sound, Very Fine, with 2020 P.S.A.G. certificate. Scott \$500. Estimate \$300 - 400



4979

4979 ★★

Special Delivery, 1908, 10¢ green (Scott E7), o.g., never hinged, Post office fresh with large well balanced margins and exceptional color, Superb. Scott \$140. Estimate \$300 - 400



4980

4980 ★★

Special Delivery, 1908, 10¢ green (Scott E7), o.g., never hinged, nothing mercurial about this stamp, meticulously printed and centered; fresh and sound, Extremely Fine to Superb, with 2003 P.S.E. certificate graded XF-SUP 95. SMQ XF-SUP 95; \$600. Scott \$140. Estimate \$500 - 600



4981

4981 ★

Special Delivery, 1911, 10¢ ultramarine, top frame line missing (Scott E8 var.), o.g., lightly hinged, a lovely jumbo with clean color and wonderful detail; fresh with the engraving flaw readily apparent, Very Fine to Extremely Fine, with 2021 P.F. certificate graded VF-XF 85J. SMQ VF-XF 85J; \$135 for normal. Scott \$150. Estimate \$200 - 300



4982

4982 ★★

Special Delivery, 1914, 10¢ ultramarine (Scott E9), full wide top margin plate number 5860 single, o.g., never hinged, a big stamp with exceptional color and impression, glowing paper, and a humongous selvage tab, Very Fine, possibly worth grading as a jumbo, with 2021 P.S.A.G. certificate for block of four, this position 1. Scott \$425. Estimate \$400 - 600



4983

4983 ★★

Special Delivery, 1914, 10¢ ultramarine (Scott E9), o.g., never hinged, Post Office fresh with robust color and clean lines, Very Fine, with photocopy of 2021 P.S.A.G. certificate for block of four, this position 3. Scott \$425. Estimate \$350 - 500

Kelleher offers **telephone bidding** during the auction for clients on a priority basis, so please call us to arrange for phone bidding as soon as possible.



4984

4984 (★)田

Special Delivery, 1914, 10¢ ultramarine (Scott E9), bottom margin block of 4 with plate number, unused without gum, Extremely Fine. Scott \$760. Estimate \$500 - 750



4985

4985 ★

Special Delivery, 1916, 10¢ pale ultramarine (Scott E10), redistributed o.g., Post Office fresh with crisp color and large, balanced margins, Extremely Fine to Superb, with 2019 P.S.E. certificate graded XF-SUP 95. SMQ **XF-SUP 95**; \$600. Scott \$320. Estimate \$400 - 600



4986

4986 ★

Special Delivery, 1917, 10¢ gray violet (Scott E11b), o.g., lightly hinged, a perfect score in anyone's book, with outstanding color, clean lines and perfectly balanced jumbo margins, Extremely Fine to Superb, with 2020 P.S.E. certificate graded XF-SUP 95J. SMQ **XF-SUP 95J**; \$110. Estimate \$150 - 200



4987

4987 ★★

Special Delivery, 1922, 10¢ deep ultramarine (Scott E12a), o.g., never hinged, Post Office fresh with intense color and razor-sharp detail, Very Fine to Extremely Fine, with 2007 P.S.E. certificate graded VF-XF 85. SMQ **VF-XF 85**; \$165. Scott \$130. Estimate \$150 - 200



4988

4988 ★★田

Special Delivery, 1925, 15¢ deep orange (Scott E13), left margin plate block of 6, o.g., never hinged, Post office fresh, with exceptional color, Very Fine. Scott \$700. Estimate \$400 - 600



4989

4989 ★★

Special Delivery, 1928, 15c deep orange, printed on "special" booklet paper (Scott E13a), top margin plate block of 6, printed on special booklet paper, o.g., never hinged, Fine to Very Fine. Scott \$960 as singles. Estimate \$300 - 400

U.S. REGISTRY EXCHANGE LABELS



4990

4990 ★★

Registry Exchange Label, New York, NY, printed name with Gothic letter "R" and 26mm country name (Scott FX-NY1a(iv)), block of 49, o.g., never hinged, complete pane less bottom right stamp; light overall toning, a couple edge nicks, otherwise Very Fine. Scott \$4,900 as singles. Estimate \$350 - 500

4991 ☒

Registry Exchange Label, Shanghai, China, printed name with Gothic red letter "R" (Scott FX-SH1a), on large-format envelope with lovely franking of 2¢ carmine and 3¢ violet (pair) Small Bank Notes plus 4¢ 1902 Series, sent from Shanghai to Yonkers, NY; the cover endorsed in red ink "Registered" and "Per Empress of Japan", the stamps cancelled by two strikes in blue of double-oval "U.S. Postal Agency-Reg. Div*/SEP. 25 1900/Shanghai-China" handstamps, with smudged Agency duplex in black below; sent by E. Kann of the Russo-Chinese Bank (personal handstamp on reverse); back also shows additional strike of the canceler in a green blue, plus Seattle (Oct. 14) and Yonkers (Oct. 20) Registered receivers; reduced slightly at top and opened for display, with horizontal file fold through address not impinging on stamps or label, Very Fine, a most attractive usage of this scarce Exchange Label, *only 20 of this style of Exchange Label are recorded*. Scott \$2,000. Estimate \$1,500 - 2,000

(photo on back cover)



EX 4991

POSTAGE DUE



4992



4993



4994



4995



4996

- 4992 ★** Postage Due, 1891, 5¢ bright claret (Scott J25), o.g., very lightly hinged, a big stamp with flawless color and impression; fresh, sound and desirable, an Extremely Fine jumbo, with 2021 P.F. certificate graded XF 90J. SMQ **XF 90J**; \$190. Scott \$100. Estimate \$200 - 250
- 4993 ★★** Postage Due, 1891, 10¢ bright claret (Scott J26), o.g., never hinged, an intoxicating jumbo in full-bodied color with complex detail and a big finish amidst jumbo margins, Very Fine to Extremely Fine, with 2009 P.S.E. certificate graded VF-XF 85J. SMQ **VF-XF 85J**; \$675. Scott \$500. Estimate \$400 - 600
- 4994 ★★** Postage Due, 1895, 50¢ pale rose (Scott J37a), o.g., never hinged, fresh-faced with wonderful color and clean impression; light crease, Fine. Scott \$3,750. Estimate \$750 - 1,000
- 4995 ★★** Postage Due, 1895, 1¢ & 2¢ deep claret, D.L. watermark (Scott J38-J39), o.g., never hinged, Post Office fresh with lovely color and crystal-clear detail; 1¢ a jumbo, the 2¢ perfectly centered, Extremely Fine+, you'll be happy to knock these two Dues off your list. Scott \$80. Estimate \$150 - 200
- 4996 ★** Postage Due, 1912, 50¢ deep claret, S.L. watermark, perf 12 (Scott J50), o.g., lightly hinged, with glowing color and proof-like detail; fresh and sound, Very Fine, a lovely Due, with 2021 P.F. certificate. Scott \$1,100. Estimate \$750 - 1,000
- 4997 ★★田** Postage Due, 1930, 30¢ carmine (Scott J75), vertical block of 21, o.g., never hinged, with strong color and clean impression, fresh and sound; trivial natural gum skips, Fine or better, a rare block of this tough stamp. Scott \$5,775. (photo on web site) Estimate \$600 - 800

U.S. POSTAL AGENCY IN CHINA

- 4998 ○** ca. 1927, group of Washington-Franklins used in Shanghai, without the usual overprint of #K1-K16, these are humdrum US stamps used half a world away; most cancelled by two-box "U.S. Postal/Agency//Shanghai/China." rollers, but note also a broken pair of #632 with boxed "4th Reg U.S.M.C./Shanghai, China" (center letters missing); one piece with multicolor franking with 5¢, 10¢, 30¢ and \$1; block of four 30¢, block of six 12¢, single 11¢; generally fresh and sound, Fine to Very Fine, an interesting mix, and a nice addition to any collection or exhibit; see them all online. (photo on web site) Estimate \$250 - 350



4999

- 4999 ★** 1919, Selection of eight Offices in China (Scott K1/K16), comprising #K1, K3, K4, K7, K9, K10, K12 and K16, o.g., hinge remnants, each fresh and bright with clean, sharp overprints, Fine to Very Fine or better. Scott \$838. Estimate \$300 - 400



5000

5000 ★★田

Offices in China, 1919, 4¢ on 2¢ rose (Scott K2), top margin block of 4 with plate number, o.g., never hinged, Very Fine. Scott \$270. Estimate \$200 - 300



5001

5001 ★★/★田

Offices in China, 1919, 10¢ on 5¢ blue (Scott K5), left margin plate block of 6, top left stamp previously hinged, the other five stamps never hinged, o.g., 5 stamps never hinged, Fine to Very Fine. Scott \$860 as singles. Estimate \$300 - 400



5002

5002 ★★

Offices in China, 1919, 12¢ on 6¢ red orange (Scott K6), o.g., never hinged, the picture of perfection, with intense, clean color mathematically centered with margins of immaculate white, Superb, the connoisseur's choice, *only four stamps attain this lofty grade, with two 98Js higher, in PSE's Population Report, with 2019 P.S.A.G. certificate graded SUP 98. SMQ SUP 98; \$3,250.* Estimate \$2,000 - 3,000



5003

5003 ★★田

Offices in China, 1919, 14¢ on 7¢ black (Scott K7), bottom margin plate block of 6, o.g., never hinged, Fine. Scott \$1,650. Estimate \$400 - 600



EX 5004

5004 ☒

Offices in China, 1919, 18¢ on 9¢ through 30¢ on 15¢ cent (Scott K9-K12), a single each on Registered cover from Shanghai to Cleveland, Ohio; the stamps tied by two strikes of double-oval "U.S. Postal Agency/R D/Shanghai, China" cancels, with handstamped Registered straightline and box below; reverse bears two-line "U.S. Postal Agency/Shanghai, China." and double-circle Shanghai dater of AUG 10, 1922, along with two strikes each of Chicago (SEP 2) and Cleveland (SEP 5) Registry handstamps; cover intact with a light diagonal crease at upper right of no consequence, Very Fine, an attractive multi-color franking of these sought-after issues. Scott \$705 as used singles. Estimate \$350 - 500



5005



5006



5007



5008

5005 ★★

Offices in China, 1919, \$1 on 50¢ light violet (Scott K15), o.g., never hinged, a lovely stamp with rich color, a clean overprint, and superior centering on fresh paper, Very Fine to Extremely Fine, with 2006 P.F. certificate graded VF-XF 85. SMQ VF-XF 85; \$1,650. Scott \$1,200. Estimate \$1,500 - 2,000

5006 ★

Offices in China, 1919, \$1 on 50¢ light violet (Scott K15), o.g., hinged, Very Fine. Scott \$550. Estimate \$350 - 500

5007 ○

Offices in China, 1919, \$1 on 50¢ light violet (Scott K15), fresh with pristine paper, strong color and overprint, and a very light partial cancel, Fine to Very Fine. Scott \$1,000. Estimate \$400 - 600

5008 ★★

Offices in China, 1919, \$2 on \$1 violet brown (Scott K16), o.g., never hinged, with robust color and deeply incised, sharp detail; day-one fresh and bright, Fine to Very Fine. Scott \$925. Estimate \$350 - 500

OFFICIAL



5009



5010

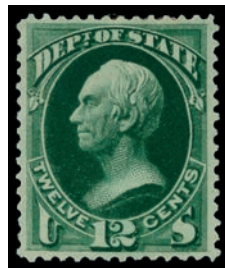

5011



5012



5013

5009 ★★

Interior Dept., 1873, 1¢ vermilion (Scott O15), top margin part imprint single, o.g., never hinged, cleanly printed in radiant color; well-centered and fresh, Very Fine to Extremely Fine, with 2021 P.F. certificate graded VF-XF 85. SMQ VF-XF 85; \$270. Scott \$170. Estimate \$250 - 350

5010 ★

Navy Dept., 1873, 90¢ ultramarine (Scott O45), o.g., previously hinged, a premium peerless Perry, perfectly paralleled by pure paper and pleasingly printed, Extremely Fine to Superb, a *Solo Top of the Pop*; PSE's *Population Report* lists only two o.g. stamps—the highest graded 80—though SMQ prices to the grade of 90, with 2021 P.F. certificate graded XF-SUP 95. SMQ XF-SUP 95; \$2,250 as a “90”. Estimate \$2,000 - 3,000

(photo on front cover)

5011 ★

State Dept., 1873, 12¢ dark green (Scott O63), o.g., hinged, Post Office fresh and mathematically centered, printed in immensely deep color yielding sculpted detail, Extremely Fine, with 2021 P.S.A.G. certificate graded XF 90. SMQ XF 90; \$700. Scott \$310. Estimate \$600 - 800

5012 ○

State Dept., 1873, 24¢ dark green (Scott O65), a magnificent example with the strongest color imaginable, mathematically centered on pristine paper, Very Fine to Extremely Fine, with 2021 P.S.A.G. certificate graded VF-XF 85. SMQ VF-XF 85; \$325. Scott \$230. Estimate \$300 - 400

5013 S

State Dept., 1875 Special Printing, 30¢ yellow green, overprinted “Specimen” (Scott O66aSD), without gum as issued, an unlisted item (Scott lists only the bluish green shade overprinted), Post Office fresh with exceptional color and bright paper, Very Fine, an intriguing item, *only 249 sold in total*. Scott \$600. Estimate \$350 - 500

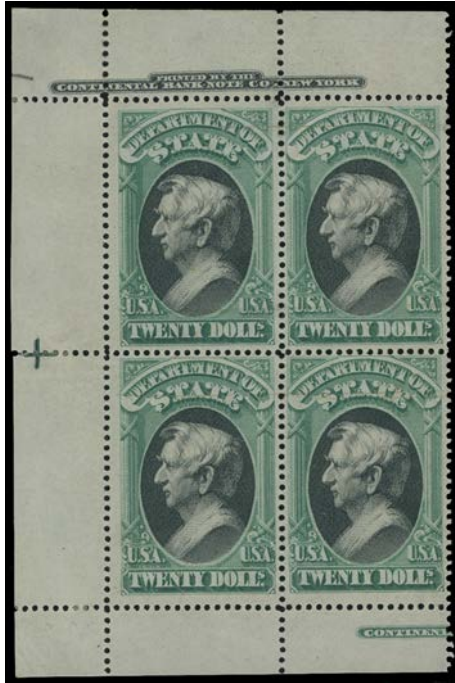

5014



5015



5016

5014 ★田

State Dept., 1873, \$20 green & black (Scott O71), left margin block of 4 with imprint, o.g., tiny traces of album offset, a gorgeous edge-of-pane positional, with crisp printing and vibrant colors, full imprint in black at top, partial imprint in green at bottom; parallel red magenta horizontal lines across each stamp (a form of Specimen overprint) have been mostly removed, Very Fine, an amazing survivor, *only a few blocks exist*. Scott \$27,000. Estimate \$5,000 - 7,500

5015 ★

War Dept., 1873, 90¢ rose (Scott O93), o.g., hinged, lovely with soft pastel color on glowing paper, Very Fine, with 2021 P.S.A.G. certificate graded VF 80. SMQ VF 80; \$235. Scott \$225. Estimate \$150 - 250

5016 ★

Agriculture Dept., 1879, 3¢ yellow (Scott O95), amazingly fresh with radiant color and clean detail; tiny natural inclusion, Fine to Very Fine, with 2016 P.F. certificate for vertical pair, this position 2. Scott \$550. Estimate \$200 - 300



5017

5017 ★★田

Postal Savings Official, 1911, 50¢ dark green (Scott O122), bottom margin plate number and star block of 6, o.g., never hinged, bright and fresh; light gum wrinkle in bottom center stamp, Fine. Scott \$3,500. Estimate \$800 - 1,200

NEWSPAPER



5018



5019



EX 5020



5021

- 5018 ○ Newspaper, 1875, \$6 ultramarine, C.B.N.C. printing (Scott PR26), Post Office fresh with alluring color, sharp detail, and lily-white paper; a couple nibbed perforations at lower right, Fine, with 2021 P.S.A.G. certificate. Scott \$2,000.
Estimate \$750 - 1,000

- 5019 ★★ Newspaper, 1875, \$60 violet, C.B.N.C. printing (Scott PR32), o.g., never hinged, one to set your heart racing with its incredible color, clean printing and paper, and clear (if close at top) margins all around; short corner perforation at top right; short corner perforation at top right which hardly detracts from this high-value stamp's appeal, Fine to Very Fine, don't miss your chance to obtain this incredible one-of-a-kind rarity, *the only known never hinged example*, with 2018 P.F. certificate. Scott \$6,500 as hinged.
Estimate \$4,000 - 6,000

- 5020 S Newspapers, 1879-85, 1¢ to \$60 complete, A.B.N.C. printing, overprinted "Specimen" (Scott PR57SD-PR81SD), unused without gum, Fine to Very Fine. Scott \$1,900 for o.g.
Estimate \$300 - 400

- 5021 ★ Newspaper, 1879, 84¢ red, A.B.N.C. printing (Scott PR69), o.g., hinge remnant, face-fresh example with strong color and decent centering; small thin, some extraneous black in skirt, Fine to Very Fine. Scott \$1,250. Estimate \$250 - 350



5022



5023

- 5022 (★) Newspaper, 1883, 2¢ intense black, A.B.N.C. "Soft Paper" Special Printing (Scott PR80), without gum as issued, face-fresh and well-centered with exquisitely deep black on glowing white; several small thin spots, Very Fine, with 2021 P.F. certificate. Scott \$1,750.
Estimate \$500 - 750

- 5023 ★★ Newspaper, 1894, 24¢ pink, Bureau printing (Scott PR96), wide bottom margin part imprint single, o.g., stamp never hinged, barest trace of hinge in selvage only, a great positional with luxurious color and clean detail; fresh and sound; small natural gum crease, Very Fine, with photocopy of 2015 P.F. certificate for block of four, this position 3. Scott \$7,500.
Estimate \$4,000 - 6,000

PARCEL POST



5024

5024 ○

Parcel Post, 1913, 2¢ City Carrier (Scott Q2), a true jumbo with unfathomably deep color, razor-sharp lines, and a relatively light cancel, Extremely Fine to Superb, bid now—this postman won't ring twice, *just two stamps at this grade, with three higher, in PSE's Population Report*, with 2021 P.S.A.G. certificate graded XF-SUP 95J. SMQ **XF-SUP 95J**; \$375. Estimate \$300 - 400



5025

5025 ★★

Parcel Post, 1913, 5¢ Mail Train (Scott Q5), o.g., never hinged, a Mail Train to drive you loco, with pulsating color, clean lines, and near-perfect centering, a Superb jumbo, *only two stamps grade thus in PSE's Population Report, with a single 100 (valued \$3,500) higher*, with 2021 P.S.E. certificate graded SUP 98J. SMQ **SUP 98J**; \$1,600 as a "98". Estimate \$2,000 - 3,000



5026

5026 ★★

Parcel Post, 1913, 75¢ Harvesting (Scott Q11), o.g., never hinged, a big stamp with robust color and fine-grained detail; fresh and sound, an Extremely Fine jumbo, with 2008 P.S.E. certificate graded XF 90J. SMQ **XF 90J**; \$625. Scott \$180. Estimate \$500 - 700

PARCEL POST POSTAGE DUE



5027

5027 ★田

Parcel Post Postage Due, 1913, 2¢ dark green (Scott JQ2), bottom margin plate number 6241 block of 6, o.g., never hinged, previously hinged on bottom selva to reinforce perforation separations, Very Good to Fine. Scott \$3,000. Estimate \$600 - 800



5028

5028 ★田

Parcel Post Postage Due, 1913, 10¢ dark green (Scott JQ4), bottom margin plate number 6250 block of 6, very rare plate block, o.g., never hinged, previously hinged on bottom selva and bottom right stamp to reinforce perforation separations, Fine. Scott \$7,500. Estimate \$1,500 - 2,000

SPECIAL HANDLING



5029

5029 ★★

Special Handling, 1928, 25¢ yellow green (Scott QE4a), top margin plate number 17096 single, o.g., never hinged, a sumptuous positional, Post Office fresh and perfectly printed and centered, Superb, a single "100" grades higher in PSE's *Population Report*, with 2014 P.F. certificate graded SUP 98. SMQ SUP 98; \$350. Estimate \$300 - 400

BOOKLETS



5030

5030 BK★★

Booklet, 1954, 73¢, violet on pink cover (Scott BK105 VAR), complete and unexploded, with four booklet panes of six 4¢ Lincoln rather than 3¢ Statue of Liberty, o.g., never hinged, Very Fine, with 2021 P.F. certificate. Estimate \$400 - 600

LOCAL



5031

5031 (★)

Adams & Co.'s Express, 1854, 25¢ black (Scott 1L4), with manuscript "I.C.W." (Isaiah C. Wood), unused without gum, Post Office fresh with clean impression on like-new paper and four full, well-balanced margins, Extremely Fine, an eye-catcher, with 2021 P.F. certificate graded XF 90. SMQ XF 90. Scott \$750. Estimate \$1,000 - 1,500



5032

5032 ○

Boyd's City Dispatch, envelope, 1875, 2¢ red on amber (Scott 20LU26), cut square, black cancel; tiny thin at the upper left, Very Fine. Scott \$1,250.
Estimate \$300 - 400



5033

5033 ○

Boyd's City Dispatch, envelope, 1877, 2¢ red on amber (Scott 20LU29), cut square, black cancel; light diagonal crease, Fine to Very Fine. Scott \$800.
Estimate \$200 - 300



5034

5034 ★

City Despatch Post, 1842, 3¢ black on grayish (Scott 40L1), left margin single, o.g., lightly hinged; horizontal pre-printing paper fold, Very Fine. Scott \$375.
Estimate \$200 - 300



5035

5035 ★★田

Swart's City Dispatch Post, 1849-53 (2¢ red) (Scott 136L4), full pane of 25, o.g., never hinged, Very Fine, 2012 P.F. cert. Scott \$600 ++.
Estimate \$300 - 400

POSTAL STATIONERY ENVELOPES & WRAPPERS



5036



5037

- 5036 ★** Envelope, 1860, Nesbitt 2nd Issue, 10¢ green (Scott U32), cut square, cut square, Fine. Scott \$1,250. Estimate \$350 - 500

- 5037 ★** Envelope, 1863, Nesbitt 4th Issue, 2¢ black on orange, "U.S. POSTAGE" above, "2" does not touch frame (Scott U49), cut square, fresh with clean embossing and full margins all around; inclusions at the left "2" ("Z", erroneously, on certificate) and at bottom right, otherwise Very Fine, with 2021 P.F. certificate. Scott \$1,750. Estimate \$750 - 1,000



EX 5038



5039

- 5038 S★** Envelope, 1887, Plimpton & Morgan Issue, 2¢ green, die 2, overprinted "Universal Postal Congress" (Scott U311SP), six entires of varying size; some envelopes with very minor faults, Very Fine. Scott \$660. Estimate \$350 - 500
- 5039 ★** Envelope, 1907, 5¢ black on blue, die 1, color error (Scott U418d), entire, wonderfully fresh and sound, with backflap not stuck down; useful identifying notes penciled on reverse, Very Fine, with 2021 P.F. certificate. Scott \$6,250. Estimate \$1,500 - 2,000

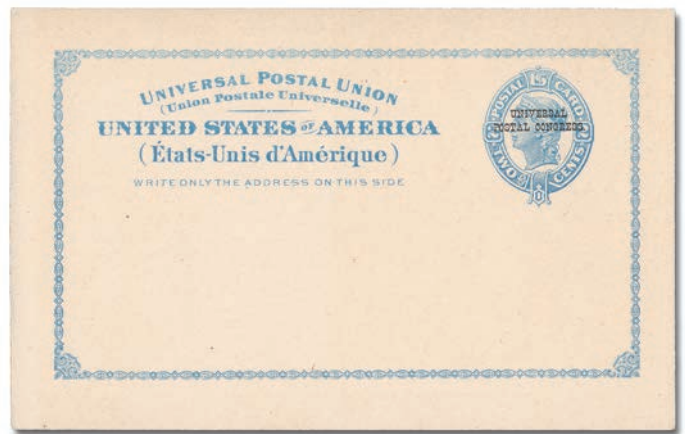
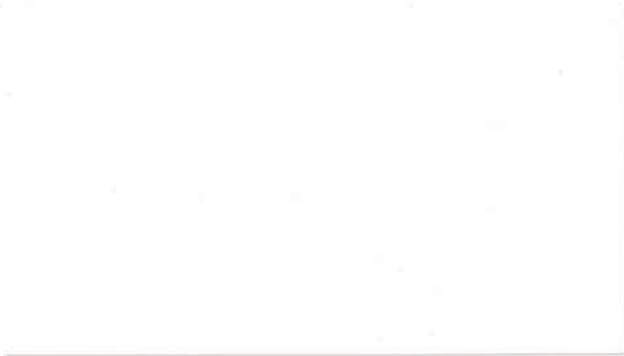

5040

EX 5041

5040 ★✉

Envelope, 1991, 29¢ Star, all color and tagging omitted (Scott U619b var.), mint entire with albino embossing where the printing (almost) was, Very Fine. UPSS 3740a var. Estimate \$300 - 400

5041 ★

1897 U.P.U. Congress Specimen Overprints on Postal Cards & Paid Reply Cards (Scott UX12SQ/UY2SQ), A choice complete set of four in pristine condition, Very Fine to Extremely Fine, Ex-M. White, the two Paid Reply Cards with 1979 P.F. certificates. Scott \$2,400. Estimate \$1,500 - 2,000

Only 125 sets were produced, very few of them making it into collectors' hands. All of the Paid Reply cards were folded.

REVENUE



5042



5043



5044

5042 ★

Revenue, 1862, First Issue, 1¢ Playing Cards, part perf (Scott R2b), o.g., lightly hinged, fresh on pristine paper, with clean color and solid impression, Fine to Very Fine, uncommon mint, with 2021 P.F. certificate. Scott \$2,400 for used. Estimate \$750 - 1,000

5043 ○

Revenue, 1862, First Issue, \$10 Mortgage, imperf (Scott R95a), manuscript cancel, four large margins with great color and impression, Extremely Fine. Scott \$900. Estimate \$750 - 1,000

5044 ○

Revenue, 1862, First Issue, \$10 Mortgage, imperf (Scott R95a), manuscript cancel, Very Fine. Scott \$900. Estimate \$500 - 750



5045

- 5045 ○ **Revenue, 1862, First Issue, \$20 Probate of Will, perf'd (Scott R99c)**, nicely centered in rich color; sprawling 1864 manuscript cancel; crease at right; two sealed perforation tears at top and bottom, Fine to Very Fine appearance, with 2021 P.S.A.G. certificate. Scott \$3,000. Estimate \$350 - 500



5046

- 5046 ○ **Revenue, 1864, First Issue, \$200 U.S. Internal Revenue, perf'd (Scott R102c)**, clean with vibrant colors; neat manuscript June 3/64 cancel, Fine to Very Fine. Scott \$850. Estimate \$400 - 600



5047

- 5047 ○ **Documentary, 1871, Second Issue, \$25 blue & black (Scott R130)**, manuscript cancel, Fine to Very Fine. Scott \$850. Estimate \$400 - 600



5048

- 5048 ○ **Documentary, 1900, \$50 gray, surcharged with open numeral (Scott R189)**, manuscript cancel, four full margins, Very Fine. Scott \$575. Estimate \$300 - 400

Kelleher offers **telephone bidding** during the auction for clients on a priority basis, so please call us to arrange for phone bidding as soon as possible.

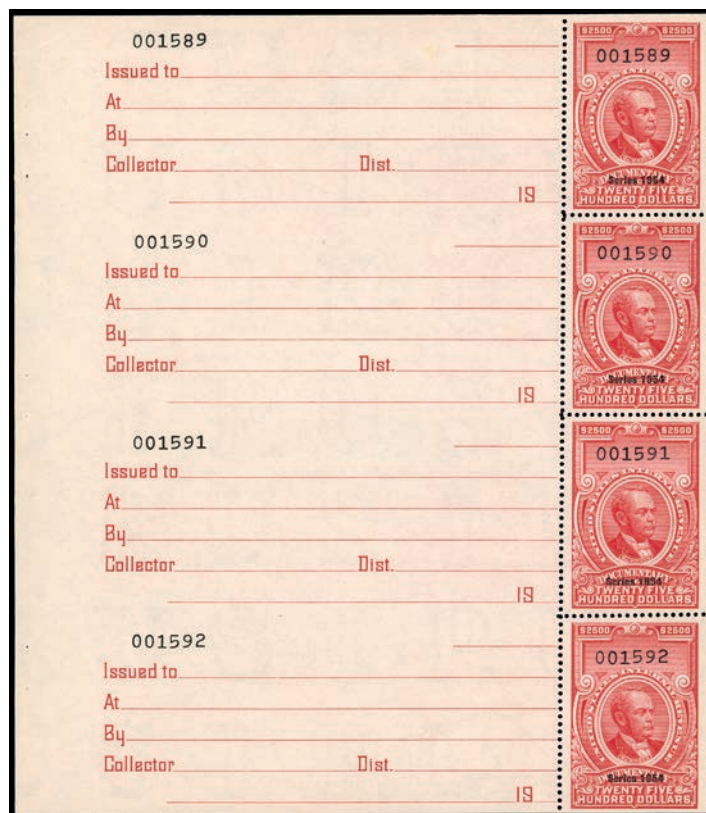

5049

5049 BK(★)

Documentary, 1954, \$2,000 on \$500 Windom (Scott R685a), booklet pane of 4, without gum as issued, Post Office fresh and sound, serial numbers 001589-001592, Fine to Very Fine. Scott \$1,400. Estimate \$1,000 - 1,500

WINES

5050 ○

A Cordial Tippler of Wine Stamps, comprising four #RE56, two of which bear additional 40¢ adhesive to make up the new rate, RE59, as well as #RE15 and RE30 bottom margin blocks of 20 plus blocks of 30—the last with plate number “PL 413”; fresh and sound, Very Fine, see them all online. (photo on web site) Estimate \$500 - 750



5051

5051 (★)田

Wines, 1951, 802/5¢ green & black (Scott RE194), block of 4, without gum as issued, Very Fine. Scott \$700. Estimate \$200 - 300

REVENUE STAMPED PAPER



5052

5052 ★

Revenue Stamped Paper, 1875-83, Liberty Type G, 2¢ orange inscribed “SAMPLE” (Scott RN-G1 var.), salesman’s sample book from New York printers, Corlies, Macy & Co. containing 23 mint checks from actual banks, 21 of them with the orange Liberty imprint inscribed “SAPMLE” below the vignette and “INVALID FOR ACTUAL USE” below the imprint; all with the Corlies, Macy imprint; the cover is printed in gold on black, pebble-surfaced stock and the book is perfect-bound; overall size is about 8¾” x 3½” and the whole is incredibly fresh and well preserved, though the upper right corner is very lightly bent barely affecting the checks and mentioned only for strict accuracy, still Very Fine. *Very rare.* Estimate \$1,000 - 1,500

PRIVATE DIE MATCH



5053

5053 ★

Richardson, D.M., 3¢ blue, experimental silk paper (Scott RO157e), brown, plum and three shades of blue/gray, each numbered in red manuscript on the back, Very Fine. *According to Turner, only 50 each of the brown, gray & plum were made.* Estimate \$150 - 200

5054 (★)田

Trenton Match Co., 1¢ blue, watermarked USIR (Scott RO176d), a fresh, unused block of 12, fresh and Fine. *A rare large multiple.* Scott \$144 ++. (photo on web site) Estimate \$150 - 200

PRIVATE DIE MEDICINE



5055

5055 (★)

Campion & Co., 4¢ black, imperf, watermarked USIR (Scott RS47d), unused without gum, fresh and clean, Fine to Very Fine. Scott \$425+.

Estimate \$200 - 300

PRIVATE DIE PERFUMERY



5056

5056 ★

Gounod, E.J. & Co., 4¢ black, large die essay, on 76x65 mm card with full die sinkage; also includes a plate essay, India on card, Very Fine. Turner \$120.

Estimate \$300 - 400

HUNTING PERMIT
DUCK STAMPS

5057

5057 ★★

Hunting Permit, 1934, \$1 Mallards (Scott RW1), o.g., never hinged, a delectable Duck with outstanding color and freshness, Fine. Scott \$750.

Estimate \$300 - 400



5058

5058 ★★

Hunting Permit, 1935, \$1 Canvasbacks (Scott RW2), o.g., never hinged; light horizontal gum creases, Very Fine. Scott \$750. Estimate \$400 - 600



5059

5059 ★★

Hunting Permit, 1935, \$1 Canvasbacks (Scott RW2), top margin plate number 131980 single, o.g., never hinged, just a beautiful example with proof-like detail, rich color, and immaculate paper, Very Fine. Scott \$750. Estimate \$500 - 750



5060

5060 ★★★

Hunting Permit, 1935, \$1 Canvasbacks (Scott RW2), top margin single, o.g., stamp never hinged, hinged in selvage only (minor gum skips), Very Fine to Extremely Fine. Scott \$750. Estimate \$300 - 400



5061

5061 ★

Hunting Permit, 1935, \$1 Canvasbacks (Scott RW2), o.g., previously hinged, excellent stamp with near perfect margins, great color and proof like impression, Extremely Fine to Superb. Scott \$375. Estimate \$300 - 400



5062

5062 ★★

Hunting Permit, 1936, \$1 Canada Geese (Scott RW3), o.g., never hinged, in proof-like detail and color, wondrously centered amid jumbo margins of pure white; light natural gum bend, Extremely Fine to Superb, a great looker. Scott \$325. Estimate \$600 - 800

5063

1936, \$1 Canada Geese, Artist-signed etching, Richard E. Bishop, image size 215x125 mm, overall size about 9½" x 9"; edges frayed and somewhat toned; image area clean and Very Fine; also includes a mint, hinged example of the stamp (RW3) and a 10" x 8" black & white photo of the artist signing another of his waterfowl prints. (photo on web site)

Estimate \$600 - 800



5064

5064 ★★

Hunting Permit, 1937, \$1 Scaup Ducks (Scott RW4), bottom margin block of 4 with plate number, o.g., never hinged; light gum wrinkles, Fine to Very Fine. Scott \$1,200.



EX 5065

5065 ★★

Hunting Permit, 1938, \$1 Pintail Drakes (Scott RW5), plate number singles, group of three, comprising full wide top #138602, wide top #F138602, and bottom #138602; each fresh with outstanding color (in shades); the full wide with natural gum voids, o.g., never hinged, Fine to Very Fine, with 2008 P.S.E. certificate for full wide top; 2004 P.S.E. certificate graded 85 for F-number top. Scott \$1,275+.

Estimate \$300 - 400



5066

5066 ★★

Hunting Permit, 1942, \$1 Baldpates (Scott RW9), bottom margin plate number 149599 single, o.g., never hinged, a nicely centered positional with warm color and clean detail, Very Fine. Scott \$225.

Estimate \$150 - 200



5067

5067 ★★田

Hunting Permit, 1942, \$1 Baldpates (Scott RW9), bottom left plate block of 6, o.g., never hinged, Very Fine. Scott \$2,500. Estimate \$1,000 - 1,500



5068

5068 ★★田

Hunting Permit, 1943, \$1 Wood Ducks (Scott RW10), top left plate block of 6, o.g., never hinged; light natural gum skips on some stamps, Very Fine. Scott \$700. Estimate \$400 - 600



5069

5069 ★★田

Hunting Permit, 1944, \$1 White-Fronted Geese (Scott RW11), bottom left plate block of 6, o.g., never hinged; natural gum bends and skips, Very Fine. Scott \$750. Estimate \$300 - 400



5070

5070 ★★

Hunting Permit, 1948, \$1 Buffleheads (Scott RW15), o.g., never hinged, Post Office fresh with captivating color and mathematical centering, Extremely Fine to Superb, with 2005 P.S.E. certificate graded XF-SUP 95. SMQ **XF-SUP 95**; \$190. Scott \$60. Estimate \$150 - 200



5071

5071 ★★

Hunting Permit, 1950, \$2 Trumpeter Swans (Scott RW17), o.g., never hinged, with razor-sharp detail in grand color, beautifully centered and pristine, Extremely Fine, with 2014 P.S.E. certificate graded XF 90. SMQ **XF 90**; \$190. Scott \$90. Estimate \$150 - 200



5072

5072 ★★田

Hunting Permit, 1950, \$2 Trumpeter Swans (Scott RW17), bottom left plate block of 6, o.g., never hinged, nice well balanced block, clean, Extremely Fine. Scott \$550. Estimate \$400 - 600



5073

5073 ★★田

Hunting Permit, 1950, \$2 Trumpeter Swans (Scott RW17), top right plate block of 6, o.g., never hinged, nice color and impression with jumbo margins; the bottom center stamp with tiny natural gum skips, Very Fine. Scott \$550. Estimate \$350 - 500



5074

5074 ★★田

Hunting Permit, 1951, \$2 Gadwall Ducks (Scott RW18), top right plate block of 6, o.g., never hinged, Very Fine. Scott \$550. Estimate \$350 - 500



5075

5075 ★★田

Hunting Permit, 1952, \$2 Harlequin Ducks (Scott RW19), top right plate block of 6, o.g., never hinged, jumbo margins; light natural gum wrinkles, and the top left stamp with a vertical gum crease, Very Fine, \. Scott \$550. Estimate \$250 - 350



5076

5076 ★★田

Hunting Permit, 1953, \$2 Blue-Winged Teals (Scott RW20), bottom left plate block of 6, o.g., never hinged, huge jumbo margins; light natural gum skips, Very Fine. Scott \$550. Estimate \$350 - 500



5077

5077 ★★

Hunting Permit, 1955, \$2 Blue Geese (Scott RW22), o.g., never hinged, most pleasingly printed and centered, with alluring color and razor-sharp detail, Superb, *just eight stamps grade higher in PSE's Population Report*, with 2017 P.S.E. certificate graded SUP 98. SMQ **SUP 98**; \$350. Scott \$85.

Estimate \$300 - 400



5078

5078 ★★

Hunting Permit, 1955, \$2 Blue Geese (Scott RW22), o.g., never hinged, wonderfully printed in exquisite color and detail, finished off by bull's-eye centering, Extremely Fine to Superb, with 2006 P.S.E. certificate graded XF-SUP 95. SMQ **XF-SUP 95**; \$250. Scott \$85.

Estimate \$250 - 350



5079

5079 ★★田

Hunting Permit, 1958, \$2 Canada Geese (Scott RW25), bottom left plate block of 6, o.g., never hinged, Very Fine. Scott \$575.

Estimate \$300 - 400



5080

5080 ★★田

Hunting Permit, 1962, \$3 Pintail Drakes (Scott RW29), bottom right plate block of 4, o.g., never hinged, Very Fine. Scott \$500.

Estimate \$300 - 400



5081

5081 ★★

Hunting Permit, 1963, \$3 Brants (Scott RW30), o.g., never hinged, Post Office fresh with rich colors and mathematical centering, Superb, with 2017 P.S.E. certificate graded SUP 98. SMQ **SUP 98**; \$325. Scott \$100. Estimate \$300 - 350



5082

5082 ★★

Hunting Permit, 1965, \$3 Canvasback Drakes (Scott RW32), o.g., never hinged, looking like it came off the press yesterday, bright, fresh and sound, Superb, *a Top of the Pop, this being the highest grade awarded in PSE's Population Report*, with 2004 P.S.E. certificate graded SUP 98. SMQ **SUP 98**; \$350. Scott \$100. Estimate \$300 - 350



5083

5083 ★★

Hunting Permit, 1966, \$3 Whistling Swans (Scott RW33), o.g., never hinged, on glowing bright paper in deep, luxuriant colors, Superb, Whistlers to make you swoon, with 2007 P.S.E. certificate graded SUP 98. SMQ **SUP 98**; \$375. Scott \$100. Estimate \$300 - 400

5084 ★★田

Hunting Permit, 1991-2006, lovely group (Scott RW58-RW65, RW67-RW68, RW70, RW73), plate blocks of 4, o.g., never hinged, Very Fine. Scott \$1,570. (photo on web site) Estimate \$750 - 1,000

JUNIOR DUCK STAMPS



5085

5085 ★★田

2000, \$5 Pintails (Scott JDS8), full pane of 30, with sheet number 000047 in Post Office fresh condition; stunning, o.g., never hinged, Very Fine. Scott \$975. Estimate \$750 - 1,000

TAX PAID



EX 5086

5086 ★

Rectified Spirits, Series of 1875, plate proofs, India on card, 12 values, 5 to 120 gallons (lacking the 40 gal.), each with four small circles punched in the signature area; fresh and bright, Very Fine. Only nine values listed by Turner (no 5, 10 or 40 gallon). Estimate \$400 - 600

SAVINGS
POSTAL SAVINGS

5087

5087 ★

Postal Savings, 1911, 10¢ orange, imprinted on deposit card (Scott PS2), Very Fine. Scott \$300. Estimate \$200 - 300

WAR SAVINGS



5088

5088 ★★

War Savings, 1919, \$5 deep blue (Scott WS4), o.g., never hinged (minor offset on gum), Fine to Very Fine. Scott \$800. Estimate \$200 - 300

TEST STAMPS & TEST BOOKLETS

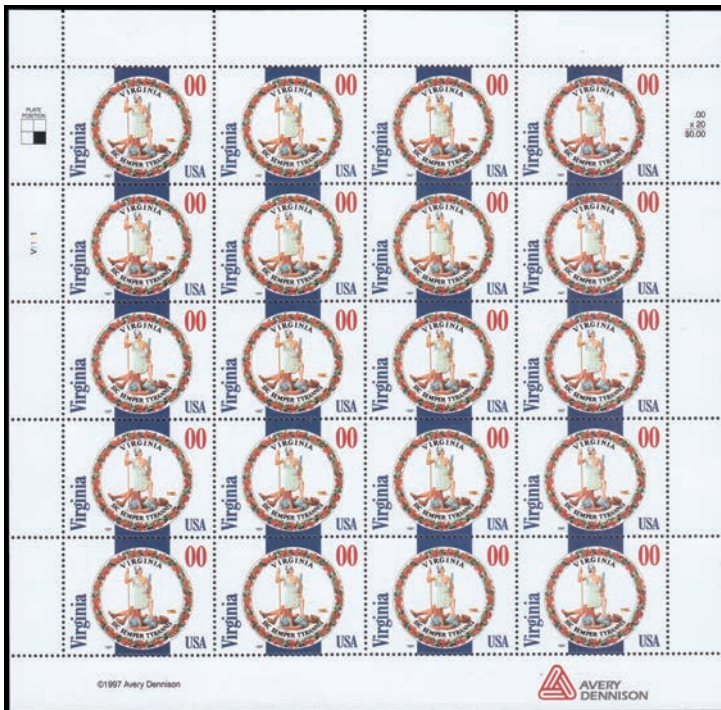

5089

5089 ★★田

Test Stamp, 1997, Avery-Dennison Virginia State Seal, "00/USA", perf 13½ dry gum, o.g., never hinged, Extremely Fine. *Unlisted.*

Estimate \$350 - 500



5090

5090 ★★

Test Stamp, 1909-10, Simplex Stamp Affixer, red (Scott TD27), vertical pair, o.g., never hinged, with perfect impression and rich color; a few thins at the left margin, horizontal crease affecting top stamp, Fine, an uncommon stamp, especially as a multiple. Scott \$1,000 as singles.

Estimate \$300 - 400



EX 5091

5091 (★)田

Test Stamp, 1912, Bruckmann A.G. (Washington design), brown (Scott TD51), large part-sheet of 138 (6x23) with wide selvage on the right, without gum as issued, bright and fresh, dated in the selvage, 10 Jan 1912; folded three times horizontally, each fold through a row of stamps (one fold partly separated), pre-printing vertical natural paper wrinkle affecting four stamps at the top, otherwise Very Fine. *Catalog value as 23 sound blocks of 4; there are also 18 creased and 12 uncreased singles.* Scott \$12,150 ++.

Estimate \$3,000 - 4,000

A very rare - perhaps unique - large multiple.



5092

5092 ★★

Test Stamp, 1922, Mail-O-Meter (“10,000 Envelopes Per Hour”) coil, red (Scott TD60A), pair, o.g., never hinged, Post Office fresh and bright with intense color and clean impression, Fine to Very Fine, unpriced in Scott, with 2021 P.F. certificate.

Estimate \$500 - 750

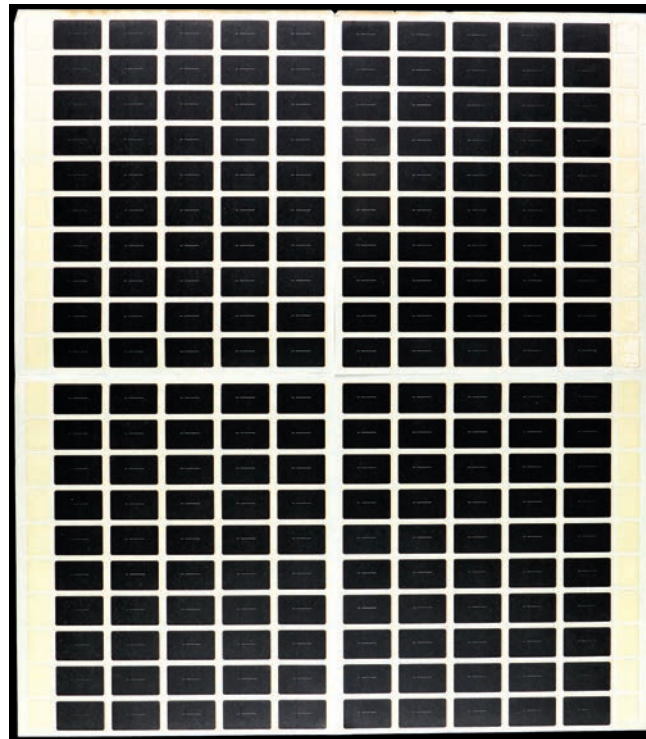

5093

5093 ★★田

Test Stamp, 1973, Christmas issue, black, self-adhesive, on rouletted backing paper (Scott TD117), complete sheet of 200, part of preproduction work for America’s first self-adhesive, printed by the Bureau of Engraving & Printing for Avery Products Corp. to add die cutting; fascinating, o.g., never hinged, Fine to Very Fine. Scott \$750.

Estimate \$350 - 500



5094

5094 ★

Test Stamp, 1998, “00” George Clinton “Experimental” self-adhesive booklet pane (Scott TDB93), eight stamps - a strip of 3, a pair, and three singles - on the back of a legal size 32¢ Liberty Bell entire (U632), sent as part of a test mailing from Fayetteville AR to Hartford CT, Dec 4, 1988, Very Fine. According to Scott, this is the only form in which stamps from this pane are known in collector hands. Unpriced.

Estimate \$250 - 350

ENCASED POSTAGE STAMPS



5095

5095 ★ Encased Postage, Ayer's Sarsaparilla, 1¢, medium "AYER'S" (Scott EP13), Very Fine. Hodders & Bowers 28. Scott \$500. Estimate \$350 - 500



5096

5096 ★ Encased Postage, Ayer's Sarsaparilla, 3¢, medium "AYER'S" (Scott EP15), Very Fine. Hodders & Bowers 30. Scott \$400. Estimate \$300 - 400

MISCELLANEOUS BACK-OF-THE-BOOK
CINDERELLAS

EX 5097

5097 F 1886, Jeffries Bogus Kamehameha, \$2 red & \$5 blue, five different items: 1.-2.) a die proof of each on wove paper, 62x83 mm, the \$2 with brush-applied gum in the center, the \$5 with a small thin at the top edge; 3.-4.) a "used" single of each, perf 10.3, neatly canceled Honolulu, Jun 12 & 21, respectively, 1886; and 5.) a \$5 "used" single, perf 16½ with a neat Jun 1, 1886 Honolulu c.d.s., Fine to Very Fine. Estimate \$350 - 500



EX 5098

5098 ★

Col. E.H.R. Green's Personal Mailing Labels, die proofs, the labels feature the full-rigged *Charles W. Morgan*, "the Oldest Whaler in America", which was enshrined on Green's estate, "Round Hill"; the labels also mention Green's radio station, W.M.A.F., "Round Hills Radio, South Dartmouth, Mass."; included are five progressive die proofs and 20 die proofs on wove of the complete design, nearly all in a different color combination., Very Fine. Estimate \$200 - 300

According to Ernest Kehr, "Although the stamps were proposed for use on mail sent from the Green Mansion, Round Hill, to New Bedford, the nearest town, seven miles distant

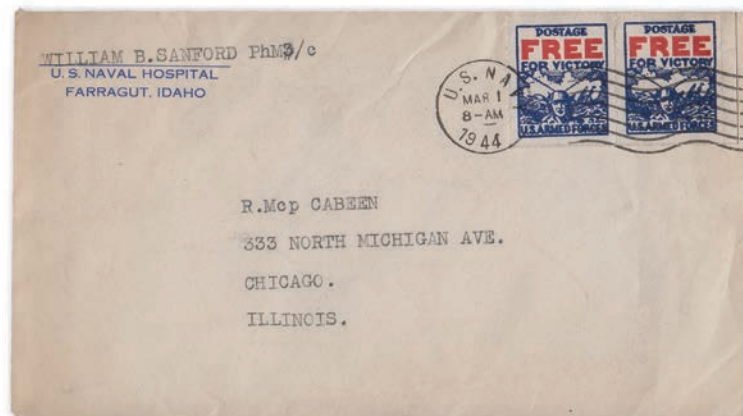

5099

5099 ★/○/✉

1942-44, Armed Forces Free Mail, private labels. Interesting collection based mostly on the labels produced by Albuquerque, NM printers, Babcock & Borough; includes mint labels, proofs of same, five covers, several newspaper clipping, and photostats of two Official letters telling the printers that such labels were not legal, one from the 3rd Assistant Postmaster General to Mr. Borough, the other from New Mexico Senator, Carl Hatch to Mr. Babcock; a fascinating group. Estimate \$300 - 400

CONFEDERATE STATES

GENERAL ISSUES



5100

5100 ○

1861, 5¢ green (Scott 1), fresh with bright color and clean impression; margins full to large with a light centrally struck cancel dated MAR 17, Very Fine. Scott \$175. Estimate \$150 - 200

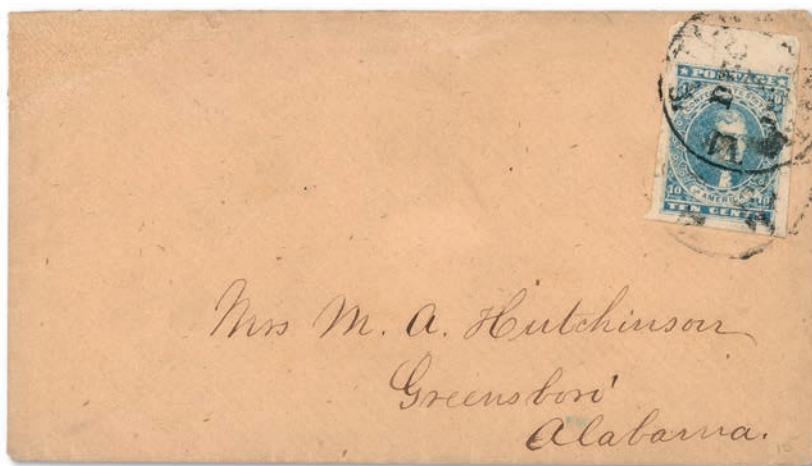

5101

5101 ✉

1861, 10¢ blue (Scott 2), massively margined top margin single, tied by two strikes of Tudor Hall, VA postmarks on cover to Greensboro, Alabama; the stamp an impeccable example with clean color, sharp detail and immaculate paper; cover missing part of lower back flap and a light thin on reverse, neither of which in any way detracts from this outstanding usage, Very Fine, with 2021 P.F. certificate. Scott \$325. Estimate \$250 - 350



5102

- 5102 ○** 1862, 5¢ dark blue (Scott 4a), a stunner on bright, sound paper, in wonderfully deep color and exceptional detailing; margins clear to full; “24 APR” cancel (year indistinct), Very Fine as a whole, and with great eye-appeal. Scott \$275.
Estimate \$200 - 300



5103

- 5103 ★★** 1863, 10¢ blue (Scott 11), o.g., never hinged, a jumbo to be sure, capturing portions of all eight surrounding stamps, a Superb gem, with 2021 P.S.A.G. certificate graded Gem 100J. SMQ **Gem 100J**; \$375 as a “100”. Estimate \$250 - 350



5104

- 5104 ★★** 1863, 20¢ green (Scott 13), left margin single, o.g., never hinged, an absolute stunner, with impeccable impression, glowing color, and massive margins all around, Extremely Fine. Estimate \$150 - 200



5105

- 5105 ★★** 1863, 20¢ green (Scott 13), o.g., never hinged, a massive jumbo with clean color; natural plate pitting present in margins, which additionally show faint, partial guide lines, a Superb gem, one that will make you whistle. SMQ **Gem 100J**; \$750 as a “100”. Estimate \$400 - 600



5106

- 5106 ★★** 1862, 1¢ deep orange, unissued (Scott 14a), left sheet margin horizontal pair, o.g., never hinged, wonderfully bright and fresh with large balanced margins, Extremely Fine. Scott \$295 for hinged. Estimate \$250 - 350

UNITED STATES POSSESSIONS

CANAL ZONE

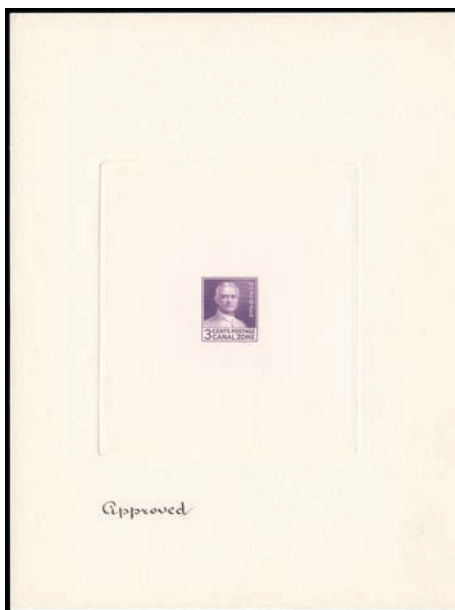

5107

- 5107 P** 1934, 3¢ Goethals, large die proof (Scott 117P1), die-sunk on full 6” x 8” card with manuscript “Approved” at the bottom and blue control no. 377162 on the back, Very Fine. Scott \$475. Estimate \$250 - 350

CUBA



5108

5108 EP

1899, 5c Ocean Liner, Unfinished engraving, large die proof impression in black (Scott 227-E1), die-sunk on card 140x185 mm, fresh and clean, Extremely Fine. Estimate \$300 - 400



EX 5109

5109 P

1899, 1c-10c Pictorials complete, large die proofs (Scott 227P1-231P1), die-sunk on full 6" x 8" cards. Scott \$875. Estimate \$400 - 600



5110

5110 P

1899, 2c Royal Palms, trial color large die proof in black (Scott 228TC1a), die-sunk on card 135x181 mm, penciled "May 19 - /99" at the bottom; lightly foxed, otherwise Very Fine. Scott \$625. Estimate \$200 - 300



5111

5111 P

1899, 3c "Cuba", trial color large die proof in black (Scott 229TC1a), die-sunk on card 137x180 mm, penciled "May 25/99" at the bottom; few very faint tone spots on the card, otherwise Very Fine. Scott \$375. Estimate \$150 - 200



5112

- 5112 P 1899, 10c brown (Scott 231TC1b), die-sunk on card 137x180 mm, penciled "May 27/99" at the bottom; few faint tone spots on the card and small tear at the upper right, otherwise Very Fine. Scott \$650. Estimate \$200 - 300



5113

- 5113 P Special Delivery, 1899, 10c blue, trial color large die proof (Scott E2TC1a), die-sunk on full 8" x 6" card; somewhat heavily foxed, especially on the proof itself, otherwise Very Fine. *Very rare.* Scott \$3,750. Estimate \$750 - 1,000

CANAL ZONE



5114

- 5114 ★ 1904, 10c pale red brown (Scott 8), left margin plate number 1592 and imprint block of 6, o.g., hinge remnants re-inforcing separations, Very Fine, *rare.* Scott \$2,750. Estimate \$500 - 752



5115

- 5115 ★ 1912, 2c vermilion & black, inverted center, overprint reading down (Scott 39e), o.g., Very Fine. *Only an estimated 400 issued., with a 2019 P.F. certificate.* Scott \$600. Estimate \$400 - 600

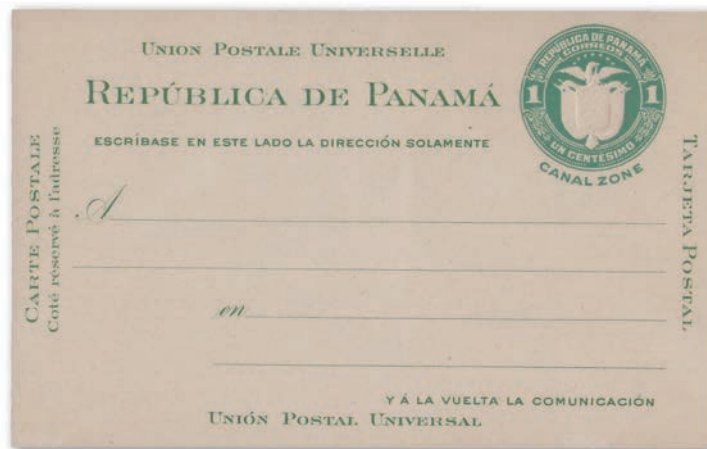

5116

5116 ★

Postal Card, 1924, 1c green (Scott UX6), a pristine mint card, Very Fine. Scott \$1,050.

Estimate \$350 - 500

DANISH WEST INDIES



5117

5117 ★★田

Internal Revenue, 1935, 60¢ red & milky blue (Scott R38), top margin plate #55360/54811 block of 8, o.g., never hinged, Very Fine. Scott \$160 ++.

Estimate \$150 - 200

Kelleher offers **telephone bidding** during the auction for clients on a priority basis, so please call us to arrange for phone bidding as soon as possible.

GUAM



5118

5118 ★田

1899, 8¢ violet brown (Scott 7), full wide bottom margin plate number 929 block of 6, slightly tropicalized o.g., fresh-faced with inviting color and crisp impression, Fine. Scott \$1,250. Estimate \$500 - 750

HAWAII

5119 F

1886, Jeffryes Bogus Kamehameha, \$2 red & \$5 blue, attractive display of five items: 1.) a die proof of the \$2 red on heavy wove paper (the same as that used for the “stamps”, 74x111 mm; 2.-3.) a mint, o.g. example of each stamp, perf 16½; 4.) another perf 16½ \$2 single with a tiny “ESSAY” handstamp at the lower left and an “invalidating” pen stroke; and 5.) an imperf \$2 single in a somewhat deeper shade, no gum, small ink stain at the top - possibly a proof; all mounted on an attractive display page with a copy of a picture of the forger, George Kirke Jeffryes, as drawn by a courtroom artist at the 1891 London trial where Jeffryes and his two partners were being tried — and found guilty — of conspiracy to defraud., Very Fine. *An attractive display of these well executed engraved Cinderellas.* (photo on web site)

Estimate \$350 - 500



5120

5120 ★★

1882, King David Kalakaua, 2¢ lilac rose (Scott 38), o.g., never hinged, fresh with rich color, clean gum, and superior centering, Very Fine to Extremely Fine, a worthy addition to any collection, with 2021 P.S.A.G. certificate graded VF-XF 85. SMQ VF-XF 85; \$325. Estimate \$200 - 300



5121

5121 S★★

1894, Coat of Arms, 1¢ yellow (Scott 74S var), with red 21mm overprints misspelled “SPCEIMEN”, horizontal pair, o.g., never hinged, immaculate with glowing color and clean overprints, fresh from the printing works; “AFC” and “LL6” or “LL11” penciled on gum, Very Fine, Scott-unlisted, with 2018 P.F. certificate. Estimate \$300 - 400



5122

5122 S★★

1894, View of Honolulu, 2¢ brown (Scott 75S), left margin single, o.g., never hinged, pristine, with red 15.5 mm “SPECIMEN” overprint and security hole punch, Very Fine, not listed in Scott, with 2018 P.F. certificate.

Estimate \$150 - 200



5123

5123 S★★

Revenue, 1897, \$1 dark blue (Scott R11S), o.g., never hinged, a near-perfect “SPECIMEN”, with overprint 15.5 mm high plus security hole punch, Very Fine, not listed in Scott, with 2015 P.F. certificate.

Estimate \$150 - 200



5124

5124 S★★田

Revenue, 1913, 50¢ yellow orange (Scott R13S), each stamp with blue 20mm “SPECIMEN” overprint and security hole punch, block of 4, o.g., never hinged, an alluring multiple fresh as the day it was printed, Fine to Very Fine, not listed in Scott, with 2018 P.F. certificate.

Estimate \$500 - 600



5125

5125 S★★

Revenue, 1913, 50¢ yellow orange (Scott R13S), blue 20mm “SPECIMEN” overprint and security punch hole, o.g., never hinged, in bright, flawless color on pristine paper, Fine to Very Fine, Scott-unlisted.

Estimate \$150 - 200



5126

5126 S★★

Revenue, 1913, \$1 black (Scott R14S), red 14mm “SPECIMEN” overprints and security punch holes, vertical pair, o.g., never hinged, an attention-grabbing pair with sensational color and clarity, Very Fine, a real beauty; unlisted in Scott, with 2018 P.F. certificate.

Estimate \$300 - 400



5127

5127 S★★

Revenue, 1913, \$1 black (Scott R14S), left margin single with part imprint, o.g., never hinged, Post Office fresh and stunningly centered, with overprint in red and security hole punch, Extremely Fine, a gorgeous stamp; unlisted in Scott, with 2014 P.S.E. certificate. Estimate \$150 - 200



5128

5128 S★★

Revenue, 1910, \$10 reddish brown & green (Scott R16S), red 20mm "SPECIMEN" overprint and security punch hole, o.g., never hinged, Post Office fresh with sumptuous color and detail on pristine paper, Very Fine, Scott-unlisted, with 2018 P.F. certificate. Estimate \$150 - 200

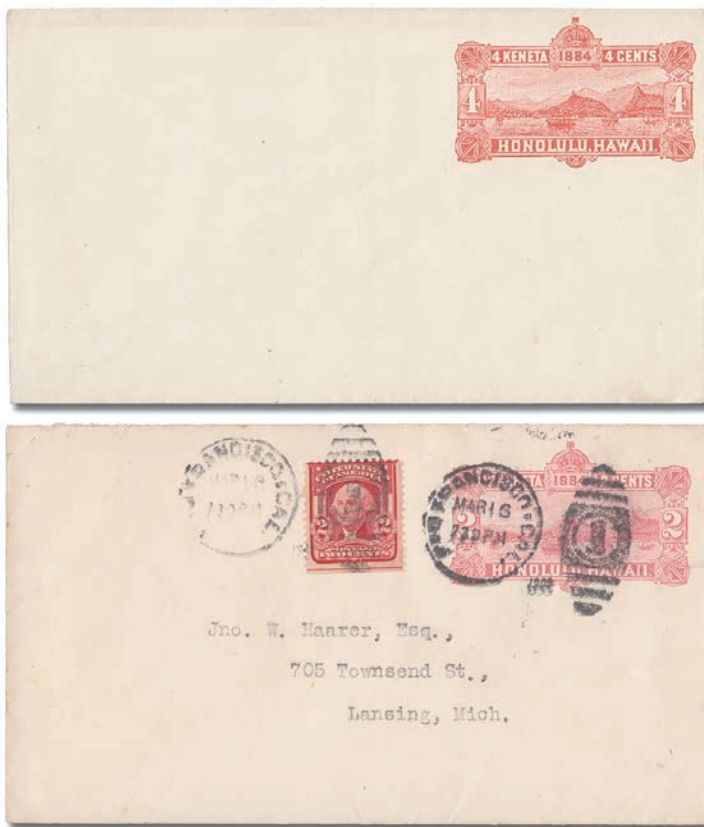

EX 5129

5129 ★/○✉

1884, Group of five entires (Scott U2b//UE1), comprising 5¢ rose, white inside (U2b), used as an envelope with a U.S. 2¢ lake (319a), San Francisco to Lansing, Mich., Mar 1922; **10¢ black (U5)**, two used from Honolulu to Germany, 1889 & 1893; **4¢ red, blue inside (U7)**, mint; and **10¢ Special Despatch Letter (UE1)**, mint; all clean and Very Fine. Estimate \$300 - 400

PHILIPPINES



5130

5130 ★田

Philippines, 1899, 50¢ orange (Scott 212), bottom margin plate number 75 block of 6, very lightly tropicalized o.g.; some minor reinforced perf separations at bottom, Fine, *extremely rare plate block*, ex- Diamond, with 2011 P.S.A.G. certificate. Scott \$25,000. Estimate \$5,000 - 7,500



5131

5131 ★

1904, \$2 dark blue (Scott 238), o.g., lightly hinged, a gem with essentially perfect centering, Extremely Fine and choice, with 1988 P.F. certificate. Scott \$550. Estimate \$400 - 600



5132

5132 (★)

Official, 1944, 10c rose carmine, handstamped "VICTORY" in violet (Scott O41), unused without gum, bright and attractive, well centered for this, scarcer type I overprint; small corner crease, otherwise Very Fine, *only 665 were issued*. Brewster census records 61 type I and 172 type II., with 2013 P.F. certificate. Scott \$500. Estimate \$250 - 350

UNITED NATIONS



5133

5133 P

1954 Human Rights Day, 3¢ & 8¢ die proofs (Scott 29PD-30PD), each mounted on a 102x117 mm card with approval initials; the 3¢ with typed "Colour and die approved 11 October 54" and pasted De La Rue label; the 8¢ with manuscript "Duplicate Approved Proof, 13. 10. 54."; the 3¢ fresh and clean, the 8¢ slightly soiled, otherwise Very Fine. Scott \$700. Estimate \$300 - 400



5134

- 5134 P** 1958 Economic & Social Council, 4¢ red orange trial color die proof on card (Scott 65TC), American Bank Note Co. die no. 101785, 74x74 affixed to mm affixed to a heavier card, 117x158 mm, Very Fine. *Unique and unpriced by Scott.*
Estimate \$250 - 350

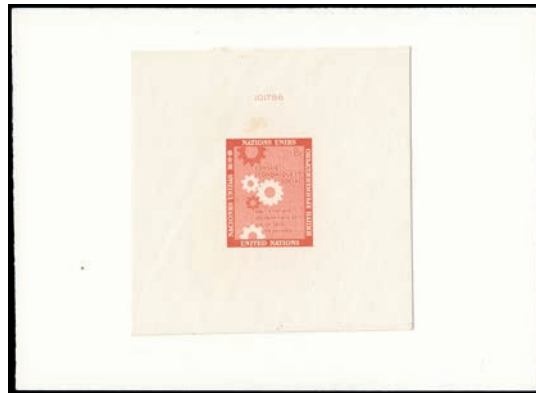

5135

- 5135 P** 1958 Economic & Social Council, 8¢ vermilion, die proof on card (Scott 66P1), American Bank Note Co. die no. 101786, 74x74 affixed to mm affixed to a heavier card, 117x158 mm; small, light stain in top margin of proof, otherwise Very Fine. *Unlisted and likely unique.*
Estimate \$250 - 350



5136

- 5136 EP** 1858 Human Rights Day, Die Essay without denomination, red brown on card (Scott 67/68-E1), 74x74 affixed to mm affixed to a heavier card, 117x158 mm, Very Fine. *Mentioned in Scott's footnote.*
Estimate \$300 - 400



5137

- 5137 ★★** 1962, 4¢ U.N. Housing Program - brown color omitted (Scott 100c), top right corner margin singles, with a normal example, o.g., never hinged, Superb.
Estimate \$200 - 300

Please Visit Our Website

www.kelleherauctions.com

You can view images of every lot, bid directly online and search for what you're looking for.

The FLAGSHIP *Series*

Session 3

Sale 763

Wednesday, December 22, 2021

Beginning at 10:00 A.M.

At our offices in Danbury, CT

Lots 5138 - 5605

POSTAL HISTORY

CANADA

AIRMAIL POSTAL HISTORY



5138

5138 ☒ **Canada, 1933 (Jun 20), Balbo Flight, Shediac New Brunswick to Chicago**, colorful franking on a Roessler cover with all proper postmarks and cachets including 4 backstamps, Very Fine. Sassone GP51; €1,100 (\$1,230).

Estimate \$350 - 500



5139

5139 ★ **Italy, 1930 (Dec 17), Balbo Transatlantic Flight, Rome - Rio de Janeiro**, cover franked with 7.70L airmail tied by special cancel, and with the signatures of 18 pilots including Balbo. A wonderful flight cover, Very Fine. Scott C27; \$1,600. Sassone GP25a; €2,250 (\$2,520).

Estimate \$750 - 1,000



5140

5140 ☒ **Italy, 1930 (Dec. 17), Balbo Transatlantic Squadron, Rome - Rio de Janeiro**, cover franked with 7.70L Transatlantic Squadron stamp (#C27) plus 1.25L Victor Emmanuel III (#223), both tied by special cancel, with Rio de Janeiro receiver (Jan 22, 1931) below; made all the more special by the signatures of 20 pilots, including Balbo in red; accompanied by original March 20, 1948 Armand Poma sales form, guaranteeing the cover's authenticity, "having acquired it personally from Mr. Bolaffi of Turin", Very Fine, a great-looking piece of aerophilately, signed by Poma and one other. Sassone GP25a; €2,500 (\$2,800). AAMC TO 1125.

Estimate \$750 - 1,000



EX 5141

5141 ☒

Italy, 1931, Two High Value Commercial Airmail covers to Germany, each franked with the proper 3.25L postage, one franked with 4x 50c #27, a 25c 1931 Sample Fair (B31 - \$275 on cover) & 2x 50c C1; the second franked with a 1.25 1931 Sample Fair (B33 - \$400 on cover) and 4x 50c C3; both Apr 1931 and backstamped Rome, first also with a ber Airmail receiver, Fine to Very Fine and rare.



5142

5142 ☒

Italy, 1933 (Jun 20), Balbo Flight, Rome to Amsterdam, registered cover franked with 19.75L Balbo tryptych, with all proper postmarks and cachets and 3 backstamps, Very Fine. Scott C48; \$2,000. Sassone GP27; €4,250 (\$4,760). Estimate \$1,000 - 1,500



5143

5143 ☒

Italy, 1933 (Jun 20), Balbo Flight, Rome to Chicago, registered cover franked with 44.75L Balbo tryptych, with all proper postmarks and cachets. A light glue stain along the top edge, otherwise Very Fine. Scott C49; \$2,000. Sassone GP33; €4,250 (\$4,760).



5144

5144 ☒

Newfoundland, 1927 (May 23), De Pinedo Flight, Trepassey - Rome (Sassone GP16c), registered cover postmarked Trepassey May 21, 1927 (at left), sent by supplementary mail, franked by 60¢ unoverprinted Cabot tied by June 22 Rome c.d.s., with 2 backstamps, Very Fine, a great airmail rarity. AAMC FF-28c var; \$14,000. Sassone €13,500 (\$15,130). Estimate \$2,500 - 3,500

Only 75 covers were franked with an unoverprinted stamp. It is not known how many of these were in the supplementary mail canceled in Rome



5145

- 5145 ☒ **Russia, 1939 (Apr 28), Transatlantic Flight to New York**, real photo registered post card with colorful franking, addressed to New York, with Moscow postmarks and an arrival postmark, Very Fine. Detailed flight history accompanies. Estimate \$400 - 600

PIONEER FLIGHTS



5146

- 5146 ☒ **1927 (June 21), Byrd Transatlantic Flight from New York to Paris**, stunning cover with Post Office Department corner card to Paris; franked by 5c definitive plus #C10 (Byrd had just lost the race across the Atlantic to Lindbergh) and cancelled Mineola, NY; front also bears Neuilly s Seine receiver (July 3) and is autographed "Kindest regards, R E Byrd"; officially carried as Byrd was sworn in as an Airmail Pilot prior to departure, with typed greetings card enclosed signed by the Second Assistant Postmaster General, Very Fine. Estimate \$750 - 1,000

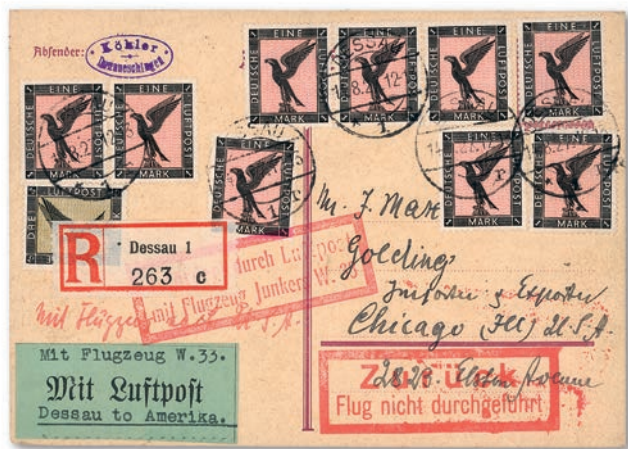

EX 5147

- 5147 ☒ **1927, First Junkers Co attempt, Germany-USA**, 12RM franked on this postal card dated 14 Aug 1927 from Dessau, aircraft returned to starting point; red rubber stamp says postage fee reimbursed on request; registered Dessau covering 8pf entire value; red rubber stamp reports flight not carried out; addressed to collector Max Golding in Chicago; has accompanying official envelope used to return the item. AAMC 1061a; \$150. Estimate \$200 - 300

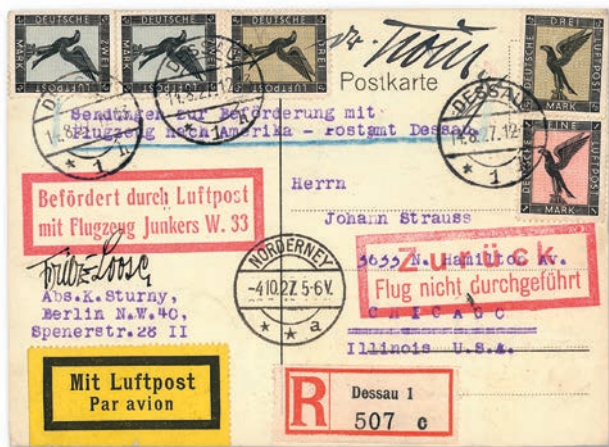

EX 5148

5149

- 5148** 1927, **First Junkers Co attempt, Germany-USA**, five different values (total 1RM) franking postcard dated 14 Aug 1927 from Dessau, aircraft returned to starting point; red rubber stamp says postage fee reimbursed on request; other side is the remaining 12RM; registered Dessau with a circle date stamp postmarked Norderney 4 Oct 1927 for second attempt in which it reached the Azores before returning to Germany; red rubber stamp reports flight not carried out; autographed by pilot **Friedrich Lohse** and **Baron Von Huenefeld**; also post card without franking with Dessau 16 Sep 1927 circle date stamp to Berlin referencing the flight. AAMC 1061a; \$150. AAMC 1062Aa; \$175. Estimate \$400 - 600

- 5149** 1929 (June 13), **"Yellow Bird" Flight from Maine to Spain**, three French aviators, **Armeno Lotti, Jean Assolant** and **René Lefèvre** autographed this short-paid Flight Cover; enroute from Maine to Paris they ran out of fuel at Comillas, Spain, due to a miscalculation of aircraft weight—it turns out a stowaway, Arthur Schreiber, had climbed on board, Fine to Very Fine. AAMC 1091; \$500. Estimate \$400 - 600



EX 5150

EX 5151

- 5150** 1931 (June 21), **Post and Gatty Round-the-World Flight Cover**, carried in the *Winnie Mae*, this envelope travelled from New York via Harbour Grace, Chester (England), Hanover, Berlin, Moscow, Novosibirsk, Irkutsk, Blagoveshchensk, Khabarovsk, Nome, Edmonton and back to New York; signed by **Wiley Post** and **Harold Gatty**; bonus attractive Chickasha, OK cover autographed by sponsor **F C Hall**; somewhat toned, Fine to Very Fine. Estimate \$400 - 600

- 5151** 1933 (July 18), **Balbo Squadron Flight Cover**, with Chicago - New York leg cachet, postmarked at the Century of Progress station, #571, 642 and 701 pair used as franking; the envelope has no backstamp and is moderately toned; included are five additional commemorative covers, six 3"x5" photos, and five negatives from General Balbo's arrival in Chicago; a premium cachet highlighting the most prominent aviator of the inter-war years, Fine to Very Fine. Estimate \$400 - 600



5152

5152 ☒

1935 (Mar. 8), Wake Island Survey Flight Cover, #C11 plate number single tied to primitive First Flight Wake Island cachet cover postmarked USS Nitro (AAMS #1228) autographed by Jesse Johnson, who piloted the Loening amphibian from the flight deck; a popular classic, Fine to Very Fine. Estimate \$300 - 400

RECORD FLIGHTS



5153

5153 ☒

1933 Balbo Transatlantic Flight, General Italo Balbo autograph, picture postcard sent by Balbo to Italian artist, "Tato" Sansoni in Rome, during Balbo's stopover in Shediak; the card is endorsed, "Shediak 13 VII 33 It : lo Balbo"; it bears a Balbo Flight publicity label, is postmarked Moncton, N.S., Jul 14 and was sent by surface mail to Rome.; there is a bit of light toning around the stamp & label, otherwise Very Fine. A most unusual piece of Balbo Flight collateral., signed En1983. Diena, with his 1983 certificate. Estimate \$500 - 750



5154

5154 ☒

Sikorsky Record-Setting Test Flight, 1934, simple framed portrait (10" x 10") of a young Lindbergh with cover (AAMC Lindberghiana #103) carried on the test flight in which eight world records were set; autographed by the crew consisting of Boris Sergeievsky, Sikorsky's Chief Test Pilot, Edwin Musick, Pan American Airway's Chief Pilot, and C A Lindbergh, Pan American Airway's Technical Advisor; the Sikorsky S-42 was a new long-distance flying boat designed to fly nonstop from California to Hawaii and considered the most beautiful aircraft of its time; an uncommon cover and scarce when autographed, Fine to Very Fine. Estimate \$750 - 1,000

DO-X FLIGHTS



EX 5155

5155 ☒

1930-32, Quartet of Better Dornier Do-X Flight Covers, comprising Nov 1930 long tour from Europe to the US franked with 2RM and 4RM Zeppelin stamps (O #1124); Do-X return flight Newfoundland to Germany May 1932 with iconic surcharged \$1 Airmail (#C12); unusual Trinidad to New York leg (damaged stamps); and New York to Berlin On Board posted prepaid and listed as a Newfoundland #31c, Fine to Very Fine. Estimate \$500 - 750

ZEPPELIN COVERS



5156

5156 ☒

1911 (10 Apr), LZ-8 Deutschland, Oos - Frankfurt (Michel 8Da), clear purple onboard cancel on a Diemer picture postcard featuring the Z-III Lindau & Lake Constance, unfranked with a blue manuscript "10" rate and a red "X" where the stamp would be; penciled message & address faded, upper left corner replaced and small pinhole at the bottom, still Fine for this. *A rare card from the first airship with its own postmark*, Ex-Belinkoff, with a 1967 Onofri certificate. Sieger 1A; €5,000 (\$5,600). Michel €5,500 (\$6,160). Estimate \$1,000 - 1,500



5157

5157 ☒

1913 (30 Apr), LZ-11, Viktoria Luise, Friedrichshafen-Munich-Friedrichshafen, real photo card picturing the *Viktoria Luise* in flight; nice strike of the purple obca and a 5pf Germania tied by a 30 Apr Frankfurt c.d.s., Very Fine. Michel 11Kc; €1,000 (\$1,120). Estimate \$500 - 750

5158 ☒

Germany, Selection of 18 Zeppelin covers, 1909-38, 18 covers or cards include a 1909 International Airship Exhibition (J.L.A.) card with matching label (used, not flown), a card and cover (1925-26) with a 10pf Zeppelin-Eckener Fund label, and three covers bearing the 1m or 2m Polar Flight or 2m Chicago Flight Zeppelins (C40, C41, C44); a nice group. (photo on web site) Estimate \$500 - 750



5159

5159

1931 (Jul 24), Russian Polar Flight, Friedrichshafen to Malyguin (Sieger 120Ac), real photo post card franked with complete set Zeppelins, all proper postmarks and cachets, Very Fine. Scott C26-C29. Estimate \$350 - 500



5160

5160

1933 (May 30), Aegean Islands & Cyrenaica, Return Flight, Rome - Friedrichshafen (Michel 304 E aa, 304 F ab), two properly cacheted Registered cards, each franked with a 3L Zeppelin plus additional postage, the Cyrenaica with Tripoli postmarks, Very Fine. Michel €365 (\$410). Estimate \$200 - 300



ZEPPELIN COVERS: GRAF ZEPPELIN LZ 127 FLIGHTS



5161

5161

1928 (29 Oct-1 Nov), America Flight, Lakehurst - Friedrichshafen (Michel 8Aa), A.C. Roessler Postmaster General "Trail Blazers" card franked with a block of 10 5¢ Hawaii (648) plus a 3¢ Lincoln and a 1¢ Franklin with Roessler's private "GRAF ZEPPELIN" overprint canceled Lakehurst, Oct 28 and backstamped Friedrichshafen, Nov 1, Very Fine and unusual. Sieger 22A. Estimate \$150 - 200



5162

5162

1929 (25-27 Mar), Orient Flight, Friedrichshafen - Tel Aviv (Michel 18 IIe), cacheted cover with a colorful franking of seven different stamps tied by Mar 24 Friedrichshafen c.d.s., backstamped with a mostly complete Tel Aviv/C handstamped c.d.s., 27 Mar; small tape-repaired tear at the left edge, otherwise Very Fine. A scarce "wild" drop. Michel €1,500 (\$1,680). Estimate \$250 - 350



5163

5163 ☒

1929 (7-29 Aug), Round-the-World Flight, Lakehurst - Lakehurst (Michel 31Aa), cover franked with \$3.60 postage, including a b3 \$1 Franklin (518) and a 10¢ Special Delivery, postmarked Lakehurst, Aug 7, with purple flight cachet and green Lakehurst backstamp, Very Fine. *An exceptional franking.* Sieger 28D. Michel €150 ++ (\$170).

Estimate \$150 - 200



5164

5164 ☒

1929 (27-29 Aug), Round-the-World Flight, Los Angeles - Lakehurst (Michel 31Ab), 5¢ Airmail entire uprated with an 1879 5¢ Taylor & a 50¢ Columbians (185 & 240) canceled Los Angeles, Aug 26, with purple flight cachet and Aug 29 Lakehurst backstamp; the 5¢ Taylor VG-F, otherwise Very Fine. *An exceptional franking.* Sieger 29A.

Estimate \$200 - 300



5165

5165 ☒

1929 (27-29 Aug), Round-the-World Flight, Los Angeles - Lakehurst (Michel 31Ab), cover sent Special Delivery and franked with 10¢ & 50¢ Columbians (237, 240) and the 10¢ "Columbian" Special Delivery (E3) canceled Los Angeles, Aug 25, with Aug 29 1k backstamp; the 50¢ Columbia just Fine, otherwise Very Fine. *Another marvelous franking.* Sieger 29A.

Estimate \$200 - 300



5166

5166 ☒

1929 (23-29 Aug), Round-the-World Flight, Tokyo - Lakehurst (Michel 31Ea), cover franked with ¥3.10 postage by Aug 21 Tokyo c.d.s.s with red flight cachet and Lakehurst backstamp, Fine to Very Fine. Sieger 31B; €800 (\$900). Michel €750 (\$840).

Estimate \$250 - 350

5167 ☒

1929 Round-the-World Flight, Group of three cards & five covers, the four cards and three of the covers were flown Los Angeles to Lakehurst, one card franked with six 5¢ Coils (496) including a line pair, and one of the covers has a Toasperm Zeppelin cachet; the other two covers are 1.) Los Angeles - Friedrichshafen, signed by Dr. Hugo Eckener, and 2.) an oversize (about 11 3/4" x 5") Lakehurst - Friedrichshafen cover with a marvelous franking of 17 stamps - 11 different including six different "2¢ Reds" - postmarked Black River Falls, Wis., Aug 5; generally clean and F-VF. (photo on web site)

Estimate \$500 - 750



EX 5168

- 5168** ☒ **Europe, Selection of 20 Zeppelin covers, 1929-36**, 20 cards or covers comprising (michel numbers) Austria (18I, 64, 68), Belgium (309), Danzig (64, 68), Finland (128Aa, Iceland (193Ad), Netherlands (63, 66, 150IIC, 204a), Russia (205Ab), Saar (64, 68), Spain (66Ia), Sweden (*Hindenburg* 14), and Switzerland (45Ib, 64); few very minor flaws, overall clean and F-VF. Michel €5,350 (\$6,000). Estimate \$1,200 - 1,800

5170

- 5169** ☒ **1930 (25 May-6 Jun) Europe Pan-America Flight, six covers (Michel 64/68)**, Collection of six covers/cards franked with various Semi-Official Zeppelins and all originating in Rio de Janeiro; one to Recife, two to Lakehurst, one to Seville and two to Friedrichshafen; neatly mounted and written up on blank exhibition pages, Very Fine. (photo on web site) Estimate \$300 - 400
- 5170** ☒ **1930 (18-25 May), Europe Pan-America Flight, Friedrichshafen - Rio de Janeiro (Michel 64f)**, pair of German 2m South America Flight Zeppelins (C38) tied by a Friedrichshafen c.d.s. on a 4c Colombian entire uprated with 34c additional postage tied by Barranquilla SCADTA c.d.s., 4 Apr; backstamped Rio, 25 May, and Barranquilla, 14 Jun (upon eventual delivery to addressee), Very Fine. Michel €1,025 (\$1,150). Estimate \$300 - 400



5171

5171 ☒

1930 (18-22 May), Europe Pan-America Flight, Friedrichshafen - Rio de Janeiro (Michel 64Hd), 2¢ Sesquicentennial entire uprated with a 2¢ Sesquicentennial commemorative (627) plus a pair of 1918 6¢ Airmails (C1), and blocks of 4 of the 14¢ & 50¢ 1922 Issue (565, 570) canceled New York, May 5, and backstamped Rio, May 25, and Chicago (on return to addressee in Minnesota); overfranked by 12¢, presumably for Airmail return postage., Very Fine. Sieger 64E. Michel €400 (\$450). Estimate \$200 - 300



5172

BOLIVIA

5172 ☒

1930 (25-31 May), Europe Pan-America Flight, Rio de Janeiro - Lakehurst (Michel 66Ca, b), two covers, each franked with a 15c Airmail (C14) and either a pair of 1.50b on 15c Zeppelin overprint (C24, C24b) or a single 3b on 20c Zeppelin overprint (C25), tied by La Paz Airmail c.d.s.s, 14 May, with framed flight cachet and Lakehurst backstamp; each with a vertical file fold, otherwise Very Fine. *Very scarce.* Michel €750+ (\$840). Estimate \$400 - 600

PARAGUAY



5173

5173 ☒

1930 (25-31 May), Europe Pan-America Flight, Rio de Janeiro - Lakehurst (Michel 66Ea), special Zeppelin envelope franked with a 2.85p Airmail (C36) tied by a bold purple flight cachet/cancel with an (Asuncion) Airmail c.d.s., 19 May, and a Lakehurst backstamp, Very Fine. *One of only 63 covers carried on this leg.* Sieger 62A; €1,000 (\$1,120). Michel €1,000 (\$1,120). Estimate \$500 - 750



5174

5174 ☒

1930 (25-31 May), Europe Pan-America Flight, Rio de Janeiro - Lakehurst (Michel 66Ea), 70c postal card uprated with a 2.85p Airmail (C36) tied by a bold purple flight cachet/cancel with an (Asuncion) Airmail c.d.s., 19 May, and a Lakehurst backstamp; small corner crease at the upper right, otherwise Very Fine. *One of only 60 cards carried on this leg., signed Sieger, with a 2000 D. Lieder certificate.* Sieger 62A; €1,000 (\$1,120). Michel €1,000 (\$1,120). Estimate \$400 - 600



5175

- 5175 ☒ 1930 (18-31 May), Europe Pan-America Flight, Friedrichshafen - Lakehurst (Michel 66Hc var), dual-cacheted cover franked with the complete set of Zeppelins (C13-C15), plus a 2nd 65c Zeppelin and 10c & 15c Maps (C13, C7-8) tied by Apr 30 New York duplex handstamps; backstamped Lakehurst on May 31; reduced slightly at the left, otherwise Very Fine. *A spectacular over-franking!*. Sieger 64D; €1,850 (\$2,070). Michel €2,050 (\$2,300). Estimate \$750 - 1,000



5176

- 5176 ☒ 1930 (18-31 May), Europe Pan-America Flight, Friedrichshafen - Lakehurst (Michel 66Hd), 2c on 3c entire (U469) uprated with \$2.58 postage - including a 3c Offset & a \$2 Fourth Bureau - postmarked Reading & Lancaster R.P.O. "RMS" duplex, May 6, with both flight cachets and May 31 Lakehurst backstamp; addressed to Lancaster, Pa. and bottom stamp the same day, Very Fine. *A marvelous and completely unique makeup of the \$2.60 rate.* Michel €250 (\$280). Estimate \$200 - 300



5177

- 5177 ☒ 1930 (18-31 May), Europe Pan-America Flight, Friedrichshafen - Lakehurst (Michel 66H var), dual-cacheted cover franked with a 65c Zeppelin & a \$2 Franklin (C13, 547), tied by an Apr 28 New York machine cancel; backstamped Lakehurst on May 31, otherwise Very Fine. *A rare franking, over-paying the \$2.60 rate by 5c.* Sieger 64A var. Estimate \$500 - 750

BOLIVIA



5178

- 5178 ☒ 1930 (25-31 May), Europe Pan-America Flight, Rio de Janeiro - Havana, Cuba (Michel 66 I Cb), legal size cover franked with a 3b on 20c Zeppelin overprint (C25) and 5c on 10c & 15c Airmails (C11-12) tied by a La Paz Airmail c.d.s.s. 14 May, with framed flight cachet and a Jun 2 Havana backstamp; two vertical file folds and sealed tear (through the cachet), otherwise Very Fine. *One of only four covers from La Paz to Havana.* Sieger 60B. Michel €1,800+ (\$2,020). Estimate \$400 - 600

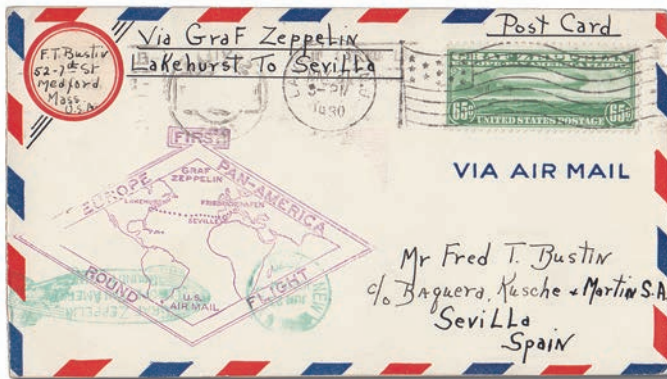

5179

5179 ☒

1930 (3-5 Jun), Europe Pan-America Flight, Return, Lakehurst - Seville (Michel 67Ja), plain card with a “barber-pole” airmail envelope front neatly pasted over it, franked with a 65¢ Zeppelin (C13) tied by a May 31 Lakehurst machine cancel, with u.s flight cachet, Seville backstamp and green Jun 23 New York Zeppelin receiver on the front, Very Fine. Most unusual. Michel €300 (\$340). Estimate \$150 - 200



5180

5180 ☒

1930 (3-6 Jun), Europe Pan-America Flight, Return, Lakehurst - Seville (Michel 67Jb), Roessler printed Zeppelin envelope franked with a \$1.30 Zeppelin (C14) and a 1¢ Franklin with Roessler's private “GRAF ZEPPELIN” overprint tied by a May 31 New York machine cancel; addressed to Egon Bernet in Seville and backstamped there, Very Fine. Estimate \$200 - 300



5181

5181 ☒

1930 (3-6 Jun), Europe Pan-America Flight, Return, Lakehurst - Seville (Michel 67Jb), Roessler printed Zeppelin envelope franked with a \$2 Madison (479) tied by a Jun 1 Lakehurst duplex handstamp; addressed to Tenerife, Canary Islands and backstamped Seville, June 5, and Tenerife, Jun 10; the \$2 stamp has an “FR/9” perfin of the Minneapolis Federal Reserve Bank, Very Fine. Estimate \$200 - 300



5182

5182 ☒

1930 (3-6 Jun), Europe Pan-America Flight, Return, Lakehurst - Seville (Michel 67Jb), Roessler printed Zeppelin envelope franked with a \$2 Madison (479) tied by a Jun 1 Lakehurst duplex handstamp; addressed to Tenerife, Canary Islands and backstamped Seville, June 5, and Tenerife, Jun 10; the \$2 stamp has an “FR/9” perfin of the Minneapolis Federal Reserve Bank, Very Fine. Estimate \$200 - 300

Kelleher offers **telephone bidding** during the auction for clients on a priority basis, so please call us to arrange for phone bidding as soon as possible.

ARGENTINA



5183

- 5183 ☒ 1930 (25 May-6 Jun), Europe Pan-America Flight, Rio de Janeiro - Friedrichshafen (Michel 68F), cover franked with a complete set of the blue Zeppelin overprints (20-24) plus a 12c regular issue tied by (Buenos Aires) Airmail c.d.s.s, 21 May, with Argentine and American flight cachets and a Friedrichshafen backstamp; faint vertical file fold not affecting stamps, still Very Fine. Sieger 63; €650 (\$730). Michel €700 (\$780). Estimate \$250 - 350



5184

- 5184 ☒ 1930 (18-22 May), Europe Pan-America Flight, Round Trip, Friedrichshafen - Friedrichshafen (Michel 68Ha), dual-cacheted card franked with 65c & \$1.30 Zeppelins (C13-C14) tied by an Apr 19 Washington D.C. First Day cancel; small circular Round Trip handstamp, Jun 6 Friedrichshafen and Jun 18 New York backstamps, Very Fine. Sieger 64CII. Michel €1,400 (\$1,570). Estimate \$600 - 800



5185

- 5185 ☒ 1930 (18-22 May), Europe Pan-America Flight, Round Trip, Friedrichshafen - Friedrichshafen (Michel 68Hb), dual-cacheted cover franked with the \$1.30 & 2.60 Zeppelins (C14-C15) tied by Apr 30 New York machine cancels; small circular Round Trip handstamp, Jun 6 Friedrichshafen receiver and Jun 18 New York backstamp; card with small corner bends not affecting stamps, Fine to Very Fine. Sieger 64CII. Michel €750 (\$840). Estimate \$350 - 500



5186

- 5186 ☒ 1930 (3-6 Jun), Europe Pan-America Flight, Return, Lakehurst - Friedrichshafen (Michel 68Jb), dual-cacheted 5c Airmail entire uprated with \$1.31 postage including a 65c Zeppelin (C13) canceled Brooklyn, N.Y., May 31; addressed to Paris and backstamped Friedrichshafen, Very Fine. Estimate \$150 - 200



5187

5187 ☒

1930 (3-6 Jun), Europe Pan-America Flight, Return, Lakehurst - Friedrichshafen (Michel 68Jb), dual-cacheted size 7 10¢ entire (U192) uprated with \$1.24 postage including a block of eight of 1923 8¢ Airmail (C4) canceled with a May 30 Lakehurst machine cancel and six strikes of the "LAKEHURST, N.J." straightline, most also tied by the two flight cachets; backstamped Friedrichshafen & New York, Very Fine. Estimate \$150 - 200



5188

5188 ☒

1930 (3-6 Jun), Europe Pan-America Flight, Return, Lakehurst - Friedrichshafen (Michel 68Jb), dual-cacheted cover franked with a plate no. single of the \$1.30 Zeppelin (C13), tied by a May 13 Elkins Park, Pa. machine cancel; backstamped Friedrichshafen on Jun 6; light soiling, Fine to Very Fine. Sieger 64F; €375 (\$420). Michel €250 (\$280). Estimate \$150 - 200



5189

5189 ☒

1930 (24 Jun) Germany Flight, Gortitz Drop (Michel 80 IIc), Eckener picture postcard with a 1m Eagle tied by a 24 Jun onboard cancel, red type "a" flight cachet, signed by Dr. Eckener, Very Fine. Sieger 69Bb; €225+ (\$250). Michel €200+ (\$220). Estimate \$150 - 200

5190 ☒

1930 Europe Pan-America Flight, Group of nine covers, comprising a Roessler Zeppelin card with a 65¢ Zeppelin (C13) flown Friedrichshafen - Seville first landing (stamp with slightly toned perfs); a Klotzbach Zeppelin card with a \$1.30 Zeppelin (C14) flown Friedrichshafen - Lakehurst (stamp with short perfs on one side); two covers with non-Zeppelin frankings flown Friedrichshafen - Lakehurst; and two cards & three covers flown Lakehurst - Friedrichshafen, the cards franked with 65¢ Zeppelins (C13) - one of them addressed to Libau, Latvia but with no Latvian markings - the covers all with non-Zeppelin frankings, one of them to Karlsbad, Czechoslovakia. an interesting group, generally F-VF. (photo on web site) Estimate \$750 - 1,000

5191 ☒

South America, 1931-36, Group of 27 Zeppelin covers, comprising nine Argentina (one originating in Paraguay, one a commercial use, six 1930 Europe Pan-America Flight), 14 Brazil (all but one are 1930 Europe Pan-America Flight franked with Semi-Official Zeppelin Airmails) and three Paraguay; few flaws, mostly F-VF. (photo on web site) Estimate \$750 - 1,000

BRAZIL



5192

- 5192 ✉ 1932 (23-27 Apr), Third South America Flight, Return, Pernambuco - Friedrichshafen (Michel 240a var.), cover franked with a private 6c Tobon Express Co. local and 5c regular postage, sent by surface mail from Cali to Rio de Janeiro, where it was franked with 4,000r postage, including the newly issued 3,500r Zeppelin overprint, and pmkd Apr 21; blue flight cachet and Friedrichshafen backstamp, Very Fine. Sieger 151C; €295 (\$330). Estimate \$200 - 300



5193

- 5193 ✉ 1932 (9-13 Oct), Eighth South America Flight, Friedrichshafen - Pernambuco (Michel 282b), cover franked with 15.41L postage canceled Kaunas, 6 Oct, with red Berlin connecting flight Zeppelin flight cachets, to Buenos Aires; no backstamps, Very Fine, Ex-Belinkoff. Sieger 189B; €450+ (\$500). Michel €550 (\$620). Estimate \$200 - 300

LITHUANIA

ERITREA



5194

- 5194 ✉ 1932 (24-27 Oct), Ninth South America Flight, Friedrichshafen - Pernambuco (Michel 286a), Registered card with 8.75L postage (Scott 122-127) canceled Asmara 27 Sep; Friedrichshafen c.d.s., 24 Oct, red flight cachet, and Pernambuco backstamp, 27 Oct, Very Fine. Prepared by H. Sieger; Ex-Belinkoff. Sieger 195; €700 (\$780). Michel €700 (\$780). Estimate \$200 - 300



5195

- 5195 ✉ 1933 (14 Oct-2 Nov), Chicago Flight, Round Trip, Friedrichshafen - Friedrichshafen (Michel 237b), cover franked with the complete Zeppelin set (43-C45) tied by ber c.d.s.s with red Berlin connecting flight and Zeppelin flight cachets; the 1m & 4m stamps with bottom sheet margin row numbers; very mild vertical bend along the right edge, not the affecting stamps, Very Fine. Sieger 238D; €1,425+ (\$1,600). Michel €1,280 (\$1,440). Estimate \$350 - 500



EX 5196

5196 ☒

1933 Chicago Flight, Group of six Zeppelin covers, all with non-C18 frankings; one Friedrichshafen - Rio de Janeiro (C7-9, C12), one Miami - Chicago, one Akron - Chicago, one Akron - Akron (5x 10¢ Washington Bicentennials), one Chicago - Seville (complete set of Washington Bicentennials - open 3 sides), and one Chicago - Friedrichshafen (65¢ Zeppelin plate no. single - light toning); also includes an 1893 *Columbian Exposition* picture postcard with a private rubberstamped cachet commemorating the arrival of the *Graf Zeppelin* in Chicago, postmarked Oct 26; and a 1934 U.S.S. Macon/U.S.S. Pennsylvania commemorative cover, Fine to Very Fine. Estimate \$350 - 500

MOROCCO



5197

5197 ☒

1933 (May 6-9), First South America Flight, Friedrichshafen - Pernambuco (Michel 294), Registered cover franked with 18.70fr postage (front & back - nine different stamps) canceled Tangiers, 28 Apr; Friedrichshafen transit and blue flight cachet, backstamped Paris and Pernambuco, Very Fine. Sieger 202; €400 (\$450). Michel €500 (\$560). Estimate \$250 - 350

LATVIA



5198

- 5198** ☒ **1934 (3-6 Jun), Second South America Flight, Friedrichshafen - Pernambuco (Michel 305b)**, cover franked with 2.35L postage, including CB3-5 perf & imperf, canceled Riga, 1 Jun, with red Berlin connecting flight and green Zeppelin flight cachets, to Montevideo, Uruguay; backstamped Berlin, Rio de Janeiro Condor-Zeppelin cachet and Montevideo; apparently open on three sides at one time and closed up on the ends with two-sided tape, which is beginning to show through, otherwise Very Fine. *A very scarce*, Ex-Belinkoff. Sieger 214B; €400+ (\$450). Michel €500 (\$560).

Estimate \$150 - 200



5199

ALGERIA

- 5199** ☒ **1933 (3-6 Jun), Second South America Flight, Friedrichshafen - Pernambuco (Michel 308a)**, Registered card with 11.40fr postage canceled Algiers, 27 May; Friedrichshafen c.d.s., 3 Jun, green flight cachet, and Pernambuco backstamp, 6 Jun, Very Fine, Ex-Belinkoff, signed Koerber. Sieger 214; €400 (\$450). Michel €450 (\$500). Estimate \$200 - 300

TUNISIA



5200

- 5200** ☒ **1933 (1-4 Jul), Third South America Flight, Friedrichshafen - Pernambuco (Michel 315)**, Registered cover franked with 12.50fr postage canceled Tunis, 17 Jun, with blue flight cachet & Friedrichshafen transit on the front; to Montevideo, Uruguay and backstamped Marseilles, Rio de Janeiro (Condor-Zeppelin cachet) and Montevideo, Very Fine, Ex-Belinkoff. Sieger 219; €350 (\$390). Michel €420 (\$470). Estimate \$200 - 300



5201

- 5201** ☒ **1933 (30 Sep-4 Oct), Eighth South America Flight, Friedrichshafen - Pernambuco (Michel 343)**, Registered cover franked with fresh and bright with 18 stamps - including those of French West Africa & Upper Volta - postmarked Koroko, 7 Sep, with violet flight cachet (stuck over blue "Par Graf Zeppelin" label), Friedrichshafen c.d.s. at the lower right, addressed to Buenos Aires and backstamped there on 6 Oct, Very Fine, Ex-Belinkoff. Sieger 235; €1,000 (\$1,120). Michel €1,700 (\$1,910). Estimate \$750 - 1,000

UPPER VOLTA



5202

5202 ☒

1933 (14 Oct-2 Nov), **Chicago Flight, Roundtrip via Rio de Janeiro & Akron (Michel 347B, 352A, 355Cc)**, large cover, about 12" x 6", franked with postage of Germany, Brazil & to the U.S.; the Friedrichshafen - Pernambuco leg franked with a 1m Chicago Flight Zeppelin (C43) and including the Berlin connecting flight cachet and a Pernambuco backstamp; the Rio - Akron leg with the Brazilian flight cachet and Akron backstamp; the Akron - Friedrichshafen leg with a block of 3 50c Zeppelins (C18), the Akron flight cachet and a green Friedrichshafen backstamp; addressed to Wageningen, Holland and backstamped there 6 Nov; folded twice vertically between the three "panels", Very Fine. A unique cover from this popular flight, Ex-Belinkoff. Sieger 238E, 239A, 243D. Estimate \$1,000 - 1,500



5203

5203 ☒

1933 (26 Oct-Nov 2), **Chicago Flight, Return, Chicago - Friedrichshafen (Michel 355Cd)**, cover franked with two pairs of the 15c Parcel Post (Q7) with Oct 26 Chicago machine & handstamped cancels, Very Fine. A rare franking. Michel €120 ++ (\$140). Estimate \$300 - 400

TOGO



5204

5204 ☒

1934 (26-29 May), **First South America Flight, Friedrichshafen - Pernambuco (Michel 362)**, Registered cover franked with 11.50fr postage canceled Lome, 7 Apr, with red "b" flight cachet, Dakar (17 Apr), Frankfurt & Friedrichshafen transits on the front, and Paris, Frankfurt and Pernambuco on the back, Very Fine, Ex-Belinkoff. Sieger 247; €750 (\$840). Michel €1,500 (\$1,680). Estimate \$750 - 1,000



5205

5205 ☒

1934 (23-27 Jun) **Argentina Flight, Friedrichshafen - Pernambuco (Michel 370)**, Registered cover franked with 105L postage tied by a 16 Jun "Siriu 1/Uxu" c.d.s. with Bucharest (17 & 18 Jun) Stuttgart (19 Jun) & Friedrichshafen (23 Jun) transits and small, incomplete Pernambuco receiver; addressed to Buenos Aires and backstamped there on 28 Jun, traveling from Pernambuco to Buenos Aires by ordinary mail, as the Zeppelin didn't arrive there until 30 Jun, Very Fine. Sieger 254; €375 (\$420). Michel €380 (\$430). Estimate \$200 - 300

ROMANIA

PERSIA



5206

5206 ☒

1934 (23-27 Jun) Argentina Flight, Friedrichshafen - Pernambuco (Michel 370), attractive redc franked with 13.18Kr + 3r postage postmarked Tehran, 6 May, violet flight cachet and red Berlin Airmail cachet, backstamped Berlin, Friedrichshafen and Pernambuco; one stamp just over bottom edge, still Very Fine. *A very rare cover*, Ex-Belinkoff. Sieger 254; €2,650 (\$2,970). Michel €2,700 (\$3,030). Estimate \$1,200 - 1,800



5207

INDIA

5207 ☒

1934 (13-16 Oct), Tenth South America Flight, Friedrichshafen - Pernambuco (Michel 410), redg cover franked with 3a & 6a Airmails (C2, C4) canceled 28 Sep with red "c" flight cachet, Friedrichshafen transit and Basrah, Iraq (1 Oct), Stuttgart (12 Oct) & Pernambuco backstamps, Very Fine and rare, Ex-Belinkoff. Sieger 280; €1,100 (\$1,230). Michel €1,850 (\$2,070). Estimate \$750 - 1,000

ZANZIBAR



5208

5208 ☒

1934 (13-16 Oct), Friedrichshafen - Pernambuco (Michel 410), cover franked with 75c postage canceled Zanzibar, 4 Oct, with handstamped "By Air to London", Friedrichshafen c.d.s. and red "c" flight cachet; backstamped Cologne-Herbesthal Railroad oval, 13 Oct, and Pernambuco, Very Fine and rare, Ex-Belinkoff. Sieger 280; €1,450 (\$1,620). Michel €1,600 (\$1,790). Estimate \$800 - 1,200



5209

5209 ☒

1935 (15-18 Nov), First Shuttle Flight, Return Bathurst - Recife (Michel 499 II), cover franked with two 3d & a 1/- Silver Jubilee canceled Bathurst, 16 Nov, and backstamped Recife, 18 Nov, Very Fine and rare, Ex-Belinkoff. Sieger 331 var. Michel €1,600 (\$1,790). Estimate \$750 - 1,000

GAMBIA

SOMALIA



5210

5210 ✉

1936 (29 Oct-1 Nov), Twelfth South America Flight, Friedrichshafen - Pernambuco (Michel 568), Registered cover franked with 11.80L postage including Somalia Airmail Semi-Postals CB59-8, CB10 (Scott \$412 used), postmarked Addis Abeba, 19 Oct, red-lilac flight cachet, backstamped Milan, 27 Oct, and Pernambuco, 1 Nov, Very Fine. *Ethiopia not listed by Sieger for this flight*, Ex-Belinkoff. Sieger 373. Michel €1,000 (\$1,120). Estimate \$500 - 750

ZEPPELIN COVERS: HINDENBURG FLIGHTS

DENMARK



5211

5211 ✉

1936 (17-24 Sep), Eighth North America Flight, Frankfurt - Lakehurst, cover franked with 1.32kr tied by Haderslev c.d.s.s, 14 Sep, with lilac-red flight cachet; backstamped Frankfurt, 16 Sep, and Grand Forks, N.D., 23 Sep, Very Fine. Michel 41; €350 (\$390). Estimate \$200 - 300

ZEPPELIN COVERS: HINDENBURG DISASTER A RARE HINDENBURG DISASTER COVER FROM THE NETHERLANDS



5212

5212

1937 (May 3-6), Hindenburg First North America Flight Recovered Mail, posted Netherlands to Wooster, Ohio, large remnant of cover franked by 12½c Boy Scout Jamboree (#208), tied by Rotterdam-Waalhaven c.d.s. dated 1.V.1937, addressed to G. Thoolen care of Mr. Donald E. Dickason; typical charring and damage, but lower left corner of stamp, near-complete postmark and flight cachet, and address fully present and legible, Very Fine. Michel 63; €15,000 (\$16,820). NVPH 454 Aa; €17,500 (\$19,620). Estimate \$10,000 - 15,000

When the *Hindenburg* exploded on May 6, 1937, more than 17,000 pieces of mail were incinerated. Due to the mail's storage directly above the control car, however, 367 covers were able to be salvaged by mid-July. Only 28 recovered covers originated in the Netherlands, this number 13.

Gerard Thoolen was a stamp dealer in s'Gravenhage, and had addressed this envelope to himself, care of Donald Dickason, owner of The Berkshire Exchange in Wooster, was a past-president of the American Airmail Society.

A crowning addition to any Aerophilately exhibit.

(photo on front cover)

ZEPPELIN COVERS: WORLDWIDE LIGHTER-THAN-AIR

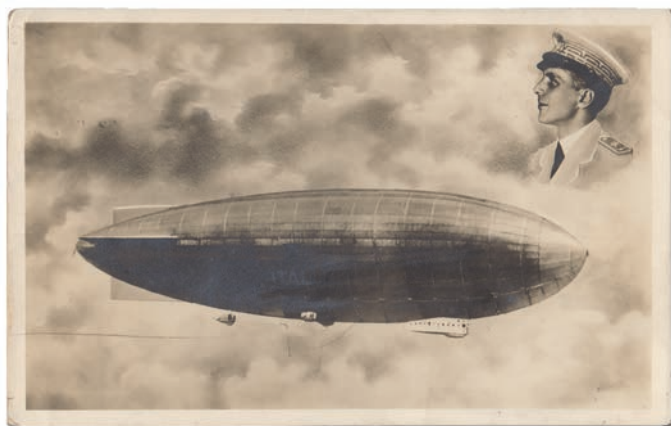

5213

5213 ☒

1928 (June 1), Italian Airship *Italia* crash, real photo postcard picturing the airship with pilot *Umberto Nobile* superimposed in the corner; used from Udine to Youngstown, O., 1 Jun 1928, just six days after the airship's fatal crash on it's North Pole expedition; minor corner bends, otherwise Very Fine. Estimate \$100 - 150



5214

5214 ☒

1924 (Oct 11-25), U.S.S. *Shenandoah* Transcontinental Flight, San Diego - Lakehurst (Michel 1 B), cover postmarked unfranked "San Diego Cal., U.S. Navy Air Sta., Oct 11", to Joseph Steinmetz at Lakehurst with a 2¢ Washington tied by a light Oct 25 "U.S. Naval Air Sta. Lakehurst, N.J." duplex handstamp; includes three handstamped cachets, including "U.S.S. Shenandoah, Camp Lewis, Seattle, Wash., to Naval Air Station, Lakehurst, N.J.", Very Fine. Michel €1,000 (\$1,120). Estimate \$400 - 600



5215

5215 ☒

1925 (3-4 Jul), U.S.S. *Shenandoah* Governors Conference Flight, Lakehurst - Bar Harbor (Michel 2A), cover franked with a 2¢ imperf (482) tied by a Jul 3 Lakehurst machine cancel with U.S.S. *Shenandoah* and U.S.S. *Patoka* cachets, otherwise Very Fine. Michel €500 (\$560). Estimate \$200 - 300



5216

5216 ☒

1925 (July 4), U.S.S. *Shenandoah*, flown cover with Governors' Conference special postmark, Fine to Very Fine. Estimate \$500 - 750

5217 ☒

1924-25, U.S.S. *Los Angeles*, Collection of seven covers (Michel 4/8), consists of two covers (different frankings) Lakehurst to Hamilton, Bermuda with red New York Air Mail Service postmarks; one cover Hamilton to Lakehurst with small "Bermuda First Overseas Airmail" cachet; two covers Lakehurst to Mayaguez, Puerto Rico, one of them with a printed *Roessler* cachet, signed by X.O. Herbert V. Wiley and Navigator Jack C. Richardson; and two covers Mayaguez to Lakehurst, one with the Mayaguez "Air Mail Service" duplex handstamp, the other postmarked San Juan with the blue framed "Via Airship 'LOS ANGELES' / Porto Rico to Lakehurst, N.J."; also includes a cover carried on the transfer flight of the German ZR-3 from Friedrichshafen to Lakehurst; all neatly mounted and written-up on five blank pages; a Very Fine group. Michel €1,190 (\$1,330). (photo on web site) Estimate \$400 - 600



5218

- 5218 ✉ **1925 (6 Jun), U.S.S. Los Angeles Minneapolis Flight (Michel 9)**, cover franked with a 2¢ Norse-American tied by a Jun 6 Lakehurst machine cancel, handstamped “U.S.S. Los Angeles” with a blue Minneapolis Federal Reserve Bank receiver on Jun 12”; light soiling, otherwise Very Fine. Michel €700 (\$780). Estimate \$250 - 350

ROCKET MAIL



5219

- 5219 ✉ **United States, First Official Missile Mail, 1959**, letter and envelope from the Postmaster General flown on a Navy Regulus I cruise missile addressed to the Chairman of the Massachusetts Republican State Committee; fired from the deck of the surfaced guided missile submarine *USS Barbero*, the mail went nearly supersonic before crash landing at NAS Mayport in Florida; one of 3000 sent to VIPs with enclosed form letter; overall condition is quite good with strong cancel and receiving postmark; minor rust from paper clip at top, Fine to Very Fine. Estimate \$500 - 750

Kelleher offers **telephone bidding** during the auction for clients on a priority basis, so please call us to arrange for phone bidding as soon as possible.

BRITISH COMMONWEALTH

GREAT BRITAIN

MULREADY ENVELOPES & LETTERSHEETS



5220

5220 ✉

1840, Mulready Envelope, 1d black (Scott U1), sent Oct 13, 1840 from London to Edinburgh, Scotland, where it was received on Oct 15, Fine to Very Fine. SG ME2; £550 (\$710). Scott \$525. Estimate \$200 - 300

REGULAR ISSUES

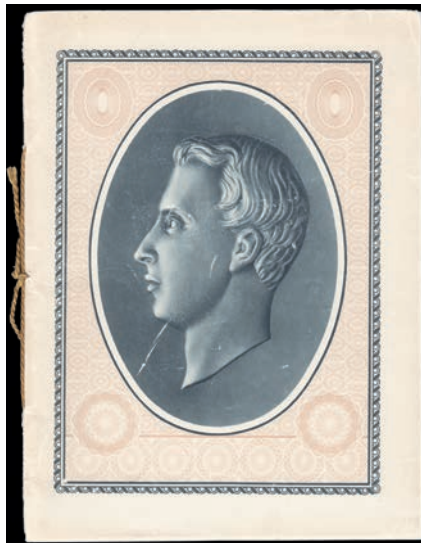

EX 5221

5221 ★

ca 1930s Harrison & Sons Sample Book, 28-page booklet, "Collogravure Recess and Surface Printing Applied to the Production of Postage and Revenue Stamps, Bank Notes and Security Work"; included are 12 different stamp designs (five of them in two different colors) and one bank note; the stamps, all in blocks of 8 or 10 (one of 16), are perforated and gummed, affixed into the booklet by moistening a couple top stamps in each block; some of the designs are similar to ones issued for the Netherlands, Denmark, Argentina and England, all are in excellent condition, the booklet covers slightly worn. A rare philatelic sample book. Estimate \$1,000 - 1,500

**5222**

- 5222** ☒ **1840, 1d black (Scott 1)**, 2 singles (S-D, 3½ margins and T-D, 4 margins), tied by Maltese Cross cancels on an 1841 folded letter sheet to Dunfermline (Scotland), backstamped; file folds, Fine overall. SG 2; £1,125 (\$1,450). Scott \$1,125. Estimate \$300 - 400

5223

- 5223** ○ **1840, 2d blue (Scott 2)**, S-E, margins all around (large on 3 sides), red Maltese Cross cancel, Fine to Very Fine. SG 5; £900 (\$1,160). Scott \$950. Estimate \$250 - 350

5224

- 5224** ★ **1841, 1d red brown (Scott 3)**, an exceptionally fresh left sheet margin single, plate 87, position DA, o.g., Fine to Very Fine. SG 8; £600 (\$780). Scott \$625. Estimate \$200 - 300

- 5225** ○ **1841, 1d red brown, near-complete sheet reconstruction (Scott 3)**, 240 Penny Reds, all positions except HJ (a duplicate KJ) and SF (duplicate RF); nice mix of cancels, including 20 Maltese Crosses, plus a range of paper and ink shades, Very Good to Fine. SG 8. Scott \$7,800 as singles. (photo on web site) Estimate \$500 - 750

**5226****5227****5228****5229****5230**

- 5226** ○ **1854, Queen Victoria (embossed), 6d purple (Scott 7)**, clear to large margins, Fine to Very Fine. SG 60; £1,000 (\$1,290). Scott \$1,000. Estimate \$200 - 300

- 5227** ★ **1855, 1d red brown on bluish, Small Crown watermark, perf 14, Die I (Scott 11)**, o.g., fresh and exceptionally well centered with a nice "ivory head", Very Fine. SG 22; £1,000 (\$1,290). Scott \$625. Estimate \$250 - 350

- 5228** ★ **1864, 1d rose red, letters in all four corners (Scott 33)**, virtually complete collection of 150 of 151 different plate numbers - missing plate 77, of course; a few minor flaws, but otherwise F-VF - plate 225 is neatly canceled with both plate numbers clearly visible. SG 43; £2,160 (\$2,790). Scott \$2,255. Estimate \$300 - 400

- 5229** ○ **1880, Queen Victoria, 2s brown, Spray of Rose watermark (Scott 56)**, quite well centered, Fine to Very Fine. SG 121; £4,250 (\$5,490). Scott \$3,750. Estimate \$750 - 1,000

- 5230** ○ **1878, Queen Victoria, 10s greenish gray, Maltese Cross watermark (Scott 74)**, canceled partial 1884 Registered/Gracechurch St. E.C. oval, Fine to Very Fine. SG 128; £3,200 (\$4,130). Scott \$3,250. Estimate \$1,000 - 1,500



5231

5231 ○

1878, Queen Victoria, £1 brown lilac, Maltese Cross watermark (Scott 75), exceptionally well centered with a light oval Registered cancel, Very Fine. SG 129; £4,500 (\$5,810). Scott \$4,500. Estimate \$1,500 - 2,000



5232

5232 ○

1882, Queen Victoria, 5s rose on white paper, Anchor watermark (Scott 90a), very well centered with a mostly clear Charing Cross Registered oval postmark, 7 AP 84, Very Fine. SG 134; £4,200 (\$5,420). Scott \$5,000. Estimate \$1,500 - 2,000



5233

5233 ○

1883, Queen Victoria, 10s greenish gray on white paper, Anchor watermark (Scott 91a), virtually perfectly centered and canceled with a neat central "Dover/ JU 6/ 84" double circles, Very Fine to Extremely Fine. *A real beauty! Gibbons suggests a premium of 75% for "well centered, lightly used" examples.* SG 135; £4,500 (\$5,810). Scott \$4,750. Estimate \$1,500 - 2,000



5234

5234 ○

1882, Queen Victoria, £5 orange on white paper (Scott 93), well centered with partial 1899 Registered/Lothrup c.d.s., Very Fine, with 2005 A.P.S. certificate. SG 137; £4,750 (\$6,130). Scott \$5,000. Estimate \$2,000 - 3,000

(photo on front cover)



5235

5235 ○

1884, Queen Victoria, £1 brown lilac, Imperial Crowns watermark (Scott 110), canceled "Brighton H.P.O." c.d.s., Dec 1887 with boxed G.P.O. parcel cancel, Fine. *Black cancelling ink appears to shorten bottom perfs in photo.* SG 185; £3,000 (\$3,870). Scott \$3,000. Estimate \$750 - 1,000



5236

5236 ○

1884, Queen Victoria, £1 brown lilac, Imperial Crowns watermark (Scott 110), parcel cancels, Fine. SG 185; £2,800 (\$3,620). Scott \$3,000. Estimate \$500 - 750



5237

- 5237 ○ 1888, Queen Victoria, £1 brown lilac, Orbs watermark (Scott 123), well centered and canceled with a partial Registered/ Gracechurch St. E.C. oval, Very Fine. SG 186; £4,500 (\$5,810). Scott \$4,400. Estimate \$1,200 - 1,800



5238

- 5238 ○ 1891, Queen Victoria, £1 green (Scott 124), exceptionally well centered and canceled with Registered/ Threadneedle St. B.O.E.C. ovals, Very Fine. SG 212; £800 (\$1,030). Scott \$800. Estimate \$250 - 350



5239

- 5239 ○ 1902, King Edward VII, De La Rue printing, £1 dull blue green (Scott 142), exceptionally well centered with Registered/ Gracechurch St. oval cancels, Dec 6, 1904, Very Fine. SG 266; £825 (\$1,060). Scott \$825. Estimate \$250 - 350



5240

- 5240 ○ 1913, King George V "Seahorse", Waterlow printing, £1 green (Scott 176), mathematically centered and "socked-on-the-nose" with a double circle parcel cancel, Very Fine. SG 403; £1,400 (\$1,810). Scott \$1,400. Estimate \$400 - 600



5241

- 5241 ○ 1929, £1 P.U.C. (Scott 209), fresh and perfectly centered with a very light Registered oval cancel. SG 438; £550 (\$710). Scott \$675. Estimate \$200 - 300



5242

- 5242 ★ 1934, King George V re-engraved "Seahorses", 2s6d to 10s complete (Scott 222-224), a fresh, nicely centered mint set, o.g., Very Fine. SG 450/2; £575 (\$740). Scott \$630. Estimate \$200 - 300



5243

- 5243 ○ Inland Revenue Official, 1902, King Edward VII, 1s dull green & carmine (Scott O23), neatly tied on a small piece by a partial circular date stamp, Very Fine, signed Pfenninger. SG O24; £900 (\$1,160). Scott \$725. Estimate \$200 - 300

AUSTRALIAN STATES NEW SOUTH WALES



5244

5244 F

1850, Sydney View, 1d dull carmine, plate I re-engraved, yellowish paper (Scott 2), a glorious example of the famous G.K. Jeffreys (Jeffries?) forgery, fresh, bold and four-margined; detailed hand-written write-up accompanies, Very Fine, an uncommon addition for your rogues' gallery. SG 8. Estimate \$200 - 300



5245

5245 ○

1850, Sydney View, 1d carmine, plate I re-engraved, laid paper (Scott 2b), positions 17-19, horizontal strip of 3, an eye-catching trio with bold color, like-new paper and light "82" killer cancels; margins clear all around save at left top, just grazing; position 17 stamp with small thin, otherwise Fine to Very Fine+. SG 13. Scott \$2,400+. Estimate \$750 - 1,000

BARBADOS



EX 5246

5246 ★★

2010, \$4 Queen's Park souvenir sheet, imperf and part-perf (Scott 1160 vars.), two sheets, one with the stamp completely imperforate, the other with the stamp imperf at the bottom, o.g., never hinged; the imperf with two very light internal wrinkles, still Very Fine. SG MS1348 vars. Estimate \$750 - 1,000

BERMUDA



5247

5247 ★

1938, King George VI, £1 purple & black on red, perf 14 (Scott 128a). SG 121; £275 (\$360). Scott \$300 for hinged. Estimate \$200 - 300

CAPE OF GOOD HOPE



5248

5248 P 1853 "Triangular", Perkins Bacon printing, 1d black, trial color plate proof on unwatermarked paper (Scott 1P), fresh and crisp with beautifully balanced margins, Very Fine. SG 1P. Estimate \$200 - 300



5249

5249 P 1853 "Triangular", Perkins Bacon printing, 1d rose, plate proof on watermarked paper (Scott 1P), square pair, bright and fresh with ample to large margins, Very Fine. SG 1P. Estimate \$500 - 750



5250

5250 O 1853 "Triangular", Perkins Bacon printing, 1d brick red on bluish paper (Scott 1), lightly canceled with large margins, marvelous color and a perfect "ivory" body, Extremely Fine. SG 3; £350 (\$450). Scott \$400. Estimate \$200 - 300



5251

5251 O 1853 "Triangular", Perkins Bacon printing, 1d deep brick red on deeply blued paper (Scott 1b), a lovely square pair, lightly canceled with three enormous margins, close on the fourth side, but still Very Fine. *A beauty!* . SG 1a; £950 (\$1,230). Scott \$1,200. Estimate \$500 - 750



5252

5252 O 1853 "Triangular", Perkins Bacon printing, 1d brick red on bluish paper, watermark sideways (Scott 1c), large balanced margins, strong color and a neat cancel, Very Fine to Extremely Fine. SG 3b; £425 (\$550). Scott \$450. Estimate \$200 - 300



5253

5253 P 1853 "Triangular", Perkins Bacon printing, 4d blue, plate proof on lightly blued watermarked paper (Scott 2), square pair, nice margins and fresh color; faint pressed crease, Very Fine appearance, with a 2006 R.P.S.L. certificate for the original block of 4. SG 4. Estimate \$250 - 350



5254

5254 ★

1853 “Triangular”, Perkins Bacon printing, 4d deep blue on bluish paper (Scott 2), o.g., ample, perfectly balanced margins, Very Fine. SG 4; £1,900 (\$2,450). Scott \$1,750. Estimate \$750 - 1,000



5255

5255 ★

1858 “Triangular”, Perkins Bacon printing, 1d rose on cream-toned paper (Scott 3), o.g., ample, perfectly balanced margins and lustrous color, Very Fine. SG 5a; £800 (\$1,030). Scott \$850. Estimate \$350 - 500



5256

5256 ★

1858 “Triangular”, Perkins Bacon printing, 1d rose on cream-toned paper (Scott 3), o.g., hinge remnant, fresh and bright with nice margins, Very Fine, with a 2009 Behr certificate. SG 5a; £800 (\$1,030). Scott \$850. Estimate \$300 - 400



5257

5257 ★

1858 “Triangular”, Perkins Bacon printing, 1d rose on cream-toned paper (Scott 3), o.g., ample to large margins and fresh color, Very Fine, signed A. Diena, Raybaudi & one other. SG 5a; £800 (\$1,030). Scott \$850. Estimate \$300 - 400



5258

5258 ★

1858 “Triangular”, Perkins Bacon printing, 1d rose on cream-toned paper (Scott 3), large part, slightly disturbed o.g., large, well balanced margins and marvelous color, Very Fine to Extremely Fine, with a 1999 B.P.A. certificate. SG 5a; £800 (\$1,030). Scott \$850. Estimate \$200 - 300



5259

5259 (★)

1858 “Triangular”, Perkins Bacon printing, 1d deep rose red on cream-toned paper (Scott 3a), a gorgeous unused single with decent margins marvelous color, Fine to Very Fine, with a 2000 B.P.A. certificate. SG 5b; £1,200 (\$1,550). Scott \$1,000. Estimate \$250 - 350



5260

5260 ○

1857 “Triangular”, Perkins Bacon printing, 1d brick red on cream-toned paper (Scott 3b), three nice symmetrical margins with marvelous color and a light, “face-free” barred triangle cancel, Very Fine, with a 2008 Brandon certificate. SG 5; £900 (\$1,160). Scott \$1,050. Estimate \$300 - 400



5261

5261 (★)

1858 "Triangular", Perkins Bacon printing, 1d deep rose red on cream-toned paper, watermark sideways (Scott 3d), unused without gum, ample to large margins and deep, fresh color; tiny pressed corner crease at the left, Very Fine appearance. Priced only used in both Scott and Gibbons. SG 5ba; £650 for used (\$840). Scott \$700 for used.

Estimate \$500 - 750



5262

5262 ★

1855 "Triangular", Perkins Bacon printing, 4d blue on white paper (Scott 4), a lovely mint single, o.g., exceptionally fresh with large, well balanced margins; faint diagonal bend of little consequence, Very Fine. SG 6a; £1,100 (\$1,420). Scott \$1,000.

Estimate \$300 - 400



5263

5263 ★

1855 "Triangular", Perkins Bacon printing, 4d blue on white paper (Scott 4), small part o.g., ample, well balanced margins and bright color, Very Fine. SG 6a; £1,100 (\$1,420). Scott \$1,000.

Estimate \$200 - 300



5264

5264 (★)

1855 "Triangular", Perkins Bacon printing, 4d blue on white paper (Scott 4), unused without gum, large balanced margins and excellent color, Very Fine to Extremely Fine. SG 6a; £1,100 for o.g. (\$1,420). Scott \$1,000 for o.g.

Estimate \$250 - 350



5265

5265 ★

1855 "Triangular", Perkins Bacon printing, 4d deep blue on white paper (Scott 4b), a gorgeous square pair, o.g., fresh and bright with generous, beautifully balanced margins, Extremely Fine to Superb. SG 6; £2,800+ (\$3,620). Scott \$3,500.

Estimate \$1,200 - 1,800



5266

5266 (★)

1855 "Triangular", Perkins Bacon printing, 4d deep blue on white paper (Scott 4b), unused without gum, exceptionally fresh with ample to large margins, Very Fine. SG 6; £1,400 for o.g. (\$1,810). Scott \$1,000 for o.g.

Estimate \$250 - 350



5267

5267 (★)

1855 "Triangular", Perkins Bacon printing, 4d deep blue on white paper, watermark sideways (Scott 4d), unused without gum, deep rich color with ample, nicely balanced margins; small abrasion above Hope's ankle and tiny, pinpoint thin speck, Very Fine appearance. A rare stamp. SG 6c; £3,000 for o.g. (\$3,870). Scott \$2,750 for o.g.

Estimate \$500 - 750



5268

5268 ○

1858 "Triangular", Perkins Bacon printing, 6d pale rose lilac on white paper (Scott 5), lightly canceled with extra large, perfectly balanced margins, Extremely Fine. SG 7; £325 (\$420). Scott \$300.

Estimate \$150 - 200



5269

5269 ○

1858 "Triangular", Perkins Bacon printing, 6d pale rose lilac on white paper (Scott 5), scarce "C-G-H" triangular grid in red, clear to large margins, Fine to Very Fine. SG 7; £325+ (\$420). Scott \$300+.

Estimate \$150 - 200



5270

5270 ★

1858 "Triangular", Perkins Bacon printing, 6d deep rose lilac on white paper (Scott 5a), o.g., hinge remnant, deep color and nicely balanced margins, Very Fine. SG 7b; £2,250 (\$2,900). Scott \$2,500.

Estimate \$750 - 1,000



5271

5271 (★)

1858 "Triangular", Perkins Bacon printing, 6d deep rose lilac on white paper (Scott 5a), unused without gum, large balanced margins and fresh color, Very Fine, signed Calves, with a 2009 Behr certificate as deep lilac but incorrect S.G. no. 7a. SG 7b; £2,250 (\$2,900). Scott \$2,500.

Estimate \$400 - 600



5272

5272 ★

1858 "Triangular", Perkins Bacon printing, 6d slate lilac on blued paper (Scott 5b), ample to extra large margins with just a trace of o.g.; light red handstamp on the reverse just shows through, otherwise Very Fine to Extremely Fine. SG 7c; £4,500 (\$5,810). Scott \$5,000.

Estimate \$600 - 800



5273

- 5273 ★ 1858 “Triangular”, Perkins Bacon printing, 6d slate purple on blued paper (Scott 5c), deep rich color and large balanced margins; slightly toned o.g., otherwise Very Fine to Extremely Fine. SG 7d; £4,000 (\$5,160). Scott \$4,150.
Estimate \$1,200 - 1,800



5274

- 5274 ○ 1858 “Triangular”, Perkins Bacon printing, 6d slate purple on blued paper (Scott 5c), deep color and large to oversize margins, canceled with a partial 1865 Cape Town, Cape Colony c.d.s., Very Fine to Extremely Fine. A rare late usage of this already scarce stamp. SG 7d; £1,000 (\$1,290). Scott \$1,200.
Estimate \$750 - 1,000



5275

- 5275 P 1858 “Triangular”, Perkins Bacon printing, 1s black, trial color plate proof on unwatermarked paper (Scott 6P), square pair, ample to large margins, Very Fine. SG 8P.
Estimate \$500 - 750



5276

- 5276 (★) 1858 “Triangular”, Perkins Bacon printing, 1s bright yellow green (Scott 6), regummed, clear to large margins with rich, intense color, Fine to Very Fine, with a 2009 B.P.A. certificate. SG 8; £3,500 for o.g. (\$4,520). Scott \$4,000 for o.g.
Estimate \$600 - 800



5277

- 5277 ★ 1858 “Triangular”, Perkins Bacon printing, 1s deep dark green (Scott 6a), o.g., ample to large margins and intense color, Very Fine. SG 8b; £450 (\$580). Scott \$450.
Estimate \$200 - 300



5278

- 5278 ★ 1858 “Triangular”, Perkins Bacon printing, 1s deep dark green (Scott 6a), o.g., rich color and ample, perfectly balanced margins, Very Fine. SG 8b; £450 (\$580). Scott \$450.
Estimate \$200 - 300



5279

5279 ★

1858 “Triangular”, Perkins Bacon printing, 1s deep dark green (Scott 6a), a gorgeous mint single with fresh color and huge margins including a partial sheet margin at the right; o.g., Extremely Fine to Superb, signed Calves. SG 8b; £450 (\$580). Scott \$450. Estimate \$300 - 400



5280

5280 ○

1858 “Triangular”, Perkins Bacon printing, 1s deep dark green (Scott 6a), marvelous color with beautifully balanced margins and a light cancel, Very Fine, signed A. Brun and one other. SG 8b; £550 (\$710). Scott \$600. Estimate \$250 - 350



5281

5281 ★

ca 1929, 1sh “Triangular”, “Modern Die” proofs with value tablet defaced (Scott 6R), four different colors on off-white wove paper: red orange, purple, dark blue and blue green, Very Fine. *These “singles” are each half of what were originally printed in square pairs.* SG 8R. Estimate \$200 - 300

5282 ★/○

Cape of Good Hope, Small Balance of a Specialized Collection, 1853-64. 12 stamps comprising SG numbers (used unless noted) 2 (2), 3 (3, one unused), 7 (unused), 13 & 14 (“Woodblocks”), and 18b (unused); the 1d Woodblock has only one small margin, the 4d two very small margins and two small thins, the three unused stamps are without gum, but otherwise F-VF *or (mostly) better*. A very nice lot, Very Fine. SG £9,200 (\$11,880). (photo on web site) Estimate \$1,000 - 1,500



5283

5283 ○

1861 “Wood Block”, 1d vermilion (Scott 7), small, even margins and neat cancel, Very Fine. SG 13; £2,750 (\$3,550). Scott \$2,750. Estimate \$1,000 - 1,500



5284

- 5284 ★ 1861 "Wood Block", 4d pale milky blue (Scott 9), fresh color and neat cancel with two reasonable margins and close but clear on the third side, Fine. *Completely sound and quite attractive*, with a 2009 Behr certificate as Y&T 13. SG 14; £2,000 (\$2,580). Scott \$2,500. Estimate \$600 - 800



5285

- 5285 ○ 1861 "Wood Block", 4d pale milky blue (Scott 9), clear to large margins; small corner crease and minute closed pinhole fresh, Fine to Very Fine appearance. SG 14; £2,000 (\$2,580). Scott \$2,500. Estimate \$350 - 500



5286

- 5286 ○ 1861 "Wood Block", 4d pale gray blue (Scott 9 var.), lightly canceled with fresh color and three extra large, well balanced margins; small, light corner crease at the right; exceptional, Extremely Fine. SG 14a. SG £2,000 (\$2,580). Estimate \$750 - 1,000



5287

- 5287 ○ 1861 "Wood Block", 4d deep bright blue (Scott 9c), outstanding, deep rich color with three very nice margins; faint pressed creases, visible only in fluid, nearly Very Fine appearance. SG 14c; £5,000 (\$6,460). Scott \$5,750. Estimate \$800 - 1,200



5288

- 5288 ★ 1863-64 "Triangular", De La Rue printing, 1d deep carmine red (Scott 12), o.g., exceptionally fresh with unusually large, well balanced margins, Extremely Fine. SG 18; £325 (\$420). Scott \$350. Estimate \$250 - 350



5289

- 5289 ★ 1863-64 "Triangular", De La Rue printing, 1d deep brown red (Scott 12a), o.g., fresh and crisp with generous, beautifully balanced margins, Extremely Fine, signed Calves. SG 18b; £650 (\$840). Scott \$650. Estimate \$400 - 600



5290

5290 ★

1863-64 "Triangular", De La Rue printing, 1d deep brown red (Scott 12a), o.g., ample to large margins and rich color, Very Fine, signed A. Brun. SG 18b; £650 (\$840). Scott \$650. Estimate \$300 - 400



5291

5291 ★

1863-64 "Triangular", De La Rue printing, 1d brownish red (Scott 12b), o.g., good margins with exceptional color, Very Fine, with a 2013 Behr certificate. SG 18c; £650 (\$840). Scott \$650. Estimate \$300 - 400



5292

5292 ★

1863-64 "Triangular", De La Rue printing, 4d deep blue (Scott 13), o.g., lightly hinged, fresh color and large, perfectly balanced margins, Very Fine, signed Em. Diena. SG 19; £300 (\$390). Scott \$325. Estimate \$150 - 200



5293

5293 ★田

1863-64 "Triangular", De La Rue printing, 4d deep blue (Scott 13), a choice mint block of 4, o.g., wonderfully fresh with large margins all around; light horizontal natural gum bend, otherwise Extremely Fine. *A marvelous showpiece.* SG 19; £1,200+ (\$1,550). Scott \$1,300+. Estimate \$500 - 750



5294

5294 ★

1863-64 "Triangular", De La Rue printing, 4d slate blue (Scott 13a), o.g., marvelous color with thee generous, perfectly balanced margins, Extremely Fine, signed A. Diena, L. Raybaudi. SG 19b; £2,500 (\$3,230). Scott \$2,500. Estimate \$1,200 - 1,800



5295

5295 ★

1863-64 "Triangular", De La Rue printing, 4d steel blue (Scott 13b), an exceptional square pair with deep dark color and excellent margins, o.g., Very Fine, signed M. Galvez & one other. SG 19c; £4,500 as singles (\$5,810). Scott \$6,250. Estimate \$2,000 - 3,000



5296



5297

- 5296 ★** 1863-64 "Triangular", De La Rue printing, 4d steel blue (Scott 13b), a marvelous square pair with deep rich color and ample to large margins, o.g.; light natural gum wrinkle, otherwise Extremely Fine, signed A. Diena, M. Raybaudi. SG 19c; £4,500 as singles (\$5,810). Scott \$6,250. Estimate \$1,200 - 1,800

- 5297 ★** 1863-64 "Triangular", De La Rue printing, 4d steel blue (Scott 13b), a lovely square pair with exceptional color and contrast and generous, nicely balanced margins, o.g.; light natural gum crease near the top (as photographed) edge, otherwise Extremely Fine, signed M. Galvez & one other. SG 19c; £4,500 as singles (\$5,810). Scott \$6,250. Estimate \$1,500 - 2,000



5298



5299

- 5298 ★** 1863-64 "Triangular", De La Rue printing, 4d blue (Scott 13 var.), o.g., fresh and bright with generous margins, Very Fine to Extremely Fine, with a 2000 Sismondo certificate. SG 19a. SG £325 (\$420). Estimate \$200 - 300

- 5299 ★** 1863-64 "Triangular", De La Rue printing, 6d bright mauve (Scott 14), o.g., large, well balanced margins and strong color, Very Fine, signed J.F. Brun. SG 20; £425 (\$550). Scott \$450. Estimate \$150 - 200



5300



5301

- 5300 ★** 1863-64 "Triangular", De La Rue printing, 6d bright mauve (Scott 14), nice color and ample, well balanced margins, Very Fine. SG 20; £425 (\$550). Scott \$450. Estimate \$150 - 200

- 5301 ○** 1863-64 "Triangular", De La Rue printing, 6d bright mauve (Scott 14), fresh color and extra large, beautifully balanced margins, somewhat lightened manuscript "Cancelled" just above the country name, Extremely Fine. SG 20; £500 (\$640). Scott \$500. Estimate \$150 - 200

**5302****5302 ★**

1863-64 “Triangular”, De La Rue printing, 1s bright emerald green (Scott 15), o.g., bright color and just clear to large margins, Fine to Very Fine. SG 21; £650 (\$840). Scott \$625. Estimate \$150 - 200

**5303****5303 ○**

1863-64 “Triangular”, De La Rue printing, 1s bright emerald green (Scott 15), barely canceled with brilliant color and ample, perfectly balanced margins, Very Fine. SG 21; £700 (\$900). Scott \$725. Estimate \$150 - 200

**5304****5304 ★**

1863-64 “Triangular”, De La Rue printing, 1s pale emerald green (Scott 15a), characteristic, pale color with large to oversize margins; slightly toned o.g., otherwise Extremely Fine. *A real beauty!* signed Bolaffi. SG 21a; £2,800+ (\$3,620). Scott \$3,500. Estimate \$1,200 - 1,800

CAYMAN ISLANDS

**EX 5305****EX 5306****5305 ★★**

1935-36, King George V, 1/4d-10s complete (Scott 85-96), o.g., never hinged, wondrously bright and fresh, with superior to near-perfect centering throughout, Very Fine, a gorgeous dozen. SG 96/107. Scott \$500. Estimate \$200 - 300

5306 ★★

1935-36, King George V, 1/4d-10s complete (Scott 85-96), o.g., never hinged, Post Office fresh set with vibrant colors and clean detail, along with superior centering overall; the 5sh a corner margin single, Very Fine. SG 96/107. Scott \$500. Estimate \$200 - 300

Kelleher offers **telephone bidding** during the auction for clients on a priority basis, so please call us to arrange for phone bidding as soon as possible.

FALKLAND ISLANDS & DEPENDENCIES

FALKLAND ISLANDS



5307

EX 5308

EX 5309

- 5307 ★** 1898, Queen Victoria, 2s6d-5s complete (Scott 20-21), o.g., very lightly hinged, the “Little Queen” making a big impression, each stamp with proof-like detail and radiant color, mathematically centered on immaculate paper, Very Fine, a highlight for any album page. SG 41/2. Scott \$550. Estimate \$200 - 300
- 5308 ★** 1912-20, King George V, ½d-10s (Scott 30-39), o.g., very lightly hinged, a magnificent group of ten, each Post Office fresh with impeccable impression, color and centering, Very Fine, select and choice. SG 60/8. Scott \$844. Estimate \$250 - 350
- 5309 ★** 1912-20, King George V, ½d-10s (Scott 30-39), lovely group with outstanding colors and immaculate paper; each lightly hinged, some so much they appear never hinged, Very Fine. SG 60/8. Scott \$844. Estimate \$250 - 350



EX 5310



EX 5311



5312

- 5310 ○** 1912-20, King George V, ½d-10s (Scott 30-39), an appealing used group, the cancels light or unobtrusive, the stamps themselves fresh as day-one, Very Fine overall. SG 60/8. Scott \$911. Estimate \$300 - 400
- 5311 ★** 1929-36, Whale & Penguins, ½d-£1 complete (Scott 54-64, 60a), the full set, fresh and sound, including the 1s color shade, with centering from superior to marvelous throughout, Very Fine. SG 116/26. Scott \$875. Estimate \$200 - 300
- 5312 ★★/★田** 1929, Whale & Penguins, £1 black on red (Scott 64), block of 4, an uncommon multiple, with exceptional centering and impeccable printing; paper and gum as fresh as the day they met, the bottom stamps never hinged, Very Fine. SG 126. Scott \$1,400. Estimate \$750 - 1,000



EX 5313

5314

5313 ★★/★ 1933, Centenary, ½d-10s (Scott 65-75), an immaculate set less the £1 value, all but the 5s never hinged; wonderfully centered with eye-popping colors, Very Fine, as pretty as they come. SG 127/37. Scott \$2,300. Estimate \$1,000 - 1,500

5314 ★ 1933, Centenary, 10s black & chestnut (Scott 75), o.g., hinged, fresh and well centered, Very Fine. SG 137; £850 (\$1,100). Scott \$850. Estimate \$300 - 400

GIBRALTAR



EX 5315

5315 ★ 1903, King Edward VII, 2s, 4s, 8s & £1, Crown CA watermark (Scott 45-48), o.g., bright and fresh, Very Fine. SG 52-55; £1,170 (\$1,510). Scott \$1,170. Estimate \$350 - 500

MALAYA FEDERATED MALAY STATES



5316

5316 ★★ 1966, 50c black, unsurfaced paper, watermark Block CA, perf 15x14, o.g., never hinged, fresh-faced and bright; gum lightly toned, otherwise Very Fine, a late Malayan Postal Union issue, superseded Aug. 15, 1966, by "Malaysia"-inscribed Dues. SG D30; £900 (\$1,160). Estimate \$300 - 400

PAHANG



5317



5318



5319

- 5317 ○ 1897, 2c on half of 5c blue Kuala Lipis Provisional (Scott 21), bottom left diagonal bisect showing J. Owens' initials, along with "2 cts" and line through "5c", all in red; lightly cancelled, Very Fine, *rare*, with 1987 B.P.A. certificate. SG 18; £400 (\$520). Scott \$450. Estimate \$250 - 350
- 5318 ○ 1897, 2c and 3c unsevered pair of the Kuala Lipis Provisional (Scott 21-22), a magnificent, beautifully centered, sound used example, cancelled by bold "Pahang/7 NO/97" c.d.s. in black; upper left portion shows "3" along with initials of J. Owens, while the bottom right shows "2" with Owens' initials and line through "5c", all in red, Very Fine, *unsevered pairs are rare*, with 1991 Holcombe certificate. SG 18a; £4,250 (\$5,490). Scott \$4,800. Estimate \$2,000 - 2,500
- (photo on front cover)
- 5319 ▲ 1897, 3c on half of 5c blue Kuala Lipis Provisional (Scott 22), a choice quality, upper left diagonally bisected example, showing red "3" and clerk's initials, tied to small piece by red undated "ULU PAHANG P.O." killer; fresh, Very Fine and scarce. SG 18d; £400 (\$520). Scott \$450. Estimate \$250 - 350

PERAK



5320

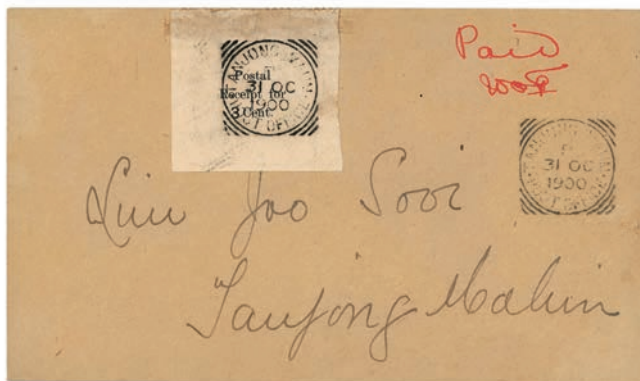

5321



5322

- 5320 ○ 1900 (Oct. 30), 1c Postal Receipt, a splendid, choice example, *the exact item illustrated in Proud-Bailey, vol. II, p. 49*; cancelled by Tanjong Malim 30 OC 1900 Post Office killer, Very Fine, *rare*. Estimate \$200 - 250
- 5321 ☒ 1900 (Oct. 31), Tanjong Malim locally used stampless cover, lovely local cover used during the well-documented stamps-shortage period (see Proud-Bailey, vol. II, pp. 49-50), showing red manuscript "PAID WPF" For cash payment; a postal receipt was given, which was unnecessarily and unusually attached to the cover; the receipt, for "3 Cent.", shows a 31 OC 1900 Tanjong-Malim Post Office killer, Very Fine, *choice and rare*, with 1986 Holcombe certificate. Estimate \$500 - 750
- 5322 ★ 1896, \$2 Elephants & Howdah (Scott 58), o.g., lightly hinged, Very Fine. SG 77; £450 (\$580). Scott \$450. Estimate \$200 - 300

MALAYSIA



EX 5323

5323 P田

1986, 5c-\$1 complete (Scott J14-J18), scarce set of imperforate proof blocks of four, fresh off the press and wonderfully centered; set of blocks of the issued stamps included as well, all on homemade pages; the issued stamps have matte gum, the proofs appear to have the same, Very Fine, most uncommon. SG S22/26. Estimate \$500 - 750

MAURITIUS



5324

5324 ○

1848-59, "Post Paid", 1d bright vermilion, intermediate impression (Scott 3b), wonderfully fresh with outstanding color and a double-ring "1" numeral cancel; margins just in at top to clear left and bottom, Fine to Very Fine. SG 10. Scott \$2,850. Estimate \$500 - 750



5325

5325 ★

1848-59, "Post Paid", 1d red on bluish, latest impression (Scott 5e), fresh and clean on distinctly blued paper, fully margined save at left corners; small thin to left of "P" of "PENNY", Fine to Very Fine, uncommonly nice. SG 23. Scott \$6,000. Estimate \$750 - 1,000



5326

5326 ○/☒

1859, Lapirot issue, 2d blue, early impression (Scott 14), a remarkable four-margined example in lovely condition, sound with incredibly crisp lines and vibrant color, Very Fine, a select stamp. SG 37. Scott \$3,000. Estimate \$1,000 - 1,500



5327

5327 ○

1859, Dardenne issue, 1d dull vermilion (Scott 16), nearly four-margined example (just grazed at left top), with rich color and a mute barrel killer; tiny pinhole above "NN" of "PENNY", still nearly Very Fine, an uncommon stamp this nice. SG 42. Scott \$1,350. Estimate \$350 - 500



5328

5328 ○

1859, Dardenne issue, 2d pale blue (Scott 17), with deep color on fresh paper, the cancels leaving the Queen's face fully visible; a few tiny thins, Fine to Very Fine. SG 44. Scott \$850. Estimate \$200 - 300

NATAL



EX 5329



EX 5330

- 5329 ★ **1908, 6d-£1 King Edward VII complete (Scott 110-116)**, Multiple Crown CA watermark, o.g., mostly lightly hinged, a beautiful set, Post Office fresh and sound with pulsating colors and clean impressions, Very Fine. SG 165/71. Scott \$680. Estimate \$250 - 350

- 5330 ★ **1908, King Edward VII, 10s green & red on green plus £1 purple & black on red (Scott 115-116)**, Multiple Crown CA watermark, o.g., hinge remnant, each extra fresh and bright, the £1 a smashing beauty, Very Fine, each signed Perez. SG 170-171. Scott \$583. Estimate \$300 - 400

NAURU



EX 5331

- 5331 ○ **1916-23, Seahorses overprinted "NAURU" complete (Scott 13-15)**, an eye-watering set each flawlessly centered amid massive margins of gleaming white paper in razor-sharp detail and vivid color, Very Fine to Extremely Fine. Scott \$675. Estimate \$200 - 300

NEW ZEALAND



5332

- 5332 ○ **1864, Queen Victoria "Chalon Head", 1s green, perf 12½ (Scott 37a)**, Large Star watermark, horizontal strip of 3, canceled partial Auckland "1" barred numerals, Fine to Very Fine, with a 2015 Odenweller certificate as previous Scott 37b. SG 124; £420 ++ (\$540). Campbell Paterson A6m(1); \$1,125 ++ (\$890). Scott \$405 ++. Estimate \$200 - 300



5333

5333 ★★

2003, 50c Ailsa Mountains, Silver fern leaf overprint, Recalled design (Scott 1861 var.), o.g., never hinged, Very Fine. Accompanied by a 2003 Campbell Paterson letter of explanation and provenance, noting that this stamp is from what they believe may be the only sheet of 100 in public hands—a sheet that they purchased from one of their clients. SG 2601 var. Campbell Paterson PE25b (Z). Campbell Paterson \$3,500 (\$2,760). Estimate \$1,000 - 1,500

500 sheets of the 50c had a silver foil fern leaf printed over the black fern leaf that was already part of the normal stamp design. The initial printing utilized a large solid fern leaf, unlike the smaller, segmented leaf of the original design. The large overprint was deemed unsatisfactory and was replaced with a smaller, segmented leaf, but not until a few sheets with the larger overprint had been sent out. New Zealand Post attempted to recall the first sheets and most were returned. It is not known how many sheets actually remained in public hands

NORTHERN RHODESIA



EX 5334

5334 ★★/★田

1925-29, ½d-10sh King George V (Scott 1-12, 14-16), the complete First Issue less the 3sh and 20sh values; wonderfully bright with many surprisingly well-centered; at least two stamps from each block of four never hinged, Very Fine. Scott \$1,988. Estimate \$400 - 600

OMAN



5335

5335 ★★田

State of Oman, Gov't in Exile, 1968, 15b Airmail, John F. & Robert F. Kennedy *double overprint*, upper right corner block of 4, o.g., never hinged, Very Fine. Estimate \$250 - 350

The issues of the State of Oman should not be confused with those of the Sultanate of Oman. The former are basically Cinderellas with questionable postal validity. Nevertheless, this is a rare error for a J.F.K. topicalist.

SARAWAK



EX 5336

5336 ★

1888-97, Sir Charles Brooke, 1¢-\$1 complete with varieties (Scott 8-21, 9a, 14a), set of 16, o.g., mostly lightly hinged, fresh set with bright colors and pleasing centering; a few toned specks noted for accuracy, Fine to Very Fine or better. SG 8/21. Scott \$741. Estimate \$300 - 400

SUDAN (BRITISH)



5337

5337 ★

1903, 5m on 5pi inverted surcharge (Scott 28a), o.g., Very Fine and rare, signed C.F. Hass. Scott \$350.

Estimate \$150 - 200



5338



5339

5338 ○

Army Service, 1906-11, 10pi deep violet & black, star & crescent watermark (Scott MO12), a marvelous used example, Very Fine. Very rare - only 200 were issued. SG A13; £750 (\$970). Scott \$750. Estimate \$350 - 500

5339

5339 ★

Army Service, 1906-11, 10pi deep violet & black, quatrefoil watermark (Scott MO15), canceled with an Ed Damer c.d.s., 18 Nov 1919, Very Fine. Very rare - only 400 were issued. SG A16; £425 (\$550). Scott \$475.

Estimate \$250 - 350

AREA COLLECTIONS OMNIBUS ISSUES



EX 5340

5340 ★

1935 George V Silver Jubilee, complete set of the common design plus the additional issues (no Egypt) in mounts on Scott Specialty pages, lightly hinged and without any of the toning so often seen, fresh and Fine to Very Fine.

Estimate \$250 - 350

BRITISH NORTH AMERICA

NEW BRUNSWICK



EX 5341

- 5341 P** 1860, Six different plate proofs on India (Scott 5P//17P), including four trial colors, 2¢ rose & dark green (Unitrade 7TC, 7TC1), 5¢ Connell, brown with vertical Specimen (5Pv, still on backing card), 12½¢ dark blue & orange (10P, 10TCi), and 17¢ reddish orange (17TC); all bright and fresh, Very Fine. Unitrade C\$715 (\$530). Estimate \$250 - 350

NEWFOUNDLAND



5342

- 5342** ☒ Newfoundland, 1897, postage due cover from Flower's Cove to St. John's, franked with 2¢ Cabot at left, with the 1¢ surcharged issue added later at right to cover the postage due, Fine to Very Fine, *unusual*. Estimate \$300 - 400



5343

- 5343** ○ 1865, 5¢ brown on yellowish (Scott 25), fresh and well centered with a relatively light cork cancel, Very Fine. Scott \$450. Estimate \$150 - 200



5344

- 5344 P** 1897-1903, Discovery of Newfoundland, Royal Family, etc., group of proofs (Scott 61P//86P, UX7P), 20 different plate proofs on India on card, all mounted on a single heavy card, about 4" x 11½"; Discovery complete less the 4¢, then Scott 78, 79, 81, 84, 85, 2¢ Map (86) and 1903 1¢ Edward VII postal card (UX7), fresh and clean, Very Fine. *From the American Bank Note Co. Archives.* Estimate \$750 - 1,000



5345

5345 ★

Airmail, 1921, 35¢ “Halifax”, “1921” below “P” of “Halifax” (Scott C3d), o.g., hinged, crisp and bright on immaculate paper, Very Fine. Scott \$500. Estimate \$250 - 350



5346

5346 P

Airmail, 1931, 15¢ to \$1 Pictorial issue complete, trial color proofs in black (Scott C6-C8 vars.), Very Fine. Estimate \$250 - 350



5347

5347 ☒

Airmail, 1932, \$1.50 on \$1 Dornier DO-X Flight (Scott C12), used on May 20, 1932 cover to **England**, Very Fine. Scott \$400. Estimate \$200 - 300

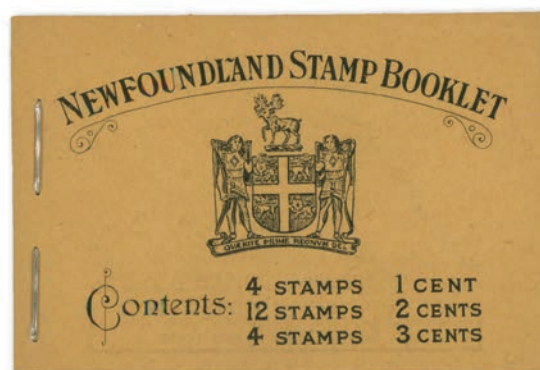

5348

5348 BK★★

1932, 52c Complete Booklet, complete unexploded booklet, exceptionally sharp & fresh, o.g., never hinged, Very Fine. Unitrade BK2a; C\$1,200 (\$890). Estimate \$350 - 500

Kelleher offers **telephone bidding** during the auction for clients on a priority basis, so please call us to arrange for phone bidding as soon as possible.

NOVA SCOTIA



5349

5349 ★

1860-63, 1¢ green trial color plate proof on India (Scott 8TC), a choice block of 4 with partial right sheet margin, Extremely Fine. Unitrade 8TCv. Unitrade C\$480+ (\$360). Estimate \$150 - 200



5350

5350 P

1860-63, 10¢ black, trial color plate proof, India on card overprinted "SPECIMEN" (Scott 10TC), four sheet margin blocks of 4 reconstructing the upper right corner of a sheet with top and right A.B.N.Co. imprints; 12 stamps with the thin sans serif overprint, four with the thick, Very Fine. Unitrade 10TCii/iii. Unitrade C\$1,600 ++ (\$1,190). Estimate \$300 - 400



5351

5351 P

1860-63, 8½¢ green, plate proof, India on card (Scott 11P), upper left corner sheet margin block of 35 with three full A.B.N.Co. imprints, wonderfully fresh and clean, Very Fine. Unitrade 11Pi. Unitrade C\$1,750 ++ (\$1,300). Estimate \$400 - 600



5352

5352 P

1860-63, 12½¢ black, plate proof, India on card (Scott 13P), lower left corner sheet margin block of 36 with three full A.B.N.Co. imprints, exceptionally fresh and bright, Very Fine. Unitrade 13P; C\$2,160 ++ (\$1,600). Estimate \$500 - 750

CANADA



EX 5353

5353 P

1868-76, Six different Large Queen plate proofs (Scott 21P//28P), the ½¢, 1¢, 3¢, 5¢ & 12½¢ in issued colors, plus the 1¢ in black; the ½¢ & 1¢ black on India, the others on card; all bright and fresh, the ½¢ damaged, the 5¢ thinned, the others Very Fine to Extremely Fine. A rare group. Estimate \$500 - 750



5354

5354 O

1868, Large Queen, 3¢ bright red, laid paper (Scott 33), fresh and lightly cancelled, Fine to Very Fine+, a lovely example of this elusive issue. Estimate \$750 - 1,000



5355

5355 ★

1876, Small Queen, 5¢ slate green (Scott 38), o.g., lightly hinged, fresh and well centered, Very Fine. Scott \$800. Estimate \$300 - 400



5356

5356 ★

1877, Small Queen, 10¢ dull rose lilac (Scott 40), o.g., lightly hinged, lovely centering, Very Fine. Scott \$800. Estimate \$250 - 350



5357

5357 ★★

1897, Small Queen, 10¢ brown red (Scott 45), o.g., never hinged (some offset on gum), Fine. Scott \$1,400. Estimate \$250 - 350



5358

5358 ★田

1897, Small Queen, 10¢ brown red, *pitted right "0"* (Scott 45a var), the upper left stamp in a left sheet margin block of 4, o.g., lightly hinged, exceptionally fresh, Fine. Untrade 45a v. Scott \$2,500 as singles. Estimate \$500 - 750



5359

5359 ★★田

1897, Queen Victoria Jubilee, 1/2¢ black (Scott 50), block of 4, o.g., never hinged, well centered, Very Fine. Scott \$1,100. Estimate \$300 - 400

5360 ★★田

1897, Queen Victoria Jubilee, 1¢ orange (Scott 51), left margin block of 40, o.g., stamps never hinged, hinge reinforcements in selvage only, wonderfully fresh with bright, clean color, Fine to Very Fine, set aside an album page—or prepare to please a lot of customers. Scott \$3,000 as singles. (photo on web site) Estimate \$300 - 400



5361

5361 ★★田

1897, Queen Victoria Jubilee, 5¢ deep blue (Scott 54), block of 15, o.g., never hinged, well centered throughout, Very Fine. Scott \$2,550. Estimate \$500 - 750



5362

5362 ★★

1897, Queen Victoria Jubilee, 6¢ yellow brown (Scott 55), o.g., never hinged, nicely centered, almost Very Fine. Scott \$575. Estimate \$200 - 300



5363

5363 ★★

1897, Queen Victoria Jubilee, 20¢ vermilion (Scott 59), o.g., never hinged, well centered, with bright fresh color, Very Fine. Scott \$650. Estimate \$200 - 300



5364

5364 ★

1897, Queen Victoria Jubilee, 50¢ ultramarine (Scott 60), o.g., hinge remnant, well centered within huge jumbo margins, Very Fine to Extremely Fine. Scott \$375. Estimate \$250 - 350



5365

5365 ★

1897, Queen Victoria Jubilee, \$1 lake (Scott 61), o.g., hinge remnant, Fine to Very Fine. Scott \$1,000. Estimate \$300 - 400



5366

5366 ★

1897, Queen Victoria Jubilee, \$4 purple (Scott 64), o.g., lightly hinged, radiant color and impression within jumbo balanced margins, Very Fine to Extremely Fine. Scott \$1,400. Estimate \$750 - 1,000



5367

5367 E

1897, 2¢ Engraved plate essay of Queen Victoria facing left, India on card (Scott 68E (?)), vertical pair in deep green, the design utilized for the 1897 2¢ Postal Card (UX15), Extremely Fine. Estimate \$300 - 400



5368

5368 ★

1900, Queen Victoria "Numeral", 20¢ olive green (Scott 84), o.g., lightly hinged, uncommonly well centered, Very Fine to Extremely Fine. Scott \$600. Estimate \$300 - 400



5369

5369 ★★

1903, King Edward VII, 10¢ brown lilac (Scott 93), horizontal pair, o.g., never hinged, pristine mint, Very Fine, a lovely and scarce pair. Scott \$2,000. Estimate \$1,000 - 1,500



5370



5371



EX 5372



5373

5370 ★ 1903, King Edward VII, 20c olive green (Scott 94), o.g., hinge remnant, very bright and fresh, Fine to Very Fine. Scott \$675. Estimate \$200 - 300

5371 ★ 1908, King Edward VII, 50c purple (Scott 95), o.g., hinge remnants, Fine to Very Fine. Scott \$850. Estimate \$250 - 350

5372 ★★田 1938, Pictorial definitives, 10c to \$1 complete (Scott 241-245, 241a), blocks of 4, o.g., never hinged, Post Office fresh, Very Fine. Scott \$908. Estimate \$200 - 250

5373 ★★ 1971, 7c Queen Elizabeth II & Transportation coil, imperf pair (Scott 549a), o.g., never hinged, Extremely Fine. Scott \$1,200. Estimate \$300 - 400



5374



5375



5376

5374 ★★ 1978, 50c Prairie Town Main Street, litho & engraved, "ghost town" variety, brown inscriptions omitted (Unitrade 723Ab), o.g., never hinged, Very Fine. Scott 723A var. Unitrade C\$3,000 (\$2,230). Estimate \$750 - 1,000

5375 ★★田 1987, 39c Flag & Clouds, imperf block of 4 (Scott 1166d), o.g., never hinged, Extremely Fine. Scott \$1,050. Estimate \$350 - 500

5376 ★★田 1989, \$2 McAdam Railway Station, part-imperforate (Scott 1182a var), left margin plate (blank corner) block of 10, o.g., never hinged, fresh and sound, the bottom pair missing the last strike of the double-comb perforator; tiny counting crease at lower left and thumbnail crease position 2 mentioned for accuracy, Very Fine, a great modern rarity, *only five panes recorded*. Unitrade 1182b; C\$4,250 (\$3,160). Estimate \$1,000 - 1,500



5377

5377 ★★田

1990, 25¢ Legendary Creatures, se-tenant, imperf block of 4 (Scott 1292b), o.g., never hinged, Very Fine. Scott \$1,250. Estimate \$400 - 600



5378

5378 ★★

1991, 42¢ Queen Elizabeth II, imperf pair (Scott 1357b), o.g., never hinged, Extremely Fine. Scott \$575. Estimate \$250 - 350



5379

5379 ★★

1991, 43¢ Queen Elizabeth II, imperf pair (Scott 1358b), o.g., never hinged, Extremely Fine. Scott \$900. Estimate \$250 - 350



5380

5380 ★★

1999, 46¢ Year of the Rabbit, red & tagging omitted (Scott 1767a), o.g., never hinged, Extremely Fine, photocopy of 2005 Greene Foundation certificate for block. Scott \$700. Estimate \$350 - 500

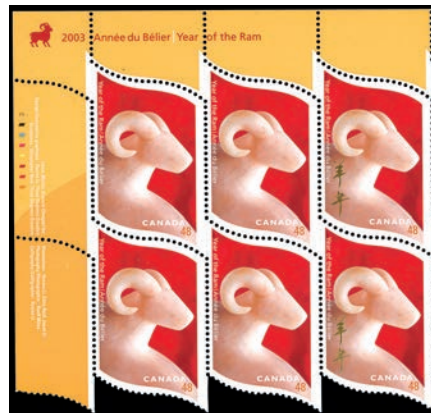

5381

5381 ★★田

Canada, 2003, 48¢ Year of the Ram, gold omitted (Scott 1969a), a flawless corner margin inscription block of 6, o.g., never hinged, Extremely Fine. Scott \$1,200. Estimate \$350 - 500

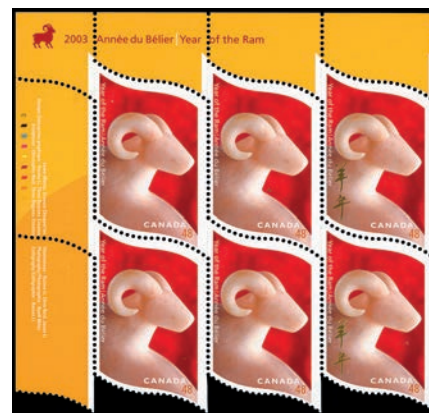

5382

5382 ★★田

2003, 48¢ Year of the Ram, gold Chinese inscription omitted (Scott 1969a), top left plate block of 6, o.g., never hinged, Post Office fresh and sound, Very Fine, don't be sheepish bidding. Unitrade C\$2,600 (\$1,930). Estimate \$600 - 800



5383

- 5383 (★) Airmail, 1928, 5¢ brown olive, imperf (Scott C1a), pair, unused without gum, Post Office fresh and exceptionally crisp, with full margins all around, Extremely Fine. Scott \$260. Estimate \$200 - 300



5384

- 5384 ★★ Airmail Semi-Official, 1926, 5¢ Patricia Airways, Special Air Service type B in red, descending, perf 12 (Scott CL15b), a marvelous mint single, o.g., never hinged, Extremely Fine. Only 200 issued. Unitrade C\$750 (\$560). Scott \$650 for hinged. Estimate \$300 - 400



5385



5386



5387

- 5385 ★★ Airmail Semi-Official, 1926 (50¢) Patricia Airways, Special Air Service in red, ascending (Scott CL20b), o.g., never hinged, Very Fine to Extremely Fine. Only 200 issued. Unitrade C\$1,500 (\$1,110). Scott \$900 for hinged. Estimate \$750 - 1,000
- 5386 ★★ Airmail Semi-Official, 1926 (50¢) Patricia Airways, style 3, rouletted (Scott CL23), a pristine mint example, o.g., never hinged, Extremely Fine. Unitrade C\$1,310 (\$970). Scott \$1,000. Estimate \$500 - 750
- 5387 ★ Airmail Semi-Official, 1926, 5¢ Patricia Airways, Special Air Service type B in black, descending, malformed 3rd "o" in "Lookout" (Scott CL25 var.), a choice mint single. Only 100 issued - position 7 in each of the 100 panes of 8. Unitrade CL25f. Unitrade C\$675 (\$500). Estimate \$300 - 400



5388

- 5388 P Airmail Semi-Official, 1927, 25¢ Yukon Airways & Exploration, reverse die proof (Scott CL42P), in black on card. Unitrade CL42P. Unitrade C\$450 (\$330). Estimate \$150 - 200



5389

5389 ★

Airmail Semi-Official, 1919, Aero Club of Canada, \$1 Toronto-New York (Scott CLP3), o.g., Very Fine. Scott \$350.
Estimate \$200 - 300



5390

5390 ★★

Postal Note, 4c blue, vertical pair, imperf between horizontally (Van Dam FP56a), o.g., never hinged, Extremely Fine, only 50 reported.
Estimate \$200 - 300



EX 5391

5391 ★★

1986-99, Group of 11 Federal Wildlife Habitat Conservation stamps, complete sheets of 16, comprising 1986-93, 1996, and 1998-99 issues (Unitrade #FWH2-FWH9 FWH12, FWH14-FWH15); each Post Office fresh except 1986 issue with small surface paper loss in upper left selvage tab only, o.g., never hinged, Very Fine, fresh Ducks for your stock. Unitrade FWH2//FWH15; C\$4,475 (\$3,320).
Estimate \$750 - 1,000



5392

- 5392 ★★/★田 1915, 20c olive green, 'WAR TAX' overprint for fiscal use, block of 4, o.g., hinge remnant (2 stamps never hinged), Fine to Very Fine. Unitrade ME2C; C\$1,440 (\$1,070). Estimate \$300 - 400



5393

- 5393 ☒ War Tax, 1915, 5c blue, "INLAND REVENUE WAR TAX" overprint, tied, along with a pair of 1/2c Quebec Tercentenary, by light partial Toronto c.d.s.s, Jun 3, 1915, on a cover to Cobalt, Ont.; vertical file fold to the left of the stamps, reduced slightly at the left, Fine to Very Fine. Unitrade MR2Bi. Estimate \$150 - 200

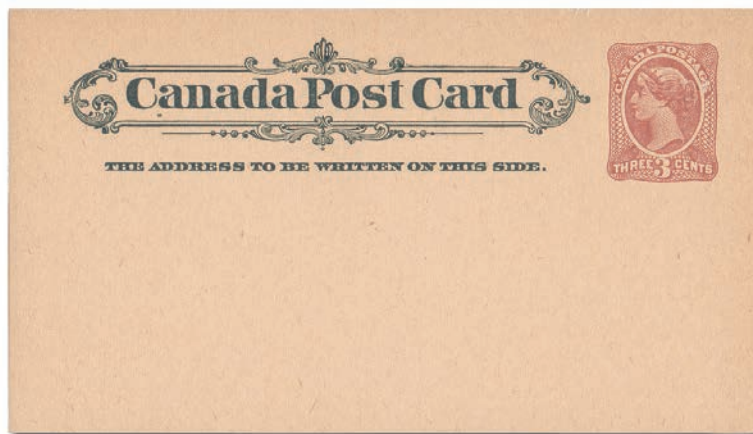

EX 5394

- 5394 E 1896, 3c Victoria postal card essay, three different, green heading/brown indicia, dark green heading, black indicia and very dark green heading, light brown indicia; all fresh and clean, Very Fine. *Would make an impressive Exhibit page.*, Ex-Walton. Webb P-E5; \$2,100. Estimate \$750 - 1,000

WORLDWIDE A-Z

ALAOUTES



5395

5395 ★

1929, 0.50p yellow green, horizontal tête-bêche pair with plane overprint inverted (Scott C17c), o.g., lightly hinged, fresh and Very Fine, a scarce and undervalued variety. Estimate \$200 - 250

BELGIUM



5396

5396 ★

1935 Brussels Exhibition souvenir sheet (Scott B169). Michel Block 3; €400 (\$450). Scott \$600. Estimate \$150 - 200

BHUTAN



EX 5397

5397 ★★

1973, 10ch to 9nu Records complete (Scott 152-152F), o.g., never hinged, Very Fine.

Estimate \$250 - 350

BOLIVIA



5398



5398

5398 (★)

1867-68, 10c brown (Scott 4), unused without gum, generous, perfectly balanced margins, Superb, with a 1973 Stolow certificate. Scott \$400. Estimate \$200 - 300

5399 ★

1867-68, 50c blue (Scott 6), o.g., lightly hinged, bright and fresh with large even margins; faint horizontal crease at the top, otherwise Extremely Fine, signed Stolow. Scott \$500. Estimate \$150 - 200

CAPE VERDE



5400

5400 ★★田

1881-85, 40r yellow buff, imperf, with a Mozambique cliché (Scott 13c), block of 12 with sheet margins on both sides, the Mozambique cliché at position 6 in the block, o.g., never hinged, Very Fine. *Scott prices the normal imperf at \$40 each, but does not price the Mozambique error; the various perforated varieties are priced at 25 times normal*, with a 2019 P.F. certificate. Estimate \$500 - 750

COLOMBIA & STATES



5401

5401 (★)田

1920, 10c green Flier in Plane Watching Biplane (Scott C11), A pristine complete pane of 72, fresh from the lithographer's stone. The designs were laid down in blocks of four, with resultant minor mis-registrations between blocks readily apparent. The full sheet layout—two horizontal panes of 72—can be surmised by the ragged right-hand margin (in contrast to the cut top, left and bottom sheet margins). Without gum as issued. Overall fresh and bright, though expect an age spot or two or minor marginal wrinkle. A great find for the Colombian aerophilatelist, or for your inner printer's devil. Scott \$4,320.

Estimate \$500 - 750



5402

5402 P

Revenue Stamps, 1916-17 Coat of Arms, 1c-20p A.B.N.Co. plate proofs, India on card, 16 values mounted on a single heavy card, 96x277 mm, fresh and clean, Very Fine. *From the American Bank Note Co. Archives.* Estimate \$300 - 400

CUBA



5403



5404

5403 P 1899, 1c-10c Pictorials & 10c Special Delivery complete, small die proofs (Scott 227P2-231P2, E2P2), on gray card page from "Roosevelt" album; Special Delivery very slightly oxidized, Very Fine. Scott \$1,250. Estimate \$600 - 800

5404 (★) 1910, 2c Máximo Gomez, center inverted (Scott 240a), regummed, Fine to Very Fine. Scott \$350. Estimate \$200 - 300



EX 5405



EX 5407

5405 ★ 1954-56 Portraits, Seven different large die trial color proofs in green on glazed paper (Scott 520TC1//528TC1), comprises a 2c Gomez, 6c Garcia (issued as the 5c set), 10c Palma, 12c Agramonte (issued as the 8c), 16c Aldama (issued as the 4c), 50c Maceo and 1p Cespedes; about 120x120 mm, each with a die number (12010-12016), each marked "13880" and initialed "T.C.G." in blue pen at the lower right, and each with multiple staple holes at the upper left; also includes an extra, unmarked 12c, die 12013, with only two sets of staple holes; a Very Fine and unique group from the American Bank Note Co. archives. Estimate \$1,000 - 1,500

5406 P Airmail, 1954 Pictorials complete, plate proofs on wove (Scott C96P-C106P), mounted on two gray card folders with manuscript notations "BN 19924" and "proof out" dates of 10-29-51 (5¢, 8¢, 15¢, 50¢ & 41) and 12-12-51 (the other six values); some toning, the first with a light crease, not affecting any proofs, otherwise Very Fine. *Unique.* (photo on web site) Estimate \$200 - 300

5407 S★★ Revenues, Import Tax and Manufacturing & Consumption Tax, A.B.N.Co. Specimens, 34 different, all rouletted and with Specimen overprint and security punch: 18 Series A in carmine, Tax on Imports of various products including Beer, Wine, Strong Liquor, Playing Cards and Matches; and 16 Series C in green, tax on Manufacturing & Consumption of the same products, plus Cigars and Tobacco, most o.g., never hinged (some ungummed), Very Fine. Estimate \$300 - 400

CYRENAICA



EX 5408



EX 5409

5408 ★★

1930, Volunteer Militia complete (Scott B25-B28), o.g., never hinged, 50c-5L exceptionally well centered; 30c poorly centered (15% of the value), otherwise Very Fine. *An outstanding set.* Sassone 68-71 (S. 17); €900 (\$1,010). Scott \$436. Estimate \$200 - 300

5409 ○

1933, North Atlantic Crossing (Scott C18-C19), canceled Bengasi, 10 Jun 1933, Very Fine. Sassone A18-A19 (S. 27); €1,650 (\$1,850). Scott \$750. Estimate \$200 - 300

ECUADOR



5410

5410 P

1939 Bolivarian Games, A.B.N.Co. hybrid composite die proofs (Scott 377P-381P, C65P-C69P), plate proofs on wove cut close and mounted on two 186 x 109 mm cards, Very Fine. *A nice item for the Sports topicalist.* Estimate \$250 - 350



5411

5411 ★

1929, "50 Cts." on 10c green (Scott C6), o.g., very lightly hinged, Extremely Fine. *Only 100 were issued.*, signed Calves. Scott \$700. Estimate \$300 - 400



5412

5412 ★★田

1929, "50 Cts." on 10c green (Scott C6), a choice mint block of 4, o.g., never hinged, Extremely Fine. *Only 100 stamps were issued, making this an exceedingly rare multiple*, upper left and lower right stamps signed Holcombe, with a 1993 Holcombe certificate. Scott \$2,800 as hinged singles. Estimate \$1,500 - 2,000



5413

5413 P Revenues, 13 different proofs on India, mounted on card, Very Fine. Estimate \$200 - 300

EGYPT



5414

5414  **British Forces in Egypt, 1882 Urabi Revolt**, 20pa Egyptian postal card canceled "BRITISH ARMY POST OFFICE/ EGYPT/ SP 8/ 82" (without code letter), used from Kassassin to Colchester, England. Egyptian postal cards were not specifically authorized but were apparently accepted without surcharge. small sealed tear at the bottom of no consequence. Message reads, in part, "Had a brief engagement yesterday about 2 miles from here. One officer of XIX Hussars was wounded but there were no other casualties.", Fine and rare, Ex-Firebrace. Estimate \$300 - 400



EX 5415

5415 ★★ 1879-1902, Sphinx & Pyramid definitives (Scott 29-41), o.g., never hinged, a fresh, select set, Very Fine. Scott \$568. Estimate \$300 - 400



5416

5416 ○

1926, 50p "Port Fouad" overprint (Scott 124), canceled with a light Port Fouad c.d.s., Dec 21, 1926, *the day of issue*, Very Fine, with 2011 A.P.S. certificate. Scott \$875. Estimate \$500 - 750



5417

5417 ★★

1929, 5m dark red brown King Fuad (Scott 135 var), tête-bêche gutter strip of 4, o.g., never hinged, fresh mint, Very Fine. Nile Post D112i; \$325. Estimate \$200 - 250



5418

5418 ☒

1934, 10th Congress of the UPU, complete (Scott 177-190), the complete set neatly positioned on and tied to official UPU envelope by neat "Xe Congres Postal/Universel/Le Caire/1 FE 34" c.d.s.'s; minor creases at far left and top in no way detract, Very Fine, a delightful and very scarce item. Estimate \$250 - 350



EX 5419

5419 ★

1866, 5pa to 7pi First Issue complete (Scott 1-7), part to full o.g., fresh and attractive; the 2pi with straight edge at left, mostly Fine to Very Fine, a scarce set, 20pa to 1pi values each signed A. Diena or others. Scott \$1,148. Estimate \$300 - 400



5420

5420 P

1960, 10m slate black World Refugee Year, Trial Color Proof (Scott N73 var), a lovely and rare lower left corner margin block of six, printed in the color of the issued 35m value, o.g., never hinged, Very Fine, *only one press sheet of two panes of 50 are known to exist.* Nile Post PC5ct; \$900. Estimate \$300 - 400



5421

5421 O

Official, 1915, 4m brown red, "O.H.H.S." horizontal pair, inverted overprint (Scott O10a), attractive and nicely centered used pair, Very Fine, scarce, with 1969 R.P.S.L. certificate. Scott \$320. Estimate \$200 - 250

FRANCE

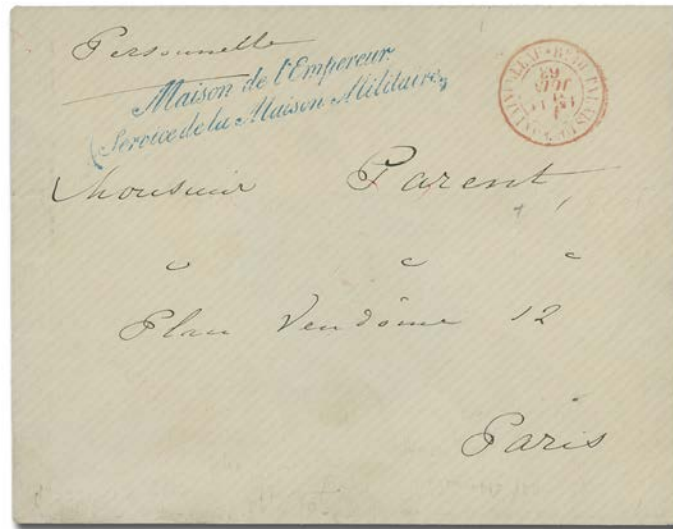

5422

5422 ✕

1863 (June 11 or 14), cover from Royal Palace at Fontainebleau to Paris, a personal communication to a Monsieur Parent in Place Vendôme, with red June 1863 "Bau du Palais de Fontainebleau" c.d.s. at upper right and, at left, a two-line "Maison de l'Empereur/(Service de la Maison Militaire)" handstamp in blue; reverse with double-ring "Service d'Exploitation/S.O." same-day dater; seal torn from back, with resultant paper loss; small handstamp (owner or expertiser) at lower left, Very Fine, and a lovely cover, *a rare marking*, with 2015 Roumet Sceiff Pagnoux certificate. Estimate \$250 - 350

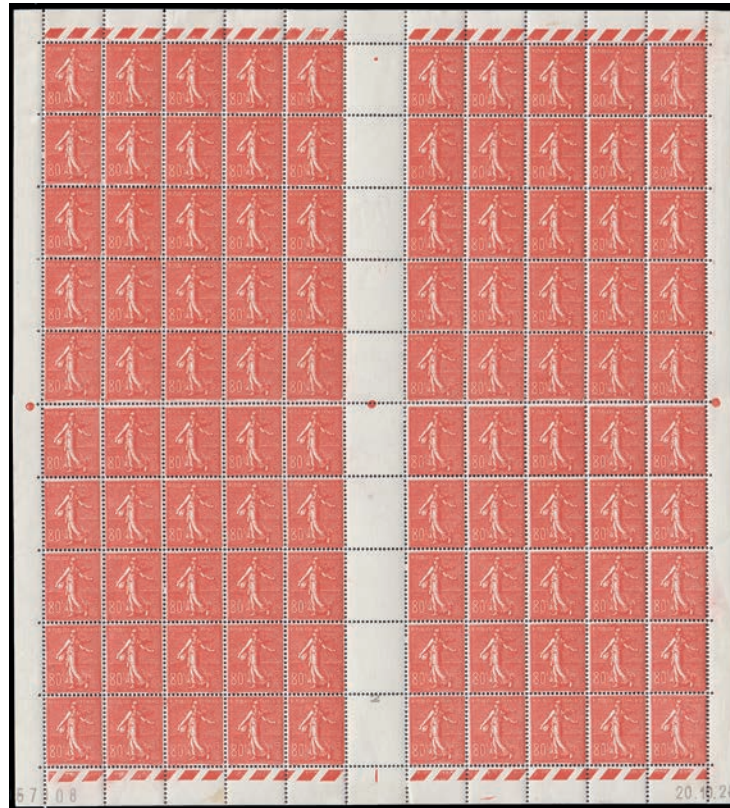

5423

5423 ★★田

1926, Lined Sower, 80c vermilion (Scott 152), full sheet of 100 with vertical gutter between two panes of 50, printing date "20.10.25" at the lower right, serial no. "57108" at the lower left, o.g., never hinged; slight separation, including through the printing date, still Very Fine. Yvert 203; €6,000 (\$6,730). Scott \$5,250 as singles. Estimate \$1,200 - 1,800

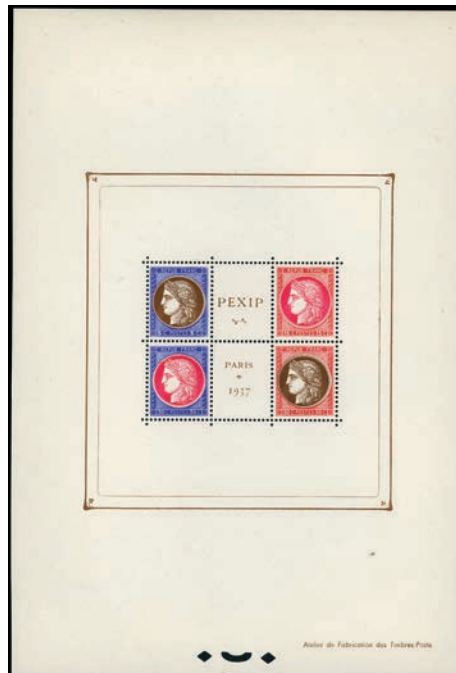

5424

5424 ★★

1937 Paris Philatelic Exhibition souvenir sheet (Scott 329), o.g., never hinged, as fresh as the day it was printed, Very Fine. Yvert 3. Scott \$700. Estimate \$400 - 600



5425

5425 ☒

Airmail, 1927, 2fr & 5fr First Issue complete (Scott C1-C2), tied on special cacheted envelope/First Day cover sent Registered Marseille to Paris, Jun 25, with additional *Aero Club de Provence* label and handstamps, 2fr just Fine, otherwise Very Fine. Yvert PA 1-2. Estimate \$400 - 600



5426

5426 ☒

Airmail, 1930, 1.50fr ultramarine, perforated "E.I.P.A.30" (Scott C6b), block of 4, top stamps with inverted perfin, tied by a Nov 12 Exhibition cancel on a special Exhibition card serially numbered 1728; the lower right corner of the card is creased, not affecting the stamps, otherwise Very Fine and quite a rare used multiple. Yvert PA 6c; €1,800+ (\$2,020). Scott \$1,500+. Estimate \$600 - 800

OFFICES IN CHINA



5427

5427 ▲

Postage Due, 1903, 15c blue, purple handstamp (Scott J9a), tied on a small piece by a Tien-Tsin c.d.s., 4 Oct 1905, Very Fine, signed Calves, with a 2011 P.F. certificate. Yvert TT 8a; €1,050 (\$1,180). Maury TT 8a. Estimate \$300 - 400

OFFICES IN EGYPT: PORT SAID



5428

5428 ★★

1899, 25c on 10c "VINGT-CINQ" surcharge (Scott 16), vertical pair, o.g., never hinged, fresh mint, Very Fine, scarce pair, signed Brun. Yvert 19B. Scott \$650. Estimate \$250 - 350

FRENCH GUIANA



5429

5429 ○

1892, 1F bronze green, triple overprint (Scott 17c); tiny, shallow thin speck, otherwise fresh and Fine to Very Fine, a striking and rare variety. Estimate \$400 - 600

FRENCH POLYNESIA



EX 5430

5430 ★★

1941, Liberation overprints complete (Scott 126-135), o.g., never hinged, Very Fine. Yvert 140-149; €542 (\$610). Scott \$480. Estimate \$150 - 200

GERMANY
EMPIRE & REICH

5431

5431 ★

1872, Small Shield, ½gr red orange (Scott 3), a choice mint example, o.g., lightly hinged, wonderfully fresh and beautifully centered, Extremely Fine. Michel 3; €1,400 (\$1,570). Scott \$950. Estimate \$400 - 600



5432

5432 ★★

1900, 1m brownish carmine, “extended lane” variety (Scott 62 var.), position 18 in the plate with a large plate scratch extending from in front of the horse-drawn coach at the left, diagonally across the building and all the way to the left frame; also shows the bottom of the “C” in “REICHSPOST” broken, o.g., never hinged, exceptionally fresh and well centered, Very Fine to Extremely Fine. *Exceedingly rare in the scarce brownish carmine shade - Michel’s price for the variety in the ordinary vermilion/red shade is €2,500 versus €550 for the normal stamp; At that same ratio, this stamp would catalog €10,900!* with 1997 Jäschke certificate that notes a very light natural bend that, frankly, we can’t even see. Michel 63 b PF I. Michel €2,400 ++ (\$2,690). Estimate \$2,000 - 3,000

As fine an example of this interesting variety as exists.



5433

5433 ★★

1921, 20m indigo & green, background inverted (Scott 155a), a choice mint left sheet margin single, o.g., never hinged, otherwise Very Fine, signed Oechsner. Michel 176a I; €900 (\$1,010). Scott \$675. Estimate \$200 - 300



5434

5434 ○

1935 OSTROPA souvenir sheet (Scott B68), canceled with two neat *First Day* strikes of the Königsberg OTROPA pictorial c.d.s., June 23, 1935, Extremely Fine. Michel Block 3; €1,100+ (\$1,230). Scott \$825+. Estimate \$250 - 350



EX 5435

5435 ★★

Airmail, 1931, 1m-4m Polar Flight Zeppelins complete (Scott C40-C42), o.g., never hinged, Very Fine. Michel 456-458; €4,400 (\$4,930). Scott \$3,250. Estimate \$1,000 - 1,500

PLEBISCITE AREAS: MARIENWERDER



EX 5436

5436 ○

1920, First Allied Commission overprints & surcharges complete (Scott 24-35), all but the 5pf and 1m Post Office tied on pieces by "Marienwerder/ * (Westpr.) e/ 20. 5. 20. 9-10V" c.d.s.s.; the 5pf canceled Marienburg, the 1m Post Office canceled Rundeweise, 14 Apr, Fine to Very Fine, also includes the top portion on an official Commission letterhead. Michel 15-20, 22-25; €1,530 (\$1,720). Scott \$1,178. Estimate \$400 - 600

PLEBISCITE AREAS: SAAR



EX 5437



EX 5438



5439

- 5437 ▲ 1928 Volkshilfe complete (Scott B9-B15), each tied on a small piece by a Saarlouis c.d.s., 29 Mar 1929, Very Fine, with a 2000 C. Ney certificate. Michel 128-134; €5,500 (\$6,160). Scott \$4,525. Estimate \$1,200 - 1,800
- 5438 ▲ 1931, January Volkshilfe complete (Scott B23-B29), each tied on a small piece by a Bous c.d.s., 16 Feb 1931, Very Fine, signed Ney BPP. Michel 144-150; €650 (\$730). Scott \$525. Estimate \$150 - 200
- 5439 ☒ 1931 December Volkshilfe complete (Scott B30-B36), tied by Saarbrücken c.d.s.s, 29 Dec 1931, on a Registered cover to Carcassonne, France (backstamped there the next day); vertical file fold and small punched filing hole, neither of which affect the stamps, which are Very Fine. Michel 151-157; €1,920 (\$2,150). Scott \$1,530. Estimate \$300 - 400



EX 5440



EX 5441



EX 5442

- 5440 ○ 1931 December Volkshilfe complete (Scott B30-B36), a clean used set, the 5fr canceled with a somewhat heavy Püttlingen c.d.s., 7 Mar 1932, Very Fine, signed Hoffmann BPP. Michel 151-157; €800 (\$900). Scott \$655. Estimate \$150 - 200
- 5441 ★ 1932 Volkshilfe complete (Scott B37-B43), a choice mint set, Very Fine. Michel 161-167; €750 (\$840). Scott \$608. Estimate \$200 - 300
- 5442 ▲田 1933, Neunkirchen Disaster complete (Scott B44-B46), an outstanding set of used blocks of 4, each on a small piece with a central Saarbrücken c.d.s., 8 Dec 1933, Extremely Fine, signed Hoffmann BPP. Michel 168-170; €800+ (\$900). Scott \$660+. Estimate \$200 - 300



5443



5444



- 5443 ○ 1948, Flood Relief souvenir sheet (Scott B64a), commemorative cancels for the French Foreign Minister's Visit, 15 Dec 1948; faintest trace of a diagonal crease at the lower left (so light that we probably wouldn't have noticed it if it wasn't noted on the certificate), otherwise Extremely Fine, with a 2007 C. Ney attest. Michel Block 1; €3,400 (\$3,810). Scott \$2,750. Estimate \$500 - 750

- 5444 ○ 1948, Flood Relief souvenir sheets (Scott B64a, CB1a), a choice used pair of sheets with clear Mettlach c.d.s.s, 6 Dec 1948, Very Fine. Michel Blocks 1-2; €5,800 (\$6,500). Scott \$5,450. Estimate \$1,200 - 1,800



5445



5446

- 5445 ★★ 1948, Flood Relief souvenir sheet (Scott CB1a), o.g., never hinged, Extremely Fine. Michel Block 2; €600 (\$670). Scott \$800. Estimate \$200 - 300
- 5446 ★★ 1948, Flood Relief souvenir sheet (Scott CB1a), o.g., never hinged, Extremely Fine. Michel Block 2; €600 (\$670). Scott \$800. Estimate \$200 - 300

WWII OCCUPATIONS: GENERALGOUVERNEMENT



EX 5447

- 5447 ★★ 1944, 6gr to 40gr German Occupation of Poland, o.g., never hinged, pristine mint, Very Fine, signed Johann BPP and Bohne GPSY. Michel I-III; €1,800 (\$2,020). Estimate \$500 - 750

WWII OCCUPATIONS



5448

5448 ☒

1944, Red Cross & Airmail overprints (Scott NB5-6, NC11-17, NCE1), tied by Ljubljana c.d.s., 12 Apr 1944 (the same c.d.s. repeated on the reverse), on a Registered Airmail cover to Trieste, Italy, with "Handed over at the Window" handstamp (Slovenian) and soldier's I.D. handstamp on the reverse; no Trieste receiver, Very Fine, signed Bloch. Michel 21-30; €3,300 (\$3,700). Sassone 34-35, A1-A8; €1,600 (\$1,790). Scott \$1,919 off cover. Estimate \$600 - 800



5449

5449 ☒

1944, Red Cross, Orphans & Winter Relief Semi-Postals (Scott NB7-NB20), tied by Ljubljana c.d.s., 12 Apr 1944 (the same cds repeated otrev), on a Registered Airmail cover to Trieste, Italy, with "Handed over at the Window" handstamp (Slovenian) and soldier's I.D. handstamp on the reverse; no Trieste receiver, Very Fine and rare, signed Bloch & Sismondo, with a 2015 Sismondo certificate. Michel 31-44; €8,000 (\$8,970). Sassone 20-33; €2,000 (\$2,240). Scott \$5,400 off cover. Estimate \$1,200 - 1,800

WWII OCCUPATIONS: MONTENEGRO



5450

5450 ☒

1944, Aid to Refugees surcharges complete (Scott 3NB1-6, 3NCB1-3), tied by Berane c.d.s., 22 May 1944, on a cover to Herceg Novi, Kotor and backstamped there on 24 May, Very Fine. Michel 20-28; €2,400 (\$2,690). Sassone S. 27; €2,063 (\$2,310). Scott \$1,440 off cover. Estimate \$500 - 750



5451

5451 ☒

1944, Red Cross surcharges complete (Scott 3NB7-10, 3NCB4-6), tied by Berane c.d.s., 10 Sep 1944, on a cover to Augsburg, Germany (not backstamped), Very Fine. Michel 29-35; €2,000 (\$2,240). Sassone S. 29; €1,188 (\$1,330). Scott \$1,050 off cover. Estimate \$300 - 400



5452

5452 ✉

1944, Homeless Relief complete (Scott NB7-NB8), tied by Ljubiana c.d.s.s, 14 Feb 1944, on a cover to Trento, Italy; backstamped 16 Feb; vertical & horizontal file folds not affecting stamps, still Very Fine. Michel 31-32; €1,800 (\$2,020). Sassone S. 22; €1,100 (\$1,230). Scott \$1,200 off cover. Estimate \$300 - 400

PRIVATE ISSUES: DANISH LEGION



5453

5453 ★★

Danish Legion Fundraising Label, 1944, 50ø von Schalburg, o.g., never hinged, Very Fine, with a 2012 Brunel certificate. Michel IV; €1,200 (\$1,340). Estimate \$300 - 400

WWII WAR & PROPAGANDA FORGERIES



EX 5454

5454 ★/○

1944, "Liquidation of Empire" Propaganda issue, group of 12 values, fresh mint or "used", offering at least one for each denominated value; comprising Singapore (2), St. Lucia (3), Barbados (2), Jamaica (2), Bahamas (2) and Hong Kong (1), Fine to Very Fine, nice group. Michel 9-14; €1,620 (\$1,820). Estimate \$500 - 750



EX 5455

5455 ★/○

1944, Propaganda Stamps for use in Great Britain, all but the 1½d (Michel #2) “used”, Fine to Very Fine, scarce group. Estimate \$250 - 300



EX 5456

5456 (★)

1944, German Propaganda forgeries of British stamps (Michel 2, 3-8), 1½d KGVI Coronation and ½d-3d Definitives complete, without gum as issued, Very Fine. Michel €700 (\$780). Estimate \$250 - 350

1945-46 LOCAL ISSUES



5457

5457 ★★田

Falkensee, 5pf-30pf First Issue, second printing (Michel 1b-6b), blocks of 4 with central vertical gutters, the 20pf is the incorrect color - violet instead of dark blue - Michel 5 F II, o.g., never hinged, Very Fine. Michel €1,260 (\$1,410). Estimate \$350 - 500

5458 ★★

Finsterwalde, 1946 First Issue varieties (Michel 2//12 vars), 13 different Michel-listed plate, printing and paper varieties, all o.g., never hinged or without gum as issued, Very Fine. *A very scarce group.* (photo on web site) Estimate \$200 - 300

1945-46 LOCAL ISSUES: MEISSEN



5459

5459 ☒

1945, “Deutschland Verderber” overprint, 1pf-5m (Michel 2-24A), the 1m & 2m are perf 14, the 3m & 5m perf 12½; tied by “Meissen 1 h/ 20. 6. 45 11-12” c.d.s.s on a large, locally addressed Registered cover to Fritz Billig, backstamped with the same marking the next day at hour “7-8”, Very Fine and rare. Michel €990 off cover (\$1,110). Estimate \$400 - 600

POST-WWII OCCUPATIONS: ALLIED OCCUPATION/BIZONE



5460



EX 5461



EX 5462

- 5460 P** 1947, 12pf Laborer, trial color plate proof in gray violet (Scott 561), perf 14 on ungummed paper watermarked multiple "DEUTSCHE POST", right perfs just a tad shortened, still Very Fine. *An exceedingly rare proof printing, not even mentioned in Michel. Only a few examples are known.*, with a 2009 A. Schlegel attest. Estimate \$350 - 500
- 5461 O** 1948, 2pf-84pf Numerals complete, Post Horn "Band" overprints (Scott 585A-593), fresh and generally Fine to Very Fine, a scarce set, key 12pf gray signed Bloch, most others signed "S.B." Michel 52 I-68 I. Scott \$1,574. Estimate \$350 - 500
- 5462 O** 1948, 2pf-84pf Numerals complete, Post Horn "Net" overprints (Scott 593A-599), postally used, generally Very Fine, a scarce set, key 12pf slate gray signed Bloch, many others stamped "SB". Michel 52 II-68 II. Estimate \$500 - 750

POST-WWII OCCUPATIONS: FRENCH ZONE



5463

- 5463 O** 1949, Engineering Congress, 30m type II (Scott 5N41a), neat partial Congress pictorial cancel, Very Fine, with 1999 A.P.S. certificate. Michel 46 II; €1,900 (\$2,130). Scott \$1,450. Estimate \$300 - 400

POST-WWII OCCUPATIONS: BERLIN



EX 5464

- 5464 ★★** 1949 Buildings, Stamp Centenary Booklet & Se-tenant Combinations complete mint (Scott 9N42//9N49), a complete booklet, six booklet panes and 32 combinations; as always, a few of the panes with slightly blunted perfs, still Very Fine. *A rare opportunity.* Michel MH1, HB1B-4A&B, W1-SKZ 2B. Michel €8,010 (\$8,980). Estimate \$1,500 - 2,000



EX 5465



EX 5466

- 5465 ○ 1952, Buildings, Post Office Publicity Booklet & Se-tenant Combinations (Scott 9N42//9N49), a complete booklet, six booklet panes and 33 of 34 combinations (missing only Michel S10, €40), o.g., never hinged, Very Fine. Eight items with Schlegel certificates. *Rarely offered intact.* Michel MH2, HB5-10, W17-SKZ 4; €8,685 (\$9,740).

Estimate \$1,500 - 2,000

- 5466 ○ 1952, Buildings, Post Office Publicity Booklet & Se-tenant Combinations complete used (Scott 9N42//9N49), six booklet panes and 34 combinations (plus a couple duplicates), o.g., never hinged, Fine to Very Fine. Four items with Schlegel certificates including a *spectacular gutter block of 12 containing W20 & W22.* A marvelous offering. Michel MH2, HB5-10, W17-SKZ 4; €8,815 (\$9,880).

Estimate \$1,500 - 2,000



EX 5467



5468

- 5467 ○ 1949 Buildings, Stamp Centenary Se-tenant Combinations nearly complete used (Scott 9N42//9N49), four booklet panes (all with imperf tabs) and all 32 combinations; the 4pf & 10pf panes with slightly clipped perfs on one side, still Very Fine. The panes have a 2003 Schlegel certificate as "fault-free". *A rare opportunity.* Michel HB1B-4B, W1-SKZ 2B. Michel €9,210 (\$10,320).

Estimate \$1,500 - 2,000

- 5468 ★★ 1949, Currency Victims souvenir sheet (Scott 9NB3a), o.g., never hinged; tiny natural paper inclusion, Very Fine. Michel Block 1; €950 (\$1,060). Scott \$975.

Estimate \$250 - 350



5469

5469 ★★

1949, Currency Victims souvenir sheet (Scott 9NB3a), o.g., never hinged; tiny natural paper inclusion, Very Fine. Michel Block 1; €950 (\$1,060). Scott \$975. Estimate \$250 - 350



5470

5470 ○

1949, Currency Victims souvenir sheet (Scott 9NB32), fresh and solid, stamps wonderfully centered with two light 17.1.51 bridge cancels; small natural inclusion in top selvage mentioned strictly for accuracy, Extremely Fine. Scott \$1,500. Estimate \$300 - 400

FEDERAL REPUBLIC



EX 5471

5471 ★★

1951-52 Post Horns complete (Scott 670-685), o.g., never hinged, Fine to Very Fine. Michel 123-138; €2,200 (\$2,470). Scott \$1,700. Estimate \$400 - 600



EX 5472



EX 5473

5472 ★★

1951 Posthorns, Se-tenant Combinations complete mint (Scott 671//677), 19 different plus a duplicate WZ2 (€15), o.g., never hinged, Very Fine. Michel W1-S12. Michel €3,823 (\$4,290). Estimate \$750 - 1,000

5473 ○

1951 Posthorns, Se-tenant Combinations complete used (Scott 671//677), 19 different, all postally used, Fine to Very Fine. Very scarce. Michel W1-S12; €4,400 (\$4,930). Estimate \$750 - 1,000

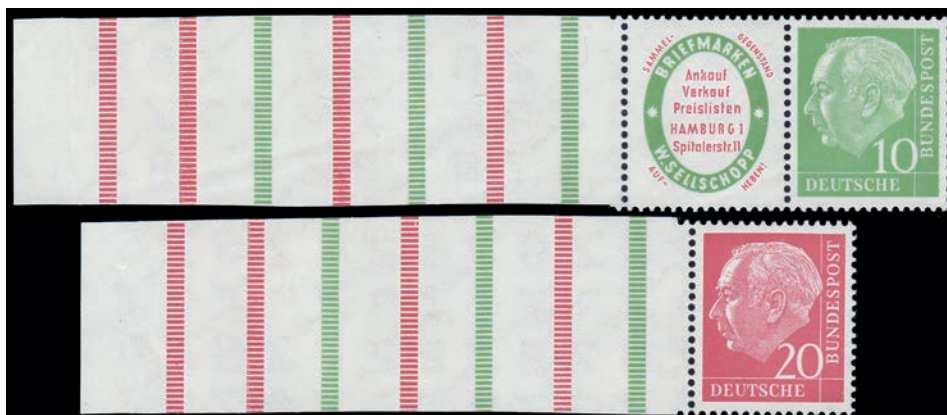

EX 5474



EX 5475

- 5474 ★★/★** 1954-60 Heuss, Se-tenant Combinations nearly complete mint (Scott 702//737), more than 100 of 118 possible, plus a few duplicates, including the 1955 & 1956 issues complete never hinged (11 of the 1958-60 pieces are lightly hinged), Very Fine. Michel W4//S52YII; €4,500 (\$5,040). Estimate \$800 - 1,200

- 5475 ○** 1954-60 Heuss, Se-tenant Combinations nearly complete used (Scott 702//737), 97 of 118 possible including the 1955 & 1956 issues complete, Fine to Very Fine. Michel W4//S52YII; €7,300 (\$8,180). Estimate \$1,200 - 1,800



5476



5477

- 5476 ★★** 1969, 20pf Gandhi Centenary, imperforate at right (Scott 1012 var), o.g., never hinged, a lovely and very scarce lower right corner margin example with plate number in bottom selvage, Very Fine. Michel 608 Ur; €450 (\$500). Estimate \$200 - 250

- 5477 ★★** 1969, 20pf Gandhi Centenary, imperforate (Scott 1012 var), o.g., never hinged, a splendid, pristine mint left margin single, Very Fine, with 2001 Hans-Dieter Schlegel certificate. Michel 608 U; €800 (\$900). Estimate \$350 - 400

DDR



EX 5478

- 5478 F** Propaganda Forgeries, 1950s, Four different (Michel 4, 8-9, 10), 24pf "Undemocratische Republic" 5-Year Plan, 20pf & 24pf Officials and 20pf 5-Year Plan, o.g., never hinged, Very Fine, the 20pf 5-Year Plan signed Schlegel, 24pf Bühler, the latter also with a 1976 Rehn certificate. Michel €1,100 (\$1,230). Estimate \$300 - 400

DDR: SOVIET OCCUPATION: EAST SAXONY

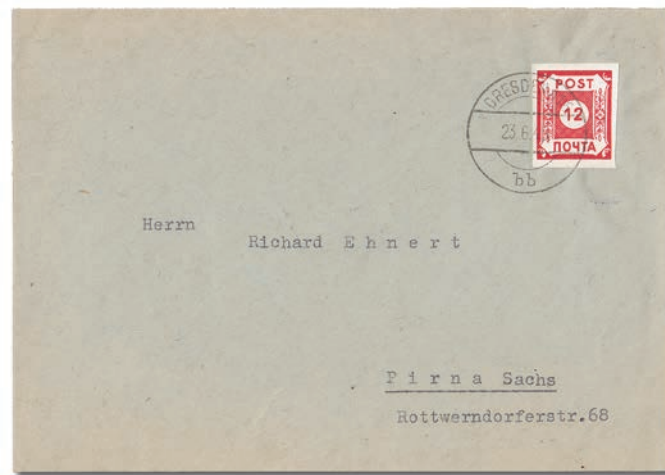

5479

5479 1945, Unissued Bilingual 12pf red (Michel B I b), large balanced margins, tied by a neat Dresden "A16/bb" c.d.s., 23 Jun 1945, Very Fine, with a 1989 Hans Zierer certificate. Scott 15N1. Michel €800 (\$900). Estimate \$200 - 300

According to Michel all covers of this unissued stamp were canceled by unauthorized persons using the original cancelling device, but the actual dates of cancellation are impossible to determine.

GREECE



5480

5480 1933 (27-30 May), Italian Flight, Rome - Rome - Friedrichshafen (Michel 303H), Registered cover franked with the complete Zeppelin set (C5-7) plus two 8d stamps canceled Athens, 27 May, with red Greek and blue Italian flight cachets, backstamped Rome & Friedrichshafen, Very Fine. Sieger 210y; €1,000 (\$1,120). Michel €1,300 (\$1,460).

Estimate \$500 - 750

5481 1933, Zeppelins complete (Scott C5-C7), tied by regular Athens Airmail cancels, 5 May 1933, on a special envelope prepared for the Graf Zeppelin Rome Flight (not flown) and addressed to Airpost dealer, Francis Field in England, Extremely Fine. Sieger €1,000 (\$1,120). Estimate \$400 - 600



5481

GREENLAND



EX 5482



EX 5483

5482 ★★

1945, 10öre-5kr Liberation overprints complete (Scott 19-27), o.g., never hinged, Very Fine. Facit 19-27; SKr 10,000 (\$1,040). Scott \$1,350. Estimate \$500 - 750

5483 ★★

1945, 10öre-5kr Liberation overprint in transposed colors complete (Scott 22a-27a), a choice mint set, o.g., never hinged, Very Fine, with a 2009 Sismondo certificate. Facit 22v2-27v2; SKr 30,000 (\$3,120). Scott \$2,900. Estimate \$600 - 800

HONDURAS



5484

5484 ★

1930, 5c on 10c Airmail Provisional Surcharge, "1903" for "1930" (Scott C33b), o.g., very lightly hinged, fresh and near-pristine, Very Fine, a splendid example of this rarity, signed twice. Scott \$1,500. Estimate \$300 - 400

ICELAND



EX 5485

5485 ★★

1930, Parliament Millennium regular issues, 3a to 10kr complete (Scott 152-166), a pristine mint set, o.g., never hinged, Very Fine. Facit 173-187; SKr 7,700 (\$800). Scott \$834. Estimate \$300 - 400

5486 ★★田

1938-45, Geyser, 15a to 1kr perf 14 complete (Scott 203-208B), top sheet margin blocks of 4, o.g., never hinged, Very Fine. Facit 227-236; SKr 1,900 (\$200). Scott \$860. (photo on web site) Estimate \$200 - 300

INDO-CHINA



5487

5487 ★田

1904-06, 5Fr deep violet on lilac "France" (Scott 39), block of 4, o.g., very lightly hinged, with enticing color and clean detail on fresh paper; a few trivial gum tone specks, Fine to Very Fine, a rare. Scott \$1,000. Estimate \$350 - 500

INDONESIA
REPUBLIC OF INDONESIA

5488

5488 ★★

1949, Failure of Dutch Blockade souvenir sheet, overprinted (Scott 117), o.g., never hinged, comprising the 10s, 15s, 25s and 60s values; wonderfully fresh, with clean paper and gum; light wrinkle in bottom selvaige mentioned strictly for accuracy, Very Fine, a difficult item. Scott \$1,000. Estimate \$300 - 400

ISRAEL REGULAR ISSUES



5489

5489 ★★田

1948, 3m First Coins (Scott 1), Group 9.3, top right plate block of 4, o.g., never hinged, fresh and bright, well-centered with plate number 1 and serial number 17990, Very Fine, a difficult item, identified by Benjamin Fishman, who pioneered the study of Israel plate blocks. Bale 1; \$8,500.

(photo on back cover)



5490

5490 ★★田

1948, 50m First Coins (Scott 6), Group 149.1, top right plate block of 4, o.g., never hinged, Post Office fresh with exceptional centering; plate number 1 and serial number 18715, Very Fine, a lovely plate, identified by leading scholar Benjamin Fishman. Bale 6; \$1,250.



5491

5491 ★田

Postage Due, 1948, 50m First Coins (Scott J5), top right plate block of 6, well-centered with clean overprint; plate numbers 1 1 with slug and serial number 0241; distinct doubling of the brown impression, particularly in selvage markings and in right-most stamps, Very Fine, an interesting variety. Bale PD.5; \$850.

ITALIAN COLONIES



EX 5492

5492 ★★

1934, World Cup Soccer Championship complete (Scott 46-50), o.g., never hinged, Very Fine. Sassone 46-50 (S.11); €1,125 (\$1,260). Scott \$615.



EX 5493

5493 ★★

1934, World Cup Soccer Championship complete less the 50c Airmail (Scott 46-50, C30-C35), o.g., never hinged, Very Fine. *The 50c Airmail (C29) catalogs \$24.* Sassone 46-50, A32-A37; €2,175 (\$2,440). Scott \$1,264.

Estimate \$300 - 400

ITALY



EX 5494



5495



5496

5494 ★★

1911, Italian Reunification complete (Scott 115-118), a pristine mint set, o.g., never hinged, the first two are just Fine, but the last two - the key values - are beautifully centered, the 5c virtually perfect, Fine to Extremely Fine. *Sassone* prices #89-90 at €6,000 (\$6,900) for "optimal" centering! . *Sassone* 87-90; €2,400+ (\$2,690). Scott \$1,715+.

Estimate \$500 - 750

5495 BK★★

1911, Victor Emmanuel III, 15c re-engraved, complete L3.60 booklet (Scott 123c), containing four panes of 4, o.g., never hinged, an immaculate booklet with uncreased covers, Fine to Very Fine. *Sassone* Booklet 2; €11,000 (\$12,330). Scott \$6,000 as panes.

Estimate \$1,500 - 2,000

(photo on back cover)

5496 BK★★

1916, Victor Emmanuel III, 20c on 15c re-engraved, complete L4.80 booklet (Scott 129a), containing four panes of 4, o.g., never hinged, incredibly fresh, uncreased covers with just the slightest bit of toning on the outer perf tips. *Sassone* 106; €5,500 (\$6,160). Scott \$2,700.

Estimate \$600 - 800



5497

5497 ★★

1925-26, 1L Royal Jubilee, perf 13½ part-perf (Scott 176a var.), horizontal pair imperf between, o.g., never hinged, signed Vignati, with a 2008 Raybaudi certificate. *Sassone* 187k. *Sassone* €2,700 for hinged (\$3,030).

Estimate \$500 - 750



5498

5498 ☒

1926, 5L+2.50L St. Francis of Assisi (Scott 183), single franking on a Registered cover from Ponte St. Pietro to Schaffhausen, Switzerland, Mar 18-19, 1926, Very Fine. *Sassone* 197. *Sassone* €600 (\$670). Estimate \$150 - 200



EX 5499

5499 ★★

1928, Emmanuel Philibert, perf 11 & 13½ complete (Scott 201-210, 201a-203a), 13 values, including perf varieties, o.g., never hinged, the key 30c perf 13½ is exceptionally well centered, Fine to Very Fine. Sassone 226-238 (S.48); €1,500 (\$1,680). Scott \$1,230. Estimate \$300 - 400



EX 5500

5500 ○

1929, Monte Cassino Abbey complete (Scott 232-238), various cancels, Fine to Very Fine. Sassone 262-268; €950 (\$1,060). Scott \$619. Estimate \$200 - 300



EX 5501

5501 ★★

1930, Virgil complete (Scott 248-256, C23-C26), o.g., never hinged, Very Fine. Sassone 282-A24 (S.58); €1,000 (\$1,120). Scott \$835. Estimate \$200 - 300



EX 5502

5502 ★★

1930, Virgil complete (Scott 248-256, C23-C26), o.g., never hinged, Very Fine. Sassone 282-A24 (S.58); €1,000 (\$1,120). Scott \$835. Estimate \$200 - 300



EX 5503

5503 ★★

1930, Virgil complete (Scott 248-256, C23-C26), o.g., never hinged, Very Fine. Sassone 282-A24 (S.58); €1,000 (\$1,120). Scott \$835. Estimate \$200 - 300



EX 5504

5504 ★★

1930, Virgil complete (Scott 248-256, C23-C26), o.g., never hinged, Very Fine. Sassone 282-A24 (S.58); €1,000 (\$1,120). Scott \$835. Estimate \$200 - 300



EX 5505

5505 ○

1930, Virgil complete (Scott 248-256, C23-C26), a nice postally used set, various cancels, Fine to Very Fine. Sassone 282-A24 (S.58); €4,000 (\$4,480). Scott \$2,019. Estimate \$500 - 750



EX 5506

5506 ○

1930, Virgil complete (Scott 248-256, C23-C26), a nice postally used set, various cancels, Fine to Very Fine. Sassone 282-A24 (S.58); €4,000 (\$4,480). Scott \$2,019. Estimate \$500 - 750



EX 5507



EX 5508



EX 5509



EX 5510

- 5507 ○ 1930, Virgil complete (Scott 248-256, C23-C26), a nice postally used set, various cancels, Fine to Very Fine. Sassone 282-A24 (S.58); €4,000 (\$4,480). Scott \$2,019. Estimate \$500 - 750
- 5508 ★★ 1932, Dante Alighieri Society complete (Scott 268-279, C28-C33, C34), o.g., never hinged, Very Fine. Sassone 303-A31, A41; €740 (\$830). Scott \$600. Estimate \$200 - 300
- 5509 ○ 1932, Dante Alighieri Society complete (Scott 268-279, C28-C33, C34), o.g., never hinged, a nice postally used set, various cancels, Fine to Very Fine. Sassone 303-A31, A41; €3,700 (\$4,150). Scott \$2,427. Estimate \$500 - 750
- 5510 ○田 1932, Garibaldi regular issues complete (Scott 280-289), a choice set of used blocks of 4, the 1.75L, 2.55L & 5L canceled "Manza Centro", 14 Aug, 1932, the rest "Trieste 12", 11 Dec 1932, Very Fine. Scott \$1,453. Estimate \$400 - 600



EX 5511



EX 5512

- 5511 ★★ 1932, Garibaldi complete (Scott 280-289, C35-C39, CE1-CE2), o.g., never hinged, Very Fine. Sassone 315-A38 (S.64); €725 (\$810). Scott \$600. Estimate \$200 - 300
- 5512 ★★ 1932, Garibaldi complete (Scott 280-289, C35-C39, CE1-CE2), o.g., never hinged. Sassone 315-A38 (S. 64); €725 (\$810). Scott \$600. Estimate \$200 - 300



5513

5513 ✕

1933, Italian Flight, Rome - Friedrichshafen (Michel 304Aab), Registered cover franked with the complete set of Zeppelins (C42-47) plus the 2.55L March on Rome (303), canceled Rome, 29 May, with two blue flight cachets and a Friedrichshafen backstamp, Very Fine, with a 1979 P.F. certificate. Michel €1,000 (\$1,120). Estimate \$500 - 750



EX 5514



EX 5515

5514 ★★

1934, World Cup Soccer Championship complete (Scott 324-328, C62-C65), o.g., never hinged, Very Fine. Sassone 357-A72 (S. 73); €800 (\$900). Scott \$625. Estimate \$200 - 300

5515 ★★

1934, World Cup Soccer Championship complete (Scott 324-328, C62-C65), o.g., never hinged, Very Fine. Sassone 357-A72 (S. 73); €800 (\$900). Scott \$625. Estimate \$200 - 300



EX 5516



EX 5517



EX 5518



EX 5519



EX 5520

5516 ★★

1935, Aeronautical Salon at Milan complete (Scott 345-348), a choice mint set, o.g., never hinged, Extremely Fine. Sassone 384-387 (S. 81); €1,500 (\$1,680). Scott \$830. Estimate \$200 - 300

5517 ★★

1935, Aeronautical Salon at Milan complete (Scott 345-348), o.g., never hinged, Very Fine. Sassone 384-387 (S. 81); €1,500 (\$1,680). Scott \$830. Estimate \$200 - 300

5518 ★★

1935, Aeronautical Salon at Milan complete (Scott 345-348), o.g., never hinged, Very Fine. Sassone 384-387 (S. 81); €1,500 (\$1,680). Scott \$830. Estimate \$200 - 300

5519 ★★

1935, Bellini complete (Scott 349-354, C79-C83), o.g., never hinged, Very Fine. Sassone 388-A94 (S. 83); €875 (\$980). Scott \$710. Estimate \$200 - 300

5520 ★★

1935, Bellini complete (Scott 349-354, C79-C83), o.g., never hinged, Very Fine. Sassone 388-A94 (S. 83); €875 (\$980). Scott \$710. Estimate \$200 - 300



5521

- 5521 ☒ **1936, Horace complete (Scott 359-366, C84-C88)**, tied by Milan c.d.s.s, 20 Jul 1936, on a neat philatelic cover to Venice, backstamped Venice the next day, Very Fine. Scott \$1,153 off cover. Sassone S.86. Sassone €2,600 (\$2,920).

Estimate \$300 - 400



5522

- 5522 ☒ **1936, Horace complete (Scott 359-366, C84-C88)**, on an oversize (8"x11") Registered cover from Verese to New York, 11-21 Jul 1936 with a 10¢ U.S. "P.D." tied Jul 28; routed via Le Havre and the *Ile de France*; edge wear and a horizontal file fold, neither affecting the stamps; colorful "'MAGA', Milano-Parigi" label on the reverse, Fine. Scott \$1,153 off cover. Sassone S.86. Sassone €2,600 (\$2,920).

Estimate \$250 - 350



5523

- 5523 ☒ **1937, Child Welfare complete (Scott 367-376, C89-C94)**, tied by Turin c.d.s.s, 9 Aug 1937, on a neat philatelic cover to Genoa, backstamped Genoa the next day; tiny cover tear at the upper right and a couple vague tone spots at the top edge, none of which affect the stamps, Fine to Very Fine. Scott \$1,378 off cover. Sassone S.88. Sassone €5,750 (\$6,450).

Estimate \$400 - 600

- 5524 ★★ **1946, 100L United Family, both perforation varieties (Scott 477, 477a)**, o.g., never hinged, bright, fresh and exceptionally well centered, Very Fine to Extremely Fine. *Sassone would add a premium of 50% for "optimal" centering.* Sassone 565, 565/I; €1,175+ (\$1,320). Scott \$900. (photo on web site) Estimate \$200 - 300



5525

5525 ☒

1921 Victor Emmanuel III 20c brown orange, litho overprint "B.L.P." in blue (Scott B6), tied on a B.L.P. letter card, along with the 1921 Dante commemoratives (133-135), by "San Remo/Corso Garibaldi" c.d.s.s, 14 Nov 1921; locally addressed, intact and unsealed, Very Fine. Sassone B.L.P. 2; €1,600 (\$1,790). Scott \$1,100+. Estimate \$300 - 400



5526

5526 ☒

1922-23 Victor Emmanuel III 1L brown & green, litho overprint "B.L.P." in black (Scott B16), used with 10c & 50c litho. overprint (B9c, B14) on a "Cassa Navale e d'Assurazione" BLP letter card with a homemade "Espresso" (Special Delivery) label, sent from Firenze Centro to Rome, 2-3 May 1923; edges neatly trimmed, minor mounting damage on the reverse, otherwise Very Fine. An exceedingly rare franking - only 700 of the 1L B.L.P. were issued. Sassone B.L.P. 12, 5, 10; €9,400+ (\$10,540). Scott \$4,930+. Estimate \$1,500 - 2,000



EX 5527

5527 ★★

1942, Unissued 50c, 1L & 2L Airmails with War Propaganda labels (Scott C19 footnote), a choice mint set, o.g., never hinged, fresh and virtually perfectly centered, Extremely Fine. Sassone's price is for "discreet" centering; "optimum" centering adds a premium of 50%. Sassone War Prop. 12A-C; €2,000+ (\$2,240). Scott \$1,400. Estimate \$400 - 600



EX 5528

5528 ○

Airmail, 1930 Virgil complete (Scott C23-C26), canceled "Torino-Ferrovia/ Posta Aerea" c.d.s.s, 26 Nov 1930, Very Fine. Sassone A21-24 (S.1504); €2,000 (\$2,240). Scott \$1,205. Estimate \$300 - 400



5529

5529 ★★

Airmail, 1930, 7.70L Balbo Trans-Atlantic Flight (Scott C27), o.g., never hinged, Very Fine. Sassone A25; €1,100 (\$1,230). Scott \$900. Estimate \$300 - 400



5530

5530 ▲ Airmail, 1930, 7.70L Balbo Trans-Atlantic Flight (Scott C27), tied on a small piece, along with a 1.25L blue (223), by a First Day Rome machine cancel, 15 Dec 1930, Very Fine. Sassone A25; €2,000 (\$2,240). Scott \$1,600.

Estimate \$400 - 600



EX 5531



EX 5532

5531 ○ Airmail, 1933 Zeppelin complete (Scott C42-C47), an exceptional used set, all with Zeppelin cancels, three with the c.d.s. (29 May), the other three with the "slogan", Very Fine. Sassone A45-A50 (S.1508); €3,500 (\$3,920). Scott \$2,690.

Estimate \$600 - 800

5532 ○ Airmail, 1933 Zeppelin complete (Scott C42-C47), matching Naples c.d.s.s, 30 May 1933, Very Fine. Sassone A45-A50 (S.1508); €3,500 (\$3,920). Scott \$2,690.

Estimate \$500 - 750



5533

5533 ☒ Airmail, 1933, 5.25L+19.75L Balbo Trans-Atlantic Flight (Scott C48) (Vincenzo) BIAN(I) pilot, on a Registered cover postmarked San Remo, Jul 1, but stamp tied by a Jul 2 Rome c.d.s.; originally addressed to New York but changed to Reykjavik, apparently missing the flight and traveling to Reykjavik by normal means; backstamped Rome-Turin and Turin-Mouane Railroad cancels (Jul 2-3, then Reykjavik (July 12); eventually returned to the sender via Bologna (Jul 21), receiving a final San Remo c.d.s. on Jul 22, Very Fine. A most interesting and very rare cover., signed A. Bolaffi, G. Bolaffi & A. Diena. Sassone A51B; €4,750 for a flown cover (\$5,320). Scott \$3,000 for a flown cover.

Estimate \$1,000 - 1,500



EX 5534

5534 ★★

Airmail, 1933 Balbo Trans-Atlantic Flight complete (Scott C48-C49), matching right margin triptychs overprinted "RANI" (Ranieri), o.g., never hinged, Very Fine. Sassone S.1509P; €700 (\$780). Scott \$575. Estimate \$200 - 300



EX 5535

5535 ★★

Airmail, 1933 Balbo Trans-Atlantic Flight complete (Scott C48-C49), matching bottom margin triptychs overprinted "CALO" (Calò Carducci), o.g., never hinged, Very Fine. Sassone S.1509E; €700 (\$780). Scott \$575. Estimate \$200 - 300



EX 5536

5536 ○

Airmail, 1933 Balbo Trans-Atlantic Flight complete (Scott C48-C49), matching right margin triptychs overprinted "RECA" (Recagno), o.g., never hinged, neatly canceled to order on the corners with Rome Airmail c.d.s.s., Very Fine. Sassone S.1509Q; €5,000 for postally used (\$5,600). Scott \$4,000 for postally used. Estimate \$250 - 300



EX 5537

5537 ★★田

Airmail, 1934 Soccer complete (Scott C62-C65), a choice set of corner margin blocks of 4, o.g., never hinged, Very Fine. Sassone A69-72 (S.1513); €1,750 (\$1,960). Scott \$1,330. Estimate \$350 - 500



EX 5538



EX 5539

- 5538 ○ Airmail, 1934, World Cup Soccer Championship (Scott C62-C65), neat Rome Railroad cancels, Very Fine. Sassone A69-A72 (S.1513); €1,550 (\$1,740). Scott \$1,193. Estimate \$300 - 400

- 5539 ○ Airmail, 1934 Soccer complete (Scott C62-C65), an exceptional postally used set, each a different cancel, Very Fine, the 5L & 10L are signed Sismondo, with his 2008 certificate. Sassone A69-72 (S.1513); €1,550 (\$1,740). Scott \$1,193. Estimate \$300 - 400



5540

- 5540 ✉ Airmail, 1937, 1L+1L & 5L+1L Caesar (Scott C98-C99), used with an additional 2.50L postage on a Registered **First Day cover** (23 Sep 1937) from Rome to Vienna, Austria, signed En. Diena. Sassone A109-A110; €1,500+ (\$1,680). Scott \$900+. Estimate \$250 - 350



5541

- 5541 ★★/★ Airmail Official, 1933, 5.25L+44.75L Balbo Trans-Atlantic Flight (Scott CO1), a choice fresh example, with the middle stamp only hinged, Very Fine, each signed Sanabria. Sassone 1. Scott \$3,300. Estimate \$1,200 - 1,600



5542

5542 ★★

Airmail Official, 1934, 10L Rome-Mogadiscio Flight (Scott CO2), a pretty mint single, o.g., never hinged, Very Fine, signed M. Raybaudi, with a 2008 Raybaudi certificate. Sassone SA2; €2,200 (\$2,470). Scott \$1,750. Estimate \$500 - 750



5543

5543 ★★

Airmail Official, 1934, 10L Rome-Mogadiscio Flight (Scott CO2), a lovely mint example, o.g., never hinged, Very Fine, with a 2010 A.P.S. certificate. Sassone SA2; €2,200 (\$2,470). Scott \$1,750. Estimate \$500 - 750

OFFICES IN AFRICA



5544

5544 ○田

1911, 1pi on 25c blue (Scott 1A), a choice used block of 4, nicely centered with a neat central "Posta Militari/ (Bengasi)/ 25. 10. 11" c.d.s., Very Fine. Sassone 2; €1,100 ++ (\$1,230). Scott \$640 ++. Estimate \$200 - 300

OFFICES IN TURKISH EMPIRE



5545

5545 ○

1908, 30pa on 15c slate (Scott 8), neat partial Constantinople c.d.s., fresh and nicely centered; single nibbed perf at the bottom, otherwise Very Fine. Sassone 3; €2,500 (\$2,800). Scott \$1,400. Estimate \$300 - 400

ITALIAN SOCIAL REPUBLIC



EX 5546

5546 ★★

1944 5c-20L Parcel Post complete (Scott Q1-Q12), o.g., never hinged, Fine to Very Fine (*the 20L is perfectly centered!*), the 20L (which is perfectly centered!) has a 1992 A.P.S. certificate. Sassone PP36-47 (S. 2104); €3,250 (\$3,640). Scott \$1,065. Estimate \$300 - 400

ITALIAN OCCUPATION OF THE AEGEAN ISLANDS



EX 5547

5547 ★★

Nisiro and Patmo, 1932, Garibaldi complete for both islands (Scott 17-26), o.g., never hinged, Extremely Fine. Sassone S. 65, S. 68; €1,200 (\$1,340). Scott \$950. Estimate \$250 - 350



5548

5548 ★

1932, Garibaldi Airmail & Airmail Special Delivery complete (Scott C15-C19, CE1-CE2), tied on a Registered Airmail cover from Rhodes to Savona, Sep 23-29, 1932, Very Fine. Sassone A14-A20 (S. 30); €3,200 (\$3,590). Scott \$1,710. Estimate \$500 - 750

WWII OCCUPATIONS: CORFU



5549

5549 ★★

Airmail, 1941, 100d brown (Scott NC11), a choice mint right sheet margin single of this very rare stamp, o.g., never hinged, Very Fine. *Only 62 examples were issued*, with a 1957 P.F. certificate. Sassone A12; €4,600 (\$5,160). Scott \$1,300 for hinged. Estimate \$800 - 1,200

KOREA KOREA, SOUTH



5550

5550 ★★

1957, 5th Anniversary of ITU Admission souvenir sheet (Scott 243-244 var), o.g., never hinged, Post Office fresh, Very Fine, *only 1,000 examples printed*. Korea P.S.C. 111. Estimate \$250 - 350

LATAKIA



5551

5551 ★★

1931-33, 50c ocher First Airmail Issue, inverted overprint (Scott C1a), o.g., never hinged, pristine mint, Very Fine, *rare*. Scott \$1,200. Estimate \$400 - 500

LATVIA



EX 5552

5552 ★

German Occupation, 1919, 15pf & 25pf, red type II "LIBAU" overprints (Scott 1N3, 1N5), o.g., 15pf fresh, 25pf a bit soiled, otherwise Very Fine, 15pf signed Kosack, Wildenhayn, 25pf with small pictorial ha. Michel 3Bb, 5Bb; €1,050 (\$1,180). Scott \$850. Estimate \$300 - 400

LIBERIA



EX 5553

5553 P **1928 Pictorials, 1¢-\$1 complete, large die proofs on India (Scott 230P1-236P1),** die-sunk on full 6" x 9" cards with A.B.N.Co. die numbers on the proofs, remarkably clean and fresh, Extremely Fine. Estimate \$350 - 500



EX 5554

5554 P **1940, Liberia Centenary, large die proofs on India (Scott 277P1-279P1),** die-sunk on full 9" x 6" cards with A.B.N.Co. die numbers 80908-80910 on the proofs. Estimate \$200 - 300



EX 5555

5555 E **1942 Animals, 1¢-10¢ complete, large die proofs of vignettes only (Scott 283E1-288E1),** die-sunk on full 9" x 6" cards with A.B.N.Co. "Special" die numbers V-83325//83340 on the proofs, incredibly clean and fresh, Extremely Fine. A marvelous set for the Fauna topicalist. Estimate \$500 - 750



EX 5556

5556 P **1942-44 Airmails, 10¢-\$1.40 complete, large die proofs on India (Scott C37P1-C44P1),** die-sunk on full 9" x 6" cards with A.B.N.Co. die numbers 83120 & 83121; the six proofs showing the plane over the Atlantic all have a penciled "Stamp" in the upper left corner, Very Fine. Estimate \$400 - 600



5557

5557 EP

1942 Plane over Atlantic, large die essay, finished design in green with *blank value tablet* (Scott C37E1), die-sunk on full 9" x 6" card with A.B.N.Co. die number 8310, fresh and clean, Very Fine. Estimate \$150 - 200

LIBYA



EX 5558

5558 ○

1932, Sixth Sample Fair (Scott B38-B47), most canceled Homs/Tripoli, 8 Mar 1932 (day of issue), Very Fine. Sassone 108-117 (S. 22); €1,150 (\$1,290). Scott \$738. Estimate \$200 - 300



EX 5559

5559 ★★田

1928-29, 50c carmine, 80c brown violet & brown (Scott C1-C2), a pristine set of blocks of 4, as fresh as the day they were printed, o.g., never hinged, Fine to Very Fine. Sassone A1-A2; €1,500 as singles (\$1,680). Scott \$840 as singles. Estimate \$200 - 300

LIECHTENSTEIN



EX 5560

- 5560 ○ 1930, Pictorials, 3rp-2fr complete (Scott 94-107), mixed perfs (5rp, 20rp, 30rp, 60rp, 90rp, 1.20fr & 2fr are perf 11½), Fine to Very Fine. Michel 94-107. Zumstein 84-97; SFr 775 (\$770). Scott \$733. Estimate \$200 - 300

MONACO



5561

- 5561 ★ 1891, 15c rose, double impression (Scott 17a), o.g., exceptionally fresh and beautifully centered, Extremely Fine, signed Calves, with a 2006 P.Robin certificate. Scott \$1,400. Estimate \$400 - 600

A remarkable example of this rare Monaco major error

PANAMA



5562

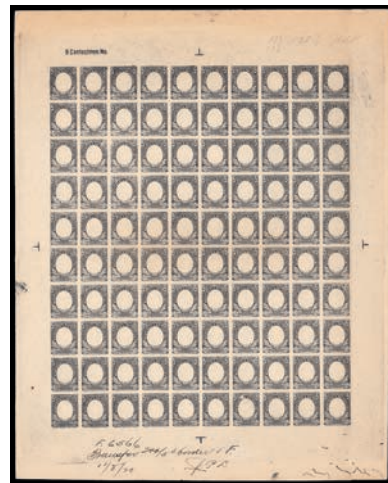

EX 5563

- 5562 E 1909, 2c Córdoba, die essay of frame only, in vermilion (Scott 198 var.), large margins all around, Extremely Fine. Estimate \$200 - 300

- 5563 EP 1909, 5c Arosemena, A.B.N.Co. plate proofs of the frame & vignette plates in black (Scott 200-E), a full sheet of each printed directly on thick cards, about 12" x 15¼"; manuscript notations in the bottom margins, "F6566, Transfer 200/ 5¢ faces [or 5¢ borders] 1 F, 11/8/20, J.P.D."; both have been folded horizontally through the middle, the fold affecting positions 41/60; the vignette plate has an additional diagonal crease affecting positions 77//90, otherwise Very Fine. A unique set. Estimate \$1,000 - 1,500



5564

5564 P

1921, Centenary, plate proofs on India on card complete (Scott 220P3-231P3), bright and fresh with large margins; 50c lightly creased, otherwise Very Fine. Estimate \$150 - 200



5565 5566

5565 P

Revenue, c. 1915, 9 different plate proofs on India, mounted on card; the 1b high value is just a bit oxidized, otherwise Very Fine. Estimate \$200 - 300

5566 P

Revenue Stamps, 1917-18 Coat of Arms, 5c-100b A.B.N.Co. plate proofs, India on card, 10 values mounted on a single heavy card, 98x218 mm, fresh and clean, Very Fine. From the American Bank Note Co. archives. Estimate \$300 - 400

PERSIA



EX 5567

5567 ▲

1909, Coat-of-Arms issue, selection of kran values on parcel receipts (Scott 453, 455, 457-462), a group of seven parcel receipts from 1910-11, with 10c, 1k and 2k to 20k values used to pay; all tied by c.d.s. or elliptical datestamp from various towns; attractive frankings depicting a nice range of rates, Very Fine. Estimate \$200 - 300

PERU



5568

5568 P 1909, Famous Men definitives, 1c to 1s complete, plate proofs on India, mounted on card (Scott 177-185 vars.), Very Fine. Estimate \$200 - 300



EX 5569

5569 P 1918, Pictorial issue complete, plate proofs on India (Scott 209-219 vars.), mounted on 2 cards, Very Fine. Estimate \$200 - 300

PHILIPPINES



EX 5570

5570 P Internal Revenue stamps, group of die proofs, 20c dark green and 50c dark violet picturing a tobacco plant, large die proofs with die numbers 89255 & 89256, respectively, neatly reduced to 5" x 3½"; also a similar die proof in black with blank value tablets (die no. (88949), and, finally, five identical examples of the unfinished die 88892 with value tablets, bottom label, and background all blank; all fresh and clean, Very Fine. Estimate \$300 - 400



EX 5571



EX 5572

5571 P **1946-47 Documentary Revenues, nine different large die proofs**, die-sunk on card about 200x125 mm; comprises 4c, 5c, 10c, 20c, 30c, 3p, 5p, 10p & 100p; all in issued colors with die numbers in the die, Very Fine. *Warren W1306-1310, 1314-1316, 1319.* Estimate \$500 - 750

5572 ★✉ **1948, 2c Rizal stamped envelope, four large die proofs**, one in red & embossed, die no. 90473, die-sunk on full 9" x 6" card; the other three all colorless embossed on small cards of varying thicknesses, each with a penciled date at the bottom, "April 15th", "May 11" and "May 14th"; large proof with some mounting damage on both the front and back of the card (proof unaffected), otherwise Very Fine. Estimate \$350 - 500

ROUAD, ILE



5573

5573 ○ **1916, 40c "ILE ROUAD" unissued overprint** (Scott see footnote after 3), a choice example of this elusive item, favor cancelled as nearly always "Ile Rouad/11-9/16/Postes Francaises", wonderfully fresh with full, clean o.g., Fine to Very Fine, a beauty, signed Calves. Yvert 3A. Scott \$700. Estimate \$300 - 400

RUSSIA



5574

5574 ○ **1935, 20k Tolstoy, vertical pair imperforate-between** (Scott 579ab), wonderfully fresh and neatly cancelled; light, minor corner crease on top stamp, otherwise Very Fine, *a striking and rare variety.* Zagorsky 431APd. Scott \$1,100. Estimate \$500 - 750



5575



5576

- 5575 ○ 1940, 15k purple K.A. Timiryasev, imperforate at top (Scott 781 var), a lovely, neatly cancelled example with full margin at top, Very Fine, *rare*. Zagorsky 645Pb. Estimate \$300 - 400

- 5576 ○ 1943, 60k dark blue Defense of Leningrad, imperforate-between & at margin (Scott 871 var), wonderfully fresh and neatly cancelled; very faint crease visible in fluid, Very Fine nonetheless, *a rare and eye-arresting variety*. Zagorsky 742 var. Estimate \$400 - 600



5577

- 5577 ✉ Airmail, 1934, Russian Airships (Scott C53-C57), the complete set on a Registered cover from Moscow to Böblingen, Germany, 31 Jan-4 Feb, 1935, Very Fine. Michel 483-487. Estimate \$150 - 200

RUSSIAN OFFICES IN THE TURKISH EMPIRE



5578

5578 ○

1863, 6k blue (Scott 1), four nice margins, canceled with a neat blue 1868 POПиТ Constantinople c.d.s. and dotted lozenge; light horizontal crease and small tear at the bottom, Very Fine appearance, signed Calves, Champion. Scott \$3,000. Estimate \$400 - 600

SALVADOR



EX 5579

5579 ☒

1904 (Aug. 30), Uprated Registered A.R. 3c postal card, from San Miguel to Nuremberg, forwarded and returned, fascinating, incredibly well-marked and traveled card originating and ending in San Miguel, Salvador; card was uprated by 5c and 10c Morazan Monument issues (#286-287), transiting through La Union on Sept. 1, New York on Oct. 11, traveling on the German-American Seapost line, and back to San Miguel on Nov. 8, Fine to Very Fine, *an exceptional and rare usage*. Estimate \$300 - 400



EX 5580

5580 ☒

1892, Landing of Columbus, Group of four covers (Scott 60//65), comprising a 1c entire uprated with 1c, 3c, 10c and 11c Columbus issues, sent Registered cover from San Salvador to Paris via New York, Jan23-Feb 28, 1892; a 22c entire uprated with a 3c and a 10c sent Registered from Sansonate to Hannover, Germany, Nov 17-Dec 8; a 1c pair & two 5c pairs, used Acajutla to New York, Apr 27-May 11, 1892; and an 11c solo usage, Santa Ana to Paris, Dec 3-30, 1892; also **two Honduras Columbus Issue covers** franked with the 10c blue green (Scott 68): both from Tegucigalpa, one a single to La Paz, Bolivia, the other, two singles to Paris, Jan/Feb 1893, Fine to Very Fine. *A rare group*. Estimate \$500 - 750



5581



5582

- 5581 ★ 1929, 20c deep green with red overprint (Scott C1a), o.g., hinged, Post Office fresh with clean detail, a sharp overprint, and pleasing centering. Very Fine, a great Salvadoran rarity, with only 100 printed, signed A.F. Scott \$850. Estimate \$600 - 800

- 5582 ☒ 1930 (June 20), Magnificent Registered Airmail cover, San Salvador to Guatemala, bearing the ultra-rare 20c red overprint First Airmail issue (Scott C1a), a superb cover franked by 5c and 10c regular issues, plus #C1, C3 (5) and C1a, all tied by "Correo Aereo/San Salvador/El Salvador" boxed killers, along with "20 JUN/AM/1930/San Salvador" c.d.s. and Registered boxed handstamp; reverse shows 23 JUN 30 receiver, fresh and Fine to Very Fine, a gem, a remarkable usage with exceptional eye-appeal, with 1949 P.F. certificate. Estimate \$750 - 1,000

SAN MARINO



5583



5584

- 5583 ★★ 1951, 1000L Flag & Plane (Scott C77), o.g., never hinged, Very Fine. Sassone A99; €850 (\$950). Scott \$700. Estimate \$200 - 300
- 5584 ★★ 1951, 1000L Flag & Plane (Scott C77), o.g., never hinged, Very Fine, with a 2013 A.P.S. certificate. Sassone A99; €850 (\$950). Scott \$700. Estimate \$200 - 300

SOMALIA

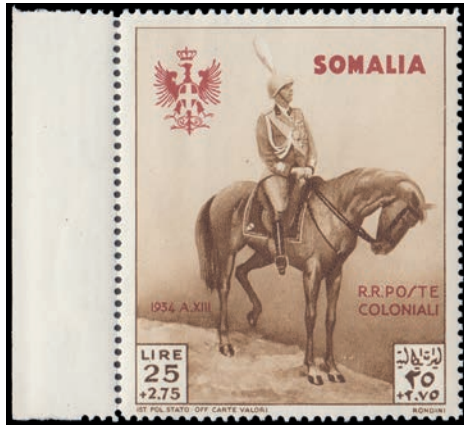

EX 5585

5585 ★★

1935, King's Visit complete (Scott B38-B51), o.g., never hinged, Very Fine. Sassone 199-212 (S. 40); €1,750 (\$1,960). Scott \$815.



5586

5586 ☒

1935, King's Visit complete (Scott B39-B51), tied by Mogadiscio c.d.s.s, 26 Feb 1935 on a Registered cover to Olanda (Verona) Italy; name of recipient erased, three different Italian backstamps, 18-19 Mar; minor cover flaws, stamps unaffected and Very Fine. Sassone 199-212 (S. 40); €4,375 (\$4,900). Scott \$2,800 for philatelic cover. Estimate \$500 - 750



EX 5587

5587 ★★

1934, Unissued 50c-2L Colonial Arts Exhibition overprinted as CO1 (Scott C2-C6 vars.), o.g., never hinged, Very Fine, signed Brava & Kessler, with a 2010 Sismondo certificate. Catalogo Encic. Ital. A3-7. Catalogo Encic. Ital. €4,000 (\$4,480). Estimate \$750 - 1,000

The Catalogo Enciclopedico Italiano, notes that there were only 50 sets produced; other writers have said that there were two printings of 500 sets each.

ST. PIERRE & MIQUELON



EX 5588

- 5588 ★ **1892-1908 Navigation & Commerce complete (Scott 60-78)**, a bright, fresh set, o.g.; the 5c 1892 with a single pulled perf, otherwise Fine to Very Fine. Yvert 59-77; €475 (\$530). Scott \$413. Estimate \$200 - 300

SWITZERLAND



EX 5589

- 5589 ○田 **1915, Pro Juventute complete (Scott B2-B3)**, a choice set of used blocks of 4, each canceled with a central 1916 c.d.s., the 5c Ruti, 5 Jan, the 10c Tann, 22 Jan, each signed Liniger, with his 1972 certificate. Scott \$464 ++. Michel 128-129. Zumstein WI 2-3. Zumstein SFr 3,800 (\$3,770). Estimate \$400 - 600

TRIPOLITANIA



5590

- 5590 ★ **1933, North Atlantic Crossing (Scott C27-C28)**, commemorative cancels for the 9th Sample Fair, *Tripoli, Libya*, 27 Mar 1935, Very Fine. *Most unusual.* Sassone A28-A29 (S. 29); €1,650 (\$1,850). Scott \$1,050. Estimate \$350 - 500



EX 5591

5591 ★★

1934, “Circuit of the Oases” Airmails complete (Scott C38-C42), a pristine mint set, o.g., never hinged, Extremely Fine. Sassone A34-A38; €2,700 (\$3,030). Scott \$1,050. Estimate \$250 - 350



EX 5592

5592 ○

1934, “Circuit of the Oases” Airmails complete (Scott C38-C42), a lightly canceled used set with special “Circuit of the Oases” Tripoli Airmail cancels, 9 May 1934, o.g., never hinged, Very Fine. Sassone A34-A38; €4,000 (\$4,480). Scott \$2,050. Estimate \$400 - 600



5593



5594

5593 ○

1934, 10L+2L & 25L+3L “Circuit of the Oases” (Scott C41-C42), excellent used examples of the two rare high values, Fine to Very Fine, signed L. Raybaudi, with a 1979 Raybaudi certificate. Sassone A37-38. 3,100. Scott \$1,400. Estimate \$300 - 400

5594 ★

1934, “Circuit of the Oases”, 25L+3L violet (Scott C42), a choice used example with the special “Circuit of the Oases” Tripoli Airmail cancel, 10 May 1934, Extremely Fine. Sassone A38; €1,550 (\$1,740). Scott \$700. Estimate \$200 - 300

VATICAN CITY



EX 5595

5595 ★★

1935, 5c-1.25L Juridical Congress complete (Scott 41-46), o.g., never hinged, Very Fine, with a 1996 Raybaudi certificate. Sassone 41-46; €1,200 (\$1,340). Scott \$1,000. Estimate \$250 - 350



EX 5596



EX 5597



EX 5598

5596 ★★

1935, 5c-1.25L Juridical Congress complete (Scott 41-46), o.g., never hinged, Very Fine, with a 1996 Raybaudi certificate. Sassone 41-46; €1,200 (\$1,340). Scott \$1,000. Estimate \$250 - 350

5597 ★★

Airmail, 1948 Archangel & Tobias complete (Scott C16-C17), o.g., never hinged, Very Fine. Sassone A16-17 (S.502); €700 (\$780). Scott \$500. Estimate \$150 - 200

5598 ★★

Airmail, 1948 Archangel & Tobias complete (Scott C16-C17), o.g., never hinged, Very Fine. Sassone A16-17 (S.502); €700 (\$780). Scott \$500. Estimate \$150 - 200

YEMEN



EX 5599

5599 (★)田

1926 Crossed Daggers, 5b black on horizontally laid (Scott 3), two complete sheets of 20, without gum as issued, one printed a bit more heavily than the other, the lighter print crudely rouletted 7 along the bottom edge, Very Fine. SG 3; £4,400 ++ (\$5,680). Scott \$2,400 ++. Estimate \$750 - 1,000

5600 ★★田

1975, 278f on 7b Al-Aqsa Mosque, inverted surcharge (Scott 319 var.), upper right corner margin block of 4, o.g., never hinged; minor light bends, Very Fine. *Unlisted*. Includes a pair of normal surcharges for comparison. (photo on web site) Estimate \$150 - 200



EX 5601

5601 E

1991 Mushrooms, Pre-approval essays (Scott 565/573 var.), each of the seven values plus the souvenir sheet is mounted on a small card for approval, *five of the seven stamps with different denominations than those issued*: the issued 80f design with a 5f denomination, the 100f with 15f, the 130f with 40f, the 200f with 150f, and the 300f with 600f; the changes in the denominations are marked in red pen on the five cards, and all eight cards - the seven stamps with tissue paper overlays - are marked with quantities to be printed (the 300f only 5,000) and signed and sealed on the reverse by Sadeq Hamood Obad of the Yemeni Posts & Postal Savings Corp., Jan 27, 1991., Very Fine. *A unique set.*

Estimate \$1,000 - 1,500

It will be noted that the issued stamps all bear a 1990 date; apparently the original date of issue was delayed by an imminent increase in postal rates.



5602

5602 ★★

1972, Revolution 10th Anniversary, 21b imperf souvenir sheet of 1 (Scott C40 var.), o.g., never hinged, Very Fine. *Unlisted; Gibbons notes the sheets existence, but that "its status is unknown".* SG 518 footnote. Estimate \$200 - 300

5603 ★★田

1948, "Defense" Revenues, 5b slate & 2½r gray violet, each in a complete sheet of 50, o.g., never hinged, Very Fine. *The 2½r is the highest value in the set.* (photo on web site) Estimate \$750 - 1,000

5604 ★★田

1948, "Passports" Revenues, 5b brown & 1a gray, each in a complete sheet of 50, o.g., never hinged, Very Fine. (photo on web site) Estimate \$750 - 1,000

5605 ★★

1990 Revenues, Five different in full sheets, first three are small 2r stamps in brown, pink and green, perf 12½x13, in sheets of 100 each; the other two are slightly larger 5r stamps in pale blue and pink, one perf 13x13¼ in a sheet of 50, the other perf 12 in a sheet of 100 (folded once), o.g., never hinged, Very Fine. (photo on web site) Estimate \$500 - 750

Live Bidding - at Home From Your Computer!

Participate comfortably in Daniel F. Kelleher Auctions from your home or office - Live on the Internet.
You hear the auctioneer, you see the current lots, you can bid in real time; it is fast, easy and comfortable.

What do I need to do to be able to bid in this sale LIVE at StampAuctionNetwork?

For clients already registered with **both** Kelleher and SAN

Log into StampAuctionNetwork <http://stampauctionnetwork.com/LoginNew.cfm>

I am a Current SAN client but not registered with Kelleher

Update your registration page after logging in at: <http://stampauctionnetwork.com/Editureg.cfm>, select Kelleher from the choices underlined and press the **Update Registration** button to submit. This will send your request to the Kelleher Team for approval.

I am Currently a Kelleher Client but am NOT registered with Stamp Auction Network

You will have received an invitation to join Kelleher at SAN with a temporary username and password.
Follow the instructions or contact Kelleher.

I am a new client to Kelleher and SAN

Go to: www.kelleherauctions.com and select "AUCTIONS" from the main menu.

Under "MEMBERSHIP" select "REGISTER" complete the form (red highlighted areas mandatory) agree to the terms of sale and submit registration. A Kelleher team member will review and approve or ask for additional information.

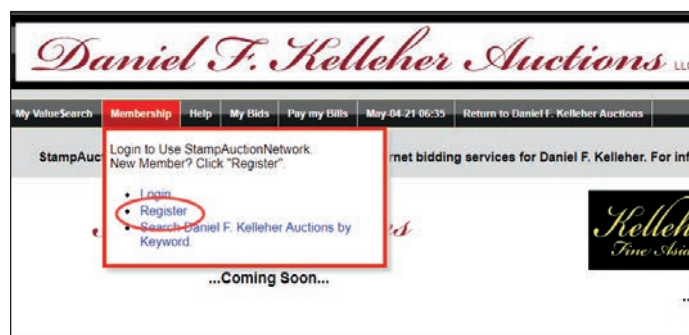
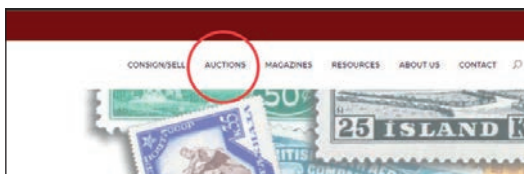

Kelleher Auctions Powered by

StampAuction NETWORK

PLEASE NOTE:

Bidder approval in advance of the sale is required

Auctions  Kelleher
Daniel F. Kelleher Auctions, LLC

NOTE: Limits of less than \$200 are respectfully declined.

REMOVE OR PHOTOCOPY FOR ADDITIONAL BIDS

[illegible]

CONDITIONS OF SALE - Public Auction

THE PLACING OF A BID SHALL CONSTITUTE ACCEPTANCE OF THESE CONDITIONS OF SALE BETWEEN BIDDER AND DANIEL F. KELLEHER AUCTIONS, LLC (“KELLEHER”)

BIDDING

1. Unless announced otherwise by the auctioneer, all bids are per lot, as numbered in the printed Catalogue. Kelleher, as agent for the consignor or vendor, shall regulate the bidding and shall determine the manner in which the bidding shall be conducted. Kelleher reserves the right to withdraw any lot prior to sale (without liability to any potential purchaser or agent), to re-offer any withdrawn lot, to divide a lot or to group two or more lots belonging to the same consignor or vendor, and to refuse any bid believed not made in good faith. Estimates of sales prices contained in the printed Catalogue reflect the best judgment of Kelleher and are not minimum or upset prices.

2. (a) Bids shall be made in the steps set forth on the bidding page for increments. (b) The highest bid acknowledged by the auctioneer shall prevail. Should a dispute arise between bidders (including a dispute between a floor or internet bidder and the auctioneer acting on behalf of a mail bidder, consignor or vendor, the auctioneer alone shall determine who the successful bidder is and whether to reoffer the lot in dispute. Should a dispute arise after the sale, the auctioneer's sale records shall be conclusive. On all lots sold, a commission of 20% * on the hammer price is payable by the buyer to the auctioneer together with any sales and use tax or customs duties. (c) Lots may be re-opened as necessary to accommodate connectivity issues or incorrect bids.

3. (a) The auctioneer reserves the right to bid on behalf of clients (and consignors or vendors) but shall not be liable for errors and omissions in executing instructions to bid, however received, and whether such errors or omissions be those of the bidder or agent or those of the auctioneer.

(b) Lots are offered subject to a reserve price. The auctioneer will implement such reserve price by bidding on behalf of the consignor/ vendor. (c) It may also be assumed that all consignors have been advanced monies against the sale of their consigned material and Kelleher therefore has a security interest in the consigned material over and above the normal auction commission.

(d) Purchases made by a consignor or vendor or his agent on his own lots shall be considered as a sale subject to commissions and sales tax as applicable.

(e) Agents are responsible for the payment of the purchase price for all purchases made on behalf of their clients, unless other arrangements with the auctioneer have been confirmed in writing prior to the auction.

PAYMENT FOR PURCHASES

4. (a) Payment for lots, including those on which opinions are desired (Extensions), shall be as follows:

(b) Floor Bidders. Payment of the purchase price, or such part thereof as Kelleher shall require, shall be made by the purchaser in cash, bank or certified check, credit card, PayPal or in such other manner as Kelleher may determine. The name and address of the purchaser of each lot shall be given to the auctioneer immediately following the sale of such lot.

(c) Mail/Internet/FAX/Website Bidders. A successful mail bidder will be notified of lots purchased. Before Kelleher will send such lots, payment in full must be received by Kelleher within three (3) business days of receipt of the aforesaid notification by the mail bidder. However, a purchaser known to Kelleher at its option may have purchases delivered or forwarded for immediate payment (by a dollar draft, ACH or wire transfer from a U.S. bank in the case of overseas purchasers). Mailed delivery will be to the address on the bid sheet and proof by Kelleher of receipt of a sending at the advised address shall constitute delivery. This includes disputes for payments made via PayPal and/ or credit card. Buyer acknowledges that he/she waives their right to file a dispute in such cases with PayPal or their Credit Card Company. All charges for handling, delivery and insurance obtained by Kelleher on behalf of the purchaser shall be added to the purchase price; a minimum charge of \$20.00 will be made for same.

(d) Prompt Payment Discount - Successful bidders whose payment is received within 15 calendar days from the date of the auction, shall be entitled to a 2% prompt payment discount of the hammer price of each lot, regardless of the method of payment.

5. Title shall not pass to the purchaser until full payment has been received by Kelleher as agents for the consignor or vendor.

6. (a) Purchasers agree to pay for lots as specified in Condition of Sale 4 (or as the same may be modified by Condition of Sale 8), and no credit is extended; a late payment charge of 2% per month or fraction thereof shall be added if payment is not made in accordance with the aforesaid conditions.

(b) In the event that a bidder shall fail to comply with these Conditions of Sale (“Non-Complying Bidder”), then, as to any lot with respect to which such failure to comply occurs, Kelleher, may, in its sole discretion, re-offer such lot during the same auction or at an auction at a later time, or by private treaty sale at such time as Kelleher Auctions, in its sole discretion, deems appropriate and the Non-Complying Bidder shall be liable for the deficiency, if any, between the hammer price and the net proceeds of a sale to a subsequent purchaser, whether at auction or by private treaty, as well as for all costs and expenses of both sales, including all other charges due thereunder, including commissions with respect to both sales, whether payable to Kelleher or to a third party and all incidental damages. It shall be in Kelleher's sole discretion to determine whether to re-offer the lot theretofore hammered-down to a Non-Complying Bidder at the same auction, or by private treaty in due course, or at a subsequent auction conducted by Kelleher. In no event shall any surplus arising from the sale of a re-offered lot be payable to a Non-Complying Bidder.

(c) A defaulting purchaser shall be deemed to have granted Kelleher a security interest in property in Kelleher's possession owned by such purchaser. Kelleher shall have all of the rights afforded a purchase money secured party under the Connecticut Uniform Commercial Code (UCC) with respect to such property and may apply against such obligations all monies held or received by it for the account of, or due from Kelleher to such purchaser. Kelleher is authorized to file a Financing Statement in order to perfect its rights as a secured party.

(d) If Kelleher takes any legal steps to secure payment of a delinquent account, the defaulting purchaser shall be liable for all legal and other expenses incurred by Kelleher to secure such payment, including but not limited to a reasonable allowance for attorneys' fees. For purposes of this paragraph, the term legal steps shall be deemed to include any and all consultation by Kelleher with its attorneys with respect to all matters arising out of a delinquent account.

(e) Unless otherwise acceptable to Kelleher, payment is to be made only in the form of cash, bank check or certified check, personal check (which must clear prior to delivery of lots), credit card (AMEX, Visa, MasterCard and Discover), PayPal or a bank ACH or wire transfer. Payments made by credit card are accepted as a courtesy without surcharge.

WIRING INSTRUCTIONS:

Please contact us for our wiring instructions.

EXHIBITION AND INSPECTION OF LOTS; QUALITY AND AUTHENTICITY

7. (a) See viewing schedule for on-premises viewing and please note that we are a certified State of CT, COVID-19 compliant business. As the guidance and rules change, please refer to the CT.GOV or CDC.GOV websites. Ample opportunity is given for on premises inspection prior to the auction date, by appointment only, and upon written request and at Kelleher's discretion. Live video viewing is also available, please contact our offices to arrange same, at least one week prior to the sale date.

(b) Each lot is sold as genuine and correctly described, based on individual description as modified by any specific notations in this Catalogue or as announced at the time of sale.

(c) Quality. Any lot which a purchaser considers to be incorrectly described and was not examined by the bidder or his agent prior to the sale, may be returned to Kelleher within two weeks of its receipt by such purchaser (“Returning Purchaser”), provided, however, that the same is received by Kelleher within four weeks of the date of the auction and in its original packaging; however, Kelleher may, in its discretion, refuse acceptance of such returned lot. If an opinion of a mutually acceptable authority is desired (Extension), the period of time within which a lot must be received by Kelleher will be extended in accordance with Condition of Sale 7(g). In the event that a dispute cannot be resolved by reference to a mutually acceptable authority, and Kelleher thereupon undertakes to re-offer the lot with a description identical to the description disputed, the Returning Purchaser shall be liable for the deficiency, if any, between the proceeds of the sale to the Returning Purchaser and the proceeds of a sale to a subsequent purchaser, as well as for all costs and expenses of the re-sale, including commission, and all incidental damages. Any lot, the description of which is disputed, must be returned intact and in the original packaging and in the condition received (unaltered) by the purchaser. The following lots are not returnable except at the discretion of Kelleher: (i) lots from purchasers who attended the exhibition of the lots; (ii) lots examined by postal viewers; (iii) lots on account of their appearance, if they are illustrated in this Catalogue or online; (iv) lots described as having repairs, defects or faults for any reason. (v) lots containing more than ten (10) items. (d) Authenticity. Any lot which is declared other than genuine by a mutually recognized authority is returnable, provided such lot is received by Kelleher within four weeks of the date of the auction. Proof that a mutually acceptable authority declines to express an opinion is not grounds for the return of a lot. (e) Expenses incurred by a purchaser in the submission and the return of a lot under Conditions of Sale 7 is not subject to refund. (f) Numerical grading is subjective and is based upon the condition of each issue. Lots may not be returned if a third party grades a stamp at lower than our grade. (g) Lots with existing certificates from the Philatelic Foundation (PF) or Professional Stamp Experts (PSE), British Philatelic Association (BPA), Royal Philatelic Society (London) (RPSL) and Australia (RPSA), Vincent Graves Greene Foundation (VGG) or any other expertizing authority as recognized by the International Association of Philatelic Experts (AIEP), for items within their specialty and dated within the last seven (7) years from the date of sale, will be offered and sold on an “as-is” basis and as so stated on the certificate. Such lots may not be returned for any reason, including but not limited to a contrary verbal or written opinion or certificate.

SALES TAX/CUSTOMS DUTIES

8. Unless presentation of satisfactory proof that it is exempted by law, a purchaser shall pay to Kelleher the compensating Sales and/or use taxes of any State claiming jurisdiction, which is being collected, reported and remitted to said State, based upon the Supreme Court Wayfair legislation enacted June, 2018. Buyers outside the U.S. are responsible for all customs duties. A purchaser shall indemnify Kelleher and hold it harmless of and from any claims of any jurisdiction for sales taxes relating to the purchase of articles at the auction, whenever the same may arise.

APPLICABLE LAW, JURISDICTION, ETC.

9. All matters arising out of this auction shall be governed by the laws of the State of Connecticut without giving effect to the choice of law principles thereof.

ARBITRATION

10. Any controversy or claim arising out of or relating to this auction shall be settled by arbitration in the City of New York, State of New York in accordance with the Rules of the American Arbitration Association and judgment upon the award rendered by the Arbitrator or Arbitrators may be entered in any Court having jurisdiction.

JURISDICTION AND VENUE OF ACTIONS

11. The purchaser at this auction (a) consents and submits to the jurisdiction of the Courts of the State of Connecticut and of the Courts of the United States for a judicial district within the territorial limits of the State of Connecticut for all matters arising out of this auction sale, including, without limitation, any action or proceeding instituted for the enforcement of any right, remedy, obligation and liability arising under or by reason thereof; and (b) consents and submits to the venue of such action or proceeding in the City of Danbury, County of Fairfield, State of Connecticut (or such judicial district of a Court of the United States as shall include the same, and (c) further consents that service of process in any action relating thereto may be effected by registered mail, return receipt requested address to the purchase at the address given to the auctioneer at the time of the sale.

BIDDING STEPS

12. Bidding Steps (Increments) are as published; bids made out of increment will be reduced to the next increment. Example: \$603 bid will be reduced to \$600, etc. “Split” or “Slice” bids are not accepted.

BIDS BY TELEPHONE

(a) Must be confirmed in writing unless waived by the auctioneer. (b) Any errors are the responsibility of the bidder. (c) No bids accepted less than 1 hour before the commencement of the sale.

BIDS BY FAX OR EMAIL

Bids must be received at least 1 hour before sale commences — be sure to use FAX: (203) 297-6059 or EMAIL: bids@kelleherauctions.com

PHONE BIDDING DURING THE SALE

Phone bidding space is limited and available on a first-come, first served basis. The importance of reserving early cannot be overstated!

Please call us at (203) 830-2500 to reserve your phone bidding space

STAMP AUCTION NETWORK (SAN)

Live internet bidding. To bid, you must be registered and be approved by both Stamp Auction Network and Kelleher. Please contact us for further instructions or go to www.stampauctionnetwork.com and find the Kelleher link.

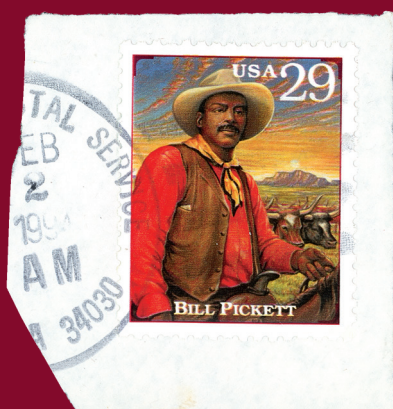

Daniel F. Kelleher Auctions LLC

America's Oldest Philatelic Auction House, Established 1885

22 SHELTER ROCK LANE, UNIT 53 DANBURY, CT 06810, USA
TEL: 203.830.2500 FAX: 203.297.6059 KELLEHERAUCTIONS.COM

© Copyright 2021