

Daniel F. Kelleher Auctions
LLC

The FLAGSHIP SERIES

UNITED STATES & POSSESSIONS, ESSAYS, PROOFS,
STAMPS, ERRORS & POSTAL HISTORY



Featuring

- Further Offerings from The William S. Langs Stock & Private Holdings
 - Westway Selection of Quality U.S. including Rarities
 - Langstrom United States Collection
 - Plus the property of 27 additional consignors

February 15-17, 2022

DANBURY, CT
AUCTION 764

The Only American Philatelic Auction House with Offices on Three Continents
USA • Hong Kong • London

Seeking, Selling or Enjoying We are your Best Choice.

Seeking New Stamps or Covers?



Selling Your Collectibles?



- Consign or sell—Receive the market price **Now!**
- Outright purchase for **Immediate Payment**
- Auction Consignment • Cash Advances
- Ask about our Guaranteed Value Program
- Private Treaty
- We vigorously BUY/SELL other collectibles, too!

Enjoying Your Collection?

View all back issues of our outstanding magazine—**FREE Online!**

Stamp Collectors Quarterly—at www.kelleherauctions.com Have your article published—

Share your story or passion! For info on how to get your free copy...**Email us now!**



Edited & Designed
by Randy L. Neil



David Coogle
Co-Chairman



Laurence Gibson
Co-Chairman



Michael Rogers
President Emeritus
Michael Rogers, Inc.



Stanley J. Richmond
President Emeritus
DFK Auctions, LLC



Max Wender
Director Client Services

Our philatelic
team includes
over 300 years
of unparalleled
professional
expertise

Daniel F. Kelleher Auctions

America's Oldest Philatelic Auction House • Established 1885

22 Shelter Rock Lane • Unit 53 • Danbury, CT 06810 USA

Phone: U.S. Offices: +203.830.2500

Email: info@kelleherauctions.com

www.kelleherauctions.com



Daniel F. Kelleher Auctions, LLC

Sale No. 764 - Public Auction Sale

To be held at our office:

22 Shelter Rock Lane, Unit 53, Danbury, Connecticut 06810

The **FLAGSHIP** *Series*

Tuesday February 15, 2022 - Thursday February 17, 2022

FEATURING:

- FURTHER OFFERINGS FROM THE WILLIAM S. LANGS STOCK & PRIVATE HOLDINGS
- WESTWAY SELECTION OF QUALITY US INCLUDING RARITIES
 - LANGSTROM UNITED STATES COLLECTION
- PLUS THE PROPERTY OF 27 ADDITIONAL CONSIGNORS

Tuesday, February 15 - 11 A.M.
Session 1 - Lots 1-417

Wednesday, February 16 - 11 A.M.
Session 2 - Lots 418-859

Thursday, February 17 - 11 A.M.
Session 3 - Lots 860 - 1210

LIMITED ON SITE VIEWING BY APPOINTMENT ONLY

www.kelleherauctions.com

Bidding is available on stampauctionnetwork.com and philasearch.com

Address:

22 Shelter Rock Lane, Unit 53
Danbury, CT 06810

Phone 203.830.2500 Fax 203.297.6059





Daniel F. Kelleher Auctions, LLC

America's Oldest Philatelic Auction House Established 1885

22 Shelter Rock Lane, Unit 53, Danbury CT 06810

203.830.2500 Tel • 203.297.6059 Fax



www.kelleherauctions.com

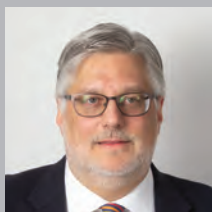

David Coogle

CO-CHAIRMAN
dcoogle@

kelleherauctions.com



Larry Gibson

CO-CHAIRMAN
lgibson@

kelleherauctions.com



Virginia Coogle

Finance & HR
gcoogle@

kelleherauctions.com

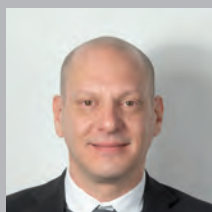

Max Wender

VP & DIRECTOR OF
OPERATIONS
mwender@

kelleherauctions.com



Richard LaSalle

PRODUCTION MANAGER
rlasalle@

kelleherauctions.com



Hugh Galford

SENIOR DESCRIBER
hgalford@

kelleherauctions.com



Les Boisclair

EXPERT DESCRIBER

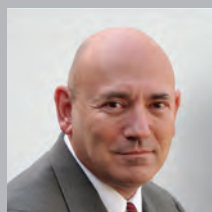

David Ball

DESCRIBER



Jennifer Orzolek

AUCTION ASSISTANT

-HELP DESK

jorzolek@

kelleherauctions.com



Nara Giannella

IMAGING SPECIALIST



Betsy Klein

IMAGING



Jesse Coachman

SHIPPING-FULFILLMENT

MANAGER

jcoachman@

kelleherauctions.com



Steven Murphy

SHIPPING-FULFILLMENT

SPECIALIST

Bidders Information

Bid Live
www.stampauctionnetwork.com
 For Phone Bidding call us at 203.830.2500

Bidding Increments:

Bidding shall proceed in accordance with the following schedule:

Up to \$200; increase by \$10	Over \$7,500 to \$15,000; increase by \$500
Over \$200 to \$500; increase by \$25	Over \$15,000 to \$30,000; increase by \$1,000
Over \$500 to \$1,000; increase by \$50	Over \$30,000 to \$70,000; increase by \$2,500
Over \$1,000 to \$3,000; increase by \$100	Over \$70,000 to \$130,000; increase by \$5,000
Over \$3,000 to \$7,500; increase by \$250	Over \$130,000 at discretion of auctioneer.

Symbols Used

★★	Mint Never Hinged	✉	Cover	NYFM	New York Foreign Mail
★	Mint with Gum	○	Used	TC	Trial Color Proof
(★)	Unused, No Gum/Regummed	S	Specimen	SL	Straight Line
R	Reprint	E	Essay	MS	Manuscript
P	Proof	▲	Piece		
o.g.	Original gum	▣	Block		

Gum Categories:	MINT N.H.	ORIGINAL GUM (O.G.)				NO GUM
						
	Mint Never Hinged Free from any disturbance	Lightly Hinged Faint impression of a removed hinge over a small area	Hinge Mark or Remnant Prominent hinged spot; may have part or all of the hinge remaining	Large part o.g. Approximately half or more of the gum intact	Small part o.g. Approximately less than half of the gum intact	No gum Only if issued with gum
Commonly Used Symbol:	★★	★	★	★	★	(★)

Table from the *Scott Specialized Catalogue of United States Stamps & Covers*, ©2020 Amos Media

Grading and Condition

Superb	Extraordinary item in the finest condition
Extremely Fine (XF)	A stamp or cover of outstanding and exceptional quality.
Very Fine (VF)	Scott Catalog's standard. Stamps will present a nice, balanced appearance. Covers appear new or show only minimal wear.
Fine-Very Fine (F-VF)	Stamp and/or covers are sound. Stamps are fully margined but noticeably off-center. Covers show normal travel wear
Fine (F)	Sound in all aspects. Perforated stamps will have the perforations clear of the design; imperforate stamps will not be cut into to any significant degree. Covers show extensive wear.
Very Good (VG)	Stamps with imperfect centering, stamps or covers with poor general appearance.

Covers

Minor imperfections are normal for 19th-century envelopes that have been postally transmitted. These include, but are not limited to, nicks, edge or flap tears, or slight reductions; folded letters will often have at least one file fold. Further, covers may have an ordinary stamp with a minor defect. Acceptable forms of conservation include light cleaning and edge mending. These conditions, even if not described, are not grounds for return.

Catalog Values

Unless otherwise noted, the currently available (2021 edition) Scott Catalogue values are quoted in U.S. dollars and rounded to the nearest dollar. Other catalogues are often used for foreign countries or specialized areas as required.

Collection Lots

Please note that **all** collection lots are sold on an "as-is" basis and therefore **not returnable for any reason**. Every attempt has been made to provide an accurate description, and extensive imaging is available on our website. Most collection lots will contain stamps and/or covers with varying imperfections or faults. We strongly suggest that all lots of interest be viewed in advance of the sale.

Please note that late payment for purchases may, at Daniel F. Kelleher's option, be considered just cause to revoke all return privileges.

Table of Contents

Session 1 Tuesday February 15, 2022	1-417	Session 2 Wednesday February 16, 2022	418-859	Session 3 Thursday February 17, 2022	860-1210
Ephemera		1875 Re-issue of the 1861-1866 Issue.....	418-419	Special Delivery	860-871
United States.....	1	1869 Pictorial Issue	420-439	U.S. Registry Exchange Labels	872
Postal History		1875 Re-issue of the 1869 Pictorial Issue	440-444	Registration	873
Campaign & Inauguration Covers.....	2	1870-1871 National Bank Note Co. Issue, H Grill....	445-448	Postage Due.....	874-880
Union Civil War Postal History	3-5	1870-1871 NBNC. Issue, without grill	449	U.S. Postal Agency in China.....	881-892
Confederate Civil War Postal History	6-7	1873 Continental Bank Note Co. Issue, white wove.....	450	Official.....	893-929
Advertising/Illustrated Covers.....	8-81	1875 CBNC Issue, yellowish wove	451	Newspaper.....	930-959
Uncacheted Covers.....	82-83	1887 American Bank Note Co. Issue	452-457	Postal Note	960
Cacheted Covers.....	84-104	1890-1893 Small Bank Notes Issue	458-459	Parcel Post	961-967
Exposition Covers & Postmarks.....	105	1893 Columbian Issue.....	460-490	Parcel Post Postage Due	968-971
Express Covers	106	1894 First Bureau Issue, Unwatermarked	491-498	Special Handling	972
Airmail Postal History	107-112	1895 First Bureau Issue, Watermarked	499-503	Local	973-981
Foreign Usages (Stamps Used Abroad)	113	1898 First Bureau Issue, UPU colors.....	504-505	Postal Stationery	982-1005
Cancels & Postmarks.....	114-115	1898 Trans-Mississippi Issue.....	506-515	Telegraph	1006-1011
United States		1901 Pan-American Issue.....	516-526	Post Office Seals	1012
Postmasters' Provisionals	116-126	1902-1908 Second Bureau Issue.....	527-540	Test Stamps & Test Booklets	1013-1016
1847 Issue	127	1904 Louisiana Purchase Issue	541-542	Christmas Seals	1017
1875 Reproductions of the 1847 Issue	128-134	1907 Jamestown Issue.....	543-544	Essays & Proofs.....	1018-1046
1851 Issue	135-137	1908-1909 WF Issue, DL wmk, perf 12	545-550	Revenue.....	1047-1146
1857 Issue	138-141	1908-1909 WF Issue, DL wmk, imperf.....	551	Hunting Permit.....	1147-1162
1875 Reprints of the 1857 Issue	147	1908-1910 Washington-FranklinF.....	552-554	Tax Paid.....	1163
1861 Premiere Gravures.....	148-150	1909 Washington-Franklin Issue, Bluish Paper	555-557	State Revenue	1164-1166
1861-1866 Issue.....	151-171	1909 Commemorative Issues.....	558-561	Savings	1167-1170
1867 Grilled Issue.....	172-180	1910-1911 WF Issue, SL wmk, perf 12	562-565	Test Stamps & Test Booklets	1171-1174
1869 Pictorial Issue	181-215	1910-1911 WF Issue, SL wmk, perf 12 coils.....	566-567	Sanitary Fair.....	1175
1875 Re-issue of the 1869 Pictorial Issue	216-217	1910-1913 WF Issue, SL wmk, perf 8½ coils.....	568-576	Miscellaneous Back-of-the-Book	1176
1870-1871 National Bank Note Co. Issue, H Grill.....	218	1913-1915 Panama-Pacific Issue.....	577-585	Confederate States	
1870-1871 NBNC. Issue, without grill.....	219-223	1912-1914 WF Issue, SL wmk, perf 12	586-586	Postmasters' Provisionals	1177-1183
1873 Continental Bank Note Co. Issue, white wove.....	224-226	1912 WF Issue, SL wmk, imperf.....	587-587	General Issues.....	1184-1190
1875 CBNC. Issue, yellowish wove	227-228	1912 WF Issue, SL wmk, perf 8½ coils.....	588-589	United States Possessions	
1879 American Bank Note Co. Issue, soft paper	229-237	1912-1914 WF Issue, SL wmk, perf 12	590	Canal Zone.....	1191-1193
1881-1882 ABNC. Issue, re-engraved.....	238-241	1912 WF Issue, DL wmk, perf 12.....	591	Guam.....	1194
1887 American Bank Note Co. Issue	242-247	1913-1915 WF Issue, SL wmk, perf 10	592-595	Hawaii	1195-1200
1890-1893 Small Bank Notes Issue	248-251	1914 WF Issue, SL wmk, perf 10 coils.....	596-598	Philippines	1201
1893 Columbian Issue.....	252	1914-1916 WF Issue, SL wmk, perf 10 rotary coils.....	599-601	United Nations.....	1202-1210
1894 First Bureau Issue, Unwatermarked.....	253-260	1914 WF Issue, SL wmk, imperf, rotary coil	602		
1898 Trans-Mississippi Issue.....	261-262	1915 WF Issue, DL wmk, perf 10.....	603-604		
1902-1908 Second Bureau Issue.....	263-266	1916-1917 WF Issue, flat plate, unwmk, perf 10	605		
1913-1915 Panama-Pacific Issue.....	267-269	1916-1922 WF Issue, rotary, unwmk, perf 10 coils	608		
1922-1929 Fourth Bureau Issue.....	270-274	1917-1919 WF Issue, flat plate, unwmk, perf 11.....	609-618		
1925 Lexington-Concord Sesquicentenary Issue	275	1918 WF Issue, flat plate, perf 11	619-624		
1925-1929 Issues	276	1918-1920 WF Issue, offset, perf 11	626		
1929-1937 Issues	277-288	1918-1920 WF Issue, offset, imperf	627-630		
1938-1954 Presidential Series.....	289	1919-1920 WF Issue, rotary coil waste, cmp perfs...631-634			
1938-Present Issues	290-300	1922 WF Issue, rotary sheet waste, perf 11	635-638		
Airmail Special Delivery.....	301	1920 Pilgrim Tercentenary Issue	639-642		
Postmasters' Provisionals	302-308	1922-1929 Fourth Bureau Issue	643-660		
1847 Issue	309-313	1925 Norse-American Issue.....	661		
1851 Issue	314-338	1925-1929 Issues.....	662-665		
1857 Issue.....	339-364	1929 Kansas-Nebraska Issue.....	666-668		
1875 Reprints of the 1857 Issue	365-366	1929-1937 Issues.....	669-675		
1861 Premiere Gravures.....	367-369	1938-1954 Presidential Series.....	676		
1861-1866 Issue.....	370-395	1938-Present Issues	677-788		
1867 Grilled Issue.....	396-417	Booklets.....	789-821		
		Airmail	822-859		

Viewing - Limited in-person viewing. We will entertain enquiries by phone and email for further details.

The FLAGSHIP *Series*

Session 1

Sale 764

Tuesday, February 15, 2022

Beginning at 11:00 A.M.

At our offices in Danbury, CT

Lots 1 - 417

EPHEMERA

UNITED STATES

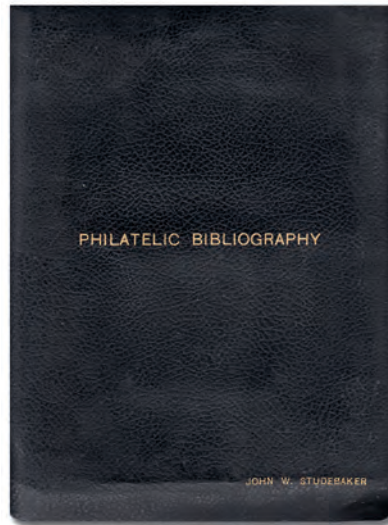

EX 1

1 ★

1940-41, "Philatelic Bibliography", a presentation album, "*Addresses Delivered By Officials of the Post Office Department in Connection with Various First-Day Sales of United States Postage Stamps*"; approximately 100 mimeographed pages containing the full text of the speeches given by various Post Office officials at the First Day ceremonies for 13 stamps issued between January 29, 1940 and March 4, 1941, Scott 859//903 (10 are from the Famous Americans series). The "Title" page of each issue includes a photo reproduction of the stamp's final design. The first seven speeches were given by Postmaster General James A Farley. Of the remaining six, two were given by Third Assistant Postmaster General Ramsey S. Black, three by *Deputy* Third Assistant Postmaster General, Roy M. North, and one by New York City Postmaster, Albert Goldman. Farley has signed the page prior to the first speech he delivered, the 1¢ Washington Irving, Scott 859; Ramsey and Black signed the Title page of each issue they addressed; Goldman did not sign on his address (2¢ Morse, Scott 890). The whole is clasp-bound in a black faux leather cover with gold stamped title and name of the presentee, *John W. Studebaker, the United States Commissioner of Education* under presidents Franklin Roosevelt and Truman. Shipping charges apply - weight 1.4 lbs. Cover with a bit of damp staining, mainly on the inside, otherwise Very Fine. A unique collectible for the serious First Day Cover (or Famous American) collector. Estimate \$1,000 - 1,500

POSTAL HISTORY

CAMPAIGN & INAUGURATION COVERS



2

2 ☒

Lincoln Campaign Cover, used for a Soldier's Letter, attractive design with blue double-ring Hagerstown, MD postmark in blue; "Soldier's Letter" endorsed at bottom and addressed to Dillsburg, PA; "Missent to Leitersburg MN" noted below, leading to the blue straightline "Due 3" handstamp; edgewear and heavy toning, Fine. Estimate \$150 - 200

UNION CIVIL WAR POSTAL HISTORY PATRIOTIC COVERS

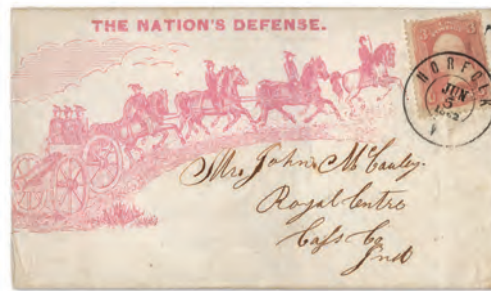

3

3

The Nation's Defense in red, the design showing a team of horses drawing a cannon; cover franked by 3¢ Washington (#65) cancelled by double-circle Norfolk, VA postmark of JUN 5, 1862; addressed to Royal Centre, Ind.; light edge wear and toning; reduced slightly at left, Fine to Very Fine. Estimate \$200 - 300

US USED IN THE CONFEDERATE STATES

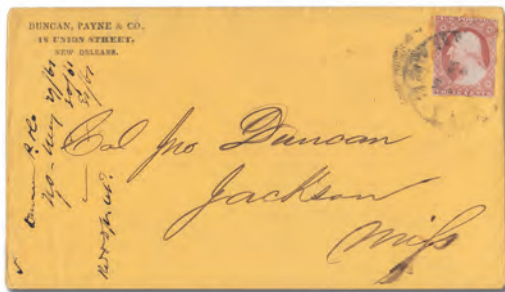

4

4

New Orleans, Louisiana, Confederate Use, scissors-cut U.S. 3¢ 1857 tied by blurred New Orleans c.d.s.s (docketed May 29, 1861) on a cover to *Col. Jno. Duncan*, Jackson, Miss.; printed corner card of *Duncan, Payne & Co., New Orleans Commission Merchants*, Very Fine, signed Kimbrough.C.S.A. Catalog \$250.Scott \$175. Estimate \$150 - 200



5

5

Natchez, Mississippi, Confederate Use, U.S. 3¢ 1857 tied by a Natchez c.d.s. May 10, 1861, on a cover to Jackson, Miss., Very Fine, signed Kimbrough.C.S.A. Catalog \$300.Scott \$175. Estimate \$200 - 300

CONFEDERATE CIVIL WAR POSTAL HISTORY PATRIOTIC COVERS



6

6

Large Mounted Dragoon, "Gather around your country's" (C.S.A. Catalog SM-1, verse 13), soldier's cover to Warthen's Store, Ga., postmarked Richmond, Jan 10, 1863 with straightline "Due 10"; endorsed by a soldier from Co. "E" 15th Regt. Ga Vols, Toombs Bigade; reduced somewhat at the right with some toning, Fine, signed B. Green. C.S.A. Catalog \$1,000. Estimate \$300 - 400

CONFEDERATE EXPRESSES



7

7

1861 (Aug. 3), Adams Express Company Through-the-Lines cover from Louisville, KY, to Oswego, NY, franked by 3¢ Washington (#26) tied by open blue grid, with matching “Louisville/AUG4/1861/KY.” postmark alongside, both overstriking “Adams Ex. Co./AUG/3/1861/Louisville KY” postmark in black; manuscript “30” at top; the cover with repaired opening tears, the stamp with a tear at upper right, still a great piece of Civil War postal history, Fine to Very Fine. Estimate \$200 - 300

ADVERTISING/ILLUSTRATED COVERS



8

8

[Government] State of Maine, gray all-over design on a ca. 1864 cover franked with 2¢ Black Jack, Very Fine. Scott 73. Estimate \$200 - 300



EX 9

9

[Medical] Seabury & Johnson, gorgeous all-over multicolor design on an 1899 cover from New York City, with additional ad on the reverse, Fine to Very Fine overall, with 2011 P.F. certificate, pointing out the “small corner repairs at top left and bottom right”. Estimate \$250 - 350



10

10

[Sporting Goods] Iver Johnson Sporting Goods Co., interesting multicolor collage on a 1906 cover from Fitchburg, Mass., with all-over multicolor sporting scenes on the reverse; slightly reduced at right, Fine to Very Fine. Estimate \$200 - 300



EX 11

- 11 ○ **Interesting Selection of Advertizing Postal Cards, 1873-1907**, 12 in total, comprising three #UX1 (Howe's Improved Scales, Charles Osborn Dealer in Furniture, and R. Taylor Awnings, etc.); three #UX3 (Higgins' German Laundry Soap (unused), Gould's Patent Landau Sleigh, Ira Luce & Son Hop-Merchants); five #UX5 (Young's Mammoth Bakery, Ribbons & Co. Papeteries, Potter Memorial Chapel Fund, J. Cox & Co. Artificial Flowers & Ostrich and Fancy Feathers), Rees Welsh & Co. Booksellers & Publishers); plus a #UX18 with a photo of "The Misses Ely's School, Riverside Drive, New York"; all naturally age-toned, one #UX1 with spindle hole, another with clipped corner, but otherwise generally sound and an intriguing look back at the commerce of yesteryear, F-V.F. Estimate \$200 - 300

GUN COVERS

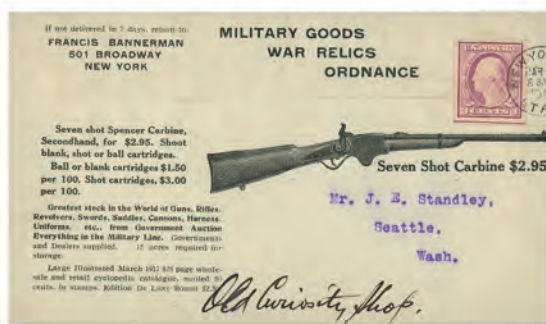

12

- 12 ☒ **Francis Bannerman - Military Goods, War Relics, Ordnance**, black & white design of a "Seven Shot Carbine" on an unusually cover from New York City, with a black & white real photo of "Bannerman Island and Arsenal, Cornwall-on-Hudson" on the reverse, Very Fine. Estimate \$200 - 300



13

- 13 ☒ **Dead Shot**, Robinson Bros & Co., Louisville KY, uncommon multicolor design on a 1912 cover from Louisville, Ky., Very Fine. Estimate \$200 - 300



14

- 14 ☒ **DuPont Explosives**, G.R. Hunnewell, Auburn, ME, multicolor design on cover showing *Man Stacking Powder Boxes* with printed "1c. Paid., Auburn, Me." mailing permit to So. Turner Me., multicolor allover text ad on reverse, Fine to Very Fine. Estimate \$200 - 300



15

- 15 **DuPont Powders**, Banks Hardware Co., Columbus, MS, multicolor illustrated design featuring “*Monora, Champion 1910*” retriever on cover franked with a 3¢ Washington tied by a “Columbus Miss., Sep 8, 1933” machine cancel to Utica N.Y.; reverse has a chart for what powder/shell is appropriate for which game, Extremely Fine. Estimate \$200 - 300



16

- 16 **DuPont Smokeless**, Schovering, Daly & Cales, New York, lovely multicolor “quail on fence” design on an 1899 cover from New York City, Very Fine. Estimate \$200 - 300



17

- 17 **DuPont Smokeless**, R.S. Waddell, Gen'l Agent. Cincinnati, O., multicolor “quail on fence” design on an 1899 cover from Cincinnati, Ohio, Very Fine. Estimate \$200 - 300



18

- 18 **DuPont Smokeless**, Fred Kroner Hardware Co., LaCrosse, Wisconsin, multicolor naval design on a 1906 cover from LaCrosse, Wis.; opened at left, Fine to Very Fine. Estimate \$200 - 300

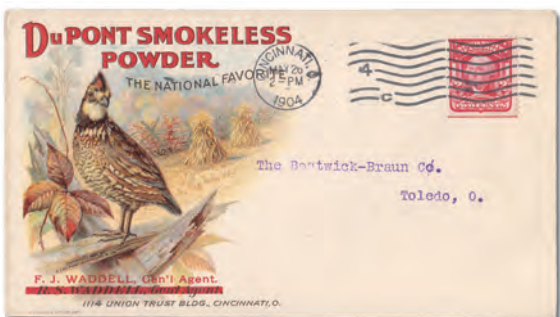

19

- 19 **DuPont Smokeless Powder**, F.J. Waddell, Cincinnati, OH, multicolor ad featuring a *Quail on Rail Fence & Cornfield* on a cover franked with a 2¢ shield (319) tied by a “Cincinnati, O. May 26, 1904” machine cancel to Toledo O.; reverse with all-over blue & red text ad, Very Fine and choice., Extremely Fine. Estimate \$200 - 300

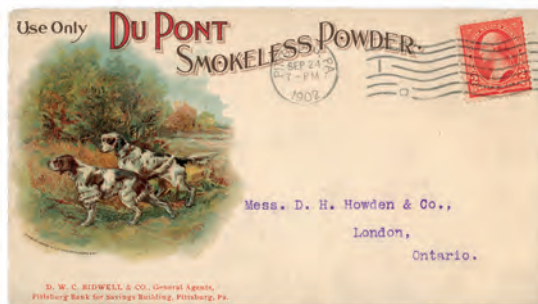

20

- 20 **DuPont Smokeless Powder**, D W Bidwell & Co., General Agents, Pittsburg, Pa, multicolor design on a 1902 cover from Pittsburgh to Canada (backstamped); opened along top edge, Extremely Fine. Estimate \$200 - 300



21



DuPont Smokeless Powder, The Magill Hardware Co., Catanooga, Tenn, multicolor “quail on fence” design on a 1903 cover from Chattanooga, Tenn., a all-over text ads on the reverse, Very Fine. Estimate \$200 - 300



22



DuPont Smokeless Powder, F.J. Waddell, Gen'l Agent overprint on RS Waddell, Cincinnati, O, multicolor “quail on fence” design on an 1904 cover from Cincinnati, Ohio, with all-over text ads on the reverse, tiny backflap tear, Very Fine. Estimate \$200 - 300

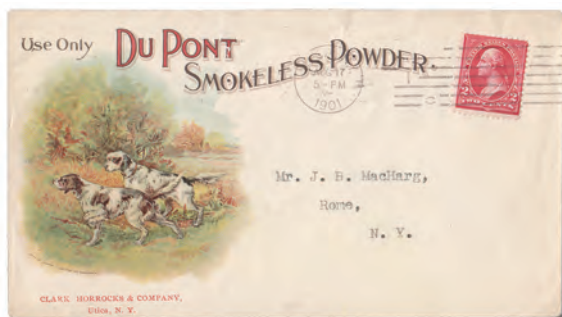

23



DuPont Smokeless Powder, Clark Horrocks & Co., Utica, NY, multicolor design showing *Two Pointers in Action* on a cover franked with a 2¢ Bureau tied by a “Utica, N.y., Aug 17, 1901” machine cancel to Rome N.Y.; sm sealed flap tear, still Very Fine. A scarcer design. Estimate \$300 - 400

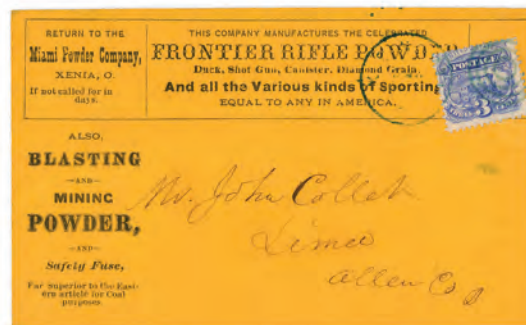

24



Frontier Rifle Powder, Miami Powder Company, Xenia, O, black & white corner card on an 1869 cover from Xenia, Ohio; slightly reduced at right, pencil notes on reverse, Fine to Very Fine, an unusually early usage.Scott 114. Estimate \$250 - 350



25



Hazard Powder, Wead Hardware Co., Agents, Swanton, VT, a famous and very popular multicolor design on an 1899 cover from Swanton, Vermont, Very Fine. Estimate \$200 - 300



26



Hazard Powder, E.R. Darling, Woonsocket, RI, a famous and very popular multicolor design on an 1898 cover from Woonsocket, R.I., Very Fine. Estimate \$200 - 300



27



Hazard Powder, Fred Kroner Hdwe Co., La Crosse Wis, a famous and very popular multicolor design on 1902 cover from La Crosse, Wis., Fine to Very Fine. Estimate \$200 - 300



28



Hunter Arms Co., Hunter Arms Co., Fulton, NY, multicolor illustrated design on a cover featuring a *Hunting Dog* franked with a 3¢ Washington tied by a "Fulton N.Y. May 5, 1919" machine cancel to Syracuse N.Y.; illustrated ad on the pictures a shotgun, Very Fine. Estimate \$300 - 400



29



Hunter Arms Co., Hunter Arms Co., Fulton, NY, multicolor illustrated design on a cover featuring a *Hunting Dog* franked with a 2¢ Washington tied by a "Fulton N.Y. Feb 25, 1920" machine cancel to Harrisburg, Pa.; illustrated ad on the reverse pictures a shotgun, Very Fine. Estimate \$300 - 400



30



Hunter Arms Co., Fulton NY, L.C. Smith Hammer, Hammerless Ejector and Hunter One-Trigger Guns, handsome multicolor design on a 1905 cover from Fulton, New York, with black & white ad on the reverse showing a shotgun, Very Fine. Estimate \$200 - 300

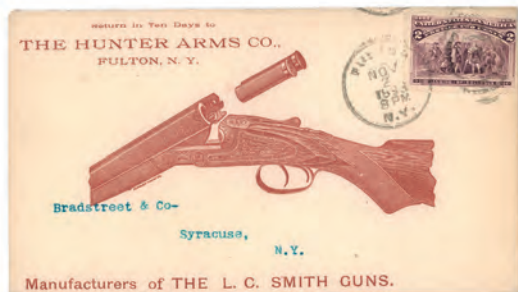

31



Hunter Arms Co., Manufacturers of L.C. Smith Guns, reddish brown design on an 1893 cover from Fulton, N.Y. with unusual franking by 2¢ Columbian; foxing along right edge on reverse, Very Fine. Estimate \$200 - 300



32



Hunter Arms Co., Hunter Arms Co., Fulton, NY, multicolor design on a 1912 cover showing a *Retriever with Bird* franked with 1¢ & 2¢ Washington-Franklins tied by a "Fulton, N.Y., Dec 7 - 17" machine cancel to Syracuse N.Y.; illustrated advertising on the reverse picturing a Shotgun, Very Fine. Estimate \$250 - 350



33

33 ★✉

Infalible or Ballistite - Two Perfect Dense Smokeless Powders, Herndon Gun Club, Herndon Pa, unused cover with multicolor design of shooters at the Herndon Gun Club, Herndon, Pa., Very Fine. Estimate \$150 - 200



34

34 ✉

Ithaca Guns, Ithaca Gun Co., Ithaca, NY, illustrated design in red & black featuring a *Trapgun & Skeet Shooters* on a cover franked with a 2¢ Washington-Franklin tied by an "Ithaca, N.Y. Jan 11, 1916" machine cancel to Harrisburg Pa., illustrated advertising on the flap pictures an *Ithaca One Barrel Trap Gun*; small stain on the back, still Very Fine. Estimate \$300 - 400



35

35 ✉

Lafin & Rand Smokeless Powder, Heiner Hardware Co., Wheeling, WV, multicolor illustrated design featuring a *Country Boy holding a Rifle and a Turkey* on cover franked with a 2¢ Bureau tied by a "Wheeling, W.Va. Feb 27, 1900" machine cancel to Lowell Mass.; purple "Missent to Worcester Mass." straightline with partial Worcester transits, Fine to Very Fine, Ex-Ohio Collection. A scarce design. Estimate \$300 - 400



36

36 ✉

Lafin & Rand Smokeless Powder, Wright Bros, Vicksburg, Miss, uncommon multicolor design on a 1900 cover from Vicksburg, Miss.; slightly reduced at right, Fine to Very Fine. Estimate \$250 - 350



37

37 ✉

The New Savage Automatic, Savage Arms Co., Utica, NY, multicolor design of a pistol on a clean 1911 stationery cover from Utica, N.Y., Very Fine. Estimate \$200 - 300



38

38 ✉

Old Reliable Smokeless Powders, W. Lee Chambers, Santa Monica, Cal, beautiful multicolor illustration on a neat and attractive 1900 cover; trimmed along right edge where opened, Very Fine. Estimate \$200 - 300



39



40

- 39 **Peters Cartridges and Loaded Shells are Superior**, Bittenbender & Co, Scranton PA, multicolor design (perfect for Thanksgiving turkey) on a 1903 cover from Scranton, Pa., with multicolor ads on the reverse showing various shells, Very Fine. Estimate \$300 - 400

- 40 **Peters Cartridges**, E.A. Buck & Co., Palmer, MA, multicolor design on fresh cover featuring a *10-point Buck Deer in a Forest* franked with a 2¢ 1901 tied by a “Palmer Mass., Nov 24, 1903” duplex to Northboro Mass.; reverse with a striking all-over multicolor adpdcg Shells & Ammunition; small edge tear at the upper left and small piece of flap missing, otherwise Very Fine. *A very scarce design.* Estimate \$400 - 600



41



42

- 41 **Peters Cartridges and Loaded Shells are Superior**, Paul E. Litzke, Little Rock, Ark, multicolor design (showing a Thanksgiving turkey) on a 1903 cover from Little Rock, Ark., with multicolor ads on the reverse showing various shells, Very Fine. Estimate \$250 - 350

- 42 **Peters Cartridges and Loaded Shells are Superior**, PA Blackwell & Co, Henderson, KY, multicolor design (showing a Thanksgiving turkey) on a 1901 cover from Henderson, Ky., with multicolor ads on the reverse showing various shells; slightly reduced at right, Fine to Very Fine. Estimate \$200 - 300



43



44

- 43 **Peters Shells & Cartridges**, Mayer & Eachus, West Chester, PA, multicolor design featuring *Two Hunters Relaxing with Their Dogs* on a cover franked with a 2¢ shield (319) tied by a “West Chester Pa., Dec 2, 1908” duplex to a local address; Mayer & Eachus Sporting Goods corner card; reverse with an attractive all-over multicolor text ad, Very Fine and attractive. Estimate \$200 - 300

- 44 **Peters Shells & Cartridges**, Crescent Co., Flint, MI, multicolor design on a cover showing a *Hunter with two Pointers stalking Quail* franked with a 1¢ Franklin imperf tied by a Flint, Mich. dateless machine cancel to a local address; reverse with an all-over multicolor text ad; unsealed for printed matter rate, Very Fine and attractive. Estimate \$250 - 350



45



Peters Shells & Cartridges, Van Buskirk & Bro., Pottstown, PA, handsome multicolor design on a 1930 cover, with printed ads on the reverse, Fine to Very Fine. Estimate \$200 - 300



46



Peters Shells & Cartridges, Semmence Bros., Erie, PA, multicolor design featuring *Two Hunters Relaxing with Their Dogs* on a cover franked with a 1¢ shield 1901 tied by a dateless “Erie Pa., 1906” machine cancel to a local address; Semmence Bros. Sporting Goods corner card; reverse with an attractive all-over multicolor text ad; reduced slightly at the top and left, otherwise Very Fine. Estimate \$150 - 200



47



Peters Shells and Cartridges, G.A. Gridley & Son, Elmira NY, multicolor design on a 1905 cover from Elmira, N.Y., with all-over text ads on the reverse, Very Fine. Estimate \$250 - 350



48



Peters Shells and Cartridges, Cabell, Basye & Co., Louisville, Ky, multicolor design on a 1906 cover from Louisville, Ky., with all-over text ads on the reverse, Fine to Very Fine. Estimate \$200 - 300



49



Remington Autoloading Rifle, C.W. Clements, South Pasadena, CA, multicolored design captioned “Right of Way” featuring a *Hunter Encountering a Grizzly on a Narrow Mountainside Path* on a cover franked with a 2¢ Washington-Franklin tied by “South Pasadena, Cal. Dec 16, 1910” duplex to local address; reverse with attractive black & white illustrated advertising, Very Fine. Estimate \$300 - 400

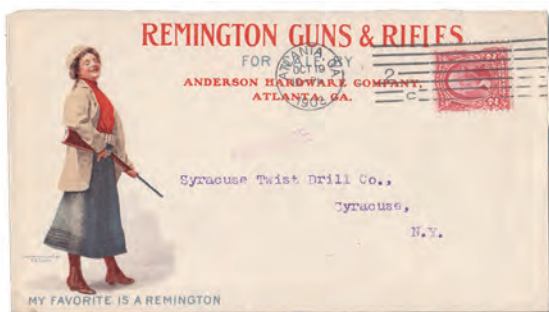

50



Remington Guns & Rifles, Anderson Hardware Co., Atlanta, GA, multicolor design featuring a *Female Hunter with Her Rifle*, "My Favorite is a Remington" franked with a 2¢ 1901 (301) tied by an "Atlanta, Ga., Oct 19, 1903" machine cancel to Syracuse N.Y.; reverse with allover multicolor illustrated design picturing *Quail and Ducks in Flight*, Very Fine.

Estimate \$200 - 300



51



Remington Guns & Rifles, Lull & Hartford, Lowell, Mass, lovely multicolor design of a lady hunter on a 1903 cover from Lowell, Mass., with all-over text ads on the reverse, Very Fine.

Estimate \$200 - 300



52



Remington Guns & Rifles, Odell Hardware Co., Greensboro, NC, lovely multicolor design of a lady hunter on a 1902 cover from Greensboro, N.C., with all-over text ads on the reverse, Very Fine.

Estimate \$200 - 300



53



Remington Guns & Rifles, Schwabacher Hardware Co., Seattle, Wash, lovely multicolor design of a lady hunter on a 1903 cover from Seattle, Wash., with all-over text and duck ads on the reverse, Very Fine.

Estimate \$200 - 300



54



Remington Guns & Rifles, Rice & Miller, Bangor, ME, lovely multicolor design on a 1902 cover from Bangor, Maine, with printed ads on the reverse; slightly reduced at right, Fine to Very Fine.

Estimate \$200 - 300

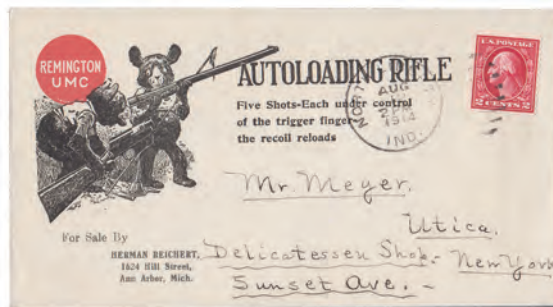

55



Remington UMC, Autoloading Rifle, Herman Reichert, Ann Arbor, MI, red and black illustrated caricature of the *Remington Bears with a Broken Down Shotgun* franked with a 2¢ Washington-Franklin coil (444) tied by a "North Liberty Ind., Aug 12, 1914" duplex to Utica N.Y.; red Remington UMC logo on the flap, Extremely Fine. A scarcer design with a very scarce franking.

Estimate \$250 - 350



56



Remington UMC - Big Game Rifles, C.F. Hottinger, Cahrleston, SC, multicolor design showing elk on a 1920 cover from Charleston, S.C., Very Fine. Estimate \$250 - 350



57



Schultz Powder, multicolor illustration featuring *Pheasant Hunters* on a 1900 cover *used in Great Britain* and franked with a 1d purple tied by a "London, DE 24, 00" c.d.s., Extremely Fine. Estimate \$200 - 300



58



Shoot Dupont Powders, GG Faerber for Edw K Tryon Company, Syracuse, NY, unusual design on a c. 1920's cover from Syracuse, NY, with lengthy printed listing of "Standard Loads of DuPont Shotgun Powders" on the reverse, Very Fine, *scarce design*. Estimate \$250 - 350



59



Shoot DuPont Powders, Lisle Fraser, Vancouver, BC, Canada, multicolor design on a 1933 cover from Vancouver, B.C., Canada, with lengthy printed listing of "Standard Loads of DuPont Shotgun Powders" on the reverse, Very Fine. Estimate \$250 - 350



60



Shoot DuPont Powders, Reno Sporting Goods, Reno, Nevada, multicolor design on a 1928 airmail cover from Reno, Nevada, with lengthy printed listing of "Standard Loads of DuPont Shotgun Powders" on the reverse, Very Fine, *unusual air mail usage with #C10 10¢ Lindbergh*. Estimate \$200 - 300



61



Shoot DuPont Powders, Stearns & Chenoweth, Yoncalla, Oregon, a handsome and uncommon multicolor design on a 1915 cover from Yoncalla, Oregon, with multicolor ad featuring a partridge on the reverse; opened roughly along top, otherwise Very Fine. Estimate \$200 - 300



62



63

- 62 ☒ **Shoot DuPont Powders**, 6 post cards, each with a different design, all showing *named* hunting dogs, 1 used in 1920, others unused, Very Fine to Extremely Fine, *a lovely colorful group*. Estimate \$200 - 300

- 63 ☒ **J. Stevens Arms & Tool Co.**, multicolor illustration picturing *Male & Female Hunters Carrying Shotguns and Wearing Cartridge Belts* on a cover franked with a 2¢ Bureau tied by a “Chicopee Falls, Mass., Nov 5, 1902” duplex; reverse with a red all-over text ad; to London, Ont., Canada, with a receiving Nov 16 arrival machine cancel at the lower left, Extremely Fine. *A very scarce design*. Estimate \$750 - 1,000



64



65

- 64 ☒ **J. Stevens Arms & Tool Co.**, multicolor design (somewhat unusual as it shows a building instead of a hunting scene) on a 1904 cover from Chicopee Falls, Mass., with all-over text ad on the reverse, Very Fine. Estimate \$250 - 350

- 65 ☒ **J. Stevens Arms & Tool Co.**, multicolor illustrated design showing *Hunters with Tent and a Canoe* on a cover franked with a 2¢ 1901 tied by a “Chicopee Falls, Mass. Oct 30, 1903” duplex; reverse with a red all-over text ad; to Strasburg, Va. and backstamped there the next day, Very Fine. Estimate \$750 - 1,000



66



67

- 66 ☒ **Winchester Hammerless Repeating Shotgun**, E.A Weathersbee Company, Lincoln, Maine, nice multicolor design on a 1914 cover from Lincoln, Maine, with printed ads on the reverse; wrinkle along right, Very Fine. Estimate \$250 - 350

- 67 ☒ **Winchester Hammerless Repeating Shotgun**, Beekman, Clary & Van Liew, Dundee NY, handsome multicolor design on a 1914 cover from Dundee, New York, with all-over text ads on the reverse, Very Fine. Estimate \$200 - 300

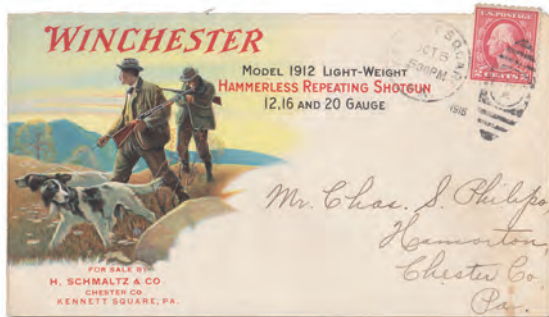

68

68

Winchester Hammerless Repeating Shotgun, H. Schmaltz & Co., Kennett Square, PA, multicolor design showing *Two Hunters with Their Dogs* on a cover franked with a 2¢ Washington-Franklin tied by a "Kennett Square, Pa., Oct 5, 1916" duplex to Hamorton Pa.; all-over multicolor Winchester advertising text with Coat of Arms on the reverse; stamp affected by edge placement, otherwise Very Fine. *A scarce design.* Estimate \$350 - 500



69

69

Winchester Hammerless Repeating Shotgun, W.W. Conde Hardware Co., Watertown, NY, multicolor design on a 1913 cover from Watertown, N.Y., a all-over text ads on the reverse; slightly reduced at right, otherwise Very Fine. Estimate \$200 - 300



70

70

Winchester Hammerless Repeating Shotgun, Carr-Leggett Hardware Co., Port Byron, NY, multicolor design on a 1915 cover from Fort Byron, N.Y., with all-over text ads on the reverse, otherwise Very Fine. Estimate \$200 - 300



71

71

Winchester Light Weight Hammerless Repeating Shotgun, WH Dorrance & Son, Hamden, NY, multicolor design on a c. 1910 cover from Camden, NJ, with all-over text ads on the reverse; repaired tear on the reverse, otherwise Very Fine. Estimate \$200 - 300



72

72

Winchester Repeating Rifles, Shotguns and Single Shot Rifles, Wenatchee Hardware Co., Wenatchee, Wash, well-known black & white design on a 1904 cover from Wenatchee, Wash., Very Fine. Estimate \$200 - 300



73

73

Winchester Repeating Rifles, Shotguns and Single Shot Rifles, Seltzer-Klahr Hardware Co., Philadelphia, Pa, well-known black & white design on a 1905 cover from Philadelphia, Very Fine. Estimate \$200 - 300



74



Winchester Rifles and Cartridges, WH Adams, Vergennes, VT, handsome multicolor design on a 1918 cover from Vermont, with printed ads on the reverse, Very Fine. Estimate \$250 - 350

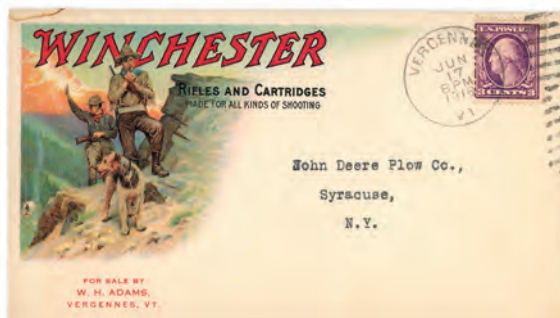

75



Winchester Rifles and Cartridges, WH Adams, Vergennes, VT, multicolor design on a 1918 cover from Vermont, with multicolor text ads on the reverse, Very Fine. Estimate \$200 - 300



76



Winchester Rifles and Cartridges, S.M. Mitchell, Steep Falls, ME, multicolor illustration featuring *Two Cowboys Taking Aim from Behind Some Rocks* on a cover franked with a 2¢ Washington-Franklin tied by a partial "Steep Falls Me. Sep 25" duplex to Philadelphia Pa.; all-over multicolor Winchester advertising text with Coat of Arms on the reverse, Very Fine. A rare design. Estimate \$750 - 1,000



77



Winchester Rifles and Cartridges, H.H. Nutter, Druggist, Pittsfield, Me, multicolor design on a 1920 cover from Pittsfield, Maine, with multicolor all-over text ads on the reverse; a wee bit of soiling and edge wear mostly on backflap, Fine to Very Fine overall. Estimate \$200 - 300



78



Winchester Rifles and Shotguns, Louisa Furniture Co., Louisa, KY, handsome multicolor wintery design on a 1915 cover from Louisa, Ky., with all-over text ads on the reverse, Extremely Fine. Estimate \$250 - 350



79



Winchester Rifles and Shotguns, E.M. Smith, Mars Hill, Maine, handsome multicolor wintery design on a 1914 cover from Mars Hill, Maine, with all-over text ads on the reverse, Very Fine. Estimate \$250 - 350



80

81

80

Winchester Rifles and Shotguns, W.T. Roberts, Nassawadox, VA, multicolor illustration featuring a *Hunter on Snowshoes Facing Wolf Pack* on cover franked with a 2¢ Washington (634) tied by a partial “Nassawadox, Va. Mar 13 1928” duplex to Germantown, Pa.; all-over multicolor Winchester advertising text with Coat of Arms on the reverse; stamp damaged prior to use, Very Fine appearance. Estimate \$150 - 200

81

Winchester Self-Loading Shotguns, Bayless Bros handstamped over J.B. Whitson, Unadilla, NY, multicolor design on a 1916 cover from Unadilla, N.Y., with all-over text ads on the reverse, Very Fine. Estimate \$200 - 300

UNCACHETED COVERS



82

82

1920, 2¢ Pilgrim (Scott 549), right margin single (straight edge) tied to blue cover by Dec. 21, 1920 Washington, DC, “Mail Early for Christmas” slogan cancel; cover serviced by Hammeman and addressed locally; neatly opened at left, Very Fine, an attractive cover. Scott \$700. Estimate \$200 - 300

83

1922-23, Selection of ½¢ to 25¢ Fourth Bureau First Day Covers (Scott 551//567), nice group of nine, comprising Washington, DC-cancelled #551 (block of four, plus block of four #576, on Airmail cover), 558 (Worden), 560-562, 565 (Registered), and 567 (with handstamped “Received without contents” handstamp), plus #557 cancelled New York duplex and #559 cancelled Niles, OH machine wavy-line; generally fresh, stamps and covers overall Very Fine, a grand holding. Scott \$1,380. (photo on web site) Estimate \$350 - 500

Kelleher offers **telephone bidding** during the auction for clients on a priority basis, so please call us to arrange for phone bidding as soon as possible.

CACHETED COVERS HAND-PAINTED



84

84

Chris Calle, *Lewis & Clark - First Vote*, This painting originally appeared on a Fleetwood First Day Cover; it comes from the archives of Uncover who commissioned the work; mixed media on Bainbridge Board with acetate to protect image; this thoughtful illustration of a candidate speaking to early frontiersmen was part of the Lewis & Clark Bicentennial Collection; evocative and handsome. Shipping charges apply - weight 1.4 lbs. Estimate \$200 - 300



85

85

Chris Calle, *Pompey's Pillar*, This painting originally appeared on a Fleetwood First Day Cover; it comes from the archives of Uncover who commissioned the work; mixed media on Bainbridge Board with acetate to protect image; the original art shows William Clark carving his name alongside Native American petroglyphs; part of the Lewis & Clark Bicentennial Collection; would look stunning on your wall. Shipping charges apply - weight 1.4 lbs. Estimate \$200 - 300



86

86

Chris Calle, *Seminole Indian*, This painting originally appeared on a Fleetwood First Day Cover; it comes from the archives of Uncover who commissioned the work; mixed media on Bainbridge Board with acetate to protect image; your opportunity to possess powerful original art. Shipping charges apply - weight 1.6 lbs. Estimate \$200 - 300



87

87

Chris Calle, *William T. Sherman*, This painting originally appeared on the Fleetwood First Day Cover for the 32¢ William T. Sherman Classic Collection Series stamp issued June 29, 1995; it comes from the archives of Uncover who commissioned the work; mixed media on Bainbridge Board with acetate to protect image; colors are bright and the image compelling and would be stunning on your wall. Shipping charges apply - weight 1.4 lbs. Estimate \$200 - 300



88

- 88 **Dean Ellis, Booker T. Washington**, This painting originally appeared on a Fleetwood First Day Cover; it comes from the archives of Uniconver who commissioned the work; painted on Masonite board this stunning piece was part of the Shapers of American Liberty series; the colors are bright and this bold piece by an accomplished artist will grace any wall. Shipping charges apply - weight 3.8 lbs. Estimate \$200 - 300



EX 89

- 89 **1943-44, Overrun Countries complete (Scott 909-921)**, a marvelous, fresh set all lightly pencil addressed (some erased) by Weigand to herself in Brooklyn, N.Y., Very Fine. Estimate \$1,500 - 2,000



90

- 90 **Airmail, 1935, 25¢ China Clipper (Scott C20)**, FDC with hand-painted cachet by E.J. Brill, Very Fine, rare. Estimate \$250 - 350

HAND-PAINTED: DOROTHY KNAPP



91

- 91 **1945, 3¢ Navy (Weisz 935-1)**, FDC with Dorothy Knapp hand-painted multicolor cachet, unaddressed; the gum on back flaps is a bit browned, Very Fine overall. Scott 935. Estimate \$200 - 300



92

- 92 **1948, 3¢ Palomar Observatory (Weisz 966-1)**, FDC with Dorothy Knapp hand-painted multicolor cachet, unaddressed, Very Fine. Scott 966. Estimate \$250 - 350



93



1948, 3¢ Clara Barton (Weisz 967-1), FDC with Dorothy Knapp hand-painted multicolor cachet, unaddressed, Extremely Fine. Scott 967.



94



1948, 3¢ Gettysburg Address (Weisz 978-1), FDC with Dorothy Knapp hand-painted multicolor cachet, unaddressed, Very Fine. Scott 978.



95



1950, 3¢ Railroad Engineers (Weisz 993-1), FDC with Dorothy Knapp hand-painted multicolor cachet, pencil addressed to Dorothy; the gum on back flaps is a bit browned, Very Fine overall. Scott 993.



96



1950, 3¢ California Statehood (Weisz 997-1), FDC with Dorothy Knapp hand-painted multicolor cachet, pencil addressed, Very Fine. Scott 997.



97



1952, 3¢ Mt. Rushmore (Weisz 1011-1), FDC with Dorothy Knapp hand-painted multicolor cachet, pencil addressed, Very Fine. Scott 1011.



98



1952, 3¢ Red Cross (Weisz 1016-1), FDC with Dorothy Knapp hand-painted multicolor cachet, pencil addressed, Very Fine. Scott 1016.



99

99

1952, 3¢ Red Cross (Weisz 1016-1), FDC with Dorothy Knapp hand-painted multicolor cachet, unaddressed, Very Fine. Scott 1016. Estimate \$250 - 350



100

100

Airmail, 1941, 6¢ Transport (Weisz C25-1), FDC with Dorothy Knapp hand-painted multicolor cachet, addressed to Dorothy, Extremely Fine. Scott C25. Estimate \$250 - 350



101

101

Airmail, 1947, 25¢ San Francisco Bay Bridge (Weisz C36-1), FDC with Dorothy Knapp hand-painted multicolor cachet, unaddressed, Extremely Fine. Scott C36. Estimate \$250 - 350



EX 102

PRINTED

102

1929, 2¢ Ohio River (Planty 681 - 30A,B,E,F), four different Beazell photo-cacheted Cincinnati First Day Covers, two unaddressed, Very Fine. Scott 681. Planty \$1,600. Estimate \$300 - 400



EX 103

103

1931, 2¢ Yorktown (Planty 703 - 16b), block of 4 on a Harry Ioor black & red Wethersfield, Conn. First Day Cover on an Airmail envelope with a faint Wethersfield rubberstamped cachet, unaddressed, Very Fine, guaranteed by Hugh Clark of the Scott Stamp & Coin Co. Four used singles catalog \$1,600 - this First Day Cover may be unique, with a 2018 Crowe certificate noting the year as "193?" because it is not completely struck up; in our opinion it is most definitely 1931. Scott 703b. Estimate \$300 - 400



EX 104

104

1932, 2¢ Arbor Day (Planty 717 - 16a-d), four different Beazell photo-cacheted Nebraska City First Day Covers, all with Beazell stenciled address; small bottom edge tear #16c, Fine to Very Fine. Scott 717. Planty \$1,400. Estimate \$300 - 400

EXPOSITION COVERS & POSTMARKS



EX 105

105

1876 U.S. International (Centennial) Exhibition, Philadelphia, Rare Exhibitor's Pass issued to one M.B. Edson with attached photo of Edson; also includes a mint, serially numbered "Passage Ticket" and individual *Philadelphia Bank Note Co.* proofs of the four pages of the Exhibitor's Pass (inside & outside front & back) and of the back of the Package Ticket, plus a few duplicate proofs; 11 items in all; the Exhibitor's Pass has a small piece torn out of the top but is otherwise clean and Very Fine; everything else is Very Fine. A marvelous group. Estimate \$400 - 600

EXPRESS COVERS

WESTERN EXPRESS COVERS: WELLS FARGO - CALIFORNIA

106

Wells Fargo & Co., Los Angeles 1850s-94, group of 19 covers - 17 of them Los Angeles, all postal stationery entires with printed franks (one a Pacific Union frank) and nearly all to San Francisco; a few are paste-ups; one is a *front & top flap only* from Duarte, Cal. to London, England; nice variety, generally F-VF. Shipping charges apply - weight 0.6 lbs. (photo on web site) Estimate \$750 - 1,000

AIRMAIL POSTAL HISTORY

ZEPPELIN COVERS: GRAF ZEPPELIN LZ 127 FLIGHTS



107

107

1928 (Oct. 28), Graf Zeppelin First Flight Cover with Roessler 1c green "Graf Zeppelin", the first US-to-Germany flight, on *hand-addressed* Roessler cover with attractive cachet at left; franked by \$1 Lincoln Memorial, 5c Beacon, plus 1c "Graf Zeppelin"-overprinted Fourth Bureau; stamps tied by two Lakehurst, NJ duplexes, with flight cachet on front (struck twice, one also tying stamps), plus Friedrichshafen 1.11.28 receiver on reverse, Very Fine. Estimate \$250 - 350

Roessler created this overprint to make up for what he considered a serious oversight by the U.S. Post Office in failing to issue a stamp to commemorate the first flight of the Airship to the U.S. He was nearly sent to jail for creating and using printed items "in similitude of obligations of the United States". He pleaded guilty, but had his two-year sentence suspended in lieu of three years probation.



108

108

1930 (June 2), Graf Zeppelin Flight Cover, sent Lakehurst, NJ, to Barcelona, Spain, franked by horizontal pair of #C13 tied by Lakehurst, NJ, June 2 1930 flag machine cancel, and endorsed at upper left "VIA 'GRAF ZEPPELIN'/ LAKEHURST TO SEVILLE." and addressed to Barcelona; front with violet flight cachet; reverse with Sevilla 5 JUN 30 roller (extolling the purity of exported Spanish olive oil), plus Barcelona 7 JUN 30 bridge-type receiver; unopened, with heavy filler still within, Very Fine, a near-pristine cover to a destination not often seen. Estimate \$300 - 400



109

109

1930 (May 5), Graf Zeppelin South America Flight Cover, endorsed "Via Friedrichshafen and/GRAF ZEPPELIN to Lakehurst", franked by **block of four #C13**, tied by two May 5 Washington, DC duplexes as well as by the violet Round Flight and magenta South America Flight cachets; reverse with green Lakehurst May 31 1930 pictorial receiver; signs of minor water damage around edges not affecting stamps or front cachets (green back slightly gurgly), still a Very Fine usage. Estimate \$750 - 1,000



110

110

1930 (Apr. 29), Graf Zeppelin South America Flight Cover to Seattle, Washington, fresh airmail envelope with solo franking of #C15, the stamp tied by Varick Street Station slogan cancel; pristine and full strikes of the flight cachets on face, with a bold green Lakehurst, NJ May 31 1930 flight cancel on reverse; the adhesive with an apparent centering of VF-XF 85 per the accompanying certificate, Very Fine, with 2016 P.S.E. certificate. Estimate \$500 - 750



111

111

1930 (May 31), Graf Zeppelin South America Flight Cover, sent New York to Untersteinbach, Germany, lovely linen envelope franked by #C13 and C15, tied by New York, N.Y. Grand Central Sta. duplexes and endorsed lower left "Via Graf Zeppelin/Lakehurst/N.J.;" appropriate flight cachets on front, Friedrichshafen 6.6.30 receiver on reverse; #C13 with small tear at left top, otherwise stamps fresh and Fine-Very Fine, F.-V.F., an attractive bicolor franking from this iconic set. Estimate \$1,000 - 1,500

Kelleher offers **telephone bidding** during the auction for clients on a priority basis, so please call us to arrange for phone bidding as soon as possible.

ZEPPELIN COVERS: US AIRSHIPS



112

- 112 1925 (Apr 25), U.S.S. *Los Angeles* Flight, Lakehurst to Puerto Rico, signed by the pilot and with Mayaguez, PR backstamp, Very Fine. Estimate \$300 - 400

FOREIGN USAGES (STAMPS USED ABROAD)



113

- 113 "Marine Det. Am. Legation Peiping (Pekin) China", two bold duplex c.d.s.s, Mar 20, 1933, on a 1¢ entire uprated with a 1¢ & two 2¢ commemoratives, to the State Department, Washington D.C.; manuscript "Peiping Pouch" at the lower left, Very Fine. *Quite Rare*. Estimate \$250 - 300

CANCELS & POSTMARKS
FANCY CANCELS: GEOMETRICS

114

- 114 **Double-Square**, lightly tying four-margined #11A to cover from Cold Brook, Mas. to Dudley, Mass.; stamp fresh and bright, the cancel bold and complete; with enclosure, Very Fine. Estimate \$200 - 300

FANCY CANCELS: PATRIOTIC DESIGNS



115

115

[Pictorial] Eagle (Funkstown MD) on 1861, 3¢ rose (Scott 65), tied by circular grid with straight line “Funkstown MD Feb 20”, addressed to Frederick City MD, Very Fine, *probably rare*, with 2019 P.F. certificate. Estimate \$250 - 350

UNITED STATES

POSTMASTERS' PROVISIONALS



EX 116

116

New York, N.Y., 1845, 5¢ essay, by Rawdon, Wright & Hatch, vignette only, four different colors (Scott 9X1-E1b vars.), *die on white bond*, gray black, dull scarlet, dull brown & dull blue. Brazer 9X1Eb. Estimate \$250 - 350



117

117

New York, N.Y., 1845, Selection of eight die proofs & a plate proof (Scott 9X1TC2d/9X1P2), comprises 9X1TC2d (3), 9X1TC2i, 9X1P1c, 9X1P2 (2) and 9X1P5a; all die proofs cut to stamp size with four margins; also includes a “Cinderella” with a similar design inscribed “SPECIMEN”; few small faults, otherwise Fine to Very Fine. Scott \$2,675. Estimate \$600 - 800



118

- 118 P New York, N.Y., 1845, Trial color small die proofs on India (Scott 9X1TC2e,g), in deep blue and orange yellow, cut to stamp size with nice even margins, Very Fine.Scott \$600. Estimate \$300 - 400



119

- 119 P New York, N.Y., 1845, Three different trial color small die proofs on India (Scott 9X1TC2k, l, n), with dot in "P" of "POST" and scar on neck, dull gray blue, deep green and deep brown red; also scarlet on bond from the 1879 compound die essay (9X1-E1b), Very Fine.Scott \$1,100. Estimate \$600 - 800



120

- 120 P New York, N.Y., 1845, Group of six plate proofs on bond (Scott 9X1TC5a-d, 9X1P5a), five trial colors: blue (two, positions 1 & 4), green (position 5, with a fake cancel), brown (position 3) and scarlet (position 1); and one black (position 2), nice margins except the black proof is close at the top, otherwise Very Fine. Nice group for plating.Scott \$1,175. Estimate \$400 - 600



121

- 121 P New York, N.Y., 1845, 5¢ dark green, trial color plate proof on bond paper (Scott 9X1TC5b), a nearly complete reconstruction of the sheet of nine, missing only position 3, all bright and fresh with generous margins, Very Fine to Extremely Fine.Scott \$1,600. Estimate \$800 - 1,200



122

- 122 P New York, N.Y., 1845, 5¢ brown, trial color plate proof on bond paper (Scott 9X1TC5c), a nearly complete reconstruction of the sheet of nine, missing only position 7, all bright and fresh with generous margins, Very Fine to Extremely Fine. Scott \$1,600. Estimate \$800 - 1,200



123

- 123 P New York, N.Y., 1845, 5¢ black, plate proof on India paper (Scott 9X1P3), position 4, still on backing card, ample to large margins, Very Fine. Unpriced by Scott. Estimate \$150 - 200



124

- 124 P New York, N.Y., 1845, 5¢ black, plate proof on white bond paper (Scott 9X1P5a), a partial reconstruction of the sheet comprising six of the nine positions: 2-7, ample to large margins, Very Fine, positions 3 & 4 with older certificates. Scott \$1,050. Estimate \$500 - 750



125

- 125 P New York, N.Y., 1845, 5¢ black, plate proof on blue bond paper (Scott 9X1P5b), a nearly complete reconstruction of the sheet of nine, missing only position 1, all with ample to large margins, Very Fine. Scott \$1,200. Estimate \$600 - 800

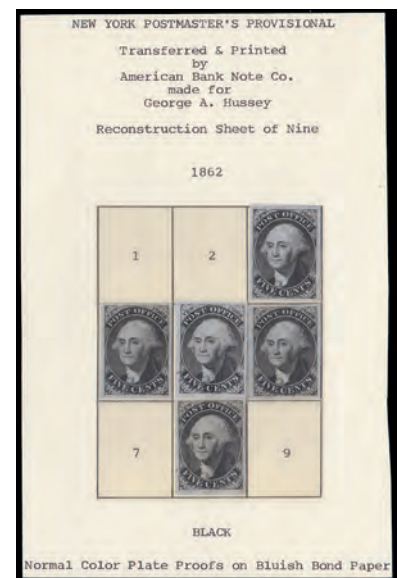

126

- 126 P New York, N.Y., 1845, 5¢ black, plate proof on blue bond paper (Scott 9X1P5b), a partial reconstruction of the sheet of nine: positions 3-6 & 8, all with large margins, Very Fine to Extremely Fine, positions 3 & 4 with older certificates. Scott \$900. Estimate \$500 - 750

1847 ISSUE



127

- 127 P 1847, 5¢ red brown & 10¢ black, large die proofs on white bond paper (Scott 1P1a-2P1a), 40x51mm and 37x46mm, respectively, exceptionally fresh, Very Fine. Scott \$1,600. Estimate \$800 - 1,200

1875 REPRODUCTIONS OF THE 1847 ISSUE



128

- 128 P 1847 (1875 Reproductions), 5¢ to 10¢ complete, "Roosevelt" small die proofs (Scott 3P2-4P2), affixed to original gray card with #3 larger with date 1876 at bottom, Very Fine. Scott \$850. Estimate \$500 - 750



129

- 129 P 1847 (1875 Reproductions), 5¢ to 10¢ complete, plate proofs on India paper (Scott 3P3-4P3), Very Fine, *much scarcer than the card proofs*, #3 with 1984 P.F. certificate. Scott \$750. Estimate \$500 - 750



130

- 130 P 1847 (1875 Reproductions), 5¢ to 10¢ complete, plate proofs on card (Scott 3P4-4P4), bottom margin block of 4, Very Fine, *multiples are rare*. Scott \$2,000. Estimate \$1,500 - 2,000



131



132



133

131 P

1847 (1875 Reproductions), 5¢ to 10¢ complete, plate proofs on card (Scott 3P4-4P4), blocks of 4, ample to large margins; somewhat heavy mounting remnants on the reverse, Very Fine, *blocks are scarce*. Scott \$2,200.

Estimate \$1,200 - 1,800

132 P

1847 (1875 Reproductions), 5¢ to 10¢ complete, plate proofs on card (Scott 3P4-4P4), pairs, large margins around, hinge remnants, Choice Very Fine, #3 with 1995 P.F. certificate stating "heavily inked, with some smearing of the ink at top and bottom". Scott \$1,000+.

Estimate \$750 - 1,000

133 P

1847 (1875 Reproductions), 5¢ to 10¢ complete, plate proofs on card (Scott 3P4-4P4), Very Fine, *with original envelope*. Scott \$500.

Estimate \$400 - 600



134

134 P

1847 (1875 Reproduction), 10¢ black, plate proof on India paper (Scott 4P3), without gum as issued, a very nice example from position 29 showing plate scratches at the upper left, Very Fine. Scott \$375.

Estimate \$200 - 300

1851 ISSUE



135

135 E

1851, 3¢ Washington essay, by Draper, Welsh & Co. (Scott 11-E7c, 11-E7d), engraved die on India or bond paper, stamp size, eye-catching group of seven; three on India (blue, green, red brown), four on bond affixed to card (scarlet plus three shades of brown); each with sharp impression and solid color, all but the green India with full to oversized margins; all but the reddish brown bond exhibit what appears to be a plate crack above Washington's eye, the scarlet bond with a white streak between "CENTS" and "3" at lower right; some discoloration, Fine to Very Fine, an attractive design. Brazer 33E-Gc, 33E-Gd. Scott \$2,250.

Estimate \$500 - 750



136

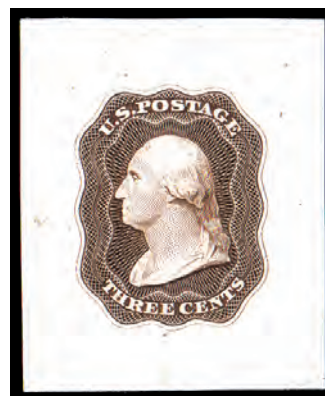

137

- 136 E** 1851, 3¢ Washington essay, by Danforth, Bald & Co., in black (Scott 11-E12a), die on India, die sunk on card, Washington without any dots in forehead; a pristine proof in all respects, the card measuring 149 x 225 mm; lightly rounded card corners, Very Fine, a pretty piece. Brazer 33E-Ja. Scott \$750. Estimate \$300 - 400
- 137 E** 1851, 3¢ Washington essay, by Danforth, Bald & Co., six different colors (Scott 11-E12b), die on India, black, scarlet, deep scarlet, brown, green & blue, fresh colors; all but the brown with small mounting thins, otherwise Fine to Very Fine. Brazer 33E-Jb. Scott \$1,800. Estimate \$500 - 750

1857 ISSUE



138



139



140



141

- 138 TC** 1860, 24¢ orange, trial color plate proof on wove (Scott 37TC5c), bright color and mostly huge margins (close at the upper right), Very Fine to Extremely Fine. Scott \$600. Estimate \$200 - 300
- 139 E** 1851, 30¢ Franklin essay, by Toppan, Carpenter, Casilear & Co., in black (Scott 38-E2), die on India, cut to stamp size, Very Fine. Brazer 53E-A. Scott \$2,250. Estimate \$750 - 1,000
- 140 P** 1860, 30¢ orange, plate proof on India (Scott 38P3), with card to which it was affixed, Extremely Fine. Scott \$1,250. Estimate \$300 - 400
- 141 P** 1860, 90¢ brown orange, trial color plate proof on wove paper (Scott 39TC5d), fresh and bright with large margins, Extremely Fine. Scott \$625. Estimate \$400 - 600

1875 REPRINTS OF THE 1857 ISSUE



EX 142

- 142 P 1857-60 (1875 Reprints), 1¢-90¢ complete, "Atlanta" trial color plate proofs on card in scarlet (Scott 40TC4b-47TC4b), bright, fresh horizontal pairs with nice margins except for the 3¢, which is barely shaved at the top, Very Fine. Scott \$1,600. Estimate \$1,000 - 1,500



143

144

- 143 P 1857-60 (1875 Reprints), 1¢ to 90¢ complete, plate proofs on card (Scott 40P4-47P4), a lovely fresh set, all with margins all around, Very Fine. Scott \$425. Estimate \$200 - 300
- 144 P 1857-60 (1875 Reprints), 1¢ to 90¢ complete, plate proofs on card (Scott 40P4-47P4), a lovely fresh set, all with margins all around; hinged on the reverse, Very Fine. Scott \$425. Estimate \$200 - 300



145

146

147

- 145 P 1857-60 (1875 Reprint), 1¢ bright blue, imperf proof on stamp paper (Scott 40P5), o.g., hinge remnants, Fine to Very Fine. Scott \$750. Estimate \$400 - 600
- 146 P 1857-60 (1875 Reprint), 3¢ red, trial color plate proof on India on card (Scott 41TC3), position 58, without gum as issued, margins all around, Fine, listed but not priced in Scott, *extremely rare*, with 2020 P.S.E. certificate graded F 70, plus 1990 P.F. certificate. Estimate \$300 - 400
- 147 P 1857-60 (1875 Reprint), 3¢ scarlet, imperf proof on stamp paper (Scott 41P5), bright and fresh with large, perfectly balanced margins; minute scuff on chin - visible only under magnification (not mentioned on the accompanying certificate, but noted in Siegel's sale of the Piller collection), otherwise Extremely Fine. *Exceedingly rare - listed but not priced by Scott*, Ex-Piller, with a photocopy of 1985 P.F. certificate not mentioning the scuff. Estimate \$1,000 - 1,500

1861 PREMIERE GRAVURES



148



149



150

- 148 P** 1861, 24¢ violet, First Design, large die proof on India paper (Scott 60P1), now catalogued as #70TC1ap, India measuring approximately 50 x 53mm, die sunk on 101 x 126 mm card; flawless impression in alluring color; light foxing (away from design) hardly detracts, Very Fine.Scott \$2,500. Estimate \$1,500 - 2,000
- 149 P** 1861, 24¢ violet, First Design, large die proof on India paper (Scott 60P1), now catalogued as #70TC1ap, a sharp strike in luxuriant color, well-centered on India measuring approximately 46 x 52 mm; two spots of toning in vignette's frame, otherwise Very Fine, with 2005 P.S.E. certificate as #70TC1.Scott \$2,500. Estimate \$750 - 1,000
- 150 P** 1861, 90¢ blue, First Design, large die proof on India paper (Scott 62P1), now catalogued as #72-E7b, 69 x 78 mm, deep rich color and clean back, Very Fine.Scott \$1,350. Estimate \$350 - 500

1861-1866 ISSUE



151



152

- 151 E** 1861, 3¢ Washington essay, by Toppan, Carpenter & Co., 1903 Schernikow reprints, die on colored card (Scott 65-E3e), four different: black on buff, scarlet on ivory, brown on light blue and violet on light green, all bright and fresh, Extremely Fine.Scott \$600. Estimate \$400 - 600
- 152 E** 1861, American Bank Note Co. Washington die essay as a sample (Scott 65-E7 var.), die on India paper, two different: brown red and sepia; Bald, Cousland & Co. vignette, labels filled in, reading "American Bank Note/Company New York", corners read "A" - "B" - "N" - "Co"; reduced to 45 x 51 mm and 44 x 62 mm, respectively; bit of very minor soiling, otherwise Very Fine and rare. Estimate \$300 - 400



153



154



156

- 153 P 1861, 3¢ rose, proof on stamp paper (Scott 65P5), pair, unused without gum, large margins, Very Fine. Scott \$1,000.
Estimate \$300 - 400
- 154 P 1861, 3¢ lake, trial color plate proof on India (Scott 66TC3), trial cancel, Very Fine to Extremely Fine. Scott \$150.
Estimate \$200 - 300
- 155 E 1903, 5¢ Jefferson essay, by Toppan, Carpenter & Co., 10 different Schernikow reprint die proofs (Scott 67-E1b), vignette only, die II on proof paper, all full size, approximately 65 x 65 mm, Very Fine. Scott \$750. (photo on web site)
Estimate \$300 - 400
- 156 E 1861, 5¢ Jefferson essay, by Toppan, Carpenter & Co., in black (Scott 67-E2d), incomplete design, die I on old proof paper, 52 x 47mm, Very Fine. Very rare. Scott \$2,000.
Estimate \$500 - 750



EX 157



158



159



EX 160

- 157 E 1903, 5¢ Jefferson essay, by Toppan, Carpenter & Co., nine different Schernikow reprint die proofs (Scott 67-E3a), complete design, die I on proof paper, printed through a mat, one slightly reduced, the rest full size, approximately 65 x 65mm, Very Fine. Scott \$1,125.
Estimate \$500 - 750
- 158 E 1861, 5¢ Jefferson essay, by Toppan, Carpenter & Co., in orange brown (Scott 67-E4c), complete design, die II on old proof paper, 32 x 38 mm, Very Fine. Scott \$1,500.
Estimate \$300 - 400
- 159 E 1861, 5¢ & 10¢ designs with extra side ornaments, proofs in black on India (Scott 68E var., 75E var.), cut from die proofs of the obverses of the 1862 5¢ & 10¢ Postage Currency notes (PC1, PC2), Fine, with 1991 P.F. certificates.
Estimate \$500 - 750
- 160 E 1861, 12¢ Washington essay, by Toppan, Carpenter & Co., group of 14 (Scott 69-E1b), vignette only, die I on proof paper, each crisp and bright, with die impression fully margined; a few with hinge remnants or residue, Very Fine. Scott \$840.
Estimate \$300 - 400



EX 161



EX 162



163



164

- 161 E** 1861, 12¢ Washington essay, by Toppan, Carpenter & Co., group of 14 (Scott 69-E3a), incomplete design, die on proof paper, lovely group of 13 different colors (black blue appears duplicated), designs lacking numerals and lower "flowers"; clean colors and solid impressions; green with vertical tear at top stopping short of design, Very Fine overall. Scott \$1,750. Estimate \$1,000 - 1,500
- 162 E** 1861, 24¢ Washington essay, by Toppan, Carpenter & Co., group of 12 (Scott 70-E1a), vignette only, die II on proof paper (1903), a near-complete set (15 colors are listed in Scott), each with bold, clean color; sizes vary as most have been cut down, though four show full die sinkage; some spotting or other small faults, but a pretty group nonetheless, Fine to Very Fine. Scott \$720. Estimate \$350 - 500
- 163 E** 1861, 24¢ Washington essay, by Toppan, Carpenter & Co., in lilac (Scott 70-E4a), complete design, die on old proof paper, cut to shape, an attractive, bright example, crisp and clean, Very Fine, a welcome addition to any collection. Scott \$400. Estimate \$200 - 300
- 164 P** 1862, 24¢ red lilac, plate proof on card (Scott 70P4), razor-sharp with outstanding color, on pristine card, fresh front and back, Very Fine. Scott \$500. Estimate \$350 - 500



EX 165



166

- 165 E** 1861, 90¢ Washington essay, by Toppan, Carpenter & Co., 14 different Schernikow reprint die proofs (Scott 72-E3a), vignette plus top label, die on proof paper, missing yellow and green from the Scott-listed colors, but including an unlisted orange, nearly all full size, approximately 65 x 65mm; couple very minor flaws, otherwise Very Fine. Scott \$1,875. Estimate \$500 - 750
- 166 P** 1861, 90¢ blue, plate proof on India paper (Scott 72P3), a choice bottom margin block of 4 with imprint & plate "No. 18", incredibly fresh with marvelous contrast and generous margins, Extremely Fine. Scott prices a plate block of 8 at \$2,500. Scott \$400 ++. Estimate \$500 - 750



167

167 E

1861-66, 2¢, 3¢ & 5¢ “Woodcut” essays, in violet (Scott 73-E3h, 4h, 5h), plate on pale yellow wove, complete se-tenant sheet of 9, bright and fresh, margins very slightly reduced, Extremely Fine. *Scott does not list these essays in violet on this paper.* Scott \$450+. Estimate \$250 - 350



EX 168



169



170



171

168 P

1863, 2¢ black, six different trial color plate proofs on India (Scott 73TC3b//j), dull chalky blue, green, vermillion, scarlet, dull rose and gray black, large margins and fresh colors, Very Fine. Scott \$1,500. Estimate \$600 - 800

169 P

1863, 2¢ black, die I & die II, plate proofs on card (Scott 73P4, 73P4a), bright with sound margins, the die II particularly strong; die I with surface scuff at lower right, both with toned spots, otherwise Very Fine, a handsome pair of proofs. Estimate \$200 - 300

170 P

1861, 3¢ scarlet, trial color plate proof on India paper (Scott 74TC3), block of 4, fresh and bright with large balanced margins and absolutely incredible color, Extremely Fine. Scott \$725. Estimate \$300 - 400

171 P

1863, 24¢ lilac, plate proof on card (Scott 78P4), block of 4, in outstanding color and detail as expected; light toning at top of position 1; hinge remnants as often, nearly Very Fine. Scott \$375. Estimate \$200 - 300

1867 GRILLED ISSUE



172



173



175

- 172 **1867, 3¢ Re-use prevention essay, in black (Scott 79-E7A), map design, on thick white paper, rouletted, block of 9, a true once-in-a-lifetime opportunity, the printing fresh and paper bright, the roulettes nicely centering the designs; the block with equal-sized margin at left, Very Fine, *unique; unpriced (dashed) in Scott.* Estimate \$2,000 - 3,000**
- 173 **1867, 10¢ J.M. Sturgeon essay, top & bottom labels blank, in dark carmine (Scott 79-E10a var.), clear impression, die on thin bond, gummed, double "CANC ELED", Extremely Fine. Estimate \$200 - 300**
- 174 **1867, 3¢ Washington, N.B.N.C. lithographed essay, small group (Scott 79-E25c), plate proof on Loewenberg patent starch coated paper, five different colors including an *unlisted* gray black plus two duplicates (five different), Very Fine to Extremely Fine. Scott \$700 as singles. (photo on web site) Estimate \$300 - 400**
- 175 **1868, 5¢ Washington, N.B.N.C. bicolor essay, in blue (Scott 79-E35e), vignette only, on white glazed paper, 40 x 42 mm, fresh bright color and a clean back, Very Fine. Scott \$2,000. Estimate \$500 - 750**



176



177



178

- 176 **1868, 5¢ bicolor essay, in scarlet (Scott 79-E35e), vignette only, on white glazed paper, 40 x 46 mm, Very Fine. Scott \$2,000. Estimate \$400 - 600**
- 177 **1868, 5¢ bicolor essay, in black (Scott 79-E35e), vignette only, on white glazed paper, full size, 63 x 72mm; tiny, shallow thin in each top corner, Very Fine. Scott \$2,000. Estimate \$500 - 750**
- 178 **1868, 5¢ Washington, N.B.N.C. bicolor essays, two: in black and in scarlet (Scott 79-E35e), vignette only, on white glazed paper, 35 x 37 and 25 x 30 (reduced), Fine to Very Fine. Scott \$4,000. Estimate \$300 - 400**



179

179 E

1868, 5¢ bicolor essay, in dark brown (Scott 79-E35e), vignette only, on white glazed paper, 37 x 43mm; small, shallow thin spot, Very Fine appearance. Scott \$2,000. Estimate \$300 - 400



180

180 E

1867, 3¢ Washington, N.B.N.C. experimental proof, in blue green (Scott 79-E var.), on white wove paper tinted with sensitive ink, perf 12, perforated & gummed, exceptionally fresh, Very Fine. Brazer 65TC-Ca var. Estimate \$200 - 300

1869 PICTORIAL ISSUE



181

181 E田

1869, 1¢ Franklin essay, small numerals, in buff and orange brown (Scott 112-E4c), plate on stamp paper, perf'd and gummed, blocks of 4, o.g., Fine to Very Fine. Brazer 112E-Dd. Scott \$800+. Estimate \$400 - 600



182

182 P

1869, 1¢-90¢ Pictorials complete, plate proofs on card (Scott 112P4-117P4, 120P4-122P4); some with hinge remnants, 10¢ with glue stains, overall Very Fine. Scott \$1,015. Estimate \$500 - 750

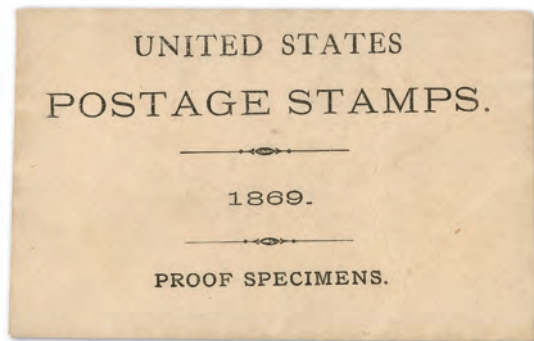

183

184

- 183 P **1869, 1¢-90¢ Pictorials complete, plate proofs on card (Scott 112P4-117P4, 120P4-122P4);** some with hinge remnants, overall Very Fine, *with original envelope*. Scott \$1,015. Estimate \$800 - 1,200
- 184 P **1869, 1¢-90¢ Pictorials complete, plate proofs on card (Scott 112P4-117P4, 120P4-122P4),** Very Fine to Extremely Fine, *a choice set*. Scott \$1,015. Estimate \$800 - 1,200



185

186

- 185 E **1869, 2¢ Postrider essay, small numerals, in eight different colors (Scott 113-E3e),** plate on stamp paper, perf'd, gummed and grilled, eight different colors plus a duplicate (brown), o.g.; yellow & orange slightly oxidized, Fine to Very Fine. Brazer 113E-De. Scott \$720. Estimate \$250 - 350
- 186 E **1869, 2¢ Postrider, small numeral essay in orange (Scott 113-E3g var.),** plate on stamp paper, perforated, *with and without grill*, block of 4, right stamps ungrilled, *left stamps with grill doubled* (as 113-E3f), o.g.; average centering, slightly oxidized, otherwise Fine, with a 1990 P.F. certificate issued prior to oxidation and showing right sheet margin selvage, which has since separated. Brazer 112E-De var. Scott \$2,000 +++. Estimate \$500 - 750



187

EX 188

- 187 E **1869, 3¢ Locomotive essay, small numerals, in five different colors (Scott 114-E6d),** plate on stamp paper, perf'd, gummed and grilled, black brown, green yellow & deep violet; also imperf & ungrilled (114-E6b) in dark ultramarine, o.g., bright, fresh and well centered, Very Fine. Brazer 114E-Ch. Scott \$445. Estimate \$200 - 300
- 188 E **1869, 3¢ Locomotive essay, small numerals, in seven different colors (Scott 114-E6d),** plate on stamp paper, perf'd, gummed and grilled, blue, brown (Scott's orange brown), black brown, rose brown (Scott's rose red), green, yellow & orange, o.g., bright fresh colors except orange slightly oxidized, Fine to Very Fine. Brazer 114E-Ch. Scott \$2,240+. Estimate \$800 - 1,200



189

189 E

1869, 5¢ Washington essay, large lettering, in dusky slate blue (Scott 115-E1b), 40 x 65 mm; hinge remnants on the reverse, Very Fine.Brazer 115aE-Eb.Scott \$600. Estimate \$200 - 300



190

190 E

1869, 5¢ Washington essay, large lettering, in green (Scott 115-E1b), a showstopper with pulsating color on immaculate India; evidence of a one-time paperclip at top of card, still Very Fine.Brazer 115aE-Eb.Scott \$600. Estimate \$250 - 350



191

191 E

1869, 5¢ Washington essay, large lettering, in orange (Scott 115-E1b), in radiant color without a hint of oxidation; card toned and marked, Very Fine proof.Brazer 115aE-Eb.Scott \$600. Estimate \$250 - 350



192

192 E

5¢ Washington essay, large lettering, in orange (Scott 115-E1c), die on proof paper, 40 x 65 mm, Very Fine.Brazer 115aE-Ec.Scott \$600. Estimate \$300 - 400



193

193 E

1869, 5¢ Washington essay, large lettering, in orange (Scott 115-E1c), die on proof paper, 40 x 41 mm.Brazer 115aE-Ec.Scott \$600. Estimate \$250 - 350



194

194 P

1869, 6¢ deep dull blue, trial color large die proof (Scott 115TC1ae), 55 x 73 mm, rich bright color; hinge remnants on the reverse, Very Fine.Scott \$2,500. Estimate \$400 - 600



195



196



197

- 195 E** 1869, 10¢ Lincoln essay, in violet (Scott 116-E1c), complete die on India, 46 x 46 mm, Very Fine. Brazer 116E-Daa. Scott \$1,100. Estimate \$300 - 400
- 196 E** 1869, 10¢ Lincoln essay, in orange (Scott 116-E1c), complete die on India, die-sunk on card, removed from card, 52 x 56 mm, Very Fine. Brazer 116E-Daa. Scott \$1,100. Estimate \$200 - 300
- 197 E** 1869, 10¢ Lincoln essay, in carmine (Scott 116-E1c), complete die on India, 58 x 63 mm, removed from card, bright rich color and clean back; tiny natural paper inclusion, Fine to Very Fine. Brazer 116E-Da. Scott \$1,100. Estimate \$250 - 350



198



199



200



201

- 198 E** 1869, 10¢ Lincoln essay, in orange red (Scott 116-E1d), die on proof paper, 54 x 63 mm, pristine, Extremely Fine. Brazer 116E-Db. Scott \$1,000. Estimate \$300 - 400
- 199 E** 1869, 10¢ Lincoln essay, in dark chocolate (Scott 116-E1d), die on proof paper, 40 x 68 mm, Very Fine. Brazer 116E-Db. Scott \$1,000. Estimate \$300 - 400
- 200 E** 1869, 10¢ Lincoln essay, in light red brown (Scott 116-E1g), die on cloudy cream bond, 36 x 41 mm, Extremely Fine. Brazer 116E-De. Scott \$1,100. Estimate \$300 - 400
- 201 E** 1869, 10¢ Lincoln essay, in light ultramarine (Scott 116-E1k), plate on stamp paper, imperf and gummed, block of 4, o.g., hinged, Extremely Fine. Brazer 116E-Dj. Scott \$500. Estimate \$200 - 300



202



203



204

- 202 E** 1869, 10¢ Declaration of Independence essay, in red orange (Scott 116-E2a), die on India, 50 x 44 mm, removed from card, bright fresh color; couple barely visible thins, otherwise Fine to Very Fine, *quite rare*. Brazer 116E-Ea.Scott \$4,250. Estimate \$750 - 1,000
- 203 E** 1869, 12¢ S.S. Adriatic essay, small numerals, in dull orange (Scott 117-E2c), complete die on India, die-unknown on card, removed from card, 44 x 50 mm, Very Fine.Brazer 117E-Cb.Scott \$1,350. Estimate \$300 - 400
- 204 E** 1869, 12¢ S.S. Adriatic essay, small numerals, in dark red brown (Scott 117-E2c), complete die on India, die-unknown on card, reduced to 38 x 42 mm; slight thinning on card only, Very Fine.Brazer 117E-Cb.Scott \$1,350. Estimate \$300 - 400
- 205 E** 1869, 12¢ S.S. Adriatic essay, typographed, group of eight (Scott 117-E3), lovely array of paper and ink combinations, six on wove, two on laid, all neatly arranged on a French album page, Very Fine.Brazer 117E-D. (photo on web site) Estimate \$750 - 1,000



206



207



208

- 206 P** 1869, 15¢ brown & blue, type II, plate proof on India (Scott 119P3), a lovely block of 4, bright and fresh with ample to oversize margins, Very Fine to Extremely Fine.Scott \$600. Estimate \$300 - 400
- 207 P** 1869, 24¢ green & reddish lilac, trial color plate proof on India (Scott 120TC3a), a choice left sheet margin block of 4, Extremely Fine to Superb. *Very rare - recently listed but not priced by Scott.* Estimate \$500 - 750
- 208 P** 1869, 24¢ green & violet, large die proof, India on card (Scott 120P1), 68x45 mm, Very Fine.Scott \$550. Estimate \$200 - 300



209



EX 210

- 209 **1869, 24¢ green & violet, plate proof on India (Scott 120P3), a gorgeous top sheet margin block of 4 with plate “No. 20” & partial imprint. Very rare - Scott prices the plate block of 8 at \$6,000. Scott \$625+. Estimate \$600 - 800**

- 210 ★ **1869, 30¢ Burgoyne essay, five different plate proofs in blocks of 4 (Scott 121-E1p, s), in black on pale gray, on salmon red, on orange, on pink and in red violet on red-banded bond, a fresh and bright with large margins, Very Fine. A rare group. Scott \$5,400. Estimate \$1,500 - 2,000**



211



212

- 211 E **1869, 30¢ Burgoyne essay, in brown orange (Scott 121-E1a), die on India, die sunk on card, 95 x 77 mm, immaculate, Extremely Fine. Brazer 121E-Ca. Scott \$800. Estimate \$250 - 350**

- 212 E **1869, 30¢ Burgoyne essay, in dim orange red (Scott 121-E1l), die on pink bond, 50 x 45 mm, immaculate, Very Fine. Brazer 121E-Ccc. Scott \$600. Estimate \$200 - 300**



213

- 213 **1869, 30¢ Burgoyne essay, in black on blue (Scott 121-E1p), plate on thin surface-tinted paper, full wide top margin block of 20 with imprint, in deep color with full margins all around, Very Fine, a remarkable—and scarce—multiple. Brazer 121E-Ck. Scott \$5,500 as singles. Estimate \$1,500 - 2,000**



214

214 P

1869, 30¢ blue & carmine, plate proof on India (Scott 121P3), block of 4, fresh and bright in strong colors, with a cool shift, Very Fine. Scott \$625. Estimate \$350 - 500



215

215 P

1869, 1¢-90¢ Pictorials complete, plate proofs on India (Scott 112P3-117P3, 119P3-122P3, 129P3); 10¢ slightly oxidized, Very Fine or better. Scott \$1,205. Estimate \$750 - 1,000

1875 RE-ISSUE OF THE 1869 PICTORIAL ISSUE



216

216 P

1869 (1875 Re-issue), 15¢ brown & blue, type III, plate proof on India (Scott 129P3), top margin block of 4 with part imprint, wondrously fresh and bright block with full margins all around and nearly all of the "National Bank Note Co., N.Y." imprint in top selvage; interesting "painting in" of blue at left of each vignette, Very Fine, a scarce positional. Scott \$1,600+. Estimate \$750 - 1,000



217

217 P

1869, 30¢ "Atlanta" trial color plate proofs on card, nine different (Scott 131TC4), mostly large margins and excellent colors; hinge remnants on the reverse, generally Very Fine. Scott \$3,375. Estimate \$1,500 - 2,000

1870-1871 NATIONAL BANK NOTE CO. ISSUE, H GRILL



218

218 P

1870, 3¢ green, grilled, imperf proof on stamp paper, N.B.N.C. printing (Scott 136P5), a choice horizontal pair with bright color and large, beautifully balanced margins, o.g., never hinged (!), insignificant, nearly invisible natural paper inclusion at the left edge of the right stamp (mentioned on the accompanying certificate), Extremely Fine. Very rare, especially in this exceptional quality, with a 1986 P.F. certificate as former Scott number 136b. Scott \$2,400 ++. Estimate \$1,200 - 1,800

1870-1871 NATIONAL BANK NOTE CO. ISSUE, WITHOUT GRILL



219



220

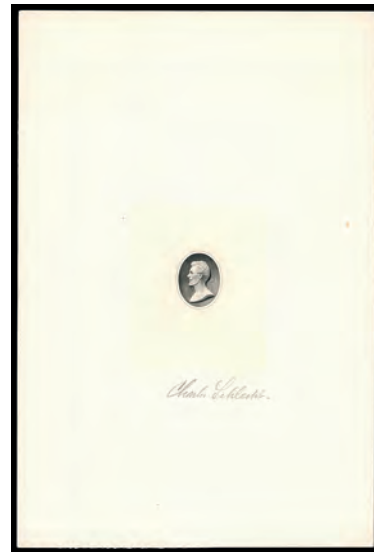

EX 221

- 219 P** 1870-88, 1¢ to 90¢ Bank Notes, 14 different plate proofs on India paper (Scott 145P3//215P3), mounted on cards and affixed to display sheet, Very Fine, ex Green.Scott \$651. Estimate \$200 - 300
- 220 E** 1870, 2¢ Jackson (N.B.N.C. essay), in orange (Scott 146-E12), nearly complete adopted design, die on India, not on card (as listed in Scott); fresh India with generally strong and bright color; light oxidation in front of Jackson, otherwise Very Fine.Brazer 115aE-Fd.Scott \$1,250. Estimate \$200 - 300
- 221 E** ca. 1870, set of five Lincoln vignette die essays, each crisply printed on India, sunk on 153 x 229 mm card signed by engraver Charles Schlecht; colors comprise black, slate green, red, slate blue and ultramarine; all India fresh, a few cards with varying degrees of light, localized toning, Very Fine, a pretty set for the Lincoln or Bank Note enthusiast. Estimate \$750 - 1,000



222



223

- 222 E** 1870, 7¢ Stanton, N.B.N.C. essay, in brown (Scott 149-E7), nearly complete design, die on India, 73 x 84 mm (full size), bright and fresh; hinge remnants on the reverse, Very Fine.Scott \$1,250. Estimate \$250 - 350
- 223 E** 1870, 12¢ Clay (N.B.N.C. essay), in red violet (Scott 151-E5), vignette only, die on India, die sunk on card, a compelling Clay, in the deepest shade imaginable, pristinely pulled with three-dimensional detail; India sunk on 69 x 81 mm card; the few toned spots at edges barely deserve mention, Very Fine, a great addition to any collection.Brazer 115aE-Fd.Scott \$600. Estimate \$200 - 300

1873 CONTINENTAL BANK NOTE CO. ISSUE, WHITE WOVE



EX 224



225

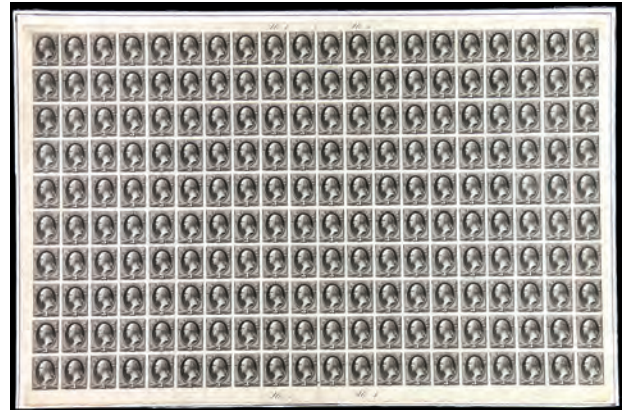

226

- 224 P 1873, 1¢ to 90¢ complete, C.B.N.C. printing, large die proofs (Scott 156P1-166P1), reduced to about 85 x 90, otherwise Very Fine. Scott \$4,400. Estimate \$1,500 - 2,000
- 225 ㊦ 1876, 3¢ Washington, experimental paper essay, green on pale rose (Scott 158-E1), perforated and gummed, an incredible right sheet margin block of 4, o.g., *never hinged (!)*, fresh and virtually perfectly centered, Extremely Fine to Superb. Scott \$600+. Estimate \$400 - 600
- 226 ㊦ 1873, 3¢ black, C.B.N.C. printing, trial color plate proof on India paper (Scott 158TC3a), a complete press sheet of 200, affixed to card; four central plate "No. 1" inscriptions (two each top and bottom); red watercolor marks (most in left selvage, a few more within the sheet), plus green crayoned instruction, "Reenter where marked X green", at bottom right, with seven positions thus marked; creases at top left corner (affecting position 1) and bottom right (across positions 180 and 200), otherwise amazingly clean and sound for its age, Very Fine, a one-of-a-kind production artifact and a must-have for the Bank Note collector or exhibitor. Shipping charges apply - weight 1 lbs. Scott \$2,750 as 50 blocks of four. Estimate \$1,000 - 1,500

1875 CONTINENTAL BANK NOTE CO. ISSUE, YELLOWISH WOVE



227



228

- 227 E ca. 1875, Safety Postage Stamp, B.E.P. essay, in black, engraved die on India paper, die sunk on card, 67 x 67 mm, immaculate, Very Fine, *a very rare if not unique essay*, ex-Joyce. Estimate \$500 - 750
- 228 ㊦ ca. 1875, Safety Postage Stamp, B.E.P. essay, in gray on India paper, block of 6; faults, Fine appearance, *a very rare if not unique essay*, ex-Joyce. Estimate \$300 - 400

1879 AMERICAN BANK NOTE CO. ISSUE, SOFT PAPER



229

229 E田

1877, 1¢ to 90¢ Washington, P.B.N.C. essay, in dull deep violet red (Scott 182-E3d, 183-E2d), plate on old glazed paper, imperf and gummed, with imprint, composite sheet of 36, stamps fresh with sound perforations, with some nicely centered individual items; edge damage, and an odd smear across the bottom right 90¢ value, Fine to Very Fine. Scott \$1,400 as individual sheets. Estimate \$300 - 400



230

230 E田

1877, 1¢-90¢ Washington, P.B.N.Co. essays, in light red violet (Scott 182-E3d+183-E2d), composite plates 1 & 2 proof on old glazed paper, imperf and gummed, with imprint, complete sheet of 36, o.g.; folded and partly separated between panes, few faults including badly thinned at the upper right, otherwise Fine to Very Fine. Unlisted with plates 1 & 2 together, ex "Lake Shore". Scott \$1,400 as individual panes. Estimate \$200 - 300



EX 231

231 E田

1877, 1¢-90¢ Washington, P.B.N.Co. essays, in red orange (Scott 182-E3d+183-E2d), composite plate 1 & 2, proof of each on old glazed paper, imperf and gummed, with imprint, panes of 20 & 16, o.g.; the pane of 20 is heavily oxidized, the pane of 16 slightly so, otherwise Fine to Very Fine. Unlisted with plates 1 & 2 together; also not listed in this color, ex "Lake Shore". Scott \$1,400 as individual panes. Estimate \$200 - 300



232

232 E



233

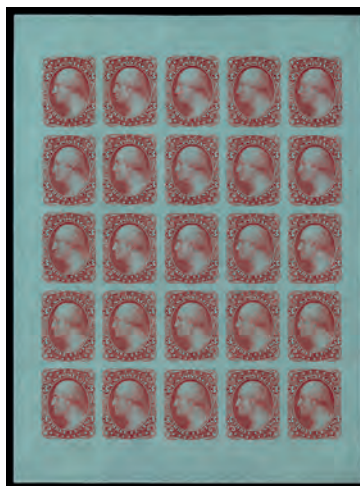

234



235

1877, 3¢ Washington, P.B.N.C. essay, in blue green (Scott 184-E2a var.), model of frame with right facing vignette pasted in, on India paper cut close, mounted on India paper, 32 x 44 mm, with Continental Bank Note Co. imprint at bottom; the frame is torn at right and starting to detach from the background, otherwise Very Fine, *unlisted in Scott or Brazer and probably unique.* Estimate \$200 - 300

233 田

1877, 3¢ Washington P.B.N.Co. plate essay, violet on green bond (Scott 184-E5g), full sheet of 25, bright and fresh, Extremely Fine.Scott \$625. Estimate \$200 - 300

234 田

1877, 3¢ Washington (P.B.N.C. essay), in carmine (Scott 184-E5g), plate on green bond, complete sheet of 25, a lovely full sheet with clear print and watermark, showing start of plate crack between positions 11 & 12; light vertical wrinkle in left selvage, hinge remnants on reverse, Very Fine.Scott \$625 as singles. Estimate \$250 - 350

235 E

1879, 3¢ Washington C.B.N.C. essay, in black (Scott 184-E13b), complete unadopted design, die on white glazed paper, 64 x 58 mm; hinge remnants on the reverse, Very Fine.Scott \$750. Estimate \$200 - 300

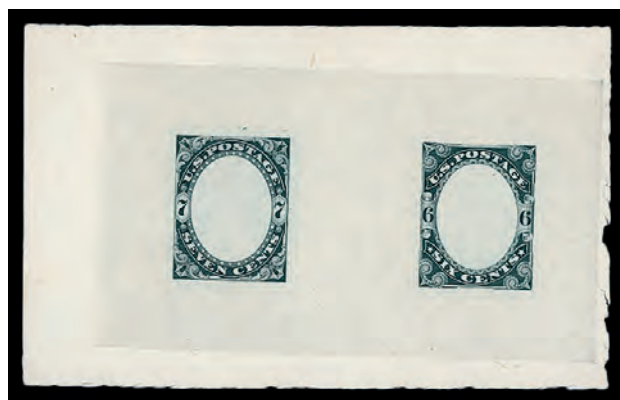

EX 236



237

236 E

1877, 6¢ & 7¢ Washington (P.B.N.C. essay), group of ten different (Scott 186-E1b), frames only, die on proof paper, printed through a mat, horizontal pairs, fresh assembly, each with glowing color and full detail; a few with small facial marks or hinge/adhesive staining, Fine to Very Fine, imaged in full online.Scott \$1,000. Estimate \$350 - 500

237 P

1879, 90¢ carmine, A.B.N.C. printing, imperforate proof on stamp paper (Scott 191P5), a lovely horizontal pair, o.g., hinged, with large margins and fresh color, Very Fine, *quite rare*, with 1993 P.F. certificate as the old Scott number 191b imperf.Scott \$2,500. Estimate \$750 - 1,000

1881-1882 AMERICAN BANK NOTE CO. ISSUE, RE-ENGRAVED



238

- 238 ★ 1881 1¢ Franklin & 3¢ Washington and 1883 2¢ Washington, compound plate “essay” (Scott 206-E, 210-E), partial (?) sheet of 40 consisting of two columns of each value plus two columns with all three values; reversed designs printed with a German steam press in red brown on the gummed side of thin wove paper, Very Fine., Very Fine. Estimate \$1,200 - 1,800



239



240



241

- 239 P 1881, 1¢ & 3¢, plus 1883 2¢, reversed engraving (Scott 206, 207, 210), the three designs, engraved in reverse, and printed on soft white cardboard in a single sinkage measuring 80 x 115 mm; each design is approximately 0.5 mm shorter than the actual design, and each shows additional differences in detail; the print immaculate, the card lightly toned; accompanied by photocopy of article in *The Essay Proof Journal* #177, p. 15, Very Fine, and a wonderful counterfeit item for your Bank Note exhibit. Estimate \$750 - 1,000
- 240 E 1881, 10¢ unadopted A.B.N.C. essay, in black (Scott 209-E2c), engraved frame only, with horiz. background lines, die white glazed paper, 62 x 70 mm, bright and fresh; small hinge remnant on the reverse, Very Fine. Brazer 209E-Ab. Scott \$800. Estimate \$250 - 350
- 241 E 1881, 10¢ Jefferson, A.B.N.C. essay, in green (Scott 209-E8 var., 209P2), similar to the issued design except shading lines in the eye are unfinished, imperf, also a “Roosevelt” small die proof, Very Fine. *The small die proof in brown catalogs \$200 and is boring. The really interesting part of this lot is the progressive essay in green, which is previously unlisted. A nice lot for the specialist.* Estimate \$200 - 300

1887 AMERICAN BANK NOTE CO. ISSUE



242

242 P

1887, 1¢ copper brown, trial color large die proof on card (Scott 212TC1dg), 175x113 mm with American Bank Note Co. imprint & die no. C-178, Very Fine, Ex-Earl of Crawford. Scott \$450. Estimate \$200 - 300



243

243 P

1887, 1¢ carmine, trial color large die proof on card (Scott 212TC1d var.), 175x113 mm with American Bank Note Co. imprint & die no. C-178, Very Fine. *The carmine trial color is only listed by Scott as India on card, not printed directly on card.*, Ex-Earl of Crawford. Estimate \$200 - 300



244

244 P

1887, 1¢ indigo, trial color large die proof on card (Scott 212TC1d var.), 175x113 mm with American Bank Note Co. imprint & die no. C-178, Very Fine. *The indigo trial color is only listed by Scott as India on card, not printed directly on card.*, Ex-Earl of Crawford. Estimate \$200 - 300



245

245 P

1887, 1¢ ultramarine, "hybrid" large die proof (Scott 212P1), huge die proof might be a better term as it is 147 x 215 mm, close to pristine, very bright and fresh, Extremely Fine. Scott \$650. Estimate \$200 - 300



246

246 P

1887, 2¢ green, large die proof on India paper (Scott 213P1), with die no. C-95 and American Bank Note Co. imprint, die-sunk on full 6" x 9" card, red page number "10" printed at the top, Very Fine. Scott \$500. Estimate \$250 - 350



247

247 P

1887, 2¢ green, large die proof on on card (Scott 213P1 var.), die-sunk directly on card with die no. C-95 and American Bank Note Co. imprint, 72x110 mm, Extremely Fine. Scott \$500 for normal. Estimate \$250 - 350

1890-1893 SMALL BANK NOTES ISSUE



EX 248



EX 249

- 248 P 1890-93, A.B.N.C. Small Bank Note Issue, 1¢ to 90¢ complete, "Roosevelt" small die proofs (Scott 219P2, 220P2-229P2), mostly removed from gray card, 1¢-3¢ & 5¢ thinned, 10¢ with a small crease, otherwise Very Fine. Scott \$2,550. Estimate \$750 - 1,000

- 249 E 1889, 5(¢) Liberty Head, American Bank Note Co. essay (Scott 223-E), five progressive proofs, four with various parts of the frame and vignette, the fifth with the four parts printed together; one part is light blue (marked "1889 - Blue"), one light red (marked "180½") and two black (one marked "10 - Black", the other "400 Grey"); all are surface printed on approximately 5" x 5" pieces Adirondack bond, Very Fine. Estimate \$500 - 750



250



251

- 250 E ca. 1889, 5(¢) "SPECIMEN" Liberty Head essay, American Bank Note Co. (Scott 223-E?), surface printed on white wove paper, 30x37 mm; 15 different color combinations, each using three colors plus the black vignette and inscriptions, all neatly mounted on a heavy card, about 10" x 5¾", with a thin paper overlay, Very Fine. *A unique and very attractive showpiece - likely used as A.B.N.Co. salesmen's samples.* Estimate \$300 - 400
- 251 P 1893, 8¢ green, trial color large die proof on India paper (Scott 225TC1af), die-sunk on card, 96x101 mm. *Listed but not priced.* Estimate \$500 - 750

1893 COLUMBIAN ISSUE



252

252 P

1893, Columbians complete, "Roosevelt" small die proofs (Scott 230P2-245P2), a choice, fresh set on gray card neatly trimmed to the proofs' edges, Extremely Fine. Scott \$5,850. Estimate \$2,500 - 3,500

1894 FIRST BUREAU ISSUE, UNWATERMARKED



253

253 P

1894, Complete set of five plate proofs on card (Scott 247P4//263P4), includes the 1¢, 2¢, 6¢, \$2 & \$5, all bright and fresh with large margins; though the 2¢ is a little close at the left, Very Fine to Extremely Fine. Scott \$1,550. Estimate \$500 - 750



254

254 P

1894, 2¢ carmine, type I, plate proof on card (Scott 250P4), block of 4, nice margins, Very Fine, a scarce item that is unlisted and unpriced in Scott, with 2001 P.F. certificate. Estimate \$250 - 350



255



256



257

- 255 E **1890, 3¢ Jackson, Bureau essay, in dark red violet (Scott 253-E1a)**, engraved vignette as issued but with type II triangles, die on India, die sunk on card, wonderfully printed with strong color; card with evidence of prior photo corners, small spot of discoloration to India clear of design, Very Fine.Scott \$1,000. Estimate \$300 - 400
- 256 E **1894, 3¢ Bureau essay, in dusky red violet (Scott 253-E1a)**, engraved vignette as issued but with type II triangles, die on India, off card, 43 x 49 mm; small hinge remnant on the reverse, F.-V.F. Scott \$1,000 . Estimate \$200 - 300
- 257 E **1894, 4¢ Bureau essay, unfinished design, large die proof, in black brown (Scott 254-E3)**, on India die-sunk on card, with American Bank Note Co. imprint & die no. "C - 226", 65 x 66 mm with full die sinkage, Very Fine.Scott \$1,500. Estimate \$300 - 400



258



259



260

- 258 P **1894, 6¢ dull brown, plate proof on card (Scott 256P4)**, block of 4, immaculate quartet with sensational color and full detail, nicely centered on clean card, Very Fine.Scott \$1,900. Estimate \$600 - 800
- 259 EP **1894, 15¢ dark blue, large die essay on India (Scott 259-E)**, incomplete engraving with *the tips of the foliate ornaments around the two numerals "15" extending into the the curved line below the "t" of "Fifteen" and the "e" of "Cents", similar to the issued 10¢ type II*; die-sunk on card neatly reduced to 113 x 131 mm, fresh and clean, Very Fine. *Brazer 259Ea; unlisted by Scott, Ex-Brazer.* Estimate \$300 - 400
- 260 E **1894, \$1 Perry, Bureau essay, in black (Scott 261-E6)**, incomplete engraving of entire design, die on India paper, removed from card and reduced in size to 50 x 47 mm, bright and fresh, Fine to Very Fine, with 2003 P.S.E. certificate (signed by J.E. Lee and 2 others).Scott \$2,000. Estimate \$500 - 750

1898 TRANS-MISSISSIPPI ISSUE



EX 261



EX 262

- 261 E** **1898, Trans-Miss. bicolor essays complete (Scott 285-E8-293-E7)**, full size, with sharp complete corners, vignette on india die sunk on card, some hrs or light indication of hingeing on reverse side in corners, Very Fine, the iconic set of Trans Mississippi bi-color essays. Shipping charges apply - weight 0.6 lbs.Scott \$6,550. Estimate \$3,000 - 4,000
- 262 E** **1898, Trans-Miss. bicolor essays complete (Scott 285-E8-293-E7)**, full size, some corner dings, vignette on india die sunk on card, some hrs or light indication of hingeing on reverse side; 1¢ & 2¢ light water stains and the latter light foxing, Very Fine, the iconic set of Trans Mississippi bi-color essays. Shipping charges apply - weight 0.6 lbs.Scott \$6,550. Estimate \$2,000 - 3,000

1902-1908 SECOND BUREAU ISSUE



263



264

- 263 E** **1903, 1¢ Franklin essay, incomplete engraving of vignette and lower part of frame (Scott 300-E1)**, large die proof, die sunk on card, 90 x 105 mm; hinge remnants on the reverse, Very Fine, *very rare*. Scott \$4,000. Estimate \$1,500 - 2,000
(photo on back cover)
- 264 E** **1903, 2¢ Washington essay, preliminary drawing of unadopted frame design (Scott 301-E1A)**, a pencil and ink drawing on wove paper, 77 x 82 mm, Very Fine, with 2004 P.F. certificate.Scott \$2,000. *The P.F. certificate indicates this essay is "of unknown origin which cannot be attributed to Raymond Ostrander Smith [who did 301-E1] nor considered a variety of Scott 300E1". However this essay matches exactly what Scott now lists as #301-E1A .* Estimate \$500 - 750



265



266

- 265 E **1903, 4¢ Grant essay, incomplete engraving of entire design (Scott 303-E1), die on India paper, die sunk on card, in black, 92 x 105 mm, with No. 58920 on the reverse, Very Fine, very rare and possibly unique.** Scott \$2,500.
Estimate \$1,000 - 1,500

- 266 E **1903, 4¢ black, die proof on India, die sunk on card (Scott 303-E2), a stunning Grant in black, the proof and India pristine, sunk on 152 x 202 mm card; control number 60085 on back in blue; toning to card at corners plus a few additional spots, Very Fine+, a truly handsome item.** Scott \$2,000.
Estimate \$750 - 1,000

1913-1915 PANAMA-PACIFIC ISSUE



267



268



269

- 267 E **1913, 2¢ Panama-Pacific, photo essay (Scott 398-E1 var), 42 x 27 mm piece with 34 x 24 mm image of the original stamp design, showing the Golden Gate rather than Canal Locks; it, and the accompanying journal clipping, were removed from a black album page (adherences on backs of each); appears the same as the Scott-listed essay, but removed from its thick gray card, Very Fine, a scarce item.** Scott \$2,500 for normal.

The "unique" example of the photo essay mounted on card was offered in December 2018 by Schuyler Rumsey. Another 2¢ photo essay, embellished with additional ink and wash features, was offered in the Fekete collection.
Estimate \$1,000 - 1,500

- 268 E **1913, 10¢ Panama-Pacific, photo essay (Scott 400-E3), model on white paper on thick card, 63 x 52 mm. Backing card is unmarked, Very Fine.** Scott \$1,500.
Estimate \$300 - 400

- 269 E **1913, 10¢ Panama-Pacific, photo essay (Scott 400-E3 var.), in black, mounted on card, 75 x 56 mm, similar to the listed essay but larger, Very Fine, ex-Johl.**
Estimate \$200 - 300

1922-1929 FOURTH BUREAU ISSUE



270

270 P

1923, 2¢ carmine, large die proof on India (Scott 554P1), in blazing color on pristine India, on oversized sink on 152 x 202 mm card; control number 331970 in deep blue on reverse; light toning, Very Fine, ex Roosevelt Collection. Scott \$1,000. Estimate \$400 - 600



271

271 E

1922, 5¢ Roosevelt, Stevenson photographic essay of an unaccepted design (Scott 557-E), reduced to stamp size, overall size 73 x 79 mm, Very Fine. Estimate \$200 - 300



272

272 P

1922, 6¢ red orange, large die proof on white wove (Scott 558P1a), in glowing color on fresh paper; die sunk on 152 x 201 mm card; control number 70067 in black on reverse; light scuff to lower right corner of paper, card lightly toned. Scott \$700. Estimate \$300 - 400



273

273 E

1923, 20¢ black, unadopted vignette on India, die sunk on card (Scott 567), a magnificent enlarged-size engraving of the unadopted Yosemite vignette, the India in oversized sink on 152 x 204 mm rough-surfaced cream card; penciled "12027" at lower right; handstamped blue control number 437776 with matching crayon check mark alongside on reverse; serpentine line of extraneous ink at left edge of card noted for accuracy, Very Fine, an exquisite piece. Estimate \$350 - 500



274

274 E

1922, \$1 Lady Liberty, Stevenson photographic essay of an unaccepted design (Scott 571-E), reduced to stamp size, overall 73 x 78 mm; light surface break to the lower right of the design, otherwise Very Fine. Estimate \$200 - 300

1925 LEXINGTON-CONCORD SESQUICENTENARY ISSUE



275

275 P

1925, 5¢ Lexington-Concord, large die proof on India paper (Scott 619P1), neatly reduced to 188 x 118 mm with blue control no. 1318980 on the back; lower right corner of proof has been lifted resulting in faint soiling and a light crease, otherwise Very Fine. Scott \$3,000. Estimate \$1,000 - 1,500

1925-1929 ISSUES



276

276 P

1926, 5¢ Ericsson, large die proof on white wove, die sunk on card (Scott 628P1a), with alluring color and three-dimensional detail, the India sunk on 154 x 201 mm rough-surfaced cream card with Postmaster General Harry S. New's signed approval at bottom; control number 1393524 in blue on reverse; lower left corner of card clipped, Very Fine, full steam ahead when bidding. Scott \$1,000. Estimate \$350 - 500

1929-1937 ISSUES

277 E

1932, 2¢ Winter Olympics, three stamp size photo essays of unaccepted designs (Scott 716-E), mounted on a display page with the issued stamp and including an additional explanatory page, Very Fine, Ex-Alvin Hall. (photo on web site) Estimate \$200 - 300

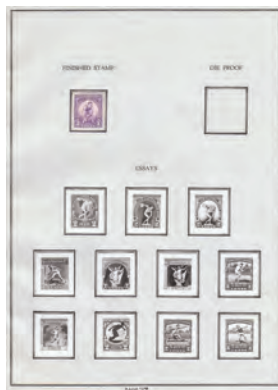

278

278 E

1932, 3¢ Summer Olympics, 11 stamp size photo essays of unaccepted designs (Scott 718-E), mounted on a display page with the issued stamp and including an additional explanatory page, Very Fine, Ex-Alvin Hall. Estimate \$500 - 750



279

- 279 ★ 1932, 5¢ Summer Olympics, B.E.P. photo essays (Scott 719-E), group of 8 different, typically 25 x 28 mm, Very Fine, ex-Alvin Hall. Estimate \$500 - 750
- 280 E 1932, 5¢ Summer Olympics, set of seven photo essays (Scott 719), neatly arranged on a presentation page, a set of stamp-sized essays ranging from the sporting to the allegorical; accompanied by page of technical details on the issue, Very Fine, go on and bid: you have a sporting chance. (photo on web site) Estimate \$500 - 750
- 281 E 1932, 3¢ William Penn, three stamp size photo essays of unaccepted designs (Scott 724-E), mounted on a display page with the issued stamp and including an additional explanatory page, Ex-Alvin Hall. (photo on web site) Estimate \$200 - 300
- 282 E 1932, 3¢ Daniel Webster, seven stamp size photo essays of unaccepted designs (Scott 725-E), mounted on a display page with a block of the issued stamp, Very Fine, Ex-Alvin Hall. (photo on web site) Estimate \$300 - 400
- 283 E 1933, 3¢ Georgia Bicentennial, three stamp size photo essays of unaccepted designs (Scott 726-E), mounted on a display page with the issued stamp and including an additional explanatory page, Very Fine, Ex-Alvin Hall. (photo on web site) Estimate \$200 - 300



284

- 284 P 1933, 10¢ Park, small die on white wove paper (Scott 749P2), Very Fine to Extremely Fine, 1 or 2 known, ex Livingston. Scott \$1,500. Estimate \$1,000 - 1,500
- 285 E 1935, 3¢ California Pacific Expo, selection of six photo essays (Scott 773), neatly arranged on an album page, five close to the issued stamp, one an attractive outlier; accompanied by page of technical details on the stamp, Very Fine, ex Alvin Hall. (photo on web site) Estimate \$300 - 400
- 286 E 1935, 3¢ Boulder Dam, group of eight photo essays (Scott 774), presented on an album page, a handsome array of stamp-sized proposed designs, including as issued lightly tinted and three that would have broken the mold for stamp formats at the time, Very Fine, ex Alvin Hall. (photo on web site) Estimate \$500 - 750



287



EX 288

287 E 1936, 3¢ Texas, Bureau composite photo essay of two unadopted designs (Scott 776-E), 75 x 102 mm, signed by the designer (Toomey); minor mounting stains on the reverse, otherwise pristine, Very Fine. Estimate \$200 - 300

288 E 1936-37, Navy complete, photo essays (Scott 790E-794E), stamp size images on photo paper, manuscript numbered No. 484/494 (even numbers) and dated 1936; 1¢ slightly trimmed, 3¢ a bit smaller, otherwise Very Fine, also includes a mint set of the issued stamps. Estimate \$200 - 300

1938-1954 PRESIDENTIAL SERIES



289

289 E 1938 Presidential Issue (?) compound essay by August Dietz, Sr. (Scott 803E), stamp-size 1¢, 2¢, 7¢ & 10¢ designs typographed in black on a white glossy card; signed by Dietz and inscribed by him, "Designed, but never submitted.", Very Fine. An interesting and attractive piece of Prexie collateral. A similar card is pictured in a John Hotchner article in Linn's, Mar 18, 2019; that one did not have the "Designed." inscription. Estimate \$500 - 750

1938-PRESENT ISSUES



290

290 P

1940, Famous Americans, small die proofs (Scott 860P2//893P2), an exquisite compilation of 29 of the 35 values, each with captivating color on pristine white wove; 5¢ Alcott with hint of hinge stain at top, 5¢ Reed with small portion of top margin missing (paper-repaired), but still an Extremely Fine group, *each proof is scarce of itself; it will be a very long time until you find a near-complete set such as this*, ex Alvin W. Hall, Director of the Bureau of Engraving & Printing from 1924 to 1954. Scott \$43,500. Estimate \$10,000 - 20,000

- 291 E **1941, 3¢ Vermont Statehood, four stamp size photo essays of unaccepted designs (Scott 903-E)**, Very Fine, Ex-Alvin Hall. (photo on web site) Estimate \$200 - 300



- 292** **293**
- 292 EP **1944, 3¢ Transcontinental Railroad, large die essay on India (Scott 922-E1)**, die-sunk on full 8" x 6" card with blue control no. 818186A and red "Modeling" on the back, Very Fine.Scott \$2,500. Estimate \$1,000 - 1,500
- 293 EP **1944, 3¢ Transcontinental Railroad, large die essay on India (Scott 922-E3)**, die-sunk on full 8" x 6" card with blue control no. 818443A and red "Modeling" on the back, Very Fine.Scott \$2,500. Estimate \$1,000 - 1,500



- 294** **296**
- 294 P **1944, 3¢ Transcontinental Railroad, large die proof on India paper (Scott 922P1)**, die-sunk on full 8" x 6" card with blue control no. 818712A and red "Modeling" on the back, Very Fine.Scott \$1,500. Estimate \$750 - 1,000
- 295 E **1944, 3¢ Motion Pictures, group of six photo essays (Scott 926)**, all of a theme, showing servicemen and women watching a movie in the field; each stamp-sized and absolutely spotless, hinged to album page, Very Fine, your close encounter of the philatelic kind. (no photo) Estimate \$300 - 400
- 296 P **1948, 3¢ Moina Michael, large die proof on wove paper (Scott 977P1a)**, die-sunk on full 8" x 6" card, punched for a 3-ring binder; blue control no. 961142A on the back, along with an initialed *Engraver's Stock Proof Authorization* handstamp; "C" Security punch in design taped back in place, Very Fine and very rare, Ex-Livingston, with a 2008 P.F. certificate.Scott \$1,500. Estimate \$500 - 750



297

297 E

1960, 4¢ Ben Franklin American Credo, Designer's original pen & ink drawings (Scott 1140-E1 var.), four different designs in dark red brown, blue & white arranged in a square on a single piece of tracing paper about 10¼ x 9", each design signed below by the designer, Frank B. Conley; small, insignificant tear at top edge, Very Fine and unique. *Similar to the Scott-listed 1141-E12.* Estimate \$1,000 - 1,500



EX 298

298 E

1960, 4¢ Francis Scott Key American Credo, Designer's original artwork (Scott 1142-E), nine different drawings on tracing paper, six in pencil, three in ink, all attempts to settle on a design for the small symbol appearing at the left of the quotation, "in God is our trust." The three ink drawing and one of the pencil sketches are by the designer, Frank B. Conley edge, Very Fine and unique. *Somewhat similar to the Scott-listed 1141-E7/8.* Estimate \$750 - 1,000



299

299 ★★田

1979, 15¢ John Paul Jones, perf 11x12 (Scott 1789Pg), cross gutter block of 4, previously described by P.F. certificate as printer's waste, but is currently classified as a proof, o.g., never hinged, Very Fine, with 1990 P.F. certificate.Scott \$3,000. Estimate \$500 - 750



300

300 P

1991, 29¢ Savings Bonds, imperf proof on gummed stamp paper (Scott 2534P), small plate of 6 with color registration bars and "Use Correct ZIP Code ®" imprints on an approximately 4" x 6½" sheet; small piece of clear tape at the top present before printing; crease through top pair, otherwise Very Fine. *Unique(?)*. Estimate \$750 - 1,000

AIRMAIL SPECIAL DELIVERY



301

301 P

Airmail Special Delivery, 1934, 16¢ dark blue, small die proof (Scott CE1P2), a near-perfect example of this rare proof; lightly hinged on the reverse, Extremely Fine.Scott \$4,000. Estimate \$1,500 - 2,000

POSTMASTERS' PROVISIONALS



302



303

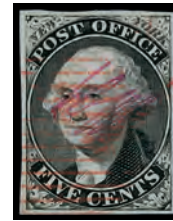

304

- 302 (★) New York, N.Y., 1846, 5¢ black on bluish, signed “ACM” connected (Scott 9X1), unused without gum, Post Office fresh four-margined example with clean, clear signature, Very Fine, with 2021 P.F. certificate graded VF 80.SMQ VF 80.Scott \$1,500. Estimate \$750 - 1,000

- 303 ○/☒ New York, N.Y., 1845, 5¢ black on bluish, without signature (Scott 9X1e), position 34-35, pair, blue crayon cancellation, with beautiful rich color; small faults affect both stamps, generally Fine.Scott \$2,600. Estimate \$500 - 750

- 304 ○ New York, N.Y., 1845, 5¢ black on blue, signed “ACM” connected (Scott 9X2), position 24, pretty four-margined example in luxuriant color and crisp detail on fresh paper with red grid cancel; small internal tear at center, and light horizontal and diagonal creases, Very Fine appearance, with 2019 P.F. certificate.Scott \$3,750. Estimate \$800 - 1,200



305



306



307

- 305 ★ Providence, R.I., 1846, 5¢ gray black (Scott 10X1), top margin single, o.g., previously hinged, a stunning positional with outstanding impression and clarity, the top margin capturing the plate bite, the other three margins perfectly balanced; small spot of toned gum (not mentioned on accompanying certificate) as often seen on this issue, still Extremely Fine, a big stamp from a small state.Scott \$350. Estimate \$250 - 350

- 306 (★) Providence, R.I., 1898 reprint, 5¢ gray black and 10¢ gray black, se-tenant (Scott 10X2a), without gum as issued, fresh and sound vertical pair with oversized sheet margin at right; initials on reverse, Very Fine, with 1998 A.P.S. certificate. Estimate \$500 - 750

- 307 (★)☐ Providence, R.I., 1846, 5¢ gray black and 10¢ gray black, se-tenant (Scott 10X2a), complete sheet of 12, unused without gum, attractive with solid color and sharp impression; light vertical crease between columns 2 & 3 not mentioned on accompanying certificate, Very Fine, with 2006 Bernard & Pascal Behr certificate.Scott \$3,500. Estimate \$2,500 - 3,500



308

- 308 ○ St. Louis, Mo., 1845, 10¢ black on greenish (Scott 11X2), cleanly printed in strong color, cancelled solely by red St. Louis c.d.s.; hinge thin, Fine, Scott values used examples as pen-cancelled and notes that handstamp-cancelled stamps sell for much more.Scott \$8,000. Estimate \$2,500 - 3,500

1847 ISSUE



309

309 (★)

1847, 5¢ red brown (Scott 1), unused without gum, fresh and bright, three full margins, in at top, Fine.Scott \$2,100.
Estimate \$800 - 1,200



310

310 ○

1847, 5¢ red brown (Scott 1), a lovely four-margined example, fresh with alluring color; red “40” in circle cancel, Very Fine, with 2021 P.F. certificate.Scott \$450.
Estimate \$300 - 400



311

311 ○

1847, 10¢ black (Scott 2), a come-hither beauty with luxuriant color, strong detail, and large, balanced margins all around; red grid cancel lightly struck, Extremely Fine, with 2012 P.S.E. certificate graded XF 90.SMQ **XF 90**; \$1,300.Scott \$775.
Estimate \$1,200 - 1,500



312

312 ○

1847, 10¢ black (Scott 2), a great-looking stamp with rich color, four full to ample margins and an unobtrusive red grid cancel, Very Fine, with 2021 P.S.A.G. certificate graded VF 80.SMQ **VF 80**; \$750.Scott \$775.
Estimate \$600 - 800



313

313 ○

1847, 10¢ black (Scott 2), immaculate example with “first run” color and detail, lovely margins, and a blue numeral “10” cancel, Very Fine to Extremely Fine, a first-rate #2, with 2021 P.S.A.G. certificate.Scott \$1,000.
Estimate \$800 - 1,200

1851 ISSUE



314

314 ○

1851, 1¢ blue, type II (Scott 7), a fantastic Franklin, with grand color and crisp detail, fresh with margins capturing portions of five adjacent stamps; light grid cancel, a Superb jumbo, *just eight stamps grade higher in PSE's Population Report*, with 2021 P.S.A.G. certificate graded SUP 98J.SMQ **SUP 98J**; \$3,000.Scott \$135.
Estimate \$2,000 - 3,000



315

315 ○

1851, 1¢ blue, type II, cracked plate (Scott 7 var.), position 23L2, a lovely portion of the “major crack”, cleanly printed on bright paper; town postmark nicely captures the plate flaw, Very Fine, with 2021 P.S.A.G. certificate.Scott \$460.
Estimate \$500 - 750



316

316 ○

1851, 1¢ blue, type IIIa (Scott 8A), an eye-catching stamp with immense color depth and full margins framing the complete design, Very Fine to Extremely Fine, with 2014 P.S.E. certificate graded VF-XF 85.SMQ **VF-XF 85**; \$1,400.
Scott \$750.
Estimate \$1,000 - 1,500



317

- 317  **1852, 1¢ blue, type IV, recut once at top and once at bottom (Scott 9)**, with three 1857 perforated 3¢ stamps, on Sept. 16, 1858 cover sent from Stonington, Conn., to **Charlotte Town, Prince Edward Island**; all stamps cancelled by barred circles, the 1¢ tied by its cancel and by the red horseshoe “U States/C” handstamp; St. John transit and Prince Edward Island arrival markings on reverse; 1¢ Franklin showing portions of stamps top and left, close at bottom, in at right; one 3¢ Washington with vibrant color, the other two from a clearly very worn plate, the leftmost faulty; cover opened out for exhibition, Very Fine, a rare mixed-issue franking. Estimate \$350 - 500



318



319



320



321

- 318 ○ **1852, 1¢ blue, type IV (Scott 9)**, robustly printed with a design that jumps off the paper; fresh and sound with full margins all around and a Boston “PAID” in grid cancel; “78L1L” penciled on reverse, Very Fine, graded conservatively in our book, with 2010 P.S.E. certificate graded VF 80.SMQ **VF 80**; \$90.Scott \$105 with premium for cancel. Estimate \$150 - 200
- 319 ○ **1852, 1¢ blue, type IV (Scott 9)**, attractive with intense color on like-new paper; four full to oversized margins; certificate states a numeral “10” cancel, but the partial second strike confirms it to be a numeral “40”, Very Fine to Extremely Fine, with 2021 P.S.A.G. certificate graded VF-XF 85.SMQ **VF-XF 85**; \$135.Scott \$105. Estimate \$150 - 200
- 320 ○ **1852, 1¢ blue, type IV (Scott 9)**, black cancel, deep rich color with four large margins, Extremely Fine to Superb.Scott \$95. Estimate \$200 - 300
- 321 ○ **1852, 1¢ blue, type IV (Scott 9)**, black cancel, four large margins with nice deep color, Extremely Fine to Superb.Scott \$95. Estimate \$200 - 300



322



323



324

- 322 ○ **1851, 3¢ deep orange brown, type I (Scott 10)**, a stunner with exceptional color and clarity, fully margined with black grid and town postmark cancels, Very Fine to Extremely Fine, with 2005 P.S.E. certificate.Scott \$215. Estimate \$200 - 300
- 323 ○ **1851, 3¢ orange brown, type II (Scott 10A)**, an attention-grabber with sumptuous color, four full margins and a matching red grid cancel, Extremely Fine, with 2021 P.S.A.G. certificate graded XF 90.SMQ **XF 90**; \$375.Scott \$160. Estimate \$350 - 450
- 324 ○ **1851, 3¢ orange brown, type II (Scott 10A)**, Post Office fresh in clean color with clear detail and full margins; neat Taunton (?) "MAR/17/3 cts" cancel; "22L5E" penciled on back, Very Fine to Extremely Fine, with 2015 P.S.E. certificate graded VF-XF 85.SMQ **VF-XF 85**; \$235.Scott \$145. Estimate \$200 - 300
- 325 ○ **1852, 3¢ dull red, types I & II (Scott 11, 11A)**, offered as received, neatly arranged on four sides of Vario stockpages, **90 stamps in total**, many identified by Scott; semi-specialized offering with identified shades, positions, etc., but with plenty of close-work sleuthing to do for the 1851 enthusiast; the cancels nearly as interesting as the stamps, with blues and greens, PAIDS, various grids and numerous postmarks, several maximal; fresh and bright throughout, though expect the occasional small fault, Fine to Very Fine.Scott \$1,350 as cheapest variety. (photo on web site) Estimate \$400 - 600



326

- 326 ☒ **1852, 3¢ dull red, type II, unofficial "Chicago" perf 12½ (Scott 11A var.)**, richly colored **right margin** stamp, perforations scissors-cut away at top but fully present on other three sides, tied to orange cover to West Killingly, Conn., by full strike of "Rosendale/JAN/31/Wis." c.d.s.; repaired tear to backflap of no consequence, Very Fine and very rare, ex Chase, Beals.Scott \$8,000. Discussed by Chase (p. 175) and Wilson Hulme (Chronicle 175, p. 162). Chase surmises the stamp or cover was carried to Rosendale, 175 miles from Chicago, by a traveler. Estimate \$4,000 - 6,000



327



328



329

- 327 ○ 1856, 5¢ red brown (Scott 12), horizontal strip of 3, wonderfully fresh with color that pops; well-margined and lightly cancelled; very faint crease between positions 2 & 3, still Very Fine, a lovely multiple. Scott \$3,750. Estimate \$2,000 - 3,000
- 328 ○ 1856, 5¢ red brown (Scott 12), in rich color on ivory white paper; fully margined with a light face-free town postmark, Very Fine, with 2016 P.F. certificate. Scott \$750. Estimate \$500 - 750
- 329 ○田 1856, 5¢ red brown (Scott 12), an attractive *block of 4* neatly reconstructed from two horizontal pairs originally used on the same cover and canceled with Jan 18 Stafford Springs, Ct. c.d.s.s; adequate margins to just cut in at the lower left with a tiny, insignificant corner crease at the upper right, Fine. *A rare multiple - Scott prices a used block of four at \$45,000!* .Scott \$3,700 as two pairs. Estimate \$3,000 - 4,000

(photo on back cover)



330



331



332



333

- 330 ○ 1855, 10¢ green, type I (Scott 13), looking like it was purchased yesterday, with vibrant color on immaculate paper; fully margined allowing the full design to be studied, Very Fine. Scott \$750. Estimate \$500 - 750
- 331 ○ 1855, 10¢ green, type I (Scott 13), cleanly printed in robust color; fresh with four full to large margins; tiny thin below left eye not mentioned on accompanying certificate, otherwise Very Fine, with 1979 P.F. certificate. Scott \$750. Estimate \$400 - 600
- 332 ○ 1855, 10¢ green, type II (Scott 14), an eye-catcher in robust color, near-perfectly centered on like-new paper and sporting bold red numeral "10" cancels, Extremely Fine, with 2021 P.S.A.G. certificate. Scott \$215. Estimate \$300 - 400
- 333 ○ 1855, 10¢ green, type III (Scott 15), a must-have with intense color, crisp detail, full to oversized margins all around and a face-free cancel, Extremely Fine. Scott \$140. Estimate \$200 - 300



334

335

334 ○ **1855, 10¢ green, type IV (Scott 16)**, in strong color with clean detail; four clear to full margins not impacting the design at any point; back grid cancel lightly struck, Very Fine, with 1978 P.F. certificate.Scott \$1,600. Estimate \$1,000 - 1,500

335 ○ **1855, 10¢ green, type IV (Scott 16)**, face-fresh with strong color and clean impression, unobscured by the light postmark; small tear at top, Fine to Very Fine, a great opportunity to obtain a key 1851 value.Scott \$1,600. Estimate \$300 - 400



336

337

338

336 ○ **1851, 12¢ gray black (Scott 17)**, horizontal pair, a come-hither beauty with proof-like color and detail, superior centering, and the thinnest postmark you could hope to find, Extremely Fine, an all-around lovely piece, with 2021 P.S.A.G. certificate graded XF 90.SMQ **XF 90**; \$1,000 as singles.Scott \$575. Estimate \$500 - 600

337 ○ **1851, 12¢ gray black (Scott 17)**, clean, four-margined example with flawless impression and razor-sharp detail; red grid cancel lightly struck, Very Fine, with 1997 P.F. certificate.Scott \$280. Estimate \$200 - 300

338 ○ **1851, 12¢ gray black (Scott 17)**, horizontal pair, fresh and clean with razor-sharp impression and immense color; black grid cancels plus partial red transit, Very Fine to Extremely Fine, with 2021 P.S.A.G. certificate.Scott \$575. Estimate \$500 - 750

1857 ISSUE



339

340

339 ○ **1857, 1¢ blue, type Ia (Scott 19)**, positions 95-96L4, horizontal pair, sound and bright on fresh paper with razor-sharp detail and a lightly struck 5 NOV (town indistinct) postmark, Fine to Very Fine, a striking pair, with 1967 P.F. certificate. Scott \$20,000. Estimate \$6,000 - 8,000

340 ○ **1857, 1¢ blue, type IV (Scott 23)**, clean and sound with deep color and sharp detail; unobtrusive town postmark, Fine, with 2014 P.S.E. certificate graded F 70.SMQ **F 70**; \$450.Scott \$550. Estimate \$250 - 350



341



342



343



344

- 341 ○ 1857, 1¢ blue, type IV (Scott 23), wondrously clean with intense color and proof-like detail; centered slightly to top but capturing top of frame of stamp below, Fine to Very Fine. Scott \$550. Estimate \$250 - 350
- 342 ★★ 1857, 1¢ blue, type V (Scott 24), plate 5, position 38R5, o.g., never hinged, Post Office fresh and sound with appealing color and clean lines; centered just to bottom but with full ornamentation, Very Fine, with 2011 P.F. certificate as #24var. Scott \$1,250 for hinged. Estimate \$1,200 - 1,500
- 343 ★★ 1857, 1¢ blue, type V (Scott 24), left margin imprint & plate "No. 10 P." block of eight, o.g., never hinged, though gum applied somewhat irregularly, fresh and solid; small inclusion in the selvage, Fine to Very Fine. *An outstanding classic plate block.* Scott \$4,500 for hinged. Estimate \$2,000 - 3,000
- 344 ○ 1857, 1¢ blue, type V (Scott 24), a stunner with grand color, perfectly centered on clean paper, with a partial Charleston postmark, Superb, a superlative stamp, *PSE records just one stamp at this grade, with only one higher (a 98J) in their Population Report*, with 2021 P.S.A.G. certificate graded 98.SMQ SUP 98; \$2,750. Scott \$38. Estimate \$750 - 1,000



345



346



347



348

- 345 ○ 1857, 3¢ rose, type I (Scott 25), left margin single with guide line, 1859 dated cancel, Very Fine. Scott \$190. Estimate \$150 - 200
- 346 ○ 1857, 3¢ rose, type I (Scott 25), soundly printed with robust color and clear detail, plus superior centering, Very Fine to Extremely Fine, with 2021 P.S.A.G. certificate graded VF-XF 85.SMQ VF-XF 85; \$600. Scott \$180. Estimate \$500 - 600
- 347 ★★ 1857, 3¢ dull red, type III (Scott 26), o.g., never hinged, Post Office fresh with clean lines and lovely centering; two very faint creases, Very Fine appearance. Estimate \$150 - 200
- 348 ★ 1857, 3¢ dull red, type III (Scott 26), o.g., lightly hinged, a real beauty with exceptional centering (especially for this), enticing, bright color, and clean detail, Extremely Fine, an attractive full o.g. classic. Estimate \$150 - 200



349

349 ✉

1857, 3¢ dull red, type III (Scott 26), strip of three (left-most stamp with perforations scissors-cut away), plus perforated 1¢ Franklin (top clipped) tied by barred-circle “PAID” cancels to Dec. 10, 1957 cover from Boston to **Charlottetown, Prince Edward Island**, the Franklin additionally tied by red “Boston Ms/10 cts” dater; red “U STATES/C” horseshoe lower right; St. John and PEI daters reverse; tear to envelope at upper right is of no consequence as it misses the stamps, Very Fine, a pretty cover, and a scarce Treaty Mail franking carried by coastal steamer. Estimate \$300 - 400



350



351



352

350 ○

1858, 5¢ brick red, type I (Scott 27), vertical pair, black town postmark, nice example of distinctive shade, scissors-cut at the bottom and left, including portion of adjoining margins nicely framing designs, pleasing multiple, Fine to Very Fine, with 2020 Crowe certificate.Scott \$3,500. Estimate \$750 - 1,000

351 ○

1857, 5¢ red brown, type I (Scott 28), clean with bright color and clear detail; scissors-cut perforations at left and bottom as often; tiny corner crease at top right, otherwise Fine to Very Fine.Scott \$1,050. Estimate \$250 - 350

352 ○

1857, 5¢ red brown, type I (Scott 28), in glowing color clean detail, perforations clear of all four projections; black grid cancel, Very Fine to Extremely Fine, a tough stamp this nice, with 2021 P.S.A.G. certificate.Scott \$1,050. Estimate \$1,000 - 1,200



353

- 353 ☒ **1858, 5¢ Indian red, type I (Scott 28A), vertical strip of 3** New Orleans c.d.s.'s, Dec 14 (1859), on an embossed corner card cover to *Paris, France*, red Dec 22 "New Paid York/12" Exchange Office c.d.s. and Jan 3 French entry c.d.s. also tie the strip; middle stamp with a small tear at the right and bottom with the bottom perforations clipped, otherwise Fine to Very Fine, with 2008 and 2021 P.F. certificates.Scott \$13,000 off-cover. *An exceedingly rare cover franked with an already-rare 5¢ Indian red strip of three.* Estimate \$3,000 - 4,000



354



355

- 354 ○ **1860, 5¢ brown, type II (Scott 30A), a stellar example with rich color and clean detail, not to mention exceptional centering, all with (San Francisco?) California postmark dated JAN 11 1861, Extremely Fine, with 2021 P.F. certificate graded XF 90.SMQ XF 90; \$825.Scott \$300.** Estimate \$750 - 1,000
- 355 ★田 **1860, 5¢ brown, type II (Scott 30A), re-attached block of 4, o.g., wonderful color, sharp impression, scarce multiple comprising two reattached vertical pairs, left pair with large sheet margin at left; right pair with vertical crease, Fine to Very Fine appearance, with 2020 Crowe certificate.Scott \$9,500 as 2 pairs.** Estimate \$1,000 - 1,500



356

- 356 ☒ **1857, 10¢ green, types II, III & I (Scott 31,32,33), lovely vertical strip of three on cover to France; stamps manuscript cancelled and further tied by two strikes of blue "Petaluma/JUN/4/Cal." postmarks, with matching straightline "PAID" alongside; manuscript "29" at top right, below which a red "Paid/New York/JUN/28/24" transit; endorsed "per New York a havre", with French receivers on reverse; overall toning and heavy damage to back, but still an eye-catching cover and Very Fine usage, unpriced (dashed) in Scott.** Estimate \$750 - 1,000



357



358



359



360

- 357 ○ 1857, 10¢ green, type IV (Scott 34), black cancel, position 64L1; reperforated at right and bottom, Fine, with 2021 P.F. certificate.Scott \$2,100. Estimate \$400 - 600
- 358 ○ 1857, 10¢ green, type IV, recut at top (Scott 34), position 65L1, fresh and sound, the recut line razor-sharp; blue town postmark, Fine to Very Fine, with 2002 P.F. certificate.Scott \$2,200. Estimate \$1,000 - 1,500
- 359 ○ 1859, 10¢ green, type V (Scott 35), a grand stamp with infinite color depth, bright white paper, and a near-maximal JUN 10 1860 Mobile, Ala. double-circle cancel, Very Fine to Extremely Fine, with 2021 P.S.A.G. certificate graded VF-XF 85.SMQ VF-XF 85; \$150. Estimate \$150 - 200
- 360 ★ 1857, 12¢ black, plate I (Scott 36), o.g., hinged, Post Office fresh with luxuriant color and crisp detail, Fine, with 2021 P.S.A.G. certificate.Scott \$1,700. Estimate \$800 - 1,200



361



362



363



364

- 361 ○ 1857, 12¢ black, plate I (Scott 36), fresh and bright with clean color and a face-free cancel, Very Fine, with 2021 P.S.A.G. certificate graded VF 80.SMQ VF 80; \$350.Scott \$300. Estimate \$300 - 400
- 362 ○ 1859, 12¢ black, plate III (Scott 36B), just an all-around beauty with cool color, crisp impression, marvelous centering (looks better than its grade) on fresh white paper, and a light grid cancel, Very Fine to Extremely Fine, with 2021 P.S.A.G. certificate graded VF-XF 85.SMQ VF-XF 85; \$400.Scott \$250. Estimate \$350 - 500
- 363 ★ 1860, 30¢ orange (Scott 38), o.g., barest trace of hinge (appears never hinged), fresh with bold color and clean detail; corner crease lower left, Fine.Scott \$1,900. Estimate \$400 - 600
- 364 (★) 1860, 90¢ blue (Scott 39), regummed, Post Office fresh with razor-sharp detail; nicely (and massively at right) margined for this difficult issue, Fine to Very Fine.Scott \$1,400. Estimate \$600 - 800

1875 REPRINTS OF THE 1857 ISSUE



365



366

- 365 (★)** 1857-60 (1875 Reprint), 5¢ orange brown (Scott 42), without gum as issued, the picture of refinement, with majestic, warm color on immaculate paper, with pleasing centering, Extremely Fine, *only 878 sold; PSE's Population Report records just two 95s higher*; with 1988 and 2004 P.F. certificates, plus 2020 P.S.A.G. certificate, the last graded 90.SMQ **XF 90**; \$5,250.Scott \$1,200. Estimate \$4,000 - 5,000
- 366 (★)** 1857-60 (1875 Reprint), 90¢ deep blue (Scott 47), without gum as issued, fresh with deep color and deeply incised lines; paper bright and clean; with improved perforations at top right, Fine, *only 454 sold*, with 1990 P.F. certificate.Scott \$3,600. Estimate \$2,000 - 2,500

1861 PREMIERE GRAVURES



367



368



369

- 367 ★** 1861, 10¢ dark green, First Design (Scott 62B), o.g., hinged, boldly printed with intense color; horizontal crease at top, small thin at upper right, Fine appearance, with 2021 P.S.A.G. certificate.Scott \$8,500. Estimate \$1,200 - 1,500
- 368 (★)** 1861, 10¢ dark green, First Design (Scott 62B), unused without gum, an immaculate stamp with incredibly depth of color and crystal-clear impression; small thin spot and reperfected at bottom, Fine to Very Fine, a classy Classic, with 2021 P.F. certificate.Scott \$3,600. Estimate \$500 - 750
- 369 ○** 1861, 10¢ dark green, First Design (Scott 62B), fresh with glowing paper, intense color and an interesting broken target cancel, Fine.Scott \$1,700. Estimate \$500 - 750

1861-1866 ISSUE

- 370 ★/○** 1¢ blue, Lovely Shades Grouping (Scott 63), a fanfare of Franklins, neatly arranged on two sides of a Vario stockpage, comprising 48 single stamps, a vertical pair, a horizontal strip of three, plus a lovely, full-margined #63P3 proof; the stamps offer a magnificent gauntlet of shades, a stellar selection of cancels including grids, reds, PAIDs (boxed and unboxed), a San Francisco cogwheel, two octagonal "US Penny Mail" Philadelphia strikes, etc.; one we'd call jumbo; several with PF or PSE certificates, Fine to Very Fine, a striking holding for the student—or a tasty stock addition for the dealer.Scott \$2,550. (photo on web site) Estimate \$750 - 1,000



371



372



373



374

- 371 ○ 1861, 1¢ blue (Scott 63), a great-looking stamp with intense color and crystal-clear detail; well-centered on fresh paper, with a Philadelphia Carrier cancel (Skinner-Eno #PM-CR 16), Very Fine to Extremely Fine, a nice item for the stamp or cancel collector, with 2021 P.S.E. certificate graded VF-XF 85.SMQ **VF-XF 85**. Estimate \$150 - 200
- 372 ○ 1861, 1¢ dark blue (Scott 63b), a handsome stamp with intense color and superior centering on like-new paper; neat black grid cancel, Very Fine to Extremely Fine, *just four stamps grade higher in PSE's Population Report*, with 2021 P.S.A.G. certificate graded VF-XF 85.SMQ **VF-XF 85**; \$925.Scott \$875. Estimate \$500 - 600
- 373 ○ 1861, 3¢ pink (Scott 64), pretty stamp with clean color on fresh paper; light black grid and town postmark cancels; single nibbed perforation at left not mentioned on accompanying certificate, Fine to Very Fine, with 2012 Weiss certificate.Scott \$550. Estimate \$350 - 500
- 374 ○ 1861, 3¢ rose (Scott 65), an attention-grabber with great color and detail, meticulously centered on like-new paper, with a well-struck four-ring target; a couple lightly nibbed perforations of no consequence, Very Fine, as bright and fresh as they come, with 2021 P.S.E. certificate. Estimate \$150 - 200



375



376

- 375 ★田 1861, 3¢ rose (Scott 65), a choice mint block of 4, o.g., invisibly hinged, fresh and crisp; rejoined/reinforced perforations, Fine to Very Fine, with 2021 P.F. certificate.Scott \$700. Estimate \$300 - 400
- 376 ★田 1861, 3¢ rose (Scott 65), left margin horizontal block of 8, o.g., lightly hinged, remarkably fresh with appealing color and glowing paper; nicely centered and sound, Fine to Very Fine but so much prettier, a lovely addition to any collection, with 2021 P.F. certificate.Scott \$1,400 as two blocks of four. Estimate \$800 - 1,200

**1861 5¢ BUFF (SCOTT #67):
AN ALLURING POSITIONAL OF THIS SOUGHT-AFTER SHADE**



377

- 377 ★** 1861, 5¢ buff (Scott 67), top margin single, o.g., previously hinged, a gorgeous stamp with exquisite color cleanly printed on immaculate paper; three clear to wide margins; selvage separated and reattached, Fine to Very Fine, go the full monty for this one, *a rare stamp, especially this fresh and with full original gum*, ex Lars Amundsen, with 1959 R.P.S.L. and 1995 Richter certificates as #67a (R.P.S.L. as pair, this position 1), plus 2013 P.F. certificate as #67.Scott \$27,500.
Estimate \$10,000 - 15,000



378



379



380



381

- 378 ★** 1861, 5¢ buff (Scott 67), part o.g., fresh with clean color; reperforated at left, Fine to Very Fine appearance, *a very rare mint stamp*, with 2009 P.S.E. certificate.Scott \$27,500.
Estimate \$3,500 - 5,000
- 379 (★)** 1861, 5¢ buff (Scott 67), regummed, fresh in glowing color with solid impression; paper fresh with nice centering for this difficult stamp, Fine, with 2021 Crowe certificate.Scott \$10,500.
Estimate \$2,000 - 3,000
- 380 ○** 1861, 5¢ buff (Scott 67), Post Office fresh with clear shade and a neatly struck four-ring target cancel, Fine to Very Fine, with 2021 P.S.A.G. certificate.Scott \$750.
Estimate \$200 - 300
- 381 ○** 1861, 5¢ olive yellow (Scott 67b), with beautiful color and clean impression; near-maximal strike of Boston "PAID" in circled grid cancel adds to the appeal; one short perforation at top left; small faults, F.-V.F. appearance, an attractive example of this most difficult shade. Scott \$4,775.
Estimate \$1,000 - 1,500



EX 382

382 ☒

1861, 10¢ green (Scott 68), plus 2¢ 1869 Pictorial (#113), on cover to **Hong Kong, China**; each tied by bold strike of a Maltese Cross fancy cancel, with Salem Mass. June 15 postmark alongside; front additionally bears red “1d” and “32” accountancy handstamps, plus “London/M/PAID/C/23 [?] JU 69” transit; reverse bears poorly struck New York Transit handstamp in red, plus a slightly doubled “**Hong-Kong Marine Sorter/Singapore to Hong Kong/AU/12/69**” dater in black; light ink droplets on back, cover roughly opened at right, not affecting stamps or markings, Fine to Very Fine, an attractive cover with a sought-after Marine Sorter cancel. Estimate \$350 - 500



EX 383

383 ☒

1861, 10¢ green (Scott 68), two pairs, used with a 3¢ rose (#65) and a 2¢ black (#73), on 1866 cover from Stratham, NH, to **Swatow, China**, target-cancelled with a “Stratham, N.H., Jun 6” c.d.s.; below a red “Boston Br. Pkt. 40, 6 Jun” c.d.s. and London/Paid c.d.s., struck one atop the other, tying the 10¢ stamps, as does a red manuscript “1” credit marking; backstamped with a red “Boston Br. Pkt., Paid, 6 Jun” c.d.s. and an Aug 3 Hong Kong receiver; reduced just a bit at the right clipping the perforations on the rightmost 10¢, otherwise Fine to Very Fine, an excellent cover from the well-known “Wingate” correspondence. Estimate \$2,000 - 3,000



384



385



387

384 ○

1862, 24¢ red lilac (Scott 70), a handsome stamp with exceptional color, sharp detail, and lily-white paper; attractive red grid cancel causing George to blush; ½mm tear at top center, Fine to Very Fine appearance, with 1988 P.F. and 2008 P.S.E. certificates. Scott \$340. Estimate \$200 - 300

385 ○

1862, 24¢ red lilac (Scott 70), a stellar example in bold color and clean lines, fabulously centered amid large margins of pure white, with two neat circle-of-wedges cancels, Very Fine to Extremely Fine, just a pretty stamp, ex Ward, with 2021 Crowe certificate. Scott \$300. Estimate \$200 - 300

386 ★/○

1862-63, 24¢ shades study (Scott 70, 78 vars), offered as received, 74 stamps in total on four Hagner stock pages, 44 identified by collector as #70 varieties, 30 as #78 varieties; all but two used, the unused #70 appears regummed, the 78 is no gum; condition and centering varies as expected, with faults to be found; still a useful and attractive lot for the specialist or dealer, the range of cancels present adding to the appeal, Fine to Very Fine, imaged in full online. (photo on web site) Estimate \$3,000 - 4,000

387 ○

1861, 24¢ steel blue (Scott 70b), fresh and sound with clean detail in unquestionable color; neat red grid cancel, nearly Very Fine, with 2012 P.S.E. certificate. Scott \$890. Estimate \$400 - 600



388



389



390

- 388 ○ **1861, 24¢ violet, thin paper (Scott 70c)**, a stellar example with great eye appeal, the paper fresh, the color strong, and the cancel a lovely blue, Very Fine.Scott \$2,275. Estimate \$1,500 - 2,000
- 389 ○ **1861, 30¢ orange (Scott 71)**, a looker with bold, fresh color on immaculate paper; neat quartered cork cancel and nice margins, Very Fine.Scott \$225. Estimate \$200 - 300
- 390 ○ **1861, 30¢ orange (Scott 71)**, horizontal pair, an attractive duo with radiant, fresh color, solid detail and bright paper, Very Fine to Extremely Fine, with 2021 P.F. certificate graded VF-XF 85.SMQ **VF-XF 85**; \$700 as singles.Scott \$500. Estimate \$600 - 800



391



392

- 391 ★ **1861, 90¢ blue (Scott 72)**, o.g., barest trace of hinge (appears never hinged), in immaculate color on fresh paper; three large balanced margins, close but clear at right, Fine to Very Fine, a scarce find never hinged, with 2021 P.S.E. certificate as hinged and 2021 PSAG as never hinged.Scott \$3,000 for o.g. Estimate \$1,000 - 1,500
- 392 ○田 **1861, 90¢ blue (Scott 72)**, block of 4, a wow-inducing multiple of this top value, freshly printed with light if large cork cancels; top right stamp with a small thin; bottom left stamp with a small sealed tear at bottom, Very Fine to Extremely Fine appearance, an amazing survivor, with 2020 Crowe certificate.Scott \$5,000. Estimate \$1,000 - 1,500



393



394



395

- 393 ★ **1863, 5¢ black brown (Scott 76a)**, o.g., hinged, Post Office fresh with bold impression and clean lines; centered just to right, Fine to Very Fine, with 2021 P.S.A.G. certificate.Scott \$2,250. Estimate \$600 - 800
- 394 ○ **1863, 24¢ grayish lilac (Scott 78a)**, black circle of wedges cancel, four full margin copy with nicely struck cancel, Very Fine to Extremely Fine.Scott \$425. Estimate \$300 - 400
- 395 ○ **1863, 24¢ gray (Scott 78b)**, cleanly printed with a black grid cancel, Fine to Very Fine.Scott \$450. Estimate \$200 - 300

1867 GRILLED ISSUE



396



397



398



399



400

- 396 ○ **1867, 3c rose, A. grill (Scott 79)**, clean with solid color and a mostly face-free quartered cork cancel; original cover accompanies; a couple short perforations (not mentioned on accompanying certificates) as nearly always for this all-over grill, Very Good to Fine, SMQ values far outstrip Scott's, with 2000 and 2004 A.P.S. certificates for stamp on cover, plus 2014 P.F. certificate for off-cover.Scott \$1,300. Estimate \$500 - 750
- 397 ○ **1867, 3c rose, C. grill (Scott 83)**, wonderfully fresh and bright with glowing paper, clean color, a sharp grill and a neat geometric fancy, Very Fine for this.Scott \$1,100. Estimate \$600 - 800
- 398 ○ **1867, 3c rose, C. grill, plus partially erased A. grill (Scott 83 var.)**, clean in cool color, the circle-of-diamonds fancy helping to expose the grill (the erasure more clearly seen on reverse), Fine to Very Fine, see note in Scott preceding #83, with 1990 A.P.S. and 2021 P.S.A.G. certificates.Scott \$2,750. Estimate \$750 - 1,000



401



402



403



404



405

- 399 ○ **1867, 3c rose, D. grill (Scott 85)**, Post Office fresh and bright, the grill fully visible on reverse; interesting cross-in-circle fancy adds to the eye appeal, Fine to Very Fine, with 2011 Weiss certificate.Scott \$1,100. Estimate \$350 - 500
- 400 ○ **1867, 3c rose, D. grill (Scott 85)**, lightly struck geometric cancel, fresh color; reperfected at bottom, otherwise Fine, a nice collectable example of this scarce grilled issue, with 2013 P.F. certificate.Scott \$1,100. Estimate \$250 - 350
- 401 ○ **1867, 2c black, Z. grill (Scott 85B)**, black segmented cork cancel, nice color, four clear margins; light crease in the grill area, Fine.Scott \$1,100. Estimate \$500 - 750
- 402 ○/✉ **1867, 3c rose, Z. grill (Scott 85C)**, clean with strong color and a Washington postmark that just grazes the chin; strong grill fully visible on reverse, Fine to Very Fine, with 2017 P.S.E. certificate.Scott \$3,250. Estimate \$1,500 - 2,000
- 403 ○ **1867, 12c intense black, Z. grill (Scott 85E)**, in bold color and razor-sharp detail, the grill nicely visible on reverse and even picked out on the face in places by the cancel, Fine to Very Fine, with 2008 P.F. certificate.Scott \$2,300. Estimate \$1,000 - 1,500
- 404 ○ **1867, 2c black, E. grill (Scott 87)**, with sharp detail in bold color, fresh with a light cork cancel; light thin not mentioned on accompanying certificate, otherwise Very Fine, with 2021 P.S.A.G. certificate.Scott \$200. Estimate \$200 - 300
- 405 ○ **1867, 3c rose, E. grill (Scott 88)**, Post Office fresh with strong color and bright white paper; attractive fancy cancel, Extremely Fine, with 2021 P.S.A.G. certificate graded XF 90.SMQ **XF 90**; \$225. Estimate \$200 - 300



406

406 ★田

1867, 3¢ rose, E. grill (Scott 88), Pre-Printing Paper Fold, block of 4, dramatic diagonal pre-printing paper fold across three stamps, o.g., hinge remnants, extremely rare; tear in three stamps along paper fold, Very Good.Scott \$6,000.
Estimate \$500 - 750



407

1867, 12¢ black, E. grill (Scott 90), a grand stamp in rich color and mathematically centered; outstanding (literally) grill and socked-on-the-nose target cancel, Extremely Fine, with 2021 P.S.A.G. certificate graded XF 90.SMQ **XF 90**; \$1,250.
Scott \$375.
Estimate \$1,000 - 1,500



408

1867, 2¢ black, F. grill (Scott 93), a must-have for the Black Jack collector, flawlessly printed and centered with an eye-catching red circle-of-Vs cancel, Extremely Fine, with 2021 P.F. certificate.
Estimate \$250 - 350



409

1867, 5¢ brown, F. grill (Scott 95), Fine to Very Fine, with 2004 P.F. certificate.Scott \$850.
Estimate \$300 - 400



410

1867, 12¢ black, F. grill (Scott 97), small part o.g., pretty with well-defined grill (partially visible on face); cleaned at bottom; re-perforated at left sometime after certificate was issued, Fine to Very Fine appearance, with 2016 P.F. certificate for vertical pair, this the bottom stamp.Scott \$2,800.
Estimate \$300 - 400



411

1867, 15¢ black, F. grill (Scott 98), unused without gum, fresh-faced with rich color and bright clean paper; small filled thin, Very Fine appearance.Scott \$1,600.
Estimate \$600 - 800



412

1867, 15¢ black, F. grill (Scott 98), Post Office fresh with crisp impression and solid color; margins clear all around, with a light red cork cancel, Fine to Very Fine, with 2021 P.S.A.G. certificate.Scott \$375.
Estimate \$250 - 350



413

1867, 15¢ black, F. grill (Scott 98), fresh with cool color and clean lines; grill brought into relief by the light black cork cancel, Fine to Very Fine, with 2021 P.S.A.G. certificate.Scott \$275.
Estimate \$150 - 200



414

1867, 24¢ gray lilac, F. grill (Scott 99), bold cancel, nice color, three large margins; corner crease at bottom right, Very Fine to Extremely Fine, with 2021 P.F. certificate.Scott \$1,500.
Estimate \$400 - 600



415

1867, 30¢ orange, F. grill (Scott 100), black quartered cork cancel, sound, Fine to Very Fine.Scott \$950.
Estimate \$300 - 400



416

1867, 90¢ blue, F. grill (Scott 101), o.g., previously hinged, with rich color and clean detail; slightly toned in the head and along some of the perforations, Fine, with 1951 and 2006 P.F. certificates.Scott \$14,500.
Estimate \$3,500 - 5,000



417

1867, 90¢ blue, F. grill (Scott 101), bright with robust color and sharp detail; sound (the "damage" to the upper left corner is just smudged ink from the canceler) though a few perforations a little rough, Very Fine appearance, with 1991 P.F. certificate.Scott \$2,250.
Estimate \$600 - 800

The FLAGSHIP *Series*

Session 2

Sale 764

Wednesday, February 16, 2022

Beginning at 11:00 A.M.

At our offices in Danbury, CT

Lots 418 - 859

1875 RE-ISSUE OF THE 1861-1866 ISSUE



418



419

- 418 (★) **1861-66 (1875 Re-issue), 5¢ brown (Scott 105)**, unused without gum, attractive with deep color and crisp detail on clean paper; two sealed tears, Fine appearance, *only 672 sold*, with 2021 P.S.A.G. certificate. Scott \$1,150. Estimate \$400 - 600
- 419 (★) **1861-66 (1875 Re-issue), 15¢ black (Scott 108)**, unused without gum, an attention-grabbing stamp with intense color and immaculate impression, nicely centered on glowing white paper; tiny corner crease (very faint) at bottom right, Very Fine to Extremely Fine appearance, *only 397 sold*, with 1948 and 1999 P.F. certificates. Scott \$2,100. Estimate \$2,000 - 3,000

1869 PICTORIAL ISSUE

- 420 ○ **1869, Pictorials, 1¢ to 30¢ complete, freak centering (Scott 112-121 vars.)**, all have part of an adjacent stamp showing or, in the case of the 2¢ parts of two adjacent stamps; all are fresh **and sound**. An attractive and most interesting lot. Scott \$2,681. (photo on web site) Estimate \$400 - 600
- 421 ○ **1869, Pictorials, 1¢ to 90¢ complete, freak centering (Scott 112-122 vars.)**, all have part of an adjacent stamp showing or, in the case of the 2¢ & the 15¢ type II, part of a wide sheet margin; the 3¢ shows a partial imprint at the top; all have faults, most of which are minor (the 24¢ is pretty badly damaged), but are otherwise quite attractive. An interesting lot. Scott \$4,481. (photo on web site) Estimate \$600 - 800



422

- 422 ○ **1869, Pictorials, 1¢ to 90¢ complete (Scott 112-122)**, all 11 stamps (including both types of the 15¢ value), fresh and with a variety of cancels; 2¢ appears to have Japanese "X" cancel, 30¢ grill particularly bold on face, Fine, your opportunity to fill the entire page. Scott \$4,481. Estimate \$1,000 - 1,500



423

- 423 ★ **1869, 2¢ brown (Scott 113)**, o.g., very lightly hinged, a real thoroughbred with deep color, clean detail, and face-visible grill; paper fresh with a massive right margin ending in a natural straight edge, Very Fine, with 2021 P.F. certificate. Scott \$500. Estimate \$350 - 500



424

- 424 ★★/★田 1869, 2¢ brown (Scott 113), block of 4, with proof-like detail in an alluring shade; all perforations intact; top stamps previously hinged, bottom pair never hinged, Fine, signed Bühler.Scott \$3,750. Estimate \$750 - 1,000



425

- 425 ○ 1869, 10¢ yellow (Scott 116), wonderfully fresh with luminous color and superior centering; circle-of-wedges and partial postmark as cancels, Very Fine to Extremely Fine, with 2013 P.S.A.G. certificate graded VF-XF 85.SMQ VF-XF 85; \$275.Scott \$110. Estimate \$250 - 350



426

- 426 ★ 1869, 12¢ green (Scott 117), o.g., hinged, fresh and sound in vibrant color, Fine to Very Fine, with 2021 P.S.A.G. certificate.Scott \$1,850. Estimate \$500 - 750



427

- 427 ★田 1869, 12¢ green (Scott 117), block of 4, o.g., hinge remnants, scarce multiple, centered to top, still a desirable block; top left stamp light crease, rejoined/strengthened perforations, Very Good, *portions of adjoining stamps along bottom*. Scott \$14,000. Estimate \$1,500 - 2,000



428



429



430



431



432

- 428 ○ 1869, 15¢ brown & blue, type I (Scott 118), a stellar example with bright colors and near-perfect registration, mathematical centering, and appealing segmented cork cancels, Extremely Fine, just a pretty stamp, with 2021 P.S.A.G. certificate graded XF 90.SMQ XF 90; \$1,750.Scott \$825. Estimate \$1,500 - 2,000
- 429 ○ 1869, 15¢ brown & blue, type II (Scott 119), a “wow” stamp, Post Office fresh with strong colors, near-perfectly centered and with a lightly struck vignette-free circle-of-wedges cancel, Extremely Fine, a real looker. Scott \$190. Estimate \$350 - 500
- 430 ★ 1869, 15¢ brown & blue, type II, vignette shifted downward 1mm (Scott 119 var.), fresh and reasonably well centered, Fine to Very Fine.Scott \$190+. Estimate \$150 - 200
- 431 ○ 1869, 15¢ brown & blue, type II, double grill, one split (Scott 119 var.), intense colors in perfect registration, cork cancel; the second grill shifted horizontally and split by the vertical perforations, Fine to Very Fine, *unlisted grill variety in Scott*, with 2020 Crowe certificate.Scott \$475 as double grill. Estimate \$300 - 400
- 432 ★ 1869, 24¢ green & violet (Scott 120), o.g., previously hinged, with superior centering in fresh colors a crisp detail; two short perforations and perforation tip toning at bottom not mentioned on accompanying certificate, Very Fine to Extremely Fine, an enticing example of this popular stamp, with 2021 P.S.A.G. certificate graded VF-XF 85.SMQ VF-XF 85; \$13,250.Scott \$7,500. Estimate \$3,000 - 4,000



433



434



435



436



437

- 433 ○ **1869, 24¢ green & violet (Scott 120)**, Post Office fresh on bright white paper, meticulously printed and with a light cancel allowing the full design to show through, Fine to Very Fine, with 2021 P.S.A.G. certificate.Scott \$600.
Estimate \$350 - 500
- 434 ○ **1869, 30¢ ultramarine & carmine (Scott 121)**, nicely centered with large, balanced margins on fresh paper, interesting cork cancel, Extremely Fine, *measures as an 85J to 90, \$1050 as an 85J and \$1300 as a 90, take your pick*, with 1999 P.F. certificate and 2021 PSE certificate.Scott \$375.
Estimate \$600 - 800
- 435 ○ **1869, 30¢ ultramarine & carmine, double grill (Scott 121 var.)**, black segmented cork cancel, nice double grill example; small faults, Fine to Very Fine, *scarce*. Scott \$1,400.
Estimate \$300 - 400
- 436 ★ **1869, 90¢ carmine & black (Scott 122)**, exceptionally fresh with two partial 5-bar grid cancels; perfs just touch at the left, about Fine.Scott \$1,800.
Estimate \$500 - 750
- 437 ○ **1869, 90¢ carmine & black (Scott 122)**, in rosy, warm carmine and rich black; paper fresh with black Registry cancel; small creases at upper right and in center of left margin, F.-V.F., with 1994 P.S.E. certificate. Scott \$1,800.
Estimate \$1,000 - 1,500



438



439

- 438 ○ **1869, 90¢ carmine & black (Scott 122)**, brightly colored and well-centered on fresh paper; cancel relatively light allowing vignette's detail to show through; vertical crease (natural) at right guide line; thin spot in a corner perforation, Very Fine to Extremely Fine appearance. Scott \$1,800 .
Estimate \$500 - 750
- 439 ○ **1869, 90¢ carmine & black, vignette shifted downward (Scott 122 var)**, black cancel, four clear margins; several tiny sealed perf tears, Very Fine, *a most unusual variety on this top value stamp*, with 2021 P.F. certificate.Scott \$1,800.
Estimate \$500 - 750

1875 RE-ISSUE OF THE 1869 PICTORIAL ISSUE



440

- 440 ★ **1869 (1875 Re-issue), 2¢ brown (Scott 124)**, previously hinged disturbed o.g., a face-fresh chestnut with crisp impression and pleasing margins; tiny tear at top right, Fine to Very Fine or better appearance, with 2021 P.F. certificate.Scott \$600.
Estimate \$250 - 350



441



442



443



444

- 441 ★ 1869 (1875 Re-issue), 3¢ blue (Scott 125), o.g., hinge remnant, bright and clean with fresh color and crisp impression; torn lower right corner, Fine appearance, your opportunity to add this difficult stamp to your collection, *only 1406 sold*, with 2021 P.S.A.G. certificate. Scott \$5,000. Estimate \$750 - 1,000

- 442 ★ 1869 (1875 Re-issue), 15¢ brown & blue, type III (Scott 129), o.g., previously hinged, a rare jumbo with choice centering amid uncommonly wide margins; rich, deep color, Extremely Fine, *one of just two stamps at this grade, with three higher (at 95), per PSE's Population Report*, encapsulated in 2010, with 2009 P.S.E. certificate graded XF 90J.SMQ **XF 90J**; \$4,000. Scott \$1,300. Estimate \$3,000 - 4,000

(photo on front cover)

- 443 ★ 1869 (1875 Re-issue), 15¢ brown & blue, type III (Scott 129), part o.g., an eye-catching stamp with robust colors and near-perfect registration; fresh and bright paper; single nibbed perforation at bottom, Fine to Very Fine, *only 1981 sold*, with 1999 A.P.S. certificate. Scott \$1,300. Estimate \$400 - 600

- 444 (★) 1869 (1875 Re-issue), 30¢ ultramarine & carmine (Scott 131), unused without gum, a must-have for the 1869 enthusiast, looking like it came off a proof press yesterday, Extremely Fine, as clean as you'll ever hope to find, well deserving of that "Extra Quality" addition, *only 1535 sold; just seven grade higher in PSE's Population Report*, with 2021 P.F. certificate graded XF 90 XQ.SMQ **XF 90 XQ**; \$2,000. Scott \$1,000. Estimate \$2,000 - 2,500

1870-1871 NATIONAL BANK NOTE CO. ISSUE, H GRILL



445



446



447



448

- 445 ○ 1870, 1¢ ultramarine, split H. grill and Double Impression, N.B.N.C. printing (Scott 134 var.), a splendid twofer, the grill split laterally at bottom, the double impression most clearly visible there as well; nice color and face-free cancel; normal included for comparison; couple small faults at top, Fine to Very Fine, the Double Impression is unlisted, this will become the listing example, *the only example we have encountered, a must for the complete US collector or the Banknote Specialist*, with 1972 P.F. and 2021 P.S.A.G. certificates. Estimate \$3,000 - 4,000

- 446 ○ 1870, 3¢ green, I. grill, N.B.N.C. printing (Scott 136A), an outstanding example in glorious color, with well-balanced margins and a light quartered cork cancel, Extremely Fine, *only three stamps grade higher in PSE's Population Report*, with 2021 P.S.A.G. certificate graded XF 90.SMQ **XF 90**; \$425. Estimate \$350 - 500

- 447 ○ 1871, 7¢ vermilion, H. grill, N.B.N.C. printing (Scott 138), clean with solid color and clear impression; very light cork cancel, Very Fine, with 1989 P.F. certificate. Scott \$525. Estimate \$350 - 500

- 448 ○ 1870, 15¢ orange, H. grill, N.B.N.C. printing (Scott 141), a stamp with presence, wonderfully printed in glowing color with a barely there cancel that brings the grill into relief, with what appears to be mathematical centering; thin (noted on certificate); reperforated at right, small corner crease at upper right (neither noted), Very Fine to Extremely Fine appearance, with 1972 P.F. certificate. Scott \$1,500. Estimate \$500 - 750

1870-1871 NATIONAL BANK NOTE CO. ISSUE, WITHOUT GRILL



449

449 ○田

1870, 90¢ carmine, N.B.N.C. printing (Scott 155), block of 4, a rare block, with rich color and relatively light cancels, the two right stamps particularly well-centered with wide margins; some reinforced vertical perforations; bottom right stamp with a natural paper wrinkle, still Very Fine, with 2016 P.F. certificate. Scott \$2,250. Estimate \$1,000 - 1,500

1873 CONTINENTAL BANK NOTE CO. ISSUE, WHITE WOVE



450

450 ○

1873, 90¢ rose carmine, C.B.N.C. printing (Scott 166), crisply printed in cool color, with superior centering and a light quartered cork cancel, Very Fine to Extremely Fine, signed Pfenninger, with 2021 P.F. certificate graded VF-XF 85.SMQ VF-XF 85; \$400. Scott \$300. Estimate \$300 - 400

1875 CONTINENTAL BANK NOTE CO. ISSUE, YELLOWISH WOVE



451

451 ★★

1875, 2¢ vermilion, C.B.N.C. printing (Scott 178), o.g., never hinged, looking like it came off the press yesterday, with scintillating, strong color, immaculate paper, and three balanced margins, Fine to Very Fine, with 2021 P.S.A.G. certificate. Scott \$325 for o.g. Estimate \$500 - 750

1887 AMERICAN BANK NOTE CO. ISSUE



EX 452



453

452 S田

1889, A.B.N.Co. Issue, 1¢ to 90¢ complete, trial colors overprinted "SAMPLE A." (Scott 212SL-191SL), all exceptionally well centered, Very Fine to Extremely Fine. *Likely the finest set of blocks extant.* Scott \$3,000 ++.

Estimate \$2,000 - 3,000

453 ★★/★

1887, 1¢ ultramarine pre-perforating paper fold (Scott 212 var.), upper left corner sheet margin horizontal strip of 6 with American Bank Note Co. imprint, fold-over in top selvage has created an additional row of diagonal perfs there, o.g. (strip of 4 hinged in the selvage only), right pair (with imprint) separated; slight thins in selvage and small thin left stamp of the pair, otherwise Very Fine. Scott \$1,340 as normal singles.

Estimate \$300 - 400



454



455



456



457

454 ★★

1887, 3¢ vermilion (Scott 214), o.g., never hinged, a stellar example with pulsating color and bright paper; cleanly detailed and wonderfully centered, Extremely Fine, an attention-grabber for sure, with 2021 P.F. certificate graded XF 90.SMQ XF 90; \$475.Scott \$190.

Estimate \$500 - 700

455 ★★

1887, 3¢ vermilion (Scott 214), o.g., never hinged, a top-of-the-line example in glowing color, gloriously centered amid jumbo margins; tiny natural inclusion on cheek (not mentioned on accompanying certificate) noted strictly for accuracy, Extremely Fine to Superb, *only three stamps grade higher in PSE's Population Report*, with 2021 P.S.A.G. certificate graded XF-SUP 95J.SMQ XF-SUP 95J; \$2,200.Scott \$190.

Estimate \$1,500 - 2,000

456 ★★

1887, 3¢ vermilion (Scott 214), o.g., never hinged, a gorgeous George, meticulously printed in luxuriant color, mathematically centered on pristine paper, Extremely Fine to Superb, a top-line Bank Note, *a mere four stamps grade higher in PSE's Population Report*, with 2021 P.F. certificate graded XF-SUP 95.SMQ XF-SUP 95; \$1,400.Scott \$190.

Estimate \$1,200 - 1,800

457 ★★田

1887, 3¢ vermilion (Scott 214), top margin block of 4 with plate number, o.g., never hinged, bright and fresh; light bend across top left portion of selvage, Fine.Scott \$720.

Estimate \$250 - 350

1890-1893 SMALL BANK NOTES ISSUE



458

459

458 ○田

1890, 2¢ carmine, normal & cap on left “2” variety (Scott 220-220a), block of 4, the left column #220, the right #220a; cancelled by single strike of town postmark; still attached to part of original envelope; right stamps faulty, still Fine to Very Fine, pair unpriced (dashed) in Scott, *most likely unique*. Estimate \$400 - 600

459 ★★

1890, 2¢ carmine, cap on left “2” variety (Scott 220a), top margin single, o.g., never hinged, uncommonly fresh on immaculate paper in glowing color; large margins (bordering on the jumbo) with clear sailing all around, Very Fine, with 2019 P.F. certificate for block of four, this position 1.Scott \$425. Estimate \$300 - 400

1893 COLUMBIAN ISSUE



EX 460

461

460 ★★

1893, 1¢-5¢ & 8¢ Columbian (Scott 230-234, 236), an appealing never hinged sextet, each wonderfully bright and well-centered, the 1¢ an oversized stamp, the 5¢ with particularly robust color and detail; inclusion at top of 8¢ noted for accuracy, Very Fine on the whole, #232 with 1992 P.F. certificate.Scott \$601. Estimate \$300 - 400

461 ★★

1893, 3¢ Columbian (Scott 232), o.g., never hinged, Post Office fresh and mathematically centered, in strong color with sharp detail, Extremely Fine to Superb, with 2021 P.S.A.G. certificate graded XF-SUP 95.SMQ **XF-SUP 95**; \$600. Estimate \$500 - 750



462

463

462 ★★

1893, 4¢ Columbian (Scott 233), o.g., never hinged, a pretty jumbo with crisp color and proof-like detail, Extremely Fine to Superb, with 2021 P.S.A.G. certificate graded XF-SUP 95J.SMQ **XF-SUP 95J**; \$1,300.Scott \$140. Estimate \$1,000 - 1,500

463 ★★田

1893, Columbian, 6¢ purple (Scott 235), bottom margin plate #104 block of 8 with imprint and “Z”, o.g., never hinged, wonderfully fresh in pretty shade on bright paper; gum wrinkles in bottom right horizontal pair, light creases and wrinkles in selvage, vertical perf separations, which still present this as a Very Fine plate block, an attractive plate, with 2020 P.F. certificate.Scott \$3,400. Estimate \$1,000 - 1,500

AN OUTSTANDING DOUBLE PANE OF THE 6¢ COLUMBIAN (SCOTT #235)



464

464 ★★田

1893, Columbian, 6¢ purple (Scott 235), full double pane of 100, o.g., never hinged (a few natural gum creases), phenomenal high-quality showpiece in immaculate mint condition; with eye-arresting color and many choice top-quality singles (one could grade) to be found throughout this amazing pane of 100; a rare opportunity for the serious collector; blue crayon "47" in bottom margin that does not affect the plate blocks, Fine to Very Fine, *an incredible rarity to be found in such nice condition*. Scott \$19,400 as 2 plates & singles. Double panes are exceedingly rare. Estimate \$10,000 - 15,000

Double panes are exceedingly rare.



465

465 ★

1893, 8¢ Columbian (Scott 236), a gorgeous example with rich color, razor-sharp detail, and superior centering; accompanying certificates disagree, but we'd call this a 90 with just the barest hint of a hinge, Extremely Fine, with 2021 P.S.A.G. certificate as never hinged graded VF 80 and 2021 P.F. certificate as o.g. graded XF 90. Scott \$140.

Estimate \$150 - 200



466

466 ★

1893, 8¢ Columbian (Scott 236), o.g., very lightly hinged, a stunner with the most luxuriant color imaginable, perfectly printed and centered, Extremely Fine to Superb, a glorious stamp, with 2020 P.S.E. certificate graded XF-Sup 95.SMQ XF-SUP 95; \$1,500. Scott \$48.

Estimate \$1,000 - 1,500



467

- 467 ★ **1893, Columbian, 8¢ magenta, faint right-reading impression on reverse (Scott 236 var)**, right margin horizontal strip of 4, o.g., rarely seen multiple of this old-time variety, the printing on reverse inverted to that on the front; clearly right-reading, with much of the wording and frame elements recognizable; fresh and clean, with intact perforations; evidence of mount or hinges, Fine to Very Fine. Estimate \$750 - 1,000



468

- 468 ★ **1893, 15¢ Columbian (Scott 238)**, o.g., previously hinged, nice well balanced stamp with excellent color, Extremely Fine. Scott \$200. Estimate \$300 - 400

☰
☎ +1 203.830.2500
☎ 800.212.2830
✉ info@kelleherauctions.com
Pay My Balance

Daniel F. Kelleher Auctions, LLC

[CONSIGN/SELL](#)
[AUCTIONS](#)
[MAGAZINES](#)
[RESOURCES](#)
[ABOUT US](#)
[CONTACT](#)

Visit our re-designed website for all your collecting needs.

Kelleher Auctions
WEEKLY ONLINE SALES
Kelleher & Rogers
Fine Stamp Auctions Ltd.
HOW TO BID

THE CENTERPIECE OF ANY ADVANCED US COLLECTION

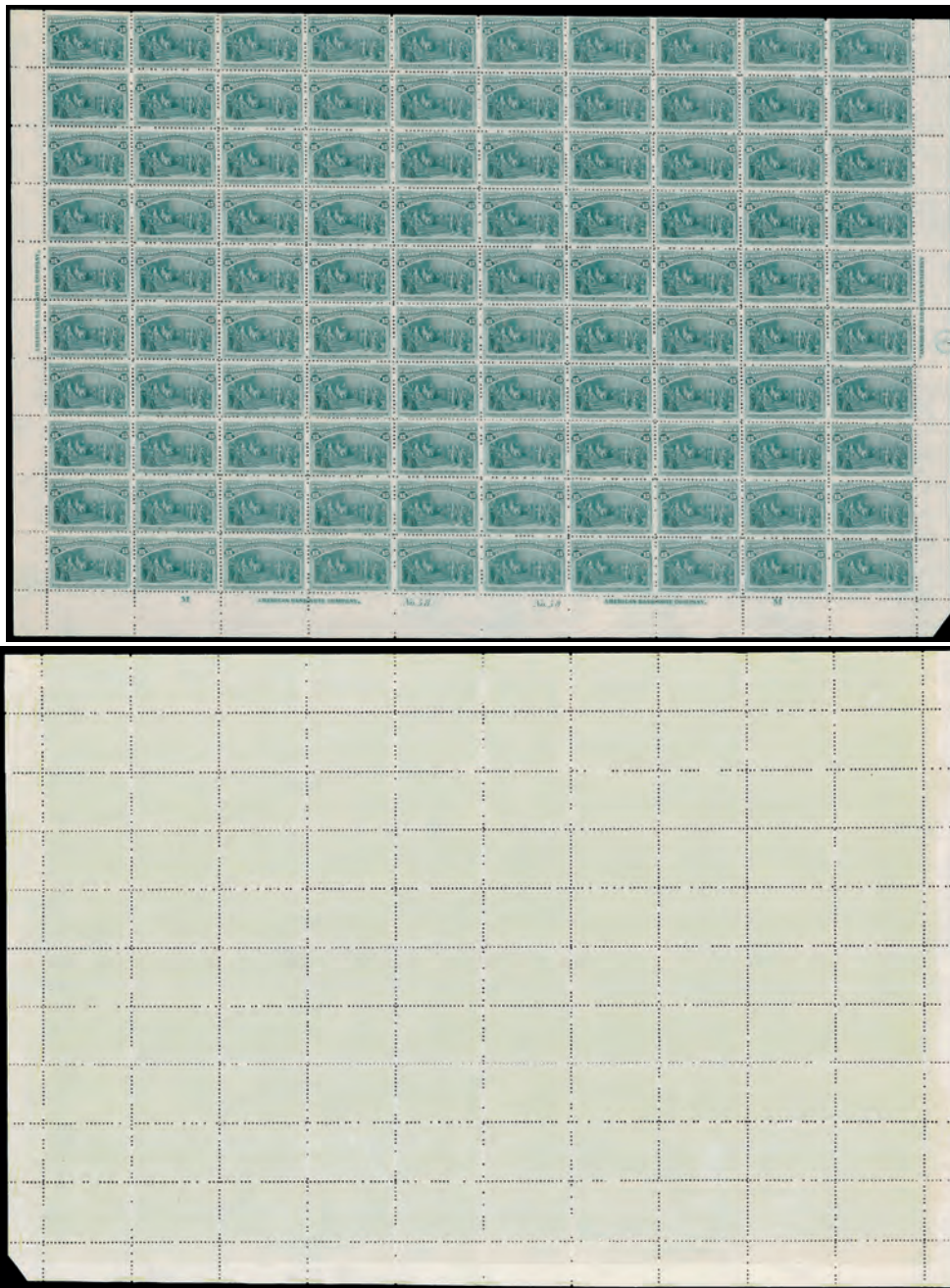

469

469 ★★/★田

1893, 15¢ Columbian (Scott 238), bottom full pane of 100, containing two plate number 58 blocks of ten with imprint and “M”, plus imprint selvage at sides; sheet is extremely fresh and nearly all stamps (90) are never hinged, the remaining ten lightly hinged; strong, bold, rich color, with sensible hinge slivers protecting the top edges and selvage; a few minor perforation separations and minor telescoping of perforations are mentioned for complete accuracy and in no way detract from this magnificent Columbian rarity, Very Fine, worth careful consideration. Scott \$70,400 for plates and singles. *Shipping charges apply - weight 1 lbs. Only a very few sheets still exist, and sheets of 100 are truly rare as they were only available from the Philatelic Agency in Washington, DC. In addition, the vast majority of all Columbian full sheets have been broken up to obtain singles and plate blocks.* Estimate \$20,000 - 30,000

Only a very few sheets still exist, and sheets of 100 are truly rare as they were only available from the Philatelic Agency in Washington, DC. In addition, the vast majority of all Columbian full sheets have been broken up to obtain singles and plate blocks.



470



471



472

- 470 ○ 1893, 15¢ Columbian (Scott 238), exquisitely centered with exceptionally strong color; duplex cancel amazingly does not obscure the scene, Extremely Fine to Superb, *just nine stamps grade higher in PSE's Population Report*, with 2021 P.S.A.G. certificate graded XF-SUP 95.SMQ **XF-SUP 95**; \$750. Estimate \$600 - 800
- 471 ★ 1893, \$1 Columbian (Scott 241), o.g., hinged, bright and clean with glittering color and sharp detail, Very Fine, with 2021 P.S.A.G. certificate graded VF 80.SMQ **VF 80**; \$1,100.Scott \$1,000. Estimate \$750 - 1,000
- 472 ★ 1893, \$1 Columbian (Scott 241), disturbed o.g., a heart-stopper with the most sensuous color popping off the immaculate paper; rich detail in the engraving, all nicely centered, Very Fine, like Isabella's jewels, this one dazzles, with 2021 P.F. certificate.Scott \$1,000. Estimate \$400 - 600



473



474



475

- 473 ★ 1893, \$1 Columbian (Scott 241), o.g., hinged, Fine.Scott \$1,000. Estimate \$400 - 600
- 474 (★) 1893, \$1 Columbian (Scott 241), unused without gum, a splendid stamp with exceptional color depth and clarity, wonderfully centered on like-new paper, Extremely Fine, *just four such examples grade higher in PSE's Population Report*, with 2021 P.F. certificate graded XF 90.SMQ **XF 90**; \$700.Scott \$500. Estimate \$600 - 800
- 475 ○ 1893, \$1 Columbian (Scott 241), crisp and clean with bright color and a New York Registry double-oval cancel, Very Fine, with 1988 P.F. and 2021 P.S.A.G. certificates, the latter graded VF 80.SMQ **VF 80**; \$600.Scott \$525. Estimate \$500 - 750

Kelleher offers **telephone bidding** during the auction for clients on a priority basis, so please call us to arrange for phone bidding as soon as possible.

A SPECTACULARLY BRIGHT \$1 COLUMBIAN TOP PLATE BLOCK (SCOTT #241)



476

476 ★田

1893, \$1 Columbian (Scott 241), top margin plate number 93 block of 6 with imprint, o.g., lightly hinged, brilliant, intense color, incredibly fresh with at least three never hinged stamps; a few perforation separations have been expertly reinforced, Fine+. Scott \$45,000. Estimate \$15,000 - 20,000

(photo on back cover)

Any \$1 Columbian plate block is extremely rare, but the desirable top position in Post Office fresh condition is almost impossible to obtain. A crowning achievement for any plate or Columbian collection or exhibit.



477



478



EX 479

- 477 ○ 1893, \$1 Columbian (Scott 241), the design in strong color with deep lines; fresh with New York duplex “8” cancel (certificate states Registry cancel in error), Fine, with 2021 P.S.A.G. certificate. Scott \$525. Estimate \$250 - 350
- 478 ○ 1893, \$1 Columbian (Scott 241), Fine to Very Fine. Scott \$525. Estimate \$300 - 400
- 479 ★/(★) 1893, \$1 plus 10¢-30¢ Columbian (Scott 241, 237-239), each bright with alluring color and clean lines; 15¢ no gum, \$1 gum toned, Fine to Very Fine. Scott \$1,520 for o.g. Estimate \$750 - 1,000



480



481



482

- 480 ○ 1893, \$2 Columbian (Scott 242), black New York double oval registry cancels, well balanced with nice color and clean cancel strike, Very Fine, 400. Scott \$525. Estimate \$400 - 600
- 481 ○ 1893, \$2 Columbian (Scott 242), Fine to Very Fine. Scott \$525. Estimate \$300 - 400
- 482 ★ 1893, \$3 Columbian (Scott 243), o.g., lightly hinged, a pretty stamp with clear lines and enticing color, well-centered amid balanced margins of fresh white, Very Fine, with 1995 P.F. certificate. Scott \$1,500. Estimate \$1,000 - 1,500



483



484



485

- 483 ★ 1893, \$3 Columbian (Scott 243), o.g., hinged, clean impression in bold color, nicely centered on fresh paper; diagonal crease at bottom, Very Fine appearance. Scott \$1,400. Estimate \$300 - 400
- 484 ★ 1893, \$4 Columbian (Scott 244), o.g., hinged, a real stunner with exceptional color, fresh paper, and mathematical centering, Extremely Fine, with 2010 P.S.E. certificate graded XF 90.SMQ XF 90; \$4,150. Scott \$2,000. Estimate \$3,000 - 4,000
- 485 ★ 1893, \$4 Columbian (Scott 244), o.g., very lightly hinged, in glowing color with clean lines, well-balanced margins; fresh and sound, nearly Very Fine, with 1984 P.F. certificate. Scott \$2,100. Estimate \$1,500 - 2,000



486

486 (★)

1893, \$4 Columbian (Scott 244), regummed over thin, fresh-faced with luxuriant color and clean detail on like-new paper; two adherences on back, nearly Very Fine appearance. Scott \$1,100. Estimate \$350 - 500



487

487 ○

1893, \$4 Columbian (Scott 244), a regal stamp with exceptional color and proof-like detail; near-perfectly centered with a double-oval Registry cancel and partial red cancel, Extremely Fine to Superb, *only two stamps grade higher in PSE's Population Report*, with 1968 and 2021 P.F. certificates, the latter graded XF-SUP 95.SMQ **XF-SUP 95**; \$6,500.Scott \$975. Estimate \$5,000 - 7,500

(photo on front cover)



488

488 ★

1893, \$5 Columbian (Scott 245), o.g., previously hinged, boldly emblazened color and impression; left corner perforation crease, Very Fine, with 2021 P.S.A.G. certificate.Scott \$2,300. Estimate \$750 - 1,000



489

489 ★

1893, \$5 Columbian (Scott 245), o.g., lightly hinged, fresh with intense color and outstanding detail on clean paper with nicely balanced margins; pulled perforation at lower left, otherwise Very Fine.Scott \$2,300. Estimate \$800 - 1,200



490

490 ★

1893, \$5 Columbian (Scott 245), disturbed o.g., a lovely stamp with clean color and sharp detail, all near-perfectly centered; small faults, Very Fine appearance.Scott \$2,400. Estimate \$500 - 750

1894 FIRST BUREAU ISSUE, UNWATERMARKED



491

491 ★★

1894, 50¢ orange, unwatermarked (Scott 260), o.g., never hinged, with razor-sharp lines in bold, deep color, attractively centered on like-new paper, Fine to Very Fine, with photocopy of 1985 P.F. certificate for block of four, plus original 2021 P.S.A.G. certificate for single.Scott \$1,425. Estimate \$600 - 800



492

492 ★ **1894, \$1 black, type I, unwatermarked (Scott 261)**, o.g., lightly hinged, with proof-like detail and exceptional color depth; light natural gum crease, Fine, with 2021 P.S.A.G. certificate. Scott \$1,000. Estimate \$250 - 350



493

493 ★ **1894, \$1 black, type II, unwatermarked (Scott 261A)**, o.g., barest trace of hinge, with immense color depth and proof-like impression; paper fresh with nicely balanced margins; natural interna; crease at top right, Fine to Very Fine+, with 2021 and 1984 P.F. certificates. Scott \$2,100. Estimate \$500 - 750



494

494 ★ **1894, \$1 black, type II, unwatermarked (Scott 261A)**, o.g., lightly hinged, Post Office fresh with deep color, sharp lines and sculptural presentation, Fine to Very Fine. Scott \$2,100. Estimate \$600 - 800



495

495 ★ **1894, \$2 bright blue, unwatermarked (Scott 262)**, o.g., very lightly hinged, crisp and clean in bright color on immaculate paper, Fine. Scott \$2,750. Estimate \$600 - 800



496

496 ★ **1894, \$2 bright blue, unwatermarked (Scott 262)**, o.g., hinged, wonderfully detailed in deeply incised lines and rich color; paper fresh with a small extra spot of printer's ink at bottom left possibly from a plate scratch, Fine, with 2021 P.S.A.G. certificate. Scott \$2,750. Estimate \$600 - 800



497

497 ★田 **1894, \$2 bright blue, unwatermarked (Scott 262)**, block of 4, o.g., hinged, a beautiful quartet in immense, immaculate color on fresh paper; tiny gum thins from hinge removal on two, Very Good to Fine. Scott \$12,500. Estimate \$1,500 - 2,000



498

498 ○ **1894, \$5 dark green, unwatermarked (Scott 263)**, with deep color and clean detail, the paper fresh and the multiple cancels nearly face-free; diagonal creases and small thins, Fine to Very Fine appearance, with 2021 P.F. certificate. Scott \$2,600. Estimate \$600 - 800

1895 FIRST BUREAU ISSUE, WATERMARKED



499

499 ★田

1895, 5¢ chocolate, D.L. watermark, pre-printing paper fold (Scott 270 var.), block of 8 - two rejoined blocks of 4 - with a nice diagonal paper fold affecting five of the eight stamps, o.g., Very Fine. Estimate \$300 - 400



500

500 ★★

1895, 10¢ dark green, D.L. watermark (Scott 273), o.g., never hinged, a lovely stamp with deep color and clean lines, nicely centered on pristine paper, Very Fine, with 2021 P.S.A.G. certificate graded VF 80.SMQ **VF 80**; \$280.Scott \$280. Estimate \$250 - 350



501

501 (★)

1895, \$1 black, type II, D.L. watermark (Scott 276A), unused without gum, Post Office fresh with raven-black color and three-dimensional presentation; paper fresh with nicely balanced margins, Fine to Very Fine, with 2021 P.S.A.G. certificate.Scott \$500. Estimate \$350 - 500



502

502 ★

1895, \$2 bright blue, D.L. watermark (Scott 277), o.g., previously hinged, wonderful color and impression, Post Office fresh, Fine to Very Fine.Scott \$900. Estimate \$400 - 600



503

503 ★

1895, \$2 dark blue, D.L. watermark (Scott 277a), o.g., hinged, Post Office fresh with strong color and lines, near-perfectly centered, Extremely Fine, with 2021 P.F. certificate graded XF 90.SMQ **XF 90**; \$1,500.Scott \$900. Estimate \$1,200 - 1,500

1898 FIRST BUREAU ISSUE, UPU COLORS



504

504 ★★田

1898, 2¢ red, type IV (Scott 279B), full wide top margin plate number 806 block of 6 with imprint, o.g., never hinged, Post Office fresh with glorious color and razor-sharp detail on like-new paper; perforations intact and sound, Very Fine, the nicest we've seen—a true condition rarity, with 2021 P.S.E. certificate.Scott \$360. Estimate \$1,200 - 1,800



505

505 ○

1898, 10¢ orange brown, type II (Scott 283), 'CHINA' Boxer Rebellion cancel, Fine.Scott \$6. Estimate \$300 - 400

1898 TRANS-MISSISSIPPI ISSUE



EX 506



507



508

506 S 1898, Trans-Miss. complete, overprinted "Specimen" type E (Scott 285SE-293SE), o.g. or without gum as so often is the case, a lovely quite presentable set of these seldom-encountered Specimens; a few with thins including \$2, generally Fine to Very Fine. Scott \$3,550. Estimate \$1,000 - 1,500

507 ★★ 1898, 1c Trans-Miss. (Scott 285), o.g., never hinged, a marquee Marquette, proof-like in its execution and mathematically centered, Superb, an absolutely ravishing stamp, *only two stamps grade higher in PSE's Population Report*, with 1997 A.P.S. and 2021 P.F. certificates, the latter graded SUP 98.SMQ **SUP 98**; \$2,000. Estimate \$1,500 - 2,000

508 ★★ 1898, 2c Trans-Miss. (Scott 286), bottom margin imprint single, o.g., never hinged, Post Office fresh with incredibly deep, intense color, razor-sharp detail, and exceptional centering, Extremely Fine to Superb, a grand positional, with 2021 P.S.A.G. certificate graded XF-SUP 95.SMQ **XF-SUP 95**; \$625. Estimate \$500 - 750



509



510



511

509 ★★/★ 1898, Trans-Miss., 5c dull blue (Scott 288), right margin arrow pair, o.g., bottom stamp never hinged / top stamp hinged, in sumptuous color on fresh paper offering solid margins all around; light bend on top selvage, Very Fine. Scott \$400. Estimate \$200 - 300

510 ★★ 1898, 10c Trans-Miss. (Scott 290), o.g., never hinged, with immense, nearly two-toned color, sharp and well-centered on like-new paper, Extremely Fine, with 1997 P.F. and 2021 P.S.E. certificates, the latter graded XF 90.SMQ **XF 90**; \$950. Scott \$425. Estimate \$800 - 1,200

511 ○ 1898, 50c Trans-Miss. (Scott 291), an attractive example with deep lines and robust color; superior centering with black c.d.s., Extremely Fine, with 2021 P.S.A.G. certificate graded XF 90.SMQ **XF 90**; \$500. Scott \$175. Estimate \$400 - 600



512

512 ★

1898, \$1 Trans-Miss. (Scott 292), o.g., lightly hinged, a stunner in pitch black color on snow-white paper; outstanding impression and detail, pleasingly centered, Very Fine, with 1997 P.F. certificate. Scott \$1,500. Estimate \$1,000 - 1,500



513

513 ○

1898, Trans-Miss., \$1 black (Scott 292), ruggedly handsome with a surprisingly unobtrusive centrally struck New York double-oval "P" cancel; repaired faults at top, Very Fine appearance. Scott \$700. Estimate \$200 - 300



514

514 ★

1898, \$2 Trans-Miss. (Scott 293), o.g., fresh, rich color; top perfs just clear design, one slightly short, Just Fine. Scott \$1,900. Estimate \$500 - 750



515

515 ○

1898, \$2 Trans-Miss. (Scott 293), wonderfully fresh without a hint of oxidation; bright paper and a New York double-oval "P" cancel, Very Fine to Extremely Fine, with 2003 and 2021 P.F. certificates, the latter graded VF-XF 85. SMQ VF-XF 85; \$1,500. Scott \$1,050. Estimate \$1,000 - 1,500

1901 PAN-AMERICAN ISSUE



516

516 S

1901, Pan-Americans complete, overprinted "Specimen" (Scott 294SE-299SE), o.g., hinge remnants, fresh and clean with bright colors; a few small faults, Fine to Very Fine. Scott \$1,410. Estimate \$600 - 800

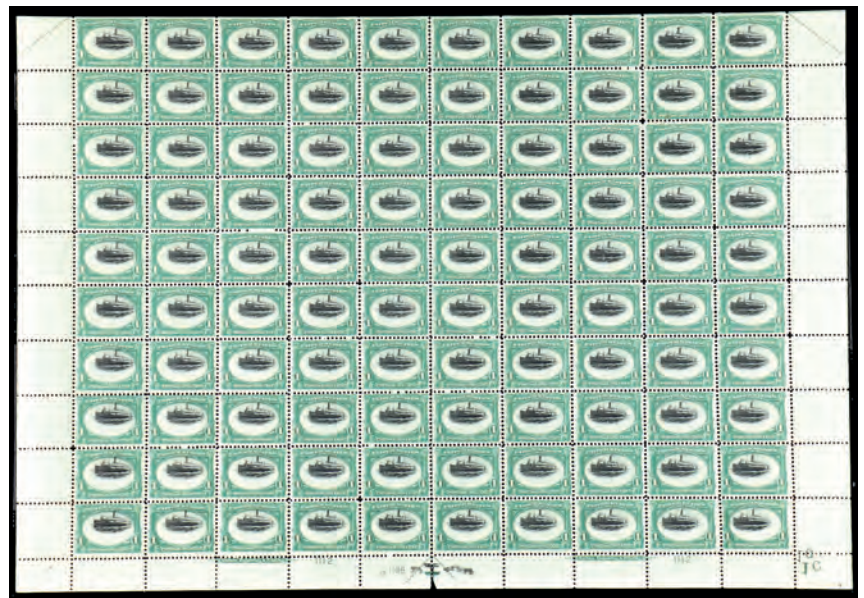

517

517 ★★田

1901, 1¢ Pan-American, vignette shift (Scott 294), bottom full pane of 100, the ship shifted to top, the spacing of the clichés apparent as it rises to top right, to top center, to top left across the pane; wonderfully bold color, with two bottom plate blocks, the left with both plate numbers (1112 - 1136) the right with just the green plate; a couple small gum voids, small tear in second left selvage tab, vertical selvage separations between positions 92-93, small paper loss at bottom center selvage, the stamps themselves unaffected, o.g., never hinged, Fine to Very Fine, an exhibition-worthy piece for the Pan-Am collector. Scott \$4,960 as plates and singles. Estimate \$2,000 - 3,000



518

518 ★★

1901, 2¢ Pan-American (Scott 295), o.g., never hinged, Post Office fresh with alluring color and lovely detail; paper fresh with exceptional centering, Extremely Fine to Superb, with 2008 P.S.E. certificate graded XF-SUP 95.SMQ **XF-SUP 95**; \$325. Estimate \$300 - 400



519

519 ★★

1901, 2¢ Pan-American (Scott 295), o.g., never hinged, Post Office fresh with pulsating color, proof-like detail and mathematical centering, Extremely Fine to Superb, a real beauty, with 2021 P.S.A.G. certificate graded XF-SUP 95.SMQ **XF-SUP 95**; \$325. Estimate \$300 - 400



520

520 ★

1901, 2¢ Pan-American, "low train" variety (Scott 295), exhibiting a massive vignette shift, the train riding the rails of the frame; fresh and bright; one nibbed perforation at left hardly detracts, Fine to Very Fine. Estimate \$1,000 - 1,200



521

521 ★★田

1901, 4¢ Pan-American (Scott 296), block of 4, o.g., stamps never hinged, hinged in ungummed portion of selvage only, Post Office fresh with bold colors in perfect registration; nicely centered and sound, Fine to Very Fine, a pretty multiple. Scott \$680 as singles. Estimate \$350 - 500

A RARE FULL PANE OF THE 4¢ PAN-AM (SCOTT #296) IN EXCEPTIONAL QUALITY

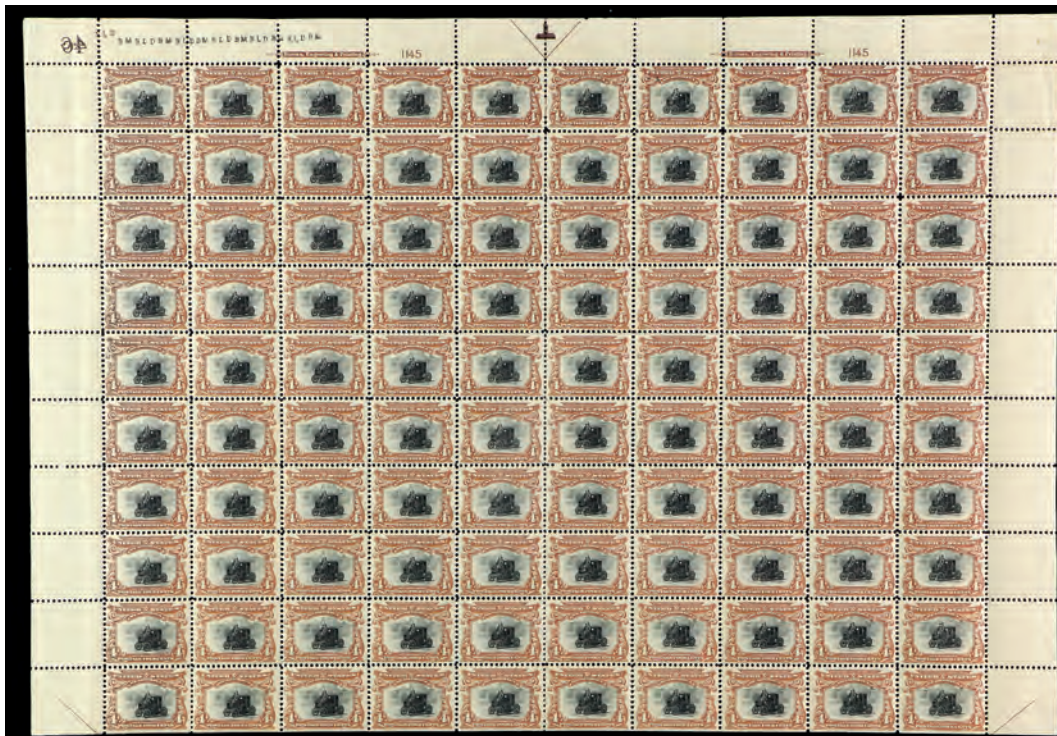

522

522 ★★田

1901, 4¢ Pan-American (Scott 296), full top pane of 100 with dual plate blocks with imprints, in pristine post office fresh quality and fully intact, o.g., never hinged, bright freshness in colors and impressions on bright untarnished paper; trivial offset on one bottom stamp which is mentioned strictly for accuracy and in no way detracts from this item, choice and Very Fine for this, a true conditon rarity to find this intact, cataloged as just singles and two plate blocks.Scott \$21,460 as singles and plates. Estimate \$10,000 - 15,000

(photo on back cover)

AN ATTRACTIVE EXAMPLE OF THE ICONIC 4¢ PAN-AM INVERT (SCOTT #296a)



523

523 (★)

1901, 4¢ Pan-American, center inverted (Scott 296a), regummed, fresh and very well centered with bright color and sharp detail; tiny faults as usual, Fine to Very Fine appearance, a welcome addition to the finest collection, with 2008 P.S.E. certificate. Scott \$85,000 for o.g. Estimate \$15,000 - 20,000

(photo on front cover)

There were approximately 200 examples of this stamp released by the Post Office Department, some of which were overprinted "Specimen". Approximately 100 examples are known without the Specimen overprint, making the example offered here among the scarcest stamps in United States philately.



524



525



526

- 524 ★★ 1901, 8¢ Pan-American (Scott 298), o.g., never hinged, with deep colors and crisp detail, fresh and sound with most attractive centering, Extremely Fine, with 2021 P.S.A.G. certificate graded XF 90.SMQ XF 90; \$500.Scott \$230.
Estimate \$400 - 600

- 525 ★★ 1901, 10¢ Pan-American (Scott 299), o.g., never hinged, with warm color and solid detail, well-centered on immaculate paper, Extremely Fine, with 2021 P.S.A.G. certificate graded XF 90.SMQ XF 90; \$850.Scott \$300.
Estimate \$750 - 1,000

- 526 ★★田 1901, Pan-American, 10¢ yellow brown & black (Scott 299), full bottom margin plate number 1151 block of 6 with imprint, misperforated, with horizontal perforations shifted low, cutting into the top frame; stamps themselves beautifully printed with great color and registration; pressman's fingerprint (in frame's yellow brown) on selvage reverse adds some fun, o.g., never hinged, Fine to Very Fine.Scott \$8,500.
Estimate \$1,500 - 2,000

1902-1908 SECOND BUREAU ISSUE



527



528



529

- 527 S 1903, 4¢ to 15¢ values overprinted "Specimen" type E (Scott 303SE-309SE), o.g., bright and fresh; single slightly nibbed perf on the 5¢, otherwise Fine to Very Fine.Scott \$1,050.
Estimate \$350 - 500
- 528 ★★ 1903, \$1 black (Scott 311), o.g., never hinged, clean and sound, with solid color and crisp impression, Fine to Very Fine, with 2021 P.S.A.G. certificate.Scott \$1,800.
Estimate \$1,000 - 1,500
- 529 ★★ 1903, \$1 black (Scott 311), o.g., never hinged, a gorgeous stamp with proof-like detail and color, wonderfully centered; tiny tear at right (not instantly apparent), otherwise Extremely Fine, with 2021 P.S.E. certificate.Scott \$1,800.
Estimate \$600 - 800



530



531



532



533



534

- 530 ★ 1903, \$1 black (Scott 311), o.g., lightly hinged, a stunner with breathtaking clarity and color, pleasingly centered on immaculate paper; red backstamp (appears to be an expert's mark but illegible) on back mentioned for accuracy, Very Fine, with 2021 P.F. certificate graded VF 80.SMQ **VF 80**; \$625.Scott \$600. Estimate \$400 - 600
- 531 ★田 1903, \$1 black (Scott 311), block of 4, pretty multiple in clean color, with crisp detail on fresh paper; re-attached and hinge-reinforced, small faults, Fine to Very Fine.Scott \$2,750. Estimate \$750 - 1,000
- 532 ★ 1903, \$2 dark blue (Scott 312), o.g., lightly hinged, Post Office fresh color and paper, Fine, with 2021 P.F. certificate. Scott \$825. Estimate \$300 - 400
- 533 ★ 1903, \$2 dark blue (Scott 312), o.g., lightly hinged, clear impression in bold color; paper bright and sound, Fine to Very Fine, with 2021 P.S.A.G. certificate.Scott \$825. Estimate \$400 - 600
- 534 ○ 1903, \$2 dark blue (Scott 312), fresh with deep color and solid centering, Very Fine, with 2021 P.S.A.G. certificate.Scott \$200. Estimate \$150 - 200



535



536



537

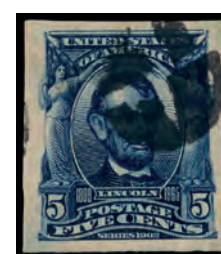

538

- 535 ★ 1903, \$5 dark green (Scott 313), o.g., hinged, a benchmark Marshall, with exceptional detail and color near-perfectly centered amid jumbo margins, Extremely Fine to Superb, *only one stamp grades thus in PSE's Population Report, with just seven higher*; with 2021 P.S.A.G. certificate graded XF-SUP 95J.SMQ **XF-SUP 95J**; \$5,000.Scott \$2,100. Estimate \$4,000 - 6,000
- (photo on front cover)
- 536 ○ 1903, \$5 dark green (Scott 313), fresh and clean with sharp detail in verdant color; very light New York double-oval Registry cancel, Fine to Very Fine.Scott \$700. Estimate \$400 - 600
- 537 ★★ 1908, 5c blue, imperf (Scott 315), full wide left margin single with initials, o.g., never hinged, pristine with intense color and razor-sharp impression; three well-balanced margins, the selvage big enough to fit another stamp and then some, Extremely Fine, clear space in your album for this one, with 2017 P.S.E. certificate graded XF 90.SMQ **XF 90**; \$750.Scott \$575. Estimate \$600 - 800
- 538 ○ 1908, 5c blue, imperf (Scott 315), black cork cancel, nice unmistakable color and sharply detailed impression within unquestionably large margins, Extremely Fine.Scott \$1,250. Estimate \$750 - 1,000



539

539 ★★

1903, 2¢ carmine, type I (Scott 319), full wide top margin plate number 3856 strip of 3 with imprint, o.g., never hinged, a desirable wide top in breathtaking quality, with luminous color on immaculate paper, each stamp magnificently centered, Extremely Fine, a select item, with 2021 P.F. certificate graded XF 90.SMQ **XF 90**; \$300 as singles. Estimate \$350 - 500



540

540 ★★

1906, 2¢ carmine, type I, imperf (Scott 320), right margin single with part imprint, o.g., never hinged, how this missed a jumbo classification we don't know, as all the surrounding stamps are firmly captured; bold, bright and sound, a Superb gem, with 2020 P.S.E. certificate graded Gem 100.SMQ **Gem 100**; \$400. Estimate \$400 - 500

1904 LOUISIANA PURCHASE ISSUE



541

541 ★★

1904, 3¢ Louisiana Purchase (Scott 325), right margin single, o.g., never hinged, attractive stamp with crisp impression and strong color, centered just a hair from perfection, Extremely Fine to Superb, with 2019 P.F. certificate graded XF-SUP 95.SMQ **XF-SUP 95**; \$1,200.Scott \$170. Estimate \$1,000 - 1,500



542

542 ★★田

1904, 10¢ Louisiana Purchase (Scott 327), bottom margin plate number 2107 block of 6 with imprint, o.g., never hinged, fresh with bold color and crisp impression, nicely centered, Fine to Very Fine, with 1979 Friedl certificate signed Bloch. Scott \$2,150. Estimate \$1,200 - 1,800



544

1907 JAMESTOWN ISSUE

543 ★★/★田

1907, 2¢ Jamestown (Scott 329), full sheet of 100, o.g., some never hinged / mostly adhering to backing card, bright color and sharply detailed impression; separations including right vertical row and portions of selvage frayed, Fine to Very Fine centering. Shipping charges apply - weight 0.6 lbs.Scott \$4,160 as all hinged. (photo on web site) Estimate \$1,000 - 1,500

544 ○

1907, 2¢ Jamestown (Scott 329), a stunner with centering rarely encountered in this issue, the design in glowing color on immaculate paper; light duplex cancel, Extremely Fine to Superb, *only six stamps attain this grade in PSE's Population Report, with just three 95Js higher*, with 2021 P.S.A.G. certificate graded XF-SUP 95.SMQ **XF-SUP 95**; \$325. Estimate \$300 - 400

1908-1909 WASHINGTON-FRANKLIN ISSUE, DL WMK, PERF 12



545

545 ★

1908, 2¢ lake, D.L. watermark (Scott 332b), o.g., hinged, crisply printed in a light but clear lake shade; fresh with three full margins (perforations just grazing at top), Fine, an uncommon variety, with 2021 P.S.A.G. and Brittain certificates. Scott \$4,250. Estimate \$750 - 1,000



546

546 ★田

1908, 2¢ carmine, D.L. watermark, *pre-perforating fold-over* (Scott 332 var.), upper right corner sheet margin block of 4 with spectacular "crazy perfs" and a radically misshapen upper right stamp, o.g., Very Fine. Estimate \$200 - 300



547

547 ★★

1909, 13¢ blue green, D.L. watermark (Scott 339), top margin imprint pair, o.g., never hinged, a delectable duo in rich color, exquisitely printed and centered, Extremely Fine to Superb, a top-notch positional, with 2021 P.S.A.G. certificate graded XF-SUP 95. SMQ XF-SUP 95; \$1,350 as singles. Scott \$180 as singles. Estimate \$800 - 1,200



548

548 ★

1909, 50¢ violet, D.L. watermark (Scott 341), o.g., lightly hinged, a lovely stamp with fetching color, sharp detail, and precision centering on pristine paper, Extremely Fine, with 1982 P.F. and 2021 P.S.A.G. certificates, the latter graded XF 90. SMQ XF 90; \$475. Scott \$275. Estimate \$400 - 600



549

549 ★

1909, \$1 violet brown, D.L. watermark (Scott 342), o.g., lightly hinged, a delightful Dollar with alluring color, proof-like impression, and superior centering, Very Fine, with 2021 P.S.A.G. certificate graded VF 80. SMQ VF 80; \$500. Scott \$450. Estimate \$400 - 600



550

550 ★

1909, \$1 violet brown, D.L. watermark (Scott 342), o.g., hinged, fresh and clean with alluring color and razor-sharp detail, Very Fine to Extremely Fine, with 2021 P.S.A.G. certificate graded VF-XF 85. SMQ VF-XF 85; \$600. Scott \$450. Estimate \$400 - 600

1908-1909 WASHINGTON-FRANKLIN ISSUE, DL WMK, IMPERF



551

- 551 ○ **1909, 4¢ orange brown, D.L. watermark, imperf (Scott 346)**, clean and sound with rich color and huge, well-balanced margins, all lightly cancelled, a Superb gem, *a Top of the Pop*, one of just 11 stamps reaching this exalted grade, with 2019 P.S.E. certificate graded Gem 100.SMQ **Gem 100**; \$425. Estimate \$400 - 500

1908-1910 WASHINGTON-FRANKLIN ISSUE, DL WMK, PERF 12 COILS



552



553



554



555

- 552 ★★ **1909, 2¢ carmine, D.L. watermark, vertical coil (Scott 349)**, pair, o.g., never hinged, a lovely duo with razor-sharp impression in luxuriant color; paper clean and sound, Very Fine, with 2021 P.F. certificate graded VF 80.SMQ **VF 80**; \$600.Scott \$600. Estimate \$600 - 750
- 553 ★ **1910, 4¢ orange brown, D.L. watermark, vertical coil (Scott 350)**, pair, o.g., lightly hinged, fresh and bright with deep, intense color; paste-up tab at bottom of lower stamp, Fine to Very Fine, with 2021 P.S.A.G. certificate as paste up coil pair. Scott \$375. Estimate \$250 - 350
- 554 ★★/★ **1909, 5¢ blue, D.L. watermark, vertical coil (Scott 351)**, pair, fresh and clean with intense color and razor-sharp detail, the top stamp hinged, bottom never hinged, Fine to Very Fine, with 2021 P.S.A.G. certificate.Scott \$465 as singles. Estimate \$300 - 400

1909 WASHINGTON-FRANKLIN ISSUE, BLUISH PAPER

- 555 ★ **1909, 3¢ deep violet, on bluish paper (Scott 359)**, o.g., very lightly hinged, a lovely example with regal color and razor-sharp lines; fresh and sound with appealing centering, Very Fine, with 2021 P.F. certificate graded VF 80.SMQ **VF 80**; \$1,800.Scott \$1,800. Estimate \$2,000 - 2,500

**EXCEEDINGLY RARE FOUR-CENT BLuish PAPER (SCOTT #360):
FEWER THAN 100 KNOWN**



556

556 ★

1909, 4¢ orange brown, bluish paper (Scott 360), o.g., hinged, fresh with rich color on deeply blued paper, F-V.F., with 2021 P.S.E. certificate graded F-VF 75.SMQ **F-VF 75**; \$24,000. Scott \$27,500. Estimate \$15,000 - 20,000

(photo on front cover)

According to Johl, "ALL [of the 4¢ bluish paper] came from the Government Collection at Washington in exchange for other needed varieties."

A very rare stamp, with fewer than 100 examples known, many of which have issues. This lovely stamp is in exceptional quality with excellent centering and long, full perforations. Signed "SA" by dealer Spencer Anderson and has a light backstamp.



557

557 ★★

1909, 15¢ pale ultramarine, on bluish paper (Scott 366), right margin plate number 4949 single, o.g., never hinged but with a tiny gum disturbance, fresh and sound with lovely color, solid impression, and clearly bluish paper; sound, Very Fine, with 2008 P.S.E. certificate for block of four, this position 4.Scott \$3,000 for never hinged. Estimate \$1,800 - 2,200

1909 COMMEMORATIVE ISSUES



558



559

558 ★★

1909, 2¢ Lincoln, bluish paper (Scott 369), o.g., never hinged, Post Office fresh with pulsating color and attractive centering, Very Fine, with 2021 P.S.A.G. certificate graded VF 80.SMQ VF 80; \$325.Scott \$300. Estimate \$300 - 400

559 ○

1909, 2¢ Lincoln, bluish paper (Scott 369), gloriously colored and mathematically centered with an unobtrusive wavy line cancel, Extremely Fine to Superb, *just seven stamps attain this grade in PSE's Population Report, with a single 98 higher*, with 2021 P.F. certificate graded XF-SUP 95.SMQ XF-SUP 95; \$1,000.Scott \$225. Estimate \$800 - 1,200



560



561

560 ★★田

1909, 2¢ Alaska-Yukon (Scott 370), full wide top margin plate number 5173 block of 6 with imprint, o.g., never hinged, spectacular sought-after wide top with immense color and superior centering, Extremely Fine, with 2021 P.S.E. certificate. Scott \$320. Estimate \$500 - 750

561 ★★田

1909, 2¢ Hudson-Fulton, imperf (Scott 373), top left corner margin block of 4 with initials, o.g., never hinged, an attention-grabbing **kiss over-inked impression**, which the P.F. calls "neither a double transfer nor a double impression"; fresh, sound and well-margined, Very Fine, a neat item for the specialist, with 2021 P.F. certificate. Estimate \$200 - 300

1910-1911 WASHINGTON-FRANKLIN ISSUE, SL WMK, PERF 12



562

562 ○

1911, 10¢ yellow, S.L. watermark (Scott 381), the picture of perfection with bright, pristine color, massive and balanced margins, and a light corner cancel, a Superb jumbo, *only eight stamps reach this exalted grade in PSE's Population Report, with two 100Js higher*, with 2021 P.S.E. certificate graded SUP 98J.SMQ SUP 98J; \$775. Estimate \$750 - 1,000



563

564

565

- 563 ○** **1911, 10¢ yellow, S.L. watermark (Scott 381)**, Post Office fresh in glowing color on pristine paper, its centering just a hair's breadth from perfection; black cork cancel, Extremely Fine to Superb, with 2021 P.S.A.G. certificate graded XF-SUP 95.SMQ **XF-SUP 95**; \$175. Estimate \$150 - 200
- 564 ★★** **1911, 15¢ pale ultramarine, S.L. watermark (Scott 382)**, bottom margin single, o.g., never hinged, fresh and clean with solid color; a vertical jumbo centered just to left, Fine to Very Fine, with photocopy of 2021 P.F. certificate for block of four, this position 4.Scott \$500. Estimate \$250 - 350
- 565 ★** **1911, 15¢ pale ultramarine, S.L. watermark (Scott 382)**, o.g., lightly hinged, fresh and clean with luxurious color and crisp impression; graded conservatively in our view, Very Fine to Extremely Fine, with 2021 P.S.A.G. certificate graded VF-XF 85.SMQ **VF-XF 85**; \$275.Scott \$225. Estimate \$250 - 350

1910-1911 WASHINGTON-FRANKLIN ISSUE, SL WMK, PERF 12 COILS



566

567

- 566 ★** **1910, 2¢ carmine, S.L. watermark, horizontal coil (Scott 388)**, paste-up pair (2mm spacing), o.g., lightly hinged, attractive production "positional", the right stamp showing not just a miscut but a brighter shade than the left, Fine, an interesting addition to your collection or exhibit.Scott \$3,500 for normal pair. Estimate \$800 - 1,200
- 567 ○** **1910, 2¢ carmine, S.L. watermark, horizontal coil (Scott 388)**, a pretty used single with a guide line along the left perfs, nicely centered with bright color, nearly Very Fine. *A very rare used example of this key U.S. coil.*, with a 2018 P.S.E. certificate.Scott \$2,250. Estimate \$1,500 - 2,000

Kelleher offers **telephone bidding** during the auction for clients on a priority basis, so please call us to arrange for phone bidding as soon as possible.

1910-1913 WASHINGTON-FRANKLIN ISSUE, SL WMK, PERF 8½ COILS



568



569



570



571

- 568 ○ 1910, 2¢ carmine, S.L. watermark, vertical coil (Scott 391), guide line pair, fresh and solid with deep color, sharp lines, and exceptional centering; the duplexes face-free on the bottom stamp, Extremely Fine, *a single line pair attains this grade in PSE's Population Report, with a mere three 95s higher*, with 1198 and 2019 P.F. certificates, the latter graded XF 90.SMQ XF 90; \$2,900.Scott \$1,500. Estimate \$2,000 - 3,000
- 569 ○ 1910, 2¢ carmine, S.L. watermark, vertical coil (Scott 391), bold and mathematically centered with a cancel that just reaches Washington's face, Extremely Fine to Superb, *only five stamps grade higher in PSE's Population Report*, with 2015 P.S.E. certificate graded XF-SUP 95.SMQ XF-SUP 95; \$300. Estimate \$250 - 350
- 570 ★★ 1911, 3¢ deep violet, S.L. watermark, horizontal coil (Scott 394), guide line pair, o.g., never hinged, fresh and solid with intense color and razor-sharp detail, Fine to Very Fine, with 1988 P.F. certificate.Scott \$925. Estimate \$300 - 400
- 571 ★★ 1912, 4¢ brown, S.L. watermark, horizontal coil (Scott 395), guide line pair, o.g., never hinged, Post Office fresh with compelling color and crystalline detail, all wonderfully centered and sound, Extremely Fine, with 2002 and 2021 P.F. certificates, the latter graded XF 90.SMQ XF 90; \$1,700.Scott \$1,100. Estimate \$1,500 - 2,000



572



573



574

- 572 ★★ 1913, 5¢ blue, S.L. watermark, horizontal coil (Scott 396), paste-up pair, o.g., never hinged, Post Office fresh with intense color and sharp lines, well-centered and sound, Extremely Fine, with 2020 P.F. certificate graded XF 90.SMQ XF 90; \$600 for normal.Scott \$375 for normal pair. Estimate \$600 - 800
- 573 ★★ 1913, 5¢ blue, S.L. watermark, horizontal coil (Scott 396), pair, o.g., never hinged, Post Office fresh with immense color and deep lines, with centering that appears better than its grade, Very Fine, with 2021 P.S.A.G. certificate graded VF 80.SMQ VF 80; \$300.Scott \$375. Estimate \$300 - 400
- 574 ★ 1913, 5¢ blue, S.L. watermark, horizontal coil (Scott 396), guide line pair, o.g., very lightly hinged, the plate deeply incised resulting in sharp detail and extraordinary color; mathematically centered on fresh paper, Extremely Fine, a top-notch line pair, *only one line pair grades thus, with a single 95 higher*, in PSE's Population Report, with 2021 P.F. certificate graded XF 90.SMQ XF 90; \$600.Scott \$425. Estimate \$500 - 750



575



576

575 ★ 1913, 5¢ blue, S.L. watermark, horizontal coil (Scott 396), guide line pair, o.g., very lightly hinged, sound with immense color depth and clean lines, nicely centered and attractive, Very Fine to Extremely Fine, with 2020 P.F. certificate graded VF-XF 85.SMQ VF-XF 85; \$450.Scott \$425. Estimate \$400 - 600

576 ○ 1913, 5¢ blue, S.L. watermark, horizontal coil (Scott 396), guide line pair, with exceptional color depth on pristine paper, the stamps cancelled by 1917-dated duplex, Fine to Very Fine, with 2021 P.F. certificate.Scott \$825. Estimate \$350 - 500

1913-1915 PANAMA-PACIFIC ISSUE



577



578



579



580

577 ★★ 1913, 5¢ Panama-Pacific, perf 12 (Scott 399), o.g., never hinged, with solid color and crisp detail, precisely centered on immaculate paper, Extremely Fine to Superb, with 2021 P.S.A.G. certificate graded XF-SUP 95.SMQ XF-SUP 95; \$650. Scott \$160. Estimate \$500 - 750

578 ★ 1913, 5¢ Panama-Pacific, perf 12 (Scott 399), o.g., very lightly hinged, Post Office fresh with strong color, solidly centered on pristine paper, Extremely Fine, with 2018 P.S.E. certificate graded XF 90.SMQ XF 90; \$125. Estimate \$150 - 200

579 ○ 1913, 5¢ Panama-Pacific, perf 12 (Scott 399), in robust color and mathematically centered on pure white paper; light cancel, Superb, with 2021 P.S.A.G. certificate graded SUP 98.SMQ SUP 98; \$650. Estimate \$500 - 750

580 ★★ 1913, 10¢ Panama-Pacific, perf 12, orange yellow color (Scott 400), o.g., never hinged, a stellar example, with strong color, pristine paper, and attractive centering, Extremely Fine, with 2004 P.S.E. certificate for block of four, this position 4 & 2021 Crowe Graded XF-90 certificate.SMQ XF 90; \$525.Scott \$260. Estimate \$350 - 500



581

581 ★★ 1913, 10¢ Panama-Pacific, perf 12, orange yellow color (Scott 400), o.g., never hinged, fresh with amazingly bold, clean color, the paper pristine and large-margined, Very Fine, with photocopy of 1988 P.F. certificate for block of four, this position 4 (selvage tab accompanies).Scott \$260. Estimate \$150 - 200



582

583

584

585

- 582 ★ 1913, 10¢ Panama-Pacific, perf 12, orange yellow color (Scott 400), o.g., lightly hinged, Post Office fresh with glowing color and near-perfect centering, Extremely Fine.Scott \$115. Estimate \$150 - 200
- 583 ★ 1913, 10¢ Panama-Pacific, perf 12, orange yellow color (Scott 400), o.g., previously hinged, remarkably fresh with vivacious color on immaculate paper, Extremely Fine to Superb, *just nine stamps grade higher in PSE's Population Report*, with 2019 P.S.A.G. certificate graded XF-SUP 95.SMQ XF-SUP 95; \$315.Scott \$115. Estimate \$200 - 300
- 584 ★★ 1913, 10¢ Panama-Pacific, perf 12, orange (Scott 400A), o.g., never hinged, in warm, deep color with solid detail; fresh, Extremely Fine, a lovely stamp, with 1983 P.F. and 2007 P.S.E. certificates, the latter graded XF 90.SMQ XF 90; \$775. Scott \$390. Estimate \$600 - 800
- 585 ★★ 1915, 10¢ Panama-Pacific, perf 10 (Scott 404), bottom margin plate number single, o.g., never hinged, a crowning example with immaculate, bold color, crisply printed and mathematically centered on like-new paper, Superb, a top-tier stamp, *just seven stamps attain this grade in PSE's Population Report*, with two 100s higher, with 2020 P.F. certificate graded SUP 98.SMQ SUP 98; \$8,250.Scott \$1,650. Estimate \$7,500 - 10,000

(photo on front cover)

1912-1914 WASHINGTON-FRANKLIN ISSUE, SL WMK, PERF 12



586

- 586 ○ 1912, 2¢ carmine, S.L. watermark, perf 12 (Scott 406), the picture of perfection, fresh with profound color, sharp detail and gargantuan margins, a Superb jumbo, the connoisseur's choice, *just seven stamps grade higher in PSE's Population Report*, with 2021 P.S.A.G. certificate graded SUP 98J.SMQ SUP 98J; \$500. Estimate \$400 - 600

1912 WASHINGTON-FRANKLIN ISSUE, SL WMK, IMPERF

- 587 ★★/★田 1912, 1¢ green & 2¢ carmine, S.L. watermark, imperforate (Scott 408-409), complete sheets of 400 comprising of four panes of 100, 1¢ plate #7516, 2¢ plate #7571, o.g., mostly never hinged, eight plate blocks, four arrow blocks and centerline block for each; some selvage distress as one might imagine but quite intact given the age and size, 1¢ sheet light gum toning on bottom third of sheet, mostly Very Fine to Extremely Fine and would lend well to utilizing the grading service for grades of 100J, each of which are priced in the grade of 100 at \$125 per stamp. Shipping charges apply - weight 2.1 lbs.Scott \$2,250 ++. (photo on web site) Estimate \$1,000 - 1,500

1912 WASHINGTON-FRANKLIN ISSUE, SL WMK, PERF 8½ COILS



588



589

- 588 ○ **1912, 1¢ green, horizontal coil (Scott 412)**, light face free cancel, sharp color and impression within nice margins and full complete perforations, Superb, *the highest grade attained thus far; no examples graded higher according to PSE's population report, TOP of the POP!* with 2007 P.S.E. certificate graded Superb 98.SMQ **Superb 98**; \$550.
Estimate \$500 - 600
- 589 ○ **1912, 1¢ green, S.L. watermark, horizontal coil (Scott 412)**, guide line pair, one you thought you'd never see, exquisitely printed and with superior centering; duplex cancels, one very lightly struck, Extremely Fine, *only five line pairs attain this grade in PSE's Population Report, with just three higher*; with 2021 P.S.A.G. certificate graded XF 90.SMQ **XF 90**; \$500.
Scott \$250. Estimate \$400 - 600

1912-1914 WASHINGTON-FRANKLIN ISSUE, SL WMK, PERF 12



590

- 590 ★★ **1912, 10¢ brown yellow, S.L. watermark, perf 12 (Scott 416a)**, o.g., never hinged, Post Office fresh with intense color with clear brown tone; full, large margins, Fine to Very Fine, with 2021 P.S.A.G. and Britain certificate, the latter providing spectrographic/micrographic analysis verifying the color shade.Scott \$2,750. Estimate \$1,200 - 1,800

1912 WASHINGTON-FRANKLIN ISSUE, DL WMK, PERF 12



591

- 591 ○ **1914, 1¢ green, S.L. watermark, perf 12 x 10 (Scott 423A)**, one of just 53 known used examples, this far superior to the rest, cleanly printed on immaculate paper, the Chicago precancel inverted as usually, Very Fine, when only the best will do, *a Solo Top of the Pop, the only stamps recorded in PSE's Population Report being two used 70s*, with 1972 and 1989 P.F. certificates as #424a, plus 2018 P.S.E. and 2021 P.F. certificates as #423A, the last graded VF 80.SMQ **VF 80**; \$8,000.
Scott \$5,500 for Fine-Very Fine. Estimate \$7,500 - 10,000

(photo on front cover)

1913-1915 WASHINGTON-FRANKLIN ISSUE, SL WMK, PERF 10



- 592 ★★** 1914, 5¢ blue, S.L. watermark, perf 10 (Scott 428), o.g., never hinged, a great-looking stamp with deep dark color and sharp detail; fresh with perfectly balanced margins; trivial short gumming along top which the PF does not mention but PSE does, Extremely Fine to Superb, with 2021 PSE certificate and 1990, 2000 P.F. certificates, each as top margin single, the selvage (included) since removed. Scott \$75. Estimate \$350 - 500
- 593 ★★** 1914, 7¢ black, S.L. watermark, perf 10 (Scott 430), o.g., never hinged, a gorgeous stamp with proof-like detail in raven cover, perfectly contrasted by the pristine white paper, Very Fine, with 2021 P.S.A.G. certificate graded VF 80 stating inexplicably “never hinged in lower left corner”. SMQ VF 80; \$200. Scott \$190. Estimate \$200 - 300
- 594 ★田** 1914, 12¢ claret brown, S.L. watermark, perf 10, imperf between (Scott 435 footnote), block of 6, having just a single perf hole (and two “blind” holes) in the horizontal row between the two middle stamps (as noted by Scott) and missing the first two perf holes between the two right stamps single, o.g., lightly hinged, Fine to Very Fine. *A striking part-perf Washington-Franklin variety*, with a 2010 Weiss certificate. Estimate \$300 - 400
- 595 ★★** 1914, 15¢ gray, S.L. watermark, perf 10 (Scott 437), o.g., never hinged, Very Fine to Extremely Fine. Scott \$275. Estimate \$300 - 400

1914 WASHINGTON-FRANKLIN ISSUE, SL WMK, PERF 10 COILS



- 596 ○** 1914, 1¢ green, S.L. watermark, horizontal flat plate coil (Scott 443), paste-up strip of 3, clean and solid, the paste-up between positions 2 & 3; deep color and clean lines, with a flag cancel, Fine to Very Fine, with 2021 P.S.A.G. certificate. Estimate \$150 - 200
- 597 ○** 1914, 1¢ green, S.L. watermark, horizontal flat plate coil (Scott 443), guide line pair, a perfect ten with bold color, crystalline detail, flawless centering and an unobtrusive wavy line cancel, Extremely Fine to Superb, the connoisseur's choice, *a Top of the Pop; only two line pairs grade thus in PSE's Population Report*, with 2021 P.F. certificate graded XF-SUP 95. SMQ XF-SUP 95; \$1,600. Scott \$250. Estimate \$1,500 - 2,000
- 598 ★★** 1914, 3¢ violet, S.L. watermark, horizontal flat plate coil (Scott 445), o.g., never hinged, an eye-catcher with well-balanced margins and strong color and clarity, Very Fine. Scott \$500. Estimate \$350 - 500

1914-1916 WASHINGTON-FRANKLIN ISSUE, SL WMK, PERF 10 ROTARY COILS



599



600



601

599 ★★

1915, 2¢ red, type I, S.L. watermark, vertical rotary press coil (Scott 449), joint line single with coil leader paper attached to the gum at the bottom of the stamp, o.g., never hinged, a “wow” item despite the centering, bright and clean with a rarely encountered leader strip still attached, Very Good to Fine, with 2003 P.F. certificate. Scott \$5,500 for normal. Estimate \$1,500 - 2,000

600 ○

1915, 2¢ red, type I, S.L. watermark, vertical rotary press coil (Scott 449), bright and fresh with a neat wavy line machine cancel, Fine, with a 2008 P.S.E. certificate. Scott \$650. Estimate \$300 - 400

601 ★

1914, 2¢ carmine rose, type I, S.L. watermark, horizontal rotary press coil (Scott 453), joint line pair, o.g., lightly hinged, an attention-grabber with rubicund color and exceptional centering; fresh, sound and full of charisma, Extremely Fine, *seldom seen in higher grades—only one line pair grades thus in PSE's Population Report, with a single 98 higher*, with 2021 P.F. certificate graded XF 90.SMQ **XF 90**; \$1,000. Scott \$675. Estimate \$800 - 1,200

1914 WASHINGTON-FRANKLIN ISSUE, SL WMK, IMPERF, ROTARY COIL



602

602 ★★

1914, 2¢ carmine, S.L. watermark, imperf horizontal coil (Scott 459), pair, o.g., never hinged, Very Fine. Scott \$650. Estimate \$400 - 600

Kelleher offers **telephone bidding** during the auction for clients on a priority basis, so please call us to arrange for phone bidding as soon as possible.

1915 WASHINGTON-FRANKLIN ISSUE, DL WMK, PERF 10



603

604

605

- 603 ★ 1912, \$1 violet brown, D.L. watermark, perf 12 (Scott 423), o.g., previously hinged, redistributed from removal of a hinge, a stellar example with proof-like color and impression, perfectly centered on like-new paper, Extremely Fine to Superb, a great looking high-value Washington-Franklin, with 2021 P.S.A.G. certificate graded XF-SUP 95.SMQ XF-SUP 95; \$1,000.Scott \$475. Estimate \$750 - 1,000
- 604 ○田 1915, \$1 violet black, D.L. watermark, perf 10 (Scott 460), fresh and sound block of four, attractively centered throughout with deep color and clean impression, Very Fine, an uncommon Dollar multiple, with 2021 P.S.A.G. certificate. Scott \$750. Estimate \$500 - 750

1916-1917 WASHINGTON-FRANKLIN ISSUE, FLAT PLATE, UNWMK, PERF 10

- 605 ★★ 1917, \$5 light green, perf 10 (Scott 480), o.g., never hinged, an attention-grabber with intense color, like-new paper, and margins that are near-perfectly balanced; small spot on cravat imaged, but not mentioned, on accompanying certificate—noted here for accuracy, Extremely Fine to Superb, a magnificent Marshall, with 2020 P.S.E. certificate graded XF-Sup 95.SMQ XF-SUP 95; \$1,300.Scott \$375. Estimate \$750 - 1,000

1916-1922 WASHINGTON-FRANKLIN ISSUE, ROTARY PLATE, UNWMK,
PERF 10 COILS
A NEAR-PERFECT EXAMPLE OF THE 2¢ CARMINE TYPE II ROTARY PRESS COIL
(SCOTT #491)



606

- 606 ★ 1916, 2¢ carmine, type II, unwatermarked, horizontal rotary press coil (Scott 491), pair, o.g., very lightly hinged, flawlessly printed in luminous color and crisp lines, near-perfectly centered on fresh paper, Extremely Fine, a superior and sound pair, *just four pairs grade thus in PSE's Population Report, with three 95s higher*, with 1973 P.F., 2008 P.S.E. and 2021 P.F. certificates, the latter two graded XF 90.SMQ XF 90; \$11,000.Scott \$5,750. Estimate \$10,000 - 15,000

(photo on front cover)

A RARELY ENCOUNTERED 2¢ TYPE II ROTARY PRESS COIL LINE PAIR (SCOTT #491)



607

607 ★

1916, 2¢ carmine, type II, unwatermarked, horizontal rotary press coil (Scott 491), joint line pair, o.g., barest trace of hinge (appears never hinged), a pretty item with rich, suffused color, clean lines, and full margins throughout, Very Fine, no 80s are recorded in PSE's Population Report, with just three grading higher; with 1967 and 2020 P.F. certificates, the latter graded VF 80.SMQ VF 80; \$13,000.Scott \$13,000. Estimate \$12,000 - 16,000



608

608 (★)

1916, 2¢ carmine, type II, unwatermarked, horizontal rotary press coil (Scott 491), unused without gum, cleanly printed in glowing color, fully margined and fresh appearing; a tiny tear at bottom, below the "NT" in "CENTS", otherwise Fine to Very Fine, with 2019 P.F. certificate.Scott \$2,500 for o.g. Estimate \$1,000 - 1,500

1917-1919 WASHINGTON-FRANKLIN ISSUE, FLAT PLATE, UNWMK, PERF 11



609

610

609 ★★

1917, 1¢ green & 2¢ rose, type I, unwatermarked, perf 11 (Scott 498-499), o.g., never hinged, Post Office fresh and flawlessly printed and centered, Superb, a gorgeous pair. Estimate \$200 - 300

610 ○

1917, 1¢ green, double impression, unwatermarked, perf 11 (Scott 498d), neat light Illinois 1919 c.d.s., amazingly well-centered, a gem example of this very scarce major error, Choice Very Fine, with 2021 P.S.A.G. certificate.Scott \$3,750. Estimate \$1,500 - 2,000



611



613



614

- 611 ★★/★田 1917, 1¢ green, dramatic freak perforations (Scott 498 var.), lower right small block of 20 with plate finisher's initials; vertical perfs shifted right about 3mm with a *pre-perforating fold-over* causing crazy zig-zag perforations in the selvage and two misshapen stamps, o.g., hinged in the selvage only, Very Fine. Estimate \$300 - 400
- 612 ★/○ 1916 4¢ Brown, a Specialized Collection (Scott 503), more than 50 items, some of little value, like used Perfins or used singles with offset on the back; but there are also mint XF singles (mostly LH), a mint under-inked block of 4, a mint block of 12 with the *middle four stamps "smeared"* and - the best of all - *several nice perf freaks* (see online photos). An interesting lot. (photo on web site) Estimate \$350 - 500
- 613 ★ 1917, 4¢ brown, perf 11, pre-perforating fold-over (Scott 503 var.), lower right corner margin horizontal pair with plate finisher's initials, a diagonal fold causing "crazy perfs" and radically misshapen stamps, o.g., Very Fine. Estimate \$200 - 300
- 614 ★田 1917, 4¢ brown, perf 11, pre-printing paper fold (Scott 503 var.), upper left corner margin block of 4 with a striking opened up diagonal fold causing a radically misshapen lower left stamp, o.g., Very Fine. Estimate \$200 - 300



615



616

- 615 ★田 1917, 4¢ brown, perf 11, pre-perforating fold-over (Scott 503 var.), upper left corner margin block of 4, a diagonal fold causing "crazy perfs" and two radically misshapen stamps; additionally, the vertical perfs are shifted 5mm to the left, o.g., Very Fine. Estimate \$200 - 300
- 616 ★田 1917, 4¢ brown, perf 11, pre-perforating fold-over (Scott 503 var.), lower right corner margin block of 4 with plate finishers' initials, a diagonal fold causing "crazy perfs" and a radically misshapen 1r stamp; additionally, the block has been partly gummed on the front, o.g., Very Fine. Estimate \$200 - 300



617



618

- 617 ★★** 1917, 12¢ brown carmine (Scott 512a), plate number single, o.g., never hinged, bright radiating color and impression, a Superb gem, the highest grade PSE reports is Gem 100, this stamp is worth considerably more at Gem 100J, without consideration of the positional piece with the plate number this is indeed lovely and undervalued, *the highest grade awarded to this stamp and not recorded in the SMQ population report, the next highest a 98 according to PSE's population report*, with 2019 P.S.A.G. certificate graded Gem 100.SMQ **Gem 100**; \$1,100. Estimate \$800 - 1,200
- 618 (★)** 1917, \$1 deep brown, perf 11 (Scott 518b), regummed, Post Office fresh with crystal-clear lines in rich color, all on clean paper, Fine to Very Fine, with 2006 P.S.E. certificate.Scott \$1,800 for o.g. Estimate \$600 - 800

1918 WASHINGTON-FRANKLIN ISSUE, FLAT PLATE, PERF 11



619



620



621



622

- 619 ★** 1918, \$2 orange red & black (Scott 523), o.g., barest trace of hinge (appears never hinged), nice color; gum skips, nearly Very Fine.Scott \$525. Estimate \$200 - 300
- 620 ★** 1918, \$2 orange red & black (Scott 523), o.g., lightly hinged, well-balanced jumbo margins; light oxidation, Very Fine to Extremely Fine, with 2021 P.F. certificate.Scott \$525. Estimate \$250 - 350
- 621 ★★** 1918, \$5 deep green & black (Scott 524), o.g., never hinged, jumbo margins, Very Fine to Extremely Fine.Scott \$340. Estimate \$200 - 300
- 622 ★★** 1918, \$5 deep green & black (Scott 524), o.g., never hinged, Extremely Fine to Superb.Scott \$340. Estimate \$400 - 600



623

623 ○田

1918, \$5 deep green & black (Scott 524), horizontal block of 15, a whopping \$75 of postage from the end of WWI, fresh with strong colors and bright paper; roller ("wavy line", per certificate) cancels light and unobtrusive; sound, Very Fine, a lovely large multiple of this popular issue, with 2021 P.S.A.G. certificate. Scott \$695 as 2 blocks & 7 singles.

Estimate \$400 - 600



624

624 ★★田

1918, \$5 deep green & black (Scott 524), top margin plate block of 8, o.g., never hinged, a magnificent plate with intense, rich color; fresh and sound, Fine to Very Fine, *scarce never hinged*. Scott \$5,500.

Estimate \$3,000 - 4,000

1918-1920 WASHINGTON-FRANKLIN ISSUE, OFFSET, PERF 11



625

625 ★田

1918, 1¢ gray green, offset printing, pre-perforating fold-over (Scott 525 var.), upper left corner sheet margin block of 6, a diagonal fold causing "crazy perfs" and a radically misshapen upper left stamp, o.g.; small scuff on the upper left stamp and mount damage on the reverse, otherwise Very Fine.

Estimate \$200 - 300



626

626 ★田

1918, 3¢ purple, type IV, offset printing, pre-perforating fold-over (Scott 530 var.), upper right corner margin block of 4, a diagonal fold causing "crazy perfs" in the selvage and a radically misshapen upper right stamp, o.g., Very Fine.

Estimate \$200 - 300

1918-1920 WASHINGTON-FRANKLIN ISSUE, OFFSET, IMPERF



627

627 ○

1919, 1¢ green, offset printing, imperf (Scott 531), a captivating stamp with eye-grabbing color, perfectly centered amid absolutely massive margins, Superb, make space in your album for this one, with 2009 P.S.E. certificate graded SUP 98.SMQ SUP 98; \$150.

Estimate \$150 - 200



628



629

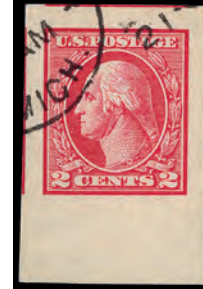

630

- 628 ★** 1918, 2¢ carmine, type V, offset printing, imperf (Scott 533), just missing the “jumbo” category, a blazingly fresh example with alluring color, massive margins, and a face-free Chicago wavy line cancel, a Superb gem, a beauty, *just seven stamps grade higher in PSE’s Population Report*, with 1916 P.F. certificate for stamp on cover, plus 2017 P.S.E. certificate for off-cover single, the latter graded Gem 100.SMQ **Gem 100**; \$1,000.Scott \$150. Estimate \$800 - 1,000
- 629 ○** 1918, 2¢ carmine, type V, offset printing, imperf (Scott 533), an immaculate example with massive margins of glowing paper; neat Chicago DEC 14 1920 postmark, a Superb jumbo, with 2021 P.F. certificate graded SUP 98J.SMQ **SUP 98J**; \$550 as a “98”.Scott \$150. Estimate \$600 - 800
- 630 ○** 1918, 2¢ carmine, type V, offset printing, imperf (Scott 533), bottom margin single, a sensationally clean and sound jumbo with framelines of four surrounding stamps; light face-free duplex cancel at top left, Superb Gem, as pretty as they come, *a Top of the Pop, one of just seven stamps to summit PSE’s Population Report*, with 2019 P.F. certificate graded Gem 100J.SMQ **Gem 100J**; \$1,000 as a “100”.Scott \$150. Estimate \$1,000 - 1,500

1919-1920 WASHINGTON-FRANKLIN ISSUE, ROTARY COIL WASTE, COMPOUND PERFS



631

- 631 ★★** 1919, 2¢ carmine rose, type II, rotary press coil waste, perf 11 x 10 (Scott 539), o.g., never hinged, with lustrous color and crisp impression, clear-margined all around on fresh paper, Very Fine, *a Top of the Pop, PSE’s Population Report noting just one stamp at this grade, with none higher in any condition*, with 1962 (for block of four, this position 3) plus 2008 and 2021 (for single) P.F. certificates, the last graded VF 80.SMQ **VF 80**; \$10,500.Scott \$4,250. Estimate \$8,000 - 12,000



632



633

- 632 ★ 1919, 3¢ violet, rotary press coil waste, perf 11 x 10 (Scott 541), an eye-popping mint single, post office fresh and absolutely perfectly centered, a Superb gem, with a 2016 P.S.E. certificate **graded Superb 98.SMQ SUP 98J**; \$2,250. Scott \$100. Estimate \$1,500 - 2,000

- 633 ○田 1919, 3¢ violet, rotary press coil waste, perf 11 x 10 (Scott 541), top margin plate number 8483 block of 4, a lovely plate (unusual to find used) very well centered with alluring color, sharp detail, and light double-oval "P.D." cancels, Extremely Fine, not priced used in Scott (o.g. \$360), with 2021 P.S.A.G. certificate. Estimate \$500 - 750

- 634 ★★田 1919, 3¢ violet, rotary press coil waste, perf 11 x 10 (Scott 541), top margin sheet of 170 with plate #8924, star and plate block along top, guide line at right edge, o.g., never hinged; small edge flaws, separations and missing slivers of the margin, but find another, centered mostly Very Good to Very Fine the three left rows are nicer, how this wartime printing ever survived in this large format is truly incredible. Shipping charges apply - weight 0.9 lbs.Scott \$17,000 as singles. (photo on web site) Estimate \$3,000 - 4,000

1922 WASHINGTON-FRANKLIN ISSUE, ROTARY SHEET WASTE, PERF 11



635

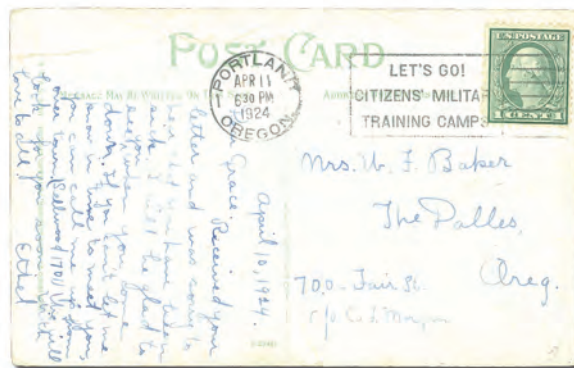

636



637

- 635 ★ 1923, 1¢ green, rotary press sheet waste, perf 11 (Scott 544), fresh with deep color and sharp lines; paper fresh an clean; machine slogan cancel, Fine, with 2019 P.S.E. certificate for pair.Scott \$3,500 for Fine. Estimate \$1,500 - 2,000
- 636 ☒ 1923, 1¢ green, rotary press sheet waste, perf 11 (Scott 544), on lovely hand-tinted picture post card showing "The Depot at Gearhart-by-the-Sea, Oregon", tied by Apr. 11, 1924 Portland, OR slogan cancel; stamp miraculously suffering just a diagonal crease at bottom left, given the creases to the card itself, Fine to Very Fine, a rare usage, with 2021 P.F. certificate and 1969 A.P.S. certificate.Scott \$5,500. Estimate \$1,500 - 2,000
- 637 ○ 1923, 1¢ green, rotary press sheet waste, perf 11 (Scott 544), a fresh, sound example with a "PEORIA/ILL" precancel; perfs just touch at the bottom, Fine for this. *An excellent example of this rare stamp, which Scott values in a grade of Fine,* with a 2009 P.F. certificate.Scott \$3,500. Estimate \$1,500 - 2,000



638

638 ○

1923, 1¢ green, rotary press sheet waste, perf 11 (Scott 544), simply a grand stamp, crisply printed with an ultra-light machine cancel and centering almost never seen on this issue, Very Fine to Extremely Fine, a crowning addition to the finest collection, *just one stamp attains this grade in PSE's Population Report, with two higher*; with 1958, 1992, 2001 and 2021 P.F. certificates, the last graded VF-XF 85.SMQ **VF-XF 85**; \$7,750.Scott \$3,500 for Fine. Estimate \$6,000 - 8,000

(photo on front cover)

1920 PILGRIM TERCENTENARY ISSUE



639

639 ★★

1920, 5¢ Pilgrim (Scott 550), o.g., never hinged, near-perfectly centered with deep color and lovely detail, Extremely Fine to Superb, with 2019 P.S.E. certificate graded XF-SUP 95.SMQ **XF-SUP 95**; \$500. Estimate \$350 - 500



640

640 ★★

1920, 5¢ Pilgrim (Scott 550), o.g., never hinged, a jumbo Compact, fresh and sound in agreeable color and well-defined detail, all in perfectly balanced margins, Extremely Fine to Superb, a tough stamp this nice, with 2019 P.S.E. certificate graded XF-SUP 95J.SMQ **XF-SUP 95J**; \$750. Estimate \$500 - 750



641

641 ★★

1920, 5¢ Pilgrim (Scott 550), right margin plate number 12426 single, o.g., never hinged, wonderfully fresh on glowing paper, the design with exceptional depth and flawless margins, Extremely Fine to Superb, a gorgeous position piece, with 2006 P.S.E. certificate graded XF-SUP 95.SMQ **XF-SUP 95**; \$500. Estimate \$350 - 500



642

642 ★★

1920, 5¢ Pilgrim (Scott 550), o.g., never hinged, nothing small about this Compact, printed in luxurious color and mathematically centered amid jumbo margins, Extremely Fine to Superb, with 2018 P.S.E. certificate graded XF-SUP 95J.SMQ **XF-SUP 95J**; \$750. Estimate \$500 - 750

Kelleher offers **telephone bidding** during the auction for clients on a priority basis, so please call us to arrange for phone bidding as soon as possible.

1922-1929 FOURTH BUREAU ISSUE



643

643 ★★/★

1923, 2¢ Washington, horizontal pair, imperf vertically (Scott 554a), the two right pairs in a diagonally misperforated pane-wide plate block of 20, o.g., bottom pair never hinged; 5th diagonal row of perfs rejoined, Very Fine. Scott \$500 for 2 hinged pairs. Estimate \$250 - 350



644

644 ★★

1923, 2¢ Washington, pre-perforating fold-over (Scott 554 var.), lower left corner margin block of 4 with siderographer's initials, a fold having caused a partial offset from the sheet below to appear in the selvage, o.g., never hinged, Extremely Fine. Estimate \$150 - 200



645

645 ★★

1923, 2¢ Washington, pre-perforating fold-over (Scott 554 var.), lower right corner margin block of 4 with pfi, a fold causing a "crazy perfs" and a radically misshapen lower right stamp, o.g., never hinged, Extremely Fine. Estimate \$150 - 200



646

646 ★★

1923, 3¢ Lincoln (Scott 555), o.g., never hinged, a stunning stamp with proof-like color and detail, along with precision centering; fresh and bright, Superb, choice, just four stamps grade higher in PSE's Population Report, with 2019 P.S.A.G. certificate graded SUP 98.SMQ SUP 98; \$650. Estimate \$500 - 750



648

648 ★★

1922, 6¢ Garfield (Scott 558), right margin plate number 14169 block of 6, o.g., never hinged, incredibly bright block, the stamps in pulsating color on immaculate paper, with choice centering as a whole; light oxidation along right margin of right-hand stamps, still Very Fine to Extremely Fine. Scott \$600. Estimate \$300 - 400

647 ★★

1923, 4¢ Martha Washington (Scott 556), bottom left complete sheet of 100, very rare as full precancel sheet, Miami, Florida bureau precancel, o.g., never hinged, Fine to Very Fine. Scott \$3,830 as NH stamps. (photo on web site) Estimate \$300 - 400



649

649 ★★

1923, 7¢ black (Scott 559), o.g., never hinged, this McKinley's a peak of perfection, flawlessly printed and centered; suggestion of light overall even toning, a Superb gem, a gorgeous stamp, *just three stamps at this grade in PSE's Population Report, with one "100J" above*, with 2017 P.S.A.G. certificate graded 100.SMQ **Gem 100**; \$650.Scott \$16.

Estimate \$500 - 750



650

650 ★★/★田

1923, 12¢ Grover Cleveland, missing vertical perforations (Scott 564a var.), block of 8, o.g., 4 center stamps never hinged, others with hinge remnants, a tremendous error caused by a shift in the perforator; right pair torn and rejoined, otherwise Fine to Very Fine, with 2021 P.S.A.G. certificate.Scott \$15,000 as missing vertical perfs.

Estimate \$1,500 - 2,000



651

651 ★★

1923, \$5 America (Scott 573), o.g., never hinged, a beauty in glowing colors with clean impressions and sensational centering, Extremely Fine, with 2018 P.S.E. certificate graded XF 90.SMQ **XF 90**; \$250.Scott \$180. Estimate \$200 - 250



652

652 ★★田

1923, \$5 America (Scott 573), centerline block of 4, o.g., never hinged, a stellar positional, absolutely sound and pristine, remarkably well-centered, Extremely Fine to Superb, a must-have for the Fourth Bureau enthusiast, with 2021 P.S.E. certificate graded XF-SUP 95.SMQ **XF-SUP 95**; \$1,800 as singles.Scott \$825.

Estimate \$1,500 - 2,000



653

653 ★★

1923, \$5 America, carmine lake & dark blue color (Scott 573a), o.g., never hinged, fresh and sound with robust, unmistakable colors, Fine to Very Fine.Scott \$375.

Estimate \$250 - 350



654

654 ★

1923, 2¢ Washington, rotary press coil waste, perf 11 x 10 (Scott 579), Post Office fresh with razor-sharp detail in bold, full color; well centered and pristine, Very Fine to Extremely Fine.Scott \$140.

Estimate \$150 - 200



655



EX 656

655 ★★田

1923, 2¢ carmine, rotary press coil waste, perf 11 x 10 (Scott 579), top margin star plate number 14795 block of 4, o.g., never hinged, with pulsing color and pristine detail; slightly disturbed gum on lower right stamp, reperforated at left edge, Fine to Very Fine. Scott \$900. Estimate \$300 - 400

656 ★★/★田

1923-26, Rotary press definitives, perf 10, 1¢ to 10¢ complete (Scott 581-591), plate blocks of 4, a bright, crisp set, fresh and sound; 1½¢ and 10¢ lightly hinged, the rest never hinged, Fine to Very Fine or better. Scott \$3,620. Estimate \$1,000 - 1,500

☰

 ☎ +1 203.830.2500 ☎ 800.212.2830 ✉ info@kelleherauctions.com [Pay My Balance](#)

Daniel F. Kelleher Auctions, LLC

[CONSIGN/SELL](#) [AUCTIONS](#) [MAGAZINES](#) [RESOURCES](#) [ABOUT US](#) [CONTACT](#) 🔍

Visit our re-designed website for all your collecting needs.

Kelleher Auctions
WEEKLY ONLINE SALES
Kelleher & Rogers
Fine Asian Auctions Ltd.
HOW TO BID

**THE SOLO HIGHEST GRADED EXAMPLE OF THE 1¢ ROTARY PRESS COIL WASTE
(SCOTT #594)**



657

657 ○

1923, 1¢ Franklin, rotary press coil waste (Scott 594), the *non plus ultra* of this issue, impeccably printed and lightly cancelled, with full clear margins all around (Scott values this stamp “with perforations just touching frameline on one side”), Extremely Fine, when only the best will do, a *Solo Top of the Pop*; while *SMQ* values the stamp at this grade, the highest noted in *PSE’s Population Report* are two 85s, with 1955 and 2021 P.F. certificates, the latter graded XF 90. *SMQ* **XF 90**; \$90,000. Scott \$10,500. Estimate \$50,000 - 75,000

(photo on front cover)



658

658 ★★

1923, 2¢ Washington, rotary press coil waste (Scott 595), o.g., never hinged, Post Office fresh with crisp color and clean lines, mathematically centered and sound, Extremely Fine to Superb, *only four stamps grade higher in PSE's Population Report*, with 1982 and 2021 P.F. certificates, the latter graded XF-SUP 95.SMQ **XF-SUP 95**; \$2,100.Scott \$450.

Estimate \$2,000 - 2,500



659

659 ○

1929, 2¢ Washington, type II, horizontal rotary press coil (Scott 599A), pair, fresh and sound, vibrantly hued, sharply detailed and wonderfully centered, Extremely Fine, with 2017 P.S.A.G. and 2018 P.S.E. certificates, the latter graded XF 90.SMQ **XF 90**; \$225.

Estimate \$200 - 300



660

660 ○

1929, 2¢ Washington, types II & I, horizontal rotary press coil (Scott 599A, 599), joint line combination pair, with compelling color and proof-like detail, well-centered on fresh paper, the duplex cancel unobtrusive; slightly short corner perforation tip at upper right, Very Fine, a lovely two-type positional, with 2022 P.S.A.G. certificate graded VF 80.SMQ **VF 80**.Scott \$1,000.

Estimate \$500 - 750

1925 NORSE-AMERICAN ISSUE

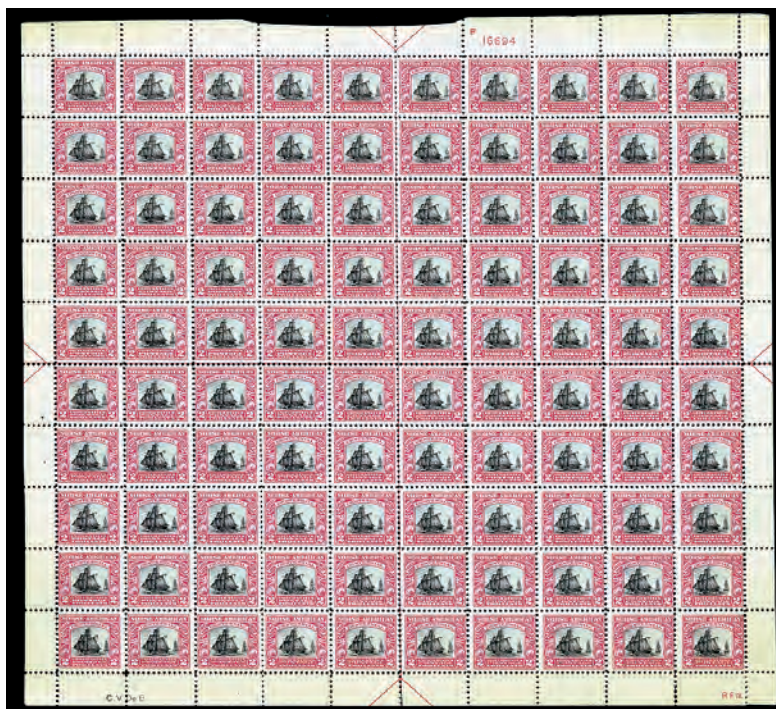

661

661 ★★田

1925, 2¢ Norse-American, "one plate number only" full pane (Scott 620), full pane of 100, black plate number omitted, with red "2¢" and plate number, but lacking the plate number in black for the vignette; with perfect registration between black and red design elements, o.g., never hinged, with fresh colors; light overall toning, which in no way distracts from the overall appearance, with folded-over top margin selvage as often is the case, Fine to Very Fine, a rare survivor, *a new discovery making two examples known to the marketplace, the last we sold for \$10,800 in our 2019 MLG sale*, Scott lists the plate number error, but does not price in a pane.

Estimate \$3,000 - 4,000

1925-1929 ISSUES



662

662 ★★

1925, 17¢ Wilson, freak perforations (Scott 623 var.), a top margin single with the vertical perms running diagonally due to a foldover, o.g., never hinged, Very Fine. Estimate \$200 - 300



663

663 (★)田

1927, 5¢ dark blue, rotary press printing, printer's waste (Scott 637), plate # 18909 block of 4, impression made as a result of cleaning with solvent; reported to have originally come from a waste paper company, unused without gum, Very Fine. Estimate \$350 - 500

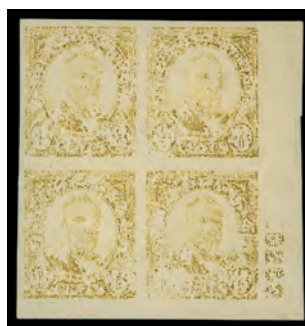

664

664 ★★/★田

1927, 8¢ olive green, rotary press printing, printer's waste (Scott 640), plate block of 4, impression made as a result of cleaning with solvent; reported to have originally come from a waste paper company, o.g., previously hinged (bottom 2 stamps never hinged); light gum wrinkles, Very Fine. Estimate \$350 - 500



665

665 ★★田

1928, 5¢ Hawaii (Scott 648), top left plate number 18907 block of 4, o.g., never hinged, a tasty plate with deep color and superior centering; fresh and sound with all perforations intact, Extremely Fine to Superb, uncommon this nice, with 2021 P.S.A.G. certificate graded XF-SUP 95.SMQ **XF-SUP 95**; \$480 as singles.Scott \$375. Estimate \$500 - 750

1929 KANSAS-NEBRASKA ISSUE



666

666 ★★

1929, 5¢ Kans. (Scott 663), left margin single, o.g., never hinged, Post Office fresh with bold color, jumbo margins and exceptional balance, Extremely Fine to Superb, SMQ values a 98 at \$700, *only two stamps thus graded in PSE's Population Report, with two 98s higher*; with 2021 P.S.E. certificate graded XF-SUP 95J.SMQ **XF-SUP 95J**; \$190 as a "95". Estimate \$300 - 400



667

667 ★田

1929, 8¢ Kans. (Scott 666), top left plate number 18191 block of 4, o.g., barest trace of hinge (appears never hinged), a heart-stopper of a plate, flawless in all respects; stamps never hinged, position 1 with small spot of disturbance, Superb, just a beautiful item, signed Stollow.Scott \$700. Estimate \$350 - 500



668

668 ★★/★田

1929, 5¢ Nebr., overprint shifted downward (Scott 674), top right plate number 18908 block of 4, o.g., bottom right stamp previously hinged (3 stamps never hinged), the stamps nicely centered, the overprints an interesting shifted-down variety, Fine, a fun addition to your Kansas-Nebraska collection, with 2021 P.F. certificate.Scott \$300. Estimate \$300 - 400

1929-1937 ISSUES



669



670

669 ★★/★田

1934, 3¢ Maryland, imperf between (Scott 736a), horizontal pair in a top left corner margin block of 12, with wonderful color and detail; paper fresh and with crazy perforations from fold-over, which also produced the error at positions 1-2; hinged in selvage and at positions 3 and 12; **error pair never hinged**, Fine to Very Fine, *unique*. Datz \$6,600.Scott \$4,000. Estimate \$2,000 - 3,000

670 ★★田

1934, 2¢ Grand Canyon National Park, imperf vertically (Scott 741b), horizontal block of 6, interesting imperf-between error with horizontal perforations diagonally misplaced, o.g., never hinged; tiny gum skips and light gum wrinkles on top right and bottom left stamps, Fine to Very Fine, *only 2-3 panes reported*. Scott \$4,350. Estimate \$1,000 - 1,500

671 (★)田

1935, Farley Special Printings complete (Scott 752-771), one full press sheet of each, the printing and color still fresh; some light wrinkling along edges to most, light edge toning to a few; the heaviest damage (heavy crinkling and some tears) looks to be to the 3¢ National Parks souvenir sheet, though all stamps can be salvaged; no premiums taken into consideration in our catalogue value for positionals, gutters or blocks, without gum as issued, generally Very Fine, wonderful stock. Shipping charges apply - weight 1.6 lbs.Scott \$5,833 as singles. (photo on web site)

Estimate \$1,500 - 2,000



EX 672

672 ★★田

1935, National Parks complete, imperforate and fully gummed (Scott 756-765), complete sheets of 200, each presented in its own heavy-duty PVC holder; detail is clear and color bright on each and, given their age and size, they've come to us in surprisingly sound condition, though don't be surprised to find the (to-be-expected) edge wear/wrinkling/small tears to the selvage; natural gum skips on most, the 5¢ and 9¢ values with small patch of thinning to selvage, and lightly gum-soaked edges (a natural occurrence) on the 2¢, 3¢, 7¢, 8¢ and 10¢ values; imaged in full online—front and back—for your review; note our catalogue value does not take into consideration premiums for arrow, line, center or plate blocks, o.g., never hinged, Very Fine overall.Scott \$22,870 as sets of singles. *Shipping charges apply - weight 10.1 lbs.*

Estimate \$6,000 - 8,000

Originally issued without gum in 1935 in response to protests over PMG Farley's practice of presenting imperforate press sheets to certain government officials, in 1940 the Post Office Department offered to and did in fact gum full sheets of #756-765 and 769-770 that we sent in by their owners. This program was not widely known so few collectors actually participated, and these gummed stamps are quite scarce.

673 (★)田

1935, National Parks complete, imperf (Scott 756-765), complete sheets of 200, fresh and generally sound, the most serious damage noted being a tear to the top selvage of the 9¢ sheet affecting the top left plate block (though expect some small faults, light creases, small edge tears, etc., as often on these press sheets); catalogue value does not take into account premiums for positional items or plate blocks, without gum as issued, Very Fine on the whole, an excellent opportunity for the savvy dealer to stock up on these storied items. Shipping charges apply - weight 1.2 lbs.Scott \$3,100 as singles. Estimate \$1,000 - 1,500 (photo on web site)

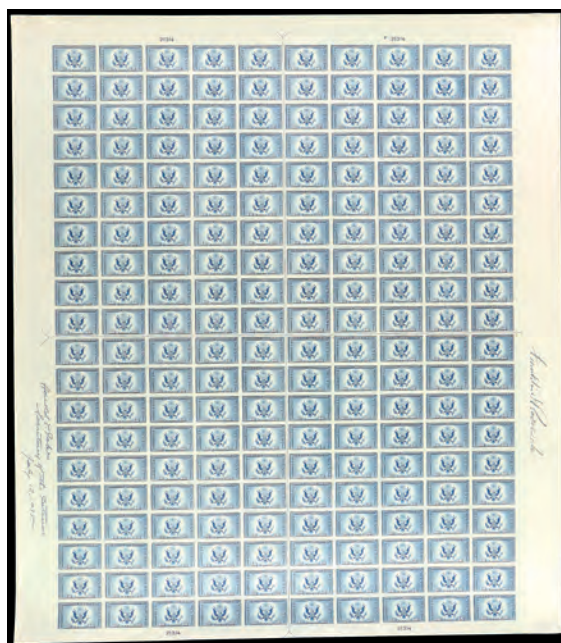

674

674 (★)田

1935, 16¢ Airmail Special Delivery, imperf (Scott 771), complete sheet of 200, without gum as issued, a bright and fresh full press sheet, **signed** at right by President **Franklin D. Roosevelt** and at left by Secretary of the Interior, Harold Ickes (the latter dated July 12, 1935); minor wrinkling or tiny tears along vertical edges, otherwise sound, Very Fine, an exceptional piece with the Collector President's signature. Shipping charges apply - weight 1 lbs.Scott \$782 as positionals & singles. Estimate \$500 - 750



675

675 ★★

1937, 3¢ Navy (Scott 792), o.g., never hinged, picture perfect with glowing color razor-sharp detail, a Superb gem, *just six stamps attain this top grade in PSE's Population Report*, with 2021 P.S.A.G. certificate graded Gem 100.SMQ **Gem 100**; \$350. Estimate \$250 - 350

1938-1954 PRESIDENTIAL SERIES



676

676 ★★田

1954, \$1 Wilson, bright magenta & black color (Scott 832g), bottom margin plate number **25017 - 25015** block of 6, o.g., never hinged, Post Office fresh with razor-sharp detail, vivid color and pleasing centering, Very Fine, with 2021 P.S.A.G. certificate.Scott \$400. Estimate \$300 - 400

1938-PRESENT ISSUES



677

677 ★★田

1943, 5¢ Overrun Countries: Czechoslovakia, double impression of country name (Scott 910a), transitional bottom margin block of 10 with the far right stamps full complete double impressions, o.g., never hinged, Very Fine, with 2001 P.S.E. certificate for complete pane from which this is the bottom strip. Scott \$1,200+. Estimate \$500 - 750



678

678 ★★

1943, 5¢ Overrun Countries: Luxembourg, double impression of country name (Scott 912a), o.g., never hinged; slight toning of gum not mentioned on accompanying certificate, Very Fine, unpriced, with 2001 P.S.E. certificate.

Estimate \$300 - 400



680

680 (★)

1943, 5¢ Overrun Countries: Belgium, double impression of country name (Scott 914a), unused without gum, Fine to Very Fine, with 2001 P.S.E. certificate for pair which this is the left stamp.

Estimate \$400 - 600

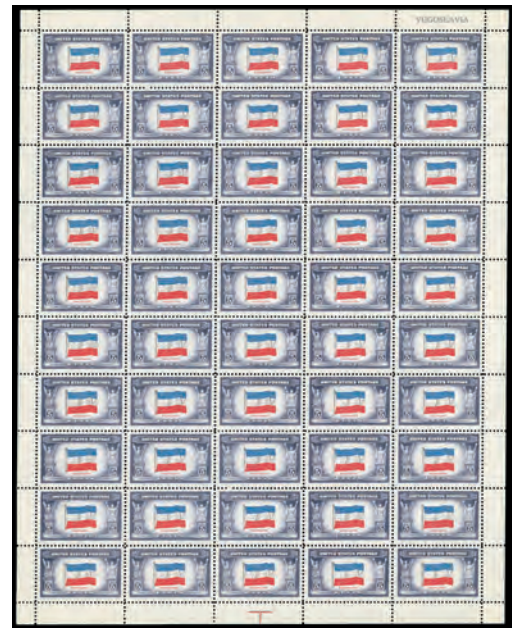

681

679 ★★田

1943, 5¢ Overrun Countries: Luxembourg, reverse printing of flag colors (Scott 912b), full sheet of 50, o.g., never hinged with minor foreign offset affecting four stamps; lightly toned on the top and bottom edges (most noticeable on the back), upper left corner selvage missing, and light crease in the upper left and lower right stamps, with negligible left marginal separation (name block intact), otherwise Very Fine. *Unpriced by Scott.*, with a 2006 A.P.S. certificate not noting the toning or creases. (photo on web site)

Estimate \$1,500 - 2,000

681 ★★田

1943, 5¢ Overrun Countries: Yugoslavia, reverse printing of flag colors (Scott 917a), full pane of 50, o.g., never hinged, lovely pane, fresh and sound with the flag's black clearly overprinted by the blue and red, Very Fine, a great item. Shipping charges apply - weight 0.6 lbs. Scott \$1,000 as singles.

Estimate \$300 - 400



682

682 ★★

1943, 5¢ Overrun Countries: Austria, double impression of country name (Scott 919a), o.g., never hinged, Very Fine, with 2001 P.S.E. certificate. Scott \$400. Estimate \$200 - 300



683

683 ★★/★

1943, 5¢ Overrun Countries: Austria, double impression of country name (Scott 919a), vertical pair in horizontal block of six, fresh, the pair with doubling between two normal vertical pairs; staining on two left normal-print stamps; top row extremely lightly hinged, bottom row never hinged, Very Fine, a most interesting case of the jitters. Estimate \$500 - 750



684

684 ★★田

1943, 5¢ Overrun Countries: Austria, double impression of country name (Scott 919a), plate block of 4, o.g., never hinged; light bend on top right selvage, Very Fine, rare plate block, with 1995 P.F. certificate. Scott \$900 as singles. Estimate \$500 - 750



685

685 (★)

1944, 5¢ Overrun Countries: Korea, double impression of country name (Scott 921a), unused without gum; oily stain at upper left, otherwise Very Fine, very rare, with 2001 P.S.E. certificate. Estimate \$300 - 400



686

686 ★

1960, 4¢ First Automated Post Office, "4¢" & red inscription omitted (Scott 1164 var.), the top 10 five stamps in a full lower upper left pane of 50, the result of a 5mm upward shift of the vertical perforations; the other 45 stamps have the red value & inscription at the top instead of the bottom, and position 1 in the pane has the plate no. 26798 almost entirely on the stamp; the sheet is toned and most stamps have black adherences on the back, o.g., otherwise Very Fine, with a 2010 P.F. certificate. Estimate \$250 - 350



687

687 ★★

1962, 4¢ Louisiana Statehood (Scott 1197), vertical corner margin pair, red shifted causing omission of red “Louisiana” on top stamp, o.g., never hinged, Fine to Very Fine, *only 5 reported*. Estimate \$350 - 500



688

688 ★★田

1962, 5¢ Washington (Scott 1213), block of 15, full vertical gutter between stamps at bottom and gutter pair with right stamp cut in half caused by miscut from multiple precut paper creases, o.g., never hinged; gutter pair perf separations which have been reinforced, Very Fine. Estimate \$300 - 400



689

689 ★★

1965, 5¢ I.C.Y., *most of the black omitted* (Scott 1266 var.), horizontal strip of 4, the second stamp with *most of the black shading omitted from the “handshake”*, o.g., never hinged, Very Fine, with a 1990 P.F. certificate noting “tiny thins”, which are only present on the first (normal) stamp. Estimate \$200 - 300

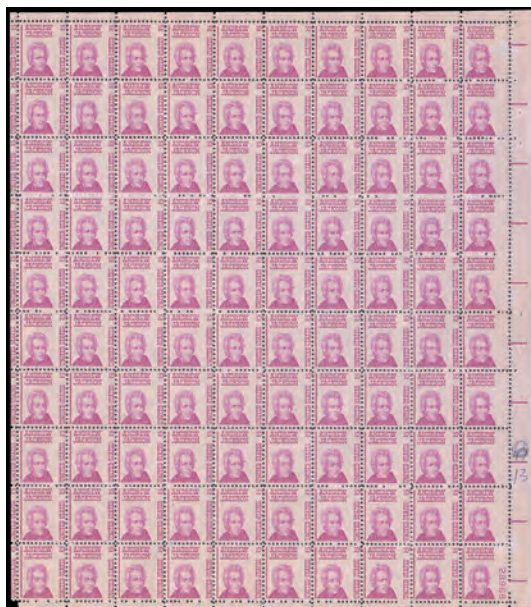

690

690 ★★

1967, 10¢ Andrew Jackson, “10¢” & “United States” omitted (Scott 1286 var.), the 10 stamps in the tenth column of a full lower right pane of 100, the result of a 5mm rightward shift of the vertical perforations; the other 90 stamps have “10¢” & “United States” at the right instead of the left, and stamp 100 in the pane has the *full plate no. 28968 entirely on the stamp* (and leaving “10¢” & “United States” in the narrow left selvage; insignificant Post Office clerk’s marking in selvage, o.g., never hinged, Very Fine. *Quite a striking variety*. Estimate \$600 - 800



691

691 ★★/★

1968, 30¢ Dewey (Scott 1291 var.), foldover block with full gutter between right vertical pair and partial pair at left, o.g., lightly hinged on lower left stamp, remaining stamps never hinged, Very Fine, with 2002 P.S.E. certificate.

Estimate \$350 - 500

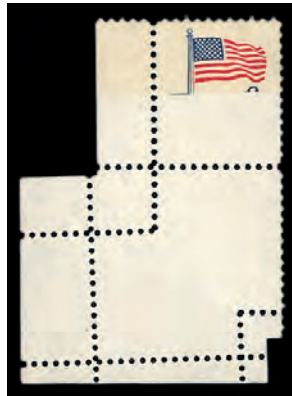

692

692 ★★/★

1968, 6¢ Flag over White House (Scott 1338), Pre-Printing Paper Fold, corner margin pair, dramatic foldover error with bottom 1½ stamps printed on reverse and bottom with all colors omitted, o.g., hinged on top stamp only, Very Fine.

Estimate \$500 - 750



693

693 ★★

1969, 6¢ Flag over White House coil, imperf (Scott 1338Ab), strip of 4, o.g., never hinged; the third stamp with small internal crease, Very Fine to Extremely Fine, *only 50-100 pairs reported*, with 2021 P.F. certificate. Scott \$700.

Estimate \$250 - 350



694

694 ★★

1971, 8¢ Flag over White House, slate green omitted (Scott 1338Fp), *partial sheet of 78 with full imprint/plate number selva*, missing the top row and the upper right block of 15, o.g., never hinged, wonderfully fresh and perfectly centered with side perforations intact and not clipped, as was often the case with this issue, Extremely Fine. An extraordinary showpiece from the only sheet ever discovered, with a 1991 P.F. certificate for the whole sheet of 100. Scott \$27,300 as singles.

Estimate \$7,500 - 10,000



695



696

695 ★★田

1971, 8¢ Eisenhower, double impression (Scott 1394 var.), a striking block of 4 having a fully inked impression with horizontal perforations misplaced upward by about 5mm, but with a fainter, under-inked impression - of all three colors - perfectly centered within the perforations, o.g., never hinged; right perfs clipped, otherwise Very Fine.

Estimate \$400 - 600

696 ★★

1970, 6¢ Christmas Nativity, missing color (Scott 1414 var), strip of 5, transitional strip of five, with left stamp missing yellow and right stamps transitional or normal, o.g., never hinged, Very Fine, a currently unlisted error, very rare.

Estimate \$500 - 750



697



698



699

697 ★★

1970, 6¢ Landing of the Pilgrims, orange & yellow omitted (Scott 1420a), o.g., never hinged, Very Fine, only 200 reported, with 1974 A.P.S. certificate. Scott \$525.

Estimate \$200 - 300

698 ★/O

1970, 6¢ Pilgrims (Scott 1420 vars), two errors, one mint never hinged with dramatic color shifts to show the magenta colors separate from yellow, plus Scott-unlisted used magenta-missing error, Very Fine, magenta-missing stamp with 1987 A.P.S. certificate.

Estimate \$1,000 - 1,500

699 ★★

1971, 8¢ Emily Dickinson (Scott 1436 var), Scott-unlisted error with olive omitted and just a trace of black present, o.g., never hinged, Fine to Very Fine, unique, with 2005 A.P.S. certificate.

Estimate \$500 - 750



700

700 ★★田

1972, 2¢ Cape Hatteras, intaglio offset on reverse (Scott 1451a var), se-tenant block of 4, o.g., never hinged, a stunning Very Fine showpiece. Estimate \$200 - 300



701

701 ★★

1973, 8¢ Rural America, nearly imperf between (Scott 1504b var), vertical pair, the slightest traces of perf indents between stamps, o.g., never hinged, Very Fine. Estimate \$350 - 500



702

702 ★★

1973, 8¢ Rural America, imperf between (blind perfs) (Scott 1504b var), vertical pair, visually pleasing freak with partial perfs at top and increasingly blind perfs to bottom until there is only a slight trace of perfs at bottom, o.g., never hinged; small thin in bottom right of selvage, Fine to Very Fine, *unique and stunning!*. Estimate \$500 - 750



703

703 ★★

1974, 6.3¢ Liberty Bell coil, imperf (Scott 1518c), precancel gap strip of 3, o.g., never hinged, Columbus, Ohio bureau precancel, Very Fine. Scott \$600 as 1.5x pair. Estimate \$200 - 300



704

704 ★★

1974, 10¢ Skylab, black (engraved) misregistration (Scott 1529 var), part pane of 46, o.g., never hinged, one to wow even the most jaded, the shifted black leading to a mind-bending design; plate number thickly ghosted; some offset on gum from sheet below, light perf separations from the block removal, still Very Fine and striking. Estimate \$750 - 1,000



705

705 ★★

1974, 10¢ Kentucky Settlement, blue omitted (Scott 1542f), complete sheet of 50, oil stain on top two right stamps which caused colors to be missing from both stamps, blue omitted from position 10 and blue and green omitted from position 20, *includes B.E.P. letter stating that colors are missing from each stamp and describing the errors*, o.g., never hinged, Very Fine, mentioned in the Scott catalog as the unique example of this error. Estimate \$3,500 - 5,000



706

706 ★★

1974, 10¢ Christmas Sleigh, buff omitted (Scott 1551a), full pane of 50, o.g., never hinged, Post Office fresh and sound, Fine to Very Fine, a scarce color-omitted large multiple, with 2021 P.F. certificate. Scott \$625+. Estimate \$200 - 300



707

707 ★★

1975, 10¢ D. W. Griffith, brown (engraved) omitted (Scott 1555a), full upper left pane of 50 with albino "Mr. Zip" and plate no. 36037, o.g., never hinged (though with two minor gum disturbances at positions 1-2), Very Fine. *One of no more than two or three reported panes and, likely, the only one remaining intact.* Scott \$22,500. Estimate \$6,000 - 8,000

(photo on back cover)

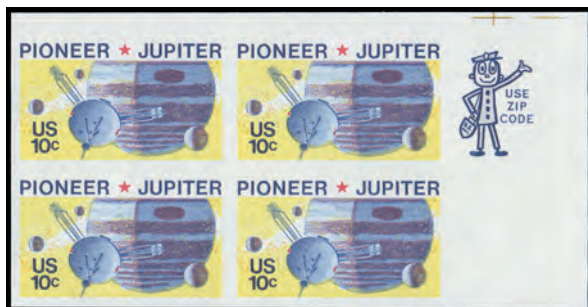

708

708 ★★田

1975, 10¢ Pioneer-Jupiter, imperf (Scott 1556 var.), upper right Zip block of 4, o.g., never hinged, Very Fine. Estimate \$750 - 1,000



709

709 ★★

1975, 10¢ Postal Service Bicentennial, red and tagging omitted (Scott 1575b), two vertical pairs of each of the values in the se-tenant block, o.g., never hinged, Very Fine, only 6-8 blocks and 2 pairs of each reported, unpriced, each pair with 1998 P.F. certificate. Estimate \$750 - 1,000



710

710 (★)

1975, 13¢ Eagle & Shield, color missing (Scott 1596 var), black omitted variety, unused without gum, Very Fine, unlisted in the catalog, with 1990 P.F. certificate. Estimate \$500 - 750



711

711 ★★

1978, 15¢ Fort McHenry Flag, vertical pair, imperf (Scott 1597e), o.g., never hinged, blind perfs horizontally at the very top edge and vertically about half way down between the ten stamps in the top row, Very Fine. Scott \$600 ++. Estimate \$200 - 300

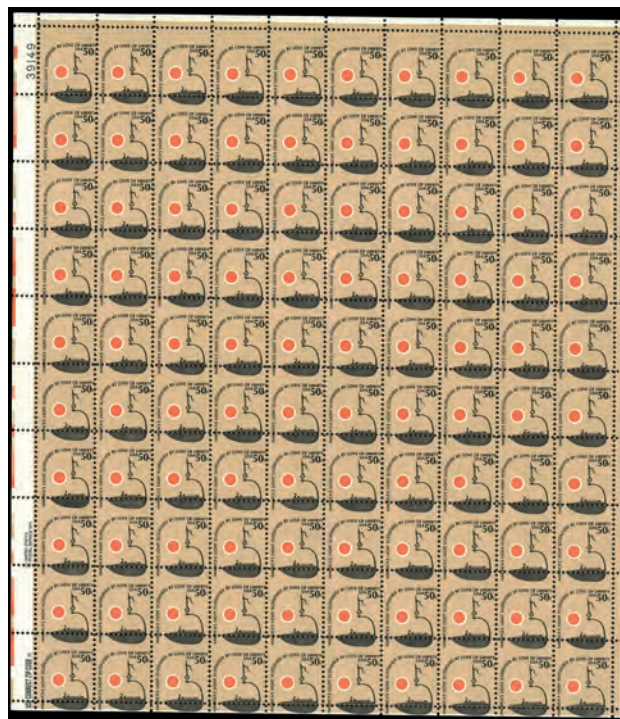

712

712 ★★田

1979, 50¢ Lamp, perforation shift (Scott 1608 var.), complete sheet of 100, with horizontal perforations 25% into stamp design, o.g., never hinged, Very Fine. Estimate \$500 - 750



713

713 ★★

1976, 7.9c Drum coil, imperf (Scott 1615b), line strip of 6 with slight plate number captures at bottom, o.g., never hinged, Very Fine, 100+ pairs reported. Scott \$900 as 3 pairs. Estimate \$750 - 1,000



714

714 ★★

1978, 8.4c Piano coil, untagged (Bureau precancel), imperf (Scott 1615Cf), Brownstown, Ind. pre-cancel line strip of 6, Scott value for this city is \$900 per pair in the *Catalog of Errors*, o.g., never hinged, Very Fine, *rare with Brownstown, Ind. Bureau precancel*; *rare, even more so with gap in precancel and line position, line pair unpriced in catalog*. Scott \$2,700 as 3 pairs. Estimate \$1,500 - 2,000



715

715 ★★

1978, 8.4c Piano coil, untagged (Bureau precancel), imperf (Scott 1615Cf), Precancel gap strip of 4, Oklahoma City, Okla. Bureau Precancel, o.g., never hinged, Very Fine, *rare*. Scott \$3,000 as 2 pairs. Estimate \$1,000 - 1,500



716

716 ★★

1978, 8.4c Piano coil, untagged (Bureau precancel), imperf (Scott 1615Cf), Oklahoma City, Okla. pre-cancel line and gap strip of 6, Scott value for this city is \$1,500 per pair and \$5,250 for the line pair in the *Scott Catalog of Errors*, o.g., never hinged, Very Fine, *rare with Oklahoma City, Okla. Bureau precancel, even more so with gap and line positions*. Scott \$8,250 as line pair and 2 pairs. Estimate \$3,500 - 5,000

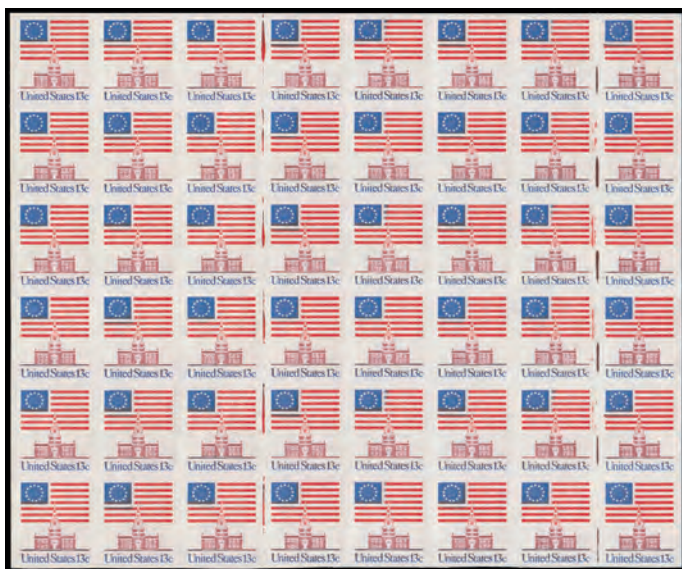

717

717 ★★田

1975, 13c Flag over Independence Hall, imperf (Scott 1622b), large block tagging, 24 vertical pairs in a block of 48 (8x6), o.g., never hinged, Very Fine. 110-130 pairs reported. Scott \$7,200 as pairs. Estimate \$2,000 - 3,000



718

718 ★★/★田

1976, 13c Spirit of '76, imperf (Scott 1631b), horizontal full pane of 50, o.g., never hinged, two stamps lightly hinged, Very Fine, *only 45 strips issued, with 2006 P.F. certificate*. Scott \$6,000. Estimate \$1,500 - 2,000



719



720

719 ★★

1978, 13¢ Sandburg, brown omitted (Scott 1731a), and partial black omitted, o.g., never hinged, Very Fine. Scott \$1,750.
Estimate \$750 - 1,000

720 ★★田

1978, 13¢ Sandburg, brown omitted (Scott 1731a), block of 4, with barest traces of black and slightly raised paper of signature, o.g., never hinged, Very Fine, *only 10 stamps reported*. Scott \$7,000.
Estimate \$1,500 - 2,000

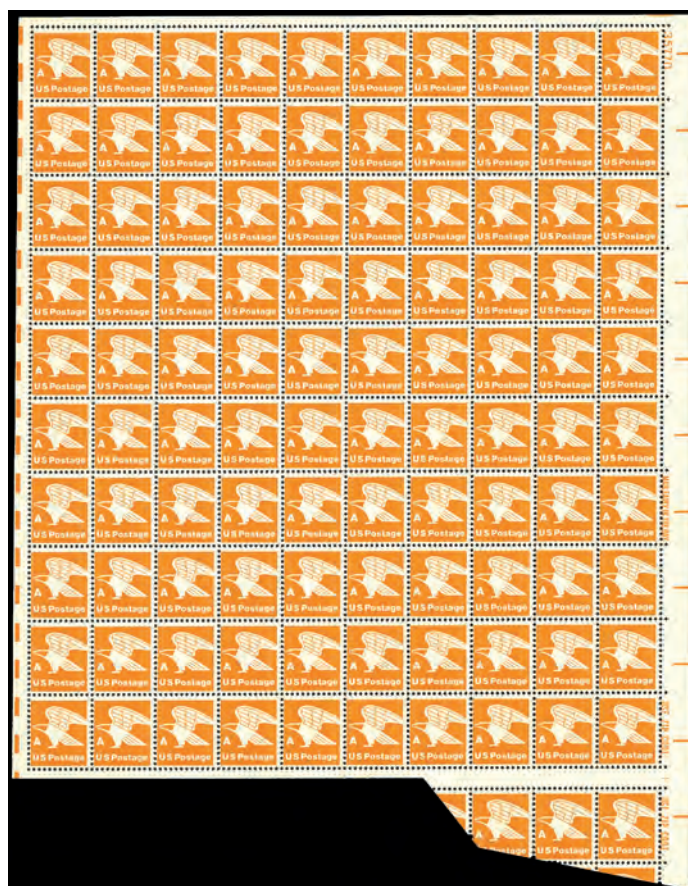

721

721 ★★

1978, (15¢) "A" stamp, vertical pair with horizontal gutter between (Scott 1735 var.), upper right plate no. 35770 pane of 100 with a double fold-over at the lower right, creating a full vertical pair with horizontal gutter between plus two other partial gutter pairs, o.g., never hinged, Very Fine. *Listed but not priced by Scott*.
Estimate \$300 - 400



722



723

722 ★★

1979, 15c Christmas (Santa Claus), green, yellow & tan omitted (Scott 1800b), left sheet margin block of 8 with black, brown & red plate numbers, o.g., never hinged, centered left, *as always*, Extremely Fine and rare. *Only 250 reported, with no more than three plate blocks possible.* Scott \$3,200 ++. Estimate \$1,000 - 1,500

723 ★

1979, 15c Will Rogers, apparent imperf (Scott 1801 var.), full lower right pane of 50, the right six columns appearing to be imperf but, in fact, having blind perfs, varying from fairly obvious to almost invisible, moving from left to right, lightly disturbed o.g. with a few small, light tone spots on the back only, otherwise Very Fine. *Quite striking.* Estimate \$200 - 300



EX 724



725

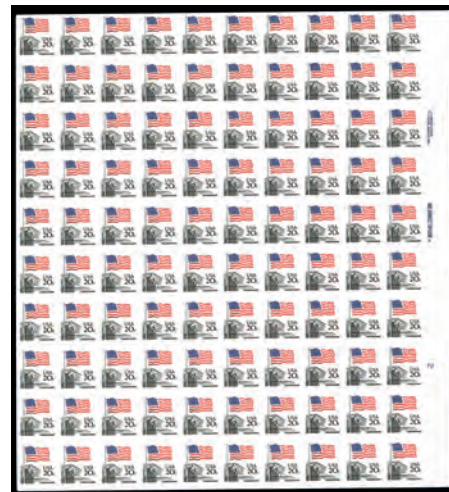

726

724 ★★

1985, 39c Grenville Clark, imperf between (Scott 1867b & 1867 vars.), two vertical pairs in a full pane of 100 with the horizontal perforations misplaced downward and sloping strongly down to the right, resulting in the *two upper right pairs (the Zip block) being imperforate between* (the left pair a bit short); the remaining 46 stamps are parallelogram-shaped and bisected to some degree, the other eight top row stamps all contain part of the stamp below and are imperforate between, Very Fine. *The Scott Catalogue of Errors notes that "5+" pairs are recorded.* Scott \$3,000 ++. Estimate \$1,500 - 2,000

725 ★★

1985, 39c Grenville Clark, imperf (Scott 1867 var.), vertical strip of 3, so called printers waste, o.g., never hinged; slight black soiling on gum, Fine to Very Fine, with 2021 P.F. certificate. Estimate \$400 - 600

726 ★★

1981, 20c Flag Over Supreme Court, imperf horizontally (Scott 1894b), varieties in complete sheet of 100, with blind vertical perfs and blind horizontal perfs on the top 3.25 rows, remaining rows are imperforate, o.g., never hinged, Very Fine, *very scarce and incredible transitional piece, the only we have seen.* Scott \$7,500 as 30 imperf-btwn pairs. Estimate \$1,500 - 2,000



727

727 ★★田

1981, 20¢ Flag Over Supreme Court, imperf horizontally (Scott 1894b), 5 pairs in horizontal block of 10, with vertical blind perforations between stamps, o.g., never hinged, Very Fine, *very scarce*, with 1991 P.F. certificate. Scott \$1,750.

Estimate \$500 - 750



728

728 ★★

1981, 17¢ Electric Auto coil, untagged (precancelled), imperf (Scott 1906c), strip of 4 with precancel gap, Presorted First Class precancel, o.g., never hinged, Very Fine, *only 80-100 pairs reported*. Scott \$800 plus Gap premium

Estimate \$400 - 600



729

729 ★★/★田

1981, 18¢ Frederic Remington, brown omitted (Scott 1934b), plate block of 4, o.g., lightly hinged at top, never hinged at bottom, Very Fine, *only 300-400 reported*, with 2021 P.F. certificate. Scott \$760 as 4 singles.

Estimate \$300 - 400



730

730 ★★田

1981, 20¢ Cactus, dk green (engr) missing on left stamp and pre-printing paper fold (Scott 1945e), se-tenant block of 4, pre-print paper fold between center stamps causing partial missing dark green at left of two center stamps and complete dark green missing from left stamp, Scott prices this variety with a dash, o.g., never hinged, Very Fine, *only 3 blocks reported*.

Estimate \$750 - 1,000

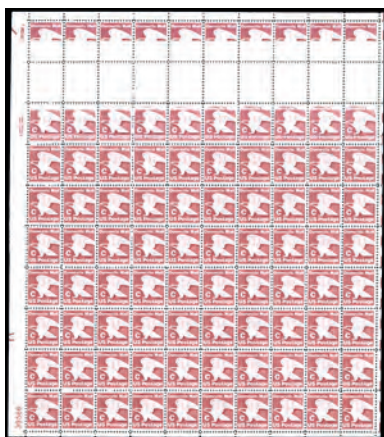

731

731 ★★田

1981 (20¢) "C" stamp, freak printing (Scott 1946), bottom left full pane of 100, o.g., never hinged, plate number 39566, with inking error to rows 1-3, row 2 showing only a trace of ink at bottom, F.-V.F., an A+ to the EFO collector, with 1986 A.P.S. certificate.

Estimate \$1,000 - 1,500



732

732 ★★

1981 (20¢) "C" stamp coil, imperf (Scott 1947a), strip of 4, blue rejection mark at top of left stamp, o.g., never hinged; light wrinkles and creases, Fine to Very Fine, *only 60-70 pairs and 6+ line strips reported*. Scott \$1,400 as 2 pairs.

Estimate \$400 - 600



733

733 ★★



734

734 ★★

1983, 20¢ Science & Industry, black omitted (Scott 2031a), transition pair, with black omitted from top stamp and partially omitted from bottom stamp, o.g., never hinged; very light fingerprint on top stamp, Very Fine, *only 40 reported*. Scott \$750. Estimate \$300 - 400

1983, 20¢ Metropolitan Opera, misperforated (Scott 2054 var), full pane of 50, o.g., never hinged, well-centered pane with foldover-produced crazy perforations at left affecting nine stamps, including the plate block; mis-cut of selvage includes color blocks and registration crosshairs, Very Fine. Estimate \$500 - 750



735

735 ★★

1983, 20¢ Christmas (Santa Claus), imperforate (Scott 2064a), transitional full pane of 50, o.g., never hinged, the top three rows the imperforate errors; row four with blind perforations vertically and at bottom, rows five-ten all blind perforations with increasing depth to fully perforated at bottom edge (some cut away in trimming the sheet), Very Fine, *150+ pairs reported*. Shipping charges apply - weight 0.5 lbs. Scott \$700 as seven error pairs. Estimate \$300 - 400



736

736 ★★

1985, 22¢ Love, tagging omitted (Scott 2143 var.), plate block of 20, o.g., never hinged, Very Fine.

Estimate \$500 - 750



737

737 ★★田

1985, 22¢ Christmas, imperf (Scott 2166a), transitional pane of 50, with top three horizontal rows imperforate, next two rows blind or partially perforated, remaining five horizontal rows are normal, o.g., never hinged; some light gum disturbance along right, one of which barely affected on imperf pair, light bend in top left plate number selva, Very Fine, *unique transitional sheet, only 250-300 pairs reported*. Scott \$770 as 14 pairs. Estimate \$350 - 500

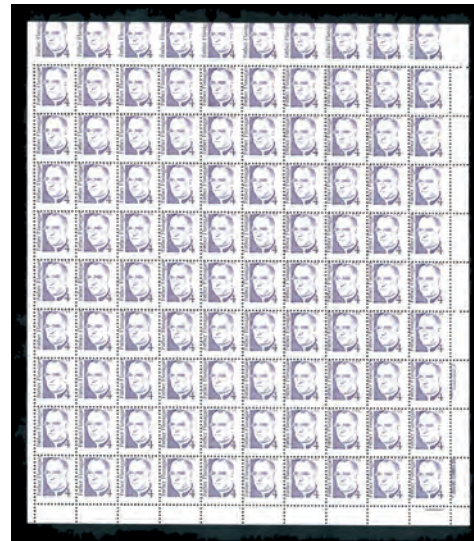

EX 738

738 ★★田

1986, 4¢ Father Flanagan, miscut pane of 100 (Scott 2171 var), o.g., never hinged, fresh and clean, the top row imperforate vertically and trimmed approximately 2.5mm at top, the upper right plate number also trimmed away; accompanied by handwritten note detailing its discovery and purchase at Brethren P.O., Very Fine, most likely unique, with 2013 P.F. certificate. Estimate \$1,500 - 2,000

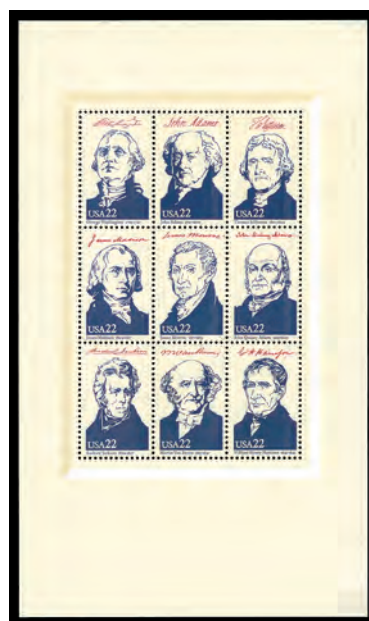

739

739 ★

1986, 22¢ Presidents souvenir sheet, black inscription omitted, red doubled (Scott 2216m), Very Fine, *only 5 reported, very rare and unpriced*. Estimate \$1,500 - 2,000



740

740 ★★

1986, 22¢ Presidents I souvenir sheet, tagging shift and double impression of red (Scott 2216 var), with original envelope and rest of the set, o.g., never hinged, Very Fine, *unique and a must for the US specialist*. Estimate \$1,500 - 2,000



741

741 ★★

1986, 22¢ Arctic Explorers, black omitted on 2221 & 2223 (Scott 2223c + d), singles from se-tenant block, o.g., never hinged, Fine to Very Fine, 4 blocks and four pairs of each reported, rare. Scott \$2,000. Estimate \$750 - 1,000



742

742 ★★

1986, 22¢ Statue of Liberty, scarlet omitted (Scott 2224a), horizontal strip of 5, transition strip of "ink starvation" from right to left with scarlet omitted completely from left stamp, o.g., never hinged, Very Fine, very rare and unpriced, with 2002 P.S.E. certificate. Estimate \$750 - 1,000



743

743 ★★

1986, 22¢ Navajo Art, imperforate & black engraving omitted (Scott 2235-2236 var), top margin pair with imprint, so called printers waste, o.g., never hinged; creases, Very Fine, with 2021 P.F. certificate. Estimate \$300 - 400



744

744 ★★田

1987, 22¢ Flag & Fireworks, yellow omitted (Scott 2276d), block of 4, blue and dark blue shifted downward, o.g., never hinged, Fine to Very Fine, unpriced and very rare. Estimate \$1,000 - 1,500



745

745 ★★田

1988, 25¢ Christmas Greetings, horizontal pair with vertical gutter between (Scott 2400 var.), seven pairs in a complete pane from a sheet that was accidentally turned 90° before cutting; the pane is exactly the size of a normal pane of 50 - except with the vertical & horizontal dimensions switched - but only has 49 stamps plus seven half-stamps; the top stamps have a natural (or, in this case, unnatural) straight edge, o.g., never hinged, Extremely Fine. A most interesting error. Scott \$1,575+. Estimate \$500 - 750

746 ★★田

1989, 25¢ Executive Branch, color shift (Scott 2414 var.), complete pane of 50, with interesting black color shift, shifting the bust of George Washington to make a very freaky vignette, o.g., never hinged, Very Fine. (photo on web site) Estimate \$300 - 400



747

747 ★★田

1990, 25¢ Classic Films, imperforate (Scott 2448a var), block of 4, o.g., never hinged; stain on two bottom stamps and creases, Very Fine centering, *unlisted*. Estimate \$500 - 750



748

748 ★★

1991, 5¢ brown Canoe, horizontal coil, imperf pair (Scott 2453a), plate #2 strip of 10, the number under the 5th stamp, o.g., never hinged, Very Fine. Scott \$2,250 ++. Estimate \$1,000 - 1,500



749

749 ★★

1991, \$2.90 Eagle, black (engraved) omitted (Scott 2540b), single from plate number position, o.g., never hinged; creases and tiny gum disturbance as most have, Very Fine, *only 20 reported and only stamp from plate number position, 17 of the reported examples are faulty*. Scott \$750. Estimate \$350 - 500



750

750 ★★

1991, \$9.95 Eagle, imperforate and black omitted (Scott 2541 var), horizontal pair, believed to be from printer's waste, o.g., never hinged; a couple light fingerprints on gum, Very Fine. Estimate \$500 - 750



751

751 ★★田

1995, \$10.75 Space Shuttle Endeavour, Major misperforating error (Scott 2544A var.), upper right sheet margin block of 6 with copyright imprint, but *instead of being perf 11 as six 39 x 31 mm stamps, it is perf 11 1/4 as nine 30 x 23 mm stamps*, o.g., never hinged (one stamp with a small "dry" spot). *Quite a spectacular error*. Estimate \$500 - 750

The perforator was possibly set up to perforate the 60¢ Eddie Rickenbacker stamp (2998), which is the same size and perforation gauge, and came out a month later



752

752 ★★田

1991, 29¢ Desert Shield & Desert Storm, imperf horizontally (Scott 2551a), upper right plate block of 4 (two pairs), o.g., never hinged, Extremely Fine. Only 20-30 pairs reported, this being one of no more than two plate blocks, with a 1992 P.F. certificate. Scott \$1,200 ++. Estimate \$600 - 800



753

753 ★★田

1991, 29¢ Jan Matzeliger, imperf horizontally (Scott 2567b), two strips of 3 in top margin block of 6 with Copyright inscription, o.g., never hinged, Very Fine. Only 40-60 pairs reported. Scott \$1,100+. Estimate \$400 - 600



754

754 P

1992, 10¢ 15¢ & \$2 Voyages of Columbus souvenir sheet, imperf proof (Scott 2628P), o.g., never hinged; typical light vertical bend, otherwise Very Fine. Scott \$750. Estimate \$300 - 400



755

755 ★★

1992, 29¢ Space, yellow omitted (Scott 2634b), pair, singles of stamps c and d, o.g., never hinged, Very Fine, block catalogs \$4,750. Estimate \$500 - 750



756

756 ★★田

1992, 29¢ Minerals, silver omitted on 2 stamps (Scott 2703d), block of 4, top pair with trace of silver, o.g., never hinged; tiny gum disturbance spot on top left stamp, Very Fine.



757

757 ★★田

1993, American Sign Language, Transitional Imperforate (Scott 2784a var), complete sheet of 20, amazing transitional perforations, fully perforated at far left, the remaining stamps with only the barest trace of perforation dimples, o.g., never hinged; tiny spot of gum disturbance on left center selvage, light horizontal wrinkle at top between positions 4 and 8, Very Fine.



758

758 ★★

1994, 40¢ World Cup Soccer, imperforate and black omitted (Scott 2835 var), pair with plate number, believed to be from printers waste, o.g., never hinged; a few light fingerprints on gum, Very Fine, with 2015 P.S.E. certificate.

Estimate \$200 - 300



759

759 ★★田

1994, 40¢ World Cup Soccer, imperforate and black omitted (Scott 2835 var.), complete pane of 20, believed to be from printers waste, o.g., never hinged; several fingerprints on gum, Very Fine.



760

760 ★★田

1994, 29¢ Wonders of the Sea, imperf (Scott 2866b), upper right plate #B2222 block of 4, o.g., never hinged, Very Fine. Slightly more than 60 blocks of 4 recorded - accordingly, only 10 or 11 plate blocks. Scott \$1,800 ++.

Estimate \$1,000 - 1,500



761

761 ★★田

1994, 29¢ Christmas Stocking, imperf between (Scott 2872e), ten pairs in horizontal block of 20, o.g., never hinged; two pairs with small thins, a couple tiny spots of gum disturbance and multiple fingerprints on gum, Very Fine, *at least 40 pairs reported*. Scott \$1,250. Estimate \$400 - 600



762

762 ★★

1994, 29¢ Christmas Stocking, multiple impressions (Scott 2872 var.), a bottom sheet margin single with "4 impressions of black, 3 of blue, 2 each of red & yellow, & single impression of green", o.g., never hinged, Very Fine. *The accompanying certificate notes, "the multiple impressions occurring during the make-ready process, and not during the regular printing process, with a photocopy of the 2002 P.F. certificate for the discovery sheet.* Estimate \$200 - 300



763

763 ★★

1994 (32¢) Flag & red "G", imperf between (Scott 2885c), horizontal pair, o.g., never hinged; light fingerprints on left stamp and partial straight edge at right, Very Fine, *only 2-3 pairs reported*. Estimate \$750 - 1,000



764

764 ★★

1995 (5¢) Butte coil, imperf (Scott 2902a), strip of 6 with plate number S111, o.g., never hinged, Very Fine, *58-80 pairs reported*. Scott \$2,500. Estimate \$1,000 - 1,500



765

765 ★

1995 (5¢) Butte coil, imperf (Scott 2902a), strip of 3, Very Fine, *58-80 pairs reported*. Scott \$525 as pair and a half. Estimate \$200 - 300



766

766 ★★田

1995, 55¢ Alice Hamilton, imperf (Scott 2940a), plate block of 15, top stamps with normal perforation, middle perforations with blind perforations and partially imperf, bottom row has light perf indentations at top and imperforate at left, right and bottom, o.g., never hinged; fingerprints at right and bottom, Very Fine, *unique*. Estimate \$2,000 - 3,000

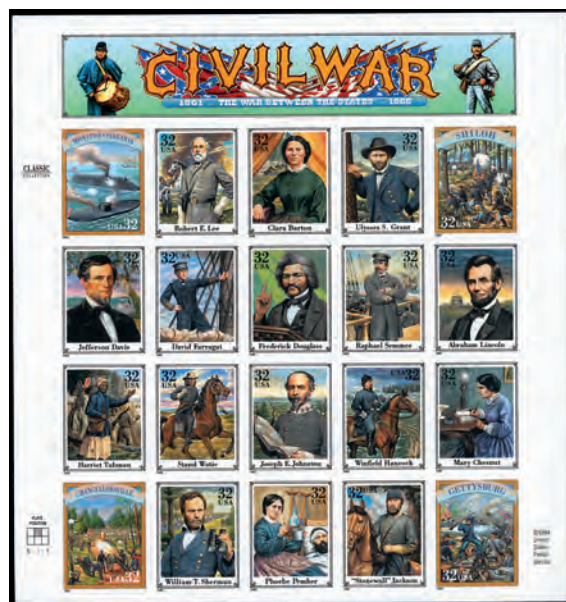

767

767 ★★田

1995, 32¢ Civil War, imperf (Scott 2975w), full pane of 20, o.g., never hinged, pristine; light fingerprints on gum as often, Very Fine, 30-40 panes reported. Scott \$800. Estimate \$200 - 300



768

768 ★★田

1995, 32¢ Christmas, imperf (Scott 3007d), full pane of 50, o.g., never hinged (faint fingerprint on gum), Very Fine to Extremely Fine, 75 + blocks reported. Scott \$3,900 + as 12 blocks. Estimate \$1,200 - 1,800



769

769 ★★田

1996, 32¢ Chinese New Year, imperf (Scott 3060a), full pane of 20, o.g., never hinged, Post Office fresh, without a nibble from the perforator, Very Fine, plate blocks unpriced in Scott Catalogue of Errors, at least 2 panes reported. Scott \$5,500 as ten pairs. Estimate \$2,000 - 3,000

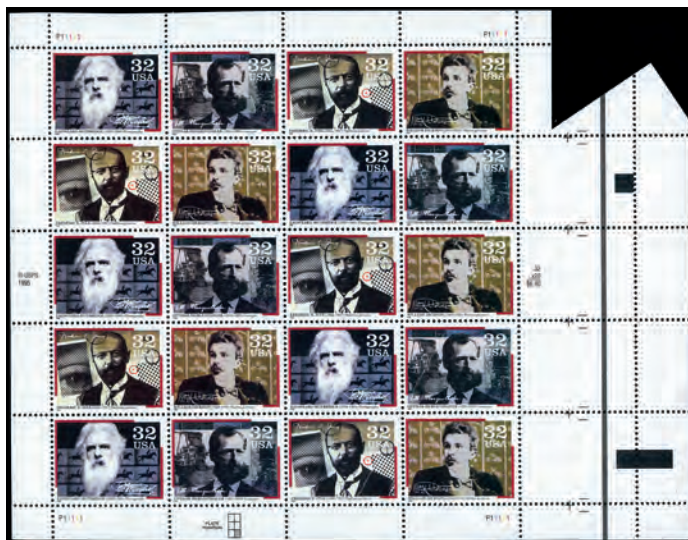

770

770 ★★

1996, 32¢ Pioneers of Communication, foldover error (Scott 3064a var), full pane of 20, o.g., never hinged, fresh with the diagonal foldover at lower right yielding a full gutter with registration marks and color bars; small spot of gum disturbance on back, Very Fine. Estimate \$400 - 600

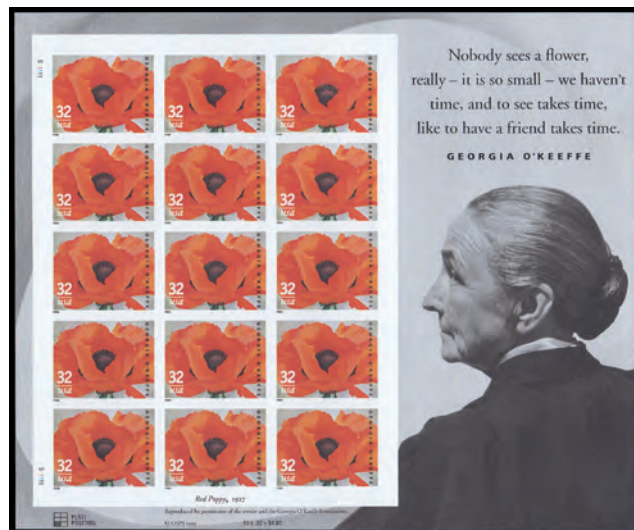

771

771 ★★

1996, 32¢ Georgia O'Keeffe, imperf (Scott 3069a), horizontal full pane of 15, o.g., never hinged, Very Fine. Somewhere between 77 & 90 panes are recorded. Scott \$675. Estimate \$200 - 300



772

772 ★★

1996, 32¢ Tennessee Statehood, self-adhesive, horizontal pair, die cutting omitted between (Scott 3071b), the four left pairs in a complete pane of 20, the other vertical die-cutting shifted right into the design and, at first glance, appearing to be omitted throughout the pane., o.g., never hinged, Very Fine. Scott \$1,200+. Estimate \$500 - 750



773

773 ★★

1996, 32¢ James Dean, imperf (Scott 3082a), full pane of 20, o.g., never hinged, Very Fine to Extremely Fine, 90+ panes believed to exist. Scott \$1,250. Estimate \$400 - 600

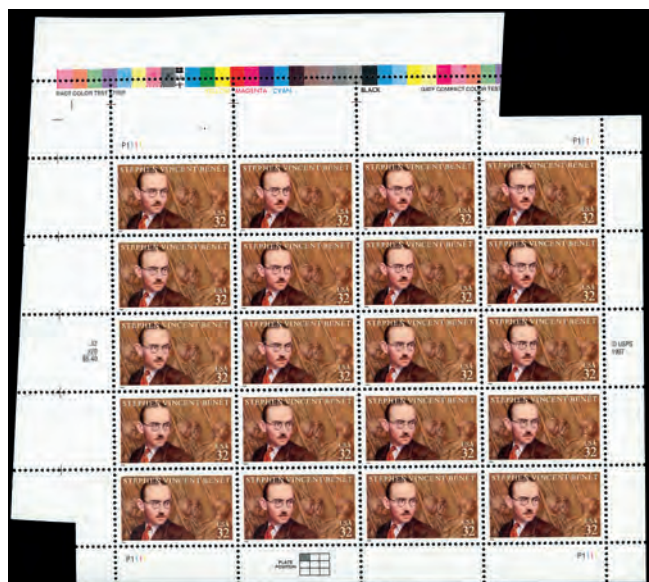

774

774 ★★田

1998, 32¢ Stephen V. Benét, foldover error (Scott 3221), full pane of 20, o.g., never hinged, fresh pane with diagonal foldover resulting in additional selvage at top and left with color test strip and registration marks, Very Fine. Estimate \$250 - 350



775

775 ★★

1999, 33¢ Flag & City coil, small date, no die cutting (Scott 3281e), strip of 6, unique, shifted downward, with electric eye bars, o.g., never hinged, Very Fine, only 55-60 pairs and 2 plate number strips reported. Estimate \$1,000 - 1,500



EX 776

776 ★★

2000, Space souvenir sheet: "Space Achievement and Exploration", hologram omitted, in uncut sheet (Scott 3412c), o.g., never hinged, fresh and sound, the top-value central souvenir sheet an irresistible black hole, Very Fine, unpriced (dashed) in Scott, with 2012 A.P.S. certificate. Shipping charges apply - weight 1 lbs. Estimate \$1,500 - 2,000



777

777 ★★田

2002, 34¢ Longleaf Pine Forest, major die cutting shift (Scott 3611 var), full pane of 10, o.g., never hinged, the cutting mat shifted a full 3½ inches to the left, resulting in five "stamps" without denomination, Very Fine. Estimate \$500 - 750



778

778 ★★田

2005, 37¢ Chinese New Years, die cutting omitted on 3 stamps (Scott 3895m), complete se-tenant sheet of 24, from shifted die cutting, o.g., never hinged; two stamps removed from normal die-cut side, Very Fine, *at least 5 panes believed to exist*, with 2009 A.P.S. certificate. Scott \$1,100. Estimate \$350 - 500



779

779 ★★田

2005, 37¢ Chinese New Year, die cutting omitted on 3 stamps (Scott 3895m), complete se-tenant pane of 24, complete se-tenant pane of 24, die cutting on the reverse shifted vertically by 37mm leaving the *top three stamps imperforate* (and the other nine perforated through the center), o.g., never hinged, Very Fine, with a 2014 P.S.A.G. certificate. Scott \$1,100. Estimate \$350 - 500



780

780 ★★田

2005, 37¢ American Scientists, die cutting omitted (Scott 3909a var), full pane of 20, o.g., never hinged, two sound blocks and three sound singles; large tear at right hinge-reinforced, otherwise Very Fine. Listed but unpriced in Scott's Catalog of Errors. Estimate \$750 - 1,000



781

781 田

2005, 37¢ Modern American Architecture, orange yellow omitted (Scott 3910m), on an attractive unaddressed ArtCraft First Day cover canceled Las Vegas, Very Fine. *Exceedingly rare - mentioned in Scott's footnote*. Scott \$400 ++. Estimate \$300 - 400



782

782 ★★

2007 (41¢) Flag, die cutting omitted (Scott 4133a), paste-up strip of 5 with coil leader strip, Scott value for two pairs, with extra single stamp not counted, o.g., never hinged, Fine to Very Fine. Scott \$2,500 as 2 pairs. Estimate \$750 - 1,000



783

783 ★★田

2009, 44¢ multi Christmas, die cutting omitted (Scott 4428e), block of 4, o.g., never hinged, Very Fine, *unpriced*. Scott \$375. Estimate \$250 - 350



784

784 ★★田

2011 (44¢) Wedding Roses, die cutting omitted (Scott 4520a), block of 4 with plate number, o.g., never hinged; creases at top right and vertically between stamps, Very Fine, *unpriced, quantity unknown*. Estimate \$500 - 750



785

785 ★★

2012 (45¢) Four Flags, die cutting omitted (Scott 4640b), leader strip of 4, likely unique leader strip, o.g., never hinged, Very Fine, *at least 95 stamps reported*. Scott \$350+. Estimate \$350 - 500



786

786 ★★

2012 (45¢) Four Flags, die cutting omitted (Scott 4640b), strip of 4, splicing tape on back of right two stamps, o.g., never hinged, Fine to Very Fine, *at least 95 stamps reported*. Estimate \$500 - 750



787

787 ★★田

2013 (46¢) Flag For All Seasons self adhesive coil, horizontal slits omitted (Scott 4777b), serpentine die cut 11 vertically, **block of 84 (12x7)**, each row with plate no. S1111 below the 6th stamp, o.g., never hinged, Very Fine. Scott prices a block of 8 at \$800; we sold one in our October 2020 sale for \$600. Scott \$7,200 ++. These coils were produced in "logs" of ten rolls of 100 with shallow horizontal slits allowing individual rolls to be broken off. Customers were allowed to purchase entire logs. Estimate \$2,500 - 3,500

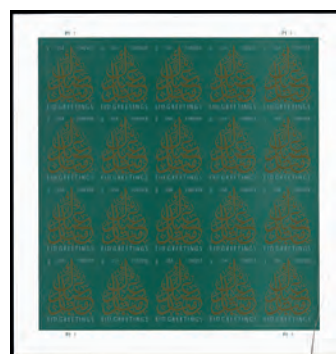

788

788 ★★田

2013 (46¢) Eid, imperforate (Scott 4800a var), complete sheet of 20, rare imperforate sheet not purchased as uncut press sheet, with original USPS receipt to confirm post office purchase, o.g., never hinged; vertical scissors cut up right margin at bottom right (up three stamps), wrinkles, Very Fine. Estimate \$750 - 1,000

BOOKLETS

- 789 BK★★/☒** **1954-96, Alluring assortment of booklets, panes and usages**, housed in a binder, some loose, on a mix of homemade and dealer's pages, all annotated and neatly arranged; a bit of an oddball mixture, with 21 covers, numerous hand-cancelled First Day Covers, plus complete unexploded booklets, specialist panes, etc.; begins with a 3¢ Liberty Series booklet with First Day cancel on cover, plus a no-holes pane never hinged, plus Airmail Special Delivery usage; various issues with plate numbers or Electric Eye markers, a specialized page of 6¢ Eisenhower panes, #BK119 error cover (no mention of dull gum), even a group of Postal Insurance booklets and a #QI4 First Day Cover; fresh and clean throughout, the covers mostly domestic but with some foreign usages, o.g., never hinged, Very Fine overall, imaged in full online; be sure to take the time to view. (photo on web site) Estimate \$300 - 400



- 790 ★** **1902, 2¢ red, type IV, booklet pane of 6, vertical watermark (Scott 279Bk)**, position E with horizontal guide line between 1st & 2nd rows, o.g., lightly hinged, F.-V.F. Scott \$500+. Estimate \$200 - 300
- 791 ★** **1902, 2¢ red, type IV, booklet pane of 6, vertical watermark (Scott 279Bk)**, position G with vertical guide line at the left and horizontal guide line between 1st & 2nd rows, o.g., lightly hinged, F.-V.F. Scott \$500+. Estimate \$200 - 300
- 792 ★** **1903, 1¢ blue green, booklet pane of 6 (Scott 300b)**, position D with plate no. 3514, o.g., lightly hinged, Very Fine. Scott \$1,150. Estimate \$400 - 600
- 793 BK★★** **1903, 2¢ carmine, booklet pane of 6 (Scott 301c)**, o.g., never hinged; uneven cuts at the left and right, Fine to Very Fine. Scott \$950. Estimate \$300 - 400
- 794 BK★★/★** **1910, 2¢ carmine, S.L. watermark, booklet pane of 6 (Scott 375a)**, group of 10 position D panes, all different plate numbers, o.g., five never hinged; centering varies a bit, as usual, Fine to Very Fine. Scott \$2,300. (photo on web site) Estimate \$500 - 750
- 795 BK★★/★** **1932, 3¢ Washington, rotary press printing, booklet panes of 6 with plate numbers (Scott 720b)**, a fab 15, with plates ranging between 20904 and 21489, including **premium plate #21010**; several with number and percentage penciled in top selvage tab; otherwise clean and fresh with strong detail in a mix of shades; all panes intact and sound, Fine to Very Fine with better, inspection invited. Durland \$1,800. (photo on web site) Estimate \$300 - 400
- 796 BK★★/★** **1938, Slinky selection of Presidential booklet panes of 6 with plate numbers (Scott 804b, 806b, 807a)**, aka Prexies Galore; a fabulous holding of the 1¢ 2¢ and especially the 3¢ panes, each with pre-Eye and Eye plate numbers; features **#804b**: 10 pre-Eye and 15 Eye plate numbers; **#806b**: four each pre-Eye and Eye, including the **premium plate #24299**; and **#807b**: 18 pre-Eye (including four numbers *at right*), plus a whopping 121 Eye plate numbers; all fresh and well-printed, arranged on manila stocksheets, Fine to Very Fine with better throughout, for your eyes only; imaged in full online. Durland \$10,670+. (photo on web site) Estimate \$2,000 - 3,000



797



798



799

797 BK★

1958, 4¢ Lincoln, booklet pane of 6 (Scott 1036b var.), dramatic vertical miscut resulting in a full vertical gutter with Electric Eye markings running down the center of the pane, Very Fine. *A striking error - only four examples are believed to exist. A horizontal pair, imperforate-between, which was the result of a booklet pane foldover (#1036d), is priced at \$4,000.*
Estimate \$1,000 - 1,500

798 BK★

1954, 4¢ Lincoln, imperf between (Scott 1036d), booklet pane of 6, booklet pane foldover with imperf between pair, o.g., previously hinged; hinge reinforced foldover, Fine to Very Fine, *Scott describes this pane as very rare, possibly unique.* Scott \$4,000.
Estimate \$1,500 - 2,000

799 BK★★

1971, 1¢ Jefferson, booklet pane of 4 + 2 labels (Scott 1278b var.), striking vertical miscut resulting in a full vertical gutter with Electric Eye markings running down the center of the pane, o.g., never hinged, Very Fine. *A real eye-catcher!*
Estimate \$500 - 750

800 BK★★

1967, 6¢ Franklin D. Roosevelt, booklet panes of 8 and of 6 (Scott 1284b, 1284c), nothing to fear here; comprises six #1284b with processing marks, plus 14 #1284c: five with plate numbers, three with processing marks, one miscut complete unexploded booklet with each pane bearing processing marks at bottom, plus two full-pane First Day Covers; fresh and clean, o.g., never hinged, Fine to Very Fine or better, worth a look online. (photo on web site)
Estimate \$200 - 300



801

801 BK★

1971, 8¢ Eisenhower, booklet pane of 6 (Scott 1395b var.), eye-catching vertical miscut resulting in a full vertical gutter with Electric Eye markings running down the center of the pane, Very Fine. *A dramatic error.*
Estimate \$500 - 750



802



803

802 BK★★

1971, 8¢ Eisenhower, pane of 4 + 2 labels (Scott BK123 var), complete unexploded booklet, over-full booklet, containing two #1395c instead of one, and four #1395d instead of three; normal #BK123 included for comparison, o.g., never hinged; front cover lightly folded at staples, Very Fine, with 2021 P.F. certificate. Estimate \$300 - 400

803 ★★

1970, 10¢ Washington Monument, booklet pane of 8, freak fold-over (Scott 1510c var.), normal pane with a second pane diagonally attached, the second pane with two nearly complete vertical pairs, imperf between, o.g., never hinged, Very Fine. Estimate \$300 - 400



804

804 BK★★

1975, 13¢ Liberty Bell, imperf between (Scott 1595e), booklet pane of 8, four vertical pairs imperf horizontally, printers waste, o.g., never hinged, Very Fine, rare, with 2021 P.F. certificate. Scott \$4,400. Estimate \$750 - 1,000



805



806

805 BK★★

1990, 25¢ Love stamp, bright pink omitted (Scott 2441b), complete unexploded booklet, top pane normal, bottom pane is transitional, with normal pair at left, followed by partially printed pair and finally six stamps with bright pink omitted at right, o.g., never hinged, Very Fine. Scott \$480. Estimate \$350 - 500

806 BK★★

1990, 25¢ Love, booklet pane of 10, bright pink omitted on 6 stamps (Scott 2441c var), the second pane in complete unexploded booklet, o.g., never hinged, fresh and bright, Fine to Very Fine, only 20 panes reported. Scott \$950 as pane of 10. Estimate \$300 - 400



807



808



809

807 BK★★

1991 (29c) "F" Tulip, booklet pane of 10 (Scott 2519a var.), outstanding vertical miscut resulting in a full vertical gutter running down the center of the pane; also a Bureau (or Post Office) clear tape repair rejoining the bottom pair; also separated and rejoined along booklet fold between 2nd & 3rd pairs; with original cover, o.g., never hinged, Very Fine. Estimate \$250 - 350

808 BK★★

1991, 29c Tulip, perf 11, foldover with imperf between pair (Scott 2527 var), booklet pane of 12 plus, major dramatic foldover, o.g., never hinged; crease in left selvage, Very Fine, unique. Estimate \$500 - 750

809 BK★★

1991, 29c Flag & Olympic Rings, imperf between (Scott 2528c var), vertical booklet, unique showpiece of two complete booklets with a foldover that creases diagonally the bottom stamp of imperf pair between panes, with another partial imperf pair at left, with the right stamps partially trimmed off from cutting of bottom booklet, o.g., never hinged; top panes separated as well as portion of panes at right, Very Fine. Estimate \$500 - 750



810



811

810 BK★★田

1991, 29c Fishing Flies, booklet pane of 5 (Scott 2549a footnote), partial sheet, imperf vertically, from printer's waste; 11 stamps wide by 6½ high, a horizontal gutter with plate numbers A 22133 between the 2nd & 3rd rows from the bottom; folded vertically through the middle column and separated from the full sheet through the "Royal Wulff" stamps (2545) - the top stamps in the panes - there are no full panes of five; there are a few small faults along the bottom edge and there is a light diagonal crease/bend at the lower right affecting 5 stamps in the right four columns, o.g., never hinged, otherwise Very Fine. Actually includes four 2545b (Scott \$2,400 each), though the only legitimate example occurs only as a foldover and is creased. Estimate \$500 - 750

811 BK★

1992, 29c Flag, imperf (Scott 2593Bc var), booklet pane of 10, slightly disturbed o.g.; some facial scuffs, Very Fine centering, only 10 pairs reported, this is likely the only intact booklet pane and listed originally as #2593d which is the only variety listed by Scott. Scott \$2,500. Estimate \$1,500 - 2,000



812

812 ★★

1993, 29¢ Garden Flowers, pane of 5, part imperf (Scott 2764c var.), a transitional pane; the first three stamps are imperf, the fourth is imperf at the left with normal, partly blind, perfs at the right, o.g., never hinged, Very Fine. Scott \$700 for an imperf pane. Estimate \$300 - 400

Very likely unique. The Scott Catalogue of Errors notes that 12-16 imperf panes are recorded and that “a transitional pane exists”.



813

813 BK★★

1995, 32¢ Flag over Porch, booklet pane of 10, imperf (Scott 2916b), with plate number 11111, o.g., never hinged (self-adhesive), Very Fine. Scott \$1,100. Estimate \$500 - 750



814

814 BK★★

1995, 32¢ Love, booklet pane of 10, imperf (Scott 2959c), complete \$6.40 booklet of two panes, both panes with printer's black rejection marks, o.g., never hinged, Very Fine. 10+ panes reported. Scott \$1,000+. Estimate \$400 - 600



EX 815

815 BK★★

1999, 33¢ Coral Pink Rose, self-adhesive, booklet pane of 20, vertical die cutting missing between (Scott 3052Ej), o.g., never hinged, Post Office fresh with sharp corners; the booklet miscut by one column, resulting in the die cutting missing error; plate number S111, Very Fine, accompanied by June 21, 2021 Linn's article on the issue by John Hotchner, unpriced (dashed) in Scott; Catalogue of Errors notes “at least two panes known”. Estimate \$1,500 - 2,000



816



820

- 816 BK★★** 2010, Forever Holiday Evergreens, die cutting omitted on side with 12 stamps (Scott 4481d), complete unexploded booklet, o.g., never hinged, Very Fine, *several reported*. Scott \$700. Estimate \$350 - 500
- 817 BK★★** 1939-42, 1¢ 2¢ & 3¢ Presidential booklet panes, Collection of Plate Numbers (Scott 804b, 806b, 807a), 122 panes, all, but one of each value with different plate numbers and/or positions; comprises 1¢ 804b (18, five with 3mm gutter), 2¢ 806b (10, two with 3mm gutter), and 3¢ 807a (94, 11 with 3mm gutter); amount of plate no. varies, but we note six showing 100%, o.g., never hinged, Fine to Very Fine, 90% never hinged. Scott \$1,170+. (photo on web site) Estimate \$750 - 1,000
- 818 BK★★/★** 1926-71, Collection of Regular Issue Booklet Panes (583a//1395a), 19 panes, most with different plate numbers and/or positions; comprises 583a (2, one with trace of plate no.), 632a (2, one with 60% plate no.), 634d (2, one with 60% plate no.), 720b (2, one with 50% plate no.), 1036b (60% plate no.), 1280c (6, a diff. plate numbers, one 100%, two 80%) and 1395b (3 diff. plate numbers, 80%, 90% & 100%); also includes two complete booklets of the 2¢ 634d: BK80 & BK81, Fine to Very Fine. Scott \$578+. (photo on web site) Estimate \$300 - 400
- 819 BK★★** 1928-71, Airmail Booklet Panes (C10a//C71a), Collection of Plate Numbers, 17 panes, all different plate numbers and/or positions; comprises C10a, position A, showing a tiny trace of a plate no., C25a (8), C39a (8 wet printing, 4 dry), C51a (7), C60a (6) and C78a (5); mounted according to plate number and position, most showing around 20-60% of the number, a few more, a few less (one C78a with 100% of UL plate no. 32965, o.g., never hinged, Fine to Very Fine. Scott \$432+. (photo on web site) Estimate \$200 - 300
- 820 BK★★** Booklet, 1942, 97¢ red on blue cover (Scott BK94), eight 2¢ Presidential panes with 3mm gutters, *all panes with partial plate numbers* - 40-70% - four each plate numbers 22011 & 22012, o.g., never hinged; minor creasing of the front cover, otherwise Very Fine. Scott \$350 ++. Estimate \$200 - 300



821

- 821 BK★** Airmail, 1960, 7¢ carmine, imperf between (Scott C60b var), booklet pane of 6 with additional stamps along top, two portions of vertical pairs imperf between, o.g., hinge remnants re-inforcing separations, a striking Very Fine showpiece. Estimate \$300 - 400

AIRMAIL



822



823



824



825

- 822 ★ **Airmail, 1918, 24¢ carmine rose & blue (Scott C3)**, o.g., lightly hinged, a gorgeous Jenny with strong colors, clean lines and mathematical centering, Superb, choice, *just seven stamps grade thus, with five higher, in PSE's Population Report*, with 2021 P.S.E. certificate graded SUP 98.SMQ SUP 98; \$1,100. Estimate \$1,000 - 1,500
- 823 ★ **Airmail, 1918, 24¢ carmine rose & blue (Scott C3)**, o.g., lightly hinged, with robust colors and fresh paper; as close as possible to a "grounded plane" variety—but *just* not quite; natural straight edge at bottom, Fine to Very Fine. Estimate \$200 - 300
- 824 ★★ **Airmail, 1923, 8¢ dark green (Scott C4)**, o.g., never hinged, mathematically centered on immaculate paper, the design in the most intense color imaginable, Superb, *only eight stamps grade higher in PSE's Population Report*, with 2020 P.S.E. certificate graded SUP 98.SMQ SUP 98; \$450. Estimate \$350 - 500
- 825 ★★ **Airmail, 1923, 16¢ dark blue (Scott C5)**, o.g., never hinged, Post Office fresh in strong color on immaculate paper, mathematically centered, Extremely Fine to Superb, with 1985 A.P.S. and 2021 P.S.E. certificates, the latter graded XF-SUP 95.SMQ XF-SUP 95; \$425.Scott \$120. Estimate \$350 - 500



826



827

- 826 ★★ **Airmail, 1928, 5¢ Beacon (Scott C11)**, top margin plate number **19677** single, o.g., never hinged, a gorgeous positional, perfectly printed and centered, Superb, a highlight to the finest collection, *just nine stamps grade higher in PSE's Population Report*, with 2005 P.S.E. certificate graded SUP 98.SMQ SUP 98; \$450. Estimate \$400 - 600
- 827 ✉ **Airmail, 1930, Graf Zeppelin complete (Scott C13-C15)**, a rare usage of the complete set on one legal-size cover, used on the 1930 South America Flight, May 31, with Friedrichshafen backstamp; opened at bottom and with a wee bit of browning from envelope glue, otherwise immaculate, almost Very Fine overall. Estimate \$1,000 - 1,500



828

829

828 ☒

Airmail, 1930, Graf Zeppelin complete (Scott C13-C15), used on 3 separate cards or covers, for the 1930 South America Flight, with all proper postmarks and cachets; #C15 with indications of adhesive to affix to cover, Fine to Very Fine. Scott \$1,110. Estimate \$400 - 600

829 ☒

Airmail, 1930, Graf Zeppelin complete (Scott C13-C15), First Day, tied on a single cover by one of two strikes **April 19** Washington D.C. Station "5" duplex cancel; small opening tear at top and bit of very light soiling, otherwise Very Fine, with 1970 AFDCS certificate. Scott \$10,000. Estimate \$4,000 - 6,000



830

830 ☐

Airmail, 1930, Graf Zeppelin complete, reproductions (Scott C13-C15 vars), bottom margin plate blocks of 6, without gum as issued, a fresh looking, well-centered set, probably a Peter Winter creation with "Reproduction" noted on reverse, Very Fine, an exceptional Zeppelin forgery, yours for a fraction of the real thing's price. Estimate \$500 - 750



831

831 ★★

Airmail, 1930, 65¢ Graf Zeppelin (Scott C13), o.g., never hinged, wonderfully centered in deep color on like-new paper; tiny natural gum skip at right, Extremely Fine, with 2012 P.S.E. certificate graded XF 90.SMQ XF 90; \$475. Scott \$240. Estimate \$350 - 450



832



833

- 832 ○ Airmail, 1930, 65¢ Graf Zeppelin (Scott C13), beautifully centered with intense color and deep lines, Extremely Fine to Superb, a lovely used example, *just ten stamps grade higher in PSE's Population Report*, with 2021 P.S.A.G. certificate graded XF-SUP 95.SMQ XF-SUP 95; \$950.Scott \$150. Estimate \$750 - 1,000

- 833 ★★ Airmail, 1930, \$1.30 Graf Zeppelin (Scott C14), o.g., never hinged; a couple natural gum creases, Very Fine, with 2021 P.F. certificate.Scott \$550. Estimate \$250 - 350



834



835

- 834 ★★ Airmail, 1930, \$1.30 Graf Zeppelin (Scott C14), o.g., never hinged, a striking stamp, richly hued and cleanly printed, with superior centering and fresh, Extremely Fine to Superb, the toughest Zeppelin to find well-centered, with 2021 P.S.E. certificate graded XF-SUP 95.SMQ XF-SUP 95; \$1,200.Scott \$550. Estimate \$1,000 - 1,500
- 835 ★ Airmail, 1930, \$1.30 Graf Zeppelin (Scott C14), left margin plate number 20088 single, o.g., lightly hinged, a great jumbo of a positional, Post Office fresh and mathematically centered, Extremely Fine to Superb, a choice example of this iconic stamp, *no 95Js are recorded in PSE's Population Report*, with 2021 P.S.E. certificate graded XF-SUP 95J.SMQ XF-SUP 95J; \$500 as a "95".Scott \$360. Estimate \$500 - 600



836

- 836 ✉ Airmail, 1930, \$1.30 Graf Zeppelin (Scott C14), Very Fine stamp used on fresh and clean 1930 South America Flight Cover, sent from New York to Berlin, tied by New York Station N duplex of May 31, 1930; with proper magenta and violet flight cachets, plus magenta boxed "Mit Luftpost befördert" handstamp of Berlin's Airmail Service; Friedrichshafen (June 6) and Berlin (June 7) receivers on reverse; light damage to top of backflap, Very Fine. Estimate \$200 - 300



837

837 ○

Airmail, 1930, \$1.30 Graf Zeppelin (Scott C14), a lovely example with clear lines in rich color, with a magenta cancel not seen every day, Very Fine, a winning stamp, with 2021 P.S.A.G. certificate.Scott \$350. Estimate \$300 - 400



838

838 ○

Airmail, 1930, \$1.30 Graf Zeppelin (Scott C14), fresh and sound with alluring color and clean detail; neat Varick St. Station slogan cancel as usual, Very Fine to Extremely Fine, with 2021 P.S.A.G. certificate graded VF-XF 85.SMQ **VF-XF 85**; \$450.Scott \$350. Estimate \$400 - 600



839

839 ○

Airmail, 1930, \$1.30 Graf Zeppelin (Scott C14), a real looker with strong color, clean lines, and a light wavy line cancel, Extremely Fine to Superb, a highlight for any collection, with 2000 P.F. and 2008 P.S.E. certificates, the latter graded XF-SUP 95.SMQ **XF-SUP 95**; \$850. Scott \$350. Estimate \$600 - 800



840

840 F

Airmail, 1930, \$2.60 Graf Zeppelin, postal forgery (Scott C15(CF1)), o.g. (never hinged, but adhesion at bottom center), fresh with good color for this forgery, Very Fine, a nice collateral item for your Airs.Scott \$1,500. Estimate \$750 - 1,000



841

841 F

Airmail, 1930, \$2.60 Graf Zeppelin, Panelli forgery large die proof in red orange (Scott C15(CF1)a), on heavy bond measuring roughly 105 x 66mm (sinkage 66 1/2 x 46 1/2 mm) in bold, clean color, the frame strong (though with marked design differences from the actual #C15), the vignette weak as always, Very Fine, "unique in philatelic hands", according to Scott.Scott \$2,000. Estimate \$1,500 - 2,000



842

842 ★★

Airmail, 1930, \$2.60 Graf Zeppelin (Scott C15), o.g., never hinged, the peak of perfection with incredibly deep color, flawlessly centered on clean, fresh paper, Superb, when only the best will do, *just two stamps grade higher in PSE's Population Report*, with 2020 P.S.E. certificate graded SUP 98.SMQ SUP 98; \$5,000. Scott \$825 .
Estimate \$3,500 - 5,000



843

843 ★★

Airmail, 1930, \$2.60 Graf Zeppelin (Scott C15), o.g., never hinged, breathtaking in its execution, flawlessly printed and centered, Superb, *only two stamps grade higher in PSE's Population Report*, with 2012 P.S.E. certificate graded SUP 98.SMQ SUP 98; \$5,000. Scott \$825.
Estimate \$4,000 - 5,000



844

844 ★★

Airmail, 1930, \$2.60 Graf Zeppelin (Scott C15), o.g., never hinged, Extremely Fine. Scott \$825. Estimate \$750 - 1,000



845

845 ★★

Airmail, 1930, \$2.60 Graf Zeppelin (Scott C15), post office fresh, o.g., never hinged, Extremely Fine. Scott \$825.
Estimate \$1,000 - 1,500



846

846 ★★

Airmail, 1930, \$2.60 Graf Zeppelin (Scott C15), o.g., never hinged, Post Office fresh in bright blue; clear definition throughout, its paper and perforations immaculate, Very Fine, with 2009 P.S.E. certificate graded VF 80.SMQ VF 80; \$950. Scott \$825 .
Estimate \$750 - 1,000



847

847 ★★

Airmail, 1930, \$2.60 Graf Zeppelin (Scott C15), o.g., never hinged, a massively margined jumbo in clean color and razor-sharp detail, Very Fine to Extremely Fine, with 2005 P.S.E. certificate graded VF-XF 85J.SMQ VF-XF 85J; \$1,100. Scott \$825.
Estimate \$750 - 1,000



848

848 ○

Airmail, 1930, \$2.60 Graf Zeppelin (Scott C15), with exceptional color depth and deep lines, the Varick Street Station c.d.s. socked-on-the-nose, its slogan light at right, Very Fine, with 2009 P.S.E. certificate graded VF 80.SMQ VF 80; \$600. Scott \$550.
Estimate \$400 - 600



849

849 ○

Airmail, 1930, \$2.60 Graf Zeppelin (Scott C15), Post Office fresh and gloriously centered, printed in robust color with clean detail; slogan machine cancel, Extremely Fine to Superb, a pretty stamp, with 2021 P.F. certificate graded XF-SUP 95.SMQ XF-SUP 95; \$2,000. Scott \$550.
Estimate \$1,500 - 2,000



850

850 ★★

Airmail, 1933, 50¢ “Chicago” Zeppelin (Scott C18), o.g., never hinged, a fitting jumbo for the airship, Post Office fresh and magnificently centered, Extremely Fine to Superb, with 2019 P.S.E. certificate graded XF-SUP 95J.SMQ **XF-SUP 95J**; \$295. Estimate \$250 - 350



851

851 ★★田

Airmail, 50¢ “Chicago” Zeppelin Plate Block, 1933 (Scott C18), bottom margin plate block of 6, with strong color and beautiful centering, o.g., never hinged, Very Fine.Scott \$675. Estimate \$250 - 350



852

852 ★★

1939, 30¢ Transatlantic, dramatic freak perforations (Scott C24), lower left corner sheet margin vertical strip of 3 with a **pre-perforating foldover** resulting in *zig-zag perfs in the selvage and two misshapen stamps*, o.g., never hinged, Very Fine. Estimate \$350 - 500



853

853 ★★/★

Airmail, 1944, 8¢ Transport, pre-printing paper fold (Scott C26 var), strip of 5, dramatic freaky foldover error, sending perfs in every direction; several creases as you typically see with these foldover errors; these stamps have particularly brittle paper, so one of the creases ends in a tear, which is hinge reinforced, Fine, *a must for the transport exhibitor*. Estimate \$350 - 500

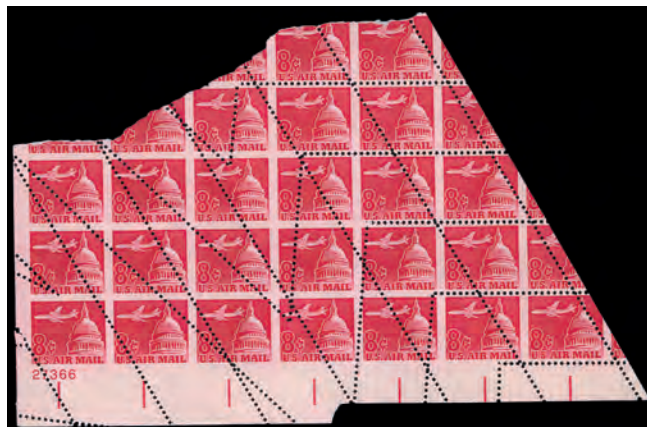

854

854 ★★田

Airmail, 1962, 8¢ Jet & Capitol (Scott C64 var), bottom left plate block of 31, amazingly freaky multiple foldover creases, with some horizontal perforations shifted to vertical and then to diagonal perforation vectors, some perforations forming V's and some crossing over each other and strange cutting leaving partially imperforate plate number at bottom and small portion of next sheet's perforations below that. A unique and eye-catching error sure to deserve its own page in any error collection, o.g., never hinged; two tears at bottom left, one goes into stamp at bottom left, two tears at bottom, one partially into bottom center stamp, Very Fine, *a lovely showpiece*. Estimate \$350 - 500



855



856



857

855 ★★/★田

Airmail, 1985, 33¢ Verville, imperf pair (Scott C113a), a full upper left plate no. 12111 pane of 50; o.g., never hinged, but several stamps damaged from having been stuck down; 12 vertical pairs are never hinged, one of those (in the plate block) is lightly creased, two more could be call lightly hinged; at least 12 stamps thinned, at least 8 of them badly so, and there is a crease in the left selvage affecting the plate block, otherwise Very Fine, *only 75-100 pairs issued*. Scott \$12,500+.
Estimate \$2,000 - 3,000

856 ★★

Airmail, 1988, 36¢ Sikorsky, red, dark blue & black (engraved) omitted (Scott C119a), o.g., never hinged, Extremely Fine. *Only one pane of 50 is recorded*. Scott \$1,150.
Estimate \$600 - 800

857 ★★田

Airmail, 2005, 60¢ Acadia National Park, printed on back of backing paper (Scott C138c), full pane of 20, o.g., never hinged, an incredible variety with a regular pane for comparison, Very Fine, with 2005 A.P.S. certificate.
Estimate \$750 - 1,000



858



859

858 ★★

Airmail, 2012, \$1.05 Amish Horse and Buggy, die cutting omitted on front (Scott C150a var.), pair, o.g., never hinged, Very Fine, *6-8 panes of 20 reported of normal variety*. Scott \$700+.
Estimate \$350 - 500

859 ★★田

Airmail, 2012, \$1.05 Amish Horse and Buggy, die cutting omitted on front (Scott C150a var.), plate block of 4, o.g., never hinged, Very Fine, *6-8 panes of 20 reported of normal variety*. Scott \$1,400+.
Estimate \$750 - 1,000

The
FLAGSHIP
Series

Session 3

Sale 764

Thursday, February 17, 2022

Beginning at 11:00 A.M.

At our offices in Danbury, CT

Lots 860 - 1210

SPECIAL DELIVERY



860



861

860 (★)

Special Delivery, 1885, 10¢ blue (Scott E1), unused without gum, a splendid stamp in all regards, with bold color, sharp detail and precision centering, a Superb jumbo, your chance for a true gem, *only two original gum stamps attain this lofty grade in PSE's Population Report, with none higher in any condition*, with 2021 P.S.A.G. certificate graded SUP 98J.SMQ SUP 98J; \$3,350 for o.g.Scott \$550 for o.g. Estimate \$500 - 750

861 ★田

Special Delivery, 1885, 10¢ blue (Scott E1), block of 4, o.g., previously hinged, clean color and clear detail; each with tiny fault(s), bottom pair also with natural crease, Fine to Very Fine appearance, with 2013 Weiss certificate.Scott \$2,500. Estimate \$350 - 500



862



863

862 ★★田

Special Delivery, 1893, 10¢ orange (Scott E3), block of 4, o.g., never hinged, bright fresh color; light wrinkle on top left stamp, Very Good.Scott \$2,600. Estimate \$300 - 400

863 ★★

Special Delivery, 1895, 10¢ blue (Scott E5), top left corner margin single with pressmen's initials, o.g., never hinged, Post Office fresh with breathtaking color and exceptional clarity, all on pristine paper with attractive margins, Very Fine to Extremely Fine, a lovely positional well deserving of the "XQ" suffix, with 2021 P.F. certificate graded VF-XF 85 XQ.SMQ VF-XF 85 XQ; \$850.Scott \$475. Estimate \$800 - 1,000



864

864 ★★

Special Delivery, 1908, 10¢ green (Scott E7), o.g., never hinged, nothing mercurial about this stamp, meticulously printed and centered; fresh and sound, Extremely Fine to Superb, with 2003 P.S.E. certificate graded XF-SUP 95.SMQ XF-SUP 95; \$600.Scott \$140. Estimate \$400 - 600



865

865 ★★

Special Delivery, 1911, 10¢ ultramarine (Scott E8), o.g., never hinged, immaculately printed in alluring color, with superior centering on pristine paper, Extremely Fine, with 2021 P.F. certificate graded XF 90.SMQ **XF 90**; \$510.Scott \$240. Estimate \$500 - 600



866

866 ★★

Special Delivery, 1911, 10¢ ultramarine (Scott E8), o.g., never hinged, an attention-grabber with gorgeous color on fresh paper; sound and attractively centered, Very Fine to Extremely Fine, with 2022 P.S.E. certificate.Scott \$250. Estimate \$250 - 350



867

867 (★)田

Special Delivery, 1914, 10¢ ultramarine (Scott E9), bottom margin block of 4 with plate number, unused without gum, Extremely Fine.Scott \$760. Estimate \$400 - 600



868

868 ★★

Special Delivery, 1916, 10¢ pale ultramarine (Scott E10), o.g., never hinged, delicate but full color and impression—so uncommon for this issue with total complete perforations, all within elephantine margins, Choice Very Fine.Scott \$700. Estimate \$300 - 400



869

869 ★★

Special Delivery, 1917, 10¢ ultramarine (Scott E11), o.g., never hinged, put the pedal to the metal to bid on this beauty, Post Office fresh with deep color and near-perfect centering, Extremely Fine to Superb, with 2021 P.F. certificate graded XF-SUP 95.SMQ **XF-SUP 95**; \$300. Estimate \$300 - 400



870

870 ★★/★

Special Delivery, 1917, 10¢ ultramarine (Scott E11), bottom margin plate number 5520 block of 6 with imprint, with bright color and paper, nicely centered; hinge remnant positions 2-3; two perforations in selvage reinforced at right and at top right, Very Fine, a pretty plate, with 2010 Weiss certificate. Scott \$725. Estimate \$250 - 350



871

871 ★★

Special Delivery, 1925, 15¢ deep orange (Scott E13), left margin plate block of 6, o.g., never hinged, Extremely Fine. Scott \$700. Estimate \$500 - 750

U.S. REGISTRY EXCHANGE LABELS



872

872 ★★

Registry Exchange Label, New York, NY, printed name with Gothic letter "R" and 26mm country name (Scott FX-NY1a(iv)), block of 49, o.g., never hinged, complete pane less bottom right stamp; light overall toning, a couple edge nicks, otherwise Very Fine. Scott \$4,900 as singles. Estimate \$350 - 500

REGISTRATION



873

873 ★★

Registration Exchange Label, ca. 1890s, New York (Scott FX-NY1a(i)(i)), with narrow Roman letter "R" 2.5 mm in width, United states in 25.5 mm in length, full pane of 50, full o.g., never hinged; some perforation separations as one might expect, Very Fine, *these labels were used on Registered mail from New York to overseas destinations*, with 2013 A.P.E.X. certificate. Scott \$2,500 as singles. Estimate \$750 - 1,000

POSTAGE DUE
1870 2¢ DEEP BROWN POSTAGE DUE SPECIAL PRINTING (SCOTT #J9):
THE SOLE HIGHEST GRADED EXAMPLE



874

874 ★

Postage Due, 1879, 2¢ deep brown, Special Printing (Scott J9), o.g., previously hinged, a marvelous example with strong color and razor-sharp detail, all in superior centering on glowing white paper, Very Fine to Extremely Fine, 1361 issued; a *Solo Top of the Pop*, the sole stamp at this top grade in PSE's *Population Report*, with 2019 P.S.E. certificate graded VF-XF 85.SMQ **VF-XF 85**; \$30,000.Scott \$15,000. Estimate \$15,000 - 20,000

(photo on front cover)



875

875 ★★

Postage Due, 1891, 3¢ bright claret (Scott J24), o.g., never hinged, Post Office fresh with intoxicating color and crystal-clear detail plus superior centering; trivial light natural gum wrinkle at lower left corner not mentioned on accompanying certificate, Extremely Fine, with 2021 P.F. certificate for block of four, this position 2.Scott \$180. Estimate \$250 - 350



876

876 ★★

Postage Due, 1891, 10¢ bright claret, group of nine (Scott J26), each a straight edge example (those at bottom are into design); one has pinhole, a few with gum skips, but all with fresh color and clean printing, o.g., never hinged, Fine to Very Fine appearance.Scott \$4,500. Estimate \$300 - 400



877

877 P田

Postage Due, 1894, 1¢ deep claret, imperf (Scott J31P5), top right corner margin block of 4, o.g., never hinged, a magnificent position piece, flawlessly printed with intense color and immense top and right selvage; short-gummed selvage mentioned solely for accuracy, Extremely Fine, a rare multiple, especially as a positional as nice as this.Scott \$500. Estimate \$300 - 400



878

878 ★★

Postage Due, 1930, 1¢ carmine (Scott J70), top margin single, o.g., never hinged, as fine as they come, with intense color and sharp detail; mathematically centered on like-new paper, Superb, the *sole stamp at this exalted grade in PSE's Population Report*, with a single 100 higher; with 2007 P.S.E. certificate graded SUP 98.SMQ **SUP 98**; \$225. Estimate \$200 - 300



879



880

879 ★★

Postage Due, 1930, 2¢ carmine (Scott J71), o.g., never hinged, the picture of perfection with robust color and razor-sharp detail, flawlessly centered and fresh, Superb, a select stamp, a *Top of the Pop*, one of just three stamps at this summit grade in PSE's *Population Report*, with 2008 P.S.E. certificate graded SUP 98.SMQ **SUP 98**; \$250. Estimate \$250 - 350

880 ★★田

Postage Due, 1930, 50¢ carmine (Scott J76), block of 4, o.g., never hinged, clean and solid, the right stamps particularly nice; natural gum skips, Fine to Very Fine, with 2011 P.S.E. certificate.Scott \$1,500. Estimate \$350 - 500

U.S. POSTAL AGENCY IN CHINA



881



882



883

881 ★★/★田

Offices in China, 1919, 10¢ on 5¢ blue (Scott K5), bottom margin plate block of 6, top center stamp very lightly hinged, the other five stamps never hinged with the overprint shifted to the left, o.g., 5 stamps never hinged, Fine.Scott \$860 as singles. Estimate \$300 - 400

882 ★

Offices in China, 1919, 12¢ on 6¢ red orange (Scott K6), o.g., lightly hinged, a Post Office fresh jumbo with pulsating, clean color and pristine paper, Extremely Fine to Superb, a choice Shanghai, with 2021 P.S.E. certificate graded XF-SUP 95J.SMQ **XF-SUP 95J**; \$280. Estimate \$300 - 400

883 ★★田

Offices in China, 1919, 12¢ on 6¢ red orange (Scott K6), full wide top plate no. 7834 block of 6, o.g., never hinged, Fine to Very Fine.Scott \$1,500. Estimate \$500 - 750

884 ★★

Offices in China, 1919, 12¢ on 6¢ red orange & 20¢ on 10¢ orange yellow (Scott K6, K10), lovely group offering comprising five #K6 (two singles plus top margin vertical strip of three) and four #K10 (top margin single plus horizontal strip of three); all wonderfully fresh and nicely centered, o.g., never hinged, Very Fine, a nice stock selection; see them all online.Scott \$1,610. (photo on web site) Estimate \$500 - 750



885

885 ★★田

Offices in China, 1919, 20¢ on 10¢ orange yellow (Scott K10), full wide top margin plate number 13403 block of 6, o.g., never hinged, fresh with deep color and exceptionally strong overprint; few gum wrinkles, Very Fine.Scott \$1,300.
Estimate \$750 - 1,000



886

886 ★田

Offices in China, 1919, 20¢ on 10¢ orange yellow (Scott K10), full wide right margin plate no. 8436 block of 6, o.g., lightly hinged, with deep rich color, Very Fine.Scott \$725.
Estimate \$350 - 500



887

887 ○田

Offices in China, 1919, 24¢ on 12¢ brown carmine (Scott K11), a spectacular block, bright with intense color and a centrally struck "U.S. Pos. Service Shanghai China/NOV 11/1922/Rec'd" postmark; Scott's price for a block is italicized and reflects almost no premium over four singles, Extremely Fine, simply incredible quality for this difficult 24¢ on 12¢ Shanghai value, *only three stamps grade above 50 in PSE's Population Report*, with 1999 and 2020 P.F. certificates.Scott \$750.
Estimate \$1,800 - 2,200



888

888 ★★/★田

Offices in China, 1919, 60¢ on 30¢ orange red (Scott K14), bottom margin plate number 6924 block of 6, o.g., barest trace of hinge (appears never hinged) on three (3 stamps never hinged), dense color on fresh paper; perforations absolutely solid, Fine to Very Fine, pretty.Scott \$1,050.
Estimate \$350 - 500



889



890

- 889 ★ **Offices in China, 1919, \$1 on 50¢ light violet (Scott K15),** o.g., lightly hinged, Post Office fresh with rich color and clear detail, attractively centered and sound, Very Fine, with 2021 P.S.A.G. certificate graded VF 80.SMQ **VF 80**; \$575.Scott \$550. Estimate \$500 - 750

- 890 ★ **Offices in China, 1919, \$2 on \$1 violet brown, surcharge shifted (Scott K16 var),** a captivating variety, with surcharge shifted upward and thus split, half of “Shanghai” appearing at top and bottom of the stamp, o.g., previously hinged, nearly Fine.Scott \$425. Estimate \$200 - 300



891



892

- 891 ★★田 **Offices in China, 1922, 2¢ on 1¢ green (Scott K17),** full wide left margin plate number 10595 block of 6, o.g., never hinged, Post Office fresh, crisply printed on clean paper; light diagonal gum crease at position 1, Fine to Very Fine.Scott \$1,750. Estimate \$600 - 800

- 892 ★★ **Offices in China, 1922, 2¢ on 1¢ green, shifted overprint (Scott K17 var.),** left sheet margin horizontal strip of 3, overprint shifted about 4mm to the left, o.g., never hinged, Fine to Very Fine.Scott \$675 as normal. Estimate \$200 - 300

OFFICIAL

- 893 P **Officials, 1873 issues complete, plate proofs (Scott O1P4//O93P4),** all on card save the War Department issue, which are on India (#O83P3-O93P3); lovely set with strong colors on fresh stock; includes the sought-after dollar-value State Department issues; most all clean and well-margined, but expect the occasional less-than-pristine item, Very Fine, see the entire lot online.Scott \$1,156. (photo on web site) Estimate \$400 - 600



EX 894

- 894 P **Executive Dept., 1873, 1¢-10¢ “Atlanta” trial color plate proofs on card complete (Scott O10TC4-O14TC4),** face-fresh with deep, rich color on bright white card, nicely margined throughout; hinge remnants on most, Very Fine.Scott \$955. Estimate \$600 - 800



EX 895



896

895 P Executive Dept., 1873, 1¢ to 10¢ complete, large die proofs (Scott O10P1-O14P1), on India die-sunk on cards (approximately 88 x 101 mm); flawlessly struck, the 10¢ and 2¢ with particularly rich color, Very Fine.Scott \$500. Estimate \$350 - 500

896 P Executive Dept., 1873, 2¢ black, trial color large die proof (Scott O11TC1ae), with exceptional color depth and detail, fresh and sound, die-sunk on approximately 73 x 89 mm card; hinge remnant or mounting residue on back as nearly always, Very Fine.Scott \$500. Estimate \$300 - 400



897



898

897 P Justice Dept., 1873, 3¢ deep green, trial color large die proof (Scott O27TC1af), crisp and clean in sylvan color, on card measuring approximately 75 x 88mm, Very Fine.Scott \$500. Estimate \$300 - 400

898 P Justice Dept., 1873, 3¢ deep green, trial color large die proof (Scott O27TC1af), in striking color on India, die sunk on full-size 148 x 235 mm card; card with light edge toning, India soiled below design, otherwise Very Fine.Scott \$500. Estimate \$200 - 300



EX 899



EX 900

899 P Navy Dept., 1873, 1¢ to 90¢ complete, small die proofs (Scott O35P2-O45P2), fresh set with full margins of India, still attached to Roosevelt Album gray page stock, Very Fine, *only 85 Roosevelt Albums were produced*. Scott \$1,100. Estimate \$600 - 800

900 P Navy Dept., 1873, 1¢ to 90¢ complete, small die proofs (Scott O35P2-O45P2), removed from album as evidenced by light toning to reverse; all bright and well-centered save the 6¢ cut close at bottom; 2¢ with horizontal tear at right ending at back of bust, otherwise Very Fine. Scott \$1,100. Estimate \$600 - 800



901

901 P Navy Dept., 1873, 2¢ black, trial color large die proof (Scott O36TC1ae), 74 x 90 mm, fresh, Very Fine. Scott \$500. Estimate \$250 - 350



902

902 P Navy Dept., 1873, 2¢ deep brown, trial color large die proof on India, die sunk on card (Scott O36TC1af), 95 x 108 mm, bright intense color; some toning in margin at top right and some on the reverse, also hinge remnants and pencil notes on the reverse, otherwise Very Fine. Scott \$500. Estimate \$200 - 300



903

903 E

Navy Dept., 1873, 7¢ Stanton essay, in black (Scott O39-E1a), vignette with 7 and value label, die on India, on card, die-sunk on full 6" x 9" card, Very Fine, with a 2008 P.F. certificate as former (erroneous) number 149-E5a. Scott \$1,000. Estimate \$300 - 400



EX 904



905

904 P

Post Office Dept., 1873, 1¢ to 90¢ complete, large die proofs (Scott O47P1-O56P1), on India, removed from the card backing, each impression crisp and clean with deep color and sharp detail (as expected); top of each shows where the proof was affixed to the card, most lines clear of the design, still Very Fine, a pretty group. Scott \$800. Estimate \$400 - 600

905 E

Post Office Dept., 1873, 2¢ Jackson essay, in black (Scott O48-E1c), complete design, die on ivory glazed paper, 65 x 75 mm, Very Fine and rare. Scott \$1,750. Estimate \$750 - 1,000



906

906 E

Post Office Dept., 1873, 3¢ Washington essay, in orange red (Scott O49-E4c), complete design, die on ivory glazed paper, 50 x 56 mm, Very Fine and rare. Scott \$1,750. Estimate \$800 - 1,200



907

907 P State Dept., 1873, 1¢ light ultramarine, trial color large die proof (Scott O57TC1af), a lovely item with cool color, clean lines and fresh India, die sunk on an equally refreshing 146 x 236 mm card, Very Fine. Scott \$500. Estimate \$200 - 300



908

908 P State Dept., 1873, \$2 brown & black, "Atlanta" trial color plate proof on card (Scott O68TC4c), bright and fresh with large margins; small filled thin at the top, Very Fine appearance, with a 1993 P.F. certificate. Scott \$1,000. Estimate \$250 - 350



909

909 P Treasury Dept., 1873, 2¢ & 12¢ black, trial color large die proofs (Scott O73TC1ae, O78TC1ae), each on India affixed to card (reduced); true proof-quality impression with lustrous color; light toning but otherwise sound, Very Fine. Scott \$1,000. Estimate \$300 - 400



910

910 P Treasury Dept., 1873, 2¢ black, trial color large die proof (Scott O73TC1ae), an eye-catching proof in sumptuous color with magnificent depth; clean India sunk on 148 x 237 mm card; card with light edge toning, Very Fine, a beauty. Scott \$500. Estimate \$200 - 300



911

911 P Treasury Dept., 1873, 3¢ deep green, trial color large die proof (Scott O74TC1af), fresh with intense color, on card measuring approximately 69 x 82 mm, Very Fine.Scott \$500. Estimate \$300 - 400



912

912 P War Dept., 1873, 3¢ deep green, trial color large die proof on India, die sunk on card (Scott O85TC1af), 95 x 108 mm, brilliantly fresh intense color and note the faint printed number at top right; a few faint tone specks on the reverse only, otherwise Extremely Fine, ex Lobdell. Estimate \$250 - 350



913

913 (★) Executive Dept., 1873, 6¢ carmine (Scott O13), unused without gum, wonderfully bright with crisp detail, pleasingly centered on pristine paper, Very Fine, with 2021 P.S.A.G. certificate graded VF 80.SMQ VF 80; \$315.Scott \$425. Estimate \$300 - 400



914

914 ★★/★田 Interior Dept., 1873, 2¢ vermilion (Scott O16), block of 10 with imprint, striking foldover in top left selvage, o.g., lightly hinged on bottom stamp, second from the right, top right and top left stamp (7 stamps never hinged); slight oxidation on right two stamps, Very Good to Fine.Scott \$1,600. Estimate \$300 - 400



915



916



917



918

- 915 ★ Justice Dept., 1873, 1¢ purple (Scott O25), o.g., hinged, crisply printed with deep, vivid color, clear-margined on immaculate white paper, Fine to Very Fine, with 2021 P.S.A.G. certificate. Scott \$250. Estimate \$150 - 200
- 916 ★ Justice Dept., 1873, 1¢ purple (Scott O25), o.g., hinged, fresh with clean color, cool detail and superior centering, Very Fine to Extremely Fine, *just four stamps grade thus, with three higher, in PSE's Population Report*, with 2021 P.S.A.G. certificate graded VF-XF 85.SMQ VF-XF 85; \$350. Scott \$250. Estimate \$300 - 400
- 917 S Justice Dept., 1875 Special Printing, 10¢ purple, overprinted "Specimen" (Scott O29SD), without gum as issued, a glowing example in rich color on snow-white paper, the overprint crisp and clean, Fine to Very Fine, *only 163 sold*, with 2021 P.S.A.G. certificate. Scott \$1,250. Estimate \$600 - 800
- 918 S Navy Dept., 1875 Special Printing, 1¢ ultramarine, overprinted "Sepcimen" (error) (Scott O35SDa), without gum as issued, fresh and bright, exceptionally well-centered; a couple of short perforations that do not detract from this incredible rarity's pleasing appearance, Extremely Fine. Scott \$2,750. Estimate \$1,500 - 2,000



919



920



921



922

- 919 ★ Post Office Dept., 1873, 30¢ black (Scott O55), o.g., hinged, with robust color and refined detail, pleasingly centered and sound, Very Fine, with 2021 P.S.A.G. certificate graded VF 80.SMQ VF 80; \$215. Scott \$200. Estimate \$200 - 300
- 920 (★)田 Post Office Dept., 1873, 90¢ black (Scott O56), block of 4, regummed, appears o.g., never hinged, Post Office fresh with color that jumps off the paper, Fine, an uncommon high-value multiple, completely sound, with 2020 Crowe certificate. Scott \$950. Estimate \$250 - 350
- 921 S State Dept., 1875 Special Printing, 2¢ bluish green, overprinted "Sepcimen" (error) (Scott O58SDa), without gum as issued, fresh and well-centered, Fine, a rare and desirable error, *only a handful have survived, this certainly one of the nicest*. Scott \$2,500. Estimate \$750 - 1,000
- 922 〇田 State Dept., 1873, \$20 green & black (Scott O71), left margin block of 4 with imprint, o.g., tiny traces of album offset, a gorgeous edge-of-pane positional, with crisp printing and vibrant colors, full imprint in black at top, partial imprint in green at bottom; parallel red magenta horizontal lines across each stamp (some believe a form of Presentation Specimen or Sample) have been mostly removed, Very Fine, an amazing survivor, *only a few blocks exist*. Scott \$10,000 as such. Estimate \$6,000 - 8,000



923

- 923 ★ Treasury Dept., 1873, 12¢ brown (Scott O78), o.g., previously hinged, wonderfully printed in bold color with clean lines, well-centered on wide-margined, fresh paper; tiny thin at top above "E", otherwise Extremely Fine, with 2021 Crowe certificate. Scott \$350. Estimate \$200 - 300



924

- 924 ★ War Dept., 1873, 90¢ rose (Scott O93), o.g., hinged, lovely with soft pastel color on glowing paper, Very Fine, with 2021 P.S.A.G. certificate graded VF 80. SMQ VF 80; \$235. Scott \$225. Estimate \$150 - 250



925

- 925 ★★ Agriculture Dept., 1879, 3¢ yellow (Scott O95), o.g., never hinged, in gleaming color without a hint of oxidation; strong impression and fresh paper; a gum-soaked perforation at top, Very Fine, with 2021 P.F. certificate. Scott \$1,250. Estimate \$400 - 600



926

- 926 ★ Agriculture Dept., 1879, 3¢ yellow (Scott O95), o.g., lightly hinged, fresh with deep, rich color and clean detail, F.-V.F., with 2001 P.F. certificate. Scott \$550. Estimate \$500 - 750



927

- 927 ★ Interior Dept., 1879, 24¢ vermilion (Scott O103), part o.g., with full detail in bright, strong color; thin at top, Fine, with 2021 P.S.A.G. certificate. Scott \$4,500 for o.g. Estimate \$800 - 1,000



928

- 928 ★★田 Postal Savings Official, 1911, 50¢ dark green (Scott O122), bottom margin plate number and star block of 6, o.g., never hinged, bright and fresh; light gum wrinkle in bottom center stamp, Fine. Scott \$3,500. Estimate \$500 - 750



929

- 929 ★★ Official Mail, 1988, 25¢ coil, imperf (Scott O141a), pair, o.g., never hinged, bright and clean with oversized margins left and right, Very Fine. Scott \$800. Estimate \$400 - 600

NEWSPAPER



930

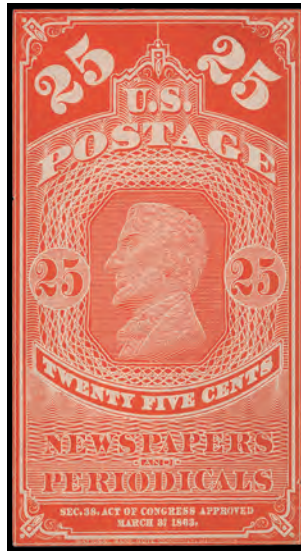

931



932

- 930 P Newspaper, 1865, 5¢ green, trial color large die proof on India (Scott PR1TC1ah), 88 x 116 mm (slightly reduced), immaculate front with great color; hinge remnants on the reverse, Fine to Very Fine. Scott \$2,000. Estimate \$400 - 600
- 931 P Newspaper, 1865, 25¢ orange red, large die proof on India paper (Scott PR3P1), on India paper with raised embossing. Scott \$650. Estimate \$200 - 300
- 932 E Newspaper, 1875, 25¢ C.B.N.C. essay, in black (Scott PR9-E2b), complete engraving of unadopted design, die on white ivory paper, mounted on card, Very Fine. Scott \$1,350. Estimate \$350 - 500



933



EX 934



EX 935

- 933 E Newspaper, 1875, 25¢ C.B.N.C. essay, in black (Scott PR9-E2b), complete engraving of unadopted design, die on white ivory paper, cut small and off backing, with traces of gum; shallow thin, Fine appearance. Scott \$1,350. Estimate \$200 - 300
- 934 P Newspapers, 1875, 2¢// \$60 C.B.N.C. printings, "Roosevelt" small die proofs (Scott PR9P2-PR13P2, PR19P2-PR32P2), missing the 9¢-36¢, each on gray card neatly cut from a "Roosevelt" album, fresh and bright, Very Fine. Scott \$950. Estimate \$350 - 500
- 935 P Newspapers, 1875, 2¢ to \$60 + 1¢ 1885 complete, C.B.N.C. printings, "Roosevelt" small die proofs (Scott PR9P2-PR32P2, PR81P2), inconsequential gray card remnants on the reverse; margins trimmed just a little with small faults four low values, otherwise Very Fine. Scott \$1,260. Estimate \$400 - 600



936

- 936 P Newspaper, 1875, 24¢ black brown, C.B.N.C. printing, trial color large die proof on India (Scott PR17TC1a var.), 98 x 128 mm, excellent color; hinge remnants and pencil notes on the reverse, Very Fine. *This color is known on trial colors of other denominations of the 1875 issue, but is unlisted on this value.* Estimate \$200 - 300



937

- 937 P Newspaper, 1875, 60¢ black, C.B.N.C. printing, trial color large die proof on India (Scott PR20TC1ae), 88 x 112 mm, immaculate color and freshness, Very Fine. Scott \$600. Estimate \$200 - 300



938

- 938 P Newspaper, 1875, 72¢ black, C.B.N.C. printing, trial color large die proof on India (Scott PR21TC1ae), 88 x 111 mm, very bright and fresh; small hinge remnant on the reverse, Very Fine. Scott \$600. Estimate \$200 - 300



939

- 939 P Newspaper, 1875, 96¢ black, C.B.N.C. printing, trial color large die proof on India (Scott PR23TC1ae), 92 x 107 mm, bright and fresh; hinge remnants on the reverse, Very Fine, *unlisted in Scott.* Estimate \$200 - 300



940

- 940 P Newspaper, 1875, \$3 black, C.B.N.C. printing, trial color large die proof on India (Scott PR25TC1al), a spectacularly pristine example, with flawless lines and immaculate impression, die sunk on 100 x 113 mm card, Extremely Fine. Scott \$600. Estimate \$200 - 300



941

941 P Newspaper, 1875, \$48 black, C.B.N.C. printing, trial color large die proof on India (Scott PR31TC1af), the print with youthfully vigorous color and exceptionally sharp lines; on near-pristine India die sunk on 73 x 83 mm card which is corner-mounted to homemade album page, Very Fine.Scott \$600. Estimate \$200 - 300



942

942 P Newspaper, 1875, \$48 green, C.B.N.C. printing, trial color large die proof on India (Scott PR31TC1ah), 110 x 168 mm, pristine, Extremely Fine.Scott \$600. Estimate \$200 - 300



943

943 P Newspaper, 1895, 50¢ deep carmine, Bureau printing, trial color large die proof on India (Scott PR107TC1af), 120 x 158 mm, bright and fresh; hinge remnants and mounting adherences on the reverse, Very Fine.Scott \$600. Estimate \$200 - 300



944

944 P Newspaper, 1895, \$5 dark ultramarine, Bureau printing, trial color large die proof on India, die sunk on card (Scott PR109TC1af), 85 x 100 mm, deep rich color; lightly hinged on the reverse, otherwise immaculate, Very Fine.Scott \$600. Estimate \$200 - 300



945

945 P Newspaper, 1895, \$50 deep rose, Bureau printing, trial color large die proof on India (Scott PR112TC1af), a magnificent piece with immaculate, strong color on pristine India; die sunk on 115 x 153 mm card, with just a couple speckles at far left, Very Fine, one to hold your attention.Scott \$600. Estimate \$200 - 300



946



947



948

- 946 (★) Newspaper, 1865, 10¢ blue green (Scott PR2), without gum as issued, a stellar example with immense color, superior centering, and nary a fault as so often found on these, Extremely Fine, a Newspaper that deserves your buy-line, *only a single 95 grades higher in PSE's Population Report*, with 2021 P.S.A.G. certificate graded XF 90.SMQ **XF 90**; \$495.Scott \$300. Estimate \$400 - 600
- 947 (★) Newspaper, 1865, 25¢ carmine red (Scott PR3a), without gum as issued, pretty and sound with vivacious color and clean detail and embossing, Very Fine, *only one stamp grades thus, with just two higher in PSE's Population Report, making SMQ's value incomprehensible*, with 2021 P.S.A.G. certificate graded VF 80.SMQ **VF 80**; \$315.Scott \$475. Estimate \$350 - 500
- 948 (★) Newspaper, 1875, 5¢ dull blue, C.B.N.C. "Hard Paper" Reprint of the 1865 issue (Scott PR5), without gum as issued, solidly colored and cleanly impressed on bright paper; light toning at top and bottom, mentioned on certificate, is very trivial, Very Fine, with 2021 P.S.A.G. certificate.Scott \$225. Estimate \$150 - 200



949



950

- 949 (★) Newspapers, 1875, 5¢ to 25¢ complete, C.B.N.C. "Hard Paper" Reprints of the 1865 issue (Scott PR5-PR7), without gum as issued, good color and centering; 5¢ and 25¢ with thins/stains on the reverse only, otherwise Very Fine.Scott \$775. Estimate \$250 - 350
- 950 ★★ Newspaper, 1875, \$3 vermilion, C.B.N.C. printing (Scott PR25), o.g., never hinged, Post Office fresh with glowing color and sharp lines; paper fresh and sound; natural straight edge at top, Fine, with 2018 P.F. certificate.Scott \$2,500 as o.g. Estimate \$750 - 1,000



951



952



953



954

- 951 (★) Newspaper, 1875, 84¢ pale rose, C.B.N.C. "Hard Paper" Special Printing (Scott PR46), without gum as issued, with enticing color and clean detail on bright white paper; reperfected at bottom, Fine to Very Fine appearance, *only 164 sold*, with 2021 P.S.E. certificate. Scott \$5,250. Estimate \$1,500 - 2,000
- 952 ★★ Newspaper, 1879, 2¢ black, A.B.N.C. printing (Scott PR57), o.g., never hinged, in bold color and crisp detail, fresh with mathematically precise margins, Extremely Fine to Superb, headline your collection with this one, *a Solo Top of the Pop*, PSE's Population Report *not listing a single never hinged stamp—in any grade—in their census*, with 2021 P.S.A.G. certificate graded XF-SUP 95.SMQ XF-SUP 95. Estimate \$600 - 800
- 953 ★ Newspaper, 1879, 60¢ red, A.B.N.C. printing (Scott PR67), o.g., hinged, richly colored and cleanly impressed, attractively centered on fresh paper; thins, otherwise Very Fine. Scott \$1,250. Estimate \$200 - 300
- 954 ★ Newspaper, 1885, 36¢ carmine (Scott PR84 var), Special Printing, privately perforated, o.g., previously hinged, fresh with deep color and strong detail, Fine to Very Fine, *only 46 known*, with 1991 P.S.E. and 2000 A.P.S. certificates. Estimate \$200 - 300
- 955 ★★ Newspaper, 1894, 4¢ intense black (Scott PR92), horizontal pair, o.g., never hinged, clean with sharp lines; natural gum wrinkle at top of left stamp, Very Good to Fine, with 2011 P.S.A.G. certificate. Scott \$2,550. (photo on web site) Estimate \$250 - 350



956



957



958



959

- 956 (★) Newspaper, 1894, 24¢ pink, Bureau printing (Scott PR96), unused without gum, in fresh, bright color on clean paper, Fine, a difficult stamp in any condition. Scott \$1,850. Estimate \$400 - 600
- 957 ★ Newspaper, 1895, 5¢ black, Bureau printing, unwatermarked (Scott PR104), o.g., lightly hinged, wonderfully fresh and beautifully centered, Extremely Fine, with a 2016 P.S.E. certificate. Scott \$300. Estimate \$200 - 300
- 958 ○ Newspaper, 1895, \$20 slate, Bureau printing, unwatermarked (Scott PR111), fresh-faced with sharp detail in clear, cool color; Saint Louis, MO oval postmark; small thins at the top, otherwise Very Fine, with 2021 P.F. certificate. Scott \$2,500. Estimate \$600 - 800
- 959 ○ Newspaper, 1896, \$100 purple, Bureau printing, D.L. watermark (Scott PR125), fresh and well-centered jumbo with a light St. Louis oval cancel and large margins for this, Very Fine, with 2011 P.S.E. certificate graded VF 80J.SMQ VF 80J; \$375. Scott \$300. Estimate \$250 - 350

POSTAL NOTE



960

960 TC

Postal Note, 1945, 1¢ bister, trial color plate proof on stamp paper, imperf (Scott PN1TC1c var.), block of 4, Very Fine, Scott lists only the large die. Estimate \$200 - 300

PARCEL POST



961

961 ★★

Parcel Post, 1913, 4¢ carmine rose (Scott Q4), left margin plate number 6359 block of 6, o.g., never hinged, in cheerful color on fresh paper; six separated perfs at the bottom, Fine to Very Fine, with 2020 P.F. certificate. Scott \$1,600.

Estimate \$500 - 750



962

962 ★★

Parcel Post, 1913, 15¢ Automobile Service (Scott Q7), full right margin plate number 6260 block of 6, o.g., never hinged, fresh with luminous color, cleanly printed with superior centering; sound, Very Fine to Extremely Fine, with 2020 P.S.E. certificate. Scott \$3,700.

Estimate \$2,500 - 3,500



963

963 ★★/★

Parcel Post, 1913, 20¢ carmine rose (Scott Q8), full wide left margin plate number 6193 block of 6, a gorgeous item, the color infused and the detail sharp; the top left stamp with hinge reinforced tear, others never hinged, Very Fine, stellar, with 2021 P.F. certificate. Scott \$6,500.

Estimate \$1,000 - 1,500



964



965

- 964 ○ Parcel Post, 1913, 50¢ Dairying (Scott Q10), light Registry cancel, a spectacularly choice one-in-a-million gem with mathematically perfect centering, Superb, with 2021 P.S.A.G. certificate. Scott \$45. Estimate \$200 - 300

- 965 ★★ Parcel Post, 1913, 75¢ Harvesting (Scott Q11), o.g., never hinged, a big stamp with robust color and fine-grained detail; fresh and sound, an Extremely Fine jumbo, with 2008 P.S.E. certificate graded XF 90J.SMQ XF 90J; \$625. Scott \$180. Estimate \$500 - 600



966



967

- 966 ○田 Parcel Post, 1913, 75¢ Harvesting (Scott Q11), full lower right plate number 6287 complete pane of 45, an outstanding postally used pane, cancelled by 20 strikes of Denver, Colo. dater of Dec 10, 1918 (year slug inverted); not a hand-back, as stamps are completely without gum; bright and clean; some separations, mostly in selvage, Fine to Very Fine, though much more attractive, a lovely exhibition-worthy item. Scott \$2,255 as blocks and singles. Estimate \$2,000 - 3,000

- 967 ★ Parcel Post, 1913, \$1 Fruit Growing (Scott Q12), an extraordinary mint single, o.g. and just barely hinged, virtually perfectly centered with incredibly deep rich color, Extremely Fine to Superb. *A real gem. SMQ would be \$2,850 if it was determined to be never hinged*, with a 2016 P.S.E. certificate graded XF-Sup 95 OGph, but, quite frankly, we can see no trace of hingeing. SMQ \$650. Scott \$250. Estimate \$500 - 750

PARCEL POST POSTAGE DUE

- 968 ○田 Parcel Post Postage Due, 1913, 1¢ dark green (Scott JQ1), full top left plate number 6227 pane of 45, Post Office fresh with full top, the stamps cancelled by 15 light strikes of mute double-circle postmark (text between circles too light to read); stamps in strong color on clean paper; numerous separations sensibly and cleanly hinge-reinforced, Fine to Very Fine. Scott \$332 as blocks and singles. (photo on web site) Estimate \$250 - 350



969

969 ★田

Parcel Post Postage Due, 1913, 2¢ dark green (Scott JQ2), bottom margin plate number 6241 block of 6, o.g., never hinged, previously hinged on bottom selvage to reinforce perforation separations, Very Good to Fine.Scott \$3,000.

Estimate \$500 - 750



970

970 ★★

Parcel Post Postage Due, 1913, 10¢ dark green (Scott JQ4), o.g., never hinged, in deep, bold color with crisp detail, attractively centered on bright white paper, Very Fine, with 2021 P.S.A.G. certificate graded VF 80.SMQ **VF 80**; \$350. Scott \$290.

Estimate \$300 - 400



971

971 ★田

Parcel Post Postage Due, 1913, 10¢ dark green (Scott JQ4), bottom margin plate number 6250 block of 6, very rare plate block, o.g., never hinged, previously hinged on bottom selvage and bottom right stamp to reinforce perforation separations, Fine.Scott \$7,500.

Estimate \$1,000 - 1,500

SPECIAL HANDLING



EX 972

972 E

Special Handling, 1925-28, 10¢ to 25¢ complete, photo essays (Scott QE1E-QE4E), stamp size images on 3 1/2" x 4" photo paper, manuscript numbered and dated, the 10¢ to 20¢ No. 394-396 and 1928, the 25¢ No. 378 and 1925, Very Fine, also includes a slightly faulty set of the issued stamps.

Estimate \$300 - 400

LOCAL



EX 973

974

- 973 E Adam's Express Co. essays, without denomination, 4 singles in somewhat different colors, plus a vertical strip of 5 showing a "rainbow" color effect, the singles are perforated and gummed, the strip is on proof paper, imperforate, Fine to Very Fine, *scarce*. Estimate \$200 - 300

- 974 (★) Adams & Co.'s Express, 1854, 25¢ black (Scott 1L4), with manuscript "I.C.W." (Isaiah C. Wood), unused without gum, Post Office fresh with clean impression on like-new paper and four full, well-balanced margins, Extremely Fine, an eye-catcher, with 2021 P.F. certificate graded XF 90.SMQ XF 90.Scott \$750. Estimate \$800 - 1,000



975



976

- 975 ☒ Blood & Co., 1850 (1¢) bronze on black, Railroad Usage (Scott 15L13), acid-tied and also tied by red integral-rate New York cancel on a folded letter sheet to Boston, PHILA RAILROAD at left; the local with a crease at bottom, a Fine cover overall, ex Gibson, with 2011 P.F. certificate.Scott \$225. Estimate \$200 - 300

- 976 ☒ Bouton's Franklin City Despatch Post, 1847 (2¢) black on green, manuscript "Bouton" (Scott 16L1a), three good margins, cut just to inner frame line at the top, uncanceled, as always, on a complete 1847 folded letter from New York City to North Stamford, Ct. with a red "New-York/5 Cts" c.d.s., Jun 25; last name of addressee eradicated, "stamp with small repairs at top and bottom left and additional creases and scuff" as per the accompanying certificate; cover Very Fine and attractive. *The interesting, easily read three-page letter is from a struggling teacher to his brother, urgently requesting a loan of \$10*, ex Chapman, Erivan.Scott \$7,500.

An exceedingly rare cover. The Philatelic Foundation has certified only this cover and three off-cover examples without the manuscript "Bouton". Estimate \$3,000 - 4,000



977

977 ○

Boyd's City Dispatch, envelope, 1875, 2c red on amber (Scott 20LU26), cut square, black cancel; tiny thin at the upper left, Very Fine. Scott \$1,250. Estimate \$300 - 400



978

978 ○

Boyd's City Dispatch, envelope, 1877, 2c red on amber (Scott 20LU29), cut square, black cancel; light diagonal crease, Fine to Very Fine. Scott \$800. Estimate \$200 - 300



979

979 (★)

City Despatch Post, 1842, 3c black on grayish, pre-printing paper folds (Scott 40L1), unused without gum, a massive stamp with nearly complete guidelines all around, remarkably bright for this issue; the appeal is heightened by the two pre-printing paper folds: the canyon through "THREE CENTS", plus a smaller diagonal crease at lower left, Extremely Fine, rarely are these so pretty—and with so much additional eye-appeal, with 2008 P.F. certificate. Scott \$375 ++. Estimate \$250 - 350



980

980 ☒

City Letter Express Mail, 1856, 1c red (Scott 45L1), cut to shape and uncanceled on the flap of a small cover from Newark, N.J. to Binghamtom, N.Y., franked on the front with a 3c claret (11) tied by a Newark c.d.s., Feb 26, 1857, Fine, Ex-Lyons, with a 2010 P.F. certificate. Scott \$17,000 if tied by a handstamp. Estimate \$1,500 - 2,000



981

981 ○

Pomeroy's Letter Express, 1844, 5c black (Scott 117L4), a lovely four-margined example, with clean impression and rich color; "[P]AID" cancel; accompanied by clip from which it was removed, the cancel's "P" present there; a couple toned spots, not noted on certificate, in no way detract and are mentioned here strictly for accuracy, Very Fine to Extremely Fine, with 2021 P.S.A.G. certificate. Scott \$150. Estimate \$200 - 300

POSTAL STATIONERY ENVELOPES & WRAPPERS



982

- 982 ★** Envelope, 1854, Nesbitt 1st Issue, 3¢ red, “THREE” in short label with octagonal ends (Scott U5), cut square, cleanly printed with bright color; toned from prior mounting; light creases, F.-V.F. appearance. Scott \$5,750.
Estimate \$500 - 750

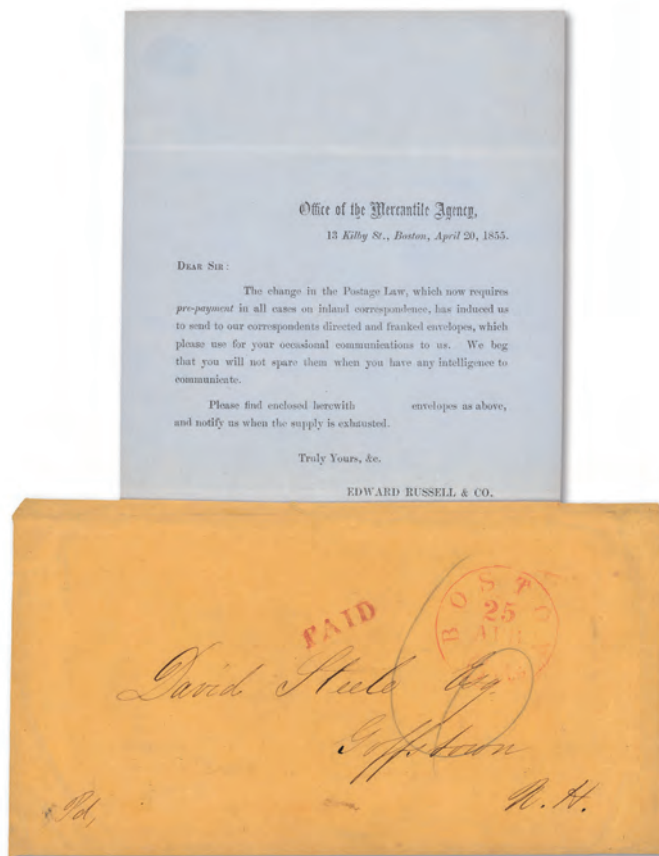

EX 983

- 983 ★** Envelope, 1854, Nesbitt 1st Issue, 3¢ red, “THREE” in medium wide label with curved ends (Scott U9), 5 unused entires, pen addressed to Edward Russell & Co. in Boston, with printed letter indicating they are for “our correspondents when you have any intelligence to communicate”, Very Fine, *most unusual*. Scott \$700 as mint. Estimate \$400 - 600



984

- 984 ★** Envelope, 1860, Nesbitt 2nd Issue, 10¢ green on buff (Scott U33), cut square, clean impression on paper colored through; sound with attractive margins, Very Fine. Scott \$1,250. Estimate \$400 - 600

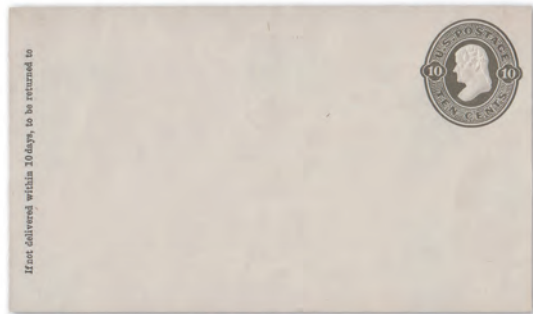

985

985 ★

Envelope, 1870, Reay Issue, 10¢ olive black (Scott U89), a pristine mint size 7 entire, Very Fine, Ex-Barkhausen.UPSS 223a; \$1,080.Scott \$900. Estimate \$300 - 400



986

986 ○

Envelope, 1887, 2¢ green on blue, die 1 (Scott U308), cut square, with strong color and emboss on fresh paper, cancelled at lower left by partial duplex; cut-to-shape with solid margins; diagonal crease, otherwise Very Fine, *one of the great rarities of postal stationery, with only four cut squares (two mint, two used) and two used entires recorded*, with 2020 P.F. certificate.Scott \$4,250. Estimate \$1,500 - 2,000



EX 987

987 S★

Envelope, 1887, Plimpton & Morgan Issue, 2¢ green, die 2, overprinted "Universal Postal Congress" (Scott U311SP), six entires of varying size; some envelopes with very minor faults, Very Fine.Scott \$660. Estimate \$350 - 500

988 ★

Envelope, 1920, 2¢ on 2¢ carmine, die 3, albino impression (Scott U453 var.), on part of a cover to San Francisco, Fine to Very Fine. The lot also contains a U470A with double impression, used in 1937.Scott \$3,500 as normal. (photo on web site) Estimate \$500 - 750



989

989 ★✉

Envelope, 1991, 29¢ Star, all color and tagging omitted (Scott U619b var.), mint entire with albino embossing where the printing (almost) was, Very Fine.UPSS 3740a var. Estimate \$300 - 400

AIRMAIL ENVELOPES



990

990 ★

Airmail Envelope, 1951, 6¢ on 5¢ carmine, die 2 (Scott UC20), inverted surcharge, entire, Very Fine, with 2009 A.P.S. certificate. Estimate \$750 - 1,000



991

- 991 ★ **Airmail Envelope, 1952, 6¢ on 5¢ carmine, surcharged in red (Scott UC23 var.), double surcharge with one inverted, entire, Very Fine, with 1989 P.F. certificate.** Estimate \$750 - 1,000



992

- 992 ★ **1971, 15¢ Birds in Flight, "Aerogramme" added, pre-cutting paper fold (Scott UC44a), entire, bright and clean, the diagonal fold at lower left of bottom panel, capturing both red color bars and white plate number 33379 in additional real estate; light horizontal wrinkles in portion that should have been cut away mentioned strictly for accuracy, Very Fine.** Estimate \$300 - 400



993

- 993 ★ **1971, 15¢ Birds in Flight, "Aerogramme" added, pre-cutting paper fold (Scott UC44a), entire, fresh and clean with additional paper at left due to foldover, capturing white plate number 33497 at lower left, Very Fine.** Estimate \$300 - 400



994

- 994 ★ **1974, 18¢ USA, pre-cutting paper fold (Scott UC48), entire, with lower panel folded across bottom left corner, just enough to capture white plate number 34438 in the fold-over, Very Fine.** Estimate \$300 - 400



995

- 995 ★ **1974, 18¢ 25th Anniversary of NATO, pre-cutting paper fold (Scott UC49), entire, with heavily creased paper fold at lower left resulting in an additional triangle of paper, with white plate number 34803 captured, Very Fine.** Estimate \$300 - 400

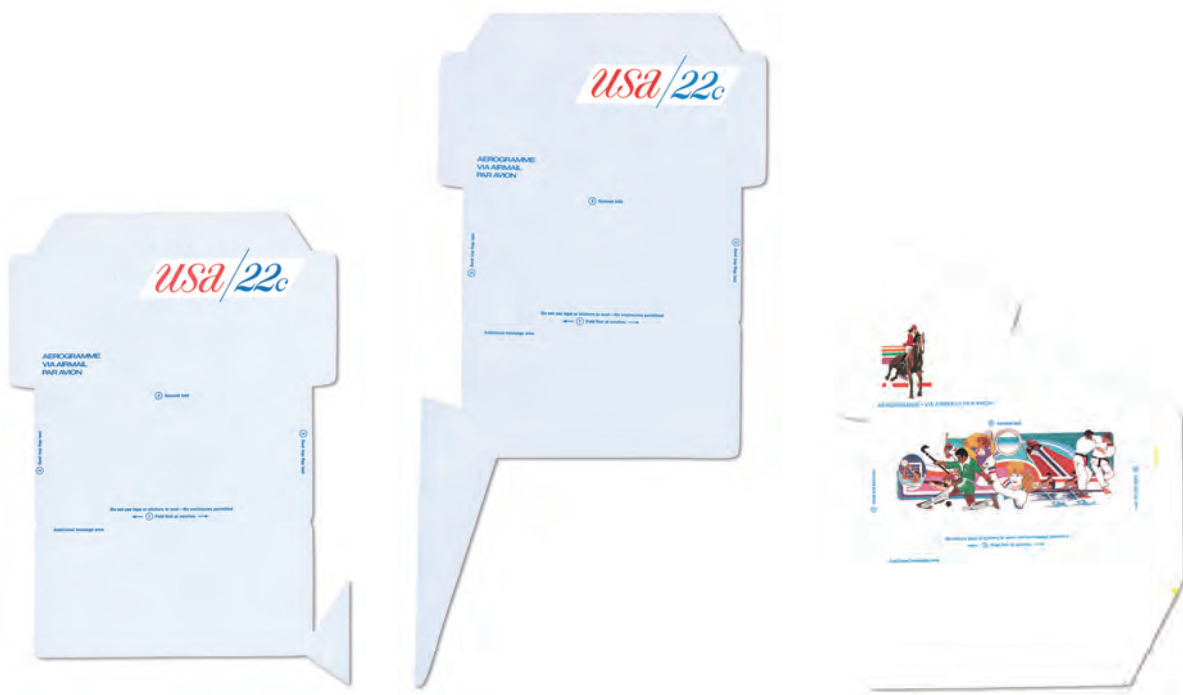

- 996 ★** **996** **1976, 22¢ USA, pre-cutting paper fold (Scott UC50)**, entire, the smallest of fold-overs at lower right, but resulting in an extra triangle of paper just big enough to capture **white plate number 37555**, Very Fine. Estimate \$400 - 600
- 997 ★** **997** **1976, 22¢ USA, pre-cutting paper fold (Scott UC50)**, entire, an apparently small fold at the bottom left corner of the third panel, resulting in a full-width addition that captures **white plate number 36894**; light wrinkles in top panel, one just affecting the top left of the indicia, otherwise Very Fine. Estimate \$350 - 500
- 998 ★** **998** **1983, 30¢ Olympics, pre-cutting paper folds (Scott UC57)**, entire, dramatic full-length diagonal crease (top left to bottom right), resulting in two wings at 60 degrees at top left, paper loss at bottom right, the **indicia omitted**, and **yellow plate number 40829** captured at right, Very Fine, an exhibit-worthy item. Estimate \$400 - 600

OFFICIAL ENVELOPES



- 999 S★** **999** **War Dept., 1873, 6¢ vermillion on cream (Scott UO38)**, mint legal-size entire; a wee bit of a stain at the far left edge, otherwise Very Fine, *only an estimated 6-8 exist, according to the U.P.S.S. catalogue*. UPSS WD40.Scott \$22,500 as normal. Estimate \$750 - 1,000

POSTAL CARDS

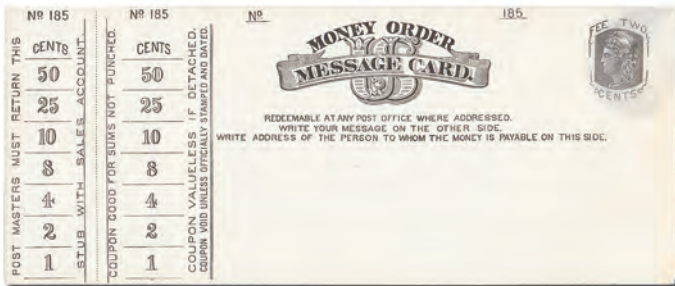

1000

- 1000 E** Money Order Message Card, 1883-84, Williamson 2¢ essay (UPSS MO2), black on thick white wove; light soiling around indicia, otherwise Very Fine. UPSS \$500. Estimate \$200 - 300



1001

- 1001 ★** Postal Card, 1873, 1¢ brown on buff (Scott UX3a), unwatermarked, used in 1876 from Buckland, Ct. to Ellington, Conn.; message on the reverse mentions the 1876 Centennial Exhibition, Fine to Very Fine. Scott \$775. Estimate \$300 - 400



EX 1002

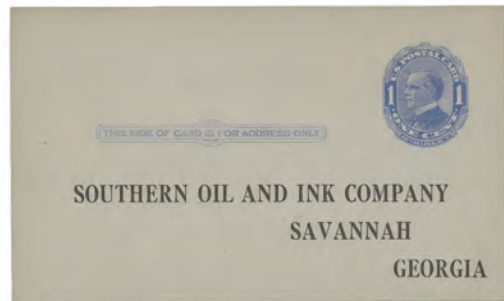

1003

- 1002 ★** Postal Card, 1893, Koehler Columbian Exposition cards, Set 7a (Scott UX10 vars.), a fresh, clean mint set except the Administration Building card is slightly stained at both ends, otherwise Very Fine. Also includes a clean unaddressed Wrapper (EX24Wc) with a few tears. UPSS EX62-EX73; \$650. Scott \$570+. Estimate \$300 - 400
- 1003 ★** Postal Card, 1910, 1¢ blue on bluish, "four arcs pointed" variety (Scott UX21e), fresh and choice, scarce variety; preprinted address and message with year date scratched out, otherwise Very Fine to Extremely Fine. Scott \$900. Estimate \$350 - 500



1004

- 1004 ★** Postal Card, 1971, 6¢ Hospitals, blue & yellow omitted (Scott UX60a), a pristine mint card, Extremely Fine, Ex-Floyd, with a 1999 P.F. certificate. USPCC S79a; \$1,000. Scott \$1,000. Estimate \$400 - 600

OFFICIAL POSTAL CARDS

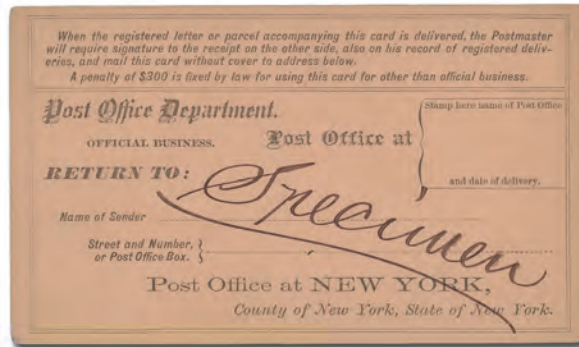

1005

1005 S★

Post Office Department, OFFICIAL BUSINESS, Registry Return Receipt, on buff, manuscript “Specimen” endorsement, front and back, rare and possibly unique example, clean, a desirable showpiece; minor corner wear and creases, Very Fine. Estimate \$350 - 500

TELEGRAPH



EX 1006

1006 EP

Baltimore & Ohio Telegraph Co., 1886, large die proofs on bond, blank value tablet (Scott 3T7-E), six different colors: orange, orange brown, sepia, red brown, green & blue, 50 x 50 mm, Very Fine. Estimate \$250 - 350



EX 1007

1007 EP

Baltimore & Ohio Telegraph Co., 1886, large die proofs on card with blank value tablet (Scott 3T7-E), nine different colors: orange, orange brown, red brown, brown, brown red, sepia, deep green, deep blue & blue black, 50 x 50 mm, Very Fine. Estimate \$300 - 400



EX 1008

1008 P

Western Union Telegraph Co., 1913, five different trial color plate proofs on bond (Scott 16T44TC5a-d, f), full sheets of 16, deep rose, orange, dark blue, slate green & sepia. Unpriced by Scott. Estimate \$300 - 400



1009



1010



1011

- 1009 P **Western Union Telegraph Co., 1913, green, trial color large die proof on bond paper (Scott 16T44TC1 var.), 100 x 170 mm, immaculate, Very Fine, Scott unlisted.** Estimate \$200 - 300
- 1010 P **Western Union Telegraph Co., 1913, green, trial color large die proof on watermarked wove paper (Scott 16T44TC1 var.), 117 x 142 mm, immaculate, Very Fine, Scott unlisted.** Estimate \$200 - 300
- 1011 P **Western Union Telegraph Co., 1913, carmine, trial color large die proof on creamy wove paper, die sunk on card (Scott 16T44TC1 var.), 116 x 150 mm, immaculate, Very Fine, Scott unlisted.** Estimate \$200 - 300

POST OFFICE SEALS



1012

- 1012 P **Official Seal, 1877, brown, large die proof (Scott OX1P1), Very Fine to Extremely Fine. Scott \$1,750.** Estimate \$300 - 400

TEST STAMPS & TEST BOOKLETS



1013

- 1013 P **Test Stamp, 1910, B.E.P./Harris "Minerva", carmine trial color large die proof on India (Scott TD28TC1af), die-sunk on full 118x132 mm card, Very Fine. Scott \$1,000.** Estimate \$500 - 750



1014

1014 P

Test Stamp, 1910, B.E.P./Harris "Minerva", dark brown trial color large die proof on India (Scott TD28TC1ag), full size, 59x61 mm, removed from card, Very Fine.Scott \$1,000.

Estimate \$300 - 400



1015

1015 P

Test Stamp, 1910, B.E.P./Harris "Minerva", dark brown trial color large die proof on India (Scott TD28TC1ag), die-sunk on full 118x132 mm card, Very Fine.Scott \$1,000.

Estimate \$500 - 750



1016

1016 P

Test Stamp, 1910, B.E.P./Harris "Minerva", four different trial color large die proofs (Scott TD28TC1af,g,h, TC2), carmine, dark brown & dark green on India die-sunk on full 118x132mm cards, and in black directly on glazed card, 120x142 mm, Very Fine.Scott \$4,500.

Estimate \$2,000 - 3,000

CHRISTMAS SEALS



EX 1017

1017 E

Christmas Seal, 1955, set of 8 progressive trial color proofs and 1 final proof (Scott WX173), approximately 245 x 190 mm, Very Fine, rare.

Estimate \$300 - 400

ESSAYS & PROOFS PRINTERS' SAMPLES

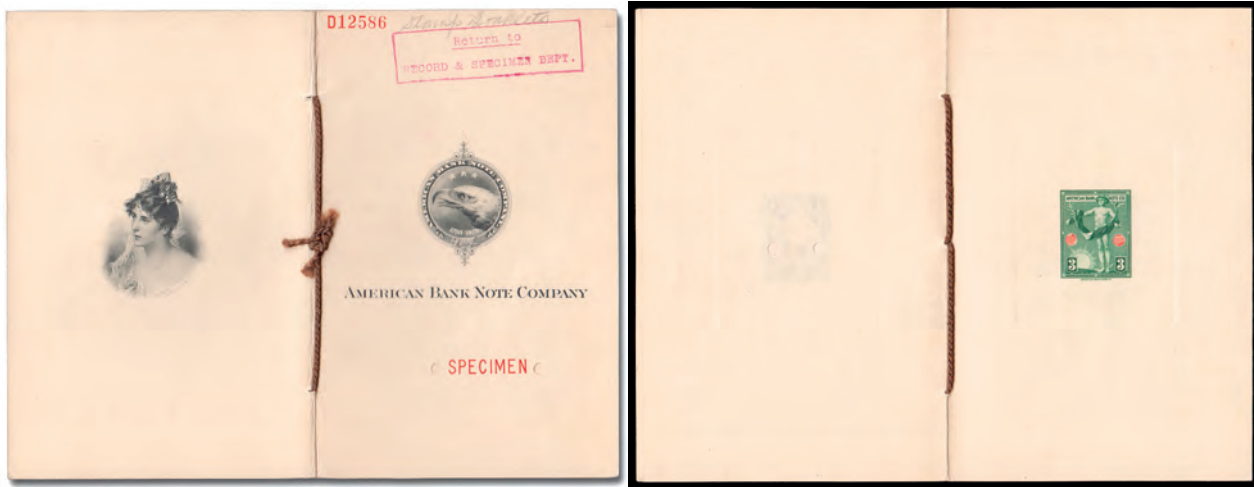

EX 1018

- 1018 E** American Bank Note Co., ca. 1931, specimen sample book of 7 different stamp-type die essays, 10-page booklet, cover overprinted "SPECIMEN" and handstamped "Return to Record & Specimen Dept." with red control no. D12586; each of the die proofs has a double security punch, Extremely Fine. *A unique collectible from the American Bank Note Co. archives.* Estimate \$500 - 750



1019



1020

- 1019 E** American Bank Note Co., ca. 1931, 5(¢) Rembrandt, engraved die essay, in dark blue, die-sunk on the right side of a 10" x 6" card, with a red control no. "P5003" and a security punch through the right "5", Extremely Fine. *This is one of seven designs included (in this color) in the 1931 A.B.N.Co. salesmen's Sample Book and also in the company's salesmen's Color Chart Books from the same period in the company's salesmen's Color Chart Books from the same period.* Estimate \$200 - 300
- 1020 E** American Bank Note Co., ca. 1931, 3(¢) "Education", engraved die essay, black on India, die-sunk on full 9" x 6" card, die no. 69332, Extremely Fine. *This is one of seven designs included (in this color) in the 1931 A.B.N.Co. salesmen's Sample Book and also in the company's salesmen's Color Chart Books from the same period in the company's salesmen's Color Chart Books from the same period.* Estimate \$200 - 300



1021

1021 E

American Bank Note Co., ca. 1931, 3(c) "Education", engraved die essay, deep violet on India, die-sunk on full 9" x 6" card, die no. 69332, penciled "D12586" on the reverse, Extremely Fine. *This is one of seven designs included (not in this color) in the 1931 A.B.N.Co. salesmen's Sample Book and also in the company's salesmen's Color Chart Books from the same period in the company's salesmen's Color Chart Books from the same period.* Estimate \$200 - 300



EX 1022

1022 E

American Bank Note Co., ca. 1931, 3(c) "Education", engraved die essay, black on India, mounted on a 9" x 6" card handstamped "Index Copy" with typed and handwritten archival notations dated 1931 and 1960 including "D 12586", Extremely Fine. *This is one of seven designs included (in this color) in the 1931 A.B.N.Co. salesmen's Sample Book and also in the company's salesmen's Color Chart Books from the same period in the company's salesmen's Color Chart Books from the same period.* Estimate \$200 - 300



1023

1023 E

1920, Peckmore & Sons Co., George Washington engraved "Specimen/Postage" essay, imperf & gummed, *full sheet of 50* in bright orange; bright, fresh and never hinged, Very Fine. Estimate \$500 - 750



1024

1024 E

American Bank Note Co., ca. 1932, 3(c) Mercury, photo engraved die essay, die of five subjects in black on India on card, 92 x 213mm; manuscript notation in blank margin, "1st Imp., photo engraving from Drawing, 5/11/32", Very Fine. *This is one of seven designs included (not in this color) in the 1931 A.B.N.Co. salesmen's Sample Book.* Estimate \$500 - 750



1025



1026

1025 E American Bank Note Co., Philatelic Events, 1934 National Stamp Exhibition, New York, large die proof of the label issued for the show, die no. 72560, in dark blue on India die-sunk on full 9" x 6" card, Very Fine. Estimate \$200 - 300

1026 E American Bank Note Co., ca. 1931, 25(c) "Communication", engraved die essay, black-brown on India, die-sunk on full 9" x 6" card, die no. 69335, penciled "D12586" on the reverse, Very Fine. *This is one of seven designs included (in this color) in the 1931 A.B.N.Co. salesmen's Sample Book and also in the company's salesmen's Color Chart Books from the same period in the company's salesmen's Color Chart Books from the same period.* Estimate \$200 - 300



1027



1028

1027 E American Bank Note Co., ca. 1931, 1(c) "Liberty" engraved die essay, dark violet on India, mounted on a 9" x 6" card handstamped "Index Copy" with typed and handwritten archival notations dated 1931, 1960, and 1970, including "D 12586"; proof damaged in archives, card Very Fine. *A unique historical proof. This is one of seven designs included (in this color) in the 1931 A.B.N.Co. salesmen's Sample Book.* Estimate \$200 - 300

1028 E American Bank Note Co., engraved trial color reversed die proofs of Fuchs & Lang Mfg. Co. stamp-like logo, four different colors on approximately 63 x 75mm India paper, Very Fine. *Fuchs & Lang manufactured lithographic and printing equipment during the late 19th and early 20th century. Their logo pictures Johann Senefelder, a German actor and playwright who is credited with the invention of lithography.* Estimate \$200 - 300



EX 1029



EX 1030

- 1029 E** **Columbian Bank Note Company, Color Chart Sample Book**, small bound booklet containing 23 5" x 2½" engraved pages, each with the same marvelous George Washington simulated banknote in a different color ranging from "No. 1 Green" to "No. 102 Black", Very Fine. Estimate \$300 - 400

- 1030 E** **United States Banknote Corporation Color Chart Sample Book**, bound booklet containing 27 7" x 3½" engraved pages, each with the same intricate engraved lathework pattern in a different color ranging from "SC-1 Light Green" to "SC-21 Ochre", each page with the same black vignette, Very Fine. Estimate \$200 - 300



EX 1031



EX 1032



1033

- 1031 E** **American Bank Note Co., Philatelic Events, 1936 INTERPEX, New York**, group of four large die proofs of the labels issued for the show, die no. 74090, in deep brown on India die-sunk on full 9" x 6" card, Very Fine. Estimate \$200 - 300
- 1032 E** **American Bank Note Co., Philatelic Events, 1947 CIPEX, New York**, four large die proofs of the label issued for the show, die no. 88719, in carmine, green, blue and violet, on India die-sunk on full 9" x 6" cards, Very Fine. Estimate \$500 - 750
- 1033 E** **Unattributed, George Washington "Specimen" essays**, blocks of 10 in orange and in ultramarine, perf 14 and gummed; on a sample page as examples of "Single Color Collogravure" (noted on the reverse); the blocks are affixed to the page by their upper left & upper right stamps, the rest never hinged; the page bears the oval handstamp of "Dr. Aug. Neffen" of Bad Godesberg, Germany, Very Fine. *A unique George Washington collectible.* Estimate \$300 - 400



EX 1034



EX 1035

- 1034 E** Unattributed, John Hoy, Independence Hall, progressive "SPECIMEN" die essays, engraved progressive proofs combining various parts of the red, green & blue design; 13 pieces in all, containing 22 impressions, including duplication, one on pelure paper, the rest on soft wove, two signed *in reverse* by Hoy; generally Fine. *A unique group.*
Estimate \$500 - 750

- 1035 E** 1920, Peckmore & Sons Co., George Washington engraved "Specimen/Postage" essays, perf 12½ & gummed, five different colors *in full sheets of 50*; violet, carmine, orange, black and dark blue; all bright, fresh and never hinged; each sheet with a slight fault, the black and carmine in the selvage only, the violet with two stamps torn, the carmine lightly creased between the top two rows, and the blue with a small hole in one stamp, otherwise Very Fine. *A rare group.*
Estimate \$1,500 - 2,000



EX 1036



1037



1038

- 1036 E** American Bank Note Co., Philatelic Events, 1956 FIPEX, New York, set of four trial color large die proofs of the label issued for the show, die no. 98205, green, blue, purple and violet, on India die-sunk on full 9" x 6" cards, penciled "N-32462" on the reverse, purple also marked "Received 8/3/55, Seal, 22-Purple"; the violet with a bit of light spotting on the card only, otherwise Very Fine.
Estimate \$500 - 750
- 1037 P** Abraham Lincoln, small vignette, steel plate engraving, die-sunk on card, die 59x73 mm, card 103x129 mm; signed in pencil by American Bank Note Co. engraver, Charles Schlecht, fresh and clean, Extremely Fine. Estimate \$200 - 300
- 1038 EP** 1932, American Bank Note Co., 3¢ Mercury, plate proof in dark blue green, small plate consisting of a vertical strip of 5, two impressions, one on proof paper, the other on thin wove; each affixed to a thin card backing about 3" x 8½", each with a manuscript notation, the first "1st Imp. from Drawing 5/10/32", the second "First Imp. photo engraved from Drawing 5/10/32", Very Fine. *A unique pair of one of the designs used for American Bank Note Co. salesman's sample books.*
Estimate \$250 - 350



1039



EX 1040



EX 1042

- 1039** P田 **1959, A.B.N.Co. sample sheet**, sheet of 25 blank "stamps", perf 12 on gummed paper, overprinted with a red double-lined "SPECIMEN" in a diagonally repeated pattern; imprinted in the selvage, "Submitted by American Bank Note Company, February 3, 1959", o.g., never hinged; folded once through the center, Very Fine. Estimate \$150 - 200
- 1040** EP **Numeral "1" indicia from Bank Notes & Securities, die proofs on India**, 42 separate proofs representing 25 different designs in various colors, most with die numbers, several with National Bank Note Co. imprint, Very Fine. Estimate \$500 - 750
- 1041** EP **Abraham Lincoln vignette, die proof on India**, portrait in the center of heavy lathework, reminiscent of Bank Notes or Securities, die-sunk on large, thin card, 244x285 mm (die size about 55x45 mm); mounting remnants on the reverse, Very Fine. (photo on web site) Estimate \$300 - 400
- 1042** EP **Numeral "10" indicia from Bank Notes & Securities, die proofs on India**, 56 separate proofs representing about 28 different designs in various colors, most with die numbers, four with National Bank Note Co. imprint, one with partial "Rawdon, Wright, Ha(tch & Edson)", Very Fine. Estimate \$500 - 750



EX 1043

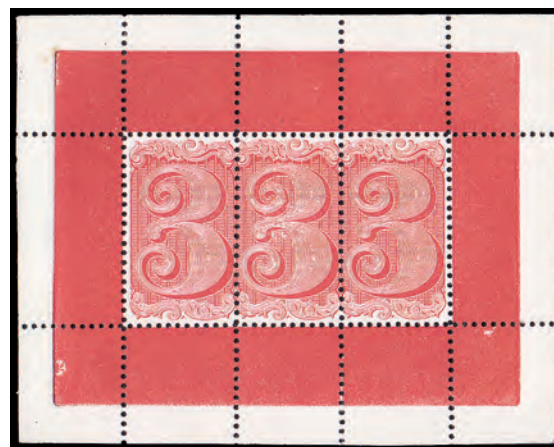

1044

- 1043** EP **Numeral "5" indicia from Bank Notes & Securities, die proofs on India**, 49 separate proofs representing 26 different designs in various colors, most with die numbers, none with company imprint, Very Fine. Estimate \$500 - 750
- 1044** E田 **Unattributed, 1861(?), 3(c) Numeral, typographed essay in red**, sheetlet of 3 die-sunk on thin white card, perf 12, Very Fine. *Exceedingly rare.* Estimate \$500 - 750



1045

1045 E田

Peckmore (H.L.), George Washington "Specimen/Postage" plate essay, in violet, c. 1920, full sheet of 50 on 8½" x 11" Strathmore bond with "H.L. Peckmore & Son" imprint; printed on a bit of an angle and overprinted "Donahue Distributors", the overprint spanning the lower left corner block of 6; without gum, Very Fine. Estimate \$200 - 300



EX 1046

1046 E田

American Bank Note Co., 5¢ Liberty Coupon plate essays on creamy wove (Turner Essay 2-F var.), ten different colors in full sheets of 50; comprises three subtle shades of green and four shades of red brown, plus blue, dark violet & brownish black; nine of the ten sheets are identified in pencil with numbers between "No. 2" and "No. 30", the blue sheet is also marked "90 ct. stamp ?" A unique holding, all in fresh, Very Fine condition. Shipping charges apply - weight 0.6 lbs. Estimate \$3,000 - 4,000

REVENUE



1047

1047 E田

Revenue, 1862, First Issue essay, \$25 Maryland State Coat of Arms, in blue (Turner 78-A), plate proof on card, full sheet of 8, without imprint, rich color; numbered in ink on the reverse and with mounting adherences, Very Fine. Turner \$120 (1974). Estimate \$200 - 300



1048

1048 E

Revenue, 1862, A.B.N.C. essay, \$1 Foreign Exchange, in all 4 listed colors (Turner 1-Ec), on white wove glazed paper, a lovely Very Fine set. Turner \$240 (1974). Estimate \$400 - 600



1049



1050



1051

- 1049 E** Revenue, 1862, A.B.N.C. essay, 5¢ Washington facing left, in brown (Turner 4-C), model with profile pasted on lathework design and pasted on vignette area, the vignette has come unglued from the rest of the model - should be easy to paste it back, otherwise Very Fine, *very rare and possibly unique*. Turner \$150 (1974). Estimate \$200 - 300
- 1050 E** Revenue, 1862, A.B.N.C. essay, 10¢ Washington, in black (Turner 5a), engraved design on heavy glazed paper, 64 x 77 mm (full size), pristine, Extremely Fine. Turner \$50 (1974). Estimate \$200 - 300
- 1051 E** Revenue, 1862, N.B.N.C. essay, 2¢ "US" in square, in black (Turner 12b), engraved die on white glazed paper, 65 x 79 mm (full size), pristine, Extremely Fine. Turner \$60 (1974). Estimate \$200 - 300



1052



1053



1054

- 1052 E** Revenue, 1862, N.B.N.C. essay, 2¢ "US" in square, in red (Turner 12b), engraved die on white glazed paper, 65 x 77 mm (full size), great color; hinge remnant on the reverse, Extremely Fine. Turner \$60 (1974). Estimate \$200 - 300
- 1053 E** Revenue, 1862, N.B.N.C. essay, 2¢ "US" in square, in blue (Turner 12b), engraved die on white glazed paper, 65 x 78 mm (full size); light mounting marks on the reverse, Very Fine. Turner \$60 (1974). Estimate \$200 - 300
- 1054 E** Revenue, 1862, N.B.N.C. essay, Lathework frame with blank vignette, in black (Turner 26-B), intaglio impression on heavy white glazed paper. Estimate \$200 - 300



1055

- 1055 E **Revenue, 1862, N.B.N.C. essay, 3¢ Washington facing left, in red (Turner 31a), engraved design by David Packard, on heavy white glazed paper, 65 x 76 mm (full size); hinge remnant and small thin on the reverse, otherwise Very Fine. Turner \$100 (1974). Estimate \$200 - 300**



EX 1056



1057



1058

- proprietary, 10 different values (Turner 38), surface printed design, on heavy white paper, Fine to Very Fine, a scarce group. Turner \$500 (1974). Estimate \$500 - 750**

- 1057 E **Revenue, 1862, First Issue essay, 10¢ design without title, in green & black (Turner 58), plate proof on heavy white bond paper, block of 4, Very Fine. Turner \$200 (1974). Estimate \$200 - 300**

- 1058 E **Revenue, 1862, First Issue essay, 10¢ design without title, in orange & black (Turner 58), plate proof on heavy white bond, block of 4, Very Fine. Turner \$200 (1974). Estimate \$200 - 300**



1059



1060



1061

- 1059 E **Revenue, 1862, First Issue workup model essay, 25¢ Certificate, in blue frame & black vignette (Turner 61 var.), die on bond paper, Very Fine, Turner unlisted. Estimate \$200 - 300**

- 1060 E **Revenue, 1862, First Issue workup model essay, 25¢ Certificate, blue frame & black vignette added (Turner 61 var.), die on bond paper, pencil notes on reverse "DT" double transfer, Very Fine, not listed by Turner - this may be unique. Estimate \$200 - 300**

- 1061 E **Revenue, 1862, First Issue work up model essay, 50¢ Entry of Goods, blue frame & black vignette added (Turner 63 var.), on bond paper, Very Fine, Turner unlisted. Estimate \$250 - 350**



1062

1062 E田

Revenue, 1862, First Issue essay, \$3.50 Rhode Island State Coat of Arms, in blue (Turner 76-A), plate proof on card, full sheet of 8 with imprint at bottom, excellent color; numbered in ink on the reverse, Very Fine, *only a few full sheets are known to exist.* Turner \$120 (1974). Estimate \$300 - 400



EX 1063

1063 E田

Revenue, 1862, First Issue essay, \$3.50 Rhode Island State Coat of Arms, in all 5 listed colors (Turner 76-A), plate proofs on card, full sheets of 8 with imprint, fresh bright colors; numbered in ink and hinged on the reverse, Very Fine, *a possibly unique complete set.* Turner \$840 (1974). Estimate \$1,500 - 2,000



1064

1064 E田

Revenue, 1862, First Issue essay, \$5 Delaware State Coat of Arms, in blue (Turner 77-A), plate proof on card, full sheet of 8, without imprint, good color; numbered in ink and hinged on the reverse, Very Fine. Turner \$120 (1974). Estimate \$300 - 400



1065

1065 E田

Revenue, 1862, First Issue essay, \$5 Delaware State Coat of Arms, in blue (Turner 77-A), plate proof on card, full sheet of 8, without imprint, good color; numbered in ink on the reverse, Very Fine. Turner \$120 (1974). Estimate \$200 - 300



1066

1066 E

Documentary, 1871, Second Issue essay, \$5 blue & black (Turner 103-B), impression of frame with vignette pasted on, on bond paper, pair, margins large to just touching; hinge remnant on the reverse, Fine. Scott R127-E. Turner \$200. Estimate \$300 - 400



EX 1067

- 1067 E Revenue, 1862-71, Washington Head vignette essay, in 9 different colors (Turner 124 Stage II-C), Stage II, masked impression on India paper, generally 64 x 108 mm, bright colors; small hinge remnants on the reverse otherwise immaculate, Very Fine. Turner \$270 (1974). Estimate \$500 - 750



1068

- 1068 E Revenue, c. 1862-72, Washington Head vignette essay, floral design surrounding the ellipse, in 6 different colors (Turner 126-B), large die proofs on tinted glazed card, Very Fine. Turner \$240 (1974). Estimate \$300 - 400

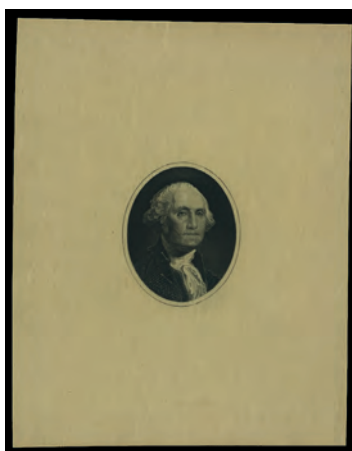

1069

- 1069 E Revenue, c. 1862-72, Washington Head vignette essay, in black (Turner 128), large die proof on celluloid, 75 x 95 mm (full size), Very Fine. Turner \$100 (1974). Estimate \$300 - 400



1070

1070 P Revenue, 1863, First Issue, 15¢ Foreign Exchange, plate proof on card (Scott R39P4), horizontal pair, pristine, Very Fine. Scott \$650.



1071

1071 P Block of 8 Revenue, 1862, First Issue, 25¢ Insurance, vermilion, trial color plate proof on goldbeater's skin (Scott R46TC7b), block of 8 on card backing, excellent color; some flaws at top (hardly surprising, given the extremely fragile nature of the paper), otherwise Fine to Very Fine, possibly unique as a block. Scott \$1,680. Estimate \$350 - 500



1072

1072 P Revenue, 1862, First Issue, \$10 Mortgage, yellow green, trial color plate proof on India (Scott R95TC4a var.), on backing card, large margins, Very Fine. Scott lists this trial color only as a card proof and does not price it; the accompanying certificate notes that it is "on India paper mounted on card", with a 1991 P.F. certificate. Estimate \$200 - 300



1073

1073 P Block of 6 Revenue, 1862, First Issue, \$20 Conveyance, plate proof on India (Scott R98P3), bottom right corner margin block of 6, mounted on card, interesting horizontal paper splice between top stamps; strong, fresh color; repaired corner fault at bottom right, otherwise Very Fine to Extremely Fine. Scott \$1,320. Estimate \$300 - 400



EX 1074

1074 P Revenue, 1862, First Issue, \$20 Conveyance & \$20 Probate of Will, plate proofs on India (Scott R98P1, R99P1), as described by Joyce, each in orange on India cut to size of design and then mounted on white card; each with a slight hint of oxidation, but Very Fine nonetheless, ex Joyce on his annotated page. Estimate \$400 - 600

1075 P Sheet of 12 Revenue, 1864, First Issue, \$200 U.S. Internal Revenue, plate proof on India paper (Scott R102P3 var.), the backing card for a full plate of 8 proofs with complete uninked intaglio impressions but showing faint traces of the green, orange & black inks that managed to penetrate the thin India paper; about 190x245 mm, Very Fine. A unique First Issue Revenue collectible showpiece. (photo on web site) Estimate \$500 - 750



1076

1076 TC

Documentary, 1871, Second Issue, 2¢ pale blue & black, trial color plate proof on bond (Scott R104TC5a), left margin imprint & plate no. 9B block of 49, bright and fresh, Very Fine.Scott \$2,940 as singles. Estimate \$750 - 1,000



1077

1077 O

Revenue, 1862, First Issue, 1¢ Express, imperf (Scott R1a), an unusually fresh horizontal strip of 3, large margins all around, manuscript cancel, Very Fine.Scott \$350+. Estimate \$200 - 300

☰
+1 203.830.2500 800.212.2830 info@kelleherauctions.com
Pay My Balance

Daniel F. Kelleher Auctions, LLC
CONSIGN/SELL AUCTIONS MAGAZINES RESOURCES ABOUT US CONTACT

Visit our re-designed website for all your collecting needs.

Kelleher Auctions
WEEKLY ONLINE SALES
Kelleher & Rogers
Fine Asian Auctions Ltd.
HOW TO BID

**AN EXCEPTIONAL 1863 IMPERF 3¢ PLAYING CARDS (SCOTT #R17a):
ONE OF THE RAREST FIRST ISSUE REVENUES**



1078

1078 ○

Revenue, 1863, First Issue, 3¢ Playing Cards, imperf (Scott R17a), an extraordinary used single; bright and fresh with large balanced margins and a neat "April" manuscript cancel, Very Fine to Extremely Fine, ex Inman, with 2017 P.S.E. certificate graded *VF-XF* 85, plus 1986 & 2003 P.F. certificates. Scott \$40,000. Estimate \$15,000 - 20,000



1079

1080

1081

1082

1083

- 1079 ○ **Revenue, 1862, First Issue, 3¢ Telegraph, imperf (Scott R19a)**, a choice vertical pair, with large margins, deep color and neat manuscript cancels, Apr 1, 1863, Very Fine.Scott \$500. Estimate \$200 - 300
- 1080 ○ **Revenue, 1862, First Issue, 25¢ Bond, imperf (Scott R43a)**, horizontal pair, large margins to just touching at the lower left, light embossed and neat magenta manuscript cancels, Jul 3, 1866; pressed creases, Fine to Very Fine appearance.Scott \$750. Estimate \$200 - 300
- 1081 ○ **Revenue, 1862, First Issue, 50¢ Surety Bond, imperf (Scott R63a)**, bright color, large even margins, and a neat manuscript cancel, Nov 21, 1863, Very Fine.Scott \$400. Estimate \$200 - 300
- 1082 ○ **Revenue, 1862, First Issue, \$10 Conveyance, imperf (Scott R94a)**, with four huge to ample margins, deep rich color and strong impression, plus a neat 1863 manuscript cancel; also note a slight doubling of the outer frameline at top, an Extremely Fine gem, a very sought-after superior stamp in prime quality, with 2007 and 2017 P.F. certificates.Scott \$175. Estimate \$250 - 350
- 1083 ○ **Revenue, 1862, First Issue, \$10 Mortgage, imperf (Scott R95a)**, manuscript cancel, four large margins with great color and impression, Extremely Fine.Scott \$900. Estimate \$500 - 750



1084

1085

1086

1087

- 1084 ○ **Revenue, 1862, First Issue, \$20 Conveyance, imperf (Scott R98a)**, a select stamp with large to full margins all around and crisp color; neat "July 20, 1864" manuscript cancel, Extremely Fine, a premium example for sure, ex Inman, with 2016 P.F. certificate.Scott \$175. Estimate \$250 - 350
- 1085 ○ **Revenue, 1862, First Issue, \$20 Probate of Will, imperf (Scott R99a)**, in vibrant, fresh color; huge to large margins on all sides make this stamp a keeper, along with its neat 1864 manuscript cancel, Extremely Fine, Revenues unpriced in *Stamp Market Quarterly*, with 2003 P.S.E. certificate graded XF 90, plus clear 2017 P.F. certificate.SMQ **XF 90**.Scott \$3,250. Estimate \$2,000 - 3,000
- 1086 (★) **Documentary, 1871, Third Issue, 2¢ orange & black, center inverted (Scott R135b)**, unused without gum, strong color, Fine and attractive.Scott \$450 for used. Estimate \$300 - 400
- 1087 ○ **Documentary, 1898, overprinted Newspaper stamp, \$5 dark blue, surcharge reading up (Scott R160)**, rejoined sheet margin pair with part-imprint, virtually perfectly centered with violet handstamped cancels, Extremely Fine.Scott \$280+. Estimate \$250 - 350

PROPRIETARY



1088

1088 E田

Proprietary, 1871, 4¢ green, essay of frame only, plate proof on card (Turner 115-A), top right corner margin block of 12, excellent color; mounting tape on the reverse, Very Fine, *a rare and possibly unique large multiple*. Scott RB4-E. Turner \$60 (1974). Estimate \$300 - 400



1089

1089 TC

Proprietary, 1875, 2¢ green, trial color large die proof on India paper (Scott RB12TC1ae), off card, 68 x 85 mm; couple small thins, Very Fine appearance. Scott \$500. Estimate \$200 - 300



1090

1090 ★田

Proprietary, 1914, 3-1/8¢ black (Scott RB39), bottom sheet margin block of 6 with large part imprint, o.g., paper hinge remnants, one reinforcing the left horizontal perforations, fresh and Fine to Very Fine. *A very scarce multiple*. Scott \$1,410+. Estimate \$750 - 1,000

WINES

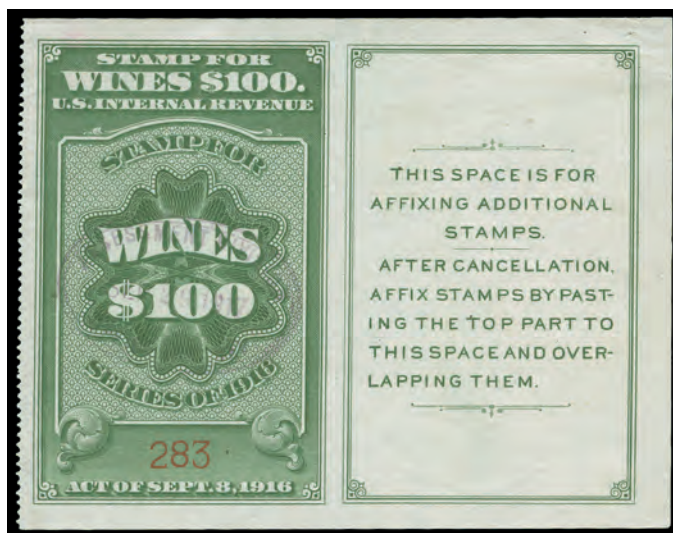

EX 1091



1092

1091 ○

Wines, 1916, \$20 to \$100 complete (Scott RE56-RE59), without gum as issued, a beautiful set, Very Fine. Scott \$740. Estimate \$250 - 350

1092 ○

Wines, 1933, \$1.60 light green (Scott RE79), crisply printed with clear color; light purple handstamp cancels, Fine to Very Fine, with 2021 P.S.A.G. certificate. Scott \$275. Estimate \$150 - 200



EX 1093



EX 1094



1095

- 1093 (★)** Wines, 1942-54, 59 different Smithsonian Archive issues (Scott RE108//RE203), without gum as issued, extremely fresh and choice selection of 59 different rouletted singles from the Smithsonian Archives hoard that was sold at public auction in 2005; an immaculate group including RE108-113, 115-128, 130-131, 133, 135-141, 144-147, 149, 151-154, etc.; these Wine stamps were sold to raise monies to purchase stamps for the Smithsonian's National Philatelic collection; interesting story that accompanies these popular stamps, Fine to Very Fine, ex Smithsonian Archives. Scott \$897.
Estimate \$200 - 300
- 1094 (★)田** Wines, 1942-54, 59 different Smithsonian Archive issues (Scott RE108//RE203), blocks of 4, without gum as issued, extremely handsome selection of blocks of four of these 59 different values from the Smithsonian Archives; incredibly fresh and choice selection of these popular issues having been hidden away for decades and only appearing on the marketplace 10 years ago when they were sold at public auction; a wonderful opportunity to own a spectacular group of these interesting Wine stamps, Very Fine, ex Smithsonian Archives. Scott \$3,588.
Estimate \$750 - 1,000
- 1095 (★)田** Wine, 1942-54, 1/5¢ to \$10, 57 different values, 100 of each (Scott RE108//RE203), full panes of 50 or 100 as issued, includes Scott #RE108-113, 115-128, 130-131, 133, 135-141, 144-147, 149, 151-154, 160 173-174, 180, 183-186, 188, 190-193, 195-196, 199-200, 203, without gum as issued, never hinged, Face Value is \$5,997.00, Very Fine. Scott \$33,750.
Estimate \$2,000 - 3,000

POTATO TAX



1096

- 1096 BK★★** Potato Tax, 1935, Tax Exempt Potatoes, 25 lb black brown (Scott RI17a), a truly scarce **never hinged** pane, Post Office fresh and cleanly printed with full top selvage sporting staple holes, Fine. Scott \$5,000 as o.g.
Estimate \$1,500 - 2,000

NARCOTIC TAX

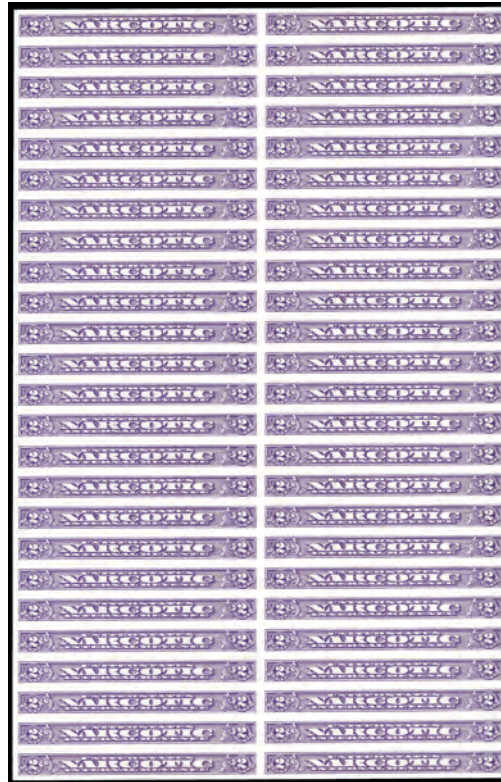

1097

1097 ★★田

Narcotic Tax, 1963, 2¢ violet, imperf (Scott RJA80a), complete sheet of 50, o.g., never hinged, post office fresh, Choice Very Fine. Scott \$8,750 as singles. Estimate \$2,000 - 3,000

REVENUE STAMPED PAPER



1098

1098 E

Revenue Stamped Paper, 1865-75, Eagle Types T & B, 25¢ orange and 2¢ orange, composite essay (Turner Proof Types T & B), on thin card, Very Fine. Scott RN-T4 var. Estimate \$300 - 400



1099

1099 E

Revenue Stamped Paper, 1865-75, Eagle Types T & W, \$1¢ orange and 25¢ orange, composite essay (Turner Proof Types T & W), on thin card, Very Fine. Scott RN-T4 var. Estimate \$350 - 500



EX 1100



1101

- 1100 S** **Revenue Stamped Paper, 1875-83, Liberty Type G, 2¢ orange inscribed “SAMPLE” (Scott RN-G1 var.),** salesman’s sample book from New York printers, Corlies, Macy & Co. containing 23 mint checks from actual banks, 21 of them with the orange Liberty imprint inscribed “SAMPLE” below the vignette and “INVALID FOR ACTUAL USE” below the imprint; all with the Corlies, Macy imprint; the cover is printed in gold on black, pebble-surfaced stock and the book is perfect-bound; overall size is about 8æ” x 3½” and the whole is incredibly fresh and well preserved. A most unusual collateral item. *Very rare.* Estimate \$750 - 1,000

- 1101 ★** **Revenue Stamped Paper, 1875-83, Liberty Type G, 2¢ orange inscribed “SAMPLE” (Scott RN-G1 var.),** salesman’s sample book from New York printers, Corlies, Macy & Co. containing 23 mint checks from actual banks, 21 of them with the orange Liberty imprint inscribed “SAPMLE” below the vignette and “INVALID FOR ACTUAL USE” below the imprint; all with the Corlies, Macy imprint; the cover is printed in gold on black, pebble-surfaced stock and the book is perfect-bound; overall size is about 8æ” x 3½” and the whole is incredibly fresh and well preserved, though the upper right corner is very lightly bent barely affecting the checks and mentioned only for strict accuracy, still Very Fine. *Very rare.* Estimate \$750 - 1,000

PRIVATE DIE MATCH & MEDICINE



EX 1102

- 1102 P** **Match and Medicine Large Die Proofs, Collection of 12 Different,** mostly trial colors, India on card, comprising RO21TC1ae, RO107TC1ae, RO137TC1ae, RO161TC1ae, RO166P1, RO177TC1ae, RS107P1, RS130TC1ae (off card), RS182TC1af, RS182TC1ag, RS189TC1ae, RS245P1, and RS252TC1ah; various sizes, all but one with full die sinkage (see online photos; couple with a bit of light toning on the card only (RO166P1 toning affecting proof), but most clean and Very Fine. Rarely offered as a group. Shipping charges apply - weight 1 lbs.Scott \$3,240. Estimate \$1,200 - 1,800

PRIVATE DIE MATCH



1103



1104



1105

- 1103 E Private Die Match, Electric Match Co., 1¢ black, large die essay on India paper, 42 x 54 mm, flawless, Very Fine. Estimate \$200 - 300
- 1104 E E.W. King Matches, 1¢ die proof in black on India, using the general design of a stag and pine (used by other match manufacturers as well), and substituting King's name and "St. Paul, Minn." in bottom ribbon; fresh and alluring, the India in an oversized sink on 151 x 228 mm card; card toned, light horizontal crease at very top, still a Very Fine and attractive essay. Estimate \$300 - 400
- 1105 P Allen's Sons, 1¢ blue, large die proof (Scott RO4P1), 150 x 225 mm, immaculate, Extremely Fine. Scott \$600. Estimate \$200 - 300



1106



1107

- 1106 P Alligator Match Co., 1¢ blue, plate proof on India (Scott RO7P3), bottom sheet margin block of 8, fresh and bright with large margins, Extremely Fine. Unlisted by Scott. Estimate \$200 - 300
- 1107 P Bendel, H., 1¢ black, trial color large die proof (Scott RO26TC1ae), with die no. 4657, die-sunk on card, 106x146 mm; small, insignificant corner crease at the lower right, Very Fine. Scott \$750. Estimate \$300 - 400



1108

1108 P Bousfield & Poole, 3¢ green, trial color large die proof (Scott RO37TC1af), full size proof on cut-down card, 9" x 3", Very Fine. Scott \$475. Estimate \$200 - 300



1109

1109 P Hunt, L.G., 1¢ green, trial color large die proof (Scott RO113TC1af), 151 x 230 mm, fresh and almost pristine, Very Fine, ex-Joyce. Scott \$600. Estimate \$200 - 300



1110

1110 P⊞ Mansfield & Co., 1¢ blue, plate proof on thin card (Scott RO130P3), lower left corner sheet margin block of 14 with National Bank Note Co. imprint, blue crayon notation in selva reads, "Alter 'Alligator'", bright and fresh; five of the stamps in the right column are cut into, otherwise Very Fine. Unpriced by Scott and unknown to Turner. A unique piece of Match and Medicine history—the Mansfield design having been created by altering that of the Alligator Match Co. Estimate \$750 - 1,000



1111

1111 P⊞ Mansfield & Co., 1¢ blue, plate proof on wove (Scott RO130P4 var.), bottom sheet margin block of 12 with N.B.N.Co. imprint and penciled signature, "Wm M Smillie", bright and fresh, Very Fine. Scott lists, but does not price, a plate proof on thin card. However, we would describe this as more like a heavy wove/bond paper than a thin card. A. James Smillie was an engraver for the National Bank Note Co.; we are not sure whether William Smillie was an employee of the printer or a representative of Mansfield & Co. Estimate \$400 - 600



EX 1112

1112 E Underwood & Co., 1¢ essay in black on India, die sunk on card (Scott RO178), a clean pull on small-sized India, in full die sink on 151 x 227 mm card; horizontal plate scratch at top left edge of design, Very Fine, ex Joyce. Estimate \$250 - 350



1113

1113 ○

Chicago Match Co., 3¢ black, old paper (Scott RO60a), Very Good centering, *only 42 recorded in Aldrich census.* Scott \$1,000. Estimate \$300 - 400



1114

1114 ○

Gates, Wm., 6¢ black, old paper (Scott RO90a), an exceptional example without the creases, nicks and tears most usually seen on Revenues of this size, impeccably printed and sensationnally centered; a few minor faults, Extremely Fine appearance. Scott \$200. Estimate \$300 - 400

PRIVATE DIE CANNED FRUIT



1115

1115 P

Kensett & Co., 1¢ black, trial color large die proof (Scott RP1TC1ae), die-sunk on full 6" x 9" card, Very Fine. Ex-Joyce and mounted on his album page. Scott \$475. Estimate \$250 - 350

PRIVATE DIE MEDICINE

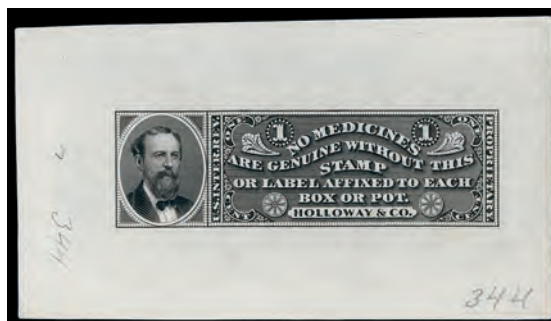

1116

1116 E

Holloway & Co., 1¢ black, die essay on India, fresh with clean color and detail, with massive borders; "344" penciled twice in margins, small scuff in left margin, Very Fine, a rare item, *not listed in Scott.* Estimate \$500 - 750



1117



1118

- 1117 P C.C. Evans, Unissued 4¢ black, large die proof, die-sunk on full 6" x 9" card, Very Fine. Turner \$75.
Estimate \$250 - 350

- 1118 E Private Die Medicine, Henry, John F. & Co., undenominated die essay on India paper, block of 8 with American Bank Note Co. imprint in top margin, Very Fine.
Estimate \$200 - 300



1119



1120

- 1119 P Anglo American Drug Co., 1¢ black, plate proof on India (Scott RS1P3), lower left corner margin block of 6 with American Bank Note Co. imprint; minor natural paper creases, fresh and otherwise Very Fine. *Unpriced by Scott.*
Estimate \$250 - 350

- 1120 P Anglo American Drug Co., 1¢ black, plate proof on India (Scott RS1P3), upper left imprint & plate "No. 126" block of 6, exceptionally fresh; couple small tears in the selvage and other minor flaws, otherwise Very Fine. *A lovely example of this rare positional piece — the plate proof is unpriced by Scott.*
Estimate \$400 - 600



1121

- 1121 E Bazin, N., 1¢ red, large die essay on card, block of 4, Very Fine, *no stamps were ever actually issued for Bazin.*
Estimate \$250 - 350

1122 P  **Curtis & Son, 2¢ black, plate proof on India (Scott RS68P3)**, single, vertical pair and bottom margin block of 6 *with Butler & Carpenter imprint*, bright and fresh, Very Fine. Ex-Joyce and mounted on his album page.Scott \$810+. (photo on web site) Estimate \$500 - 750

1123 P **Hetherington, J.E., 2¢ large die proofs on India (Scott RS120TC1ae, ag, P!)**, group of six: trial colors in blue (2) and green (the green and one of the blue cut small), and three in the issued black, one die-sunk on full 6" x 9" card; the others removed from their cards, but are otherwise full size - about 68x38 mm, Very Fine, Ex-Joyce and mounted on two of his album pages.Scott \$1,440 for full size. (photo on web site) Estimate \$400 - 600

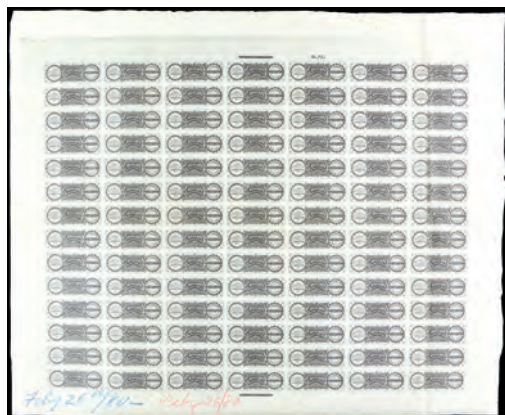

1124



1125



1126

1124 P  **Hetherington, J.E., 3¢ black, plate proof on India (Scott RS121P3)**, complete sheet of 98, pretty sheet with unfinished edge at right; clean color and detail; American Bank Note Company imprint top and bottom, top with plate No. 115; crayoned date at bottom, with penciled notes on reverse; folded through row 7 and down column 7, otherwise Very Fine, ex Joyce. Shipping charges apply - weight 1.6 lbs.Scott \$7,350 as singles. Estimate \$1,500 - 2,000

1125 E **Holloway's Pills & Ointment, 1¢ essay, large die proof on India, die sunk on card, in black (Scott RS124-E)**, 152 x 228 mm (full size), pencil notes in a few places, otherwise close to pristine, Very Fine.Turner \$75 (1974). Estimate \$250 - 350

1126 P **Home Bitters Co., 4¢ black, trial color large die proof (Scott RS130TC1ae)**, die-sunk on card, 220x150 mm; very faint foxing on card, otherwise Very Fine. Ex-Joyce and mounted on his album page.Scott \$330. Estimate \$150 - 200



1127

1127 P **Home Bitters Co., 4¢ blue trial color large die proof (Scott RS130TC1af)**, die-sunk on 9" x 4" card, bright and fresh; except for vague corner mount discoloration, still Very Fine.Scott \$425. Estimate \$200 - 300

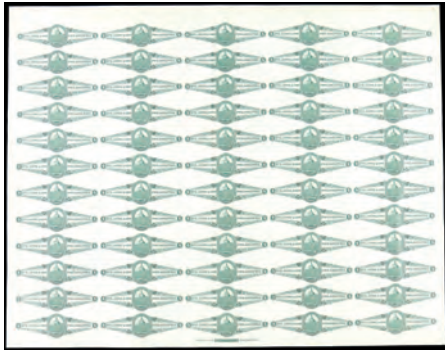

1128

1128 P

Jayne & Son, 4¢ green, plate proof on card (Scott RS146P4), complete sheet of 60, fresh and sound, the plate bite readily visible at top and left; Butler & Carpenter imprint at bottom center; a few tape adhesions on reverse noted strictly for accuracy, Very Fine, a pretty piece, ex Joyce. Shipping charges apply - weight 1.6 lbs. Scott \$6,000 as singles. Estimate \$1,200 - 1,800



1129

1129 P

Mette & Kanne, 3¢ blue, trial color large die proof (Scott RS180TC1ae), bright and fresh with full margins; card with slight thins, Very Fine. Scott \$360. Estimate \$150 - 200



1130

1130 P

Moody, Michel & Co., 4¢ blue & 4¢ rose, trial color large die proofs (Scott RS182TC1ae,g), India on card, 41x157 mm, Very Fine. Scott \$480. Estimate \$150 - 200



1131

1131 P

N.Y. Pharmacal Assn., 4¢ black, plate proof on India (Scott RS187P3), bottom sheet margin horizontal pair with two American Bank Note Co. imprints; in the lower left corner the N.Y. Pharmacal Association's proprietor, John E. Carnrick has penciled his approval, "OKJEC"; a red crayon notation, "June 19/ 83", likely indicates the date that this piece was entered into the A.B.N.Co. Archives; couple of natural paper creases, fresh and Very Fine. *A unique piece of Match and Medicine history.* Scott \$200 ++. Estimate \$300 - 400



1132

1132 P

Seabury & Johnson, 1¢ black, plate proof on India (Scott RS216P3), complete sheet of 112, fresh and sharp with American Bank Note Company imprints top and bottom, plate No. 107 at top; crayoned dates at bottom; previously folded affecting 25 designs, a couple small thins, otherwise Very Fine, a handsome piece, ex Joyce. Shipping charges apply - weight 1.6 lbs. Scott \$8,400 as singles. Estimate \$1,500 - 2,000



1133

1133 P

Swain, Jas., 6¢ orange, large die proof (Scott RS231P1), removed from card, but full size: 185x43 mm, small bit of very faint toning on the upper left corner plus minor oxidation, otherwise Extremely Fine.Scott \$900. Estimate \$400 - 600



1134

1134 P

Swain, Jas., 8¢ orange, large die proof on India (Scott RS232P1), removed from card, 168x35 mm with large margins; two tiny thins, otherwise Very Fine.Scott \$900. Estimate \$350 - 500

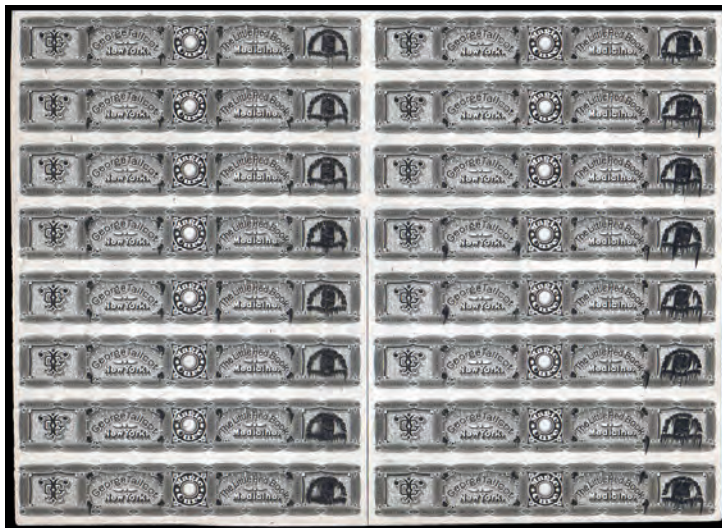

1135

1135 P

Talbot, George, 2¢ trial color plate proof with value deleted, in black on card (Scott RS239TC var.), block of 16, Very Fine.Turner \$200 (1974). Estimate \$200 - 300



1136

1136 E

University Medicines, 4¢ black, unlisted die essay on India, crisp and sharp on approximately 51 x 56 mm India; clean and sound, Very Fine, a rarely seen item. Estimate \$250 - 350

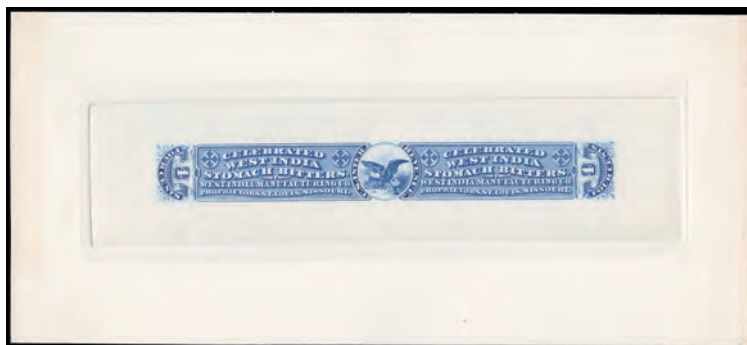

1137

1137 P

West India Mfg. Co., 4¢ blue, die I, trial color large die proof (Scott RS264TC1ae), die-sunk on card, 9" x 4", Very Fine.Scott \$360. Estimate \$200 - 300



1138

1138 O

Brown, John I. & Son, 2¢ green, pink paper (Scott RS40c), a totally sound example with strong color and clean impression; light overall toning, Fine, a condition rarity.Scott \$400. Estimate \$300 - 400

PRIVATE DIE PERFUMERY



1139

- 1139 P Bazin, X., Unissued 3¢ black, large die proof on India, die-sunk on full 6" x 9" card, Very Fine. Turner \$125.
Estimate \$300 - 400



1140

- 1140 P Bazin, X., Unissued 1¢ black, large die proof on India, die-sunk on full 6" x 9" card, Very Fine. Turner \$125.
Estimate \$300 - 400



1141

- 1141 P Bazin, X., Unissued 1¢ red & 3¢ green, plate proofs on card, fab, the 3¢ with a small, faint tone spot at the lower right, otherwise Extremely Fine.
Estimate \$150 - 200



1142

- 1142 E Bazin, X., 2¢ blue, essay in red on card (Scott RT1E), block of 4, Post Office fresh with razor-sharp detail, Very Fine, an uncommon Private Die trial color; unlisted in Scott.
Estimate \$300 - 400



1144

- 1143 P Corning & Tappan, 1¢ black, plate proof on India (Scott RT2P3), three singles and three pairs neatly mounted on a page from the Morton Dean Joyce collection, Very Fine. Scott \$855. (photo on web site)
Estimate \$300 - 400

- 1144 P Hoyt & Co., 1¢ black, plate proof on India (Scott RT6P3), left sheet margin block of 5 with National Bank Note Co. imprint, still on backing card, bright and fresh, Extremely Fine. Scott \$750+.
Estimate \$300 - 400



1145

- 1145 P Hoyt & Co., 4¢ green, trial color large die proof (Scott RT10TC1ag), India on card, 225x71 mm with full die sinkage, Very Fine. Scott \$475.
Estimate \$200 - 300

DISTILLED SPIRITS EXCISE TAX



EX 1146

1146 ★

1953 Tax Payment of Distilled Spirits, I.R.S. Form 1595, Unused book of 50 beautifully engraved, serially numbered Director's Certificates, "For Shipment in Tank Cars, Tank Trucks or Pipelines", front cover with a bit of very minor soiling, still Very Fine. Shipping charges apply - weight 1 lbs. Estimate \$500 - 750

HUNTING PERMIT
DUCK STAMPS

1147

1147 ★★

Hunting Permit, 1935, \$1 Canvasbacks (Scott RW2), o.g., never hinged; light horizontal gum creases, Very Fine.Scott \$750. Estimate \$300 - 400



1148

1148 ★★

Hunting Permit, 1935, \$1 Canvasbacks (Scott RW2), large margins, o.g., never hinged, very fresh appearance; light diagonal gum bend and vertical gum skip, Very Fine.Scott \$725. Estimate \$300 - 400



1149

1149 ★★

Hunting Permit, 1935, \$1 Canvasbacks (Scott RW2), bottom margin plate number 131983 single, o.g., never hinged, fresh-faced with enticing color and clean lines; diagonal gum crease, otherwise Very Fine, a pretty positional, 2020 P.S.E. certificate #1383030 does not accompany.Scott \$750. Estimate \$200 - 300



1150

1150 ★

Hunting Permit, 1935, \$1 Canvasbacks (Scott RW2), o.g., previously hinged, nice color with well balanced margins, Extremely Fine.Scott \$375. Estimate \$300 - 400

- 1151** 1936, \$1 Canada Geese, Artist-signed etching, Richard E. Bishop, image size 215x125 mm, overall size about 9 1/2" x 9"; edges frayed and somewhat toned; image area clean and Very Fine; also includes a mint, hinged example of the stamp (RW3) and a 10" x 8" black & white photo of the artist signing another of his waterfowl prints. (photo on web site)
Estimate \$400 - 600



1152

- 1152 ★★** Hunting Permit, 1940, \$1 Black Mallards (Scott RW7), upper left plate block of 6, o.g., never hinged but very slightly glazed, Very Fine. Scott \$2,500. Estimate \$750 - 1,000



1153

- 1153 ★★** Hunting Permit, 1941, \$1 Ruddy Ducks (Scott RW8), o.g., never hinged, Post Office fresh with crystal-clear impression and robust color, Very Fine to Extremely Fine, with 2021 P.S.A.G. certificate graded VF-XF 85.SMQ VF-XF 85; Scott \$225. Estimate \$250 - 350



1154

- 1154 ★★** Hunting Permit, 1942, \$1 Baldpates (Scott RW9), bottom right plate number 149600 block of 6, o.g., never hinged, Post Office fresh and sound, with deep color and razor-sharp detail, Fine to Very Fine, with 2008 P.S.E. certificate. Scott \$2,500. Estimate \$1,000 - 1,500



1155

- 1155 ★★** Hunting Permit, 1944, \$1 White-Fronted Geese (Scott RW11), bottom right plate block of 6, o.g., never hinged; light natural gum bends, Very Fine. Scott \$750. Estimate \$300 - 400



1156

- 1156 ★★** Hunting Permit, 1953, \$2 Blue-Winged Teals (Scott RW20), bottom left plate block of 6, o.g., never hinged, jumbo margins; light natural gum skips, Very Fine. Scott \$550. Estimate \$300 - 400

Kelleher offers **telephone bidding** during the auction for clients on a priority basis, so please call us to arrange for phone bidding as soon as possible.



1157

- 1157 ★★ **Hunting Permit, 1955, \$2 Blue Geese (Scott RW22)**, o.g., never hinged, wonderfully printed in exquisite color and detail, finished off by bull's-eye centering, Extremely Fine to Superb, with 2006 P.S.E. certificate graded XF-SUP 95.SMQ XF-SUP 95; \$250.Scott \$85. Estimate \$200 - 300

- 1158 ★★田 **2005, \$15 Hooded Mergansers, water-activated and self-adhesive (Scott RW72, RW72A)**, press sheet of 80 stamps consisting of four panes of 20 and complete sheet of 18 panes of the self adhesive, o.g., never hinged, Type I on left two panes, Type II on right two, Very Fine, *face value alone is \$1470*. Scott \$2,895 as singles. *Designed by famed engraver Czeslaw Slania, this was one of his last projects. The engraving work he started for this issue was completed after his death by Piotr Naszarkowski. Shipping charges apply - weight 1.9 lbs.The U.S. Fish and Wildlife Service offered only 100 press sheets, copy of letter reporting this is included (see scan).* (photo on web site) Estimate \$1,000 - 1,500

- 1159 ★★田 **2006, \$15 Ross's Goose, signed by Engraver (Scott RW73)**, press sheet of 80 stamps consisting of four panes of 20, o.g., never hinged, the top two panes are signed by the engraver, Piotr Naszarkowski, Very Fine. Face value is \$1,200.Scott \$2,000 as singles. *Shipping charges apply - weight 1.7 lbs.The U.S. Fish and Wildlife Service offered 250 press sheets.* (photo on web site) Estimate \$750 - 1,000

- 1160 ★★田 **Hunting Permit, 2006, \$15 Ross's Goose (Scott RW73)**, press sheet of 80 stamps consisting of four panes of 20, o.g., never hinged, Very Fine. Face value is \$1,200.Scott \$2,000 as singles. *Shipping charges apply - weight 2 lbs.The U.S. Fish and Wildlife Service offered 250 press sheets.* (photo on web site) Estimate \$750 - 1,000



1161

- 1161 ★★田 **2006, \$15 Ross's Goose and self-adhesive (Scott RW73, RW73A)**, press sheet of 80 stamps consisting of four panes of 20 and complete sheet of 18 panes of the self adhesive, o.g., never hinged, Very Fine, *face value alone is \$1,470*. Scott \$2,450 as singles. *Shipping charges apply - weight 1.8 lbs.The U.S. Fish and Wildlife Service offered only 250 press sheets.* Estimate \$1,000 - 1,500

JUNIOR DUCK STAMPS



1162

1162 ★★田

Junior Duck Stamp, 1995, \$5 Pintail (Scott JDS3), bottom left control/plate number 000264 block of 6, o.g., never hinged, Post Office fresh and sound, Very Fine. Scott \$2,550 as singles. Estimate \$1,500 - 2,000

TAX PAID

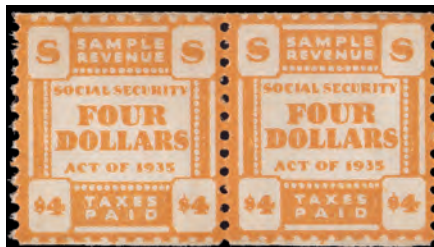

EX 1163

1163 ★/(★)

1935 Social Security "Taxes Paid" Coil Essays, 17 different denominations from 2¢ to \$4 in coil pairs, plus a pair of the Pitney Bowes 50¢ "Specimen Stamp" for "Old Age Benefits", gum varies from never hinged to no gum with most somewhat disturbed with the \$2, the \$3 and the Pitney Bowes pairs being never hinged, Fine to Very Fine. Estimate \$750 - 1,000

STATE REVENUE



1164

1164 (★)

Ohio, 1¢ Prepaid Sales Tax, green color omitted, pair, without gum as issued, Very Fine, *extremely rare, only 10 reported.* Estimate \$500 - 750



EX 1165



1166

1165 (★) Missouri State Revenue, Jefferson City, Mo., Beer Inspection Dept. small collection, 1917, #SD3 - 1/2¢ inspection fee, SD5 - 2/3¢ inspection fee, SD8-SD15 - 1 1/8¢-5¢ inspection fee, SD19 Beverage Inspection stamp, without gum as issued, very rare group of state Beer Inspection stamps; straight edge on 2/3¢ small thin on 1 1/8¢ small thin and straight edge on 5¢ SD19 with straight edges on two sides, Fine to Very Fine. Estimate \$300 - 400

1166 ★ [Louisiana] Lottery Stamps, 1866, 7 1/2¢ & 12 1/2¢ green, the 7 1/2¢ on thin, off-white paper, the 12 1/2¢ on thick white paper, o.g.; minor faults, Very Fine appearance. *Very Rare; Wisley LY6-7, \$450.* Estimate \$200 - 300

SAVINGS WAR SAVINGS

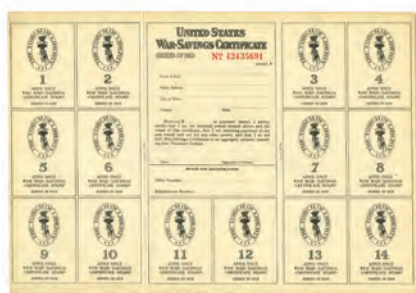

1167



1168



1169

1167 ★ War Savings, 1918, certificate with space for 14 \$5 stamps, unused, Very Fine, *unusual*.

Estimate \$300 - 400

1168 ★ War Savings, 1921, certificate with space for 20 \$5 stamps, unused, Very Fine, *unusual*.

Estimate \$350 - 500

1169 ★ War Savings, 1920, certificate with space for 20 \$5 stamps, unused, Very Fine, *unusual*.

Estimate \$300 - 400

TREASURY SAVINGS

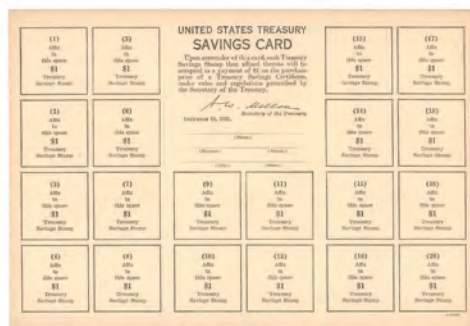

1170

1170 ★ Treasury Savings, 1921, official card with printed spaces for 20 \$1 stamps, unused, Very Fine, *unusual*. Estimate \$200 - 300

TEST STAMPS & TEST BOOKLETS



1171

- 1171 ★ Test Stamp, 1910, B.E.P./Harris “Minerva”, black trial color large die proof on glazed card (Scott TD28TC2), 122x140 mm, Very Fine.Scott \$1,500. Estimate \$750 - 1,000



1172

- 1172 ★★ Test Stamp, 1970, B.E.P. “For Testing Purposes Only”, carmine, untagged, dull gum (Scott TD108), a superlative pair, line drawn in, o.g., never hinged, Extremely Fine.Scott \$1,600 for a plain pair.

An exceedingly rare joint line pair of the carmine “For Testing Purposes Only” coil—listed but not priced by Scott.
Estimate \$1,000 - 1,500

(photo on front cover)

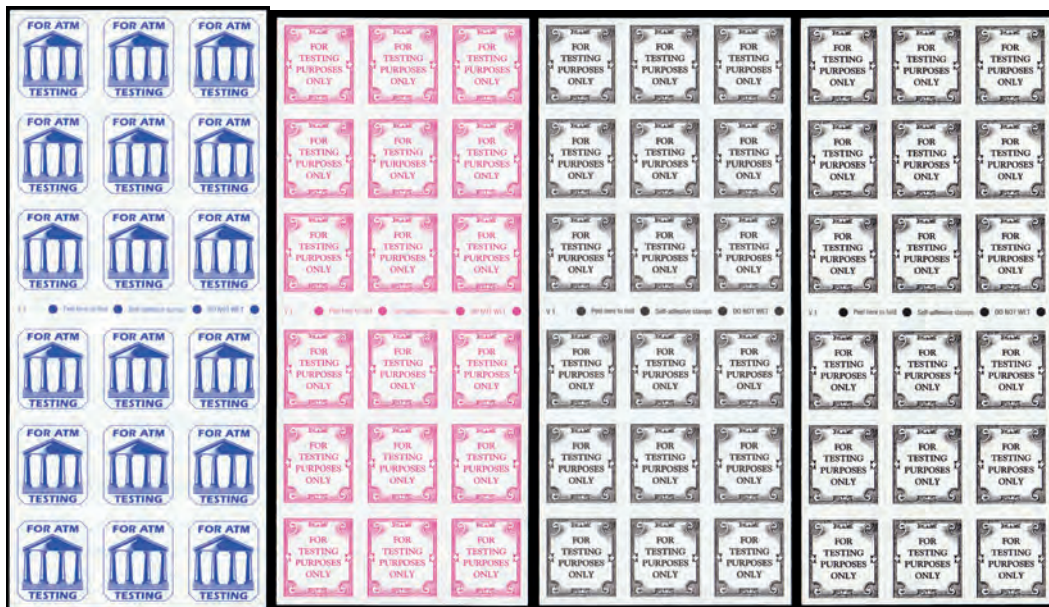

1173

- 1173 BK★★ Test Booklets, 1997, Four different Avery Dennison self-adhesive ATM format booklet panes of 12 (Scott TDB89a-TBD92a), blue “For ATM”, black “For Testing Purposes Only” - straight die-cut and serpentine die-cut - and magenta “For Testing Purposes Only”, Very Fine. *A scarce group, ex Undersander.*Scott \$643. Estimate \$200 - 300



1174

- 1174 BK★ Test Stamp Booklet, 1997, dark blue (Scott TDB89 var.), 2 different self-adhesive panes of 18, Very Fine.Scott \$500.
Estimate \$300 - 400

SANITARY FAIR



1175

- 1175 (★) Sanitary Fair, New York, N.Y., 1864, 10¢ blue (Scott WV8), unused without gum, remarkably bright and fresh with
cleat to mostly large margins; two tiny thins, Very Fine appearance.Scott \$350.
Estimate \$150 - 200

MISCELLANEOUS BACK-OF-THE-BOOK CINDERELLAS



1176

- 1176 ★★/★田 National One Cent Letter Postage Association, complete sheet of 50, red letters on white background, with 12mm
spacing of Cleveland, O., o.g., mostly never hinged / one stamp hinged; a few perf separations as you typically see
with these perf 12 issues, tiny thin on a stamp at top and repaired tear in lower left corner stamp, Very Good to Fine.
Estimate \$300 - 400

CONFEDERATE STATES

POSTMASTERS' PROVISIONALS



1177

1177 ☒

Memphis, Tenn., 1861, 5¢ red (Scott 56X2), two single in distinctly different shades, tied by a partial Memphis c.d.s., Nov 23, 1861, on a cover with a blue cams "Meacham & Galbraith, Wholesale Grocers" corner card, to Lynchburg, Va.; upper right corner repaired, otherwise Fine to Very Fine, signed P. Kaufmann, Kimbrough.C.S.A. Catalog MEM-TN-A02; \$1,750+.Scott \$2,250+. Estimate \$750 - 1,000

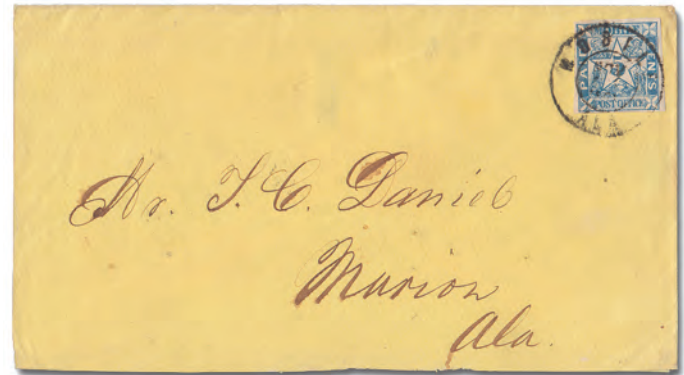

1178

1178 ☒

Mobile, Ala., 1861, 5¢ blue, Line through "O" in "POST" (Scott 58X2 var.), nice four-margin example tied by a mostly clear September Mobile double circle datestamp - one that leaves the variety plainly visible - on a clean yellow cover to Marion, Ala.; reduced just a tad at the left & the bottom, Very Fine. An exceedingly rare use of the Line through "O" in "POST" variety on cover. C.S.A. Catalog MOB-AL-A02b; \$1,500+.Scott \$2,000+. Estimate \$1,000 - 1,500



1179

1179 ○

New Orleans, La., 1861, 2¢ red (Scott 62X2), clear to mostly large margins with bright color and a neat "PAID" cancel; very straightline thinning at the very top edge, otherwise Very Fine, *unique*, with a 2006 P.F. certificate that has been somewhat damaged, totally obscuring the catalog number.C.S.A. Catalog NEW-LA-A02; \$1,500.Scott \$1,000. Estimate \$400 - 600



1180

1180 ▲

New Orleans, La., 1861, 5¢ brown white & 5¢ red brown on bluish (Scott 62X3, 62X4), a horizontal pair of each, tied on piece by four "PAID" straightlines and a partial Sep 7 New Orleans c.d.s.; small margins to just touching, Fine to Very Fine. A rare quadruple rate usage. C.S.A. Catalog NEW-LA-03, 05; \$800+.Scott \$1,000+. Estimate \$750 - 1,000



1181



1182



1183

- 1181 ○ **New Orleans, La., 1861, 5¢ red brown (Scott 62X4)**, horizontal pair (positions 11-12), canceled with "PAID" straightlines and a partial New Orleans c.d.s. (Nov?) 21, large margins including full dividing lines at the top & bottom; small corner crease at the lower left, otherwise Extremely Fine.C.S.A. Catalog NEW-LA-05; \$500.Scott \$475. Estimate \$200 - 300
- 1182 ★ **New Orleans, La., 1861, 5¢ yellow brown on off-white (Scott 62X5)**, bottom margin single with part imprint, o.g., previously hinged, wonderfully clean and fresh, solidly printed on fresh paper; top margin full, others gargantuan, Extremely Fine, with 2012 P.F. certificate for block of six, this position 4.Scott \$160. Estimate \$250 - 350
- 1183 ☒ **Petersburg, Va., 1861, 5¢ red (Scott 65X1)**, top sheet margin single, position 3, tied by a blue Nov 7 Petersburg c.d.s. on a small cover to City Point, Va.; very light overall toning affects the stamp, which also has a slightly rounded lower left corner; lower right edge of the cover repaired, Fine.C.S.A. Catalog PET-VA-01; \$2,000.Scott \$2,250. Estimate \$500 - 750

GENERAL ISSUES



1184



1185



1186

- 1184 ★ **1861, 10¢ blue, Hoyer printing (Scott 2b var.)**, a pretty mint vertical pair (position 8/18?) with large margins all around, o.g.; 10mm tear at the upper right neatly sealed with a paper hinge, otherwise Very Fine.Scott \$1,300. Estimate \$400 - 600
- 1185 ★★ **1862, 2¢ green (Scott 3)**, o.g., never hinged, fully margined and solidly printed, fresh with alluring color, Very Fine, with 2021 P.S.E. certificate.Scott \$1,000 for o.g. Estimate \$1,500 - 2,000
- 1186 ☒ **1862, 10¢ rose (Scott 5)**, a massive stamp, surprisingly bright and fresh, serving as a flap seal and tied by socked-on-the-nose AUG 9 1862 Richmond postmark, Very Fine.Scott \$750. Estimate \$500 - 750



1187

- 1187 ○ **1863, 10¢ blue, “T-E-N” (Scott 9)**, boldly printed in rich color, nicely centered (two margins ragged) with partial Richmond postmark; tiny thin at right outside of design, still Very Fine.Scott \$500. Estimate \$350 - 500



1188

- 1188 ★★ **1863, 10¢ blue (Scott 11)**, o.g., never hinged, a true jumbo with portions of all eight surrounding stamps captured; design cleanly printed in cool color; light overall toning from darkened gum, a Superb gem, with 2021 P.S.A.G. certificate graded Gem 100J.SMQ **Gem 100J**; \$375 as a “100”. Estimate \$350 - 500



1189

- 1189 ★★ **1863, 10¢ blue (Scott 12)**, o.g., never hinged, a no-nonsense jumbo with margins capturing large portions of all surrounding stamps; cleanly printed with lovely color, a Superb gem, with 2016 P.F. certificate graded Gem 100J.SMQ **Gem 100J**; \$475 as a “100”. Estimate \$400 - 600



1190

- 1190 ★★ **1863, 10¢ dark blue (Scott 12d)**, o.g., never hinged, an extraordinary jumbo framed by portions of all eight adjoining stamps; deep, rich color and precise impression, a Superb gem, a stellar addition to any CSA collection, *a Top of the Pop*, with 2017 P.S.E. certificate graded Gem 100J (as #12).SMQ **Gem 100J**; \$700 as a “100”. Estimate \$400 - 500

UNITED STATES POSSESSIONS

CANAL ZONE



EX 1191

- 1191 E **American Bank Note Co., 1928, 5(¢) Theodore Roosevelt essay**, steel engraving on India, cut to size, 76 x 100 mm, and mounted on a slightly larger white card; that, in turn, mounted, on a 165 x 190 mm stiff card with tissue paper cover; dated on the reverse November 1928 with manuscript “D9621” (die number?); covers slightly the worse for wear, but engraving and card Very Fine. Estimate \$500 - 750



1192

1192 ★

1907, 1c green & black, double overprint, one inverted (Scott 22f), the inverted overprint (reading up) is faint but unmistakable, o.g., lightly hinged, fresh and beautifully centered, Extremely Fine. Only about 20 examples are recorded. Scott \$1,750. Estimate \$750 - 1,000



1193

1193 S田

1909, 5c deep blue & black, "Specimen" overprint in red (Scott 33S), right margin horizontal block of 32, stamps fresh and bright, nicely centered, with clear overprint and clean security punch at bottom; positions penciled on reverse; previously hinged at position 1 & 32, leading to staining that shows on face; minor separations in selvage only, Very Fine, only 400 reported. Scott \$800 as singles. Estimate \$350 - 500

GUAM The Earliest Known Usage



1194

1194 ☒

1899, 4c lilac brown (Scott 4), with 8c violet brown (#7), both tied on Registered cover to Malden, Mass., by "Agana Isle of Guam" and "Jun 14, 1900" straightline cancels, with manuscript Registry endorsement alongside; reverse with San Francisco transit and receiving postmarks; cover fold at bottom, otherwise Very Fine, a wonderful rare piece for exhibit or resale. Estimate \$750 - 1,000

HAWAII



1195



1196



1197

- 1195 ★** 1853, King Kamehameha III, 13¢ dark red, thick white wove paper (Scott 6), bottom margin single, o.g., hinged, a grand positional, with full margins surrounding a cleanly printed, deeply hues design, Extremely Fine, *a Solo Top of the Pop*, the highest grade listed in PSE's Population Report being an 85, with 2020 P.S.E. certificate graded XF 90.SMQ **XF 90**; \$900 as an "85".Scott \$875. Estimate \$1,500 - 2,000
- 1196 (★)** 1863, Numeral, 2¢ black on grayish (Scott 16), Plate 3-E, Type V, position 5, unused without gum, crisply printed in luxurious color, well-centered amid oversized, balanced margins; creases in lower right corner, light overall soiling, otherwise Very Fine to Extremely Fine, with 2009 H.P.S. certificate.Scott \$1,000. Estimate \$600 - 800
- 1197 ○** 1863, Numeral, 2¢ black on grayish (Scott 16), Plate #3c, Type VI, Pos. 6, right margin single, crisply printed with red Honolulu datestamp, nicely margined, Fine to Very Fine, with 2021 P.S.A.G. certificate.Scott \$850. Estimate \$500 - 750



1198



1199

- 1198 E** 1864-71, King Kamehameha, vignette only, in black, India on card (Scott 33E), die-sunk of a 143 x 110 mm card; it appears that someone tried, unsuccessfully, to remove the proof from the card, leaving the India paper toned and wrinkled. *Nonetheless, a rare item.* Estimate \$200 - 300
- 1199 ○** 1883, Queen Emma, \$1 rose red (Scott 49), with vivid color (even the back appears pinkish), clean impression and like-new paper; completely sound with a light target cancel, Very Fine to Extremely Fine, with 2022 P.S.A.G. certificate graded VF-XF 85.SMQ **VF-XF 85**; \$325.Scott \$275. Estimate \$300 - 400



1200

1200 P

Envelope, 1884, 5¢ black, trial color large die proof on India paper (Scott U4TC1ae), on a 151 x 101 mm card; typical light staining on the proof, otherwise Very Fine, with a 2015 P.S.A.G. certificate noting “usual minor gum staining on face”. Scott \$750. Estimate \$250 - 350

PHILIPPINES



1201

1201 ★

1901, \$1 black, type II (Scott 223A), o.g., previously hinged, clean and crisp with a bold overprint; tiny thin spot at top of head, lovely Very Fine appearance, with 2008 P.F. certificate. Scott \$2,000. Estimate \$400 - 600

UNITED NATIONS



1202

1202 P田

1951, 5¢ Unicef, imperforate plate proof (Scott 5 PI), upper right marginal inscription block of 4, o.g., never hinged, each stamp with the proofer's requisite red finger print on the back, Very Fine. *Only 42 imperfs were officially released.* Scott \$700+. Estimate \$300 - 400



1203



1204



1205

- 1203 P 1952, 3¢ & 5¢ Human Rights, plate proofs on stamp paper (Scott 13PD, 14PD), each cut to stamp size and mounted on a small card, 60 x 46 mm, manuscript "785/26" below the 3¢ "783/16" below the 5¢ Very Fine. Estimate \$250 - 350
- 1204 P 1954, 3¢ & 8¢ F.A.O. Compound proof (Scott 24PDa), card with an imperforate plate proof of each value in slightly deeper shades than the issued stamps; bears manuscript notations including "Duplicate approved proofs. 27/11/53" and an Approval signature with the same date; minor ink smearing, otherwise Very Fine. Scott \$1,600. Estimate \$500 - 750
- 1205 ★★ 1962, 4¢ U.N. Housing Program - brown color omitted (Scott 100c), top margin single, o.g., never hinged, Superb. Estimate \$200 - 300



1206



1207

- 1206 E 1962, 4¢ & 11¢ Peaceful Uses of Outer Space, rejected die essays on card (Scott 112-113), splendid Bradbury-Wilkinson card bearing 4¢ and 11¢ values, imperforate and in issued colors, along with a second 11¢ value in green; each stamp shows the text in white panels beneath the palm frond; stamped and noted, dated 29 Aug 1962, Very Fine, a *unique* showpiece. Estimate \$250 - 350
- 1207 E 1964, 5¢ Nuclear Test Ban, separate die proofs of the vignette and the inscriptions (Scott 133-E), in issued colors on thin card, approximately 45 x 55 mm, Very Fine. Estimate \$250 - 350

1208 ㊦

1968, 13¢ UNIDO, impression of dark blue on gummed side (Scott 186 var.), lower left M.I. block of 4, a light *positive* impression - not an offset, o.g., never hinged, Very Fine and rare. Gaines 186a. Gaines \$540 as singles. (photo on web site)
Estimate \$200 - 300



1209

1209 P

1968, 6¢ U.N. Headquarters, progressive die proofs on gummed stamp paper (Scott 187P), three sheets, about 6 1/2" x 5 1/2", one in light gray only (two impressions), one in light blue only (three impressions), and one in blue, green & gray (three impressions - one of the complete design), o.g., never hinged, Very Fine.
Estimate \$300 - 400

VIENNA



1210

1210 ○

2009, Vienna Essen International Stamp Fair sheet, imperforate (Scott 449b var), an attention-grabbing error, Post Office fresh with sharp corners; with printed cancels of 6 May (first day of the Fair; Scott gives date of issue as May 7), Very Fine, *not listed in Scott*.
Estimate \$750 - 1,000

Live Bidding - at Home From Your Computer!

Participate comfortably in Daniel F. Kelleher Auctions from your home or office - Live on the Internet. You hear the auctioneer, you see the current lots, you can bid in real time; it is fast, easy and comfortable.

What do I need to do to be able to bid in this sale LIVE at StampAuctionNetwork?

For clients already registered with **both** Kelleher and SAN

Log into StampAuctionNetwork <http://stampauctionnetwork.com/LoginNew.cfm>

I am a Current SAN client but not registered with Kelleher

Update your registration page after logging in at: <http://stampauctionnetwork.com/Editureg.cfm>, select Kelleher from the choices underlined and press the **Update Registration** button to submit. This will send your request to the Kelleher Team for approval.

I am Currently a Kelleher Client but am NOT registered with Stamp Auction Network

You will have received an invitation to join Kelleher at SAN with a temporary username and password.
Follow the instructions or contact Kelleher.

I am a new client to Kelleher and SAN

Go to: www.kelleherauctions.com and select "AUCTIONS" from the main menu.

Under "MEMBERSHIP" select "REGISTER" complete the form (red highlighted areas mandatory) agree to the terms of sale and submit registration. A Kelleher team member will review and approve or ask for additional information.

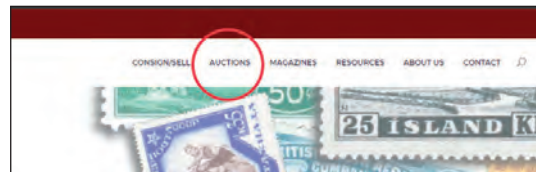

Kelleher Auctions Powered by

StampAuction NETWORK

PLEASE NOTE:

Bidder approval in advance of the sale is required

Auctions  Kelleher
Daniel F. Kelleher Auctions, LLC

NOTE: Limits of less than \$200 are respectfully declined.

REMOVE OR PHOTOCOPY FOR ADDITIONAL BIDS

[illegible]

CONDITIONS OF SALE - Public Auction

THE PLACING OF A BID SHALL CONSTITUTE ACCEPTANCE OF THESE CONDITIONS OF SALE BETWEEN BIDDER AND DANIEL F. KELLEHER AUCTIONS, LLC ("KELLEHER")

BIDDING

1. Unless announced otherwise by the auctioneer, all bids are per lot, as numbered in the printed Catalogue. Kelleher, as agent for the consignor or vendor, shall regulate the bidding and shall determine the manner in which the bidding shall be conducted. Kelleher reserves the right to withdraw any lot prior to sale (without liability to any potential purchaser or agent), to re-offer any withdrawn lot, to divide a lot or to group two or more lots belonging to the same consignor or vendor, and to refuse any bid believed not made in good faith. Estimates of sales prices contained in the printed Catalogue reflect the best judgment of Kelleher and are not minimum or upset prices.

2. (a) Bids shall be made in the steps set forth on the bidding page for increments. (b) The highest bid acknowledged by the auctioneer shall prevail. Should a dispute arise between bidders (including a dispute between a floor or internet bidder and the auctioneer acting on behalf of a mail bidder, consignor or vendor, the auctioneer alone shall determine who the successful bidder is and whether to reoffer the lot in dispute. Should a dispute arise after the sale, the auctioneer's sale records shall be conclusive. On all lots sold, a commission of 20% * on the hammer price is payable by the buyer to the auctioneer together with any sales and use tax or customs duties. (c) Lots may be re-opened as necessary to accommodate connectivity issues or incorrect bids.

3. (a) The auctioneer reserves the right to bid on behalf of clients (and consignors or vendors) but shall not be liable for errors and omissions in executing instructions to bid, however received, and whether such errors or omissions be those of the bidder or agent or those of the auctioneer.

(b) Lots are offered subject to a reserve price. The auctioneer will implement such reserve price by bidding on behalf of the consignor/ vendor. (c) It may also be assumed that all consignors have been advanced monies against the sale of their consigned material and Kelleher therefore has a security interest in the consigned material over and above the normal auction commission.

(d) Purchases made by a consignor or vendor or his agent on his own lots shall be considered as a sale subject to commissions and sales tax as applicable.

(e) Agents are responsible for the payment of the purchase price for all purchases made on behalf of their clients, unless other arrangements with the auctioneer have been confirmed in writing prior to the auction.

PAYMENT FOR PURCHASES

4. (a) Payment for lots, including those on which opinions are desired (Extensions), shall be as follows:

(b) Floor Bidders. Payment of the purchase price, or such part thereof as Kelleher shall require, shall be made by the purchaser in cash, bank or certified check, credit card, PayPal or in such other manner as Kelleher may determine. The name and address of the purchaser of each lot shall be given to the auctioneer immediately following the sale of such lot.

(c) Mail/Internet/FAX/Website Bidders. A successful mail bidder will be notified of lots purchased. Before Kelleher will send such lots, payment in full must be received by Kelleher within three (3) business days of receipt of the aforesaid notification by the mail bidder. However, a purchaser known to Kelleher at its option may have purchases delivered or forwarded for immediate payment (by a dollar draft, ACH or wire transfer from a U.S. bank in the case of overseas purchasers). Mailed delivery will be to the address on the bid sheet and proof by Kelleher of receipt of a sending at the advised address shall constitute delivery. This includes disputes for payments made via PayPal and/or credit card. Buyer acknowledges that he/she waives their right to file a dispute in such cases with PayPal or their Credit Card Company. All charges for handling, delivery and insurance obtained by Kelleher on behalf of the purchaser shall be added to the purchase price; a minimum charge of \$20.00 will be made for same.

(d) Prompt Payment Discount - Successful bidders whose payment is received within 15 calendar days from the date of the auction, shall be entitled to a 2% prompt payment discount of the hammer price of each lot, regardless of the method of payment.

5. Title shall not pass to the purchaser until full payment has been received by Kelleher as agents for the consignor or vendor.

6. (a) Purchasers agree to pay for lots as specified in Condition of Sale 4 (or as the same may be modified by Condition of Sale 8), and no credit is extended; a late payment charge of 2% per month or fraction thereof shall be added if payment is not made in accordance with the aforesaid conditions.

(b) In the event that a bidder shall fail to comply with these Conditions of Sale ("Non-Complying Bidder"), then, as to any lot with respect to which such failure to comply occurs, Kelleher, may, in its sole discretion, re-offer such lot during the same auction or at an auction at a later time, or by private treaty sale at such time as Kelleher Auctions, in its sole discretion, deems appropriate and the Non-Complying Bidder shall be liable for the deficiency, if any, between the hammer price and the net proceeds of a sale to a subsequent purchaser, whether at auction or by private treaty, as well as for all costs and expenses of both sales, including all other charges due thereunder, including commissions with respect to both sales, whether payable to Kelleher or to a third party and all incidental damages. It shall be in Kelleher's sole discretion to determine whether to re-offer the lot theretofore hammered-down to a Non-Complying Bidder at the same auction, or by private treaty in due course, or at a subsequent auction conducted by Kelleher. In no event shall any surplus arising from the sale of a re-offered lot be payable to a Non-Complying Bidder.

(c) A defaulting purchaser shall be deemed to have granted Kelleher a security interest in property in Kelleher's possession owned by such purchaser. Kelleher shall have all of the rights afforded a purchase money secured party under the Connecticut Uniform Commercial Code (UCC) with respect to such property and may apply against such obligations all monies held or received by it for the account of, or due from Kelleher to such purchaser. Kelleher is authorized to file a Financing Statement in order to perfect its rights as a secured party.

(d) If Kelleher takes any legal steps to secure payment of a delinquent account, the defaulting purchaser shall be liable for all legal and other expenses incurred by Kelleher to secure such payment, including but not limited to a reasonable allowance for attorneys' fees. For purposes of this paragraph, the term legal steps shall be deemed to include any and all consultation by Kelleher with its attorneys with respect to all matters arising out of a delinquent account.

(e) Unless otherwise acceptable to Kelleher, payment is to be made only in the form of cash, bank check or certified check, personal check (which must clear prior to delivery of lots), credit card (AMEX, Visa, MasterCard and Discover), PayPal or a bank ACH or wire transfer. Payments made by credit card are accepted as a courtesy without surcharge.

WIRING INSTRUCTIONS:

Please contact us for our wiring instructions.

EXHIBITION AND INSPECTION OF LOTS; QUALITY AND AUTHENTICITY

7. (a) See viewing schedule for on-premises viewing and please note that we are a certified State of CT, COVID-19 compliant business. As the guidance and rules change, please refer to the CT.GOV or CDC.GOV websites. Ample opportunity is given for on premises inspection prior to the auction date, by appointment only, and upon written request and at Kelleher's discretion. Live video viewing is also available, please contact our offices to arrange same, at least one week prior to the sale date.

(b) Each lot is sold as genuine and correctly described, based on individual description as modified by any specific notations in this Catalogue or as announced at the time of sale.

(c) Quality. Any lot which a purchaser considers to be incorrectly described and was not examined by the bidder or his agent prior to the sale, may be returned to Kelleher within two weeks of its receipt by such purchaser ("Returning Purchaser"), provided, however, that the same is received by Kelleher within four weeks of the date of the auction and in its original packaging; however, Kelleher may, in its discretion, refuse acceptance of such returned lot. If an opinion of a mutually acceptable authority is desired (Extension), the period of time within which a lot must be received by Kelleher will be extended in accordance with Condition of Sale 7(g). In the event that a dispute cannot be resolved by reference to a mutually acceptable authority, and Kelleher thereupon undertakes to re-offer the lot with a description identical to the description disputed, the Returning Purchaser shall be liable for the deficiency, if any, between the proceeds of the sale to the Returning Purchaser and the proceeds of a sale to a subsequent purchaser, as well as for all costs and expenses of the re-sale, including commission, and all incidental damages. Any lot, the description of which is disputed, must be returned intact and in the original packaging and in the condition received (unaltered) by the purchaser. The following lots are not returnable except at the discretion of Kelleher:

(i) lots from purchasers who attended the exhibition of the lots; (ii) lots examined by postal viewers; (iii) lots on account of their appearance, if they are illustrated in this Catalogue or online; (iv) lots described as having repairs, defects or faults for any reason. (v) lots containing more than ten (10) items. (d) Authenticity. Any lot which is declared other than genuine by a mutually recognized authority is returnable, provided such lot is received by Kelleher within four weeks of the date of the auction. Proof that a mutually acceptable authority declines to express an opinion is not grounds for the return of a lot. (e) Expenses incurred by a purchaser in the submission and the return of a lot under Conditions of Sale 7 is not subject to refund. (f) Numerical grading is subjective and is based upon the condition of each issue. Lots may not be returned if a third party grades a stamp at lower than our grade. (g) Lots with existing certificates from the Philatelic Foundation (PF) or Professional Stamp Experts (PSE), British Philatelic Association (BPA), Royal Philatelic Society (London) (RPSL) and Australia (RPSA), Vincent Graves Greene Foundation (VGG) or any other expertizing authority as recognized by the International Association of Philatelic Experts (AIEP), for items within their specialty and dated within the last seven (7) years from the date of sale, will be offered and sold on an "as-is" basis and as so stated on the certificate. Such lots may not be returned for any reason, including but not limited to a contrary verbal or written opinion or certificate.

SALES TAX/CUSTOMS DUTIES

8. Unless presentation of satisfactory proof that it is exempted by law, a purchaser shall pay to Kelleher the compensating Sales and/or use taxes of any State claiming jurisdiction, which is being collected, reported and remitted to said State, based upon the Supreme Court Wayfair legislation enacted June, 2018. Buyers outside the U.S. are responsible for all customs duties. A purchaser shall indemnify Kelleher and hold it harmless of and from any claims of any jurisdiction for sales taxes relating to the purchase of articles at the auction, whenever the same may arise.

APPLICABLE LAW, JURISDICTION, ETC.

9. All matters arising out of this auction shall be governed by the laws of the State of Connecticut without giving effect to the choice of law principles thereof.

ARBITRATION

10. Any controversy or claim arising out of or relating to this auction shall be settled by arbitration in the City of New York, State of New York in accordance with the Rules of the American Arbitration Association and judgment upon the award rendered by the Arbitrator or Arbitrators may be entered in any Court having jurisdiction.

JURISDICTION AND VENUE OF ACTIONS

11. The purchaser at this auction (a) consents and submits to the jurisdiction of the Courts of the State of Connecticut and of the Courts of the United States for a judicial district within the territorial limits of the State of Connecticut for all matters arising out of this auction sale, including, without limitation, any action or proceeding instituted for the enforcement of any right, remedy, obligation and liability arising under or by reason thereof; and (b) consents and submits to the venue of such action or proceeding in the City of Danbury, County of Fairfield, State of Connecticut (or such judicial district of a Court of the United States as shall include the same, and (c) further consents that service of process in any action relating thereto may be effected by registered mail, return receipt requested address to the purchase at the address given to the auctioneer at the time of the sale.

BIDDING STEPS

12. Bidding Steps (Increments) are as published; bids made out of increment will be reduced to the next increment. Example: \$603 bid will be reduced to \$600, etc. "Split" or "Slice" bids are not accepted.

BIDS BY TELEPHONE

(a) Must be confirmed in writing unless waived by the auctioneer. (b) Any errors are the responsibility of the bidder. (c) No bids accepted less than 1 hour before the commencement of the sale.

BIDS BY FAX OR EMAIL

Bids must be received at least 1 hour before sale commences — be sure to use

FAX: (203) 297-6059 or EMAIL: bids@kelleherauctions.com

PHONE BIDDING DURING THE SALE

Phone bidding space is limited and available on a first-come, first served basis. The importance of reserving early cannot be overstated!

Please call us at (203) 830-2500 to reserve your phone bidding space

STAMP AUCTION NETWORK (SAN)

Live internet bidding. To bid, you must be registered and be approved by both

Stamp Auction Network and Kelleher. Please contact us for further instructions or go to

www.stampauctionnetwork.com and find the Kelleher link.

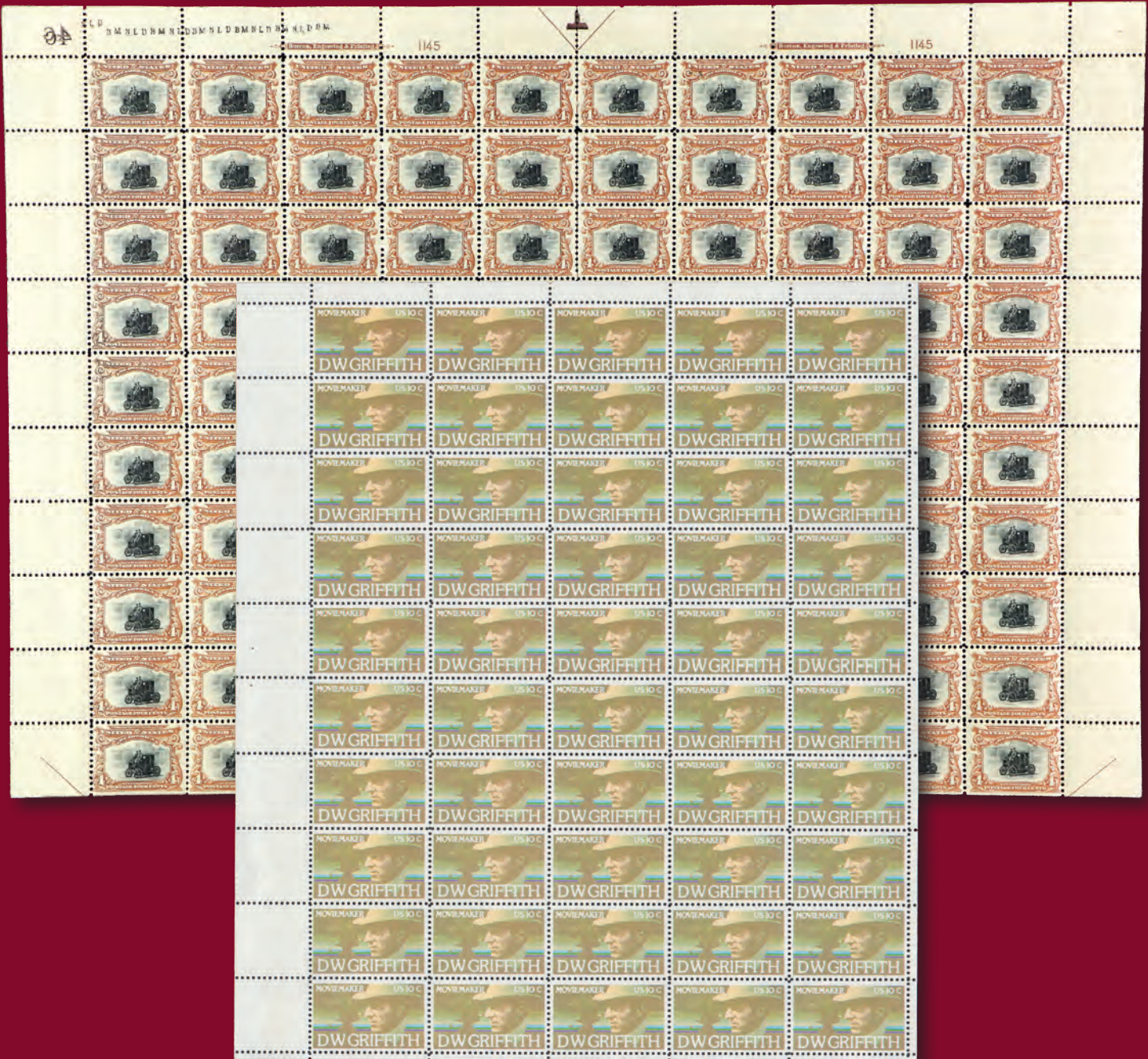

Daniel F. Kelleher Auctions LLC
America's Oldest Philatelic Auction House, Established 1885
 22 SHELTER ROCK LANE, UNIT 53 DANBURY, CT 06810, USA
 TEL: 203.830.2500 FAX: 203.297.6059 KELLEHERAUCTIONS.COM
 © Copyright 2022