

Daniel F. Kelleher Auctions

WORLD RE-NOWNED PUBLIC AUCTIONS SINCE 1885 • ONLINE AUCTIONS • MANY PERSONALIZED SERVICES

Seeking, Selling or Enjoying We are your Best Choice.

Seeking New Stamps or Covers?



Selling Your Collectibles?

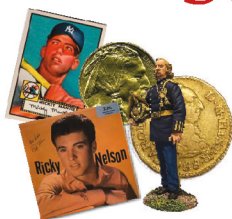

- Consign or sell—Receive the market price **Now!**
- Outright purchase for **Immediate Payment**
- Auction Consignment • Cash Advances
- Ask about our Guaranteed Value Program
- Private Treaty
- We vigorously BUY/SELL other collectibles, too!

Enjoying Your Collection?

View all back issues of our outstanding magazine—**FREE Online!**

Stamp Collectors Quarterly—at www.kelleherauctions.com Have your article published—

Share your story or passion! For info on how to get your free copy...**Email us now!**



Edited & Designed
by Randy L. Neil

Our philatelic team includes over 300 years of unparalleled professional expertise



David Coogle
Co-Chairman



Laurence Gibson
Co-Chairman



Michael Rogers
President Emeritus
Michael Rogers, Inc.



Max Wender
VP & Director
of Operations



Daniel F. Kelleher Auctions

America's Oldest Philatelic Auction House • Established 1885

Email: info@kelleherauctions.com

22 Shelter Rock Lane • Unit 53 • Danbury, CT 06810

Phone: +203.830.2500 • Toll Free 800.212.2830 • Fax: +203.297.6059



www.kelleherauctions.com

Daniel F. Kelleher Auctions, LLC

Sale No. 777 - Public Auction Sale

To be held at our office:

22 Shelter Rock Lane, Unit 53, Danbury, Connecticut 06810

The **FLAGSHIP** *Series*

Tuesday November 15, 2022 - Thursday November 17, 2022

FEATURING:

- ALFRED S. LIPPMAN UNITED STATES INCLUDING SOUTHERN POSTAL HISTORY AND CSA
- DAVID BARRUS US • JOHN P CHINKEL HIGH QUALITY US SINGLES
- GATSBY UNITED STATES WITH REVENUES • HAROLD SCHACTER COLLECTION
- JAMES J PHAIR QUALITY UNITED STATES WITH LOCALS AND PROVISIONAL ISSUES
- STEPHEN S. WASHBURNE PORTUGAL • PLUS PROPERTY OF ANOTHER 45 CONSIGNORS

Tuesday, November 15, 2022 - 11 A.M.
Session 1 - Lots 1 - 402

Wednesday, November 16, 2022 - 11 A.M.
Session 2 - Lots 403 - 817

Thursday, November 17, 2022 - 11 A.M.
Session 3 - Lots 818 - 1274

LIMITED ON-SITE VIEWING BY APPOINTMENT ONLY

www.kelleherauctions.com

Bidding is available on stampauctionnetwork.com and philasearch.com

Address:

**22 Shelter Rock Lane, Unit 53
Danbury, CT 06810**

Phone 203.830.2500 Fax 203.297.6059





Daniel F. Kelleher Auctions, LLC
 America's Oldest Philatelic Auction House Established 1885
 22 Shelter Rock Lane, Unit 53, Danbury CT 06810
 203.830.2500 Tel • 203.297.6059 Fax



www.kelleherauctions.com



David Coogle
 CO-CHAIRMAN
 dcoogle@
 kelleherauctions.com



Larry Gibson
 CO-CHAIRMAN
 lgibson@
 kelleherauctions.com



Virginia Coogle
 FINANCE & HR
 gcoogle@
 kelleherauctions.com



Max Wender
 VP & DIRECTOR OF
 OPERATIONS
 mwender@
 kelleherauctions.com



Richard LaSalle
 PRODUCTION MANAGER
 rlasalle@
 kelleherauctions.com



Hugh Galford
 SENIOR DESCRIBER
 hgalford@
 kelleherauctions.com



Kelly Moen
 ACCOUNTING
 kmoen@
 kelleherauctions.com



Tara Edwards
 CONTROLLER



Philip Koro
 DESCRIBER



Les Boisclair
 EXPERT DESCRIBER



David Ball
 DESCRIBER



Bin Gu
 EXECUTIVE ASSIST. TO
 AUCTION DEPT.
 bgu@
 kelleherauctions.com



Brian Scanlon
 CONSIGNOR RELATIONS
 bscanlon@
 kelleherauctions.com



Nara Giannella
 IMAGING SPECIALIST



Betsy Klein
 IMAGING

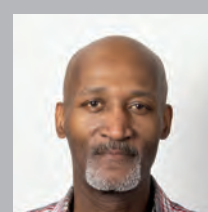

Jesse Coachman
 SHIPPING-FULFILLMENT
 MANAGER
 jcoachman@
 kelleherauctions.com



Steven Murphy
 SHIPPING-FULFILLMENT
 SPECIALIST

Bidders Information

Bid Live
www.stampauctionnetwork.com
For Phone Bidding call us at 203.830.2500

Bidding Increments:

Bidding shall proceed in accordance with the following schedule:

Up to \$200; increase by \$10	Over \$7,500 to \$15,000; increase by \$500
Over \$200 to \$500; increase by \$25	Over \$15,000 to \$30,000; increase by \$1,000
Over \$500 to \$1,000; increase by \$50	Over \$30,000 to \$70,000; increase by \$2,500
Over \$1,000 to \$3,000; increase by \$100	Over \$70,000 to \$130,000; increase by \$5,000
Over \$3,000 to \$7,500; increase by \$250	Over \$130,000 at discretion of auctioneer.

Symbols Used

★★	Mint Never Hinged	☒	Cover	NYFM	New York Foreign Mail
★	Mint with Gum	○	Used	TC	Trial Color Proof
(★)	Unused, No Gum/Regummed	S	Specimen	SL	Straight Line
R	Reprint	E	Essay	MS	Manuscript
P	Proof	▲	Piece		
o.g.	Original gum	▣	Block		

Gum Categories:	MINT N.H.	ORIGINAL GUM (O.G.)				NO GUM
						
	Mint Never Hinged Free from any disturbance	Lightly Hinged Faint impression of a removed hinge over a small area	Hinge Mark or Remnant Prominent hinged spot; may have part or all of the hinge remaining	Large part o.g. Approximately half or more of the gum intact	Small part o.g. Approximately less than half of the gum intact	No gum Only if issued with gum
Commonly Used Symbol:	★★	★	★	★	★	(★)

Table from the *Scott Specialized Catalogue of United States Stamps & Covers*, ©2020 Amos Media

Grading and Condition

Superb	Extraordinary item in the finest condition.
Extremely Fine (XF)	A stamp or cover of outstanding and exceptional quality.
Very Fine (VF)	Scott Catalog's standard. Stamps will present a nice, balanced appearance. Covers appear new or show only minimal wear.
Fine-Very Fine (F-VF)	Stamp and/or covers are sound. Stamps are fully margined but noticeably off-center. Covers show normal travel wear.
Fine (F)	Sound in all aspects. Perforated stamps will have the perforations clear of the design; imperforate stamps will not be cut into to any significant degree. Covers show extensive wear.
Very Good (VG)	Stamps with imperfect centering, stamps or covers with poor general appearance.

Covers

Minor imperfections are normal for 19th-century envelopes that have been postally transmitted. These include, but are not limited to, nicks, edge or flap tears, or slight reductions; folded letters will often have at least one file fold. Further, covers may have an ordinary stamp with a minor defect. Acceptable forms of conservation include light cleaning and edge mending. These conditions, even if not described, are not grounds for return.

Catalog Values

Unless otherwise noted, the currently available (2022 edition) Scott Catalogue values are quoted in U.S. dollars and rounded to the nearest dollar. Other catalogues are often used for foreign countries or specialized areas as required.

Collection Lots

Please note that **all** collection lots are sold on an "as-is" basis and therefore **not returnable for any reason**. Every attempt has been made to provide an accurate description, and extensive imaging is available on our website. Most collection lots will contain stamps and/or covers with varying imperfections or faults. We strongly suggest that all lots of interest be viewed in advance of the sale.

Please note that late payment for purchases may, at Daniel F. Kelleher's option, be considered just cause to revoke all return privileges.

Featured Biography



ALFRED SOL LIPPMAN

Alfred Sol Lippman, unexpectedly passed at age 78, on October 17, 2016, in Baton Rouge, Louisiana. Mr. Lippman was born on June 12, 1938 in New Orleans, Louisiana and was a lifelong resident of Berwick/Morgan City, until moving to Lafayette, several years before passing. His family describes him as an amazing man: slow to anger and quick to forgive. Al, a most accomplished man both professionally and personally, would undoubtedly consider his 60 years of marriage to his wife Gail to be his greatest accomplishment. He was a 1956 graduate of St. Stanislaus College Prep, in Bay St. Louis, Mississippi and was Valedictorian of his class. Mr. Lippman attained his Undergraduate at the University of Southwestern Louisiana, Lafayette, La. (B.A. with Honors) - 1960 and his Juris Doctorate from Tulane University School of Law (recipient of full merit/academic scholarship) - 1962.

A world traveler who fancied exotic and exciting destinations, Mr. Lippman most loved his fishing and hunting with family and friends. He relished the thrill of the hunt and the catch. This perhaps was the reason behind his great passion as a collector, always searching, seeking, hunting out the very finest acquisition for his many collections. His renowned knowledge and recall of history were encyclopedic. He was that one friend of a lifetime who respected others, lead with honor, and treated others with mercy and fairness. This dapper dresser was legendary in the behind-the-scenes world of politics and has left a lasting positive impression upon all whose paths he touched.



Harold Schachter DMD

Harold Schachter DMD was born in Yonkers, NY in 1936, and grew up in Trenton NJ with his sister Marilyn and mother Dorothy. He took much pride in the fact that his father, Julius Schachter, played solo violin for luminaries including Barbra Streisand and Frank Sinatra, among others. Harold met his wife Davida (Ivker), in anthropology class at the University of Pennsylvania, and they were married in 1959, while he was in dental school. He went on to serve in the US Air Force Dental Corps, and to attend the University of Illinois orthodontics program, before returning to NJ to practice.

Stamps were a passion of many decades for Harold, and he brought his usual attention to detail to amassing and cataloging his extensive collection. Harold pursued other interests with similar intensity, including playing and teaching bridge; a Sapphire Life Master, he and Davida served in retirement as bridge instructors for major cruise lines, enabling them to travel the world. Harold also

had a lifelong love of music, performing in dozens of community musical theater shows over roughly 40 years, before transitioned to directing, which enabled him to revel in coaching and encouraging other performers.

Live Bidding - at Home From Your Computer!

Participate comfortably in Daniel F. Kelleher Auctions from your home or office - Live on the Internet. You hear the auctioneer, you see the current lots, you can bid in real time; it is fast, easy and comfortable.

**BID LIVE AT STAMP AUCTION NETWORK AT NO CHARGE
AFTER REGISTERING WITH KELLEHER AUCTIONS**

<https://www.kelleherauctions.com/how-to-bid/>

What do I need to do to be able to bid in this sale LIVE at StampAuctionNetwork?

For clients already registered with Both Kelleher and SAN

Log into StampAuctionNetwork <http://stampauctionnetwork.com/LoginNew.cfm>

I am a Current SAN client but not registered with Kelleher

Update your registration page after logging in at: http://stampauctionnetwork.com/Edit_ureg.cfm, select Kelleher from the choices underlined and press the **Update Registration** button to submit. This will send your request to the Kelleher Team for approval.

I am Currently a Kelleher Client but am NOT registered with Stamp Auction Network

You will have received an invitation to join Kelleher at SAN with a temporary username and password.
Follow the instructions or contact Kelleher.

I am a new client to Kelleher and SAN

Go to: www.kelleherauctions.com and select "AUCTIONS" from the main menu.

Under "MEMBERSHIP" select "REGISTER" complete the form (red highlighted areas mandatory) agree to the terms of sale and submit registration. A Kelleher team member will review and approve or ask for additional information.

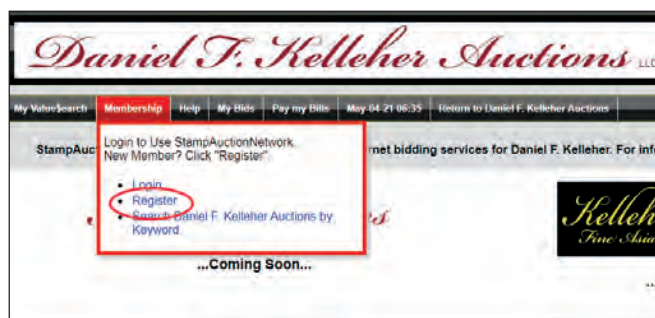
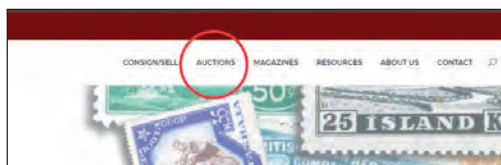

Kelleher Auctions Powered by

**StampAuction
NETWORK**

PLEASE NOTE:

Bidder approval in advance of the sale is required

Auctions  Kelleher
Daniel F. Kelleher Auctions, LLC

Table of Contents

Session 1, November 15, 2022

British Commonwealth	
Great Britain	1-4
Bahrain.....	5
Fiji.....	6
Palestine	7
Pitcairn Islands.....	8
British North America	
Newfoundland	9
Nova Scotia	10
Worldwide A-Z	
Azores	11
Cameroun	12
Chile	13
Czechoslovakia	14-15
Denmark	16
Eritrea	17
Estonia.....	18-20
Finland	21-30
France.....	31
Germany	32-35
Iceland.....	36
Italy.....	37-42
Madeira.....	43
Monaco.....	44
Portugal.....	45-56
Saseno.....	57
Saudi Arabia	58
St. Thomas & Prince Islands.....	59
Suriname.....	60
Switzerland	61-66
Vatican City	67
Yemen.....	68
Zambezia.....	69
Autographs & Free Franks	70-85
Ephemera.....	86-95
Postal History	
Stampless Covers	96-99
Campaign & Inauguration Covers.....	100-101
Union Civil War Postal History	102-106
Confederate Civil War Postal History	107-117
Advertising/Illustrated Covers.....	118-123
First Day Covers	124-128
Grandy Archives	129-133
Exposition Covers & Postmarks.....	134-136
Military-/War-Related Covers	137
Ship Covers	138-155
Express Covers.....	156-160
Airmail Postal History	161-170
General Postal History by Issue.....	171-172
Cancels & Postmarks.....	173-183
United States	
Postmasters' Provisionals	184-209
1847 Issue.....	210-241
1875 Reproductions of the 1847 Issue	242-252
1851 Issue	253-294
1857 Issue.....	295-353
1875 Reprints of the 1857 Issue	354-356
1861 Premiere Gravures.....	357-362
1861-1866 Issue.....	363-382
1867 Grilled Issue.....	383-400
1875 Re-issue of the 1861-1866 Issue.....	401-402

Session 2, November 16, 2022

1869 Pictorial Issue	403-432
1875 Re-issue of the 1869 Pictorial Issue	433
1869 Pictorial Issue	434-437
1875 Re-issue of the 1869 Pictorial Issue	438-450
1870-1871 National Bank Note Co. Issue, H Grill.....	451-464
1870-1871 National Bank Note Co. Issue, without grill.....	465-469
1873 Continental Bank Note Co. Issue, white wove.....	470-474
1875 Special Printing of the 1873 Continental Issue, hard white wove	475-478
1875 Continental Bank Note Co. Issue, yellowish wove	479
1879 American Bank Note Co. Issue, soft paper	480-483
1880-1882 Special Printings of the 1879 & 1882 ABNC Issue soft paper	484-487
1881-1882 American Bank Note Co. Issue, re-engraved	488-494
1887 American Bank Note Co. Issue	495-497
1890-1893 Small Bank Notes Issue	498-502
1893 Columbian Issue.....	503-536
1894 First Bureau Issue, Unwatermarked.....	537-551
1895 First Bureau Issue, Watermarked	552-559
1898 First Bureau Issue, UPU colors	560-566
1898 Trans-Mississippi Issue.....	567-581
1901 Pan-American Issue	582-599
1902-1908 Second Bureau Issue.....	600-628
1904 Louisiana Purchase Issue	629-635
1907 Jamestown Issue.....	636-639

1908-1909 Washington-Franklin Issue, DL wmk, perf 12.....	640-643
1908-1909 Washington-Franklin Issue, DL wmk, imperf	644-645
1908-1910 Washington-Franklin Issue, DL wmk, perf 12 coils	646-652
1909 Washington-Franklin Issue, Bluish Paper	653-659
1909 Commemorative Issues.....	660-668
1910-1911 Washington-Franklin Issue, SL wmk, perf 12.....	669
1910 Washington-Franklin Issue, SL wmk, imperf	670
1910-1911 Washington-Franklin Issue, SL wmk, perf 12 coils	671-673
1910-1913 Washington-Franklin Issue, SL wmk, perf 8½ coils.....	674
1913-1915 Panama-Pacific Issue	675-684
1912-1914 Washington-Franklin Issue, SL wmk, perf 12.....	685-686
1912 Washington-Franklin Issue, SL wmk, perf 8½ coils	687
1912-1914 Washington-Franklin Issue, SL wmk, perf 12.....	688-689
1912 Washington-Franklin Issue, DL wmk, perf 12	690-694
1913-1915 Washington-Franklin Issue, SL wmk, perf 10.....	695-699
1914 Washington-Franklin Issue, SL wmk, perf 10 coils	700-704
1914-1916 Washington-Franklin Issue, SL wmk, perf 10 rotary coils	705-709
1914 Washington-Franklin Issue, SL wmk, imperf, rotary coil.....	710-711
1915 Washington-Franklin Issue, SL wmk, perf 11	712-713
1916-1917 Washington-Franklin Issue, flat plate, unwmk, perf 10.....	714-730
1916-1922 Washington-Franklin Issue, rotary plate, unwmk, perf 10 coils	731-733
1917-1919 Washington-Franklin Issue, flat plate, unwmk, perf 11	734-745
1918 Washington-Franklin Issue, flat plate, perf 11	746-748
1918-1920 Washington-Franklin Issue, offset, imperf.....	749-752
1919-1920 Washington-Franklin Issue, rotary coil waste, compound perfs.....	753-754
1922 Washington-Franklin Issue, rotary sheet waste, perf 11	755-756
1920 Washington-Franklin Issue, flat plate, perf 11	757-758
1922-1929 Fourth Bureau Issue	759-783
1923 Harding Memorial Issue.....	784
1925 Norse-American Issue.....	785
1925-1929 Issues	786-790
1929 Kansas-Nebraska Issue.....	791-794
1929-1937 Issues	795-796
1938-1954 Presidential Series.....	797-800
1938-Present Issues	801-817

Session 3, November 17, 2022

Airmail	818-846
Airmail Semi-Official	847-848
Special Delivery	849-861
U.S. Registry Exchange Labels	862-862
Registration	863
Postage Due	864-873
U.S. Postal Agency in China.....	874-884
Official.....	885-890
Newspaper.....	891-920
Postal Note	921-921
Parcel Post	922-926
Booklets.....	927-933
Vending & Affixing Machine Perforations	934
Carrier.....	935-937
Carrier - Semi-Official.....	938-947
Local	948-990
Postal Stationery	991-1010
Revenue	1011-1115
Hunting Permit.....	1116-1170
Savings	1171-1172
Test Stamps	1173-1175
Sanitary Fair.....	1176-1178
Encased Postage Stamps.....	1179-1180
Postage Currency	1181-1193
Miscellaneous Back-of-the-Book	1194-1198
Essays & Proofs	1199
Confederate States	
Postmasters' Provisionals	1200-1222
General Issues.....	1223-1258
United States Possessions	
Canal Zone.....	1259-1260
Cuba	1261-1263
Guam	1264-1265
Hawaii	1266
Philippines	1267-1269
Ryukyu Islands.....	1270-1274

The FLAGSHIP *Series*

Session 1

Sale 777

Tuesday, November 15, 2022

Beginning at 11:00 A.M.

At our offices in Danbury, CT

Lots 1 - 402

BRITISH COMMONWEALTH

GREAT BRITAIN
REGULAR ISSUES

1



3

- 1 ○ **1840, 1d black-2d blue (Scott 1-2)**, black maltase cross cancels, nice four margin examples to close at right on 2d, desirable pair of the world's first postage stamps; 2d with light vertical crease, Fine to Very Fine and attractive. Scott \$1,325. Estimate \$350 - 500
- 2 ○ **1840-41, 1d-2d first Great Britain issues (Scott 1-4)**, 1, 2 (2), 3 (3 singles) and 4 pair with APS certificate; a couple small faults, Very Good to Fine. Shipping charges apply - weight 1.2 lbs. Scott \$2,648. (photo on web site) Estimate \$300 - 400
- 3 ★★田 **1997, Queen Elizabeth II, deep green (as used for 2p), light grey (as used for the 29p), flame (as used for 1st class, undenominated trials)**, full panes of 100, a limited supply of these was discovered, o.g., never hinged, Very Fine, each with photocopies of 2017 R.P.S.L. certificates that were issued for the discovery set of sheets. Estimate \$3,000 - 4,000

Machin trials discovered after 20 years

Sheets of three trials of the Machin head, produced in 1997, came to light in the 50th anniversary of the introduction of Arnold Machin's iconic portrait of Queen Elizabeth II.

The Machin definitives were first printed in lithography in 1980 as Royal Mail expanded its range of suppliers. However, by the mid-1990s it had decided that all the standard definitives should be printed in gravure. At the time The House of Questa, based in south London, did not have gravure capability.

As the company wished to participate in all future tenders for Royal Mail stamps, whether printed by litho or gravure, in gummed or self-adhesive versions in sheets or stamp booklets, it decided to make a major investment in a gravure press and an automated booklet maker. To achieve the best, Questa partnered with a number of highly qualified and renowned organisations to deliver the skills, processes and technology required to ensure it would be ready for production in less than 18 months.

Courvoisier, based in Switzerland, was at that time arguably the finest gravure stamp printer in Europe. The company agreed to assist Questa with technical advice and cylinder making. As part of this process Royal Mail gave permission for a print trial at Courvoisier using the Machin head: the original material to enable the trial to take place was supplied by Questa. Part of the thinking at the time was that Courvoisier might undertake the production of the cylinders needed for final stamp printing on behalf of Questa, but this did not materialise.

The undenominated trials were produced in October 1997 in sheets of 100 (from larger sheets of 200 guillotined in two) with the Courvoisier imprint along the vertical margins. They exist in three colours: deep green (as used for the 2p), light grey (as used at the time for the 29p), and flame (as used for 1st class). Courvoisier had printed the then current Kenya definitives, these being of the same overall size as the Machin definitives. As a consequence, the trials were printed on coated paper without phosphor bands, and have perforation 15 x 14. However, the stamp image is slightly smaller than that used on Machin definitives.

Barry Robinson, then Design Director of Royal Mail, visited Courvoisier to see the preparations. It is believed the trial sheets were printed on one of the small gravure printing presses at Courvoisier, some being printed during the visit.

The gravure press and the automated booklet line were produced by ATN in France. The new machinery would not fit within Questa's original base in Camberwell: the move to Byfleet was part of the development.

Courvoisier was founded in 1880 and started printing stamps in 1937. It was noted for the high quality of its photogravure work, but sadly it ran into financial difficulties and ceased trading in 2001.



4



5



6



EX 7

4 ★

Govt. Parcels, 1902, King Edward VII, 9d dull purple & ultramarine (Scott O42), o.g., lightly hinged, well-centered in bright colors on pristine paper, Very Fine, with 2019 B.P.A. certificate. SG O77; £650 (\$840). Scott \$625.

Estimate \$300 - 400

BAHRAIN

5 ★★

1948, 2½d on 2½d bright ultramarine Olympic Games, double surcharge (Scott 64a), o.g., never hinged, Post Office fresh and sound with mathematical centering, Extremely Fine, ex Lippman, with 1989 A.P.S. certificate. SG 63a; £3,500 (\$4,520). Scott \$3,500.

Estimate \$1,500 - 2,000

FIJI

6 ○

1870, Times Express, 6d black on rose, quadrillé paper (Scott 3), a large example with clean impression on glowing rose paper, printed rouletting visible at sides and a manuscript (as most) “#” cancel; tear at bottom, otherwise Very Fine, ex Lester A Meis, with 2001 R.P.S.V. (clean) and 2017 B.P.A. (noting tear) certificates. SG 3. Scott \$3,000.

Estimate \$500 - 750

Scott notes, “The rose tint of the paper is somewhat fugitive and is partially or totally lost on most surviving examples.”

PALESTINE

7 ☒

1934-35, Hand-painted Christmas-themed covers, lovely group of eight covers and a front, depicting the approach of the Magi to Bethlehem, Shepherds outside the town, or the Star of Bethlehem; each franked #63, 64, 66 & 68 with Bethlehem c.d.s.'s of either Western Christmas (25 DE 34) or Orthodox (8 JA 35); several with noted detailing Bale specialized listing for the stamps; generally fresh and sound, though expect a bit of the usual travel wear, Very Fine, ex Lippman, an attractive and uncommon offering.

Estimate \$500 - 750

PITCAIRN ISLANDS



8

8 ☒

1944 (Aug. 2), Censored cover from RP Clark to Stanfield, Oregon, franked by two 1940 2d King George VI Pictorials, each tied by double-ring “Pitcairn Island/2 AUG 44/Post Office” postmark; reverse with blue boxed “H.M.S. Bounty 1789/’Pitcairn Island’/[ship]/Hands Across the Sea” handstamp; backflap sealed with stamp selva strips, right side (back; left front) sealed by white Censor’s tape with mimeographed “Opened by Examiner/Pitcairn Island.” and initialed “DS”, Fine to Very Fine.

Estimate \$500 - 750

From June to August 1944, a small covert military force of US and New Zealand personnel were on the island, and mail was subject to censorship using this label. Only a small number of covers are known with this censorship, making this *commercial item* very rare indeed.

BRITISH NORTH AMERICA NEWFOUNDLAND



9

EX 10

9 P

1897-1903, Discovery of Newfoundland, Royal Family, etc., group of proofs (Scott 61P//86P, UX7P), 20 different plate proofs on India on card, all mounted on a single heavy card, about 4" x 11½"; Discovery complete less the 4¢, then Scott 78, 79, 81, 84, 85, 2¢ Map (86) and 1903 1¢ Edward VII postal card (UX7), fresh and clean, Very Fine. *From the American Bank Note Co. Archives.* Estimate \$300 - 400

NOVA SCOTIA

10 ★田

1860-63, 1¢ black, 8½¢ green & 10 vermillion on white or yellowish (Scott 8, 11, 12), an uncommon offering of inscription blocks of four or six, the stamps cleanly imprinted in strong color, each with an "American Bank Note Co. New-York." imprint in selva, disturbed o.g.; faults, generally Fine or better, see them all online; Unitrade notes "Inscription blocks of four of 8-9 and 11-13 are valued at 6 times normal stamps". Unitrade C\$3,120 (\$2,320). Scott \$435 as singles. Estimate \$250 - 350

WORLDWIDE A-Z AZORES



11

11 田

1876 (Mar. 2), envelope from Horta to Roxbury, Mass., via Lisbon (4.4), London (4.10) and New York (4.28), bearing 1871-75 "Açores" overprint on 5r, 10r, 20r with 1875 overprinted (type B) 15r (Scott 21-23, 33), canceled "42" in oval bars, with "Horta" origin c.d.s. adjacent, the 20r has pulled perf. at foot, peripheral cover tears and minor mends, Very Fine and appealing four color franking., ex D. Scott Gallagher, ex- Washburne. Estimate \$1,500 - 2,000

CAMEROUN



12

12 ☒

1898, Imperial Eagle, 20pf ultramarine, diagonal bisect (Scott 4a), tied by "Kamerun/3/10/98" c.d.s. on 1898 (Oct. 3) "Gruss aus Kamerun" postcard to Karlsruhe, Germany (10.25); the card has a few insignificant faults, Fine to Very Fine, an extremely rare bisected usage. Michel 4H; €20,000 (\$22,420). Scott \$18,750. Estimate \$3,000 - 4,000



13

13 ○

1907, 1c, 5c-1P red overprint 'OFICIAL' over anchor (Scott O9, O11-O16); 1c thin, Fine to Very Fine. Scott \$1,305. Estimate \$400 - 600

CHILE

CZECHOSLOVAKIA



14

14 ○

1919, overprinted Austrian issue, 2k dark blue, Type II (Scott B18a), format 25x30mm, with wonderful color and clean perforations, light Czech cancel; lower right corner slightly rounded due to the fall of the perforations, Very Fine, signed Karásek, Tribuna & one other. 2015 Pofis 48a; Koruna 40,000. Scott \$3,500. Estimate \$750 - 1,000



15

15 ★

1919, 4kr yellow green, inverted overprint (Scott B20 var), o.g., lightly hinged, Very Fine and rare, with 2015 P.F. certificate. Michel 57 I var. Estimate \$300 - 400



EX 16

16 ★

1913-28, King Christian X complete (Scott 97-131), o.g., hinged, a lovely set with strong colors on bright paper, Fine to Very Fine or better. Scott \$1,082. Estimate \$300 - 400



17

17 ★★田

1910, 15c slate Government Building at Massaua, perf 13½ (Scott 47), block of 4, o.g., never hinged, Post Office fresh with exceptional color, clean detail, and glowing white paper, typical Fine+ centering, rare. Scott \$5,000. Estimate \$500 - 750

DENMARK

ERITREA

ESTONIA

- 18 ☒ **Specialized Pre-Stamp Postal History Collection, ca. 1798-1852**, beautiful, well-presented and annotated collection of 14 generally exceptionally clean stampless covers on album leaves; begins with a superb 1798 Walk-to-Berlin cover, with Riga transit postmark addressed to the Count of Modena and **purported to be the earliest known example** from this area (ex HC Goss); the subsequent examples are also selected for interest, including a super range of various town cancels, destinations, transits (including a lovely 1832 cover with bold Memel transit), a rare 1849 Gapsal-to-Alt-Antzen cover, etc., fresh and mostly Fine to Very Fine or better, be sure to view in full online, a wonderful collection with virtually every item ex HC Goss or Dr. Jem collections. Shipping charges apply - weight 0.8 lbs. (photo on web site)
Estimate \$400 - 600
- 19 ○/☒ **Highly Specialized WWI Temporary “Dumb” Cancellations**, a fascinating, neatly assembled and well-annotated collection comprising 36 used adhesives along with six covers or large fragments, identifying a great variety of “dumb” cancels by city, which were used during the war years; nearly all stamps cancelled are the last Romanov issues, plus some Coat-of-Arms issues from the period; super specialist lot, Fine to Very Fine or better, be sure to view the entire lot online. (photo on web site)
Estimate \$250 - 350
- 20 ★/○/☒ **1919 (May 7), Specialized Tallinn Provisionals Collection**, fascinating, nicely mounted and annotated old-time collection of these most interesting but difficult issues on six album leaves; includes over 30 mint or used off-cover adhesives, including several very scarce to rare items, signed “O.S.” or “O.V.” and others (purportedly Eichenthal) or Dr. Jem, Teetsov, etc.; in addition, there are several covers or large fragments which contain both genuine and forged examples supposedly on the same cover, etc.; truly an exceptional lot ideally suited to the expert or student of this exceptional issue, Fine to Very Fine, most better, imaged in full online. (photo on web site)
Estimate \$1,000 - 1,500

FINLAND



21



22

- 21 ☒ **1845, 10k Porto Stempel, black, Type I, front only**, with solid strike of the indicia clearly showing broken top of “10 kopek”, with Cyrillic straightline Helsingfors cancel and addressed to the Postmaster in Tammerfors; **paper shows Facit papermakers’ watermark 4 (“LJS&A”)**; docketed at upper right, contemporary writing on reverse, Fine to Very Fine, Norma #11 B4. A scarce item; *Facit lists but does not price watermarked varieties (“*” in the catalogue, equivalent to Scott’s “dash”)*. Facit FK1 var.; SKr 10,000 for unwatermarked entire (\$1,040).
Estimate \$350 - 500
- 22 ○ **1850, 10k carmine Coat-of-Arms (no pearls) on letter paper**, docketing dateline of 1851, the indicia on “back”, cancelled by illegible low box, a second on front of Wiborg 1 May 1851, addressed to St. Petersburg; complete, fully detailed strike, the paper apparently reduced prior to mailing from its original 268 x 430 mm size; correspondence inside complete, Very Fine, Norma #Nd 10. Facit PK 7; SKr 10,000 (\$1,040).
Estimate \$300 - 400

Kelleher offers **telephone bidding** during the auction for clients on a priority basis, so please call us to arrange for phone bidding as soon as possible.



23

23

1856-58, 5k blue Coat-of-Arms (small pearls) (Scott 1), square-cut single use on outer folded letter sheet, the stamp cancelled both manuscript and Helsingfors 21 May 1858 postmark, addressed in Swedish to District Chief A.A. Palmfelt in Tavastehus; docketed "66" at top right; the stamp as pretty as they come with well-balanced full margins, the cover with insignificant edge wear or toning, Very Fine, a showpiece. Facit 1I; SKr 70,000 (\$7,280). Scott \$8,000.

Estimate \$4,000 - 6,000



24

24

1856-58, 10k carmine Coat-of-Arms (small pearls) (Scott 2), square-cut single franking on cover, the stamp with clear to large margins, cancelled both manuscript and tied by Helsingfors 4 January 1859 postmark; addressed to "Sordavala & Ruskiala" (apparently Mrs. Schroeder might have been found in either city); docketed "3" with boxed "ANK" handstamp at upper right; light overall toning (also on stamp), intact wax seal on reverse, Fine to Very Fine. Facit SKr 16,000 (\$1,660). Scott \$1,850.

Estimate \$1,000 - 1,500



25

25

1860, 5k blue Coat-of-Arms, roulette I (Scott 4), nicely centered for this and cleanly printed, tied by inverted "8.Jan." railway station straightline datestamp, on blue quadrille paper folded letter sheet to Tavastehus; cover fresh and clean (two paper hinge remnants on reverse mentioned strictly for accuracy), the stamp with a few teeth damaged as nearly always, Fine to Very Fine, an attractive item. Facit 3C1; SKr 13,000 (\$1,350). Scott \$1,200.

Estimate \$500 - 750



26

26

1866-67, 8pen black-on-green Coat-of-Arms, roulette II (Scott 7), wonderfully centered and richly colored, tied by lightly struck 1876 Christinestad low box on folded letter sheet to Copenhagen; sender's blue company chop at top left (second strike on reverse), with St. Petersburg double-circle 25 Feb. 1876 transit at lower right; reverse with 26 Feb. St. Petersburg onward cancel and 11 March Copenhagen receiver; datelined inside flap "Christinestad 1 Jan."; stamp with damaged teeth as nearly always; two vertical lines are not creases (most likely due to original contents) as the stamp is undamaged, Fine to Very Fine+, a pretty cover. Facit 6C2; SKr 20,000 (\$2,080). Scott \$2,850. Estimate \$1,000 - 1,500



27



28

27

1866-67, 40pen carmine on rose Coat-of-Arms, roulette 3 (Scott 10), exceptional horizontal pair (both Facit Type I) with all but two bottom teeth intact, tied on folded letter sheet to London by one of two strikes of "Borga/3/4/1872" postmarks and by red crayoned accounting mark; docketed "4" at upper right with sender's handstamp in blue below; endorsed "Via St Petersburg", the front additionally showing a third Borga postmark, boxed "FR.KO." handstamp, black double-ring St. Petersburg transit of 24 Mar. 1872, red "PD" and matching London "PAID" receiver of 8 April; no markings on reverse; horizontal file crease well away from the stamps, Fine to Very Fine, a cover with great eye-appeal. Facit 9C3; SKr 8,000 (\$830). Scott \$260 for single on-cover. Estimate \$250 - 350

28

1875-84, 8pen green Coat-of-Arms, perf 11 (Scott 19), boldly printed example tied by one of two "Finska Jernvägens Postkupéexped" (Railway Post Office) cancels dated 7 Nov. 1878 on envelope to Chemnitz, Saxony; contents noted at left as "without value" in Swedish and Russian; reverse with partial strike of St. Petersburg 27 Oct. transit (Julian vs. Gregorian calendars), plus Chemnitz 11 Nov. receiver; roughly opened at right with two punch holes at right center, the shape of the original contents still visible, Fine to Very Fine. Facit 14; SKr 35,000 (\$3,640). Scott \$4,000.

Estimate \$1,000 - 1,500



29



30

29

1875-84, 20pen ultramarine Coat-of-Arms, tête-bêche pair (Scott 28b), Post Office fresh and sound, wonderfully centered, with central Helsingfors 22 June 1882 cancel; light discoloration specks, Very Fine, scarce this nice. Facit 16Lbv1C2a; SKr 20,000 (\$2,080). Scott \$2,500. Estimate \$750 - 1,000

30

1885, 1M-10M Coat-of-Arms (Scott 35-37), corner margin singles, o.g., very lightly hinged, each fresh with vibrant color and all perforations intact; prior hingeing as light as you could hope for; 10M with stained gum in selvage only, mentioned for accuracy, Very Fine, a handsome "Finnishing touch" to your 1885 album page. Facit 24-26; SKr 8,275 (\$860). Scott \$1,163. Estimate \$500 - 750

FRANCE



31

31 ★★

Airmail, 1936, 50fr "Banknote" (Scott C15), bottom right dated corner margin single, o.g., never hinged, an exquisite Post Office fresh example, dated "16 JUIN 1936" in bottom selvage; light gum crease mentioned strictly for accuracy, Very Fine to Extremely Fine. Yvert 15. Scott \$550. Estimate \$350 - 500



EX 32



33

GERMANY
EMPIRE & REICH

32 ☒

1937 (May 1), Germany Flight Cover and Card, two items from the Hindenburg's penultimate flight; the cover franked #415, B105 and C58, the card by #C50 and C51, all tied by onboard "Luftschiff/1.5.1937/Hindenburg" cancels with magenta flight cachet; cover, addressed to Frankfurt, additionally with "Mil Luftschiff L. Z. 129" handstamp and penned "Dropped by Parachute" note; card addressed to De Vliegende Hollander (The Flying Dutchman) in Nijmegen, Holland, with forwarding March 3 Cologne 1 postmark; a few light wrinkles or creases, but an attractive duo, Fine to Very Fine, ex Lippman. Estimate \$300 - 400

33 ★★

1900, 1m brownish carmine, "extended lane" variety (Scott 62 var.), position 18 in the plate with a large plate scratch extending from in front of the horse-drawn coach at the left, diagonally across the building and all the way to the left frame; also shows the bottom of the "C" in "REICHSPOST" broken, o.g., never hinged, exceptionally fresh and well centered, Very Fine to Extremely Fine. *Exceedingly rare in the scarce brownish carmine shade - Michel's price for the variety in the ordinary vermilion/red shade is €2,500 versus €550 for the normal stamp; At that same ratio, this stamp would catalog €10,900! with 1997 Jäschke certificate that notes a very light natural bend that, frankly, we can't even see.* Michel 63 b PF I. Michel €2,400 ++ (\$2,690). Estimate \$1,000 - 1,500

As fine an example of this interesting variety as exists.



34

34 ☒

1930 IPOSTA souvenir sheet (Scott B33), a full sheet on the back of a Registered cover from Berlin to New York, Sep 20-Oct 1, 1930; clear Berlin IPOSTA cancel on the front of the cover, another—not well struck—on the reverse, and a third on the included *Registered Mail receipt*; few very minor gum soaks on the sheet and a small, faint corner crease; quite a nice example of this scarce sheet on a "normal" size cover, Fine to Very Fine. Michel Block 1; €2,000 (\$2,240). Scott \$1,500 for used. Estimate \$350 - 500

GERMAN OFFICES IN CHINA: REGULAR ISSUES



35



EX 36



37

35 ○

1901, "Reichspost", 1m carmine rose, "lightning bolt" variety (Scott 33 var.), fresh with bright color, near-perfect centering, and two light single-circle "Futschau 4/7 03" postmarks; certificate calls a perforation gap at top which we do not see, and notes "a slight cresae is to be considered normal due to the soft and sensitive paper", Very Fine, a stellar item, with 2020 Jäschke-Lantelme certificate. Michel 24 III; €2,400 (\$2,690). Chan FG31. Estimate \$500 - 750

ICELAND

36 ★★田

1911, Jón Sigurdsson complete (Scott 86-91), blocks of 4, o.g., never hinged, remarkably fresh, bright, and well-centered; 1c selvage with partial papermaker's watermark, Very Fine. Michel 63-68. Facit 108-113. Scott \$767 as singles. Estimate \$250 - 350

ITALY

37 ○

1925, Servizio Commissioni, 30c to 90c, "UNA LIRA" overprints, bright and sound on pristine paper; hinge remnant on #6, F.-V.F., a rare set used. 2011 Sassone 4-6; €4,750 (\$5,320). Estimate \$500 - 750

WWII ITALIAN MILITARY POST CARDS



EX 38



EX 39



EX 40

38 ☒

1944-1946, a very rare R.S.I. Italian S.S. postcard, CV €2200 (2010), Very Fine.

Estimate \$300 - 400

39 ☒

1944-1946, another very rare R.S.I. Italian S.S. postcard, CV €1700 (2010), Very Fine.

Estimate \$250 - 350

40 ☒

1944-1946, nine postcards, R.S.I.: X M.A.S. (naval), the Xth Flottiglia MAS (10th Assault Vehicle Flotilla) was a special operations unit attached to the Navy, one card has a CV of €1100, the rest €850 = €1850 (2010), Very Fine.

Estimate \$300 - 400

LOCAL ISSUES (CLN): PONTE CHIASSO



41

41 ★

1945, 1.25L green, “C.L.N./Ponte Chiasso” overprint, o.g., lightly hinged, Post Office fresh and near-perfectly centered, Very Fine. 2011 Sassone 14; €7,200 (\$8,070). Estimate \$800 - 1,200



42

42 ★

1945, 5c to 3L “C.L.N./Ponte Chiasso” overprints, o.g., day-one fresh with bright colors and crisp overprints, F.-V.F., a scarce set. 2011 Sassone 1-10; €1,610 (\$1,800). Estimate \$250 - 350

MADEIRA

43 (★)

1868-81, issues, reprints basically complete, comprising 34 stamps, also 1898 Vasco da Gama issue originals, unused without gum, all with official envelopes which contained each issue, in larger envelope imprinted “Madeira Collecção de sellos de franquia 1867-1898”, small faults, mainly Fine to Very Fine, ex- Washburne. Scott \$1,075. (photo on web site) Estimate \$250 - 350

MONACO

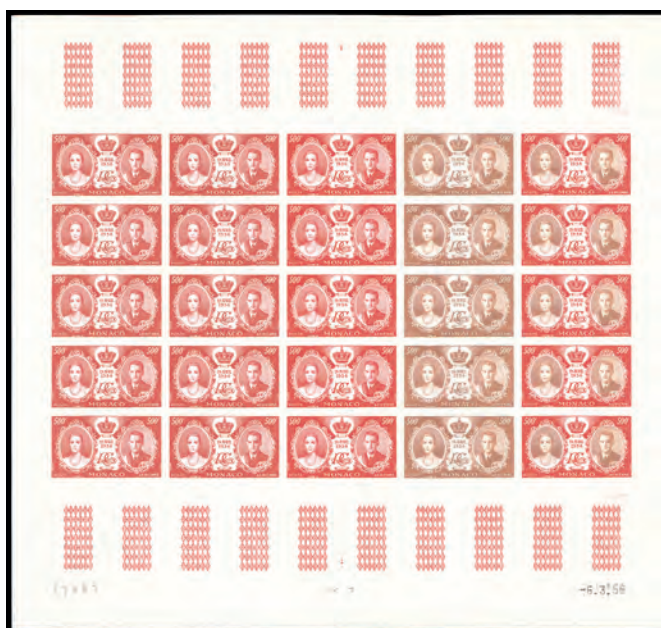

EX 44

44 P田

1956, Royal Wedding complete, imperf trial color proofs (Scott 366-370 & C46-C48), full sheet of 25 of each value, o.g., never hinged, Extremely Fine. A pristine set. Estimate \$500 - 750

PORTUGAL

45 ★/○/✉

1943-48, Caravel issues, a specialized collection focusing on postal history, with rates, frankings and usages, airmail, censored, registered, "A.R.", and Postage Dues (2 with U.S. Dues), comprising 1943 issue with 5c to 50e (corner crease), unused, o.g., and 75 covers, cards, wrappers, newspapers or postal receipts, and 1948-49 issue 80c to 7.50e, unused, o.g., and more than 30 covers or cards, mainly Fine to Very Fine, ex- Washburne. Shipping charges apply - weight 5.2 lbs. (photo on web site) Estimate \$500 - 750

46 ★/○/✉

Portugal Franchise Issues Collection, sections for the Red Cross, Rifle Club, Geographical Society, and Aid Society for Consumptives mostly on pages, includes mint and used singles and multiples, covers including single frankings, also includes 1929/35 National Tuberculosis Seals mint plus some on covers, some premium as 1S3 mint, 1S3a mint, Red Cross postal card censored use to Denmark, some 1929/31 Red Cross issue overprint errors on cover, Geographical Society privately overprinted labels on cover, 4S2 single franking cover, etc., generally F-VF, collections of these relatively obscure stamps seldom offered, ex- Washburne. Shipping charges apply - weight 2.8 lbs. (photo on web site) Estimate \$500 - 750



47



48

47 ✉

1853, Queen Maria II, 25r blue (Scott 2), absolutely huge-margined stamp paying the to-the-pier rate on folded address sheet from Setubal (St. Ubes); privately carried to Lisbon (28/9/54 blue receiver at lower left), and then sent "Per Steamer" to Rio de Janeiro, Brazil; the stamp clean with a face-free numeral cancel; file folds and some ink erosion in the address, otherwise Very Fine and a real find. *Stamped mail to Brazil prior to about 1860 is howlingly rare.* Ex- Washburne. Michel 2 b. Afinsa 2. Estimate \$400 - 600

48 ✉

1853, Queen Maria II, 50r blue green (Scott 3a), deep bright color, sharp embossing, large margins all round, canceled by "52" barred circle in blue, on 1853 (Oct. 7) folded entire to Lisbon, showing matching "Porto/1853" double-ring datestamp adjacent, Extremely Fine single franking, particularly so in this desirable shade. A gem for the connoisseur, ex González-Garcia, Gonçalves, "Cascais", Washburne, with 2004 Paolo Dias certificate. Afinsa 3. Estimate \$5,000 - 7,500



49

49 ✉

1853, Queen Maria II, 100r lilac (Scott 4), single on Oct. 10, 1855 folded letter from Vizeu to Lisboa (10.12); stamp with rich deep color, full to large margins, and canceled by "112" barred circle with matching boxed "10 10/VIZEU/55" alongside; arrival c.d.s. on reverse; slight browning as common for the period. Very Fine single franking paying the quadruple domestic rate. A spectacular centerpiece for any Portuguese exhibit. *Less than six single frankings of the 1853 issue top value are believed to exist, the majority of used 100r stamps coming from fiscal documents.* Ex- Dr. Trincão, Washburne, with 1994 R.P.S.L. certificate. Michel 4. Afinsa 4. Estimate \$7,500 - 10,000

(photo on back cover)

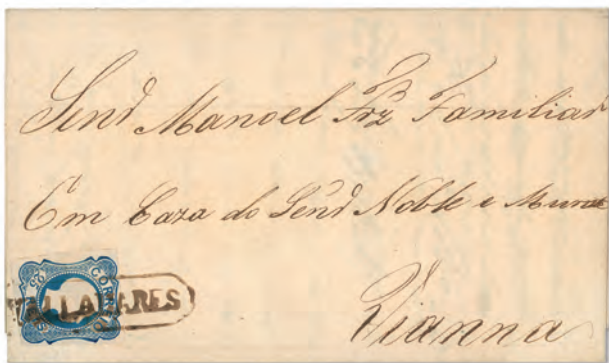

50

50

1855, King Pedro V (straight hair), 25r blue, type II (Scott 6), single on June 18, 1855 folded letter from Valadares to Viana [do Castelo]; stamp with rich color and full margins, canceled solely by clean framed VALLADARES keyslot; perfect state of preservation, Very Fine single franking paying the domestic rate. A fresh and appealing cover. *The old pre-philatelic townmarks as obliterations are highly appreciated, especially on cover, even more so on second and later issue stamps, ex- Washburne. Afinsa 6.* Estimate \$750 - 1,000



51

51

1855, King Pedro V (straight hair), 25r blue, type II (Scott 6), block of 12, an eye-catching multiple (sufficient postage for 2-7/8 ounces), each stamp canceled by "74" Santo Tirso numeral cancel; color and paper fresh; wrinkle across bottom row, a few spots of breakage around frame at position 3, still Very Fine for its size and scarcity, Ex- Washburne. Scott \$300 as singles. Estimate \$400 - 600



52

52

1856, King Pedro V (curled hair), 5r brown (Scott 9), top margin vertical strip of five in rich chestnut shade with full margins except bottom stamp nicked at lower right, canceled by five strikes "1" 15-barred circle on Dec. 15, 1856 part wrapper from Lisboa to Paris; December 20 transit marks of Bayonne (red) & Bordeaux à Paris; red-brown "70 c[entime]" arrival charge for a multi-sheet newspaper. Only recorded example of a quintuple 5 reis strip on wrapper. *The only recorded example of a quintuple 5-reis strip on wrapper, ex- Washburne. Afinsa 10.* Estimate \$750 - 1,000



53

53

1856-58, King Pedro V (curled hair), 5r brown & 25r rose (Scott 9, 11), strip of three 5r (bright chestnut shade) plus single 25r on Aug. 24, 1859 blue folded letter from Alfred Lord Tennyson at Sintra to his wife in Kent, England; stamps canceled by four strikes "24" 11-barred circle; endorsed "Via France", Lisboa same-day transit, September 7 London transit and Maidstone arrival; usual manuscript "6" arrival charge, paying the 40 reis rate via Spain and France; facsimile of his signature included. *Tennyson's only visit to Sintra was August 23-26, 1859. An important literary relic of the Poet Laureate, ex- Washburne. Afinsa 10, 13.* Estimate \$750 - 1,000



54

54

1858, King Pedro V (curled hair), 25r rose, private zig-zag rouletting (Scott 11 var.), used as a seal across the flap of a blue folded address sheet sent from Lisbon to Porto; address side with Lisboa 20/5/62 postmark and “1” in circular grid postmark, the stamp on reverse tied by numeral grid cancel and Porto May 22 receiver; stamp with wildly askew left margin and naturally torn horizontally upon opening, Fine to Very Fine, a stellar item. Ex- Washburne. Estimate \$400 - 600

Portugal was late to perforating, with the first experiments carried out by private commercial forms. The zig-zags seen here were used by Eisenach & Co. of Lisbon, beginning around 1860.



55

55

1862, King Luiz, 10r orange (Scott 13), four bright golden yellow singles on Mar. 28, 1866 blue folded letter from Lisboa to London; stamps with close margins, canceled by four strikes “1” dotted circle with double-circle Lisboa datestamp alongside; endorsed “Via France”, London arrival April 3; usual manuscript “6” arrival charge, paying the 40-reis rate via Spain and France. A seldom-seen multiple franking, ex- Washburne. Afinsa 15. Estimate \$600 - 800



56

56

1862, King Luiz, 10r orange & 50r yellow green (Scott 13, 15), two 10r singles and a 50r single, all with bright fresh colors and large to enormous margins, canceled by “1” in circular rhomboid of dots, on May 2, 1866 folded letter from Lisbon to Madrid (55), arrival c.d.s. on reverse; addressee's name neatly barred out and inconsequential patched paper fault below but not affecting one 10r; Very Fine and exquisite mixed franking paying the 70-reis double rate, ex- Washburne. Afinsa 13, 15. Estimate \$1,500 - 2,000



EX 57

57 ★★田

1923, 10c to 1L complete (Scott 1-8), blocks of 6, o.g., never hinged, each cleanly printed with strong color, Fine to Very Fine. Scott \$3,600. Estimate \$250 - 350

SASENO

SAUDI ARABIA



58

58 ★★

1970-72, 1p-100p Officials, complete set (Scott O48-O62), o.g., never hinged, Very Fine. Scott \$5,060.

Estimate \$1,500 - 2,000

ST. THOMAS & PRINCE ISLANDS

59 ★★/★田

Postage Dues, 1921, ½c yellow green to 50c gray (Scott J42-J51 vars.), complete sheets of 28, one stamp in each variety "S. Thomé" instead of "S. Tomé", position 15 or 21, o.g., most stamps never hinged; four sheets have right corner margins truncated, otherwise Very Fine, ex- Washburne. Shipping charges apply - weight 1.2 lbs. Scott \$386+. (photo on web site)

Estimate \$200 - 300

SURINAME



60

60 ✉

1931 (Aug. 18), "FROM SURINAME" DO-X Cover, large envelope with tricolor "Via Air Mail" etiquette and typed "Per DO X/via New York" endorsement at upper left, franked by complete set of overprinted Suriname Airmails (#C8-C14, with an additional #C8), all tied by three of four "Extra Luchtpost Verzending/uit Surinam/per/Do X/18.8.31" pictorial cancels; violet flight cachet at lower left over faint Bethesda, Suriname handstamp; addressed to Den Haag, Holland; back with only sender's typed Paramaribo address; a few light wrinkles as to be expected on a cover this size, but otherwise sound, Fine to Very Fine+, ex Lippman, an attractive multicolor franking.

Estimate \$300 - 400



61



62

SWITZERLAND

CANTONS: ZURICH

61 ○

Zürich, 1843, 6rp black, vertical underprint (Scott 1L2), very clean and well-margined, showing a strong underprint; very lightly cancelled; tiny scuff at very top hardly worth mentioning, Very Fine, signed R. Calves, with 1982 von der Weid certificate. Michel 2 I. Zumstein 2S. Scott \$1,950.

Estimate \$750 - 1,000

CANTONS: GENEVA

62 ▲

Geneva, 1848, Large Eagle, 5c black on dark green (Scott 2L4), clean impression on bold paper, tied to small piece by red rosette cancel; in at top, close at left, Fine to Very Fine, with 1975 Emil Rellstab certificate. Michel 5. Zumstein 7. Scott \$3,000.

Estimate \$800 - 1,200



63



64



65



66



EX 67

- 63 ○ **1850, Orts-Post, 2½rp black & red, without frame around cross (Scott 3)**, fresh with clean impression and a light cancel; just in at right, otherwise full margins, two showing dividing lines, Fine to Very Fine, with 2000 A.P.S. certificate. Michel 5 II. Zumstein 13 II. Scott \$2,950. Estimate \$400 - 600
- 64 ○ **1855, Sitting Helvetia ("Strubel"), 1fr lavender, black silk threads (Scott 30)**, with fresh color and a relatively light diamond cancel; "traces of silk thread still present" per certificate, Fine to Very Fine, with 2004 A.P.S. certificate. Michel 18 II A ys. Zumstein 27C. Scott \$1,000. Estimate \$300 - 400
- 65 ○ **1856-57, Sitting Helvetia ("Strubel"), 1fr lavender, yellow silk threads (Scott 31)**, with strong color and sharp lines, nearly three complete framelines, in at bottom, Fine to Very Fine, with 2017 A.P.S. certificate. Michel 18 II A yn. Zumstein 27D. Scott \$1,000. Estimate \$250 - 350
- 66 ★★ **1908, Helvetia with Sword, 3fr bister & yellow (Scott 145)**, o.g., never hinged, Post Office fresh with bold color, Very Fine. Michel 110x. Zumstein 116. Scott \$1,250. Estimate \$300 - 400

VATICAN CITY

- 67 ★★ **1933, 25c-1.25L Holy Year issue complete imperforate, official reproductions (Scott B1-B4 vars)**, a magnificent, superb quality set of official reproductions, imperforate on gummed stamp paper; fresh and near-pristine, o.g., never hinged, Very Fine, *an incredibly rare set*, each signed. 2013 Sassone 15a-18a; €15,000 (\$16,820). Estimate \$1,000 - 1,500

YEMEN



EX 68

- 68 E **1991 Mushrooms, Pre-approval essays (Scott 565//573)**, each of the seven values plus the souvenir sheet is mounted on a small card for approval, *five of the seven stamps with different denominations than those issued*: the issued 80f design with a 5f denomination, the 100f with 15f, the 130f with 40f, the 200f with 150f, and the 300f with 600f; the changes in the denominations are marked in red pen on the five cards, and all eight cards - the seven stamps with tissue paper overlays - are marked with quantities to be printed (the 300f only 5,000) and signed and sealed on the reverse by Sadeq Hamood Obad of the Yemeni Posts & Postal Savings Corp., Jan 27, 1991, Very Fine. *A unique set.* Estimate \$500 - 750

It will be noted that the issued stamps all bear a 1990 date; apparently the original date of issue was delayed by an imminent increase in postal rates.

ZAMBEZIA



69

69 ★

1914, “República” overprint in sans-serif letters in red on 1905 50r on 65r dull blue (Scott 72), rich color, centered to lower left, unused with much original gum, lightly aged on reverse just affecting a few perfs., nevertheless a Fine to Very Fine example of one of the great rarities of the Portuguese Colonies, ex- Washburne. Scott \$4,000.

Estimate \$1,200 - 1,500

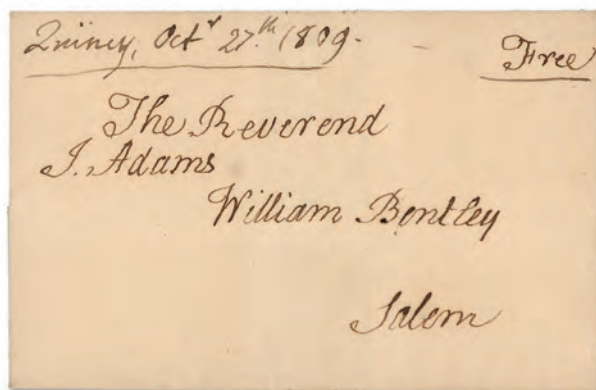

70

70 ☒

John Adams, as ex-president, on folded address sheet to The Reverend William Bentley in Salem; manuscript “Quincy, Octr 27th 1809” at upper left, “Free” upper right, all text in Adams’ own hand; remarkably well-preserved and free of defects; the original enclosure—regarding historical materials brought by Bentley which Adams felt belonged in the Historical Society—is housed in the University of Iowa’s Special Collections Department; with 2003 P.F. certificate, Very Fine.

Estimate \$2,000 - 3,000

AUTOGRAPHS & FREE FRANKS



71

71 ☒

John Quincy Adams, as Secretary of State; on folded address sheet to Callender Irvine in Philadelphia; “Department of State” and signature at top right, brownish red “Washn City/MAY/24” postmark at left with matching “FREE” straightline handstamp at right; approximately ½-inch tear to top of sheet is inconsequential; remarkably clean otherwise, with 2008 P.F. certificate, Very Fine.

Estimate \$750 - 1,000



72

72 ☒

Amelia Earhart, clean on Feb. 4, 1931 Aero Club of Washington, D.C.-cacheted cover, “Welcoming American fliers who made world aviation records in 1930.”; cover properly franked and cancelled, addressed to Newark, New Jersey; normal bumps and grinds to corners of no import; accompanied by 1968 Charles Hamilton letter (on Charles Hamilton Autographs, Inc. company letterhead) confirming the authenticity of the signature.

Estimate \$600 - 800

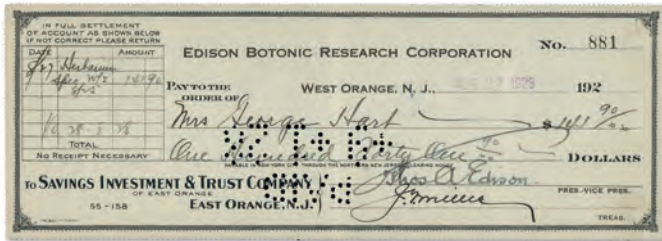

73

- 73 **Thomas Edison signed check**, 8.25 x 3 inches, from his Edison Botonic Research Corporation in West Orange NJ, to a Mrs. George Hart for \$141.90 and dated Aug. 27, 1929, signed "Thos. A. Edison", Very Fine, ex-Lippman.
Estimate \$400 - 600



74

- 74 **Millard Fillmore**, as Member of Congress from Massachusetts, on folded letter sheet to George W. Jonson in Easton, Mass.; signature and "M.C." at top right, with blue "Washington City/DEC/24/D.C." postmark and matching "FREE" straightline handstamp; manuscript and signed letter inside a personal letter to Jonson (two signatures for the price of one!); central vertical file fold affects none of the markings; separations beginning at cross-folds, Fine to Very Fine.
Estimate \$750 - 1,000



75

- 75 **James A. Garfield**, as House Member from Ohio; on cover to President B.A. Hinsdale (Hiram College) in Hiram, Ohio; signature and "MC" at upper right, with Washington postmark at left; docketed on reverse "Dec 23 1872"; relatively clean, with a small repair at left where the envelope was opened, Fine to Very Fine+, *the only way to obtain a Garfield Free Frank (Grant was the last president to legally exercise the privilege)*.
Estimate \$500 - 750

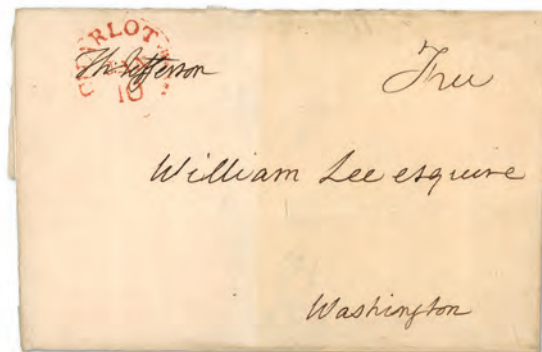

76

- 76 **Thomas Jefferson**, as ex-president, on folded address sheet to William Lee esquire, Washington, in Jefferson's own hand; manuscript "Free" at top right, Jefferson's signature overstruck by red JAN 10 "CHARLOT'ville, Va." postmark (used 1802-13); Lee, upon his 1810-11 diplomatic mission to France, was based in Washington, the timing of which dates this item to 1811; cover lightly and evenly toned at right, not affecting the signature, with some separations along top and bottom folds; signature so crisp that one can see the idiosyncratic pair of dots after the "h" of "Th"; a simply lovely item, Very Fine.
Estimate \$5,000 - 7,500



77

- 77 **Charles Lindbergh**, signed photo of the aviator disembarking the USS *Memphis* in Washington, DC, after being escorted home following his trans-Atlantic flight; photo, showing ship's crew and waiting crowd, measures 7 x 5 inches with full signature at top center; reverse with "JUN 11 1927" violet handstamp and blue crayon "Lindbergh leaving the Memphis" with date; black arrow point to Lindbergh likely added by newspaper art department; Very Fine and desirable, ex Lippman. Estimate \$1,000 - 1,500



EX 78

- 78 **James Madison and James Monroe**, former as President, latter as Secretary of State, on 10 x 5 inch bottom portion of ship's passport document dated January 23, 1813, also signed "David Golston, Collector" (of the port of New York), in 14.5 x 9.5 inch attractive frame with plate at bottom, vertical file fold through signatures, ex-Lippman. Estimate \$500 - 750



79

- 79  **James Monroe**, as president; on clean folded address sheet in Monroe's hand, addressed to Charles I. Ingersoll Esquire in Philadelphia (at the time, US District Attorney for Pennsylvania, previously Chairman of the US House Committee on the Judiciary in the 13th Congress); brownish red "Washn City" postmark (Aug 17?) and matching "FREE" handstamp at top left; horizontal file fold below address of no consequence; with 2008 P.F. certificate, Very Fine. Estimate \$1,000 - 1,500



80

- 80  **Franklin Pierce**, as president, on cover to Pierce Butler of Philadelphia; bold "Free Franklin Pierce" endorsement at upper right, with black "Washington D.C./NOV/27/FREE" postmark at left; light edge wear and toning as to be expected, but otherwise sound; with **slavery-related interest**, as Pierce was a fierce anti-abolitionist and Butler a wealthy slaveowner with family roots (to the Revolutionary era) in South Carolina; with 2008 P.F. certificate. Estimate \$500 - 750

Kelleher offers **telephone bidding** during the auction for clients on a priority basis, so please call us to arrange for phone bidding as soon as possible.

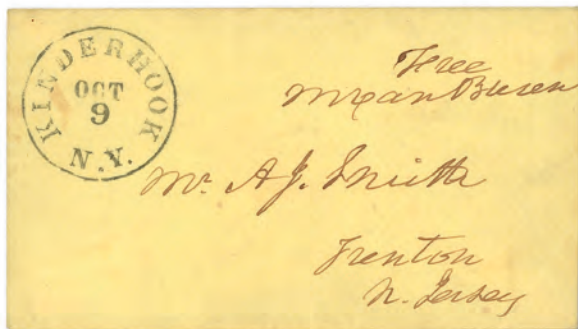

81

81

Martin Van Buren, as ex-president, on yellow envelope addressed to Mr. A.J. Smith in Trenton, New Jersey; "Free" and signature at top right, "Kinderhook/OCT/9/N.Y." postmark in black at top left; prior owner's "J.W.M." handstamp on reverse, otherwise a nearly immaculate cover front and back, with 2009 P.F. certificate, Very Fine. Estimate \$500 - 750



EX 82

82

1948, US Olympic Committee "Victory Stamp" Sheets & Strips, variously signed, created as a fundraiser for the 1948 London Games; two complete sheets plus three bottom margin strips of five, one sheet (in red, of course) signed **Lucille Ball**, one sheet signed **Jimmy Stewart**, the strips of five signed **Shirley Temple** and **George Ade** (2); all fresh and clean with clear signatures, ex Lippman. Shipping charges apply - weight 1 lbs. Estimate \$2,000 - 3,000



83

83

Daniel Webster, as US Senator, on folded address sheet addressed to R.L. Coet, N. York; signature and "U.S. Senate" at upper right, with red "Washington City/FEB/26/D.C." postmark and matching "FREE" handstamp; entire red wax seal on reverse; two vertical file folds, one through the postmark, one through the signature, otherwise clean and sound, Fine to Very Fine, ex Pennsylvania Historical Society. Estimate \$350 - 500

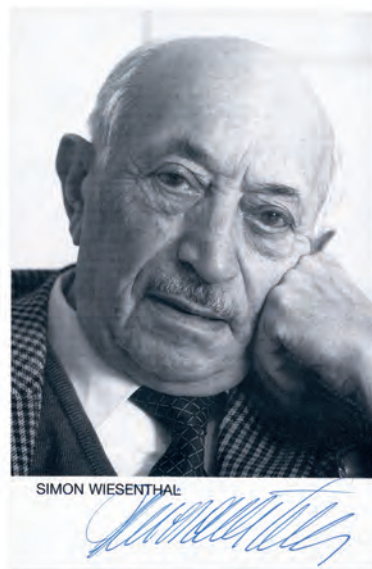

84

84

Simon Wiesenthal TLS, signed photo and card, three items, the typed-letter-signed is in French and has a six pointed star at top and is an excerpt from his 1969 book "Les fleurs de soleil/Die sonnenblume", the card is 3 x 5 inches and the photo is 3.75 x 6 inches, each bearing his beautiful flowing signature in blue ballpoint pen, very fine and scarce group from this famed and skilled Nazi hunter, ex-Lippman. Estimate \$300 - 400



85

85

Orville Wright, signature at top left of CAM 32 registered cover franked by two Harding stamps (Scott #633) and a 17c Wilson (Scott #623) plate #18023 at bottom, tied by oval cancels to Portland OR, brown handstamp cachet at left commemorating both CAM 32 and the 26th anniversary of the Wright Brother's historic flight at Kitty Hawk, six purple backstamps comprising two each of "Portland (Central Sta.) Oreg. Dec. 17, 1929 Registered" and "Rock Springs Wyo. Registered Dec. 21, 1929" double circle datestamps and "Via Air Mail" straightline, neatly opened at top and accompanied by registry receipt, extremely fine, ex-Lippman. Estimate \$250 - 350



86

86

The New-York Gazette: or The Weekly Post-Boy, No. 794, April 10, 1758; a remarkably well-preserved 4-page news paper with much of the content relating to the ongoing *French and Indian War* with a red handstamped Postal(?) marking on the front page; Very Fine. A very rare intact eighteenth century U.S. Colonial newspaper. Estimate \$750 - 1,000



87

87

Ludwig Van Beethoven Authentic Hair, tiny piece of hair in a gold frame on a 10.75 x 13.75 inch page with large central image of the famous composer and Louis Mushro signed attestation, all in black text with red frames, with 2012 Louis Mushro and 2002 John Reznikoff certificates, ex-Lippman. Estimate \$500 - 750

Louis Mushro is a world renowned authenticator of hair from famous people. He has been featured on several media outlets including CNN, the New York Times, Pawn Stars and more.



88

88

Jefferson Davis Authentic Hair, tiny piece of hair in a gold frame on a 8.5 x 11 inch page with images of Davis and the 1867 letter from the person who originally obtained the hair and Louis Mushro signed attestation, with 2012 Louis Mushro certificate, ex-Lippman. Estimate \$300 - 400

Louis Mushro is a world renowned authenticator of hair from famous people. He has been featured on several media outlets including CNN, the New York Times, Pawn Stars and more.



89

89

James Dean Authentic Hair, tiny piece of hair in a gold frame on a 8.5 x 11 inch page with large image of the famous actor and Louis Mushro signed attestation in a black border, with 2012 Louis Mushro certificate and copy of letter from the person who originally obtained the hair, ex-Lippman. Estimate \$400 - 600

Louis Mushro is a world renowned authenticator of hair from famous people. He has been featured on several media outlets including CNN, the New York Times, Pawn Stars and more.



90

90

John Lennon Authentic Hair, tiny piece of hair in a gold frame on a 14.25 x 11 inch page with images of the famous Beatle, the notarized letter from the person who originally obtained the hair, and certificate of authenticity issued by Louis Mushro, with a blue background, with 2012 Louis Mushro certificate and copy of letter from the person who originally obtained the hair, ex-Lippman. Estimate \$300 - 400

Louis Mushro is a world renowned authenticator of hair from famous people. He has been featured on several media outlets including CNN, the New York Times, Pawn Stars and more.



91

91

Abraham Lincoln Strands of Hair, mounted in 9.25 x 11.25 inch frame with embedded magnifying glass allowing for hair to be seen clearly, accompanied by certificate from Cary J. Delery noting "the strands of hair in this display originated from Abraham Lincoln. These strands came from locks of hair collected by Mrs. Caroline Wright, wife of Indiana Governor Joseph A. Wright, who collected hair of political figures during the latter half of the 19th Century and these were given to her after Lincoln's inauguration in 1865 as a token of friendship between the Wrights and the Lincolns. These relics passed through the Wright family until sold, at Christie's auction house in 1992. In 2002, these relics were again sold by Christie's as a part of the Forbes Collection (Lot #121). A description of the lot is attached to this certificate." offered as is, ex-Lippman. Estimate \$300 - 400



92

- Charles Lindbergh Authentic Hair**, tiny piece of hair in a gold frame on a 8 x 11.5 in. page with large central image of the famous aviator in a red frame with black text and Louis Mushro signed attestation, with 2012 Louis Mushro certificate and copy of notarized letter from the person who originally obtained the hair, ex-Lippman. Estimate \$300 - 400

Louis Mushro is a world renowned authenticator of hair from famous people. He has been featured on several media outlets including CNN, the New York Times, Pawn Stars and more.



93

- Lord Horatio Nelson Authentic Hair**, tiny piece of hair in a gold frame on a 8.5 x 11 inch page with images of Nelson, his death scene, the 1848 letter from the person who originally obtained the hair and Louis Mushro signed attestation, with 2012 Louis Mushro certificate, ex-Lippman. Estimate \$300 - 400

Louis Mushro is a world renowned authenticator of hair from famous people. He has been featured on several media outlets including CNN, the New York Times, Pawn Stars and more.

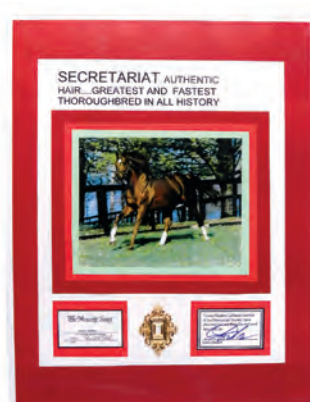

94

- Secretariat Authentic Hair**, tiny piece of hair in a gold frame on a 10.75 x 13.75 in. page with large image of the famous horse at center in a green border with black text and red background plus Louis Mushro signed attestation, with 2012 Louis Mushro certificate and copy of notarized letter from the person who originally obtained the hair, ex-Lippman. Estimate \$300 - 400

Louis Mushro is a world renowned authenticator of hair from famous people. He has been featured on several media outlets including CNN, the New York Times, Pawn Stars and more.



95

- George Washington Authentic Hair**, tiny piece of hair in a gold frame on a 8 x 11.5 in. page with image of Washington with black text including **copy of certificate of authenticity by renowned expert Charles Hamilton** and Louis Mushro signed attestation, all in a red border with blue background, with 2012 Louis Mushro certificate, ex-Lippman. Estimate \$300 - 400

Louis Mushro is a world renowned authenticator of hair from famous people. He has been featured on several media outlets including CNN, the New York Times, Pawn Stars and more.

Kelleher offers **telephone bidding** during the auction for clients on a priority basis, so please call us to arrange for phone bidding as soon as possible.

POSTAL HISTORY

STAMPLESS COVERS

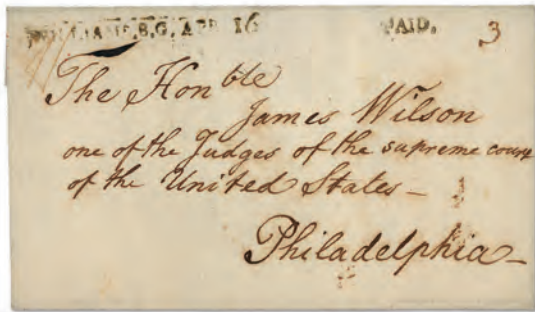

96



97

- 96 ✉ **1790 (Apr. 16), Folded Address Sheet to James Wilson, Signer of the Declaration of Independence**, addressed to "The Honorable James Wilson/one of the Judges of the supreme court/of the United States/Philadelphia" (sender unknown, sadly); manuscript "3" rating at top right and straightline "WILLIAMS.B.G APR 16" and "PAID." handstamps at top, with curious light red "1/" marking at top left; no date, but George Washington appointed Wilson one of the original five Associate Justices of the Supreme Court in 1789, and this straightline cancel is known used in 1790; the Supreme Court's first session was held Feb. 2, 1790, this cover sent a mere 2½ months later; cover skillfully cleaned, Very Fine. Estimate \$1,000 - 1,500

- 97 ✉ **[Arkansas] Fort Smith, Ark., partial double circle datestamp, Oct 10, 1861, with matching boxed "PAID" and manuscript "10"** on a clean orange cover to Mt. Enterprise, Tex.; Very Fine. Includes the original well-written soldier's letter datelined Fort Smith, Sept 30; the writer, one F.I. Rhodes talks a bit about camp, and revival meetings and wonders about goings-on at home, but also notes that "I hope the demand for soldiers will not be so great as to call out all the young men at once but I am fearful it will be the case for [General] Ben McCulloch has made a call upon Texas for 5000 men" C.S.A. Catalog \$400. Estimate \$300 - 400



98



99

- 98 ✉ **[Tennessee] Chattanooga**, somewhat weak c.d.s., Dec 16, 1861 with type a "PAID 5" (hexagonally bent rim) on an **all-over illustrated advertising cover for Stultz & Burnett Leaf Tobacco**; part of top flap missing, Fine, ex Lippman. Estimate \$400 - 600
- 99 ✉ **[Virginia] University of Virginia**, blue Aug 25, 1861 c.d.s. and matching light type B "PAID 5" *used to forward* a cover to Lynchburg, Va.; originally postmarked with a mostly clear Aug 20 Winchester, Va. c.d.s. and type B "PAID 5"; reduced a little at the right, Fine to Very Fine, ex Lippman, *most unusual*. Estimate \$300 - 400

CAMPAIGN & INAUGURATION COVERS



100

100 ★

James Buchanan Campaign Cover, a marvelous illustrated cover franked with a pretty, virtually 4-margin 3¢ dull red (11A) canceled with an unusual grid alongside a perfectly struck “Ottumwa, Ioa, Aug 6” c.d.s.; to So. Deerfield, Mass., Extremely Fine. Estimate \$300 - 400



101

101 ☒

Fremont Campaign Cover, corner card illustration in black on white envelope (no imprint), franked by 3¢ pink (#64) tied by faint Jan. 9 [1862] Port Royal, S.C. postmark; original letter, datelined Hilton Head, Jan. 8 1862, enclosed; letter from a soldier to his sister in New Britain, Conn.; letter reads in part (spellings as they appear) “I have left my company and are to work in the Store house at head quarters. I get extra pay \$21 a month. We have been laing out in the open are but have got som new tents now.”; cover with staining and edge wear, but appealing to philatelist and historian alike, Fine to Very Fine. Bischel 246 var. Walcott W-540 var. Estimate \$350 - 500

UNION CIVIL WAR POSTAL HISTORY



102

102 ☒

[Mississippi] “SHIP ISLAND/MISS.”, mostly clear straightline with manuscript “Mar 28” (1862) and “3” rate on a soldier’s cover to Pepperell, Mass.; endorsed “Soldiers letter” and “C. Babbidge, Chaplain 26 Regt. Mass. Vols.” includes original 4-page letter, dated Mar. 26, 1862, in pencil, with excellent content, in part: “We are in General Williams division and we have to go about 2-112 miles to drill in heavy marching order; that is with all of our things on our back. We have to drill 6 hours a day I don’t expect to ever see you again for I am very sure that I can’t stand it I have no desire to live for I have got to die sometime We are a going to New Orleans in a few days. They say that there is 15 thousand rebels there commanded by Genl Johnson and there is 900 cannons. There it will be a hard fight One of our gun boats had a fight yesterday with 2 rebel boats. They fought more than 3 hours. Our boat came back last night Our boat was the New London. The rebels call it the black devil The New London disabled one of the rebel boats and it run under one of their forts for protection Butler is down on the 26th Regiment so he won’t care what becomes of us I wish I had that revolver out here. It might be the means of saving my life for a while. I have got a bowie knife. It is a savage looking thing They are moving some of their furniture from New Orleans. One of our boats took a rebel schooner loaded with furniture. There was a piano on board They begin to die fast out here. There is a funeral almost every day.” Letter has minor toning, the cover is Very Fine. Estimate \$300 - 400

In his article, “Postal History of Ship Island, Mississippi”, in Congress Book #28, Richard B. Graham states that the earliest recorded usage of this postmark is March 29, 1862. This cover provides a new earliest known date.

PATRIOTIC COVERS

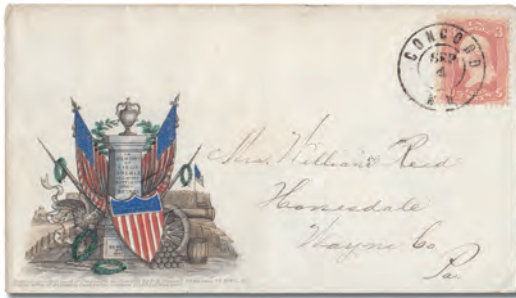

103

- 103 **Lieut. Greble Monument (Weiss NW-9)**, a gorgeous handcolored *Kimmel* cover franked with a 3¢ rose (65) tied by a neat Sep 4 Concord, N.H. c.d.s., to Homesdale, Pa., Extremely Fine. Walcott Unlisted. Estimate \$500 - 750



104

- 104 ★ **General Franz Sigel, "We Have Beat Our Last Retreat!" (Weiss PM-238)**, red & blue portrait with flags on a cover franked with a grid-canceled strip of 3 of 1¢ blue (63) (not tied) alongside a light Potsdam, N.Y. c.d.s., to Antwerp; strip with clipped perfs, cover reduced a bit at the left, Fine. A scarcer design. Walcott Unlisted. Estimate \$250 - 350

PATRIOTIC COVERS: MISC. SUBJECTS: MISC.



105

- 105 **"The House that Uncle Sam built"**, with ten red designs and appropriate captions, red James Gates imprint on backflap; franked #65 tied by Jefferson City, Mo. postmark and addressed to Springfield, Ohio; stamp affixed over top of envelope (its upper right corner intact on backflap), cover with edge wear and toning, Fine. Bischel 995. Walcott W-590. Estimate \$400 - 600



106

- 106 **"Shoot the First Man That Attempts to Pull Down the American Flag"**, large slogan below a scene of *Allegorical Figures* featuring a Sailor holding a Flag, with "E Pluribus Unum" and "Liberty, Constitution & Laws"; black design on an orange envelope franked with a 3¢ dull red (26), and postmarked with a partial blue Chambersburg, Pa. c.d.s., May 15, 1861, the stamp canceled with a matching blue grid; to Jersey Shore, Pa.; the design appears to be a woodcut and was apparently a bit underinked, there is a light vertical file fold at the right and small, inconsequential stain at the lower left; otherwise Very Fine. A RARE—QUITE POSSIBLY UNIQUE—DESIGN; WE HAVE NOT BEEN ABLE TO FIND ANY OTHER EXAMPLES OF IT. Estimate \$500 - 750

This slogan refers to a telegram sent by Secretary of the Treasury, John Dix, to the Treasury agents in New Orleans shortly after the outbreak of the war. In part Dix ordered, "If any one attempts to haul down the American flag, shoot him on the spot." The telegram was intercepted by Confederates, and was never delivered to the Treasury agents, but the text found its way into the press, and Dix became one of the Union's first Civil War heroes.

CONFEDERATE CIVIL WAR POSTAL HISTORY

107 ☒

Anselm Family Correspondence, Bayou Chicot, La., about 25 covers (mainly stampless) and 12 letters, most of it from soldiers H. Anselm and A.K. Anselm to their mother in Bayou Chicot, laq; from various towns around the South; included are four **Confederate Patriotic covers**: two *Dragoons* (SM-1) with partial Midlothian, Va. c.d.s. and manuscript "Due 10"; one with Cannon & Flag (CN-2) with Tangapayo, La. c.d.s. and handstamped "PAID"; the fourth, an 11-Star Flag (F11-8) with handstamped "Due 10" and an illegible c.d.s. (these last two are from a different Bayou Chicot correspondence); most of the letters are quite legible, some of them with typed transcripts, but the content is fairly mundane; condition is only average, but nonetheless an interesting group, ex Lippman. (photo on web site)

Estimate \$1,000 - 1,500



108



110

108 ☒

Adversity Cover Made from a Map of Europe, 10¢ type II (12) pencil canceled alongside a matching penciled "Bluff Springd, Mi., Nov 8" postmark, to Attalaville, Miss.; cover folded to display map label: "France, Germany, Netherlands, Switzerland", Very Fine and attractive. *Ex-Everett*.

Estimate \$500 - 750

109 ☒

Group of Covers Franked with Either the 5¢ Typographed or the 10¢ Engraved (Scott 6/7, 11/12), 20 of the former (all pairs or two singles) and 21 of the latter; most very clean with either exceptional stamps or exceptional markings, sometimes both. A very worthwhile lot, ex Lippman. (photo on web site)

Estimate \$1,000 - 1,500

PATRIOTIC COVERS

110 ☒

Company A, Louisiana Guard, 1st Battallion, La. Volunteers, Shield-style corner card into which someone has written "Virginia", on a cover franked with a pair of 5¢ green (1) tied by light Williamsburg, Va. c.d.s.s; to Grande Point, La.; irregular opening at the right with a small stain on one stamp, Fine.

Estimate \$300 - 400



111

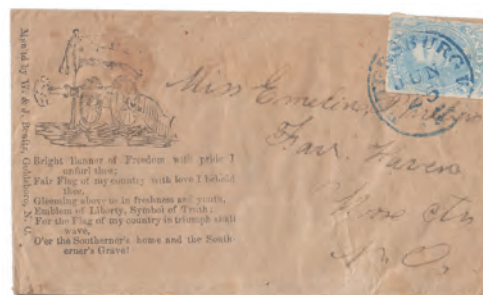

112

111 ☒

Captured Union Patriotic, Flag over Sun (as Weiss F-L-59), franked with a pair of 5¢ Local Print (7) tied by an unidentified Virginia c.d.s.; penstroke through flag with manuscript slogan, "Nary Protect", added; to Richmond; cosmetically refolded at the top, slightly reduced and sealed at the right, otherwise Very Fine. *Ex-Walcott* (lot 3245), Gatsby. Scott \$5,000.

Estimate \$1,500 - 2,000

112 ☒

Cannon & Flag (C.S.A. Catalog CN-3), verse 5, imprint 17; on a brown cover franked with a 5¢ milky blue (4b) tied by a blue Jun 25 Petersburg, Va. c.d.s., to Fair Haven, N.C.; small stain at the upper left, Fine to Very Fine, *ex-Gatsby*. C.S.A. Catalog \$1,500. Scott \$1,250+.

Estimate \$400 - 600



113

- 113 **South Carolina Palmetto Flag & Sailor (C.S.A. Catalog FSC-2)**, verse 30, slogan 24; franked on the flap with a pair of pen-cancelled 5¢ London prints (6) with an manuscript “Evergreen [Va.], April 5th 1863 postmark on the flap; to Saltville, Va.; contemporaneous pencil writing at the left, flap rejoined and other small repairs, Fine to Very Fine appearance, ex-Gatsby. C.S.A. Catalog \$3,500. Estimate \$750 - 1,000



114

- 114 **Portrait of General Beauregard (C.S.A. Catalog MS-1)**, in brown on a small yellow cover franked with a 10¢ carmine rose (5), badly damaged prior to use, tied by a Richmond c.d.s., Jul 12, 1862, to Columbia Mines, Ga.; somewhat soiled, Fine, ex-Gatsby. Scott \$3,000. C.S.A. Catalog \$2,500. Estimate \$300 - 400



115

- 115 **Portrait of General Beauregard (C.S.A. Catalog MS-1)**, in red on a small lady’s envelope, unused with a manuscript endorsement, “Found near Bristoe’s Station, Manassas Gap Railroad, April 9th 1862 by Lieutenant A. Chalmers Hinton, Co. B, 1st N.Y. Cavalry” with a 5¢ London print (6) added at a later date; exceptionally fresh, Very Fine and unusual, ex-Gatsby, with a 1989 C.S.A. certificate. Estimate \$300 - 400



116

- 116 **Soldier with Saber & 11-Star Flag (C.S.A. Catalog SN-4)**, in yellow on a gray soldier-ensored cover with faint penciled “Due 10” and a Sep 7 Macon, Miss. c.d.s., to Euterp, Ky.; damp staining has obscured most of the soldier’s endorsement, leaving only that he was a member of a Mississippi Cavalry unit. Includes the Very Fine original 2-sided cross-written letter, datelined “Camp Co. Fair Grounds, Macon Miss., Sunday Sept 6th 1863”, which seems to have some interesting content, including, “I prefer the Picket Line in front of the Enemy”, though it’s a bit hard to read because of the cross-writing., ex-Gatsby, cover with a 2001 C.S.A. certificate. C.S.A. Catalog \$3,000. Estimate \$500 - 750

Hinton was a 2nd Lt at the time and would eventually attain the rank of Captain.



117

117

11-Star Flag over Tent (C.S.A. Catalog TF-1), no verse or slogan, imprint 5; franked with a pair of 5¢ olive green from stone 1 (1c) just tied by a partial Yorktown, Va. c.d.s., to Fulton, Ga.; small repairs, Very Fine appearance, ex-Gatsby. C.S.A. Catalog \$1,250. Scott \$2,500+.

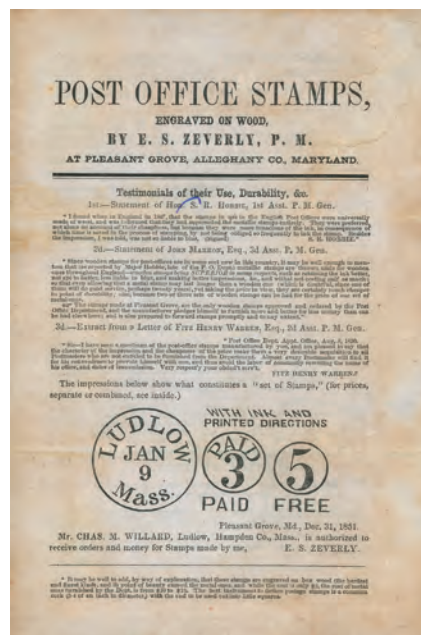

118

ADVERTISING/ILLUSTRATED COVERS

118

Charles M. Willard, Ludlow Mass. Printed Circular Advertising E.S. Zeveryly (sic) Post Office Stamps engraved on wood, to postmaster at Hermitage VA, an outstanding printed circular, page one begins with testimonials from three Assistant Postmaster Generals and illustrates a “set of (hand)stamps”, page two and the top half of page 3 advertise “The Complete Post Office Manual, No. 4” with a description and testimonials, and the bottom half of page 3 lists the prices and a “P.S.” that reads, “*I have heretofore had no connection with Mr. Zeveryly (sic) other than to give a notice of his stamps...*” red “Ludlow Mass. Mar. 3 PAID” handstamp, overall toning and tiny blue pen mark on page 1, still, Very Fine, and extremely scarce, we suspect this was purchased by the consignor in Frajola sale 15 (Nov. 24, 1984) lot 34, ex-Lippman. Estimate \$400 - 600



119

119

Handpainted Cartoon-style illustrated covers, a gorgeous set of four covers by Los Angeles artist Bill Hussey, mailed between April and July of 1946; all-over designs with characters’ “speech bubbles” referring to the addressee; three of the covers feature an older man in a “Top Hat & Tails”—apparently the artist/sender—and three also feature *Donald Duck* (one is on the back); all are franked with a 3¢ Prexie with the perforations trimmed off. also includes a typed letter on a hand-illustrated letterhead (Jul ‘46) and an illustrated card sent as an enclosure (Aug ‘46). A truly marvelous group. Estimate \$300 - 400



120



121

- 120 [Groceries] White River Flour & Groceries, Pittsburgh, 1885 Pittsburgh duplex ties a 2¢ red brown (210) on a fabulous multicolor all-over - front & back - advertising cover to Worthington Pa.; minor reduction at the right, otherwise Very Fine. Estimate \$400 - 600

- 121 [Manufacturing] Wm. M'Cully & Co., Manufacturers of Vials, Bottles & Window Glass, Pittsburgh, fancy blue cameo-style corner card on a 3¢ Nesbitt entire (U10) canceled by a neat Pittsburgh c.d.s., Oct 23, 1856, to Erie, Pa.; exceptionally clean and attractive. Estimate \$250 - 350



122



123

- 122 [Shoes] W.E. Schmertz & Co, Pittsburgh, Pittsburgh double oval tied a 1¢ blue (206) on a *spectacular* all-over - front & back - multicolor advertising cover to Coal Port, Pa., Extremely Fine. It even has an intact, unsealed flap. Quite extraordinary! Estimate \$750 - 1,000
- 123 [Tobacco/Horses] Dausman Tobacco Co., Jan 16 Pittsburg duplex cancel ties a 3¢ green on an 1882 cover featuring a horse with a plug of chewing tobacco in its mouth; Johnson, Eagye & Earl, Pittsburgh corner card; slightly reduced at right. A great design, Fine to Very Fine. Estimate \$250 - 350

FIRST DAY COVERS



124

- 124 1922, 10¢ orange yellow, unwatermarked, horizontal rotary press coil (Scott 497), tied by "Washington D.C. Jan. 31, 1922" first day duplex cancel on 2c surcharge on 3c Purple entire (#U468) with indicia canceled by same, addressed by Hammelman to Siebold, manuscript "Special Delivery" at top left, same day "Washington D.C. Special Delivery" backstamp, Extremely Fine, ex-Lippman. Scott \$6,000. Estimate \$1,500 - 2,000



125

125

1922, 5¢ Roosevelt (Scott 557), natural straight edge, tied by “Oyster Bay N.Y. Oct. 27, 1922” first day machine cancel on cover addressed to New York City, Extremely Fine, and scarce, the Oyster Bay postmaster was not a nice man and did not accommodate stamp collectors’ demand for first day covers so a small amount were serviced, ex-Lippman. Scott \$2,000. Estimate \$500 - 750



126

126

1922, 11¢ Hayes (Scott 563), tied by “Fremont Ohio Oct. 4, 1922” first day machine cancel on 2¢ carmine entire addressed to New York City, Extremely Fine, approximately 50 are believed to have been serviced, including at least one other to this addressee, ex-Lippman. Scott \$3,750. Estimate \$500 - 750



127

127

1923, 20¢ Golden Gate (Scott 567), wide left selvage with plate #14562, tied by “San Francisco Calif. May 1, 1923” first day slogan machine cancel on cover with “Edwin P. Seebohm Postage Stamps For Collections Bought and Sold 860 Market Street San Francisco, Cal.” white on dark blue label affixed at top left, neatly opened at top, Extremely Fine, a phenomenal first day cover, ex-Lippman. Scott \$2,000. Estimate \$400 - 600

Kelleher offers **telephone bidding** during the auction for clients on a priority basis, so please call us to arrange for phone bidding as soon as possible.

PRINTED CACHETS

ICONIC PAN AMERICAN COMPLETE SET ON FIRST DAY COVER



128

- 128  **1901, Pan-Americans complete on single First Day Cover (Scott 294-299)**, on gold-embossed Exposition logo stationery entire, tied by Buffalo Pan-American Exposition slogan cancel dated May '01 (day and hour slugs removed), with Buffalo May 1 01 duplex cancel below; addressed locally with Expo label across backflap; 5¢ & 10¢ stamps with natural straight edge, the 5¢ with a couple slightly rubbed perforations at top right due to placement, but an appealing and rare item nonetheless, Fine to Very Fine+, an exhibition showpiece, *one of just 17 known full-set First Day Covers (per Linn's Dec. 21, 2015, p. 16; Scott's 2009 FDC Catalogue & Checklist states "9 known")*, ex Lippman, Scott \$30,000. Estimate \$15,000 - 20,000

(photo on back cover)

GRANDY ARCHIVES

129 

W M Grandy Personal First Day Cover Collection, 1935-57, 373 First Day Covers from premier cachetmaker W M Grandy personal collection; vast majority are either addressed to family or unaddressed and all are in protective sleeves and in order by year of issue; also includes a G&K, Lighthouse, and Lindner FDC albums with cachets sent to him and a number of “recycled” cachets used with modern stamps; a field day for the specialist, Fine to Very Fine. Shipping charges apply - weight 9 lbs. (photo on web site) Estimate \$2,000 - 3,000



130



131

130 

W M Grandy original pen and ink drawings (1935-36), Premier cachetmaker original art for #772 Connecticut Tercentenary, 773 California Pacific Exposition, 774 Boulder Dam, 775 Michigan Centenary, 776 Texas Centennial, 777 Rhode Island Tercentenary, 777 Rhode Island Tercentenary (alternate), 782 Arkansas Centennial, 783 Oregon Territory, 784 Susan B Anthony, and 793 Navy; critical for you exhibitors out there, Very Fine and *unique*. Shipping charges apply - weight 1.2 lbs. Estimate \$1,500 - 2,000

131 

W M Grandy original pen and ink drawings (1937-74), Premier cachetmaker original art for #795 Ordinance of 1787 Sesquicentennial, 798 Constitution Sesquicentennial, 799 Territorial Hawaii, 799 Territorial Hawaii (alternate), 801 Territorial Puerto Rico, 802 Territorial Virgin Islands, 836 Swedish-Finnish Tercentenary, 838 Iowa Territory Centennial, 854 Washington Inauguration, 854 Washington Inauguration (alternate), 927 Florida Statehood Centenary, 1548 Legend of Sleepy Hollow, and C25 Transport; these would look terrific in your stamp room, *Unique*. Shipping charges apply - weight 1.4 lbs. Estimate \$1,500 - 2,000



132

132 

W M Grandy Philatelic-related original pen and ink drawings, TIPEX cachet, David Bushnell Father of the Submarine cachet, US Submarine Gar cachet, 5th Anniversary of V-J Day cachet, Flag bunting (unknown use), Metropolitan Postcard Collectors Club charcoal drawing, and a World War II sketch, *Unique*. Shipping charges apply - weight 0.8 lbs. Estimate \$500 - 750

133 

W M Grandy Personal Archives, 1899-1988, two binders and a few folders from a man described as, “*Pioneer cachet designer, stamp collector, writer, sculptor, painter, historian, antique dealer, postcard collector, ardent supporter of the Annual Tri-State Collector’s Exhibition, one time president of the Universal Ship Cancellation Society, the All States Hobby Club the Connecticut Philatelic Society*” (and it goes on like this for some time). Lot includes submission for Connecticut Tercentenary stamp, letter to print concerning unauthorized color varieties, 1935 letter on personal stationery asking forgiveness for a *faux pas*, several 8 x 10 photographs including Connecticut Philatelic Society Bourse (including women and children), *Stamps* magazine “King of Cachets” certificates from 1935 and 1936, American Cover Club Board of Review Certificate of Merit (1935) and Certificate of Award (1939), about 50 pages of personal correspondence with customers and philatelic friends, his WWII Army Air Force Observer armband, a dozen negatives used to create his cachets, and an inscribed (from Grandy) FDC Photo Cachet Catalog of his work; it also contains his 50 or so membership cards (like APS in 1922) and the two original binders and pages which held his personal collection; bonus two letters from The White House (with April and October 1935 envelopes) thanking Grandy for covers he sent to the President (Stamp Collector in Chief); interesting glimpse into the mind of an artist and lifelong collector, Fine to Very Fine, *unique*. Shipping charges apply - weight 23 lbs. (photo on web site) Estimate \$500 - 750

EXPOSITION COVERS & POSTMARKS



134

- 134 **1876 Centennial Exposition, Philadelphia**, colorful cover of an Osteimer Bros. accordion-style view folder (views not present) with a cut square from a 3¢ red Centennial envelope affixed and tied by private(?) *illustrated handstamp featuring a Locomotive & Tender* onto the reverse of the heavy cardboard cover, Fine. A unique Centennial Exposition philatelic collectible. Estimate \$300 - 400



135

- 135 **California Midwinter International Exposition Postcards**, four unused and one used, multicolored, unused comprising "Greeting from the Vienna Prater" design showing expo building and Viennese man, Papa Seidt's hochster heuriger showing expo building and Germans in traditional dress, the Fine & Decorative Arts Building and Eiffel Tower, and the Santa Barbara Amphibia & the Chinese buildings, used with 1¢ Columbian (Scott #230) tied by "San Francisco Cal. Jul. 12 1894" machine cancel and addressed locally, reverse with multicolor image of the Mechanical Arts building, Very Fine, and seldom seen group, ex-Lippman. Estimate \$300 - 400



136

- 136 **Trans-Mississippi Exposition Postal Cards**, used set of 10, each illustrating a different building at the Exposition, 1¢ Jefferson Postal Cards (Scott #UX14) with indicia canceled by "Exposition Sta. Omaha, Nebr. June 29 (18)98" duplex cancel and "Helena Mont. Rec'd Jul. 2 (18)98" receiving circular datestamp, each with a handwritten message; one card's message reads, "I send you today full set Exposition (cards)", an exceptionally fresh Extremely Fine, set, ex-Lippman. Estimate \$300 - 400

MILITARY-/WAR-RELATED COVERS WORLD WAR II



EX 137

- 137 **1944-45, R.F. Overprint Collection**, nine covers and a #C25a booklet pane with RF overprints; Oran, Algeria overprint (UCM4) posted Mar 1945 by submarine *Centaure*; CM2 tied to "Poste Navale" dated Oct 1944 unaddressed and signed "J H Stowloff"; others would benefit from the certification process; fascinating, Fine to Very Fine, with 2002 P.S.E. certificate for #UCM4. Shipping charges apply - weight 0.6 lbs. Estimate \$750 - 1,000

SHIP COVERS INLAND WATERWAYS



138



139

138

1858 (Nov. 13), Steamer Natchez, Extremely Fine horizontal pair of #26 on "New=Orleans Price=Current, Commercial Intelligencer and Merchants' Transcript", sent from New Orleans to St. Joseph, La., "pr Natchez" as endorsed at lower left; stamps tied by two strikes of "U.S. Mail Saturday Evening Packet/Str. NATCHEZ/Route 8205 [?]/NOV/13" postmarks; some toning from ink, but otherwise sound, Very Fine. Estimate \$400 - 600

139

Steamer Glendy Burke, red oval and "WAY 1" handstamps at center, on folded letter franked by Scott #10 full margins to in and barely tied by bold 7-bar grid cancel, addressed to Wall & deSaulles of New Orleans, datelined "St. Joseph Nov. 19 '51", business contents regarding the sale of cotton and reads "I rec'd your favor of 15th advising me of sale of 25 bales cotton and containing acct. sales of same. I ship by Steam G. Burke thirty seven more which you can dispose of so soon as a good opportunity presents. We have had some bad weather which influenced the crops some, but not enough to materially effect the quantity raised on this portion of the county. Hoping these may still be a good demand. I remain very respectfully yours, your friend, John W. Snodgrass.", red "New Orleans La. Nov. 21" arrival circular datestamp, horizontal file fold through address, Very Fine, Privately owned vessels transported mail between New Orleans and towns along the Mississippi River. The New Orleans postmaster required the ships to stamp the envelopes with the name of the ship on incoming mail. These were treated as Way letters at an additional charge of 1¢. Covers with this marking do not often appear at auction, ex-Lippman, with 2009 Weiss certificate. Milgram 516. Estimate \$400 - 600



140



141

140

Steamboat St. James, red oval cancel at top left with two additional strikes alongside and manuscript "St. James" at bottom left, bold "WAY 1" handstamp at center, on folded letter franked by Scott #10 with huge margins with traces of neighboring stamps on three sides to in and tied by bold 7-bar grid cancel, addressed to Wall & deSaulles of New Orleans, red "New Orleans La. Nov. ?" arrival circular datestamp, datelined "Rodney (Mississippi) 4 Nov. 1851", business contents, minor staining along horizontal file fold through address, Fine to Very Fine, Privately owned vessels transported mail between New Orleans and towns along the Mississippi River. The New Orleans postmaster required the ships to stamp the envelopes with the name of the ship on incoming mail. These were treated as Way letters at an additional charge of 1¢. The St. James exploded on Lake Pontchartrain on July 5, 1852, killing 30 people aboard, ex-Lippman, with 2009 Weiss certificate. Milgram 1310. Estimate \$400 - 600

141

Steamer Compromise (Milgram 279), red handstamp at top left, Scott #11A, full to large margins all around except barely touching at bottom left, tied by 7-bar grid, red "New Orleans La. Jan. 30" circular datestamp and "STEAM" handstamp, on folded letter datelined "Shreveport LA Jany. 25, 1851" begins with "We are still without a River at least without water - I cannot ship any cotton yet. will do so as soon as I can. I hope you will indulge me." addressed to Wall & deSaulles of New Orleans, manuscript "Compromise" at lower left, horizontal file fold thru address, Very Fine, and a very scarce marking, the Compromise was built in 1850 and operated between New Orleans and Natchitoches, ex-Lippman. Estimate \$500 - 750



142

- 142 **Steamer Gen'l Quitman (Milgram 503)**, blue oval handstamp dated Oct. 23 1867 on uncanceled (as always) 3¢ Pink on Buff #U59 entire addressed to Joseph Hoy & Co. of New Orleans, small tear at top and couple tiny pin holes at bottom (how original correspondence was once attached), still, Very Fine and scarce, ex-Lippman. Estimate \$300 - 400



143

- 143 **Steamer Glendy Burke (Milgram 516)**, well-struck red oval and "WAY 1" handstamps at top center, and manuscript "Glendy Burke" at bottom left, on folded letter franked by Scott #10A large margins at top and bottom with frameline of stamp at left to into top and right, barely tied by bold 7-bar grid cancel, addressed to Wall & deSaulles of New Orleans, datelined "Vicksburg 9 Sept. 1851", business contents, red "New Orleans La. Sep. 12" arrival circular datestamp, staining along horizontal file fold through address, still, Fine, Privately owned vessels transported mail between New Orleans and towns along the Mississippi River. The New Orleans postmaster required the ships to stamp the envelopes with the name of the ship on incoming mail. These were treated as Way letters at an additional charge of 1¢. Covers with this marking do not often appear at auction, ex-Lippman, with 2009 Weiss certificate. Estimate \$300 - 400



144

- 144 **Packet Jefferson (Milgram 685)**, red oval and "STEAM 5" in circle handstamps, both very well struck, on stampless folded letter datelined "Black River Nov. 4 1851", addressed to New Orleans, business contents, small pieces out and usual horizontal crease thru address, Extremely Fine, strikes, an extremely scarce marking, similar to the listing example in listing example in Dr. James Milgram's book "Vessel-Named Markings on United States Inland and Ocean Waterways 1810-1890", ex-Lippman. Estimate \$400 - 600

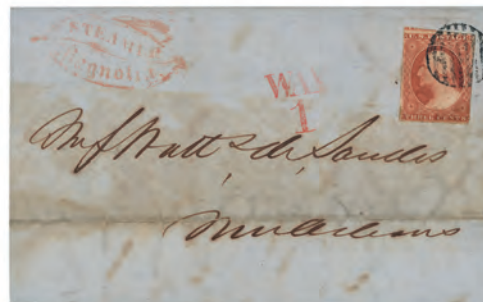

145

- 145 **Steamer Magnolia (Milgram 838)**, red flower-shaped handstamp at top left, bold "WAY 1" handstamp at center, on folded letter franked by Scott #10A with huge margins to in and tied by bold 7-bar grid cancel, addressed to Wall & deSaulles "of New Orleans, datelined "Rodney (Mississippi) 19 Sept. 1851", business contents, horizontal file fold through address, otherwise fine to very fine, we know of only four examples of this very scarce marking — this cover, a similar cover in awful condition (offered as part of a group in the upcoming collections sale), a cover franked with #26 ex Hugh Feldman and John Hill Jr. that sold in 2014 for \$4,750 hammer (the last one to appear on the market) and a stampless cover pictured on page 447 of Dr. James Milgram's book "Vessel-Named Markings on United States Inland and Ocean Waterways 1810-1890", Privately owned vessels transported mail between New Orleans and towns along the Mississippi River. The New Orleans postmaster required the ships to stamp the envelopes with the name of the ship on incoming mail. These were treated as Way letters at an additional charge of 1¢, ex-Lippman. Estimate \$1,500 - 2,000



- 146** **146** **From Steamer Natchez No. 2 (Milgram 969)**, six folded letters addressed to Wall & deSaulles of New Orleans with the red oval handstamp and a New Orleans LA circular datestamp, comprising Scott #11 tied by “STEAM” handstamp datelined Magnolia Hills 14 June 1853, Scott #11 with wide sheet selvage tied by the New Orleans datestamp and red “Way 1” handstamp datelined Rodney Nov. 3rd 1851 (faulty; with Weiss opinion), faulty Scott #11 with “WAY”-handstamp datelined Rodney July 25th 1853, stampless with red “STEAM 5” in double circle datelined Natchez December 4 1850, stampless with red “STEAM 10” in double circle datelined Natchez December 4 1850, and stampless with red “WAY 6” handstamp with manuscript “Princess” at bottom left datelined Plantation Oct. 18th 1851, each with horizontal file fold and other usual faults, Very Fine, strikes; Privately owned vessles transported mail between New Orleans and towns along the Mississippi River. The New Orleans postmaster required the ships to stamp the envelopes with the name of the ship on incoming mail. See all six online, ex-Lippman. Estimate \$300 - 400
- 147** **147** **Steamboat Piota (Milgram 1111)**, ornate blue oval handstamp on uncanceled (as always) but unusually small 3¢ Red Nesbitt #U9 entire to Buchannon, Carroll & Co. of New Orleans, couple tiny pin holes at bottom (how original correspondence was once attached), Extremely Fine, ex-Lippman. Estimate \$300 - 400



- 148** **148** **Steamer Princess No. 3 (Milgram 1144)**, three, each with the following — a well-struck red oval handstamp, franked by Scott #11A canceled by a 7-bar grid, a red New Orleans circular datestamp a black “Way 1” handstamp, on a folded letter addressed to Wall & deSaulles of New Orleans, datelined Rodney June or July 1852, horizontal file fold thru address, — one with manuscript “Princess” at lower left, Very Fine strikes, ex-Lippman. Estimate \$750 - 1,000
- 149** **149** **Steamer Princess No. 3 (Milgram 1144)**, red oval handstamp at top center, Scott #11A, full margins to into, canceled by 7-bar grid, red New Orleans circular datestamp and black “Way 1” handstamp, on folded letter addressed to Wall & deSaulles of New Orleans, manuscript “Princess” at lower left, datelined Rodney 18 June 1852, horizontal file fold through address, Very Fine, strikes. Privately owned vessles transported mail between New Orleans and towns along the Mississippi River. The New Orleans postmaster required the ships to stamp the envelopes with the name of the ship on incoming mail. These were treated as Way letters at an additional charge of 1¢. Covers with this marking do not often appear at auction, ex-Lippman. Estimate \$300 - 400



150

- 150 ☒ **Steam Boat Southern Belle (Milgram 1285)**, red oval handstamp at left, franked by Scott #11A, large margins with full frameline at bottom, ample top and right, into at left, canceled by 7-bar grid, black "Way 1" handstamp and "New Orleans La. Sep. 26" receiving datestamp, on folded letter datelined "Port Gibson (Miss.) Sept. 25th, 1852" that closes with "I regret to advise you that Dr. C.W. Wilson died on the 23rd Inst. He was as you are aware the real owner of the "Almond"(?) I being the trustee. I was a good man and the most celebrated physician in this section of the country." addressed to Wall & deSaules of New Orleans, manuscript "Aly & Brother" at lower left, usual horizontal file fold thru address, Very Fine, ex-Lippman. Estimate \$750 - 1,000



151

- 151 ☒ **Steam Boat Southern Belle (Milgram 1285)**, well-struck red oval handstamp at left, franked by Scott #11A, ample to clear margins all around, tied by 7-bar grid, red "STEAM" handstamp and "New Orleans La. Apr. 27" receiving datestamp, on printed **Louisville Courier Letter-Sheet Prices Current dated April 15, 1852** occupying two sides, the third side is a written letter datelined "Louisville Ky, April 20/52", addressed to Wall & deSaules of New Orleans, manuscript "Str. Southern Belle" at lower left, usual horizontal file fold thru address, Very Fine strikes, ex-Lippman. Estimate \$750 - 1,000



152

- 152 ☒ **Steam Boat Southern Belle (Milgram 1285)**, red oval handstamp at left and "New Orleans La. Oct. 19" receiving datestamp, franked by Scott #11A, huge sheet margin at bottom, full to large margins other sides with part of adjacent stamp at right, canceled by "STEAM" handstamp, on folded letter datelined "Port Gibson (Miss) Oct. 15th, 1852", addressed to Wall & deSaules of New Orleans, usual horizontal file fold thru address, Very Fine, ex-Lippman. Estimate \$500 - 750



153

- 153 ☒ **Steam Boat St. James (Milgram 1310)**, red oval and bold "WAY 1" handstamps at top center, on folded letter franked by Scott #11A with ample margins to just touching and tied by bold 7-bar grid cancel, addressed to Wall & deSaules of New Orleans, red "New Orleans La. Feb. 27" arrival circular datestamp, datelined "Vicksburg (Miss.) February 23rd 1852", manuscript "per St. James" at bottom left, business contents that read in part, "This amount (six hundred dollars) we required for the benefit of Mr. Jordan Chavis, some of whose cotton you hae already sold." usual horizontal file fold through address, Very Fine, **Jordan Chavis was a free mulatto plantation owner** whose white neighbors successfully petitioned the legislature to remain in Mississippi when all free colored people were ordered to leave Mississippi or be enslaved in the 1850's. When his children crossed the Mississippi River between 1859 and 1875 for exile in Arkansas, they passed into the white world, leaving the family's racial history completely behind. His great great granddaughter wrote a book about the family — <http://www.mixedracestudies.org/?tag=jordan-chavis>, ex-Lippman.

Estimate \$300 - 400



154

154

New Orleans & Memphis Packet T.P. Leathers (Milgram 1378), red oval handstamp at left, franked by Scott #11A, large margins top and right with frameline of adjacent stamp at top, just into at left and bottom, tied by "STEAM" handstamp, "New Orleans La. Jan. 5" receiving datestamp on folded letter datelined "Memphis Jany. 1st, 1852", addressed to Wall & deSaules of New Orleans, usual horizontal file fold thru address and small stain at bottom left, Very Fine, example of this very elusive strike, ex-Lippman.

Estimate \$300 - 400



155

155

W. Burton (Milgram 1442), "Regular Opelousas Packet via Atchafalaya W. Burton C.E. Louaillier" red oval handstamp at top center on folded letter datelined "Dec. 25, 1858", franked with Scott #26 tied by well-struck "STEAM" handstamp, "New Orleans La. Dec. 27 1858" circular datestamp, addressed to New Orleans, business contents regarding cotton, black pepper and rice, etc., usual horizontal file fold through address, Very Fine to Extremely Fine, ex-Lippman.

Estimate \$300 - 400

EXPRESS COVERS EASTERN EXPRESS COVERS



156

156

[Pittsburgh, Pa.] Adams Express Co., legal size cover to Philadelphia with company label "Forwarded By The Adams Express Co." (Mosher ADX-L224) tied by docketing, addressed to "John Thompson, Esq. Secy Grand Lodge Penna A.Y.M. 'Masonic Hall', Philadelphia, Penna.", manuscript "value \$50" and other manuscript markings; five intact red wax seals on reverse, hence roughly opened at right, Very Fine. *Ex-Telep.*

Estimate \$400 - 600



157

157

Baldwin's South La. Express MR 8154, blue circular handstamp ties #65 on cover to Brashear La., manuscript "Mar. 15th 1866 l.y.s.", also includes a cover front with #65 tied by same circular handstamp in black with "April 25 1866" docketing addressed to "Tigerville, Opelousas Railroad", Very Fine, the "Baldwin's South La. Express MR 8154" circle appears on covers carried on the 82-mile New Orleans, Opelousas & Great Western Railroad line between New Orleans (Algiers) and Brashear La. from January to May 1866, The Algiers-Brashear mail route contract number was 8154, ex-Lippman, front ex-Henry Meyer.

Estimate \$400 - 500

WESTERN EXPRESS COVERS



158

- 158 **Cram Rogers & Co's Express, San Francisco & Shasta**, blue oval handstamp with Pittsburgh Pa. c.d.s., Apr 7 (1852), with matching "PAID" and "6" (prepaid rate for distance of over 3,000 miles) on a folded letter to Shasta City, Calif.; red manuscript "6" (bits = 75¢) express rate marking; minor soiling does not detract, Fine to Very Fine. *Ex-Telep.*
Estimate \$400 - 600

Cram Rogers & Co. operated from 1851 to 1855, the recipient David R. Dale fared much better and died in Northern California in 1902



159

- 159 **J. Bamber & Co. Contra-Costa Express, San Francisco**, bold oval handstamp on 3¢ red Nesbitt entire to Oakland Cal.; conjunctive use with Wells, Fargo & Co. with a black printed frank and a blue "Wells, Fargo & Co. Benicia, Apr 2" oval datestamp cancelling the indicia; slight edge wear, otherwise Very Fine. *Ex-Kuphal.*
Estimate \$250 - 350

WESTERN EXPRESS COVERS: OVERLAND MAIL



160

- 160 **Envelope, 1855, Nesbitt 1st Issue, 10¢ green on buff, "TEN" in short label (Scott U16)**, canceled San Francisco, Aug 20, 1858, with a large illustrated "Overland" mail corner card featuring a four-horse stagecoach with a "Boyd" imprint at the lower left; inscription on coach reads "San Francisco via Los Angeles, U.S. Mail", with two pennants reading "St. Louis" and "New York"; to New Haven, Ct.; flap torn in opening, small stain at the lower left, Fine to Very Fine. *An excellent example of this marvelous design.*
Estimate \$2,000 - 3,000

AIRMAIL POSTAL HISTORY BALLOON FLIGHTS

- 161 **1892//1999, Two Balloon Fragments Salvaged from Accidents**, the first a piece of the "Governor Russell", which fell into Boston Harbor on July 4, 1892, mounted in double-window matte with facsimile front page of *Boston Daily Globe* (accompanied by photocopies of additional newspaper articles); the second from the "Global Hilton Challenger" mounted below a matted photo of the balloon's night launch signed by pilot Dick Rutan—one of the few surviving pieces (the rest of the balloon was land-filled after an FAA investigation); two scarce items for the balloon fan, ex Lippman. Shipping charges apply - weight 1.6 lbs. (photo on web site)
Estimate \$500 - 750

RECORD FLIGHTS



162

162 ☒

1922, June 3, Amundsen “Maud” North Pole Expedition, cover franked with a 3¢ stamp on an special Expedition label with “ARI MAIL” Error tied by Seattle machine cancel, label also tied by green “North Star Air Post” handstamp with a purple “Maud Expeditionen” handstamp at the upper left, Very Fine. *Very few covers exist with the “ARI MAIL” Error.* AAMC TO 1021 var. Estimate \$300 - 400



163

163 ☒

1922, June 3, Amundsen “Maud” North Pole Expedition, cover franked with a 3¢ stamp on an special Expedition label tied by Seattle machine cancel, label also tied by green “North Star Air Post” handstamp with a purple “Maud Expeditionen” handstamp at the upper left; also included is a *full sheet of nine expedition labels* with 3¢ stamps affixed, position five being the “ARI MAIL” Error; cover with mild toning; sheet o.g., Very Fine. AAMC TO 1021. Estimate \$500 - 750

FIRST FLIGHTS



164

164 ☒

Byrd Antarctic Expedition II First Flight, block of four of #733 and single #C17 tied by individual “Little America Antarctica Jan. 30, 1935” duplex cancels on legal sized cover with three handstamp cachets including one proving this was carried on the first exploration flight at Little America, magenta “AIR MAIL” and black “NOV 15 1934” straightline handstamps, **signed R.E. Byrd** just below printed corner card, backstamped “San Francisco, Calif. Mar. 25, 1935 Little America Mail Received” slogan cancel, vertical crease at right between block of four and stamp, Very Fine, From Nov. 15 to Nov. 23, 1935, Byrd made five exploration flights over unexplored regions of Antarctica with the objective of finding a channel between the Ross Ice Barrier and the Weddell Sea. **Each flight has its own cachet. only 100 covers carried on each flight**, ex-Lippman. Estimate \$300 - 400

CATAPULT FLIGHTS



165



166

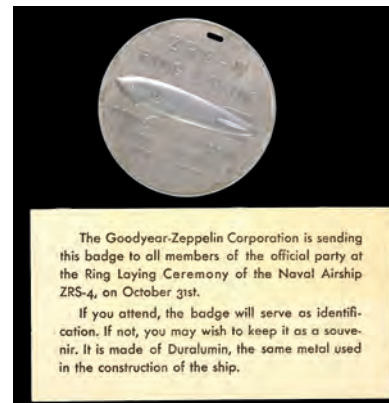

167

- 165 ✉ 1932 (May 25), SS Bremen Catapult Cover from the USS Akron, on George Washington Bicentennial cacheted envelope, franked #696, 702 plate block and 705, tied by Lakehurst, NJ postmark and duplexes of May 6, 1932; violet USS Akron Coast to Coast Trip, blue German *Bremen* May 25, 1932 and red Berlin forwarding cachets on front; reverse with violet double-oval May 8, 1932 Akron cachet, San Diego "Air-Mail/Saves Time" slogan cancel (May 11) and Berlin receiver (May 26); addressed to Berlin with "return to Cincinnati" on backflap; a busy but appealing cover, Fine to Very Fine, ex Lippman. Estimate \$1,500 - 2,000

ZEPPELIN COVERS: GRAF ZEPPELIN LZ 127 FLIGHTS

- 166 1934, Clara Adams-signed Rate Sheet, light green "Use the German Air Mail Service to South America" flyer, touting "5 days in transit" (try *that* today), with rates on reverse, signed at top by Adams, pioneering aviatrix known as the "maiden of maiden flights" as the first female passenger of the *Graf Zeppelin*; **bonus material features two small patches (roughly 1 inch/2.5 cm square) of Zeppelin fuel cell and outer skin coverings**, Very Fine. Estimate \$300 - 400

ZEPPELIN COVERS: USS AKRON

- 167 ★ U.S.S. Akron (Airship ZRS-4) Ring Laying Ceremony Invitation and Badge, Five incredible items consisting of an engraved invitation from the Officers of the Goodyear-Zeppelin Corporation to the master ring laying ceremony Oct. 31 1929 and an invitation to dinner immediately following, a Western Union telegram to Bert Channer of the American Aeronautical Group the day before the ceremony announcing a one week postponement of the ceremony due to the death of Theodore E. Burton (read his bio on wikipedia), a 3-inch diameter die cast metal badge, per the accompanying printed card, made of Duralumin, the same metal used in the ship's construction, intended to serve as identification for all attendees and a souvenir for those who did not attend, Extremely Fine, and incredibly scarce Akron Collateral, absolutely perfect for an exhibit, for the full history of the USS Akron, see https://njpostalhistory.org/media/pdf/LakehurstNAS_Pts_I_IIjnph2019.pdf, ex-Lippman. Estimate \$500 - 750

ZEPPELIN COVERS: WORLDWIDE LIGHTER-THAN-AIR



168



EX 170

168

USS Akron in Memoriam Cover signed by three survivors with piece of fabric, legal sized with Mellone cachet #5/30/33-9 beautifully prepared by the Frederick Hanbrock of the Lakewood Stamp Society and addressed to himself, **signed at top center by Survivors H. Wiley Lt. Comdr., R.E. Deal B.M. 2nd Class, and M.E. Erwin A.M 2nd Class** franked with block of four of Scott #C1, small piece (125 x 65mm) of the USS Akron's fabric affixed to the back and secured with large Lakewood Township and two wax seals, with text *"This piece of fabric was salvaged from the Atlantic Ocean and was part of the ill-fated dirigible U.S.S. Akron, destroyed off the New Jersey Coast, April 4, 1933"*, four purple registered backstamps include Lakewood NJ May 30, 1933 (3) and next day Toms River NJ, Extremely Fine, also includes the USPS penalty envelope used by the Lakehurst post office in which the piece of fabric was mailed to Hambrook, **Fantastic U.S.S. Akron item**, ex-Lippman. Estimate \$300 - 400

169

1924-27, Group of Eight USS Los Angeles Covers, all on annotated homemade quadrille pages, starting with August and September 1924 German ZR-3 covers (prior to its handover to the US as war reparations and renaming as the *Los Angeles*), two 1925 Bermuda-to-Canada flight covers (Bermuda frankings), two 1925 Puerto Rico-to-Canada covers (Canada frankings), a 1927 cover with accompanying letter from Lieutenant Commander Rosendahl to Ian Morgan in Montreal referencing mail carried on the ship's various flights, and a playful 1927 Canada-franked Roessler cover addressed to Commander Rosendahl, "Rosendahl" covered by stamp selvage with "Roessler" written in; covers generally clean and sound, Very Fine overall, ex Lippman, an interesting addition for a *Los Angeles* collection; fully imaged online. (photo on web site) Estimate \$750 - 1,000

ROCKET MAIL

170

1960 (Dec. 18), Two Rocket "Swordfish" Flight Covers, produced by the Society of Applied Rocketry (SOAR), on special cacheted envelopes, each franked by matching plate block of the 1960 Echo I issue (#1173) tied by Dec. 15 First Day cancel, plus a pair of SOAR blue-on-gold labels, one perforated (E-Z #40C1a), one imperforate (#40C1c), with red swordfish cachet; each numbered in red "P.F.Z. 1/3", Very Fine and rare, *only three sets exist*, ex Lippman. Estimate \$400 - 600

GENERAL POSTAL HISTORY BY ISSUE



171

171

1869, 15c brown & blue, type I (Scott 118), tied by lightly struck small circle of wedges cancel on folded letter sheet with Dec. 1869 docketing to Havre, France, "New Orleans Dec. 12" circular datestamp and oily red transit datestamp, red New Orleans forwarder's oval at bottom left, Very Fine, Scott catalog \$1,800, ex-Lippman, with 2009 Weiss certificate. Scott \$1,800. Estimate \$750 - 1,000

- 172 ☒ **Special Handling, 1940, 15¢ green & 25¢ deep green (Scott QE2a, QE3a)**, each used on a *parcel shipping tag* with additional stamps, the 15¢ Oct 1945 with three Prexies, the 25¢ May 1925 with a 10¢ Special Delivery and another 4½¢; also includes a **third tag** with five 25¢ *Parcel Posts*, 10¢ & 12¢ Washington-Franklins and 1¢ & 5¢ Documentary Revenues (pen-canceled and probably philatelic in origin; F-VF. An unusual group. (photo on web site)
Estimate \$500 - 750

CANCELS & POSTMARKS

FANCY CANCELS: PICTORIAL DESIGNS



173



174



175

- 173 ○ **Horses Head (Knoxville, Tenn.)**, a virtually perfect strike on a **3¢ rose (65)**; slight perf faults, Fine and attractive, with a 2012 P.F. certificate. Skinner-Eno PA-H 1.
Estimate \$250 - 350
- 174 ▲ **Locomotive & Tender**, a perfect strike of this iconic South Hanson, Mass. fancy cancel ties a **2¢ red brown (210)** on a small piece; upper right corner slightly damaged (not affecting cancel), otherwise Very Fine, with a 2007 P.F. certificate. Cole PI-67.
Estimate \$500 - 750
- 175 ▲ **Skull & Crossbones in Coffin**, two gorgeous strikes of this Pittsburgh, Pa. fancy cancel tie a pair of 3¢ Bank Notes on a small piece, the pair, which has a natural straight edge at the right, is exceptionally fresh with average centering, overall Very Fine, with a 2013 P.F. certificate. Cole SK-52.
Estimate \$250 - 350

FANCY CANCELS: LETTERS



176

- 176 ☒ **University of Virginia Negative "UV"**, clean strike "University of VA/MAR/25/VA" duplex ties a simply gorgeous #65 to an orange cover addressed to Gloucester Co. Ho., Virginia; large "DUE 3" handstamp alongside; as fresh and sound as they come, Very Fine, with 2011 P.F. certificate. Skinner-Eno LC-U7.
Estimate \$350 - 500

Kelleher offers **telephone bidding** during the auction for clients on a priority basis, so please call us to arrange for phone bidding as soon as possible.

FANCY CANCELS: POSTAL MARKINGS



177



178



179

177 ☒

J.N. Thompson and J.Q. Thompson straightlines in fancy frame of eagle, stars and olive branches, two strikes of each on reverse of 1855 folded letter datelined February 11 1855 (at end) and sent by J.N. Thompson from Flat Lick P.O., Claiborne Parish LA to family in Chesterfield S.C. "in haste" as he had previously sent them the wrong address for correspondence and wanted them to be aware of the error before they sent any future correspondence to him. This fancy cancel is identical to the ones used by postmasters in Mechanicsburg IN (1861) and Upper Dublin PA (1852), and similar to the one used at Kingessing PA that were used to cancel stamps. J.Q. Thompson (c.1830-1901) served in the Confederate Army, Very Fine strikes, *ex*. **Unique**; this fancy cancel is identical to the ones used by postmasters in Mechanicsburg IN (1861) and Upper Dublin PA (1852). This handstamp was made for postmasters. This must have been a postmark and sent free as, just like the covers from the aforementioned towns, there are no other postal markings on covers sent from those locations. Estimate \$750 - 1,000

FANCY CANCELS: WATERBURY CANCELS

178 ○

Waterbury, Ct. "Holly Sprig" fancy cancel, a nearly complete strike on a fresh and sound #114, Very Fine, *rarity RRR* - less than 9 examples known, with 1991 P.F. certificate. Rohloff L-4. Estimate \$300 - 400

179 ○

Waterbury, Ct. "Barrel" fancy cancel, near-maximal strike on a clean and bright #65, Very Fine, *rarity RRR* - less than 9 examples known, with 1994 P.F. certificate. Rohloff O-1. Estimate \$300 - 400

TOWN POSTMARKS



180

180 ○

New York, NY, Stations A-E cancels, Station A on #18, Stations B-E on #24, four items on piece, one off, all with clear strikes (several full); stamps themselves generally well-centered, a couple with perforation flaws; positions as noted by consignor, #18 being position 26L12 with double transfer, Stations B & E noted "very scarce", Station C "rare", Very Fine on the whole, a red-letters lot, ex Neinken cancels collection. Scott \$725 for used stamps. Estimate \$400 - 600



181



182

- 181 ☒ **Huntsville Ala.,** Two folded letters, first with well-struck blue “5” in solid star with negative stars, full strike of blue “Huntsville Al. Apr. 7” circular datestamp, addressed to Cedar Bluff Ala. datelined Huntsville April 6, 1847 and reads in part “some one has been practicing an April Hoax upon you. I received your letter of the 3rd and how lost half a day in ransacking the books of the Bank & Circuit & County Courts of this county to find a judgment against you.”, second with negative “10” in circle with negative stars, full strike of blue “Huntsville Al. Feb. 6” circular datestamp and blue “PAID” handstamp, addressed to Philadelphia datelined Huntsville Feb. 6th 1847, from a druggist asking for prices for various medicines, couple vertical file folds, Extremely Fine, strikes and folded letters, 5c with Ashbrook writing on reverse, both purchased at a John W. Kaufman auction, ex-Lippman. Estimate \$300 - 400

- 182 ▲ **Military Institute, Franklin Co. KY, Col. E.W. Morgan, Supt.,** stellar, full strike tying #11A to piece; stamp with top right corner torn away and a diagonal crease, but still a Very Fine strike of this rare cancel, with 2022 P.F. certificate, plus 1941 typed opinion by Ashbrook. Estimate \$1,000 - 1,500

The excerpt from Ashbrook’s letter notes this appears in the 1854 list of Post Offices. The Institute was destroyed by fire on Dec. 9, 1855, and was later moved to Lexington. Ashbrooke states, “The darn thing looks too good to be bad....”



183

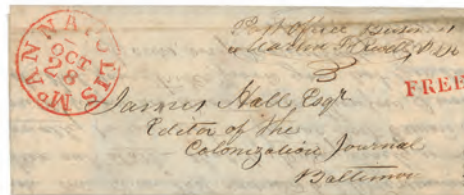

184



- 183 ☒ **N.O.U.S. City Post Apr. 30 8 A.M.,** green snow shovel-shaped marking with matching “Car. 2” in oval on small cover to New Orleans franked by faulty 3c Dull Red (Scott 11) tied by “New York Apr. 23” circular datestamp, Fine to Very Fine, strike of this New Orleans carrier marking, ex-Lippman. Estimate \$300 - 400

UNITED STATES

POSTMASTERS’ PROVISIONALS

- 184 ☒ **Annapolis, Md., 1846, 5c carmine red on white (Scott 2XU1 var),** red circular design of the envelope used as a cancel or seal, across the backflap of a folded letter sheet datelined Oct. 27th, 1847, sent to the editor of the *Colonization Journal* in Baltimore; front endorsed in manuscript at top right “Post Office Business/Martin F. Revell, P.M.” with red Annapolis postmark of Oct. 28 and straightline handstamp “FREE”; contents concern removing three names from the list of the journal’s subscribers; strong strike, damaged on opening and affected by a tear to the cover, but an incredibly scarce item; accompanied by two 1967 appraisal letters (Perry Fuller and Baltimore Stamp Co.), Fine to Very Fine, with 1961 P.F. certificate noting “it is a genuine post office seal of Annapolis but is not a postage stamp”. Estimate \$4,000 - 6,000

(photo on back cover)

Scott notes that this circular design, in blue, was used as a postmark, but makes no mention of its use here. An online search reveals only two #2UX1 entires, plus two additional items using the design plus value handstamped in red. This is a unique opportunity to add an Annapolis Provisional item to your collection.

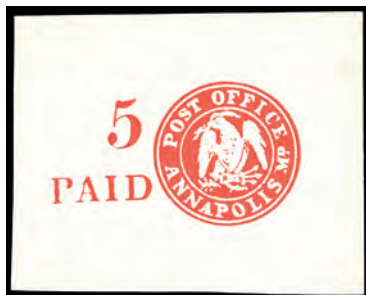

185

185 ★

Annapolis, Md., 1846, 5¢ carmine red on white, reprint (Scott 2XU1R), cut square, on approximately 55 x 44 mm piece of calendered paper, fresh with vivid color, Very Fine, an attractive spacefiller for a next-to-impossible item.

Estimate \$500 - 750



186

186 ☒

Baltimore, Md., 1845, 5¢ black on white (Scott 3X1), a wonderful example with full dividing lines top and right, partial left and bottom, with manuscript cancel, at upper left of cover to Port Tobacco, Md.; manuscript "Paid 5" at top right of cover, with blue Baltimore postmark (NOV 8) and matching straightline "PAID" handstamp alongside; accompanying certificate notes the stamp was "lifted, cleaned & replaced", the rest of the envelope's front subsequently cleaned as well, Very Fine, an attractive genuine use, with 1991 P.S.E. certificate. Scott \$12,500.

Estimate \$5,000 - 7,500

(photo on back cover)



187

187 ○

Brattleboro, Vt., 1846, 5¢ black on buff (Scott 5X1), position 3, well-margined showing all four framelines complete, cancelled "D" of straightline red "PAID" handstamp; tiny thin spot and a small repair at bottom left, otherwise Very Fine, with 1993 P.F. certificate. Scott \$7,500.

Estimate \$2,500 - 3,500



EX 188

188 ★

Millbury, Mass., 1846, 5¢ black on bluish, reproductions (Scott 7X1R), two examples, one on white calendered paper (approximately 55 x 67 mm) with penciled "Reproduction of John A. Fox repaired Millbury" below, plus close-cut example on blue with red straightline "PAID" "cancel"; also included is a rather aged cover bearing the "stamp" (larger diameter than reproductions) with various markings and handstamps, Very Fine grouping.

Estimate \$300 - 400



EX 189

189 ★

New Haven, Ct., 1932 reprint, 5¢ red, complete set (Scott 8XU4R), comprising the facsimile envelope (unaddressed), with strike in red and handstamped blue "5", plus the complete *New Haven Provisional Envelope* booklet by Carroll Alton Means (#253 of 260) with the corresponding stamp in red with blue signature; cover with corner faults, the booklet and stamp sound, Very Fine, only 260 reprints struck, 130 each in red or dull blue.

Estimate \$350 - 500



190

190 ★

New Haven, Ct., 1872 reprint, 5¢ dull red, pair (Scott 8XU1R), cut square, two Seebeck strikes side-by-side on 148 x 93 mm soft yellowish white paper, both unsigned, the left strike particularly choice; paper toned, still Very Fine and rare, with only three or four such pairs believed to exist. Scott \$800 as singles.

Estimate \$600 - 800



191

192

193

EX 194

- 191 ★** New Haven, Ct., 1932 reprint, 5¢ red and 5¢ dull blue (Scott 8XU1R), cut squares, both examples of the 1932 Final Strike, in red with blue signature (#97) and dull blue with black signature (#206), each well-struck and sound, Very Fine, only 260 created, 130 each in red and dull blue. Scott \$500. Estimate \$300 - 400
- 192 ★** New Haven, Ct., 1874 reprint, 5¢ carmine (Scott 8XU1 var.), cut square, Peets reprint, fresh and bright with dark blue signature, perfectly margined, Very Fine, only 30 created in total, nine known signed in dark blue. Scott \$1,200. Estimate \$800 - 1,200
- 193 ★** New Haven, Ct., 1874 reprint, 5¢ carmine (Scott 8XU1 var.), cut square, Peets reprint, mathematically centered with signature in dark blue; light toning from prior mounting, otherwise Very Fine, only 30 created in total, nine known signed in dark blue. Scott \$1,200. Estimate \$600 - 800
- 194 ★** New Haven, Ct., 1932 reprint, 5¢ dull blue, complete set (Scott 8XU4R), comprising an unaddressed facsimile envelope with strike in dull blue plus and handstamped "5" in red, the complete *New Haven Provisional Envelope* booklet by Carroll Alton Means (#54 of 260), plus the corresponding stamp in dull blue with black signature; an unexpected bonus is an example of the **original subscription form** tucked into the back of the booklet, Mr. Means having written, "Several more (25) copies are still available" in its original glassine "case" on page 27 (glassine darkened); cover with edge wear as though used, the booklet and stamp sound, Very Fine, only 260 reprints struck, 130 each in red or dull blue. Estimate \$350 - 500



EX 195

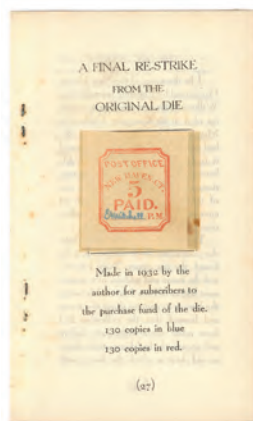

EX 196

- 195 ★** New Haven, Ct., 1932 reprint, 5¢ dull blue, complete set (Scott 8XU4R), comprising the facsimile envelope (addressed to William F. Whitney in Ansonia, Conn.), the complete *New Haven Provisional Envelope* booklet by Carroll Alton Means (#100 of 260), plus the corresponding stamp in dull blue with black signature; cover with vertical file fold at far left (missing any markings), the booklet and stamp sound, Very Fine, a lovely trio, only 260 reprints struck, 130 each in red or dull blue. Estimate \$350 - 500
- 196 ★** New Haven, Ct., 1932 reprint, 5¢ red, complete set (Scott 8XU4R), comprising the facsimile envelope (addressed to Frank A. Hollowhisle (?) in Allenhurst, N.J.), with strike in red, manuscript "Due" and handstamped "5" in blue, plus the complete *New Haven Provisional Envelope* booklet by Carroll Alton Means (#223 of 260) with the corresponding stamp in red with blue signature in its original glassine "case" on page 27 (glassine darkened); cover's red strikes light but complete, the booklet and stamp sound, Very Fine, only 260 reprints struck, 130 each in red or dull blue. Estimate \$350 - 500



197

197 ★

New Haven, Ct., 1874 reprint, 5¢ carmine (Scott 8XU4R), cut square, Peets reprint with solid strike signed in dark blue; margins close but clear all around; thins, otherwise Fine to Very Fine. Scott \$1,200. Estimate \$500 - 750



198

198 (★)

New York, N.Y., 1846, 5¢ black on bluish, signed "ACM" connected (Scott 9X1), unused without gum, nice four-margined example with strong color, Very Fine, with 2021 P.S.E. certificate graded VF 80. SMQ VF 80. Scott \$1,500. Estimate \$1,000 - 1,500



199

199 (★)

New York, N.Y., 1845, 5¢ black on bluish, without signature (Scott 9X1e), four clear margins all around, without gum as issued; light horizontal creases, Very Fine. Scott \$3,750. Estimate \$500 - 750



200

200 ★

New York, N.Y., 1845, 5¢ black on bluish, without signature, reprint (Scott 9X1eR), fresh and sound with deep color and four margins well clear to large, Very Fine, with 1989 P.F. certificate as a reprint of #9X1d. Estimate \$250 - 350



201

201 P

New York, N.Y., 1846, 5¢ black on bluish, "from concept to use" trio (Scott 9X1 vars.), a progressive look at this iconic issue, comprising a Trial Color on white wove in brown (#9X1TC5c), a Plate Proof in black on blue paper (#9X1P5b), plus a pen-cancelled issued stamp, signed ACM, "AC" connected (#9X1a); a couple small thins on the actual stamp, the Trial Color and Proof sound, all with four full to large margins, Very Fine. Scott \$875. Estimate \$350 - 500



202

202 ★★

Providence, R.I., 1846, 5¢ gray black (Scott 10X1), right margin single, o.g., never hinged, fresh with clean lines and exceptional, even margins, Very Fine, a choice example. Scott \$350 as o.g. Estimate \$350 - 500

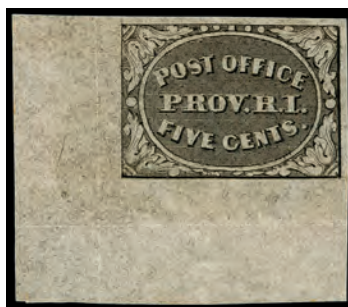

203

203 ★

Providence, R.I., 1846, 5¢ gray black (Scott 10X1), position 10, o.g., lightly hinged, Post Office fresh with full, well-balanced margins; creases in selvage, still Extremely Fine to Superb, with 2021 P.F. certificate. Scott \$350. Estimate \$400 - 600



204



205

204 (★)田

Providence, R.I., 1898 Reprint, 5¢ gray black and 10¢ gray black, se-tenant (Scott 10X2a), upper right corner sheet margin block of 4, without gum as issued, exceptionally fresh with large margins; small corner crease at the upper right not affecting stamps, otherwise Extremely Fine. Scott \$415+. Estimate \$250 - 350

205 (★)

Providence, R.I., 1846, 10¢ gray black (Scott 10X2), unused without gum, with clean lines in soft color, full to oversized margins all around; diagonal crease and a couple natural wrinkles, otherwise Very Fine, an appealing example. Scott \$700. Estimate \$350 - 500

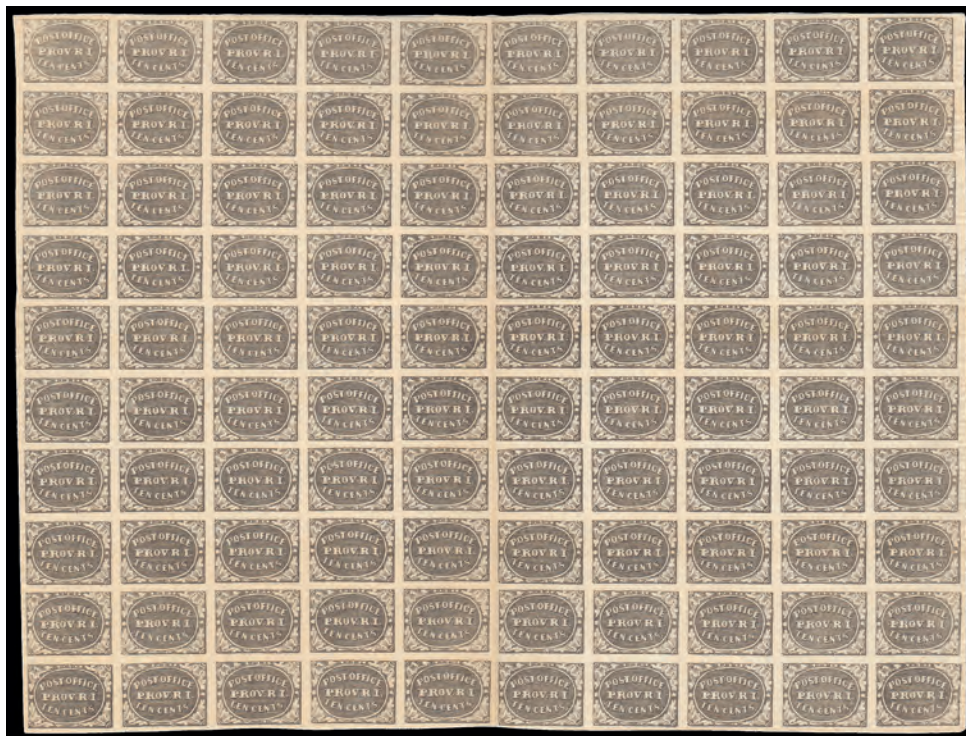

206

206 田

Providence, R.I., 1846, 10¢ gray black, Forgery (Scott 10X2 var.), full sheet of 100, ungummed, folded once vertically, Very Fine. Estimate \$750 - 1,000

This is the forgery illustrated in the Scott Specialized Catalogue with the “O” in ‘PROV’ smaller and somewhat misshapen.

207 ○

St. Louis, Mo., 1845, 5¢ black on greenish (Scott 11X1), four-margined example with pen cancel and dramatic pre-printing paper fold; thin in right frameline and margin, otherwise Fine to Very Fine. Scott \$8,000.

Estimate \$3,000 - 4,000



207



208

208 ○

St. Louis, Mo., 1845, 10¢ black on greenish (Scott 11X2), cleanly printed on fresh paper; four full margins with single-line manuscript cancel; thin spot, otherwise Very Fine, with 1976 P.F. certificate. Scott \$8,000. Estimate \$2,500 - 3,500

A FOUR-MARGINED 5¢ ST. LOUIS BEAR ON GRAY LILAC (SCOTT #11X4)



209

209 ○

St. Louis, Mo., 1846, 5¢ black on gray lilac (Scott 11X4), position 5, an exceptional example, clean and completely sound, with all four margins clear to full; cancelled by two diagonal manuscript pen strokes, which show on the accompanying envelope clip with "Paid", Very Fine, destined for the finest of collections, with 2007 P.F. certificate. Scott \$55,000.

Estimate \$20,000 - 30,000

(photo on front cover)

1847 ISSUE



210



211



212

- 210 P 1847, 5¢ red brown, plate proof on India paper, overprinted "SPECIMEN." (Scott 1P3), clean with huge lateral margins, close but clear at top and bottom, Very Fine. Scott \$600. Estimate \$400 - 600
- 211 P 1847, 5¢ red brown, plate proof on India paper, overprinted "SPECIMEN" (Scott 1P3), fresh and bright; full to large margins but just clear at top, Very Fine. Scott \$600. Estimate \$400 - 600
- 212 P 1847, 5¢ red brown, plate proof on India paper, overprinted "SPECIMEN." (Scott 1P3), horizontal block of 6, a lovely multiple with full, well-balanced margins all around, Very Fine. Scott \$3,600. Estimate \$2,000 - 3,000



213



214

- 213 ★ 1847, 5¢ red brown (Scott 1), horizontal strip of 3, o.g., previously hinged; vertical creases across all stamps, with crease on left stamp ending in large tear and lightened staining, Very Good to Fine, with 1993 P.F. certificate. Scott \$25,000. Estimate \$2,000 - 3,000
- 214 ☒ 1847, 5¢ red brown, unique use from Thibodaux LA (Scott 1), full to large margins all around, blue "10" handstamp and tied by two of many vertical line pen cancels, blue "Thibodaux La. Oct. 8" circular datestamp at top right, on folded cover addressed to New Orleans, 1850 docketing noting received Oct. 12th, very minor discoloration at edges, still, Very Fine, Wendover Neefus backstamp. According to Alexander's 1847 Cover Census book, there are no other known 1847 covers from Thibodaux, and Thibodaux did not receive any 1847 stamps, ex-Lippman. Estimate \$750 - 1,000



215

- 215 ☒ 1847, 5¢ red brown (Scott 1), three huge margins including adjacent stamp at top, just clear at right, tied by red grid cancel alongside a matching Dec 7 Pittsburgh c.d.s. on an 1849 folded letter with a printed letterhead for *Taaffe & O'Connor, Forwarding & Commission Agents for the Pittsburgh Portable Boat Line*; to Blairsville Pa., Very Fine. Estimate \$1,500 - 2,000



216

216

1847, 5¢ red brown (Scott 1), three large margins, just clear at top, canceled by a light red grid and tied by a matching Feb 28 Pittsburgh c.d.s. on an 1850 folded letter with a printed letterhead for *Taaffe & O'Connor, Forwarding & Commission Agents for the Pittsburgh Portable Boat Line*; to Blairsville Pa., Very Fine. Estimate \$1,000 - 1,500

A Promotional Letter for the Pittsburgh Portable Boat Line.



217

217

1847, 5¢ red brown (Scott 1), three full margins, just clear at top, tied by a light red grid alongside a Mar 9 Pittsburgh c.d.s. on an two-page 1850 folded to Blairsville Pa., the second page being a *printed promotional letter for the "Pittsburgh Portable Boat Line, for the Transportation of Freight to and from Philadelphia, Baltimore, New-York, Boston, &c."*; Very Fine. Estimate \$2,500 - 3,500

In the early 1800s, Conestoga wagons were the best method of transportation for travel and commerce. Under optimal conditions, 23 days were required to travel from Philadelphia to Pittsburgh. But, by the mid-1820s, the success of New York's Erie Canal system and its negative impact on Pennsylvania's trade business inspired the Pennsylvania legislature to authorize the construction of canals from Philadelphia to Pittsburgh. Unfortunately, the Allegheny Mountains lay between the two cities and the technology to build a canal system, either through or over the mountains, was lacking. The original plan involved building a four mile tunnel through the bottom of the mountains, but tunnel building was new and there were serious concerns about successfully maintaining an adequate amount of water in the tunnel. Thus, based upon a system being used in England, it was decided to build a railroad series of ten inclined planes, five on each side of the mountain. At the head of each inclined plane was a stationary engine, which moved endless ropes to pull the railroad cars up the mountain. This incline system had to be used because the locomotives of this time lacked the power to pull fully loaded cars up the steep mountains. Locomotives could only be used on the more level areas of the mountain.

The Allegheny Portage Railroad was 36 miles in length connecting the Hollidaysburg Canal Basin with the basin at Johnstown where canals finished the Public Works system into Pittsburgh. The Portage Railroad officially opened March 18, 1834, and reduced the travel time from Philadelphia to Pittsburgh to four days. The railroad and canal system successfully spurred trade in Pennsylvania. The system carried raw materials to the east and manufactured goods to the west. The Allegheny Portage Railroad and the Public Works system operated from 1834-1854 when it was replaced by the Pennsylvania Railroad Company's newly-completed all-rail line from Philadelphia to Pittsburgh.

The Pittsburgh Portable Boat Line was a private shipping line that carried freight along the Pennsylvania Canal system from Pittsburgh east to Philadelphia, and then on to New York, Baltimore, Boston, etc., and west to Cincinnati. The 82 feet long "portable boats" were built in three or four sections with each section watertight. The sections locked together to form a cpl boat, but were hauled separately - while still holding their freight - for overland transport, either by train or or teams of horses or oxen, to the next water route on the canal.



218

- 218 ☒ **1847, 5¢ red brown (Scott 1)**, four-margined single (close but clear at top) tied to datelined June 27, 1849 folded letter sheet to Upper Marlboro, Maryland by blue "5" in circle and matching Baltimore June 30 postmark; stamp sound and bordering on a brown shade, cover fresh less some toning to bottom edge of lower interior panel, Fine to Very Fine+, with 1986 P.F. certificate. Scott \$475. Estimate \$300 - 400



219

- 219 ☒ **1847, 5¢ red brown (Scott 1)**, huge margins all around except just touching at the unpunched perf left, tied by a light red grid and by manuscript. "Due 5" on a folded cover to Philadelphia with a bright red Pittsburgh c.d.s., Nov 4 (1850); stamp with minor faults visible only under high magnification, otherwise Very Fine. *Ex-Telep.* Scott \$425. Estimate \$250 - 350



220



221



222



223



224



225

- 220 ○ **1847, 5¢ red brown (Scott 1)**, blue cancel, four nicely balanced margins, pleasing color, unobtrusive cancel, a handsome example, Very Fine and attractive, with 2022 P.S.E. certificate graded VF 80. SMQ **VF 80**; \$450. Scott \$465. Estimate \$350 - 500
- 221 ○ **1847, 5¢ red brown (Scott 1)**, four ample to large margin, capturing portions of adjoining stamp at bottom, blue Troy c.d.s., Very Fine to Extremely Fine, with 1985 P.F. certificate. Scott \$475. Estimate \$250 - 350
- 222 ○ **1847, 5¢ red brown (Scott 1)**, light blue grid and manuscript cancels, large to huge margins all around, part of adjoining stamp at top, strong impression and pleasing color, premium quality first issue, Very Fine to Extremely Fine. Scott \$465. Estimate \$350 - 500
- 223 ○ **5¢ brown (Scott 1)**, light red cancel, four large to huge margins with portion of adjoining stamp at bottom, rich color, unobtrusive cancel, excellent example, Very Fine to Extremely Fine. Scott \$425. Estimate \$300 - 400
- 224 ○ **1847, 5¢ red brown (Scott 1)**, cleanly printed and perfectly balanced with a red grid cancel, Extremely Fine to Superb, with 1985 P.F. and 2022 P.S.A.G. certificates, the latter graded XF-SUP 95. SMQ **XF-SUP 95**; \$1,500. Scott \$350. Estimate \$1,000 - 1,500
- 225 ○ **1847, 5¢ red brown (Scott 1)**, clean with bright color, four balanced large margins, and a blue grid cancel, Extremely Fine to Superb, with 2020 P.S.A.G. certificate graded XF-SUP 95. SMQ **XF-SUP 95**; \$1,500. Scott \$390. Estimate \$1,500 - 2,000



226

226 (★)

1847, 5¢ orange brown (Scott 1b), nearly four margins all around, only cutting into top of right margin, unused without gum; soiled with small tear at top, Fine, with 1986 P.F. certificate. Scott \$3,500. Estimate \$400 - 600



227

227 ☒

1847, 5¢ orange brown, unique use from Assumption LA (Scott 1b), large margins all around except close at bottom left, black 7-bar grid cancel, matching "Assumption LA Oct. 3" circular datestamp at top left, on cover front with right side panel written in French, addressed to New Orleans, Very Fine, stamp. According to Alexander's 1847 Cover Census book: 1) there are no other known 1847 covers from Assumption; 2) Assumption did not receive any 1847 stamps; 3) this cover is from 1850 but we cannot find any evidence to support the claim, ex-Lippman. Estimate \$500 - 750



228

228 ☒

1847, 5¢ brown orange (Scott 1d), horizontal pair, full to large margins at sides, clear at bottom and into at top, tied by complete strikes of blue 7-bar grid cancels, blue "Milwaukee Wis. Feb. 9" circular datestamp addressed to New York City, Feb. 1851 docketing on reverse, vertical file folds and water staining both clear of pair, otherwise, Fine, Scott \$2,000 as two singles because Scott lists but does not price a pair on cover; Alexander census lists 8 5¢ 1847 covers excluding this cover; there is a cover from the same correspondence with a 10¢ 1847 in March 1851, ex-Lippman. Estimate \$500 - 750



229

229 ○/☒

1847, 5¢ brown orange (Scott 1d), fresh with bright color and full, balanced margins; red grid cancels, Extremely Fine, only one stamp grades thus, with three 95s higher, in PSE's Population Report, with 2022 P.F. certificate graded XF 90. SMQ XF 90; \$2,200. Scott \$1,000. Estimate \$1,500 - 2,000



230

230 ▲

1847, 10¢ black (Scott 2), especially nice stamp with four solid margins, intense color and precise impression, tied by neat red New York, Oct 23, town cancel, on small piece, a very lovely and collectible item in all respects, Very Fine to Extremely Fine. Scott \$1,050. Estimate \$800 - 1,200



231

231 ☒

1847, 10¢ black (Scott 2), on folded letter, addressed to Tuscumbia, Alabama with blue Philadelphia, PA 10cts. postmark and with matching blue paid oval cancels tying the stamp to the folded letter several times, stamp has sharp impression with four full large margins all around, Very Fine cover with a Very Fine to Extremely Fine centered stamp. Scott \$1,000. Estimate \$750 - 1,000



232

- 232 ☒ **1847, 10c black (Scott 2)**, pos. 39R, three full to huge margins including full frameline and tiny part of design of the adjacent stamp at bottom, into at top, pen cancel and barely tied by blue grid cancel, faint blue "Toledo Ohio" circular datestamp on folded cover datelined "Toledo Jany. 22 1848" addressed to New York City, business contents, file fold through stamp, still, Fine, this is the earliest of the four 10c 1847 covers listed in the Alexander census, ex-Lippman.

Estimate \$500 - 750



233

- 233 ☒ **1847, 10c black, unique use from Shreveport LA (Scott 2)**, full to large margins on three sides, close at top, red handstamp and pen * cancel, red "Shreveport La. Sep 4" circular datestamp at top left, on lady's small cover addressed to Corry PA with original enclosure statement sized embossed handwritten invitation that reads, "Mr. & Mrs. George A. Torrence at home Thursday evening. 8 1/2 o'clock Wednesday morning" which is physically impossible, use of a perpetual calendar indicates that this is an 1850 use, cover faults, still, Fine, According to Alexander's 1847 Cover Census book, there are no other known 1847 covers from Shreveport and Shreveport did not receive any 1847 stamps, ex-Lippman, P.F. certificate #135667 no longer accompanies.

Estimate \$1,000 - 1,500



234

- 234 ☒ **1847, 10c black (Scott 2)**, large balanced margins, tied by a neat red grid on an 1850 folded letter with a clear red Jul 16 Pittsburgh c.d.s., to Philadelphia; vertical file fold through stamp, otherwise Very Fine. Scott \$1,000.

Estimate \$300 - 400



235

- 235 ☒ **1847, 10c black (Scott 2)**, ample to mostly large margins and prooflike impression, tied by two clear red grids on a folded cover to Philadelphia with a bold red Pittsburgh c.d.s., Jun 22 (1850), Very Fine and attractive. *Ex-Telep.* Scott \$1,000.

Estimate \$500 - 750



236

- 236 ○ **1847, 10c black (Scott 2)**, attractive four-margined example with clear detail and a light red cancel essentially face-free, Very Fine, with 1984 P.F. certificate. Scott \$775.

Estimate \$600 - 800



237



238



239



240

- 237 ○ **1847, 10¢ black (Scott 2)**, red square grid cancel, large margins, sharp vivid impression, strong eye appeal, choice, Very Fine, with 2004 P.F. certificate. Scott \$900. Estimate \$600 - 800
- 238 ○ **1847, 10¢ black (Scott 2)**, red grid cancel, large margins to just touching frameline at bottom right, precise impression, rich color, mostly unobtrusive cancel, Fine, ex Lippman, with 2011 Weiss certificate. Scott \$900. Estimate \$350 - 500
- 239 ○ **1847, 10¢ black (Scott 2)**, an attractive, *completely sound horizontal strip of 3*, clear to large margins almost all around, the left stamp being barely shaved at the top and just into the frame line at the lower left, Fine to Very Fine. *An exceedingly rare sound strip of three.* Scott \$10,000. Estimate \$6,000 - 8,000

(photo on back cover)

- 240 ○ **1847, 10¢ black (Scott 2)**, fresh with clear detail, four full to large margins, and a black grid cancel, Very Fine to Extremely Fine. Scott \$1,000. Estimate \$750 - 1,000



241



242



243



244

- 241 ○ **1847, 10¢ black (Scott 2)**, with great eye-appeal, fresh with strong color, four full, well-balanced margins, and a centrally struck light blue cancel, Very Fine to Extremely Fine, a pretty stamp, with 2022 P.F. certificate graded VF-XF 85. SMQ VF-XF 85; \$1,100. Scott \$800. Estimate \$800 - 1,000

1875 REPRODUCTIONS OF THE 1847 ISSUE

- 242 P **1847 (1875 Reproduction), 5¢ & 10¢ green, “Atlanta” trial color plate proof on card (Scott 3TC4d-4TC4d)**, each bright with vivid color and well-balanced margins; small thin at top of 5¢, otherwise Very Fine. Scott \$900. Estimate \$500 - 750
- 243 P **1847 (1875 Reproductions), 5¢ to 10¢ complete, plate proofs on card (Scott 3P4-4P4)**, fresh and sound, Very Fine. Scott \$500. Estimate \$350 - 500
- 244 (★) **1847 (1875 Reproduction), 5¢ red brown (Scott 3)**, without gum as issued, crisp, vibrant color, attractive four margin example; small thin and tiny corner crease, attractive Very Fine appearance, ex Lippman. Scott \$1,000. Estimate \$400 - 600



245

245 (★)

1847 (1875 Reproduction), 5c red brown (Scott 3), without gum as issued, ample to large margins all around, handsome example, Choice Very Fine, with 2007 P.S.E. certificate. Scott \$1,000. Estimate \$750 - 1,000



246

246 (★)

1847 (1875 Reproduction), 5c red brown (Scott 3), without gum as issued, fresh with solid impression, three full to large margins, top just a hair's width from frameline at right top; tiny thin in forehead, Fine to Very Fine. Scott \$900. Estimate \$400 - 600



247

247 (★)

1847 (1875 Reproduction), 5c red brown (Scott 3), without gum as issued, four-margined example with bright color and clean impression; small thin spot at top of head, otherwise Very Fine. Scott \$900. Estimate \$400 - 600



248

248 (★)

1847 (1875 Reproduction), 5c red brown (Scott 3), without gum as issued, in strong color with clean detail, all nicely centered; thin from hinge removal, otherwise Very Fine. Scott \$900. Estimate \$400 - 600



249

249 (★)

1847 (1875 Reproduction), 10c black (Scott 4), without gum as issued, clear impression with inviting color and all margins clear of framelines, Very Fine. Scott \$1,150. Estimate \$600 - 800



250

250 (★)

1847 (1875 Reproduction), 10c black (Scott 4), without gum as issued, sound with four clear if close to tight margins, Very Fine. Scott \$1,150. Estimate \$800 - 1,200



251

251 (★)

1847 (1875 Reproduction), 10c black (Scott 4), without gum as issued, sharp impression, solid color, three margin, in at top; small ink spot on temple, otherwise Fine, ex Lippman, with 2011 Weiss certificate. Scott \$1,250. Estimate \$300 - 400



252

252 (★)

1847 (1875 Reproduction), 10c black, shifted transfer at the top (Scott 4 var.), without gum as issued, three small, even margins with a large margins at the bottom, Fine to Very Fine, with a 2022 Crowe certificate. Scott \$1,150+. Estimate \$600 - 800



253

253 ○

1851, 1c blue, type Ib (Scott 5A), position 6R1E, small Boston PAID in grid, absolutely outstanding example, vibrant color, sharp impression vividly displaying important type and position, excellent margins to just touching at bottom left, outstanding example of this rare and important stamp; small thin at top right edge, Very Fine to Extremely Fine and rare, ex Lippman, with 1998 P.F. and 2013 Weiss certificates. Scott \$11,000. Estimate \$7,500 - 10,000

(photo on front cover)

1851 ISSUE



254



255



256

- 254 ○ **1851, 1¢ blue, type Ia (Scott 6)**, pen cancel removed, deep rich color and impression, appears unused, ample to large margins for this to just touching at top left, quite pleasing used example, Fine to Very Fine, with 1987 P.F. certificate. Scott \$4,500. Estimate \$3,000 - 4,000
- 255 ○ **1851, 1¢ blue, type Ia (Scott 6)**, position 100L4, light handstamp cancel, attractive example of this scarce stamp, deep color, strong and sharp impression, vividly displaying type, appealing; virtually invisible pressed out crease, Very Fine and attractive, ex Lippman, with 2013 Weiss and 1994 P.S.E. certificates. Scott \$9,250. Estimate \$5,000 - 7,500
- 256 ★ **1851, 1¢ blue, type II (Scott 7)**, o.g., lightly hinged, with deep color and clean lines, ornaments just grazed at bottom; light toning, otherwise Very Fine, with 2003 P.S.E. certificate. Scott \$1,000. Estimate \$500 - 750



257

- 257 ○ **1851, 1¢ blue, type II (Scott 7)**, B relief from plate 2, positions 81L, 82L, 83L, 84L and 85L2, strip of 5, pen cancel, lovely position piece, mostly ample to large margins all around, lovely color and clear distinct impression, appealing item; small cut in TR corner of right stamp, Very Fine, ex Lippman, 2012 One Cent Franklin Plating Archive certificate. Estimate \$500 - 750



258

- 258 ○ **1851, 1¢ blue, type II, Reconstructed "Big Crack" of Plate 2 (Scott 7)**, single examples of positions 2L, 12L, 13L & 23L hinged together showing the full crack, position 23 showing an earlier—not quite completely formed—stage of the crack; position 13 is tied on piece; position 2 has small corner creases at the top, position 12 a tiny tear at the right, otherwise Fine to Very Fine. Scott \$1,730. Estimate \$600 - 800



EX 259



260



261



262



263



264

259 ★/○

1851, 1¢ blue, type II and IV (Scott 7, 9), 3 used type II (#7) from Plate 2 consisting of two A relief and one Pos. 82R2, 14 type IV (#9) from plate 1 Late consisting of o.g. Pos. 60L1L with plate crack at lower left, regummed T relief, regummed B relief, no gum Pos. 24L1L double transfer, and used Pos. 11L1L, 27L1L with double transfer, 46L1L (2; 1 with red cancel), 65L1L, 80L1L with major double transfer and split top line (blue cancel), 84L1L, 65R1L, 71R1L plate scratches at left, 78R1L, margins vary from huge to cut into, 8 with faults, fine appearing group, each with 2012 Richard Doporto certificate, most of which are accompanied by his drawings showing the features of the plate position, a very useful reference, ex-Lippman. Estimate \$400 - 600

260 ○

1851, 1¢ blue, type III (Scott 8), position 99R2, in strong color on fresh paper, black grid cancel is face-free; large sealed diagonal tear at left, otherwise Very Fine, with 2008 P.F. certificate. Scott \$1,500. Estimate \$400 - 600

261 ○

1851, 1¢ blue, type III (Scott 8), position 51L4, black town cancel, strong vibrant color and impression, ample to huge margins, excellent face-free cancel, desirable example, Very Fine and attractive, with 2010 and 1968 P.F. certificates. Scott \$1,500. Estimate \$1,000 - 1,500

262 ○

1851, 1¢ blue, type IIIa (Scott 8A), A relief from Plate 1E, red town and grid cancels, nice balanced margins, lovely color nicely accented by light red cancels, crisp impression, very handsome example; small thin spot, attractive Very Fine appearance, ex Lippman, with 2012 Doporto certificate. Scott \$925. Estimate \$350 - 500

263 ○

1851, 1¢ blue, type IIIa (Scott 8A), attractive stamp with bold color on pristine paper; postmark face-free, Fine, with 2018 P.S.E. certificate. Scott \$800. Estimate \$300 - 400

264 ○

1851, 1¢ blue, type IIIa (Scott 8A), red grid cancel, soft pleasant shade, close to touching on two sides, huge margin at right with part of adjoining stamp at right, handsome example; minor flaws, lovely Fine appearance, with 2009 P.F. certificate. Scott \$925. Estimate \$350 - 500



265



266

265 ○

1851, 1¢ blue, type IIIa (Scott 8A), D relief, Plate 4, position 73L4, neat red City Delivery cancel, especially lovely example, large margins to just touching at right, bold color beautifully offset by red cancel, superb eye appeal; minor corner crease and small scissor cut, still Very Fine to Extremely Fine appearance, ex Lippman, with 2005 P.S.E. and 2012 Doporto certificates. Scott \$1,375. Estimate \$800 - 1,200

266 ○

1851, 1¢ blue, type IIIa (Scott 8A), light black cancel, deep bold color, crisp impression, excellent margins to just touching at bottom left, unobtrusive cancel, Very Fine and attractive, with photocopy of 1996 P.F. certificate. Scott \$800. Estimate \$500 - 750



267



268



269

- 267 ★** 1852, 1¢ blue, type IV (Scott 9), o.g., lightly hinged, in immense color with crystal-clear detail, wide margins capture all ornaments, three guide pins at top, as well as part of stamp below; faint overall toning from gum mentioned for accuracy (not noted on accompanying certificate), Superb, *only two stamps thus listed, with five stamps higher, in PSE's Population Report*, with 2022 P.S.E. certificate graded SUP 98. SMQ **SUP 98**; \$5,500. Scott \$725. Estimate \$5,000 - 7,500
- 268 ★** 1852, 1¢ blue, type IV (Scott 9), o.g., lightly hinged, a four full-margined example, showing off all the ornaments; clear recut at top; position 48RIL penciled on gum, Extremely Fine, with 2022 P.S.E. certificate graded XF 90. SMQ **XF 90**; \$1,500. Scott \$725. Estimate \$1,500 - 2,000
- 269 ☒** 1851, 3¢ orange brown, type II (Scott 10A), exquisite four-margined example, on folded letter sheet (correspondence datelined "Phillips Beach, July 25, 1851") from Swampscot, Mass. to Boston, cancelled by extremely fine strike of bluish black straightline "PAID" cancel, with matching handstamped "3" and double-ring town postmark alongside; central vertical file fold through postmark, still Very Fine and with great eye-appeal, a most attractive **first-month use**. Scott \$205. Estimate \$400 - 600



270



271

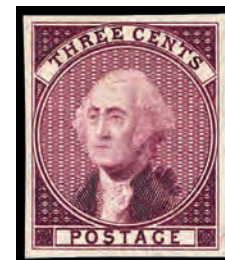

272

- 270 ☒** 1851, 3¢ orange brown, type II (Scott 10A), position 96L1E, a gem stamp, straight off the press with first impression color warmth and detail plus oversized margins, tied to folded letter sheet ("Chesapeake Bank" letterhead, dated Baltimore 28 July 1851) by black grid cancels, Baltimore JUL 29 postmark alongside; addressed to Hagerstown, Md., Very Fine, a fresh **first-month use**, with 2022 P.F. certificate. Scott \$200. Estimate \$600 - 800
- 271 ○** 1851, 3¢ orange brown, type II (Scott 10A), horizontal pair, four full margins all around, small red "Boston Paid" cancels, Very Fine. Scott \$530. Estimate \$250 - 350
- 272 E** 1851, 3¢ Washington essay, by Bradbury, Wilkinson & Co., in violet red (Scott 11-E5a), on stiff stamp paper, a gorgeous item with enticing color and sharp detail, all on bright white paper and mathematically centered; spot visible in lower right margin is printer's ink, Very Fine. Brazer 33E-Ea. Scott \$1,250. Estimate \$500 - 750
- 273 ○** 3¢ dull red, types I & II, Small specialized group (Scott 11/11A), one Line through "Three Cents"; position 92L1L; three Major Plate Cracks: 84L5L (small tear), 94L5L (2, one with a light crease); and a selection of eight Natural Paper Folds, generally Fine to Very Fine. (photo on web site) Estimate \$250 - 350



274

274 ○田

1852, 3¢ dull red, type II (Scott 11A), a pretty used block of 4, neat pen cancels (and a bit of a red cancel at the lower right), nice margins top & right, close of just touching left & bottom; tiny corner crease at the lower left, Fine to Very Fine. Scott \$1,000. Estimate \$350 - 500



275

275 ○

3¢ dull red, type II, major plate crack (Scott 11A var.), position 84L5L, a unique example with a clear *horizontal stitch watermark* across the top of the stamp, a marvelous stamp with fresh color, a neat, face-free town cancel and large margins showing parts of the frame lines of the adjacent stamps on all sides (virtually complete at the top), Extremely Fine. Scott \$160+. Estimate \$350 - 500



276

276 ○

1856, 5¢ red brown (Scott 12), wonderfully fresh and sound with full, balanced margins all around and a partial New Orleans postmark, Very Fine, a pretty stamp, with 1997 P.F. certificate. Scott \$775. Estimate \$600 - 800



277

277 ○

1856, 5¢ red brown (Scott 12), fresh and clean with full margins all around and a light postmark, Very Fine, with 1998 P.F. certificate. Scott \$775. Estimate \$500 - 750



278

278 ○

1856, 5¢ red brown (Scott 12), black town cancel with traces of red cancel, four nice margins, crisp and sharp, outstanding used example, Choice Very Fine, with 2008 P.S.E. certificate. Scott \$775. Estimate \$400 - 600



279

279 ○

1856, 5¢ red brown (Scott 12), exceptionally fresh with two large margins but just barely shaved at the right & bottom, Fine to Very Fine and most attractive. Scott \$775. Estimate \$250 - 350



280

280 ○

1856, 5¢ red brown (Scott 12), black town cancel, bright and attractive, vibrant color, just cutting at top but still quite nice example, Fine to Very Fine appearance, ex Lippman, with 2011 Weiss certificate. Scott \$775. Estimate \$400 - 600



281

281 ○

1856, 5¢ red brown (Scott 12), Post Office fresh with outstanding color, four full margins, and a light, nearly face-free postmark, Very Fine to Extremely Fine, with 2022 P.S.A.G. certificate graded VF-XF 85. SMQ **VF-XF 85**; \$850. Scott \$775. Estimate \$750 - 1,000



282

282 ○

1855, 10¢ green, type I (Scott 13), town cancel, large to gigantic margins on three sides, tight at top, vivid green shade, attractive example, Fine to Very Fine, ex Lippman, with 2011 Weiss certificate. Scott \$750. Estimate \$300 - 400



283

283 ○

1855, 10¢ green, type I (Scott 13), four-margined example (closer at right) cleanly printed with vibrant color on fresh paper; light town postmark just crosses Washington's forehead, Fine to Very Fine+, with 1996 P.S.E. certificate. Scott \$750. Estimate \$500 - 750



284



285



286



287



288



289

- 284 ○ **1855, 10¢ green, type I (Scott 13)**, light grid cancel, margins ample to just clear at right, deep rich color, pleasing example of this, Fine to Very Fine and attractive, ex Lippman, with 2013 Weiss certificate. Scott \$750. Estimate \$400 - 600
- 285 ○ **1855, 10¢ green, type I (Scott 13)**, with bright color and clean detail on fresh paper; 21 May San Francisco postmark, Very Fine to Extremely Fine, with 1990 P.F., 1991 P.S.E. and 2022 P.F. certificates, the last graded VF-XF 85. SMQ **VF-XF 85**; \$1,225. Scott \$750. Estimate \$1,000 - 1,500
- 286 ○ **1855, 10¢ green, type II (Scott 14)**, in deep color with proof-like detail, magnificently centered amid massive margins (capturing ornamental tips of stamp at right); town postmark still allows George to look back at you, Extremely Fine to Superb, great visual appeal, with 2002 P.F. and 2005 P.S.E. certificates, the latter graded XF-SUP 95. SMQ **XF-SUP 95**; \$650. Scott \$145. Estimate \$600 - 800
- 287 ○ **1855, 10¢ green, type III (Scott 15)**, with margins bordering on the jumbo, in clean color with full detail, Extremely Fine to Superb, with 2021 P.S.A.G. certificate graded XF-SUP 95. SMQ **XF-SUP 95**; \$650. Scott \$145. Estimate \$500 - 750
- 288 ○ **1855, 10¢ green, type III (Scott 15)**, sound with bold color and surrounded by four large margins; black grid cancels, Extremely Fine to Superb, signed A. Brun & one other, with 2019 P.S.E. certificate graded XF-SUP 95. SMQ **XF-SUP 95**; \$650. Scott \$145. Estimate \$500 - 750
- 289 ○ **1855, 10¢ green, type IV (Scott 16)**, clean and sound with a face-free blue cancel, Fine, with 2017 P.S.A.G. certificate. Scott \$1,790. Estimate \$600 - 800



290



291

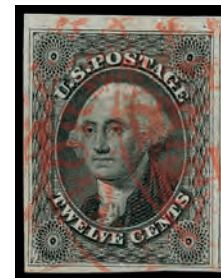

292

- 290 ○ **1855, 10¢ green, type IV (Scott 16)**, Position 64L1, recut at top and bottom, red and black town cancels, important position, ample to large margins on three sides, in at bottom but sufficient for plating, warm color and strong impression, Fine and attractive, ex Lippman, with 2013 Weiss certificate. Scott \$2,435. Estimate \$1,000 - 1,500
- 291 ☒ **1851, 12¢ gray black (Scott 17)**, horizontal pair, right stamp in at right bottom, tied to folded address sheet to Liverpool by red grid cancel; "p. Baltic" endorsement at upper left, "New 3 York/FEB/2" postmark and "America/Paid/FE 13/A56D/Liverpool" receiver below; two vertical file folds, one just through left-hand stamp, Fine+. Scott \$780. Estimate \$250 - 350
- 292 ○ **1851, 12¢ gray black (Scott 17)**, massive top margin single with huge margins all around, there is a tiny bit of thinning of the top right capture of the adjoining stamp, which the cert mentions. We could easily trim this tiny bit off to make the stamp sound without losing much of these huge margins, but it seems to be a crime against philately to reduce this beautiful stamp, red c.d.s., Extremely Fine, ex Caspary, with 1976 P.F. certificate. Scott \$280. Estimate \$500 - 750



293



294



295



296

- 293 ○ 1851, 12¢ gray black (Scott 17), an attention-grabbing pair, perfectly printed on the whitest paper imaginable; black postmark and red grid cancels attractive and unobtrusive, Fine to Very Fine. Scott \$605. Estimate \$250 - 350
- 294 ○ 1851, 12¢ gray black (Scott 17), a pretty horizontal pair with a **Railroad cancel**: large margins to just touching with a clear Mar 9 "NEW YORK & PHILA R.R" c.d.s., Fine to Very Fine and most attractive. Scott \$675. Estimate \$250 - 350

1857 ISSUE

- 295 ○ 1857, 1¢ blue, type Ia (Scott 19), position 92R4, blue town cancel, strong color and impression, scarce stamp, Fine and attractive, ex Lippman, *very scarce with blue cancel, unpriced in Scott thus*, with 2014 P.S.A.G. certificate. Scott \$9,000+. Estimate \$3,000 - 4,000
- 296 ○ 1857, 1¢ blue, type Ia (Scott 19), position 100L4, light town cancel, perforations cutting at bottom otherwise very nice to large, deep color and particularly strong impression, excellent example of this difficult stamp, Fine for the issue, with 2011 P.S.E. certificate. Scott \$9,500. Estimate \$3,500 - 5,000



297



298



299



300



301



302

- 297 ○ 1857, 1¢ blue, type Ia (Scott 19), with bold color depth and sharp detail, lightly cancelled by town postmark; small corner crease at top left, small sealed tear in bottom margin below "E" of "ONE", otherwise Very Fine, with 2006 P.F. certificate. Scott \$10,000. Estimate \$2,000 - 3,000
- 298 ○ 1857, 1¢ blue, type III (Scott 21), "C" relief, position 29L4, attractive stamp with strong color and near-complete ornaments; two-stroke pen cancel; perforation crease at upper right, Very Fine, ex Lippman, with 2012 One Cent Franklin Plating Archive certificate. Scott \$900. Estimate \$400 - 600
- 299 ○ 1857, 1¢ blue, type III (Scott 21), position 26L4; pulled perforation at upper right, Very Fine, with 2007 P.F. certificate. Scott \$1,500. Estimate \$400 - 600
- 300 ○ 1857, 1¢ blue, type III (Scott 21), bright and sound with strong color, clean lines, and a faint black town postmark; nicely margined but just in at bottom, Very Fine for this tight-margined issue, with 1995 P.F. certificate. Scott \$1,500. Estimate \$800 - 1,200
- 301 ○ 1857, 1¢ blue, type III (Scott 21), relief C with a small break at the bottom, fresh and Fine. Scott \$1,400. Estimate \$350 - 500
- 302 ○ 1857, 1¢ blue, type III (Scott 21), light town cancel, intense color and fine impression, better than usual centering, face-free cancel, appealing example; couple of light creases, Fine and attractive, with 2011 Weiss certificate. Scott \$1,400. Estimate \$750 - 1,000



303

303 ★

1857, 1¢ blue, type IIIa (Scott 22 var.), plate 12, o.g., exceptionally fresh with intense color, Fine to Very Fine, with a 2007 P.S.E. certificate. Scott \$2,400. Estimate \$1,000 - 1,500



304

304 ○

1857, 1¢ blue, type IV (Scott 23), remarkably well-preserved with exceptional color and clear detail, recuttings at top and bottom and most of the side ornaments clearly visible, Fine to Very Fine centering but visually Very Fine, with 1985 P.F. certificate. Scott \$525. Estimate \$350 - 500



305

305 ★★

1857, 1¢ blue, type V (Scott 24), o.g., never hinged, fresh in strong color and clean lines with full ornamentation, Very Fine, with 2022 P.F. certificate graded VF 80. SMQ VF 80; \$425. Scott \$140 for o.g. Estimate \$400 - 600



306

306 ★★ 田

1857, 1¢ blue, type V (Scott 24), an exceptional mint block of 9 cut from a larger block with scissors leaving parts of seven adjacent stamps at the top and left, o.g., *never hinged*, incredibly fresh and quite well centered; natural paper inclusion in position 2 and separated between positions 1 & 2 and partially between 4 & 5, Fine to Very Fine. Estimate \$2,000 - 3,000



307

307 ★

1857, 1¢ blue, type Va (Scott 24), position 2L5, o.g., hinge remnant, with clean color and full ornamentation on display; vertical crease (paper bend) and ink spot on reverse, otherwise Very Fine, ex Neinken. Scott \$1,000. Estimate \$350 - 500



308

308 ★

1857, 1¢ blue, type V (Scott 24), right sheet margin s3 with partial impt & plate "No. 10 P." block of 8, o.g., hinge remnant, fresh and very well centered; bottom stamp rejoined, minor toning at the right edge, otherwise Very Fine. Estimate \$300 - 400



309

- 309 ○ 1857, 1¢ blue, type V (Scott 24), with clean color, sharp lines, and pristine paper; cancel face-free, Extremely Fine, with 2022 P.S.A.G. certificate graded XF 90. SMQ **XF 90**; \$350. Estimate \$250 - 350



310

- 310 ★田 1857, 1¢ blue, type V (Scott 24), a choice left sheet margin **imprint and plate "No. 10 P."** block of 8, somewhat disturbed—though never hinged—o.g., remarkably fresh and quite well centered; natural perforation irregularity between positions 6 & 8, Very Fine. *A gorgeous plate block.* Scott \$4,500. Estimate \$2,500 - 3,500



311

- 311 ★田 1857, 1¢ blue, type V (Scott 24), a lovely mint block of 9, position 78-80R9/98-100R9, o.g. with several small hinge remnants, bright, fresh color and reasonably well centered, Fine to Very Fine. Estimate \$1,000 - 1,500



312

- 312 ★/○/☒ 1857, 1¢ blue, type V & Va (Scott 24), comprising one unused example (Type V, position 96L5, corner crease), three used (Type V position 83L5, Type Va positions 3R5 and 63R5 (with curl)), plus Type Va position 84R5 on Oct. 23, 1858 folded letter sheet (New England Worsted Company meeting announcement) sent within Boston; all with lovely, strong color; some faults, but scarce to very scarce items, Fine to Very Fine, all ex Neinken. Scott \$1,520. Estimate \$600 - 800



313

- 313 (★)田 1857, 1¢ blue, type V (Scott 24), block of 6 from plate 8—position 31-33L8/41-43L8—with a partial “captured” imprint on the left stamps showing the “&” of “& Co.” entered over the “C” of “Casilear”, unused without gum, bright and fresh; small natural paper inclusion position 32, Fine to Very Fine. Estimate \$300 - 400



314

- 314 ○ 1857, 1¢ blue, type V (Scott 24), flawlessly printed and mathematically centered, with a socked-on-the-nose red Waterbury MAR 13, 1860 (1861?) double-ring c.d.s., Extremely Fine to Superb, *only five stamps grade higher in PSE's Population Report*, with 2009 P.S.E. certificate graded XF-SUP 95. SMQ **XF-SUP 95**; \$825. Estimate \$600 - 800

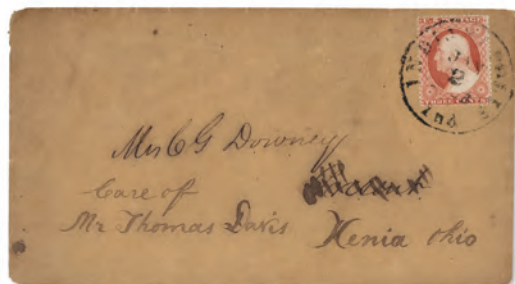

315

315 ☒

1857, 3¢ rose, type II (Scott 25A), fantastically centered and fresh example, tied to cover sent from Indianapolis to Xenia, Ohio, by black JAN 2 1858 postmark; normal toning to cover, stamp with one short perforation at top, Fine to Very Fine or better, with 2022 P.F. certificate. Scott \$1,000. Estimate \$300 - 400



316

316 ★

1857, 3¢ dull red, type III (Scott 26), o.g., hinged, Post Office fresh with intact perforations and wonderfully clean color, Very Fine, a pretty multiple. Scott \$450. Estimate \$300 - 400



317

317 (★)田

1857, 3¢ dull red, type III (Scott 26), right sheet margin horizontal block of 8 with partial imprint (two rejoined blocks of 4), left stamps with double right frame line, right stamps with no right frame line, unused without gum; light diagonal crease upper left stamp, otherwise Very Fine. Scott \$950 for o.g blocks of 4. Estimate \$350 - 500



318

318 ○

1857, 3¢ dull red, type IV (Scott 26A), an eye-catching stamp with immense color, flawless centering, and an attractive blue postmark, Superb, with 2022 P.F. certificate. Scott \$160. Estimate \$600 - 800



319

319 ☒

1857, 5¢ red brown, type I (Scott 28), three singles with typical centering, tied by New Orleans c.d.s.s, Sep 30, 1857, on a folded letter to Paris, France; red "New Paid York/6, Oct 10" exchange office c.d.s., red boxed faint Oct 25 French entry c.d.s. and Oct 27 Paris backstamp, Fine to Very Fine, with a 1989 P.F. certificate. Estimate \$750 - 1,000



320

320 ☒

1857, 5¢ red brown, type I (Scott 28), pair and single with typical centering tied by New Orleans c.d.s.s, Jan 4, 1858, on a folded letter to Paris, France; "New 6 York, Jan 12" exchange office c.d.s., red boxed "SHORT PAID", handstamped "16", Jan 26 French entry c.d.s. and Jan 28 Paris backstamp; right stamp of the pair with small, insignificant corner crease, otherwise Very Fine, with a 1989 P.F. certificate. Estimate \$750 - 1,000



321

- 321 ○ 1857, 5¢ red brown, type I (Scott 28), clean and sound with warm color and a light postmark, Very Fine, with 2022 P.S.A.G. certificate. Scott \$1,100. Estimate \$500 - 750



322

- 322 ○ 1857, 5¢ red brown, type I (Scott 28), sound with crystalline detail in rich color, putting one in mind of a #28b or 28A, nearly Very Fine, ex Lippman, with 2005 A.P.S. certificate. Scott \$1,100. Estimate \$750 - 1,000



323

- 323 ○ 1857, 5¢ red brown, type I (Scott 28), in rich, bright color, with margins clear all around and as light a cancel as you'd like; light corner crease, otherwise Very Fine to Extremely Fine. Scott \$1,100. Estimate \$600 - 800



324

- 324 ○ 1858, 5¢ Indian red, type I (Scott 28A), extremely elusive shade, black c.d.s. cancel, Fine, with 2008 P.S.E. certificate. Scott \$3,500. Estimate \$1,000 - 1,500



325

- 325 ○ 1858, 5¢ Indian red, type I (Scott 28A), red and black town cancels, bold distinct color, scarce sound stamp, Fine, ex Lippman, with 2013 Weiss and 1995 P.F. certificates. Scott \$4,000. Estimate \$1,000 - 1,500



326

- 326 ★ 1859, 5¢ brown, type I (Scott 29), o.g., hinge mark, especially fresh and crisp, sound with full clean original gum, pleasing stamp; nibbed perforation at right, Fine and attractive, ex Lippman, with 2014 P.S.E. and 1992 P.F. certificates. Scott \$5,500. Estimate \$1,500 - 2,000



327

- 327 ○ 1859, 5¢ brown, type I (Scott 29), in clear color with superior centering and a partial New Orleans double-ring postmark, Very Fine to Extremely Fine, with 2022 P.S.A.G. certificate graded VF-XF 85. SMQ VF-XF 85; \$625. Scott \$325. Estimate \$500 - 750



328

- 328 ○ 1861, 5¢ orange brown, type II (Scott 30), reasonably well centered with a clear, face-free red grid cancel; upper right corner repaired, Fine to Very Fine appearance. Scott \$1,300. Estimate \$250 - 350



329

- 329 ○ 1860, 5¢ brown, type II (Scott 30A), clean and sound with deep color and a bold red cancel, Extremely Fine, with 2008 P.S.E. certificate graded XF 90. SMQ XF 90; \$825. Scott \$375. Estimate \$750 - 1,000

Kelleher offers **telephone bidding** during the auction for clients on a priority basis, so please call us to arrange for phone bidding as soon as possible.

A Choice Mint Block of the Five-Cent Brown, Type II



330

330 ★

5¢ brown, type II/ Type I, Combination Block (Scott 30A), an outstanding right sheet margin **block of 4** which has the bottom two stamps with projections, o.g., fresh and nicely centered with deep rich color and prooflike impression; just a tiny bit of separation between the upper right stamp and the selvage - mentioned only for strict accuracy, Fine to Very Fine, *an unlisted variety, we have only seen this one.* Scott \$25,000. AN EXTRAORDINARY EXAMPLE OF THIS RARE MULTIPLE. Estimate \$7,500 - 10,000



331

331 ☒

1857, 10¢ green, type I (Scott 31), light cancel, manuscript "Valfontis Ogn Jan. 15" cancel at left on cover addressed to Mansfield, Louisiana, small faults, still a very fine appearing cover, the Valfontis Oregon post office was established on Sept. 29, 1854, the earliest documented use of Scott #31 is August 25, 1857 and Oregon became a state on February 14, 1859. Thus, **this cover may be Territorial** but further research is required, ex-Lippman, with 2009 Weiss certificate with his note *This town is a very good-origin + this cover might sell for \$1,000++ in a public auction.* Estimate \$500 - 750



332

332 ○

1857, 10¢ green, type I (Scott 31), fresh as the day it was printed, with a face-free red grid cancel, Fine. Scott \$1,200. Estimate \$350 - 500



333

333 ○

1857, 10¢ green, type I (Scott 31), wonderfully bright with clean detail, cancelled by centrally struck segmented Star Fancy, Fine to Very Fine, with 2007 P.F. certificate. Scott \$1,100. Estimate \$600 - 800



334

- 334 ☒ **1857, 10¢ green, type II**, horizontal strip of three tied by 7-bar grid cancels on cover addressed to Germany, "Salem NC Dec. 5, 1857" and red "N.York Br. Pkt. Paid 7 Dec. 9" circular datestamps and boxed "Aachen Franco" handstamp, manuscript "by Prussian closed mail via Liverpool" routing instructions at bottom left, backstamped, Very Fine, strip and cover, ex-Lippman, with 2009 Weiss certificate stating "cover slightly reduced at top, otherwise sound." The cover is not reduced at top. Scott 32. Estimate \$300 - 400



335

- 335 ○ **1857, 10¢ green, type III (Scott 33)**, enormous margins for this issue, red c.d.s., Very Fine to Extremely Fine, with 1982 P.F. certificate. Scott \$225. Estimate \$300 - 400



336

- 336 ○ **1857, 10¢ green, type IV, recut at top (Scott 34)**, position 74L1, a stunning stamp, the recut clear without a glass, in bold color on fresh paper with an almost face-free town postmark; two shortish perforations at right not mentioned on accompanying certificate, still Very Fine, with 1981 P.F. and 2019 P.S.E. certificates. Scott \$2,100. Estimate \$2,000 - 3,000



337

- 337 ○ **1857, 10¢ green, type IV (Scott 34)**, in deep, rich color with sharp detail; light postmark essentially face-free; thins, Fine to Very Fine. Scott \$2,100. Estimate \$600 - 800



338

- 338 ★ **1859, 10¢ green, type V (Scott 35)**, o.g., lightly hinged, a Perfect Ten ten-center, with great color depth, fresh paper, and large, well-balanced margins that show the type details in all their glory, Extremely Fine to Superb, *only seven stamps thus graded, with a single 98 higher, in PSE's Population Report*, with 2021 P.F. certificate graded XF-SUP 95. SMQ **XF-SUP 95**; \$1,200. Scott \$210. Estimate \$1,200 - 1,800



339

- 339 ☒ **1859, 10¢ green, type V (Scott 35)**, two singles and a vertical pair, on a legal size cover that carried documents from San Francisco to Barre, N.Y.; the top stamp of the pair is folded over the top of the cover and the whole is wrapped with a green ribbon attached by four red wax seals (on mostly missing; the stamps are tied by Jan 31 (1861) c.d.s.s., including one on the back cancelling the stamp that was folded over; some edge wear and reduced somewhat at the right and one of the 10¢ singles damaged pre-use, but in remarkably good shape for a cover that carried thick contents across the country at a five-times rate. Estimate \$750 - 1,000



340

- 340 ★ **1857, 12¢ black, plate I (Scott 36)**, part o.g., clean impression on fresh paper, Fine. Scott \$1,700. Estimate \$300 - 400



342



- 341 ▲** 1857, 12¢ black, plate I (Scott 36), an attractive vertical strip of 4, tied on piece by two partial town cancels; clipped perfs along the right side of the top pair only, folded horizontally in the middle, weakening those perfs, Fine for the issue. A rare multiple of the perforated 10¢ plate 1. Scott \$1,400 ++. Estimate \$500 - 750
- 342 ☒** 1857, 12¢ black, plate I (Scott 36), pair on cover to Liverpool, England, tied to cover with black Philadelphia? PA postmark and with black Liverpool '59 transit stamp on reverse, Very Fine. Scott \$850. Estimate \$400 - 600
- 343 ★** 1860, 30¢ orange (Scott 38), o.g., lightly hinged, a beauty with strong, pristine color and centering rarely seen on this early perforated issue, Extremely Fine, with 2021 P.F. certificate graded XF 90. SMQ XF 90; \$5,000. Scott \$1,900. Estimate \$5,000 - 7,500
- 344 ★** 1860, 30¢ orange (Scott 38), exceptionally fresh example of this 30c 1860 issue, o.g., previously hinged, Extremely Fine, with 1983 and 2003 P.F. certificates. Scott \$1,900. Estimate \$1,500 - 2,000
- 345 ★** 1860, 30¢ orange (Scott 38), very well centered with just a trace of o.g.; one nibbed perf at the left, otherwise Fine to Very Fine. Scott \$700 for no gum. Estimate \$250 - 350
- 346 (★)** 1860, 30¢ orange (Scott 38), unused without gum, bright and fresh and extra wide margins; perfs barely in at the bottom but quite well centered for this tightly margined stamp, Very Fine. Scott \$700. Estimate \$350 - 500



347

- 347** ☒ **1860, 30¢ orange (Scott 38)**, tied by "New Orleans LA 27 Mar." circular datestamp on folded letter docketed April 1861 on cover to Palermo, Sicily, five red handstamps including boxed "P.D." handstamp and two New York and one French transit circular datestamps, magenta "27" credit crossed out and up-rated to "47" in blue, usual light horizontal file fold through address, Very Fine, ex-Lippman, with 2009 Weiss certificate. Estimate \$750 - 1,000



348

- 348** ☒ **1860, 30¢ orange (Scott 38)**, tied by two orange-red grid cancels on buff cover to Wurtemberg, Germany via Prussian Closed Mail, bold "New -York AM Pkt. 23 Sep. 12" integral rate handstamp, top flap removed and very faint horizontal creases, Very Fine, appearance, ex-Lippman, with 2009 Weiss certificate. Estimate \$300 - 400



349



350



351



352



353

- 349** ○ **1860, 30¢ orange (Scott 38)**, in strong, clean color with superior centering and an eye-catching red grid cancel, Very Fine to Extremely Fine, with 2019 P.S.E. certificate graded VF-XF 85. SMQ **VF-XF 85**; \$750. Scott \$525. Estimate \$750 - 1,000

- 350** ★ **1860, 90¢ blue (Scott 39)**, large part o.g., a pretty stamp with robust color on like-new paper, Fine. Scott \$3,000. Estimate \$750 - 1,000

- 351** ★ **1860, 90¢ blue (Scott 39)**, o.g., hinge remnant, in rich color, well-centered on fresh paper with all perforations intact; stain through "TS" of "CENTS", a couple areas of loss of or offset on the gum, Fine to Very Fine. Scott \$3,000. Estimate \$1,500 - 2,000

- 352** ★ **1860, 90¢ blue (Scott 39)**, o.g., balanced margins, deep color and sharp impression, handsome example, Fine to Very Fine and attractive, with 2007 P.S.E. certificate graded F-VF 75. SMQ **F-VF 75**; \$2,250. Scott \$3,000. Estimate \$1,500 - 2,000

- 353** (★) **1860, 90¢ blue (Scott 39)**, unused without gum, with strong color and clean detail, three balanced margins, large at right, Very Fine to Extremely Fine, with 2022 P.F. certificate graded VF-XF 85. SMQ **VF-XF 85**; \$1,400. Scott \$1,400. Estimate \$1,000 - 1,500

1875 REPRINTS OF THE 1857 ISSUE



354

354 P 1857-60 (1875 Reprints), 1¢ to 90¢ complete, plate proofs on card (Scott 40P4-47P4), each wonderfully bright with nicely balanced full margins, Very Fine. Scott \$425. Estimate \$300 - 400



355

355 P 1857-60 (1875 Reprint), 1¢ bright blue, imperf proof on stamp paper (Scott 40P5), unused without gum, Very Fine to Extremely Fine. Scott \$750. Estimate \$300 - 400



356

356 (★) 1857-60 (1875 Reprint), 1¢ bright blue (Scott 40), without gum as issued, wonderfully bright with vibrant color on immaculate paper, Fine to Very Fine, ex Lippman. Scott \$600. Estimate \$300 - 400



357

1861 PREMIERE GRAVURES

357 ★ 1861, 3¢ brown rose, First Design (Scott 56), now catalogued as #65-E15h, o.g., hinged, fresh with intense color and nicely centered, Very Fine, with 1981 A.P.S. certificate. Scott \$550. Estimate \$350 - 500



358

358 ★ 1861, 10¢ dark green, First Design (Scott 62B), a lovely mint example with characteristic deep, dark color and prooflike impression, full, lightly hinged o.g.; perfs just in at the left, Fine for this. *An attractive, completely sound mint example of the elusive 10¢ "August",* with a 1969 P.F. certificate as former #58. Scott \$8,500. Estimate \$2,500 - 3,500



359

359 ✉ 1861, 10¢ dark green, First Design (Scott 62B), single plus horizontal pair 1¢ blue (#63) on #U34 entire to Ablon, France; stamps tied and indicia cancelled by Naperville, Ill. geometric cancels with Nov. 1861 postmark at right; red New York "12" exchange mark (Nov. 6), boxed "P.D." and French entry (Nov. 20) on front; reverse with Nov. 20 Paris transit and same-day Ablon receiver; 10¢ with a few toned perforations, right 1¢ stamp with right perforations trimmed off, still Fine to Very Fine and an attractive multicolor use, with 2022 P.F. certificate. Scott \$2,340. Estimate \$1,500 - 2,000



360

360 ○ 1861, 10¢ dark green, First Design (Scott 62B), exceptionally fresh with typical intense color, canceled with a neat oblong-boxed "PAID"; reperforated at the top with a few slightly blunted perfs at the right, about Fine appearance. Scott \$1,810. Estimate \$400 - 600



361



362



364

- 361 ○ **1861, 10¢ dark green, First Design (Scott 62B)**, intense deep color, sharp impression, mostly unobtrusive cancel, scarce item; reperforated, tiny corner creases, Fine and attractive, ex Lippman, with 2009 Weiss certificate. Scott \$1,750.
Estimate \$300 - 400
- 362 ○ **1861, 10¢ dark green, First Design (Scott 62B)**, black and red cancels, bold green shade, large margins to just touching at left, attractive appearance; thin spot, otherwise Fine. Scott \$1,860.
Estimate \$350 - 500

1861-1866 ISSUE

- 363 E **1861, 1¢ blue, Group of Essays, Trial Colors and Proofs (Scott 63-E)**, 22 items in total, ranging from singles to a block of ten, showing Ben in a kaleidoscope of colors; note Bowlsby coupons, decalcomania examples, perforated and imperforate Trial Colors, Proofs on India and card, five imperforate blocks of four, an imperforate block of ten, two perforated blocks of four and a perforated right margin National Bank Note Co., N.Y. imprint block of eight; one or two items with toning, but overall an attractive assortment, Fine to Very Fine with better, ex Lippman, fully imaged online. (photo on web site)
Estimate \$1,000 - 1,500
- 364 P **1861, 1¢ deep blue, trial color plate proof on wove paper, imperf (Scott 63TC5p)**, plate number and imprint strip of 4, without gum as issued, outstanding position piece, crisp proof impression, bold rich color, marvelous item; two vertical pre-printing paper folds, lovely Extremely Fine appearance, ex Lippman, with 2005 P.S.E. certificate.
Estimate \$500 - 750



EX 365

- 365 S **1861, 1¢, 3c, 10c, 15c, 30c 1861 issues overprinted "Specimen" Type B (Scott 63S/77SB)**, #63SB, #65SB, #68SB, #71SB, #77SB blocks of four, 10c with full imprint at top, 15c with bottom right corner selvage, 1c small part original gum, others previously hinged full original gum, gorgeous deep colors, 10c and 30c top left stamps with small stains, overall Very Fine, multiples are quite scarce, these particularly so, ex-Gatsby. Scott \$4,100. Estimate \$1,500 - 2,000



366

366 ✉

1861, 1¢ ultramarine (Scott 63a), two singles of this rare shade tied by a gray-blue "University of Va" c.d.s. duplexed with a negative "UV" killer on an exceptionally clean embossed lady's envelope to Saltville, Va.; left stamp with a couple of slightly short perfs on the bottom, still Very Fine and rare., with a 1983 Paul Alcuri certificate. Scott \$3,800 ++.

Estimate \$1,500 - 2,000



367

367 ★

1861, 3¢ pink (Scott 64), bottom margin single with imprint and part plate number _2, o.g., hinged, Very Good, with 1943 A.P.S. certificate and 2014 P.S.E. certificate. Scott \$14,000.

Estimate \$3,000 - 4,000



368

368 P

1861, 3¢ lake, trial color proof on stamp paper, perf'd (Scott 66TC6), o.g., hinge remnants, a fresh and sound example with bold color and razor-sharp detail, Fine to Very Fine, ex Lippman, with 2011 Weiss certificate. Scott \$2,000.

Estimate \$1,000 - 1,500



369

369 ○

1861, 5¢ buff (Scott 67), with rich, heavy color with a bold red grid cancel; small thin shows only in fluid, still Very Fine, a pretty stamp. Scott \$810.

Estimate \$400 - 600



370

370 ○

1861, 5¢ olive yellow (Scott 67b), in luxuriant color, well-centered for this tight-margined issue, and with a light black cancel; small faults, still Fine to Very Fine, with 2021 P.S.A.G. certificate. Scott \$4,750.

Estimate \$750 - 1,000



371

371 P

1861, 10¢ green, large die proof on India paper (Scott 68P1), sunk on 127 x 190 mm card; crisp impression with faint "443" below, Very Fine. Scott \$650.

Estimate \$250 - 350



372

372 S

1861, 10¢ green, "Specimen" overprint (Scott 68S), double transfer in "TAG", o.g., lightly hinged, with deep color and sharp detail; fresh and sound, Very Fine, with 1989 P.F. certificate. Scott \$900.

Estimate \$750 - 1,000



373

373 S

1861, 10¢ green, "Specimen" overprint (Scott 68S), double transfer in "TAG", o.g., hinged, in bold color and razor-sharp detail on pristine paper, Fine to Very Fine. Scott \$900.

Estimate \$500 - 750



374

- 374 ★ 1861, 10¢ green (Scott 68), o.g., hinge remnant, fresh and sound with vibrant color on like-new paper, Fine. Scott \$950. Estimate \$300 - 400



375

- 375 ○ 1862, 24¢ red lilac (Scott 70), with pleasing color on glowing paper; nice cog fancy cancel, Fine to Very Fine, with 2020 P.S.E. certificate graded F-VF 75. SMQ F-VF 75; \$250. Scott \$300. Estimate \$250 - 350



376

- 376 ○ 1861, 30¢ orange (Scott 71), very well centered for this difficult issue, blue target cancels, Very Fine. Scott \$265. Estimate \$300 - 400



377

- 377 ○ 1861, 90¢ blue (Scott 72), a great looking stamp on immaculate paper in clean blue, with an almost face-free circle-of-wedges cancel that draws the eye in; reperforated at left, Extremely Fine appearance, a glorious item to grace any album's page, with 1957 R.P.S.L. certificate (as SG #143)(!), and 2017 P.F. certificate. Scott \$600. Estimate \$400 - 600



378

- 378 ★★ 1863, 2¢ black (Scott 73), o.g., never hinged, sound with rich color and four clear margins, Fine to Very Fine, with 1990 (for block of four, this position 4) and 2022 (for single) P.F. certificates. Scott \$350 as o.g. Estimate \$350 - 500



379

- 379 ★ 1861, 3¢ scarlet (Scott 74), now catalogued as #74TC6, large part o.g., an eye-catcher with vivid color and clean detail; fresh; tiny corner crease/tear at lower left, reperforated at left, Fine to Very Fine appearance, ex Lippman. Scott \$7,000. Estimate \$2,000 - 3,000



380

- 380 ○ 1863, 24¢ grayish lilac (Scott 78a), stunningly fresh with exceptional color; circle-of-wedges and partial red cancels, Very Fine, with 2002 P.F. certificate. Scott \$425. Estimate \$300 - 400



381

- 381 ○ 1863, 24¢ grayish lilac (Scott 78a), clean with sharp detail and a light grid cancel, Fine to Very Fine, with 2013 P.F. certificate. Scott \$425. Estimate \$250 - 350



382

- 382 ○ 1863, 24¢ gray (Scott 78b), fresh and clean with robust color, clean detail, and a face-free corner fancy cancel; small corner crease at top right, otherwise Very Fine, with 1997 P.F. certificate. Scott \$450. Estimate \$250 - 350



383

- 383 ○ 1867, 3¢ rose, C. grill (Scott 83), black grid cancel, nicely centered with good margins, strong color and impression, distinct grill; diagonal creases and tiny tear at bottom, Very Fine appearance, ex Lippman, with 2005 P.S.E. certificate. Scott \$1,100. Estimate \$300 - 400

1867 GRILLED ISSUE



384

- 384 ○ 1867, 3¢ rose, D. grill (Scott 85), rosette cancel, warm color and sharp impression, well defined grill, typical centering, Fine for the issue, with 1998 P.F. certificate. Scott \$1,050. Estimate \$400 - 600



385

- 385 ○ 1867, 3¢ rose, D. grill (Scott 85), cleanly printed in strong color, with attractive star-in-circle cancel; some short perforations and a small diagonal crease at bottom left, Fine to Very Fine, with 2022 P.F. certificate. Scott \$1,100. Estimate \$350 - 500



386

- 386 ○ 1867, 2¢ black, Z. grill (Scott 85B), segmented cork cancel, exceptionally well centered, crisp sharp impression, strong grill, choice appearance; reperforated, minor flaws, otherwise Very Fine to Extremely Fine, ex Lippman. Scott \$1,100. Estimate \$300 - 400



387



388



389

- 387 ○ 1867, 3¢ rose, Z. grill (Scott 85C), with bright color and a face-visible grill; light horizontal crease at bottom, Fine, with 2005 P.F. certificate. Scott \$3,500. Estimate \$1,000 - 1,500



390

- 388 ○ 1867, 12¢ intense black, Z. grill (Scott 85E), cork cancel, huge margins all around, a real eye-catcher, proof-like impression, lovely; minor flaws, Very Fine to Extremely Fine Jumbo, ex Lippman. Scott \$2,250. Estimate \$500 - 750



391

- 389 ○ 1867, 1¢ blue, E. grill (Scott 86), great eye-appeal, the stamp sound with strong color, sporting an oval target cancel and partial town postmark, Very Fine to Extremely Fine, with 2016 and 2021 P.F. certificates, the latter graded VF-XF 85. SMQ VF-XF 85; \$800. Scott \$450. Estimate \$600 - 800



392

- 390 ★ 1867, 10¢ green, E. grill (Scott 89), o.g., lightly hinged, fresh with grill visible on face, sound, nearly Very Fine, with 1999 P.F. and 2020 P.S.A.G. certificates. Scott \$5,000. Estimate \$3,000 - 4,000



393

- 391 ○ 1867, 10¢ green, E. grill (Scott 89), a whopper of a stamp with large margins, fresh color and paper, clear grill, and virtually face-free segmented cork cancel with trace of red transit at bottom left, Extremely Fine, a stamp to grace any album page, with 2006 P.F. certificate graded XF 90. SMQ XF 90; \$1,100. Scott \$350. Estimate \$1,000 - 1,500

- 392 ★ 1867, 2¢ black, F. grill (Scott 93), o.g., heavy hinge remnants, attractive example, excellent margins, strong precise impression, handsome Blackjack, Very Fine, ex Lippman. Scott \$450. Estimate \$300 - 400

- 393 ★ 1867, 12¢ black, F. grill (Scott 97), o.g., very lightly hinged, a stellar stamp with the certs to back it up; Post Office fresh in rich color, with strong detail and a well-struck grid that is partly visible on face; plate indent streak in left margin, Extremely Fine, *only four stamps attain this grade, with four 95s higher, in PSE's Population Report*, with 1987, 2002 and 2022 P.F., plus 2002 and 2008 P.S.E. certificates, both P.S.E.s and the 2022 P.F. each graded XF 90. SMQ XF 90; \$8,500. Scott \$2,800. Estimate \$8,000 - 12,000



394



395



396



397



398

- 394 ★ **1867, 12¢ black, F. grill (Scott 97)**, o.g., lightly hinged, with clean color on bright paper, grill light but visible, Fine, with 1995 P.F. certificate. Scott \$2,800. Estimate \$750 - 1,000
- 395 ○ **1867, 12¢ black, F. grill (Scott 97)**, with solid color and sharp detail; segmented cork cancel, Very Fine, with 1986 and 2016 P.F. certificates, the latter graded VF 80. SMQ **VF 80**; \$290. Scott \$250. Estimate \$250 - 350
- 396 ★ **1867, 24¢ gray lilac, F. grill (Scott 99)**, o.g., lightly hinged, with lovely color on pristine paper and strong grill, Fine to Very Fine, with 1991 P.F. certificate. Scott \$8,500. Estimate \$3,000 - 4,000
- 397 (★) **1867, 24¢ gray lilac, F. grill (Scott 99)**, regummed over small flaw, attractive, ample to large margins, warm color, vivid impression; minor flaws, Very Fine appearing, ex Lippman, with 2005 P.S.E. certificate. Scott \$3,250. Estimate \$750 - 1,000
- 398 ○ **1867, 30¢ orange, F. grill (Scott 100)**, a lovely stamp with fresh color, well-balanced margins, a fully face-visible grill, and a bold leaf fancy cancel, Very Fine, with 2021 P.S.A.G. certificate graded VF 80. SMQ **VF 80**; \$1,050. Scott \$1,000. Estimate \$1,000 - 1,500



399



400



401



402

- 399 ★ **1867, 90¢ blue, F. grill (Scott 101)**, slightly disturbed o.g., bright and fresh with cool color and clear grill, Fine, with 2005 P.F. certificate. Scott \$14,500. Estimate \$3,000 - 4,000
- 400 ○ **1867, 90¢ blue, F. grill (Scott 101)**, in bright color with clear lines on fresh white paper; clear grill and bars cancel; tiny corner perforation crease at upper right not mentioned on accompanying certificate, nearly Very Fine, with 2014 P.F. certificate. Scott \$2,500. Estimate \$1,500 - 2,000

1875 RE-ISSUE OF THE 1861-1866 ISSUE

- 401 ○ **1861-66 (1875 Re-issue), 3¢ brown red (Scott 104)**, fresh and quite well centered with a characteristic prooflike impression, canceled by a neat duplexed "3" in barred ellipse; three small thin spots, Very Fine appearance, with a 2003 P.S.E. certificate *graded GD 30* because of the thin spots. Scott \$13,000. Estimate \$5,000 - 7,500

(photo on front cover)

Only 465 examples were sold and used examples are exceedingly rare. The Siegel census records only 25 examples, 11 of which are faulty. This example would be a 26th.

- 402 ★ **1861-66 (1875 Re-issue), 5¢ brown (Scott 105)**, part o.g. and hinge remnant, in attractive color with clean detail; small sealed tear at right center, some scissors-trimmed perforations at bottom left, Fine, *only 672 sold*, with 2017 Crowe certificate. Scott \$2,500. Estimate \$750 - 1,000

The FLAGSHIP *Series*

Session 2

Sale 777

Wednesday, November 16, 2022

Beginning at 11:00 A.M.

At our offices in Danbury, CT

Lots 403 - 817

1869 PICTORIAL ISSUE



EX 403



404



405



406

- 403 P 1869, 1¢ to 90¢ Pictorials complete, plate proofs on card (Scott 112P4-122P4), pretty set, each with margins well clear of design; a couple with light toning, still Very Fine on the whole. Scott \$1,015. Estimate \$500 - 750
- 404 ☒ 1869, 1¢ buff & pair of 10¢ orange (Scott 112, 116), tied by quartered cork cancels and an New Orleans, La. c.d.s., Apr 16 (1870), paying 7 times the 3¢ letter rate on a greatly—but neatly—reduced leagal size cover to Natchez, Miss.; small repair at the upper right, corner crease right 10¢, Very Fine appearance. Estimate \$250 - 350
- 405 ○ 1869, 1¢ buff (Scott 112), clean with warm color, clear grill, and a premium green cancel, Fine. Scott \$640. Estimate \$300 - 400
- 406 ○ 1869, 1¢ buff (Scott 112), appealingly centered with deep color and a target cancel that highlights the grill, Very Fine to Extremely Fine, with 2000 P.F. and 2008 P.S.E. certificates, the latter graded VF-XF 85. SMQ VF-XF 85; \$275. Scott \$140. Estimate \$250 - 350



407



408



409

- 407 ★ 1869, 2¢ brown (Scott 113), o.g., lightly hinged, a stellar example, in deep color on fresh paper with a fully face-visible grill; natural straight edge at right, Very Fine, a gorgeous stamp, with 2021 P.F. certificate. Scott \$500. Estimate \$350 - 500
- 408 (★) 1869, 2¢ brown (Scott 113), unused without gum, a gorgeous stamp with rich color, fresh and flawlessly centered, Extremely Fine, with 2022 P.F. certificate graded XF 90. SMQ XF 90; \$325. Scott \$190. Estimate \$250 - 350
- 409 ☒ 1869, 2¢ brown (Scott 113), two horizontal pairs with small cork cancels the left stamp tied, alongside a Pittsburgh c.d.s., Feb 26 (1870) on buff cover with a Fleming Bros corner card to John Fleming c/o Drexel Harjes & Co. Paris, France; red New York transit c.d.s., Calais British Packet entry c.d.s., "GB/40c" ellipse, manuscript "8" (cents) and "15" centimes due plus blue straightline "Paid by Drexel Harjes & Co. Paris"; faint red London backstamp; stamps with faults and small repair at bottom right corner of cover, otherwise Fine and attractive. *Ex-Coulter, Telep*, with a 2006 P.F. certificate. Estimate \$800 - 1,200

A seldom seen example of the 1869 issue prepaying the double 4¢ British Open Mail rate. We also note that a John Fleming is listed as a Board and Faculty member of the Iron City Commercial College (teaching bookkeeping and business).



410

- 410 P 1869, 3¢ ultramarine, small die proof (Scott 114P2), pristine proof still attached to cut-out from Roosevelt Album, Very Fine. Scott \$575.



411

- 411 P 1869, 3¢ ultramarine, plate proof on India (Scott 114P3), top margin plate "No. 8" block of 10 with imprint, mounted on card, Post Office fresh and sound, Very Fine, a rare opportunity for an 1869 proof plate. Scott \$1,000.
Estimate \$750 - 1,000



412

- 412 (★) 1869, 6¢ ultramarine (Scott 115), unused without gum, fresh with strong color, clean paper, and clear to large margins all around, Very Fine, with 1978 and 2022 P.F. certificates, the latter graded VF 80. SMQ VF 80; \$950. Scott \$1,000.
Estimate \$1,000 - 1,500



413

- 413 O 1869, 6¢ ultramarine (Scott 115), a remarkably fresh example with a premium green target cancel; thin spot at lower left edge of vignette medallion, nearly Very Fine, with 1998 (clean) and 2017 (mentioning thin) P.F. certificates. Scott \$1,225.
Estimate \$600 - 800



414

- 414 ★ 1869, 10¢ yellow (Scott 116), o.g., lightly hinged, in day-glow color on pristine paper; strong grill visible on face, Fine to Very Fine, with 2022 P.F. certificate. Scott \$1,850.



415

- 415 ☒ 1869, 10¢ yellow (Scott 116), four jumbo margins, tied by 1870 docketing, 3-bar oval cancel with adjacent "Pittsburgh, Pa., Apr 22" c.d.s. on a cover to Paris, France; Fleming correspondence, partial red New York transit, handstamped "8" (decimes due), blue "Cherbourg" entry c.d.s. and blue straightline "Paid by Drexel Harjes & Co. Paris", Very Fine. Fleming correspondence, Ex-Telep.
Estimate \$250 - 350



416



417



418

- 416 ☒ **1869, 10¢ yellow (Scott 116)**, tied by New York city circular datestamp and circle of wedges cancel on blue folded letter sheet addressed to **Havana Cuba**, "NA1" for postage due from recipient, blue "J.M. Ceballos New York Jan. 29, 1870" forwarder's double oval handstamp at bottom left, "per Rapidan" at top left, central vertical file fold and faint toning, still Fine to Very Fine, ex-Lippman. Estimate \$300 - 400
- 417 ☒ **1869, 10¢ yellow (Scott 116)**, vertical pair tied on a Fleming correspondence cover to Bremen, Germany with Mar 23 Pittsburgh c.d.s., red Mar 24 New York transits and light German backstamp; perfs with a few minor gum stains, still Very Fine, Ex-Telep. Estimate \$350 - 500
- 418 ○ **1869, 10¢ yellow (Scott 116)**, in robust color and beautifully centered, with a quartered cork cancel, Extremely Fine, with 2019 P.F. certificate graded XF 90. SMQ **XF 90**; \$425. Scott \$110. Estimate \$400 - 500



419



420



421



422



423

- 419 ○ **1869, 10¢ yellow (Scott 116)**, bright and beautifully centered, with a July 4 Fort Leavenworth postmark that raises the grill, Very Fine to Extremely Fine, with 1987 and 2022 P.F. certificates. Scott \$110. Estimate \$750 - 1,000
- 420 ○ **1869, 10¢ yellow (Scott 116)**, New York steamship cancel, Very Fine to Extremely Fine, with 1983 P.F. certificate. Scott \$145. Estimate \$250 - 350
- 421 ○ **1869, 12¢ green (Scott 117)**, wonderfully centered with vibrant color and generous margins, circle-of-wedges cancel, Extremely Fine, with 1992 and 2015 P.F. certificates, the latter graded XF 90. SMQ **XF 90**; \$400. Scott \$130. Estimate \$400 - 600
- 422 ○ **1869, 12¢ green (Scott 117)**, Extremely Fine. Scott \$130. Estimate \$250 - 350
- 423 ○ **1869, 15¢ brown & blue, type I (Scott 118)**, a lovely stamp with rich colors and a segmented cork cancel, Very Fine to Extremely Fine, with 2022 P.F. certificate graded VF-XF 85. SMQ **VF-XF 85**; \$1,150. Scott \$850. Estimate \$1,000 - 1,500



424



425



426



427

- 424 ○** 1869, 15¢ brown & blue, type I (Scott 118), an attention-grabbing stamp, clean with superior centering and a bold vignette-matching blue cancel, Very Fine to Extremely Fine, with 1981, 2002, 2016 and 2022 P.F. certificates, the last graded VF-XF 85. SMQ **VF-XF 85**; \$1,150. Scott \$925. Estimate \$1,000 - 1,500
- 425 ○** 1869, 15¢ brown & blue, type II (Scott 119), a simply gorgeous stamp with exceptional color registration, freshness and faint cancel, Very Fine to Extremely Fine, prettier than its grade, with 2015 P.S.E. certificate graded XF-SUP 95. SMQ **VF-XF 85**; \$450. Scott \$190. Estimate \$400 - 600
- 426 ○** 1869, 15¢ brown & blue, type II (Scott 119), light blue rosette cancel, beautiful rich sharpness in colors and impressions within near-perfect jumbo margins, Very Fine to Extremely Fine. Scott \$190. Estimate \$400 - 600
- 427 ○** 1869, 24¢ green & violet (Scott 120), Post Office fresh with colors in near-perfect registration; bold quartered cork cancel highlights part of the grill, Very Fine to Extremely Fine, ex Dr. Vernon Morris, with 1983 and 2003 P.F. certificates, plus 2014 P.S.E. certificate, the last graded VF-XF 85. SMQ **VF-XF 85**; \$950. Scott \$650. Estimate \$800 - 1,200



428

- 428 ○** 1869, 24¢ green & violet, center inverted (Scott 120b), fresh-faced with light circle-of-wedges cancel allowing the full design to show though; diagonal creases and small tears, otherwise Fine to Very Fine, with 2000 P.F. certificate. Scott \$37,500. Estimate \$10,000 - 15,000

(photo on inside front cover)



429

429 (★)

1869, 30¢ ultramarine & carmine (Scott 121), unused without gum, fresh and clean with strong grill and bright colors, Fine to Very Fine. Scott \$1,450. Estimate \$750 - 1,000



430

430 ○

1869, 30¢ ultramarine & carmine (Scott 121), a stamp with maximum visual appeal, the colors as deep as they come, the vignette strongly misplaced to left, and a segmented cork cancel that allows it all to show; tiny surface scuff in the cancel just below wing tip at top right, otherwise Very Fine, a tempting stamp for any 1869 enthusiast, with 2017 P.F. certificate. Scott \$375. Estimate \$500 - 750



431

431 ○

1869, 90¢ carmine & black (Scott 122), light cork cancel, handsome used example, nice margins, good color and impression; couple of nibbed perforations, Fine to Very Fine and attractive, ex Lippman. Scott \$1,900. Estimate \$1,000 - 1,500



432

432 ○

1869, 90¢ carmine & black (Scott 122), fresh-faced with frame and vignette perfectly registered, cancel completely face-free; filled thin, otherwise Very Fine. Scott \$2,000. Estimate \$600 - 800



433

433 P

1869 (1875 Re-issue), 15¢ brown & blue, type III, center inverted, plate proof on card (Scott 129aP4), in clean colors set amid oversized margins with near-perfect balance; fresh as the day it was pulled, both front and back, Very Fine, *only 100 produced*, with 1998 P.F. certificate. Scott \$2,750. Estimate \$2,000 - 3,000

1875 RE-ISSUE OF THE 1869 PICTORIAL ISSUE

1869 PICTORIAL ISSUE



434

434 P

1869, 24¢ green & violet, center inverted, plate proof on card (Scott 120aP4), immaculate with soft frame and bold vignette colors; back clean as well, Very Fine, *only 100 produced*, with 1998 P.F. certificate. Scott \$2,750. Estimate \$2,000 - 3,000



435

435 P

1869, 30¢ blue & carmine, flags inverted, plate proof on card (Scott 121aP4), on snow-white card in unbelievably deep, vibrant colors, with full margins all around, Very Fine, *only 100 produced*, with 1998 P.F. certificate. Scott \$2,750. Estimate \$2,000 - 3,000



436

436 P

1869, 90¢ carmine & black, center inverted, plate proof on card (Scott 122aP4), mathematically centered on bright paper, the design's elements in near-perfect registration; light toning from prior adhesive to back top mentioned for accuracy, Very Fine, *only 100 produced*, with 1998 P.F. certificate. Scott \$2,750. Estimate \$2,000 - 3,000

**AN EXCEPTIONAL SET OF 1869 PICTORIAL CENTERS-INVERTED PLATE PROOFS
(SCOTT #120aP4-129aP4)**



437

437 P

1869, 15¢-90¢ Pictorials complete, centers inverted, plate proofs on card (Scott 120aP4-129aP4), the previous four lots combined as a single lot, Very Fine, only 100 of each produced. Scott \$11,000. Estimate \$8,000 - 10,000

One of the most iconic sets of inverted centers ever produced.

1875 RE-ISSUE OF THE 1869 PICTORIAL ISSUE



438

438 ○

1869 (1875 Re-issue), 1¢ buff (Scott 123), as close to mint as they come, with solid color on fresh paper; thins at top left, Very Fine. Scott \$425. Estimate \$250 - 350



439

439 ○

1869 (1875 Re-issue), 1¢ buff (Scott 123), blue grid cancel, Very Fine, with 1991 P.F. certificate. Scott \$425. Estimate \$750 - 1,000



440

440 ○

1869 (1875 Re-issue), 1¢ buff & 2¢ brown (Scott 123-124), each fresh-faced with bright color, the 1¢ nicely centered; #123 couple small thins, Fine to Very Fine. Scott \$1,175. Estimate \$350 - 500



441

441 (★)

1869 (1875 Re-issue), 6¢ blue (Scott 126), unused without gum, in fresh color on bright paper, Fine, only 2226 sold, with 1994 P.F. certificate. Scott \$900. Estimate \$300 - 400



442

- 442 (★) 1869 (1875 Re-issue), 10c yellow (Scott 127), unused without gum, fresh with strong color on bright paper, Very Fine, with 2002 P.F. certificate. Scott \$750. Estimate \$400 - 600



443

- 443 ★ 1869 (1875 Re-issue), 12c green (Scott 128), o.g., previously hinged, in deep, rich color on pristine paper sporting four full margins, Very Fine, *only 1584 sold*, with 2002 P.F. certificate. Scott \$2,000. Estimate \$1,500 - 2,000



444

- 444 (★) 1869 (1875 Re-issue), 15c brown & blue, type III (Scott 129), unused without gum, strong colors in perfect registration, with meticulous details and near-perfect centering, Very Fine to Extremely Fine, an all-around pretty stamp, with 2022 P.S.E. certificate. Scott \$625. Estimate \$800 - 1,200



445

- 445 ○ 1869 (1875 Re-issue), 15c brown & blue, type III (Scott 129), with strong, enticing colors, pleasingly centered with a segmented cork cancel; single nibbed perforation at left not mentioned on accompanying certificate, Very Fine, *only 1981 sold*, with 1978 P.F. certificate. Scott \$1,000. Estimate \$500 - 750



446

- 446 ★ 1869 (1875 Re-issue), 24c green & violet (Scott 130), o.g., previously hinged, bright with crisp colors in perfect registration, attractively centered on pristine paper, Fine to Very Fine, with 2001 P.F. certificate. Scott \$2,000. Estimate \$1,000 - 1,500



447

- 447 ○ 1869 (1875 Re-issue), 24c green & violet (Scott 130), Post Office fresh and sound with colors flawlessly registered, Fine, *only 2091 sold*. Scott \$1,600. Estimate \$400 - 600



448

- 448 (★) 1869 (1875 Re-issue), 30c ultramarine & carmine (Scott 131), unused without gum, sound with intense colors, flawlessly printed on vibrant white, Fine to Very Fine, with 2003 P.F. certificate. Scott \$1,100. Estimate \$750 - 1,000



449

- 449 ○ 1869 (1875 Re-issue), 30c ultramarine & carmine (Scott 131), wonderfully well-preserved with rich colors, bright paper, and a ring cork cancel; tiny perforation tear at top left, otherwise Very Fine to Extremely Fine, *only 1535 sold*, with 2022 P.F. certificate. Scott \$2,750. Estimate \$1,500 - 2,000



450

- 450 (★) 1869 (1875 Re-issue), 90c carmine & black (Scott 132), unused without gum, an attention-grabber with sharp detail on immaculate paper in vivacious colors, Fine to Very Fine, with 2000 P.F. certificate. Scott \$1,750. Estimate \$1,000 - 1,500



451

- 451 ○ 1870, 1c ultramarine, H. grill, N.B.N.C. printing (Scott 134), horizontal pair, blue cancels, Very Fine to Extremely Fine. Scott \$500. Estimate \$500 - 750

1870-1871 NATIONAL BANK NOTE CO. ISSUE, H GRILL



452

452 (★)

1870, 6¢ carmine, H. grill, N.B.N.C. printing (Scott 137), unused without gum, sound with robust color and clean impression, Very Fine, with 2021 P.F. certificate graded VF 80. SMQ VF 80; \$1,750. Scott \$1,750.

Estimate \$1,500 - 2,000



453

453 ○

1871, 7¢ vermilion, H. and I. grills, N.B.N.C. printing (Scott 138, 138A), light cork cancels, vibrant color, strong impressions, handsome used examples, Fine, ex Lippman. Scott \$1,325.

Estimate \$350 - 500



454

454 ○

1871, 7¢ vermilion, H. grill, N.B.N.C. printing (Scott 138), a big stamp with pristine color and an interesting blue cancel, Very Fine to Extremely Fine, with 2020 P.S.A.G. certificate. Scott \$550.

Estimate \$350 - 500



455

455 ○

1871, 7¢ vermilion, double H. grill, N.B.N.C. printing (Scott 138 var.), Post Office fresh with glowing color on pristine paper, neat segmented cork cancel; grill clearly doubled on back, Very Fine, with 1986 and 2019 P.F. certificates, the latter graded VF 80. SMQ VF 80. Scott \$800.

Estimate \$600 - 800



456

456 ○

1870, 10¢ brown, H. grill, N.B.N.C. printing (Scott 139), partial black c.d.s. and partial red transit cancel, Extremely Fine centering, with 2011 P.F. certificate. Scott \$900.

Estimate \$500 - 750



457

457 ○

1870, 10¢ brown, H. grill, N.B.N.C. printing (Scott 139), fresh with rich color, clear detail, and pristine paper; well-centered with an attractive circle-of-wedges cancel, Very Fine, with 1963 P.F. certificate. Scott \$800.

Estimate \$600 - 800



458

458 ○

1870, 10¢ brown, H. grill, N.B.N.C. printing (Scott 139); slightly shorter perf at top, Very Fine to Extremely Fine centering. Scott \$800.

Estimate \$400 - 600



459

459 ○

1870, 12¢ dull violet, H. grill, N.B.N.C. printing (Scott 140), an appealing stamp with good color, clean lines, and fresh paper, all lightly cork-cancelled in black with partial re French arrival postmark at bottom right, Fine to Very Fine, with 1983 and 1996 P.F. certificates for strip of three, this position 2. Scott \$3,750.

Estimate \$2,000 - 3,000



460

460 ○

1870, 15¢ orange, H. grill, N.B.N.C. printing (Scott 141), in glowing color with a clear grill and a circle-of-wedges cancel; diagonal crease, Very Fine. Scott \$1,500.

Estimate \$600 - 800



461

- 461 ○ 1870, 15¢ orange, H. grill, N.B.N.C. printing (Scott 141), in rich color on fresh paper, nice quartered cork cancel, Fine to Very Fine, with 1986 and 2021 P.F. certificates, the latter graded F-VF 75. SMQ F-VF 75; \$950. Scott \$1,500.
Estimate \$750 - 1,000



462

- 462 ○ 1870, 30¢ black, H. grill, N.B.N.C. printing (Scott 143), sound with clean color, cork cancel nearly face-free, Fine to Very Fine, with 2021 P.S.A.G. certificate. Scott \$3,750.
Estimate \$1,500 - 2,000



463

- 463 ○ 1870, 30¢ black, H. grill, N.B.N.C. printing (Scott 143), a magnificently centered example, flawlessly printed with a face-free cancel and partial red postmark at bottom center; small closed tear at bottom right, otherwise Extremely Fine, with 1998 P.F. certificate. Scott \$3,750.
Estimate \$1,000 - 1,500



464

- 464 ○ 1870, 90¢ carmine, H. grill, N.B.N.C. printing (Scott 144), fresh with bright color and a light circle-of-wedges cancel; grill faint but visible; hint of corner crease at lower right, Fine to Very Fine, signed J. Bartels. Scott \$2,250.
Estimate \$750 - 1,000



465

- 465 ★ 1870, 6¢ carmine, N.B.N.C. printing (Scott 148), with two conflicting certificates. After carefully examining the stamp, we determine that P.S.E. is correct and the P.F. certificate is incorrect, o.g., previously hinged, Very Fine to Extremely Fine centering, with 1984 P.F. certificate as 137 and 2022 P.S.E. certificate as 148. Scott \$900.
Estimate \$750 - 1,000

1870-1871 NATIONAL BANK NOTE CO. ISSUE, WITHOUT GRILL



466

- 466 ▲ 1870, 10¢ brown, canceled Hakodate [misspelled "Hakodadi"], Japan (Scott 150) horizontal pair tied on piece by blue circle-of-wedges cancels alongside a matching "HAKODADI, JAPAN SEP 4" c.d.s.; the pair is also tied by a small black cork cancel with a nearly complete Oct 1 Yokohama c.d.s. attl; minor perf flaws, Fine and rare.
Estimate \$250 - 350



467

- 467 ★ 1870, 24¢ purple, N.B.N.C. printing (Scott 153), o.g., hinged, with pretty color and bright paper, Fine to Very Fine, with 2022 P.S.A.G. certificate. Scott \$1,700.
Estimate \$750 - 1,000



468

- 468 ○ 1870, 24¢ purple, N.B.N.C. printing (Scott 153), a stellar example with solid color and light, face-free cancels, Extremely Fine to Superb, a true condition rarity, only two stamps grade higher in PSE's Population Report, with photocopy of 1988 P.F. certificate, plus original 2022 P.F. certificate graded XF-SUP 95. SMQ XF-SUP 95; \$1,200. Scott \$210.
Estimate \$1,200 - 1,800



469

469 (★)

1870, 30¢ black, N.B.N.C. printing (Scott 154), unused without gum, well-preserved with outstanding depth and quality of color, with margins all around, Fine to Very Fine, with 1994 P.S.E. and 2022 P.F. certificates, the latter graded F-VF 75. SMQ F-VF 75; \$1,800. Scott \$2,600. Estimate \$1,500 - 2,000



EX 470



471



472



473

1873 CONTINENTAL BANK NOTE CO. ISSUE, WHITE WOVE

470 P

1873, C.B.N.C. Issue, 1¢ to 90¢ complete, plate proofs on card (Scott 156P4-166P4), a lovely set, sound and well-centered; 15¢ lightly oxidized, the rest all day-one fresh, Very Fine. Scott \$1,220. Estimate \$500 - 750

471 ★

1873, 3¢ green, C.B.N.C. printing (Scott 158), o.g., previously hinged; fresh and sound with immense color depth and impeccable centering, Extremely Fine, *just six stamps grade higher in PSE's Population Report*, with 2004 P.S.E. certificate graded XF 90. SMQ XF 90; \$300. Scott \$110. Estimate \$250 - 350

472 ○

1873, 7¢ orange vermilion, C.B.N.C. printing (Scott 160), Post Office fresh with mathematical centering and a lighter cancel, Extremely Fine to Superb, P.S.E.-slabbed and graded XF-SUP 95. SMQ XF-SUP 95; \$550. Estimate \$500 - 750

473 ★

1873, 10¢ brown, C.B.N.C. printing (Scott 161), o.g., lightly hinged, clean and sound with sharp detail, Fine to Very Fine, with 2022 P.F. certificate. Scott \$800. Estimate \$400 - 600



474



475

474 ○

1873, 12¢ blackish violet, C.B.N.C. printing (Scott 162), a true proof like impression, deep rich blue cancels, Very Fine to Extremely Fine, with 1984 P.F. certificate. Scott \$138. Estimate \$250 - 350

1875 SPECIAL PRINTING OF THE 1873 CONTINENTAL ISSUE, HARD WHITE WOVE

475 (★)

1875, 2¢ dark brown, C.B.N.C. "Hard Paper" Special Printing (Scott 168), without gum as issued, full perforations all around, rich color, centered to bottom right, a Fine example, most desirable with all its teeth, *62 examples reported in the census, many have perforations trimmed on one side or more*, Siegel Census 168-UNC-05, with 1981 P.F. certificate, pencil signed "Special Printing", Geo B Sloane. Scott \$6,000. Estimate \$3,500 - 5,000

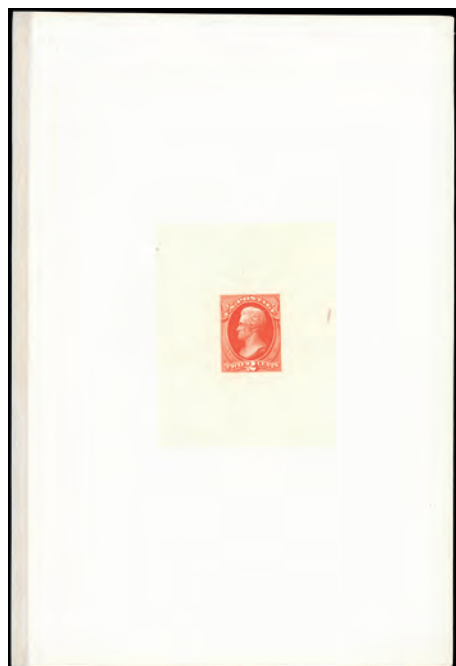

479



476



477



478



480



481



482

- 476 (★)** 1875, 2¢ dark brown, C.B.N.C. “Hard Paper” Special Printing (Scott 168), without gum as issued, small hinge remnant, rich characteristic special printing color and impression, straight edge at base, some blunted perforations at top, small thin spot at bottom left, Fine appearance of this scarce stamp, 62 examples reported in the census, many have perforations trimmed on one side or more, unlisted in the Siegel Census but accounted for in the count of examples, with 2022 P.F. certificate. Scott \$6,000. Estimate \$2,000 - 3,000
- 477 (★)** 1875, 7¢ reddish vermilion, C.B.N.C. “Hard Paper” Special Printing (Scott 171), without gum as issued, rich color, perforations are not trimmed as is oft the case, some are short or pulled at top and left, attractive Very Fine appearance, 70 examples reported to have been certified, Siegel Census 171-UNC-21, with 1978 P.F. certificate and 2007 PSE certificate with a grade of 30. Scott \$4,000. Estimate \$1,500 - 2,000
- 478 (★)** 1875, 12¢ dark violet, C.B.N.C. “Hard Paper” Special Printing (Scott 173), without gum as issued, impressive freshness and eye-appeal, blazing rich color and impression, usual scissur-separated perforations, Very Fine, a nice example of a scarce stamp, Siegel Census 173-UNC-24, with 2008 P.F. certificate. Scott \$5,500. Estimate \$3,500 - 5,000

1875 CONTINENTAL BANK NOTE CO. ISSUE, YELLOWISH WOVE

- 479 P** 1875, 2¢ vermilion, C.B.N.C. printing, large hybrid die proof mounted on India paper & die sunk (Scott 178P1), fresh with blazing color and expectedly sharp detail, on linen-hinged, gilt-edged card measuring 146 x 215mm; card with a small corner crease at lower right, Very Fine, with 2022 P.F. certificate. Estimate \$500 - 750

1879 AMERICAN BANK NOTE CO. ISSUE, SOFT PAPER

- 480 (★)** 1879, 1¢ dark ultramarine, A.B.N.C. printing (Scott 182), unused without gum, a gorgeous stamp with outstanding centering and freshness, Extremely Fine to Superb, a Solo Top of the Pop, the highest-graded no gum stamp in PSE's Population Report a single 90J, with 2022 P.S.A.G. certificate graded XF-SUP 95. SMQ **XF-SUP 95**; \$175 as a “90J”. Estimate \$250 - 350
- 481 ★** 1879, 5¢ blue, A.B.N.C. printing (Scott 185), o.g., lightly hinged, clean and sound with bright color, Fine to Very Fine, with 1996 A.P.S. certificate. Scott \$500. Estimate \$250 - 350
- 482 ★** 1879, 15¢ red orange, A.B.N.C. printing (Scott 189), o.g., very lightly hinged, solidly centered in vibrant color without a hint of oxidation, Extremely Fine to Superb, with 2002 P.F. certificate. Scott \$180. Estimate \$350 - 500



483



484



485

483 ★★田

1879, 15¢ red orange, A.B.N.C. printing (Scott 189), a phenomenal top plate "No. 31" and partial imprint block of 12 with a straight edge and split arrow at the left, o.g., **never hinged**, incredibly fresh and well-centered, Very Fine. Scott \$7,200 as NH singles. NOT A PLATE BLOCK *PER SE* - BEING ONE VERTICAL ROW TOO FAR LEFT - BUT, NONETHELESS, A CHOICE AND VERY RARE POSITIONAL MULTIPLE FOR THE BANK NOTE COLLECTOR.

Estimate \$3,500 - 5,000

1880-1882 SPECIAL PRINTINGS OF THE 1879 & 1882 ABNC ISSUE SOFT PAPER

484 (★)

1880, 7¢ scarlet vermilion, A.B.N.C. "Soft Paper" Special Printing (Scott 196), without gum as issued; reperforated at right and central thin, about Fine appearing, *approximately 86 examples reported in the Siegel Census*, with 1996 P.S.E. certificate. Scott \$6,750.

Estimate \$1,500 - 2,000

485 (★)

1880, 7¢ scarlet vermilion, A.B.N.C. "Soft Paper" Special Printing (Scott 196), without gum as issued, bright radiant color and detailed impression; small thin, centered to top right lovely Fine appearance, *approximately 86 examples reported in the Siegel Census*, with 2022 P.F. certificate. Scott \$6,750.

Estimate \$2,000 - 3,000



486



487

486 (★)

1880, 12¢ blackish purple, A.B.N.C. "Soft Paper" Special Printing (Scott 198), without gum as issued, with complete intact perforations on all sides within oversized jumbo margins; two small thins so often the case with the soft paper special printings, Fine to Very Fine appearing, *65 examples reported, a pleasing example*, Siegel Census 198-UNC-63, with 2017 P.S.E. certificate. Scott \$9,500.

Estimate \$3,500 - 5,000

487 (★)

1880, 24¢ dark violet, A.B.N.C. "Soft Paper" Special Printing (Scott 200), without gum as issued, rich color and sharp impression with margins and perforations complete and clear around all sides; thin at top, Fine appearing, *68 examples reported in the Siegel Census*, with 1994 P.F. certificate. Scott \$9,000.

Estimate \$3,000 - 4,000

1881-1882 AMERICAN BANK NOTE CO. ISSUE, RE-ENGRAVED



488



489



490



491



492

- 488 ★ 1882, 6¢ rose (Scott 208), deep proof-like color, o.g., previously hinged, Fine, with 1989 and 2010 P.F. certificates. Scott \$825. Estimate \$250 - 350
- 489 ★ 1882, 6¢ deep brown red (Scott 208a), o.g., lightly hinged, unmistakable fresh brown red color with sharply detailed impression, Very Fine to Extremely Fine. Scott \$600. Estimate \$750 - 1,000
- 490 ○ 1882, 6¢ deep brown red (Scott 208a), a spectacular example with exceptional color depth, precision centering, and a New York double-oval cancel that just shaves Lincoln's beard, Extremely Fine to Superb, a real beauty, *none listed at this grade, with a single 98 higher, in PSE's Population Report*, with 2022 P.F. certificate graded XF-SUP 95. SMQ **XF-SUP 95**; \$550 as a "90J". Scott \$190. Estimate \$1,000 - 1,500
- 491 ★★ 1882, 10¢ brown (Scott 209), bottom margin part imprint single, o.g., never hinged, Post Office fresh and sound with mathematical centering, Extremely Fine, with photocopy of 2020 P.S.E. certificate for pair, plus original 2020 P.S.E. certificate for single. Scott \$475. Estimate \$600 - 800
- 492 ★★ 1882, 10¢ brown (Scott 209), o.g., never hinged, with attractive color and proof-like detail; fresh with superior centering, Very Fine to Extremely Fine, with 1994 P.F. and 2012 P.S.E. certificates, the latter graded VF-XF 85. SMQ **VF-XF 85**; \$675. Scott \$475. Estimate \$500 - 750



EX 493



494

- 493 ★★/★ 1883-87, Group of American Banknotes (Scott 210, 212-215), all very well centered and very fresh, each stamp hand-picked from among the best stamps available on the market at the time, o.g., previously hinged, 210 and 214 are never hinged, overall Very Fine to Extremely Fine centering. Scott \$635. Estimate \$500 - 750
- 494 ★ 1883, 4¢ blue green (Scott 211), o.g., very lightly hinged, choice example, deep rich color, crisp and sharp impression, outstanding, Extremely Fine to Superb, ex Lippman, with 2022 P.S.E. certificate graded XF-SUP 95 for pair. SMQ **XF-SUP 95**; \$1,200. Scott \$225. Estimate \$800 - 1,200

1887 AMERICAN BANK NOTE CO. ISSUE



495

495 ★★田

1887, 3¢ vermillion (Scott 214), a phenomenal top margin **Imprint & Plate No. 421** block of 12 with partly doubled horizontal perforations at the top, o.g., *never hinged*, well centered and incredibly fresh and solid with truly vibrant color, Very Fine. *You're not likely to find a nicer plate block.* Scott \$3,130. Estimate \$2,000 - 3,000



496

496 ★★

1888, 5¢ indigo (Scott 216), o.g., never hinged, Post Office fresh with razor-sharp detail, Fine to Very Fine. Scott \$650. Estimate \$300 - 400



497

497 ○

1888, 90¢ purple (Scott 218), fresh with strong color, a light cancel, and absolutely precise centering, Superb, when only the best will do, *a Solo Top of the Pop, the highest-graded used stamp in PSE's Population Report is a single 95J*, with 2016 P.S.A.G. certificate graded SUP 98. SMQ **SUP 98**; \$2,300 as a 95J. Scott \$225. Estimate \$2,500 - 3,500

1890-1893 SMALL BANK NOTES ISSUE



498

498 田田

1890, 2¢ lake, plate proof on India paper (Scott 219DP3), top margin plate "No. 7 B" block of 20 with imprint, an attractive top two rows from the upper right pane, part arrow at left; appealing color and impression throughout; light wrinkles to selvage as to be expected, Very Fine, a grand multiple, with 1976 P.F. certificate as #219e. Scott \$2,355 as plate, block & singles. Estimate \$1,500 - 2,000



EX 499

499 P

1890-93, A.B.N.C. Small Bank Note Issue, 1¢ to 90¢ complete, plate proofs on card (Scott 219P4-229P4), an attractive set, each on pristine paper with large, balanced margins; 90¢ with a whisper of oxidation, 5¢ darkened, otherwise Very Fine. Scott \$785. Estimate \$350 - 500



500

- 500 ★ 1890, 2¢ carmine, cap on left “2” variety (Scott 220a), o.g., previously hinged, Extremely Fine, with 2001 P.F. certificate. Scott \$150. Estimate \$250 - 350



501

- 501 ★田 1890, 2¢ carmine, cap on both “2’s” variety (Scott 220c), block of 4, slightly disturbed o.g., all four stamps variety, scarce block, centered to left, Just Fine. Scott \$2,600 as singles. Estimate \$800 - 1,200



502

- 502 ★★/★田 1890, 6¢ brown red (Scott 224), top imprint and plate block of 10, o.g., some never hinged / some hinged, 8 stamps never hinged, the bottom left stamp quite nice; tiniest of pinpoint thinpeck in pos 4, gum thin on pos 2 & 4, Fine to Very Fine. Scott \$2,750 hinged. Estimate \$750 - 1,000

1893 COLUMBIAN ISSUE



EX 503



EX 504



505

- 503 P 1893, Columbians complete, plate proofs on card (Scott 230P4-245P4), a treasure of a set, all sharp and vivacious, each wonderfully framed by even margins, Very Fine. Scott \$2,110. Estimate \$1,000 - 1,500
- 504 P 1893, Columbians complete, plate proofs on card (Scott 230P4-245P4), complete set, mostly large margins, 4¢ and 5¢ tiny stains and \$1 tiny scuff (cat \$335), otherwise a very fine set, ex-Lippman. Scott \$2,110. Estimate \$500 - 750
- 505 ★★ 1893, 10¢ Columbian (Scott 237), bottom margin plate number “No. 102” single, o.g., never hinged, cleanly printed with exceptional delicacy of line; bright paper and near-perfect margins, an Extremely Fine jumbo, a grand positional, with 2022 P.F. certificate graded XF 90J. SMQ XF 90J; \$1,400. Scott \$265. Estimate \$1,500 - 2,000



506

506 ★★

1893, 15¢ Columbian (Scott 238), block of 4, o.g., never hinged, radiant color, pristine gum, well centered with two right stamps particularly nice, outstanding block; minor perforation separations, Very Fine to Extremely Fine. Scott \$2,400 as singles. Estimate \$1,500 - 2,000



507

507 ★★

1893, 30¢ Columbian (Scott 239), o.g., never hinged, a clean jumbo with bright color and sharp detail, Very Fine, with 2022 P.S.E. certificate graded VF 80J. SMQ VF 80J; \$850. Scott \$675. Estimate \$800 - 1,000



508

508 ★

1893, 30¢ Columbian (Scott 239), o.g., lightly hinged, a pristine jumbo, nicely centered and printed in rich color, Very Fine, with 2022 P.S.E. certificate graded VF 80J. SMQ VF 80J; \$290. Scott \$225. Estimate \$300 - 400



509

509 ★

1893, 30¢ Columbian (Scott 239), o.g., lightly hinged, an attention-grabber with luxuriant, rich color, sharp lines, and mathematical centering, Extremely Fine to Superb, an all-around pretty stamp, with 2010 P.S.E. certificate graded XF-SUP 95. SMQ XF-SUP 95; \$625. Scott \$225. Estimate \$600 - 800



510

510 ✉

1893, 30¢ Columbian (Scott 239), 232 and 234 on U348 registered letter addressed to Wien, Austria, Brookline Park, Ill. postmark with New York, N.Y. registry label (FX-NY1bii), transit marks on the back start with New York, N.Y. Reg'y Div. 10-21, 1893 and conclude with Wien 31.10.93, some damage to top of 5¢ Columbian stamp, overall Very Fine. Scott \$449+. Estimate \$300 - 400



511

511 ★★

1893, 50¢ Columbian (Scott 240), o.g., never hinged, sound with deep color and clear detail, nicely centered, Very Fine. Scott \$1,400. Estimate \$800 - 1,200



512

512 ★

1893, \$1 Columbian (Scott 241), slightly redistributed o.g., well centered, vibrant color, quite attractive dollar value; tiny inclusion at bottom, Very Fine. Scott \$1,000. Estimate \$600 - 800



513

- 513 ★ 1893, \$1 Columbian (Scott 241), o.g., lightly hinged, nicely centered and brightly colored, fresh and sound, Very Fine, with 2009 P.S.E. certificate graded VF 80. SMQ VF 80; \$900. Scott \$1,000. Estimate \$750 - 1,000



514

- 514 ★ 1893, \$1 Columbian (Scott 241), o.g., small hinge remnants, fresh, vibrant color, pleasing example of desirable dollar value, Fine to Very Fine and attractive, ex Lippman. Scott \$1,000. Estimate \$500 - 750



515

- 515 ★ 1893, \$1 Columbian (Scott 241), disturbed o.g., face-fresh with superior centering and bold impression; tiny thin, otherwise Very Fine to Extremely Fine, with 2022 P.F. certificate. Scott \$1,000. Estimate \$500 - 750



516

- 516 (★) 1893, \$1 Columbian (Scott 241), expertly regummed, nice color and clean appearance; reperforated, Fine. Scott \$500. Estimate \$250 - 350



517

- 517 ○ 1893, \$1 Columbian (Scott 241), in warm color on fresh paper, light corner cancel leaves design fully visible, Very Fine. Scott \$525. Estimate \$350 - 500



518

- 518 ★★ 1893, \$2 Columbian (Scott 242), o.g., never hinged, intense color and impression, fresh and attractive; reperforated, lovely Fine appearance, ex Lippman. Scott \$3,600. Estimate \$1,000 - 1,500



519

- 519 ★ 1893, \$2 Columbian (Scott 242), o.g., small hinge remnant, rich vibrant color, nicely centered, attractive and desirable, Very Fine. Scott \$1,100. Estimate \$750 - 1,000



520

- 520 ○ 1893, \$2 Columbian (Scott 242), with deep lines and strong color; light duplex cancel, Fine to Very Fine. Scott \$525. Estimate \$250 - 350



521

- 521 ★ 1893, \$3 Columbian (Scott 243), glazed o.g., pleasing shade, handsome example of important dollar value; small natural inclusion at top left, Fine to Very Fine and attractive. Scott \$1,500. Estimate \$750 - 1,000



522

522 ★

1893, \$3 Columbian (Scott 243), sweated/redistributed o.g., nicely centered, warm pleasing color, attractive appearance; multiple thins, small gum soaks on top perforations, Very Fine appearing, ex Lippman, with 2010 Weiss certificate. Scott \$1,500. Estimate \$400 - 600



253

523 ★

1893, \$3 Columbian (Scott 243), o.g., lightly hinged, with strong color and sharp detail, margins well-balanced, Very Fine to Extremely Fine, with 2000, 2004 and 2019 P.F. certificates, the last graded VF-XF 85. SMQ VF-XF 85; \$1,700. Scott \$1,500. Estimate \$1,500 - 2,000



524

524 (★)

1893, \$3 Columbian (Scott 243), regummed over small thin, rich color, attractive appearance, lovely Fine appearance, ex Lippman, with 2005 P.S.E. certificate. Scott \$750. Estimate \$300 - 400



525

525 ○

1893, \$3 Columbian (Scott 243), clean color on bright paper; lightly struck cancel, Fine. Scott \$775. Estimate \$300 - 400



526

526 ★

1893, \$4 Columbian (Scott 244), o.g., lightly hinged, sound with bright color on clean paper, Very Fine, with 1992 P.F. certificate. Scott \$2,100. Estimate \$1,200 - 1,800



527

527 ★

1893, \$4 Columbian (Scott 244), o.g., hinge remnant, luminous color and impression, fresh and attractive, pleasing example, strong Fine to Very Fine. Scott \$2,100. Estimate \$1,200 - 1,800



528

528 ★

1893, \$4 Columbian (Scott 244), o.g., lightly hinged, in rich, warm color on fresh paper; tiny thin, Fine to Very Fine. Scott \$2,100. Estimate \$750 - 1,000



529

529 ★

1893, \$4 Columbian (Scott 244), disturbed o.g., with deep color and appealing centering; perforation tip thin at top, otherwise Very Fine. Scott \$2,100. Estimate \$800 - 1,200



530

530 (★)

1893, \$4 Columbian (Scott 244), regummed over small thin, rich color, pleasing appearance, Fine, ex Lippman. Scott \$1,000. Estimate \$300 - 400



531



532



533

- 531 (★) **1893, \$4 Columbian (Scott 244)**, regummed, vivid color; couple of nibbed perforations, Fine appearance, ex Lippman, with 2010 Weiss certificate. Scott \$1,000. Estimate \$400 - 600
- 532 ○ **1893, \$4 Columbian (Scott 244)**, fresh and sound with vibrant color; New York Registry cancels, Very Fine. Scott \$975. Estimate \$600 - 800
- 533 ○ **1893, \$4 Columbian (Scott 244)**, double oval registry cancel, pleasing color, reasonable cancel, a handsome used example; small thin spot, generally Fine to Very Fine appearance, ex Lippman, with 2011 Weiss certificate. Scott \$975. Estimate \$300 - 400



534



535



536

- 534 ★ **1893, \$5 Columbian (Scott 245)**, o.g. (slightly sweated), well centered, intense shade and impression, exceptional appearance, Very Fine to Extremely Fine. Scott \$2,400. Estimate \$2,000 - 2,500
- 535 (★) **1893, \$5 Columbian (Scott 245)**, regummed, sharp impression, a very presentable example; corner perforation crease, Fine appearance, ex Lippman. Scott \$1,250. Estimate \$500 - 750
- 536 ○ **1893, \$5 Columbian (Scott 245)**, in strong color with a partial target cancel at left, Fine. Scott \$1,200. Estimate \$500 - 750

1894 FIRST BUREAU ISSUE, UNWATERMARKED

- 537 S **1897 Universal Postal Congress Specimen Overprints with Envelopes (Scott 246SO/PR125SO)**, #246SO-275SO, #276ASO-278SO, #E5SO, #J38SO-J44SO, #PR114SO-PR125SO, 33 stamps mounted on album pages, mostly original gum except no gum #271SO-273SO, 275SO, J39SO, J41SO, J44SO, and regummed #PR120SO-PR124SO, #268SO & #277SO with scuffs, otherwise, Fine to Very Fine, only 125 sets of each were produced, Scott without premium for the three envelopes, which are seldom encountered, see everything on the web, ex-Gatsby. Scott \$5,875. (photo on web site) Estimate \$2,000 - 3,000



EX 538

538 ★★/★

1894, Group of Unwatermarked Bureau Issues (Scott 246-48, 249-50, 255, 257), all very well centered and very fresh, each stamp hand-picked from among the best stamps available on the market at the time, o.g., 249 is previously hinged, 247, 255 and 257 have partially disturbed o.g., 246, 248 and 250 are never hinged, overall Very Fine to Extremely Fine centering. Scott \$765.
Estimate \$400 - 600



539

539 ★★田

1894, 2¢ pink, type I, unwatermarked (Scott 248), block of 4, o.g., never hinged, in glowing, suffused color (showing through to back) on crisp white paper; tiny spot on neck position 1 noted strictly for accuracy, Very Fine, a block with great eye-appeal, with 2022 P.F. certificate. Scott \$390.
Estimate \$350 - 500



540

540 ★★

1894, 2¢ carmine, type III, unwatermarked (Scott 252), o.g., never hinged, wonderfully fresh in scintillating color, with clean lines and attractive centering, Very Fine, ex Lippman, with 2001 P.F. (with selvage, since removed) and 2006 P.S.E. certificates. Scott \$400.
Estimate \$300 - 400



541

541 ★★

1894, 3¢ purple, unwatermarked (Scott 253), o.g., never hinged, fresh-faced with sharp detail in appealing color and superior centering; gum wrinkle, otherwise Extremely Fine. Scott \$360.
Estimate \$500 - 750



542

542 ★

1894, 50¢ orange, unwatermarked (Scott 260), o.g., very lightly hinged, Post Office fresh and well-centered with bright color on pristine paper, Very Fine, with 2020 P.S.E. certificate. Scott \$475.
Estimate \$350 - 500



543

543 ★

1894, 50¢ orange, unwatermarked (Scott 260), o.g., hinged, prettily centered in immaculate color; sound and appealing, Very Fine to Extremely Fine, with 2022 P.S.A.G. certificate graded VF-XF 85. SMQ VF-XF 85; \$1,000. Scott \$475.
Estimate \$800 - 1,200



544

544 ★★/★

1894, \$1 black, type I, unwatermarked (Scott 261), imprint and plate #76 strip of 3, o.g., end stamps never hinged, exceptionally fresh; centered to the upper right, middle stamp with a small thin, otherwise otherwise Fine. Scott \$7,400 as singles.
Estimate \$2,000 - 3,000



545

545 ★

1894, \$1 black, type II, unwatermarked (Scott 261A), o.g., previously hinged, Very Fine, with 2003 P.F. certificate. Scott \$2,100.
Estimate \$1,000 - 1,500



546

546 ★

1894, \$5 dark green, unwatermarked (Scott 263), o.g., previously hinged, Very Fine, with 1988 P.F. certificate. Scott \$4,000.
Estimate \$2,000 - 3,000



547

- 547 ★ 1894, \$5 dark green, unwatermarked (Scott 263), slightly disturbed o.g., intense color, detailed impression, pleasing example of this high value; tiny corner perforation thin, lovely Fine appearance, with 2007 P.F. certificate. Scott \$4,000.
Estimate \$1,500 - 2,000



548

- 548 ★ 1894, \$5 dark green, unwatermarked (Scott 263), o.g., lightly hinged, fresh and mathematically centered; small, nearly invisible corner crease at the lower right and faint gum soak at the left edge, otherwise Extremely Fine. Scott \$4,000.
Estimate \$1,000 - 1,500



549

- 549 ★ 1894, \$5 dark green, unwatermarked (Scott 263), o.g., hinge mark, intense rich color, bright white paper, nice margins all around, elegant example, Very Fine and attractive, ex Lippman, with 2012 P.S.A.G. certificate. Scott \$4,000.
Estimate \$3,000 - 4,000



550

- 550 ○ 1894, \$5 dark green, unwatermarked (Scott 263), clean-faced with immense color depth on bright paper; diagonal creases and small thins, Fine to Very Fine, with 2021 P.F. certificate. Scott \$2,600.
Estimate \$800 - 1,200



551

- 551 ○ 1894, \$5 dark green, unwatermarked (Scott 263), nicely centered in narrow margins, strong color and a light duplex cancel; faults, Fine to Very Fine appearance. Scott \$2,600.
Estimate \$500 - 750

1895 FIRST BUREAU ISSUE, WATERMARKED



EX 552

- 552 ★★/★ 1895, Group of Watermarked Bureau Issues (Scott 264, 266-70, 273), all very well centered and very fresh, each stamp hand-picked from among the best stamps available on the market at the time, o.g., 264, 266, 267, 269-70 and 273 are previously hinged, 267 and 268 are never hinged, overall Very Fine to Extremely Fine centering. Scott \$355.
Estimate \$250 - 350



553

- 553 P田 1895, 4c dark brown, imperf proof on stamp paper (Scott 269P5), wide top margin block of 4, o.g., lightly hinged, sound with strong color and well-balanced margins, Very Fine, only 300 issued, with 2012 P.F. certificate as #269P4. Scott \$700.
Estimate \$500 - 750



554

- 554 ★★ 1895, 4c dark brown, D.L. watermark (Scott 269), o.g., never hinged, the picture of perfection, with rich color and sharp lines, Extremely Fine to Superb, only four stamps grade higher in PSE's Population Report, with 2022 P.S.A.G. certificate graded XF-SUP 95. SMQ XF-SUP 95; \$1,400. Scott \$125.
Estimate \$1,200 - 1,800



555

- 555 ○ 1895, 8c violet brown, USIR watermark (Scott 272a), fresh and sound with a no-doubt-about-it full "T" watermark right in the center, though with a typical somewhat heavy cancel, Fine to Very Fine. Scott \$950.
Estimate \$350 - 500



556

557

558

559

- 556 ★** 1895, \$2 bright blue, D.L. watermark (Scott 277), o.g., previously hinged, handsomely centered in robust color with clean detail, Very Fine, with 2022 P.F. certificate graded VF 80. SMQ **VF 80**; \$950. Scott \$900. Estimate \$800 - 1,200
- 557 ★** 1895, \$2 bright blue, D.L. watermark (Scott 277), o.g., previously hinged, Very Fine to Extremely Fine, with 1994 P.F. certificate. Scott \$900. Estimate \$750 - 1,000
- 558 ★** 1895, \$5 dark green, D.L. watermark (Scott 278), o.g., hinge remnant, Post Office fresh with outstanding color and clean detail, Fine to Very Fine. Scott \$2,000. Estimate \$1,000 - 1,500
- 559 ○** 1895, \$5 dark green, D.L. watermark (Scott 278), in deep color on pristine paper, well-centered with a Registry cancel, Very Fine to Extremely Fine, with 2022 P.F. certificate graded VF-XF 85. SMQ **VF-XF 85**; \$775. Scott \$600. Estimate \$750 - 1,000

1898 FIRST BUREAU ISSUE, UPU COLORS



EX 560

561

562

- 560 ★★/★** 1897, Group of UPU Color Change Bureau Issues (Scott 279, 279B, 279Bc & d, 280-81, 280b, 282a), all very well centered and very fresh, each stamp hand-picked from among the best stamps available on the market at the time, o.g., 279Bc, 280 and 282a are previously hinged, 279 has partially disturbed o.g., 279B, 279Bd, 280b and 281 are never hinged, overall Very Fine to Extremely Fine centering. Scott \$632. Estimate \$400 - 600
- 561 ★★** 1898, 2c rose carmine, type IV (Scott 279Bc), right margin plate #490 single, o.g., never hinged, post office fresh and perfectly centered with luminous color, Superb. Scott \$850. Estimate \$500 - 750
- 562 ★★** 1898, 2c rose carmine, type IV (Scott 279Bc), full top margin plate number 470 single, o.g., stamp never hinged, hinged in selvage only, Post Office fresh on vibrant paper in exceptional color, Very Fine, ex Lippman. Scott \$850. Estimate \$600 - 800



563



564



565



566

563 ★★

1898, 4c lilac brown (Scott 280a), full wide top margin part imprint single, o.g., never hinged, a pristine stamp with glowing color and sharp detail, Very Fine, undervalued in Scott; the plate number single from this original pair sold recently for \$500, with photocopy of 2022 P.F. certificate for horizontal pair, this position 1. Scott \$80.

Estimate \$350 - 500

564 ★★

1898, 5c dark blue (Scott 281), o.g., never hinged, a lovely stamp with superior centering and strong detail in robust color; guideline at bottom, Extremely Fine, with 2021 P.S.A.G. certificate graded XF 90. SMQ **XF 90**; \$325. Scott \$100.

Estimate \$250 - 350

565 ★★

1898, 10c brown, type I (Scott 282C), o.g., never hinged, clean and sound with immense color and solid centering, Very Fine, with 2004 P.S.E. and 2022 P.F. certificates, the latter graded VF 80. SMQ **VF 80**; \$525. Scott \$525.

Estimate \$500 - 750

566 ★

1898, 10c brown, type I (Scott 282C), o.g., previously hinged, Extremely Fine, with 2007 P.S.E. certificate graded XF 90. SMQ **XF 90**; \$325.

Estimate \$250 - 350

1898 TRANS-MISSISSIPPI ISSUE



EX 567



568



569

567 ★★/★

1898, 1c to 10c Trans-Miss. (Scott 285-290), all very well centered and very fresh, each stamp hand-picked from among the best stamps available on the market at the time, o.g., never hinged, except for 290 which is very lightly hinged, overall Very Fine centering, 289 with 1979 P.F. certificate. Scott \$1,348.

Estimate \$600 - 800

568 ○

1898, 8c Trans-Miss. (Scott 289), with strong color, beautifully centered amid jumbo margins, Extremely Fine to Superb, *only two stamps grade thus, with four 98s higher, in PSE's Population Report*, with 2020 P.S.A.G. certificate graded XF-SUP 95J. SMQ **XF-SUP 95J**; \$900.

Estimate \$600 - 800

569 ★★

1898, \$1 Trans-Miss. (Scott 292), o.g., never hinged, intense black color and impression against fresh bright paper, desirable example of this iconic beauty, Fine and attractive. Scott \$3,750.

Estimate \$1,500 - 2,000



570

570 ★★

1898, \$1 Trans-Miss. (Scott 292), o.g., never hinged, a beautiful stamp with strong color and razor-sharp detail, very nicely centered and bright, Very Fine to Extremely Fine, with 2022 P.S.A.G. certificate graded VF-XF 85. SMQ **VF-XF 85**; \$4,850. Scott \$3,750. Estimate \$5,000 - 7,500



571

571 ★

1898, \$1 Trans-Miss. (Scott 292), o.g., lightly hinged, fresh and sound with bold color and sharp detail, Very Fine, with 2021 P.S.A.G. certificate graded VF 80. SMQ **VF 80**; \$1,100. Scott \$1,500. Estimate \$1,000 - 1,500



572

572 ★

1898, \$1 Trans-Miss. (Scott 292), o.g., previously hinged, proof-like impression, Very Fine, with 1982 P.F. certificate. Scott \$1,500. Estimate \$800 - 1,200



573

573 ★

1898, \$1 Trans-Miss. (Scott 292), o.g., hinge mark, intense color, precise impression, handsome example of this ever popular dollar value, lovely Fine appearance, ex Lippman, with 2009 Weiss certificate. Scott \$1,500. Estimate \$750 - 1,000



574

574 ★

1898, \$1 Trans-Miss. (Scott 292), o.g., hinged, a gorgeous stamp with deep color and immaculate paper; reperforated, Extremely Fine appearance. Scott \$1,500. Estimate \$500 - 750



575

575 (★)

1898, \$1 Trans-Miss. (Scott 292), expertly regummed, intense color and contrast, attractive appearance of this favorite, Fine to Very Fine, ex Lippman, with 2022 P.S.E. certificate graded F-VF 75. SMQ **F-VF 75**; \$350. Scott \$850. Estimate \$300 - 400



576

576 ○

1898, \$1 Trans-Miss. (Scott 292), fresh and sound with sharp lines and a light New York Registry cancel, Fine to Very Fine. Scott \$700. Estimate \$350 - 500



577

577 ○

1898, \$1 Trans-Miss. (Scott 292), with immense color depth on snow-white paper, light New York Registry double-oval cancel; corner thin lower left, still Very Fine to Extremely Fine centering. Scott \$700. Estimate \$350 - 500



578



579



580

578 ★★

1898, \$2 Trans-Miss. (Scott 293), o.g., never hinged, remarkably well-centered and fresh, with centering surely a 90; but for a small internal gum crease, Very Fine, with 2021 P.S.E. certificate graded VF 80. SMQ **VF 80**; \$6,000. Scott \$5,750. Estimate \$6,000 - 8,000

(photo on front cover)

579 ★

1898, \$2 Trans-Miss. (Scott 293), disturbed o.g., handsome appearance for this somewhat less than perfect example; few minor defects, Fine to Very Fine appearing, ex Lippman, with 2005 P.S.E. certificate. Scott \$1,900. Estimate \$500 - 750

580 ★

1898, \$2 Trans-Miss. (Scott 293), disturbed o.g., a stellar looking stamp, with clean color and mathematical centering (huge margins for this); nibbed corner perforations at lower left, still Extremely Fine to Superb appearance. Scott \$1,900. Estimate \$1,000 - 1,500



581



EX 582



EX 583

581 ○

1898, \$2 Trans-Miss. (Scott 293), a pretty stamp with rich color and surprisingly unobtrusive cancels; small faults, Extremely Fine appearance. Scott \$1,050. Estimate \$400 - 600

1901 PAN-AMERICAN ISSUE

582 P

1901, Pan-Americans complete, large die proofs (Scott 294P1-299P1), on India die-sunk on card, each cut down to approximately 83 x 78 mm; minimal spotting on cards, each proof bright and clean, Very Fine, each with individual 1994 (10¢) or 1995 (all others) A.P.S. certificate. Scott \$3,450. Estimate \$1,500 - 2,000

583 P

1901, Pan-Americans complete, large die proofs (Scott 294P1-299P1), on India die-sunk on card; each proof pristine, the cards with lightly rounded or bumped corners and faint toning, still Very Fine and appealing, ex Lippman. Scott \$3,450. Estimate \$2,000 - 3,000



584



EX 585



EX 586

- 584 P** 1901, Pan-Americans complete, "Roosevelt" small die proofs (Scott 294P2-299P2), on original gray card backing which is not visible around proofs; imprints crisp and bright; some thinning to cards, but wove paper is intact, Very Fine, ex Lippman, approximately 85 sets were produced. Scott \$3,450. Estimate \$1,500 - 2,000

- 585 ★★** 1901, Pan-Americans complete (Scott 294-299), o.g., never hinged; guide line at right of 2¢, Very Fine. Scott \$958. Estimate \$500 - 750

- 586 ★★/★田** 1901, 1¢-8¢ Pan-Americans (Scott 294-298), blocks of 4 with plate number and (part) imprint, not quite plates by Scott's definition (which calls for black plate number; these have the frame color's plate number); all clean, the 4¢ block with vertical crease through two right stamps, the 5¢ block plate number only (no imprint), the 8¢ block a couple internal separations; an attractive group nonetheless, generally Fine to Very Fine. Scott \$1,847 as singles. Estimate \$750 - 1,000



587



588

- 587 ☒** 1901, Pan-Americans complete less the 4¢ (Scott 294-295, 297-299), tied by "Pittsburgh, Pa./5" double ovals on a multicolor illustrated Pan-American advertising cover sent Registered to Augsburg, Germany, May 14-24, 1901; the reverse bears a label for the 1900 Paris Exposition across the flap; the 10¢ stamp has a bottom straight edge, Very Fine. Estimate \$750 - 1,000

- 588 ★★田** 1901, 1¢ Pan-American (Scott 294), bottom margin plate number 1172 1168 block of 8 with imprint and imprint, o.g., never hinged, fresh and sound with part arrow, registration markings and vertical guide line at right, Fine to Very Fine, ex Lippman. Scott \$1,100 as plate block of ten. Estimate \$400 - 600



589

- 589 ★** 1901, 1¢ Pan-American, center inverted (Scott 294a), o.g., lightly hinged, fresh and sound with intense color and cleaner gum than usually found; tiny corner perforation crease at lower right, otherwise sound, Fine, ex Lippman, with 2010 Weiss certificate. Scott \$12,500. Estimate \$6,000 - 8,000

(photo on front cover)



590

590 ★★田

1901, 2¢ Pan-American (Scott 295), full bottom margin plate number **1126** block of 6 with imprint, o.g., never hinged, Post Office fresh with glowing color on pristine paper; sound with a slightly *fast train*, Very Fine, ex Lippman. Scott \$500. Estimate \$350 - 500



591

591 ★★田

1901, 2¢ Pan-American (Scott 295), bottom margin plate block of 10, with imprint, two plate numbers and arrow, remarkably fresh, o.g., never hinged, Fine to Very Fine. Scott \$1,000. Estimate \$350 - 500



592

592 ★★田

1901, 2¢ Pan-American (Scott 295), bottom margin plate number **1114** block of 6 with imprint, o.g., never hinged, fresh and clean with strong color and nice registration; sound, Very Fine to Extremely Fine, with 2022 P.S.E. certificate. Scott \$475. Estimate \$500 - 750



593

593 ★★田

1901, 4¢ Pan-American (Scott 296), top margin plate number **1145** block of 6 with imprint and running initials, o.g., never hinged, beautifully registered colors with all perforations intact, Fine to Very Fine, ex Lippman. Scott \$3,250. Estimate \$1,500 - 2,000



594

594 S

1901, 4¢ Pan-American, center inverted, overprinted "Specimen" (Scott 296aSE), full o.g., previously hinged, in rich color on immaculate paper; small corner creases, Fine to Very Fine, ex Lippman, *an exceptionally scarce stamp*; 203 inverted stamps were distributed to the public, fewer than half receiving the "Specimen" overprint, with 1986 and 2015 P.F. certificates. Scott \$11,500. Estimate \$7,500 - 10,000

(photo on front cover)



595

595 ★★田

1901, 5¢ Pan-American (Scott 297), top margin plate number 1140 block of 6 with imprint, o.g., never hinged, crisply printed with clean color on fresh paper; a couple strengthened perforations between positions 5 & 6, nearly Very Fine, ex Lippman. Scott \$3,600. Estimate \$2,000 - 3,000



596

596 ★田

1901, 8¢ Pan-American (Scott 298), top margin plate block of 6, o.g., previously hinged, Fine to Very Fine. Scott \$3,800. Estimate \$1,200 - 1,800



597

597 ★★田

1901, 8¢ Pan-American (Scott 298), bottom margin plate number 1150 block of 6 with imprint, o.g., never hinged, attractive plate with strong color, the top row particularly well-centered, Fine to Very Fine, ex Lippman. Scott \$6,000. Estimate \$3,000 - 4,000



598

598 ★★田

1901, 10¢ Pan-American (Scott 299), top margin plate block of 6, o.g., never hinged, incredibly fresh and attractive for this very difficult plate block; tiny reattached perforations at right stamps causing tiny gum disturbances, Fine overall, with 2015 P.S.E. certificate. Scott \$8,500. Estimate \$3,000 - 4,000



599

599 ★★田

1901, 10¢ Pan-American (Scott 299), wide top margin plate number 1151 block of 6 with imprint, o.g., never hinged, sound with vivid color and sharp detail, Fine to Very Fine, ex Lippman. Scott \$8,500. Estimate \$3,500 - 5,000

1902-1908 SECOND BUREAU ISSUE



EX 600



EX 601



EX 602

- 600 P** 1903, 1¢ green, “Roosevelt” small die proof (Scott 300P2-303P2, 305P2, 307P2, 308P2); small repaired fault on 300P2, several small faults, Very Fine centering. Scott \$2,100. Estimate \$500 - 750
- 601 P** 1902-03, Regular Issue, 1¢ to \$5 complete, “Roosevelt” small die proofs (Scott 300P2-313P2), all on original album page backing, with bright color and sharp detail as expected; 13¢ small stain, 50¢ oxidized, otherwise Very Fine. Scott \$4,275. Estimate \$2,500 - 3,500
- 602 ★★/★** 1902-03, Regular Issue, 1¢ to 15¢ (Scott 300-309), all very well centered and very fresh, each stamp hand-picked from among the best stamps available on the market at the time, o.g., 300-1 and 306 are never hinged / other stamps are previously hinged; slight stamp offset on the back of 304, Very Fine to Extremely Fine. Scott \$693. Estimate \$500 - 750



603



604



605



606

- 603 ★★** 1903, 1¢ blue green (Scott 300), full wide top margin plate number 4610 block of 6 with imprint, o.g., never hinged, in rich color and solid detail, sound with a stamp-plus' worth of sought-after top selvage, Very Fine, with 2021 P.S.A.G. certificate. Scott \$350. Estimate \$600 - 800
- 604 ★★/★** 1903, 1¢ blue green, dramatic pre-printing paper fold (Scott 300 var.), block of 16 (4x4) with a large diagonal fold affecting seven stamps, o.g., mostly never hinged, bright and fresh; tiny, inconsequential edge thin in the lower left stamp, Extremely Fine. *A spectacular showpiece.* Estimate \$500 - 750
- 605 ★★** 1903, 3¢ bright violet (Scott 302), o.g., never hinged, with strong color on pristine paper with near-perfect centering, Extremely Fine, with 2022 P.S.A.G. certificate graded XF 90. SMQ XF 90; \$350. Scott \$140. Estimate \$350 - 500
- 606 ★★/★** 1903, 3¢ bright violet (Scott 302), bottom margin plate block of 6, bold rich shade, o.g., never hinged, with only some slight perforation strengthening in bottom margin, Very Fine. Scott \$750 as hinged. Estimate \$300 - 400



607

- 607 ★★/★** 1903, 4¢ brown (Scott 303), wide top margin plate block of 6, exceptionally rare top position, o.g., previously hinged, stamps at left appear never hinged, Fine to Very Fine. Scott \$825 as hinged. Estimate \$300 - 400



608

- 608 ★★** 1903, 5¢ blue (Scott 304), o.g., never hinged, with strong color and razor-sharp detail, Extremely Fine, sound and appealing, with 2022 P.S.A.G. certificate graded XF 90. SMQ **XF 90**; \$400. Scott \$150. Estimate \$400 - 600



609

- 609 ★★/★** 1903, 5¢ blue (Scott 304), wide top margin plate block of 6, vivid showpiece! gorgeous color, o.g., center stamps and selvage previously hinged, left and right stamps are never hinged, Very Fine, with 2016 P.S.E. certificate. Scott \$775 as hinged. Estimate \$350 - 500



610

- 610 ★★** 1902, 13¢ purple black (Scott 308), o.g., never hinged, cleanly printed in strong color, mathematically centered on like-new paper, Extremely Fine to Superb, with 2022 P.F. certificate graded XF-SUP 95. SMQ **XF-SUP 95**; \$800. Scott \$100. Estimate \$800 - 1,200



611

- 611 ★★** 1903, \$1 black (Scott 311), o.g., never hinged, a grand example, crisply printed with nicely balanced margins, Extremely Fine, with 2009 P.S.E. certificate graded XF 90. SMQ **XF 90**; \$3,500. Scott \$1,800. Estimate \$2,000 - 3,000



612

- 612 ★** 1903, \$1 black (Scott 311), o.g., barest trace of hinge, well-centered and crisply printed, sound and appealing, Very Fine, with 1994 P.F. certificate. Scott \$600. Estimate \$400 - 600



613

- 613 ★** 1903, \$1 black (Scott 311), bottom margin plate number strip of 3, incredibly fresh showpiece, o.g., hinged, exceptionally rare, owner has not seen any other plate number strips offer of this issue in the last 20 years; center stamp with tiny hinge thin, overall Very Fine, with 2017 P.S.E. certificate. Scott \$3,000. Estimate \$1,000 - 1,500



614

- 614 ○** 1903, \$1 black (Scott 311), a Superb gem, with 1984 P.F. certificate. Scott \$90. Estimate \$500 - 750



615

- 615 ★** 1903, \$2 dark blue (Scott 312), o.g., previously hinged, with immense color and clean detail, all with superior centering on pristine paper, Very Fine to Extremely Fine, with 1981 and 2019 P.F. certificates, the latter graded VF-XF 85. SMQ **VF-XF 85**; \$1,150. Scott \$825. Estimate \$1,000 - 1,500

The original Jumbo was an elephant so large that his name became synonymous with something exceptionally large. His owner, P.T. Barnum, grew up just a short distance away from here, in Bethel, Ct. I am sure he would agree, this Jumbo margin stamp is truly a stamp worthy to be equated with his beloved pet.



616

- 616 ★ 1903, \$5 dark green (Scott 313), slightly disturbed o.g., fresh-faced with great color depth and clean detail, Fine to Very Fine. Scott \$2,100.



617

- 617 ★ 1903, \$5 dark green (Scott 313), o.g., lightly hinged, in rich color on fresh paper; single nibbed perforation at top, still Very Fine to Extremely Fine. Scott \$2,100.



618

- 618 ★ 1903, \$5 dark green (Scott 313), o.g., previously hinged, great eye-appeal with clean color and impression on fresh paper; reperfected at left, Very Fine to Extremely Fine appearance, with 2019 P.S.E. certificate. Scott \$2,100.
Estimate \$1,000 - 1,500

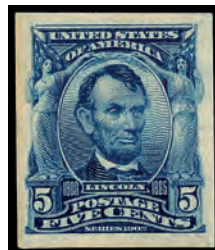

619

- 619 ★★ 1908, 5c blue, imperf (Scott 315), o.g., never hinged, sound with bright color and nicely balanced margins, Extremely Fine, with 2021 P.S.E. certificate graded XF 90. SMQ **XF 90**; \$700. Scott \$600.
Estimate \$600 - 800



620

- 620 ★★ 1908, 5c blue, imperf (Scott 315), right margin part imprint single, o.g., never hinged, Post Office fresh with massive, balanced margins and deep color, a Superb gem, a stunning positional, a *Top of the Pop*, where only three stamps attain this exalted grade in PSE's Population Report, with 2021 P.S.E. certificate graded Gem 100. SMQ **Gem 100**; \$2,400. Scott \$600.
Estimate \$2,500 - 3,500

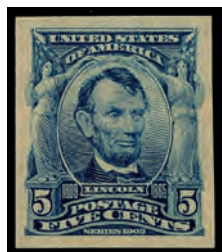

621

- 621 ★★ 1908, 5c blue, imperf (Scott 315), o.g., never hinged, in strong color with proof-like detail, framed by perfectly balanced wide margins, Extremely Fine to Superb, with 2021 P.S.E. certificate graded XF-SUP 95. SMQ **XF-SUP 95**; \$1,000. Scott \$600.
Estimate \$1,000 - 1,500



622

- 622 ★★/★ 1908, 5c blue, U.S. Automatic Vending type I perfs (Scott 315), a choice, perfectly centered pair, o.g., bottom stamp never hinged, exceptionally fresh with deep rich color, Extremely Fine, with a 1995 P.F. certificate. Scott \$1,100.
Estimate \$500 - 750



623

- 623 ★ 1908, 5c blue, U.S. Automatic Vending type III perfs (Scott 315), another exceptional, beautifully centered pair, o.g., wonderfully fresh and solid, Extremely Fine. Scott \$1,100.
Estimate \$500 - 750



624

- 624 ★ 1908, 5c blue, imperf (Scott 315), pair, o.g., lightly hinged, large balanced margins, deep rich color, attractive pair, Very Fine to Extremely Fine, ex Lippman, with 2011 Weiss certificate. Scott \$725.
Estimate \$500 - 750



625

625 ★

1908, 5¢ blue, imperf (Scott 315), o.g., barest trace of hinge (appears never hinged), Post Office fresh a strong color, clean lines and wonderfully balanced margins, Extremely Fine to Superb, a lovely stamp, with 2020 P.S.E. certificate graded XF-SUP 95. SMQ **XF-SUP 95**; \$450. Scott \$350. Estimate \$350 - 450



626

626 ★★田

1908, 5¢ blue, imperf (Scott 315), top margin plate number 4073 block of 6 with imprint, o.g., never hinged, in strong color and wide, balanced margins, top selvage to fit another stamp, Extremely Fine, with 2022 P.S.E. certificate graded XF 90. SMQ **XF 90**; \$4,200 as singles. Scott \$4,750. Estimate \$6,000 - 8,000

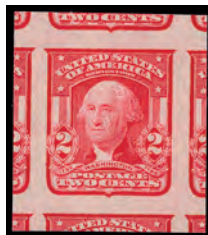

627

627 ★★

1906, 2¢ carmine, type I, imperf (Scott 320), o.g., never hinged, a glowing jumbo with luxuriant color and framing by portions of all eight surrounding stamps, a Superb gem, *a Top of the Pop*, with 2019 P.S.E. certificate. SMQ **Gem 100J**; \$400 as a "100". Estimate \$400 - 600



628

628 ★

1906, 2¢ scarlet, type I, International Vending Co. perfs (Scott 320b), a marvelous coil strip of 3, o.g. (middle stamp never hinged), exceptionally fresh and solid with intense color; typical centering, the left stamp with a small natural paper inclusion, Fine to Very Fine. *A very rare strip.*, with 1989 P.F. and 2013 P.S.E. certificates. Scott \$2,250 +++. Estimate \$1,500 - 2,000

1904 LOUISIANA PURCHASE ISSUE



EX 629

629 ★★

1904, Louisiana Purchase complete (Scott 323-327), wide top margin part-arrow singles, o.g., stamps never hinged, hinged in selvage only, a lovely set of positionals with *massive* selvage, clean and sound, the 1¢ additionally with a couple initials, Fine to Very Fine or better. Scott \$770. Estimate \$350 - 500



EX 630

630 ★田

1904, Louisiana Purchase complete (Scott 323-327), plate blocks of 4, o.g., hinged, sound with clean, deep colors on fresh paper, Fine to Very Fine. Scott \$2,830. Estimate \$1,000 - 1,500



EX 631



632

631 ★★/★

1904, Louisiana Purchase complete (Scott 323-325, 327), all very well centered and very fresh, each stamp hand-picked from among the best stamps available on the market at the time, o.g., 323 and 327 are never hinged / other stamps are previously hinged; tiny crease at top of 323, guide line at top of 325, overall Very Fine to Extremely Fine centering. Scott \$448. Estimate \$300 - 400

632 ★田

1904, 1¢ Louisiana Purchase (Scott 323), full wide top margin plate number 2130 block of 6 with imprint, a whopper of a plate, the selvage tall enough to fit another stamp-and-a-half, several of the actual stamps quite possibly high graders in their own right; some separations between positions 5 & 6; hinged in selvage with gum slightly disturbed positions 2 & 3, the remaining stamps never hinged, Very Fine. Scott \$400. Estimate \$250 - 350



633



634

633 ★★田

1904, 5¢ Louisiana Purchase (Scott 326), bottom margin plate block of 6, vivid rich color, o.g., never hinged, Fine to Very Fine, with 2006 P.F. certificate. Scott \$1,850. Estimate \$600 - 800

634 ★★田

1904, 10¢ Louisiana Purchase (Scott 327), bottom margin plate block of 6, exceptional fresh showpiece, o.g., stamps are never hinged, hinged only in selvage, Very Fine. Scott \$2,250 as hinged. Estimate \$1,500 - 2,000



635

635 ○田

1904, 10¢ Louisiana Purchase (Scott 327), block of 8, boxed Winina, Minn. cancel, scarce and attractive used multiple, bottom right stamp substantially misaligned, interesting exhibit piece, mixed centering; minor perforation separations, mostly Fine or better. Scott \$450 as two blocks. Estimate \$350 - 500

1907 JAMESTOWN ISSUE



636

636 ★★

1907, 1¢ Jamestown (Scott 328), o.g., never hinged, Post Office fresh with rarely encountered centering, Extremely Fine, with 2022 P.F. certificate graded XF 90. SMQ XF 90; \$350. Scott \$75. Estimate \$350 - 500



637

637 ★★

1907, 5¢ Jamestown (Scott 330), o.g., never hinged, clean impression in alluring color, well-centered for this notorious issue, Very Fine, with 2007 P.S.E. certificate graded VF 80. SMQ VF 80; \$400. Scott \$375. Estimate \$400 - 600



638

638 ★★

1907, 5¢ Jamestown (Scott 330), o.g., never hinged, intense shade, proof-like impression on bright white paper, nicely balanced margins, Very Fine for the issue, with 2007 P.F. certificate. Scott \$375. Estimate \$300 - 400



639

639 ★★田

1907, 5¢ Jamestown (Scott 330), block of 4, o.g., never hinged, bold color, detailed impression, attractive block of this difficult stamp; couple of nibbed perforations, Fine. Scott \$1,500 as singles. Estimate \$750 - 1,000

1908-1909 WASHINGTON-FRANKLIN ISSUE, DL WMK, PERF 12



EX 640

640 ★★/★

1908-09, Washington-Franklins, D.L. watermark, 1¢ to 15¢ (Scott 331-340), all very well centered and very fresh, each stamp hand-picked from among the best stamps available on the market at the time, o.g., 331-32 and 336 are never hinged / remaining stamps are previously hinged, generally Very Fine to Extremely Fine centering. Scott \$506. Estimate \$350 - 500



641

641 ★★

1909, 50¢ violet, D.L. watermark (Scott 341), o.g., never hinged, clean with clear detail in solid color, Very Fine. Scott \$650. Estimate \$400 - 600



642

642 ★★

1909, \$1 violet brown, D.L. watermark (Scott 342), o.g., never hinged, in appealingly strong color with proof-like detail; fresh and sound, Very Fine, ex Lippman, with photocopy of 1987 P.F. certificate as block of four, this position 4, plus original 2004 P.F. certificate for single. Scott \$1,050. Estimate \$750 - 1,000



643

643 ★

1909, \$1 violet brown, D.L. watermark (Scott 342), o.g., lightly hinged, with proof-like impression and color, sound with attractive centering, Very Fine, with 2022 P.S.A.G. certificate graded VF 80. SMQ VF 80; \$500. Scott \$450. Estimate \$500 - 750

1908-1909 WASHINGTON-FRANKLIN ISSUE, DL WMK, IMPERF



644



EX 645

- 644 ○ **1908, 1¢ green, D.L. watermark, Attleboro perfs (Scott 343)**, Attleboro double oval cancel; typically clipped at the top, intact at the bottom, Fine. Scott \$1,000. Estimate \$400 - 600
- 645 ★★田 **1908, 2¢ carmine, D.L. watermark, imperf (Scott 344)**, matched set of plate number 5155 blocks of 6 with imprint and star, o.g., never hinged, fresh set of plates from all four positions on the pane, cleanly printed with sharp detail, Very Fine. Scott \$440. Estimate \$250 - 350

1908-1910 WASHINGTON-FRANKLIN ISSUE, DL WMK, PERF 12 COILS



646



647



648

- 646 ★★ **1908, 1¢ green, D.L. watermark, vertical coil (Scott 348)**, guide line pair, o.g., never hinged, fresh and attractive, also with vertical guideline at left, nice item, Fine to Very Fine, with 2007 P.S.E. certificate graded F-VF 75. SMQ **F-VF 75**; \$400. Scott \$325. Estimate \$300 - 400
- 647 ★ **1910, 4¢ orange brown, D.L. watermark, vertical coil (Scott 350)**, o.g., very lightly hinged, in strong color with superior centering, Extremely Fine, with 2022 P.F. certificates (photocopy for pair, this position 1, plus original for single graded XF 90). SMQ **XF 90**; \$250. Scott \$155. Estimate \$250 - 350
- 648 ★ **1909, 2¢ carmine, D.L. watermark, horizontal coil (Scott 353)**, guide line pair, o.g., hinged, face-fresh with proof-like detail in robust color and a straight-down-the-perforations guide line; vertical gum crease on each side of the center perforations, Very Fine, with 2008 P.S.E. certificate. Scott \$750. Estimate \$500 - 750



649



650



651

- 649 ★** 1909, 4¢ orange brown, D.L. watermark, horizontal coil (Scott 354), guide line pair, o.g., lightly hinged, outstanding pair, vibrant color, exceptionally large margins, choice and desirable, Very Fine to Extremely Fine, ex Lippman, with 2010 P.F. certificate graded VF-XF 85. SMQ **VF-XF 85**; \$1,800. Scott \$1,400. Estimate \$1,200 - 1,800
- 650 ★** 1909, 5¢ blue, D.L. watermark, horizontal coil (Scott 355), o.g., lightly hinged, excellent rich shade, left stamp particularly well centered, overall an attractive pair, Fine to Very Fine, ex Lippman, with 2011 Weiss certificate. Scott \$525. Estimate \$250 - 350
- 651 ★** 1909, 10¢ yellow, D.L. watermark, horizontal coil (Scott 356), pair, o.g., previously hinged, Very Fine, with 1974 P.F. certificate and 2003 PSE certificate. Scott \$8,000. Estimate \$4,000 - 6,000

(photo on back cover)



652



653



654



655



656

- 652 ★** 1909, 10¢ yellow, D.L. watermark, horizontal coil (Scott 356), and exceptionally bright, fresh mint single, o.g., lightly hinged, Fine to Very Fine, with a 1992 P.F. certificate. Scott \$3,500. Estimate \$1,500 - 2,000

1909 WASHINGTON-FRANKLIN ISSUE, BLUISH PAPER

- 653 ★** 1909, 3¢ deep violet, on bluish paper (Scott 359), o.g., hinge remnants, scarce stamp, strong color, nicely blued paper, Fine for the issue, ex Lippman, with 2010 Weiss certificate. Scott \$1,800. Estimate \$500 - 750
- 654 ★** 1909, 6¢ red orange, on bluish paper (Scott 362), o.g., hinge remnant, scarce stamp, radiant color, distinct bluing; reperforated, Fine appearing. Scott \$1,250. Estimate \$350 - 500
- 655 ○** 1909, 6¢ red orange, on bluish paper (Scott 362), one of the finest of the approximately dozen used examples known, this stamp being very well centered for the issue and sound, unlike the other stamps of this issue which have average centering or are faulty, light oval cancel, Fine to Very Fine, with 1999 P.F. certificate although a later P.F. certificate 477829 declines opinion whether the cancel is contemporary. Scott \$12,500. Estimate \$1,000 - 1,500
- 656 ★** 1909, 10¢ yellow, on bluish paper (Scott 364), o.g., lightly hinged, intensely deep shade, nicely centered for this difficult stamp, Very Fine and attractive. Scott \$1,600. Estimate \$1,000 - 1,500



657

- 657 ★ **1909, 13¢ blue green, on bluish paper (Scott 365)**, o.g., lightly hinged, intense color, particularly well centered for issue, strongly blued paper, an outstanding example of this difficult stamp, Choice Very Fine, ex Lippman, with 1965 P.F. certificate. Scott \$2,600. Estimate \$2,000 - 3,000



658

- 658 ★★ **1909, 15¢ pale ultramarine, on bluish paper (Scott 366)**, o.g., never hinged, Post Office fresh with clean impression, cool color, and pristine paper, Very Fine to Extremely Fine, *only four stamps are listed at this grade, with five 90s higher, in PSE's Population Report*, with photocopy of 2008 P.S.E. certificate for block of four, plus 2022 P.F. certificate for single graded VF-XF 85. SMQ VF-XF 85; \$4,250. Scott \$3,000. Estimate \$4,000 - 6,000

(photo on front cover)



659

- 659 ★ **1909, 15¢ pale ultramarine, on bluish paper (Scott 366)**, o.g., hinged, a fresh example, clearly blued, with three well-balanced margins (fourth large), Very Fine, with 2022 P.S.A.G. certificate. Scott \$1,300. Estimate \$1,000 - 1,500



EX 660



661

1909 COMMEMORATIVE ISSUES

- 660 ★田 **1909, 2¢ commemoratives complete, imperf (Scott 368,371,373)**, centerline blocks of 4, o.g., lightly hinged, each fresh and sound with full to large balanced margins, Very Fine, nice positionals. Scott \$510. Estimate \$350 - 500

- 661 ★★田 **1909, 2¢ Lincoln, bluish paper (Scott 369)**, full wide top margin block of 4, o.g., stamps never hinged, hinged in selvage only, fresh and sound with razor-sharp detail and selvage to fit another stamp, Fine to Very Fine, an appealing positional. Scott \$1,200. Estimate \$600 - 800



662



EX 663

- 662 ★田 **1909, 2¢ Lincoln, bluish paper (Scott 369)**, left margin plate number 4979 block of 6 with imprint, o.g., lightly hinged, fresh and sound with strong color on unmistakable paper, Fine to Very Fine. Scott \$2,750. Estimate \$1,000 - 1,500

- 663 ○田 **1909, 2¢ Alaska-Yukon, Perforated and Imperforate (Scott 370-371)**, plate blocks of 6, terrific used blocks, 370 excellent wide top, 371 attractive side; 370 with few minor perforation separations, otherwise Very Fine to Extremely Fine 371 Very Fine. Scott \$425 as unused. Estimate \$250 - 350



EX 664

- 664 ★★/★ 1909, 2¢ Alaska-Yukon, imperf (Scott 371), full set of centerline and arrow blocks of 4, attractive group, the top arrow with wide margin; centerline block never hinged, arrows hinged, Very Fine. Scott \$575. Estimate \$300 - 400



EX 665

- 665 ★★ 1909, 2¢ Alaska-Yukon, imperf (Scott 371), round-robin matched set of plate number 5251 blocks of 6 with imprints, o.g., never hinged, each fresh and sound with deeply incised lines; wide top shows light right-reading offset on reverse of two additional stamps, Very Fine, nice lot for collector and dealer alike. Scott \$1,400. Estimate \$750 - 1,000



EX 666



667



EX 668

- 666 ○ 1909, 2¢ Hudson-Fulton, Perforated and Imperforate (Scott 372-373), plate blocks of 6, interesting and unusual used blocks, suprisingly nice condition; 372 with some perforation separations, Fine to Very Fine 373 Very Fine. Scott \$520 as unused. Estimate \$250 - 350
- 667 ★★ 1909, 2¢ Hudson-Fulton, imperf (Scott 373), wide top margin plate block of 6, o.g., never hinged, Extremely Fine. Scott \$375. Estimate \$250 - 350
- 668 ★ 1909, 2¢ Hudson-Fulton, imperf (Scott 373), complete set of centerline and arrow blocks of 4, o.g., hinged, clean with sharp lines and well-balanced margins, Very Fine. Scott \$610. Estimate \$350 - 500

1910-1911 WASHINGTON-FRANKLIN ISSUE, SL WMK, PERF 12

- 669 ★★/★ 1910, 1¢ green, S.L. watermark (Scott 374), bottom right full pane of 60, fresh and clean, the corner stamps hinged, the rest never hinged, thus yielding two plate number 5603 blocks of six with imprint and star (one hinged, one never hinged), 3 hinged singles and 45 never hinged singles; some light separations top and bottom, otherwise sound, Fine to Fine-Very Fine, an uncommon survivor, with 2022 P.F. certificate. Scott \$933 as plates and singles. (photo on web site) Estimate \$1,500 - 2,000

1910 WASHINGTON-FRANKLIN ISSUE, SL WMK, IMPERF



670



671



672



673



674



675

670 ★★

1911, 1¢ green, S.L. watermark, imperf, vertical coil (Scott 383V), coil strip of 400+ stamps, containing over 20 line strips of four, 20 paste up strips of four and 40 strips of six, o.g., never hinged, Fine to Very Fine, ex Lippman. Scott \$6,000+. Estimate \$1,500 - 2,000

1910-1911 WASHINGTON-FRANKLIN ISSUE, SL WMK, PERF 12 COILS

- 671 ★ 1910, 1¢ green, S.L. watermark, horizontal coil (Scott 387), paste-up pair, o.g., very lightly hinged, attractive variety in two shades on fresh white paper, Very Fine, with 2022 P.F. certificate. Scott \$450 for normal pair. Estimate \$400 - 600
- 672 ★ 1910, 2¢ carmine, S.L. watermark, horizontal coil (Scott 388), pair (3mm spacing), o.g., very lightly hinged, dazzling rich color, fresh and bright, scarce and undervalued spacing, Fine to Very Fine and attractive, ex Lippman, with 2013 P.S.E. certificate. Scott \$4,000. Estimate \$2,000 - 3,000
- 673 ○ 1911, 3¢ deep violet, S.L. watermark, the "Orangeburg" coil (Scott 389), sound with deep color and clear detail, wavy-line machine cancel; upper right corner crease, Fine as valued by Scott, ex Lippman, with 2005 A.P.S. certificate. Scott \$10,000. Estimate \$6,000 - 8,000

(photo on front cover)

1910-1913 WASHINGTON-FRANKLIN ISSUE, SL WMK, PERF 8½ COILS

- 674 ○ 1910, 2¢ carmine, S.L. watermark, vertical coil (Scott 391), mathematically centered in appealing color yielding sharp detail; light machine wavy line cancel, Extremely Fine to Superb, with 2022 P.F. certificate graded XF-SUP 95. SMQ XF-SUP 95; \$300. Estimate \$300 - 400

1913-1915 PANAMA-PACIFIC ISSUE

- 675 ★★/★田 1913, 2¢ Panama-Pacific, perf 12 (Scott 398), bottom margin plate block of 6, phenomenal quality, o.g., never hinged, except top center stamp which is lightly hinged, Very Fine to Extremely Fine. Scott \$400 as hinged. Estimate \$300 - 400



676

676 ★★

1913, 10¢ Panama-Pacific, perf 12, orange yellow color (Scott 400), o.g., never hinged, in brilliant color on glowing paper, sound with superior centering, Extremely Fine, with 1997 and 2021 P.S.E. certificates, the latter graded XF 90. SMQ **XF 90**; \$525. Scott \$260. Estimate \$500 - 750



EX 677

677 ★

1914-15, Panama-Pacific complete, perf 10 (Scott 401-404), o.g., hinged, all with vivid color on immaculate paper; 1¢ and 2¢ with corner perforation crease, Fine to Very Fine. Scott \$930. Estimate \$300 - 400



678

678 ★★

1915, 2¢ Panama-Pacific, perf 10 (Scott 402), o.g., never hinged, fresh with cheery color and centering that appears better than its grade, Extremely Fine, with 2022 P.S.A.G. certificate graded XF 90. SMQ **XF 90**; \$325. Scott \$170. Estimate \$300 - 400



680

679 ★★

1915, 5¢-10¢ Panama-Pacific, perf 10 (Scott 403-404), small group of 403 (2 singles and a pair) and 404 pair, o.g., never hinged; one 403 with tiny tear at right, Fine to Very Fine. Scott \$4,900. (photo on web site) Estimate \$1,200 - 1,800

680 ★★

1915, 5¢ Panama-Pacific, perf 10 (Scott 403), o.g., never hinged, Post Office fresh with near-perfect centering and bold color, Extremely Fine, with 2022 P.S.E. certificate graded XF 90. SMQ **XF 90**; \$775. Scott \$400. Estimate \$750 - 1,000



681

681 ★★

1915, 5¢ Panama-Pacific, perf 10 (Scott 403), o.g., never hinged, in deep color on pristine paper, large margins and clear all around; gum skips, Very Fine, with 2022 P.S.A.G. certificate graded VF 80. SMQ **VF 80**; \$390. Scott \$400. Estimate \$300 - 400



682

682 ★★

1915, 5¢ Panama-Pacific, perf 10 (Scott 403), o.g., never hinged, pristine with deep color on bright paper, Very Fine, with photocopy of 2021 P.F. certificate for block, this position 1. Scott \$400. Estimate \$300 - 400



683

683 ★★

1915, 10¢ Panama-Pacific, perf 10 (Scott 404), o.g., never hinged, deep vibrant color, fresh and bright, especially appealing example, nearly Very Fine. Scott \$1,650. Estimate \$1,000 - 1,500



684

684 ★★

1915, 10¢ Panama-Pacific, perf 10 (Scott 404), o.g., never hinged, in rich, pulsating color on pristine paper, with superior centering; tiny perforation thin at top (above "O" of "POSTAGE"), otherwise Very Fine, with 2012 P.F. certificate. Scott \$1,650. Estimate \$1,000 - 1,500

Kelleher offers **telephone bidding** during the auction for clients on a priority basis, so please call us to arrange for phone bidding as soon as possible.

1912-1914 WASHINGTON-FRANKLIN ISSUE, SL WMK, PERF 12



- 685 ★★** 1914, 7c black, S.L. watermark, perf 12 (Scott 407), o.g., never hinged, looking fresh off the press, with rich color and proof-like detail, all appealingly centered, Extremely Fine, with 1995 P.F. and 2005 P.S.E. certificates, the latter graded XF 90. SMQ **XF 90**; \$350. Scott \$150. Estimate \$300 - 400
- 686 ★田** 1914, 7c black, S.L. watermark, perf 12 (Scott 407), bottom margin plate number 6916 block of 6, with strong color and bold lines, hinged top row (two remnants), bottom row never hinged, Very Fine. Scott \$1,200. Estimate \$500 - 750

1912 WASHINGTON-FRANKLIN ISSUE, SL WMK, PERF 8½ COILS

- 687 ○** 1912, 2c carmine, S.L. watermark, horizontal coil (Scott 413), mathematically centered in exquisitely rich color, Extremely Fine to Superb, a gorgeous stamp, with 2016 P.S.E. certificate graded XF-SUP 95. SMQ **XF-SUP 95**; \$275. Estimate \$300 - 400

1912-1914 WASHINGTON-FRANKLIN ISSUE, SL WMK, PERF 12

- 688 ★★** 1912, 8c pale olive green, S.L. watermark, perf 12 (Scott 414), bottom margin part imprint single, o.g., never hinged, a glorious jumbo with incredible color depth and precision centering, Extremely Fine to Superb, with 2022 P.F. certificate graded XF-SUP 95J. SMQ **XF-SUP 95J**; \$875. Scott \$100. Estimate \$800 - 1,200
- 689 ★★** 1912, 15c gray, S.L. watermark, perf 12 (Scott 418), o.g., never hinged, Post Office fresh with clean color and precision centering; "JUN 28 '12" handstamp on reverse noted for accuracy, Extremely Fine to Superb, with 2022 P.S.A.G. certificate graded XF-SUP 95. SMQ **XF-SUP 95**; \$775. Scott \$190. Estimate \$750 - 1,000

1912 WASHINGTON-FRANKLIN ISSUE, DL WMK, PERF 12



- 690 ★** 1912, 50c violet, D.L. watermark, perf 12 (Scott 422), o.g., lightly hinged, intense striking color, fresh and bright, especially well centered, outstanding in every respect, Extremely Fine, ex Lippman, with 1989 P.F. certificate for block. Scott \$225. Estimate \$250 - 350
- 691 ★★** 1912, \$1 violet brown, D.L. watermark, perf 12 (Scott 423), o.g., never hinged, with proof-like impression and color on immaculate paper, Very Fine to Extremely Fine, a gorgeous stamp, ex Lippman, with 2008 P.S.E. certificate graded VF-XF 85. SMQ **VF-XF 85**; \$1,500. Scott \$1,000. Estimate \$1,500 - 2,000



692

693

692 ★

1912, \$1 violet brown, D.L. watermark, perf 12 (Scott 423), o.g., very lightly hinged, fresh with proof-like detail and color, Very Fine to Extremely Fine, with photocopy of 2019 P.F. certificate for block of four, this position 4. Scott \$475.

Estimate \$500 - 750

693 ○

1912, \$1 violet brown, D.L. watermark, perf 12 (Scott 423), Philadelphia PA precancel, pristine jumbo, the stamp exquisitely printed and centered, the precancel shifted slightly to right, Extremely Fine to Superb, with 2021 P.F. certificate graded XF-SUP 95J. SMQ XF-SUP 95J; \$900 for normal. Scott \$85 for normal.

Estimate \$600 - 800

Kelleher website featuring these sections:
Learn about getting your free appraisal



FREE APPRAISALS

We will provide you with a no obligations, verbal valuation provided that you can answer some questions and provide the necessary information to assist us with same.

This may include providing us with images or inventories, insurance valuations, an on-site or in-office visit.

Fields marked with an * are required

First Name *

Last Name *

Email *

Visit our Frequently Asked Question section:

Daniel F. Kelleher Auctions, LLC

CONSIGN/SELL AUCTIONS MAGAZINES RESOURCES ABOUT US CONTACT



✦ HOW DO I BID BEFORE AN AUCTION?

✦ WHAT'S IS YOUR BUYERS PREMIUM?

✦ HOW CAN I PAY MY INVOICE?

✦ WHAT IS AN EXTENSION?

✦ WHAT ARE THE TYPES OF AUCTIONS?

✦ CAN I BID BEFORE AN AUCTION?

✦ HOW TO BID DURING AN AUCTION (PUBLIC AUCTIONS ONLY)

✦ WHAT ARE THE BIDDING INCREMENTS?

AN EXCEPTIONAL 1914 5¢ PERF 12 X 10 (SCOTT #423C)**694**

- 694 ○** **1914, 5¢ blue, S.L. watermark, perf 12 x 10 (Scott 423C)**, a sensational example not just for its strong color and light cancel, but for the fact that it is completely fresh and sound, per the three accompanying certificates, Fine to Very Fine, *one of just 25 examples recorded, all used; last sold at the Seigel Hoffman sale in 2008 for \$34,500*, with 1976 and 2001 P.F. certificates (as #428a), plus 2019 P.S.E. certificate. Scott \$16,000 for Fine-Very Fine. Estimate \$15,000 - 20,000

(photo on front cover)

1913-1915 WASHINGTON-FRANKLIN ISSUE, SL WMK, PERF 10



695

695 ★★

1914, 6c red orange, S.L. watermark, perf 10 (Scott 429), bottom margin part imprint single, o.g., never hinged, gloriously bright and mathematically centered, as pretty a stamp as you could hope for, Superb, *just four stamps grade higher in PSE's Population Report*, with 2000 P.F. and 2018 P.S.E. certificates, the latter graded SUP 98. SMQ **SUP 98**; \$2,250. Scott \$105. Estimate \$2,000 - 3,000



696

696 ★★

1914, 6c red orange, S.L. watermark, perf 10 (Scott 429), o.g., never hinged, Post Office fresh in glowing color without a hint of oxidation, wonderfully centered on immaculate paper, Extremely Fine to Superb, with 2022 P.S.A.G. certificate graded XF-SUP 95. SMQ **XF-SUP 95**; \$750. Scott \$105. Estimate \$500 - 750



697

697 ★田

1914, 10c orange yellow, S.L. watermark, perf 10 (Scott 433), top margin plate block of 6, without imprint, with letter A, sharp impression, vibrant color, o.g., previously hinged, Very Fine. Scott \$950. Estimate \$500 - 750



698

698 ★★

1914, 15c gray, S.L. watermark, perf 10 (Scott 437), o.g., never hinged, perfectly centered on immaculate paper in bright clean color, Superb, *only two 98Js grade higher in PSE's Population Report*, with 2020 P.S.A.G. certificate graded SUP 98. SMQ **SUP 98**; \$5,250. Estimate \$4,000 - 6,000



699

699 (★)

1915, 50c violet, S.L. watermark, perf 10 (Scott 440), left margin plate number 7049 single, regummed, bright with clean color and mathematical centering, Extremely Fine to Superb, with ungraded P.F. certificates (1984 o.g., 2002 n.h., 2019 re-gummed), plus 2019 P.S.E. certificate graded XF-SUP 95. SMQ **XF-SUP 95**; \$1,000 as o.g. Scott \$450. Estimate \$1,200 - 1,800

1914 WASHINGTON-FRANKLIN ISSUE, SL WMK, PERF 10 COILS



700

700 ○

1914, 2c carmine, S.L. watermark, horizontal flat plate coil (Scott 444), in strong color with sharp lines, lightly cancelled amid large margins, Extremely Fine to Superb, with 2017 P.S.E. certificate graded XF-SUP 95. SMQ **XF-SUP 95**; \$300. Estimate \$250 - 350



701

701 ★

1914, 3c violet, S.L. watermark, horizontal flat plate coil (Scott 445), pair, o.g., very lightly hinged, fresh and sound with strong color and sharp detail, Very Fine, ex Lippman, with 1996 P.F. certificate. Scott \$500. Estimate \$350 - 500



702

702 ★★

1914, 4c brown, S.L. watermark, horizontal flat plate coil (Scott 446), pair, o.g., never hinged, bright lustrous color, nicely centered, handsome example, Very Fine for this, with 2001 P.F. certificate for strip of 3 from which it came. Scott \$650. Estimate \$400 - 600



703

- 703 ○ 1914, 4¢ brown, S.L. watermark, horizontal flat plate coil (Scott 446), flawless impression with rich color, crystal-clear detail, and a light c.d.s., all near-perfectly centered, Extremely Fine to Superb, *scarce this nice*, with 2021 P.S.A.G. certificate graded XF-SUP 95. SMQ **XF-SUP 95**; \$750. Scott \$150. Estimate \$750 - 1,000



704

- 704 ★★ 1914, 5¢ blue, S.L. watermark, horizontal flat plate coil (Scott 447), guide line pair, o.g., never hinged, post office fresh, intense color, perfectly centered side to side though close to top, still a nice item, Fine to Very Fine and attractive. Scott \$525. Estimate \$300 - 400



705



706

1914-1916 WASHINGTON-FRANKLIN ISSUE, SL WMK, PERF 10 ROTARY COILS

- 705 ★ 1915, 2¢ red, type I, S.L. watermark, vertical rotary press coil (Scott 449), o.g., lightly hinged, genuine example of scarce coil, rich color and vivid impression, reasonably centered for this, Fine, with 1984 P.F. certificate. Scott \$2,500. Estimate \$1,500 - 2,000

- 706 ★ 1915, 2¢ red, type I, S.L. watermark, vertical rotary press coil (Scott 449), o.g., hinge mark, elusive and desirable stamp, bold color and strong impression, handsome example, Fine and attractive, ex Lippman, with 2012 P.S.E. certificate. Scott \$2,500. Estimate \$1,200 - 1,500



707



708



709

- 707 (★) 1915, 2¢ red, type I, S.L. watermark, vertical rotary press coil (Scott 449), unused without gum, with strong impression and well-defined lines; fresh and sound with full, clear margins all around, Very Fine to Extremely Fine, with 1995 and 2022 P.F. certificates, the latter graded VF-XF 85. SMQ **VF-XF 85**; \$2,900 as o.g. Scott \$2,500. Estimate \$2,000 - 3,000

- 708 ★ 1914, 2¢ carmine rose, type I, S.L. watermark, horizontal rotary press coil (Scott 453), joint line pair, o.g., very lightly hinged, Post Office fresh with robust color and razor-sharp detail; natural gum skip not mentioned on accompanying certificate, Very Fine to Extremely Fine, *only two line pairs grade thus, with just two higher, in PSE's Population Report*, with 2020 P.F. certificate graded VF-XF 85. SMQ **VF-XF 85**; \$800. Scott \$675. Estimate \$750 - 1,000

- 709 ★★ 1916, 5¢ blue, S.L. watermark, horizontal rotary press coil (Scott 458), joint line pair, o.g., never hinged, with proof-like detail in wonderfully deep color; natural gum skip mentioned for accuracy, nearly Very Fine. Scott \$375. Estimate \$300 - 400

1914 WASHINGTON-FRANKLIN ISSUE, SL WMK, IMPERF, ROTARY COIL



710

710 ★★

1914, 2¢ carmine, S.L. watermark, imperf horizontal coil (Scott 459), pair, o.g., never hinged, Very Fine, with 1985 P.F. certificate. Scott \$875. Estimate \$500 - 750



711

711 ★★

1914, 2¢ carmine, S.L. watermark, imperf horizontal coil (Scott 459), pair, o.g., never hinged, pristine pair, bold color and sharp impression, desirable piece, Fine and attractive. Scott \$875. Estimate \$500 - 750



712

712 ★★

1915, 2¢ pale carmine red, S.L. watermark, perf 11 (Scott 461), full left margin single, o.g., never hinged, Post Office fresh with glowing color and clean impression, Extremely Fine to Superb, a pretty positional, *only four stamps grade higher in PSE's Population Report*, with 2019 P.S.E. certificate graded XF-SUP 95. SMQ **XF-SUP 95**; \$2,000. Scott \$330. Estimate \$2,000 - 3,000



713

713 ★★田

1915, 2¢ pale carmine red, S.L. watermark, perf 11 (Scott 461), full wide top margin plate number 7264 block of 6, o.g., never hinged, sound with all perforations intact, strong color and clean detail, Fine, with 2022 P.F. certificate. Scott \$2,600. Estimate \$600 - 800



714



715

1916-1917 WASHINGTON-FRANKLIN ISSUE, FLAT PLATE, UNWMK, PERF 10

714 ★★田

1916, 5¢ carmine color error, unwatermarked, perf 10 (Scott 467), double 5¢ error in 2¢ block of 12 with typical straight edge along bottom margin, o.g., never hinged, Very Fine. Scott \$2,900. Estimate \$1,500 - 2,000

715 ★田

1916, 5¢ carmine color error, unwatermarked, perf 10 (Scott 467), the double error in a block of 12, o.g., lightly hinged, cleanly printed, the error stamps never hinged; light overall toning, Fine to Very Fine. Scott \$1,750. Estimate \$1,000 - 1,500



716

716 ★田

1916, 5¢ carmine color error, unwatermarked, perf 10 (Scott 467), in block of 6 with five 2¢, o.g., lightly hinged, attractive error block, fresh and bold, desirable piece, nearly Very Fine. Scott \$425. Estimate \$300 - 400



717

717 ★★

1916, 6¢ red orange, unwatermarked, perf 10 (Scott 468), o.g., never hinged, fresh with eye-popping color and superior centering, Very Fine to Extremely Fine, with 2022 P.F. certificate graded VF-XF 85. SMQ VF-XF 85; \$300. Scott \$225. Estimate \$250 - 350



718

718 ★田

1916, 8¢ olive green, unwatermarked, perf 10 (Scott 470), bottom margin plate block of 6 with letter A, ravishingly rich color, o.g., previously hinged; very light unobtrusive inclusion at top, Very Fine. Scott \$700. Estimate \$400 - 600



719

719 ★★田

1916, 10¢ orange yellow, unwatermarked, perf 10 (Scott 472), bottom margin plate block of 6, post office fresh color, o.g., never hinged, Fine to Very Fine. Scott \$2,350. Estimate \$750 - 1,000



720

720 ★★田

1916, 20¢ light ultramarine (Scott 476), left margin plate block of 6, o.g., never hinged, Very Fine. Scott \$6,400. Estimate \$3,000 - 4,000



721

721 ★田

1916, 20¢ light ultramarine, unwatermarked, perf 10 (Scott 476), bottom margin plate block of 6, o.g., hinged, Fine to Very Fine, with 2007 P.S.E. certificate. Scott \$3,750. Estimate \$1,200 - 1,800



722

722 ★

1917, 50¢ light violet, unwatermarked, perf 10 (Scott 477), o.g., lightly hinged, warm and appealing shade, fresh, handsome example, Fine to Very Fine and attractive. Scott \$850. Estimate \$500 - 750



723

723 ★★

1916, \$1 violet black, unwatermarked, perf 10 (Scott 478), o.g., never hinged, a lovely stamp with deep lines and intense color, fresh with superior centering, Extremely Fine, ex Lippman, with 2007 P.S.E. certificate graded XF 90. SMQ XF 90; \$2,350. Scott \$1,400. Estimate \$2,000 - 2,500



724

724 ★

1916, \$1 violet black, unwatermarked, perf 10 (Scott 478), o.g., hinged (with area of gum disturbance), a jumbo example with proof-like color and impression, Very Fine, with 2022 P.S.A.G. certificate. Scott \$600. Estimate \$500 - 750



725

725 ★

1916, \$1 violet black, unwatermarked, perf 10 (Scott 478), o.g., lightly hinged, Post Office fresh with strong color and razor-sharp detail, Very Fine, with 2022 P.S.A.G. certificate. Scott \$600. Estimate \$400 - 600



726

726 ○□

1917, \$2 dark blue and \$5 light green, perf 10 (Scott 479-480), blocks of 4, really nice and unusual used blocks, bold colors, crisp and attractive, 479 Fine to Very Fine 480 Choice Very Fine. Scott \$605. Estimate \$350 - 500



727

727 ★★

1917, \$2 dark blue, perf 10 (Scott 479), o.g., never hinged, Very Fine to Extremely Fine. Scott \$475. Estimate \$400 - 600



728

728 ★★/★□

1917, \$2 dark blue, perf 10 (Scott 479), bottom margin plate block of 6, o.g., never hinged, except top center and bottom left stamps are previously hinged, Very Fine, with 2001 P.F. certificate. Scott \$4,000 as hinged. Estimate \$2,000 - 3,000



729

729 ☒

1917, \$5 light green, perf 10 (Scott 480), tied, along with a pair of 12¢ brown carmine (512a), on a Registered Bank Shipping Tag from Buffalo, N.Y. to New York City, Jun 15-16, 1922, Very Fine. Scott \$1,250 on cover. Estimate \$250 - 350

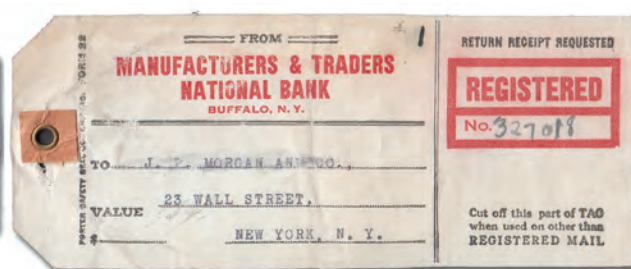



730



731



732



733

730 ★田

1917, \$5 light green, perf 10 (Scott 480), bottom margin plate block of 6, exceptionally fresh showpiece, o.g., previously hinged, several stamps appear never hinged, Fine to Very Fine, with 2016 P.S.A.G. certificate. Scott \$3,000 as hinged.

Estimate \$1,500 - 2,000

1916-1922 WASHINGTON-FRANKLIN ISSUE, ROTARY PLATE, UNWMK, PERF 10 COILS

731 ○

1916, 2c carmine, type II, unwatermarked, horizontal rotary press coil (Scott 491), Michigan duplex cancel, well centered, distinct impression, pleasing example of this scarce used stamp; light corner crease, Very Fine, ex Lippman, with photocopy of 1970 A.P.S. certificate for strip. Scott \$800.

Estimate \$350 - 500

732 ★★

1917, 4c orange brown, unwatermarked, horizontal rotary press coil (Scott 495), o.g., never hinged, the picture of perfection in warm, clean color, a Superb gem, a *Top of the Pop*, PSE's *Population Report reporting just one stamp at this exalted grade*, with 2020 P.S.A.G. certificate graded Gem 100. SMQ **Gem 100**; \$1,000.

Estimate \$1,000 - 1,500

733 ★★

1919, 5c blue, unwatermarked, horizontal rotary press coil, small perf holes (Scott 496a), joint line pair, o.g., never hinged (minor natural gum bend not on certificate), deep rich shade, fresh and crisp, well centered with nice margins all around, scarce variety, Very Fine and unusual, with 2022 P.S.E. certificate. Scott \$750+.

Estimate \$500 - 750

1917-1919 WASHINGTON-FRANKLIN ISSUE, FLAT PLATE, UNWMK, PERF 11



EX 734



735

734 ★★/★

1917-19, Washington-Franklins, Unwatermarked, 1c to \$1 (Scott 498-99, 501-4, 506-17, 512a, 518a), all very well centered and very fresh, each stamp hand-picked from among the best stamps available on the market at the time, o.g., some never hinged / some previously hinged, generally Very Fine to Extremely Fine centering. Scott \$547.

Estimate \$300 - 400

735 ★★田

1917, 5c blue, perf 11 (Scott 504), full wide top margin plate number 13464 block of 6, o.g., never hinged, a lovely full top plate in deep color, sound with all perforations intact, Very Fine, with 2022 P.S.E. certificate graded VF 80. SMQ **VF 80**. Scott \$225.

Estimate \$350 - 500



736

736 ▲

1917, 5¢ rose color error, perf 11 (Scott 505), in pair with normal #499, clean and sound with a light wavy line machine cancel (Washington, DC?), Fine to Very Fine, an uncommon used example, with 2002 P.F. certificate. Scott \$1,200.

Estimate \$500 - 750



737

737 ★★田

1917, 5¢ rose color error, perf 11 (Scott 505), 5¢ error in 2¢ block of 9 with usual straight edge along top, o.g., never hinged, Fine to Very Fine. Scott \$1,000.

Estimate \$300 - 400



738

738 ★★田

1917, 5¢ rose color error, perf 11 (Scott 505), the single error in a block of 9, o.g., never hinged, in soft color on clean paper, all perforations intact and sound, Fine to Very Fine. Scott \$1,000.

Estimate \$500 - 750



739

739 ★★田

1917, 5¢ rose color error, perf 11 (Scott 505), the double error in a block of 12, o.g., never hinged, fresh with rock-solid perforations, Fine to Very Fine. Scott \$1,850.

Estimate \$1,000 - 1,500



740

740 ★田

1917, 7¢ black, perf 11, *dramatic natural paper fold* (Scott 507), upper right corner sheet margin block of 6 with a wide vertical fold through the middle pair, disturbed o.g., exceptionally fresh, Very Fine.

Estimate \$250 - 350



741

741 ★田

1917, 15¢ gray, perf 11 (Scott 514), bottom margin plate number 13281 block of 6, sound with all perforations intact, in clean color and superior centering; top center stamp lightly hinged, others never hinged, Very Fine to Extremely Fine, a pretty plate. Scott \$550.

Estimate \$350 - 500



742

742 ★★/★

1917, 20¢ light ultramarine, perf 11 (Scott 515), bottom margin plate block of 6, sumptuous rich color, o.g., never hinged except for top center stamp which is previously hinged, Very Fine. Scott \$600 as hinged. Estimate \$300 - 400



743

743 ★★

1917, 30¢ orange red, perf 11 (Scott 516), bottom margin plate block of 6, exceedingly fresh, o.g., never hinged, Very Fine. Scott \$925. Estimate \$500 - 750



744

744 ★★/★

1917, 50¢ red violet, perf 11 (Scott 517), top margin plate block of 6, beautiful deep pastel color, o.g., left and right stamps never hinged / center stamps hinged, Very Fine. Scott \$1,600 as hinged. Estimate \$800 - 1,200



745

745 ★★

1917, \$1 violet brown, perf 11 (Scott 518), wide top margin plate block of 6, o.g., never hinged, deep proof like color; perforation disc indent on top left stamp, Fine to Very Fine. Scott \$2,100. Estimate \$500 - 750



746

746 ★★/★

1918, \$2 orange red & black (Scott 523), top margin block of 6 with arrow and black plate number, o.g., never hinged / except top right stamp is lightly hinged, vibrant rich color, left two stamps are remarkably well centered with large margins; internal crease in top center stamp, Very Fine, with 1990 P.F. certificate. Scott \$6,475 as stamps. Estimate \$2,500 - 3,500



747

747 ★★/★

1918, \$5 deep green & black (Scott 524), top margin plate block of 8, o.g., previously hinged, several stamps never hinged, deep rich color; two top center stamps have small gum wrinkles, Fine to Very Fine. Scott \$3,500 as hinged. Estimate \$1,500 - 2,000

1918 WASHINGTON-FRANKLIN ISSUE, FLAT PLATE, PERF 11

746 ★★/★ 1918, \$2 orange red & black (Scott 523), top margin block of 6 with arrow and black plate number, o.g., never hinged / except top right stamp is lightly hinged, vibrant rich color, left two stamps are remarkably well centered with large margins; internal crease in top center stamp, Very Fine, with 1990 P.F. certificate. Scott \$6,475 as stamps. Estimate \$2,500 - 3,500

747 ★★/★ 1918, \$5 deep green & black (Scott 524), top margin plate block of 8, o.g., previously hinged, several stamps never hinged, deep rich color; two top center stamps have small gum wrinkles, Fine to Very Fine. Scott \$3,500 as hinged. Estimate \$1,500 - 2,000



748

748 ★★田

1918, \$5 deep green & black (Scott 524), block of 4, o.g., never hinged (minor gum skips), beautifully centered, rich colors, choice high value block, Very Fine to Extremely Fine, ex Lippman, with 2005 P.S.E. certificate. Scott \$1,360 as singles. Estimate \$1,000 - 1,500



EX 749



750

1918-1920 WASHINGTON-FRANKLIN ISSUE, OFFSET, IMPERF

749 ★★

1918-20, Offset Washington-Franklins (Scott 531, 534, 534A), horizontal pairs, o.g., never hinged, generally Extremely Fine to Superb centering. Scott \$293. Estimate \$300 - 400

750 ★★/田

1918, 2c carmine rose, type IV, offset printing, imperf (Scott 532), bottom margin plate block of 6, with phantom upward pointing arrows at left and right of plate number, very large margins, o.g., top center stamp lightly hinged, other stamps never hinged, Extremely Fine. Scott \$400 as hinged. Estimate \$300 - 400



751

751 ★★田

1918, 2c carmine, type V, offset printing, imperf (Scott 533), full wide top margin plate number 11260 block of 6, o.g., never hinged, Post Office fresh with massive top selvage; portions of adjacent framelines captured at left and right, Superb, with 2022 P.S.E. certificate graded SUP 98. SMQ SUP 98; \$2,850 as singles. Scott \$1,800. Estimate \$2,500 - 3,500



752

752 ★★

1918, 2c carmine, type Va, offset printing, imperf (Scott 534), full wide top margin plate number 11433 single, o.g., never hinged, clean impression in rich color; how this missed "jumbo" designation is beyond us; small inclusion at lower right mentioned strictly for accuracy, a Superb gem, with 2018 P.S.E. certificate graded Gem 100. SMQ Gem 100; \$225. Estimate \$250 - 350



753

753 ★

1919, 2c carmine rose, type II, rotary press coil waste, perf 11 x 10 (Scott 539), o.g., hinged, fresh with bright color and clear margins, Very Fine for this, with 1984 P.F. certificate. Scott \$2,700. Estimate \$1,500 - 2,000

1919-1920 WASHINGTON-FRANKLIN ISSUE, ROTARY COIL WASTE, COMPOUND PERFS



754



755



756



757

754 ★★田

1919, 3¢ violet, rotary press coil waste, perf 11 x 10 (Scott 541), top margin plate block of 6, exceptional plate block, which contains the Scott listed plate block of four, plus two additional stamps on the other side to make the plate block of six with plate number in center which we find on flat plate plate blocks, price is for Scott listed plate block of four plus two singles without premium for this better position, o.g., never hinged; with trivial perforation separations at top, Fine to Very Fine. Scott \$825. Estimate \$500 - 750

1922 WASHINGTON-FRANKLIN ISSUE, ROTARY SHEET WASTE, PERF 11

755 ○ 1923, 1¢ green, rotary press sheet waste, perf 11 (Scott 544), Pittsburgh PA precancel, fresh with crisp detail in clean color; precancel shifted slightly to right, Fine as priced in Scott, with 2022 P.F. certificate. Scott \$3,500. Estimate \$2,000 - 3,000

756 ○ 1923, 1¢ green, rotary press sheet waste, perf 11 (Scott 544), Chicago Illinois precancel, a sound example with crisp color and sharp detail, the precancel shifted up so its top is at the stamp's bottom, Very Good, a difficult stamp in any condition, with 2015 P.F. certificate. Scott \$3,500 for Fine. Estimate \$1,000 - 1,500

1920 WASHINGTON-FRANKLIN ISSUE, FLAT PLATE, PERF 11

757 ★★田 1920, \$2 carmine & black (Scott 547), plate block of 8, o.g., never hinged, key value plate block, overall Fine to Very Fine the right side fine, bottom two stamps extremely fine. Scott \$5,000. Estimate \$2,000 - 3,000



758

758 ○田

1920, \$2 carmine & black (Scott 547), "Patterson/N.J." precancelled, top margin plate number 8179 - 8177 block of 12 with arrow and markers, surprisingly clean for having seen use, a couple salvage perforations appear to have been rejoined, but otherwise sound if a bit floppy, Fine to Very Fine, an uncommon item to grace the specialist's collection; unpriced used in Scott, which values an o.g. plate block of eight at \$3,500. Estimate \$1,000 - 1,500

1922-1929 FOURTH BUREAU ISSUE



EX 759

759 ★★

1922-25, regular issue, ½¢ to \$5 complete (Scott 551-573), o.g., never hinged; a few light gum bends, Very Fine to Extremely Fine. Scott \$951. Estimate \$800 - 1,200



EX 760

760 ★★

1922-25, regular issue, ½¢ -15¢, 25¢ - \$2 (Scott 551-66, 568-72), all very well centered and very fresh, each stamp hand-picked from among the best stamps available on the market at the time, o.g., never hinged; guide line at left of \$2, generally Very Fine to Extremely Fine centering. Scott \$726. Estimate \$400 - 600



761

761 ★★

1925, 1½¢ Harding (Scott 553), o.g., never hinged, a flawless stamp in all regards, a Superb gem, when only the best will do, only a single 100J grades higher in PSE's Population Report, with 2017 P.S.E. certificate. SMQ Gem 100; \$700. Estimate \$750 - 1,000



762

762 ★★/★田

1923, 2¢ Washington, radical perforation shift (Scott 554a vars.), full upper right pane of 100, vertically perforated at about a 65° angle, the upper right horizontal pair being imperf vertically (554a, NH); right selva roughly removed (there is no vertical row of perforations at the right), several hinge-reinforced separations, small tear at top, otherwise Very Fine. Estimate \$500 - 750



763



764



765

763 ★★田

1922, 15¢ Statue of Liberty (Scott 566), full wide top margin plate number 18930 block of 6, o.g., never hinged, an attractive plate with clean color and nice margins, Very Fine. Scott \$400. Estimate \$300 - 400

764 ★★田

1923, 20¢ Golden Gate (Scott 567), plate block of 6, o.g., never hinged (minor gum skips), intense rich color, very well centered and attractive, outstanding block, Very Fine to Extremely Fine. Scott \$400. Estimate \$300 - 400

765 ★★田

1922, 25¢ Niagara Falls (Scott 568), plate block of 6, o.g., never hinged (minor gum skips), desirable top plate, verdant green shade, fresh and attractive block, Very Fine overall. Scott \$425. Estimate \$250 - 350



766



767



768

766 ★★田

1923, 30¢ Buffalo (Scott 569), plate block of 6, o.g., never hinged, deep intense color and impression, nicely centered, no bull, Very Fine and attractive. Scott \$475. Estimate \$300 - 400

767 ★★田

1922, 50¢ Arlington Amphitheater (Scott 570), plate block of 6, o.g., never hinged (minor gum skips), lovely delicate color, fresh and bright, pretty block; tiny inclusion speck on back, Fine to Very Fine and attractive. Scott \$750. Estimate \$300 - 400

768 ★★田

1923, \$1 Lincoln Memorial (Scott 571), plate block of 6, o.g., never hinged, bright and attractive, strong color and impression, premium dollar value block, attractive Very Fine appearance. Scott \$525. Estimate \$300 - 400

Kelleher offers **telephone bidding** during the auction for clients on a priority basis, so please call us to arrange for phone bidding as soon as possible.



769

769 ★★田

1923, \$1 Lincoln Memorial (Scott 571), bottom plate block of 6, o.g., never hinged, Post Office Fresh, nearly Very Fine. Scott \$525. Estimate \$250 - 350



770

770 ★★田

1923, \$2 U.S. Capitol (Scott 572), bottom left plate block of 12, o.g., never hinged, short gummed along bottom row and indications of adherence in far left selvage not affecting plate block or stamps, includes sideographers/engravers initials "J.C.F" plus an extra arrow block, Very Fine plus, a lovely piece. Scott \$1,720 plate of 6 plus 6 singles. Estimate \$750 - 1,000



771

771 ★★田

1923, \$2 U.S. Capitol (Scott 572), full wide top margin plate block of 6, o.g., never hinged (gum skips), choice wide top plate, luscious rich blue shade, exceptionally well centered and desirable block, Very Fine to Extremely Fine. Scott \$1,000. Estimate \$800 - 1,200



772

772 ★★田

1923, \$5 America (Scott 573), block of 6 with arrow and red plate number, deep rich color, o.g., never hinged; a few light bends (mostly in selvage), Fine to Very Fine. Scott \$1,080 as singles. Estimate \$300 - 400



773

773 ★★田

1923, \$5 America (Scott 573), left arrow block of 4, o.g., never hinged, radiant color, fresh and attractive position block, lovely Very Fine appearance. Scott \$720 as singles. Estimate \$500 - 750



774

774 ★★/★★田

1923, \$5 America (Scott 573), plate block of 8, o.g., some never hinged / some hinged, all never hinged but pos 2; position one vertical creases, inclusion position 6, otherwise Very Fine to Extremely Fine, an affordable example of this most sought-after plate. Scott \$2,500. Estimate \$1,000 - 1,500



775

775 ★★/★

1923, \$5 America (Scott 573), top plate number block of 8 with two numbers and arrow, o.g., lightly hinged (6 stamps never hinged), exceptional wide top, bold vibrant color, remarkably well centered, outstanding appearance; very light pre-printing paper fold in center right vertical pair, otherwise Extremely Fine, with 1999 P.F. certificate. Scott \$1,650.

Estimate \$1,000 - 1,500



776

776 ★★

1923, \$5 America, carmine lake & dark blue color (Scott 573a), a pristine plate #F14326/F14327 block of 8, o.g., never hinged, wonderfully fresh, quite well centered, and solid, Very Fine. Scott \$3,750.

Estimate \$2,000 - 3,000



777

777 ★★

1923, \$5 America, carmine lake & dark blue color (Scott 573a), a choice centerline block of 4, o.g., never hinged, post office fresh and virtually perfectly centered, Extremely Fine to Superb. Scott \$1,650.

Estimate \$1,000 - 1,500



778

778 ★★/★

1923, rotary press coil waste, 1c and 2c complete (Scott 578-579), exceptionally well centered for this difficult issue, o.g., 578 is never hinged / 579 is very lightly hinged, Very Fine to Extremely Fine. Scott \$220.

Estimate \$300 - 400



779

779 ★★

1923, 1c Franklin, rotary press coil waste, perf 11 x 10 (Scott 578), o.g., never hinged, Extremely Fine, with 1999 P.F. certificate. Scott \$150.

Estimate \$300 - 400



780

780 ★★

1925, 4c Martha Washington, rotary press printing, perf 10 (Scott 585), o.g., never hinged, a first-class First Lady, perfect in all regards, a Superb gem, *only three stamps grade thus, with just two 100Js higher, in PSE's Population Report*, with 2021 P.S.A.G. certificate graded Gem 100. SMQ Gem 100; \$1,450.

Estimate \$1,500 - 2,000



781

781 ★★

1926, 7c McKinley, rotary press printing, perf 10 (Scott 588), o.g., never hinged, in rich black in a clean impression, all mathematically centered, Superb, *only three stamps grade higher in PSE's Population Report*, with 2019 P.S.A.G. certificate graded SUP 98. SMQ SUP 98; \$1,025.

Estimate \$1,000 - 1,500

Kelleher offers **telephone bidding** during the auction for clients on a priority basis, so please call us to arrange for phone bidding as soon as possible.

THE HIGHEST-GRADED 1923 1¢ ROTARY PRESS COIL WASTE STAMP (SCOTT #594)



782

782 ○

1923, 1¢ Franklin, rotary press coil waste (Scott 594), with flawless impression and light machine wavy line cancel; full clear margins all around (Scott values this stamp “with perforations just touching frameline on one side”), Extremely Fine, a Solo Top of the Pop; while *SMQ* values the stamp at this grade, the highest noted in *PSE’s Population Report* are two 85s, with 1955 and 2021 P.F. certificates, the latter graded XF 90. *SMQ* **XF 90**; \$90,000. Scott \$10,500.

Estimate \$30,000 - 40,000

(photo on front cover)



783

783 ★★田

1923, 2¢ Washington, rotary press coil waste (Scott 595), top margin plate number 14664 block of 4 with star, o.g., never hinged, with clear detail in luxuriant color, all perforations intact, Fine to Very Fine, with 2022 P.S.A.G. certificate. Scott \$3,000. Estimate \$1,500 - 2,000



784

784 田

1923, 2¢ Harding, flat plate printing, First Linn's Cachet First Day Cover (Scott 610), near-perfectly centered stamp tied by Sept. 1, 1923 Marion, Ohio wavy line postmark, on Linn's "In Memoriam" black-bordered envelope (Planty #610-1; considered the first modern cacheted First Day Cover); addressed to Linn in Columbus, and **signed by Marion Postmaster, French Crow** at upper right, Very Fine, ex Lippman, a scarce (Linn estimated he sent out 200) and sought-after First Day, more so with the Postmaster's signature. Scott \$600. Estimate \$500 - 750

1925 NORSE-AMERICAN ISSUE

785 ★★田

1925, Norse-American complete, complete position blocks (Scott 620-621), comprising for each a plate top margin plate block of eight, a centerline block of four, plus three (left, right and bottom) arrow blocks of four; all Post Office fresh and wonderfully centered, o.g., never hinged, Very Fine, a must-have for the aficionado. Scott \$1,330+. (photo on web site) Estimate \$800 - 1,200

1925-1929 ISSUES

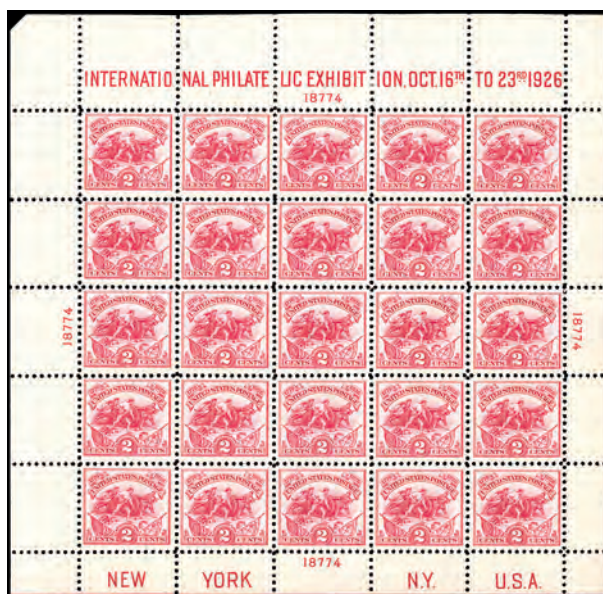

786

786 ★★

1926, White Plains souvenir sheet (Scott 630), top left pane with plate number 18774, o.g., never hinged, Post Office fresh with all perforations intact and attractive centering throughout, Very Fine. Scott \$500. Estimate \$350 - 500



787

787 ☒

1926, White Plains souvenir sheet, First Day Cover (Scott 630), upper left plate no. 18770, canceled with nine light White Plains, N.Y. double ovals on a Registered Edward Worden First Day cover to Chicago; Oct 18 White Plains Registered c.d.s.s on the reverse, along with Oct 20 Chicago receivers; top & left selvage trimmed as usual, Very Fine. Scott \$1,800.

Estimate \$500 - 750



788

788 ★★田

1928, Hawaii complete (Scott 647-648), plate blocks of 4, o.g., never hinged, sound with intact perforations, clean color, and uncommonly good centering for these, Very Fine. Scott \$650.

Estimate \$400 - 600



789

789 ★★

1929, 2¢ Sullivan Expedition, lake color (Scott 657a), o.g., never hinged, fresh-off-the-press bright, with flawless impression and crisp detail, Very Fine, a pretty stamp, with 2017 P.S.E. certificate graded VF 80. SMQ VF 80; \$450. Scott \$625.

Estimate \$500 - 750



790

790 ★田

1929, 2¢ Sullivan Expedition, lake color (Scott 657a), plate block of 6, o.g., lightly hinged on one stamp, deep rich color on bright white paper, very nicely centered, outstanding block, Very Fine to Extremely Fine, with 2010 A.P.S. certificate. Scott \$2,500.

Estimate \$1,500 - 2,000



EX 791



EX 792

791 ★★

1929, Kans., 1¢ to 10¢ complete (Scott 658-668), o.g., never hinged, Very Fine. Scott \$432.

Estimate \$250 - 350

792 ★★/★田

1929, Kans., 1¢ to 10¢ complete (Scott 658-668), blocks of 4, nice set, 1¢ and 7¢ two each hinged and never hinged, 2¢ and 5¢ hinged, the rest never hinged, Fine to Fine-Very Fine. Scott \$1,607 as singles.

Estimate \$350 - 500

1929 KANSAS-NEBRASKA ISSUE



EX 793



EX 794



795



796

793 ★★

1929, Nebr., 1¢ to 10¢ complete (Scott 669-679), exceptionally well centered set, o.g., never hinged, Very Fine to Extremely Fine, 10¢ with 1991 P.S.E. certificate. Scott \$531. Estimate \$400 - 600

794 ★★/★田

1929, Nebr., 1¢ to 10¢ complete (Scott 669-679), blocks of 4, bright and clean, comprising 2 hinged/2nh blocks of 1¢-2¢ & 5¢-8¢ (2 hinged 6¢ stamps with light oxidation), never hinged blocks of 3¢, 4¢, 8¢ and 9¢, plus 1 hinged/3 never hinged block of 10¢ (a few separations), generally Fine to Very Fine. Scott \$1,869 as singles. Estimate \$400 - 600

1929-1937 ISSUES

795 ★★

1931, 2¢ Yorktown, dark lake & black color (Scott 703b), vertical pair with horizontal line, o.g., never hinged, Very Fine, with 2010 Weiss certificate. Scott \$1,500. Estimate \$600 - 800

796 ★田

1931, 2¢ Yorktown, dark lake & black color (Scott 703b), top margin plate number **F20482 F20470** block of 4, Post Office fresh with sound, intact perforations and deep, intense color; hinged in selvage and on bottom stamps (top stamps never hinged), Fine to Very Fine. Scott \$2,250. Estimate \$1,000 - 1,500

1938-1954 PRESIDENTIAL SERIES



797



798



799



800

797 ★★

1938, 30¢ Theodore Roosevelt, deep blue color (Scott 830b), o.g., never hinged, intense shade, pristine example, Very Fine to Extremely Fine, ex Lippman, with 2011 Weiss certificate. Scott \$375. Estimate \$300 - 400

798 ★★田

1938, \$5 Coolidge, strong color shift (Scott 834), plate number **F22167 - F23475** block of 4, vignette shifted dramatically upward and to the right, o.g., never hinged, Very Fine. A great E.F.O. Estimate \$500 - 750

799 ★★田

1938, \$5 Coolidge (Scott 834), full wide top margin plate number **F23481 F23475** block of 4, o.g., never hinged, Post Office fresh with vertical guide line, beautifully centered throughout, Very Fine to Extremely Fine, ex Lippman. Durland \$400. Scott \$325. Estimate \$250 - 350

800 ★★

1938, \$5 Coolidge, red brown & black color (Scott 834a), o.g., never hinged, with clear color difference, fresh with crisp detail and vertical guide line at right, Very Fine, with 2019 P.S.E. certificate for block of four, this position 1. Scott \$3,000. Estimate \$2,000 - 3,000

(photo on front cover)

1938-PRESENT ISSUES

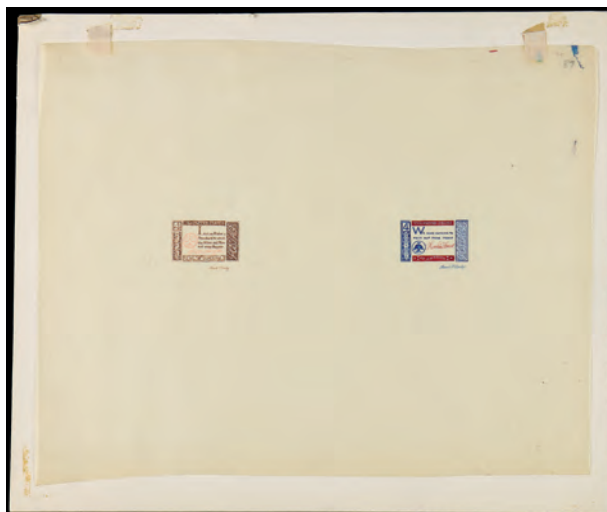

EX 801

801 E

1960, American Credo Series, Designer's Original Artwork (Scott 1139-1144 E), an archive of preliminary sketches, drawings and mock-ups by designer, **Frank P. Conley**; more than 40 pieces in all, including **1.-2.)** two sheets, each with stamp size pen & ink drawings similar to Scott 139-E9, one of them with two different B. Franklin designs, the other with a different G. Washington quote and a proposed design for an Franklin Roosevelt stamp. Also included is **3.)** a stamp size pencil drawing of a "plate" of 12 stamps, ten of the positions filled in, four of them being issued quotes for Jefferson, Key, Lincoln and Henry, the others for Stephen Vincent Benét, John Dickinson, Wendell Phillips, F.D.R., Daniel Webster and Woodrow Wilson. There are also **4.-7.)** four large black & white mock-ups, about 180x105 mm, for Jefferson, Key, Lincoln and Henry, all inscribed and signed, "*Finished drawing of Credo stamp. Later redone for neatness. Symbol subsequently changed. Frank P. Conley, 1959*". The balance is made up of 18 preliminary sketches on tracing paper of partial designs and symbols, four of them signed, and 20 photographic images of various sketches of symbols and layouts, three of them signed. Fully imaged online. *Shipping charges apply - weight 3.2 lbs.* Estimate \$1,500 - 2,000

A marvelous and unique lot showing all the work that goes into producing a finished U.S. stamp design.



802

802 P

1971, 8¢ Antarctic Treaty, Proof from the Postmaster General's Collection (Scott 1431), on 95 x 81mm grayish card, affixed to die-sunk 203 x 152mm white card, signed below by Postmaster General Winton M. Blount with preliminary approval text printed underneath; back with handstamped "STOCK" and "137687C", plus penciled "Dup approved die proof", "Die-2023/Red, R-2121 Giori/Blue, B-2256 Giori" and "PMG.10.3804"; sold by the USPS on eBay in September 2013, Very Fine and unique to collectors, ex Lippman, with 2013 U.S.P.S. certificate of authenticity.

Estimate \$1,000 - 1,500



803

803 ★★田

1974, 10¢ Mineral Heritage, se-tenant block of 4, light blue & yellow (litho.) omitted (Scott 1541b), o.g., never hinged, Fine to Very Fine, *only 24 blocks reported*. Scott \$900. Estimate \$400 - 600



804

804 ★★

1978, 8.4¢ Piano, horizontal coil, untagged (Washington D.C. Bureau precanceled), imperf (Scott 1615Cf), pair, o.g., never hinged, Very Fine, with 2002 P.F. certificate. Scott \$750. Estimate \$300 - 400



805

805 ★★田

1977, 13¢ Pueblo Pottery, se-tenant block of 4, imperf vertically (Scott 1709b), o.g., never hinged, Very Fine, *only 16 blocks and 4 strips issued*. Scott \$1,100. Estimate \$500 - 750



806

806 ○

1981, 18¢ Flag & Lighthouse, horizontal coil (Scott 1891), a postally used *plate no. 6* strip of 10, the number under the 4th stamp, 1983 California town cancels; folded between positions 5 & 6 and 9 & 10, Very Fine. *Exceedingly rare used*, with a 2007 P.F. certificate. Scott \$525 for a mint strip of 3. Estimate \$300 - 400



807

807 ★★

1991, 50¢ Switzerland, vertical pair, imperf horizontally (Scott 2532a), o.g., never hinged; tiny moisture spot on gum of lower stamp, Very Fine. Scott \$1,400. Estimate \$300 - 400



808

808 ★★田

1996, 32¢ Year of the Rat, imperf pair (Scott 3060a), o.g., never hinged; tiny paper adhesion to gum of upper right stamp, Very Fine. Scott \$1,100. Estimate \$300 - 400



809

809 ★★

1998 (33¢) Uncle Sam's Hat and "H" "First-Class Rate", self-adhesive coil, square corners, blue omitted (Scott 3265f), plate number "1 [black] 1 [gray]" strip of 6, o.g., never hinged, Post Office fresh, the right stamp's right perforations scissors-trimmed; the red misregistered to right by 10½ stamps, the gray by 3mm (normal plate number 1131 (gray preceding black) strip of five included for comparison), and accompanied by Jan. 7, 2013, *Linn's* article announcing the find, Very Fine, ex Lippman, unpriced in Scott. *From the discovery strip of 46, found in New Orleans in early September 2012, with 2012 P.S.A.G. certificate for strip of 46.* Estimate \$7,500 - 10,000

(photo on back cover)



810

810 ★★

1998 (33¢) Uncle Sam's Hat and "H" "First-Class Rate", self-adhesive coil, square corners, blue omitted (Scott 3265f), o.g., never hinged, pristine pair, fresh and sound, the red misregistered to right by 10½ stamps, the gray by 3mm (normal pair included for comparison), and accompanied by Jan. 7, 2013, *Linn's* article announcing the find, Very Fine, ex Lippman, unpriced in Scott. *From the discovery strip of 46, found in New Orleans in early September 2012, with 2012 P.S.A.G. certificate for strip of 46.* Estimate \$2,000 - 3,000



811

811 ▲

1998, Unissued H Postcard Rate stamp (Scott 3269 var.), on close-cut piece with light wavy line cancel; perforations intact all around, Very Fine, ex Lippman. Scott \$1,750. Estimate \$1,000 - 1,500



812

812 ★★田

2006, 39¢ Judy Garland, die cutting omitted (Scott 4077a), plate block of 4, o.g., never hinged, Very Fine. Scott \$1,500. Estimate \$750 - 1,000

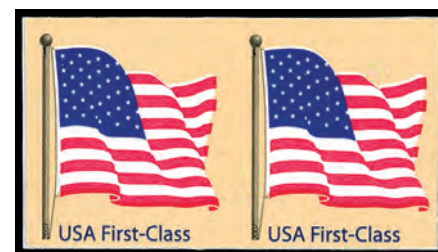

813

813 ★★

2007 (41¢) Flag, die cutting omitted (Scott 4133a), pair, o.g., never hinged, Fine to Very Fine. Scott \$1,250. Estimate \$400 - 600



814



815

814 ★★

2009, 44¢ Celebrate (Scott 4407a), pair, Scott lists the value for this error as a dash, o.g., never hinged, Very Fine.

Estimate \$500 - 750

815 ★★田

2010, Forever Statue of Liberty (Scott 4489b), block of 4, o.g., never hinged, Very Fine. Scott \$900.

Estimate \$400 - 600



EX 816



EX 817

816 ★★

2013, Inverted Jenny, limited edition boxed souvenir kit (Scott 4806 var.), commemorative box containing a selection of proof material and sheets, including sheets of six with vignette only, frame only, complete stamps but without background design, albino stamps with background design, die-cleaned sheet, normal sheet and First Day precancelled sheet, plus 48-page booklet, Very Fine and still in its original shrink-wrapping, *only a few of these kits were sold before the Postal Service ended their sales of this issue.* Shipping charges apply - weight 1 lbs.

Estimate \$750 - 1,000

817 ★★

2013, Inverted Jenny, limited edition boxed souvenir kit (Scott 4806 var.), commemorative box containing a selection of proof material and sheets, including sheets of six with vignette only, frame only, complete stamps but without background design, albino stamps with background design, die-cleaned sheet, normal sheet and First Day precancelled sheet, plus 48-page booklet, Very Fine and still in its original shrink-wrapping, *only a few of these kits were sold before the Postal Service ended their sales of this issue.* Shipping charges apply - weight 1 lbs.

Estimate \$750 - 1,000

The FLAGSHIP *Series*

Session 3

Sale 777

Thursday, November 17, 2022

Beginning at 11:00 A.M.

At our offices in Danbury, CT

Lots 818 - 1274

AIRMAIL



818

818 ★★

Airmail, 1918-23, First and Second Issues complete (Scott C1-C6), o.g., never hinged, pristine set, bright vibrant colors, nicely centered, ready to fly into your album, Very Fine and choice. Scott \$645. Estimate \$400 - 600



EX 819

819 ★★/★田

Airmail, 1918, First Issue, 6¢ to 24¢ complete (Scott C1-C3), centerline blocks of 4, attractive positionals, #C2 and C3 pristine; #C1 partly oxidized with hinge remnants, C2 lightly hinged top stamps, C3 never hinged, Fine to Very Fine. Scott \$900+. Estimate \$350 - 500



820

820 ★田

Airmail, 1918, 6¢ orange (Scott C1), top margin plate block of 6, o.g., hinged, bottom right stamp never hinged, Very Fine. Scott \$700. Estimate \$300 - 400



821

821 ★★田

Airmail, 1918, 6¢ orange (Scott C1), top margin plate number 9155 block of 6, o.g., never hinged, Fine to Very Fine. Scott \$1,000. Estimate \$300 - 400



822

822 ★★田

Airmail, 1918, 16¢ green (Scott C2), top margin plate block of 6, o.g., never hinged, deep proof like color; trivial preprint paper fold on top right stamp which runs parallel to frameline to make it hardly appear noticeable, Fine to Very Fine, with 2004 P.S.E. certificate. Scott \$1,350. Estimate \$300 - 400



823

823 ★★

Airmail, 1918, 24¢ carmine rose & blue (Scott C3), full top margin plate number 8492 single, o.g., never hinged, a jumbo propeller, absolutely pristine and sound, Extremely Fine to Superb, a ravishing Jenny, with 1995 and 2006 P.F. certificates, the latter graded XF-SUP 95J. SMQ XF-SUP 95J; \$750. Scott \$130. Estimate \$750 - 1,000



824

824 ★★田

Airmail, 1918, 24¢ carmine rose & blue (Scott C3), top margin plate number 8493 and 8492 and two tops block of 12, o.g., never hinged; light unobtrusive inclusion on position 2 (not mentioned on cert), Very Fine, with 2002 P.S.E. certificate. Scott \$2,000. Estimate \$1,000 - 1,500



EX 825

825 ☒

Airmail, 1923, Second Issue, 8¢ to 24¢ complete, First Day Covers (Scott C4-C6), complete set of uncacheted individual **first day covers** addressed to famous Philadelphia stamp dealer Philip H. Ward, Extremely Fine, ex-Lippman. Scott \$1,750. Estimate \$300 - 400



EX 826

826 ☒

Airmail, 1923, Second Issue, 8¢ to 24¢ complete First Day Covers (Scott C4-C6), appealing trio of covers, #C4 addressed to Worden (some toning), #C5 to O.L. Ballard, #C6 to William O. Siebold; some very faint toning around edges, but otherwise sound, Very Fine, ex Lippman. Scott \$1,750. Estimate \$600 - 800



827

827 ★☐

Airmail, 1923, 16¢ dark blue (Scott C5), top margin plate number 14828 block of 6, o.g., hinged, magnificently fresh with deep color on immaculate paper; one popped perforation between positions 5 & 6; hinged in plate number tab and on bottom middle stamp, the other five never hinged, Very Fine, a beautiful plate. Scott \$1,300. Estimate \$750 - 1,000



828

828 ★★/★☐

Airmail, 1923, 16¢ dark blue (Scott C5), left margin plate block of 6, o.g., top left stamp is hinged, other stamps are never hinged, deep rich color; tiny thin speck on hinged stamp, Fine to Very Fine. Scott \$1,300. Estimate \$300 - 400



829

829 ★★☐

Airmail, 1923, 16¢ dark blue (Scott C5), top margin plate block of 6, o.g., never hinged, Fine to Very Fine, with 2019 P.S.E. certificate. Scott \$2,000. Estimate \$750 - 1,000



830

830 ★★

Airmail, 1923, 24¢ carmine (Scott C6), o.g., never hinged, a gorgeous stamp with incredibly deep color and flawless centering, Extremely Fine to Superb, with 2007 and 2015 P.S.E. certificates, each graded XF-SUP 95. SMQ **XF-SUP 95**; \$400. Scott \$130. Estimate \$400 - 600



831



833



834

831 ★★田

Airmail, 1923, 24¢ carmine (Scott C6), top margin plate block of 6, o.g., never hinged, Fine to Very Fine. Scott \$2,500.
Estimate \$800 - 1,200

832 ★★田

Airmail, 1926-34, Group of Nine Different Plate Blocks (Scott C7-C12, C17-C19), plate blocks of 6, appealing group ready for your album or stock, all perforations appear to be intact, each with sharp impression and immaculate color; #C18 block with slightly thick gum at bottom as sometimes, a few with selvage wrinkles or natural gum creases, o.g., never hinged, Fine to Very Fine or better. Scott \$1,173. (photo on web site) Estimate \$400 - 600

833 ★★

Airmail, 1930, Graf Zeppelin complete (Scott C13-C15), o.g., never hinged, choice set, fresh and bright, select centering, outstanding; C13 with gum skip (certificate doesn't list as never hinged), an Extremely Fine set, ex Lippman, with 2004 A.P.S. certificates. Scott \$1,675+. Estimate \$1,200 - 1,800

834 ★★/★

Airmail, 1930, Graf Zeppelin complete (Scott C13-C15), C13 is reperforated at top, C15 has a couple gum creases, o.g., C13 and C15 are never hinged / C14 is regummed, Very Fine centered. Scott \$1,475. Estimate \$600 - 800



835



836

835 ★★/★

Airmail, 1930, Graf Zeppelin complete (Scott C13-C15), o.g., never hinged / \$2.60 is hinged, Fine to Very Fine, 65¢ with 2000 P.F. certificate and \$2.60 with 2004 P.F. certificate. Scott \$1,350. Estimate \$600 - 800

836 ★

Airmail, 1930, Graf Zeppelin complete (Scott C13-C15), lovely set with crisp impression and strong color; #C13 and C15 with natural gum crease, all appearing nearly never hinged, Very Fine. Scott \$1,080. Estimate \$600 - 800



837

837 ★

Airmail, 1930, Graf Zeppelin complete (Scott C13-C15), o.g., lightly hinged, rich colors, detailed impressions, very nicely centered, outstanding set, Very Fine to Extremely Fine. Scott \$1,080. Estimate \$750 - 1,000



EX 838

838 ☒

Airmail, 1930, Graf Zeppelin complete (Scott C13-C15), on individual Zeppelin flown cards or covers with purple and magenta South American flight handstamp cachets, #C13 on picture postcard from Chicago to Saginaw Michigan, #C14 and #C11 on cover from Saginaw Michigan to same addressee as #C13, Friedrichshafen backstamp, and #C15 on cover with Eckener cachet in black on yellow from New York City to Bridgeport CT with two different Rio de Janeiro and Roessler backstamps, Very Fine, ex-Lippman. Estimate \$600 - 800



EX 839

839 ☒

Airmail, 1930, Graf Zeppelin complete (Scott C13-C15), #C13 tied by "Lakehurst NJ Jun. 2, 1930" duplex cancel on picture postcard to Friedrichshafen, usual Zeppelin handstamp cachets and Friedrichshafen receiving datestamp, #C14 & #C15 tied by "City Hall Sta. N.Y. May 1, 1930" machine cancel on round the world Zeppelin flown cover, usual Zeppelin handstamp cachets, Seville Spain 5 Jun. 1930 backstamp, tiny tape stains, still, Very Fine, ex-Lippman. Estimate \$400 - 600



840

840 ★★

Airmail, 1930, 65c Graf Zeppelin (Scott C13), o.g., never hinged, fresh with exceptional color and superior centering, Very Fine to Extremely Fine, with 2022 P.F. certificate. Scott \$250. Estimate \$350 - 500



841

841 ★

Airmail, 1930, \$1.30 Graf Zeppelin (Scott C14), o.g., lightly hinged, a top-notch stamp, fresh with bright color, Superb, a tough stamp this nice, *only five stamps grading higher in PSE's Population Report*, with 2021 P.F. certificate graded SUP 98. SMQ SUP 98; \$600. Scott \$375. Estimate \$600 - 800



842



843

- 842 ○ Airmail, 1930, \$1.30 Graf Zeppelin (Scott C14), fresh with centering just a tad off from perfect, light and unusual barred-oval cancel, Very Fine to Extremely Fine, with 2021 P.S.A.G. certificate graded VF-XF 85. SMQ **VF-XF 85**; \$450. Scott \$360. Estimate \$400 - 600

- 843 ★★ Airmail, 1930, \$2.60 Graf Zeppelin (Scott C15), o.g., never hinged, cleanly printed in robust color with superior centering, Very Fine to Extremely Fine, with 2021 P.F. certificate graded VF-XF 85. SMQ **VF-XF 85**; \$1,000. Scott \$850. Estimate \$1,000 - 1,500



844



845

- 844 ★ Airmail, 1930, \$2.60 Graf Zeppelin (Scott C15), o.g., very lightly hinged, a sublime Zepp, mathematically centered with exceptional color, Extremely Fine to Superb, with 2022 P.F. certificate graded XF-SUP 95. SMQ **XF-SUP 95**; \$750. Scott \$525. Estimate \$750 - 1,000

- 845 ✉ Airmail, 1930, \$2.60 Graf Zeppelin (Scott C15), tied by "Varick St. Sta. N.Y. Apr. 29, 1930" machine cancel and smudged magenta Zeppelin handstamp cachet on flown Zeppelin cover to Minneapolis, violet handstamp cachet at left and manuscript "Via Friedrichshafen and Graf Zeppelin to Lakehurst" routing instructions at lower left, smudged green Zeppelin backstamp, Very Fine, ex-Lippman. Estimate \$250 - 350



846

- 846 ★★ Airmail, 2000, 60¢ Grand Canyon, pair, die cutting omitted (Scott C135a), o.g., never hinged, Very Fine. Scott \$1,250. Estimate \$600 - 800

AIRMAIL SEMI-OFFICIAL



847

847 ★

Airmail Semi-Official, 1877, 5¢ Buffalo Balloon (Scott CL1), o.g., lightly hinged, wonderfully fresh with strong color and clean paper; three large, balanced margins, the top margin full but thinner; faintly toned at top center from previous hingeing, still Very Fine, a grand example of this sought-after stamp, *300 printed, only 23 actually used*, signed Kessler and Sanabria, with 1972 and 2004 P.F. certificates. Scott \$7,500. Estimate \$4,000 - 6,000

(photo on front cover)

COLOMBIA (SCADTA) CONSULAR OVERPRINTS



848

848 ☒

SCADTA Airmail, 1923, Registration Stamp, 20c gray, overprinted "EU" (Scott CFLEU3), on Aug. 4, 1925 Airmail Registered cover to Bogota, Colombia, along with 5c, 10c and 15c SCADTA Consular Overprints (#CLEU50-CLEU52), plus Lexington-Concord and Norse-American issues complete (#617-619, 620-621), the US stamps cancelled or tied by mute New York Registry double-ovals, the SCADTAs by Barranquilla Aug. 17, 1925 bridge cancels; black-on-green bilingual Airmail etiquette and purple Registered box handstamped; reverse bears New York "FOREIGN" and "C.H.STA. REG." origins, Barranquilla transit and Bogota receiver; a gorgeous two-country, multi-color franking, Very Fine, with 2006 P.F. certificate. Estimate \$300 - 400

SPECIAL DELIVERY



849

- 849 ★ **Special Delivery, 1899, 10¢ blue (Scott E1),** top margin plate number 881 strip of 3 with imprint, Post Office fresh, well-centered positional, with strong color and immaculate paper; several perforations hinge-reinforced, Very Fine, ex Lippman. Scott \$900. Estimate \$500 - 750



850

- 850 ★★ **Special Delivery, 1894, 10¢ blue, unwatermarked (Scott E4),** o.g., never hinged, fresh, rich warm color, very nicely balanced margins, scarce never hinged, attractive example; light corner crease, handsome Very Fine appearance, ex Lippman, with 2013 P.S.E. certificate. Scott \$2,000. Estimate \$500 - 750



851

- 851 ★★ **Special Delivery, 1895, 10¢ blue (Scott E5),** o.g., never hinged, fresh off the press with flawless impression, rich color, and superior centering, Extremely Fine, *scarce this nice—and undervalued*, with 2015 P.S.A.G. certificate graded XF-SUP 95 with selvage (since removed but included with the stamp). SMQ XF 90; \$1,200. Scott \$475. Estimate \$1,500 - 2,000



852

- 852 **Special Delivery, 1908, 10¢ green, First Day of Issue Presentation Letter (Scott E7),** typed on BEP letterhead with a mint example of the stamp affixed at upper right, dated December 12, 1908; from BEP Director Joseph E. Ralph to James C. Coutts, Clerk of the House Committee on Appropriations; signed by Ralph, the letter states in part that the stamp, "is taken from one of the first sheets printed by the Bureau, and from one of the first sold by the Post Office Department"; faint paperclip impression at top, stain at bottom of minimal importance, Very Fine, ex Lippman, a one-of-a-kind addition to your #E7 collection or exhibit. Estimate \$750 - 1,000



853

853 ★★

Special Delivery, 1908, 10¢ green (Scott E7), o.g., never hinged, a flawless production, printed in deep color and mathematically centered, Superb, *only five stamps grade higher in PSE's Population Report*, with 2022 P.F. certificate graded SUP 98. SMQ SUP 98; \$1,250. Scott \$140. Estimate \$1,200 - 1,800



854

854 ★★田

Special Delivery, 1908, 10¢ green (Scott E7), full wide left margin plate number 4917 block of 6 with imprint, o.g., never hinged, a gorgeous plate with intense color, clean detail, and selvage to fit another stamp and then some, Fine to Very Fine, ex Lippman. Scott \$1,500. Estimate \$1,000 - 1,500



855

855 ★★田

Special Delivery, 1908, 10¢ green (Scott E7), wide top margin plate number 4920 block of 6 with imprint, o.g., never hinged; minor perforation separations in top selvage, Fine to Very Fine overall. Scott \$1,500. Estimate \$400 - 600



856

856 ★★

Special Delivery, 1911, 10¢ ultramarine (Scott E8), full wide top margin plate number 5860 single, o.g., never hinged, a Post Office fresh positional with bold color, superior centering, and a sought-after wide top, Very Fine to Extremely Fine, with 2005 P.S.E. and 2022 P.F. certificates, the latter graded VF-XF 85. SMQ VF-XF 85; \$305. Scott \$250. Estimate \$300 - 400



857

857 ★/○

Special Delivery, 1911, 10¢ ultramarine, Darrah T. III overprint (Scott E8 var.), a mint and used example of the two-line "SHANGHAI/CHINA" overprint, each with superior centering, the mint stamp lightly hinged; used lightly toned but sound, Very Fine, a scarce duo, *only one pane of 50 was overprinted*, ex Lippman, Markovits. Estimate \$750 - 1,000



858

858 ★★

Special Delivery, 1914, 10¢ ultramarine (Scott E9), o.g., never hinged, Post Office fresh with alluring color and large balanced margins; light gum crease at top right corner, otherwise Very Fine, with 1991 P.F. certificate (online listing stating "NH"). Scott \$425. Estimate \$250 - 350



859

859 ★★田

Special Delivery, 1917, 10¢ ultramarine (Scott E11), block of 28, from top right corner of pane, with two plate number 1392 blocks of six plus 16 singles; a few selvage perforation separations, but otherwise clean, o.g., never hinged, Fine to Very Fine. Scott \$1,400 as plates and singles. Estimate \$600 - 800



860

860 ★★田

Special Delivery, 1922, 10¢ gray violet (Scott E12), full wide top margin plate number 17516 block of 6, o.g., never hinged, Post Office fresh with sound perforations and sought-after wide top; small inclusion position 3 not noted on accompanying certificate, Extremely Fine, as pretty as plate as you'll find, with 2022 P.S.E. certificate graded XF 90. SMQ XF 90; \$1,800 as singles. Scott \$800. Estimate \$2,000 - 3,000



861

861 ★★田

Special Delivery, 1922, 10¢ deep ultramarine (Scott E12a), bottom margin block of 4 with plate number 13920, o.g., never hinged, clean and sound with several stamps that appear gradable, Very Fine, with 2022 P.F. certificate. Scott \$520. Estimate \$400 - 600

U.S. REGISTRY EXCHANGE LABELS



862

862 ★★田

Registry Exchange Label, New York, NY, printed name with Gothic letter "R" and 26mm country name (Scott FX-NY1a(iv)), full sheet of 50, o.g., never hinged (though with a few showing signs of having been lightly stuck to another sheet), fresh and well centered, Very Fine. Also includes two never hinged singles from another sheet. Scott \$5,200. Estimate \$1,000 - 1,500

REGISTRATION



863



EX 864



865



866



867

863 ★★田

Registry, 1911, 10¢ ultramarine (Scott F1), bottom margin plate number 5723 block of 6 with imprint and "A", o.g., never hinged, clean and sound; bottom stamps short-gummed, Fine+, ex Lippman. Scott \$2,500. Estimate \$500 - 750

POSTAGE DUE

864 P

Postage Due, 1879, 1¢-50¢ green, "Atlanta" trial color plate proof on card (Scott J1TC4d-J7TC4d), pristine set with rich color on immaculate card, the 3¢ and 5¢ with part arrows, Very Fine. Scott \$350. Estimate \$250 - 350

865 ★

Postage Due, 1879, 30¢ brown (Scott J6), o.g., hinged, fresh and sound with supple color and solid margins, Very Fine, with 2022 P.S.A.G. certificate. Scott \$400. Estimate \$300 - 400

866 ★

Postage Due, 1884, 10¢ red brown (Scott J19), o.g., lightly hinged, with crisp detail in strong color, nicely margined on fresh paper, Very Fine, with 2004 P.F. certificate. Scott \$550. Estimate \$350 - 500

867 ★★

Postage Due, 1884, 30¢ red brown (Scott J20), o.g., never hinged, fresh and well-centered, Very Fine, with photocopy of 2006 P.S.E. certificate for block. Scott \$550. Estimate \$250 - 350



EX 868



869



EX 870

868 P

Postage Dues, 1891, 1¢ to 50¢ complete, imperf proofs on stamp paper (Scott J22P5-J28P5), o.g., never hinged, lovely set of Dues duos in vivacious color with sharp detail; all with well-balanced, full margins; clipped lower right corner on 50¢ pair, the stamps unaffected, Very Fine. Scott \$3,125 as o.g. Estimate \$1,000 - 1,500

869 ★

Postage Due, 1895, 30¢ pale rose (Scott J36b), o.g., hinged, Post Office fresh with scintillating color and razor-sharp detail, near-perfectly centered on lily-white paper, Extremely Fine to Superb, *only five stamps grade thus, with a single 98 higher, in PSE's Population Report*, with 2020 P.S.A.G. certificate graded XF-SUP 95. SMQ **XF-SUP 95**; \$1,100. Scott \$450. Estimate \$1,000 - 1,500

870 ★

Postage Dues, 1895-97, 1¢ to 50¢ complete (Scott J38-J44), o.g., hinged, face-fresh with a nice range of shades; couple small faults, Fine to Very Fine, your chance to fill in the set—or to use as a study group. Scott \$1,322. Estimate \$300 - 400



871



872



873



EX 874

- 871 ★★ Postage Due, 1895, 5c deep claret, D.L. watermark (Scott J41), o.g., never hinged, with proof-like detail in cool color, beautifully centered on fresh paper, Very Fine to Extremely Fine, a pretty stamp. Scott \$280. Estimate \$300 - 400
- 872 ★ Postage Due, 1897, 30c deep claret (Scott J43), o.g., hinge remnant, with deep color and bright white lines, fresh with appealing centering; faint gum soak at lower right corner not mentioned on accompanying certificate, Fine to Very Fine, with 1999 P.F. certificate. Scott \$600. Estimate \$300 - 400
- 873 ★★ Postage Due, 1910, 3c deep claret, S.L. watermark, perf 12 (Scott J47), o.g., never hinged, with robust color on fresh white paper, Fine, *rare never hinged*. Scott \$1,600. Estimate \$500 - 750

U.S. POSTAL AGENCY IN CHINA

- 874 ★★/★ Offices in China, 1919 2¢ to \$2 and 1922 2¢ & 4¢ (Scott K1-K18), includes both shades of the 24¢ on 12¢, o.g., the 8¢, 10¢, 14¢, 18¢ and both 2¢ are never hinged, all bright and fresh with well above average centering, Fine to Very Fine. Scott \$2,805. Estimate \$1,000 - 1,500
- 875 ★/○ Offices in China, 1919-22, 2¢ to \$2 complete (Scott K1-K18), nice mint and used group, including a full set mint plus used #K1-K2, K4-K5, K13 and K18, and unused #K17 (no gum, straight edge), along with a couple additional mint; all but one #K6 bright a fresh, generally Fine to Very Fine, ex Lippman. Scott \$4,075. (photo on web site) Estimate \$1,500 - 2,000



876



877



878

- 876 ★★/★田 Offices in China, 1919, 2¢ on 1¢ & 6¢ on 3¢ violet (Scott K1, K3), blocks of 4, o.g., top two 2¢ lightly hinged, rest never hinged, F-VF to Very Fine. Scott \$740 as singles. Estimate \$250 - 350
- 877 ★★ Offices in China, 1919, 12¢ on 6¢ red orange (Scott K6), o.g., never hinged, mathematically centered on fresh paper, with clean overprint; color slightly oxidized, Superb, *one of only four stamps at this grade, with just two 98Js higher, in PSE's Population Report*, with 1990 P.F. (block of six, this position 5) and 2006 P.S.E. (single) certificates, the latter graded SUP 98. SMQ SUP 98; \$2,500. Scott \$210. Estimate \$1,500 - 2,000
- 878 ★★田 Offices in China, 1919, 14¢ on 7¢ black (Scott K7), bottom margin plate number 8899 block of 6, o.g., never hinged (minor gum skips and bends), Fine. Scott \$1,650. Estimate \$250 - 350



879

879 ○田



880

880 ★★田



881

881 ★★



882

882 ★



883

883 ★★

Offices in China, 1919, 24¢ on 12¢ brown carmine (Scott K11), block of 4, well-centered, fresh and clean, with a centrally struck Shanghai "Rec'd" postmark, Extremely Fine, a beauty of a block, with 1999 and 2020 P.F. certificates. Scott \$750.

Estimate \$1,500 - 2,000

Offices in China, 1919, 24¢ on 12¢ brown carmine (Scott K11), a fresh, solid left margin plate block of 6, o.g., never hinged, Fine to Very Fine. Scott \$1,750.

Estimate \$800 - 1,200

Offices in China, 1919, 30¢ on 15¢ gray (Scott K12), o.g., never hinged, Post Office fresh with clean impression and superior centering, Extremely Fine, with 2022 P.F. certificate graded XF 90. SMQ XF 90; \$450. Scott \$200.

Estimate \$400 - 600

Offices in China, 1919, \$1 on 50¢ light violet (Scott K15), o.g. slightly disturbed by hinge removal (certificate says simply "previously hinged"), well-centered, Very Fine, with 2015 P.S.E. certificate graded VF 80. SMQ VF 80; \$575. Scott \$550.

Estimate \$300 - 400

Offices in China, 1919, \$2 on \$1 violet brown (Scott K16), o.g., never hinged, crisp detail on pristine paper, nicely centered and sound, Very Fine, with 2022 P.S.A.G. certificate. Scott \$925.

Estimate \$750 - 1,000



884

884 ★★田



885

885 (★)

Offices in China, 1922, 4¢ on 2¢ carmine (Scott K18), a choice, wide top sheet margin margin plate block of 6, o.g., never hinged, exceptionally fresh and virtually perfectly centered, Extremely Fine. *You won't find a nicer plate block.* Scott \$1,750.

Estimate \$1,000 - 1,500

Executive Dept., 1873, 1¢ carmine (Scott O10), unused without gum, with outstanding color and clean detail; ink number on back bleeds through, nearly Very Fine, with 2022 P.F. certificate. Scott \$450.

Estimate \$250 - 350

OFFICIAL



EX 886



887



888



889



890

- 886 ★ **Justice Dept., 1873, 1¢-30¢ (Scott O25-O30, O32-O33)**, decent group of eight different values, o.g., hinge remnants (gum disturbance); couple trivial flaws, otherwise Fine. Estimate \$500 - 750
- 887 ★ **Navy Dept., 1873, 24¢ ultramarine (Scott O43)**, o.g., lightly hinged, fresh and sound with clean color and clear detail, Very Fine. Scott \$425. Estimate \$300 - 400
- 888 ★ **Navy Dept., 1873, 24¢ ultramarine (Scott O43)**, o.g., hinged, an appealing stamp with cool color and clear margins all around, Very Fine, with 2022 P.S.A.G. certificate. Scott \$425. Estimate \$300 - 400
- 889 ★ **State Dept., 1873, 90¢ dark green (Scott O67)**, o.g., previously hinged, offering great eye-appeal with its intense color and clean lines; pristine with appealing margins, Very Fine, with 2001 and 2013 P.F. certificates, the latter graded VF 80. SMQ VF 80; \$1,100. Scott \$1,100. Estimate \$800 - 1,200
- 890 ★ **State Dept., 1873, \$2 green & black (Scott O68)**, o.g., previously hinged, Post Office fresh and sound with clean colors and detail, Very Fine, with 2021 P.F. certificate. Scott \$1,800. Estimate \$1,200 - 1,800

NEWSPAPER



891

- 891 P **Newspaper, 1865, 5¢, 10¢ & 25¢ "Roosevelt" small die proofs (Scott PR2P2-PR4P2)**, on a full page from the Presentation Album, Very Fine. Scott \$675. Estimate \$500 - 750



892

892 (★)

Newspaper, 1865, 5¢ light blue (Scott PR4), without gum as issued, fresh, bright, and remarkably well-preserved, without any of the usual creases or faults, Very Fine to Extremely Fine, with 2022 P.S.A.G. certificate graded VF-XF 85. SMQ VF-XF 85. Scott \$850. Estimate \$750 - 1,000



893

893 (★)田

Newspaper, 1875, 5¢ dull blue, C.B.N.C. "Hard Paper" Reprint of the 1865 issue (Scott PR5), full sheet of 10 with selvage all around (no straight edges), **imprint and plate no. 38** above the top center stamp, without gum as issued, remarkably fresh and bright; average top to bottom centering, minor separation in top selvage, Fine to Very Fine. *An exceedingly rare sheet.* Scott \$2,450 ++. Estimate \$2,000 - 3,000



894

894 (★)

1875, Continental Bank Note Co. Special Printing, 5¢, 10¢ & 25¢ complete, imperforate (Scott PR5-PR7 vars.), a choice set of bottom sheet margin singles, without gum as issued, bright and fresh with large margins, Extremely Fine, each with a 2006 P.S.E. certificate. Scott \$3,250. Estimate \$1,500 - 2,000

The Continental Bank Note Co. created new plates - without the colored borders - for this special printing. They exist both perf and imperf, but only the imperf set is priced by Scott.



895

- 895 (★) Newspaper, 1875, 25¢ dark carmine, C.B.N.C. “Hard Paper” Reprint of the 1865 issue (Scott PR7), pair, an extraordinary bottom sheet margin pair with imprint and plate no. 40 below the left stamp, amazingly bright and fresh, in addition to being perfectly centered, a Superb showpiece, with a 2014 P.S.E. certificate. Scott \$600 ++.

Estimate \$750 - 1,000



EX 896

- 896 P Newspapers, 1875, 2¢ to \$60, C.B.N.C. printing, “Atlanta” trial color plate proofs on card complete (Scott PR9TC4a-PR32TC4e), all five colors, Very Fine. An outstanding set - rarely offered complete. Scott \$5,160.

Estimate \$3,000 - 4,000



EX 897

- 897 P Newspaper, 1875, 9¢-36¢ “Atlanta” trial color plate proofs on card complete (Scott PR14TC4-PR18TC4), each value in all five colors, with crisp detail and balanced margins; a couple of the black prints with light toning in margins, but otherwise clean, Very Fine. Scott \$1,075.

Estimate \$600 - 800



898

- 898 ○ Newspaper, 1875, 84¢ rose, C.B.N.C. printing (Scott PR22), with appealing color and a cork handstamp cancel, Fine, with 2022 P.F. certificate. Scott \$1,350.

Estimate \$400 - 600



899

- 899 (★) Newspaper, 1875, 2¢ gray black, C.B.N.C. “Hard Paper” Special Printing on horizontally ribbed paper (Scott PR33a), without gum as issued, Post Office fresh with crisp color and sharp detail, nearly Very Fine, with 2022 P.F. certificate. Scott \$500.

Estimate \$350 - 500



900

- 900 (★)** Newspaper, 1875, 12¢ pale rose, C.B.N.C. "Hard Paper" Special Printing (Scott PR40), without gum as issued, bright, fresh and exceptionally well centered, Very Fine to Extremely Fine. *Only 1,313 examples were sold.*, with a 2022 Crowe certificate. Scott \$1,500. Estimate \$1,000 - 1,500



901

- 901 (★)** Newspaper, 1875, 72¢ pale rose, C.B.N.C. "Hard Paper" Special Printing (Scott PR45), without gum as issued, bright, fresh and quite well centered, Very Fine. *Only 174 were sold.*, with a 2002 P.F. certificate. Scott \$4,500. Estimate \$2,500 - 3,500



902

- 902 (★)** Newspaper, 1875, 96¢ pale rose, C.B.N.C. "Hard Paper" Special Printing (Scott PR47), without gum as issued, clean, fresh and quite well centered for the issue with lovely pastel color, Very Fine and choice. *Only 141 were sold.* Scott \$10,000. Estimate \$6,000 - 8,000



903

- 903 ★** Newspaper, 1879, \$6 blue, A.B.N.C. printing (Scott PR73), o.g., minor hinge remnant, fresh color, Fine, with a 2002 A.P.S. certificate. Scott \$1,050. Estimate \$350 - 500



904

- 904 ★** Newspaper, 1879, \$6 blue, A.B.N.C. printing (Scott PR73), o.g., lightly hinged, reasonably well centered with fresh color; two tiny natural paper inclusions, neither of which is very noticeable, Fine to Very Fine. Scott \$1,050. Estimate \$350 - 500



905

- 905 (★)** Newspaper, 1883, 2¢ intense black, A.B.N.C. "Soft Paper" Special Printing (Scott PR80), unused without gum, fresh with infused color on clean paper; sound, Very Fine, with 2022 P.F. certificate. Scott \$1,750. Estimate \$1,000 - 1,500



906

- 906 ★★** Newspaper, 1885, 24¢ carmine, A.B.N.C. printing (Scott PR83), o.g., never hinged, sound with bold color, Fine to Very Fine, with 2022 P.S.A.G. certificate. Scott \$500. Estimate \$300 - 400



907

- 907 ★★** Newspaper, 1894, 1¢ intense black, Bureau printing (Scott PR90), o.g., never hinged, Post Office fresh with sharp detail and balanced if narrowish margins, Very Fine, unpriced never hinged in SMQ, with 2022 P.S.A.G. certificate graded VF 80. SMQ VF 80. Scott \$900. Estimate \$600 - 800



908



909



910



911

- 908 ★ Newspaper, 1894, 10¢ intense black, Bureau printing (Scott PR94), o.g., lightly hinged, exceptionally well centered example, powerful color, precise impression, completely outstanding example, certainly among the finest available, Extremely Fine to Superb, with 2021 P.F. certificate graded XF-SUP 95. SMQ XF-SUP 95; \$4,100. Scott \$4,400 as 95. Estimate \$3,500 - 5,000
- 909 ★★ Newspaper, 1894, 24¢ pink, Bureau printing (Scott PR96), o.g., *never hinged*, deep rich color, fresh and Fine. *Rarely seen in its original never hinged state.*, with a 2004 P.S.E. certificate. Scott \$7,500. Estimate \$3,000 - 4,000
- 910 ★★ Newspaper, 1895, 10¢ black, Bureau printing, unwatermarked (Scott PR105), a lovely top margin single with plate no. 105, o.g., *never hinged*, wonderfully fresh and beautifully centered; vey minor, barely noticeable abrasion to the left of the Statue, otherwise Very Fine to Extremely Fine. *Still an exceptional example.* Scott \$1,300. Estimate \$500 - 750
- 911 ★ Newspaper, 1895, \$20 slate, Bureau printing, unwatermarked (Scott PR111), intense color and prooflike impression, fresh and Fine. *A very nice example of this rare stamp.*, with a 2004 P.S.E. certificate. Scott \$3,250. Estimate \$1,200 - 1,800



912



913

- 912 (★) Newspaper, 1895, \$50 dull rose, Bureau printing, unwatermarked (Scott PR112), regummed, strong color and well centered; but reperfed at the bottom with a weak corner perf at the upper right, Very Fine appearance, with a 2004 P.S.E. certificate. Scott \$1,050 without gum. Estimate \$250 - 350
- 913 (★) Newspaper, 1895, \$100 purple, Bureau printing, unwatermarked (Scott PR113), unused without gum, exceptionally fresh and well centered; but reperfed at the top with a tiny tear at the lower right, Very Fine appearance, with a 2004 P.F. certificate. Scott \$1,400 without gum. Estimate \$300 - 400
- 914 ★ Newspapers, 1895-97, 1¢ to \$100 complete, Bureau printing, D.L. watermark (Scott PR114-PR125), a choice set of imprint & plate number strips of 3, all with vertical guide lines; the 5¢ & \$10 are top margin, the rest bottoms, o.g., very lightly hinged, post office fresh, Very Fine. Scott \$2,755. (photo on web site) Estimate \$1,500 - 2,000



EX 915



917



918



920

- 915 ○ Newspapers, 1895-97, 1¢ to \$100 complete, Bureau printing, D.L. watermark (Scott PR114-PR125), a fresh, carefully selected used set - *all with handstamped cancels*, bright colors, Fine to Very Fine. *A difficult set to duplicate.* Scott \$1,615. Estimate \$750 - 1,000
- 916 ★田 Newspaper, 1896, 1¢ black, Bureau printing, D.L. watermark (Scott PR114), full lower right plate #190 pane of 50, o.g. (14 non-straight edge stamps never hinged), major separation rejoined with hinges; one straight edge stamp slightly damaged, otherwise Fine to Very Fine. Scott \$695 as singles + plate block. (photo on web site) Estimate \$300 - 400
- 917 ★★ Newspaper, 1897, \$2, \$5 & \$10, Bureau printing, D.L. watermark (Scott PR120-PR122), imprint & plate number strips of 5, o.g., never hinged, exceptionally bright and fresh; the \$2 strip with a tear in the imprint selvage; the \$5 just Fine, the other two Very Fine. Scott \$1,400 as NH singles. Estimate \$800 - 1,200
- 918 ★★/★田 Newspaper, 1897, \$2 scarlet, Bureau printing, D.L. watermark (Scott PR120), a choice imprint & plate #136 block of 10, o.g., lightly hinged in bottom selvage only - *the plate block of 6 is never hinged*, incredibly bright, fresh and well centered, otherwise Extremely Fine. *You're unlikely to find a nicer plate block.* Scott \$950 ++. Estimate \$750 - 1,000
- 919 ★田 Newspaper, 1896, \$20 slate, Bureau printing, D.L. watermark (Scott PR123), bottom margin block of 20 with plate number 139, fresh with proof like impression, great position piece for the true specialist collector, disturbed o.g.; separated vertically at center with creases on two bottom center stamps and usual straight edge along bottom margin, Fine to Very Fine centering. Shipping charges apply - weight 0.6 lbs. Scott \$900. (photo on web site) Estimate \$350 - 500
- 920 ★★田 Newspaper, 1897, \$50 dull rose, Bureau printing, D.L. watermark (Scott PR124), a gorgeous imprint & plate #135 block of 6, o.g., never hinged, perfectly centered with extraordinary color; slight separation in selvage, Extremely Fine and choice. *Undoubtedly one of the finest plate blocks extant.* Scott \$2,250. Estimate \$1,200 - 1,800

POSTAL NOTE



EX 921

921 〇田

1894, Postal Note Forerunner, Last Day of Use Cancel (Surasky Type V, H&G #OJ5, Martin #PN7), vertical pair (comprising a full pane that was bound into booklets) of Dunlap & Clarke Postal Notes, imprinted New Bethlehem, Pennsylvania, and dated June 30, 1894, the last day of use—and of the Postal Note program; each for the grand sum of 2¢ (with a 3¢ fee!); properly datestamped on reverse with New Bethlehem M.O.B. issuing office cancel; clean and uncreased, though perforation separations at left and right, Very Fine and extremely rare, ex Lippman, a once-in-a-lifetime chance to add a Postal Note rarity to your collection. *James Noll recorded only 68 Last Day of Use cancels, with just three from New Bethlehem (fewer than 2000 Notes are known in total).* Estimate \$500 - 750



922



923

PARCEL POST

922 ★★

Parcel Post, 1913, 3¢ Railway Postal Clerk (Scott Q3), bottom left corner margin single with siderographer's initials, o.g., never hinged, an immaculate and sound jumbo, beautifully printed, perforated and preserved, Extremely Fine to Superb, make room in your album for this one, with 2011 P.S.E. certificate graded XF-SUP 95J. SMQ **XF-SUP 95J**; \$500. Estimate \$500 - 750

923 ★★

Parcel Post, 1913, 3¢ Railway Postal Clerk (Scott Q3), bottom margin single with value, o.g., never hinged, Post Office fresh with mathematical centering and luxuriant color, Extremely Fine to Superb, this Three's a "10", with 2008 P.S.E. certificate graded XF-SUP 95. SMQ **XF-SUP 95**; \$350. Estimate \$350 - 500



924

924 ★★田

Parcel Post, 1913, 10¢ Steamship and Mail Tender (Scott Q6), top margin plate number 6168 block of 6, o.g., never hinged (gum skips), well-centered throughout; weak perforations (handle with care), Very Fine overall. Scott \$975. Estimate \$350 - 500



925



926



EX 927

- 925 ★** Parcel Post, 1913, \$1 Fruit Growing (Scott Q12), o.g., previously hinged, a mouthwatering stamp with juicy color and near-perfect centering, Extremely Fine to Superb, with 2022 P.F. certificate. Scott \$250. Estimate \$600 - 800
- 926 ★** Parcel Post, 1913, \$1 Fruit Growing (Scott Q12), plate number single, o.g., lightly hinged, virtually perfectly centered, brilliant color, a magnificent example, Extremely Fine to Superb, ex Lippman. Scott \$260. Estimate \$300 - 400

BOOKLETS

- 927 BK★★** 1903, 2¢ carmine, 2 booklet panes of 6 (Scott 301c), one still in the original booklet, the other separate, o.g., never hinged; the separate pane with moderate toning at bottom, otherwise Fine to Very Fine. Scott \$1,900. Estimate \$350 - 500



928

- 928 BK★★** 1917, 1¢ green, perf 11, A.E.F. booklet pane of 30 (Scott 498f), position W2 or W8 with tab at right, vertical guide line at left, and wide bottom margin, o.g., never hinged, fresh, solid and *virtually perfectly centered across the whole pane*; tiny natural paper inclusion in the lower right margin mentioned only for strict accuracy; a choice, Extremely Fine pane. Scott \$1,050. Estimate \$500 - 750



929

- 929 BK★★** 1917, 1¢ green, perf 11, A.E.F. booklet pane of 30 (Scott 498f), position W6 (no arrow), o.g., never hinged, fresh and bright with intense color, perforations generally sound; small faults hardly detract, Fine to Very Fine or better, an attractive example of this sought-after pane. Scott \$1,700. Estimate \$750 - 1,000

- 930 BK★★★** **Collection of 1923-32 Booklet Panes (Scott 552a//720b)**, About 160 panes including some duplication, neatly arranged by position on black, 3-pocket stock sheets in a 3-ring binder; comprises #552a (42, 24 of them position D with plate number, including *all 20 possible numbers*), 554c (37 including 18 position D), 583a (6, five never hinged include one with 45% of plate #17451), 632a (8 including three partial plate numbers and one pre-canceled Edgerton, Kans.), 634d (48 - 21 with partial plate numbers - 3 of them 100%), and 720b (18 - 10 with partial plate numbers. A marvelous lot, all clean and F-VF and 90% never hinged, fully imaged online. Shipping charges apply - weight 3 lbs. Scott \$3,480+. (photo on web site) Estimate \$500 - 750
- 931 BK★★★** **1939 Presidential Booklet Panes - An Ultra-Specialized Collection (Scott 804b, 806b, 807a)**, Nearly 400 panes, both Electric Eye & pre-Electric Eye, including **more than 200 with plate numbers**; comprises the following: 1¢ 804b - 3mm gutter: 26 panes, 17 of them with partial plate number (9 different number or position); 1¢ 804b - 2.5mm gutter: 45, 33 with plate no. (17 different); 2¢ 806b - 3mm gutter: 13, 6 with plate no. (4 different); 2¢ 806b - 2.5mm gutter: 19, 12 with plate no. (7 different); 3¢ 807a - 3mm gutter: 44, 41 with plate no. (20 different); and 3¢ 807a - 2.5mm gutter: **244, 222 with plate no. (100 different!), including 27 with 100% plate no.!**; plate number percentages vary from less than 5% to 100%, probably about half 50% or more. Also included is a small collection of 38 3¢ & 4¢ Liberty Series booklet panes, 21 of them with partial plate numbers. A phenomenal lot - one that would take a lifetime to duplicate - all clean and F-VF and more than 90% never hinged., Imaged in full online. Shipping charges apply - weight 5.2 lbs. Scott \$3,900 +++. (photo on web site) Estimate \$1,000 - 1,500

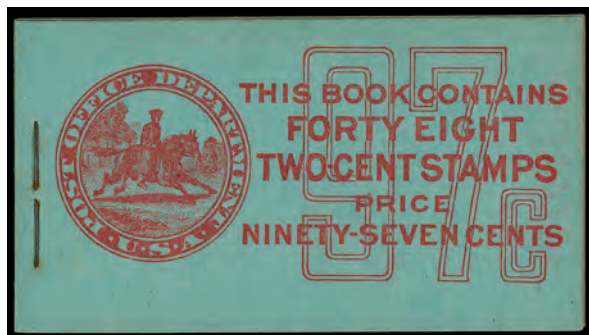
**932****EX 933**

- 932 BK★★** **Booklet, 1914, 97¢, red on blue cover (Scott BK46)**, complete and unexploded, cover type IIg6, back cover with an 8mm diameter stain spot, VG-VF panes in an otherwise Very Fine booklet, o.g., never hinged. Scott \$1,250. Estimate \$300 - 400
- 933 BK★★** **1958, 85¢ airmail booklet, red or blue cover (Scott BKC5//BKC8)**, complete and unexploded, 18 better examples of the 7¢ booklets; #BKC5 **unlisted error with two 85¢ over 73¢ front covers**, BKC6 cover with cut mark, **BKC6a double covers**, scarce **OG panes inverted and stapled at reverse ends, miscut (2004 PF certificate)**, BKC7 with cut marks, and BKC8 with plate 26475-76LL, o.g., never hinged; crease on booklet cover, Fine to Very Fine. Shipping charges apply - weight 0.6 lbs. Estimate \$500 - 750

VENDING & AFFIXING MACHINE PERFORATIONS

- 934 ○** **Perforated Control Marks on Schermack Vending Machine Coils**, collection of 65 stamps - at least 30 different - identified by Perfins Catalog number on three sides of two 2-sided stock sheets; all are 1¢ or 2¢ Scott #44/345 or 383/384 (nearly all the former) with several having fewer than 20 examples recorded in McCoys 2013 Census; almost all F-VF. A very difficult group. (photo on web site) Estimate \$3,000 - 4,000

CARRIER

- 935 ★** **Small Collection of Franklin and Eagle Carriers**, Comprises #LO2 (2), LO3 (3), LO5, LO6, plus each type in a Roosevelt small die proof, a plate proof on India, and a plate proof on card, and two "Schernikow" die proofs, steel blue and ultramarine; clean and F-VF. Scott \$1,380. (photo on web site) Estimate \$350 - 500



936

936 ☒

Carrier, 1851, 1¢ Eagle (Scott LO2), good margins with a perfectly struck red star cancel on a clean 1852 folded letter from Philadelphia, Pa./ 5 cts/ Oct 26" c.d.s., Extremely Fine, *Ex-Hyzen, Frajola*, with a 1994 P.F. certificate. Scott \$500. Estimate \$300 - 400



937

937 ★★/★田

Carrier, 1851, 1¢ Eagle (Scott LO2), a choice top sheet margin block of 6, o.g., bottom block of 4 never hinged, wonderfully bright and fresh with dividing line visible all around; small thin spot at top, otherwise Extremely Fine. Scott \$410 ++. Estimate \$250 - 350



938

938 ○

Baltimore, Md., 1850-55, 1¢ green (Scott 1LB4), faint manuscript (single pencil stroke) cancel with three large to oversize margins, barely shaved at the lower right, Very Fine, with a 1999 P.F. certificate. Scott \$1,000. Estimate \$600 - 800



939

939 ★/○/☒

Baltimore, Md., 1857, 1¢ red (Scott 1LB9), complete reconstruction of the plate of 10, position 3 being the "short rays" variety, position 7 the "SENT" variety; positions 1-3 used the rest mint—7-8 without gum; nice range of shades represented, Very Fine to Extremely Fine, *Ex-Caspary*. Scott \$1,050 ++. Estimate \$1,000 - 1,500



940

940 ○

Charleston, S.C., Honour's City Express, 1854, 2¢ black (Scott 4LB3), uncommonly fresh with ample to large margins and a neat brown straightline "PAID" cancel, Very Fine to Extremely Fine, *Ex-Hind*. Scott \$1,500. Estimate \$800 - 1,200

This stamp was issued clean P.F. certificate 365850 as originally used on a cover front which is no longer present.



941

- 941 ★ **Charleston, S.C., Honour's City Express, 1849-50, 2¢ black on bluish pelure (Scott 4LB5)**, o.g., clear to large margins, Very Fine, with 2003 P.F. & 1999 P.S.E. certificates. Scott \$750. Estimate \$400 - 600



942

- 942 ☒ **Charleston, S.C., Honour's City Express, 1851-58, 2¢ black on bluish (Scott 4LB8)**, good margins all around, tied by a neat manuscript cancel, with a 3¢ dull red (11A) tied by a mostly clear red "Charleston S.C./ Paid/ Feb 12" on an 1852 folded letter to New York, Very Fine, *Ex-Middendorf*, with a 1991 P.F. certificate. Scott \$1,500. Estimate \$750 - 1,000



943

- 943 ○ **New York, N.Y., U.S. City Despatch Post, 1842-45, 3¢ black on light blue (Scott 6LB3)**, a marvelous used example; incredibly fresh with a central red octagonal boxed "U.S." and dividing line virtually all around, Extremely Fine to Superb. Scott \$750. AN EXTRAORDINARY EXAMPLE OF THE FIRST STAMP ISSUED BY TO THE UNITED STATES. Estimate \$500 - 750



944

- 944 ○ **New York, N.Y., U.S. City Despatch Post, 1842-45, 3¢ black on blue (Scott 6LB5b)**, a marvelous example of this scarce full blue shade with large to mostly huge margins—full dividing line on three sides— and a central red octagonal boxed "U.S." cancel, Extremely Fine to Superb, with a 2000 P.F. certificate. Scott \$300. Estimate \$300 - 400



945

- 945 ☒ **New York, N.Y., U.S. City Despatch Post, 1842-45, 3¢ black on green (Scott 6LB5d)**, an exceptional example of the stamp, with the largest margins imaginable, tied to a folded letter sheet (datelined 3 Sept 1843) to 140 Tenth Street "near the third Avenue" by bright red US City Despatch Post postmark; generally fresh, the central vertical file fold of no consequence; correspondence regards options on a store lease, Very Fine. Scott \$1,250. Estimate \$1,000 - 1,500



946

- 946 ★ **Philadelphia, Pa., U.S.P.O. Despatch, 1849-50, 1¢ black on yellow (Scott 7LB9)**, part o.g., an attractive little thing with clean printing and unblemished paper, Fine to Very Fine, signed A. Brun, with 1968 and 2007 P.F. certificates. Scott \$2,750. Estimate \$1,000 - 1,500



947

- 947 ★ **Philadelphia, Pa., U.S.P.O. Despatch, 1850-52, 1¢ gold on black (Scott 7LB11)**, a gorgeous item, with clean gold and large, balanced margins all around, Extremely Fine, with 2022 P.F. certificate graded XF 90. SMQ **XF 90**. Scott \$175. Estimate \$300 - 400

LOCAL



948

948 ☒

"Swarts' B. Post Office, N.Y., Chatham Square", red oval on an 1848 folded letter franked with an **1847 5¢ dark brown (1a)**, three large margins, barely shaved at the top, tied by a red grid with a partial matching Feb 20 New York c.d.s., to Albany, N.Y.; vertical file fold through stamp, Fine to Very Fine. *Ex-Sampson.* Estimate \$300 - 400



949

949 (★)

Adams & Co.'s Express, 1854, 25¢ black (Scott 1L4), unused without gum, exceptionally fresh with large, well balanced margins, Very Fine to Extremely Fine, with a 2000 P.F. certificate. Scott \$750. Estimate \$400 - 600



950

950 ☒

American Letter Mail Co., 1844, 5¢ black, thin paper (2nd printing) (Scott 5L1), four not mentioned, tied by a typically poor strike of the red *Field of Stars* cancel on a March 1844 folded letter from Boston to New York, Very Fine, with a 1995 P.F. certificate. Scott \$750. Estimate \$500 - 750



951

951 ☒

American Letter Mail Co., 1844, black on gray (Scott 5L2), ample to large margins, tied by a neat manuscript "X" cancel on a March 1845 folded letter from New York to Norwich, Ct.; minor small tain at the lower right, Fine to Very Fine. Scott \$500. Estimate \$250 - 350

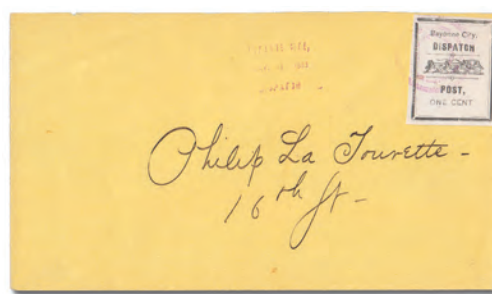

952

952 ☒

Bayonne City Dispatch, 1883, 1¢ black (Scott 9L1), clear to mostly large margins, tied by a light violet target cancel alongside a light matching "Bayonne City/ May 12, 1883/ Dispatch" handstamp on a clean, locally addressed yellow cover, Very Fine, with a 2003 P.F. certificate. Scott \$750. Estimate \$300 - 400



953

953 ☒

Bicycle Mail Route, 1894, 25¢ brown imprint on 2¢ green entire (Scott 12LU1), two "Fresno Cal. Jul. 18 8:30PM 1894" c.d.s.s with purple "Victor Bicycle Messenger Service", Fresno office illustrated Bicycle datestamp on the reverse; reduced just a tad at the right with very minor mounting damage on the reverse, otherwise clean and Very Fine. Scott \$1,750. Estimate \$1,000 - 1,500



954

- 954 ☒ **Blood & Co., 1846-47 (2¢) black (Scott 15L9)**, clean, large-margined example on 1848 folded letter sheet addressed to Keen, New Hampshire; stamp not tied, but cover bears blue circled "10" handstamp at right and matching "New York & Phila RR" c.d.s. below; sheet sound but with penciled notes and mathematical computation on reverse, Very Fine. Scott \$500. Estimate \$300 - 400



955

- 955 ☒ **Blood & Co., 1850 (1¢) bronze on black (Scott 15L13)**, tied by a clear Oct 29 Blood's Despatch double-lined c.d.s. with a choice, large-margined 3¢ bownish carm (11 var.) tied by a blue Philadelphia c.d.s. of the same date, on a brown cover to Bethlehem, Pa.; small, neatly repaired tear at the bottom, Very Fine appearance. *Ex-Gibson, Alexander.* Scott \$1,000 Estimate \$250 - 350



956

- 956 (★) ☐ **Blood & Co., 1850 (1¢) bronze on black (Scott 15L13)**, upper left corner sheet margin block of 18, unused without gum, remarkably fresh and neatly trimmed; faint horizontal crease across the bottom row, otherwise Extremely Fine. *Note: the margins (selvage) of the block are black; we have added a thin white border to the scanned image.* Scott \$600 as blocks & singles. Estimate \$250 - 350



957

- 957 ☒ **Blood & Co., 1848 (1¢) bronze on black (Scott 15L17)**, acid-tied on a folded cover with a pretty four-margin 1847 5¢ red brown (1) tied by one of two strikes blue Philada. Pa./ 5/ Aug 7 c.d.s.s, to New Ark, Del.; vertical file fold not affecting stamps. Scott \$1,500. Estimate \$750 - 1,000



958

- 958 (★) **Bouton's Manhattan Express, 1847, 2¢ black on pink (Scott 17L1)**, unused without gum, three large margins, but barely shaved at the left; faint, pressed vertical crease at the right, Fine to Very Fine appearance. Scott \$4,000 for o.g. Estimate \$1,000 - 1,500

A great rarity. Fewer than 10 examples



959

959 ☒

Bouton's City Dispatch Post, 1848, 2¢ black on gray blue (Scott 18L2), large balanced margins, tied by red straightline "PAID/BOUTTON" on a small, neat cover to West Somers, N.Y. with a red "New York/ 5 cts/ 12 Dec" c.d.s., Very Fine, with a 1995 P.F. certificate. Scott \$800. Estimate \$500 - 750



960

960 ☒

Boyd's City Express, 1848, 2¢ black on green (Scott 20L7), on folded address sheet with three-margined 1847 5¢ (#1), the Local cancelled by black handstamp and tied (along with #1) by red grid cancel; red "New-York Aug 1" (day slug inverted) postmark alongside; addressed to Dobbs Ferry, N.Y.; Local with two full framelines, crease at upper right corner (lower left as affixed to sheet); cover with edge wear and toning, Fine to Very Fine. Scott \$2,750. Estimate \$1,500 - 2,000



961

961 ☒

Boyd's City Express, 1857, 2¢ brick red on white (Scott 20L12), huge margins, canceled by one of two strikes of the straightline "PAID/J.T.B." alongside a partial "Boyd's City Express Post" dated oval on a locally addressed cover to a Deputy Sheriff at City Hall., Very Fine. Scott \$500. Estimate \$250 - 350



962

962 (★)田

Boyd's City Express, 1861, 2¢ gold on dark blue (Scott 20L21), full pane of 100, the top row inverted, resulting in ten tête-bêche pairs, unused without gum; some light creasing that can be clearly seen in the image, as the creases tend to remove the fragile surface coloring of the paper; nonetheless, a rare and desirable sheet. Scott \$4,000 ++. Estimate \$1,500 - 2,000

Estimate \$1,500 - 2,000



963

- 963 ☒ **Boyd's City Express, 1867, 1¢ black on blue (Scott 20L25)**, large margins to barely shaved at the right, tied by a clear "City Circular Dispatch/ Boyd's/ 1 Park Place." purple oval on an exceptionally clean locally addressed cover with an unsealed flap, Extremely Fine. Scott \$500. Estimate \$400 - 600



964

- 964 ★ **Boyd's City Dispatch, 1877 (1¢) violet on lilac, imperf horizontally (Scott 20L35c)**, vertical pair, o.g., lightly hinged, exceptionally fresh, Very Fine. Scott \$400. Estimate \$300 - 400



965

- 965 ○ **Brady & Co., 1857, 1¢ red on yellow (Scott 22L1)**, ample to large margins and canceled with a neat blue Brady & Co. oval, Very Fine. *Sound, high grade used examples are quite rare, with a 1994 P.F. certificate.* Scott \$1,000. AS FINE AN UNUSED EXAMPLE. Estimate \$750 - 1,000



EX 966

- 966 ★ **Broadway Post Office, 1849 (1¢) gold on black and black (Scott 26L1-26L2)**, 26L1 two stamps (one single and one on doubtful cover) and 26L2 single which did not originate on P.T. Barnum shield cameo ad on back cover; a few small faults, Fine, with 2010 P.F. certificate for 26L2 added to cover. Scott \$2,250 as unused singles. Estimate \$300 - 400



967

- 967 ★★ **City Despatch Post, 1842, 3¢ black on grayish (Scott 40L1)**, right margin single, o.g., never hinged, looking fresh off the press, with 2½ full dividing lines, Extremely Fine to Superb, a stellar item, with 2022 P.F. certificate graded XF-SUP 95. SMQ XF-SUP 95. Scott \$375 as o.g. Estimate \$600 - 800



968

- 968 ★ **City Despatch Post, 1842, 3¢ black on grayish (Scott 40L1)**, an extraordinary left sheet margin single (position 7), o.g., very lightly hinged, incredibly fresh with huge, perfectly balanced margins, Extremely Fine to Superb, with a 1980 P.F. certificate. Scott \$375. Estimate \$400 - 600

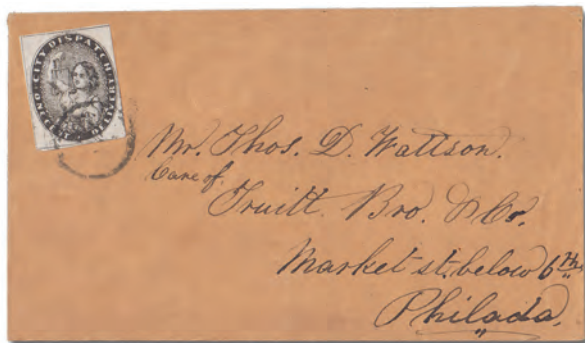

969

969 ☒

City Dispatch, Philadelphia, Pa., 1860, 1¢ black (Scott 41L1), large margins, tied by a small circular grid of dots on a locally addressed buff cover, Extremely Fine. *Ex-GEisler*, signed Elliott Perry, with a 2009 P.F. certificate. Scott \$500.

Estimate \$350 - 500



970

970 ○

Clark & Co., 1857, 1¢ red on yellow (Scott 48L1), four good margins and a partial blue boxed "(PA)ID" cancel; small laminated tear on the reverse, Fine to Very Fine appearance, with a 2011 Weiss certificate. Scott \$900.

Estimate \$350 - 500



971

971 ☒

Crosby's City Post, 1870, 2¢ carmine (Scott 54L1), clear to large margins, just tied by a wealy struck "Crosby's City Post" oval on an illustrated advertising cover for *Patented Portable Window Ventilators*; small nick at the top and flap torn, otherwise Very Fine and most unusual. Scott \$750.

Estimate \$350 - 500



972

972 ☒

Cumming's City Post, 1844, 2¢ black on yellow (Scott 55L3), stamp with large margins at left and bottom and slightly cutting in at top and right, uncanceled on Valentine cover used within New York city, faint matching paid AHC (below stamp) and locomotive handstamps; stamp with light crease, Very Fine, *ex Kuphal*, signed genuine stamp and usage on this cover, Geo. B. Sloane. Scott \$750.

Estimate \$800 - 1,200



973

973 ☒

Dupuy & Schenck, 1846-48 (1¢) black on gray (Scott 60L2), Post Office fresh example with nearly complete framelines, tied to blue outer folded letter sheet by manuscript checkmark with red "DUPUY & SCHENCK/PENNY POST" handstamp at right; lettersheet with light toning long edges as expected, with previous auction catalogue listing glued to back, Fine to Very Fine. Scott \$1,000.

Estimate \$600 - 800



974

974 (★)

Essex Letter Express, 1856, 2¢ black on red (Scott 65L1), unused without gum, four margins and fresh color; small faults, Fine to Very Fine appearance. *Signed Sloane, Ex-Kuphal*. Scott \$1,250.

Estimate \$300 - 400



975

975 (★)

Glen Haven Daily Mail, 1854-58, 1c black on dark green (Scott 71L1), unused without gum, three large margins, just clear at the top; bit of very minor soiling (not mentioned on the accompanying certificate), Fine to Very Fine. *A very nice example of this scarce stamp.* Scott \$1,000. Estimate \$500 - 750



976

976 ☒

Hale & Co., 1844 (6c) light blue (Scott 75L1), clear to mostly large margins, tied by a lightly struck red handstamped cancel alongside a matching red Hale & Co. Forwarded oval on an October 1844 folded letter from N.Y. to Providence, R.I., Extremely Fine, with a 2002 P.F. certificate. Scott \$500. Estimate \$350 - 500



977

977 ☒

Hale & Co., 1844 (6c) blue (Scott 75L5), small margins to just touching, tied by a light red onament frame handstamp on a July 1844 folded letter from Boston to New York, Very Fine. Scott \$500. Estimate \$250 - 350



978

978 ☒

Hartford, Conn. Mail Route, 1844 (5c) black on yellow (Scott 80L1), margins clear to touching all around, canceled manuscript "South" and small red handstamp on a folded letter to Philadelphia with a manuscript postmark, "Newington [Ct.], Jan 29, 1845" and a handstamped "PAID" in red; vertical file fold at the left affects the stamp slightly, Fine. *A very rare cover.*, with 2013 P.F. certificate. Scott \$11,000. Estimate \$2,500 - 3,500



979

979 (★)

Hinkley's Express Co., 1855, 1c red on bluish (Scott 82L1), unused without gum, large, well balanced margins, Very Fine, with a 1991 P.F. certificate. Scott \$650. Estimate \$350 - 500



980

980 ★

Humboldt Express, 1863, 25c brown (Scott 86L1), o.g., unusually fresh with ample to large margins; small gum loss, not noted on accompanying certificate, mentioned for accuracy, Very Fine. *An exceptional mint example of this rare local.*, with a 1998 P.F. certificate. Scott \$1,750. Estimate \$1,200 - 1,800



981

981 ★

Jenkins' Camden Dispatch, 1853, black (Scott 89L1), o.g., uncommonly fresh with large balanced margins, Very Fine, with a 1995 P.F. certificate. Scott \$350. Estimate \$250 - 350



982



984



985

982 ★

Kellogg's Penny Post & City Despatch, 1853 (1¢) vermillion (Scott 92L1), exceptionally fresh with clear to large margins, strong color and a neat circular grid cancel, Very Fine and rare, *Ex-Boker, Golden*, with a 2006 P.F. certificate. Scott \$1,750. Estimate \$1,500 - 2,000

Fewer than 10 off-cover examples are recorded

983 P

Metropolitan Errand and Carrier Express Co., 1855, 1¢-2¢ plate proofs on India (Scott 107L1-107L4), half sheets of 50 (10x5), the 1¢ in (Patton colors) grey-blue, the 5¢ in dull green, the 10¢ in sepia, and the 20¢ in the issued red orange; the 1¢ & 10¢ still on backing card; 20¢ with four of the five stamp in the right vertical row creased, otherwise Very Fine. (photo on web site) Estimate \$500 - 750

984 ○

Moody's Penny Dispatch, 1856 (1¢) black on red (Scott 110L1), Type b, with colon after "Despatch", position 5, four-margined example (large at right), with blue "Moody's Despatch/Oct 21/6 P.M." and Chicago c.d.s.'s; small corner creases at top and bottom right, otherwise Very Fine. Scott \$1,750. Estimate \$1,200 - 1,800

985 ○

One Cent Despatch, 1856, 1¢ violet (Scott 112L1), type II, a beautiful left sheet margin single with full margins and a light City Despatch cancel, Extremely Fine. *Rarely seen in such choice condition.*, with a 1995 P.F. certificate. Scott \$150. Estimate \$300 - 400



986



987

986 ☒

Swart's City Dispatch Post, 1849-53 (1¢) red (Scott 136L9), ample to large margins, tied by a clear "Swart's Post Office, Chatham Square, Nov 1" oval alongside a boxed Paid/Swarts" handstamp on a small, locally addressed folded cover, Extremely Fine. Scott \$350. Estimate \$250 - 350

987 ☒

Union Square Post Office, 1852, 1¢ black on light apple green (Scott 141L2), square-cut example (top of shield just grazed or in), tied by circles of diamonds to cover addressed to Philadelphia, with nearly four-margined #11A tied by "New York/Apr/4" postmark; cover with light travel wear and a torn (but complete) backflap from opening, the Local with uneven scissors cuts top left and bottom right, Fine to Very Fine, with 1982 P.F. certificate as #11, 141L2. Scott \$1,500. Estimate \$750 - 1,000



988



989



990

988 (★) Wells Fargo & Co., 1861, \$4 green (Scott 143L2), unused without gum, wonderfully bright with appealing color on pristine paper; corner creases upper left and upper right, Fine to Very Fine. Scott \$850. Estimate \$300 - 400

989 ★ Wells Fargo & Co., 1861, \$2 green (Scott 143L4), rich color with clear to large margins and a neat blue company oval cancel; filled thin, Fine to Very Fine appearance. *A most attractive example of this rare used stamp.* Scott \$4,500. Estimate \$1,500 - 2,000

990 Wells Fargo & Co., 1862-64, 25c red (Scott 143L9), clear to mostly large margins, tied on an exceptionally clean 3c red entire (U10) to San Francisco by one of two strikes blue oval "Wells, Fargo & Co., Virginia City, N.T., Dec 23", Extremely Fine. Scott \$8,000. AN EXTRAORDINARY WELLS, FARGO & CO. COVER. Estimate \$5,000 - 7,500

(photo on back cover)

POSTAL STATIONERY ENVELOPES & WRAPPERS



991



992



993

991 E 1866, Nesbitt 3c Shield essay, two different, cut square, pink on buff (#E26Ib) 27 x 32mm with clean color and balanced margins, pink on white (#E26Ja) 28 x 32mm with sharp printing; buff small hinge thin which does not detract, white slight oxidation at lower left, Very Fine, ex Lippman (Thorp #45b, 46a). Undersander E26Ib, E26Ja; \$500. Estimate \$300 - 400

992 P 1876, Plimpton 3c Centennial trial color, carmine on white, cut square, single line under "POSTAGE" (Hartford Die), 35 x 39mm, fresh with strong color and clean emboss; album adherences on reverse, Fine to Very Fine, ex Lippman. Undersander E71Jb; \$450. Estimate \$250 - 350

993 P 1876, Plimpton 3c Centennial trial color, purple on white, cut square, single line under "POSTAGE" (Hartford Die), Type 5 (with inner frameline extending to outer below "6" of "1876"), 35 x 39mm, in pastel color on fresh paper, Very Fine, ex Lippman, Thorp #91e. Undersander E71Je; \$450. Estimate \$300 - 400



994

994 ★

Envelope, 1870, Reay Issue, 10¢ olive black on amber (Scott U90), full corner, 38x43 mm, Extremely Fine, with a 2007 Weiss certificate. Scott \$625+. Estimate \$350 - 500



995

995 ★

Envelope, 1874, Plimpton Issue, 7¢ vermilion (Scott U185), cut square, 32x36 mm, Very Fine and rare. *Not known used.*, with a 2009 P.F. certificate. Scott \$1,200. Estimate \$500 - 750



996

996 ★

Envelope, 1884, Plimpton & Morgan Issue, 2¢ red on fawn, round "O" in "TWO" (Scott U249), cut square, 38x40 mm, Very Fine, with a 2007 Weiss certificate. Scott \$750. Estimate \$300 - 400

997 ★

1897 Universal Postal Congress Specimen Overprints on Entires (Scott U294SO/UY2SO), #U294SO-U331SO, #UX12SO, #UX13SO, #UY1SO, #UY2SO, complete set of all of the UPC stationery overprints, stationery: 1c one to four each, 2c one wrapper and three to twelve each (some different sizes; some duplication), 4c (three legal sized sets), 5c (two sets), Extremely Fine, an exceptional lot in wonderful condition, see the entire lot online, ex-Gatsby. Shipping charges apply - weight 5.4 lbs. Scott \$6,100. (photo on web site) Estimate \$2,500 - 3,000

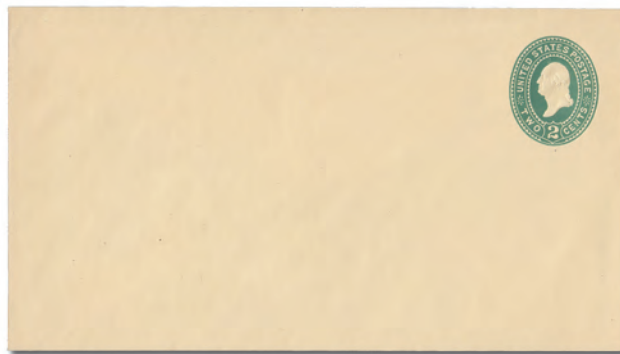

998

998 ★

Envelope, 1887, Plimpton & Morgan Issue, 2¢ green on amber manila, die 3 (Scott U323), a choice mint size 13 entire, Extremely Fine. UPSS 1021; \$675. Scott \$700. Estimate \$350 - 500

Kelleher offers **telephone bidding** during the auction for clients on a priority basis, so please call us to arrange for phone bidding as soon as possible.



999

- 999 ○ Envelope, 1893, Columbian Issue, 10¢ slate brown, uprated by 1899 5¢ blue Grant entire (Scott U351), entire, the 10¢ Columbian addressed to Guatemala City and cancelled by "San Francisco, Cal. St. D." Sept. 7, 1901, machine cancel; originally routed via San José, then re-routed via New Orleans; 5¢ Grant entire (#U377) pasted on back with inverted Sept. 12 New Orleans postmark and octagonal violet Guatemala receiver dated Sept. 27; light toning or staining, but a most unusual use, Fine to Very Fine, ex Lippman, with 2009 P.F. certificate. Estimate \$1,000 - 1,500**



1000



1001



1002

- 1000 ★ Envelope, 1920, 2¢ on 4¢ chocolate on amber (Scott U463), cut square, 35x37 mm, Very Fine, with a 2007 Weiss certificate. Scott \$750. Estimate \$300 - 400**
- 1001 ★ Envelope, 1925, 1 1/2¢ on 1¢ blue (Scott U507), cut square, 41x41 mm; small, light crease in the lower right corner (not mentioned on the accompanying certificate), otherwise Extremely Fine, with a clear 2007 P.F. certificate. Scott \$1,750. Estimate \$600 - 800**
- 1002 ★ Wrapper, 1860, Nesbitt 2nd Issue, 1¢ blue, period after "POSTAGE" (Scott W18B), cut square, 31x33 mm, on horizontally laid paper, Very Fine and very rare. Ex-L. Kaufmann, with a 2003 P.F. certificate. Scott \$5,500. Estimate \$3,500 - 5,000**

Only four examples of this cut square are recorded—two on horizontally laid paper and two on vertically laid. There are no entire wrappers recorded.

Kelleher offers **telephone bidding** during the auction for clients on a priority basis, so please call us to arrange for phone bidding as soon as possible.

AIRMAIL ENVELOPES



1003

1003 ★

1929 6¢ orange, die 2a, Double Impression (Scott UC3b), stunning unused entire with two complete impressions; a variety of AM14-33 (unlisted), but listed (unpriced) in Scott as UC3b; exhibit quality, Fine to Very Fine, with 2017 P.F. certificate. UPSS AM14VAR. Estimate \$500 - 750



1004

1004 ★

War Dept., 1873, 2¢ dark red (Scott UO19), full corner, 40x42 mm, Very Fine and rare, with a 2009 P.F. certificate. Scott \$1,000. Estimate \$400 - 600



1005

1005 ★

War Dept., 1875, 1¢ red on amber (Scott UO45), cut square with top flap, 44x44 mm, Extremely Fine, with a 2009 P.F. certificate. Scott \$750. Estimate \$300 - 400

OFFICIAL ENVELOPES



1006

1006 ★

War Dept., 1875, 12¢ red on cream (Scott UO63), full corner, 37x38 mm, Extremely Fine, with a 2007 Weiss certificate. Scott \$450+. Estimate \$250 - 350



1007

1007 ★

War Dept., 1875, 15¢ red on amber (Scott UO65), cut square, 42x46 mm, Extremely Fine, with a 2007 Weiss certificate. Scott \$650. Estimate \$300 - 400



1008

1008 E

1873, 1¢ Liberty Head Postal Card Essay, black, on 34 x 39mm white wove (Thorp #65 var.), Extremely Fine, unlisted in Scott, listed in Brazer, Thorp & Undersander, very scarce, ex-Gatsby. Brazer UX1E-Zb; \$1,250. Estimate \$750 - 1,000

POSTAL CARDS



1009

1009 ★

Postal Card, 1902, 1¢ black on buff, the “full-face McKinley” (Scott UX17), with pre-printed “Messrs. Booth, Dailey & Ivins” address, with captain’s log printed on reverse, fresh, with usual very light corner roundings (you look this sharp at 120!), Very Fine, a postal card missing from most collections. Scott \$2,500. Estimate \$2,000 - 3,000

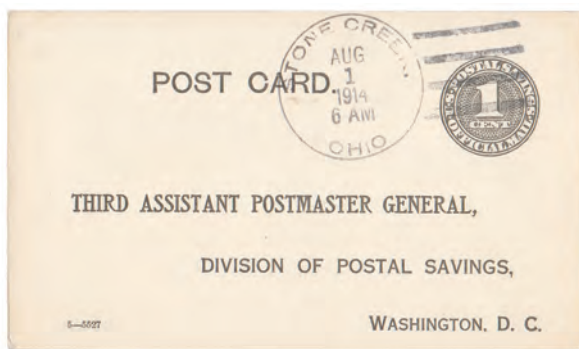

1010

1010 ○

Official Postal Card, 1913, 1¢ black (Scott UZ1), watermarked Large U.S.P.O.D., two used cards, one from **Stone Creek, O.** canceled with a neat duplex handstamp, Aug 1, 1914; the other from **Jonesboro, Ark.** dated Oct 1913 but uncanceled, Very Fine. Scott \$1,000. Estimate \$300 - 400

OFFICIAL POSTAL CARDS

REVENUE



1011

1011 ○田

Revenue, 1862, First Issue, 1¢ Express, imperf (Scott R1a), block of 4, exceptionally fresh with clear to large margins and neat manuscript cancels, Jan 2, 1864, Fine to Very Fine, ex-Gatsby. Scott \$800. Estimate \$300 - 400



1012

1012 ○

Revenue, 1862, First Issue, 1¢ Playing Cards, imperf (Scott R2a), large margins with a lightened manuscript cancel (appears unused); two faint horizontal creases, Very Fine appearance, with a 2013 P.F. certificate. Scott \$4,500. Estimate \$800 - 1,200



1013

1013 ○

Revenue, 1862, First Issue, 1¢ Telegraph, imperf (Scott R4a), large balanced margins and neat 1863 manuscript cancel, Very Fine, with a 2022 Crowe certificate. Scott \$1,000. Estimate \$600 - 800



1014

1014 ○

Revenue, 1862, First Issue, 2¢ Bank Check, orange on green, perf'd (Scott R6e), a Very Fine example neatly tied on an Eagleton Manufacturing Co. Receipt form by a blue c.d.s., "Merchant & Depatch, New York, Jul 7, 1866", Very Fine. *Very rare used on an intact document.*, with a 2005 P.F. certificate noting a pulled perf at the bottom left, the receipt with a small tear at the bottom, both of which are inconsequential. Scott \$1,000+. Estimate \$750 - 1,000



1015

1015 ○田

Revenue, 1862, First Issue, 2¢ Certificate, blue, perf'd (Scott R7c), a solid left sheet margin block of 24 (8x3), wonderfully fresh with neat manuscript cancels, Mar 17, 1864, Fine to Very Fine. *This is the third largest recorded multiple (there are known blocks of 35 & 28)*, ex-Cunliffe, Gatsby. Scott \$1,500 ++. Estimate \$800 - 1,200



1016

1016 ○

Revenue, 1863, First Issue, 3¢ Playing Cards, imperf (Scott R17a), three decent margins but just clear at the left, fresh, rich color with a partly lightened manuscript cancel, nearly Very Fine. *An attractive, completely sound example of this First Issue imperfrarity.*, with a 2016 P.S.E. certificate plus 2000 & 2015 P.F. certificates for a vertical pair where this was the bottom stamp. Scott \$35,000. Estimate \$10,000 - 15,000

(photo on front cover)



1017



1018



1019



1020



1021

- 1017 ○ **Revenue, 1863, First Issue, 4¢ Playing Cards, perf'd (Scott R21c)**, a pretty horizontal pair, very fresh with a light manuscript cancel, Fine, ex-Gatsby. Scott \$1,800. Estimate \$600 - 800
- 1018 ○ **Revenue, 1871, First Issue, 6¢ Proprietary, perf'd (Scott R31c)**, average centering, somewhat typical for the issue, *but completely sound* with strong color and a light manuscript "Nov 7th. 1871" ancel, Very Good to Fine. *Scott's value is for "a fine centered example with minor faults which do not detract from the appearance."*, ex-Gatsby. Scott \$1,800. A RARE COMPLETELY SOUND EXAMPLE OF THE EXTREMELY ELUSIVE SIX-CENT PROPRIETARY. Estimate \$750 - 1,000
- 1019 ○ **Revenue, 1862, First Issue, 10¢ Bill of Lading, part perf (Scott R32b)**, exceptionally fresh with large imperf margins at the top and bottom and a striking red printed cancel, "N. T/December/1863.", Very Fine to Extremely Fine, ex-Gatsby. Scott \$600. Estimate \$400 - 600
- 1020 ○ **Revenue, 1862, First Issue, 10¢ Power of Attorney, imperf (Scott R37a)**, wonderfully fresh with large, nicely balanced margins and a neat 1863 manuscript cancel, Very Fine, with a 2016 P.S.E. certificate *graded VF 80*. Scott \$1,000. Estimate \$600 - 800
- 1021 ○ **Revenue, 1862, First Issue, 10¢ Power of Attorney, imperf (Scott R37a)**, large even margins and a light manuscript cancel, Very Fine, ex-Gatsby. Scott \$1,000. Estimate \$600 - 800



1022

- 1022 ○ **Revenue, 1862, First Issue, 25¢ Life Insurance, part perf (Scott R47b)**, vertical pair, imperf horizontally, cut in at top ("Unitd States" cut away), couple short perfs at the lower right. *One of nine recorded pairs with just a single block of 4 larger*, ex-Joyce, Gatsby. Scott \$3,000. Estimate \$750 - 1,000



1023



1024



1025



1026

1023 ○

Revenue, 1862, First Issue, 40¢ Inland Exchange, imperf (Scott R53a), large balanced margins and neat manuscript cancel, Dec 23, 1863, Very Fine. *An outstanding example of this difficult First Issue imperf.*, with a 2012 P.F. certificate. Scott \$2,500. Estimate \$1,500 - 2,000

1024 ○田

Revenue, 1862, First Issue, 50¢ Lease, imperf (Scott R57a), a gorgeous block of 6, large margins all around with net manuscript cancels, Jan 26, 1865; two light horizontal creases affecting the top stamps, otherwise Extremely Fine. *One of two recorded blocks of 6 - the largest known multiples*, ex-Cunliffe, Gatsby. Scott \$1,200+. Estimate \$500 - 750

1025 ○

Revenue, 1862, First Issue, 70¢ Foreign Exchange, imperf (Scott R65a), unusually fresh with large, well balanced margins, rich color and a neat 1864 manuscript cancel, Extremely Fine, with a 2003 P.S.E. certificate *graded XF 90*. Scott \$750. Estimate \$750 - 1,000

1026 ○

Revenue, 1863, First Issue, \$1.30 Foreign Exchange, imperf (Scott R77a), incredibly fresh and bright with clear to mostly large margins, brilliant color and a neat manuscript cancel, July 1, 1863, Fine to Very Fine. *An exceptional example of this rare First Issue imperf.*, with a 2009 P.F. certificate. Scott \$11,000. Estimate \$3,000 - 4,000



1027

1027 ○

Revenue, 1863, First Issue, \$1.60 Foreign Exchange, imperf (Scott R79a), a lovely example with fresh, rich color, clear to mostly large margins and a neat manuscript cancel, Nov 22, 1864; minute tear "and light vertical crease in the right margin" as per the accompanying certificate, though we see not trace of a crease; striking, Fine to Very Fine appearance, with a 2011 P.F. certificate. Scott \$1,400. Estimate \$350 - 500



1028

- 1028 ○ **Revenue, 1863, First Issue, \$1.90 Foreign Exchange, imperf (Scott R80a)**, large margins top and left, small or just clear on the other two sides; light manuscript cancel Jul 7, 1863; couple small thins and a small, light crease, the latter not noted on the accompanying certificate, Fine to Very Fine appearance. *An attractive example of the rare imperf \$1.90 Foreign Exchange*, with a 2013 P.F. certificate. Scott \$12,500. Estimate \$2,500 - 3,500



1029

- 1029 ○ **Revenue, 1863, First Issue, \$2 Probate of Will, imperf (Scott R83a)**, bright color and four small, but well clear margins and a neat 1863 manuscript cancel, Fine to Very Fine. *A fresh, completely sound example of this rare First Issue imperf.*, with a 1980 P.F. certificate. Scott \$7,000. Estimate \$2,500 - 3,500



1030

- 1030 ○ **Revenue, 1863, First Issue, \$3.50 Inland Exchange, imperf (Scott R87a)**, a gorgeous example with four large, perfectly balanced margins, fresh, intense color and a neat manuscript cancel, Oct 1, 1864; two tiny edge tears; choice, Extremely Fine appearance. *Quite an extraordinary looking example of the very rare imperf \$3.50 Inland Exchange*, with a 2016 P.S.E. certificate. Scott \$10,000. Estimate \$3,000 - 4,000



1031

- 1031 ○ **Revenue, 1862, First Issue, \$10 Probate of Will, imperf (Scott R96a)**, large, well balanced margins and a neat **magenta** manuscript cancel, Feb 8, 1866; small internal tear, virtually unnoticeable on the front, otherwise Very Fine. *A most attractive example of this very difficult stamp*, ex-Gatsby, with a 2008 P.S.E. certificate. Scott \$4,000. Estimate \$1,000 - 1,500



1032

- 1032 ○ **Revenue, 1862, First Issue, \$10 Probate of Will, imperf (Scott R96a)**, a stunning example with four large, beautifully balanced margins, fresh, rich color and a neat **magenta** manuscript cancel, Mar 25, 1864; small; faint diagonal crease at the lower left and the accompanying certificate notes a (practically non-existent) "It stain" at the lower right; choice, Extremely Fine appearance, with a 2016 P.S.E. certificate. Scott \$4,000. Estimate \$1,000 - 1,500



1033

- 1033 ○ **Revenue, 1862, First Issue, \$15 Mortgage, blue, imperf (Scott R97a)**, ample to large margins with deep rich color and a manuscript cancel; tiny corner crease at the upper left, otherwise Very Fine, with a 2022 Crowe certificate. Scott \$4,500. Estimate \$1,000 - 1,500



1034

1034 ○

Revenue, 1862, First Issue, \$20 Probate of Will, imperf (Scott R99a), bright and fresh with ample to large margins and a neat manuscript cancel, Oct 29, 1863; very faint horizontal crease and wrinkle, Fine to Very Fine appearance, with a 2022 Crowe certificate. Scott \$3,500. Estimate \$800 - 1,200



1035

1035 ○

Revenue, 1862, First Issue, \$20 Probate of Will, perf'd (Scott R99c), a pretty, nicely centered horizontal pair with fresh color and neat manuscript cancels, May 10, 1864; few short perfs at the lower left, otherwise Fine to Very Fine, ex-Gatsby. Scott \$6,500. Estimate \$2,000 - 3,000



1036

1036 ○

Revenue, 1863, First Issue, \$25 Mortgage, imperf (Scott R100a), incredibly fresh and bright with brilliant color, a neat manuscript cancel, Aug 3, 1863, and three huge margins, but close or barely touching at the top; faint "vertical crease along the left side ending in a couple of tiny tears" per the accompanying certificate (and sounding much worse than it is); striking, Fine to Very Fine appearance, with a 2022 Crowe certificate. Scott \$3,250. Estimate \$800 - 1,200



1037

1037 ○

Revenue, 1863, First Issue, \$25 Mortgage, perf'd (Scott R100c), a gorgeous vertical pair, perfectly centered with incredible color and neat blue handstamped oval cancels, "Charles F. Loew./ County Clerk? Oct 28, 1863", an Extremely Fine gem, ex-Gatsby. Scott \$600+. Estimate \$500 - 750



1038

1038 ○

Revenue, 1864, First Issue, \$200 U.S. Internal Revenue, imperf (Scott R102a), a stunning example with large, nicely balanced margins, incredible color and a light manuscript cancel; faint vertical crease in the center; choice, Very Fine appearance, with a 2008 P.S.E. certificate. Scott \$2,500. Estimate \$800 - 1,200



1039

1039 ○田

Revenue, 1864, First Issue, \$200 U.S. Internal Revenue, perf'd (Scott R102c), full sheet of 8 without selvage, cancelled by light handstamps of Milwaukee & St. Paul Railway Co.; mostly caused by the cancels, fine appearance; the only recorded sheet with handstamp cancels; vertical creases and a few small repairs, folded horizontally between the 2nd & 3rd pairs. #7 of seven recorded sheets in the Curtis Census - all without selvage - and the only one with a handstamped cancel, ex-Cunliffe, Gatsby. Scott \$10,000 as two blocks of 4. Estimate \$4,000 - 6,000



1040

1040 ○

Revenue, 1864, First Issue, \$200 U.S. Internal Revenue, perf'd (Scott R102c), an eye-popping vprpair, perfectly centered with exceptional color and two neat handstamped c.d.s. cancels, "C. P. & A. R. R. Co. [Cleveland, Painesville & Ashtabula Railroad], Oct 1 67"; very faint vertical crease through the center; choice, Extremely Fine appearance, ex-Gatsby. Scott \$2,250. Estimate \$750 - 1,000



1041

1041 ★田

Documentary, 1871, Second Issue, 1¢ blue & black (Scott R103), a choice mint block of 6, o.g., lightly hinged, exceptionally fresh and quite well centered, Very Fine, ex-Gatsby. Scott \$695 ++. Estimate \$300 - 400



1042

1042 ★田

Documentary, 1871, Second Issue, 15¢ blue & black (Scott R110), vertical block of 8, o.g., fresh and well centered; reinforced separation between 2nd & 3rd rows, generally Fine to Very Fine. Curtis Census 3560.2, ex-Gatsby. Scott \$900 as two blocks of 4. Estimate \$350 - 500



1043

1043 田

Documentary, 1871, Second Issue, \$10 blue & black (Scott R128), a marvelous block of 14, reconstructed from two horizontal strips of 7, fresh and well centered, each strip canceled manuscript "Todd, Collector/ St. Paul, June 26, 1872"; light horizontal creasing on the bottom strip, barely noticeable on the front, otherwise Very Fine. *The largest recorded multiple in the Curtis Census, the next largest being strips of 5 and a block of 4, ex-Gatsby.* Scott \$3,820 as pairs and singles. Estimate \$1,200 - 1,800



1044

1044 ○

Documentary, 1871, Second Issue, \$20 blue & black (Scott R129), horizontal pair pair, bright and fresh with a light manuscript cancel; average centering, about Fine, ex-Gatsby. Scott \$2,000. Estimate \$400 - 600



1045

1045 ○

Documentary, 1871, Second Issue, \$25 blue & black (Scott R130), fresh and perfectly centered, manuscript cancel dated July 1, 1872, Extremely Fine, ex-Gatsby. Scott \$750. Estimate \$600 - 800



1046

1046 ○

Documentary, 1871, Second Issue, \$25 blue & black (Scott R130), pretty horizontal pair, well centered with bright color and neat manuscript cancels, "MW., December 19, 1871"; light corner creases at the upper left, otherwise Very Fine. *A very scarce multiple; the Curtis Census records only a single block of 4 and a strip of 3 larger, ex-Gatsby.* Scott \$2,000. Estimate \$750 - 1,000



1047

1047 ○

Documentary, 1871, Second Issue, \$50 blue & black (Scott R131), a marvelous horizontal pair with partial "captured" sheet margin imprint, "WILCOX'S CAMELEON PA(PER)" in the right margin of the right stamp, clear manuscript cancels, "Sept 30 1871", Very Fine and rare. *A very scarce multiple; the Curtis Census records only an irregular block of 6 and a strip of 4 larger, ex-Gatsby.* Scott \$2,400. Estimate \$1,500 - 2,000



1048



1049



1050

- 1048 ○** **Documentary, 1871, Second Issue, \$200 red, blue & black (Scott R132)**, fresh and nicely centered with a handstamped blue oval cancel "Wilkes-Barre Coal & Iron Co., N.Y., Apr 1, 1872" as well as a light manuscript cancel of the same date; slightly rounded lower left corner and faint horizontal crease, the latter not mentioned on the accompanying certificate, otherwise Very Fine. *An attractive example of the popular small "Persian Rug", only 446 of which were issued., with a 2016 P.S.E. certificate. Scott \$8,500.* Estimate \$3,500 - 5,000

- 1049 ○** **Documentary, 1871, Second Issue, \$500 "Persian Rug" (Scott R133)**, exceptionally fresh and completely sound with marvelous color and a face-free circular handstamped/cut cancel, Very Fine, *Ex-Cole, Lyons*, with 2013 P.F. certificate. Scott \$7,500. Estimate \$7,500 - 10,000

(photo on front cover)

Just 210 examples were sold, with only about 90-95 examples believed to have survived. Kingsley's original survey recorded just 76 examples, with Siegel's update adding another eleven. This one is #28-1.

- 1050 ★田** **Documentary, 1871, Third Issue, 2¢ orange & black (Scott R135)**, a choice left sheet margin **imprint & plate no. 9/9 block of 10**, o.g., very lightly hinged, Very Fine, *ex-Gatsby*. Estimate \$300 - 400



1051



1052

- 1051 ○** **Documentary, 1872, Third Issue, \$5 green & black (Scott R149)**, a pretty horizontal pair with bright color and a light manuscript cancel, "S W/ July July/ 17th 1872", Fine to Very Fine, *ex-Gatsby*. Scott \$900. Estimate \$350 - 500
- 1052 ○** **Documentary, 1898, "I.R." Provisional, 10¢ dark green (Scott R157)**, exceptionally fresh and well centered with violet handstamp and manuscript "7/22" cancels; faint horizontal crease and tiny edge tear, Very Fine appearance. *A most attractive example of this rare provisional revenue., with a 1993 P.S.E. certificate. Scott \$4,000. Estimate \$1,000 - 1,500*



1053



1054



1055



1056

- 1053 ★** **Documentary, 1898, Chapman Steamboat Line provisional, 1c dark yellow green (Scott R158A)**, an exceptional mint example of this rare provisional, o.g., fresh and well centered with a nsted at the right; light diagonal crease and tiny thin (not mentioned on the accompanying certificate). *Ex-Tolman*, with a clear 2019 P.F. certificate. Scott \$15,000. ONLY 250 STAMPS WERE OPTD AND FEWER THAN 20 OF THEM HAVE BEEN RECORDED—JUST THREE OF THOSE UNUSED WITH ORIGINAL GUM. Estimate \$6,000 - 8,000
- 1054 ★** **Documentary, 1898, overprinted Newspaper stamp, \$5 dark blue, surcharge reading down (Scott R159)**, full left sheet margin *imprint and plate no. 137 strip of 3*, fresh and solid, Very Fine. Scott \$2,400. Estimate \$1,000 - 1,500
- 1055 ★★** **Documentary, 1898, \$30 "Commerce" (Scott R177)**, an extraordinary mint example, o.g., never hinged, Very Fine. Scott \$750+. Estimate \$500 - 750
- 1056 (★)** **Documentary, 1899, \$500 Hamilton (Scott R180)**, a fresh mint example, without gum as issued; heavy watermark results in a couple of "natural" thin spots, Very Fine and rare. Scott \$2,500. Estimate \$750 - 1,000



1057



EX 1059

- 1057 ★** **Documentary, 1902, \$50 green, surcharged with ornamental numeral (Scott R194)**, o.g., remarkably fresh and bright; slightly short-gummed at the left edge (would have been from the left column of the sheet)—mentioned only for strict accuracy, Very Fine and rare. Scott \$3,000. Estimate \$1,200 - 1,800
- 1058 ★** **Documentary, 1914-28, Group of nine "Liberty" Dollar-Value blocks (Scott R219//R257)**, comprises R219 (block of 4, couple minor faults), R240 (2 NH blocks of 4, one with top straight edge), R241 (3 NH blocks of 4), R243 (NH block of 4), R244 (NH block of 4), and R257 (bottom straight edge block of 6, 4 stamps NH - 3 of them straight edge), Fine to Very Fine. Scott \$2,765+. (photo on web site) Estimate \$500 - 750
- 1059 ○** **Documentary, 1940, \$30 - \$1,000 complete (Scott R282-R286)**, and attractive complete set with cut cancels (\$30 embossed), the rare \$60 with three tiny, barely punched holes as part of a "patent" handstamped cancel, Very Fine. Scott \$7,250. Estimate \$3,000 - 4,000

PROPRIETARY



1060



1061



EX 1062



1064

1060 ★田

Proprietary, 1881, 10¢ blue, watermarked (Scott RB19b), vertical block of 6, o.g., hinge remnant at top & bottom, bright and fresh; vertical crease through the left stamps, otherwise Fine, *Ex-Lilly, Cunliffe*. Scott \$2,550 as three pairs.

Estimate \$800 - 1,200

. The second largest known multiple; a single block of nine is recorded with no other multiples larger than a block of 4

1061 ★

Proprietary, 1914, 4-3/8¢ black (Scott RB42), a lovely mint example of this rare stamp, o.g., lightly hinged, Fine to Very Fine, with a 2016 P.S.E. certificate. Scott \$3,000.

Estimate \$1,200 - 1,800

STOCK TRANSFER

1062 ★★田

Stock Transfer, 1918-22, \$1 green (Scott RD12-13, RD15-16), side margin plate blocks of 6, o.g., never hinged, Fine to Very Fine. *Rarely seen*. Durland \$1,275 for hinged.

Estimate \$500 - 750

1063 ★★/★田

Stock Transfer, 1928, \$2 carmine rose (Scott RD31), full pane of 100, bright and clean, corner- and edge-mounted on black card under plexiglass, plate number F103158 at right; some rejoined or folded-over internal perforations, Fine to Very Fine, an uncommon item, ex "Gatsby". Shipping charges apply - weight 2.2 lbs. Scott \$5,520 as singles and plate. (photo on web site)

Estimate \$2,000 - 3,000

1064 ○

Stock Transfer, 1940, \$100 green (Scott RD64), fresh and bright, with handstamped cancel and two sets of staple holes, Very Fine. Scott \$350.

Estimate \$250 - 350

PLAYING CARD



1065

1065 ★★田

Playing Cards, 1940, blue (Scott RF29), a choice plate #143948 block of 4 with open 5-point star, o.g., never hinged, Extremely Fine, *This is the example illustrated in Durland*, ex-Gatsby. Durland \$2,750.

Estimate \$1,500 - 2,000

SILVER TAX



EX 1066



EX 1067

- 1066 ★★** 1934, Silver Tax, 1¢, 2¢, 4¢, 5¢ & 8¢ (Scott RG1-2, RG4-5, RG7), imprint and plate number blocks of 10, o.g., never hinged (except 5¢ with a row of hinge-reinforced separation), Fine to Very Fine. *A scarce group - the 3¢ & 8¢ values are not recorded with plate numbers.* Durland \$900 as hinged blocks of 8. Estimate \$500 - 750
- 1067 ★★** 1940, Silver Tax, 1¢-80¢ less the 20¢ (Scott RG37-RG43, RG45-RG48), imprint & plate number strips of 4, o.g., never hinged, Fine to Very Fine. *A very elusive group of plate number multiples.* Durland \$2,575 for hinged. Estimate \$1,200 - 1,800



1068



1069



1070



EX 1071

- 1068 ★★** Silver Tax, 1940, \$3 violet (Scott RG51), o.g., never hinged, wonderfully fresh and well centered, Very Fine, with a 2022 Crowe certificate. Scott \$600+. Estimate \$400 - 600
- 1069 ★** Silver Tax, 1940, \$4 yellow brown (Scott RG52), o.g., lightly hinged, fresh and well centered, Very Fine, with a 2022 Crowe certificate. Scott \$900. Estimate \$500 - 750
- 1070 ★★** Silver Tax, 1940, \$10 orange (Scott RG54), o.g., never hinged, bright, fresh and well centered, Very Fine, with a 2003 P.F. certificate. Scott \$1,500 for hinged. Estimate \$1,000 - 1,500
- 1071 (★)** Silver Tax, 1941, 1¢-80¢ gray, imperforate (Scott RG58a-RG69a), horizontal pairs, without gum as issued, bright and fresh with large margins, Very Fine. Scott \$950. Estimate \$500 - 750



EX 1072

- 1072 (★)** Silver Tax, 1941, 1¢-80¢ gray, imperforate (Scott RG58a-RG69a), pair, without gum as issued, Post Office fresh and sound, each with full, balanced margins, Very Fine, a handsome group, ex Lippman, Smithsonian National Postal Museum. Scott \$950. Estimate \$600 - 800



1073

1073 ★★/★田

Silver Tax, 1942, \$2 gray, overprint "SERIES 5942" (Scott RG96a), the lower left stamp in a block of 4, o.g., the Error and the upper right stamp never hinged, Fine to Very Fine, with a 2022 Crowe certificate. Scott \$2,000 for hinged.

Estimate \$1,000 - 1,500



1074

1074 ★

Silver Tax, 1942, \$10 gray (Scott RG100), o.g., very lightly hinged, fresh and nicely centered, Very Fine, with a 2022 Crowe certificate. Scott \$1,000.

Estimate \$600 - 800



1075

1075 ○

Silver Tax, 1942, \$60 gray (Scott RG104), well centered with manuscript and handstamped cancels; two sets of staple holes and two very faint horizontal creases, Very Fine appearance. *Catalog \$2,250 as regular used.* Scott \$1,000 as cut cancel.

Estimate \$500 - 750

1076 ○

Silver Tax, 1942, \$100 gray (Scott RG105), fresh and nicely centered with manuscript and handstamped cancels; two sets of staple holes and a very faint horizontal crease, Very Fine appearance. *Catalog \$3500 as regular used.* Scott \$950 as cut cancel.

Estimate \$750 - 1,000



1076



1077

1077 ★★

Silver Tax, 1944, \$20 gray (Scott RG126), o.g., never hinged, fresh and nicely centered, Very Fine. Scott \$900 for hinged.

Estimate \$600 - 800



1078

1078 ○

Silver Tax, 1944, \$50 gray (Scott RG128), without gum as issued, neat manuscript cancel, Very Fine, with a 2016 P.F. certificate. Scott \$700.

Estimate \$300 - 400

TOBACCO SALE TAX

1079 ★/○

Tobacco Sale Tax, 1934, 1¢-\$20 (Scott RJ1-RJ11), **Small collection** that includes a complete mint set (the dollar values NH) plus a second \$20 without gum; the *10¢ Inverted Overprint* in mint & used singles plus a never hinged block of 6; the 1¢-10¢ values in *never hinged* imprint & plate number blocks of 8 (Durland \$625); and a 1935 Tobacco Seller's Affidavit bearing canceled 1¢, 5¢, 10¢ & 50¢ values, Fine to Very Fine. (photo on web site)

Estimate \$400 - 600

NARCOTIC TAX



1080

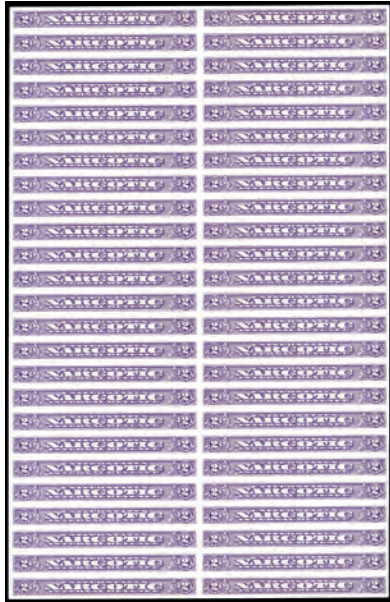

1081

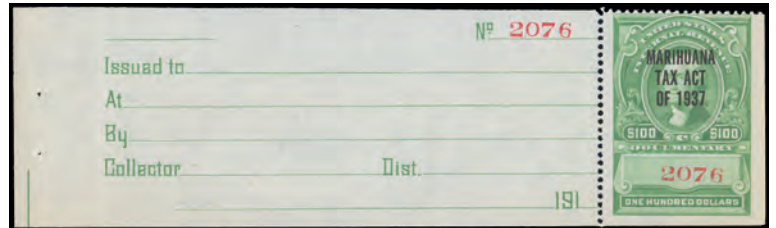

EX 1082

1080 ○

Narcotic Tax, 1919, \$5 dark blue (Scott RJA24), handstamped "NARCOTIC" in small, black sans-serif type, faint magenta handstamped cancel; average centering for the issue; few small thin spots, Fine appearance, with a 1990 P.F. certificate. Scott \$2,000. Estimate \$600 - 800

1081 ★★田

Narcotic Tax, 1963, 2¢ violet, imperf (Scott RJA80a), complete sheet of 50, o.g., never hinged, Post Office fresh, Choice Very Fine. Scott \$8,750 as singles. Estimate \$1,500 - 2,000

MARIHUANA TAX

1082 ★★

Marihuana Tax, 1937, \$1-\$100 complete (Scott RJM1-RJM4), a bright, fresh set, o.g., never hinged (\$100 without gum as issued), all but the \$10 with at least one natural straight edge, Fine to Very Fine. Scott \$2,050 for hinged. Estimate \$1,000 - 1,500

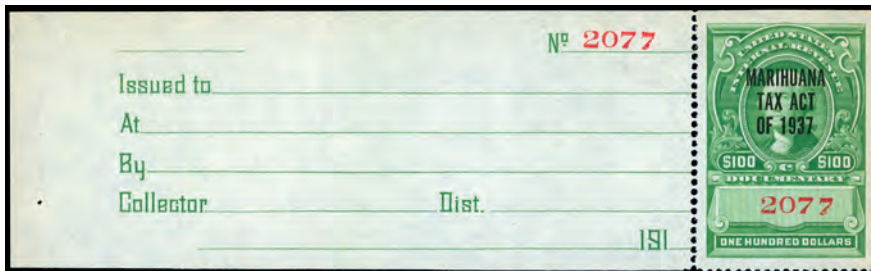

EX 1083



EX 1084

1083 ★★

Marihuana Tax, 1937, \$1-\$100 yellow green (Scott RJM1-RJM4), each with strong color; #RJM1-RJM3 never hinged, #RJM4 no gum; toning to #RJM1 and RJM4, still Fine to Very Fine, ex Lippman, Smithsonian National Postal Museum. Scott \$2,050. Estimate \$1,000 - 1,500

1084 ★★

Marihuana Tax, 1962, \$1, \$5 & \$10 carmine (Scott RJM5-RJM7), o.g., never hinged, each with a natural straight edge, Fine to Very Fine. Scott \$1,275 for hinged. Estimate \$400 - 600

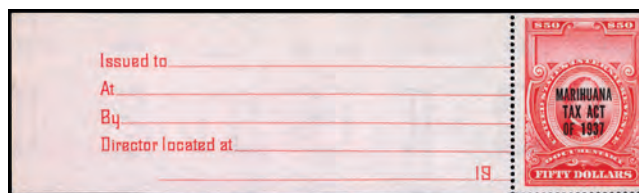

EX 1085

1085 ★★

Marihuana Tax, 1962, \$1-\$50 carmine complete (Scott RJM5-RJM8), fresh and clean, the complete receipt tab gummed, all never hinged, Fine to Very Fine, ex Lippman, Smithsonian National Postal Museum. Scott \$2,675.

Estimate \$1,200 - 1,800

PRIVATE DIE MATCH



1086



1087



1088



1089

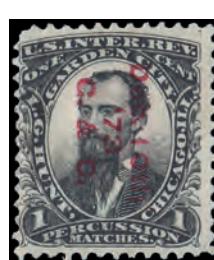

1090



1091

1086 ○ Chicago Match Co., 3¢ black, old paper (Scott RO60a); small thin, Very Good to Fine, *Aldrich 1994 census reports 42 known*. Scott \$1,000. Estimate \$600 - 800

1087 ○ Chicago Match Co., 3¢ black, old paper (Scott RO60a), fresh and sound, Fine to Very Fine. *The Aldrich Census notes just 42 examples, only 21 of which are sound, ex-Gatsby*. Scott \$1,000. Estimate \$500 - 750

1088 ○ Eichele & Co., 1¢ blue, rouletted (Scott RO79d), thins, light crease and tiny scuffs, Very Fine centering. Scott \$500. Estimate \$250 - 350

1089 ○ Gardner, Beer & Co., 1¢ black, pink paper (Scott RO86c), Very Fine. Scott \$300. Estimate \$300 - 400

1090 ○ Hunt, L.G., 1¢ black, silk paper (Scott RO113b), with the red printed Griggs & Goodwill cancel, "Dec. 10th/ '73/ G & G"; slightly rounded upper left corner, Fine, *The Aldrich Census notes just 21 examples, 10 of which are sound, ex-Gatsby*. Scott \$1,600. Estimate \$750 - 1,000

In 1873 L.G. Hunt sold the business and the die to Griggs & Goodwill, who continued to use the stamps until July 1874, when they finally had the die altered to include their own name (RO103/104).

1091 ○ Hunt, L.G., 1¢ black, experimental silk paper (Scott RO113e); thins and pulled perfs, Fine. Scott \$750. Estimate \$250 - 350



1092

1092 E Macklin & Co., 1¢ black, Photographic Proof mounted on thick card (Scott RO129), stamp-sized a sepia photo of the approved proof with the (photographic signature of Commissioner Joseph J. Lewis., Very Fine and very rare, ex-Gatsby.

Estimate \$1,500 - 2,000



1093

1093 E

Richardson, D.M., 3¢ essay, die proof on card, five different colors (Scott RO156-E), plum, brown and two shades of gray, each numbered “5” in red on the back (from a printing of 50); and a deep bluish gray numbered “141” in dark red on the back (from a printing of 250), Very Fine, ex-Gatsby.

Estimate \$350 - 500



1094

1094 ○

Zisemann, Griesheim & Co., 1¢ ultramarine (Scott RO186u); small creases at left, Very Good, Aldrich 1994 census reports 12 known. Scott \$3,000.

Estimate \$1,500 - 2,000



1095

1095 ○

Barnes, D.S., 1¢ vermilion, old paper (Scott RS15a), several creases and small tears as you would expect from a label which was once folded over the top of a medicine bottle, Very Good. Scott \$750.

Estimate \$300 - 400



1096

1096 ○

Bull, Dr. John, 4¢ ultramarine (Scott RS43u); faults including clipped perfs, Very Good to Fine, Aldrich 1994 census reports 7 known, most of which are poorly centered. Scott \$2,750.

Estimate \$500 - 750

PRIVATE DIE MEDICINE



1097

1097 ○

Chase, Son & Co., 4¢ black, silk paper (Scott RS55b); small thins and light crease, Very Fine. Scott \$300.

Estimate \$250 - 350



1098

1098 ○

Collins Bros., 1¢ black, silk paper (Scott RS59b), a fresh mint example with fairly typical centering, o.g., hinge remnant, Fine. One of very few mint examples known, ex-Gatsby. Scott \$1,000 for used.

Estimate \$500 - 750



1099

1099 ○ Dalley's Galvanic Horse Salve, 2¢ green, silk paper (Scott RS73c); thins, Fine. Scott \$325. Estimate \$250 - 350



1100

1100 田 Herrick's Pills & Plasters, 1¢ red, plate proof on card (Scott RS118P4), top sheet margin block of 12, bright and fresh with large margins all around, Extremely Fine, ex-Gatsby. Scott \$600+. Estimate \$350 - 500



1101

1101 ○ Hetherington, J.E., 2¢ black, watermarked USIR (Scott RS120d); thins and toning at top, Very Fine, Aldrich 1994 census reports 36 known. Scott \$725. Estimate \$400 - 600



1102

1102 ★ Hetherington, J.E., 2¢ black, watermarked USIR (Scott RS120d), a fresh mint example, o.g., hinge remnants, Fine to Very Fine, The Aldrich Census includes 36 examples, most of which have og; 14 examples are faulty, ex-Gatsby. Scott \$725 for used. Estimate \$350 - 500



1103

1103 ○ Holloway's Pills & Ointment, 1¢ blue, imperf, old paper (Scott RS125a); thins, soiling at top and corner crease, Very Good, Aldrich 1994 census reports 43 known. Scott \$750. Estimate \$300 - 400



1104

1104 ○ Home Bitters Co., 4¢ green, watermarked USIR (Scott RS130d); thins and vertical creases, Very Fine, Aldrich 1994 census reports 37 known. Scott \$400. Estimate \$300 - 400



1105

1105 ○ Kerr, Dr. J.C., 6¢ black, old paper (Scott RS160a), creases and small tear on either side of the portrait from having the label wrapped over the top of a bottle; small thins, Very Good, Aldrich 1994 census reports 31 known, half with Very Good centering and the majority being faulty. Scott \$1,000. Estimate \$500 - 750



1106

1106 ○

Scheetz's Bitter Cordial, 4¢ black, perf'd, silk paper (Scott RS210b), light creases in the center from the stamp being folded over the bottle; a couple pulled perfs and small tear, Very Good, *Aldrich 1994 census reports 39 known*. Scott \$1,000. Estimate \$500 - 750

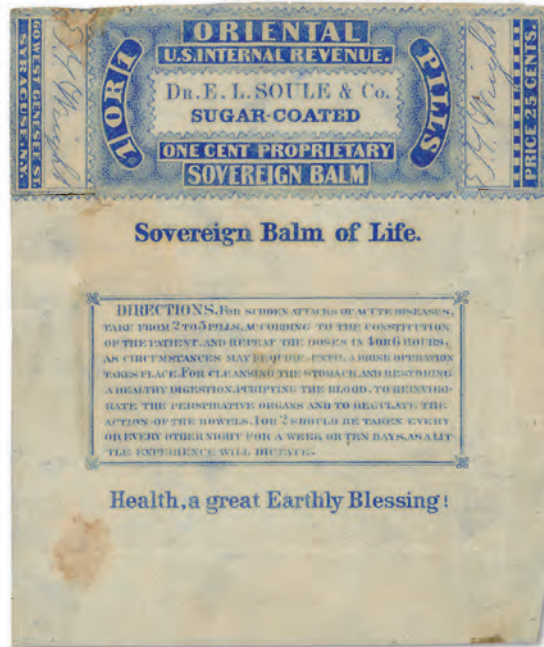

1107

1107 ○

Soule & Co., Syracuse, 1¢ ultramarine (Scott RS227u), with typical horizontal cuts at left and right along with folds from wrapping around the box, very well centered and in remarkable condition considering it's rarity and usage; small repaired fault at top, a bit of paper adhesion and a few minute thins as one would typically expect from a medicine box label, Fine, *Aldrich 1994 census reports 26 known*. Scott \$975. Estimate \$500 - 750



1108

1108 ○

West India Mfg. Co., 4¢ black, die I, watermarked USIR (Scott RS264d); tears, thins and light creases, Fine, *Aldrich 1994 census reports 27 known*. Scott \$750. Estimate \$300 - 400

PRIVATE DIE PERFUMERY

1109 ○

U.S. Perfume and Playing Card Private Die Proprietary Collection, 1862-1883, hinged with vintage hinges to old time Carter revenue album pages, with very high level of completion, containing Perfume: RT2k, RT5a, RT11c-d, RT15b, RT25a, RT28d, RT29c, RT30d and Playing Cards: RU2a, RU3a, RU6a, RU7d and RU10a. Some faults as you typically see with these issues, generally Very Good to Fine centering. Scott \$2,641. (photo on web site) Estimate \$800 - 1,200

BOATING STAMPS



EX 1110



1112

- 1110 ★★/★** **Boating Stamps, 1960, \$1-\$3 complete (Scott RVB1-RVB2),** uncommon group comprising **each value:** three singles (\$1 one hinged marginal, one never hinged normal, one never hinged plate number single; \$3 never hinged normal, hinged plate number single, never hinged plate number single); plate block of four (faulty; not counted in our estimate); and **never hinged full pane of ten**, Post Office fresh and sound, Very Fine save the plates, ex Lippman, an elusive set of complete sheets. Scott \$1,170. Estimate \$600 - 800

- 1111 ★/○** **Boating Stamps, Camp Stamps & Firearms Transfer Tax Stamps, Small collection** that includes **Boating Stamps (RVB1-2):** a mint NH set of singles and a mint NH set of plate number pairs; a \$3 on a license (uncanceled); a \$3 used single (without stub) and used pair (with stubs) with an Orange, Conn. roller (favor) cancel) plus a *\$3 full pane of 10*; **Camp Stamps:** RVC1, RVC2a, RVC3 & RCV4, mint singles on backing paper; and **Firearms** RY3 & RY5, both mint NH, plus RY3 on a fragment of a license and RY8 on a full license; also includes two damaged RY6, not counted. An interesting lot. Scott \$2,100. (photo on web site) Estimate \$600 - 800

- 1112 ○** **Boating Stamp, 1960, \$3 blue (Scott RVB2),** tied on a "Temporary Certificate" by a magenta Chattanooga, Tenn. "First Day" double circle datestamp, Apr 1, 1960; few light creases and small tone spots, otherwise Very Fine, *very scarce First Day of Use*, with a 2022 Crowe certificate. Scott \$550. Estimate \$300 - 400

TRAILER PERMIT STAMPS



1113



1114



- 1113 ★** **Trailer Permit, 1939, 50¢ bright blue & \$1 carmine (Scott RVT1-2),** mint set of two, the 50¢ with two natural straight edges, the \$1 with one, the 50¢ with traces of o.g., the \$1 disturbed o.g.; 50¢ with a small thin, otherwise Fine to Very Fine, with 2022 Crowe certificates. Scott \$4,000. Estimate \$2,000 - 3,000
- 1114 ○** **Trailer Permit, 1939, \$1 carmine (Scott RVT2),** light 2-line handstamped cancel, natural straight edge at the left; tiny thin in upper left corner, otherwise Very Fine, with a 2022 Crowe certificate. Scott \$600. Estimate \$250 - 350

FIREARMS TRANSFER TAX



1115

1115 (★)

Firearms Transfer Tax, 1934, \$1 green (Scott RY1), without gum as issued, bright and fresh, Fine to Very Fine, with a 2022 Crowe certificate. Scott \$600. Estimate \$300 - 400



1116



1117

HUNTING PERMIT
DUCK STAMPS

1116 ★★

Hunting Permit, 1934, \$1 Mallards (Scott RW1), o.g., never hinged, Fine to Very Fine. Scott \$775.

Estimate \$300 - 400

1117 ★★

Hunting Permit, 1935, \$1 Canvasbacks (Scott RW2), o.g., never hinged, Fine to Very Fine, with 2002 P.S.E. certificate. Scott \$750. Estimate \$300 - 400



1118

1118 ★★

Hunting Permit, 1938, \$1 Pintail Drakes (Scott RW5), full bottom margin plate number 138602 single, o.g., never hinged (but lightly glazed), Post Office fresh with superior centering and clean color, Very Fine to Extremely Fine. Scott \$425. Estimate \$300 - 400



1119

1119 ★★田

Hunting Permit, 1957, \$2 American Eider (Scott RW24), top left plate number 166257 block of 6, o.g., never hinged, Post Office fresh with glowing color on warm paper; the apparent crease above positions 1-2 an optical illusion caused by the uncleaned perforations, Very Fine. Scott \$575. Estimate \$250 - 350

JUNIOR DUCK STAMPS

1120 ★★田

U.S. Federal Junior Duck Stamp Collection, 2002-2017 (Scott JDS10-JDS25), plate blocks of 4, total face value is \$320, o.g., never hinged, Very Fine. Scott \$880 as singles. (photo on web site) Estimate \$300 - 400

STATE DUCK STAMPS



EX 1121



EX 1122

1121 ★★

Arizona Hunting Permit stamps, Governor's Edition, 1989-2008 (Scott AZ3b-AZ22b), o.g., never hinged, lovely group of limited edition duck stamps, outstanding condition, Very Fine to Extremely Fine. Scott \$1,500+.

Estimate \$350 - 500

1122 ★★田

Arizona Hunting Permit Stamps, Governor's Edition, 1989-2008 (Scott AZ3b-AZ22b (missing AZ17b)), blocks of 4 with plate number, o.g., never hinged, very scarce run of blocks, limited edition, premium group in every respect, Very Fine to Extremely Fine. Scott \$5,700.

Estimate \$1,200 - 1,800



EX 1123

1123 ★★

Arkansas, Hunting Permit Stamps, 1981-2007 (Scott AR1-AR27), two each #1-27, #24A-27A, two each #1-2 and 4-26 imperforate pairs and single #3 imperforate, also with #7-8 varieties with \$5.50, also two extra #5, one extra #7 imperforate pair and **rare #7 imperforate gutter pair**, two extra #10 imperforate pairs, o.g., never hinged, exceptional collection including many scarce multiples, a notable group of imperforates including a rare imperforate gutter pair, also with a nice group of illustrated official order forms, Very Fine to Extremely Fine, *Imperforates retail for over \$2000*. Shipping charges apply - weight 0.8 lbs. Scott \$979 without imperforates.

Estimate \$500 - 750



1124

1124 ★★田

Arkansas, Hunting Permit Stamp, 1981 (Scott AR-1a), complete booklet pane of 30, with original booklet cover included, o.g., never hinged, very scarce and desirable complete pane, splendid example, fresh and outstanding, Very Fine and unusual. Scott \$1,350 + as singles. Estimate \$250 - 350

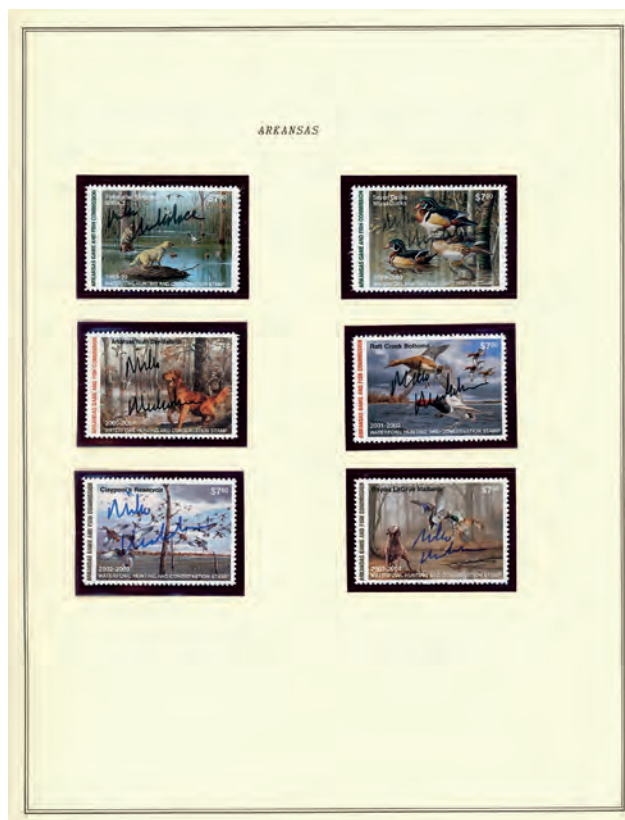

EX 1125

1125 ★★

Arkansas Hunting Permit Stamps, Hand Signed by Mike Huckabee, 1998-2003 (Scott AR18-AR23), o.g., never hinged, outstanding group of state ducks handsinged by the Governor, scarce and desirable items, Very Fine and unusual. Scott \$1,975 (Owner's). Estimate \$400 - 600



1126

1126 ★★



EX 1127



1128

California, Hunting Permit Stamp, 1971 (Scott CA-1), complete booklet pane of 5, o.g., never hinged, very scarce and desirable complete pane, gorgeous intact example, Very Fine and unusual. Scott \$1,750 as singles. Estimate \$350 - 500

1127 ★★

California, Hunting Permit Stamps, 1971-2007 (Scott CA1-CA38), #1-25, 27-38, also with #10-12 imperforate pairs with extra #11, #26 strip of four, 29 perforated and imperforate souvenir sheets, 32 souvenir sheet, 37 signed souvenir sheets (one Hunter's and two Governor's Editions), extras include #2, 5, 5 without line, 7, two 14 and two 19, illustrated official order forms also included, o.g., never hinged, remarkable holding including many scarce and desirable items, imperforate pairs including one with missing serial number included but not priced, and signed sheets also not in price, wonderful holding, impossible to duplicate, Very Fine. Shipping charges apply - weight 0.8 lbs. Scott \$3,527 + extras.

Estimate \$1,000 - 1,500

1128 ★★

1972 \$1 California Canvasback (Scott CA2), single, o.g., never hinged, Very Fine and scarce. Scott \$1,100.

Estimate \$300 - 400



EX 1129

1129 ★★

Colorado Hunting Permit Stamps, Governor's Editions, 1990-93 (Scott CO1a-CO4a), blocks of 4 with plate numbers, o.g., never hinged, very scarce limited edition blocks, fresh and outstanding, Very Fine to Extremely Fine. Scott \$960 as singles. Estimate \$300 - 400



EX 1130

1130 ★★

Connecticut Hunting Permit Stamps, Governor's Editions, 1993-99 (Scott CT1b, CT5a, CT7a), 1993 single and Plate Block of 4, 1997 and 1999 each handsigned by Governor Rowland, o.g., never hinged, scarce and interesting group of limited edition Connecticut ducks, choice condition, owner's value \$750, Very Fine and unusual. Estimate \$250 - 350



EX 1131



1132

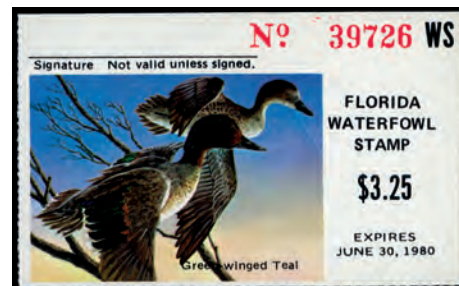

EX 1133

- 1131 ★★ **Delaware, Hunting Permit Stamps, 1980-2007 (Scott DE1-DE28)**, complete singles for period, also with extra #1, **rare #4 imperforate pair**, extra #12-18 with serial numbers on reverse, and extra #19-28 hunter types, o.g., never hinged, handsome and comprehensive collection, choice condition throughout, includes illustrated order forms, *1983 imperforate pair retail \$1250. Scott \$749 + imperforate pair.* Estimate \$300 - 400
- 1132 ★★ **Delaware Hunting Permit Stamps, Governor's Editions, 1990-2004 (Scott DE11a, DE25a)**, single and plate block of 4 of each, o.g., never hinged, scarce limited editions with blocks, attractive and desirable, Very Fine to Extremely Fine. Scott \$900 as singles. Estimate \$300 - 400
- 1133 ★★ **Florida, Hunting Permit Stamps, 1979-2003 (Scott FL1-FL24)**, #1-2 with tabs, 3-7 singles, 8-17 with tabs and with large tabs, two each 20-24, extras include #3, 4 with tab, five #6, 7, 7 with tab, 24 and 25 facing right, also a couple of official illustrated order forms, o.g., never hinged, wonderful holding with many scarce and valuable extras, premium condition, attractive, Very Fine to Extremely Fine. Shipping charges apply - weight 2.2 lbs. Scott \$1,191. Estimate \$250 - 350

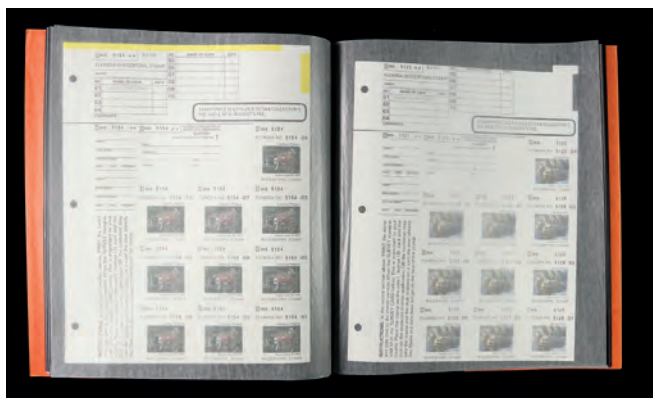

EX 1134



EX 1135

- 1134 ★★田 **Florida, Hunting Permit Stamps, 1986-94 (Scott FL8-FL16)**, complete panes of 10, o.g., never hinged, in sheet file, excellent run of intact panes, fresh and choice, Very Fine to Extremely Fine. Shipping charges apply - weight 1 lbs. Scott \$2,500 owners value. Estimate \$500 - 750
- 1135 ★★ **Illinois, Hunting Permit Stamps, 1975-2007 (Scott IL1-IL21)**, includes #1-10, 11-21 with tabs, also with extra #2, 7-7a, 12 and 15 with tab, several lavishly illustrated official order forms included, o.g., never hinged, wonderful holding with many elusive items, fresh and choice, Very Fine to Extremely Fine. Shipping charges apply - weight 0.8 lbs. Scott \$1,845+. Estimate \$350 - 500



EX 1136



EX 1137

1136 ★★

Illinois Hunting Permit Stamps, Governor's Editions, 1991-99 (Scott IL17a, IL25a-IL25c), 1991 single with tab and sheet of five with tabs, 1999 Anniversary, Governor's and Silver Editions with signed certificate, o.g., never hinged, excellent group of limited edition Illinois duck stamps, scarce and handsome group, Very Fine and unusual. Scott \$787.

Estimate \$250 - 350

1137 ★★

Iowa, Hunting Permit Stamps, 1972-2007 (Scott IA1-IA36), #1-36, extras include pairs of #1-2, imperforate pairs of 1-3, seventeen assorted varieties of #13 including blocks, two each 15-18 gutter pairs and singles, 15-17 gutter blocks se-tenant with wildlife and trout stamps, o.g., never hinged, outstanding run of Iowa ducks with an incredible group of additional varieties, fresh and choice, Very Fine to Extremely Fine. Shipping charges apply - weight 0.8 lbs. Scott \$2,879 + as normals.

Estimate \$750 - 1,000



1138

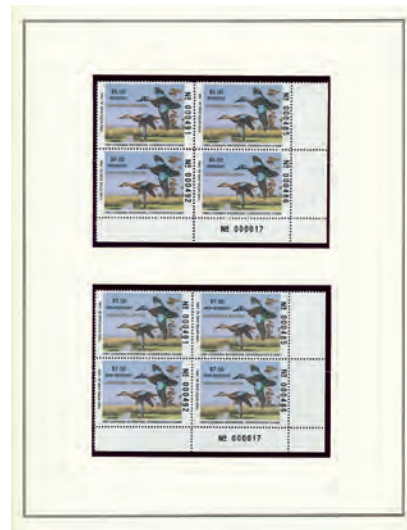

1139

1138 ★★

Louisiana Hunting Permit Stamps, Governor's Editions, 1989/98 (Scott LA1b-LA1Ab, LA10b-LA10Ab), 1989 Resident and Non-Resident plate number singles, 1998 Resident and Non-Resident handsinged, o.g., never hinged, very difficult and desirable group, quite scarce as such, crisp and attractive, owner's value \$745, Very Fine and unusual.

Estimate \$250 - 350

1139 ★★田

Louisiana Hunting Permit Stamps, Governor's Edition, 1989 (Scott LA1b-LA1Ab), blocks of 4 with plate number, Resident and Non-Resident, o.g., never hinged, scarce limited edition in matching blocks, especially attractive and desirable pair, Very Fine to Extremely Fine. Scott \$1,000 as singles.

Estimate \$300 - 400



EX 1140

1140 ★★

Maryland, Hunting Permit Stamps, 1974-2007 (Scott MD1-MD34), complete run of ducks for period, also with #4 and 7 imperforate pairs, extras including varieties (quantities in parenthesis) #1(19), 2(10), 3, 4, 5(4), 7(3), 8(3), 9(5), 10, 11, 13(2) and 14(2), o.g., never hinged, exceptional and comprehensive collection with numerous scarce and valuable varieties counted as normal stamps in catalog value, prime condition, virtually impossible to duplicate, Very Fine to Extremely Fine. Shipping charges apply - weight 0.8 lbs. Scott \$1,061 ++ as normals. Estimate \$250 - 350



EX 1141

1141 ★★

Michigan, Hunting Permit Stamps, 1976//1994 (Scott MI1, MI3-MI19), complete booklet panes of 10, o.g., never hinged, complete intact panes in sheet file, exceptional condition, scarce and desirable, Very Fine to Extremely Fine. Shipping charges apply - weight 2 lbs. Scott \$5,800 owners value. Estimate \$1,000 - 1,500



EX 1142

1142 ★★

Michigan, Hunting Permit Stamps, 1976-2007 (Scott MI1-MI32), includes #1, 2-5 with tabs, and 6-32, also with extras including #2, two #3, #4, two #8, five #9, three #10 and #11, o.g., never hinged, exceptional selection, comprehensive for period, crisp outstanding condition, Very Fine to Extremely Fine. Shipping charges apply - weight 0.8 lbs. Scott \$1,387+. Estimate \$300 - 400



EX 1143

1143 ★★

Mississippi, Hunting Permit Stamps, 1976-2007 (Scott MS1-MS32), includes #1-32 singles plus #24A, 26A-32A, 31B-32B, also with #1a, #2 mis-perf pair, 10a-10b, and extra two #2 and #5, o.g., never hinged, lovely group with the complete statewide ducks of Kansas with outstanding extras, prime condition and attractive, Very Fine to Extremely Fine. Shipping charges apply - weight 0.8 lbs. Scott \$1,472+. Estimate \$300 - 400

Kelleher offers **telephone bidding** during the auction for clients on a priority basis, so please call us to arrange for phone bidding as soon as possible.



EX 1144



EX 1145

- 1144 ★★** Mississippi Hunting Permit Stamps, Governor's Editions, 1990-2000 (Scott MS15, MS17-MS21, MS25), each Handsigned by Governor (Mabus, Fordice (5) and Musgrove), o.g., never hinged, exceptional and rare group, very desirable and appealing, owner's value \$2800, Very Fine to Extremely Fine. Estimate \$600 - 800

- 1145 ★★** Missouri Hunting Permit Stamps, Governor's Editions, 1990-95 (Scott MO12a-MO17a), each with single with tab and booklet pane of five with tabs except no 1995 pane, o.g., never hinged, scarce limited editions with singles and panes, handsome and desirable group, Very Fine and unusual. Scott \$2,310 as singles. Estimate \$750 - 1,000



1146



EX 1147

- 1146 ★★** Montana, Hunting Permit Stamps, 1986 (Scott MT34), horizontal pair from booklet pane with selva, o.g., never hinged, very scarce, perfectly centered, fresh and choice, Very Fine to Extremely Fine. Scott \$1,750+. Estimate \$350 - 500

- 1147 ★★** Montana, Hunting Permit Stamps, 1986-2003 (Scott MT34-MT51), includes #34-51 singles, 35-49 pairs with selva, 34 top single with agents tab, 35-49 top pairs with agents tabs, also two extra #40, and a wonderful group of profusely illustrated official order forms, o.g., never hinged, outstanding comprehensive holding of Montana ducks, with remarkable group booklet pairs, also with rare 1986 single with agents tab (unpriced in scott), choice condition throughout, Extremely Fine to Superb. Shipping charges apply - weight 0.8 lbs. Scott \$1,089. Estimate \$250 - 350



EX 1148

1148 ★★

Nevada, Hunting Permit Stamps, 1979-2007 (Scott NV1-NV29), includes, #1-9 with tabs, two each #10-29 with tabs, plus #1 pane of four, extras (quantity in parenthesis) #2(2 with tabs), 3(4), 4(3), 5(3), 6(6), 9(3), 10(3) and 10(2 with tabs), also several illustrated official order forms, o.g., never hinged, attractive group of Nevada ducks with appealing duplicates, premier condition, Very Fine to Extremely Fine. Shipping charges apply - weight 1 lbs. Scott \$1,162+.

Estimate \$250 - 350



1149

1149 ★★

New Hampshire, Hunting Permit Stamps, Governor's Editions, 1987-91 (Scott NH5b-NH9b), singles and corner margin blocks of 4, with extra singles of NH5b and NH8b and extra block of 4 of NH5b, o.g., never hinged, scarce limited editions in lovely singles and blocks, attractive group, Very Fine. Scott \$3,362 as singles. Estimate \$1,200 - 1,800



EX 1150

1150 ★★

New Hampshire, Hunting Permit Stamps, Governor's Editions, Hand Signed by Governor, 1987-2003 (Scott NH5b-NH17b, NH20b-NH21b), with extra NH20b, o.g., never hinged, remarkable run of very limited, hand signed ducks, signed by Governors Sununu (2), Gregg (4), Merrill (4), Shaheen (4 + duplicate) and Benson, scarce and quite desirable run, would be most difficult to replicate, owner's value \$3930, Very Fine overall. Estimate \$1,200 - 1,800



EX 1151



EX 1152

1151 ★★

New Mexico, Hunting Permit Stamps, 1991-94 (Scott NJ1-NJ4), includes #1-4 singles, 1-4 with tabs, 3a, 3a imperforate, 4a, 4a imperforate, 4b-4e, 4f, **4 variety \$80 Wetland Patron single and pane of four**, o.g., never hinged, incredible and comprehensive New Mexico duck collection including rare unlisted Wetland Patron stamp and pane not included in catalog value, superior condition and selection, Very Fine to Extremely Fine. Shipping charges apply - weight 0.8 lbs. Scott \$769 ++. Estimate \$250 - 350

1152 ★★/📄

New Jersey, Hunting Permit stamps, 1984-2008 (Scott NJ1-NJ25), remarkable and comprehensive collection of ducks neatly mounted on black stock pages in overstuffed binder, includes #1-25, 1b-25b, 1A-25A, 4Ac-25Ac, 1-11 and 1A-11A artist signed singles, 1-22 first day covers, 8-15 souvenir cards (mint with two stamps and used), 17-19 on artists souvenir card with each signed by artist, **rare #1A double bill variety singles and plate block**, and assorted extra singles and plate blocks, also a large group of lavishly illustrated official order forms, o.g., never hinged, extraordinary holding of New Jersey ducks with a vast array of every conceivable format, variety and type, with mint singles, blocks, souvenir sheet, cover, card and promotion available, premium selection and condition, a significant collection of these, Very Fine to Extremely Fine. Shipping charges apply - weight 6 lbs. Estimate \$1,500 - 2,000



1153

1153 ★★

New Jersey, Hunting Permit Stamps, Governor's Editions, Hand Signed by Governor, 1989, 1993 (Scott NJ6c, NJ6A3, NJ10d, NJ10Ae), 1989 resident and non-resident set hand signed by Kean, 1993 set signed by Whitman and set signed by Florio, also 1993 set of sheets with each stamp signed by Whitman and another set of sheets with each stamp and the sheet signed by Florio, o.g., never hinged, astonishing set of ducks each hand signed by the appropriate Governors, including very scarce panes, exceptionally attractive and desirable, owner's value \$1290, Very Fine to Extremely Fine. Estimate \$500 - 750



1154

1154 ★★

New Jersey, Hunting Permit Stamps, Governor's Editions, 1989, 1993 (Scott NJ6c, NJ6Ae, NJ10d, NJ10Ae), singles and blocks of 4 with plate number, o.g., never hinged, limited edition matched sets of resident and non-resident stamps in lovely singles and blocks, scarce and attractive, Very Fine to Extremely Fine. Scott \$1,062 as singles.

Estimate \$300 - 400

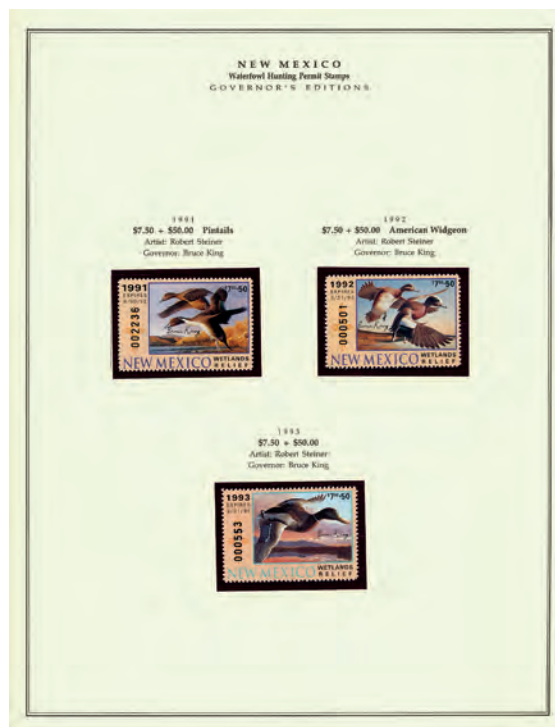

EX 1155

1155 ★★

New Mexico, Hunting Permit Stamps, Governor's Editions, 1991-93 (Scott NM1a, NM2a, NM3a, NM3b), singles and blocks of 4 with plate number, plus an extra corner block of 4 of NM3b and a sheet of four of NM3a **hand signed by Governor King**, o.g., never hinged, handsome and desirable group of limited edition ducks with singles and blocks and a very scarce signed sheet, superior condition throughout, owner's value \$1422, Very Fine to Extremely Fine.

Estimate \$400 - 600



EX 1156

1156 ★★

North Dakota, Hunting Permit Stamps, 1982-2008 (Scott ND32/ND88), includes #32, 32 booklet pane single, 35, 38, 41, 44, 44a, 47, 47a, 50, 50a, 53, 53a, 56, 56a, 59, 59a, 62, 62a, 65, 65a, 67, 67a, 69, 69a, 71, 71a, 73, 73a, 75, 75a, 77, 77a, 79, 79a, 81, 81a, and two each #83-88 also extra four #32 and three #35, also with several profusely illustrated official order forms, o.g., never hinged, attractive and extensive holding of elusive ducks, prime condition throughout, Very Fine to Extremely Fine. Shipping charges apply - weight 1 lbs. Scott \$1,979+.

Estimate \$400 - 600



1157

1157 ★★

North Dakota, Hunting Permit Stamp, 1983 (Scott ND35), booklet pane single with selvage, o.g., never hinged, extremely scarce and sought after, bright and vibrant, outstanding example, Very Fine to Extremely Fine. Scott \$1,100+. Estimate \$250 - 350



1158

1158 ★★

North Dakota, Hunting Permit Stamp, 1984 (Scott ND38a), booklet pane single, o.g., never hinged, scarce and desirable item, brilliant example, choice, Very Fine to Extremely Fine. Scott \$1,350+. Estimate \$300 - 400



EX 1160

1159 ★★

North Dakota, Hunting Permit Stamp, 1985 (Scott ND41a), booklet pane single, o.g., never hinged, rare item, delightful example of this intensely sought after item, Very Fine to Extremely Fine. Scott \$3,250+. Estimate \$750 - 1,000



1159



EX 1161

1160 ★★

Oregon, Hunting Permit Stamps, Governor's Editions, 1993/1999 (Scott OR11c, OR11c var, OR18, OR22), 1993 souvenir sheet perforated and imperforate, 1997 and 1999 stamps each hand signed by Kitzhaber, o.g., never hinged, lovely group of limited edition and scarce signed ducks, choice condition, owner's value \$1325, Very Fine to Extremely Fine. Estimate \$350 - 500

1161 ★★

Oregon, Hunting Permit Stamps, 1984-2007 (Scott OR1-OR31), with #1, 2-5 single and booklet single, 6, 6a, 7-31, 7a-31a, 11b perforated and imperforate, extra #4 pair, #6 and #7, also with several profusely illustrated official order forms, o.g., never hinged, quite extensive and comprehensive collection for the period, exceptional condition throughout, Very Fine to Extremely Fine. Shipping charges apply - weight 2.6 lbs. Scott \$2,150+. Estimate \$400 - 600



EX 1162

1162 ★★

Rhode Island, Hunting Permit Stamps, Governor's Editions, 1989-92 (Scott RI1a-RI4a, RI1a var), singles and blocks of 4 with plate number, also with single RI1a contingency without serial number, o.g., never hinged, excellent group of limited edition singles and blocks and scarce variety, choice condition throughout, Very Fine to Extremely Fine. Scott \$1,425 without variety. Estimate \$400 - 600



EX 1163

1163 ★★

Rhode Island, Hunting Permit Stamps, Governor's Editions, Hand Signed by Governors, 1989-2006 (Scott RI1a//RI18b), includes #RI1a-RI11 (with two RI1a), RI13a, RI15b, RI17b-RI18b all hand signed by appropriate Governors, also with unsigned 1989 contingency without serial number, 1991 hand signed by Di Prete, 1993 sheet of 4 signed by Sundlund, 1994 hand signed by Sundlund without serial number, o.g., never hinged, exceptional group of autographed limited edition ducks with rare and interesting additional pieces included, an important holding, owner's value \$3625, Very Fine to Extremely Fine. Estimate \$750 - 1,000



EX 1164

1164 ★★

South Carolina, Hunting Permit Stamps, 1981-2007 (Scott SC1-SC27), includes #1-18, 2a-18a, and two each #19-27, also a lovely group of profusely illustrated official order forms, o.g., never hinged, wonderful comprehensive group including scarce early issues, attractive and desirable, choice condition throughout, Very Fine to Extremely Fine. Shipping charges apply - weight 0.8 lbs. Scott \$2,046+. Estimate \$400 - 600



EX 1165

1165 ★★

South Carolina, Hunting Permit Stamps, Serial Numbers on Reverse, 1982-91 (Scott SC2a-SC11a), blocks of 4, o.g., never hinged, excellent group of ten blocks of these scarce varieties, choice condition, very desirable holding, Very Fine to Extremely Fine. Scott \$4,460 as singles. Estimate \$1,000 - 1,500



EX 1166

1166 ★★

Tennessee, Hunting Permit Stamps, 1979-2007 (Scott TN1-TN29), includes #1-9 singles, #3 and 7-9 three part cards, two each #10-14 singles and three part cards, two each #15-20 four part cards, #21-29 singles, additionally includes two extra #12 pairs, extra three part #10, 11(2), and 12, duplicates are generally printing varieties of various kinds, also includes a few illustrated official order forms, o.g., never hinged, phenomenal collection of Tennessee ducks, comprehensive for period with numerous specialized varieties in various formats, stunning group worthy of further study and exhibiting, outstanding condition, Very Fine to Extremely Fine. Shipping charges apply - weight 2.2 lbs. Scott \$2,531+.

Estimate \$500 - 750



EX 1167

1167 ★★

Utah, Hunting Permit Stamps, Governor's Editions, Hand Signed by Governors, 1991-97 (Scott UT6-UT9, UT10b-UT12c), individually hand signed by Governors Bangerter (2) and Leavitt (5), o.g., never hinged, scarce and wonderful group of autographed duck stamps, choice examples, owner's value \$1010, Very Fine to Extremely Fine.

Estimate \$300 - 400



EX 1168

1168 ★★

Washington, Hunting Permit Stamps, Governor's Edition, Hand Signed by Governor, 1997//2006 (Scott WA13-WA15, WA17, WA22), individually hand signed by Governors Locke (4) and Gregoire, o.g., never hinged, scarce and appealing holding of autographed ducks, excellent condition throughout, owner's value \$2200, Very Fine to Extremely Fine.

Estimate \$500 - 750



EX 1169

1169 ★★

West Virginia, Hunting Permit Stamps, 1987-96 (Scott WV1-WV20), includes #1-20 single, booklet single and booklet single with tab, #3a-4a, 9-10 pair, 10b perforated and imperforate, and two extra #2, also with several lovely illustrated official order forms, o.g., never hinged, excellent comprehensive group of ducks with extras, prime condition, Very Fine to Extremely Fine. Shipping charges apply - weight 0.8 lbs. Scott \$1,233+. Estimate \$250 - 350



1170

1170 ★★

State Hunting Permit Stamps, Remainder of Massive Collection, 1974-2007, neatly mounted on black stock pages in two large binders, comprising the following states, Georgia 1985-99 (#1-15 CV \$267), Hawaii 1996-2006 (#1-11, plus 1-6 with tabs, 1b and 2a CV \$377), Indiana 1976-2007 (#1-9, 10-32 with tabs plus extra #4 CV \$311), Kansas 1987-2004 (#2-18 plus three pairs #1, pair each #2-5, strip of three of #5 CV \$307), Maine 1984-2007 (#1-24 and extra #1 CV \$274), Massachusetts 1974-2006 (#1-33 extra #1, 5, and three 17 CV \$451), Nebraska 1991-95, 2006-07 (#1-5, 6-7, 6-7 blocks of four CV\$155), New York 1985-2002 (#1-18 and extra #1 with color shift and #6 precancelled CV \$205), Oklahoma 1980-2007 (#1-4, 5-9 with tabs, 10-19 single and with tab, 20-28 single, extra #9 with tab CV \$353), Pennsylvania 1983-2007 (#1-25 extra 10-11 imperforate pairs and 10 gutter pair CV \$272+), Vermont 1986-2007 (#1-22 also #1 pair imperforate vertically and #6 pair imperforate CV\$250+ unlisted imperforates), Virginia 1988-2007 (#1-8 single and booklet pair, 9-20, 18A-20A, 18B with extra #1-3 CV \$484+), also including many profusely illustrated official order forms and other ephemera, a third bonus binder contains an extensive collection of Sam Houston Duck Show Labels, appears quite comprehensive with numerous varieties, duplicates, sheets and booklets (not counted in value), o.g., never hinged, attractive and diverse collection, excellent coverage for indicated periods, many extras are varieties of various sorts, condition outstanding throughout, wonderful holding, virtually impossible to replicate, Very Fine to Extremely Fine. Shipping charges apply - weight 13.5 lbs. Scott \$3,706+. Estimate \$750 - 1,000

SAVINGS

1171 ★★

Savings Stamp, 1961, 25¢ dark blue & carmine (Scott S7), group of complete booklets, still in original bands for a complete package of 10 booklets, o.g., never hinged, Fine to Very Fine. Scott \$6,000. (photo on web site)

Estimate \$1,000 - 1,500

WAR SAVINGS



1172

1172 ★★

War Savings, 1919, \$5 deep blue (Scott WS4), o.g., never hinged, remarkably fresh, Very Fine. Scott \$800.

Estimate \$350 - 500

TEST STAMPS



1173

- 1173 ★ Test Stamp, 1906-09, "Mail-O-Meter Stamp", brown + 1¢ green, Schermack type III perforations + imperf (Scott TD14, 14a, 14b, 383), a unique combination strip of 9 1¢ Franklins with a coil leader made up of six Mailometer test stamps, the first two imperf, the third with Schermack perforations on the right side only, the last three with normal Schermack perforations; the strip has some thinning, the first three Mailometers are stained and the middle 1¢ is scraped; nonetheless a unique Test Stamp/Vending Machine Coil Error., o.g. Estimate \$1,000 - 1,500



1174

- 1174 TC Test Stamp, 1910, B.E.P./Harris "Minerva", black trial color large die proof on glazed card (Scott TD28TC2), 122x140 mm, Very Fine. Scott \$1,500. Estimate \$500 - 750



1175

- 1175 ★★ Test Stamp, 1975, B.E.P. "For Testing Purposes Only", orange on gray, tagged (Scott TD110), a choice, well centered pair, o.g., never hinged, Very Fine. Scott \$2,000. Estimate \$1,000 - 1,500



1176

- 1176 ★ Sanitary Fair, Boston, Mass., 1864, 10¢ green (Scott WV3), o.g., large mounting remnant, one "scallop" missing at the upper left, otherwise Very Fine. Scott \$700. Estimate \$250 - 350



1177

- 1177 (★) Sanitary Fair, Brooklyn, N.Y., 1863, 10¢ green (Scott WV7), unused without gum, large margins, Very Fine. Scott \$1,100. Estimate \$750 - 1,000



EX 1178



1179



1180

- 1178 ★ **Sanitary Fair, Philadelphia, Pa., 1864, 10¢ to 30¢ complete (Scott WV11-WV13)**, each with a Fair cancel, the 30¢ dated June 22; all with faults: the 10¢ well centered but heavily soiled (with a 2004 A.P.S. certificate), the 20¢ Extremely Fine appearing with a small thin, the 30¢ F-VF but for a light horizontal crease. Scott \$1,850. Estimate \$500 - 750

ENCASED POSTAGE STAMPS

- 1179 ★ **"Feuchtwanger" 9¢ Encased Postage Fantasy**, three 3¢ 1861s overlapped under clear mica in a rectangular case, the reverse embossed with a floral pattern and a central Eagle & Snake motif; slightly cracked mica, the reverse exceptionally clean, Fine to Very Fine, with 1989 P.F. certificate. Estimate \$500 - 750

The origin of these fantasies is unknown. They have acquired the name Feuchtwanger due to the similarity of their Eagle and Snake design to that used by Lewis Feuchtwanger for the obverse of his proposed "Hard Times" Cents in 1837. As far as is known, they have nothing to do with Feuchtwanger, nor with Gault or Scovill.

- 1180 ★ **Encased Postage, J. Gault, 3¢ (Scott EP95)**, scarce item, mica appears intact, case shows minor wear and some original toning, stamp has nice original color but some minor wrinkling, solid Fine to Very Fine appearance. Hodders & Bowers 129. Scott \$750. Estimate \$400 - 600

POSTAGE CURRENCY

- 1181 ★ **Postage Currency, Select Holding, 1862**, interesting and attractive collection comprising #PC5-PC8, PC11, PC16 and later 5¢ piece of fractional currency; condition is somewhat mixed but all are quite attractive and presentable, would make an excellent start to a collection of this unusual byway of philately, generally Fine. Scott \$1,585+. (photo on web site) Estimate \$500 - 750



1182

- 1182 **"Leach, Stationery, Cheap.", 50¢ red on yellow, Extremely Fine. Reed PE381.** Estimate \$500 - 750

Civil War Era Postage Stamp Envelopes



1183

1183 “Leach, Stationery, Cheap.”, 10¢ red on yellow, printed at a slight angle, Very Fine. *Unlisted by Reed; as PE381 but* Estimate \$750 - 1,000
10¢.



1184

1184 “Leach. Stationery. Cheap.”, 75¢ red on white; minor wrinkling/soiling, Fine to Very Fine. *Reed 383.* Fr \$1,800. Estimate \$350 - 500



1185

1185 “J. Leach”, 20¢ red on white, Extremely Fine. *Reed 395.* Fr \$1,800. Estimate \$500 - 750



1186

1186 “J. Leach”, 30¢ blue on white, Very Fine. *Reed 399.* Fr \$1,800.



1187

1187 “J. Leach”, 50¢ red on white laid, Very Fine. *Reed 407.* Fr \$1,800.



1188

1188 “J. Leach”, 25¢ blue on white, Very Fine. *Reed 419.* Fr \$1,800. Estimate \$500 - 750



1189

1189 “J. Leach”, 25¢ blue on white; minor bend visible only on reverse, otherwise Very Fine. *Reed 419.* Fr \$1,800. Estimate \$500 - 750



1190

1190 “J. Leach”, 25¢ blue on yellow; small natural paper inclusion on flap, Very Fine. *Reed 421.* Fr \$1,800. Estimate \$500 - 750



1191

1191 "J. Leach", 25¢ blue on white; minor flap separation, Fine to Very Fine. *Reed 442. Fr \$1,800.* Estimate \$350 - 500



1192

1192 Anonymous, 25¢ blue on white, all text elements as 50¢ PE828 but in blue, 25¢ instead of 50¢; "25" penciled out, changed to "50", then the "50" penciled out, Fine, *unusual in that it has a gummed flap (not sealed).* Basic envelope *unlisted by Reed!* . Estimate \$500 - 750



1193

1193 Anonymous, 25¢ black on cream, all text elements as 50¢ PE865 but on cream, 25¢ instead of 50¢; very minor soiling, otherwise Very Fine. Estimate \$350 - 500

MISCELLANEOUS BACK-OF-THE-BOOK



EX 1194

1194 E 1936, Sample Revenue Social Security coil stamps, \$1 to \$4, five sets of three singles plus two strips of three of \$1 and strip of six for each \$3 and \$4, o.g., never hinged, all fresh and sound, accompanied by five sets of 1987 Coach Investment, Inc., Certificates of Authenticity, Very Fine. Estimate \$350 - 500



EX 1195

1195 ★★ 1936, Sample Revenue Social Security coil stamps, 2¢//\$4, comprising 2¢, 10¢, 20¢, 30¢, 40¢, 50¢, 60¢, 70¢, 80¢, 90¢, \$1, \$3 and \$4 values, each in a pristine and sound horizontal strip of four, o.g., never hinged, Very Fine, appealing multiples. Estimate \$500 - 750

OFFICIAL PRESENTATION ALBUMS



EX 1196

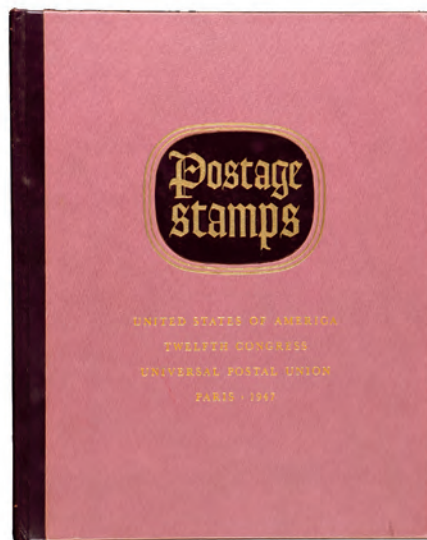

1197

- 1196 P** **1847-93, Complete Issued-Design Collection of Proofs, Gifted by Postmaster General Bissell**, an immaculate presentation set, on India on cut-to-size card hinged in a flexible-cover notebook (front cover and some pages loose), whose title page reads "Collection of U.S. Postage Stamps, Presented by Hon. Wilson S. Bissell, Postmaster General, to Arthur S. Hamlin and Henry W. Hamlin. June 1893."; proofs cover all regular issues ("1847s" are Reproductions (#3 & 4), "1851s" a mix of perforated and imperforate designs) through and including the Columbians, plus Special Delivery, Postage Due, Carriers, Newspaper and all Official issues; accompanied by typed and signed letter on "Office of the Postmaster General, Washington, D.C." letterhead (with matching envelope, stamp missing) to the boys' father, F.H. Hamlin, reading in part, "Your letter of the 19th ult. reached me one morning when I was being besieged by office-seekers. It affords me much pleasure to send to Masters Arthur S. Hamlin and Henry W. Hamlin (relatives of yours, I believe) a set of india proofs of all the stamps issued by the Government to date. I trust they will prove to be a source of pleasure to them.", Very Fine and with tremendous visual appeal, *a unique item for the Proof collector.* Estimate \$3,500 - 5,000

- 1197 ★** **1947, US Presentation Book for the 12th UPU Congress, Paris**, 12-page hardbound book comprising an introductory page noting the centenary of US postage stamps, signed by Postmaster General Robert E. Hannegan, followed by 11 pages of mint issues affixed to pages, including Prexies, Transports, Armed Forces issues, Roosevelt Memorials, and a selection of 1945-47 commemoratives; pristine, though the inserted sheet of waxed paper at the introduction should be removed or replaced, Very Fine, an attractive addition to any collection. Shipping charges apply - weight 0.8 lbs. Estimate \$750 - 1,000

CINDERELLAS

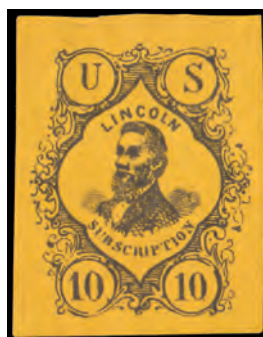

EX 1198

- 1198 ★** **Cinderellas, 1864 "Lincoln Subscription" Campaign Labels complete**, 2¢, 3¢, 4¢, 5¢, 10¢ & 12¢ on surface colored glazed paper, the 2¢, 10¢ & 12¢ with original gum, the 5¢ with a couple small thins, Very Fine. *A very scarce set.* Estimate \$300 - 400

ESSAYS & PROOFS PRINTERS' SAMPLES

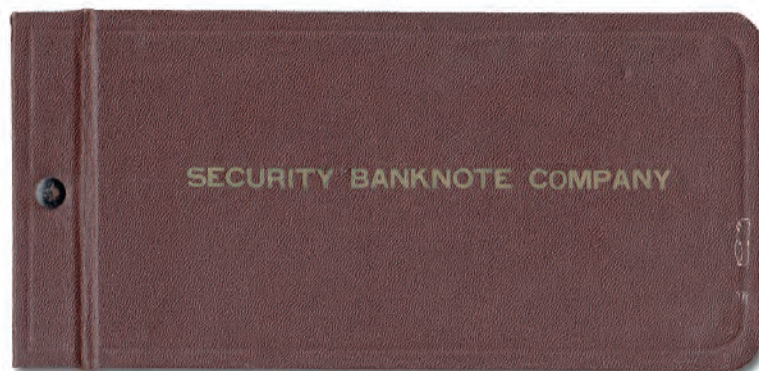

EX 1199

1199 ★

Security Banknote Company engraved color samples, Salesman's color sample book holding 46 different colors of an elaborate banknote-sized engraved Liberty Head and lathework design; maroon cloth covers bound with a single grommet; some minor toning, mostly only on the extreme edges (the example in the photo is by far the worst), and covers somewhat soiled, Fine and rare. Shipping charges apply - weight 1 lbs. Estimate \$300 - 400

CONFEDERATE STATES

POSTMASTERS' PROVISIONALS



1200

1200 ▲

New Orleans, La., 1861, 5¢ red brown on bluish (Scott 62X4), a pretty four-margin horizontal pair tied on piece by one of two straightline "PAID"s and by a mostly clear Sep 18 New Orleans c.d.s., Very Fine to Extremely Fine, ex Lippman. Scott \$475. Estimate \$250 - 350



1201

1201 ▲

Baton Rouge, La., 1861, 5¢ green & carmine (Scott 11X2), good margins except just touching at the upper left, tied by a partial Baton Rouge, La. c.d.s. on a small piece from an advertising cover with a green all-over pattern creating quite a striking showpiece, Fine to Very Fine. Scott \$1,400. Estimate \$750 - 1,000



1202

1202 ☒

Baton Rouge, La., 1861, 5¢ green & carmine (Scott 11X2), four good margins including upper left corner sheet margin except just touching at the lower right, tied by a partial Dec 28 Baton Rouge c.d.s. on a locally addressed folded letter New Orleans; stamp lightly soiled, Very Fine. *Ex-Meroni*. Scott \$5,000. Estimate \$3,000 - 4,000



1203

- 1203** ○ **Canton, Miss., 1861, 5¢ black (Scott 14XU1)**, entire, remarkably fresh straw envelope addressed to New Orleans and sporting a well-struck handstamp, with "Canton/AUG/[day unclear]/1862" postmark at left; envelope fully intact with clean corners, Very Fine, with 1986 C.S.A. certificate. Scott \$3,500. Estimate \$2,500 - 3,500



1204

- 1204** ☒ **Danville, Va., 1861, 5¢ black on dark buff (Scott 21XU3)**, a lovely example of this press-printed provisional envelope; unpostmarked, as was often the case, and addressed to New Orleans, Very Fine, ex-Gatsby. Scott \$5,000. Estimate \$1,500 - 2,000



1205

- 1205** ★ **Fredericksburg, Va., 1861, 10¢ red on bluish (Scott 26X2)**, traces of o.g., quite fresh with large margins all around; few tiny thin spots, Very Fine appearance, with a 2006 P.F. certificate. Scott \$2,250. Estimate \$500 - 750



1206

- 1206** ☒ **Houston, Texas, 1861, 5¢ red (Scott 40XU1)**, clear handstamp at the left with a weakly struck Oct 1861 Houston c.d.s. at the right on a cover to Booneville, Tex., Fine to Very Fine, with a 1991 C.S.A. certificate. Scott \$800. Estimate \$350 - 500



1207

- 1207** ☒ **Macon, Ga., 1861, 5¢ black on light blue green (Scott 53X1)**, large margins, small tear at the top, tied on a small cover with a red cameo-style Wesleyan Female College corner card (C.S.A. GA-16a, \$1,000) to Bainbridge, Ga.; the stamp is tied by a partial strike of the same type E circular "MACON GEO./ PAID/ 5" handstamp that was used for the Macon Provisional envelopes, 53XU1; reduced just a bit at the left, Fine to Very Fine. Scott \$6,000. AN UNIQUE COMBINATION OF PROVISIONAL STAMP, ADVERTISING CORNER CARD AND CANCELLATION. Estimate \$3,000 - 4,000



1208

- 1208** ○ **Mobile, Ala., 1861, 5¢ blue (Scott 58X2)**, an exceptional used example with ample to large margins and a neat and a "socked-on-the-nose" Mobile c.d.s., Jun 1862, Very Fine to Extremely Fine, ex Lippman. Scott \$450. Estimate \$350 - 500



1209

1209 ☒

Montgomery, Ala., 1861, 5¢ red (Scott 59XU1), clear strike on a yellow cover to Columbus, Ga. with a neat Jun 29 Montgomery c.d.s.; minor edge wear an light soiling, Fine to Very Fine. Scott \$1,000. Estimate \$300 - 400



1210

1210 ○

Nashville, Tenn., 1861, 5¢ brick red (Scott 61X3), an excellent used single with clear to mostly large margins and a partial blue Nashville c.d.s., Very Fine. Scott \$850. Estimate \$500 - 750



1211

1211 ○

Nashville, Tenn., 1861, 5¢ violet brown (Scott 61X5), three large margins and just touching at the left, blue Nashville c.d.s.; couple small thins, fresh, Fine to Very Fine appearance, with a 1995 P.F. certificate. Scott \$750. Estimate \$250 - 350

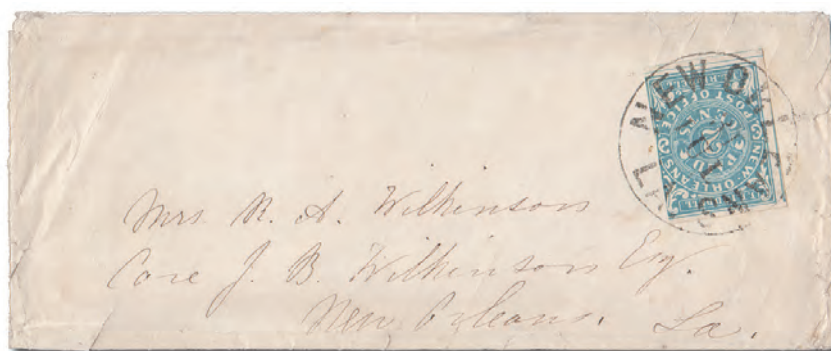

1212

1212 ☒

New Orleans, La., 1861, 2¢ blue (Scott 62X1), three large margins, just in at the right, tied by a neat July 31 New Orleans c.d.s. on a locally addressed cover; some edge wear/tiny tears, Fine. Scott \$5,000. Estimate \$1,500 - 2,000



1213

1213 ○

New Orleans, La., 1861, 5¢ brown (Scott 62X3), a choice bottom sheet margin horizontal pair (positions 39-40), large margins all around, the sheet margin at the bottom with partial imprint below position 39, canceled with two straightline "PAID" handstamps, Extremely Fine. Scott \$575. Estimate \$400 - 600

1214 ☒

Small Group of New Orleans 5¢ Provisionals on Cover (Scott 62X3/62X4), 11 covers franked with 62X3, including three pairs, and four with 62X4; a few with four margins on less-than-Fine covers, most with three or fewer margins, some of those on nice covers, some not so nice; good mix of destinations; also included is a cover that could possibly be **62XU1** with a Nov 26 New Orleans c.d.s., a clear J.L. Riddell, P.M. handstamp and a small fraction of the "PD. 5 CTS/N. O. P. O." handstamp - only showing the "P(appearing to be an "F") and "N"- the cover being reduced somewhat at the right; ex Lippman. All-in-all, a most interesting lot. *Our catalog value does not count the Riddell cover.* Scott \$8,400. (photo on web site) Estimate \$2,500 - 3,500



1215

- 1215 ☒ **New Orleans, La., 1861, 5¢ red brown (Scott 62X4)**, nice four-margin example tied by a neat Oct 2 New Orleans c.d.s. on a partly-printed *Citizens' Mutual Insurance Co. policy renewal form*, Very Fine. Scott \$475.
Estimate \$300 - 400

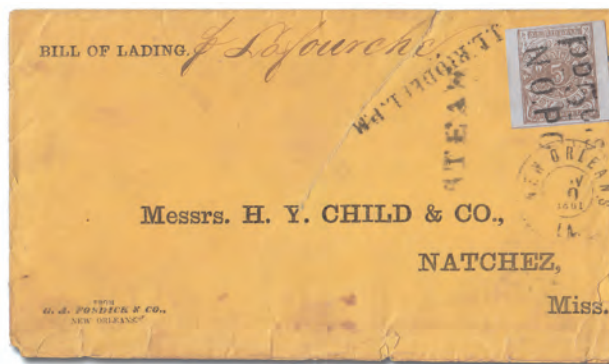

1216

- 1216 ☒ **New Orleans, La., 1861, 5¢ red brown on bluish (Scott 62X4)**, large margins, tied by the **New Orleans Provisional handstamp "PD 5 CTS/N.O.P.O."** on a pre-printed "Bill of Lading" envelope to Natchez, Miss., with additional straightline handstamps "J.L.RIDDELL P.M." and "STEAM" and a Nov 30 New Orleans c.d.s.; the cover is the return envelope of *Shipping, Commission and Forwarding Merchant, George A. Fosdick & Co.* and included is the original partly-printed *Bill of Lading for Sugar & Molasses sent aboard the Steamer "Lafourche"*; the cover, which has a large sealed tear, is open on three sides and reduced a bit at the right; the stamp appears to have been lifted and put back in place. *A very scarce use of the Provisional handstamp as a cancelling device.*
Estimate \$400 - 600



1217

- 1217 ☒ **New Orleans, La., 1861, 5¢ red brown on bluish (Scott 62X4)**, two singles—in two distinct shades—placed together and appearing to be a pair, tied by a clear Nov 12 New Orleans c.d.s. on a cover to Baton Rouge, Fine to Very Fine, ex Lippman. Scott \$675.
Estimate \$300 - 400



1218

- 1218 ○ **New Orleans, La., 1861, 5¢ red brown (Scott 62X4)**, a magnificent, massive stamp, with full dividing lines top and bottom; New Orleans postmark, Superb, with 2022 P.F. certificate graded SUP 98 XQ. SMQ SUP 98 XQ. Scott \$200.
Estimate \$500 - 750



1219

- 1219 ○ **New Orleans, La., 1861, 5¢ red brown (Scott 62X4)**, a choice used single with huge balanced margins (partial imprint at the bottom - position 38) and a bold Oct 23 New Orleans c.d.s., Extremely Fine, with a 1986 P.F. certificate. Scott \$200.
Estimate \$250 - 350



1220

- 1220 ▲ **Petersburg, Va., 1861, 5¢ red (Scott 65X1)**, three ample to large margins and barely touching at the bottom, tied on a small piece by a blue Petersburg c.d.s., Fine to Very Fine. Scott \$500.
Estimate \$250 - 350



1221



1222



1223

1221 (★)

Tellico Plains, Tenn., 1861, 5¢ red (Scott 81X1), unused without gum, fresh with clear to large margins all around, accompanied by original 1949 George B. Sloane invoice, Fine to Very Fine, signed Geo. B. Sloane and one other, with 1989 P.F. certificate. Scott \$2,500. Estimate \$1,500 - 2,000

1222 ○

Uniontown, Ala., 1861, 5¢ green (Scott 86X4), fresh and sound with just the slightest evidence of a cancel; cut close but essentially complete frame ornaments, Fine to Very Fine, with 2001 P.F. certificate. Scott \$3,250. Estimate \$1,500 - 2,000

GENERAL ISSUES

1223 ☒

1861, 5¢ green, Stone 1 (Scott 1), pretty four-margin single tied by a "Grand Junction, Te., Mar" (no year date) c.d.s. on a clean orange cover to Thibodeaux, La., Extremely Fine, ex Lippman. Scott \$300. Estimate \$250 - 350



1224



1226

1224 ☒

1861, 5¢ olive green, Stone A/B (Scott 1c), pen-canceled on a small cover with a gorgeous strike of balloon "Botetourt Springs, Va., Nov 7" c.d.s., to University of Virginia, the envelope with red-edged flaps and embossed initials "ASH", Very Fine, ex Lippman. Scott \$400. Estimate \$250 - 350

1225 ☒

1861, 5¢ green, Selection of ten covers (Scott 1), towns are Savannah, Ga., New Orleans (2), Alexandria, La., Goldsborough, N.C., Charleston S.C., Chattanooga, Tenn. (pair), Jamestown, Va. and Winchester, Va.; the 10th, to New Orleans, bears an uncanceled stamp (slightly faulty) and the manuscript marking "Bl Lding, Per Diana", which we read as Bruly Landing (near Baton Rouge) via the steamer *Diana*, no other markings; altogether, a nice, clean lot, ex Lippman. Scott \$3,000+. (photo on web site) Estimate \$1,000 - 1,500

1226 ☒

1861, 5¢ green, Stone 2 (Scott 1), little to no margin, pen canceled on a homemade cover with manuscript postmark "Clover Depot [Va.], Feb 14" 1862" and with manuscript "Paid" crossed out; addressed to "Miss America P Leay, in the Cave off Mr Hall, Blacks & Whites, Nottaway Co Va" and *including the original small, colorful lace Valentine*; top flap of cover missing with a small repair at the upper right, otherwise Very Fine, ex Lippman. Estimate \$300 - 400

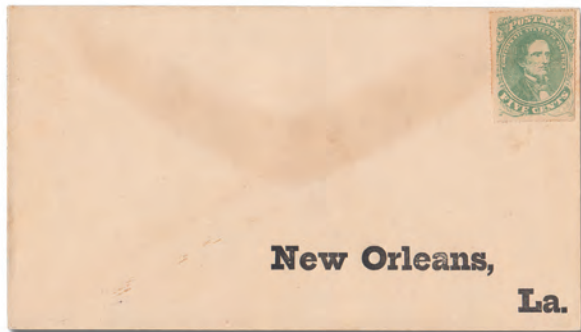

1227



1228

- 1227** ☒ **1861, 5¢ green, unofficial “Baton Rouge” roulette (Scott 1 var.),** unused and affixed on an original envelope with a “New Orleans, La.” printed address; toned from back flap as usual, Very Fine, ex Lippman. Scott value is \$500 unused, \$1,750 used on cover. Estimate \$250 - 350

When Baton Rouge was occupied by Federal forces early in the war, a small quantity of envelopes that had been prepared in advance by a local merchant were left unused. They were discovered in 1938 in an old desk by New Orleans journalist Lyle Saxon, who had grown up in Baton Rouge. The covers were then acquired by Raymond H. Weill.

- 1228** ☒ **1861, 5¢ dark green, Stone 1 (Scott 1b),** a choice, large-margined example tied on an exceptionally clean cover to Cleveland, Tenn. by a neat Charleston S.C. c.d.s.; colorless embossed corner card of Charleston merchant, *D.E. Fleming & Co., Hayme St.*, Extremely Fine, with a 2003 P.F. certificate. Scott \$350. Estimate \$250 - 350



1229



1230



1231

- 1229** ☒ **1861, 5¢ olive green, Stone 1 (Scott 1c),** two singles tied by a “Bayou Goula, La., Mar 18” c.d.s. (manuscript day) on a cover to Memphis, Tenn.; top flap missing, Fine, ex Lippman. Scott \$500+. Estimate \$250 - 350

- 1230** ★ **1861, 10¢ dark blue, Paterson printing (Scott 2b),** exceptionally fresh with deep color and generous margins all around, o.g., very lightly hinged, Extremely Fine, *Stamps in dark blue from a Paterson printing are very scarce.*, with a 2011 P.F. certificate. Scott \$700. Estimate \$750 - 1,000

- 1231** ☒ **1861, 10¢ dark blue, Hoyer & Ludwig (Scott 2b),** minor flaw single canceled with a neat manuscript “X” and tied by a “Riceboro, Ga., Mach 4” (manuscript date) c.d.s. on an orange cover to Atlanta; the corner of the cover with the stamp has been irregularly torn away and replaced, the stamp has a light, pre-use crease and the cover has been reduced slightly at the right; nonetheless, an attractive, and scarce Georgia town, otherwise Very Fine, ex Lippman. Scott \$1,000. Estimate \$250 - 350

This stamp is not the typical dark blue shade of the Hoyer & Ludwig printings, but it shows no trace of the Paterson small dash below the upper left triangle and the “A” of “STATES” has no cross-bar.



1232

1232 ☒

1861, 10¢ dark blue, Hoyer & Ludwig (Scott 2b), four huge margins, tied by a bold, mostly clear Richmond c.d.s., Feb 10, 1862, on an orange cover to Macon, Ga.; strongly reduced at the right, otherwise Very Fine, ex Lippman. Scott \$1,000. Estimate \$300 - 400



1233

1233 ▲

1861, 10¢ light milky blue, Stone Y (Scott 2e), extra large, well balanced margins, tied on a small piece by a light Augusta, Ga. c.d.s., Extremely Fine. Scott \$325. Estimate \$300 - 400



1234

1234 ★

1862, 2¢ green (Scott 3), o.g., lightly hinged, with bright color and clean detail, well-centered amid full to oversized margins, Extremely Fine, with 2021 P.F. certificate. Scott \$950. Estimate \$1,500 - 2,000



1235

1235 ★

1862, 2¢ green (Scott 3), o.g., lightly hinged, a gorgeous exceptionally fresh example with lovely pastel color and four large, perfectly balanced margins; faint vertical crease at the right, choice, Extremely Fine appearance, ex Lippman. Scott \$1,000. Estimate \$300 - 400



1236

1236 ▲

1862, 2¢ green (Scott 3), horizontal strip of 5, each with full margins, tied by three strikes of Savannah, Ga. NOV 24 postmark, Very Fine, catalogues \$3750 as singles, with 2022 P.F. certificate. Scott \$13,500 for on-cover use. Estimate \$5,000 - 7,500



1237

1237 ★★

1862, 5¢ blue (Scott 4), a lovely mint example, o.g., never hinged, uncommonly fresh with ample, beautifully balanced margins; inconsequential light natural gum crease (not mentioned on the accompanying certificate), Very Fine, with a 2006 P.F. certificate *graded VF 80*. Scott \$225 for hinged. Estimate \$300 - 400



1238

1238 ★

1862, 10¢ dull rose (Scott 5), o.g., exceptionally large, perfectly balanced margins with lovely pastel color; small thin at the lower left, Extremely Fine appearance. Scott \$2,200. Estimate \$500 - 750

Kelleher offers **telephone bidding** during the auction for clients on a priority basis, so please call us to arrange for phone bidding as soon as possible.



1239

- 1239 ☒ **1862, 10¢ rose (Scott 5), upper right corner sheet margin single** tied by a mostly clear “Savannah, Geo., Paid, Aug 11” c.d.s. (and by docketing) on a brown cover to Athens, Ga.; reduced at the right, otherwise Very Fine, ex Lippman. Scott \$750. Estimate \$350 - 500



1241



1242

- 1240 ★★/★☐ **1862, 5¢ light blue, De La Rue printing (Scott 6), bottom half-pane of 50, o.g., all but four stamps never hinged, exceptionally bright and fresh, Extremely Fine, ex-Gatsby.** Scott \$1,225+. (photo on web site) Estimate \$500 - 750
- 1241 ★★ **1863, 2¢ brown red, double transfer at the bottom (Scott 8), a gorgeous top sheet margin single, o.g., never hinged, Extremely Fine, with a 2006 P.F. certificate graded XF 90.** Scott \$130 for hinged. Estimate \$250 - 350
- 1242 ☒ **1863, 2¢ brown red (Scott 8), three large margins, just in at right, tied by a neat Feb 25 Mobile, Ala. double circle datestamp on a cover to Capt James G. Stewart in Mobile; reduced at left with part of the back missing and minor worm damage at the right, Very Fine appearance, ex Lippman, signed George B. Sloane.** Scott \$1,500. Estimate \$350 - 500



1243



1244



1245



1246

- 1243 ★★☐ **1863, 2¢ brown red (Scott 8), block of 4, o.g., never hinged, fresh and sound with solid color and well-balanced margins, Very Fine, with 2007 P.F. certificate for original block of eight.** Scott \$375 as o.g. Estimate \$350 - 500
- 1244 ★ **1863, 10¢ blue, “T-E-N” (Scott 9), o.g., minor hinge remnant, exceptionally fresh with clear to large margins and stunning color; couple light natural gum creases, Fine to Very Fine, ex Lippman, with a 2012 Weiss certificate.** Scott \$950. Estimate \$300 - 400
- 1245 ★ **1863, 10¢ blue, “T-E-N” (Scott 9), toned o.g. that has not affected the front, fresh color with large margins left & bottom, close at the right and just touching at the top; rounded upper right corner, Fine to Very Fine.** Scott \$950. Estimate \$300 - 400
- 1246 ★★/★☐ **1863, 10¢ blue, “T-E-N” (Scott 9), a gorgeous mint block of 4, o.g., bottom stamps never hinged, large margins all around; vertical crease near right edge affecting both right stamps, lower left stamp with a small, very faint tone spot, otherwise Very Fine. A very scarce multiple, ex-Gatsby, with a 2022 Crowe certificate not noting the tone spot, but mentioning a hinge remnant, which is no longer present.** Scott \$5,250. Estimate \$2,000 - 3,000



1247

1247 ☒

1863, 10¢ milky blue, “T-E-N” (Scott 9a), a fresh single with partial lower left corner sheet margins but just touching on the other two sides, tied by a mostly clear Richmond c.d.s. on a cover to Fishersville, Va.; small tear at the top edge, Fine, ex-Gatsby. Scott \$1,500. Estimate \$600 - 800



1248

1248 ▲

1863, 10¢ blue, “frame lines” (Scott 10), a pretty single with ample to large margins showing a full frame line at the left and bits of the line at the right and bottom, tied on a small piece by a partial May 1863 Richmond c.d.s., Very Fine, ex-Gatsby, with a 2022 Crowe certificate. Scott \$2,250. Estimate \$1,500 - 2,000



1249

1249 ○

1863, 10¢ blue, “frame lines” (Scott 10), small plate scratch at the upper right - position 30, parts of frame line visible on all sides (though cut just to oval at the left), light grid cancel; very faint pressed vertical crease, otherwise nearly Very Fine, ex Lippman, with a 2012 Weiss certificate. Scott \$2,250. Estimate \$750 - 1,000

1250 ★★田

1863, 10¢ blue (Scott 11), full press sheet of 200, straight off the press, two panes of 100, each with first state Archer & Daly plate number 2 in bottom selvage; quarter-folded (once each vertically between the panes, and horizontally between rows 5 & 6); some edge wear and toning, seven stamps affected by internal holes, but a remarkable and scarce survivor, o.g., never hinged, Very Fine as a whole, ex “Gatsby”. Shipping charges apply - weight 1.2 lbs. Scott \$4,250 as hinged blocks of four. (photo on web site) Estimate \$2,500 - 3,500

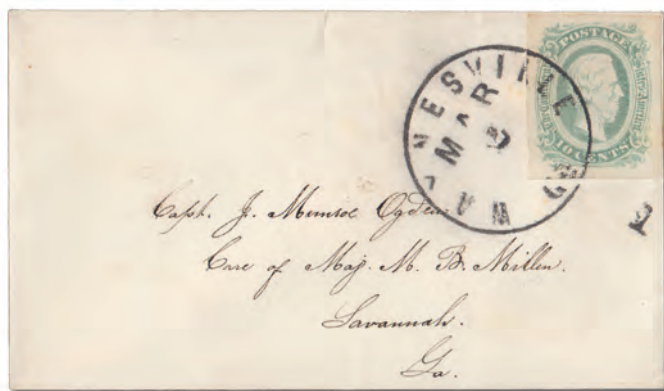

1251

1251 ☒

1863, 10¢ green (Scott 11d), four huge, beautifully balanced margins, tied by a neat Waynesville, Ga. c.d.s. on a small Ogden lady's envelope to Savannah, Ga., an Extremely Fine gem. Estimate \$300 - 400



1252

1252 ★★/★田

1863, 10¢ blue, Archer & Daly perf 12½ (Scott 11e), a choice mint block of 4, o.g., lightly hinged at top only, fresh and uncommonly well centered; natural paper inclusion at the lower right of the lower right stamp, Extremely Fine, ex Lippman. A rare block with 1949 S.P.A. certificate. Scott \$2,000. Estimate \$1,200 - 1,800



1253

1253 ★★

1863, 10¢ blue (Scott 12), bottom margin single with plate number “No. 3” and part imprint, o.g., never hinged, a beautiful jumbo positional, Post Office fresh with intense color and clear type details, a Superb gem, exhibition-worthy, with 2022 P.F. certificate graded Gem 100J. SMQ Gem 100J; \$475 as a “100”. Estimate \$500 - 750



1254



1255



1256



1257

1254 ★★

1863, 20¢ green (Scott 13), o.g., never hinged, a gorgeous jumbo, with balanced frame of eight adjacent stamps' portions, a Superb gem, with 2019 P.S.E. certificate graded Gem 100J. SMQ **Gem 100J**; \$750 as a "100". Estimate \$600 - 800

1255 ☒

1863, 20¢ green, Diagonal Bisect (Scott 13d), upper right half tied by a mostly clear Savannah, Ga., Nov 10 c.d.s. on a clean cover to Macon, Ga., docketed as "an'd. Nov 30/64", Very Fine, with a 1974 P.F. certificate as former Scott 13c. Scott \$1,400. Estimate \$800 - 1,200

1256 ★★

1862, 1¢ orange, unissued (Scott 14), a pristine mint single with ample, perfectly balanced margins and exceptional color, o.g., never hinged, Extremely Fine, with a 2006 P.F. certificate *graded XF 90*. Scott \$110 for hinged. Estimate \$300 - 400

1257 ★★

1862, 1¢ orange, unissued (Scott 14), right margin single, o.g., never hinged, Post Office fresh in immaculate color, a Superb gem, with 2015 P.S.E. certificate graded Gem 100. SMQ **Gem 100**; \$1,700. Estimate \$1,000 - 1,500



EX 1258

1258 ★/○/☒

Small Collection Balance, 25 stamps and a few covers on stock sheets; Provisionals include unused 26X1, 56X1 (2), 56X2, 62X1-62X3 and a used 58X2; General Issues include used #1 (2) and 3, and unused #4; covers include a #5, a Perry Geo. handstamped "PAID", and a Camp Douglas P.O.W. cover; condition is mixed, the best stamps being no better than Fine. Estimate \$350 - 500

UNITED STATES POSSESSIONS

CANAL ZONE



1259

1259 ☒

1904, 2c rose (Scott 1), horizontal strip of three (positions 94-96), the last with 15mm "PANAMA" overprint (CZSG #1.1b), tied by bars cancel to "Consular Service, U.S.A." corner card cover addressed to Solomon de Leon, **Care American Consul**, Colon; July 3, 1904 La Boca postmark to left of stamps, July 5 Cristobal receiver below that; cover opened at left; right-most stamp with a diagonal 15mm tear at top left that extends slightly into the center stamp at upper right, Fine, ex Lippman, with 2015 P.F. certificate. Scott \$1,300. Estimate \$500 - 750



1260

1260 ★

1921, 1c green, "CANAL" double (Scott 60a), in horizontal pair with normal, o.g., very lightly hinged, absolutely outstanding example, bright and vibrant, huge margins all around, certainly the finest example available, Very Fine to Extremely Fine Jumbo, *only 10 example were released*, Ex-Bates, with 1993 P.F. certificate. CZSG 60a. Scott \$1,900+. Estimate \$1,500 - 2,000

CUBA



EX 1261

1261 P

1899, 1c-10c Pictorials complete, large die proofs on India paper (Scott 227P1-231P1), die sunk on 152 x 200mm cards, an Extremely Fine, and fresh complete set, ex-Lippman. Edifil 30P-34P. Scott \$875. Estimate \$350 - 500



EX 1262



1263

- 1262 P** 1899, 1c-10c Pictorials complete, large die proofs on India paper (Scott 227P1-231P1), die sunk on 152 x 200mm cards, 1c small rubbing at top right and 10c light bends, still a Very Fine, set, ex-Lippman. Edifil 30P-34P. Scott \$875.
Estimate \$350 - 500

- 1263 P** 1899, 10c black, gray trial color large die proof on India paper (Scott 231TC1a), die sunk on 140 x 183mm card, Extremely Fine, set, ex-Lippman. Scott \$650.
Estimate \$250 - 350

GUAM



1264



1265

- 1264 ★田** 1899, 10c brown, type I (Scott 8), bottom margin imprint & plate number 521 block of 6, o.g., lightly hinged, fresh and solid, Fine. Scott \$1,000.
Estimate \$250 - 350
- 1265 (★)田** 1899, 50c orange (Scott 11), block of 4, unused without gum, fresh and solid, Fine to Very Fine, with 2011 P.S.A.G. certificate. Scott \$1,600 with o.g.
Estimate \$400 - 600

HAWAII



1266

1266 ★★



EX 1267



1268

Revenue, 1894, 20¢ red, imperf (Scott R9a), wide bottom margin single, o.g., never hinged, sound and appealing on all fronts, Extremely Fine to Superb, a top-line stamp destined for a collection of class, #R9a not priced in *SMQ*, the highest value for a regular #R9 (in a grade of 90) is \$1,250, with 2022 P.F. certificate graded XF-SUP 95. *SMQ XF-SUP 95*. Scott \$1,200. Estimate \$1,000 - 1,500

PHILIPPINES

1267 ★★田

Official, 1931, 2c, 4c, 6c & 8c with Bandholtz “OB” overprints in black (Scott O5-O8 var.), each in a full pane of 100 with two plate blocks, o.g., never hinged; the 8c separated into two blocks of 50 and missing the left selvage, but with both plate blocks intact, Fine to Very Fine. *Coughlin value is \$4,388+; the 4c is not priced in a plate block except with an inverted overprint.* Estimate \$1,500 - 2,000

1268 ★田

Official, 1931, 2c carmine Bandholtz “OB” overprint in green (Scott O6 var.), nearly full pane of 99 from plate #22007, o.g. with interleaving adhering; separated horizontally into blocks of 24 and 25 with pieces of side selvage missing, but with both plate blocks intact (the top plate has a piece torn out of the selvage, but could easily be trimmed), Fine to Very Fine. *Coughlin value is \$2,140+ as singles and plate blocks of 6 (the largest recorded by Coughlin); only plate #22006 is recorded.* Estimate \$1,200 - 1,800

1269 ★田

1913, lemon yellow, yellow (Scott OX7-OX8), unwatermarked, two full sheets of 25, from two different printings, one on “ordinary” paper, o.g., never hinged, minor separation; the other on very thick paper, part o.g., Very Fine. Scott \$3,825+. (photo on web site) Estimate \$1,500 - 2,000

Kelleher offers **telephone bidding** during the auction for clients on a priority basis, so please call us to arrange for phone bidding as soon as possible.

RYUKYU ISLANDS



1270



1271

- 1270 ★ 1952, "Kai Tei" (revalued) surcharge on Shuri Castle, 100y on 2y rose violet (Scott 17), o.g., lightly hinged, Post Office fresh with strong color, Fine to Very Fine, an attractive key stamp, signed Bloch (the first we've seen!), with 1978 Friedl certificate. J.S.C.A. 17. Scott \$1,600. Estimate \$600 - 800

- 1271 S 1961-64, Trio of Mihon specimen overprints (Scott 91S, 118S, 119S), complete for the period per Scott, with Reading Week, Mother's Day and Agricultural Census issues, pristine trio, Very Fine. J.S.C.A. 93s, 121s, 122s. Scott \$950. Estimate \$300 - 400



1272



EX 1273



EX 1274

- 1272 ★★ 1969, 3¢ 70th Anniversary of Ryukyu-Hawaii Emigration, wide-spaced bars (Scott 192b), bottom margin single, o.g., never hinged, Post Office fresh and near-perfectly centered; matching normal (on Bush sales/certificate page) included for comparison, Very Fine. J.S.C.A. 195va. Scott \$700. Estimate \$300 - 400
- 1273 ★★田 1950-60, Four Complete Airmail Sets (Scott C1//C23), blocks of 4, comprising #C1-C3, C4-C8, C14-C18 and C19-C23, o.g., never hinged, all face-fresh with vivid colors, soundly centered or better; #C1-C3 dryish gum, C4-C8 a few gum wrinkles, nonetheless Very Fine or better. Scott \$864 as singles. Estimate \$350 - 500

POSTAL CARDS

- 1274 S Summer Greeting Postal Card, 1964-65, Trio of Mihon specimen overprints (Scott UX26S-UX28S), each fresh and clean with clear overprint, corner-mounted on specialty album pages, Very Fine, only 1000 of each were produced. Scott \$1,050. Estimate \$300 - 400

NOTE: Limits of less than \$200 are respectfully declined.

CONDITIONS OF SALE - Public Auction

THE PLACING OF A BID SHALL CONSTITUTE ACCEPTANCE OF THESE CONDITIONS OF SALE BETWEEN BIDDER AND DANIEL F. KELLEHER AUCTIONS, LLC ("KELLEHER")

BIDDING

1. Unless announced otherwise by the auctioneer, all bids are per lot, as numbered in the printed Catalogue. Kelleher, as agent for the consignor or vendor, shall regulate the bidding and shall determine the manner in which the bidding shall be conducted. Kelleher reserves the right to withdraw any lot prior to sale (without liability to any potential purchaser or agent), to re-offer any withdrawn lot, to divide a lot or to group two or more lots belonging to the same consignor or vendor, and to refuse any bid believed not made in good faith. Estimates of sales prices contained in the printed Catalogue reflect the best judgment of Kelleher and are not minimum or upset prices.

2. (a) Bids shall be made in the steps set forth on the bidding page for increments. (b) The highest bid acknowledged by the auctioneer shall prevail. Should a dispute arise between bidders (including a dispute between a floor or internet bidder and the auctioneer acting on behalf of a mail bidder, consignor or vendor, the auctioneer alone shall determine who the successful bidder is and whether to reoffer the lot in dispute. Should a dispute arise after the sale, the auctioneer's sale records shall be conclusive. On all lots sold, a commission of 20% * on the hammer price is payable by the buyer to the auctioneer together with any sales and use tax or customs duties. (c) Lots may be re-opened as necessary to accommodate connectivity issues or incorrect bids.

3. (a) The auctioneer reserves the right to bid on behalf of clients (and consignors or vendors) but shall not be liable for errors and omissions in executing instructions to bid, however received, and whether such errors or omissions be those of the bidder or agent or those of the auctioneer.

(b) Lots are offered subject to a reserve price. The auctioneer will implement such reserve price by bidding on behalf of the consignor/ vendor. (c) It may also be assumed that all consignors have been advanced monies against the sale of their consigned material and Kelleher therefore has a security interest in the consigned material over and above the normal auction commission.

(d) Purchases made by a consignor or vendor or his agent on his own lots shall be considered as a sale subject to commissions and sales tax as applicable.

(e) Agents are responsible for the payment of the purchase price for all purchases made on behalf of their clients, unless other arrangements with the auctioneer have been confirmed in writing prior to the auction.

PAYMENT FOR PURCHASES

4. (a) Payment for lots, including those on which opinions are desired (Extensions), shall be as follows:

(b) Floor Bidders. Payment of the purchase price, or such part thereof as Kelleher shall require, shall be made by the purchaser in cash, bank or certified check, credit card, PayPal or in such other manner as Kelleher may determine. The name and address of the purchaser of each lot shall be given to the auctioneer immediately following the sale of such lot.

(c) Mail/Internet/FAX/Website Bidders. A successful mail bidder will be notified of lots purchased. Before Kelleher will send such lots, payment in full must be received by Kelleher within three (3) business days of receipt of the aforesaid notification by the mail bidder. However, a purchaser known to Kelleher at its option may have purchases delivered or forwarded for immediate payment (by a dollar draft, ACH or wire transfer from a U.S. bank in the case of overseas purchasers). Mailed delivery will be to the address on the bid sheet and proof by Kelleher of receipt of a sending at the advised address shall constitute delivery. This includes disputes for payments made via PayPal and/or credit card. Buyer acknowledges that he/she waives their right to file a dispute in such cases with PayPal or their Credit Card Company. All charges for handling, delivery and insurance obtained by Kelleher on behalf of the purchaser shall be added to the purchase price; a minimum charge of \$20.00 will be made for same.

5. Title shall not pass to the purchaser until full payment has been received by Kelleher as agents for the consignor or vendor.

6. (a) Purchasers agree to pay for lots as specified in Condition of Sale 4 (or as the same may be modified by Condition of Sale 8), and no credit is extended; a late payment charge of 2% per month or fraction thereof shall be added if payment is not made in accordance with the aforesaid conditions.

(b) In the event that a bidder shall fail to comply with these Conditions of Sale ("Non-Complying Bidder"), then, as to any lot with respect to which such failure to comply occurs, Kelleher, may, in its sole discretion, re-offer such lot during the same auction or at an auction at a later time, or by private treaty sale at such time as Kelleher Auctions, in its sole discretion, deems appropriate and the Non-Complying Bidder shall be liable for the deficiency, if any, between the hammer price and the net proceeds of a sale to a subsequent purchaser, whether at auction or by private treaty, as well as for all costs and expenses of both sales, including all other charges due thereunder, including commissions with respect to both sales, whether payable to Kelleher or to a third party and all incidental damages. It shall be in Kelleher's sole discretion to determine whether to re-offer the lot theretofore hammered-down to a Non-Complying Bidder at the same auction, or by private treaty in due course, or at a subsequent auction conducted by Kelleher. In no event shall any surplus arising from the sale of a re-offered lot be payable to a Non-Complying Bidder.

(c) A defaulting purchaser shall be deemed to have granted Kelleher a security interest in property in Kelleher's possession owned by such purchaser. Kelleher shall have all of the rights afforded a purchase money secured party under the Connecticut Uniform Commercial Code (UCC) with respect to such property and may apply against such obligations all monies held or received by it for the account of, or due from Kelleher to such purchaser. Kelleher is authorized to file a Financing Statement in order to perfect its rights as a secured party.

(d) If Kelleher takes any legal steps to secure payment of a delinquent account, the defaulting purchaser shall be liable for all legal and other expenses incurred by Kelleher to secure such payment, including but not limited to a reasonable allowance for attorneys' fees. For purposes of this paragraph, the term legal steps shall be deemed to include any and all consultation by Kelleher with its attorneys with respect to all matters arising out of a delinquent account.

(e) Unless otherwise acceptable to Kelleher, payment is to be made only in the form of cash, bank check or certified check, personal check (which must clear prior to delivery of lots), credit card (AMEX, Visa, MasterCard and Discover), PayPal or a bank ACH or wire transfer. Payments made by credit card are accepted as a courtesy without surcharge.

WIRING INSTRUCTIONS:

Please contact us for our wiring instructions.

EXHIBITION AND INSPECTION OF LOTS; QUALITY AND AUTHENTICITY

7. (a) See viewing schedule for on-premises viewing and please note that we are a certified State of CT, COVID-19 compliant business. As the guidance and rules change, please refer to the CT.GOV

or CDC.GOV websites. Ample opportunity is given for on premises inspection prior to the auction date, by appointment only, and upon written request and at Kelleher's discretion. Live video viewing is also available, please contact our offices to arrange same, at least one week prior to the sale date.

(b) Each lot is sold as genuine and correctly described, based on individual description as modified by any specific notations in this Catalogue or as announced at the time of sale.

(c) Quality. Any lot which a purchaser considers to be incorrectly described and was not examined by the bidder or his agent prior to the sale, may be returned to Kelleher within two weeks of its receipt by such purchaser ("Returning Purchaser"), provided, however, that the same is received by Kelleher within four weeks of the date of the auction and in its original packaging; however, Kelleher may, in its discretion, refuse acceptance of such returned lot. If an opinion of a mutually acceptable authority is desired (Extension), the period of time within which a lot must be received by Kelleher will be extended in accordance with Condition of Sale 7(g). In the event that a dispute cannot be resolved by reference to a mutually acceptable authority, and Kelleher thereupon undertakes to re-offer the lot with a description identical to the description disputed, the Returning Purchaser shall be liable for the deficiency, if any, between the proceeds of the sale to the Returning Purchaser and the proceeds of a sale to a subsequent purchaser, as well as for all costs and expenses of the re-sale, including commission, and all incidental damages. Any lot, the description of which is disputed, must be returned intact and in the original packaging and in the condition received (unaltered) by the purchaser. The following lots are not returnable except at the discretion of Kelleher: (i) lots from purchasers who attended the exhibition of the lots; (ii) lots examined by postal viewers; (iii) lots on account of their appearance, if they are illustrated in this Catalogue or online; (iv) lots described as having repairs, defects or faults for any reason. (v) lots containing more than ten (10) items. (d) Authenticity. Any lot which is declared other than genuine by a mutually recognized authority is returnable, provided such lot is received by Kelleher within four weeks of the date of the auction. Proof that a mutually acceptable authority declines to express an opinion is not grounds for the return of a lot. (e) Expenses incurred by a purchaser in the submission and the return of a lot under Conditions of Sale 7 is not subject to refund. (f) Numerical grading is subjective and is based upon the condition of each issue. Lots may not be returned if a third party grades a stamp at lower than our grade. (g) Lots with existing certificates from the Philatelic Foundation (PF) or Professional Stamp Experts (PSE), British Philatelic Association (BPA), Royal Philatelic Society (London) (RPSL) and Australia (RPSA), Vincent Graves Greene Foundation (VGG) or any other expertizing authority as recognized by the International Association of Philatelic Experts (AIEP), for items within their specialty and dated within the last seven (7) years from the date of sale, will be offered and sold on an "as-is" basis and as so stated on the certificate. Such lots may not be returned for any reason, including but not limited to a contrary verbal or written opinion or certificate.

SALES TAX/CUSTOMS DUTIES

8. Unless presentation of satisfactory proof that it is exempted by law, a purchaser shall pay to Kelleher the compensating Sales and/or use taxes of any State claiming jurisdiction, which is being collected, reported and remitted to said State, based upon the Supreme Court Wayfair legislation enacted June, 2018. Buyers outside the U.S. are responsible for all customs duties. A purchaser shall indemnify Kelleher and hold it harmless of and from any claims of any jurisdiction for sales taxes relating to the purchase of articles at the auction, whenever the same may arise.

APPLICABLE LAW, JURISDICTION, ETC.

9. All matters arising out of this auction shall be governed by the laws of the State of Connecticut without giving effect to the choice of law principles thereof.

ARBITRATION

10. Any controversy or claim arising out of or relating to this auction shall be settled by arbitration in the City of New York, State of New York in accordance with the Rules of the American Arbitration Association and judgment upon the award rendered by the Arbitrator or Arbitrators may be entered in any Court having jurisdiction.

JURISDICTION AND VENUE OF ACTIONS

11. The purchaser at this auction (a) consents and submits to the jurisdiction of the Courts of the State of Connecticut and of the Courts of the United States for a judicial district within the territorial limits of the State of Connecticut for all matters arising out of this auction sale, including, without limitation, any action or proceeding instituted for the enforcement of any right, remedy, obligation and liability arising under or by reason thereof; and (b) consents and submits to the venue of such action or proceeding in the City of Danbury, County of Fairfield, State of Connecticut (or such judicial district of a Court of the United States as shall include the same, and (c) further consents that service of process in any action relating thereto may be effected by registered mail, return receipt requested address to the purchase at the address given to the auctioneer at the time of the sale.

BIDDING STEPS

12. Bidding Steps (Increments) are as published; bids made out of increment will be reduced to the next increment. Example: \$603 bid will be reduced to \$600, etc. "Split" or "Slice" bids are not accepted.

BIDS BY TELEPHONE

(a) Must be confirmed in writing unless waived by the auctioneer. (b) Any errors are the responsibility of the bidder. (c) No bids accepted less than 1 hour before the commencement of the sale.

BIDS BY FAX OR EMAIL

Bids must be received at least 1 hour before sale commences — be sure to use

FAX: (203) 297-6059 or EMAIL: bids@kelleherauctions.com

PHONE BIDDING DURING THE SALE

Phone bidding space is limited and available on a first-come, first served basis. The importance of reserving early cannot be overstated!

Please call us at (203) 830-2500 to reserve your phone bidding space

STAMP AUCTION NETWORK (SAN)

Live internet bidding. To bid, you must be registered and be approved by both Stamp Auction Network and Kelleher. Please contact us for further instructions or go to www.stampauctionnetwork.com and find the Kelleher link.

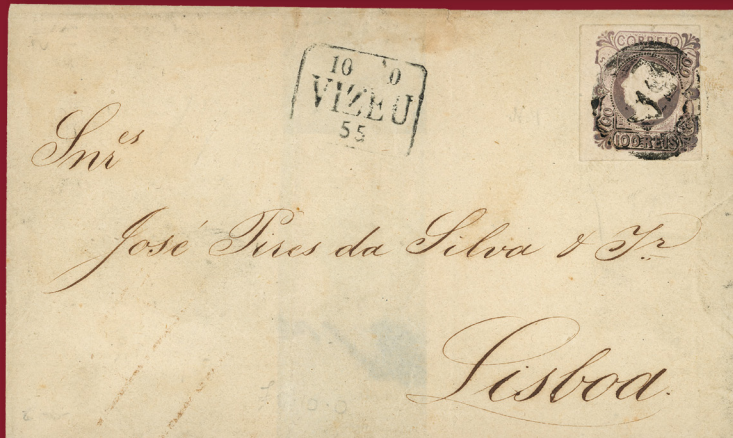

Daniel F. Kelleher Auctions LLC
 America's Oldest Philatelic Auction House, Established 1885
 22 SHELTER ROCK LANE, UNIT 53 DANBURY, CT 06810, USA
 TEL: 203.830.2500 FAX: 203.297.6059 KELLEHERAUCTIONS.COM
 © Copyright 2022