

Daniel F. Kelleher Auctions, LLC

Sale No. 794 - Public Auction Sale

To be held at our office:

22 Shelter Rock Lane, Unit 53, Danbury, Connecticut 06810

The **FLAGSHIP** *Series*

Tuesday, January 23, 2024 - Thursday, January 25, 2024

FEATURING:

- WILLIAM L. BUSCH QUALITY UNITED STATES SINGLES • ANDREW BUSHNELL UNITED STATES
 - ETHAN ENZER QUALITY UNITED STATES SINGLES
 - HANS-JURGEN HESS COLLECTION OF GERMAN AREA
 - FALMOUTH STAMP & COIN US & WORLDWIDE HOLDINGS
 - KLINGENSMITH COLLECTION OF UNITED STATES
- THE LUXUS COLLECTION OF THE HIGHEST QUALITY US MULTIPLES FEATURING PLATE BLOCKS
 - THE HAROLD GOLDSTEIN SPECIAL SELECTIONS OF BACK-OF-THE-BOOK
 - PLUS THE PROPERTIES OF MANY OTHERS

Tuesday, January 23, 2024 - 10 A.M.
Session 1 - Lots 1 - 519

Wednesday, January 24, 2024 - 10 A.M.
Session 2 - Lots 520 - 1025

Thursday, January 25, 2024 - 10 A.M.
Session 3 - Lots 1026-1459

LIMITED ON-SITE VIEWING BY APPOINTMENT ONLY

www.kelleherauctions.com

Bidding is available on stampauctionnetwork.com and philasearch.com

Address:

22 Shelter Rock Lane, Unit 53
Danbury, CT 06810

Phone 203.830.2500 Fax 203.297.6059





Daniel F. Kelleher Auctions

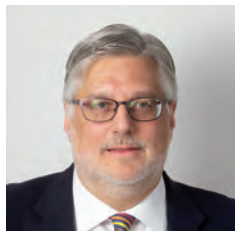

David Coogle
CO-CHAIRMAN
dcoogle@
kelleherauctions.com



Larry Gibson
CO-CHAIRMAN
lgibson@
kelleherauctions.com

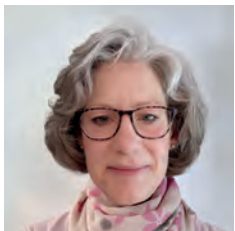

Virginia Coogle
FINANCE & HR
gcoogle@
kelleherauctions.com



Max Wender
VP & DIRECTOR OF
OPERATIONS
mwender@
kelleherauctions.com



Hugh Galford
SENIOR DESCRIBER
hgalford@
kelleherauctions.com



Mary O'Hanlon
Administrative Assistant
info@
kelleherauctions.com



Richard LaSalle
PRODUCTION MANAGER
rlasalle@
kelleherauctions.com



Philip Koro
DESCRIBER



Kelly Moen
ACCOUNTING
kmoen@
kelleherauctions.com



Nara Giannella
IMAGING SPECIALIST



Jesse Coachman
SHIPPING-FULFILLMENT
MANAGER
jcoachman@
kelleherauctions.com



Lindsey Zaleski
AUCTION MANAGER
lzaleski@
kelleherauctions.com



Les Boisclair
EXPERT DESCRIBER



Francis O'Reilly
ACCOUNTING
foreilly@
kelleherauctions.com



Raymond Corriea
IMAGING



Steven Murphy
SHIPPING-FULFILLMENT
SPECIALIST
shipping@
kelleherauctions.com



Bin Gu
EXECUTIVE ASSIST. TO
AUCTION DEPT.
bgu@
kelleherauctions.com



David Ball
DESCRIBER



Brian Scanlon
CONSIGNOR RELATIONS
bscanlon@
kelleherauctions.com

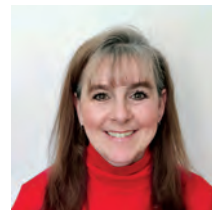

Betsy Klein
IMAGING



Nancy Murphy
SHIPPING-FULFILLMENT
SPECIALIST
shipping@
kelleherauctions.com



Daniel F. Kelleher Auctions, LLC
22 Shelter Rock Lane, Unit 53, Danbury CT 06810
203.830.2500 Tel • 203.297.6059 Fax

Bidders Information

Bid Live
www.stampauctionnetwork.com
For Phone Bidding call us at 203.830.2500

Bidding Increments:

Bidding shall proceed in accordance with the following schedule:

Up to \$200; increase by \$10	Over \$7,500 to \$15,000; increase by \$500
Over \$200 to \$500; increase by \$25	Over \$15,000 to \$30,000; increase by \$1,000
Over \$500 to \$1,000; increase by \$50	Over \$30,000 to \$70,000; increase by \$2,500
Over \$1,000 to \$3,000; increase by \$100	Over \$70,000 to \$130,000; increase by \$5,000
Over \$3,000 to \$7,500; increase by \$250	Over \$130,000 at discretion of auctioneer.

Symbols Used

★★	Mint Never Hinged	☒	Cover	NYFM	New York Foreign Mail
★	Mint with Gum	○	Used	TC	Trial Color Proof
(★)	Unused, No Gum/Regummed	S	Specimen	SL	Straight Line
R	Reprint	E	Essay	MS	Manuscript
P	Proof	▲	Piece		
o.g.	Original gum	▣	Block		

Gum Categories:	MINT N.H.	ORIGINAL GUM (O.G.)				NO GUM
						
	Mint Never Hinged Free from any disturbance	Lightly Hinged Faint impression of a removed hinge over a small area	Hinge Mark or Remnant Prominent hinged spot; may have part or all of the hinge remaining	Large part o.g. Approximately half or more of the gum intact	Small part o.g. Approximately less than half of the gum intact	No gum Only if issued with gum
Commonly Used Symbol:	★★	★	★	★	★	(★)

Table from the *Scott Specialized Catalogue of United States Stamps & Covers*, ©2020 Amos Media

Grading and Condition

Superb	Extraordinary item in the finest condition.
Extremely Fine (XF)	A stamp or cover of outstanding and exceptional quality.
Very Fine (VF)	Scott Catalog's standard. Stamps will present a nice, balanced appearance. Covers appear new or show only minimal wear.
Fine-Very Fine (F-VF)	Stamp and/or covers are sound. Stamps are fully margined but noticeably off-center. Covers show normal travel wear.
Fine (F)	Sound in all aspects. Perforated stamps will have the perforations clear of the design; imperforate stamps will not be cut into to any significant degree. Covers show extensive wear.
Very Good (VG)	Stamps with imperfect centering, stamps or covers with poor general appearance.

Covers

Minor imperfections are normal for 19th-century envelopes that have been postally transmitted. These include, but are not limited to, nicks, edge or flap tears, or slight reductions; folded letters will often have at least one file fold. Further, covers may have an ordinary stamp with a minor defect. Acceptable forms of conservation include light cleaning and edge mending. These conditions, even if not described, are not grounds for return.

Catalog Values

Unless otherwise noted, the currently available (2024 edition) Scott Catalogue values are quoted in U.S. dollars and rounded to the nearest dollar. Other catalogues are often used for foreign countries or specialized areas as required.

Collection Lots

Please note that **all** collection lots are sold on an "as-is" basis and therefore **not returnable for any reason**. Every attempt has been made to provide an accurate description, and extensive imaging is available on our website. Most collection lots will contain stamps and/or covers with varying imperfections or faults. We strongly suggest that all lots of interest be viewed in advance of the sale.

Please note that late payment for purchases may, at Daniel F. Kelleher's option, be considered just cause to revoke all return privileges.

Featured Biographies



Thomas Klingensmith

Thomas Klingensmith (Tom) was born on July 31, 1923, in Canton, Ohio. Tom was the middle child of three kids. Tom was a 1952 graduate of Principia High School in St. Louis, Missouri. He then enlisted in the Army National Guard of Ohio, and later received a Bachelor's Degree in Architecture from Kent State University in 1961.

Tom was married to Caroline for 48 years from 1964 until her passing in 2012. They are survived by their only son, Scott, daughter in law, Cynthia, and two grandchildren, Anna and Atalie. Tom spent every summer at Chautauqua Lake, New York, enjoying time with family, boating, playing golf and taking in the evening concerts at the open amphitheater on the Chautauqua grounds.

Tom went on to have a successful career for 52 years as an architect in Canton, Ohio. Before starting his own architecture firm in 1967, Tom was part of the firm that designed the Football Hall of Fame in Canton, Ohio. Tom was a former board member of the Stark County Humane Society and had been the proud owner of 3 cairn terrier dogs over the span of 45 years.

At the top of Tom's favorite pastimes was collecting coins and stamps. He started collecting coins and stamps in the 1940's. Tom had fond memories of buying coins and stamps on special trips with his father, who used to travel extensively for business. At one time, Tom had a nationally recognized Lincoln penny collection before selling it 20 years ago to expand his stamp collections. Tom was always meticulous at getting his stamps categorized and mounted once they arrived in the mail. Sadly, Tom passed at the age of 89 in September, 2023. He will be greatly missed, but would be happy to know other stamp collectors will enjoy his stamps for years to come.



Hans-Jürgen Hess

Hans-Jürgen Hess was born in Germany in 1930. After receiving his Ph.D. in organic chemistry from the Technical University Braunschweig, Germany, in 1957, he came to the United States to complete two years of postdoctoral work before joining the pharmaceutical company, Pfizer. Hans was Vice President of Medical Products Research at Pfizer Central Research in Groton, CT, where he worked for 36 years.

Hans started at Pfizer as a research chemist and led Pfizer's Medicinal Chemistry drug discovery efforts in the United States for many years. He also led the Pfizer Drug Discovery Research organization in Japan for more than 10 years. He was named inventor or co-inventor on more than 100 issued U.S. patents and is the inventor of Minipress, a drug used for lowering blood pressure. Among other professional activities, he was Editor-in-Chief of Annual Reports in Medicinal Chemistry Research, a premier reference publication of the American Chemical Society. In 2011, he was inducted into the American Chemical Society's Medicinal Chemistry Hall of Fame. Following his retirement from Pfizer in 1996, he remained active in the sciences and served on scientific advisory boards and as a consultant to a number of biotechnology and biopharmaceutical companies.

Outside of his scientific work, Hans had many interests. As a student in Germany, he was an accomplished track and field runner, winning awards in regional and national competitions. Later in life, he enjoyed skiing and playing tennis and he was a world traveler and wine enthusiast. He was also an avid fisherman and would spend many weekends fishing on Long Island Sound or past Montauk Point, in search of tuna. Hans resided in Old Lyme, CT, where he loved hosting family from Germany or his children and grandchildren, which were his pride and joy. Hans became interested in stamps in the late 1940s, when he began collecting postage stamps from what was then Persia. Later, he focused on stamps from the German colonies and those relating to the flights of the Zeppelin. He immersed himself in research and spent many hours seeking out excellent examples to fill his collection. Hans also enjoyed collecting U.S. stamps, including commemoratives and U.S. mint sheets.



John F. Fanselow

John became interested in stamps because when he went to his Uncle Joe's and Aunt Laura's for supper, after the meal his uncle showed him some of his stamps. One result of this was John, who was a Boy Scout, earned a Merit Badge in Stamps Collection. His uncle showed him more and more stamps when he went to their home for dinner.

When his uncle died in 1958, the collection John inherited was worth \$80,000.

John was a Professor at Columbia University, Teachers College from 1996 to 2013 when he became Professor Emeritus. In 2005 The President of Columbia University, Teachers College, Arthur Levine, presented John with the Columbia University, Teachers College Distinguished Alumni Award.

Live Bidding - at Home From Your Computer!

Participate comfortably in Daniel F. Kelleher Auctions from your home or office - Live on the Internet. You hear the auctioneer, you see the current lots, you can bid in real time; it is fast, easy and comfortable.

**BID LIVE AT STAMP AUCTION NETWORK AT NO CHARGE
AFTER REGISTERING WITH KELLEHER AUCTIONS**

<https://www.kelleherauctions.com/how-to-bid/>

What do I need to do to be able to bid in this sale LIVE at StampAuctionNetwork?

For clients already registered with Both Kelleher and SAN

Log into StampAuctionNetwork <http://stampauctionnetwork.com/LoginNew.cfm>

I am a Current SAN client but not registered with Kelleher

Update your registration page after logging in at: http://stampauctionnetwork.com/Edit_ureg.cfm, select Kelleher from the choices underlined and press the **Update Registration** button to submit. This will send your request to the Kelleher Team for approval.

I am Currently a Kelleher Client but am NOT registered with Stamp Auction Network

You will have received an invitation to join Kelleher at SAN with a temporary username and password.
Follow the instructions or contact Kelleher.

I am a new client to Kelleher and SAN

Go to: www.kelleherauctions.com and select "AUCTIONS" from the main menu.

Under "MEMBERSHIP" select "REGISTER" complete the form (red highlighted areas mandatory) agree to the terms of sale and submit registration. A Kelleher team member will review and approve or ask for additional information.

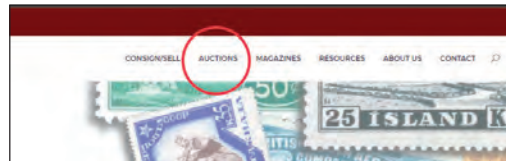

Kelleher Auctions Powered by

**StampAuction
NETWORK**

PLEASE NOTE:

Bidder approval in advance of the sale is required

Auctions  Kelleher
Daniel F. Kelleher Auctions, LLC

Table of Contents

Session 1, January 23, 2024

British Commonwealth

Great Britain	1-26
Aden.....	27
Australia.....	28
Bahamas.....	29-30
Bechuanaland.....	31
British Central Africa.....	32
British East Africa.....	33
British Guiana.....	34
British Honduras.....	35
Cameroons.....	36
Cape of Good Hope.....	37-40
Cyprus.....	41-42
East Africa & Uganda Protectorates.....	43
Falkland Islands.....	44-46
Falkland Islands Dependencies.....	47
Gibraltar.....	48
Hong Kong.....	49
Indian Convention States	
Chamba.....	50
Ireland.....	51
Kenya, Uganda & Tanganyika.....	52
Malta.....	53
Mauritius.....	54-57
Nauru.....	58
New Guinea.....	59
New Zealand.....	60-62
North West Pacific Islands.....	63
Northern Rhodesia.....	64-65
Rhodesia.....	66-67
Sarawak.....	68
Sierra Leone.....	69
Southern Nigeria.....	70
St. Helena.....	71-74
St. Lucia.....	75
Tanganyika.....	76
United Arab Emirates.....	77

British North America

Canada.....	78-92
-------------	-------

Worldwide A-Z

Alexandretta.....	93
Argentina.....	94
Austria.....	95-98
Belgium.....	99-101
Bulgaria.....	102-105
Cameroun.....	106-110
Caroline Islands.....	111-113
Castellorizo.....	114
Colombia.....	115-119
Cuba.....	120-126
Denmark.....	127
Diego-Suarez.....	128
Dominican Republic.....	129
Ecuador.....	130
Estonia.....	131
Finland.....	132-133
France.....	134-146
French Equatorial Africa.....	147
French Morocco.....	148
German East Africa.....	149-154
German New Guinea.....	155-158
German Southwest Africa.....	159-163
Germany	
Empire & Reich.....	164-166
German Offices in China: Regular Issues.....	167-181
German Offices in China: Boxer Rebellion.....	182-185
German Offices in Morocco: Regular Issues.....	186-194
German Offices in Turkey: Regular Issues.....	195-202
German Colonies.....	203-204
Plebiscite Areas: Danzig.....	205
Germany Post-WWII.....	206
Post-WWII Occupations: Berlin.....	207-208
Greece.....	209
Greenland.....	210-214
Honduras.....	215

Iceland.....	216
Italian States	
Sardinia.....	217
Italy.....	218-221
Japan.....	222-225
Jordon.....	226-231
Kiauchau.....	232-236
Korea.....	237
Lebanon.....	238
Liberia.....	239
Liechtenstein.....	240-241
Luxembourg.....	242-243
Macao.....	244
Mariana Islands.....	245-246
Marshall Islands.....	247-251
Mexico.....	252
Mongolia.....	253-260
New Caledonia.....	261
Oltre Giuba.....	262-263
Persia.....	264-265
Poland.....	266
Puerto Rico.....	267
Réunion.....	268-271
Russia.....	272-275
Samoa.....	276-281
Senegal.....	282
Somali Coast.....	283
Switzerland.....	284-286
Thailand.....	287-288
Togo.....	289-290
Tunisia.....	291
Vatican City.....	292
Autographs & Free Franks.....	293-294
Literature & Supplies	
General Works on Philately.....	295
Postal History	
Forwarders Covers.....	296
Union Civil War Postal History.....	297-301
Confederate Civil War Postal History	
Town Cancells.....	302
Postal History by State: Georgia.....	303-306
Advertising/Illustrated Covers.....	307-309
Valentines.....	310
Cancells & Postmarks	
Fancy Cancells: Pictorial Designs.....	311-312
Fancy Cancells: Patriotic Designs.....	313
Airmail Postal History	
Catapult Flights.....	314
United States	
Postmasters' Provisionals.....	315-318
1847 Issue.....	319-349
1875 Reproductions of the 1847 Issue.....	350-352
1851 Issue.....	353-378
1857 Issue.....	379-417
1875 Reprints of the 1857 Issue.....	418-420
1861 Premiere Gravures.....	421-422
1861-1866 Issue.....	423-463
1867 Grilled Issue.....	464-480
1875 Re-issue of the 1861-1866 Issue.....	481
1869 Pictorial Issue.....	482-511
1875 Re-issue of the 1869 Pictorial Issue.....	512-519

Session 2, January 24, 2024

1870-1871 NBNC Issue, H Grill.....	520-532
1870-1871 NBNC Issue, without grill.....	533-543
1873 CBNC Issue, white wove.....	544-556
1875 Spec Print of 1873 Cont Is, hard white wove.....	557
1879 ABNC Issue, soft paper.....	558-566
1881-1882 ABNC Issue, re-engraved.....	567-571
1887 ABNC Issue.....	572-577
1890-1893 Small Bank Notes Issue.....	578-581
1893 Columbian Issue.....	582-645
1894 First Bureau Issue, Unwatermarked.....	646-668
1895 First Bureau Issue, Watermarked.....	669-682
1898 First Bureau Issue, UPU colors.....	683-685
1898 Trans-Mississippi Issue.....	686-719
1901 Pan-American Issue.....	720-743

1902-1908 Second Bureau Issue.....	744-783
1904 Louisiana Purchase Issue.....	784-795
1907 Jamestown Issue.....	796-799
1908-1909 WF Issue, DL wmk, perf 12.....	800-811
1908-1909 WF Issue, DL wmk, imperf.....	812-813
1908-1910 WF Issue, DL wmk, perf 12 coils.....	814-825
1909 WF Issue, Bluish Paper.....	826-827
1909 Commemorative Issues.....	828-830
1910-1911 WF Issue, SL wmk, perf 12.....	831-836
1910 WF Issue, SL wmk, imperf.....	837-838
1910-1913 WF Issue, SL wmk, perf 8½ coils.....	839-841
1913-1915 Panama-Pacific Issue.....	842-858
1912 WF Issue, SL wmk, perf 8½ coils.....	859-860
1912-1914 WF Issue, SL wmk, perf 12.....	861-876
1912 WF Issue, DL wmk, perf 12.....	877-882
1913-1915 WF Issue, SL wmk, perf 10.....	883-894
1914 WF Issue, SL wmk, perf 10 coils.....	895-900
1914-1916 WF Issue, SL wmk, perf 10 rotary coils.....	
901-914	
1914 WF Issue, SL wmk, imperf, rotary coil... ..	915-917
1915 WF Issue, DL wmk, perf 10.....	918-919
1915 WF Issue, SL wmk, perf 11.....	920
1916-1917 WF Issue, flat plate, unwmk, perf 10.....	
921-954	
1916-1917 WF Issue, flat plate, unwmk, imperf.....	955
1916-1922 WF Issue, rot plate, unwmk, perf 10 coils..	
956	
1917-1919 WF Issue, flat plate, unwmk, perf 11.....	
957-991	
1917 WF Issue, flat plate, DL wmk, perf 11.....	992-993
1918 WF Issue, flat plate, perf 11.....	994-1010
1918-1920 WF Issue, offset, imperf.....	1011-1012
1919 WF Issue, offset, perf 12½.....	1013
1919 Victory Issue.....	1014-1015
1922 WF Issue, rotary sheet waste, perf 11..	1016-1017
1921 WF Issue, rotary coil waste, perf 11.....	1018
1920 WF Issue, flat plate, perf 11.....	1019-1022
1920 Pilgrim Tercentenary Issue.....	1023-1025

Session 3, January 25, 2024

1922-1929 Fourth Bureau Issue.....	1026-1080
1924 Huguenot-Walloon Tercentenary Issue.....	1081
1925 Norse-American Issue.....	1082-1084
1925-1929 Issues.....	1085-1092
1929 Kansas-Nebraska Issue.....	1093-1095
1929-1937 Issues.....	1096-1098
1938-1954 Presidential Series.....	1099-1106
1938-Present Issues.....	1107-1176
Booklets & Panes.....	1177-1207
Test Booklets & Panes.....	1208-1209
Airmail.....	1210-1259
Special Delivery.....	1260-1273
Postage Due.....	1274-1281
U.S. Postal Agency in China.....	1282-1291
Official.....	1292-1296
Newspaper.....	1297-1305
Postal Note.....	1306
Parcel Post.....	1307-1309
Parcel Post Postage Due.....	1310
Local.....	1311
Postal Stationery	
Envelopes & Wrappers.....	1312-1314
Postal Cards.....	1315-1317
Revenue.....	1318-1395
Hunting Permit	
Duck Stamps.....	1396-1420
Confederate States	
Postmasters' Provisionals.....	1421-1422
General Issues.....	1423-1437
United States Possessions	
Canal Zone.....	1438-1447
Guam	
Military Stamps.....	1448
Hawaii.....	1449-1451
Philippines.....	1452-1458
United Nations.....	1459

The
FLAGSHIP
Series

Session 1

Sale 794

Tuesday, January 23, 2024

Beginning at 10:00 A.M.

At our offices in Danbury, CT

Lots 1 - 519

BRITISH COMMONWEALTH GREAT BRITAIN REGULAR ISSUES



1



2



3



4



5



6



7

- 1 ○ 1840, Queen Victoria First Issue, 1d black (Scott 1), plate 1b, TA, large balanced margins and light Maltese cross cancel, Very Fine. SG 2; £375 (\$480). Scott \$425. Estimate \$200 - 300
- 2 ○ 1840, Queen Victoria First Issue, 1d black (Scott 1), plate 3, EH, ample, perfectly balanced margins and light red Maltese cross cancel, Very Fine. SG 2; £500 (\$650). Scott \$575. Estimate \$250 - 350
- 3 ○ 1840, Queen Victoria First Issue, 1d black (Scott 1), plate 3, LL, four good margins including a partial sheet margin at the right, red Maltese cross cancel, Very Fine. SG 2; £500 (\$650). Scott \$575. Estimate \$250 - 350
- 4 ○ 1840, Queen Victoria First Issue, 1d black (Scott 1), plate 3, NH, ample, wbm with a perfectly struck red Maltese cross cancel, Very Fine. SG 2; £500 (\$650). Scott \$575. Estimate \$250 - 350
- 5 ○ 1840, Queen Victoria First Issue, 1d black (Scott 1), plate 4, ED, ample, perfectly balanced margins and clear Maltese cross cancel, Very Fine. SG 2; £400 (\$520). Scott \$450. Estimate \$200 - 300
- 6 ○ 1840, Queen Victoria First Issue, 1d black (Scott 1), plate 4, LL, large, beautifully balanced margins and light red Maltese cross cancel, Very Fine. SG 2; £400 (\$520). Scott \$450. Estimate \$200 - 300
- 7 (★) 1840, Queen Victoria First Issue, 1d black (Scott 1), plate 5, KE, unused without gum, exceptionally fresh and bright with four nice margins; tiny thin spot, Fine to Very Fine appearance. *A lovely example of an unused Penny Black.* SG 2; £12,500 for o.g. (\$16,140). Scott \$14,250 for o.g. Estimate \$1,000 - 1,500



8



9



10



11

- 8 ○ 1840, Queen Victoria First Issue, 1d black (Scott 1), plate 5, OL, four mostly large margins (close at the bottom but partial sheet margin at the right), light red Maltese cross cancel, Very Fine. SG 2; £375 (\$480). Scott \$425. Estimate \$200 - 300
- 9 ○ 1840, Queen Victoria First Issue, 1d black (Scott 1), plate 6, DC, four nice, well balanced margins and a light red Maltese cross cancel, Very Fine. SG 2; £375 (\$480). Scott \$425. Estimate \$200 - 300
- 10 ○ 1840, Queen Victoria First Issue, 1d black (Scott 1), horizontal pair, plate 7, LC-LD, large margins except barely clear at the upper right and the right, red Maltese cross cancels, Fine to Very Fine, the left stamp Very Fine. SG 2; £800 as singles (\$1,030). Scott \$1,200. Estimate \$350 - 500
- 11 ○ 1840, Queen Victoria First Issue, 1d black (Scott 1), plate 7, RL, four good, nicely balanced margins and a clear red Maltese cross cancel, Very Fine. SG 2; £400 (\$520). Scott \$450. Estimate \$200 - 300



12



13



14



15



16



17

- 12 ○ **1840, Queen Victoria First Issue, 1d black (Scott 1)**, plate 8, QL, nice margins except a bit close at the lower left, red Maltese cross cancel, Fine to Very Fine. *A decent example from this scarcer plate.* SG 2; £525 (\$680). Scott \$600. Estimate \$250 - 350
- 13 ○ **1840, Queen Victoria First Issue, 1d intense black (Scott 1a)**, plate 1a, TA, bright and fresh with a bold red Maltese cross and three exceptional margins, the fourth just a little close at the lower right, Very Fine to Extremely Fine. SG 1; £525 (\$680). Scott \$600. Estimate \$250 - 350
- 14 P **1840, Queen Victoria First Issue, 2d blue (Scott 2)**, on thin hard yellowish white paper in ultramarine, "stars" in upper corners, lower corners blank; small thin and toning in top margin from prior hingeing, horizontal crease across face, still a scarce item, Fine to Very Fine. SG 5. S.G. Spec. DP46b; £47,000 (\$60,680). Estimate \$750 - 1,000
- 15 ○ **1840, Queen Victoria First Issue, 2d blue (Scott 2)**, plate 1, DE, nice margins except barely shaved at the lower right with a clear, bold black Maltese cross cancel, Fine to Very Fine. SG 5; £975 (\$1,260). Scott \$975. Estimate \$300 - 400
- 16 ○ **1840, Queen Victoria First Issue, 2d blue (Scott 2)**, plate 1, KA, four reasonably good margins and "socked-on-the-nose" with a clear black Maltese cross cancel, nearly Very Fine. SG 5; £975 (\$1,260). Scott \$1,125. Estimate \$350 - 500
- 17 ○ **1840, Queen Victoria First Issue, 2d blue (Scott 2)**, plate 1, LG, four good, well balanced margins and neat black Maltese cross cancel, Very Fine. SG 5; £975 (\$1,260). Scott \$1,125. Estimate \$400 - 600



18



19



20



21

- 18 ○ **1840, Queen Victoria First Issue, 2d blue (Scott 2)**, plate 1, horizontal strip of 4, PI-PL, exceptionally fresh with mostly large margins, just clear in two spots; light horizontal crease completely invisible from the front, Fine to Very Fine. *An attractive, very scarce multiple.* SG 5; £4,400 as two pairs (\$5,680). Scott \$4,725 as strip of 3 & single. Estimate \$800 - 1,200
- 19 ○ **1840, Queen Victoria First Issue, 2d blue (Scott 2)**, plate 2, KD, bright and fresh with generous, well balanced margins and a red Maltese cross cancel, Very Fine to Extremely Fine. SG 5; £1,000 (\$1,290). Scott \$1,150. Estimate \$500 - 750
- 20 ○ **1840, Queen Victoria First Issue, 2d blue (Scott 2)**, plate 2, OK, marvelous color with a clear red Maltese cross cancel, three margins (just clear at the bottom), but barely shaved at the right, fresh and Fine. SG 5; £1,000 (\$1,290). Scott \$1,000. Estimate \$250 - 350
- 21 ★ **1847, Queen Victoria (embossed), 1s pale green (Scott 5)**, bright color and nice top & bottom margin, barely shaved at the sides, clear Liverpool "466" cancel, Fine and attractive. SG 54; £1,000 (\$1,290). Scott \$1,000. Estimate \$200 - 300



22

22 ☒

Great Britain, 1864, Queen Victoria, 1d rose red, letters in all four corners (Scott 33), plate 90, three horizontal strips of three, tied by "45" in diamond barred oval on 1864 (May 13) folded letter sheet from London (despatch c.d.s. in blue) to Bermuda, showing handstruck "1d" in red adjacent, two stamps crossed by filing folds, two stamps apparently lost (their ghosts faintly at right), still a Fine cover to an elusive destination, especially so with a multi-franking of the line-engraved issues, which in this instance is quite spectacular. SG 43. Estimate \$300 - 400



23

23 ★

1884, Queen Victoria, 5s rose on white paper, Anchor watermark (Scott 108), o.g., lightly hinged, exceptionally bright and fresh, Fine to Very Fine. SG 180; £1,100 (\$1,420). Scott \$1,150. Estimate \$225 - 300



24

24 ○

1902, King Edward VII, De La Rue printing, 10s ultramarine (Scott 141), well centered and "socked-on-the-nose" by a clear Rockdale c.d.s., Dec 24, 1903, Very Fine. SG 265; £500 (\$650). Scott \$525. Estimate \$200 - 300



25

25 ★★

1929, £1 P.U.C. (Scott 209), o.g., never hinged, unusually fresh, Fine to Very Fine. SG 438; £1,100 (\$1,420). Scott \$1,100. Estimate \$400 - 600



EX 26



EX 27



28



29



30

26 ★★田

c. 1910, De La Rue "Minerva" dummy stamps, two sheet margin blocks of 4 from defaced dies on unwatermarked wove paper, one in olive green, the other in carmine, o.g., never hinged, Extremely Fine. Estimate \$200 - 300

ADEN

27 ★

1937, Dhow, 1/2a to 10r complete (Scott 1-12), o.g., mostly lightly hinged, a lovely set, cleanly printed in rich colors, Very Fine. SG 1/12. Scott \$775. Estimate \$300 - 400

AUSTRALIA

28 ★

1932, 5s Sydney Bridge (Scott 132), o.g., fresh and well centered, Very Fine. SG 143. Scott \$460. Estimate \$200 - 300

BAHAMAS

29 ○

1862, Queen Victoria, 6d lavender gray, perf 13 (Scott 10), exceptionally fresh and quite well centered with a "A05" cancel, Very Fine. SG 19; £475 (\$610). Scott \$600. Estimate \$200 - 300

30 ★

1882, Queen Victoria, 4d rose, perf 12 (Scott 25), a remarkable mint example, o.g., lightly hinged, wonderfully fresh and virtually perfectly centered; slight gum loss in the upper left corner, Extremely Fine. SG 41; £550 (\$710). Scott \$925. Estimate \$300 - 400

BECHUANALAND



EX 31



EX 32



EX 33



34



EX 35



EX 36

31 ★

1932, King George V ½d-10s complete (Scott 105-116), o.g., mostly lightly hinged, clean and fresh with sharp detail, Very Fine. SG 99/110. Scott \$586. Estimate \$200 - 300

BRITISH CENTRAL AFRICA

32 ★

1895, Arms of the Protectorate 1d-5s (Scott 21-28), unwatermarked, o.g., mostly lightly hinged, bright and clean with solid centering and clear detail; 5sh with light crease, otherwise Very Fine. SG 21/28. Scott \$1,284. Estimate \$350 - 500

BRITISH EAST AFRICA

33 ★

1895, Queen Victoria, 2r, 3r & 5r Overprinted with small type (Scott 68-70 vars.), o.g., barely hinged, fresh and choice, Extremely Fine. SG 63 footnote. SG £500 (\$650). Estimate \$200 - 300

The overprint is similar in size to that used on the low values. These three were meant to be sent to the U.P.U. as specimens and were never regularly issued.

BRITISH GUIANA

34 ★

1860, Seal of the Colony, 4c blue (Scott 12), bright color and neat "B G/E 4 C/AU 7/1861" c.d.s., four margins, Fine to Very Fine. SG 21; £800 (\$1,030). Scott \$850. Estimate \$250 - 350

BRITISH HONDURAS

35 ★

1904-06, King Edward VII, 1c to \$5 complete (Scott 62a-71), multiple Crown CA watermark, 1c on ordinary paper, a bright, fresh set, o.g., Very Fine. SG 84/93; £614 (\$790). Scott \$684. Estimate \$250 - 350

CAMEROONS

36 ★

1915, "C.E.F." and ½d-5s on German Cameroun 3pf-5m complete (Scott 53-65), o.g., most lightly hinged, attractive and fresh set with bright colors on clean paper; 2sh on 2M to 5sh on 5M signed, Very Fine. SG B1/13. Scott \$1,129. Estimate \$400 - 600

Kelleher offers **telephone bidding** during the auction for clients on a priority basis, so please call us to arrange for phone bidding as soon as possible.

CAPE OF GOOD HOPE



37

- 37 ○ 1853, Triangular, Perkins Bacon printing, 1d pale brick red on deeply blued paper (Scott 1a), three nice, well balanced margins, Very Fine. SG 1; £450 (\$580). Scott \$450. Estimate \$200 - 300



38

- 38 ○ 1853, Triangular, Perkins Bacon printing, 1d deep brick red on deeply blued paper (Scott 1b), large margins, exceptional color and clear cancel, Very Fine, signed A. Brun. SG 1a; £500 (\$650). Scott \$475. Estimate \$200 - 300



39

- 39 ○ 1858, Triangular, Perkins Bacon printing, 6d slate lilac on blued paper (Scott 5b), large margins and light cancel, Very Fine. SG 7c; £500 (\$650). Scott \$540. Estimate \$200 - 300



40



EX 41



EX 42



43



EX 44

- 40 ○ 1863-64, Triangular, De La Rue printing, 4d slate blue (Scott 13a), clear color, large balanced margins and light cancel, Very Fine. SG 19b; £500 (\$650). Scott \$600. Estimate \$200 - 300

CYPRUS

- 41 ★★/★ 1921-23, King George V, 10pa to 45pi complete, Multiple Script CA watermark (Scott 72-86), a fresh mint set, o.g., 45pi never hinged, others lightly hinged, Fine to Very Fine. SG 85/99; £550+ (\$710). Scott \$618+. Estimate \$250 - 350

- 42 ★ 1921-23, King George V, 10pa to 45pi complete, Multiple Script CA watermark (Scott 72-86), a fresh mint set, o.g., lightly hinged, Fine to Very Fine. SG 85/99; £550 (\$710). Scott \$618. Estimate \$200 - 300

EAST AFRICA & UGANDA PROTECTORATES

- 43 ○ 1907, King Edward VII, 5r gray & red (Scott 29), Multiple Crown CA watermark, partial c.d.s. cancel, Very Fine. SG 30. Scott \$700. Estimate \$200 - 300

FALKLAND ISLANDS

- 44 ★ 1898, Queen Victoria, 2s6d-5s complete (Scott 20-21), o.g., lightly hinged, bright and fresh, Fine to Very Fine. SG 41/2; £525 (\$680). Scott \$550. Estimate \$200 - 300



EX 45



EX 46



47

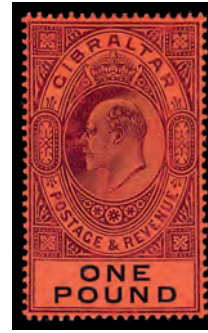

EX 48



49

- 45 ★ 1904-12, King Edward VII, ½d-5s complete (Scott 22-29), a bright, fresh set, o.g., Fine to Very Fine. SG 43/50; £475 (\$610). Scott \$591. Estimate \$200 - 300
- 46 ★★★ 1933, Centenary, ½d-£1 complete (Scott 65-76), a beautiful set, the key £1 near-perfectly centered; most lightly hinged, the ½d and 2d appearing never hinged, Very Fine and choice. SG 127/38. Scott \$4,800. Estimate \$2,000 - 3,000

FALKLAND ISLANDS DEPENDENCIES

- 47 ★★ 1981, 15p Brown Rush, brown missing (Scott 1L57a), right margin plate number single, o.g., never hinged, Post Office fresh and sound with plate numbers tab at right; missing color omits Queen's profile and country name; with normal for comparison, Very Fine. Scott \$3,750. Estimate \$1,500 - 2,000

GIBRALTAR

- 48 ★ 1904-12, King Edward VII, ½d to £1 complete, Multiple Crown CA watermark (Scott 49Ab-64), pretty set with ordinary paper 1d, 2d and 2½d (#51, 53, 55) plus the full set on chalky paper (one or two low values possibly ordinary); all bright and nicely centered, most lightly hinged, Very Fine and select. SG 56/74. Scott \$1,926. Estimate \$1,000 - 1,500

HONG KONG REGULAR ISSUES

- 49 ★ 1898, Queen Victoria, 10c on 30c gray green, without Chinese surcharge (Scott 69b), o.g., lightly hinged, fresh and nicely centered, Fine to Very Fine. SG 54; £650 (\$840). Scott \$550. Estimate \$200 - 300

INDIAN CONVENTION STATES CHAMBA



EX 50

- 50 ★★★ 1938, King George VI, 5r-25r High values (Scott 84-87), o.g., 5r & 15r never hinged, fresh and Very Fine. SG 96-99; £890 for NH (\$1,150). Scott \$800 for hinged. Estimate \$350 - 500

IRELAND



EX 51



EX 52



53



54



55

- 51 ○ 1935, Free State overprints on King George V re-engraved "Seahorses", 2s6d to 10s complete (Scott 93-95), bright and fresh; 2s6d & 5s each with corner creases, otherwise Very Fine. SG 99/101. Scott \$945. Estimate \$300 - 400

KENYA, UGANDA & TANGANYIKA

- 52 ★ 1935, King George V, 1c-£1 complete (Scott 46-59), o.g., mostly lightly hinged, a beautiful set, fresh with bright colors and crisp detail, Very Fine. SG 110/23. Scott \$551. Estimate \$200 - 300

MALTA

- 53 ★★ 1922, St. Paul, 10s black, Multiple Script CA watermark (Scott 73), o.g., *never hinged*, post office fresh, Very Fine. SG 104; £350+ (\$450). Scott \$400+. Estimate \$200 - 300

MAURITIUS

- 54 ○ 1848-59, "Post Paid", 2d blue on yellowish, worn impression (Scott 4c), 3+ margins and clear Grand Bay circled numeral "3" cancel; faint diagonal crease and a couple of small, shallow thins, Fine appearance, with a 2015 P.F. certificate. SG 20; £1,800 (\$2,320). Scott \$1,600. Estimate \$200 - 300

- 55 ▲ 1859, Lapirot issue, 2d blue on bluish, worn impression (Scott 14Bd), ample to large margins all around, tied on a small piece by a mute barred oval cancel, Very Fine. SG 39; £950 (\$1,230). Scott \$850. Estimate \$350 - 500



56



57



EX 58

- 56 ○ 1859, Dardenne issue, 2d pale blue (Scott 17), unusually fresh with nice, perfectly balanced margins all around and a clear barred oval cancel, Very Fine. SG 44; £950 (\$1,230). Scott \$850. Estimate \$350 - 500

- 57 ○ 1859, Dardenne issue, 2d pale blue (Scott 17), four small margins and clear, face-free "Paid" in circle cancel, Fine. SG 44; £950 (\$1,230). Scott \$850. Estimate \$200 - 300

NAURU

- 58 ★ 1924-48 Freighter, 1/2d-10s complete, rough surfaced grayish paper & glazed surfaced white paper (Scott 17-30, 17-30 vars.), o.g., mostly lightly hinged, two immaculate sets with bright colors; includes #17b and 21b, Very Fine. SG 26A/39A, 26B/39B. Scott \$592. Estimate \$250 - 350

NEW GUINEA



EX 59



60



EX 61



EX 62

59 ★

1931, Bird of Paradise (with dates), 1d to £1 complete (Scott 18-30), an exceptional mint set, o.g., very lightly hinged, unusually fresh and bright, Very Fine. SG 150/162; £425 (\$550). Scott \$492. Estimate \$200 - 300

NEW ZEALAND

60 ★

1878, Queen Victoria "Side Face", 2s deep rose& 5s gray, perf 12 x 11½ (Scott 59-60), N Z and Star watermark, otherwise Fine to Very Fine. SG 185/186; £600 (\$780). Scott \$950. Estimate \$300 - 400

61 ★

1913 Auckland Exhibition complete (Scott 130e-137e), o.g., fresh and well centered, Very Fine. SG 412/415; £325 (\$420). Scott \$615. Estimate \$200 - 300

62 ★★

1935 Pictorials, ½d-3s complete (Scott 185-198), Single NZ & Star watermark, an immaculate mint set, o.g., never hinged, Very Fine. SG 556/569. Scott \$575. Estimate \$200 - 300

NORTH WEST PACIFIC ISLANDS



63

63 ★★/★

1921, King George V, 2d orange (Scott 44), 2nd watermark, two bright, fresh **blocks of 30** from the left pane of 60, positions 1-30 and 31-60; some separation, especially in the bottom block, o.g., about half are never hinged, Fine to Very Fine. SG 121; £600+ (\$780). Scott \$525+. Estimate \$200 - 300

NORTHERN RHODESIA



EX 64



65



EX 66



EX 67



EX 68

- 64 ★ 1925, King George V, ½d-20s complete (Scott 1-17), o.g., mostly lightly hinged, exceptional First Issue, with razor-sharp detail, bright colors, and outstanding centering throughout, Very Fine. SG 1/17. Scott \$922. Estimate \$300 - 400
- 65 ★★ 1925, King George V, 10s & 20s high values (Scott 16-17), post office fresh, o.g., *never hinged*, Very Fine. SG 16-17; £495 for hinged (\$640). Scott \$500 for hinged. Estimate \$300 - 400

RHODESIA

- 66 ★★ 1896, "British South Africa Company" overprints on Cape of Good Hope, ½d-1s complete (Scott 43-49), an immaculate mint set, o.g., *never hinged(!)*, post office fresh and Fine to Very Fine. SG 58/64; £325 adhesive (\$420). Scott \$417 for hinged. Estimate \$200 - 300
- 67 ★ 1910-13, "Double Heads", ½d-£1 (Scott 101-118), all perf 14 but the 8d, which is 13½ also includes a second shade of the 2½d, o.g., some hinge remnants, bright and fresh; the 2s & £1 creased, the £1 also with tiny thins, otherwise Fine to Very Fine. SG 119//165; £4,222 for cheapest shades (\$5,450). Scott \$4,542. Estimate \$1,000 - 1,500

SARAWAK

- 68 ★ 1888-97, Sir Charles Brooke, 1¢-\$1 complete (Scott 8-21), set of 14, o.g., Fine to Very Fine. SG 8/21; £600 (\$780). Scott \$683. Estimate \$250 - 350

SIERRA LEONE



69



EX 70

- 69 ★★ 1912, King George V, £5 orange & green (Scott 121), Multiple Crown CA watermark, o.g., *never hinged(!)*, a marvelous mint single with fresh, rich colors, centered just a shade to the right, still Very Fine. A superlative example of this rare Edward VII high value, with 1977 R.P.S.L. certificate. SG 130; £3,750 for hinged (\$4,840). Scott \$3,750 for hinged. Estimate \$3,000 - 4,000

SOUTHERN NIGERIA

- 70 ★ 1907-10, King Edward VII, ½d-£1 complete (Scott 32-43), o.g., lightly hinged, exceptionally fresh and attractive, Very Fine. SG 33/44; £400 (\$520). Scott \$470. Estimate \$200 - 300

ST. HELENA



71



EX 72



EX 73



EX 74

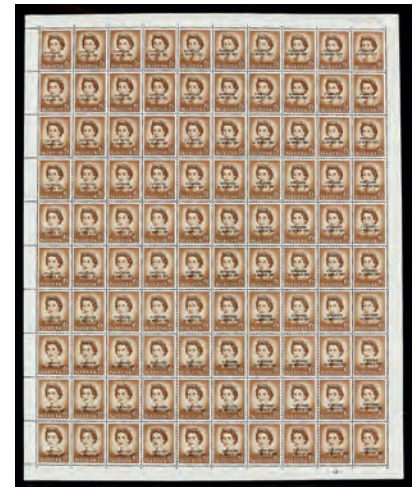

EX 75

- 71 ★ 1873, Queen Victoria, 6d ultramarine, perf 12½ (Scott 4), watermarked Crown CC, o.g., lightly hinged, unusually well centered, Very Fine. SG 16a; £550 (\$710). Scott \$575. Estimate \$200 - 300
- 72 ★ 1922-23, King George V & Colony Badge, 4d-£1 complete (Scott 95-99), watermarked Multiple Crown CA. SG 92/96; £500 (\$650). Scott \$596. Estimate \$250 - 350
- 73 ★ 1922-23, King George V & Colony Badge, 4d-£1 complete (Scott 95-99), watermarked Multiple Crown CA, o.g., mostly lightly hinged, Post Office fresh with strong color on pristine paper, all with superior centering, Very Fine to Extremely Fine. SG 92/6. Scott \$597. Estimate \$200 - 300
- 74 ★★ 1934 Centenary complete (Scott 101-110), a marvelous mint set, o.g., never hinged, Very Fine. SG 114/123; £425 for hinged (\$550). Scott \$800. Estimate \$350 - 500

ST. LUCIA

- 75 ★★田 1967, 1¢ and 6¢ Queen Elizabeth II, "STATEHOOD/1st MARCH 1967" overprint varieties (Scott 225 footnotes), comprising full panes of 100 of the 1¢ value (2, 1 with red overprint, 1 with black)—not sold to the public through the post office but belatedly acknowledged by the government and declared valid—plus the 6¢ value with overprint in black (normal overprint is in red), each with plate number 1A at lower right; all Post Office fresh though previously folded through middle horizontal perforations; 1¢ with red overprint with slight selva separation at left, o.g., never hinged, Very Fine. Shipping charges apply - weight 0.6 lbs. Scott \$1,800 as singles. Estimate \$300 - 400

TANGANYIKA



76

- 76 ○ 1922, Giraffe, £1 black & yellow orange, watermark sideways (Scott 28a), fresh and lightly canceled; small, light corner bend, otherwise Fine to Very Fine. SG 88; £900 (\$1,160). Scott \$750. Estimate \$200 - 300

UNITED ARAB EMIRATES



77

77 ★★

197, Unissued Swimming Championships, three values complete (Scott 46 footnote), o.g., never hinged, Very Fine. Scott \$500. Estimate \$200 - 300



78



79

BRITISH NORTH AMERICA

CANADA

78 ✉

1851, Beaver, 3d red, on laid paper, imperforate (Scott 1), three large margins, just in at the bottom, neatly target canceled on a folded letter to Godwich, C.W.; Toronto split-ring c.d.s., Dec 4, 1851 along with a handstamped "3d" in circle; backstamped Hamilton, Dec 5, and Godwich, Dec 7, Very Fine. Scott \$1,900. Estimate \$400 - 600

79 (★)

1868, Large Queen, 12½¢ blue (Scott 28), unused without gum, fresh and bright, Fine to Very Fine. Scott \$950. Estimate \$200 - 275



80

80 ★

1897, Queen Victoria Jubilee, \$1 lake-\$5 olive green (Scott 61-65), o.g., hinged (some lightly), alluring quintet, each with strong color and sharp impression, sound with solid centering, Fine to Very Fine or better. Scott \$5,950. Estimate \$2,500 - 3,500

81

1969, 6¢ Children of Various Races, Black Omitted (Scott 503a), o.g., never hinged, Post Office fresh, Extremely Fine and choice. 400 examples known with 204 institutionalized, leaving just 196 available to collectors. Unitrade C\$2,500 (\$1,860). Scott \$1,500. (photo on web site) Estimate \$500 - 750

82 ★

Airmail, 1932, 6¢ on 5¢ brown olive, triple surcharge (Scott C3c), o.g., lightly hinged, Very Fine. Scott \$375. Estimate \$200 - 300



82



EX 83

83 ★★/★田

Airmail Semi-Official, 1924 (25¢) Laurentide Air Service, 4th issue (Scott CL3), two blocks of 4, o.g., two stamps never hinged, Very Fine. Scott \$1,080. Estimate \$300 - 400



84

84 E

Airmail Semi-Official, 1926, Jack V. Elliot Air Service, 25¢ Essay (Scott CL7-E), two flown covers, Rolling Portage to Red Lake, each with the blue on white essay tied by the Mar 6 "KENORA RECEIVED" oval, one with a CL6 placed directly over it—as required—the other with the CL6 having been removed for display (and not present); both are franked with a 3¢ Admiral tied by a Mar 2 Kitchener c.d.s. with a Mar 6 Rolling Portage c.d.s. alongside; the former with both Airmails tied by an additional Rolling Portage c.d.s. on the reverse, Very Fine and rare. Untrade CL6 footnote; C\$1,000 (\$740). Estimate \$400 - 600

This design was created by the airline but was rejected by the Post Office Department, apparently because it included a denomination, so it was required that the new CL6 be applied over the "essay". Only about 40 covers have been reported, most posted by A.U. Berberich of Kitchener (as were these two examples).



85

85 ★★/★田

Airmail Semi-Official, 1926, 10¢ on (50¢) Patricia Airways & Exploration, Haileybury and Rouyn overprint (Scott CL24), sheet of 8, o.g., stamps never hinged, Very Fine. Scott \$1,080 as NH singles. Estimate \$250 - 350



86

86 ★★/★

Airmail Semi-Official, 1926, 5¢ on (50¢) Patricia Airways & Exploration, small Special Air Service overprint in black (Scott CL26), sheet of 8, o.g., middle 4 stamps never hinged, Very Fine. Scott \$900 as singles. Estimate \$300 - 400

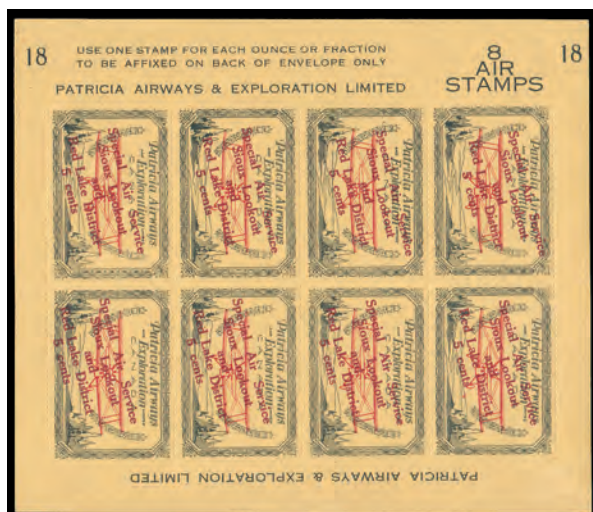

87

88

87 ★★/★

Airmail Semi-Official, 1926, 5¢ on (50¢) Patricia Airways & Exploration, small Special Air Service overprint in red (Scott CL26c), sheet of 8, o.g., top 2 stamps never hinged, Very Fine. Scott \$810 as singles. Estimate \$250 - 350

88 ★★/★

Airmail Semi-Official, 1926, 5¢ on (50¢) Patricia Airways & Exploration, small Special Air Service overprint in green (Scott CL26e), sheet of 8, o.g., 5 stamps never hinged; light diagonal crease in upper left selvage, stamps Very Fine. Scott \$960 as singles. Estimate \$300 - 400



89

89 P

Airmail Semi-Official, 1927, Yukon Airways & Exploration, reverse die proof (Scott CL42 var.), black on white card, Extremely Fine, includes a no gum single of the issued stamp. Unitrade C\$450 (\$330). Estimate \$200 - 300



90

90 ☒

Airmail Semi-Official, 1919, \$1 Aero Club of Canada, Toronto-New York, tied by special blue Flight cachet/cancel, Aug 25, on the back of a cover to New York; franked on the front with a 3¢ Admiral tied by a Toronto Canadian National Exhibition slogan cancel; addressed to A.C. Roessler with his fancy "Winged Letters" illustrated corner card, Very Fine. Scott CLP3; \$850. Estimate \$350 - 500



91

91 ☒

Airmail Semi-Official, 1920, \$1 Grand Army of Canada, Toronto-Hamilton (Scott CLP4), tied by a Toronto machine cancel, May 28, 7:30 PM, on the back of a **Return Flight** cover to Toronto; the upper right corner of the cover front where the postage would have been is missing, but the dated circle of May 28 Hamilton machine cancel is intact, and the cover is otherwise Very Fine and Very Rare. *Only 24 pieces of mail were carried on the return flight.* Scott \$25,000 if intact. Estimate \$7,500 - 10,000

(photo on back cover)

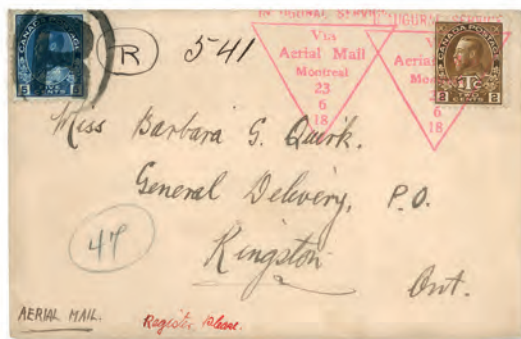

92

EX 93

92 ☒

1918 (June 24), Montreal to Toronto (AAMC PF6), Registered cover franked with a 2¢ WarTax & a 5¢ Admiral (MR4, 111), the 2¢ tied by one of two strikes triangular "Inaugural Service" cancel/cachet dated Jun 23, the 5¢ tied by a large "R" in oval alongside the manuscript "R 541" registration number, backstamped Toronto on the same day., Very Fine. *Only 124 pieces of mail were carried.* AAMC \$2,500. Estimate \$1,000 - 1,500

The flight was originally scheduled for June 23 - hence the date on the cachet - but was delayed a day by bad weather.

WORLDWIDE A-Z

ALEXANDRETTA

93 ★★

1936, Ataturk Mourning overprints complete (Scott 13-17), a choice mint set, o.g., **never hinged**, Very Fine. Scott \$500. Estimate \$200 - 300

ARGENTINA



EX 94



EX 95



EX 96



EX 97

- 94 ★ Airmail, 1930, Graf Zeppelin, green overprint complete (Scott C25-C29), o.g., lightly hinged, Very Fine, 1.80p signed Ferrari. Scott \$766. Estimate \$250 - 350

AUSTRIA

- 95 ★★ 1945, 1m-5m Graz overprints complete, wide "Osterreich" (Scott 424-427), o.g., never hinged. Michel 693 I-696 I; €800 (\$860). Scott \$650. Estimate \$200 - 300
- 96 ★★ 1931, Rotary International Congress complete (Scott B87-B92), a choice mint set, o.g., never hinged, Very Fine. Michel 518-523; €700 (\$760). Scott \$550. Estimate \$200 - 300
- 97 ★★★ 1933, 50g WIPA, both ordinary paper & granite paper (Scott B110, B110a), o.g., granite paper never hinged, ordinary lightly hinged, Extremely Fine. Michel 555A, 556A; €930 (\$1,000). Scott \$750. Estimate \$250 - 350



98



EX 99



EX 100



EX 101

- 98 ✉ 1933, 50g WIPA, granite paper (Scott B110a), tied, along with a 50g stamp on a WIPA postcard and sent Registered to New York, 2-11 Jul, 1933; minor corner bend in the lower left corner not affecting the stamps, otherwise Very Fine. Michel 556A. Scott \$725. Estimate \$250 - 350

BELGIUM

- 99 ★ 1932 Cardinal Mercier complete (Scott B114-B122), a fresh mint set, o.g., lightly hinged, Fine to Very Fine. Michel 333-341. Scott \$591. Estimate \$200 - 300
- 100 ★★ 1934 Crusader complete (Scott B156-B162), o.g., never hinged, Very Fine, high value with a 2004 Sismondo certificate. Michel 386-392. Scott \$550. Estimate \$200 - 300
- 101 ★★ 1934 Crusader complete (Scott B156-B162), an immaculate mint set, o.g., never hinged, Very Fine. Michel 386-392. Scott \$550. Estimate \$200 - 300

BULGARIA



102

102 ★



103

103 ★



104

104 ○



105

105 ★



106

106 ▲

1879, Bulgarian Lion, 10c black & green, perf 14½ x 15 (Scott 2), rich color, Very Fine. Scott \$650.

Estimate \$200 - 300

1879, Bulgarian Lion, 25c black & blue, perf 14½ x 15 (Scott 4), o.g., remarkably fresh, Fine to Very Fine. Scott \$800.

Estimate \$200 - 300

1911, Pictorials, 50s ocher & black, center inverted (Scott 97a), immaculate example with mathematical centering and clean impression; reportedly these exist only with Philippople cancels, but this with strong, clear Plovdiv "1-VI. 913" postmark, Very Fine. Scott \$4,250.

Estimate \$3,500 - 3,500

(photo on back cover)

A great rarity, Karaivanoff stating no more than 13-15 stamps exist, "The World Traveler" catalogue stating "only 30 examples...believed to exist, all of which are used."

Postage Due, 1886, 5s orange & 25s lake (Scott J4 & J5), a lovely pair of these rarely offered Postage Dues, o.g., bright and fresh with large margins, Very Fine. Scott \$925.

Estimate \$300 - 400

CAMEROUN

1887-1901, 25pf Crowned Eagle, yellowish orange (Michel V 49 b), horizontal pair tied on piece by "Kamerun/13 4/95/*" postmarks, the stamps with deep, rich color, the cancels boldly struck, Very Fine, signed Hille, with 2011 Brekenfeld certificate. Michel €1,000 as singles (\$1,080).

Estimate \$300 - 400



EX 107

107 ★★

1900, Kaiser's Yacht, 3pf-5m complete (Scott 7-19), choice set, Post Office fresh with rich, bright colors and alluring centering; all perforations intact and sound, the 3pf with top margin accounting tab, the 5Mk with full top tab with registration marks; all wondrously never hinged (3pf hinged at very top of selvage tab only), Very Fine, a handsome addition to any collection, multiple signed (including 5Mk, Bothe BPP), 1Mk (with selvage, since removed) with 2018 Jäschke-Lantelme certificate. Michel 7-19; €950 (\$1,030). Scott \$710.

Estimate \$350 - 500



EX 108

109

- 108** **1900, Kaiser's Yacht, 3m black violet and 5m slate & carmine (Scott 18, 19),** each single tied by two strikes of “* Victoria */ 8/8 /05/Kamerun” postmarks to separate Registered cover to Postmaster W. Meyer in Hainholz; Victoria (Kamerun) Registry label on each, both with 30.8.05 bridge receiver on reverse; covers and stamps all pristine, Very Fine, a pretty pair of covers. Michel 18, 19; €1,100 (\$1,190). Scott \$1,055. Estimate \$300 - 400
- 109** **1900, Kaiser's Yacht, 3pf-5m slate & carmine (Scott 19),** choice example, bright and sound, with socked-on-the-nose “* Victoria */11 7/02/Kamerun” postmark, Very Fine, with 2012 Jäschke-Lantelme certificate. Michel 19; €600 (\$650). Scott \$450. Estimate \$200 - 300



110

111

- 110** **1940, 5f on 25c-70c “Spitfire” Free French surcharges complete (Scott B10-B13),** tied by two of three Yaoundé c.d.s.s on a cacheted, unaddressed First Day cover, Dec 8, 1940. Scott \$790. Estimate \$300 - 400

CAROLINE ISLANDS

- 111** **1899, Imperial Eagle, 20pf ultramarine, 48 degree overprint (Scott 4a),** in combination with 56 degree overprint 3pf, 5pf, 10pf, 25pf and 50pf (#1-3, 5-6, Michel #1 II-3 II, 5 II-6 II), each stamp tied by socked-on-the-nose “Ponape/Karolinen” postmark of 9/1 01; cover Registered and addressed to A.M. Metz of Nürnberg; 21 Apr 01 receiver and circled “133” on reverse; faint toning, still remarkably sound and attractive, Very Fine, signed Bothe BPP. Michel 4 I; €538 (\$580). Estimate \$200 - 300



EX 112



113



EX 114



115

- 112 ★★ 1901, Kaiser's Yacht, 3pf-5m complete (Scott 7-19), o.g., never hinged, each with fresh color and bright paper, sound, Very Fine overall, with 2018 Jäschke-Lantelme certificate for all four Mark values. Michel 7-19; €700 (\$760). Scott \$594. Estimate \$250 - 350

- 113 ○ 1901, Kaiser's Yacht, 5m slate & carmine (Scott 19), sound and bright, with socked-on-the-nose "Angaur/Palau-Insel/18.9/11" postmark, Very Fine, with 2014 Jäschke-Lantelme certificate. Michel 19; €600 (\$650). Scott \$450. Estimate \$200 - 300

CASTELLORIZO

- 114 ★★ 1932, Garibaldi, 10c-5L complete (Scott 80-89), a choice mint set, o.g., never hinged, Very Fine. Sassone 30-39; €850 (\$920). Scott \$625. Estimate \$200 - 300

COLOMBIA

- 115 ○ 1861, Arms of Granada, 20c red (Scott 17), nice margins and neat red "0" cancel, Very Fine. Scott \$400. Estimate \$200 - 300



116



EX 117



118

- 116 ★★ 1870, Coat of Arms, 5p black on green (Scott 64), an remarkable mint block of 4, o.g., never hinged(!), bright and fresh with exceptional margins (dividing line visible on three sides), Very Fine to Extremely Fine. Scott \$400 ++. Estimate \$200 - 300
- 117 ★★ 1935, National Olympics complete (Scott 421-436), o.g., never hinged, fresh, bright colors, Very Fine. A marvelous example of this early Sports Topical. Scott \$1,225 for hinged. Estimate \$750 - 1,000
- 118 ○ 1935, 5p & 10p National Olympics (Scott 435-436), a nice used pair of high values from this popular Sports topical, Fine to Very Fine. Scott \$975. Estimate \$300 - 400



EX 119

119 (★)田

1920, Colombian Air Navigation Co., Views, 10c green, 10c red brown & 10c vermilion (Scott C11A/C11Dm), set-tenant blocks of 4, without gum as issued, large margins; vermilion block with light crease in two right stamps, otherwise Very Fine. Scott \$1,120.



120



121



122



123

CUBA

120 ★ 1855, Queen Isabella II, 2r carmine on blue paper (Scott 3), o.g., hinge remnant, pristine four-margined example (close at left) with strong color and clean impression, Very Fine, signed Enrique Soro Bergua, with his 2010 certificate for #1-3 (#1 & 2 not included). Scott \$750. Estimate \$300 - 400

121 ★★ 1856, Queen Isabella II, 1r green on rough yellowish paper (Scott 10), o.g., never hinged, four-margined example (bottom left corner close but clear) with bright color; faint toning at top, otherwise clean, Fine to Very Fine, with 2014 Weiss certificate. Edifil 5. Scott \$1,250. Estimate \$350 - 500

122 ★ 1856, Queen Isabella II, 2r orange red on rough yellowish paper (Scott 11), o.g., barest trace of hinge, with compelling color and clear to full margins; slight faults along bottom edge, still Fine to Very Fine, signed A. Roig. Scott \$700. Estimate \$200 - 300

123 ★/○ 1870, "España", 40c rose (Scott 49), pretty twosome, each Post Office fresh on pristine paper, the unused no gum, the used particularly nicely centered, Fine to Very Fine or better, unused signed A. Roig; used with two violet handstamps. Scott \$400. Estimate \$200 - 300



124



EX 125



126



127

124 (★) 1873, King Amadeo, 1p red brown (Scott 57), unused without gum, fresh with clean color and impression, nicely centered; paper adherence at bottom of stamp, Very Fine. Scott \$450. Estimate \$200 - 300

125 ★ 1883, King Alfonso XII, surcharges and overprints, 5c to 20c complete (Scott 106-120), set of 15, o.g. except #108 & 112 no gum, Fine. Scott \$615. Estimate \$200 - 300

126 ★ 1910, 1c Masó center inverted (Scott 239a), o.g., lightly hinged, bright and fresh, Fine to Very Fine. Scott \$350. Estimate \$200 - 300

DENMARK

127 ★★ 1913, King Christian X, engraved, 1kr yellow brown & 2kr gray (Scott 132-133), o.g., never hinged, otherwise Very Fine. Facit 165-166; SKr 6,000 (\$620). Scott \$900. Estimate \$250 - 350

DIEGO-SUAREZ



EX 128



129



130



EX 131



132

- 128 ○ 1890, Lithographed Pictorials, 1c-25c complete complete (Scott 6-9), exceptionally fresh with large balanced margins and neat cancels; 15c with a small scissors cut at the lower right edge, otherwise Very Fine, 1c & 5c each with a 1986 P.F. certificate, 25c signed Calves. Scott \$645. Estimate \$200 - 300

DOMINICAN REPUBLIC

- 129 (★) 1865, ½r black on rose (Scott 1), unused without gum, nice margins, fresh and Very Fine. Scott \$700. Estimate \$250 - 350

ECUADOR

- 130 ★ Airmail, 1929, Pictorials, 50c-25s complete (Scott C16-C25), o.g., bright and fresh, Fine to Very Fine. Scott \$581. Estimate \$200 - 300

ESTONIA

- 131 ★★/★ 1921, Red Cross overprints imperf (Scott B9-B10), blocks of 4, o.g., one horizontal pair in each block is never hinged, the other lightly hinged. Scott \$720. Estimate \$250 - 350

FINLAND

- 132 ○ 1856-58, Posthorn, small pearls, 10k rose (Scott 2), pen and town cancels, Fine to Very Fine. Scott \$575. Estimate \$200 - 300



133



134

- 133 ○ 1866-74, 1m yellow brown, roulette III (Scott 11), fresh and neatly canceled, Very Fine appearance. Scott \$850. Estimate \$250 - 350

FRANCE

- 134 ★ 1929, 2fr Le Havre Philatelic Exhibition (Scott 246), o.g., very lightly hinged, unusually fresh, Fine to Very Fine. Yvert 257A; €900 (\$970). Scott \$600. Estimate \$200 - 300



EX 135



136



137



138

- 135 ★ **1917-19, War Orphans (1st issue) complete (Scott B3-B10)**, o.g., a nice, fresh set; the 5c with a nibbed corner perf (cat. \$21), Fine to Very Fine. Yvert 148-155; €3,260 (\$3,520). Scott \$2,521. Estimate \$750 - 1,000
- 136 ★ **Airmail, 1936, 50fr "Banknote", burelage reversed (Scott C15 var.)**, o.g., very lightly hinged, fresh and absolutely perfectly centered, Extremely Fine. Yvert PA 15b; €850 (\$920). Scott \$625+. Estimate \$200 - 300

OFFICES IN CHINA

- 137 ▲ **1901, 2c, 4c & 6c on 25c black on rose (Scott 14-16)**, each tied on a small piece by double circle datestamp, "Pekin/ Chine/ 21 Avril, 01", Fine to Very Fine. Yvert 19-21; €1,500 (\$1,620). Scott \$1,165. Estimate \$350 - 500
- 138 ▲ **Postage Due, 1903, 15c blue, carmine handstamp (Scott J9)**, tied on a small piece by a partial 19 Oct 1903 c.d.s., Fine to Very Fine, signed Calves. Yvert TT8; €1,200 (\$1,300). Scott \$1,250. Estimate \$300 - 400



139



140



141

- 139 ○ **Postage Due, 1903, 30c brown, two: carmine & purple handstamps (Scott J10, J10a)**, second tied on a small piece, Fine to Very Fine. *Purple overprint not priced by Scott.*, first with multiple signatures, second signed Gilbert & Kohler with a 2005 Sismondo certificate. Scott \$350 for red handstamp. Yvert TT9, 9a. Yvert €700 (\$760). Estimate \$200 - 300
- 140 ○ **Postage Due, 1903, 5c yellow green, carmine handstamp (Scott J20)**, type 2 overprint with open "C" in "PERCEVOIR", fresh and well centered with a *forged* Tientsin c.d.s., Very Fine, with a 2006 Sismondo certificate. Yvert TT13. Estimate \$200 - 300

In an explanatory paragraph on his certificate, Mr. Sismondo opines that the type 2 overprints often have back-dated cancels and "were made by staff of the Tien-Tsin French post office to satisfy philatelic demand, were authorized by the postmaster, and are thus legitimate issues."

- 141 ○ **Postage Due, 1903, 15c blue, two: carmine and purple handstamps (Scott J22, J22a)**, both with type 2 overprint: open "C" in "PERCEVOIR", first tied on a small piece, Fine to Very Fine. *Purple overprint not priced by Scott.*, second with a 2006 Sismondo certificate. Maury TT15, 15b; €650 (\$700). Estimate \$200 - 300

In an explanatory paragraph on his certificate, Mr. Sismondo opines that the type 2 overprints often have back-dated cancels and "were made by staff of the Tien-Tsin French post office to satisfy philatelic demand, were authorized by the postmaster, and are thus legitimate issues."



142

143

144

142 ○

Postage Due, 1903, 30c brown, two: carmine and purple handstamps (Scott J23, J23a), both with type 2 overprint: open "C" in "PERCEVOIR", second tied on a small piece, Very Fine. Purple overprint not priced by Scott., second with a 2006 Sismondo certificate. Yvert TT16, 16b. Yvert €375 (\$400). Estimate \$200 - 300

In an explanatory paragraph on his certificate, Mr. Sismondo opines that the type 2 overprints often have back-dated cancels and "were made by staff of the Tien-Tsin French post office to satisfy philatelic demand, were authorized by the postmaster, and are thus legitimate issues."

143 ▲

Postage Due, 1903, 10c rose red, two: carmine and purple handstamps (Scott J28, J28a), both with type 2 overprint: open "C" in "PERCEVOIR", each tied on a small piece, Fine to Very Fine. Purple overprint not priced by Scott., second with a 2006 Sismondo certificate. Yvert TT18, 18c. Yvert €210 (\$230). Estimate \$200 - 300

144 ★

Postage Due, 1903, 15c blue, purple handstamp, two, one with inverted overprint (Scott J29a and var.), . Unpriced by Scott; invert unlisted by both Scott and Yvert., each with a 2006 Sismondo certificate. Yvert TT19b, 19b var. Estimate \$200 - 300

OFFICES IN CHINA: MONGTSEU



145

146

147

145 ★

1903, 25c black on rose (Scott 7C), o.g., lightly hinged, exceptionally fresh, Fine to Very Fine, signed A. Brun, Marquetet & Sismondo, with a 2008 Sismondo certificate. Yvert 9; €930 (\$1,000). Scott \$725. Estimate \$200 - 300

OFFICES IN ZANZIBAR

146 ★/(★)

1894, 2½a & 25c on 4c, 5a & 50c on 20c and 10a & 1fr on 40c (Scott 14-16), all type I surcharges, 10a/1fr without gum, others o.g., Fine to Very Fine, 5a/50c signed Bloch, 10a/1fr with a 2010 Sismondo certificate noting that only 216 of this type were issued. Yvert 14-16; €1,240 (\$1,340). Scott \$975. Estimate \$250 - 350

FRENCH EQUATORIAL AFRICA

147 ★

Semi-Postal, 1944, "Liberation" & "Resistance" overprints complete (Scott B12-B35), o.g., lightly hinged, fresh and Very Fine. Yvert 181-190; €360 (\$390). Scott \$1,060 for NH. Estimate \$200 - 300

FRENCH MOROCCO



EX 148

149

EX 150

EX 151

- 148 ★ 1914, 10c+5c on 10c rose, carmine surcharge double, one inverted (Scott B5 var.), o.g., lightly hinged, Very Fine. Very rare; listed on the vermilion surcharge (#B4c, \$200), but not on the carmine (a normal vermilion surcharge is included for comparison), signed Marcevaux. Estimate \$275 - 400

GERMAN EAST AFRICA

- 149 ☒ 1888-91, 10pf dark rose red Imperial Eagle (Michel VL 41 b), with bright color and strong impression, up-rating matching 10pf entire (Michel #VU 13 A), stamp and indicia cancelled by two perfect strikes of "Lamu/Ostafrika/3/2/91" single-circle postmark with a third alongside; cover addressed to Berlin with 24.2.91 receiver on reverse; as clean and fresh a mixed franking as you could hope to find from this sought-after location, Very Fine, with 2005 Pauligk certificate. Michel €3,350 (\$3,620). Estimate \$750 - 1,000
- 150 ★★ 1893, 2p-25p overprinted complete (Scott 1-5), o.g., never hinged, an exquisite set with rich color and immaculate paper, each with outstanding centering, Very Fine to Extremely Fine, the set for the collector who values quality. Michel 1-5; €990 (\$1,070). Scott \$855. Estimate \$400 - 600
- 151 ★★ 1893, 2p on 3pf brown, 5p on 10pf carmine, and 25p on 50pf red brown (Scott 1, 3, 5), o.g., never hinged, Post Office fresh group of four stamps with rich color and solid centering, the 25p on 50pf in two distinct shades, Very Fine, #3 I c signed R. Steuer BPP. Michel 1 I, 3 I c, 5 I; €740 (\$800). Scott \$630. Estimate \$200 - 300



EX 152



153

- 152 ☒ 1905, 2½h-60h Yacht complete (Scott 22-29), two Registered covers to Gustav Freyse in Hannover, one bearing 2½h to 15h stamps, the second 20h to 60h values, each stamp with outstanding centering and well-placed "* Dar Es-Salaam */Deutsch/Ostafrika/2 12/05" postmark, each cover with Daressalam Registry label on front and Hannover 28.12.05 receiver on back; light overall age-related toning, the covers numbered in pencil "247" and "248" at top left, Very Fine. Michel 22-29; €400 (\$430). Estimate \$200 - 300
- 153 ★★ 1908, 3r carmine & slate (Scott 41), top right corner margin block of 4, Peace printing, 26x17 perf holes, watermark Lozenges, o.g., never hinged, sound and Post Office fresh with rich color and detail, Very Fine, a pretty multiple. Michel 39 I A b; €680 (\$730). Scott \$520. Estimate \$200 - 300



EX 154

154 ☒

1894-1910, Half-dozen Covers and Cards, neat sextet comprising three Registered covers, two picture post cards (one to Brooklyn, in German), and a surcharged German 10pf postal card; nice mix of frankings with cancels from Mohorro, Tanga, Bagamoyo, Pangani, Wilhelmstal plus transits and receivers; a couple items with age-consistent toning or staining, but overall fresh and sound, Very Fine on the whole, fully imaged online. Estimate \$250 - 350

GERMAN NEW GUINEA



155

155 ☒

1901, Kaiser's Yacht, 1M to 5M (Scott 16-19), four high values on single cover from Herbertshöhe to August Kalz in Wilmersdorf, Germany; all fresh and with Very Fine to Superb centering, tied by "3/9 07" postmarks, all but the 5M with side selvage (the 2M showing printing pin registration cross); black pre-printed boxed "R/Einschreiben" space with overplaced red Registry label (#479) with printed "Matupi" crossed out and handstamped "Herbertshöhe" handstamp in violet; black receiver on reverse; some light toning but otherwise sound, Very Fine, signed below 5M stamp. Michel 16-19; €1,250 (\$1,350). Estimate \$350 - 500



156

156 ★★

1901, Kaiser's Yacht, 5m slate & carmine (Scott 19), right margin single, o.g., never hinged, Post Office fresh with rich color and deep lines, sound and well centered, Very Fine, signed Georg Bühler. Michel 19; €520 (\$560). Scott \$500. Estimate \$200 - 300



157

157 ▲

1901, Kaiser's Yacht, 5m slate & carmine (Scott 19), fresh and well centered with two Stephansport postmarks (one tying) dated Jan. 20, 1906, Very Fine, with 2004 Steuer certificate. Michel 19; €600 (\$650). Scott \$450. Estimate \$200 - 300



158

- 158 ▲ **1901, Kaiser's Yacht, 5m slate & carmine (Scott 19)**, Post Office fresh with bright center and clean detail, tied on piece by two light "Herbertshöhe/Deutsch-/Neu-Guinea/ 3/9 /0[?]" postmarks, Very Fine, signed Richter, with 2010 Jäschke-Lantelme certificate. Michel 19; €600 (\$650). Scott \$450. Estimate \$200 - 300

GERMAN SOUTHWEST AFRICA



EX 159

- 159 ☒ **1899-1908, Sextet of Covers and Cards**, three Registered covers and three postal cards (2 uprated, 1 Registered), all to Germany with origins of Swakopmund, Okahandja, Aus, Tsumeb, Outjo and Ramansdrift; nice mix of Crowned Eagles and Yachts, the latter including a solo 1M use, generally Very Fine, fully imaged online. Estimate \$250 - 350



160

- 160 ▲ **1892-99, 2M Numeral, reddish carmine (Michel VS 37e)**, well-centered example in combination with overprinted 50pf red brown (Michel #10) on clean postal money order piece, each stamp tied by clean, centrally struck "Gibeon/ 17/5 /99" postmark (Type K1), Very Fine, an extraordinarily rare and sought-after mixed franking. Michel €2,000 for cancel (\$2,160). Estimate \$400 - 600



161



EX 162



EX 163

161 ▲

1898, Imperial Eagle, 25pf orange (Scott 11), pretty stamp with bright, clean color, tied on piece by Swakopmund postmark dated 17/4 00—a premium date, prior to the official German Post Office opening in June of 1900, Very Fine, a showpiece, with 2013 Jäschke-Lantelme certificate. Michel 9a; €1,300 (\$1,400). Estimate \$350 - 500

162 ○

1898, Imperial Eagle, 25pf orange and dark orange (Scott 11, 11 var.), group of four, comprising three orange (Michel #9a) and a dark orange (#9b); the orange on piece cancelled Windhoek 26/3 00, single cancelled [Keetman]shoop /10 00, and on piece cancelled Otavi 12/10 00, the dark orange on piece cancelled Swakopmund 3/2/00; the Windhoek and Swakopmund items bearing premium cancels before the establishment of official German postal services in June 1900; all fresh and clean, the on-piece uses with full or nearly so cancels, Very Fine, with 2020 Jäschke-Lantelme certificates for each #9a, the #9b with 2014 Steuer certificate. Michel 9a, 9b; €3,600 (\$3,890). Estimate \$500 - 750

163 ★★

1906-19, 3pf-5m Yacht complete (Scott 26-34a plus vars.), pristine over-complete set, including Michel #26 b, 28 x (top margin single, signed Bothe BPP), 29 B (signed Czimeck BPP), 30B, 31 b and 32 B; all sound and Post Office fresh, o.g., never hinged, Very Fine, imaged in full online. Michel 24-32 B; €1,600 (\$1,730). Estimate \$400 - 600

GERMANY EMPIRE & REICH



164



165



166

164 ☒

Airmail, 1933, 1m-4m Chicago Flight Zeppelins complete (Scott C43-C45), on a cacheted Zeppelin cover from Friedrichshafen to Chicago; sent Registered from Kaiserlautern on Oct 7 with fire c.d.s. on October 14 and Chicago backstamps on Oct 26 & 27, Very Fine. Michel 496-498; €1,550 (\$1,670). Scott \$805. Estimate \$350 - 500

165 ★★

Airmail, 1934, 5pf-3m complete (Scott C46-C56), a pristine mint set, all with vertically ribbed gum, o.g., never hinged, Very Fine. Michel 529x-539x; €800 (\$860). Scott \$600. Estimate \$200 - 300

166 ○

Airmail, 1934, 5pf-3m complete (Scott C46-C56), all with vertically ribbed gum, o.g., never hinged, Very Fine. Michel 529x-539x; €800 (\$860). Facit 9; SKr 500 3 (\$50). Scott \$600. Estimate \$200 - 300

GERMAN OFFICES IN CHINA: REGULAR ISSUES



167



EX 168



169

- 167 ☒ **1898, Crowned Numeral with 56° overprint, 3pf yellow brown (Scott 1a)**, attractive Registered cover from Tsingtau to Cassel, Germany, properly franked 30pf by block of six with interpane margin at top plus additional block of four; block of six tied by "Tsingtau/10/4/00/Kiautschou" postmarks, the block of four cancelled upon transit arrival in Shanghai Apr. 13; with Tsingtau Registry label (#699) on front and Cassel receiver (21.5.00) on reverse; cover clean, with light horizontal crease from contents (not included), Very Fine, signed Jäschke L BPP as #VIIb. Michel 1 II b. Chan FG7a.

Estimate \$300 - 400

- 168 ○ **1901, "Reichspost", 3pf to 5m over-complete (Scott 24-35,36A)**, the basic set (less the 5M Type I) with shades of 5pf, 10pf, 20pf, 40pf, and 1M (2) values; each fresh and bright, selected for quality and centering, Very Fine, one 1M and 3M signed Bothe BPP. Michel 15-27; €700 (\$760). Chan FG22-34. Scott \$517.

Estimate \$250 - 350

- 169 ☒ **1901, "Reichspost", 3pf light red brown (Scott 24a, 25, 26)**, five singles, in combination with three 5pf green (#25, Michel #16) and a single 10pf carmine (#26, Michel #17), each tied by clean upright strike of "Futschau/ 28/12 /01/ Deutsche Post" postmark to Registered cover to the Brothers Senf of catalogue fame in Leipzig; with Futschau Registry label (#149) on front and poorly struck receiver on back; an attractive tri-color philatelic cover, Very Fine. Michel 15b, 16, 17; €500 (\$540). Chan FG22-FG24.

Estimate \$200 - 300



EX 170



EX 171



172

- 170 ★★ **1901-04, 1M to 5M Symbols of Empire (Scott 33-35, 36A)**, each exceptionally fresh and exquisitely centered, comprising 2M Type I and 3M and 5M Type II, o.g., never hinged, Very Fine to Extremely Fine, a choice set of high values. Michel 24-27 II; €1,180 (\$1,270). Scott \$895.

Estimate \$300 - 400

- 171 ▲ **1901-04, 1M to 5M Symbols of Empire (Scott 33-35, 36A)**, each Post Office fresh and beautifully centered, tied on individual pieces by two clean strikes of the Deutsche Post postmark: 1M Tongku, 2M Type I Tientsin (signed Jäschke BPP), 3M Type I Peking (signed Bothe BPP) and 5M Type II Shanghai (signed Köhler and R. Steuer BPP), Very Fine, an outstanding quartet. Michel 24-27; €558 (\$600). Scott \$452.

Estimate \$200 - 300

- 172 ○ **1901-04, 5M Symbols of Empire, Type I, white retouched (Scott 36b)**, sound with strong colors, cancelled by two partial Shanghai 25/8/02 postmarks, Very Fine, with 2014 Jäschke-Lantelme certificate. Michel 27 IV; €800 (\$860).

Estimate \$250 - 350



173

173 ○

1901, "Reichspost", 5m slate & carmine, Type III (Scott 36 var.), basic stamp Type I repainted with red and opaque white tied on piece by two genuine, period-correct "* Kiautschou * / 19/8 / 01 / Deutsche Post" postmarks, the stamp with glorious colors and precision centering, Extremely Fine, with 2014 Steuer certificate. Michel 27 III; €400 (\$430). Chan FG34b. Scott \$300. Estimate \$400 - 600



174

174 ○

1901, "Reichspost", 5m slate & carmine, Type III (Scott 36 var.), with red and white retouched, a choice example, sound and Post Office fresh with exceptional centering and appropriate Peking "7/8 02" postmarks, Extremely Fine, with 2013 Jäschke-Lantelme certificate. Michel 27 III; €400 (\$430). Chan FG34b. Scott \$300. Estimate \$200 - 300



EX 175

175 ○

1905, surcharges on "Deutsches Reich" unwatermarked, 1/2¢ to 2 1/2¢ complete (Scott 37-46), select set hand-picked for centering and freshness, sound with a variety of cancels including Shanghai, Peking and Tschifu; 1/2 on 1M, 1 1/2 on 3M (Michel #36 B) and 2 1/2 on 5M signed R. Steuer BPP, the high value with two additional signatures, Very Fine. Michel 25-37A; €500 (\$540). Scott \$487. Estimate \$200 - 300



176

176 ★★

1913, 1/2d on 1m carmine red (Scott 53), bottom left horizontal pair with HAN A number H3158.19, War print, 25x17 perf holes, 9mm spacing, glossy overprint, o.g., never hinged, Post Office fresh with solid perforations and luxuriant color, the bottom selva additionally showing German denomination and reversed red imprint number "94"; small spot of gum glazing on HAN number selva tab noted for accuracy, Very Fine, pretty positional, signed Bothe BPP and R. Steuer BPP. Michel 44 II B R; €515 (\$560). Estimate \$200 - 300



177

177 ★★田

1913, 1/2d on 1m carmine rose (Scott 53), bottom left corner margin block of 4 with HAN number, Peace printing, 26X17 perf holes, 9.5mm spacing, o.g., never hinged, Post Office fresh and sound, with bright color and HAN A (in bottom selva) number H224a.13, nearly Very Fine. Michel 44 I A II; €810 as singles (\$880). Estimate \$250 - 350

Kelleher offers **telephone bidding** during the auction for clients on a priority basis, so please call us to arrange for phone bidding as soon as possible.



178

- 178 ▲ 1913, 1½d on 3m black violet, last day cancel (Scott 55), bright and clean example in blackish violet (red-orange under UV), 26x17 perf hole Peace printing, on small piece with fully legible “Tientsin/(China)/16 3. 17” postmark—the last possible date of the German Post Office in China, Very Fine. An almost certainly unique item, with 2009 Jäschke-Lantelme certificate. Michel 46 I A a; €150 used (\$160). Scott \$120 used. Estimate \$300 - 400



179

- 179 ★★田 1913, 1½d on 3m black violet gray (Scott 55), bottom left corner margin block of 4 with HAN number, War printing, 25x17 perf holes, the overprint in dark red, o.g., never hinged, sound, Post Office fresh and wonderfully centered, with HAN A (in bottom margin) number H5591.18 in red and partial reversed imprint number (21? 31?) in black, Very Fine. Michel 46 II B R c; €645 (\$700). Estimate \$250 - 350



180

- 180 ★★田 1913, 1½d on 3m black brown violet (Scott 55), top left corner margin block of 4, Peace printing, 26x17 perf holes, o.g., never hinged, sound with intact perforations, clear detail, and alluring color, Fine to Very Fine. Michel 46 I A b; €440 (\$480). Estimate \$200 - 300

- 181 German Offices in China, Outstanding Mint and Used Balance, approximately 125 items in total on six stockpages (12 sides), offering an excellent range of material; much of the used is on piece and selected for complete, clear strikes of cancels, the mint all never hinged; cancels include Railway and Ship, various towns, Boxer Rebellion Feldpost, etc., stamps range from Forerunners to Germania/Symbols of Empire, the latter including positionals, HAN number singles, etc.; much expert-signed or with BPP certificate; a beautiful holding sure to please, Very Fine, fully imaged online. Shipping charges apply - weight 0.6 lbs. (photo on web site) Estimate \$800 - 1,200

GERMAN OFFICES IN CHINA: BOXER REBELLION



182

- 182 ▲ 1900, Boxer Rebellion usage of Germania, 40pf lake & black (Michel P V f), Germania Petschili Provisional, on packet card piece with 2M dark red carmine Numeral; fresh with strong color and clean tying strikes of “Peking/13/3/01” postmarks (Type K1), Very Fine, a rare combination franking in excellent condition, with 2006 Steuer certificate. Michel approximately €1,000 (\$1,080). Estimate \$350 - 500



183

- 183 ○ 1900, Boxer Rebellion usage of “Reichspost” high value, 1m carmine rose (Michel P V I), Type I, left margin single, bright with strong color, two “K.D. Feld-poststation/ 24/6 /No. 2” (Peking) postmarks; couple light toned/stained spots at top and in selvage, otherwise Very Fine. Michel €800 (\$860). Estimate \$250 - 350



184

- 184 ○ 1901, Boxer Rebellion usage of “Reichspost”, 3M violet black, Type II (Michel P VI II), Petschili Provisional, Post Office fresh and sound with clean impression on pristine paper, postmarked with Type K1 “K.D. Feld-Poststation No. 7” (Paotingfu) dated Mar. 7, Very Fine to Extremely Fine, with 2001 Steuer certificate. Michel €950 (\$1,030). Estimate \$350 - 500



185



EX 186



187



188

- 185 ★ 1900, Boxer Rebellion usage of “Reichspost” high value, 2m gray blue (Michel P V k I), immaculate and sound, with crisp detail and enticing color, cancelled with near-complete “Peking/19/11/00/Deutsche Post” postmark, nearly Very Fine, an all-around pretty stamp, signed Richter and Bothe BPP (twice), with 2011 Jäschke-Lantelme certificate. Michel €850 (\$920). Estimate \$300 - 400

GERMAN OFFICES IN MOROCCO: REGULAR ISSUES

- 186 S★★ 1900, 5c on 5pf green//50c on 40pf lake & black, overprinted “Specimen” (Scott 8, 9, 11-13), o.g., never hinged, a gorgeous group of five values, all Post Office fresh, mathematically centered and sound, Extremely Fine. Michel 8 I, 9, 11-13; €1,750 (\$1,890). Estimate \$600 - 800
- 187 ★★田 1903, 6p25c on 5m slate & carmine, type II (Scott 19A var.), bottom right combination block of 4, as the 1900 issue, but with overprint in different type (so-called “bold” overprint), o.g., never hinged, Post Office fresh with all perforations intact and solid; sound and well centered, Very Fine, with 2017 Jäschke-Lantelme certificate. Michel 19 II; €2,400 (\$2,590). Estimate \$600 - 800
- 188 ★★ 1903, 6p25c on 5m slate & carmine, type II (Scott 19D), new surcharge plate, o.g., never hinged, Post Office fresh with rich color and crisp detail, Very Fine, with 2013 Jäschke-Lantelme certificate. Michel 19 II; €600 (\$650). Scott 475. Estimate \$200 - 300



189



190

- 189 ★★ 1905, 1p on 80pf lake & black on rose (Scott 28), top margin pair with HAN number H3521, o.g., never hinged, choice, like new pair with rock solid perforations and outstanding freshness, Very Fine. Michel 29; €520 as singles (\$560). Estimate \$200 - 300
- 190 ★ 1905, 3p75c on 3m black violet (Scott 31 vars.), both perf hole varieties, single of each (26x17 normal single, scarcer 25x16 perf hole with bottom tab showing partial registration cross); each Post Office fresh and selected for color and centering, Very Fine, both signed Bothe BPP. Michel 32 A, 32 B; €690 (\$740). Estimate \$200 - 300



191



EX 192



193

191 ★★田

1905, 3p75c on 3m black violet (Scott 31), bottom left corner margin block of 4 with HAN number H7293, o.g., never hinged, choice positional with immense color and proof-like color, sound and bright as the day it was printed, Very Fine. Michel 32 B; €1,220+ (\$1,320). Estimate \$350 - 500

192 ★★

1906-11, Germania group of positionals (Scott 34//50), all attractive and sound, including HAN blocks or strips of Michel #35-37, block of four #39, top margin #42 and 45, plus #51 as block of ten and HAN pair, o.g., never hinged, Very Fine, useful group for collector and dealer alike. Michel 35//51; €2,665 ++ (\$2,880). Estimate \$500 - 750

193 ▲

1911, 6p25c on 5m slate & carmine, Ministerial Print (Scott 57), boldly printed, the frame showing dark yellow ocher under UV, with proper overprint and correct "Tanger/Marokko/12.11.12" postmarks; piece cut close but well clear, the stamp Post Office fresh with all perforations intact; a very scarce item, Fine to Very Fine, signed Bothe BPP twice, with his 1982 certificate. Michel 58A; €1,300 (\$1,400). Estimate \$300 - 400

From the certificate, "The test stamp [Prüfstück] comes from a SPECIAL PRINTING with a "black" frame instead of green-black. Under UV, this black frame appears "BROWN". The special nature of this stamp, which was used up unnoticed at the time, should be emphasized!"



194

194 ★★田

1911, 6p25c on 5m slate & carmine (Scott 57), complete sheet of 50, War printing, 26x17 perf hole, o.g., never hinged, an attention-grabbing survivor, Post Office fresh and sound with multiple stamps beautifully centered; registration crosses in each selvage, reversed and inverted imprint number "28" at top; folded vertically at center and horizontally between rows 2 & 3, but perforations intact and sound, Very Fine, a specialty item sure to please. Michel 58 II A; €1,200 (\$1,300). Scott \$900. Estimate \$400 - 600

GERMAN OFFICES IN TURKEY: REGULAR ISSUES



EX 195



EX 196



EX 197



198

- 195 ★★** 1891, 10pa on 5pf to 2 1/2pi on 50pf gray, Reprints (Scott 1-3, 5-6 vars.), o.g., never hinged, all values with surcharge in black, Post Office fresh and sound, the surcharges glossy instead of the original dull, Very Fine. Michel 1 Na -5 Na; €560 (\$600). Estimate \$200 - 300
- 196 ★★** 1889, 10pa-2 1/2pi Eagles complete (Scott 8-12, 8 var.), o.g., never hinged, choice Post Office fresh set of standard five values, the 1 1/4pi on 25pf Michel #9 b (yellowish orange), plus a top right corner block of four of the 10pa on 5pf in opal green, Very Fine. Michel 6-10, 6 c; €770 (\$830). Estimate \$250 - 350
- 197 ☒** 1900, Germania "Reichspost" Issue, 10pa-25pi complete (Scott 13//24B vars.), the complete set on two Registered covers to A.M. Metz in Nürnberg; 10pi on 2M to 25pi on 5M on one cover (5M recolored with red and white paint), the lower values on the other; all with clean strikes of "* Constantinople */3./21/12/01/9-10 V/Deutsche Post" postmarks and "Deutsches Postamt/Constantinopel 3" Registry label; Nürnberg receiver (24 Dez.) and "134" in circle on reverse; fronts generally clean, backs with remnants from prior hingeing, Very Fine, a pretty posting, with 2000 Steuer certificate for each cover. Michel 12 I-20Ia, 21 I/I, 22 II, 23 III; €980 (\$1,060). Scott \$935. Estimate \$300 - 400
- 198 S** 1900, Germania "Reichspost", trio of Specimens (Scott 14, 16, 18), comprising 20pa on 10pf carmine, 1 1/4pi on 25pf orange & black on yellow, and 2pi on 40pf lake & black, all Post Office fresh and sound, well centered and with crisp, clean "Specimen" overprint, Very Fine, *scarce and select*. Michel 13 I, 15 I, 17 I; €1,050 (\$1,130). Estimate \$350 - 500



199

- 199 ▲** 1900, "Reichspost", 25pi on 5m slate & carmine, type I (Scott 24), in exceptionally fresh, strong color and with superior centering, on piece with clear socked-on-the-nose "* Constantinople */3./ 26/2 /02/9-10 V/Deutsche Post" postmark, Extremely Fine. *A deluxe example of this extremely rare type, destined for a collection of distinction, signed W. Brandes, with 2012 Jäschke-Lantelme certificate.* Michel 23 I I; €1,700 (\$1,840). Scott \$1,250. Estimate \$500 - 750



200



EX 201

- 200** **1904, Germania "Reichspost", 20pa on 10pf carmine, surcharge type II (Scott 26), in combination with 10pa on 5pf Germania (Michel #12 II), each with top-serifed "A" in surcharge, uprating 10pa on 5pf entire (Michel #U4); indicia cancelled and each stamp tied by individual strike of "Jerusalem */30 9/05/Deutsche Post" postmark; non-philatelic use to Wenings, Hessen, with receiver (7/10) on reverse, Very Fine, a rare on-cover use of the Type II surcharge. Michel 13 II.** Estimate \$200 - 300

- 201** **1905-13, 5pi on 1M to 25pi on 5M surcharges (Scott 51-54), watermark lozenges, o.g., never hinged, Post Office fresh group of four bottom margin singles, clean and sound, all showing partial registration crosses, Very Fine. Michel 44-47; €550 (\$590). Scott \$575.** Estimate \$200 - 300



EX 202

- 202** **1898-1916, Group of 13 Covers and Cards, comprising six Registered covers, three picture post cards (one signed by Ismail Hakky, who later fought at Gallipoli), plus two used and two mint postal cards; nice array of frankings (solo, single and mixed), with cancels from Constantinople, Beirut, and Smyrna; two of the picture post cards sent via Feldpost (stampless) with Marine-Schiffspost No. 29 cancels; picture post cards attractive, all generally fresh and sound, Very Fine overall, fully imaged online.** Estimate \$500 - 750

GERMAN COLONIES



EX 203

EX 204

203 ☒

1892-1914, Selection of Nine Postal History Items, comprising seven covers or picture post cards and two mint postal cards from Offices in China (2 covers, 1 postal card), Offices in Morocco (2 covers), and New Guinea (3 post cards and 1 postal card); all fresh and colorful, most with mixed frankings, the Offices in China including values to the 1M; mix of philatelic and commercial mail, generally Very Fine, a lovely group; fully imaged online. Estimate \$300 - 400

204 ☒

1899-1914, Attractive Mixed Postal History Selection, arranged on stockpages, 11 covers or cards and 3 mint postal cards from Cameroun (5 covers or picture post cards, 1 postal card), Marianas (2 covers, 1 postal card), Marshall Islands (3 covers, 1 postal card) and Togo; variously franked, some Registered philatelic covers to dealers back home, others personal correspondence; generally clean and fresh, all appearing sound, Fine to Very Fine or better, fully imaged online. Estimate \$350 - 500

PLEBISCITE AREAS: DANZIG



EX 205

205 ★★

1924-25, Bicolor Views, 1g-10g complete (Scott 193-198), a pristine mint set, o.g., never hinged, Fine to Very Fine. Michel 207-213; €750 (\$810). Scott \$600. Estimate \$200 - 300

GERMANY POST-WWII

- 206 1948, Buildings, etc., imperfs & part-perfs (Scott 648//657 & B303 vars.), Imperforate: 25pf horizontal & vertical pairs, 60pf horizontal pair & 90pf vertical pair; **horizontal pairs imperf vertically**: 25pf (not counted) and 20+10pf Brandenburg Gate Semi-Postal, o.g., never hinged except 25pf horizontal pair LH (counted at 50%), Very Fine. Michel 87//96 vars, 102 Us. Michel €1,640 (\$1,770). (photo on web site) Estimate \$225 - 300

POST-WWII OCCUPATIONS: BERLIN



207

207 ★★

1949 U.P.U. complete (Scott 9N35-9N41), o.g., never hinged, Fine to Very Fine. Michel 35-41; €750 (\$810). Scott \$575. Estimate \$200 - 300



208

208 ★★

1949 Currency Victims souvenir sheet (Scott 9NB3a), o.g., never hinged, Very Fine. Michel Block 1; €950 (\$1,030). Scott \$975. Estimate \$300 - 400



209



210

210 ★★

1945, 1öre Liberation, overprint inverted (Scott 19 var.), o.g., never hinged, Extremely Fine. *Only 400 were produced.* Facit 19v; SKr 9,000 (\$940). Scott \$1,000. Estimate \$300 - 400

GREECE

- 209 (★) 1871, Hermes Head, Athens print, without mesh, 5L green on greenish (Scott 34), unused without gum, bright and fresh with three huge margins, close but clear at the left; couple small thin spots, Fine to Very Fine. Scott \$6,000 for o.g. Estimate \$300 - 400

GREENLAND



211

211 ★★

1945, 10öre Liberation, overprint inverted (Scott 22 var.), o.g., never hinged, Extremely Fine. *Only 400 were produced.* Facit 22v1; SKr 9,000 (\$940). Scott \$1,000. Estimate \$300 - 400



212

212 ○

Parcel Post, 1905, 1öre olive green (Scott Q1a), a choice used single canceled with a light "Kolonien Ritenbenk" double oval (Facit 40, R2), Very Fine. *Fewer than 100 examples of this cancel are known.* Facit P1. Scott \$650+. Estimate \$350 - 500



EX 213



214



EX 217



EX 218

- 213 ★★ **Parcel Post, 1915-37, Group of 13 mint stamps (Scott Q4var//Q8)**, the first is perf 11½ the rest 10¾; comprises Q8a, Q4 var (2), Q6 var (2), Q10 (3), Q11 (2), Q7 (2) & Q8, o.g., never hinged, Very Fine. *A choice group.* Facit P11, P13-P18; SKr 7,400 (\$770). Estimate \$200 - 300
- 214 ★★ **Parcel Post, 1930, 70öre violet, perf 11½ (Scott Q7a)**, left sheet margin single, o.g., never hinged, Very Fine. Facit P10a; SKr 6,500 (\$680). Scott \$800. Estimate \$300 - 400

HONDURAS

- 215 **1941, Red Cross Stamp, "Livin' La Vida Roja" Die Proofs**, Die proofs of both the approved and rejected submissions of the American Bank Note Company for the postal tax stamp of 1941 (#RA1) along with original documentation including a letter outlying how the stamp's design came about. You can view all of this unique once-in-a-lifetime lot online, Very Fine. Shipping charges apply - weight 0.8 lbs. (photo on web site) Estimate \$600 - 800

ICELAND

- 216 ★田 **1902-03, I Gildi mint sheet collection (Scott 45, 47, 48, O20-O24)**, complete sheets of 100, fourteen, o.g., never hinged, including the officials with some important material present, 5a and 20a values (type #02) with overprints thick and thin in the same sheet, 3a, 4a and 10a also present, basic definitive issues with Post Horn and Crown issues from 1902/3 with some watermark varieties including sheet marginal inscriptions becoming part of the stamp watermark, various other setting varieties; one sheet split into 2 blocks of 50, minor margin flaws to be expected, Fine to Very Fine, see them all online. Shipping charges apply - weight 1.4 lbs. Scott \$3,150. (photo on web site) Estimate \$400 - 600

ITALIAN STATES SARDINIA

- 217 ○ **1859, Victor Emmanuel, 10c dark chocolate brown (Scott 11i var.)**, an exceptional copy with ample to large margins and a clear Genoa c.d.s., 18 Feb 1859; also including nice four-margin examples of an **1861 20c blue-ultramarine (Scott 12a var, Sassone 15Dc)** and an **1862 40c carmine-rose (Scott 13a var, Sassone 16E)**, Very Fine, each with a 2012 Sismondo certificate identifying the Sassone number. Sassone €1,365 (\$1,470). Estimate \$300 - 400

ITALY

- 218 ㊦ **1946, 100L United Family & Scales (Scott 477)**, group of 37 covers and an additional front, franked by the high value either solo or in combination with other definitives and/or commemoratives; majority individually sleeved and most with pencil notations as to perforation varieties, Fine to Very Fine or better, a useful on-cover group of these popular stamps. Estimate \$750 - 1,000



219

219 ★★田

1971, 90L Alitalia, "Evanescent" green (Scott 1947 var.), corner margin block of 4, the two left stamps normal, the right stamps with the green of the large "A" about 50% faded, o.g., never hinged. Sassone 1156b; €6,000 (\$6,730).

Estimate \$275 - 400



EX 220

220 ★★

Airmail, 1933 Balbo Trans-Atlantic Flight complete (Scott C48-C49), "I-BISE", o.g., never hinged, Very Fine. Sassone S.1509C; €700 (\$760). Scott \$575.

Estimate \$200 - 300

ITALIAN OCCUPATION OF THE AEGEAN ISLANDS



EX 221

221 ★

1934 World Cup Soccer, Regular issues complete (Scott 31-35), o.g., lightly hinged, an exceptionally well centered set, bright and fresh, Extremely Fine. Sassone 75-79; €900 (\$970). Scott \$530.

Estimate \$200 - 300



222



EX 223

222 ★★/★田

1935, 1½s New Year's Greeting, miniature sheet of 20 (Scott 222a), o.g., lightly hinged in the selvage only, Extremely Fine. J.S.C.A. N1A. Scott \$700.

Estimate \$300 - 400

223 ★★

1936, Kwantung complete (Scott 227-229), an immaculate mint set, o.g., *never hinged*, Extremely Fine. J.S.C.A. C65-67. Scott \$229 ++.

Estimate \$200 - 300

JAPAN



224

224 ★

1934, **Communications Day**, souvenir sheet of 4 (Scott C8), o.g., very lightly hinged, exceptionally well centered; faintest hint of toning from corner mounts, otherwise Very Fine. J.S.C.A. C56. Scott \$1,300. Estimate \$400 - 600



EX 225

KARL LEWIS COVERS

225 ✉

Kuching-Sarawak, British North Borneo: 1940 (Nov. 20), Censored to Michigan, A last-known date cover, Sarawak now part of British North Borneo. The cachet is a lovely design of riverside buildings, to which are tied three definitives by two "Kuching/20/NOV/1940" c.d.s.'s, the 2c value further tied by the violet boxed "Passed by/Censor" handstamp at top center. Reverse with "N" (" handstamp nearly washed off by water, plus double-circle *kan* handstamp across flap also bleeding. Opened at left. Blank insert *plus the cut-away left edge of the envelope* enclosed. A pretty war-time cover., Very Fine. Estimate \$750 - 1,000

(photo on back cover)

JORDAN



226



227



228



229



230

226 ★

1922, **10pi on 10pi ultramarine, perf 14, "Al-qirsh" handstamp surcharge** (Scott 31), o.g., very lightly hinged, Post Office fresh with strong color and surcharge, all on bright white like-new paper, Fine to Very Fine, *only 135 issued*, signed Bloch and ela. SG 33; £850 (\$1,100). Scott \$925. Estimate \$300 - 400

227 ★

1922, **10pi on 10pi ultramarine, perf 15x14, "Al-qirsh" handstamp surcharge** (Scott 34), o.g., hinge remnant, fresh with rich color and clean surcharge, lacking the "Sharqi al-Urdun" overprint; thinned with pencil notations on reverse, Fine to Very Fine. SG 35; £1,800 (\$2,320). Scott \$2,000. Estimate \$600 - 800

228 ★

1922, **10pi ultramarine, perf 14, "Government of the East, April 1921" overprint in violet** (Scott 60), o.g., lightly hinged, nicely centered and fresh with bright, clean overprint; red owner's handstamp slightly shows through at lower left, still Very Fine, *rare, with only 79 issued in all colors*. SG 52a; £1,100 (\$1,420). Scott \$1,200. Estimate \$400 - 600

229 ★

1922, **20pi gray, perf 14, "Government of the East, April 1921" overprint in violet** (Scott 62), o.g., hinged, bright and clean with clearly visible overprint in color variety; single nibbed perforation at top, Fine to Very Fine, *rare; only 57 issued in all colors*. SG 53a; £1,100 (\$1,420). Scott \$1,200. Estimate \$400 - 600

230 ★

1923, **1/2pi on 9pi bister, perf 15x14, "1/2pi" overprint inverted** (Scott 97), o.g., hinged, fresh with clean colors, the "Sharqi al-Urdun" overprint Gibbons Type 1a; lightly penciled Gibbons number on reverse, Fine to Very Fine. SG 75ab; £3,500 (\$4,520). Scott \$6,500. Estimate \$800 - 1,200



EX 231



EX 232



233



234

- 231 ★ 1933, 1mill to £1 Pictorials, complete (Scott 185-198), o.g., mostly lightly hinged, fresh as the day they were printed, with vivid colors and sharp detail; sound and well-centered, Very Fine. Scott \$1,012. Estimate \$350 - 500

WORLDWIDE A-Z

KIAUCHAU

- 232 ★★ 1901, 25pf orange & black on yellow, 30pf orange & black on salmon, & 50pf purple & black on salmon, overprinted "Specimen" (Scott 14, 15, 17), o.g., never hinged, lovely trio with crisp detail and bright colors and paper; overprint clean and strong on each, Very Fine, an uncommon offering. Michel 9, 10, 12; €600 (\$650). Scott approximately \$462. Estimate \$200 - 300
- 233 ○ 1901, 5m slate & carmine (Scott 22), Post Office fresh and glowing, cancelled "Tsingtau/ 20/12 /04/Kiautschou" postmark, Very Fine, a pretty stamp. Michel 17; €800 (\$860). Scott \$600. Estimate \$200 - 300
- 234 ▲ 1905, \$1 blue, "1" hatched crosswise (Scott 30 var.), position 13, eye-catching stamp with bold color and crisp detail, cleanly tied to piece by "* Tsingtau a/ 8/5 /06/Kiautschou" postmark, Very Fine, a scarce variety, with 2017 Steuer certificate. Michel 25 A I; €800 (\$860). Estimate \$200 - 300



235

- 235 ☒ 1905, \$2½ green black/dark carmine (Scott 42), Peace print, 26x17 perf hole, well centered with fresh color, tied to Registered cover to Friedenau by two clean strikes of "Tsingtau/10.3/10/Kiautschou" postmarks; Tsingtau Registry label #942 on front, Friedenau receiver (26.3) on reverse, Very Fine, signed Thier. Michel 37 I A; €1,100 (\$1,190). Scott \$850. Estimate \$200 - 300



EX 236

236

1898-1912, Selection of Seven Covers and Cards, attractive group of items, variously franked (solo, single and mixed), comprising two Registered covers (each with certificate), four picture post cards and one postal card; a fresh, clean group sure to please, Very Fine overall, fully imaged online. Estimate \$300 - 400

KOREA



EX 237

237 ★★田

1967, 20w, 40w & 50w Pictorials inscribed "Republic of Korea" (Scott 582-584), a pristine set of blocks of 4, o.g., never hinged, Extremely Fine. Scott \$524+. Estimate \$200 - 300



238

LEBANON

238 ★★/★

1945, 5pi on 30c red brown, violet overprint (Scott RA1), horizontal strip of 5, o.g., middle stamp lightly hinged, others never hinged, post office fresh, Fine to Very Fine. A rare multiple. Scott \$2,375. Estimate \$500 - 750

LIBERIA



EX 239

239 ★

1936, "AIR MAIL/SIX CENTS" surcharges complete (Scott C1-C3), slightly disturbed o.g.; C2 & C3, with light gum soaks, still Very Fine. Scott \$750. Estimate \$200 - 300

LIECHTENSTEIN



EX 240



EX 241



242



243



EX 244

- 240 ○ **1930, Landscapes, 3rp-2fr complete (Scott 94-107)**, the 90rp is perf 11½ (104a); a fresh, neatly canceled set, Very Fine. Michel 94-107. Zumstein 84-97. Scott \$854. Estimate \$250 - 350
- 241 ★★ **Airmail, 1931, Zeppelins, 1fr-2fr complete (Scott C7-C8)**, an immaculate mint, o.g., never hinged, Extremely Fine. Michel 114-115. Zumstein 7-8. Scott \$565. Estimate \$200 - 300

LUXEMBOURG

- 242 ○ **Official, 1875, wide "OFFICIEL" on Arms (Frankfurt Print), 12½c rose (Scott O4)**, neat c.d.s. cancel, 13 Nov 1875, well centered, Extremely Fine, signed Sismondo, with his 2008 certificate. Scott \$600. Estimate \$200 - 300
- 243 ○ **Official, 1878, narrow "OFFICIEL" on Arms (Frankfurt Print), 30c lilac rose (Scott O26)**, choice centering with a partial "(P)ETANGE, 1 11, 76" c.d.s., Very Fine to Extremely Fine, signed Sismondo, with his 2019 certificate. Scott \$575. Estimate \$200 - 300

MACAO

- 244 (★) **1894, King Carlos, 5r-300r complete (Scott 46-57)**, set of 12, a fresh, clean set, unused without gum, Fine to Very Fine. Scott \$700 for o.g. Estimate \$200 - 300

MARIANA ISLANDS



EX 245



246

- 245 ★★ **1901, 3pf-5m Yacht complete (Scott 17-29)**, o.g., never hinged, a superlative set, each Post Office fresh with superior to near-perfect centering; 5M hinged in selvage only, Very Fine or better, 5M signed Grobe. Michel 7-19; €620 (\$670). Scott \$550. Estimate \$200 - 300
- 246 ▲ **1901, 5m slate & carmine (Scott 29)**, bottom right corner margin single, pristine example loose on piece (from expertising most likely), tied by two crisp strikes of "* Saipan */ 6/1 /07/Marianen" postmarks, Very Fine, signed Bothe BPP and one other. Michel 19; €600 (\$650). Scott \$450. Estimate \$200 - 300

MARSHALL ISLANDS



247

247 ▲

1899, Imperial Eagle, 5pf green, Jaluit printing (Scott 2a), Post Office fresh in rich color on pristine paper, tied on piece by socked-on-the-nose Jaluit cancel of Aug. 25, 1899, with premium early spelling variant "Marschall-Inseln", Very Fine, with 2012 Steuer certificate. Michel 2 I; €550 (\$590). Scott \$425. Estimate \$200 - 300



248

248 ☒

1897, Imperial Eagle, 10pf carmine, Jaluit printing (Scott 3 var.), with 25pf orange (Michel #11 b) on pristine Registered cover to A.M. Metz in Nürnberg, each stamp tied by socked-on-the-nose "Jaluit/ 2/2 /01/Marshall Inseln" postmark; Jaluit Registry label on front, back with Nürnberg receiver (7 APR) and circled "133" handstamp, Very Fine, as pretty a cover as you could hope for, signed R. Steuer BPP. Michel 3 I; €650 (\$700). Estimate \$200 - 300



249

249 ★★

1901, Kaiser's Yacht, 5m slate & carmine (Scott 25), right margin single, o.g., never hinged, Post Office fresh with vivid color; sound and well centered, Very Fine. Michel 25; €600 (\$650). Scott \$490. Estimate \$200 - 300



250

250 ▲

1901, Kaiser's Yacht, 5m slate & carmine (Scott 25), mathematically centered, fresh and sound, tied on piece by "Jaluit/ 27 5/06/Marshall Inseln" postmark, Extremely Fine, signed Dr. Lantelme BPP. Michel 25; €600 (\$650). Scott \$450. Estimate \$200 - 300



251

251 ▲

1901, Kaiser's Yacht, 5m slate & carmine (Scott 25), sound with rich color and superior centering, tied on piece by two strikes of "* Jaluit */ 2/2 /07/Marshall Inseln" postmarks, Very Fine, with 2013 Jäschke-Lantelme certificate. Michel 25; €600 (\$650). Scott \$450. Estimate \$200 - 300



252

252 ★

Airmail, 1934, 5p & 10p University (Scott C59-C60), o.g., very lightly hinged, exceptionally fresh, Very Fine. Scott \$775. Estimate \$250 - 350

MEXICO

MONGOLIA



253



254



255



256

- 253 ★★/★ 1924, Scepter of Indra, 1¢-\$1 complete (Scott 1-7), including both perfs of the 2c & 5c, o.g., all never hinged except the 2c & 5c perf 13, Fine to Very Fine. Scott \$575 for hinged. Estimate \$200 - 300
- 254 ★★ 1926, black "Postage" overprint on Revenue stamp, 50¢ brown & olive green (Scott 21a), a choice mint example, o.g., never hinged, Very Fine. A Gem! signed Holcombe & four others. Scott \$1,200 for hinged. Estimate \$750 - 1,000
- 255 ○ 1926, black "Postage" overprint on Revenue stamp, \$5 brown & salmon (Scott 22a), Ulan Bator boxed cancel, 24.VII.26, Extremely Fine. Scott \$400. Estimate \$200 - 300
- 256 ★ 1926, Soyombo, 1m-5t complete (Scott 32-44), o.g., lightly hinged, exceptionally fresh, Fine to Very Fine. Scott \$808. Estimate \$300 - 400



257



258



- 257 ★★ 1941, Surcharges, 5m on 5t, 15m on 5t & 30m on 3t (Scott 74A, D, F-H & J), two of each, one surcharged in black, the other in violet; these were made for collectors by the Soviet Philatelic Association from remainders of the basic stamps, o.g., never hinged, Very Fine. Unpriced in Scott. Estimate \$500 - 750
- 258 ○ 1943, 60m Pasture Scene (Scott 82), light violet cancel, Fine to Very Fine. A marvelous example of this very rare high value. Scott \$3,000. Estimate \$1,200 - 1,800



259

- 259 ★★/★ 1953, Choibalsan Death, 10 of 12 stamps (Scott 104-105, 107, 109-115), o.g., never hinged except 20m sepia & 1t sepia without gum, Fine to Very Fine. Scott \$1,570 for hinged. Estimate \$500 - 750



260

260 ★★田

1956, 30m Hunter with Eagle, tête-bêche (Scott 137), right sheet margin block of 4, the upper right stamp inverted, o.g., stamps never hinged; reinforced separation in selvage, Very Fine. Scott \$400 ++. Estimate \$200 - 300



261

261 BK★★

1973, 12fr Mask & 23fr Concord Airmail, complete booklets (Scott 402a, C99a), each containing two panes of 5, o.g., never hinged, Very Fine. Scott \$800 as panes. Estimate \$300 - 400

NEW CALEDONIA

OLTRE GIUBA



EX 262

262 ★★田

1925 Overprints, 2c-10L, complete less the 1c & 2c low values (Scott 3-15), fresh mint blocks of 8, most with sheet margins, o.g., never hinged(!), average centering, Fine to Very Fine. Sassone 3-15; €12,600 (\$13,610). Scott \$5,844. Estimate \$1,000 - 1,500



EX 263



EX 264

263 ★★田

1925-28, New Colors & Values, 20c-2.50L complete (Scott 15-20), fresh mint blocks of 8, three with sheet margins, o.g., never hinged(!), average centering, Fine to Very Fine. Sassone 16-17, 42-44; €8,480 (\$9,160). Scott \$5,188.

Estimate \$750 - 1,000

PERSIA

264 ★

Airmail, 1930 & 1935 Pictorials complete (Scott C34-C67), o.g., bright fresh colors, Fine to Very Fine. Scott \$1,000.

Estimate \$350 - 500



EX 265



266



267

265 ★

Airmail, 1935, "Iran" Overprint, 1c-3t complete (Scott C51-C67), an exceptional mint set, o.g., lightly hinged, Fine to Very Fine. Scott \$565.

Estimate \$200 - 300

POLAND

266 ★

Postage Due, 1919, Cracow Issue, 1K ultramarine (Scott J8), o.g., lightly hinged, remarkably fresh with clean color and detail on immaculate paper, Very Fine, signed multiple times. Scott \$4,250.

Estimate \$1,600 - 2,400

(photo on front cover)

PUERTO RICO

267 ★

1890, Alfonso XIII, 80c yellow green (Scott 130), o.g., lightly hinged, wonderfully fresh with clean detail on bright paper; rounded corner top left, couple light creases, Fine to Very Fine. Scott \$700.

Estimate \$250 - 350

RÉUNION



268

268 ★



269

269 ★



270

270 ★★



271

271 ★★



272

272 ○

1891, 75c carmine on rose & 1fr bronze green on straw (Scott 27), o.g., bright and fresh, Fine. Yvert 27; €825 (\$890).
Scott \$675. Estimate \$200 - 300

1891, 1fr bronze green on straw, overprinted "RÉUNION" with accent on "E" (Scott 28 var.), o.g., lightly hinged, exceptionally fresh, Fine to Very Fine. Scott \$575+. Yvert 28a. Yvert €1,850 (\$2,000). Estimate \$300 - 400

1937, 50c Roland Garros Flight (Scott C1), o.g., never hinged; small owner's handstamp on reverse, Extremely Fine. Yvert PA1; €600 (\$650). Scott \$500. Estimate \$200 - 300

1937, 50c Roland Garros Flight (Scott C1), a pristine mint example, o.g., never hinged, Extremely Fine. Yvert PA1; €600 (\$650). Scott \$500. Estimate \$200 - 300

RUSSIA

1858, First Issue perforated, 10k brown & blue and 20k blue & orange (Scott 2, 3), sound and nicely centered, 10k with circle-of-dots cancel, 20k with town postmark, Very Fine. Michel 2 x, 3 x. Scott \$1,875. Estimate \$600 - 800



EX 273

273 ★



EX 274

274 ★★



EX 275

275 ★

1935, Anti-War Propaganda complete (Scott 546-550), a choice mint set, o.g., exceptionally fresh and well centered, Extremely Fine. Scott \$547. Estimate \$200 - 300

1950, Moscow Buildings complete (Scott 1518-1525), o.g., never hinged, fresh and choice, Very Fine. Scott \$460. Estimate \$200 - 300

Airmail, 1934, Airships complete (Scott C53-C57), o.g., lightly hinged, exceptionally fresh and well centered, Very Fine to Extremely Fine. Michel 483-487. Scott \$518. Estimate \$200 - 300

SAMOA

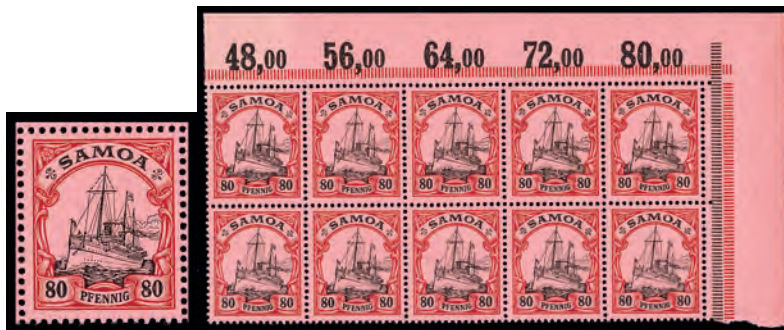

276

276 ★★

1900, 80pf lake & black on rose, “wide gap through lifeboats” (Scott 65 var.), Post Office fresh top right horizontal block of 10, the **plate flaw at position 7** here, second stamp at left in bottom row (position 17 in the sheet) clearly visible without magnification, o.g., never hinged, Very Fine, with 2017 Jäschke-Lantelme certificate. Michel 15 I; €660 as singles (\$710). Estimate \$250 - 350



277

277 ▲

1900, 5m slate & carmine (Scott 69), bottom margin single with registration crosses, incredibly fresh with bright colors and clean impression, tied on piece by two “Apia/20.6.13/(Samoa)” postmarks, Very Fine, signed Bothe BPP. Michel 19; €600 (\$650). Scott \$450. Estimate \$200 - 300



278

278 ▲

1900, 5m slate & carmine (Scott 69), fresh and clean, tied on piece by two well-struck “Apia/21.7.06/(Samoa)” postmarks, Very Fine, a very pretty piece. Michel 19; €600 (\$650). Scott \$450. Estimate \$200 - 300



279

279 ○

1900, 5m slate & carmine (Scott 69), with perfect centering and clean colors, two large-part “Salelavalu/Samoa/ 1/18 / [??]” bridge cancels, Superb, when only the very best will do, signed Georg Bühler, with 2002 Steuer certificate. Michel 19; €600 (\$650). Scott \$450. Estimate \$350 - 500



280

280 ▲

1914, G.R.I. 3s on German Samoa 3m violet black (Scott 112), with crisp impression in clean color, tied on piece by two fully legible “Apia/12.9.14/(Samoa)” postmarks, Very Fine, *only 458 stamps surcharged*, signed Bothe. SG 113; £1,200 (\$1,550). Michel 12; €1,800 (\$1,940). Scott \$1,500. Estimate \$500 - 750



281

281 ▲

1914, G.R.I. 5s on German Samoa 5m carmine & black (Scott 113), exquisite example, with superior centering and bold detail and color, tied on piece by neat “Apia/10.9.14” postmark, Extremely Fine, *only 534 stamps were surcharged*, with 1974 Merkur Expert Committee certificate. SG 114; £1,000 (\$1,290). Michel 13; €1,500 (\$1,620). Scott \$1,100. Estimate \$350 - 500

SENEGAL



282

EX 283

EX 284

285

286

282 ★★

1892, 1fr on 5c "Commerce" (Scott 32), o.g., *never hinged(!)*, wonderfully fresh and reasonably well centered, Very Fine. *An exceptional example.* Yvert 7; €1,160 (\$1,250). Scott \$450 for hinged. Estimate \$250 - 350

SOMALI COAST

283 ★★

1943, "France Libre" overprint on 1938-40 Pictorials complete (Scott 194-223), a marvelous mint set with all but the franc values (& the 30c) having top sheet margin selvage, o.g., *never hinged*, Very Fine. Yvert 204-233; €540 (\$580). Scott \$450. Estimate \$200 - 300

SWITZERLAND

284 ★

War Board of Trade, 1918, 3c-30c complete (Scott 101-108), thin overprints, o.g., 7½c signed Friedl. Michel 1 I-8 I. Zumstein DI 1-8; SFr 1,040 (\$1,030). Scott \$823. Estimate \$250 - 350

285 ○

1852, Rayon III, 15rp vermilion, small numerals (Scott 11), type 10, four margins with dividing line visible on two sides, Fine to Very Fine, with a 2004 P.F. certificate. Michel 10. Zumstein 18; SFr 800 (\$790). Scott \$775. Estimate \$200 - 300

286 ★

1888, Numeral, 15c yellow-orange, granite paper (Scott 75a), wide control mark, bright and fresh with a clear partial Dec 1888 (A)MBULANT c.d.s., Very Fine. *a marvelous example of this rare, unmistakable shade.*, signed Liniger. Michel 56 X b. Zumstein 63Ad; SFr 5,000 (\$4,960). Scott \$5,400. Estimate \$750 - 1,000

THAILAND



EX 287

EX 288

287 ○

1908 King Chulalongkorn Statue complete (Scott 118-124), a nice used set, Fine to Very Fine. Scott \$743. Estimate \$200 - 300

288 ★

1920, Second Scouts Fund Issue complete (Scott B18-B23), o.g., some hinge remnants, fresh and well centered, Very Fine. Scott \$525. Estimate \$200 - 300

TOGO



289

289 ★ **1900, 5m slate & carmine (Scott 19)**, a pristine, mathematically centered example destined for the finest collection, Extremely Fine, with 2013 Jäschke-Lantelme certificate. Michel 19; €430 (\$460). Scott \$465. Estimate \$250 - 350



290

290 ▲ **1900, 5m slate & carmine (Scott 19)**, well centered and sound, tied on piece by two bold strikes of “* Agome Palime */ 29/10 /06/Togo” postmarks, Very Fine, signed Pfenninger and one other, with 2018 Jäschke-Lantelme certificate. Michel 19; €600 (\$650). Scott \$450. Estimate \$200 - 300



EX 291



EX 292

TUNISIA

291 ★ **1888-1902, Coat of Arms, dotted background, 1c-5fr complete (Scott 9-27)**, o.g., Fine to Very Fine. Scott \$908. Estimate \$300 - 400

VATICAN CITY

292 ★ **Airmail, 1948 Archangel & Tobias complete (Scott C16-C17)**. Sassone S.502; €700 (\$760). Scott \$603. Estimate \$200 - 300

AUTOGRAPHS & FREE FRANKS

UNITED STATES

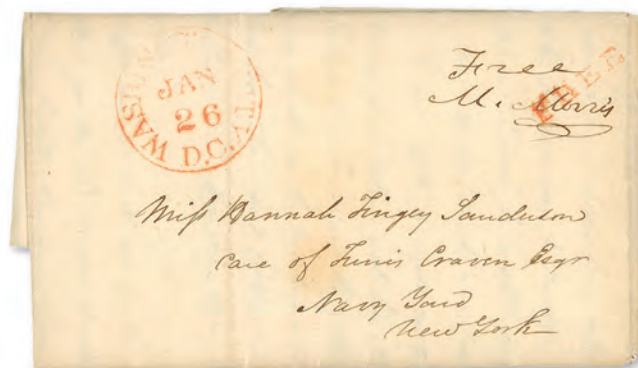

293

293 ✉ **Mathias Morris**, personal letter from brother to sister datelined January 26th, 1837, with two-line manuscript “Free/M. Morris” first flight at top right, overstruck by red straightline “FREE” handstamp with matching Jan. 26 Washington City, D.C. postmark at left; docketed in pencil on reverse “From dear Augustus at Washington 26 Jany 1837”; vertical file fold through postmark, the letter itself with numerous splits along internal folds and lacking part of external page (no text loss evident), Fine to Very Fine, most likely Mathias Morris (1787-1839), Representative from Pennsylvania in the 24th and 25th Congresses (Mar. 4, 1835-Mar. 3, 1839). Estimate \$200 - 300



EX 294

- 294 1948, US Olympic Committee "Victory Stamp" Sheets & Strips, variously signed, created as a fundraiser for the 1948 London Games; two complete sheets plus three bottom margin strips of five, one sheet (in red, of course) signed **Lucille Ball**, one sheet signed **Jimmy Stewart**, the strips of five signed **Shirley Temple** and **George Ade** (2); all fresh and clean with clear signatures, ex Lippman. Shipping charges apply - weight 1 lbs. Estimate \$600 - 800

LITERATURE & SUPPLIES

GENERAL WORKS ON PHILATELY



295

- 295 L **Johl, Max**, *US Postage Stamps of the 20th Century*, professionally rebound complete Vol I-IV (including the revised Vol I) proving new spines but retaining the boards and the gold edge of this signed, deluxe edition; matched limited edition number 25; wonderful condition. Shipping charges apply - weight 11.2 lbs. Estimate \$250 - 350

Kelleher offers **telephone bidding** during the auction for clients on a priority basis, so please call us to arrange for phone bidding as soon as possible.

POSTAL HISTORY

FORWARDERS COVERS



296

- 296  Pair of Stampless Folded Letters Forwarded from New York through Panama to Copiapó, Chile, 1851-53, the 1851 with no Post Office markings but a red oval "Forwarded By Everett & Brown, New-York" & a black oval "Panama/ Mosquera Hurtado y Ca."; manuscript instruction, "Mess. Mosquera Hurtado & Co. in Panama will please forward this pr British Steamer & pay postage & charge to their obt svts Everett & Brown, New York March 1851", The 1853 letter bears a red "New Paid York" c.d.s., a blue oval "Forwarded By Everett & Brown, New-York" and a red oval "Encaminada Por/ Hurtado : Hermanos/ Panama"; a Very Fine and rare pair of covers. Estimate \$275 - 400

UNION CIVIL WAR POSTAL HISTORY

- 297  Chattanooga Straightline Union Army Provisional Field Cancel Types 1-3, balance of the Cate collection consisting of nine Type 1, six Type 2 and ten Type 3, Type 1 — Dec. 13, Dec. 14 with two horizontal lines, Dec. 15, Dec. 18 with straightline "Due 3" (no stamp; only reported example of the straightline Due 3 with a field cancel), Dec. 19 with "Due 6" in circle, Dec. 20 with "Due 3" in circle (no stamp), Dec. 20, Dec. 21 with "Due 3" in circle (no stamp), Dec. 22 (last day), Type 2 — Dec. 24 (2nd Day), Dec. 26 with "Due 3" in circle (no stamp), Dec. 27 (with period after "Tenn" absent), Dec. 28 (with "Pass" written across the top), Dec. 29 and Dec. 31 (last day) and Type 3 - Jan. 1 (first day), Jan. 3, Jan. 5, Jan. 7, Jan. 9, Jan. 11 with one inverted "1" in "11", Jan. 11 (normal), Jan. 12, Jan. 15 with "Due 3" in circle (no stamp), Jan. 17 (last day), and Jan. 17 with the USPOD issued canceling device that arrived during the day and was immediately placed into use (**the finer of the two known**), generally Fine to Very Fine strikes and covers, Type 1 cancellation was used from Dec. 9 to Dec. 22, 1863, and features "italics" style printing of the date and the "D" in "December" below the "N" in "Chattanooga". It is 44mm long without frame. Type 2 cancellation was used from Dec. 23 to Dec. 31, 1863, and features the "D" in "December" below the "HA" in "Chattanooga". It is without frame. Type 3 cancellation was used from Jan. 1 to Jan. 17, 1864 and is framed., ex-Cate (with his green "JCC" backstamp) and on his exhibit pages. Shipping charges apply - weight 1.6 lbs.(photo on web site) Estimate \$2,400 - 3,000

Jim Cate's covers are the finest attainable quality as he often replacing inferior quality examples over his 35 years of searching. Accompanied by Cate's census of these cancels and some extra bits of information. Please be sure to see them all online.

Kelleher offers **telephone bidding** during the auction for clients on a priority basis, so please call us to arrange for phone bidding as soon as possible.

PRISONER OF WAR COVERS, NORTHERN PRISONS



298

298

Fort Pulaski - near Savannah, Ga., Cover from Lt. J.W.A. Ford, [20th Va. Cavalry], *one of the Immortal 600*, who were in prison at Fort Pulaski after their removal from Morris Island; endorsed "By Flag of Truce" and examiner's "Ex" with Charleston, S.C. c.d.s., Jan 7 (1865) and handstamped (due) "10"; to Capt. C.L. Davis, Greenville C.H., S.C., Very Fine. Illustrated in the American Philatelist, May 1946. Estimate \$400 - 600



299

299

Fort Pulaski - near Savannah, Ga., Cover from Lt. J.L. Haynes, 14th Ala. Infantry, *one of the Immortal 600*, who were in prison at Fort Pulaski after their removal from Morris Island; endorsed "Via Flag of Truce" and red examiner's "Ex" with Charleston, S.C. c.d.s., Jan 7 (1865) and handstamped (due) "10"; to the Hon. R.K. Cruikshanks in Richmond, Very Fine. Estimate \$400 - 600



300

300

Camp Hoffman - Point Lookout, Md., South to North cover to F.M. Alley, a P.O.W. at Point Lookout; franked with a pen-canceled sheet margin 10¢ blue type I (K&B) and postmarked manuscript "Falltown NC, Feb 11 (1865), the stamp then canceled again at Old Point Comfort with an Apr 7 c.d.s. alongside a handstamped "Due 6" for U.S. postage (3¢ x2); with Point Lookout Examiner's manuscript "G"; worn but still Fine. Estimate \$400 - 600



301

301

Castle Williams - Governor's Island, New York Harbor, Flag of Truce over from P.O.W., Pvt. J.L. Rowntree [1st Ga. Infantry], to his mother in Lowndes Co. Ga.; 3¢ rose tied by two strikes New York target duplex, May 1 (1862); entered the C.S.A. mails at Petersburg, Va. with a blue May 23 Petersburg c.d.s. and matching "DUE" & "10" (types H/K) for Confederate postage for over 500 miles; stain at the bottom, Fine. Only 17 Castle Williams P.O.W. covers are recorded, signed J.M. Bartels. Estimate \$400 - 600

CONFEDERATE CIVIL WAR POSTAL HISTORY TOWN CANCELS



EX 302

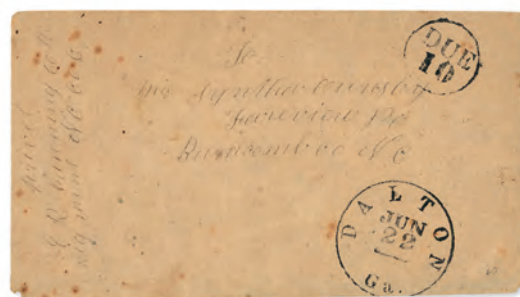

EX 304

- 302** **Town Handstamp Collection**, 22 covers from a variety of towns consisting of Albany with manuscript "Paid 25" and "Box 70", Monticello with green circular datestamp with manuscript "Due 10", rest either manuscript or handstamp Paid 5 or Paid 10 consisting of Americus, Berzelia, Cartersville, Dahlonga, Dorchester, Eatonton, Grantville, LaGrange, Lawrenceville (one Paid 5 and one Paid 10), Linwood, Montezuma (2), Pine Hill, Plains of Dura, Rome, Scull Shoals, Tilton, Waresboro, and Tudor Hall VA with handstamp "PAID 10", few faults as always, addresses include "The Order of Dooly County", two with military addresses, one to Col. J.B. Lamar, one to Major William Cobb, few faults as always, generally Fine to Very Fine, see them all online. Shipping charges apply - weight 0.6 lbs. Estimate \$800 - 1,200

POSTAL HISTORY BY STATE: GEORGIA

- 303** **Dalton, Ga. Postal History**, group of six covers comprising three pre-war stampless (1849 & 1854 folded letters and a ca. 1850 envelope), a nice soldier's Due 10 (C.S.A. type C, endorsement too faint to read) to Ashville, N.C., a pair of **5¢ blue (#6)** to Cumming, Ga., and a large-margined **10¢ blue (#12)** to Greensboro, Ga.; the two stampless folded letters are stained, the rest are Fine to Very Fine. (photo on web site) Estimate \$225 - 300
- 304** **Dalton Ga. PAID 5, DUE 10**, three covers, first with "Dalton Ga. Feb. 18, 1862" circular datestamp at bottom left and "PAID 5" at top right, second with "Dalton Ga. Nov. 23" and bar circular datestamp and "DUE 10" in circle handstamp on Nov. 20, 1863 cover docketed "L.M. Blackford Military Court Longstreet's Corps", third cover with well-struck "DUE 10" in circle handstamp and "Dalton Ga. Jun. 22" and bar circular datestamp, docketing at left indicates military sender, Fine to Very Fine, see the third cover in the catalog and the other two on the web. Estimate \$225 - 300



EX 305



EX 306

- 305** **Manassas, Ga. "PAID/10"**, clear blue handstamp with matching, uneven Manassas c.d.s. on a clean brown *thrice-used* turned cover to a soldier in the "40th Ga. Regt. Vol, Stovalls Brig, Dalton, Ga."; the first and third uses were to the same addressee in Manassas, the first from Americus, Ga. (stamp removed), the third has a bright, four-margin **10¢ blue (#11)** tied by a Macon, Ga. c.d.s.; Very Fine and highly unusual. Estimate \$400 - 600
- 306** **Savannah Geo. Due 5**, two covers with "Savannah Geo. and stars" circular datestamp plus a red "Due 5" in oval cancel and a military endorsement, each with information about the soldier sender written in pencil, Very Fine, see the other cover online. Estimate \$225 - 300

ADVERTISING/ILLUSTRATED COVERS



EX 307



EX 308

307 ✉

[Candles/Soap] **W. & H. Walker, Soap & Candle Makers, Pittsburgh**, a gorgeous group of five items, comprising two multicolor illustrated advertising covers (one with matching letterhead featuring the company's manufacturing plant with an exotic red & black [Malay?] chicken as part of their trademarked logo), plus matching Invoice and Sight Draft, the latter bearing a 2¢ Battleship Documentary; each cover franked with a 1¢ red (#279B) tied by a Pittsburgh machine cancel; the letter is a promotional piece for "Saponfield Red Oil"; also includes two 1908 picture postcards of the *Incline Railway to Mt. Washington with a pictorial billboard at the base featuring Walker's Soap* plus another from a different angle without the billboard; covers slightly reduced at right, one repaired at bottom left, the other toned at the bottom edge and slightly on the stamp, the letter is pristine. A Very Fine and framable lot. Shipping charges apply - weight 0.8 lbs.

Estimate \$225 - 300

308 ✉

[Hotel] **Monongahela House**, group of four embossed cameo corner card covers, in blue (2, 1 on white, one on buff), green, and brown; two franked with 3¢ dull red (#11A), one by 3¢ rose (#65); each tied by a Pittsburgh c.d.s. or cork cancel with Pittsburgh postmark alongside; one blue with very tiny repair at top, the brown with a vertical toning streak from a drying rubber band, otherwise Fine to Very Fine. *Ex-Telep.*

Estimate \$225 - 300



EX 309



EX 310

309 ✉

[Tobacco/Cigars] **Pittsburg Stogies**, pretty pair of matching covers (one with slightly more red than the other): one with 1900 Pittsburgh machine cancel tying a 2¢ carmine (#301) on cover to Swissvale, Pa.; the other with 1900 Cleveland, O. machine cancel tying a 1¢ green (#279) on a locally addressed cover; both clean and attractive, with trivial mounting flaws on the reverse, Very Fine.

Estimate \$275 - 400

VALENTINES

310 ✉

ca 1850, **Schuylersville, N.Y.**, oversize (about 8¼" x 5") gilt gold Valentine envelope with a clear Feb 13 Schuylersville c.d.s. and matching "PAID" and "5", to Fort Ann, N.Y.; includes the original gold embossed and multicolor Valentine verse, "Forget Me Not", Fine to Very Fine.

Estimate \$225 - 300

CANCELS & POSTMARKS

FANCY CANCELS: PICTORIAL DESIGNS



311



312



313

311 ○ **Hand (Lansing, MI)**, clean, complete strike on fresh and sound 1867 3¢ red F. grill (#94), Very Fine strike, with 2023 P.F. certificate. Skinner-Eno PA-HF 7. Estimate \$350 - 500

312 ○ **Roman Soldier**, clean, full strike on 1867 3¢ rose E. grill (#88); solid strike with partial postmarks alongside; stamp with single short perforation at top, Very Fine strike, with 2023 P.F. certificate. Skinner-Eno PH-F 81. Estimate \$400 - 600

FANCY CANCELS: PATRIOTIC DESIGNS

313 ○ **North-South Shaking Hands (Worcester, Mass.)**, bold, full strike on locally used 1875 1¢ black on buff Liberty postal card (#UX5), with "Worcester/DEC/6/Mass" postmark alongside; card dated "Dec. 6, 1880" on reverse with handwritten request "Please take my Keg, and have it filled with sweet cider" with the sender's name and address; a great cancel, Very Fine, with 2012 P.F. certificate. Estimate \$500 - 750

AIRMAIL POSTAL HISTORY

CATAPULT FLIGHTS



314



315

314 ☒ **1932 (Aug 10), Europa-Southampton Catapult Flight (Graue-Leder K120-XI)**, cover initially carried on the U.S.S. Akron's Tactical Training/Mail Carrying Flight; franked with a pair of 15¢ Airmails (C8) tied by an Aug 1 Lakehurst machine cancel with both Akron and Catapult cachets on the front, plus the Akron's second cachet and Aug 2 Lakehurst receiver on the reverse; additionally, the cover bears a very attractive blue thermographed Washington Bicentennial cachet, Very Fine and rare. Graue-Leder \$2,500. Estimate \$1,000 - 1,500

UNITED STATES

POSTMASTERS' PROVISIONALS

315 ★ **New Haven, Ct., 1874 reprint, 5¢ carmine (Scott 8XU1 var.)**, cut square, bright with full margins, signed in dark blue, Very Fine, only 30 produced in total. Scott \$1,200. Estimate \$800 - 1,200

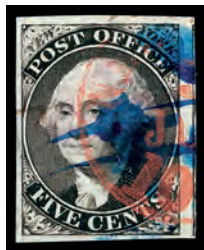

316



317



318

- 316 ○ New York, N.Y., 1846, 5¢ black on bluish, signed “ACM” connected (Scott 9X1), fresh and sound with strong color, red postmark and blue ink cancels; well balanced with wide right margin capturing portion of stamp adjacent, Extremely Fine, with 2023 P.F. certificate. Scott \$450. Estimate \$350 - 500
- 317 ★ Providence, R.I., 1846, 5¢ gray black (Scott 10X1), top left horizontal pair, o.g., lightly hinged, pretty positional with solid detail and clear margins; plate bite fully visible at top, Very Fine, with 2023 P.S.A.G. certificate erroneously as #9X1. Scott \$725. Estimate \$400 - 600
- 318 (★) Providence, R.I., 1898 reprint, 5¢ and 10¢, se-tenant sheet of 12 (Scott 10X2a var.), “B-O-G-E-R-T-D-U-R-B-I-N” on the reverse, without gum as issued, couple tiny natural paper inclusions, fresh and Very Fine. Scott \$1,250. Estimate \$600 - 800

1847 ISSUE



319



320



321

- 319 P 1847, 5¢ deep blue, trial color large die proof on bond paper (Scott 1TC1be), pristine and bright with full, balanced margins, Very Fine to Extremely Fine, with 2023 P.S.A.G. certificate. Scott \$800. Estimate \$600 - 800
- 320 ★ 1847, 5¢ red brown (Scott 1), o.g., barest trace of hinge, clean and sound four-margined example (close but clear at two corners) with appealing color, Very Fine, with 1993 P.F. and 2021 P.S.A.G. certificates. Scott \$6,000. Estimate \$4,000 - 6,000
- 321 ☒ 1847, 5¢ red brown (Scott 1), three large margins, just clear at top, canceled by a light red grid and tied by a matching Feb 28 Pittsburgh c.d.s. on an 1850 folded letter with a printed letterhead for *Taaffe & O'Connor, Forwarding & Commission Agents for the Pittsburgh Portable Boat Line*; to Blairsville Pa., Very Fine. Estimate \$600 - 800

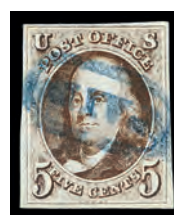
**322****323****324****325****326**

- 322** ☒ **1847, 5¢ red brown (Scott 1)**, horizontal pair with full margins to just in at bottom, on Linsley correspondence cover from New Orleans to Stratford, Conn.; stamps tied by two strikes of red seven-bar circular grid cancel and by two strikes of matching New Orleans postmarks (one dated JAN 24, one JAN 25); red straightline “STEAM” handstamp twice to right, with manuscript endorsement “Saxon” above (presumed a Red River Steamboat, as are all other covers in the correspondence); stain in address panel and partial loss on back (removal of seal), Fine to Very Fine, ex Billy West, Boker, Gross. Scott \$1,150. Estimate \$350 - 500
- 323** ○ **1847, 5¢ red brown (Scott 1)**, fresh with strong color and ample to large margins all around, red circular grid cancel, Very Fine, with 1987 P.F. certificate. Scott \$425. Estimate \$300 - 400
- 324** ○ **1847, 5¢ red brown (Scott 1)**, four-margined and sound, attractive with blue circular grid cancel, Very Fine, with 1997 P.F. certificate. Scott \$465. Estimate \$300 - 400
- 325** ○ **1847, 5¢ red brown (Scott 1)**, clean with deep color, margins clear to ample all around, with blue boxed “PAID” cancel, Very Fine, with 1996 and 2023 P.F. certificates. Scott \$465. Estimate \$300 - 400
- 326** ○ **1847, 5¢ red brown (Scott 1)**, with bright color and blue circular grid cancels, sound and well centered, Very Fine to Extremely Fine, with 2019 P.S.A.G. certificate graded VF-XF 85. SMQ **VF-XF 85**; \$650. Scott \$465. Estimate \$400 - 600

**327****328****329**

- 327** ○ **1847, 5¢ red brown (Scott 1)**, four-margined with clean color, nicely centered with two small blue quartered cork cancels, Very Fine to Extremely Fine, with 2023 P.F. certificate. Scott \$465. Estimate \$350 - 500
- 328** ○ **1847, 5¢ red brown, double transfer (type “B”) (Scott 1 var.)**, position 90R1, showing double transfer of top and bottom frame lines, right margin single, pretty positional, in at bottom but otherwise full margins, deep color, lightly cancelled by red circular grid, the double transfer clear, Fine to Very Fine, with 2023 P.F. certificate. Scott \$800. Estimate \$400 - 600
- 329** ☒ **1847, 5¢ dark brown (Scott 1a)**, a full-margined single cancelled by red circular grid, on ladies cover from New York City to Barnet, Vermont; the stamp with intense color, the cover with red “New-York/Nov/6” postmark, and embossed backflap tip with enchanting “Every syllable a faithful verity” in shield; back flap torn around seal upon opening, but otherwise sound, Very Fine, unlisted in Alexander, with 2023 P.F. certificate. Scott \$625. Estimate \$600 - 800



330

330 ☒

1847, 5¢ grayish brown (Scott 1a var.), full four-margined example, tied by red paint “Marietta/JAN/17/O.” postmark on cover addressed to Canfield, Ohio; stamp pristine with clear detail; cover lightly toned and marginally reduced at left, Very Fine stamp on Fine-Very Fine cover. *Alexander lists only three Marietta, Ohio 5¢ covers—this not among them*, with 2023 P.S.A.G. certificate. Scott \$625. Estimate \$750 - 1,000



331

331 ☒

1847, 5¢ dark brown (Scott 1a), four-margined single with incredible color depth, tied by red square grid cancel to outer folded letter sheet from New York to Philadelphia, with red “New-York/DEC/20” postmark at right; docketed on reverse “Tisdale & Borden/New York Dec 20th 1847”; two vertical file folds, one through postmark, otherwise fresh and sound, Very Fine, unlisted in Alexander. Scott \$625. Estimate \$400 - 600



332



333



334



335

332 ○

1847, 5¢ dark brown (Scott 1a), four-margined with deep color and a red circular grid cancel, Very Fine. Scott \$525. Estimate \$350 - 500

333 ○

1847, 5¢ dark brown (Scott 1a), four-margined example, cleanly printed, with red circular grid and light manuscript “x” cancels; corner crease at lower left, still Very Fine. Scott \$525. Estimate \$200 - 300

334 ○

1847, 5¢ dark brown (Scott 1a), attention-grabbing with robust color and clean detail; red square grid cancel, with margins clear all around (close at top), nearly Very Fine. Scott \$525. Estimate \$300 - 400

335 ▲

1847, 5¢ orange brown (Scott 1b), a gorgeous item, the stamp bright, clean, and fully margined, with red circular grid cancel plus partial red boxed marking and black double-ring French transit, Extremely Fine, with 2017 P.F. certificate. Scott \$675. Estimate \$750 - 1,000

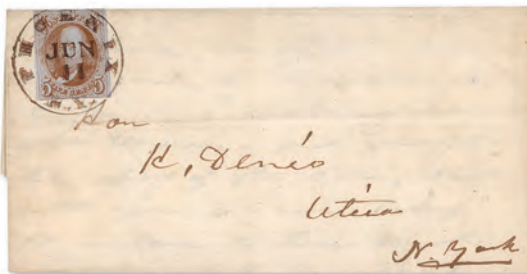

336

336 ☒

1847, 5¢ orange brown (Scott 1b), on folded letter sheet datelined Oswego Jun 10, 1851 addressed to Utica, the stamp with vibrant color and just clear to ample margins, tied by socked-on-the-nose “Phoenix/JUN/11/N.Y.” postmark struck twice—once in red, once in black; horizontal file fold affecting neither stamp nor cancel; an all-around pretty cover with sensational appeal, Fine to Very Fine stamp on Very Fine cover. *Per Alexander’s Census, the sole 1847 cover from Phoenix, NY, ex Boker*, with 2013 P.F. certificate. Scott \$775. Estimate \$500 - 750



337



338



339



340



341

- 337 ✉ **1847, 5¢ orange brown (Scott 1b)**, clean, four-margined single tied on outer folded letter sheet to Norwalk, Conn., by red circular grid cancel, matching New-York postmark of Dec. 18 at right; manuscript "Paid/86" at upper left; file folds affecting neither stamp nor postmark, Fine to Very Fine. Scott \$775. Estimate \$350 - 500
- 338 ○ **1847, 5¢ orange brown (Scott 1b)**, fresh and clean with enticing color and a blue circular grid cancel of the Norwich & Worcester R.R., Very Fine, a pretty item, with 2019 P.F. certificate. Scott \$715. Estimate \$400 - 600
- 339 ○ **1847, 5¢ orange brown (Scott 1b var.)**, Ridgeway auburn shade, a lovely item for the specialist, with intense, clean color; four balanced margins, cancelled in blue, Very Fine, with 2023 P.F. certificate. Scott \$715. Estimate \$600 - 800
- 340 ○ **1847, 5¢ orange brown (Scott 1b)**, Post Office fresh and bright four-margined example with blue grid cancels, Very Fine, with 2013 P.F. certificate. Scott \$715. Estimate \$500 - 750
- 341 ○ **1847, 5¢ orange brown (Scott 1b var.)**, Ridgeway chestnut brown 11M plate #XIV, fresh and sound with appealing shade, with blue grid cancel, Fine to Very Fine, with 2023 P.F. certificate. Scott \$715. Estimate \$350 - 500



342



343



344



345

- 342 ○ **1847, 5¢ orange brown (Scott 1b)**, with deep color and bold detail, four-margined with blue "PAID" in oval cancel, Fine to Very Fine, with 2023 P.F. certificate. Scott \$715. Estimate \$350 - 500
- 343 ○ **1847, 5¢ red orange (Scott 1c)**, fresh with clear to full margins all around (top and bottom capturing adjacent framelines), with blue grid cancels, Very Fine, with 2005 P.F. and 2006 P.S.E. certificates, the latter graded VF 80. SMQ **VF 80**; \$8,000. Scott \$8,540. Estimate \$4,000 - 6,000
- 344 ▲ **1847, 10¢ black (Scott 2)**, a clean four-margined example (close but clear at bottom), tied by **Montreal** broken-ring cancel in red; fresh as the day it was posted, Very Fine, a lovely First Issue foreign use, ex Saadi, Gross. Scott \$3,850. Estimate \$1,500 - 3,000
- 345 ✉ **1847, 10¢ black (Scott 2)**, attractive four-margined single on folded letter sheet datelined Dec 11th, 1848, from New York to Portland, Me.; stamp tied by red square grid with matching "New-York/DEC/11" postmark alongside and manuscript "Paid" at top left; stamp with ample to large margins and outstanding color and clarity; vertical file folds not affecting stamps or markings, Very Fine, with 1990 P.F. certificate. Scott \$1,200. Estimate \$800 - 1,200



346

346 ○

1847, 10¢ black, double transfer (type “C”) (Scott 2 var.), position 2R1, showing double transfer in “X” at bottom right, in exquisite detail and strong color, sound with full margins and red town cancel, Very Fine, with 2023 Crowe and P.F. certificates. Scott \$3,250. Estimate \$1,500 - 2,000



347

347 ○

1847, 10¢ black (Scott 2), four-margined example (closer at top) with rich color on bright paper; red “10” cancels, Very Fine, with 2014 P.F. certificate. Scott \$1,150. Estimate \$800 - 1,200



348

348 ○

1847, 10¢ black (Scott 2), pristine example with outstanding color and clarity, four-margined with light red cancels, Very Fine. Scott \$850. Estimate \$600 - 800



349

349 ○

1847, 10¢ black (Scott 2), sound with margins just clear at margins to capturing adjacent frameline at bottom, neat manuscript “X” cancel, Fine to Very Fine. Scott \$575. Estimate \$300 - 400



350

350 (★)

1847 (1875 Reproduction), 5¢ red brown (Scott 3), without gum as issued, fresh with rich reddish hue, sound and four-margined, Very Fine, with 2023 P.S.A.G. certificate. Scott \$1,000. Estimate \$750 - 1,000



351

351 ○

1847 (1875 Reproduction), 5¢ red brown (Scott 3), an interesting example of “it shouldn’t be”, sound with subdued color and quartered cork cancel, Fine to Very Fine. Estimate \$300 - 400



352

352 (★)

1847 (1875 Reproduction), 10¢ black (Scott 4), without gum as issued, fresh and sound with well-balanced, full margins, Very Fine. Scott \$1,300. Estimate \$800 - 1,200

1875 REPRODUCTIONS OF THE 1847 ISSUE

1851 ISSUE



353

353 ▲

1851, 1¢ blue, type II (Scott 7), position 19R1E, fresh and sound with bold color tied on small piece by a scarce Baltimore Numeral 1 Carrier cancel (Simpson rarity 8), Very Fine, ex Neinken. Scott \$175. Estimate \$300 - 400



354

354 ▲

1851, 1¢ blue, type II (Scott 7), position 90L2, showing traces of scribe line, indicating an early printing (Neinken, p. 171), plus y-shaped crack in “O” of “ONE”, Post Office fresh example with exceptional color, margins in with wide sheet selvage at right, tied on piece by complete “Wabashaw/MAY/19/M.T.” Minnesota Territorial c.d.s., Very Fine strike on Fine stamp, *scarce*. Scott \$350. Estimate \$300 - 400



355

355 ○

1851, 1¢ blue, type IIIa, double transfer, one inverted (Scott 8A var.), position 81L1E, Post Office fresh with rich color on pristine paper and unobtrusive blue town cancel, Extremely Fine. Scott \$1,150. Estimate \$1,000 - 1,500



356

357

358

359

- 356 ★ **1852, 1¢ blue, type IV (Scott 9)**, position 6L1L, o.g., lightly hinged, clean with strong color and full balanced margins, Extremely Fine, with photocopy of 1975 P.F. (for block of four, this position 1) and original 2020 P.S.A.G. certificates, the latter graded XF 90. SMQ **XF 90**; \$1,500. Scott \$725. Estimate \$1,000 - 1,500
- 357 ○ **1852, 1¢ blue, type IV, recut twice at bottom (Scott 9 var.)**, position 3R1L, lovely top margin example with full to oversized margins and socked-on-the-nose New York Aug 4 c.d.s., an Extremely Fine jumbo, with 2006 P.F. certificate graded XF 90J. SMQ **XF 90J**; \$400. Scott \$120. Estimate \$300 - 400
- 358 ○ **1852, 1¢ blue, type IV (Scott 9)**, a stellar stamp, Post Office fresh and sound with full ornaments and an essentially face-free cancel, Extremely Fine, with 2010 P.S.E. certificate graded XF 90. SMQ **XF 90**; \$200. Scott \$100. Estimate \$200 - 300
- 359 ○ **1852, 1¢ blue, type IV (Scott 9)**, positions 61-63R1, left margin horizontal strip of 3, remarkably bright and sound with rich color and light cancels, the margins capturing frames of stamps above and below; recuts clearly visible at top of each, left stamp with plate wash at top right, Very Fine to Extremely Fine. Scott \$340. Estimate \$300 - 400



360

361

362

363

- 360 ✉ **1851, 3¢ orange brown, type I (Scott 10)**, four-margined example (with adjacent framelines captured top and bottom) with luxuriant color, tied on cover to Wilton, N.H. by blue circular grid cancel, matching "Lowell, Ms./NOV/6/3cts. Paid" postmark at right; the cover fresh and clean for its age, the stamp sublime, Very Fine. Scott \$270. Estimate \$200 - 300
- 361 (★) **1851, 3¢ deep orange brown, type II (Scott 10A var.)**, unused without gum, sound with four clear margins, the color as deep and rich as one could ask for, Very Fine, with 2022 P.S.A.G. certificate graded VF 80. SMQ **VF 80**; \$1,250. Scott \$1,300. Estimate \$1,200 - 1,800
- 362 ○ **1852, 3¢ dull red, type II (Scott 11A)**, a top-line stamp with pastel color, clean impression, and socked-on-the-nose New-York postmark of March 2, a Superb jumbo, with 2023 P.F. certificate graded SUP 98J. SMQ **SUP 98J**; \$675. Estimate \$750 - 1,000
- 363 ○ **1852, 3¢ dull red, type II (Scott 11A)**, position 100R1L, Post Office fresh with clean impression on bright paper, socked-on-the-nose double-circle grid cancel, and a *stitch watermark*, Extremely Fine to Superb, with 2021 P.S.A.G. certificate graded XF-SUP 95. SMQ **XF-SUP 95**; \$250. Estimate \$200 - 300

ATTRACTIVE MINT O.G. 1851 SERIES 5¢ JEFFERSON (SCOTT #12)



364

- 364 ★** 1856, 5¢ red brown (Scott 12), o.g., previously hinged, with clean impression and color, fresh with four clear margins; light vertical crease, otherwise Very Fine, with 1987 (as pair) and 2019 (single) P.F. certificates. Scott \$30,000.
Estimate \$8,000 - 12,000

(photo on front cover)



365



366



367

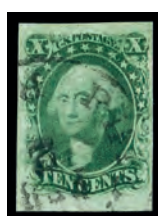

368



369



370



371

- 365 ○** 1856, 5¢ red brown (Scott 12), nicely centered with strong color on pristine paper and centrally struck red grid cancel, Very Fine, a pretty stamp, with 2010 P.F. certificate. Scott \$950. Estimate \$600 - 800
- 366 ○** 1856, 5¢ red brown (Scott 12), fresh with deep color, large balanced margins and a light cancel, Extremely Fine to Superb, with 2021 P.F. certificate graded XF-SUP 95. SMQ **XF-SUP 95**; \$2,100. Scott \$750. Estimate \$1,500 - 2,000
- 367 ○** 1855, 10¢ green, type I (Scott 13), a remarkably fresh stamp with rich color and a "PAID" in grid cancel; three full margins, just shaved/in at left but with most ornaments in full, Fine to Very Fine. Scott \$800. Estimate \$300 - 475
- 368 ○** 1855, 10¢ green, type I (Scott 13), with bold, deep color and margins clear to oversized all around, Very Fine to Extremely Fine, with 1984 and 2006 P.F. certificates, the latter graded VF-XF 85. SMQ **VF-XF 85**; \$1,225. Scott \$750. Estimate \$750 - 1,000
- 369 ★** 1855, 10¢ green, type II (Scott 14), o.g., hinged, Post Office fresh with deep color and three clear to full margins (left just clear at bottom), Very Fine, a pretty mint classic, with 2021 P.S.E. certificate. Scott \$5,000. Estimate \$3,000 - 4,000
- 370 ★** 1855, 10¢ green, type II (Scott 14), large part o.g., with immense color on fresh paper, three full to large margins, just grazed/in at left, Fine to Very Fine, with 2015 P.S.E. certificate. Scott \$5,000. Estimate \$2,000 - 2,800
- 371 ○** 1855, 10¢ green, type II (Scott 14), a simply exquisite stamp with massive margins and immense color, a Superb jumbo, the connoisseur's choice, *only seven stamps grade thus, with a single 100 higher, in PSE's Population Report*, with 2015 P.F. certificate graded SUP 98J. SMQ **SUP 98J**; \$4,000. Estimate \$3,000 - 4,000



372



373



374



375

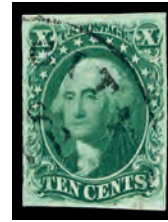

376



377

- 372 ○ **1855, 10¢ green, type III (Scott 15)**, a big stamp (capturing adjacent frameline below), with strong color on clean paper; light black grid cancel, Extremely Fine, with 1983, 2014 and 2019 P.F. certificates, the last graded XF 90. SMQ **XF 90**; \$300. Scott \$145. Estimate \$250 - 350
- 373 ○ **1855, 10¢ green, type IV, recut at top (Scott 16 var.)**, position 65L1, attractive stamp with rich color, clear to full margins and a blue rimless grid cancel, Very Fine, with 1986 P.F. and 2021 P.S.E. certificates. Scott \$1,790. Estimate \$1,500 - 2,000
- 374 ○ **1855, 10¢ green, type IV, recut at top & bottom (Scott 16)**, position 64L1, *the only position recut at both top and bottom*, bright and fresh with clear to mostly large margins and a neat New Orleans c.d.s.; corner crease at bottom right, Very Fine, with 2023 P.F. certificate. Scott \$2,250. Estimate \$600 - 800
- 375 ○ **1855, 10¢ green, type IV (Scott 16 var.)**, recut once at top, fresh with warm color and clear, balanced (if tight) margins all around, lightly cancelled, Very Fine, with 2018 P.F. certificate. Scott \$1,700. Estimate \$1,000 - 1,500
- 376 ○ **1855, 10¢ green, type IV, recut at top (Scott 16 var.)**, position 86L1, clean with intense color and an essentially face-free town cancel, Fine to Very Fine, with 2023 P.S.A.G. certificate graded F-VF 75. SMQ **F-VF 75**; \$1,150. Scott \$1,700. Estimate \$1,000 - 1,500
- 377 (★) **1851, 12¢ black, part India paper (Scott 17 var.)**, unused without gum, an immaculate stamp with clean color and detail, clear margins (close at bottom left), and a nice chunk of the adjacent stamp at left, Very Fine, with 2001 (as India) and 2010 (as part India) P.F. certificates. Scott \$7,000. Estimate \$2,400 - 3,000



378



379



380

- 378 ☒ **1851, 12¢ gray black (Scott 17)**, horizontal pair on folded letter sheet to London, England; stamps tied by blue "Eastern R.R." postmarks (dates unclear) along with red "London/FE/SP 12/53/Paid" receiver; endorsed "Per Arabia/via New York" with red "19" debit handstamp at center; reverse with bold "Boston/AUG/31/Br Pkt"; stamps with full margins on three sides, just in at lower left", the cover clean and fresh, Fine to Very Fine. Scott \$750. Estimate \$350 - 500

1857 ISSUE

- 379 ★ **1861, 1¢ blue, type I (Scott 18)**, o.g., lightly hinged, Post Office fresh with solid color and clean detail, centered just to top with other ornaments fully visible, Fine. Scott \$2,100. Estimate \$500 - 750
- 380 ○ **1861, 1¢ blue, type I (Scott 18)**, with appealing color and superior centering, plus Feb. 28 Detroit postmark, Very Fine to Extremely Fine, with 2023 P.F. certificate graded VF-XF 85. SMQ **VF-XF 85**; \$900. Scott \$500. Estimate \$750 - 1,000



381



382



383



384



385



386

- 381 ○ 1857, 1¢ blue, type Ic, “E” relief (Scott 19b), position 47L4, with typical deep color and strong detail, with light postmark; few short perforations at left, tiny toned spot at left (fifth perforation up from bottom), Fine to Very Fine, with 2013 Weiss certificate. Scott \$4,250. Estimate \$1,500 - 2,000
- 382 (★) 1857, 1¢ blue, type III (Scott 21), unused without gum, fresh with strong color and full top, left and bottom ornaments; faint vertical crease passing through “T” of “POSTAGE”, Fine to Very Fine, signed in pencil “46L4, Type III, Uncancelled, Stanley B. Ashbrook”, with 2023 Crowe certificate. Scott \$6,000. Estimate \$1,000 - 1,500
- 383 ○ 1857, 1¢ blue, type IIIa (Scott 22 var.), plate 11, “B” Relief from right pane, in rich color on bright white paper, superior centering shows off ornaments to full effect, Very Fine to Extremely Fine, with 2023 P.S.A.G. certificate graded VF-XF 85. SMQ VF-XF 85; \$900. Scott \$525. Estimate \$600 - 800
- 384 ★ 1857, 1¢ blue, type V (Scott 24), “C” Relief, pos 70R10, o.g., hinged, bright and clean with ultra-wide right margin capturing partial imprint at top corner, Extremely Fine, *only four stamps grade higher in PSE’s Population Report*, with 2023 P.S.A.G. certificate graded XF 90. SMQ XF 90; \$550. Scott \$140. Estimate \$400 - 600
- 385 ○ 1857, 1¢ blue, type V (Scott 24), position 15R5, a bright, sound stamp from the elusive Plate 5, with appealing color, full ornaments, and a Boston “PAID” in grid cancel, Extremely Fine. Scott \$125. Estimate \$300 - 400
- 386 ○ 1857, 1¢ blue, type V (Scott 24), position 67R5, a beauty with deep color and clear impression, all meticulously centered on pristine paper with New York postmark; couple scissors-clipped perforations at bottom left cannot detract, Extremely Fine, a lovely stamp. Estimate \$300 - 400



387



388



389

- 387 ○ 1857, 1¢ blue, type V (Scott 24 var.), positions 23-33R5, showing both Curl varieties, vertical pair, Post Office fresh with solid perforations, well centered with bright color and full top and side ornaments; blue town cancels plus light manuscript “X” on bottom stamp, Very Fine, a scarce and unusual pair for the specialist. Estimate \$300 - 400
- 388 ○ 1857, 3¢ rose, type I (Scott 25), an exceptional stamp with strong color, clean impression, and near-perfect centering amid the usual tight margins, Extremely Fine, SMQ values XF 90 at \$1,350. Scott \$190. Estimate \$600 - 800
- 389 ○ 1857, 3¢ dull red, type III (Scott 26), a whopper of a stamp, with rich color and clean impression plus blue Baltimore c.d.s.’s, Extremely Fine to Superb, with 2012 P.S.E. certificate graded XF-SUP 95 (showing partial stamps top and bottom, the bottom since removed). SMQ XF-SUP 95; \$325. Estimate \$350 - 500



390



391



392



393



394



395

- 390 ○ 1858, 5¢ brick red, type I (Scott 27), Post Office fresh with warm color and clean impression, sound with Jan. 25, 1859 town postmark, Fine to Very Fine, with 2023 P.S.A.G. certificate. Scott \$1,500. Estimate \$750 - 1,000
- 391 ○ 1857, 5¢ dark red brown, type I (Scott 28), in strong shade on fresh paper; well-centered and sound, Very Fine to Extremely Fine, with 1980, 1991, 2017 and 2022 P.F. certificates, the last graded VF-XF 85. SMQ **VF-XF 85**; \$1,750. Scott \$1,050. Estimate \$1,200 - 1,800
- 392 ○ 1859, 5¢ brown, type I (Scott 29), clean with strong color, the postmark leaving most of Jefferson's face visible, Fine to Very Fine, with 2023 P.S.A.G. certificate. Scott \$325. Estimate \$200 - 300
- 393 ○ 1861, 5¢ orange brown, type II (Scott 30), wonderfully centered with lavish color, with only faint traces of a red cancel at lower right, Extremely Fine to Superb, *a Top of the Pop; only four stamps grade thus in PSE's Population Report*, with 2023 P.S.A.G. certificate graded XF-SUP 95. SMQ **XF-SUP 95**; \$10,000. Scott \$1,375. Estimate \$7,500 - 10,000
- 394 ★ 1860, 5¢ brown, type II (Scott 30A), o.g., lightly hinged, with strong color on fresh paper, perforations just touching at bottom, otherwise margins clear to oversized, nearly Very Fine, with 1996 P.F. certificate. Scott \$2,250. Estimate \$1,200 - 1,600
- 395 ○ 1860, 5¢ brown, type II (Scott 30A), attractive stamp with outstanding centering and color, Extremely Fine, with 2023 P.F. certificate graded XF 90. SMQ **XF 90**; \$825. Scott \$375. Estimate \$600 - 800



396



397



398

- 396 ○ 1857, 10¢ green, type I (Scott 31), pristine with lavish color and solid detail, bright and sound with partial San Francisco postmark, Extremely Fine, *only eight stamps grade higher in PSE's Population Report*, with ungraded 1996 and 2023 P.F. certificates, plus 2016 P.S.A.G. and 2023 P.F. certificates each graded XF 90. SMQ **XF 90**; \$4,750. Scott \$1,200. Estimate \$4,000 - 6,000
- 397 ○ 1857, 10¢ green, type I (Scott 31), Post Office fresh in warm color on bright paper; cancel light and virtually face-free, Extremely Fine, *a difficult stamp this nice; only eight stamps grade higher in PSE's Population Report*, with 2008 P.S.E. certificate graded XF 90. SMQ **XF 90**; \$4,750. Scott \$1,200. Estimate \$3,500 - 5,000
- 398 ○田 1857, 10¢ green, types II & III (Scott 32,33), horizontal combination block of 6, alluring multiple with strong color and manuscript cancels; top left stamp Type III (#33), others Type II (#32); diagonal crease at top of top right stamp; separations between positions 1 & 2 not noted on accompanying certificate, otherwise Very Fine, with 2023 P.F. certificate. Scott \$3,880. Estimate \$2,500 - 3,500



399

399 ☒

1857, 10¢ green, types II & III (Scott 32, 33), single of each, positions 80R1 and 70R1, used with a **1¢ blue, type V (#24)**, position 45L7, all tied by neat grids on a cover from Everton, Ind (neat c.d.s.) **to Bordeaux, France** care of the American Consul General; red "New Paid York/6, Jan 28" exchange office c.d.s., French entry c.d.s., red boxed "P.D." and three different French backstamps, Very Fine. Estimate \$225 - 300



400

400 ○

1857, 10¢ green, type III (Scott 33), a welcome addition to any album, in bold color with clean detail and a New Orleans postmark, Extremely Fine, with 2017 and 2022 P.F. certificates. Scott \$190. Estimate \$300 - 400



401

401 ○

1857, 10¢ green, type III (Scott 33), fresh in light shade on bright paper; partial San Francisco postmark, Extremely Fine, with 2022 P.S.A.G. certificate graded XF 90. SMQ **XF 90**; \$725. Scott \$190. Estimate \$500 - 750



402

402 ○

1857, 10¢ green, type III (Scott 33), horizontal pair, fresh and well centered on bright paper; black circular grid cancels, Very Fine, with 2023 P.S.A.G. certificate. Scott \$400. Estimate \$300 - 400



403

403 ○

1857, 10¢ green, type IV (Scott 34), left stamp in horizontal pair with type III (Scott 33), pos. 86-87L, light face-free red cancels, bright color from having been off the market since 1998 (lot card accompanies), type IV also with traces of black cancel at bottom left, Fine sound pair. Scott \$2,500. Estimate \$800 - 1,200

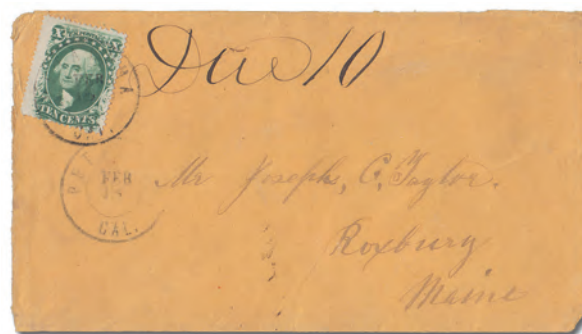

405

404 ☒

1859, 10¢ green, types II, III & V, Small group of covers (Scott 35), 11 covers: six are cross-country (five with #32 or 33), three U.S. to Canada (one #14, one #15, one #33), one with a pair of #35 to Cuba, and a single #35 with a "N. YORK/ STEAMSHIP" c.d.s. to Vermont; condition is a little mixed, but generally F-VF. Scott \$750. (photo on web site) Estimate \$950 - 1,400

405 ☒

1859, 10¢ green, type V, Illegal use (Scott 35), tied by one of two strikes of a Petaluma, Cal. c.d.s., Feb 18 (1862) with a bold manuscript "Due 10" on a cover to Roxbury, Me.; cover slightly nicked at the lower right, Fine to Very Fine. A very late—and unaccepted—use. Estimate \$300 - 475

Beginning in the summer of 1861, stamps of the 1851-60 Issues were no longer valid for postage. Stanley Ashbrook



406



407



409

- 406 ☒ **1859, 10¢ green, type V (Scott 35)**, three singles tied by “Skowhegan, Me., Sep 21” c.d.s.s on a cover to **Vienna, Austria**; manuscript “via Prussian Closed Mail” with a red “N. York 7 Am. Pkt/Paid, Sep 23” exchange office c.d.s. and boxed “Aachen 9 10/Franco” handstamp; backstamped “Boston, Am. Pkt., Sep 23” c.d.s. and red Oct 11 Vienna handstamp; reduced at the right, Fine to Very Fine. Estimate \$225 - 300
- 407 ○ **1859, 10¢ green, type V, “captured” imprints (Scott 35)**, five singles, all from different positions: 41L, 51L 40R, 50R & 60R, a marvelous group, all bright and fresh, Very Fine, position 60R is tied on piece and has a 1989 P.F. certificate. Scott \$275 ++. Estimate \$600 - 800
- 408 ○ **1859, 10¢ green, type V, Used multiples (Scott 35)**, a marvelous group 10 multiples comprising two blocks of 4 (one pen-cancelled), four horizontal strips of 4 (one on large piece), a vertical strip of 4 (reinforced), two horizontal strips of 5 (one with a stamp rejoined) and a vertical strip of 5 (on piece); couple minor flaws but mostly F-VF. A great lot. (photo on web site) Estimate \$1,200 - 1,600
- 409 ○ **1859, 10¢ green, type V (Scott 35)**, left margin single with part imprint, a gorgeous positional with immense color depth and ultra-wide side margins; neatly cancelled by black “3” handstamp, Very Fine to Extremely Fine, specialist’s delight, with 2023 P.F. certificate. Scott \$70. Estimate \$300 - 400

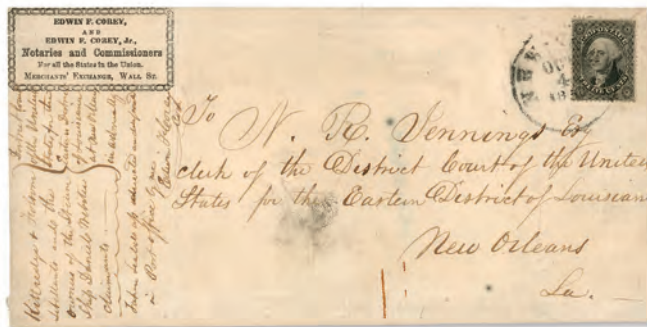

410



411

- 410 ☒ **1857, 12¢ black, plate I (Scott 36)**, clean single on “Edwin F. Corey and Edwin F. Corey, Jr., Notaries and Commissioners” corner card envelope, sent from New York to New Orleans; stamp tied by Oct. 4, 1858 postmark, the cover addressed to a Mr. Jennings, “Clerk of the District Court of the United States for the Eastern District of Louisiana”; docketing at left indicates the contents (not included) were in reference to a case between “Kittredge & Folsom Libellants” and “the owners of the Steam Ship Daniel Webster Claimants”; vertical file folds, central top and bottom tears, reduced at right with backflaps rejoined and slightly misaligned; still an eye-catching item, Fine to Very Fine. Scott \$700. Estimate \$200 - 275
- 411 ○ **1857, 12¢ black, plate I (Scott 36)**, an absolute beauty with rich color and detail, near-perfectly centered with light red cancel, Extremely Fine, destined to grace a distinguished collection, with 2023 P.S.A.G. certificate graded XF 90. SMQ XF 90; \$950. Scott \$345. Estimate \$600 - 800



412



413



414



415



416



417

- 412 ○ **1860, 30¢ orange (Scott 38)**, a stellar example with immaculate color, near-perfect centering and a premium magenta grid cancel, Extremely Fine, with 2001 P.F. and 2005 P.S.E. certificates, the latter graded XF 90. SMQ **XF 90**; \$1,200. Scott \$590. Estimate \$800 - 1,200
- 413 ○ **1860, 30¢ orange (Scott 38)**, a pretty stamp, fresh and clean with vivid color; black grid cancel with partial red transit at lower right, Very Fine to Extremely Fine, with 2023 P.S.A.G. and P.F. certificates, the latter graded VF-XF 85. SMQ **VF-XF 85**; \$750. Scott \$500. Estimate \$750 - 1,000
- 414 ★ **1860, 90¢ blue (Scott 39)**, o.g., hinged, Post Office fresh with margins clear all around, Very Fine, with 2023 P.S.A.G. certificate. Scott \$3,000. Estimate \$2,000 - 3,000
- 415 ★ **1860, 90¢ blue (Scott 39)**, large part o.g., fresh-faced with strong color; light thinning at top; small corner crease at lower right, Fine to Very Fine, with 2023 P.S.A.G. certificate. Scott \$3,000. Estimate \$600 - 800
- 416 ★ **1860, 90¢ blue (Scott 39)**, o.g., lightly hinged; faint horizontal crease, otherwise Fine to Very Fine, with 2017 P.S.E. certificate. Scott \$3,000. Estimate \$750 - 1,000
- 417 (★) **1860, 90¢ blue (Scott 39)**, unused without gum, sound with deep color and clean impression, Very Fine, a pretty stamp, with 2023 Crowe certificate. Scott \$1,400. Estimate \$1,000 - 1,500

1875 REPRINTS OF THE 1857 ISSUE



418



419



420

- 418 P **1857-60 (1875 Reprints), 1¢ to 90¢ complete, plate proofs on card (Scott 40P4-47P4)**, a lovely fresh set, all with margins all around, Very Fine. Scott \$425. Estimate \$300 - 400
- 419 P **1857-60 (1875 Reprints), 1¢ to 90¢ complete, plate proofs on card (Scott 40P4-47P4)**, crisp, bright set, card generally clean, Very Fine. Scott \$425. Estimate \$300 - 400
- 420 (★) **1857-60 (1875 Reprint), 1¢ bright blue (Scott 40)**, without gum as issued, Post Office fresh with rich color on pristine paper, Very Fine, *only 3846 sold*, with 2023 Crowe certificate graded VF 80. SMQ **VF 80**; \$600. Scott \$600. Estimate \$500 - 750

1861 PREMIERE GRAVURES



421



422



423



EX 424



425



426

- 421 P 1861, 3¢ scarlet, First Design, trial color small die proof on India (Scott 56TC3), now catalogued as #65-E15f, well centered with vivid color on pristine India, Very Fine. Scott \$350. Estimate \$200 - 300
- 422 ★ 1861, 3¢ pink, First Design (Scott 56), now catalogued as #65-E15h, o.g., hinge remnants, fresh with attractive, clean color and crisp detail, Fine to Very Fine, with 2023 Crowe certificate. Scott \$475. Estimate \$250 - 350

1861-1866 ISSUE

- 423 P 1861, 1¢ blue, "Panama-Pacific" small die proof on yellowish wove paper (Scott 63P2a), fresh and clean with only the slightest hint of the toning always associated with these proofs, Very Fine. Scott \$2,750. Estimate \$1,500 - 2,000
- 424 S 1861-66, 1¢ - 90¢ Type B "Specimen" overprints complete (Scott 63SB-78SB), includes an extra 1¢ cent (damaged, not counted), 5¢ & 30¢, without gum, the 90¢ with a straight edge, Very Good to Fine. Scott \$2,120. Estimate \$350 - 500
- 425 ★★ 1861, 1¢ blue (Scott 63), o.g., never hinged, pretty and Post Office fresh with clean detail and alluring centering, Very Fine, with 1993 and 2021 P.F. certificates, the latter graded VF 80. SMQ VF 80; \$325 as o.g. Scott \$275 as o.g. Estimate \$400 - 600
- 426 ★ 1861, 1¢ blue (Scott 63), o.g., lightly hinged, Extremely Fine, only seven stamps grade higher in PSE's Population Report, with 2020 P.S.E. certificate graded XF 90. SMQ XF 90; \$800. Scott \$275. Estimate \$500 - 750



427



428

- 427 ✉ 1861, 1¢ dark blue (Scott 63b), stamp with exceptional color depth and clarity of detail, tied to locally used cover by octagonal "U.S.P.O. Dispatch/Phila/8 AM" carrier postal marking, with matching carrier marking to left of stamp; cover with light wrinkle at left, Fine to Very Fine, with 2023 Crowe certificate. Scott \$900. Estimate \$400 - 600
- 428 ✉ 1861, 3¢ pink (Scott 64), on patriotic cover addressed to Winslow, Stephenson Co, Ills., fresh example tied by "Milwaukie/JAN/28/1862" postmark; cover cachet pictures female figure with flag (basic design of Bischel #3927/Walcott #W-2368 var.) with added "Fair hearts beat for the success of our cause." inscription below; a few rubbed perforations on stamp due to placement, the cover with tears at top and right and stained at bottom left, Fine to Very Fine. Scott \$1,400. Estimate \$600 - 800



429

429 ○

1861, 3¢ pink (Scott 64), a real looker with captivating color on immaculate paper, with near-maximal Maytown, PA postmark dated **December 31**, Very Fine, a happy new year, indeed, with 2020 P.F. certificate graded VF 80. SMQ **VF 80**; \$675. Scott \$525. Estimate \$600 - 800



430

430 ☒

1861, 3¢ deep carmine pink (Scott 64 var.), used **three days after issue**; a gorgeous left margin gutter snipe with deep color and sharp detail, tied to cover to Geneva, New York by Newark, NJ c.d.s. of Aug. 20; docketed, with original enclosure datelined, Aug. 20, '61; both cover and stamp pristine, Very Fine, an exhibit-worthy cover for the 1861 specialist, with 2023 Crowe certificate. Scott \$750 ++. Estimate \$400 - 600



431

431 P

1861, 3¢ lake, plate proof on thin stamp paper, perf. 12 & gummed (Scott 65TC6), o.g., hinge remnants, a fresh and sound example with bold color and razor-sharp detail, Fine to Very Fine, ex Lippman, with 2011 Weiss certificate as #66TC in lake, and 2022 P.F. certificate as #65TC6. Scott lists this Trial Color (unpriced—dashed) as dark carmine. Estimate \$800 - 1,200



432

432 ★★/★田

1861, 3¢ rose (Scott 65), horizontal block of 12, fresh and bright with strong color and clear detail; positions 2, 8, 9 and 12 lightly hinged, the others never hinged, Fine to Very Fine, with 2013 P.F. certificate. Scott \$1,500+. Estimate \$600 - 800



433

433 ○

1861, 5¢ buff (Scott 67), pristine and bright with red grid cancels; nicely centered amid tight margins, Extremely Fine, with 1997 and 2007 P.F. certificates. Scott \$810. Estimate \$750 - 1,000



434

434 ○

1861, 5¢ buff (Scott 67), clean impression in rich color, nicely centered with an attractive segmented cork cancel, Very Fine, with 2022 P.F. certificate graded VF 80. SMQ **VF 80**; \$800. Scott \$750. Estimate \$600 - 800



435

435 ○

1861, 5¢ buff (Scott 67), fresh with lustrous color on clean paper; black grid cancel, Fine to Very Fine. Scott \$750. Estimate \$300 - 400



436



437



EX 438



439



440

- 436 ○ 1861, 5¢ olive yellow (Scott 67b), fresh and clean with rich color and a blue Cincinnati O postmark and grid plus partial red transit at bottom; small perforation tear. Scott \$488. Estimate \$500 - 750
- 437 ○ 1861, 12¢ black (Scott 69), wonderfully centered on bright paper, with precision impression and blue c.d.s. cancel, Extremely Fine, with 2022 P.S.A.G. certificate graded XF 90. SMQ **XF 90**; \$300. Scott \$110. Estimate \$250 - 350
- 438 E 1861, 24¢ Washington essay, by Toppan, Carpenter & Co., in carmine (Scott 70-E1a), lovely group offering all four states of the die, from vignette only to finished design, each approximately 65mm square, Very Fine. Scott \$345. Estimate \$200 - 300
- 439 P 1862, 24¢ red lilac, plate proof on card (Scott 70P4), fresh with bright color, nicely centered on clean card, Fine to Very Fine, P.F. certificate 225982 does not accompany. Scott \$500. Estimate \$275 - 400
- 440 ○ 1862, 24¢ red lilac (Scott 70), a stunner with proof-like color and detail on glowing paper; bold red circular grid cancel, Very Fine to Extremely Fine, with 2021 P.S.A.G. certificate graded VF-XF 85. SMQ **VF-XF 85**; \$650. Scott \$300. Estimate \$400 - 600



441



442



443



444



445

- 441 ○ 1862, 24¢ brown lilac (Scott 70a), with attractive color and clean impression, sound with black grid cancel, Very Fine, with 2023 P.S.A.G. certificate graded VF 80. SMQ **VF 80**; \$350. Scott \$325. Estimate \$250 - 350
- 442 (★) 1861, 24¢ steel blue (Scott 70b), regummed, sound and bright with fresh, strong color; some gloss on back despite accompanying PSAG certificate, Fine, signed A Brun, with 1968 P.F. (as regummed) and 2012 P.S.A.G. (as no gum) certificates. Scott \$6,250. Estimate \$1,500 - 2,000
- 443 ○ 1861, 24¢ steel blue (Scott 70b), clean and sound with rich color and partial boxed "PAID" cancel, Fine to Very Fine, with 1992 P.F. certificate. Scott \$840. Estimate \$400 - 600
- 444 ○ 1861, 24¢ steel blue (Scott 70b), clean with alluring color on fresh paper, large "PAID" in grid cancel, Very Fine to Extremely Fine, a pretty stamp, with 2023 P.S.A.G. certificate graded VF-XF 85. SMQ **VF-XF 85**; \$1,750. Scott \$840. Estimate \$1,000 - 1,500
- 445 ○ 1861, 24¢ violet, thin paper (Scott 70c), with sharp detail in bold color; paper wonderfully fresh, with interesting black cancel, Fine, with 2021 P.S.A.G. certificate. Scott \$2,250. Estimate \$750 - 1,000



446



447



448



449

- 446 ○ **1861, 24¢ violet, thin paper (Scott 70c)**, with strong color on pristine paper; segmented cork cancel, nearly Very Fine, with 2019 P.S.A.G. certificate. Scott \$2,250. Estimate \$1,000 - 1,500
- 447 ○ **1861, 24¢ violet, thin paper (Scott 70c)**, with bold color and crisp detail, bright with red grid cancel; pulled upper left corner perforation, shallow thin, otherwise Fine to Very Fine, with 2021 P.S.A.G. certificate. Scott \$2,250. Estimate \$600 - 800
- 448 ○ **1861, 30¢ orange, group of ten (Scott 71)**, a frisson of Franklins, all bright with a nice range of shades, the cancels adding to the appeal, with two in red, one in blue, four Fancies, two postmarks and a "PAID"; all apparently sound, though expect a minor fault or two, Fine to Very Fine or better. Scott \$2,605. Estimate \$1,000 - 1,500
- 449 ○ **1861, 30¢ orange (Scott 71)**, the target of your affections, with deep, clean color, a socked-on-the-nose green bullseye cancel and partial red transit at top left; tiny tear at top right not mentioned on accompanying certificates, otherwise Fine to Very Fine, green cancel unpriced (dashed) in Scott, with 2019 P.S.A.G. and 2023 P.F. certificates. Scott \$250 ++. Estimate \$500 - 750



450



451



452



453

- 450 ○ **1861, 90¢ blue (Scott 72)**, crisp, clean impression with ink and paper wonderfully bright; quartered cork cancel in black with partial red postmark at bottom, Very Fine to Extremely Fine, an appealing stamp, with 1984, 2001 and 2022 P.F. certificates, the last graded VF-XF 85 XQ. SMQ VF-XF 85 XQ; \$800+. Scott \$625. Estimate \$600 - 800
- 451 P田 **1863, 2¢ black, die I, plate proof on India paper (Scott 73P3)**, block of 4, a winning Black Jack multiple, crisp and clean on vibrant India with no sign of hingeing, Very Fine, a condition rarity. Scott \$750. Estimate \$400 - 600
- 452 ★ **1863, 2¢ black (Scott 73)**, o.g., lightly hinged, with sharp detail in rich color; sound, bright and fresh, Fine to Very Fine, with photocopy of 2023 P.F. certificate for block of four graded VF 80, this position 2. Scott \$350. Estimate \$200 - 300
- 453 ★ **1863, 2¢ black (Scott 73)**, left interpane vertical strip of 3 with natural straight edge at the right (vertical dividing line at the bottom - position. 80/100L), o.g., hinge remnants, bottom stamp rejoined, three huge margins, but perforations just in at the bottom; light diagonal crease and tiny tear in bottom stamp, otherwise Fine. Scott \$1,100. Estimate \$225 - 300



454



455



456



EX 457

- 454 ○ **1863, 2¢ black (Scott 73)**, a gorgeous stamp with proof-like color and detail, beautifully centered, with double-ring Portland Jan. 6, 1864 postmark, Extremely Fine. Scott \$70. Estimate \$200 - 300
- 455 ○ **1863, 2¢ black (Scott 73)**, vertical pair, incredibly bright and fresh, sound with rich color, sharp detail, and quartered cork cancels turning "Old Hickory" into either a One-Eyed Jack or The Man in the Iron Mask, Extremely Fine to Superb, with 1994 P.S.E. and 1998 P.F. certificates. Scott \$140. Estimate \$400 - 600
- 456 (✉) **1863, 2¢ black, diagonal bisect, used as 1¢ as part of 3¢ rate (Scott 73a)**, in horizontal pair with normal, stamps pen-cancelled with "DUE 1" handstamp alongside, on cover to Philadelphia docketed at left "Black Creek Pa Apr 11/68"; penciled note at bottom reads "due 1 cts/Carrier"; opened roughly at right, stamps with faults, Fine to Very Fine appearance. An eye-catching use, with 2023 P.F. certificate declining opinion on this being a genuine use. Scott \$1,500. Estimate \$400 - 600
- 457 ○ **1863-67, 2¢ black (Scott 73/93)**, a full hand comprising #73P3, 73 (8), 87 (with circle-of-wedges cancel) and 93 (single plus pair); mix of manuscript, grid, target and fancy cancels; centering ranges from Very Good to Very Fine, with the occasional fault; a useful lot for dealer and student alike. Scott \$1,085. Estimate \$250 - 350



458



459



460



461



462

- 458 ○ **1862, 5¢ red brown (Scott 75)**, a beautiful stamp with robust color, clean detail, and light black c.d.s. and red cancel, Extremely Fine, *only seven 95s grade higher in PSE's Population Report*, with 2018 P.S.A.G. certificate graded XF 90. SMQ **XF 90**; \$1,000. Scott \$425. Estimate \$750 - 1,000
- 459 ○ **1862, 5¢ red brown (Scott 75)**, segmented cork, well-centered within balanced margins, fresh paper with long full perforations, Very Fine, with 2018 P.S.E. certificate graded 80. SMQ **VF 80**; \$425. Scott \$425. Estimate \$300 - 400
- 460 ○ **1862, 5¢ red brown (Scott 75)**, a sublime example with warm color, crisp detail, and a socked-on-the-nose cogwheel cancel, Extremely Fine to Superb, *a Top of the Pop, one of just seven stamps to attain this grade in PSE's Population Report*, with 2007 P.S.E. certificate graded XF-SUP 95 and ungraded 2010 P.F. certificate. SMQ **XF-SUP 95**; \$4,000. Scott \$425. Estimate \$2,500 - 3,500
- 461 ○ **1863, 24¢ lilac, grayish lilac, and gray (Scott 78, 78a, 78b)**, pretty trio, each clean and crisp with readily discernible shade; the #78a with premium red cancel, Fine to Very Fine or better. Scott \$1,315. Estimate \$750 - 1,000
- 462 ○ **1863, 24¢ lilac (Scott 78)**, pristine with appealing color and centering, the circle-of-Vs ("starburst") cancel adding to the appeal, Very Fine, with 1994 (as pair, this position 1) and 2022 (as single) P.F. certificates, the latter graded VF 80. SMQ **VF 80**; \$425. Scott \$400. Estimate \$300 - 400



463



464



465



466



467



468

463 ○

1863, 24¢ grayish lilac (Scott 78a), appealing stamp with outstanding color on pristine paper; Washington still visible through segmented cork cancel, Very Fine to Extremely Fine, with 2021 P.S.E. and P.S.A.G. certificates, the latter graded VF-XF 85. SMQ VF-XF 85; \$850. Scott \$425. Estimate \$400 - 600

1867 GRILLED ISSUE

464 ○

1867, 3¢ rose, C. grill (Scott 83), an attention-grabber with rarely encountered superior centering plus a light cancel that brings the grill into crisp relief, Very Fine to Extremely Fine, *only five stamps grade thus, with four higher, in PSE's Population Report*, with 1992 P.F. and 2010 P.S.E. certificates, the latter graded VF-XF 85. SMQ VF-XF 85; \$1,600. Scott \$1,150. Estimate \$1,500 - 2,000

465 ○

1867, 2¢ black, D. grill (Scott 84), well-struck "quartered" 4-ring target cancel of Washington D.C., deep dark color and strong grill impression, Very Fine and sound, a very attractive stamp that is a challenge to find in sound centered condition, with 1989 P.F. certificate. Scott \$5,250. Estimate \$3,000 - 4,000

466 ○

1867, 3¢ rose, D. grill (Scott 85), fresh and sound with face-visible grill; segmented cork cancel, Fine to Very Fine. Scott \$1,050. Estimate \$225 - 300

467 ★

1867, 3¢ rose, Z. grill (Scott 85C), o.g., hinged, attractive example with solid color and face-visible grill; perforations added at bottom, Fine, with 1976 P.F. and 2021 P.S.A.G. certificates. Scott \$25,000. Estimate \$3,000 - 4,000

(photo on back cover)

468 ○

1867, 3¢ rose, Z. grill (Scott 85C), clean with face-visible grill and blue target cancel; 2.5mm tear at left center, small internal paper breaks in grilled area (as often), Very Good, with 2021 Crowe certificate. Scott \$3,600. Estimate \$500 - 750



469



470



471

469 ○

1867, 1¢ blue, E. grill (Scott 86), Post Office fresh with vibrant color and a light cancel; couple shorter perforations at left and one at bottom, still Very Fine to Extremely Fine, with 2016 P.F. certificate. Scott \$450. Estimate \$350 - 500

470 ○

1867, 15¢ black, E. grill (Scott 91), sound and nicely centered, cleanly printed with light red cork cancel, Very Fine, with 1986 and 2022 P.F. certificates. Scott \$700. Estimate \$400 - 600

471 ○

1867, 15¢ black, E. grill (Scott 91), Post Office fresh and sound, cleanly printed on fresh paper; superior centering and Leaf fancy add to the appeal, Very Fine to Extremely Fine, with 2005 A.P.S. certificate. Scott \$575. Estimate \$400 - 600



472

- 472 ★ 1867, 3¢ red, F. grill (Scott 94), bottom margin plate number No. 52 single with part imprint, o.g., lightly hinged, fresh and clean with clear, face-visible grill, Fine to Very Fine. Scott \$350. Estimate \$200 - 300



473

- 473 ○ 1867, 10¢ yellow green, F. grill, very thin paper (Scott 96 var.), beautifully centered amid full to tall margins, cleanly printed in strong color with a circle-of-Vs cancel, Extremely Fine, a very pretty variety, with 1999 P.F. and 2008 P.S.E. certificates. Scott \$300. Estimate \$500 - 750



474

- 474 ○ 1867, 10¢ yellow green, F. grill (Scott 96), Post Office fresh with bright color; black cork and partial red transit cancels, Very Fine, with 2019 P.S.A.G. certificate graded VF 80. SMQ VF 80; \$275. Scott \$275. Estimate \$200 - 300



475

- 475 ○ 1867, 10¢ yellow green, F. grill (Scott 96), a lovely stamp with proof-like color and detail; cork cancel just grazes chin, Very Fine to Extremely Fine, with 2023 P.S.A.G. certificate graded VF-XF 85. SMQ VF-XF 85; \$400. Scott \$275. Estimate \$300 - 400



476

- 476 ○ 1867, 12¢ black, F. grill (Scott 97), pristine and sound with full, balanced margins and a light cork cancel, Extremely Fine, with 2009 P.S.E. certificate graded XF 90. SMQ XF 90; \$800. Scott \$260. Estimate \$600 - 800



477

- 477 ○ 1867, 12¢ black, F. grill (Scott 97), proof-like impression on bright paper, sound and large-margined, Very Fine to Extremely Fine, with 2004 P.F. certificate. Scott \$260. Estimate \$250 - 350



478

- 478 ○ 1867, 15¢ black, F. grill, very thin paper (Scott 98 var.), sound with razor-sharp detail; bright with superior centering and a black target cancel, Very Fine to Extremely Fine, with 1996 (as #98) and 2023 P.F. certificates, the latter graded VF-XF 85. SMQ VF-XF 85; \$650. Scott \$475. Estimate \$600 - 800



479

- 479 (★) 1867, 24¢ gray lilac, F. grill (Scott 99), unused without gum, on bright paper in clean, clear color; light perforation tip toning, Fine, with 2017 P.S.E. certificate. Scott \$3,250. Estimate \$500 - 750



480

- 480 ▲ 1867, 30¢ orange, F. grill (Scott 100), clean with fresh color and paper, tied on piece by blue segmented cork cancel with partial red British transit "Paid All" cancel alongside, Fine to Very Fine. *Color cancels are scarce on this issue.* Scott \$1,050. Estimate \$400 - 500



481

- 481 (★) 1861-66 (1875 Re-issue), 24¢ deep violet (Scott 109), unused without gum, sharp impression in robust color, fresh with appealing centering; small thin at upper right, otherwise Very Fine, *only 346 sold*, with 2023 Crowe certificate. Scott \$2,750. Estimate \$1,000 - 1,500

1875 RE-ISSUE OF THE 1861-1866 ISSUE

1869 PICTORIAL ISSUE



- EX 482**
482 P 1869, 1¢ to 90¢ Pictorials complete, plate proofs on card (Scott 112P4-122P4, 129P4), all clean with full margins and bright colors, Very Fine. Scott \$1,015. Estimate \$750 - 1,000
- 484**
483 P 1869, 1¢ buff, Selection of Proofs and Essays (Scott 112), nine items in total, comprising #112P3 (2), 112P4, 112-E4b in red brown, 112-E4c (ungrilled, 2 shades, 1 no gum) and 112-E4d (grilled, 3 different shades); generally fresh condition with no apparent faults; a lovely group for the dealer or the 1869 enthusiast, Very Fine. Scott \$805. (photo on web site) Estimate \$250 - 350
- 485**
484 (★) 1869, 1¢ buff (Scott 112), unused without gum, fresh and mathematically centered—a rarity on this issue; light corner perforation tip creases at top, Extremely Fine nonetheless, a beauty of a stamp. Scott \$225. Estimate \$200 - 300
- 486**
485 ○ 1869, 1¢ buff (Scott 112), a pretty stamp in bright, rich color, clean with superior centering, an Extremely Fine jumbo, with 2023 P.S.A.G. certificate graded XF 90J. SMQ **XF 90J**; \$750. Scott \$150. Estimate \$500 - 750
- 487**
486 ○ 1869, 1¢ buff (Scott 112), appealing in rich color on fresh paper, with black target cancel bringing the grill into clear relief, Very Fine to Extremely Fine, with 2000 P.F. and 2008 P.S.E. certificates, the latter graded VF-XF 85. SMQ **VF-XF 85**; \$250. Scott \$150. Estimate \$200 - 300
- 487 ○** 1869, 2¢ brown (Scott 113), crisp impression in rich color on glowing paper with quartered cork cancel, Extremely Fine, with 2022 P.S.A.G. certificate. Scott \$90. Estimate \$200 - 300



- 488**
488 ☒ 1869, 3¢ ultramarine (Scott 114), centered to top with trace of plate “No. 25” captured at bottom, tied by well-struck segmented cork cancel with adjacent “Keene N.H. Feb. 1” (1870) circular datestamp on cover to Boston; slightly reduced at left, still Very Fine, **one of two known examples of plate 25 on cover**. The R.H. Stever census of 3c 1869 covers with plate number stamps published in “The 1982 Register” lists and illustrates (p. 61) one cover franked with a single with plate no. 25 also showing a trace of plate No. 25, and this is not that cover. Estimate \$300 - 475
- 489**
489 (★) 1869, 6¢ ultramarine (Scott 115), unused without gum, sound with solid color and strong grill, fresh and well centered, Very Fine, with 2023 Crowe certificate. Scott \$1,050. Estimate \$500 - 750
- 490**
490 ○ 1869, 6¢ ultramarine (Scott 115), in clean color with superior centering; quartered cork cancel lightly struck, Extremely Fine, with 2022 P.S.A.G. certificate graded XF 90. SMQ **XF 90**; \$900. Scott \$225. Estimate \$600 - 800



491



492



493



494



495



496

- 491 ○ 1869, 6¢ ultramarine (Scott 115), fresh on bright paper and well centered, with a red cancel, Very Fine. Scott \$300.
Estimate \$200 - 300
- 492 ○ 1869, 10¢ yellow (Scott 116), black cork cancel, massive large balanced margins, Extremely Fine, with 1997 P.S.E. certificate. Scott \$110.
Estimate \$400 - 600
- 493 ○ 1869, 10¢ yellow (Scott 116), fresh with vivid color and a premium blue cork cancel, Extremely Fine, with 2016 P.S.A.G. certificate graded XF 90. SMQ **XF 90**; \$350. Scott \$145.
Estimate \$250 - 350
- 494 (★) 1869, 12¢ green (Scott 117), unused without gum, with crisp detail in strong color; slight abrasion below "E" of "POSTAGE", otherwise Very Fine to Extremely Fine, with 2023 Crowe certificate. Scott \$725. Estimate \$300 - 400
- 495 ○ 1869, 12¢ green (Scott 117), Extremely Fine, with 2005 P.S.E. certificate graded XF 90 and 1984 and 2004 P.F. certificates. SMQ **XF 90**; \$400.
Estimate \$225 - 300
- 496 ○ 1869, 15¢ brown & blue, type I (Scott 118), a pristine example with bright colors and sharp detail; corner target cancel leaves vignette nearly fully visible, Extremely Fine, with 2023 P.S.A.G. certificate graded XF 90. SMQ **XF 90**; \$1,750. Scott \$900.
Estimate \$1,200 - 1,800



497



498



499



500



501



502

- 497 ○ 1869, 15¢ brown & blue, type I (Scott 118), sound with flawlessly registered colors and a faint vignette-free cancel, Very Fine. Scott \$900.
Estimate \$600 - 800
- 498 ○ 1869, 15¢ brown & blue, type I (Scott 118), Post Office fresh and sound with cool color and the lightest cancel possible, Fine to Very Fine, with 2018 P.S.E. certificate. Scott \$900.
Estimate \$400 - 600
- 499 ○ 1869, 15¢ brown & blue, type I (Scott 118), with attractive color and perforations clear all around, Fine to Very Fine. Scott \$900.
Estimate \$400 - 600
- 500 (★) 1869, 15¢ brown & blue, type II (Scott 119), unused without gum, fresh and clean with rich colors, Fine to Very Fine, with 2023 Crowe certificate. Scott \$925.
Estimate \$250 - 350
- 501 ○ 1869, 15¢ brown & blue, type II (Scott 119), a gorgeous stamp with intense colors in perfect registration, wonderfully centered with an appealing radial cork cancel, Extremely Fine, *only nine stamps grade higher in PSE's Population Report*, with 2022 P.S.A.G. certificate graded XF 90. SMQ **XF 90**; \$650. Scott \$200.
Estimate \$400 - 600
- 502 ○ 1869, 15¢ brown & blue, type II (Scott 119), lightly cancelled with robust color and superior centering, Very Fine to Extremely Fine. Scott \$200.
Estimate \$200 - 300



503

★

1869, 24¢ green & violet (Scott 120), part o.g., with bright color and clean impression; one toned perforation at bottom, Fine to Very Fine, with 2017 P.S.E. certificate. Scott \$8,000. Estimate \$1,000 - 1,500



504

○

1869, 24¢ green & violet (Scott 120), Post Office fresh with vivid color and clean detail, light cancelled, Fine to Very Fine. Scott \$650. Estimate \$250 - 350



505

(★)

1869, 30¢ ultramarine & carmine (Scott 121), unused without gum, pretty example with cool colors on sound paper, margins clear all around, Fine to Very Fine, with 2023 Crowe certificate. Scott \$1,400. Estimate \$500 - 750



506

○

1869, 30¢ ultramarine & carmine (Scott 121), a magnificent stamp w outstanding centering and color registration; grill faintly visible on face, Extremely Fine to Superb, *only four 95Js grade higher in PSE's Population Report*, with 2023 P.S.A.G. certificate graded XF-SUP 95. SMQ **XF-SUP 95**; \$4,000. Scott \$450. Estimate \$3,000 - 4,000



507

(★)

1869, 90¢ carmine & black (Scott 122), unused without gum, fresh-faced with deep colors and a partially face-visible grill, clean with perforations clear of design all around; small filled thin at upper right, Fine to Very Fine, with 2023 Crowe certificate. Scott \$4,000. Estimate \$1,000 - 1,500



508

○

1869, 90¢ carmine & black (Scott 122), cleanly printed with clear detail and a light cork cancel; faint perforation tip crease at lower right, Fine to Very Fine. Scott \$2,000. Estimate \$1,000 - 1,500



509

○

1869, 90¢ carmine & black (Scott 122), cork cancel, exceptionally well-centered with wide even margins on bright white paper with long full perforations all around; small central thin and very faint crease that shows only in fluid, lovely Extremely Fine appearance, The 90c 1869 issue is often heavily cancelled. Scott \$1,900. Estimate \$600 - 800



510

○

1869, 90¢ carmine & black (Scott 122), face-fresh with good color, clean with cork cancel; filled thin at left, Very Fine to Extremely Fine appearance, with 2023 P.F. certificate. Scott \$2,000. Estimate \$600 - 950



511

○

1869, 90¢ carmine & black (Scott 122), fresh with clean colors on bright paper, lightly cancelled, Very Fine to Extremely Fine, with 2023 P.S.A.G. certificate graded VF-XF 85. SMQ **VF-XF 85**; \$3,250. Scott \$2,000. Estimate \$2,000 - 3,000

Kelleher offers **telephone bidding** during the auction for clients on a priority basis, so please call us to arrange for phone bidding as soon as possible.

**1875 RE-ISSUE OF THE 1869 PICTORIAL ISSUE
GLORIOUS SET OF 1869 (1875 RE-ISSUE) ATLANTA TRIAL COLORS
(SCOTT #123TC4-133TC4)**



EX 512

512 P 1869 (1875 Re-issue), 1¢-90¢ complete, “Atlanta” trial color plate proof on card (Scott 123TC4-133TC4), less #132TC4g, superlative group presenting all five colors of the 1¢-12¢ issues, and all of the normally available color varieties for the high-value bi-colors, Very Fine, a welcome addition to any 1869 collection. Scott \$29,915.
Estimate \$15,000 - 20,000



513

513 ★

1869 (1875 Re-issue), 3¢ blue (Scott 125), o.g., barest trace of hinge, Post Office fresh and sound with clean color and sharp detail, Very Fine, *only 1406 sold*, with 2004 A.P.S. and 2023 P.S.A.G. certificates. Scott \$5,000.

Estimate \$3,500 - 5,000



514

514 ★

1869 (1875 Re-issue), 6¢ blue (Scott 126), o.g., hinge remnants, clean with solid color and clear detail; sound, Fine+, *only 2226 sold*, with 2023 Crowe certificate. Scott \$1,900.

Estimate \$500 - 750



515

515 (★)

1869 (1875 Re-issue), 6¢ blue (Scott 126), unused without gum, pristine with solid impression, Fine to Very Fine, *only 2226 sold*, with 2023 Crowe certificate. Scott \$900.

Estimate \$400 - 600



516

516 (★)

1869 (1875 Re-issue), 10¢ yellow (Scott 127), unused without gum, beautifully centered with bright color; a nibbed perforation at upper left, Very Fine to Extremely Fine nonetheless, *only 1927 sold*, with 2023 Crowe certificate. Scott \$750.

Estimate \$500 - 750



517

517 (★)

1869 (1875 Re-issue), 15¢ brown & blue, type III (Scott 129), unused without gum, clean and sound with intense colors in near-perfect registry, Very Fine, a pretty stamp, *only 1981 sold*, with 2023 Crowe certificate. Scott \$625.

Estimate \$400 - 600



518

518 (★)

1869 (1875 Re-issue), 30¢ ultramarine & carmine (Scott 131), unused without gum, with bold colors cleanly registered, nicely centered and sound, Extremely Fine to Superb, *only 1535 sold*, with 2023 Crowe certificate. Scott \$1,100.

Estimate \$1,000 - 1,500



519

519 (★)田

1869 (1881-82 Re-issue), 1¢ brown orange (Scott 133a), block of 4, without gum as issued, a pretty block with fresh color on clean paper; diagonal creases affecting the top right and both bottom stamps, otherwise Fine to Very Fine, with 2023 Crowe certificate. Scott \$1,850.

Estimate \$500 - 750

Kelleher offers **telephone bidding** during the auction for clients on a priority basis, so please call us to arrange for phone bidding as soon as possible.

Daniel F. Kelleher Auctions

WORLD RENOWNED PUBLIC AUCTIONS SINCE 1885 • ONLINE AUCTIONS • MANY PERSONALIZED SERVICES

Collections, Stocks and Accumulations

Consign NOW for the March 2024 Sale

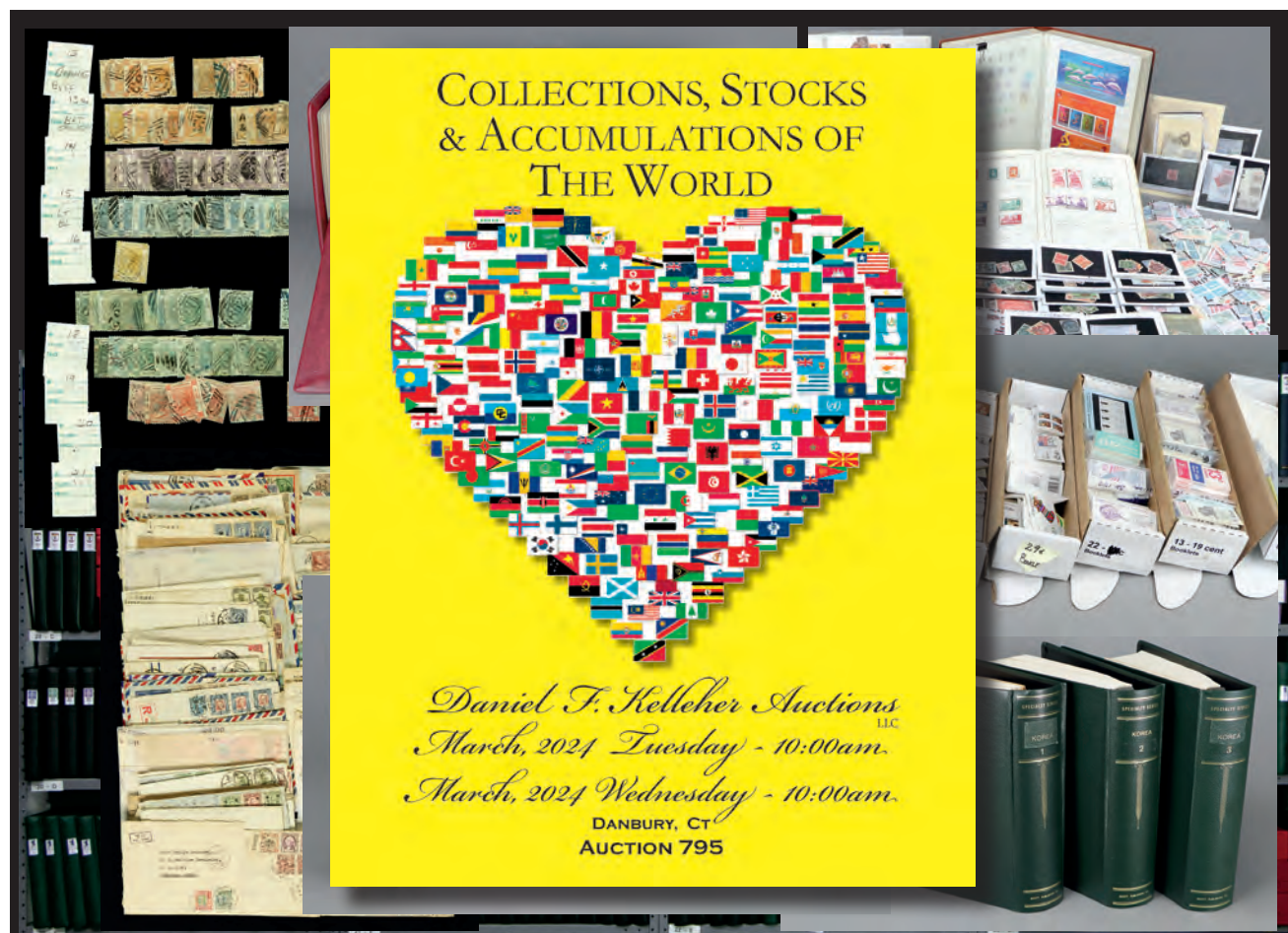

COLLECTIONS, STOCKS
& ACCUMULATIONS OF
THE WORLD

Daniel F. Kelleher Auctions
March, 2024 Tuesday - 10:00am.
March, 2024 Wednesday - 10:00am.
DANBURY, CT
AUCTION 795

The Only Auction of its Kind in Philately.

Please allow ample time to view and reserve space now!
As always collection sales are highly imaged online.



Daniel F. Kelleher Auctions

America's Oldest Philatelic Auction House • Established 1885

Email: info@kelleherauctions.com

22 Shelter Rock Lane • Unit 53 • Danbury, CT 06810

Phone: 203.830.2500 • Toll Free 800.212.2830 • Fax: +203.297.6059



www.kelleherauctions.com

The FLAGSHIP *Series*

Session 2

Sale 794

Wednesday, January 24, 2024

Beginning at 10:00 A.M.

At our offices in Danbury, CT

Lots 520 - 1025

1870-1871 NBNC ISSUE, H GRILL



520



521



522



523



524



525

- 520 (★) **1870, 2c red brown, H. grill, N.B.N.C. printing (Scott 135)**, unused without gum, clean with solid color and clear details, Very Fine. Scott \$360. Estimate \$250 - 350
- 521 ○ **1870, 6c carmine, H. grill, N.B.N.C. printing (Scott 137)**, immaculate in glowing color on bright paper, wonderfully centered with a New York Foreign Mail "flying clothes pin" cancel (V&W #S-16), Extremely Fine, with 1988, 2002 and 2007 P.F. certificates, the last graded XF 90. SMQ **XF 90**; \$1,250. Scott \$425. Estimate \$800 - 1,200
- 522 ○ **1870, 6c carmine, H. grill, N.B.N.C. printing (Scott 137)**, incredibly bright with clean impression and a cork cancel; small inclusion above "S" of "SIX", Very Fine to Extremely Fine. Scott \$425. Estimate \$200 - 300
- 523 ○ **1871, 7c vermilion, H. grill, N.B.N.C. printing (Scott 138)**, clean and sound with deep, bold color and a light quartered cork cancel, Extremely Fine, with 2022 P.S.A.G. certificate graded XF 90. SMQ **XF 90**; \$1,100. Scott \$525. Estimate \$800 - 1,200
- 524 ○ **1871, 7c vermilion, double H. grill, N.B.N.C. printing (Scott 138 var.)**, Post Office fresh in bright color, the light cancel bringing part of the grill into relief; two clear grill strikes on the back, Very Fine, with 1989 and 2002 (as double grill) plus 2022 P.F. certificate (not mentioning double grill), the last graded VF 80. SMQ **VF 80**; \$600. Scott \$525. Estimate \$400 - 600
- 525 ○ **1871, 7c vermilion, H. grill, N.B.N.C. printing (Scott 138)**, nicely centered with bold, fresh color and a segmented cork cancel, Very Fine, with 2023 P.S.A.G. certificate graded VF 80. SMQ **VF 80**; \$600. Scott \$525. Estimate \$400 - 600



526



527



528



529

- 526 ○ **1871, 7c vermilion, H. grill, N.B.N.C. printing (Scott 138)**, fresh with pristine color, a face-visible grill, and a face-free circle-of-wedges cancel; tiny thin at top from hinge removal, still Fine to Very Fine. Scott \$525. Estimate \$200 - 300
- 527 ○ **1871, 7c vermilion, H. grill, N.B.N.C. printing (Scott 138)**, clean and sound with rich color and sharp detail, light New York Foreign Mail cancel, nearly Very Fine, with 1993 P.F. certificate. Scott \$525. Estimate \$300 - 400
- 528 ○ **1871, 7c vermilion, I. grill, N.B.N.C. printing (Scott 138A)**, sound and bright with socked-on-the-nose New York Foreign Mail Eight-Point Star cancel (#ST-8P11), Fine to Very Fine, with 2009 Weiss certificate as #138var. and 2021 P.S.A.G. certificate as (erroneously) #138. Scott \$800. Estimate \$400 - 600
- 529 ○ **1870, 10c brown, H. grill, N.B.N.C. printing (Scott 139)**, a lovely stamp with proof-like color and impression; lightly struck blue cork cancel, nearly Very Fine, with 1979 P.F. and 2023 P.S.A.G. certificates. Scott \$875. Estimate \$500 - 750



530

- 530 ★ 1870, 15¢ orange, H. grill, N.B.N.C. printing (Scott 141), o.g., previously hinged, clear-margined example in exuberant color; a couple perf tips enhanced at top (not mentioned on accompanying certificates), still Very Fine, with 1993 P.S.E. and 2002 and 2013 P.F. certificates, the last graded VF 80. SMQ VF 80; \$7,500. Scott \$7,500. Estimate \$4,000 - 6,000

(photo on front cover)



531



532



533



534

- 531 ○ 1870, 24¢ purple, H. grill, N.B.N.C. printing (Scott 142), clean stamp with solid color and a light segmented cork cancel clearly highlighting the grill; 3mm tear at left center and light diagonal creases, Fine to Very Fine appearance, signed J.M. Bartels, with 2023 Crowe certificate. Scott \$6,500. Estimate \$2,500 - 3,500
- 532 ○ 1870, 90¢ carmine, H. grill, N.B.N.C. printing (Scott 144), well centered with large margin at right, in bold color with light cork cancel; small corner creases and a diagonal crease, otherwise Very Fine appearance, with 2023 Crowe certificate. Scott \$2,350. Estimate \$350 - 500

1870-1871 NBNC ISSUE, WITHOUT GRILL

- 533 (★) 1870, 1¢ ultramarine, without grill, N.B.N.C. printing (Scott 145), unused without gum, sound with enticing color and crisp detail, Very Fine, with 2023 Crowe certificate. Scott \$240. Estimate \$200 - 300
- 534 ☒ 1870, 3¢ green, N.B.N.C. printing (Scott 147), top margin single with plate "No. 6" in selvage, centered to right, tied by "Columbus O. May 18" double circle datestamp and target cancel on cover to Lawrenceburg IN; top backflap removed, Very Fine cover, According to the Durland catalog, plate no. 6 was used to print only Scott 147., with 2002 P.S.E. certificate not noting backflap. Estimate \$225 - 300



535

- 535 ★ 1870, 12¢ dull violet, N.B.N.C. printing (Scott 151), large part o.g., with deep lines and robust color, sound on fresh paper, Very Fine, with 2015 P.F. certificate. Scott \$2,850. Estimate \$1,600 - 2,400



536



537



538



539



540



541

- 536 ○ **1870, 15¢ bright orange, without grill, N.B.N.C. printing (Scott 152)**, a lovely stamp with strong, unadulterated color and an appealing ultramarine geometric cancel, Very Fine, with 2022 P.F. certificate graded VF 80. SMQ **VF 80**; \$250. Scott \$235. Estimate \$250 - 350
- 537 ★ **1870, 24¢ purple, without grill, N.B.N.C. printing (Scott 153)**, o.g., previously hinged, in subdued color with clear to full margins; spot of very minor discoloration at left, Very Fine, with 1984 and 2021 P.F. certificates, the latter graded VF 80. SMQ **VF 80**; \$2,000. Scott \$1,700. Estimate \$1,500 - 2,000
- 538 (★) **1870, 24¢ purple, without grill, N.B.N.C. printing (Scott 153)**, unused without gum, fresh on bright paper, full to large margins all around, nearly Very Fine. Scott \$650. Estimate \$350 - 500
- 539 ○ **1870, 24¢ purple, without grill, N.B.N.C. printing (Scott 153)**, clean with balanced margins and cool color, a red crossroads cancel lightly struck to set your heart aflutter, Extremely Fine, with 2022 P.F. certificate graded XF 90. SMQ **XF 90**; \$500. Scott \$240. Estimate \$400 - 600
- 540 ○ **1870, 24¢ purple, N.B.N.C. printing (Scott 153)**, bright with alluring color and an interesting cork cancel; small stain at left center, otherwise Very Fine to Extremely Fine, with 1988 and 2023 P.F. certificates. Scott \$225. Estimate \$200 - 275
- 541 ○ **1870, 30¢ black, without grill, N.B.N.C. printing (Scott 154)**, appealing stamp with crisp detail in attractive color, nicely centered with light red New York Foreign Mail cancel, Very Fine, with 2023 P.S.A.G. certificate. Scott \$350. Estimate \$250 - 350



542



543



EX 544

- 542 ○ **1870, 30¢ black, without grill, N.B.N.C. printing (Scott 154)**, beautifully centered and clean with light cork cancel; single nibbed perforation at bottom noted strictly for accuracy, still Very Fine to Extremely Fine. Scott \$300. Estimate \$250 - 350
- 543 ○ **1870, 90¢ carmine, without grill, N.B.N.C. printing (Scott 155)**, Post Office fresh with outstanding centering and a red cork cancel, Extremely Fine, with 2021 Crowe and P.F. certificates. Scott \$400. Estimate \$500 - 750

1873 CBNC ISSUE, WHITE WOVE

- 544 P **1873, 1¢-90¢ black, C.B.N.C. printing, "Atlanta" trial color plate proof on card (Scott 156TC4a-166TC4a, 179TC4a)**, including 5¢ Taylor, remarkably bright and clean, each with well-balanced full margins (7¢ closer at top), Very Fine. Scott \$705. Estimate \$400 - 600



EX 545

EX 546

EX 547

- 545 P 1873, C.B.N.C. Issue, 1¢ to 90¢ complete, “Atlanta” trial color plate proofs on card (Scott 156TC4-166TC4, 179TC4), lovely complete set of all 12 values in all five colors, well centered and bright; several with light margin toning, still Very Fine overall. Scott \$3,285. Estimate \$2,000 - 3,000
- 546 P 1873, 1¢-90¢ brown, C.B.N.C. printing, “Atlanta” trial color plate proof on card (Scott 156TC4c-166TC4c), Post Office fresh and sound; 1¢ close at right, others with full, balanced margins, Very Fine. Scott \$570. Estimate \$350 - 500
- 547 P 1873, 1¢-90¢ blue, C.B.N.C. printing, “Atlanta” trial color plate proof on card (Scott 156TC4e-166TC4e, 179TC4e), including 5¢ Taylor, each in rich color on bright, clean card, Very Fine. Scott \$645. Estimate \$400 - 600



548

EX 549

550

- 548 ★ 1873, 2¢ brown, C.B.N.C. printing (Scott 157), o.g., lightly hinged, with fresh razor-sharp detail in deep, rich color and superior centering, Very Fine to Extremely Fine. Scott \$325. Estimate \$350 - 500
- 549 ✉ 1873, 3¢ green, C.B.N.C. printing (Scott 158), 3 covers consisting of a horizontal pair with a trace of plate no. 250 and part arrow captured at top on cover from Newark NJ to Scotland CT, a single with “50” of plate no. 250 and part arrow at bottom with the bottom row of horizontal perfs shifted up to just touching the top of the head and tied by quartered cork cancel on cover from Keene N.H. to NYC with 1885 docketing at left, and a cover with a trace of “No. 2??” in top selvage, the first two covers have stamps with a natural straight edge at right, small faults, see the other two covers on the web. Estimate \$225 - 300
- 550 ★ 1873, 7¢ orange vermilion, C.B.N.C. printing (Scott 160), o.g., lightly hinged, fresh with radiant color and clear detail; a short perforation at top right, otherwise Very Fine, signed A. Roig, with 2017 P.F. certificate. Scott \$1,000. Estimate \$600 - 800



551

- 551 (★) 1873, 7¢ orange vermilion, C.B.N.C. printing (Scott 160), unused without gum, an eye-catcher with deep, fiery-rich intense color and superior centering, Very Fine to Extremely Fine. Scott \$350. Estimate \$500 - 750



552



553



554



555



556



557

- 552 ○ 1873, 7¢ orange vermilion, C.B.N.C. printing (Scott 160), pristine with mathematical centering and light, face-free cancel, Extremely Fine to Superb, with 2023 P.S.A.G. certificate graded XF-SUP 95. SMQ **XF-SUP 95**; \$550. Scott \$90. Estimate \$400 - 600
- 553 ○ 1873, 12¢ blackish violet, C.B.N.C. printing (Scott 162), Post Office fresh with rich color an sharp detail, paper bright with red New York Foreign Mail cancel, Extremely Fine, with 2002 and 2022 P.F. certificates. Scott \$155. Estimate \$250 - 350
- 554 ★ 1873, 15¢ yellow orange, C.B.N.C. printing (Scott 163), o.g., very lightly hinged, sound with bright color on glowing paper, Fine+, with photocopy of 1995 P.F. certificate for block of four, this position 1. Scott \$2,250. Estimate \$800 - 1,200
- 555 (★) 1873, 15¢ yellow orange, C.B.N.C. printing (Scott 163), unused without gum, Post Office fresh with immaculate color on bright white paper; penciled catalogue number on back very faintly shows on face, Fine to Very Fine. Scott \$775. Estimate \$350 - 500
- 556 ★ 1873, 90¢ rose carmine, C.B.N.C. printing (Scott 166), o.g., barest trace of hinge, sound with strong lines in alluring color, Fine to Very Fine, with 1980 P.F. (photocopy for block of four, this position 1), and 2008 P.S.E. certificates, the latter graded F-VF 75. SMQ **F-VF 75**; \$1,500. Scott \$2,100. Estimate \$950 - 1,400

1875 SPECIAL PRINTING OF THE 1873 CONTINENTAL ISSUE, HARD WHITE WOVE

- 557 (★) 1875, 24¢ dull purple, C.B.N.C. "Hard Paper" Special Printing (Scott 175), without gum as issued, a lovely stamp with strong color and clear detail, all on fresh paper; small thin at top left, two pulled perforations at right, Fine to Very Fine, with 2023 Crowe certificate. Scott \$3,500. Estimate \$1,500 - 2,000

1879 ABNC ISSUE, SOFT PAPER



558



559

- 558 ★★ 1879, 2¢ vermilion, A.B.N.C. printing (Scott 183), o.g., never hinged, a stellar stamp with gorgeous color on glowing paper; margins balanced and large at top and bottom, an Extremely Fine jumbo, with 2018 P.S.E. certificate graded XF 90J. SMQ **XF 90J**; \$1,800. Scott \$370. Estimate \$1,200 - 1,800
- 559 ★★ 1879, 3¢ green, A.B.N.C. printing (Scott 184), o.g., never hinged, Post Office fresh with solid color on bright paper, Extremely Fine, with 2023 P.S.A.G. certificate graded XF 90. SMQ **XF 90**; \$825. Scott \$325. Estimate \$600 - 800



560



561



562



563

560 ★

1879, 5¢ blue, A.B.N.C. printing (Scott 185), o.g., hinged, nicely centered with deep color; sound and fresh, Very Fine, with 2023 P.S.A.G. certificate graded VF 80. SMQ **VF 80**; \$450. Scott \$500. Estimate \$350 - 500

561 ★★

1879, 15¢ red orange, A.B.N.C. printing (Scott 189), full bottom margin part imprint single, o.g., never hinged, Post Office fresh with bright, clean color, centered just to right, Fine to Very Fine, with 2017 P.F. certificate. Scott \$600. Estimate \$300 - 400

562 ★★

1879, 15¢ red orange, A.B.N.C. printing (Scott 189), o.g., never hinged, in rich color and clean detail, sound with superior centering, Very Fine to Extremely Fine, with 2016 P.F. certificate graded VF-XF 85. SMQ **VF-XF 85**; \$1,100. Scott \$600. Estimate \$750 - 1,000

563 ★★

1879, 15¢ red orange, A.B.N.C. printing (Scott 189), o.g., never hinged, a superlative stamp with pristine, glowing color and mathematical centering, Extremely Fine to Superb, *just four stamps grade higher in PSE's Population Report*, with 1990 (photocopy for strip of three, this position 2) plus 2023 P.F. certificates, the latter graded XF-SUP 95. SMQ **XF-SUP 95**; \$4,500. Estimate \$3,000 - 4,000

(photo on front cover)



564



565

564 ☒

1879, 15¢ red orange, A.B.N.C. printing (Scott 189), two singles including one with trace of plate "No. 31" captured at top, both stamps tied by "Boston Mass." duplex cancels on 8 x 5 inch cover to Paris, France, sender's blue boxed handstamp dated May 5, 1887, "Boston Paid all Direct May 6, 1887" circular datestamp alongside and blue Paris 1887 double circle cancel at bottom, a beautiful cover in Extremely Fine condition, According to the Durland catalog, only plate no. 31 was used to print both Scott 163 & 189. The former has smaller punched numerals and the latter has large engraved script numerals. Estimate \$225 - 300

565 P

1879, 30¢ orange vermillion, A.B.N.C. printing, trial color large die proof on India paper (Scott 190TC1af), 38x46mm, sound with exquisite color, Very Fine, with 2023 P.F. certificate. Scott \$1,000. Estimate \$600 - 800

A GEM QUALITY MARGIN BLOCK OF FOUR OF THE ABNC 90¢ PERRY (SCOTT #191)



566

566 ★田

1879, 90¢ carmine, A.B.N.C. printing (Scott 191), right margin block of 4, extremely well centered examples with particularly large margins and spectacular, fresh color; a stunning block in a truly remarkable state of preservation, with just faint hinging on the top two stamps, the bottom two look never hinged but have a bare suggestion of faint hinging, o.g., very lightly hinged, Extremely Fine, an amazing showpiece, with 1989, 1998 and 2003 P.F. certificates, first for block of eight, these the top four. Scott \$12,500. Estimate \$10,000 - 15,000

1881-1882 ABNC ISSUE, RE-ENGRAVED



567

567 ★

1882, 5¢ yellow brown (Scott 205), o.g., lightly hinged, clean with razor-sharp detail, well centered amid large margins, Very Fine to Extremely Fine, with 2023 P.S.A.G. certificate graded VF-XF 85. SMQ **VF-XF 85**; \$400. Scott \$240.

Estimate \$300 - 400



568

568 ★田

1882, 5¢ yellow brown (Scott 205), bottom left corner sheet margin block of 9, slightly disturbed o.g. with hinge remnants, fresh and nicely centered, the five outer stamps with jumbo margins adjacent to the selvage, Fine to Very Fine. *A most attractive large multiple.* Scott \$2,350+.

Estimate \$800 - 1,200



569

569 E田

1881-83, 1¢ 2¢ and 3¢ Bank Notes, German Steam Press experimental printing (Scott 206E, 207E, 210E), reverse impressions in red brown on the gummed side of thin, rather brittle, brownish wove paper; a full se-tenant sheet of 64 (1¢ (21, 2¢ (22), 3¢ (21)); two 3¢ at the upper right are torn in two and two 2¢ at the lower left have small creases, otherwise Very Fine.

Estimate \$600 - 800



570

570 ★★田

1882, 10¢ brown, re-engraved (Scott 209), bottom margin plate number “No 547” block of 12 with imprint, o.g., never hinged, with fresh color and clean impression, a wonderful large survivor; inclusion at position 3, Fine to Very Fine. Scott \$8,750. Estimate \$5,000 - 7,500



571



572



573

571 ★★

1883, 4¢ blue green (Scott 211), o.g., never hinged, fresh with robust color and sharp detail, Fine to Very Fine, with 2015 P.F. certificate graded F-VF 75. SMQ **F-VF 75**; \$650. Scott \$800. Estimate \$400 - 600

1887 ABNC ISSUE

572 ★★

1887, 3¢ vermilion (Scott 214), o.g., never hinged, well-centered and sound, with crisp detail in bold, deep color, Extremely Fine, with 2008 P.S.E. certificate graded XF 90. SMQ **XF 90**; \$475. Scott \$190. Estimate \$400 - 600

573 ★★

1887, 3¢ vermilion (Scott 214), o.g., never hinged, well-centered with strong, clean color; sound, Very Fine to Extremely Fine, with 1990 (photocopy for block of 20, this position 20) and 2023 P.F. certificates. Scott \$190. Estimate \$225 - 300



574

574 ★田

1887, 3¢ vermilion (Scott 214), full top margin plate number “No 421” block of 12 with imprint, a lovely plate with rich color and sharp detail, nicely centered with double perforations above positions 5 & 6, part arrow and guide line plus natural straight edge at right; positions 3, 4, 7, 9, 10 and 12 never hinged, others lightly hinged; positions 5 & 6 with thins, a few perforation separations in the selvage above the imprint, Fine to Very Fine, with 2006 P.F. certificate. Scott \$1,500. Estimate \$750 - 1,000

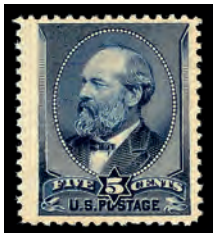

575



576



577



EX 578



EX 579

- 575 ★★ 1888, 5¢ indigo (Scott 216), o.g., never hinged, with proof-like color and detail; sound and fresh with a wide left margin, the others balanced, nearly Very Fine, with 2011 P.F. certificate as left margin single, the selvage since removed (but included). Scott \$675. Estimate \$350 - 500
- 576 ★ 1888, 30¢ orange brown (Scott 217), bottom margin part imprint single, o.g., lightly hinged, pretty positional with strong color and sharp detail; three well-balanced margins, the bottom oversized, Very Fine. Scott \$300. Estimate \$200 - 300
- 577 ★ 1888, 90¢ purple (Scott 218), bottom margin plate number No. 23 single, o.g., hinged, with rich color and crisp detail; selvage reattached, Fine to Very Fine. Scott \$800. Estimate \$350 - 500

1890-1893 SMALL BANK NOTES ISSUE

- 578 P 1890-93, A.B.N.C. Small Bank Note Issue, 1¢ to 90¢ complete, plate proof on card (Scott 219P4-229P4), including #219DP4 (no proof of #220), each clear and crisp; 2¢ with light toning in margins, otherwise Very Fine. Scott \$585. Estimate \$350 - 500
- 579 ★ 1890, 1¢ dull blue//15¢ indigo (Scott 219//217), with plate numbers, complete group less #219D, 5¢ and 6¢ pairs, the rest singles; all fresh-faced with bright colors and paper, o.g., hinged; 15¢ with thin, Fine to Fine-Very Fine. Scott \$780. Estimate \$250 - 350



580



581

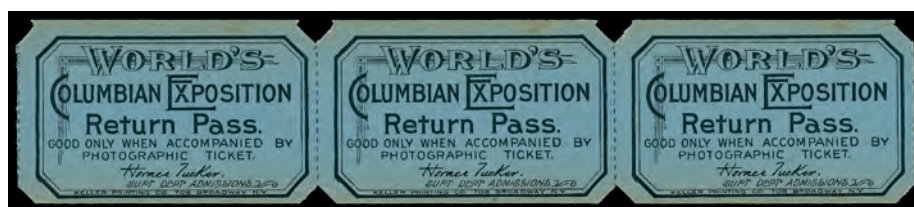

EX 582

- 580 ★★ 1890, 30¢ black (Scott 228), o.g., never hinged, attractive with crisp detail in rich color; light overall toning, still nearly Very Fine, with 2018 P.S.E. certificate. Scott \$900. Estimate \$500 - 750
- 581 ★ 1890, 30¢ black (Scott 228), o.g., lightly hinged, clean with crisp detail and attractive color, Extremely Fine to Superb, only four stamps grade higher in PSE's Population Report, with 2022 P.S.A.G. certificate graded XF-SUP 95. SMQ XF-SUP 95; \$1,300. Scott \$300. Estimate \$800 - 1,200

1893 COLUMBIAN ISSUE

- 582 1893, Columbian Exposition Admission Tickets, group of 16 individual tickets plus a rarely seen strip of three Return Passes; tickets comprise two each of Complimentary Admission (Franklin), General Admission (Washington, Handel/Music, Lincoln, and Columbus) plus Native American; a "Good Only on Day of Sale" ticket, two Children's Special Ticket, and, with counterfoil still attached, Chicago Day (Oct. 9) and Manhattan Day (Oct. 21) tickets; also included is a small envelope from the time that would have held one or more tickets; an attractive and appealing group. Estimate \$400 - 600



EX 583



EX 585



EX 586

- 583 P** **1893, Columbians complete, plate proofs on card (Scott 230P4-245P4),** a bright, fresh set, all with large margins, Very Fine to Extremely Fine. Scott \$2,110. Estimate \$800 - 1,200
- 584 ★/(★)** **1893, Columbians complete (Scott 230-245),** set of 16, an attractive set with good color throughout and a nicely centered \$5; 1¢, 2¢, 4¢ and 8¢ never hinged; a couple regummed or with minor faults or thins, Fine to Very Fine overall, your opportunity to fill the entire page. Scott \$9,347 for o.g. (photo on web site) Estimate \$2,000 - 3,000
- 585 ★★/★** **1893, 1¢ to 15¢ Columbians (Scott 230-238),** each Post Office fresh, #233 and 236 very lightly hinged, #237 gum disturbance, the others never hinged, Fine to Very Fine or better, #238 with photocopy of 1987 P.F. certificate for strip of four, this position 1. Scott \$1,261. Estimate \$475 - 600
- 586 ★/(★)** **1893, 1¢//30¢ Columbians (Scott 230//239),** plate number singles, complete less 6¢ and 10¢ values, fresh with exceptional detail; top margin singles (1¢, 3¢, 5¢, 8¢ and 15¢) full to wide; 8¢ perforations weak, 4¢ regummed, Fine to Fine-Very Fine. Scott \$642. Estimate \$250 - 350



587



588



589

- 587 ★★** **1893, 3¢ Columbian (Scott 232),** o.g., never hinged, immaculate with crisp impression and mathematical centering, Extremely Fine to Superb, with 2023 P.S.A.G. certificate graded XF-SUP 95. SMQ **XF-SUP 95**; \$675. Estimate \$400 - 600
- 588 ★★** **1893, 3¢ Columbian (Scott 232),** o.g., never hinged, a beauty of a jumbo, Post Office fresh with deep lines and rich color, Extremely Fine to Superb, with 2005 P.S.E. certificate graded XF-SUP 95J. SMQ **XF-SUP 95J**; \$1,150. Estimate \$800 - 1,200
- 589 ★★田** **1893, 3¢ Columbian (Scott 232),** top margin plate number "No. 57" block of 8 with imprint and "L", o.g., never hinged, Post Office fresh with grand color and clean detail; nicely centered; some horizontal selvage separations professionally sealed, Very Fine. Scott \$2,000. Estimate \$1,500 - 2,000



590

590 ★★田

1893, 3¢ Columbian (Scott 232), block of 4, o.g., never hinged, sound and Post Office fresh on bright paper, Fine to Very Fine. Scott \$390. Estimate \$200 - 300



591

591 ★★

1893, 4¢ Columbian (Scott 233), o.g., never hinged, in cool color with clean lines and outstanding centering, Extremely Fine to Superb, with 1994 P.S.E. and 2023 P.F. certificates, the latter graded XF-SUP 95. SMQ **XF-SUP 95**; \$900. Scott \$150. Estimate \$600 - 800



592

592 ★★田

1893, 4¢ Columbian (Scott 233), top margin plate number "No. 17" block of 8 with imprint and "D", o.g., never hinged, outstanding plate with proof-like color and detail, and all perforations intact, Very Fine. Scott \$3,150. Estimate \$2,500 - 3,500



593

593 ★★

1893, 5¢ Columbian (Scott 234), o.g., never hinged, cleanly printed in rich, warm color, Extremely Fine, with 2022 P.S.A.G. certificate graded XF 90. SMQ **XF 90**; \$450. Scott \$150. Estimate \$300 - 400



594

594 ★★田

1893, 5¢ Columbian (Scott 234), horizontal block of 6, o.g., never hinged, fresh with deep color, Fine to Very Fine. Scott \$900. Estimate \$400 - 600



595

595 ★★田

1893, 5¢ Columbian (Scott 234), left margin imprint block of 4, o.g., never hinged, Post Office fresh and sound with rich color and clean impression, Very Fine to Extremely Fine, with 2018 P.F. certificate. Scott \$600. Estimate \$400 - 600



596

596 ★★

1893, 6¢ Columbian (Scott 235), o.g., never hinged, a gorgeous stamp with strong color, clear design, and pristine paper, Extremely Fine to Superb, with 2023 P.F. certificate graded XF-SUP 95. SMQ **XF-SUP 95**; \$1,050. Scott \$150. Estimate \$800 - 950



597

597 ★★田

1893, 8¢ Columbian (Scott 236), block of 4, o.g., never hinged, fresh and well-centered throughout with intense color and sharp detail; perforations previously folded, with some separations, individual stamps Very Fine or better. Scott \$560. Estimate \$400 - 600



598

598 ★★田

1893, 8¢ Columbian (Scott 236), block of 4, o.g., never hinged, a lovely block in stunning color and deep lines, Fine to Very Fine. Scott \$560. Estimate \$300 - 400



599

599 ★

1893, 10¢ Columbian (Scott 237), o.g., hinged, Post Office fresh with crisp impression, Extremely Fine to Superb, with 2008 P.S.E. certificate graded XF-SUP 95. SMQ **XF-SUP 95**; \$375. Scott \$95. Estimate \$400 - 600



600

600 ★★田

1893, 10¢ Columbian (Scott 237), top margin plate number "No. 99" block of 8 with imprint and "Y", o.g., never hinged, an attention-grabber with exceptional detail in appealing color, plus centering as rarely encountered, Very Fine to Extremely Fine, a choice gem. Scott \$8,000. Estimate \$10,000 - 15,000

Kelleher offers **telephone bidding** during the auction for clients on a priority basis, so please call us to arrange for phone bidding as soon as possible.



601

601 ★★

1893, 15¢ Columbian (Scott 238), o.g., never hinged, clean with rich color and appealing centering; lightly bent corner, otherwise Very Fine, with 1986 P.F. and 2013 P.S.E. certificates, the latter graded VF 80. SMQ **VF 80**; \$675. Scott \$600
Estimate \$500 - 700



602

602 ★★

1893, 15¢ Columbian (Scott 238), o.g., never hinged, Post Office fresh with brilliant color on bright white paper; small vertical gum wrinkle at top, which the PF does not mention, Fine to Very Fine, with 2004, 2007 and 2023 P.F. certificates, the latter two graded F-VF 75, plus ungraded 2023 P.S.E. certificate. SMQ **F-VF 75**; \$475. Scott \$600.
Estimate \$350 - 500



603

603 ★★

1893, 15¢ Columbian (Scott 238), o.g., never hinged, fresh with deep color, top margin wide, others balanced, Fine to Very Fine, with 2023 P.S.A.G. certificate. Scott \$600.
Estimate \$300 - 400



604

604 ★

1893, 15¢ Columbian (Scott 238), o.g., very lightly hinged, bright with bold color and near-perfect centering, Extremely Fine to Superb, with 1997 and 2009 P.S.E. certificates, the latter graded XF-SUP 95. SMQ **XF-SUP 95**; \$675. Scott \$200.
Estimate \$750 - 1,000



605

605 ★★

1893, 30¢ Columbian (Scott 239), o.g., never hinged, fresh with rich color; diagonal gum crease, nearly Very Fine, with 1992 P.F. certificate. Scott \$675.
Estimate \$300 - 400



606

606 ★★

1893, 30¢ Columbian (Scott 239), o.g., never hinged, pretty stamp with strong, deep color, well centered on fresh paper, Very Fine to Extremely Fine, with 2023 P.S.E. certificate graded VF-XF 85. SMQ **VF-XF 85**; \$1,000. Scott \$675.
Estimate \$750 - 900



607

607 ★★

1893, 30¢ Columbian (Scott 239), o.g., never hinged, a pristine example with deep lines and rich color, Very Fine to Extremely Fine, with 1980 and 2023 P.F. certificates, the latter graded VF-XF 85. SMQ **VF-XF 85**; \$1,000. Scott \$675.
Estimate \$1,000 - 1,500



608

608 ★

1893, 30¢ Columbian (Scott 239), o.g., lightly hinged, clean and sound with strong, rich color, Extremely Fine, with 1980 P.F. and 2007 P.S.E. certificates. Scott \$225.
Estimate \$250 - 350



609

609 ★★田

1893, 30¢ Columbian (Scott 239), block of 4, o.g., never hinged, a desirable block, fresh with intense color; pulled perforation at right, still Fine to Very Fine and appealing. Scott \$2,700.
Estimate \$1,200 - 1,800



610

610 ★★

1893, 50¢ Columbian (Scott 240), o.g., never hinged, fresh with bold color, Fine to Very Fine, with 1991 and 2023 P.F. certificates. Scott \$1,400. Estimate \$750 - 1,000



611

611 ★

1893, 50¢ Columbian (Scott 240), o.g., lightly hinged, a lovely stamp with bold color and superior centering, Extremely Fine, with 2009 P.F. certificate graded XF 90. SMQ XF 90; \$850. Scott \$450. Estimate \$800 - 1,200



612

612 ★

1893, 50¢ Columbian (Scott 240), o.g., hinged, clean with immense color depth and solid centering; corner crease at upper right, couple nibbed perforations at bottom, otherwise Very Fine. Scott \$450. Estimate \$250 - 350



613

613 ★★田

1893, 50¢ Columbian (Scott 240), bottom margin block of 4 with part imprint and "S", o.g., never hinged, sound with rich color and appealing centering, Very Fine, a pretty positional. Scott \$5,600. Estimate \$4,000 - 6,000



614

614 ★★

1893, \$1 Columbian (Scott 241), o.g., never hinged, clean and sound with vivid color, Fine, with 1985 and 2023 P.F. certificates. Scott \$3,400. Estimate \$1,000 - 1,500



615

615 ★

1893, \$1 Columbian (Scott 241), o.g., hinged, nicely centered in appealing color; sound, Very Fine, with 2023 P.S.A.G. certificate graded VF 80. SMQ VF 80; \$900. Scott \$1,000. Estimate \$750 - 1,000



616

616 ★

1893, \$1 Columbian (Scott 241), o.g., hinge mark, bright and fresh, sharp impression, Fine to Very Fine, with 2007 P.S.E. certificate. Scott \$1,000. Estimate \$500 - 750



617

617 ★

1893, \$1 Columbian (Scott 241), left margin single, o.g., very lightly hinged, an appealing, sound stamp with deep, warm color and clear detail, Fine to Very Fine. Scott \$1,000. Estimate \$500 - 750



618

618 ★

1893, \$1 Columbian (Scott 241), o.g., hinged, well centered in deep color; tiny thin speck at lower right, otherwise Very Fine, with 2023 P.S.A.G. certificate. Scott \$1,000. Estimate \$400 - 600



619

619 ★

1893, \$1 Columbian (Scott 241), o.g., very lightly hinged, in bright, clean color on pristine paper, well-centered and sound, Very Fine to Extremely Fine, with 1987 P.F. and 2004 P.S.E. certificates for block of four, this position 4. Scott \$1,000. Estimate \$1,000 - 1,500



620

620 ★

1893, \$1 Columbian (Scott 241), o.g., hinged, great eye appeal with vibrant color and superior centering; hinge thin, otherwise Very Fine to Extremely Fine. Scott \$1,000. Estimate \$500 - 750



621

621 (★)

1893, \$1 Columbian (Scott 241), unused without gum, Post Office fresh with bright color and clean lines, sound and nicely centered, Very Fine to Extremely Fine. Scott \$500. Estimate \$500 - 750



622

622 ○

1893, \$1 Columbian (Scott 241), with subdued color and light double-oval Philadelphia cancel, Fine, with 2004 P.S.E. certificate. Scott \$525. Estimate \$200 - 300



623

623 ★★田

1893, \$1 Columbian (Scott 241), block of 4, o.g., never hinged, appealing dollar-value multiple with rich, warm color on pristine paper; bottom left stamp with a light gum crease, Fine+, with 2013 P.S.E. certificate. Scott \$13,600. Estimate \$4,000 - 6,000



624

624 ○

1893, \$1 Columbian (Scott 241), sound with deep color; double-oval New York Registry cancel plus blue crayon, Fine to Very Fine. Scott \$525. Estimate \$250 - 350



625

625 ★

1893, \$2 Columbian (Scott 242), o.g., lightly hinged, clean and sound with alluring color and clear detail, Very Fine, with 2006 P.F. certificate. Scott \$1,100. Estimate \$750 - 1,000



626

626 ★

1893, \$2 Columbian (Scott 242), o.g., hinged at top, rich color and sharp impression on fresh paper, Very Fine, with 1985 P.F. certificate. Scott \$1,150. Estimate \$800 - 1,200



627

627 ★

1893, \$2 Columbian (Scott 242), top margin plate number 105 single with part imprint, o.g., very lightly hinged, fresh with rich color; perforation disc indent in selvage noted for accuracy, Fine to Very Fine. Scott \$1,100. Estimate \$500 - 750



628

628 (★)

1893, \$2 Columbian (Scott 242), unused without gum, with rich color and crisp detail; facial scuffs at right, still Fine to Very Fine. Scott \$550. Estimate \$200 - 300



629

629 ○

1893, \$2 Columbian (Scott 242), nicely centered with strong color and near-complete New York Registered double-oval cancel, Very Fine. Scott \$525. Estimate \$350 - 500



630

630 ★

1893, \$3 Columbian (Scott 243), disturbed o.g., lightly hinged, face-fresh with strong color, Fine. Scott \$1,500. Estimate \$400 - 600



631

631 (★)

1893, \$3 Columbian (Scott 243), unused without gum, with strong color and bold lines, an attractive stamp; rounded corner at top left, unpunched perforation at top right, otherwise Very Fine. Scott \$750. Estimate \$400 - 600



632

632 ★★/★田

1893, \$3 Columbian (Scott 243), block of 4, bright, fresh color with clean impression; top left stamp never hinged with light inclusion (not mentioned on accompanying certificate), others lightly or very lightly hinged, Fine to Very Fine, with 2013 P.S.E. certificate. Scott \$9,250. Estimate \$5,000 - 7,500



633

633 ★

1893, \$3 Columbian, olive green (Scott 243a), o.g., lightly hinged, exceptionally well centered, deep rich color on bright white paper, Extremely Fine, with 1984 & 2021 P.F. certificates, the latter graded 90. SMQ XF 90; \$2,500. Scott \$1,400. Estimate \$2,000 - 3,000



634

634 ★

1893, \$3 Columbian, olive green (Scott 243a), o.g., hinged, Post Office fresh with strong color and attractive centering, Extremely Fine, with 2008 P.S.E. certificate. Scott \$1,400. Estimate \$1,500 - 2,000



635

635 ★

1893, \$4 Columbian (Scott 244), o.g., hinged at top with top right corner perfs very lightly soaked, bright shade on fresh white paper, Fine to Very Fine, with 1984 P.F. certificate with clean perfs. Scott \$2,100. Estimate \$1,000 - 1,500



636

636 ★

1893, \$4 Columbian (Scott 244), o.g., hinge remnant, clean and fresh with vivid color, well centered; tiny thin above "AM" of "AMERICA", otherwise nearly Very Fine. Scott \$2,100. Estimate \$750 - 1,000



- 637 ★** **1893, \$4 Columbian (Scott 244)**, o.g., previously hinged, well-centered and bright in exceptionally deep color, Very Fine to Extremely Fine, with 2008 P.F. certificate. Scott \$2,100. Estimate \$1,500 - 2,000
- 638 (★)** **1893, \$4 Columbian (Scott 244)**, unused without gum, fresh with deep, rich color, well centered and sound, Very Fine. Scott \$1,000. Estimate \$600 - 800
- 639 (★)** **1893, \$4 Columbian (Scott 244)**, regummed, fresh with pulsating color and clear detail, Fine to Very Fine. Scott \$1,000. Estimate \$400 - 600
- 640 ○** **1893, \$4 Columbian (Scott 244)**, appealingly robust color on bright paper; light New York double-oval cancel, nearly Very Fine. Scott \$975. Estimate \$400 - 600

Kelleher website featuring these sections:
Learn about getting your free appraisal



FREE APPRAISALS

We will provide you with a no obligations, verbal valuation provided that you can answer some questions and provide the necessary information to assist us with same.

This may include providing us with images or inventories, insurance valuations, an on-site or in-office visit.

Fields marked with an * are required

First Name *

Last Name *

Email *

Visit our Frequently Asked Question section:

Daniel F. Kelleher Auctions, LLC

CONSIGN/SELL **AUCTIONS** MAGAZINES RESOURCES ABOUT US CONTACT



■ HOW DO I BID BEFORE AN AUCTION?

■ WHAT'S IS YOUR BUYERS PREMIUM?

■ HOW CAN I PAY MY INVOICE?

■ WHAT IS AN EXTENSION?

■ WHAT ARE THE TYPES OF AUCTIONS?

■ CAN I BID BEFORE AN AUCTION?

■ HOW TO BID DURING AN AUCTION (PUBLIC AUCTIONS ONLY)

■ WHAT ARE THE BIDDING INCREMENTS?

**THE ONLY RECORDED MINT NEVER HINGED PLATE NUMBER STRIP OF
THE \$5 COLUMBIAN (SCOTT #245)**



641

641 ★★

1893, \$5 Columbian (Scott 245), bottom margin plate number “No. 108” strip of 4 with imprint and “D D”, o.g., never hinged, an exquisite gem, Post Office fresh with proof-like color and detail, all with exceptional centering on bright, fresh, sound paper, Extremely Fine, ex “Argentum” (Dr. Graves), with 1999 and 2008 P.F. certificates. Scott \$150,000.

Estimate \$125,000 - 150,000

(photo on front cover)

While Scott lists a \$5 plate number block of eight, they also note that it is unique. A strip of four is thus the only practical way to obtain and present the full imprint with plate number and letters.



642



643



644



645

- 642 ★** 1893, \$5 Columbian (Scott 245), o.g., lightly hinged, Post Office fresh with bold color and centering superior to most, Extremely Fine, with 1991 and 1994 P.F. plus 2008 P.S.E. certificates, the last graded XF 90. SMQ **XF 90**; \$4,500. Scott \$2,400. Estimate \$3,500 - 5,000
- 643 ★** 1893, \$5 Columbian (Scott 245), o.g., hinged, cleanly printed with solid centering; small gum stain on face, Fine to Very Fine, with 2014 P.S.E. certificate. Scott \$2,400. Estimate \$750 - 1,000
- 644 (★)** 1893, \$5 Columbian (Scott 245), unused without gum, fresh and sound with proof-like color and detail, Fine to Very Fine. Scott \$1,250. Estimate \$600 - 800
- 645 ○** 1893, \$5 Columbian (Scott 245), Post Office fresh with proof-like detail and the lightest cancel imaginable, nearly Very Fine, with 2000 and 2007 P.F. certificates. Scott \$1,200. Estimate \$750 - 1,000

1894 FIRST BUREAU ISSUE, UNWATERMARKED



EX 646



647



648

- 646 ★/○** 1894, 1c ultramarine//50c orange, unwatermarked (Scott 246//260), plate number singles, less 4c but with both 1c colors and five shades of the 2c, all Post Office fresh, several never hinged; 8c used with selvage detached, 15c regummed, 50c weak perforations, Fine to Very Fine. Scott \$1,935. Estimate \$600 - 800
- 647 田** 1894, 1c blue, plate proof on card (Scott 247P4), left margin block of 4, pristine with full to large margins, Very Fine, 400 issued; a scarce positional. Scott \$450. Estimate \$275 - 400
- 648 ★★** 1894, 1c blue, unwatermarked (Scott 247), o.g., never hinged, bright with crisp detail, Very Fine to Extremely Fine, with 2023 P.S.A.G. certificate graded VF-XF 85. SMQ **VF-XF 85**; \$325. Scott \$180. Estimate \$200 - 300

Kelleher offers **telephone bidding** during the auction for clients on a priority basis, so please call us to arrange for phone bidding as soon as possible.



649



650



651



652



653



654

- 649 ★★** 1894, 2¢ carmine lake, type I, unwatermarked (Scott 249), o.g., never hinged, in compelling color with clear detail; paper bright and sound, Fine to Very Fine, with 2023 P.S.A.G. certificate. Scott \$500. Estimate \$250 - 350
- 650 ★★** 1894, 2¢ carmine, type II, unwatermarked (Scott 251), o.g., never hinged, a pretty stamp in glowing color; sound and fresh, Fine to Very Fine, with 2023 P.S.A.G. certificate. Scott \$1,250. Estimate \$500 - 750
- 651 ★** 1894, 2¢ carmine, type II, unwatermarked (Scott 251), o.g., hinged, clean and sound with bright color, Very Fine, with 2023 P.S.A.G. certificate. Scott \$425. Estimate \$300 - 400
- 652 ★★** 1894, 3¢ purple, unwatermarked (Scott 253), o.g., never hinged, Post Office fresh with crisp detail and alluring color, Very Fine to Extremely Fine, with 2023 P.S.A.G. certificate graded VF-XF 85. SMQ **VF-XF 85**; \$525. Scott \$360. Estimate \$350 - 500
- 653 ★★** 1894, 4¢ dark brown, unwatermarked (Scott 254), o.g., never hinged, a gorgeous stamp with deep color and crisp detail, well centered amid jumbo margins; two unpunched perforations at right, light gum wrinkles, Very Fine, with 2023 Crowe certificate. Scott \$600. Estimate \$300 - 400
- 654 ★★** 1894, 4¢ dark brown, unwatermarked (Scott 254), o.g., never hinged, attractive in strong color on fresh paper, Very Fine, with 2023 P.S.A.G. certificate graded VF 80. SMQ **VF 80**; \$525. Scott \$600. Estimate \$400 - 600



655



656



657



658



659

- 655 ★田** 1894, 6¢ dull brown, unwatermarked (Scott 256), bottom margin plate number 28 block of 6 with imprint, o.g., lightly hinged, fresh and sound with intense color, nicely centered throughout, the bottom stamps with oversized bottom margins, Very Fine, with 2006 P.F. certificate. Scott \$3,250. Estimate \$2,000 - 3,000
- 656 ★** 1894, 50¢ orange, unwatermarked (Scott 260), o.g., very lightly hinged, sound and well centered with bright color, Very Fine, with 2005 P.S.E. certificate. Scott \$475. Estimate \$300 - 400
- 657 ★★** 1894, \$1 black, type I, unwatermarked (Scott 261), o.g., never hinged, with crisp detail in strong color, sound and bright, Fine to Very Fine, with 2000 P.S.E. certificate. Scott \$3,200. Estimate \$1,000 - 1,500
- 658 ★** 1894, \$1 black, type I, unwatermarked (Scott 261), o.g., lightly hinged, fresh with crisp detail in strong color, Fine to Very Fine, ex Markovits, with 1979 P.F. certificate. Scott \$1,000. Estimate \$500 - 750
- 659 ★★** 1894, \$1 black, type II, unwatermarked (Scott 261A), o.g., never hinged, a lovely stamp in bold black with razor-sharp detail and appealing centering, Very Fine, with 2006 and 2018 P.S.E. certificates, the latter graded VF 80. SMQ **VF 80**; \$6,500. Scott \$6,750. Estimate \$5,000 - 7,500



660



661



662



663



664



665

- 660 ★ 1894, \$1 black, type II, unwatermarked (Scott 261A), o.g., hinged, eye-catching stamp with full color and proof-like detail, Fine, with 2023 P.S.A.G. certificate graded F 70. SMQ F 70; \$975. Scott \$2,200. Estimate \$600 - 800
- 661 ★ 1894, \$1 black, type II, unwatermarked (Scott 261A), o.g., hinged, fresh-faced with intense color on bright paper; heavy horizontal crease, otherwise Fine to Very Fine. Scott \$2,200. Estimate \$400 - 600
- 662 ○ 1894, \$1 black, type II, unwatermarked (Scott 261A), with proof-like detail in rich black; solid centering and a face-free cancel; small perforation faults at bottom, otherwise Very Fine. Scott \$800. Estimate \$300 - 400
- 663 ○ 1894, \$1 black, type II, unwatermarked (Scott 261A), crisp with rich color and centering off by just a hair; light black and fragmentary red cancels, Very Fine, with 1977 P.F. certificate. Scott \$800. Estimate \$500 - 750
- 664 ★ 1894, \$2 bright blue, unwatermarked (Scott 262), o.g., lightly hinged, with clean impression on bright paper, Very Fine, with 2004 P.F. certificate. Scott \$2,750. Estimate \$2,000 - 3,000
- 665 (★) 1894, \$2 bright blue, unwatermarked (Scott 262), unused without gum, sound with sharp detail and rich color, nearly Very Fine. Scott \$1,100. Estimate \$750 - 1,000



666



667



668



EX 669

- 666 ○ 1894, \$2 bright blue, unwatermarked (Scott 262), with lovely centering and rich color on immaculate paper; two partial boxed New York Station cancels, Very Fine. Scott \$1,200. Estimate \$750 - 1,000
- 667 (★) 1894, \$5 dark green, unwatermarked (Scott 263), unused without gum, a pretty stamp with strong color and clear margins; folded perforation at top left corner, Fine to Very Fine. Scott \$2,100. Estimate \$1,000 - 1,500
- 668 ○ 1894, \$5 dark green, unwatermarked (Scott 263), clean and sound with crisp detail on bright white paper; light face-free cancel at lower right; reperforated, nearly Very Fine. Scott \$2,600. Estimate \$750 - 1,000

1895 FIRST BUREAU ISSUE, WATERMARKED

- 669 ★/(★) 1895, 1¢ blue//15¢ dark blue, D.L. watermark (Scott 264), plate number singles, pretty group with full wide top 1¢, 5¢, both 10¢ shades (green selvage reattached) and 15¢; #274 regummed, Very Good to Fine to near Very Fine. Scott \$773. Estimate \$250 - 350



670

670 ★★田

1895, 2¢ carmine, types II & III, se-tenant, D.L. watermark (Scott 266-267), lower left corner sheet margin block of 12 from an upper right pane with split arrow and straight edge; the three stamps in the right column are type III, the rest are type II, o.g., never hinged, incredibly bright and fresh, Fine to Very Fine. Scott \$2,160. Estimate \$600 - 800



671

671 ★★田

1895, 3¢ purple, D.L. watermark (Scott 268), bottom margin plate number 107 block of 6 with imprint, o.g., never hinged, with rich color and clean detail, nicely centered; a few fingerprints on gum, the bottom center stamp with a tiny internal tear, Fine to Very Fine nonetheless. Scott \$1,300. Estimate \$400 - 600



EX 672

672 ★★

1895-95, 4¢ dark brown, D.L. watermark//5¢ dark blue, group of four (Scott 269-271, 285), plate number strips of 3, fresh and sound quartet comprising #269 bottom margin plate number 196, #270 ultra-wide top plate number 193, #271 bottom margin plate number 386, and #285 top margin plate number 834, o.g., never hinged, all Post Office fresh with rich color and clean detail; #270 with some minor selvage separations, else sound, Very Fine. Scott \$2,300. Estimate \$1,500 - 2,000



673

673 ○

1895, 6¢ dull brown, D.L. watermark (Scott 271), near-perfectly centered in bold color with New York double-oval cancel, Extremely Fine to Superb, *only five stamps grade thus, with five higher, in PSE's Population Report*, with 2005 P.S.E. certificate graded XF-SUP 95. SMQ **XF-SUP 95**; \$375. Estimate \$300 - 400



674

674 ★

1895, \$1 black, type I, D.L. watermark (Scott 276), o.g., lightly hinged, a lovely item with sharp detail and strong color, Very Fine to Extremely Fine, with 2004 P.F. certificate for block of four, this position 2. Scott \$600. Estimate \$600 - 800



675

675 ★

1895, \$1 black, type II, D.L. watermark (Scott 276A), o.g., hinged, sound in solid color and clean detail, Fine, with 2023 P.S.A.G. certificate graded F 70. SMQ **F 70**; \$600. Scott \$1,250. Estimate \$400 - 600



676

676 ★★

1895, \$2 bright blue, D.L. watermark (Scott 277), o.g., never hinged, with eye-catching color depth and centering, fresh and sound, Very Fine to Extremely Fine, *rare this nice as never hinged; only one stamp grades thus, with just three higher, in PSE's Population Report*, with 1996 P.S.E. (with selvage, removed but included) and 2021 P.F. certificates, the latter graded VF-XF 85. SMQ **VF-XF 85**; \$4,850. Scott \$2,900. Estimate \$4,000 - 5,000



677

677 ★

1895, \$2 bright blue, D.L. watermark (Scott 277), o.g., lightly hinged, a gorgeous stamp with luxuriant color and superior centering, Very Fine to Extremely Fine, with 2017 P.F. certificate graded VF-XF 85. SMQ **VF-XF 85**; \$1,150. Scott \$900. Estimate \$1,000 - 1,500



- 678 (★)** 1895, \$2 bright blue, D.L. watermark (Scott 277), unused without gum, Post Office fresh with rich color and clean impression, Very Fine. Scott \$400. Estimate \$300 - 400
- 679 ○** 1895, \$2 bright blue, D.L. watermark (Scott 277), near-perfectly centered in profound color; partial double-oval New York Registry cancel, Extremely Fine, with 2023 P.S.A.G. certificate graded XF 90. SMQ **XF 90**; \$1,000. Scott \$400. Estimate \$750 - 1,000
- 680 ○** 1895, \$2 dark blue, D.L. watermark (Scott 277a), fresh and sound with near-perfect centering in no-question color; double-oval New York Registry cancel, Extremely Fine, a *Top of the Pop*, one of only eight stamps to attain this top grade in PSE's *Population Report*, with 2023 P.S.E. certificate graded XF 90. SMQ **XF 90**; \$1,000. Scott \$400. Estimate \$800 - 1,200
- 681 ○** 1895, \$5 dark green, D.L. watermark (Scott 278), a pristine stamp with exceptional color and deep lines, nicely centered with a partial double-oval New York Registry cancel, Very Fine, with 2019 P.S.E. certificate graded VF 80. SMQ **VF 80**; \$625. Scott \$600. Estimate \$400 - 600
- 682 ○** 1895, \$5 dark green, D.L. watermark (Scott 278), sound with the faintest possible cancel at bottom, Very Fine. Scott \$600. Estimate \$400 - 600

1898 FIRST BUREAU ISSUE, UPU COLORS



EX 683

684

685

- 683 ★** 1898, 1st Bureau issue (color changes), 1¢ to 15¢ (Scott 279//284), plate number singles, attractive group of 12 with shades of 1¢, 2¢ and 5¢ stamps, plus both 10¢ Types, the 2¢ carmine a bottom margin plate and imprint strip of three (all others singles); full wide top on 5¢ dark blue, o.g., hinged; a couple with perforations sensibly hinge-reinforced, generally Fine to Fine-Very Fine. Scott \$957. Estimate \$300 - 400
- 684 ★** 1898, 10¢ brown, type I (Scott 282C), o.g., lightly hinged, in bright, clear color with mathematical centering, Extremely Fine to Superb, *only six 98s grade higher in PSE's Population Report*, with 2014 P.F. certificate graded XF-SUP 95. SMQ **XF-SUP 95**; \$650. Scott \$175. Estimate \$600 - 800
- 685 ★★** 1898, 15¢ olive green (Scott 284), o.g., never hinged, a superlative Clay with immense color and mathematical centering, Extremely Fine to Superb, a stamp to grace the most refined of collections, *only a single 98 grades higher in PSE's Population Report*, with 2023 P.S.A.G. certificate graded XF-SUP 95. SMQ **XF-SUP 95**; \$5,000. Scott \$475. Estimate \$4,000 - 6,000

1898 TRANS-MISSISSIPPI ISSUE



EX 686



EX 687



688

- 686 ★** 1898, 1¢ to 50¢ Trans-Miss. (Scott 285-291), set of 7, plate number singles, o.g., hinged, pretty group with crisp lines and fresh color (the 4¢ day-glow bright); full wide tops of 1¢, 2¢, 5¢, 8¢ and 50¢ values; #291 with surface abrasion at top, generally Fine or better. Scott \$1,143. Estimate \$250 - 350
- 687 ★★** 1898, 1¢-5¢ Trans-Miss. (Scott 285-288), wide top margin horizontal plate number and imprint pairs, o.g., never hinged, Post Office fresh with sound perforations throughout; 4¢ with very light gum disturbance (noted strictly for accuracy), Fine to Very Fine. Scott \$1,735. Estimate \$800 - 1,200
- 688 ★★** 1898, 1¢ Trans-Miss. (Scott 285), o.g., never hinged, Post Office fresh with deep color and clean impression, Extremely Fine, with 2008 P.S.E. certificate graded XF 90. SMQ **XF 90**; \$225. Estimate \$200 - 300



689



690



691

- 689 ★★** 1898, 1¢ Trans-Miss. (Scott 285), o.g., never hinged, Post Office fresh with rich color, clean impression and near-perfect centering, Extremely Fine to Superb, with 2021 P.S.A.G. certificate graded XF-SUP 95. SMQ **XF-SUP 95**; \$625. Estimate \$400 - 600
- 690 ★★田** 1898, 1¢ Trans-Miss. (Scott 285), block of 4, o.g., never hinged, sound with bold color and clean detail, Very Fine. Scott \$300. Estimate \$200 - 300
- 691 ★★田** 1898, 1¢ Trans-Miss. (Scott 285), bottom margin plate number 598 block of 4 with imprint, o.g., never hinged, sound with deep, bold color on fresh paper, nearly Very Fine, with 2008 P.F. certificate for original block of six. Scott \$440. Estimate \$300 - 400



692

692 ★★田

1898, 2¢ Trans-Miss. (Scott 286), wide top margin plate number 630 block of 4 with imprint, o.g., never hinged, a stunner with immense color and detail; sound with all perforations intact, nearly Very Fine, with 2007 P.F. certificate. Scott \$430. Estimate \$300 - 400



693

693 ★★

1898, 4¢ Trans-Miss. (Scott 287), o.g., never hinged, pristine with glowing color on bright paper, Very Fine, with 2021 P.S.A.G. certificate graded VF 80. SMQ **VF 80**; \$350. Scott \$330. Estimate \$250 - 350



694

694 ★★田

1898, 4¢ Trans-Miss. (Scott 287), wide top margin plate number 634 block of 4 with imprint, in exceptionally bright, clean color, sound and well centered; hinged (including perforation-reinforcing remnant) in selvage only, the stamps never hinged, Very Fine. Scott \$1,550. Estimate \$1,000 - 1,500



695

695 ★★田

1898, 4¢ Trans-Miss. (Scott 287), left margin arrow block of 4, o.g., never hinged, clean detail in bright, unadulterated color; sound and fresh, Very Fine, a pretty positional. Scott \$1,320. Estimate \$800 - 1,200



696

696 ★田

1898, 5¢ Trans-Miss. (Scott 288), bottom margin plate number 618 block of 4 with imprint, with crisp detail and clean color; top stamps very lightly hinged, bottom never hinged, Very Fine, with 2006 P.F. certificate. Scott \$800. Estimate \$750 - 1,000



697

697 ★★田

1898, 5¢ Trans-Miss. (Scott 288), left margin arrow block of 4, o.g., never hinged, bright and Post Office fresh; tiny inclusion on upper right stamp, Very Fine to Extremely Fine. Scott \$1,200. Estimate \$800 - 1,200



698

698 E

1898, 8¢ Trans-Miss. photo essay (Scott 289-E1 var.), photograph of unadopted engraved design for vignette, mounted on thin card; fresh and measuring approximately 31x24 mm, Very Fine. Estimate \$250 - 350



699

699 ★★/★田

1898, 10¢ Trans-Miss. (Scott 290), block of 4, Post Office fresh with outstanding, rich color; top stamps lightly hinged, bottom never hinged, Fine to Very Fine. Scott \$1,130. Estimate \$600 - 800



700

700 ○

1898, 10¢ Trans-Miss. (Scott 290), a superlative stamp in all respects, with mathematical centering, deep color and light cancels, Extremely Fine to Superb, *only four stamps grade higher in PSE's Population Report*, ex Kirke, with 2005 P.S.E. certificate graded XF-SUP 95. SMQ **XF-SUP 95**; \$575. Scott \$35. Estimate \$400 - 600



701

701 ★

1898, 50¢ Trans-Miss. (Scott 291), o.g., lightly hinged, appealing in slightly darker shade, paper sound and clean, Very Fine, with 2003 P.S.E. certificate. Scott \$600. Estimate \$400 - 600



702

702 ★

1898, 50¢ Trans-Miss. (Scott 291), left margin part arrow single, o.g., very lightly hinged, pretty positional looking like it was broken from the sheet yesterday; clean, sound and with rich color, Fine to Very Fine, with photocopy of 2016 P.S.E. certificate for block of four, this position 3. Scott \$600. Estimate \$300 - 400



703

703 ★田

1898, 50¢ Trans-Miss. (Scott 291), block of 4, o.g., small hinge remnant, sound with appealing color and proof-like impression, Very Fine, a choice multiple, with 2013 P.S.E. certificate. Scott \$2,750. Estimate \$1,500 - 2,000



704

704 ★★

1898, \$1 Trans-Miss. (Scott 292), wide top margin plate number 606 single, o.g., never hinged, a pretty stamp, fresh with sound perforations; light corner bend, Fine to Very Fine. Scott \$3,750. Estimate \$1,500 - 2,000



705

705 ★

1898, \$1 Trans-Miss. (Scott 292), o.g., hinged, Post Office fresh with flawless impression, Very Fine, with 2001 P.F. certificate. Scott \$1,500. Estimate \$1,000 - 1,500



706

706 ★ 1898, \$1 Trans-Miss. (Scott 292), o.g., lightly hinged, clean and sound with strong color and sharp detail, Fine to Very Fine, with 1984 P.F. certificate. Scott \$1,500. Estimate \$750 - 1,000



707

707 ★ 1898, \$1 Trans-Miss. (Scott 292), o.g., lightly hinged, crisp and clean with bold color; reperforated, Fine to Very Fine. Scott \$1,500. Estimate \$300 - 400



708

708 (★) 1898, \$1 Trans-Miss. (Scott 292), unused without gum, fresh with robust color and crisp detail, sound, Fine to Very Fine. Scott \$850. Estimate \$400 - 600



709

709 ○ 1898, \$1 Trans-Miss. (Scott 292), in intense color with sharp lines on pristine paper; cancel leaves most of vignette visible; faint corner crease visible only in fluid, Very Fine. Scott \$700. Estimate \$350 - 500



710

710 ○ 1898, \$1 Trans-Miss. (Scott 292), great eye appeal with strong color on bright paper the cancels light and unobtrusive, Very Fine, with 2011 P.F. certificate graded VF 80. SMQ VF 80; \$700. Scott \$700. Estimate \$500 - 750



711

711 E 1898, \$2 Trans-Miss. bicolor essay, dusky orange red frame with black vignette (Scott 293-E7), die on India, die sunk on card, pristine, Very Fine. Scott \$750. Estimate \$350 - 500



712

712 ★★ 1898, \$2 Trans-Miss. (Scott 293), o.g., never hinged, fresh color and clean detail, Fine+, with 1978 P.F. certificate. Scott \$6,000. Estimate \$1,500 - 2,000

Kelleher offers **telephone bidding** during the auction for clients on a priority basis, so please call us to arrange for phone bidding as soon as possible.



713

713 ★★

1898, \$2 Trans-Miss. (Scott 293), full wide top margin plate number 613 single, o.g., never hinged, an attractive stamp with deep color; natural gum streaks, Fine to Very Fine. Scott \$6,000. Estimate \$2,500 - 3,500



714

714 ★

1898, \$2 Trans-Miss. (Scott 293), o.g., barest trace of hinge (appears never hinged), well-centered and clean, Very Fine, with 1982 and 2005 P.F. certificates. Scott \$2,000. Estimate \$1,500 - 2,000



715

715 ★

1898, \$2 Trans-Miss. (Scott 293), nicely centered, o.g., lightly hinged, immaculate and Very Fine. Scott \$1,900. Estimate \$800 - 1,000



716

716 ★

1898, \$2 Trans-Miss. (Scott 293), disturbed o.g., fresh-faced with clear margins and clean color, nearly Very Fine. Scott \$2,000. Estimate \$1,000 - 1,500



717

717 (★)

1898, \$2 Trans-Miss. (Scott 293), full wide top margin plate number 613 single, unused without gum, fresh with intact perforations (frameline makes them appear broken, but they're not), Fine. Scott \$1,000. Estimate \$500 - 750



718

718 ○

1898, \$2 Trans-Miss. (Scott 293), sound and nicely centered with a light double-oval cancel, Very Fine. Scott \$1,000. Estimate \$750 - 1,000



719

719 ○

1898, \$2 Trans-Miss. (Scott 293), sound with rich color; nicely centered with New York duplex cancels, Fine to Very Fine. Scott \$1,000. Estimate \$600 - 800

1901 PAN-AMERICAN ISSUE

720 ★★/★

1901, Pan-Americans complete (Scott 294-299), comprising two each of 1¢, 2¢ & 5¢ values (1 each never hinged, 1 hinged), plus hinged 4¢ & 8¢ and never hinged 10¢; all bright with clean impressions, generally Fine to Very Fine. Scott \$849. (photo on web site) Estimate \$200 - 275



721

721 ★★田

1901, 1¢ Pan-American, “High Boat” variety (Scott 294), top margin plate number 1116 block of 20 with imprint, o.g., never hinged, a whopping positional, fresh and clean, the vignette on each stamp showing significant shift into “of America”; small hinge remnant in selvage above positions 1 & 2; several horizontal separations in bottom two rows, Fine to Very Fine, a stunning multiple for the collector or exhibitor. Scott \$1,095. Estimate \$1,500 - 2,000



722

722 ★★田

1901, 1¢ Pan-American (Scott 294), bottom margin plate number 1179 - 1226 block of 10 with imprint, arrow and markers, o.g., never hinged, a pretty plate with rich color and sharp detail, sound with all perforations intact, Fine to Very Fine, ex Lexington Collection, with 2014 P.S.E. certificate. Scott \$1,100. Estimate \$500 - 750



723

723 ★★

1901, 2¢ Pan-American (Scott 295), o.g., never hinged, Post Office fresh with mathematical centering and clean detail, a Superb jumbo, a *Top of the Pop*; only five stamps attain this summit grade in PSE's Population Report, with 2017 P.S.A.G. certificate graded SUP 98J. SMQ SUP 98J; \$2,000. Estimate \$1,000 - 1,500



724

724 ★★

1901, 2¢ Pan-American (Scott 295), o.g., never hinged, a stellar stamp with gleaming color; train high and a tad slow, Extremely Fine to Superb, with 2023 P.F. certificate graded XF-SUP 95. SMQ XF-SUP 95; \$325. Estimate \$350 - 500



725

725 ★★

1901, 2¢ Pan-American (Scott 295), top margin plate number 1119 block of 6 with imprint, o.g., never hinged, a stellar plate with exceptional centering throughout and rich, deeply colored frames, Extremely Fine, with 2012 P.F. certificate. Scott \$500. Estimate \$600 - 800



726

726 ★★

1901, 2¢ Pan-American (Scott 295), bottom margin plate number 1078 - 1137 block of 10 with imprint, arrow and markers, o.g., never hinged, fresh and clean, the train slightly high and forward; a pretty item to grace any collection, Fine to Very Fine, ex Lexington Collection, with 2014 P.S.E. certificate. Scott \$1,000. Estimate \$500 - 750



727

727 ★★

1901, 2¢ Pan-American (Scott 295), top margin plate number 1119 block of 6 with imprint, o.g., never hinged, crisp and clean with bright color, the vignette just a shade low, Very Fine to Extremely Fine. Scott \$500. Estimate \$500 - 750



728

728 ★

1901, 2¢ Pan-American, vignette shifts (Scott 295 vars.), group of four, with normal (hinge remnant), slow high train (never hinged), slow train (barest trace of hinge) and fast train (no gum); all fresh; from Fine to Very Fine. Estimate \$300 - 475



729

729 ★★

1901, 4¢ Pan-American (Scott 296), top margin imprint single, o.g., never hinged, an exquisite positional, with colors in perfect registration, as fresh and bright as you could ask for, Extremely Fine to Superb, a choice single for the discerning collector, with 2008 P.S.E. certificates, one photocopy for strip of three (this position 2), one original for single graded XF-SUP 95. SMQ XF-SUP 95; \$1,000. Estimate \$1,000 - 1,500



730

730 ★★

1901, 5¢ Pan-American (Scott 297), o.g., never hinged, with fresh, clean color and detail in superior centering, Extremely Fine, with 2016 P.S.E. certificate graded XF 90. SMQ XF 90; \$400. Scott \$180. Estimate \$250 - 350



731

731 ★★

1901, 5¢ Pan-American (Scott 297), bottom margin plate number 1140 strip of 3 with imprint, o.g., never hinged, Post Office fresh with rich, deep color, Very Fine. Scott \$625. Estimate \$400 - 600



732

732 ★★田

1901, 5¢ Pan-American (Scott 297), top margin plate number 1140 block of 6 with imprint, o.g., never hinged, in alluring color on immaculate paper; an appealing plate, Very Fine, ex Lexington Collection, with 1993 P.F. and 2014 P.S.E. certificates. Scott \$3,600. Estimate \$2,000 - 3,000



733

733 ★★田

1901, 5¢ Pan-American (Scott 297), block of 4, o.g., never hinged, fresh and sound with clean impressions and pristine paper, Very Fine to Extremely Fine, with 2014 P.S.E. certificate. Scott \$720. Estimate \$500 - 750



734

734 ★★

1901, 8¢ Pan-American (Scott 298), o.g., never hinged, attractive in dark shade and superior centering, Extremely Fine, with 2023 P.S.A.G. certificate graded XF 90. SMQ XF 90; \$500. Scott \$230. Estimate \$350 - 500



735

735 ★★

1901, 8¢ Pan-American (Scott 298), bottom margin plate number 1150 strip of 3 with imprint, o.g., never hinged, with enticing, rich color; clean and fresh, Very Fine. Scott \$850. Estimate \$600 - 800



736

736 ★田

1901, 8¢ Pan-American (Scott 298), top margin plate number 1150 block of 6 with imprint, clean and sound with rich color and outstanding registration; left column of stamps with barest trace of hinge, others never hinged, Very Fine, with 2008 P.F. certificate. Scott \$3,800. Estimate \$2,500 - 3,500



737

737 ★★田

1901, 8¢ Pan-American (Scott 298), bottom right plate number 1150 block of 8 with imprint and dual "8c", o.g., never hinged, sound and fresh with deep color; a pretty positional, Fine to Very Fine, with 1988 P.F. certificate. Scott \$6,460. Estimate \$3,000 - 4,000



738



739



740

- 738 ★★/★田** 1901, 8¢ Pan-American (Scott 298), a lovely block of 4, o.g., bottom stamps never hinged, fresh and very well centered, the left stamps being particularly nice; few insignificant perf separations, Very Fine to Extremely Fine. Scott \$640 as singles. Estimate \$275 - 400
- 739 ★★** 1901, 10¢ Pan-American (Scott 299), o.g., never hinged, bright and clean with colors near-perfectly registered, Very Fine to Extremely Fine, a pretty steamer, with 2023 P.S.A.G. certificate graded VF-XF 85. SMQ **VF-XF 85**; \$500. Scott \$325. Estimate \$350 - 500
- 740 ★** 1901, 10¢ Pan-American (Scott 299), o.g., very lightly hinged, a great-looking stamp with near0perfect centering and clean color; vignette shifted slightly to bottom, Extremely Fine to Superb, *only four stamps grade higher in PSE's Population Report*, with photocopy of 2001 P.F. certificate for block of four, this position 2, plus original 2004 P.S.E. certificate for single, the last graded XF-SUP 95. SMQ **XF-SUP 95**; \$325. Scott \$115. Estimate \$350 - 500

Kelleher website featuring these sections:
Read Auction Rules for sale types



View Price Realized for past sales

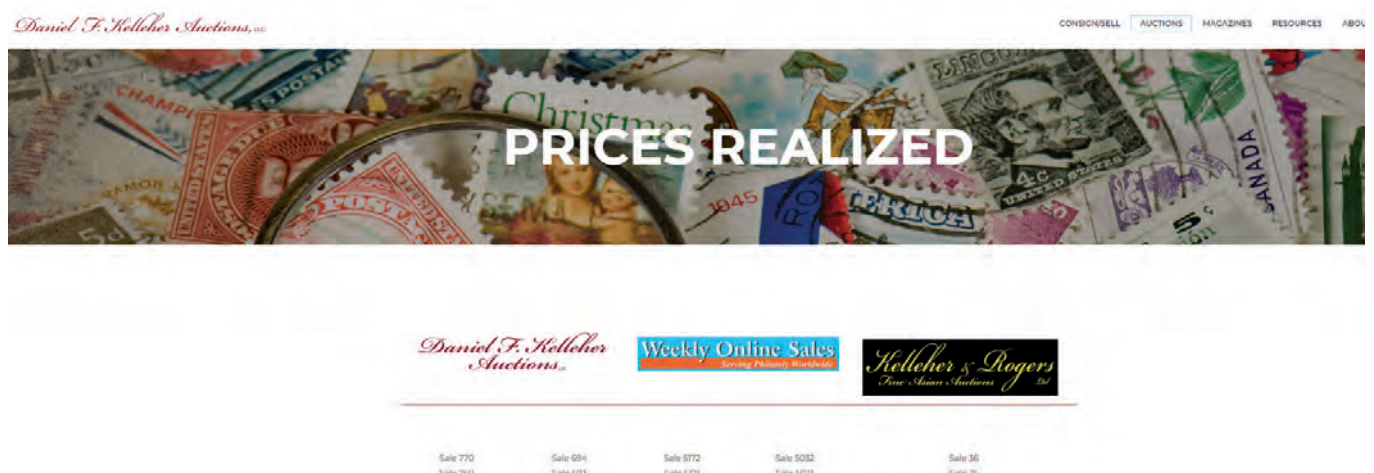

A GEM PLATE BLOCK OF THE 10¢ PAN-AMERICAN ISSUE (SCOTT #299)



741

741 ★★田

1901, 10¢ Pan-American (Scott 299), top margin plate number 1151 block of 6 with imprint, o.g., never hinged, a choice plate, superlative in all regards, Superb. *One of the finest we've seen*, ex Lewert, with 2006 P.F. certificate. Scott \$8,500
Estimate \$15,000 - 20,000



742



743



EX 744

742 ★★田

1901, 10¢ Pan-American (Scott 299), block of 4, o.g., never hinged, Post Office fresh with colors well registered and bright; vertical guide line through central perforations, Very Fine. Scott \$1,300. Estimate \$800 - 1,200

743 ★★田

1901, 10¢ Pan-American (Scott 299), block of 4, o.g., never hinged, sound with rich color, Fine to Very Fine, with 2016 P.F. certificate. Scott \$1,300. Estimate \$600 - 800

1902-1908 SECOND BUREAU ISSUE

744 P

1902-03, Regular Issue, 1¢ to \$5 complete, "Roosevelt" small die proofs (Scott 300P2-313P2), a beautiful set of proofs of this iconic issue, all with four balanced margins and crystal clarity; 50¢ slightly oxidized, most with some thinning to reverse from removal from the card backing, Very Fine nonetheless. Scott \$4,275. Estimate \$1,600 - 2,400

745 ★★/★

1903, 1¢ blue green-15¢ olive green (Scott 300-309), attractive group, each with appealing color and clarity, with two shades of the 4¢ Grant; #300 and 301 never hinged, the others mostly lightly hinged; 1¢ and 15¢ slight damage to upper left corner, Fine to Very Fine. Scott \$683. (photo on web site) Estimate \$300 - 400



746



747



748

746 ○

1903, 1¢ blue green (Scott 300), an absolute beauty with full, rich color and mathematical centering amid large margins with light, face-free cancel, Superb, *only seven stamps grade higher in PSE's Population Report*, with 2015 P.S.E. certificate graded SUP 98. SMQ SUP 98; \$300. Estimate \$200 - 275

747 BK★

1903, 1¢ blue green, booklet pane of 6 (Scott 300b), Position E, o.g., previously hinged at top selvage and bottom two stamps, top four stamps are never hinged, Very Fine, with 2008 P.S.E. certificate. Scott \$600. Estimate \$400 - 600

748 ★★田

1903, 2¢ carmine (Scott 301), full wide top margin plate number 1708 block of 6 with imprint, o.g., never hinged, cleanly printed in rich, lustrous color; the plate number and imprint severely dry-printed, Very Fine, ex Lexington Collection, with 2014 P.S.E. certificate. Scott \$425. Estimate \$400 - 600



749



750



751

749 BK★★

1903, 2¢ carmine, booklet pane of 6 (Scott 301c), Position E, o.g., never hinged, Fine to Very Fine, with 2009 P.S.E. certificate. Scott \$950. Estimate \$300 - 475

750 ★田

1903, 6¢ claret (Scott 305), bottom margin plate number 1599 block of 6 with imprint, o.g., lightly hinged, in rich color on fresh paper, sound with all perforations intact, Fine to Very Fine, with 2007 P.F. certificate. Scott \$850. Estimate \$500 - 750

751 ★★田

1902, 13¢ purple black (Scott 308), bottom imprint & plate #3835 block of 6, o.g., never hinged, exceptionally fresh and well centered, Very Fine. Scott \$1,150. Estimate \$500 - 750



752



753



754



755



756

752 ★★田

1902, 13¢ purple black (Scott 308), left margin imprint block of 4, o.g., never hinged, Post Office fresh with strong color and clean detail, Very Fine to Extremely Fine, with 2017 P.F. certificate. Scott \$400. Estimate \$500 - 750

753 ★

1903, 50¢ orange (Scott 310), o.g., hinged, sound with bright color without a hint of oxidation, Very Fine. Scott \$425. Estimate \$300 - 400

754 ★

1903, 50¢ orange (Scott 310), o.g., lightly hinged, Post Office fresh with vibrant color, nearly Very Fine, with 2003 P.F. certificate. Scott \$425. Estimate \$250 - 350

755 ★★

1903, \$1 black (Scott 311), o.g., never hinged, an immaculate stamp with superior color and centering, Extremely Fine, with 1987 P.F. certificate. Scott \$1,800. Estimate \$2,000 - 3,000

756 ★

1903, \$1 black (Scott 311), o.g., very lightly hinged, Post Office fresh with clean impression, Very Fine, with photocopy of 1997 P.F. certificate for block of four, this position 4. Scott \$600. Estimate \$400 - 600



757



758



759



760



761



762

- 757 ★** 1903, \$1 black (Scott 311), o.g., lightly hinged, a gorgeous stamp with sharp detail on immaculate paper, Very Fine, with 1991 P.F. certificate for block of four, this position 1. Scott \$600. Estimate \$400 - 600
- 758 ★** 1903, \$1 black (Scott 311), o.g., lightly hinged, fresh with razor-sharp detail and robust color, Fine to Very Fine. Scott \$600. Estimate \$300 - 400
- 759 ★** 1903, \$2 dark blue (Scott 312), o.g., hinge remnant, fresh color and well centered; guide line along top perforations, Very Fine. Scott \$825. Estimate \$500 - 750
- 760 ★** 1903, \$2 dark blue (Scott 312), o.g., hinge remnant, with strong color and clean detail; guide line along top perforations, Fine to Very Fine. Scott \$825. Estimate \$350 - 500
- 761 ★** 1903, \$2 dark blue (Scott 312), o.g., previously hinged, nicely centered with clean impression on bright paper, nearly Very Fine, with 1991 P.F. certificate. Scott \$825. Estimate \$500 - 750
- 762 ★** 1903, \$2 dark blue (Scott 312), o.g., lightly hinged, with clean color and clear detail, all on bright white paper, Very Fine to Extremely Fine, a pretty stamp, with 2013 P.F. certificate graded VF-XF 85. SMQ **VF-XF 85**; \$1,150. Scott \$825. Estimate \$1,000 - 1,500



763



764



765



766



767

- 763 ★** 1903, \$2 dark blue (Scott 312), o.g., lightly hinged, Post Office fresh with clear impression on bright paper, Very Fine to Extremely Fine, with 1971 and 2002 P.F. certificates. Scott \$825. Estimate \$800 - 1,200
- 764 ★田** 1903, \$2 dark blue (Scott 312), block of 4, o.g., lightly hinged, fresh with deep color, Fine. Scott \$3,600. Estimate \$1,000 - 1,500
- 765 ★田** 1903, \$2 dark blue (Scott 312), right margin arrow block of 4, o.g., lightly hinged, pretty positional with strong color on fresh paper; the top stamps hinged, the bottom never hinged, Fine to Very Fine. Scott \$3,750. Estimate \$2,000 - 3,000
- 766 ★** 1903, \$5 dark green (Scott 313), o.g., previously hinged, pristine with strong color and clean lines, Very Fine, with 1974 and 2004 P.F. certificates. Scott \$2,250. Estimate \$1,500 - 2,000
- 767 ★** 1903, \$5 dark green (Scott 313), o.g., hinged, in deep color on clean paper, sound and centered just to top, nearly Very Fine, with 1975 P.F. certificate. Scott \$2,250. Estimate \$1,200 - 1,800



768

768 ★ 1903, 5\$ dark green (Scott 313), o.g., hinged, fresh with deep, rich color; reperforated at left, Very Fine appearance. Scott \$2,250. Estimate \$500 - 750



769

769 ○ 1903, 5\$ dark green (Scott 313), fresh and sound with rich color showing through the New York double-oval cancel, Fine to Very Fine. Scott \$750. Estimate \$300 - 400



770

770 ★★田 1906, 1c blue green, imperf. (Scott 314), top margin plate number 3121 block of 6 with imprint, o.g., never hinged, a stellar item, with deep color, clean impression and well-balanced, full margins all around, Very Fine. Scott \$325. Estimate \$200 - 300

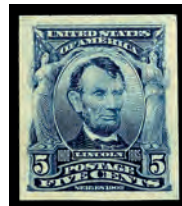

771

771 ★★ 1908, 5c blue, imperf. (Scott 315), o.g., never hinged, in alluring color and crisp detail, margins full and balanced, Extremely Fine, with 2023 P.S.A.G. certificate graded XF 90. SMQ XF 90; \$700. Scott \$600. Estimate \$500 - 750



772

772 ★★ 1908, 5c blue, imperf. (Scott 315), horizontal pair, o.g., never hinged, Post Office fresh with deep color and crisp lines, Extremely Fine, with 2023 P.S.A.G. certificate graded XF 90. SMQ XF 90; \$1,600. Scott \$1,250. Estimate \$1,000 - 1,500



773

773 ★★ 1908, 5c blue, imperf. (Scott 315), o.g., never hinged, bright on like-new paper, mathematically centered and sound, Extremely Fine to Superb, with 1990 P.S.E. and 2023 P.F. certificates, the latter graded XF-SUP 95. SMQ XF-SUP 95; \$1,000. Scott \$600. Estimate \$600 - 950



774

774 ★ 1908, 5c blue, imperf. (Scott 315), o.g., very lightly hinged, nicely centered with solid color, Very Fine, with photocopy of 1979 P.F. certificate for pair, this position 2. Scott \$350. Estimate \$200 - 300



775

775 ★ 1908, 5c blue, imperf. (Scott 315), o.g., hinged, wonderfully centered with proof-like color and detail; guide line captured at right, Very Fine. Scott \$350. Estimate \$250 - 350



776

776 ★ 1908, 5c blue, imperf. (Scott 315), horizontal pair, o.g., hinged, with deep color and large, nicely balanced margins all around, Very Fine. Scott \$725. Estimate \$600 - 800



777

777 ★ 1908, 5c blue, Schermack type III perfs (Scott 315), horizontal pair, o.g., lightly hinged, clean with crisp detail; small thin near top of each stamp, otherwise Very Fine, with 1992 and 2018 P.F. certificates. Scott \$7,000. Estimate \$1,600 - 2,400



778

★

1908, 5¢ blue, imperf. (Scott 315), o.g., lightly hinged, a superior example in all respects, with proof-like color and detail, mathematically centered on pristine pape, Extremely Fine to Superb, *only four such stamps grade higher in PSE's Population Report*, with 1971 A.P.S. certificate for block of four, this position 1, plus 2014 P.S.E. certificate for single graded XF-SUP 95. SMQ **XF-SUP 95**; \$450. Scott \$350. Estimate \$400 - 600



779

★

1908, 5¢ blue, imperf. (Scott 315), disturbed o.g., hinged, in luxuriant, deep color with full, balanced margins all around, Extremely Fine to Superb. Scott \$350. Estimate \$250 - 350



780

(★)

1908, 5¢ blue, imperf. (Scott 315), horizontal pair, unused without gum, pretty duo, sound with clear to full margins all around, Very Fine. Scott \$725. Estimate \$500 - 750



781

○

1908, 5¢ blue, imperf. (Scott 315), sound and bright, well-centered with light cancel; tiny pinhole between "IC" of "AMERICA" (not mentioned on accompanying certificate), otherwise Very Fine to Extremely Fine, with 2012 P.S.E. certificate graded VF-XF 85. SMQ **VF-XF 85**; \$1,750. Scott \$1,250. Estimate \$1,200 - 1,800



782

★★

1903, 2¢ carmine, type I (Scott 319), o.g., never hinged, a top-line stamp, fresh with vivid color and mathematical centering, Superb. Estimate \$400 - 600

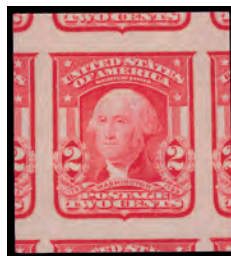

783

★★

1906, 2¢ scarlet, type I, imperf (Scott 320b), o.g., never hinged, an immaculate jumbo with alluring color cleanly printed on fresh paper that captures portions of all eight adjoining stamps, a Superb gem, with 2015 P.S.E. certificate graded Gem 100J. SMQ **Gem 100J**; \$750 as a "100". Scott \$38. Estimate \$600 - 800



784

★★

1904, 1¢ Louisiana Purchase (Scott 323), full wide top margin plate number 2163 single, o.g., stamp never hinged, hinged in selvage only, pristine with an absolutely massive selvage tab, the stamp with intense, deep color, Extremely Fine to Superb, with 2006 P.F. certificate graded XF-SUP 95. SMQ **XF-SUP 95**; \$600. Scott \$60. Estimate \$600 - 800

1904 LOUISIANA PURCHASE ISSUE



785



786



787



788

785 ★★

1904, 3¢ Louisiana Purchase (Scott 325), o.g., never hinged, Post Office fresh with deep color on glowing white paper, Extremely Fine, with 2017 P.S.E. certificate graded XF 90. SMQ XF 90; \$475. Scott \$170. Estimate \$350 - 500

786 ★★

1904, 3¢ Louisiana Purchase (Scott 325), o.g., never hinged, immaculate with razor-sharp impression in deep, alluring color, Very Fine to Extremely Fine, with 2010 P.F. certificate. Scott \$170. Estimate \$200 - 300

787 ★★

1904, 3¢ Louisiana Purchase (Scott 325), o.g., never hinged, with superior centering, printed in the most robust color imaginable; guide line across top perforations, Extremely Fine to Superb, with 1991 P.F. (block of four, this position 1) and 2023 P.S.A.G. certificates, the latter graded XF-SUP 95. SMQ XF-SUP 95; \$1,200. Scott \$170.

Estimate \$800 - 1,200

788 ★田

1904, 3¢ Louisiana Purchase (Scott 325), bottom margin plate number 2102 block of 4 with imprint, fresh and sound with superior centering throughout, one stamp with barest trace of hinge (if hinged at all, the others never hinged), Extremely Fine, a difficult plate, especially this nice. Scott \$625. Estimate \$500 - 750



789



790



791



792

789 ★★田

1904, 5¢ Louisiana Purchase (Scott 326), bottom margin plate number 2097 block of 4 with imprint, o.g., never hinged, well centered and sound with intense color, Very Fine. Scott \$1,150. Estimate \$750 - 1,000

790 ★田

1904, 5¢ Louisiana Purchase (Scott 326), block of 4, o.g., small hinge remnants, fresh with all perforations intact and strong color, Very Fine. Scott \$300. Estimate \$200 - 300

791 ★★

1904, 10¢ Louisiana Purchase (Scott 327), o.g., never hinged, Post Office fresh in darker shade on immaculate paper, sound and well centered, Very Fine. Scott \$300. Estimate \$200 - 300

792 ★★

1904, 10¢ Louisiana Purchase (Scott 327), bottom margin plate number 2107 single, o.g., never hinged, pretty positional with warm color, Very Fine. Scott \$300. Estimate \$200 - 300



793



794



795

- 793 ★★** 1904, 10¢ Louisiana Purchase (Scott 327), o.g., never hinged, a lovely stamp with bold, rich color and alluring centering. Very Fine to Extremely Fine, with 2005 P.F. and 2023 P.S.A.G. certificates, the latter graded VF-XF 85. SMQ **VF-XF 85**; \$450. Scott \$300. Estimate \$300 - 400
- 794 ★** 1904, 10¢ Louisiana Purchase (Scott 327), o.g., barest trace of hinge, Post Office fresh with clean color and mathematical centering, Extremely Fine, with 2013 P.F. certificate graded XF 90. SMQ **XF 90**; \$250. Scott \$125. Estimate \$200 - 300
- 795 ★★田** 1904, 10¢ Louisiana Purchase (Scott 327), full wide top margin plate number 2106 block of 4 with imprint, o.g., never hinged, wonderfully fresh with warm color and an absolutely massive top selvage, Extremely Fine, with 2016 P.F. certificate. Scott \$2,150. Estimate \$3,500 - 5,000

1907 JAMESTOWN ISSUE



796



797



798



799

- 796 ★★** 1907, 1¢ Jamestown (Scott 328), o.g., never hinged, a gorgeous stamp with uncommonly superior freshness and centering, an Extremely Fine jumbo, with 2021 P.S.E. certificate graded XF 90J. SMQ **XF 90J**; \$700. Estimate \$500 - 750
- 797 ★★** 1907, 1¢ Jamestown (Scott 328), o.g., never hinged, immaculate with sylvan color and rarely encountered centering, Extremely Fine to Superb, one "John Smith" you won't forget, with 2023 P.S.A.G. certificate graded XF-SUP 95. SMQ **XF-SUP 95**; \$1,000. Estimate \$750 - 1,000
- 798 ★★田** 1907, 1¢ Jamestown (Scott 328), top margin plate number 3545 block of 6 with imprint, o.g., never hinged, in wonderfully bold color, crisply printed and sound, Very Fine, ex Dr. Killian, with 2000 P.F. certificate. Scott \$900. Estimate \$750 - 1,000
- 799 ★** 1907, 5¢ Jamestown (Scott 330), o.g., hinged, a regal Pocahontas, Post Office fresh with proof-like color and detail plus mathematical centering, Extremely Fine to Superb, a true condition rarity, with 2022 P.S.A.G. certificate graded XF-SUP 95. SMQ **XF-SUP 95**; \$350. Scott \$150. Estimate \$350 - 500

1908-1909 WF ISSUE, DL WMK, PERF 12

- 800 ★★/★** 1908-09, WFs, D.L. watermark, 1¢ to 50¢ (Scott 331-341), an attractive bunch including two shades of the 8¢ and a couple jumbos; lovely color and detail throughout on bright, sound paper; 1¢ and 2¢ never hinged, 50¢ hinge remnant, others lightly hinged, Very Fine overall, #333 with 2009 P.S.E. certificate graded VF-XF 85. Scott \$747. (photo on web site) Estimate \$350 - 500



EX 801



802



803



804



805

- 801 ★★/★** 1908, 4¢ orange brown//13¢ blue green, D.L. watermark (Scott 334//339), blocks of 4, group of four, namely #334 never hinged; #336 top stamps hinge remnant, bottom never hinged; #337 top stamps hinge remnant, bottom never hinged; and #339 top stamps never hinged (light fingerprint on gum of top right stamp), bottom with small gum disturbance at bottom, all with exceptional color and appealing centering; 4¢ with light brown ink offset on upper right stamp, Very Fine. Scott \$1,335. Estimate \$750 - 1,000

- 802 ★★** 1909, 13¢ blue green, D.L. watermark (Scott 339), o.g., never hinged, with enticing color and detail, sound on fresh paper, Extremely Fine, with 2007 P.S.E. certificate graded XF 90. SMQ **XF 90**; \$225. Scott \$90. Estimate \$200 - 300

- 803 ★★** 1909, 50¢ violet, D.L. watermark (Scott 341), o.g., never hinged, sound with crisp detail on fresh, clean paper, Very Fine to Extremely Fine, with 2021 P.S.A.G. certificate. Scott \$650. Estimate \$500 - 750

- 804 ★** 1909, 50¢ violet, D.L. watermark (Scott 341), o.g., hinged, cleanly printed in enticing color, mathematically centered on pristine paper, Extremely Fine, with 2004 P.F. certificate. Scott \$275. Estimate \$350 - 500

- 805 ★** 1909, 50¢ violet, D.L. watermark (Scott 341), horizontal pair, o.g., small hinge remnant, fresh and bright with clean impression and color, Very Fine. Scott \$550. Estimate \$300 - 475



806



807



808



809

- 806 ★** 1909, 50¢ violet, D.L. watermark (Scott 341), o.g., lightly hinged, sound with strong color and superior centering, Very Fine to Extremely Fine, with 2006 and 2008 P.S.E. certificates, the latter graded VF-XF 85. SMQ **VF-XF 85**; \$375. Scott \$275. Estimate \$300 - 400

- 807 ★** 1909, 50¢ violet, D.L. watermark (Scott 341), o.g., lightly hinged, pristine with appealing color and clean detail, sound and well centered, Extremely Fine to Superb. Scott \$275. Estimate \$400 - 600

- 808 ★** 1909, \$1 violet brown, D.L. watermark (Scott 342), o.g., barest trace of hinge, crisply printed with proof-like detail; sound, Extremely Fine, with 2004 P.S.E. certificate graded XF 90. SMQ **XF 90**; \$750. Scott \$450. Estimate \$600 - 800

- 809 ★** 1909, \$1 violet brown, D.L. watermark (Scott 342), o.g., very lightly hinged, Post Office fresh with crystalline detail in robust color, nearly Very Fine, with 2000 P.F. certificate. Scott \$450. Estimate \$300 - 400



810

811

812

813

814

- 810 ★** 1909, \$1 violet brown, D.L. watermark (Scott 342), o.g., lightly hinged, with razor-sharp detail in rich color, all with superior centering, Very Fine to Extremely Fine, with 1994 P.F. certificate. Scott \$450. Estimate \$350 - 500
- 811 ★** 1909, \$1 violet brown, D.L. watermark (Scott 342), o.g., lightly hinged, a most appealing stamp, well centered with proof-like color and detail, Very Fine to Extremely Fine, with 2023 P.S.A.G. certificate graded VF-XF 85. SMQ **VF-XF** 85; \$600. Scott \$450. Estimate \$400 - 600

1908-1909 WF ISSUE, DL WMK, IMPERF

- 812 ★** 1908, 1c green, D.L. watermark, Attleboro perfs (Scott 343), pair, o.g., hinge remnants, clean with crisp detail and color, the "teeth" between intact and sound, Very Fine, *a rare private vending item*, with 1992 P.F. certificate. Scott \$1,250. Estimate \$1,000 - 1,500
- 813 ★★** 1909, 5c blue, D.L. watermark, imperf. (Scott 347), right margin plate number 4930 block of 6 with imprint, o.g., never hinged, a lovely piece with rich color, sharp lines, and full, balanced margins, Very Fine. Scott \$500. Estimate \$350 - 500

1908-1910 WF ISSUE, DL WMK, PERF 12 COILS

- 814 ★** 1908, 1c green, D.L. watermark, vertical coil (Scott 348), guide line pair, o.g., lightly hinged, Post Office fresh in crisply printed bright color, perforations solid and intact, Very Fine to Extremely Fine, with 2004 P.F. certificate. Scott \$325. Estimate \$300 - 400



815

816

- 815 ★★** 1909, 2c carmine, D.L. watermark, vertical coil (Scott 349), o.g., never hinged, Post Office fresh in bright color with well-balanced margins top and bottom, oversized at sides, Very Fine to Extremely Fine. Scott \$235. Estimate \$200 - 300
- 816 ★★** 1910, 4c orange brown, D.L. watermark, vertical coil (Scott 350), o.g., never hinged, a lovely example in warm color with proof-like detail; sound with large margins, Very Fine. Scott \$325. Estimate \$200 - 300



- 817 ★★** 1910, 4¢ orange brown, D.L. watermark, vertical coil (Scott 350), pair, o.g., never hinged, attractive in refined color and clean detail; sound, Fine to Very Fine. Scott \$900. Estimate \$400 - 600
- 818 ★** 1910, 4¢ orange brown, D.L. watermark, vertical coil (Scott 350), guide line pair, a lovely positional with strong color and clean impression, both stamps nicely centered; top stamp lightly hinged, bottom never hinged, Very Fine, with 1974 A.P.S. and 2016 P.S.E. certificates. Scott \$1,175. Estimate \$800 - 1,200
- 819 ★★** 1909, 5¢ blue, D.L. watermark, vertical coil (Scott 351), o.g., never hinged, fresh and bright with proof-like impression, Very Fine, with photocopy of 1990 P.F. certificate for strip of four, this position 3. Scott \$325. Estimate \$200 - 300
- 820 ★** 1909, 2¢ carmine, D.L. watermark, horizontal coil (Scott 353), pair (3mm spacing), o.g., hinged, pristine and sound with rich color and alluring centering, Very Fine to Extremely Fine, with 2002 P.S.E. certificate. Scott \$230. Estimate \$200 - 300
- 821 ★** 1909, 4¢ orange brown, D.L. watermark, horizontal coil (Scott 354), guide line pair, o.g., lightly hinged, Post Office fresh with glowing color, well-centered with horizontal guide line captured at top, Very Fine, with 1999 P.F. and 2009 P.S.E. certificates, the latter graded VF 80. SMQ VF 80; \$1,500. Scott \$1,400. Estimate \$1,200 - 1,600



- 822 ★** 1909, 4¢ orange brown, D.L. watermark, horizontal coil (Scott 354), pair, o.g., hinged, Post Office fresh with clean impression and solid detail, nearly Very Fine, ex Lexington Collection, with 2001 P.F. and 2014 P.S.E. certificates. Scott \$525. Estimate \$300 - 400
- 823 ★** 1909, 4¢ orange brown, D.L. watermark, horizontal coil (Scott 354), o.g., lightly hinged, pretty in warm color with crisp detail and superior centering, Very Fine to Extremely Fine, with photocopy of 1986 P.F. certificate for pair (this position 1) and original 2015 P.S.E. certificate. Scott \$220. Estimate \$200 - 300
- 824 ★** 1909, 5¢ blue, D.L. watermark, horizontal coil (Scott 355), pair, o.g., hinged, bright and fresh with sharp detail; horizontal guide line fully captured at top, Fine to Very Fine, with 1991 P.F. certificate. Scott \$525. Estimate \$250 - 350
- 825 ★** 1909, 10¢ yellow, D.L. watermark, horizontal coil (Scott 356), pair, o.g., barest trace of hinge (appears never hinged), in immaculate color without a whisper of oxidation; two small inclusions in left stamp (not noted on accompanying certificate), Fine to Very Fine, with 1980 P.F. certificate. Scott \$8,250. Estimate \$4,000 - 6,000

(photo on back cover)

1909 WF ISSUE, BLUISH PAPER



826



827



828



829

826 ★★

1909, 15¢ pale ultramarine, on bluish paper (Scott 366), o.g., never hinged, bright and fresh with superior centering; natural paper speck, still Very Fine to Extremely Fine, with 1980 P.F. certificate. Scott \$3,000. Estimate \$2,000 - 2,800

827 ★

1909, 15¢ pale ultramarine, on bluish paper (Scott 366), o.g., lightly hinged, Post Office fresh in bright color on clean paper; sound and nicely centered, Very Fine, with 1973 and 2022 P.F. certificates, the latter graded VF 80. SMQ VF 80; \$1,250. Scott \$1,300. Estimate \$1,000 - 1,500

1909 COMMEMORATIVE ISSUES

828 ★★田

1909, 2¢ Lincoln Centenary, bluish paper (Scott 369), top margin plate number 4977 block of 6 with imprint, o.g., stamps never hinged, lightly hinged in selva only, in wonderfully rich color, well centered throughout, Very Fine, a scarce plate block. Scott \$4,000. Estimate \$3,000 - 4,000

829 ★★田

1909, 2¢ Alaska-Yukon (Scott 370), full wide top margin plate number 5211 block of 6 with imprint, o.g., never hinged, no folly here; this is a deal at any purchase price with exceptional printing, huge margins on each stamp, and a gargantuan top selva, Extremely Fine to Superb, an outstanding plate. Scott \$320. Estimate \$500 - 750



830

830 ★田

1909, 2¢ Hudson-Fulton (Scott 372), right margin plate number 5388 block of 6 with imprint, well centered in vibrant color; top two stamps lightly hinged, the others never hinged; normal staple holes in selva, Very Fine. Scott \$280. Estimate \$200 - 300

1910-1911 WF ISSUE, SL WMK, PERF 12

831 ★★/★

1910-11, WFs, S.L. watermark, 1¢ to 13¢ complete (Scott 374-382), o.g., some never hinged / some hinged, Post Office fresh with immaculate color and sharp detail throughout, well centered and sound, the 4¢ a jumbo; 5¢ and 10¢ never hinged, others lightly hinged, Very Fine. Scott \$682. (photo on web site) Estimate \$300 - 400



832



833



834



835

832 ★★

1911, 8¢ olive green, S.L. watermark (Scott 380), o.g., never hinged, huge margins all around; tiny natural inclusion at upper right, Extremely Fine to Superb, with 2012 P.F. certificate. Scott \$200. Estimate \$600 - 800

833 ★

1911, 8¢ olive green, S.L. watermark (Scott 380), o.g., lightly hinged, near perfect centering, Superb. Scott \$90.

Estimate \$225 - 300

834 ★

1911, 10¢ yellow, S.L. watermark (Scott 381), o.g., hinged, exquisitely centered in vibrant, clean color, a Superb jumbo, a *Top of the Pop*; one of just five stamps to attain this top grade in PSE's *Population Report*, with 2013 P.S.E. certificate graded SUP 98J. SMQ SUP 98J; \$575. Estimate \$600 - 800

835 ★★/★田

1911, 10¢ yellow, S.L. watermark (Scott 381), block of 4, Post Office fresh in vivacious color without a hint of oxidation, Very Fine. Scott \$570. Estimate \$350 - 500



836

836 ★田

1911, 15¢ pale ultramarine, S.L. watermark (Scott 382), full wide top margin plate number 4949 block of 6 with imprint, a top-notch plate with brilliant color and mathematical centering throughout, not to mention the sought-after ultra-wide top; right stamps and lower left stamp never hinged, others lightly hinged, Extremely Fine to Superb. *Perhaps the finest plate block of this issue*, with 2014 P.S.E. certificate graded XF-SUP 95 (plate blocks not priced in SMQ). SMQ XF-SUP 95. Scott \$2,500. Estimate \$5,000 - 7,500

Kelleher offers **telephone bidding** during the auction for clients on a priority basis, so please call us to arrange for phone bidding as soon as possible.

1910 WF ISSUE, SL WMK, IMPERF



EX 837



838

837 ★★田

1911, 1¢ green, S.L. watermark, imperforate, full group of position blocks (Scott 383), comprising plate blocks (full wide top of 8, bottom of 10, right of 10 and left of 12 and 8), arrow blocks (wide top of 8, bottom of 12, left and right of 8), plus centerline block of 16; all left hand blocks with initials, bottom blocks with light gum soaked at bottom, otherwise sound and bright, o.g., never hinged, Very Fine, an interesting group for the WF enthusiast. Scott \$712 as blocks & singles. Estimate \$275 - 400

838 ★★

1911, 1¢ green, S.L. watermark, imperf, vertical coil (Scott 383V), coil strip of 400+ stamps, containing over 20 line strips of four, 20 paste up strips of four and 40 strips of six, o.g., never hinged, Fine to Very Fine, ex Lippman. Scott \$6,000+. Estimate \$600 - 800

1910-1913 WF ISSUE, SL WMK, PERF 8½ COILS



839



840



841

839 ★★

1911, 3¢ deep violet, S.L. watermark, horizontal coil (Scott 394), pair, o.g., never hinged, with incredibly deep color and clean detail; sound on pristine paper, nearly Very Fine. Scott \$350. Estimate \$200 - 300

840 ★

1912, 4¢ brown, S.L. watermark, horizontal coil (Scott 395), guide line pair, o.g., very lightly hinged, in strong, rich color on fresh paper; sound and appealing, Very Fine, with 2008 P.S.E. certificate. Scott \$475. Estimate \$300 - 400

841 ★★

1913, 5¢ blue, S.L. watermark, horizontal coil (Scott 396), pair, o.g., never hinged, fresh and sound with rich color and clean detail, Very Fine. Scott \$375. Estimate \$250 - 350

1913-1915 PANAMA-PACIFIC ISSUE



842

842 ★★/★

1913, Panama-Pacific complete, perf. 12 (Scott 397-400A), fresh set, nicely centered and sound, the 5¢ never hinged, the others hinged to varying degrees, Very Fine. Scott \$481. Estimate \$250 - 350



843

843 ★★田

1913, 1¢ Panama-Pacific, perf. 12 (Scott 397), full wide top margin plate number 6548 block of 6, o.g., never hinged, an immaculate and sound piece with robust color on bright paper, Very Fine, ex Lexington Collection, with 2014 P.S.E. certificate. Scott \$450. Estimate \$350 - 500



844

844 ★★田

1913, 1¢ Panama-Pacific, perf. 12 (Scott 397), full wide top margin plate number 6127 block of 6, o.g., never hinged, pristine with welcoming color and fresh detail; a massive top margin, with all perforations intact throughout, Very Fine to Extremely Fine. Scott \$450. Estimate \$500 - 750



845

845 ★田

1913, 2¢ Panama-Pacific, perf. 12 (Scott 398), right margin plate number 6307 block of 6, with attractive color and centering, the top two stamps with hinge remnant, the others never hinged, Fine to Very Fine. Scott \$400. Estimate \$200 - 300



846

846 ★★

1913, 5¢ Panama-Pacific, perf. 12 (Scott 399), o.g., never hinged, Post Office fresh with deep color and crisp detail, Extremely Fine, with 2023 P.S.A.G. certificate graded XF 90. SMQ XF 90; \$315. Scott \$160. Estimate \$250 - 350



847

847 ★★

1913, 5¢ Panama-Pacific, perf. 12 (Scott 399), full wide top margin plate number 6133 block of 6, o.g., never hinged, Post Office fresh and sound with near-perfect centering throughout, Extremely Fine. Scott \$3,200.

Estimate \$3,500 - 5,000



848

848 ★

1913, 10¢ Panama-Pacific, perf. 12, orange yellow (Scott 400), o.g., very lightly hinged, a beauty with radiant color and mathematical centering; slight adherences not mentioned on accompanying certificate, Superb, *only five stamps grade thus, with three 98Js higher, in PSE's Population Report*, with 2016 P.S.E. certificate graded SUP 98. SMQ SUP 98; \$550. Scott \$115.

Estimate \$350 - 500



849

849 ★★

1914, 1¢ Panama-Pacific, perf. 10 (Scott 401), full wide top margin plate number 6944 block of 6, o.g., never hinged, impeccably fresh and choice example of this difficult plate, with immense color depth and gargantuan top selvage; a joy to behold, Fine to Very Fine, destined for a collection of distinction, ex Lexington Collection, with 1981 P.F. and 2014 P.S.E. certificates. Scott \$650.

Estimate \$400 - 600



850

850 ★★

1915, 2¢ Panama-Pacific, perf. 10 (Scott 402), o.g., never hinged, pristine in roseate color and choice centering, Extremely Fine, with 2023 P.S.A.G. certificate graded XF 90. SMQ XF 90; \$325. Scott \$170.

Estimate \$300 - 400



851

851 ★★

1915, 5¢ Panama-Pacific, perf. 10 (Scott 403), right margin plate number 6133 single, o.g., never hinged, a gorgeous example with strong color and mathematical centering, Extremely Fine. Scott \$400.

Estimate \$500 - 750



852

852 ★★

1915, 5¢ Panama-Pacific, perf. 10 (Scott 403), o.g., never hinged, a superlative stamp in all respects, worthy of the most refined collection, Extremely Fine to Superb, with 2005 P.S.E. certificate graded XF-SUP 95. SMQ XF-SUP 95; \$1,350. Scott \$400.

Estimate \$1,200 - 1,800



853

853 ★★

1915, 10¢ Panama-Pacific, perf. 10 (Scott 404), o.g., never hinged, immaculate with bold color and solid centering, Very Fine, with 2016 P.S.E. certificate graded VF 80. SMQ VF 80; \$1,700. Scott \$1,650.

Estimate \$1,000 - 1,500



854

854 ★★

1915, 10¢ Panama-Pacific, perf. 10 (Scott 404), o.g., never hinged, with strong color and deep lines, nicely centered on pristine paper, Very Fine, with 2000 P.F. certificate. Scott \$1,650. Estimate \$1,500 - 2,000



855

855 ★★

1915, 10¢ Panama-Pacific, perf. 10 (Scott 404), o.g., never hinged, Very Fine to Extremely Fine, with 2007 P.S.E. certificate graded VF-XF 85. SMQ VF-XF 85; \$1,900. Estimate \$1,200 - 1,600



856

856 ★

1915, 10¢ Panama-Pacific, perf. 10 (Scott 404), disturbed o.g., hinged, with intensely rich color and mathematical centering, Extremely Fine. Scott \$675. Estimate \$600 - 800



857

857 ★

1915, 10¢ Panama-Pacific, perf. 10 (Scott 404), o.g., lightly hinged, bright and fresh with intense color, Fine, with photocopy of 2004 P.S.E. certificate for block of four, this position 1. Scott \$675. Estimate \$300 - 400



858

858 ★

1915, 10¢ Panama-Pacific, perf. 10 (Scott 404), o.g., very lightly hinged, Post Office fresh with bold color on pristine paper; sound with large margins, Very Fine to Extremely Fine. Scott \$675. Estimate \$600 - 800

1912 WF ISSUE, SL WMK, PERF 8½ COILS



859

859 ★★

1912, 1¢ green, S.L. watermark, horizontal coil (Scott 412), guide line pair, o.g., never hinged, sound with clean impression and well-balanced margins, large at top, Very Fine to Extremely Fine. Scott \$260. Estimate \$250 - 350



860

860 ★

1912, 2¢ carmine, S.L. watermark, horizontal coil (Scott 413), guide line pair, o.g., barest trace of hinge, Post Office fresh with rich color and solid centering; one nibbed perforation at left barely detracts, Very Fine. Scott \$275. Estimate \$200 - 300



861

861 ★

1912-14, WFs, S.L. & D.L. watermarks (Scott 414//423), complete less the 9¢ salmon red (#415), o.g., lightly hinged, each selected for color and quality; #423 reperfected at bottom, Very Fine, #419 with 2001 P.S.E. certificate for block of four, this position 2. Scott \$1,595. Estimate \$800 - 1,200

Kelleher offers **telephone bidding** during the auction for clients on a priority basis, so please call us to arrange for phone bidding as soon as possible.



- 862 ★★** 1912, 8¢ pale olive green, S.L. watermark, perf. 12 (Scott 414), o.g., never hinged, mathematically centered in rich, intoxicating color, Extremely Fine to Superb, with 2023 P.S.A.G. certificate graded XF-SUP 95. SMQ **XF-SUP 95**; \$525. Scott \$100. Estimate \$350 - 500
- 863 ★★** 1914, 9¢ salmon red, S.L. watermark, perf. 12 (Scott 415), o.g., never hinged, a stellar stamp with bright, clean color on matching paper, Extremely Fine to Superb, *only seven stamps grade higher in PSE's Population Report*, with 2023 P.S.A.G. certificate graded XF-SUP 95. SMQ **XF-SUP 95**; \$650. Scott \$120. Estimate \$500 - 750
- 864 ★★田** 1914, 9¢ salmon red, S.L. watermark, perf. 12 (Scott 415), bottom margin plate number 6907 block of 6, o.g., never hinged, magnificent, well centered example with remarkably rich color printed on bright white paper, Very Fine, a handsome showpiece, with 2008 P.F. certificate. Scott \$1,100. Estimate \$750 - 1,000
- 865 ★** 1914, 12¢ claret brown, S.L. watermark, perf. 12 (Scott 417), o.g., hinged, immaculate with robust color and crystal-clear detail, Extremely Fine to Superb, with 2009 P.S.E. certificate graded XF-SUP 95. SMQ **XF-SUP 95**; \$150. Scott \$40. Estimate \$200 - 300
- 866 ★** 1912, 15¢ gray, S.L. watermark, perf. 12 (Scott 418), o.g., lightly hinged, an eye-catching jumbo, looking like it was printed yesterday, Extremely Fine to Superb, *only eight stamps grade higher in PSE's Population Report*, with 2008 P.S.E. certificate graded XF-SUP 95J. SMQ **XF-SUP 95J**; \$300. Estimate \$350 - 500



- 867 ★★/田** 1912, 15¢ gray, S.L. watermark, perf. 12 (Scott 418), block of 4, fresh with luxuriant color, never hinged except top left stamp with hinge remnant, Very Fine. Scott \$620. Estimate \$350 - 500
- 868 ★★** 1914, 20¢ ultramarine, S.L. watermark, perf. 12 (Scott 419), o.g., never hinged, pristine mint stamp in Post Office fresh condition, Very Fine, with 2014 P.S.A.G. certificate. Scott \$400. Estimate \$300 - 400
- 869 ★★** 1914, 20¢ ultramarine, S.L. watermark, perf. 12 (Scott 419), o.g., never hinged, Post Office fresh with cool color, Very Fine, with 2016 P.F. certificate. Scott \$400. Estimate \$300 - 400
- 870 ★** 1914, 20¢ ultramarine, S.L. watermark, perf. 12 (Scott 419), a choice example with rich color, pristine paper and superior centering, Extremely Fine, with 1992 P.F. and 2010 P.S.A.G. certificates, the latter graded XF 90. SMQ **XF 90**; \$275. Scott \$190. Estimate \$200 - 300



871



872



873



874



875

- 871 ★★ 1914, 30¢ orange red, S.L. watermark, perf. 12 (Scott 420), o.g., never hinged, Extremely Fine. Scott \$250.
Estimate \$600 - 800
- 872 ★ 1914, 30¢ orange red, S.L. watermark, perf. 12 (Scott 420), o.g., very lightly hinged, the picture of perfection, in rich color mathematically centered on immaculate paper, Extremely Fine to Superb, with 2008 P.S.E. certificate graded XF-SUP 95. SMQ **XF-SUP 95**; \$265. Scott \$115.
Estimate \$300 - 400
- 873 ★★/★田 1914, 30¢ orange red, S.L. watermark, perf. 12 (Scott 420), block of 4 with plate number 6911, with pulsating color and proof-like detail, all well centered on pristine paper; top left stamp lightly hinged, the other three never hinged, Very Fine to Extremely Fine. Scott \$865.
Estimate \$750 - 1,000
- 874 ★ 1914, 50¢ violet, S.L. watermark, perf. 12 (Scott 421), o.g., lightly hinged, fresh with strong color, Extremely Fine, with 1999 P.F. certificate. Scott \$350.
Estimate \$350 - 500
- 875 ★ 1912-14, 50¢ violet, S.L. watermark & D.L. watermark, perf. 12 (Scott 421-422), o.g., lightly hinged, each sound with clean color, Fine to Very Fine. Scott \$600.
Estimate \$200 - 300



876



877



878

- 876 ★★ 1912, 50¢ violet, D.L. watermark, perf. 12 (Scott 422), o.g., never hinged, Very Fine, with 2023 P.F. certificate. Scott \$550.
Estimate \$400 - 600

1912 WF ISSUE, DL WMK, PERF 12

- 877 ★ 1912, 50¢ violet, D.L. watermark, perf. 12 (Scott 422), o.g., hinged, mathematically centered in pastel color; small gum crease at top left, Extremely Fine, most appealing, with 2013 P.S.E. certificate graded XF 90. SMQ **XF 90**; \$400. Scott \$225.
Estimate \$350 - 500
- 878 ★ 1912, 50¢ violet, D.L. watermark, perf. 12 (Scott 422), o.g., previously hinged, a stellar item, flawlessly printed and centered, fresh and sound, Extremely Fine to Superb, *only five stamps grade higher in PSE's Population Report*, with 2013 P.F. certificate graded XF-SUP 95. SMQ **XF-SUP 95**; \$750. Scott \$225.
Estimate \$750 - 1,000



879

879 ★★

1912, \$1 violet brown, D.L. watermark, perf. 12 (Scott 423), full wide top margin plate number 5782 single with partial "A", o.g., never hinged, with eye-catching color depth and clarity of line, sound and well centered, Very Fine, with 1989 P.F. certificate. Scott \$1,000. Estimate \$1,000 - 1,500



880

880 ★

1912, \$1 violet brown, D.L. watermark, perf. 12 (Scott 423), o.g., lightly hinged, with proof-like color and detail, sound and clean; centered just to top, nearly Very Fine. Scott \$475. Estimate \$300 - 400



881

881 ★

1912, \$1 violet brown, D.L. watermark, perf. 12 (Scott 423), o.g., lightly hinged, in bold color with proof-like detail; sound, nearly Very Fine, with 2016 P.F. certificate. Scott \$475. Estimate \$200 - 300



882

882 ★

1912, \$1 violet brown, D.L. watermark, perf. 12 (Scott 423), o.g., lightly hinged, a beauty with deep color, crisp detail, and superior centering, Extremely Fine to Superb, with 2003 P.F. and P.S.E. certificates, the latter graded XF-SUP 95. SMQ XF-SUP 95; \$1,000. Scott \$475. Estimate \$1,000 - 1,500



884

1913-1915 WF ISSUE, SL WMK, PERF 10

883 ★★/★

1913-15, WFs, S.L. watermark, perf. 10, 1¢ to 30¢ (Scott 424-439), a lovely, hand-picked group, with like-new color and clarity throughout; basic stamps here, with shades of 10¢ and 11¢, plus 12¢ copper brown (#435a); lightly hinged except never hinged 1¢, 2¢, 4¢, 6¢, 9¢, a 10¢ and #435a (the last a pink back), Very Fine. Scott \$1,326. (photo on web site) Estimate \$750 - 1,000

884 ★★田

1914, 5¢ blue, S.L. watermark, perf. 10 (Scott 428), block of 4, o.g., never hinged, exquisite multiple with appealing rich color, with the left two stamps being particularly well centered, Very Fine to Extremely Fine. Scott \$300. Estimate \$300 - 400



885

885 ★★田

1914, 6¢ red orange, S.L. watermark, perf. 10 (Scott 429), right margin block of 4, o.g., never hinged, well centered in bright, fresh color; natural gum bend on top left stamp, Very Fine. Scott \$420. Estimate \$300 - 400



886

886 ★★

1914, 7¢ black, S.L. watermark, perf. 10 (Scott 430), o.g., never hinged, attention-grabbing with exceptional color depth and crisp lines, Extremely Fine, with 2016 P.S.E. certificate graded XF 90. SMQ XF 90; \$450. Scott \$190. Estimate \$300 - 400



- 887 ★** 1914, 8¢ pale olive green, S.L. watermark, perf. 10 (Scott 431), o.g., previously hinged, bright and fresh, exquisitely centered amid large, balanced margins, Superb, with 2009 P.S.E. certificate graded SUP 98. SMQ **SUP 98**; \$225.
Estimate \$250 - 350
- 888 ★** 1914, 15¢ gray, S.L. watermark, perf. 10 (Scott 437), o.g., hinged, a select item with rich, bright color on pristine paper, Extremely Fine to Superb, with 2010 P.S.E. certificate graded XF-SUP 95. SMQ **XF-SUP 95**; \$275. Scott \$120.
Estimate \$250 - 350
- 889 ★★** 1914, 30¢ orange red, S.L. watermark, perf. 10 (Scott 439), o.g., never hinged, pristine with rich color on bright paper, Fine to Very Fine, with 1974 P.F. certificate. Scott \$500.
Estimate \$250 - 350
- 890 ★** 1914, 30¢ orange red, S.L. watermark, perf. 10 (Scott 439), o.g., previously hinged, Extremely Fine, with 2002 A.P.S. certificate. Scott \$225.
Estimate \$200 - 275
- 891 ★** 1914, 30¢ orange red, S.L. watermark, perf. 10 (Scott 439), o.g., very lightly hinged, Post Office fresh with vivacious color and eye-catching centering, Extremely Fine to Superb, with 1990 P.F. and 2010 P.S.A.G. certificates, the latter graded XF-SUP 95. SMQ **XF-SUP 95**; \$650. Scott \$225.
Estimate \$400 - 600
- 892 ★** 1915, 50¢ violet, S.L. watermark, perf. 10 (Scott 440), o.g., very lightly hinged, a pretty stamp with pastel shade and clean impression, Very Fine, with 2010 P.F. certificate graded VF 80. SMQ **VF 80**; \$450. Scott \$450.
Estimate \$300 - 400



- 893 ★** 1915, 50¢ violet, S.L. watermark, perf. 10 (Scott 440), o.g., barest trace of hinge, an attractive stamp with cool color on pristine paper, nearly Very Fine, with 1982 P.F. certificate. Scott \$450.
Estimate \$300 - 400
- 894 ★** 1915, 50¢ violet, S.L. watermark, perf. 10 (Scott 440), o.g., lightly hinged, pristine with solid color and mathematical centering, Extremely Fine to Superb, with 1992 P.F. and 2010 P.S.A.G. certificates, the latter graded XF-SUP 95. SMQ **XF-SUP 95**; \$1,000. Scott \$450.
Estimate \$800 - 1,200

1914 WF ISSUE, SL WMK, PERF 10 COILS

- 895 ★** 1914, 3¢ violet, S.L. watermark, horizontal flat plate coil (Scott 445), o.g., lightly hinged, Post Office fresh with crisp detail and superior centering on lily-white paper, Extremely Fine, with 2015 P.S.E. certificate graded XF 90. SMQ **XF 90**; \$400. Scott \$210.
Estimate \$200 - 300
- 896 ○** 1914, 3¢ violet, S.L. watermark, horizontal flat plate coil (Scott 445), pair, wonderfully clean with bold color and crisp lines, Fine to Very Fine. Scott \$750.
Estimate \$350 - 500



897

897 ★★

1914, 4¢ brown, S.L. watermark, horizontal flat plate coil (Scott 446), guide line pair, o.g., never hinged, crisp and bright on like-new paper, Very Fine, with 2013 P.F. certificate graded VF 80. SMQ VF 80; \$1,550. Scott \$1,550.

Estimate \$950 - 1,400



898

898 ★

1914, 4¢ brown, S.L. watermark, horizontal flat plate coil (Scott 446), o.g., lightly hinged, a stellar coil with sharp impression and near-perfect centering, Extremely Fine to Superb, *only five stamps grade higher in PSE's Population Report*, with 2008 P.S.E. certificate graded XF-SUP 95. SMQ XF-SUP 95; \$425. Scott \$130.

Estimate \$400 - 600



899

899 ○

1914, 4¢ brown, S.L. watermark, horizontal flat plate coil (Scott 446), pair, sound with solid perforations and virtually face-free double-oval cancels, Extremely Fine, with 2023 Crowe certificate. Scott \$425.

Estimate \$500 - 750



900

900 ○

1914, 5¢ blue, S.L. watermark, horizontal flat plate coil (Scott 447), guide line pair, in exceptionally bold color, with light wavy line cancel, Fine to Very Fine, with 2013 P.S.E. certificate. Scott \$950.

Estimate \$500 - 750

1914-1916 WF ISSUE, SL WMK, PERF 10 ROTARY COILS



901

901 ★★

1915, 2¢ red, type I, S.L. watermark, vertical rotary press coil (Scott 449), joint line pair, o.g., never hinged, lovely impression with crisp detail, perforations rock-solid; partial frameline captured at right of top stamp, Very Good to Fine, with 2018 P.F. certificate. Scott \$28,000.

Estimate \$7,500 - 10,000



902

902 ○

1915, 2¢ red, type I, S.L. watermark, vertical rotary press coil (Scott 449), sound with paper that nearly glows; clean wavy line cancel, Very Fine, with 1997 P.F. certificate. Scott \$650.

Estimate \$400 - 600



903

903 ○

1915, 2¢ red, type I, S.L. watermark, vertical rotary press coil (Scott 449), clean with light wavy line cancel; nicely centered, the joint line running across perforations at top, Fine to Very Fine, with 2010 P.S.E. certificate. Scott \$650.

Estimate \$300 - 400



904

904 ★★

1916, 2¢ carmine, type III, S.L. watermark, vertical rotary press coil (Scott 450), o.g., never hinged, pristine and bright, a select item for the knowing collector, Extremely Fine to Superb, *only four stamps grade higher in PSE's Population Report*, with 2004 P.F. and 2013 P.S.E. certificates, the latter graded XF-SUP 95. SMQ **XF-SUP 95**; \$450.

Estimate \$400 - 600



905

905 ★★

1914, 1¢ green, S.L. watermark, horizontal rotary press coil (Scott 452), joint line pair, o.g., never hinged, as pretty as they come, bright, sound and exquisitely centered amid large margins, an Extremely Fine jumbo, with 2021 P.S.E. certificate graded XF 90J. SMQ **XF 90J**; \$375. Scott \$190.

Estimate \$300 - 400



906

906 ★★

1914, 2¢ carmine rose, type I, S.L. watermark, horizontal rotary press coil (Scott 453), pair, o.g., never hinged, a choice multiple with rich color, razor-sharp detail and incredibly bright paper; natural gum skip noted for accuracy, Very Fine. Scott \$625.

Estimate \$400 - 600



907

907 ★★

1914, 2¢ carmine rose, type I, S.L. watermark, horizontal rotary press coil (Scott 453), o.g., never hinged, in robust color with full lines, sound and well-centered; slight ink smudge from printing along top frameline, Very Fine to Extremely Fine, with certificates from the P.F. (1995 and 2015) and P.S.E. (2015). Scott \$300.

Estimate \$250 - 350



908

908 ★★

1915, 2¢ carmine, type III, S.L. watermark, horizontal rotary press coil (Scott 455), o.g., never hinged, pristine in rich color and exquisite centering, Superb, *only a single 98J grades higher in PSE's Population Report*, with 2010 P.S.E. certificate graded SUP 98. SMQ **SUP 98**; \$350.

Estimate \$400 - 600



909

909 ★★

1916, 3¢ violet, S.L. watermark, horizontal rotary press coil (Scott 456), o.g., never hinged, in cool, clean color on fresh paper, centered just a hair from perfect, Extremely Fine to Superb, *only five stamps grade higher in PSE's Population Report*, with 1997 P.F. and 2009 P.S.E. certificates, the latter graded XF-SUP 95. SMQ **XF-SUP 95**; \$1,750. Scott \$550.

Estimate \$2,000 - 2,500



910

910 ★

1916, 3¢ violet, S.L. watermark, horizontal rotary press coil (Scott 456), joint line pair, o.g., previously hinged, Post Office fresh with clear, crisp color; sound and attractive, Fine to Very Fine, with 1980 P.F. certificate. Scott \$1,300.

Estimate \$475 - 600



911

911 ★

1916, 3¢ violet, S.L. watermark, horizontal rotary press coil (Scott 456), o.g., previously hinged, clean with cool color on fresh paper, Very Fine to Extremely Fine, with photocopy of 2002 P.F. certificate for strip of four, this position 1. Scott \$250.

Estimate \$200 - 300



912

912 ○

1916, 3¢ violet, S.L. watermark, horizontal rotary press coil (Scott 456), pair, clean with crisp impression; lightly cancelled, Fine to Very Fine. Scott \$650.

Estimate \$300 - 400



913

913 ★★

1916, 4¢ brown, S.L. watermark, horizontal rotary press coil (Scott 457), joint line pair, o.g., never hinged, fresh and sound with strong color and clean detail, Very Fine to Extremely Fine. Scott \$390. Estimate \$250 - 350



914

914 ★

1916, 5¢ blue, S.L. watermark, horizontal rotary press coil (Scott 458), pair, o.g., barest trace of hinge, flawlessly centered in rich color and clear detail, a Superb gem, *a Top of the Pop; one of only two pairs to attain this summit grade*, with 2010 P.S.E. certificate graded Gem 100. SMQ **Gem 100**; \$400. Scott \$75. Estimate \$400 - 600



915

915 ★★

1914, 2¢ carmine, S.L. watermark, imperf. horizontal coil (Scott 459), o.g., never hinged, with bright, rich color and full, well-balanced margins, Very Fine, with 1982 A.P.S. certificate. Scott \$400. Estimate \$300 - 400



916

916 ★★

1914, 2¢ carmine, S.L. watermark, imperf. horizontal coil (Scott 459), pair, o.g., never hinged, with rich color and clean detail; fresh with ample to full margins all around, Fine to Very Fine, with 2004 P.F. certificate. Scott \$875. Estimate \$400 - 600

1914 WF ISSUE, SL WMK, IMPERF, ROTARY COIL



917

917 ★

1914, 2¢ carmine, S.L. watermark, imperf. horizontal coil (Scott 459), pair, o.g., hinged, crisply printed in intense color, centered just to top, Fine to Very Fine. Scott \$600. Estimate \$300 - 400



918



919



920

918 ★

1915, \$1 violet black, D.L. watermark, perf. 10 (Scott 460), o.g., lightly hinged, mathematically centered with bold color and sharp detail, Superb, with 2008 P.S.E. certificate graded SUP 98. SMQ **SUP 98**; \$2,250. Scott \$650. Estimate \$2,500 - 3,500

919 ★

1915, \$1 violet black, D.L. watermark, perf. 10 (Scott 460), o.g., lightly hinged, a lovely stamp, bright and sound with robust color and sharp detail, Very Fine, with 2001 P.F. and 2008 P.S.E. certificates, the latter graded VF 80. SMQ **VF 80**; \$675. Scott \$650. Estimate \$400 - 600

1915 WF ISSUE, DL WMK, PERF 10

1915 WF ISSUE, SL WMK, PERF 11

920 ★★田

1915, 2¢ pale carmine red, S.L. watermark, perf. 11 (Scott 461), full wide top margin plate number 7261 block of 6, o.g., never hinged, fresh with bright color on like-new paper, position 1 with spot of missing ink due to foreign matter during printing; slight gum disturbance positions 1, 3 & 4 (the last with light pencil note), Fine+, *a VERY RARE plate block*. Scott \$2,600. Estimate \$1,200 - 1,600

1916-1917 WF ISSUE, FLAT PLATE, UNWMK, PERF 10



EX 921



922



923



924

- 921 ★★/★** 1916, WFs, unwatermarked, perf. 10, 1¢-20¢ (Scott 462//476), complete less the 5¢ carmine error of color (#467), Post Office fresh and bright throughout, with attractive centering and clean detail; 1¢, 2¢ and 5¢ never hinged, 11¢ hinge remnant, the others lightly hinged, Very Fine overall, #475 with 2014 P.S.E. certificate (ex Lexington Collection). Scott \$1,326. Estimate \$750 - 1,000
- 922 ★★** 1916, 1¢ green, unwatermarked, perf. 10 (Scott 462), o.g., never hinged, a select stamp, Post Office fresh with near-perfect centering, Extremely Fine to Superb, with 2008 P.S.E. certificate graded XF-SUP 95. SMQ **XF-SUP 95**; \$300. Estimate \$350 - 500
- 923 ★★/★** 1916, 4¢ orange brown//12¢ claret brown, unwatermarked, perf. 10 (Scott 465, 468-474), lovely set with gleaming colors, the 7¢ with intense detail, all sound; 4¢, 8¢ & 12¢ never hinged, others lightly hinged, Fine to Very Fine or better. Scott \$955. Estimate \$250 - 350
- 924 ★** 1916, 4¢ orange brown, unwatermarked, perf. 10 (Scott 465), o.g., hinged, the connoisseur's choice, with compelling color, clarity and centering, Superb, *only six stamps grade thus, with two higher, in PSE's Population Report*, with 2008 P.S.E. certificate graded SUP 98. SMQ **SUP 98**; \$275. Scott \$60. Estimate \$300 - 400



925



926



927

- 925 ★★** 1916, 5¢ blue, unwatermarked, perf. 10 (Scott 466), o.g., never hinged, Post Office fresh with crisp detail and near-perfect centering, Extremely Fine to Superb, with 2013 P.S.E. certificate graded XF-SUP 95. SMQ **XF-SUP 95**; \$1,100. Scott \$150. Estimate \$1,000 - 1,500
- 926 ★★** 1916, 5¢ carmine color error, unwatermarked, perf. 10 (Scott 467), the single error in a strip of 3, o.g., never hinged, fresh and clean with bright color, Fine to Very Fine. Scott \$820. Estimate \$350 - 500
- 927 ★★** 1916, 5¢ carmine color error, unwatermarked, perf. 10 (Scott 467), in strip of three flanked by two #463, o.g., never hinged, Post Office fresh, the error nicely centered, the strip's perforations solid, nearly Very Fine. Scott \$820. Estimate \$600 - 800

Kelleher offers **telephone bidding** during the auction for clients on a priority basis, so please call us to arrange for phone bidding as soon as possible.



928

928 ★

1916, 5¢ carmine color error, unwatermarked, perf. 10 (Scott 467), the double error in a block of 12, fresh and sound with only position 2 lightly hinged (errors never hinged), Fine to Very Fine, with 2009 P.S.E. certificate. Scott \$1,750.
Estimate \$1,000 - 1,500



929

929 ★★

1916, 6¢ red orange, unwatermarked, perf. 10 (Scott 468), o.g., never hinged, a "W-F" with wow factor, mathematically centered and immaculately printed in vivacious, clean color; tiny natural gum skip at left, Superb, *a Top of the Pop; only six stamps listed at this exalted grade in PSE's Population Report*, with 2021 P.S.A.G. certificate graded SUP 98. SMQ SUP 98; \$3,750.
Estimate \$2,000 - 3,000



930

930 ★★

1916, 7¢ black, unwatermarked, perf. 10 (Scott 469), o.g., never hinged, pristine with sharp detail and near-perfect centering. Extremely Fine to Superb, *only seven stamps grade higher in PSE's Population Report*, with 2016 P.S.E. certificate graded XF-SUP 95. SMQ XF-SUP 95; \$1,250. Scott \$270.
Estimate \$1,200 - 1,800



931

931 ★★

1916, 10¢ orange yellow, unwatermarked, perf. 10 (Scott 472), o.g., never hinged, mathematically centered in rich, immaculate color, Extremely Fine to Superb, with 2023 P.S.A.G. certificate graded XF-SUP 95. SMQ XF-SUP 95; \$1,400. Scott \$250.
Estimate \$1,000 - 1,500



932

932 ★

1916, 10¢ orange yellow, unwatermarked, perf. 10 (Scott 472), o.g., lightly hinged, fresh and sound with glowing color, Extremely Fine to Superb, with 2008 P.S.E. certificate graded XF-SUP 95. SMQ XF-SUP 95; \$275. Scott \$120.
Estimate \$250 - 350



933

933 ★

1916, 11¢ dark green, unwatermarked, perf. 10 (Scott 473), o.g., previously hinged, a top-line stamp, flawless in all respects, Superb, *only three stamps grade thus, with a single 98J higher, in PSE's Population Report*, with 2008 P.S.E. certificate graded SUP 98. SMQ SUP 98; \$275. Scott \$50.
Estimate \$300 - 400



934



935



936



937



938

934 ★★田

1916, 11¢ dark green, unwatermarked, perf. 10 (Scott 473), block of 4, o.g., never hinged, pristine with rich color and appealing centering, Very Fine, a choice multiple, with 2013 P.S.E. certificate. Scott \$440. Estimate \$300 - 400

935 ★

1916, 20¢ light ultramarine, unwatermarked, perf. 10 (Scott 476), o.g., lightly hinged, a glowing example with bright color and near-perfect centering, Extremely Fine to Superb, *only three stamps grade higher in PSE's Population Report*, with 2013 P.S.E. certificate graded XF-SUP 95. SMQ XF-SUP 95; \$550. Scott \$240. Estimate \$500 - 750

936 ★★

1916, 30¢ orange red, unwatermarked, perf. 10 (Scott 476A), position 48 from plate #6911, extremely handsome example of this rare unwatermarked stamp, with fiery bright color printed on clean white paper; much better centered than normally found (usually with the perforations cutting the design on one or more sides), o.g., never hinged, Fine to Very Fine, just a gorgeous example of this, with 1984 and 2013 P.F. certificates. Scott \$4,250 for Fine.

Estimate \$3,500 - 5,000

(photo on back cover)

937 ★

1917, 50¢ light violet, unwatermarked, perf. 10 (Scott 477), o.g., hinged, fresh with attractive color, Very Fine, with 2023 P.S.A.G. certificate. Scott \$850. Estimate \$600 - 800

938 ★

1917, 50¢ light violet, unwatermarked, perf. 10 (Scott 477), o.g., lightly hinged, fresh and sound with interesting spot of extra ink above top frameline, Fine to Very Fine, with 2002 P.F. certificate. Scott \$850. Estimate \$400 - 600



939



940



941



942

939 ★★

1916, \$1 violet black, unwatermarked, perf. 10 (Scott 478), bottom margin single, o.g., stamp never hinged, very lightly hinged in selva only, with deep lines yielding intensely powerful color; sound and fresh, Fine to Very Fine. Scott \$1,400. Estimate \$750 - 1,000

940 ★

1916, \$1 violet black, unwatermarked, perf. 10 (Scott 478), o.g., lightly hinged, in bold color with proof-like detail; sound and bright, Fine to Very Fine, with 2012 P.S.E. certificate. Scott \$600. Estimate \$200 - 300

941 ★

1916, \$1 violet black, unwatermarked, perf. 10 (Scott 478), o.g., barest trace of hinge (if hinged at all), nicely centered with flawless printing on bright paper, nearly Very Fine, with 1985 P.F. certificate. Scott \$600. Estimate \$350 - 500

942 ★

1916, \$1 violet black, unwatermarked, perf. 10 (Scott 478), o.g., previously hinged, a big stamp with rich color and sharp detail, Extremely Fine to Superb, *only eight stamps grade higher in PSE's Population Report*, with 2021 P.S.E. certificate graded XF-SUP 95. SMQ XF-SUP 95; \$1,100. Scott \$600. Estimate \$1,000 - 1,500

**ONE OF THE FINEST KNOWN FULL TOP PLATE BLOCKS OF THE UNWATERMARKED
PERF 10 \$1 FRANKLIN (SCOTT #478)**



943

943 ★

1916, \$1 violet black, unwatermarked, perf. 10 (Scott 478), full wide top margin plate number 5782 block of 6 with imprint and "A", in bold color on like-new paper, near-perfectly centered throughout and sound, with only the bottom center stamp hinged, Extremely Fine. *Only 13 top plate number blocks of #478 are recorded by Lewis Kaufman (plus four bottom plates), not all of which are full tops as here.* Ex Weill Brothers, Cheney, Gross, and Myerson, with 1989 P.F. certificate. Scott \$10,000. Estimate \$15,000 - 20,000



944

944 ★★

1917, \$2 dark blue, perf. 10 (Scott 479), o.g., never hinged, with attractive, strong color and clean detail; sound, Very Fine. Scott \$475. Estimate \$300 - 400



945

945 ★★

1917, \$2 dark blue, perf. 10 (Scott 479), o.g., never hinged, Post Office fresh with strong color and clean lines, nearly Very Fine. Scott \$475. Estimate \$300 - 400



946

946 ★

1917, \$2 dark blue & \$5 light green, perf. 10 (Scott 479-480), o.g., very lightly hinged, each pleasingly centered with enticing color on like-new paper, Very Fine. Scott \$380. Estimate \$250 - 350



947

947 ★

1917, \$2 dark blue, perf. 10 (Scott 479), o.g., hinged, wonderfully centered and sound, with solid color on clean paper, Very Fine to Extremely Fine. Scott \$210. Estimate \$200 - 300



948

948 ★

1917, \$2 dark blue, perf. 10 (Scott 479), o.g., previously hinged, Post Office fresh with bold color, clean design, and mathematical centering, Extremely Fine to Superb, with 2009 P.F. certificate graded XF-SUP 95. SMQ **XF-SUP 95**; \$450. Scott \$210. Estimate \$400 - 600



949

949 ★★/★田

1917, \$2 dark blue, perf. 10 (Scott 479), Block of four, bottom stamps Mint N.H., top stamps single hinge mark at center, deep rich color, wide margins, Extremely Fine and desirable, Scott value as singles, a striking block of four with rich, deep color and pristine paper; sound and well centered throughout; top stamps hinged, bottom never hinged, Extremely Fine, a desirable multiple, ex Myerson. Scott \$1,370 as singles. Estimate \$1,500 - 2,000



950

950 ★★

1917, \$5 light green, perf. 10 (Scott 480), o.g., never hinged, bright color on pristine paper, Extremely Fine, with 2023 P.S.A.G. certificate graded XF 90. SMQ **XF 90**; \$600. Scott \$375. Estimate \$400 - 600



951

951 ★★

1917, \$5 light green, perf. 10 (Scott 480), o.g., never hinged, a select case, with bright color on pristine paper and above-average centering, Very Fine+, with photocopy of 2002 P.F. certificate for pair, this position 2. Scott \$375. Estimate \$300 - 400



952

952 ★★

1917, \$5 light green, perf. 10 (Scott 480), o.g., never hinged, looking fresh off the press, with rich color and clear to full margins all around, nearly Very Fine. Scott \$375. Estimate \$250 - 350



953

953 ★

1917, \$5 light green, perf. 10 (Scott 480), o.g., lightly hinged, an attractive stamp, sound with outstanding centering, Extremely Fine to Superb, with 2007 P.S.E. certificate graded XF-SUP 95. SMQ **XF-SUP 95**; \$275. Scott \$170. Estimate \$250 - 350



954

954 ★★田

1917, \$5 light green, perf. 10 (Scott 480), full wide top margin plate number 8016 block of 6, o.g., never hinged, a choice plate cleanly printed in strong color, sound with solid centering throughout, Very Fine. *A scarce wide top plate block, especially in this quality, ex Field.* Scott \$5,000. Estimate \$5,000 - 7,500

Kelleher website featuring these sections:
Learn about getting your free appraisal



FREE APPRAISALS

We will provide you with a no obligations, verbal valuation provided that you can answer some questions and provide the necessary information to assist us with same.

This may include providing us with images or inventories, insurance valuations, an on-site or in-office visit.

Fields marked with an * are required

First Name *

Last Name *

**1916-1917 WF ISSUE,
FLAT PLATE, UNWMK, IMPERF
ONE OF ONLY 15 KNOWN SOUND EXAMPLES OF
THE 1920 2¢ WASHINGTON TYPE Ia (SCOTT #482A)**



955

- 955 ○** **1920, 2¢ deep rose, type Ia, unwatermarked, Schermack type III perfs (Scott 482A),** sound and wonderfully fresh, with robust color and an essentially face-free wavy line cancel, Very Good to Fine, with all known examples off-center. *An incredibly rare stamp, with only 46 known—and only 15 of those sound.* With 1975 P.F. and 2013 P.S.E. certificates. Scott \$55,000. Estimate \$20,000 - 30,000

(photo on back cover)

1916-1922 WF ISSUE, ROTARY PLATE, UNWMK, PERF 10 COILS



956



EX 957

956 ★★

1917, 4¢ orange brown, unwatermarked, horizontal rotary press coil (Scott 495), joint line pair, o.g., never hinged, in fresh, warm color, sound with superior centering, Extremely Fine, with 2013 P.S.E. certificate graded XF 90. SMQ **XF 90**; \$350. Scott \$160. Estimate \$300 - 400

1917-1919 WF ISSUE, FLAT PLATE, UNWMK, PERF 11

EX 957

957 ★★/★

1917, 1¢/\$1 unwatermarked plus 2¢ D.L. watermark, perf 11 (Scott 498//519), o.g., some never hinged / some hinged, fresh group including the 5¢ carmine error (#505), all sound with unblemished color, centering varies from Fine to Very Fine, with 1993 A.P.S. certificate for #519. Estimate \$300 - 400

958 ★★/★田

1917, 1¢ green//50¢ red violet, perf. 11 (Scott 498//517), appealing group of 33 blocks of four (numerous with plate number) plus additional plate number pair of #517, all neatly arranged on stockpages; duplicated blocks comprise #498 (3), 501 (2), 503 (4), 504 (4), 507 (2), 508 (2), 512 (2), 514 (3), and 515 (2), most offering shades for the specialist; most hinged or with hinge remnant, but never hinged one each #511 and 513; two each #499, 501, 506, 508-510 and 517; three each #507, 512 and 515; four each #498, 514 and 516; seven #503 and eight #504, condition varies, but generally Fine to Very Fine, fully imaged online. Scott \$3,197 as singles. (photo on web site) Estimate \$800 - 1,200



959

959 BK★

1917, 1¢ green, perf. 11, A.E.F. booklet pane of 30 (Scott 498f), position W6, part-arrow not showing, o.g., hinged, Post Office fresh and sound, nicely centered throughout, Very Fine, with 2023 P.S.E. certificate not noting position. Scott \$1,050. Estimate \$600 - 800



960

960 BK★★

1917, 1¢ green, perf. 11, A.E.F. booklet pane of 30 (Scott 498f), o.g., never hinged, attractive pane with tab at left; deep lines yield intense color; bottom left stamp with toned spot at bottom, Fine to Very Fine. Scott \$1,700.

Estimate \$800 - 1,200



961



962



963



964



965

961 ★★

1917, 2¢ deep rose, type Ia, perf. 11 (Scott 500), o.g., never hinged, Post Office fresh with warm color and clean impression, Extremely Fine, with 2023 P.S.E. certificate graded XF 90. SMQ **XF 90**; \$1,100. Scott \$570.

Estimate \$600 - 800

962 ★★

1917, 2¢ deep rose, type Ia, perf. 11 (Scott 500), o.g., never hinged, Post Office fresh with fulsome color and precision centering, Extremely Fine to Superb, *only seven stamps grade higher in PSE's Population Report*, with 2016 P.S.E. certificate graded XF-SUP 95. SMQ **XF-SUP 95**; \$2,400. Scott \$570.

Estimate \$2,500 - 3,500

963 ★★

1917, 4¢ brown, perf. 11 (Scott 503), o.g., never hinged, a superlative stamp with warm color and near-perfect centering, Extremely Fine to Superb, with 2007 P.S.E. certificate graded XF-SUP 95. SMQ **XF-SUP 95**; \$160. Scott \$19.

Estimate \$200 - 300

964 ★★

1917, 5¢ rose color error, perf. 11 (Scott 505), o.g., never hinged, crisp impression in alluring color, well centered and sound, Very Fine, with 2023 P.S.A.G. certificate graded VF 80. SMQ **VF 80**; \$625. Scott \$625.

Estimate \$400 - 600

965 ★田

1917, 5¢ rose color error, perf. 11 (Scott 505), the single error in a block of 9, a great-looking piece with strong color and clean detail, Very Fine. Scott \$650.

Estimate \$400 - 600



966

967

968

- 966 ★★/★** 1917, 5¢ rose color error, perf. 11 (Scott 505), the middle stamp in a block of 9, o.g., the error strip is never hinged, though it has a small gum soak, fresh and well centered, Very Fine. Scott \$650. Estimate \$300 - 400
- 967 ★** 1917, 5¢ rose color error, perf. 11 (Scott 505), the double error in a block of 12, slightly disturbed o.g., fresh faced with strong color and clean impression; bottom row with hinge-reinforced perforations, Fine to Very Fine. Scott \$1,200. Estimate \$400 - 600
- 968 ★★** 1917, 5¢ rose color error, perf. 11 (Scott 505), the single error in a block of 9, o.g., never hinged, an exceptional example of this sought-after error, Post Office fresh and sound with rarely encountered centering throughout, Very Fine to Extremely Fine, a welcome addition to any collection. Scott \$1,000. Estimate \$750 - 1,000



969

970

971

972

- 969 ★★** 1917, 7¢ black, perf. 11 (Scott 507), o.g., never hinged, sublimely centered with proof-like color and detail, Extremely Fine to Superb, with 2001 and 2005 P.S.E. certificates, the latter graded XF-SUP 95. SMQ **XF-SUP 95**; \$375. Estimate \$350 - 500
- 970 ★★** 1917, 7¢ black, perf. 11 (Scott 507), o.g., never hinged, Post Office fresh with deep lines and clean color, Extremely Fine to Superb, with 2023 P.S.A.G. certificate graded XF-SUP 95. SMQ **XF-SUP 95**; \$375. Estimate \$250 - 350
- 971 ○** 1917, 10¢ orange yellow, perf. 11 (Scott 510), an exquisite stamp, bright and perfectly centered with two Baltimore double-oval cancels, Superb, *only one stamp grades thus, with nine higher, in PSE's Population Report*, with 2023 P.S.E. certificate graded SUP 98. SMQ **SUP 98**; \$275. Estimate \$200 - 275
- 972 ★** 1917, 10¢ orange yellow, perf. 11 (Scott 510), bottom margin plate number 7358 block of 6, wonderfully fresh and choice example; positions 2 & 3 very lightly hinged, others never hinged; tiny natural inclusion spot at lower left part of bottom left stamp is of little consequence, Very Fine, with 2007 P.F. certificate. Scott \$200. Estimate \$200 - 300



973



974



975



976



977

973 ★★ 1917, 11c light green, perf. 11 (Scott 511), o.g., never hinged, an attention-grabber with robust color, clean lines, and outstanding centering, Extremely Fine to Superb, with 2006 P.F. and 2007 P.S.E. certificates, each graded XF-SUP 95. SMQ **XF-SUP 95**; \$150. Estimate \$200 - 300

974 ★★ 1919, 13c apple green, perf. 11 (Scott 513), o.g., never hinged, pristine with glowing color on equally bright paper, Extremely Fine to Superb, with 2004 P.S.E. certificate graded XF-SUP 95. SMQ **XF-SUP 95**; \$185. Estimate \$200 - 300

975 ★★ 1917, 15c gray, perf. 11 (Scott 514), o.g., never hinged, a fabulous Franklin, Post Office fresh with strong color and large, balanced margins, a Superb jumbo, *only two thus, with two 100s higher, in PSE's Population Report*, with 2009 P.S.E. certificate for bottom margin single (selvage since removed) graded SUP 98J. SMQ **SUP 98J**; \$1,500. Estimate \$1,500 - 2,000

976 ★★田 1917, 15c gray, perf. 11 (Scott 514), full wide top margin plate number F13283 block of 6, o.g., never hinged, extraordinary top quality wide top with remarkably rich color printed on clean white paper, each stamp with large margins, Very Fine, a *true condition rarity when found in this marvelous state of preservation*, with 2012 P.F. certificate. Scott \$900. Estimate \$1,500 - 2,000

977 ★★ 1917, 20c light ultramarine, perf. 11 (Scott 515), o.g., never hinged, pristine with rich color on glowing white paper, Extremely Fine to Superb, with 2008 P.S.E. certificate graded XF-SUP 95. SMQ **XF-SUP 95**; \$500. Estimate \$500 - 750



978



979

978 ★★田 1917, 20c light ultramarine, perf. 11 (Scott 515), wide top margin plate number F12595 block of 6, o.g., never hinged, pristine with intact perforations, bold color and crisp detail, Fine to Very Fine. Scott \$1,000. Estimate \$600 - 800

979 ★★ 1917, 30c orange red, perf. 11 (Scott 516), o.g., never hinged, a stand-out on any album page, with bold color against superior margins of pure white, Extremely Fine to Superb, with 1992 and 2007 P.S.E. certificates, the latter graded XF-SUP 95. SMQ **XF-SUP 95**; \$475. Scott \$70. Estimate \$500 - 750



980

980 ★★田

1917, 30¢ orange red, perf. 11 (Scott 516), full wide top margin plate number 6911 block of 6, o.g., never hinged, a sought-after wide top, pristine in bold color, Very Fine. Scott \$925. Estimate \$750 - 1,000



981

981 ★★田

1917, 30¢ orange red, perf. 11 (Scott 516), bottom margin plate number 6911 block of 6, o.g., never hinged, Post Office fresh with luxuriant color and attractive centering, Very Fine, with 2006 P.F. certificate. Scott \$925. Estimate \$600 - 800



982

982 ★★

1917, 50¢ red violet, perf. 11 (Scott 517), o.g., never hinged, pristine with compelling color and clean impression, Extremely Fine to Superb, with 2010 P.S.E. certificate graded XF-SUP 95. SMQ **XF-SUP 95**; \$500. Scott \$120.

Estimate \$500 - 750



983

983 ★田

1917, 50¢ red violet, perf. 11 (Scott 517), left margin plate number 13653 block of 6, Post Office fresh with bright color and exceptional centering rarely seen on this plate block; top right stamp lightly hinged, otherwise never hinged, Extremely Fine, ex Drucker. Scott \$1,600. Estimate \$1,500 - 2,000



984

984 ★★田

1917, 50¢ red violet, perf. 11 (Scott 517), top margin block of 4 with plate number 7042, o.g., never hinged, fresh with strong color and attractive centering, Very Fine. Scott \$480. Estimate \$300 - 400



985

985 ★田

1917, 50¢ red violet, perf. 11 (Scott 517), bottom margin plate number 13653 block of 6, an attractive piece with bright color and clean lines, nicely centered throughout; positions 1 & 3 lightly hinged; bottom left pair with a few perforation separations at bottom, Very Fine, with 2006 P.F. certificate. Scott \$1,600. Estimate \$1,000 - 1,500



986

986 ★★田

1917, 50¢ red violet, perf. 11 (Scott 517), bottom margin plate number 13654 block of 6, o.g., never hinged, sound with intact perforations, the stamps in a rich shade, Fine to Very Fine. Scott \$2,550. Estimate \$750 - 1,000



987



988

987 ★★

1917, \$1 violet brown, perf. 11 (Scott 518), o.g., never hinged, a stellar stamp with strong lines, deep color, and near-perfect centering, Extremely Fine to Superb, with photocopy of 2003 P.F. certificate for block of four, this position 1, plus original 2007 P.F. certificate for single graded XF-SUP 95. SMQ XF-SUP 95; \$525. Scott \$95. Estimate \$500 - 750

988 ★★田

1917, \$1 violet brown, perf. 11 (Scott 518), wide top margin plate number 5782 block of 6 with imprint and "A", o.g., never hinged, a pristine item with deep color shade and razor-sharp detail, sound with outstanding centering, Extremely Fine. Scott \$2,100. Estimate \$2,000 - 3,000



989

989 ★★田

1917, \$1 violet brown, perf. 11 (Scott 518), bottom margin plate number 5782 block of 16 with imprint and "A", o.g., never hinged, in bright, light shade with crystal-clear detail; sound and choice, Extremely Fine. Scott \$3,050 as plate and singles. Estimate \$3,000 - 4,000



990



991

990 ★★田

1917, \$1 violet brown, perf. 11 (Scott 518), bottom margin plate number 5782 block of 6 with imprint and "A", o.g., never hinged, with intense, rich color and clean detail, sound with all perforations intact, Fine to Very Fine, with 2006 P.F. certificate. Scott \$2,100. Estimate \$1,200 - 1,800

991 ○

1917, \$1 deep brown, perf. 11 (Scott 518b), with proof-like color and detail on fresh paper; cancel partial and face-free; tiny tear at bottom right, Very Good, a difficult stamp in any condition, with 1998 P.F. certificate. Scott \$1,100. Estimate \$250 - 350

1917 WF ISSUE, FLAT PLATE, DL WMK, PERF 11



992



993



994



995



996

992 ★★

1917, 2¢ carmine, D.L. watermark, perf. 11 (Scott 519), o.g., never hinged, fresh with rich color and well-defined lines, Fine to Very Fine, with 2023 P.S.A.G. certificate. Scott \$900. Estimate \$500 - 750

993 ★★

1917, 2¢ carmine, D.L. watermark, perf. 11 (Scott 519), o.g., never hinged, sound with crisp detail in appealing color, Fine to Very Fine, with photocopy of 2003 P.F. certificate for plate block of six, this position 5 (selvage removed). Scott \$900. Estimate \$400 - 600

1918 WF ISSUE, FLAT PLATE, PERF 11

994 ★★

1918, \$2 orange red & black (Scott 523), o.g., never hinged, attractive with good color and clear detail, Very Fine. Scott \$1,175. Estimate \$750 - 1,000

995 ★★

1918, \$2 orange red & black (Scott 523), o.g., never hinged, premium quality example with proof-like color and impression, Very Fine. Scott \$1,175. Estimate \$800 - 1,200

996 ★★

1918, \$2 orange red & black (Scott 523), left margin part-arrow single, o.g., never hinged, fresh with cool color on bright paper, nearly Very Fine. Scott \$1,175. Estimate \$600 - 800



997



998



999



1000

997 ★

1918, \$2 orange red & black (Scott 523), o.g., lightly hinged, well centered in bright color, the vignette shifted down into "DOLLARS", Very Fine, with 1978 P.F. certificate. Scott \$525. Estimate \$300 - 400

998 ★

1918, \$2 orange red & black (Scott 523), o.g., previously hinged, with bright, clean color and superior centering, Very Fine to Extremely Fine, with 2002 P.F. certificate. Scott \$525. Estimate \$500 - 750

999 ★

1918, \$2 orange red & black (Scott 523), o.g., very lightly hinged, fresh and sound with outstanding centering, Extremely Fine to Superb, with 2008 P.S.E. certificate graded XF-SUP 95. SMQ **XF-SUP 95**; \$850. Scott \$525. Estimate \$800 - 1,200

1000 ★田

1918, \$2 orange red & black (Scott 523), centerline block of 4, fresh and sound with intact perforations, clean color and solid centering throughout; position 4 never hinged, others hinged, Very Fine, a pretty positional. Scott \$2,500. Estimate \$1,500 - 2,000

AN OUTSTANDING PLATE BLOCK OF EIGHT OF THE 1918 \$2 FRANKLIN (SCOTT #523)



1001

1001 ★★田

1918, \$2 orange red & black (Scott 523), top margin plate number 8179 - 8177 block of 8 with arrow and markers, o.g., never hinged, sound full top example, cleanly printed; light oxidation, Very Fine, a scarce plate, particularly this nice, with 2014 P.S.A.G. certificate. Scott \$18,000. Estimate \$15,000 - 20,000

(photo on back cover)

**1002****1003****1004****1005****1006**

- 1002 ★★** 1918, \$5 deep green & black (Scott 524), o.g., never hinged, Post Office fresh with bright color on glowing paper, Extremely Fine, with 2016 P.S.A.G. certificate graded XF 90. SMQ **XF 90**; \$550. Scott \$340. Estimate \$350 - 500
- 1003 ★★** 1918, \$5 deep green & black (Scott 524), o.g., never hinged, desirable example with splendid bright color, Very Fine. Scott \$340. Estimate \$250 - 350
- 1004 ★★** 1918, \$5 deep green & black (Scott 524), o.g., never hinged, Post Office fresh with bold color and crisp lines, nearly Very Fine. Scott \$340. Estimate \$200 - 300
- 1005 ★★** 1918, \$5 deep green & black (Scott 524), o.g., never hinged, mathematically centered with colors precisely registered, Extremely Fine to Superb, with 2004 P.S.E. certificate graded XF-SUP 95. SMQ **XF-SUP 95**; \$1,000. Scott \$340. Estimate \$1,000 - 1,500
- 1006 ★★** 1918, \$5 deep green & black (Scott 524), centerline block of 4, o.g., never hinged, a choice, gorgeous positional, sound and fresh with bright color and balanced margins, Extremely Fine. Scott \$1,360 as singles. Estimate \$1,500 - 2,000

**1007****1008****1009**

- 1007 ★★** 1918, \$5 deep green & black (Scott 524), top margin arrow block of 4, o.g., never hinged, sound with great eye appeal, Very Fine. Scott \$1,360 as singles. Estimate \$1,000 - 1,500
- 1008 ★★** 1918, \$5 deep green & black (Scott 524), block of 4, o.g., never hinged, Post Office fresh with strong colors, Fine to Very Fine, with 2013 P.S.E. certificate. Scott \$1,360 as singles. Estimate \$750 - 1,000
- 1009 ★** 1918, \$5 deep green & black (Scott 524), wide top margin plate number **8179 - 8178** block of 8 with arrow and markers, extraordinary example with enormous top selvage, with the deepest and richest color we have ever seen on this issue; central block of four with barest trace of hinge (appears never hinged), others never hinged, Fine to Very Fine, an exquisite showpiece, with 2006 P.F. certificate. Scott \$3,500. Estimate \$2,500 - 3,500



1010



1011



1012

1010 ★★田

1918, \$5 deep green & black (Scott 524), top margin plate number 8179 - 8178 block of 8 with arrow and markers, o.g., never hinged, bright fresh color; light gum wrinkle on top left stamp, otherwise Fine to Very Fine. Scott \$5,000.

Estimate \$3,000 - 4,000

1918-1920 WF ISSUE, OFFSET, IMPERF

1011 ★★

1918, 2c carmine rose, type IV, offset printing, imperf. (Scott 532), o.g., never hinged, as fresh as they come, crisply printed with full, balanced margins all around, Extremely Fine to Superb, with 2016 P.S.E. certificate graded XF-SUP 95. SMQ XF-SUP 95; \$150. Scott \$80.

Estimate \$200 - 300

1012 ★

1918, 2c carmine rose, type IV, offset printing, imperf. (Scott 532), right margin plate number 10918 single, o.g., very lightly hinged, a pristine positional, surely undergraded, Superb, with 2017 P.S.E. certificate graded SUP 98. SMQ SUP 98; \$80. Scott \$50.

Estimate \$200 - 300

1919 WF ISSUE, OFFSET, PERF 12½



1013



1014



1015

1013 ★★田

1919, 1c gray green, offset printing, perf. 12½ (Scott 536), right margin plate number 10052 block of 6, o.g., never hinged (minor gum wrinkle at top), choice example with fabulous rich color; short gum at position 6 noted for accuracy, Very Fine, with beautiful quality. Scott \$400.

Estimate \$300 - 400

1919 VICTORY ISSUE

1014 ★★田

1919, 3c Victory (Scott 537), full top margin plate number 9412 block of 6, o.g., never hinged, fresh and sound with an intriguing and distinct color shift between top and bottom row stamps, Very Fine, an interesting piece for the specialist. Scott \$350.

Estimate \$250 - 350

1015 ★田

1919, 3c Victory, red violet (Scott 537c), well-centered block of four with sound perforations; bottom right stamp previously hinged, others with disturbed o.g.; color slightly faded, Very Fine, with 2020 A.P.S. certificate. Scott \$875.

Estimate \$500 - 750

1922 WF ISSUE, ROTARY SHEET WASTE, PERF 11



1016



1017



1018



1019

- 1016 ○ 1923, 1¢ green, rotary press sheet waste, perf. 11 (Scott 544), clean with good color and detail; light facial rub, tiny perforation tear at lower right, Fine to Very Fine, with 2011 P.S.A.G. certificate. Scott \$3,500. Estimate \$2,000 - 3,000
- 1017 ○ 1923, 1¢ green, rotary press sheet waste, perf. 11 (Scott 544), light machine cancel; very faint horizontal crease, fresh and otherwise Fine. Scott notes that its price is for the grade of Fine., signed Solomon, with a 1973 P.F. certificate. Scott \$3,500. Estimate \$2,000 - 3,000

1921 WF ISSUE, ROTARY COIL WASTE, PERF 11

- 1018 ★★ 1921, 2¢ carmine rose, rotary press coil waste, perf. 11 (Scott 546), o.g., never hinged, enticing with bold color and sharp detail, well centered amid normal tight margins, Very Fine, with 2007 P.F. certificate graded VF 80. SMQ **VF 80**; \$230. Scott \$230. Estimate \$200 - 300

1920 WF ISSUE, FLAT PLATE, PERF 11

- 1019 ★★田 1920, \$2 carmine & black (Scott 547), centerline block of 4, o.g., never hinged, an exquisite positional with robust color, crisp detail, and outstanding centering, Extremely Fine, a choice gem, with 2013 P.S.E. certificate graded XF 90. SMQ **XF 90**; \$1,900 as singles. Scott \$1,100. Estimate \$1,500 - 2,000



1020

- 1020 ★田 1920, \$2 carmine & black (Scott 547), top margin plate number 8179 - **8177** block of 8 with arrow and markers, o.g., barest trace of hinge (appears never hinged), particularly choice well centered example with robust color and detailed impression, a marvelous top-quality showpiece, Very Fine, with 1994 P.F. certificate. Scott \$3,500. Estimate \$3,000 - 4,000



1021

1021 ★田

1920, \$2 carmine & black (Scott 547), top margin plate number 8179 -8177 block of 8 with arrow and markers, o.g., lightly hinged, fresh with radiant colors, Very Fine, an attractive and desirable plate, ex Curtis. Scott \$3,500.

Estimate \$3,000 - 4,000



1022

1022 ★★

1920, \$2 lake & black (Scott 547a), o.g., never hinged, sound with deep colors and attractive centering, Very Fine. Scott \$425.

Estimate \$300 - 400

1920 PILGRIM TERCENTENARY ISSUE

1023 ★★田

1920, 1¢ Pilgrim (Scott 548), top right full pane of 70, plate number 12428, o.g., never hinged, fresh and sound with bright color and crisp detail; light toning along top selvage edge only, Fine to Very Fine. Scott \$810. (photo on web site)

Estimate \$350 - 500

1024 ★★田

1920, 2¢ Pilgrim (Scott 549), bottom left full pane of 70, plate number 12445, o.g., never hinged, fresh with vibrant color and deep lines; a couple natural small gum skips, positions 1 & 10 with inclusions, Fine to Fine-Very Fine. Scott \$1,031. (photo on web site)

Estimate \$300 - 400



1025

1025 ★★

1920, 5¢ Pilgrim (Scott 550), o.g., never hinged, immaculate with strong bright color and seldom-seen centering, Extremely Fine to Superb, a choice stamp, with 2016 P.S.E. certificate graded XF-SUP 95. SMQ **XF-SUP 95**; \$500. Scott \$70.

Estimate \$300 - 400

The
FLAGSHIP
Series

Session 3

Sale 794

Thursday, January 25, 2024

Beginning at 10:00 A.M.

At our offices in Danbury, CT

Lots 1026 - 1459

1922-1929 FOURTH BUREAU ISSUE



1026



1027



1028



1029



1031

1026 ★★

1925, 1½¢ Harding (Scott 553), o.g., never hinged, exceptional stamp with warm color, sharp impression, and near-perfect centering, Superb, with 2017 P.S.A.G. certificate graded SUP 98. SMQ **SUP 98**; \$375. Estimate \$250 - 350

1027 ★★

1923, 2¢ Washington (Scott 554), o.g., never hinged, Post Office fresh with razor-sharp lines in bodacious color, Superb, with 2017 P.S.A.G. certificate graded SUP 98. SMQ **SUP 98**; \$425. Estimate \$300 - 400

1028 ★★

1923, 3¢ Lincoln (Scott 555), right margin plate number 14298 block of 6, o.g., never hinged, an attractive wide side with striking rich color, Very Fine to Extremely Fine, a most impressive example, with 2013 P.F. certificate. Scott \$400. Estimate \$400 - 600

1029 ★★

1923, 7¢ McKinley (Scott 559), o.g., never hinged, mathematically centered in exceptional color with clean, sharp details, Superb, with 2006 P.S.E. certificate graded SUP 98. SMQ **SUP 98**; \$400. Estimate \$400 - 600

1030 ★★

1923, 7¢ McKinley (Scott 559), top right full pane of 100, plate number F18119, o.g., never hinged, Post Office fresh and sound with two plate blocks (top wide), generally Very Fine. Scott \$1,704. (photo on web site) Estimate \$1,000 - 1,500

1031 ★★

1923, 7¢ McKinley (Scott 559), left margin plate number 17452 block of 6, o.g., never hinged, Post Office fresh and sound in clean color, with superior centering throughout, Very Fine to Extremely Fine. Scott \$170. Estimate \$200 - 300



1032



1033

1032 ★★

1923, 8¢ Grant (Scott 560), block of 4, o.g., never hinged, exceptional multiple featuring bold rich color, Very Fine. Scott \$320 as singles. Estimate \$200 - 300

1033 ★★

1923, 9¢ Jefferson (Scott 561), o.g., never hinged, Post Office fresh with bright color; sound, Extremely Fine to Superb, with 2018 P.S.A.G. certificate graded XF-SUP 95. SMQ **XF-SUP 95**; \$200. Estimate \$200 - 300



1034



1035



1036



1037

1034 ★★田

1923, 10¢ Monroe (Scott 562), right margin plate number 16071 block of 6, o.g., never hinged, pretty plate with rich color on fresh paper, Very Fine, with 2006 P.F. certificate. Scott \$400. Estimate \$300 - 400

1035 ★★

1923, 20¢ Golden Gate (Scott 567), o.g., never hinged, top-rate stamp with cleanly printed strong color, sound with near-perfect centering, Superb, with 2009 P.S.E. certificate graded SUP 98. SMQ SUP 98; \$750. Estimate \$750 - 1,000

1036 ★★

1922, 25¢ Niagara Falls, "bridge over falls" plate scratch (Scott 568 var.), o.g., never hinged, attractive and fresh, with solid color on like-new paper, Extremely Fine to Superb, the variety unpriced in SMQ; take a walk on the wild side, with 2023 P.S.A.G. certificate graded XF-SUP 95. SMQ XF-SUP 95. Scott \$675. Estimate \$1,000 - 1,500

1037 ★★

1923, 30¢ American Buffalo (Scott 569), o.g., never hinged, a pristine, choice example, Superb, with 2016 P.S.A.G. certificate graded SUP 98. SMQ SUP 98; \$775. Estimate \$600 - 800



1038



1040

1038 ★★田

1923, 30¢ American Buffalo (Scott 569), bottom margin plate number 16065 block of 6, o.g., never hinged, in a rich, deep brown, Post Office fresh and sound, wonderfully centered throughout with all perforations intact, Very Fine. Scott \$475. Estimate \$350 - 500

1039 ★★田

1923, 30¢ American Buffalo (Scott 569), top right full pane of 100, plate number F20191, o.g., never hinged, Post Office fresh front and back, in strong color and sound with all perforations intact, Fine to Very Fine with better. Scott \$5,175. Estimate \$2,500 - 3,500

1040 ★★田

1923, 30¢ American Buffalo (Scott 569), top margin plate number F17449 block of 6, o.g., never hinged (few light gum bends), fresh and attractive with strong color and solid centering, Very Fine to Extremely Fine. Scott \$475. Estimate \$500 - 750

**1041****1041 ★★**

1922, 50¢ Arlington Amphitheater (Scott 570), o.g., never hinged, with cool, crisp color flawlessly centered on pristine paper, Superb, with 2009 P.S.E. certificate graded SUP 98. SMQ **SUP 98**; \$850. Estimate \$800 - 1,200

**1042****1042 ★★田**

1922, 50¢ Arlington Amphitheater (Scott 570), left margin block of 4 with plate number 14042, o.g., never hinged, impressive multiple featuring beautiful centering and the deepest and richest color we have ever seen on this issue, a bold shade of deep lilac, Extremely Fine. Scott \$280. Estimate \$350 - 500

**1044****1044 ★★**

1923, \$1 Lincoln Memorial (Scott 571), o.g., never hinged, an impeccable stamp, flawlessly printed and centered, Superb, with 2013 P.S.E. certificate graded SUP 98. SMQ **SUP 98**; \$800. Estimate \$800 - 1,200

**1046****1045 ★★田**

1923, \$1 Lincoln Memorial (Scott 571), bottom right full pane of 100, plate number 18682, o.g., never hinged, pretty pane in bold, rich color, well centered throughout, with both siderographer's and plate finisher's initials along with two plates, Very Fine. Scott \$8,530. (photo on web site) Estimate \$5,000 - 7,500

1046 ★★田

1923, \$1 Lincoln Memorial (Scott 571), top margin plate number F18680 block of 6, o.g., never hinged, with crisp impression in two-toned color on bright paper; small gum skip position 5 noted for accuracy, Very Fine. Scott \$525. Estimate \$350 - 500

**1047****1047 ★★田**

1923, \$1 Lincoln Memorial (Scott 571), bottom left plate block of 12 with arrow and siderographer's initials, o.g., never hinged (gum skips and bends), nice oversized multiple yielding a plate block of six and a choice arrow block of four, Fine to Very Fine. Scott \$1,035 as plate and singles. Estimate \$750 - 1,000

**1048****1048 ★★田**

1923, \$1 Lincoln Memorial (Scott 571), full bottom margin arrow block of 4, o.g., never hinged (natural gum streaks), Post Office fresh with rich color; bottom stamps short gummed, otherwise Extremely Fine. Scott \$300. Estimate \$250 - 350



1049

1049 ★★

1923, \$2 U.S. Capitol (Scott 572), o.g., never hinged, a capital stamp, Post Office fresh and bright with rarely seen centering, Superb, *only eight stamps grade higher in PSE's Population Report*, with 2013 P.S.E. certificate graded SUP 98. SMQ SUP 98; \$600. Scott \$120. Estimate \$600 - 800



1050

1050 ★★田

1923, \$2 U.S. Capitol (Scott 572), bottom margin plate number 14306 block of 6, o.g., never hinged, fresh with rich color and sound perforations; tiny perforation disc indent on upper right stamp, Very Fine. Scott \$1,000. Estimate \$750 - 1,000



1051

1051 ★★田

1923, \$2 U.S. Capitol (Scott 572), block of 4 with vertical guide line, o.g., never hinged, Post Office fresh and sound with bright color and clean impression, Very Fine. Scott \$480 as singles. Estimate \$250 - 350



1052

1052 ★★/★田

1923, \$2 U.S. Capitol (Scott 572), horizontal block of 6, lively bright shade; a very handsome multiple with lots of eye appeal; positions 1 & 2 lightly hinged, others never hinged, Very Fine, with 1989 P.F. certificate. Scott \$590 as singles. Estimate \$350 - 500



1053

1053 ★★田

1923, \$2 U.S. Capitol (Scott 572), top margin plate number 14306 block of 6, o.g., never hinged, extraordinary example with choice centering and luscious rich color, Very Fine, a dynamite plate block. Scott \$1,000. Estimate \$1,000 - 1,500



1054

1054 ★★田

1923, \$2 U.S. Capitol (Scott 572), top margin arrow block of 4, o.g., never hinged, a pristine positional with outstanding color, freshness and centering; light gum bends as often, Very Fine to Extremely Fine. Scott \$480 as singles. Estimate \$300 - 400



1055

1055 ★★

1923, \$5 America (Scott 573), o.g., never hinged, one to crown any Fourth Bureau collection, flawless in every way, Superb, *only three stamps grade higher in PSE's Population Report*, with 2013 P.S.E. certificate graded SUP 98. SMQ SUP 98; \$1,250. Scott \$180. Estimate \$1,200 - 1,800



1056

1056 ★★

1923, \$5 America (Scott 573), full top margin plate number F14327 single, o.g., never hinged, an exquisite jumbo with bright colors and clean impression on glowing white paper, Extremely Fine, just a pretty stamp, with 2013 P.S.E. certificate graded XF 90J. SMQ XF 90J; \$325. Scott \$180. Estimate \$300 - 400



1057



1058



1059



1060

- 1057 ★★** 1923, \$5 America, two shades (Scott 573, 573a), both normal and carmine lake & dark blue, o.g., never hinged, each clean and well centered, the color difference stark when side-by-side, Very Fine. Scott \$555. Estimate \$250 - 350
- 1058 ★★** 1923, \$5 America (Scott 573), o.g., never hinged, a lovely stamp with bright colors in perfect registration; sound and day-one fresh, Very Fine to Extremely Fine, with 2007 P.S.E. certificate graded VF-XF 85. SMQ **VF-XF 85**; \$200. Scott \$180. Estimate \$200 - 300
- 1059 ★★** 1923, \$5 America (Scott 573), o.g., never hinged, looking like it came off the press yesterday, bright, bold and beautifully centered, Extremely Fine to Superb, a choice stamp, with 2023 P.F. certificate graded XF-SUP 95. SMQ **XF-SUP 95**; \$450. Scott \$180. Estimate \$300 - 475
- 1060 ★★田** 1923, \$5 America (Scott 573), right margin arrow block of 4, awesome multiple in Post Office condition with sharp clearly etched impression, o.g., never hinged, awesome multiple in Post Office condition with sharp clearly engraved impression, Extremely Fine. Scott \$720 as singles. Estimate \$400 - 600



1061



1062



1063

- 1061 ★★田** 1923, \$5 America (Scott 573), centerline block of 4, o.g., never hinged, Post Office fresh and sound with sensational rich colors, Extremely Fine, with 2012 P.S.E. certificate graded XF 90. SMQ **XF 90**; \$1,000 as singles. Scott \$825. Estimate \$1,000 - 1,500
- 1062 ★★田** 1923, \$5 America (Scott 573), block of 4, o.g., never hinged, outstanding multiple in immaculate fresh condition with gleaming bright colors and horizontal guide line, Extremely Fine. Scott \$720 as singles. Estimate \$500 - 750
- 1063 ★★田** 1923, \$5 America (Scott 573), wide top margin plate number **F14326 - F14327** block of 8, o.g., never hinged, as pretty a plate as you'd like, bright, fresh and well centered; sealed perforation separations in top selvage, still Very Fine. Scott \$2,600. Estimate \$1,500 - 2,000



1064

1064 ★★田

1923, \$5 America (Scott 573), wide top margin plate number **F14326 - F14327** block of 12 with arrow, markers and blue \$5.00, o.g., never hinged, remarkably fresh example featuring an immense top sheet margin, larger than normally encountered on this issue, Very Fine, a spectacular exhibition quality showpiece that would enhance any great collection. Scott \$3,320 as plate and singles. Estimate \$2,000 - 3,000

Kelleher website featuring these sections: Learn how to bid.

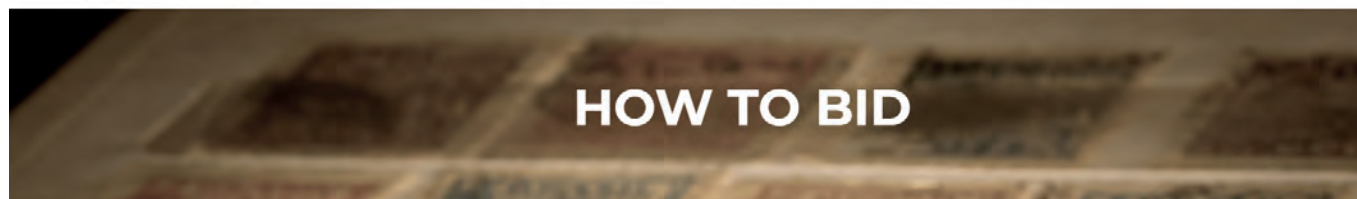

Kelleher currently conducts two distinctly different auctions. Public Auctions which are live in person and live bidding on the internet. Bids may be placed in advance of the sale with the firm by mail, phone, FAX, email or at Stamp Auction Network (SAN). These sales are governed by Public Auction terms of sale. Weekly online sales closing each Sunday evening at 9PM (ET) are available online at Stamp Auction Network (SAN). These sales are governed by Weekly Online Sales terms of sale.

You can link directly to the table of contents of each sale from our website or directly at Stamp Auction Network (SAN).

To participate in the bidding process one must be registered.

Our specialists are available to review your items.



Have you inherited a collection of items that were family heirlooms? Are you handling a family estate and need help appraising the value of their collectibles? We are here to assist you through this process.

Kelleher not only has in-house experts on stamps, coins, and autographs, but we also have a network of specialists in numerous areas of collectible material readily available. We are able to give you timely and accurate value analysis, as well as walk you through the whole process of selling or consigning your families treasured items.

Dealing with a family estate can be a time consuming and sensitive process. We understand this, and we are experienced in dealing with these issues and relieving some of that stress from our clients while also providing them with the highest possible return on these valuable family pieces.

To speak with one of our specialists call 203.830.2900 or 800.712.2835. You can also email us at info@kelleherauctions.com



Hugh Callard



George Ralby



David Ball



Les Bolestar



David Google



Larry Gibson

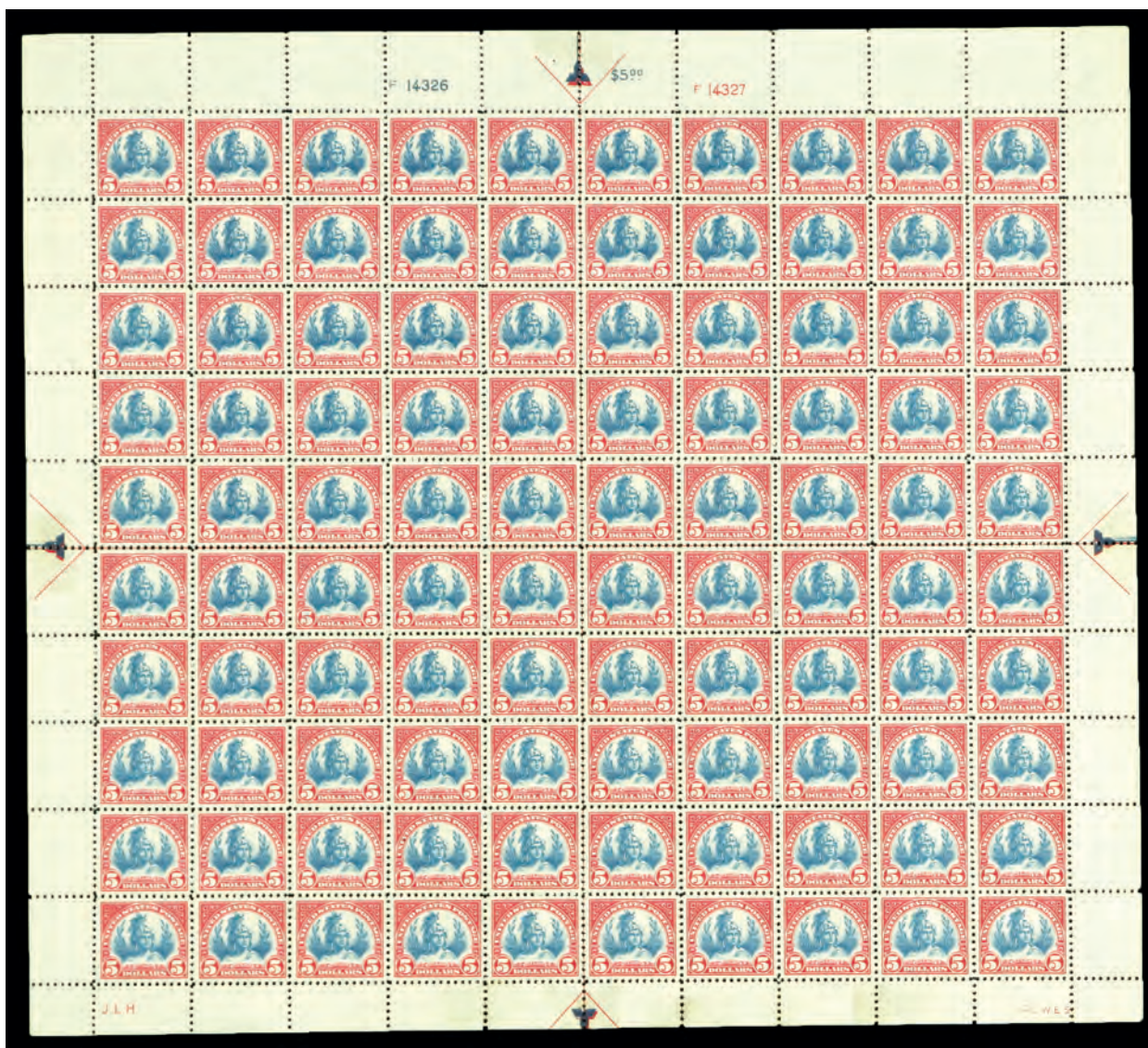

EX 1065

1065 ★★田

1923, \$5 America (Scott 573), top right full pane of 100, plate number **F14326** - **F14327**, o.g., never hinged, a bright, well-centered sheet, the stamps crisp and alluring; natural gum creases and occasional gum skip or thin specks; slightly oily hinge marks in selvage on all four sides, away from the stamps except affecting a few at bottom, Fine to Very Fine, ex New Amsterdam Collection. Scott \$18,030. Estimate \$10,000 - 15,000

(photo on back cover)



1066



1067

1066 ★★田

1923, \$5 America (Scott 573), top margin arrow block of 4, o.g., stamps never hinged, hinged in selvage only, an extremely fresh positional with fantastic, bright colors; slight gum skip at position 2 noted for accuracy, Fine to Very Fine. Scott \$720. Estimate \$350 - 500

1067 ★★田

1923, \$5 America (Scott 573), left margin arrow block of 4, o.g., never hinged, solid and bright with fresh colors, nearly Very Fine. Scott \$720 as singles. Estimate \$350 - 500



1068

1068 ★★田

1923, \$5 America (Scott 573), top margin plate number F14326 - F14327 block of 8 with arrow, markers and blue \$5.00, o.g., never hinged, a crowning addition to any Fourth Bureau plate collection, sound, solid and fresh as the day it was printed with exceptional centering, Very Fine to Extremely Fine, with 2022 P.S.E. certificate. Scott \$2,600. Estimate \$3,000 - 4,000



1069

1069 ★★田

1923, \$5 America (Scott 573), full top margin plate number F14326 - F14327 block of 20 with arrow, markers and blue denomination, o.g., never hinged, a lovely oversized plate, bright and sharp; natural gum creases affecting positions 3, 4, 10 and 20, Very Fine to Extremely Fine, with 2017 P.S.E. certificate. Scott \$4,760 as plate and singles. Estimate \$4,000 - 6,000

**1070****1070 ★★田**

1923, \$5 America (Scott 573), top margin block of 6 with red plate number F 14327, arrow, markers and blue denomination, o.g., never hinged, an attractive almost-plate, with fresh colors on clean paper, centering solid to superior throughout, Very Fine to Extremely Fine. Scott \$1,080 as singles. Estimate \$600 - 800

**1071****1071 ★★**

1923, \$5 America, carmine lake & dark blue (Scott 573a), full wide top margin plate number F 14327 single, o.g., never hinged, Post Office fresh with rich colors in perfect registration on pristine paper, Extremely Fine. Scott \$375. Estimate \$350 - 500

**1072****1072 ★★田**

1923, \$5 America, carmine lake & dark blue (Scott 573a), top margin plate number **F 14326 - F 14327** block of 8 with arrow, markers, and blue \$5.00, o.g., never hinged, in strikingly deep color, the carmine lake printing nearly all the way through, beautifully centered on pristine paper; bottom left pair (positions 5 and 6) with natural gum crease, Very Fine, with 2016 P.F. certificate. Scott \$3,750. Estimate \$3,000 - 4,000

**1073****1073 ★★田**

1925, 3c Lincoln, rotary press printing, perf. 10 (Scott 584), horizontal block of 6, o.g., never hinged, exemplary well centered multiple, with gorgeous rich color, each stamp with nicely balanced margins, Extremely Fine. Scott \$360 as singles. Estimate \$300 - 400

**1074****1074 ★★田**

1926, 8c Grant, rotary press printing, perf. 10 (Scott 589), bottom left plate number 17832 block of 4, o.g., never hinged, outstanding deep rich color, Very Fine, a premium showpiece, quite elusive in this quality, with 2006 P.F. certificate. Scott \$450. Estimate \$350 - 500

1075 ★★田

1926, 9c Jefferson, rotary press printing, perf. 10 (Scott 590), bottom right full pane of 100, plate number 18194, o.g., never hinged, with bright color and sharp detail, all selvage and perforations intact; spots of extraneous printing ink at positions 41-42/52, Fine to Very Fine with many better. Scott \$1,425. (photo on web site) Estimate \$750 - 1,000



1076

1076 ▲

1923, 1¢ Franklin, rotary press coil waste (Scott 594), clean, sound example tied by Madison Square Station slogan cancel of Oct. 4, 1924; stamp with strong color and sharp detail; piece showing partial “Not in Directory” auxiliary handstamp, Fine, the stamp priced in Scott with perforations touching one frameline, Siegel census #594-CAN-PCE-79, 124 known, including 18 mint and six covers, with 1995 and 2013 P.F. certificates. Scott \$10,500.

Estimate \$7,500 - 10,000



1077

1077 ★★



1078

1078 ★★



1079

1079 ★



1080

1080 ○

1923, 2¢ Washington, rotary press coil waste (Scott 595), o.g., never hinged, sound with robust color, with three well-balanced margins, wide at right, Very Fine, with 2004 P.F. certificate. Scott \$450.

Estimate \$300 - 400

1929, 2¢ Washington, type II, horizontal rotary press coil (Scott 599A), pair, o.g., never hinged, sound with robust color and solid perforations, Very Fine to Extremely Fine, a pretty item, with 2005 P.F. and 2008 P.S.E. certificates, the latter graded VF-XF 85. SMQ **VF-XF 85**; \$525. Scott \$500.

Estimate \$400 - 600

1929, 2¢ Washington, type II, horizontal rotary press coil (Scott 599A), joint line pair, o.g., lightly hinged, Post Office fresh and sound, Very Fine to Extremely Fine, with 2007 A.P.S. certificate. Scott \$575.

Estimate \$500 - 750

1929, 2¢ Washington, types II & I, horizontal rotary press coil (Scott 599A, 599), joint line pair, left stamp Type II, right stamp Type I; fresh with strong color and solid perforations, plus light Detroit, Mich. box cancels; perforations trimmed at left and right, the right stamp with a small horizontal tear and a thin spot, the left stamp with a dimple, Fine, with 2023 P.F. certificate. Scott \$1,100.

Estimate \$200 - 275

1924 HUGUENOT-WALLOON TRICENTENARY ISSUE



1081

1081 ★★田

1924, 5¢ Huguenot-Walloon (Scott 616), full top right plate block of 10, o.g., never hinged, premium quality example of this oversized plate block with magnificent rich color, Very Fine. Scott \$485.

Estimate \$350 - 500

1925 NORSE-AMERICAN ISSUE



EX 1082



1085



1088

- 1082 ★★** **1925, Norse-American complete (Scott 620-621)**, set of 2, top margin plate blocks of 8, o.g., never hinged, each Post Office fresh with full markings and crisp detail, 2¢ plate number **F16687 - F16694**, 5¢ **F16928 - F16926**, 2¢ Fine-Very Fine, 5¢ Very Fine. Scott \$1,025. Estimate \$600 - 800
- 1083 ★★** **1925, Norse-American complete (Scott 620-621)**, set of 2, top right full panes of 100, o.g., never hinged, sound and clean, each with bold color and sharp vignettes and nicely centered; 2¢ position 81 with inclusion on back, otherwise gum pristine, Fine to Very Fine with better. Scott \$3,325. (photo on web site) Estimate \$1,500 - 2,000
- 1084 ★★/★** **1925, 5¢ Norse-American (Scott 621)**, top right full pane of 100, plate number **16929 - F16963**, wonderfully printed with strong colors and sharp detail, never hinged but two stamps and margin small hinge remnant (affects plate block); some perforation separations with positions 51 and 61 separated, Fine to Very Fine. Scott \$2,178. (photo on web site) Estimate \$1,000 - 1,500

1925-1929 ISSUES

- 1085 ★★** **1926, 13¢ Harrison (Scott 622)**, wide top margin plate number 19104 block of 6, o.g., never hinged, fantastic wide top, with gleaming bright color and unblemished gum, Very Fine. A striking showpiece for the most quality-conscious collector, ex Lexington Collection, with 2014 P.S.E. certificate. Scott \$300. Estimate \$200 - 300
- 1086 ★★** **1925, 17¢ Wilson (Scott 623)**, top left full pane of 100, plate number 18025, o.g., never hinged, fresh with proof-like color and detail, Very Fine. Scott \$2,322. (photo on web site) Estimate \$1,000 - 1,500
- 1087 ★★** **1927, 1¢//10¢ Franklin, rotary press printing (Scott 632//642)**, full panes of 100, set complete less #634A and 635, all with outstanding color and clarity; a few with selvage damage or loss of the thin tabs, the 6¢ right-most column partly oxidized (does not affect top left plate block), o.g., never hinged, Fine to Very Fine, well worth review. Scott \$2,908. (photo on web site) Estimate \$1,500 - 2,000
- 1088 ★★** **1928, 2¢ Washington, type II, rotary press printing (Scott 634A)**, 2 vertical pairs with gutters between, o.g., never hinged, Post Office fresh and sound with intense color and razor-sharp detail, Fine to Very Fine, an appealing positional item. Scott \$2,400 as singles. Estimate \$1,000 - 1,500

Kelleher offers **telephone bidding** during the auction for clients on a priority basis, so please call us to arrange for phone bidding as soon as possible.



1089



1090



1091



EX 1093

- 1089 ★** 1928, 2¢ Washington, type II, rotary press printing (Scott 634A), bottom left plate number 19747 single, o.g., barest trace of hinge, Post Office fresh and sound jumbo with crisp impression and superior centering, Very Fine to Extremely Fine, with 2017 P.S.E. certificate graded VF-XF 85J. SMQ **VF-XF 85J**; \$400. Scott \$300. Estimate \$250 - 350
- 1090 ★★田** 1928, 2¢ Washington, type II, rotary press printing (Scott 634A), top left plate number 19644 block of 4, o.g., never hinged, with outstanding color and razor-sharp lines, fresh and clean; light corner crease at top left of selvage noted for accuracy, Fine. Scott \$3,000. Estimate \$750 - 1,000
- 1091 BK★★** 1926, 2¢ Washington, type I, carmine lake color error, rotary press printing, booklet pane of 6 (Scott 634e), o.g., never hinged, sound with all perforations intact and solid; crisp detail in rich color; interesting miscut with narrow top selvage and gargantuan bottom stamps, Fine, an attractive pane, the bottom four stamps better centered than the overall grade, with 2020 P.S.E. certificate graded F 70. SMQ **F 70**. Scott \$750. Estimate \$300 - 400
- 1092 ★★田** 1928, Hawaii complete (Scott 647-648), set of 2, bottom right full panes of 100, o.g., never hinged, beautiful, sound pair of panes, each with bold, clean overprints, the red in particularly lustrous color, Fine to Very Fine with better. Scott \$3,315. (photo on web site) Estimate \$1,500 - 2,000

1929 KANSAS-NEBRASKA ISSUE

- 1093 ★★** 1929, Kans.-Nebr., 1¢ to 10¢ complete (Scott 658-679), set of 22, o.g., never hinged, Post Office fresh throughout with rich colors and clear overprints, Very Fine overall. Scott \$962. Estimate \$400 - 600



EX 1094



1095

- 1094 ★★/★田** 1929, Kans. Overprint, 1¢ to 10¢ complete (Scott 658-668), a bright, fresh set of plate blocks, o.g. (1¢, 1½¢ & 10¢ never hinged), Fine to Very Fine, the key 8¢ is exceptionally well centered. Scott \$3,355. Estimate \$800 - 1,200
- 1095 ★★田** 1929, 8¢ Kans. (Scott 666), top right plate number 18192 block of 4, o.g., never hinged, sound and well centered in luxuriant color, Very Fine. Scott \$1,000. Estimate \$500 - 750

1929-1937 ISSUES



EX 1096

- 1096 ★★田** 1931, Rotary press definitives, 11¢ to 50¢ complete (Scott 692-701), set of 10, top left plate blocks of 20, o.g., never hinged, seldom-seen full top margin strips of 20, Post Office fresh with bright colors throughout; right-hand block of four (six for horizontal formats) previously folded under; a couple light perforation separations, none affecting the plate block of four, Very Fine. Scott \$2,027. Estimate \$1,200 - 1,800
- 1097 ★★田** 1931, Rotary press definitives, 11¢ to 50¢ complete (Scott 692-701), set of 10, full panes of 100, o.g., never hinged, Post Office fresh and attractive, each with solid color and clean impression, the 15¢ a notable deep shade, the 25¢ with plate wash; 13¢-15¢ each missing small corner selvage tab, otherwise a remarkably sound set of survivors, Fine to Very Fine with better. Scott \$8,787. (photo on web site) Estimate \$5,000 - 7,500
- 1098 ★★田** 1931, 50¢ Arlington Amphitheater, rotary press printing (Scott 701), bottom left full pane of 100, plate number 20554, o.g., never hinged, a beauty with bright, clean color on pristine paper; all selvage and perforations intact; several diagonal gum creases, Fine to Very Fine with better. Scott \$5,030. (photo on web site) Estimate \$2,500 - 3,500

1938-1954 PRESIDENTIAL SERIES



1099

- 1099 ☒** 1938, 19¢ Hayes (Scott 824), tied by dumb double oval cancel on registered oversized cover from F.L. Dabney & Co. of Boston to Springfield Vt., two "Boston Mass. Registered Mar. 22, 1939" and one "Springfield VT Registered Mar. 23, 1939" purple double circle datestamps on reverse, neatly opened at right, Extremely Fine **solo use on registered cover with unindemnified excess value.** (in this case \$50). 3c postage + 15c registry fee + 1c fee for the excess value, a very rare solo franking. Scott \$2,500. Estimate \$800 - 1,200

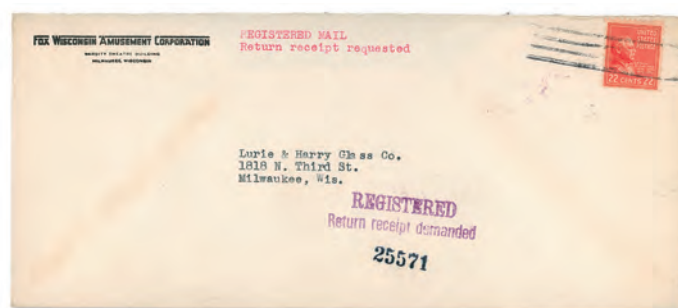

1100

- 1100 ☒** 1938, 22¢ Grover Cleveland (Scott 827), tied by four horizontal line cancel on legal sized registered cover from the Fox Wisconsin Amusement Corp. of Milwaukee to a local Glass Co. with magenta typed "Registered Mail, Return receipt requested" at top center and purple "Registered Return receipt demanded" two line and black "25571" registry no. handstamps at bottom center, two purple "Milwaukee Wis. Mar. 24, 1940 Registered" double circle and one next day backstamps, opened neatly at top; top backflap removed and small tear at right, Very Fine appearance, a wonderful solo use of the 22¢ stamp paying 2¢ per oz. for 2 oz. postage plus 15¢ registry and 3¢ return receipt fees. Scott \$2,000. Estimate \$600 - 800



EX 1101

EX 1102

EX 1103

1104

- 1101 ★★田 1938, Presidentials, \$1 to \$5 (Scott 832-834), top margin plate blocks of 4, o.g., never hinged, Post Office fresh and sound, each with bright color and crisp vignette, Extremely Fine, gem plates all. Scott \$443. Estimate \$250 - 350
- 1102 ★★田 1938, Presidentials, \$1 to \$5 (Scott 832-834), top margin plate blocks of 4, o.g., never hinged, fresh faced with strong colors and appealing centering; \$1 three stamps and selvage with gum voids, Very Fine, #834 with 2019 Crowe certificate graded VF 80. Scott \$443. Estimate \$250 - 350
- 1103 ★★田 1938, Presidentials, \$1 to \$5 (Scott 832-834), centerline blocks of 4, o.g., never hinged, attractive positionals, each Post Office fresh and sound, Very Fine. Scott \$463. Estimate \$250 - 350
- 1104 ★★田 1954, \$1 Wilson, bright magenta & black (Scott 832g), top margin plate number 25025 - 25027 block of 4, o.g., never hinged, well centered in glowing color on paper to match; position 1 with light marks above left "\$1", Very Fine. Scott \$400. Estimate \$300 - 400



1105

1106

1107

1108

1109

- 1105 ★★ 1938, \$5 Coolidge, red brown & black (Scott 834a), o.g., never hinged, Post Office fresh and sound with unmistakable color, Very Fine, with 2005 P.F. certificate for plate block of four, this position 3. Scott \$3,000. Estimate \$2,000 - 3,000
- 1106 ★ 1938, \$5 Coolidge, red brown & black (Scott 834a), o.g., lightly hinged, Post Office fresh with distinct color and proof-like detail; sound and bright, nearly Very Fine, with 2017 P.S.A.G. certificate. Scott \$1,850. Estimate \$1,500 - 2,000

1938-PRESENT ISSUES

- 1107 ○ 1942, 3¢ Win the War, reddish purple color error (Scott 905b), bottom margin single, Post Office fresh with luxuriant color, Very Fine for this, with photocopy of 2014 P.S.A.G. certificate for block of four, this position 4. Scott \$500. Estimate \$350 - 500
- 1108 ○ 1942, 3¢ Win the War, reddish purple color error (Scott 905b), Los Angeles, Calif. precancel, fresh and sound with enticing color, Fine to Very Fine, with 2008 P.S.E. certificate. Scott \$500. Estimate \$250 - 350
- 1109 (★) 1970, 6¢ Christmas: Toy Tricycle, black omitted (Scott 1417b), unused without gum, Very Fine, less than 10 reported. Scott \$1,750. Estimate \$500 - 750

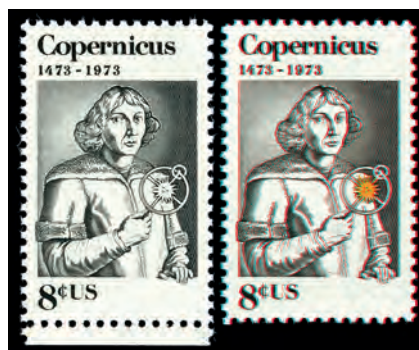

1110

1110 ★★

1973, 8¢ Copernicus, orange omitted (Scott 1488a), bottom margin single, o.g., never hinged, Post Office fresh and well-centered example, with normal for comparison, Very Fine, *only 100 reported*, with 1975 A.P.S. certificate for pane of 50. Scott \$400. Estimate \$225 - 300



1111

1111 ★★

1974, 6.3¢ Liberty Bell, horizontal coil, imperf, Bureau precancel (Scott 1518c), precanceled "COLUMBUS/OHIO", joint line strip of 9, line between stamps 6/7, gap in pre cancel between 3/4, o.g., never hinged, Extremely Fine. "Rare" according to the Scott Error Catalogue. Scott \$1,650+. Estimate \$1,000 - 1,500



1112

1112 ★★

1974, 6.3¢ Liberty Bell, horizontal coil, imperf, Bureau precancel (Scott 1518c), joint line strip of 3, precanceled "GARDEN CITY/N.Y.", o.g., never hinged. "Rare" according to the Scott Error Catalogue; *a line pair is unpriced*. Scott \$850 for a plain pair. Estimate \$2,000 - 3,000



1113

1113 ★★

1978, 8.4¢ Piano, horizontal coil, Bureau precancel, imperf (Scott 1615Cf), joint line strip of 6, precanceled "OKLAHOMA CITY/OKLA.", o.g., never hinged, Extremely Fine. Scott Error Catalogue: "rare". Scott \$8,250+. Estimate \$6,000 - 8,000

(photo on back cover)



1114

1114 ★★

1978, 8.4¢ Piano, horizontal coil, Bureau precancel, imperf (Scott 1615Cf), precanceled "BROWNSTOWN/IND.", joint line strip of 7, with a Bureau splice between the 1st & 2nd stamps, o.g., never hinged, Very Fine. "Rare" and "spliced strip unique," according to the Scott Error Catalogue; the line pair not priced. Scott \$2,700 ++.

Estimate \$4,000 - 6,000

(photo on back cover)



1115

1115 ★★

1978, 8.4¢ Piano, horizontal coil, untagged (Bureau precanceled Oklahoma City), imperforate (Scott 1615Cf), strip of 6, o.g., never hinged; centered a bit low, Fine to Very Fine. The Scott Error Catalogue simply notes "Rare" for known quantity. Scott \$4,500.

Estimate \$1,200 - 1,600



1116

1116 ★★

1978, 8.4¢ Piano, horizontal coil, Bureau precancel, imperf (Scott 1615Cf), precanceled "WASHINGTON/DC", transitional guide line strip of 5, perforated at the right end, o.g., never hinged; pinhole in the right stamp, manuscript "94" in red on the back (stamps 2/3), otherwise Very Fine. Scott Error Catalogue: "rare", a line pair is not priced. Scott \$1,500 ++.

Estimate \$3,000 - 4,000



1117

1117 ★★

1976, 9¢ Capitol Dome, horizontal coil, imperf (Scott 1616a), joint line strip of 3, miscut by about 3mm, o.g., never hinged, Very Fine. Scott \$260 for a normal line pair.

Estimate \$200 - 300



1118

1118 ★★

1976, 9¢ Capitol Dome, horizontal coil, Bureau precancel, imperf (Scott 1616c), precanceled "PLEASANTVL/NY", strip of 4, precancel "gap" between stamps 2/3, o.g., never hinged, Very Fine. Scott Error Catalogue: "scarce". Scott \$1,200 as two pairs.

Estimate \$800 - 1,200



1119

1119 ★★

1979, 15¢ John Paul Jones, perf. 12 (Scott 1789B), o.g., never hinged, Post Office fresh and sound; missed by most collectors at the time of issue, Very Fine, with 1982 A.P.S. certificate. Scott \$3,000. Estimate \$2,000 - 3,000



1120

1120 ○

1979, 15¢ John Paul Jones, perf. 12 (Scott 1789B), fresh with bright colors and sound; cancel light and unobtrusive; one clearly *not* missed at time of issue, Fine to Very Fine, *a rare stamp used*, with 2000 A.P.S. certificate. Scott \$3,500. Estimate \$2,000 - 3,000



1121

1121 ★★田

1985, 39¢ Grenville Clark (Scott 1867 var), block of 10, diagonally misperfed to create imperforate between errors, with one and a half stamps at left and becoming a progressively larger as the misperf moves right, o.g., never hinged, Very Fine. Estimate \$225 - 300



1122

1122 ★★

1981, 9.3¢ Mail Wagon, horizontal coil, Bureau precancel, imperf (Scott 1903b), plate #1 strip of 6, o.g., never hinged, Extremely Fine. 500 imperf pairs reported., with a 1989 P.F. certificate. Scott \$1,250. Estimate \$1,200 - 1,800



1123

1123 ★★

1981, 9.3¢ Mail Wagon, horizontal coil, Bureau precancel, imperf (Scott 1903b), plate #1 strip of 16, precancel gaps 7L and 5R, o.g., never hinged, Very Fine. Scott \$1,700 as strip & pairs. Estimate \$1,500 - 2,000



1124

1124 ★★

1981, 9.3¢ Mail Wagon, horizontal coil, Bureau precancel, imperf (Scott 1903b), plate #2 strip of 6, o.g., never hinged, Extremely Fine. 500 imperf pairs reported. Scott \$1,500. Estimate \$1,000 - 1,500



1125

1125 ★★

1981, 9.3¢ Mail Wagon, horizontal coil, Bureau precancel, imperf (Scott 1903b), plate #2 strip of 16, precancel gaps 7L and 5R, o.g., never hinged, Very Fine. Scott \$1,700 as strip & pairs. Estimate \$1,500 - 2,000



1126

1126 ★★

1981, 18¢ Surrey, horizontal coil, imperf (Scott 1907a), rare plate #2 pair, nicely centered, o.g., never hinged, Very Fine. Scott \$3,000 for a strip. Estimate \$750 - 1,000



1127

1127 ★★

1981, 20¢ Fire Pumper, horizontal coil, imperf (Scott 1908a), miscut plate #3 strip of 6 with the number at the top, o.g., never hinged, Very Fine. 600-800 imperforate pairs reported; full #s on top are very scarce and desirable. Scott \$1,500 for normal. Estimate \$1,000 - 1,500



1128

1128 ★★

1981, 20¢ Fire Pumper, horizontal coil, imperf (Scott 1908a), miscut plate #4 strip of 6 with the number at the top, o.g., never hinged, Very Fine. 600-800 imperforate pairs reported. Scott \$1,250 for normal. Estimate \$750 - 1,000

full #s on top are very scarce and desirable



1129

1129 ★★

1982, 20¢ Consumer Education, imperf (Scott 2005a), plate #2 strip of 6, o.g., never hinged, Extremely Fine. Scott \$750. Estimate \$400 - 600



1130

1130 ★★

1982, 20¢ Consumer Education, imperf (Scott 2005a), miscut plate #3 strip of 5, miscut about 70/30, o.g., never hinged, Extremely Fine. Scott \$1,750 for normal strip of 6. Estimate \$1,000 - 1,500



1131

1131 ★★

1982, 20¢ Consumer Education, imperf (Scott 2005a), *transitional* plate #3 strip of 6, the two left stamps perforated, o.g., never hinged, Extremely Fine. Scott \$1,750 for normal. Estimate \$1,000 - 1,500



1132

1132 ★★

1985, 22¢ Flag over Capitol Dome, horizontal coil, wide block tagging, imperf (Scott 2115f), *transitional* plate #10 strip of 9, plate number on stamp 5, three right stamps are perforated, o.g., never hinged, Extremely Fine. Scott \$500. Estimate \$250 - 350



1133

1133 ★★

1985, 22¢ Flag over Capitol Dome, horizontal coil, wide block tagging, imperf (Scott 2115f), *miscut* plate #15 strip of 7 with number at the top, o.g., never hinged, Extremely Fine. Scott \$900 for normal. Estimate \$500 - 750



1134

1134 ★★

1985, 22¢ Flag over Capitol Dome, horizontal coil, narrow block tagging, imperf (Scott 2115g), *miscut* plate #3 strip of 6, miscut about 25/75, o.g., never hinged, Extremely Fine, *The Scott Error Catalog* or *US Specialized* does not price narrow block tagging plate # strips. Estimate \$750 - 1,000



1135

1135 ★★

1985, 22¢ Flag over Capitol Dome, horizontal coil, narrow block tagging, imperf (Scott 2115g), plate #5 strip of 7, o.g., never hinged, Extremely Fine, *The Scott Error Catalog* or *US Specialized* does not price narrow block tagging plate # strips. Estimate \$400 - 600



1136

1136 ★★

1985, 22¢ Flag over Capitol Dome, horizontal coil, narrow block tagging, imperf (Scott 2115g), *miscut plate #5 strip of 7*, miscut about 20/80, o.g., never hinged, Extremely Fine, *The Scott Error Catalog or US Specialized does not price narrow block tagging plate # strips.* Estimate \$400 - 600



1137

1137 ★★

1985, 22¢ Flag over Capitol Dome, horizontal coil, narrow block tagging, imperf (Scott 2115g), *transitional plate #7 strip of 11*, plate number on stamp 5, stamps 10-11 perforated, o.g., never hinged, Extremely Fine, *The Scott Error Catalog or US Specialized does not price narrow block tagging plate # strips.* Scott \$500+. Estimate \$350 - 500



1138

1138 ★★

1985, 22¢ Flag over Capitol Dome, horizontal coil, narrow block tagging, imperf (Scott 2115g), *transitional plate #7 strip of 11*, plate number on stamp 3, only stamp 11 is perforated, o.g., never hinged, Extremely Fine, *The Scott Error Catalog or US Specialized does not price narrow block tagging plate # strips.* Estimate \$300 - 400



1139

1139 ★★

1985, 22¢ Flag over Capitol Dome, horizontal coil, narrow block tagging, imperf (Scott 2115g), *spliced plate #7 strip of 8*, number on stamp 3, Bureau splice between stamps 4/5, o.g., never hinged, Very Fine, *The Scott Error Catalog or US Specialized does not price narrow block tagging plate # strips.* Estimate \$300 - 400



1140

1140 ★★

1985, 22¢ Flag over Capitol Dome, horizontal coil, narrow block tagging, imperf (Scott 2115g), *plate #11 strip of 7*, tagging shifted sideways by 50%, o.g., never hinged, Extremely Fine, *The Scott Error Catalog or US Specialized does not price narrow block tagging plate # strips.* Estimate \$1,000 - 1,500



1141

1141 ★★

1985, 22¢ Flag over Capitol Dome, horizontal coil, narrow block tagging, imperf (Scott 2115g), *spliced plate #11 strip of 18*, number on stamp 7, Bureau splice between stamps 13/14, o.g., never hinged, Very Fine, *The Scott Error Catalog or US Specialized does not price narrow block tagging plate # strips.* Estimate \$750 - 1,000



1142

1142 ★★

1985, 22¢ Flag over Capitol Dome, horizontal coil, narrow block tagging, imperf (Scott 2115g), *transitional plate #12 strip of 4*, plate number on stamp 3, perforated on on the right end, o.g., never hinged, Extremely Fine, *The Scott Error Catalog or US Specialized does not price narrow block tagging plate # strips.* Estimate \$200 - 300



1143

1143 ★★

1985, 22¢ Flag over Capitol Dome, horizontal coil, narrow block tagging, imperf (Scott 2115g), *transitional plate #12 strip of 9*, plate number on stamp 4, right three stamps perforated, o.g., never hinged, Extremely Fine, *The Scott Error Catalog or US Specialized does not price narrow block tagging plate # strips.* Estimate \$350 - 500



1144

1144 ★★

1985, 22¢ Flag over Capitol Dome, horizontal coil, narrow block tagging, imperf (Scott 2115g), *spliced plate #12 strip of 10*, number on stamp 3, Bureau splice between stamps 7/8, o.g., never hinged, Very Fine, *The Scott Error Catalog or US Specialized does not price narrow block tagging plate # strips.* Estimate \$200 - 300



1145

1145 ★★

1985, 22¢ Flag over Capitol Dome, horizontal coil, narrow block tagging, imperf (Scott 2115g), *plate #18 strip of 6*, o.g., never hinged, Very Fine. *The Scott Error Catalogue lists, but does not price imperf plate number strips from plate #17.* Estimate \$500 - 750



1146

1146 ★★

1985, 22¢ Flag over Capitol Dome, horizontal coil, narrow block tagging, imperf (Scott 2115g), *transitional plate #19 strip of 11*, plate number on stamp 6, four right stamps perforated, o.g., never hinged, Extremely Fine, *The Scott Error Catalog or US Specialized does not price narrow block tagging plate # strips.* Estimate \$200 - 300



1147

1147 ★★

1985, 22¢ Flag over Capitol Dome, horizontal coil, narrow block tagging, imperf (Scott 2115g), *transitional plate #19 strip of 7*, plate number on stamp 4, perforated only on the right end, o.g., never hinged, Extremely Fine, *The Scott Error Catalog or US Specialized does not price narrow block tagging plate # strips.* Estimate \$200 - 300



1148

1148 ★★

1985, 22¢ Flag over Capitol Dome, horizontal coil, narrow block tagging, imperf (Scott 2115g), *transitional plate #19 strip of 10*, plate number on stamp 4, perforated only at the right end, o.g., never hinged, Extremely Fine, *The Scott Error Catalog or US Specialized does not price narrow block tagging plate # strips.* Estimate \$300 - 400



1149

1149 ★★

1985, 22¢ Flag over Capitol Dome, horizontal coil, narrow block tagging, imperf (Scott 2115g), *plate #20 strip of 7*, o.g., never hinged, Extremely Fine, *The Scott Error Catalog or US Specialized does not price narrow block tagging plate # strips.* Estimate \$750 - 1,000



1150

1150 ★★

1985, 22¢ Flag over Capitol Dome, horizontal coil, narrow block tagging, imperf (Scott 2115g), *transitional plate #20 strip of 11*, plate number on stamp 4, three right stamps perforated, o.g., never hinged, Extremely Fine, *The Scott Error Catalog or US Specialized does not price narrow block tagging plate # strips.* Estimate \$750 - 1,000

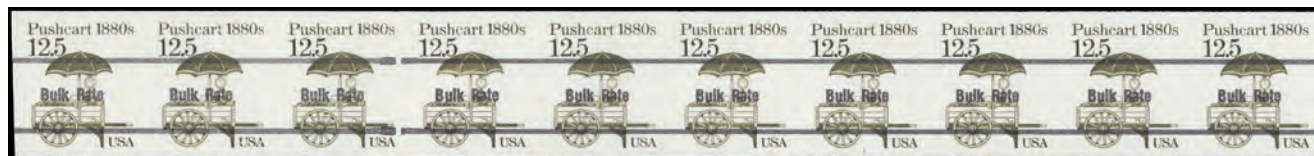

1151

1151 ★★

1985, 12½¢ Pushcart, horizontal coil, Bureau precancel, imperf (Scott 2133b), precanceled "Bulk Rate", *plate #1 strip of 10*, o.g., never hinged. 750-1,000 imperf pairs reported. Scott \$245. Estimate \$150 - 200



1152

1152 ★★

1988, 25¢ Flag & Yosemite, horizontal coil, large block tagging, imperf (Scott 2280b), *miscut plate #2 strip of 14*, number on stamp 4, *Bureau masking tape splice* between stamps 10/11, miscut about 15/85, o.g., never hinged. Scott \$600 for normal. Estimate \$500 - 750



1153

- 1153 ★★ 1988, 25¢ Flag & Yosemite, horizontal coil, prephosphored paper, imperf (Scott 2280c), plate #15 strip of 7, o.g., never hinged, Extremely Fine. Scott \$1,100. Estimate \$500 - 750



1154

- 1154 ★★ 1988, 25¢ Flag & Yosemite, horizontal coil, prephosphored paper, imperf (Scott 2280c), plate #3 strip of 7, o.g., never hinged, Extremely Fine. Scott \$550. Estimate \$300 - 400



1155

- 1155 ★★ 1991, 5¢ brown Canoe, horizontal coil, imperf (Scott 2453a), plate #2 strip of 8, the plate number on the 5th stamp, o.g., never hinged, Extremely Fine. 250+ imperf pairs reported. Scott \$750+. Estimate \$500 - 750



1156

- 1156 ○ 1990, \$1 Seaplane, horizontal coil, imperf pair (Scott 2468a), a gorgeous used pair with a neat magenta "Lynchburg, Va. Main Office/ USPS/ Apr 25, 1991" c.d.s., Extremely Fine, with a 1993 P.F. certificate for the original Express Mail envelope. Scott \$1,150. **The sale of this pair is provisional.** The strip of 7 is offered provisionally in the next lot, and the pair plus the strip of 7 will then be offered together, along with original Express Mail envelope upon which the strip of nine was originally used (the other three stamps are no longer present). Unless we have a higher bid on the book, the total of the two bids for the pair and strip of 7 individually will be the starting bid for the combined lot.

Estimate \$1,000 - 1,500

Only 13 used examples are recorded. This pair was part of a strip of 9 (see next two lots) that was used on an Express Mail cover to Lancaster, CA. The strip, which was used with a 5¢ and two 45¢ stamps, made up the then-current \$9.95 Overnight Express Mail rate. Dr. Greenwood removed the strip and sold this pair to a friend, re-acquiring it several years later.

The sale of this pair is provisional. The strip of 7 is offered provisionally in the next lot, and the pair plus the strip of 7 will then be offered together, along with original Express Mail envelope upon which the strip of nine was originally used (the other three stamps are no longer present). Unless we have a higher bid on the book, the total of the two bids for the pair and strip of 7 individually will be the starting bid for the combined lot.



1157

1157 ○

1990, \$1 Seaplane, horizontal coil, imperf (Scott 2468a), a choice used strip of 7 with a partial magenta "Lynchburg, Va. Main Office/ USPS/ Apr 25, 1991" c.d.s.s, Very Fine. *Only 13 used examples reported—this is the largest known multiple*, with a photocopy of a 1993 P.F. certificate for the original Express Mail envelope. Scott \$3,450 ++.

Estimate \$4,000 - 6,000

The sale of this strip is provisional; see the preceding lot.



1158

1158 ○

1990, \$1 Seaplane, horizontal coil, imperf (Scott 2468a), the pair and strip of 7 from the previous two lots, plus the Express Mail envelope upon which they were originally discovered, with 1993 P.F. certificate for the original Express Mail envelope. Scott \$4,600+.

Estimate \$5,000 - 7,500

As listed by the Linn's article.



1159

1159 ★★

1991, 29¢ Flag over Mt. Rushmore, engraved coil, imperf (Scott 2523b), *transitional plate #1* strip of 11, first 6 stamps imperf, number on stamp 3, o.g., never hinged, Extremely Fine. Scott \$350.

Estimate \$250 - 350



1160

1160 ★★田

1991, 29¢ Cole Porter, vertical pair, imperf horizontally (Scott 2550a), top margin block of six yielding three pairs, o.g., never hinged, Post Office fresh and sound, Very Fine, *only 50-75 pairs reported*. Scott \$1,200. Estimate \$600 - 800



1161

1161 ★★

1992, 29¢ Flag over White House, imperf (Scott 2609a), *spliced plate #7 strip of 18*, number on stamp 5, Bureau splice between stamps 9/10, o.g., never hinged, Extremely Fine. Scott \$950+. Estimate \$500 - 750



1162

1162 ★★

1992, 29¢ Flag over White House, imperf (Scott 2609a), *transitional plate #9 strip of 17*, number on stamp 14, ten right stamps imperf, left seven misperfed about 60/40, o.g., never hinged, Extremely Fine. Scott \$350 ++. Estimate \$350 - 500



1163

1163 ★★

1992, 29¢ Flag over White House, imperf (Scott 2609a), *plate #9 strip of 8*, o.g., never hinged, Extremely Fine. Scott \$350. Estimate \$200 - 300



1164

1164 ★★

1992, 29¢ Flag over White House, imperf (Scott 2609a), *spliced plate #11 strip of 11*, number on stamp 8, Bureau splice between stamps 3/4, o.g., never hinged, Extremely Fine. *Undoubtedly unique!* Scott \$1,350+. Estimate \$750 - 1,000



1165

- 1165 ★★ 1992, 29¢ Flag over White House, imperf (Scott 2609a), plate #13 strip of 7, o.g., never hinged, Fine to Very Fine. Scott \$650. Estimate \$300 - 400



1166

- 1166 ★★ 1992, 29¢ Love, horizontal pair, imperf vertically (Scott 2618a), lower left plate block of 4, o.g., never hinged, Extremely Fine. *The Scott Error Catalogue states the only 50 pair are recorded, making this very possibly a unique plate block.* Scott \$1,200 ++. Estimate \$600 - 800



1167

- 1167 ★★ 1995, 32¢ Flag over Porch coil, water activated gum, imperf (Scott 2913a var.), plate #77767 strip of 32 partial stamps and marginal markings from the bottom of a sheet, the strip is the full height of a regular coil and shows about 3mm of what would have been the bottom stamps on the sheet with the plate number below position 20, o.g., never hinged, Extremely Fine. Estimate \$500 - 750



1168

- 1168 ★★ 1995, 32¢ Flag over Porch coil, water activated gum, imperf (Scott 2913a), plate #11111 strip of 7, o.g., never hinged, Extremely Fine. Scott \$750. Estimate \$350 - 500



1169

- 1169 ★★ 1995, 32¢ Marilyn Monroe, color misregistration (Scott 2967 var), plate block of 4, great yellow and magenta color shifts to give the appearance of double lips, o.g., never hinged, Fine to Very Fine. Estimate \$275 - 400



1170

1170 ★★

1998 (33¢) Uncle Sam's Hat and "H" "First-Class Rate", self-adhesive coil, square corners, blue omitted (Scott 3265f), pair, o.g., never hinged, Post Office fresh, the red misregistered to right by 10½ stamps, the gray by 3mm; accompanied by Jan. 7, 2013 *Linn's* article announcing the find, Very Fine. From the discovery strip of 46, found in New Orleans in early September 2012. Unpriced (dashed) in Scott. Ex Lippman, with photocopy of 2012 P.S.A.G. certificate for strip of 46.

Estimate \$1,000 - 1,500

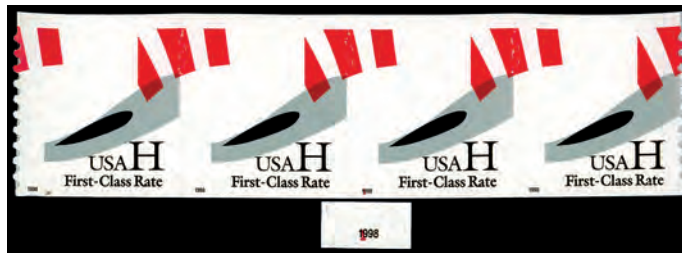

1171

1171 ★★

1998 (33¢) Uncle Sam's Hat and "H" "First-Class Rate", self-adhesive coil, square corners, blue omitted (Scott 3265f), plate number ("1" in red) strip of 4, o.g., never hinged, sound and bright, the red misregistered to right by 10½ stamps (the plate number here falling atop the year at lower left, position 3), the gray by 3mm; accompanied by Jan. 7, 2013 *Linn's* article announcing the find; unpriced (dashed) in Scott, Very Fine. Ex Lippman, with photocopy of 2012 P.S.A.G. certificate for strip of 46.

Estimate \$7,500 - 10,000

(photo on back cover)

From the discovery strip of 46, found in New Orleans in early September 2012. As these stamps were printed using a plate with 24 subjects across, this is most like **the unique red-only plate number strip extant.**



1172

1172 ★★

1998 (33¢) Uncle Sam's Hat and "H" "First-Class Rate", self-adhesive coil, square corners, blue omitted (Scott 3265f), strip of 6, o.g., never hinged, pristine with backing paper from removed stamps, the red misregistered to right by 10½ stamps, the gray by 3mm; accompanied by Jan. 7, 2013 *Linn's* article announcing the find, Very Fine. From the discovery strip of 46, found in New Orleans in early September 2012. Unpriced (dashed) in Scott. Ex Lippman, with photocopy of 2012 P.S.A.G. certificate for strip of 46.

Estimate \$2,000 - 3,000



1173

1173 ○

1998, Uncle Sam's Hat and "H" "Postcard Rate", unissued (Scott 3269 footnote), fresh-faced and bright with magenta Newcastle double-ring postmarks; scissors-clipped perforations and light bends, otherwise Very Fine, with 2019 Crowe certificate. Scott \$1,750.

Estimate \$1,500 - 2,000



1174

1174 ★★

2003, 37¢ Flag, self-adhesive coil, die cutting omitted (Scott 3632Af), strip of 7 with a small part of a plain paper trailer from one of only two rolls of 100 recorded, this one also from plate S3333 owing to its uneven phosphor tagging, o.g., never hinged, Very Fine. Scott \$750 ++. ONLY A SINGLE ROLL OF 100 OF PLATE #S2222 HAS BEEN REPORTED; THE PLATE NUMBER STRIP IS LISTED BUT NOT PRICED. Estimate \$500 - 750



1175

1175 ★★

2002, 37¢ Flag, self-adhesive coil, die cutting omitted (Scott 3632b), transitional plate #4444 strip of 20; first 15½ stamps with die cutting omitted *Bureau-spliced* to 4½ stamps with normal die cutting; plate #4444 on stamp 3, o.g., never hinged; plate number slightly cut into, otherwise Very Fine. 200+ imperf pairs reported. PLATE #3333 IS LISTED BUT NOT PRICED. Estimate \$1,000 - 1,500

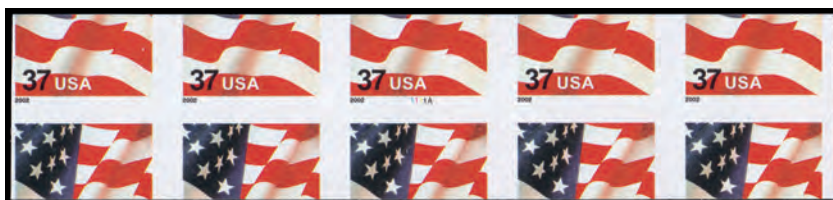

1176

1176 ★★

2002, 37¢ Flag, self-adhesive coil, die cutting omitted (Scott 3632b), miscut plate #1111A strip of 5, miscut about 50/50, o.g., never hinged, Extremely Fine. 200+ imperf pairs reported. PLATE #1111A IS LISTED BUT NOT PRICED. Estimate \$750 - 1,000

BOOKLETS



1177

1177 BK★★

1900, 2¢ red, type IV, booklet pane of 6 (Scott 279Bj), o.g., never hinged, fresh and quite well centered, Fine to Very Fine. Scott \$1,000. Estimate \$400 - 600



1178

1178 BK★

1902, 2¢ orange red, type IV, booklet pane of 6, vertical watermark (Scott 279Bk var.), position E, o.g., lightly hinged, bright and fresh, Fine to Very Fine. Scott \$750. Estimate \$350 - 500

**1179****1179 BK★**

1903, 1¢ blue green, booklet pane of 6 (Scott 300b), position A, o.g., lightly hinged, fresh and solid, Very Fine. Scott \$600.
 Estimate \$300 - 400

**1180****1180 BK★**

1903, 1¢ blue green, booklet pane of 6 (Scott 300b), position I with vertical guide line at the left, o.g., hinge remnants, Fine to Very Fine. Scott \$600+.
 Estimate \$200 - 300

**1181****1181 BK★**

1903, 1¢ blue green, booklet pane of 6 (Scott 300b), position F with horizontal guide line between 1st & 2nd rows and vertical guide line at the right, o.g., hinge remnants, bright and crisp, Fine to Very Fine. Scott \$600+.
 Estimate \$200 - 300

**1182****1182 BK★**

1903, 1¢ blue green, booklet pane of 6 (Scott 300b), position B with vertical guide line and split arrow at the right, o.g., exceptionally fresh, Fine to Very Fine. Scott \$600+.
 Estimate \$200 - 300

**1183****1183 BK★★**

1903, 1¢ blue green, booklet pane of 6 (Scott 300b), position B with vertical guide line and split arrow at the right, o.g., never hinged, fresh and crisp, Fine to Very Fine. Scott \$1,150+.
 Estimate \$600 - 800

**1184****1184 BK★**

1903, 1¢ blue green, booklet pane of 6 (Scott 300b), position C with vertical guide line and split arrow at the left, o.g., hinge remnants, fresh and solid, Fine to Very Fine. Scott \$600+.
 Estimate \$200 - 300

**1185****1185 BK★**

1903, 1¢ blue green, booklet pane of 6 (Scott 300b), position B with vertical guide line and split arrow at the right, o.g., hinge remnants, exceptionally fresh, Fine to Very Fine. Scott \$600+.
 Estimate \$200 - 300

**1186****1186 BK★**

1903, 1¢ blue green, booklet pane of 6 (Scott 300b), position A, o.g., hinge remnants, Fine to Very Fine. Scott \$600.
 Estimate \$200 - 300



1187

1187 BK★

1903, 2¢ carmine, booklet pane of 6 (Scott 301c), position H with horizontal guide line at the right, o.g., hinge-reinforced edges, fresh and solid, Very Fine. Scott \$500+.
Estimate \$200 - 300



1188

1188 BK★

1903, 2¢ carmine, booklet pane of 6 (Scott 301c), position G with horizontal guide line between 1st & 2nd rows and vertical guide line at the left, o.g., hinge remnant, bright and fresh, Fine to Very Fine. Scott \$500+. Estimate \$200 - 300



1189

1189 BK★

1903, 2¢ carmine, booklet pane of 6 (Scott 301c), position F with horizontal guide line between 1st & 2nd rows and vertical guide line at the right, o.g., very lightly hinged, fresh and exceptionally well centered, Very Fine to Extremely Fine. Scott \$500+.
Estimate \$300 - 400



1190

1190 BK★

1903, 2¢ carmine, booklet pane of 6 (Scott 301c), position A, o.g., lightly hinged, bright, fresh and virtually perfectly centered, Extremely Fine to Superb, with a 1997 P.F. certificate. Scott \$500.
Estimate \$400 - 600



1191

1191 BK★★

1903, 2¢ carmine, booklet pane of 6 (Scott 301c), position D with plate no. 1691, o.g., never hinged but with just a tiny dry spot on the upper right stamp, exceptionally fresh and incredibly well centered, Extremely Fine to Superb. Scott \$2,500.
Estimate \$1,200 - 1,800



1192

1192 BK★

1914, 2¢ rose red, S.L. watermark, booklet pane of 6 (Scott 425e), rare positions N & O with guide lines at the top & right (N) and top & left (O), o.g., minor hinge remnants, bright and fresh, Fine to Very Fine.
Estimate \$200 - 300



1193

1193 BK★★★

1923, 1¢ Franklin, booklet pane of 6 (Scott 552a), rare positions N & O with guide lines at the top & right (N) and top & left (O), o.g., N never hinged, O lightly hinged, bright and fresh; posn O with btm perfs a bit weak, Fine to Very Fine.
Estimate \$200 - 300



1194

- 1194 BK★★★** **1923, 2¢ Washington, booklet pane of 6 (Scott 554c)**, rare positions N & O with guide lines at the top & right (N) and top & left (O), o.g., N never hinged, O lightly hinged, fresh and well centered, Very Fine. Estimate \$200 - 300
- 1195** **1903, 2¢ Shield Booklet Panes, Specialized Collection (Scott 319g, p, n, Fh, Fg)**, 23 panes, 17 of them 319g, and seven of those with plate numbers; the rest are one each 319n, 319p, 319Fh (separation), and three 319Fg; various positions (mostly different) and watermark orientations; o.g. (two 2139g never hinged), F-VF. Scott \$6,600. (photo on web site) Estimate \$1,200 - 1,800
- 1196** **1908, 1¢ & 2¢ Booklet Panes, D.L. Watermark, Specialized Collection (Scott 331a, 332a)**, nine 1¢ panes, two with plate numbers (one with separation), and 24 2¢ panes, 11 with plate numbers (10 different); good variety of positions; all o.g. (two 1¢ panes never hinged), F-VF. Scott \$5,390. (photo on web site) Estimate \$1,000 - 1,500
- 1197** **1900-03, Seven Better Booklet Panes with weak or separated perfs (Scott 279Bj//301c)**, comprises #279Bk (positions A, C & M), #300b (E & I), 301c (A) and Philippines #214b (B), o.g. and, other than the weak/separated perfs, all fresh and Fine-Very Fine. Scott \$3,400. (photo on web site) Estimate \$350 - 500
- 1198** **1908-16, Collection of 1¢ & 2¢ Booklet Panes (Scott 331a//462a)**, all never hinged unless noted: **1¢ #331a**, positions A, B (LH) & H; **2¢ #332a**, H, D (two, 1 LH) & J; **3¢ #375a**, C, D (three, 1 dry gum), H & M (LH); **1¢ #405b**, D only; **2¢ #406a**, B, H, I, K; and **1¢ #462a**, H & D (4); Fine-Very Fine. Scott \$3,280. (photo on web site) Estimate \$1,000 - 1,500
- 1199** **1910, 1¢ & 2¢ Booklet Panes, D.L. Watermark, Specialized Collection (Scott 374a, 375a)**, seven 1¢ panes, including two different plate numbers, and eight 2¢ panes, including five different plate numbers, o.g., Fine to Very Fine. Scott \$2,950. (photo on web site) Estimate \$600 - 800
- 1200** **1912, 1¢ & 2¢ Booklet Panes, S.L. Watermark, Specialized Collection (Scott 405b, 406a)**, eight 1¢ panes including three different plate numbers, and 15 2¢ panes, including seven different plate numbers; mostly different positions, o.g., Fine to Very Fine. Scott \$1,645. (photo on web site) Estimate \$350 - 500
- 1201** **1914, 1¢ & 2¢ Booklet Panes, S.L. watermark, Specialized Collection (Scott 424d, 425e)**, 60 1¢ panes, including 23 with plate numbers (12 different), and 25 2¢ panes, including 16 different plate numbers; most of the 1¢ panes are NH, while only three of the 2¢ panes (one plate #) are NH, Fine to Very Fine. Scott \$1,605. (photo on web site) Estimate \$350 - 500
- 1202** **Flat Plate Booklet Panes, 1916-23**, About 250 panes, #462a//554ca, in a large stockbook; includes *more than 150 with plate numbers (65 different #498e)*. An excellent lot, clean and Fine-Very Fine and about 30% never hinged. Shipping charges apply - weight 3.4 lbs. Scott \$3,600. (photo on web site) Estimate \$750 - 1,000
- 1203** **1917, 3¢ Types I & II, Perf. 11 Booklet Panes, Specialized Collection (Scott 501b, 502b)**, seven type I: positions A, B, H, J (2) & L (2); and nine type II: positions A, B (2), D (4), K & L; o.g., all never hinged except the type II, position L, Fine to Very Fine. Scott \$1,815. (photo on web site) Estimate \$350 - 500
- 1204** **Rotary Press Booklet Panes, 1926-72**, About 250 panes, #583a//1395a, in a large stockbook; includes several miscuts (mostly minor) and *more than 80 with partial plate numbers (a few are complete!)*. A great lot, all clean and Fine-Very Fine, o.g., never hinged. Shipping charges apply - weight 4.6 lbs. Scott \$3,490+. (photo on web site) Estimate \$800 - 1,200



1205



1206



1208

1205 BK★★ Airmail, 1928, 10¢ Lindbergh, booklet pane of 3 (Scott C10a), very scarce position O with guide lines at the top & left, o.g., never hinged, fresh, solid and exceptionally well centered, Extremely Fine, with a 1994 P.F. certificate. Scott \$115+. Estimate \$250 - 350

1206 BK★★★ Airmail, 1928, 10¢ Lindbergh booklet pane, 12 different positions (Scott C10a), positions A, B, C, H, I, J, K, L, M, N & O, and an upper left corner pane with 5-10% of plate no. 19414; positions I, L & O are lightly hinged (I is also has a short tab), the rest are never hinged, Fine to Very Fine, the plate number pane being Extremely Fine. Scott \$1,245 ++. Estimate \$600 - 800

1207 Airmail & Back-of-the-Book Booklet Panes, stockbook with about 120 panes and a few complete booklets to 1971; starts with five lightly hinged #C10a (including a position O); among the #C25c/C79a panes are 40 with partial plate numbers; the Back-of-the-Book panes are Saving Stamps (including an #S7a and a WS7b complete booklet of 5 panes), Telegraph Stamps, and Potato Tax Stamps; clean and Fine-Very Fine throughout, and, other than the C10a's and a few Savings panes, everything is never hinged. Shipping charges apply - weight 4 lbs. Scott \$2,200. (photo on web site) Estimate \$500 - 750

TEST BOOKLETS

1208 BK★★ 1960-62, Misperforated framed rectangles in red violet, complete "97¢" booklet (Scott TDB7), exploded booklet of four panes plus interleaving (no staples), o.g., never hinged, Very Fine. Scott \$900 intact. Estimate \$350 - 500

1209 Test Booklets & Booklet Panes, 1940-2000, 24 complete booklets/self-adhesive panes and five panes of 6 in a stockbook; highlights include #TDB3a (2, one in a booklet of two panes, but second pane separated and not counted), TDB5a, TDB11, TDB13, TDB14, TDB15, TDB17b, TDB89a, TDB90a and TDB92a; also includes #TDB93b8 on the back of a test envelope. An excellent starter collection, all clean and Fine-Very Fine. Also included is a photocopy of the B.I.A.'s 98-page Research Paper on Dummy Stamp Booklets, o.g., never hinged. Shipping charges apply - weight 2.8 lbs. Scott \$3,250+. (photo on web site) Estimate \$750 - 1,000

AIRMAIL



EX 1210

1210 ★★田 Airmail, 1918-23, First and Second Issues complete (Scott C1-C6), blocks of 4, o.g., never hinged, a stellar sextet, all with rich, strong colors and alluring centering; Post Office fresh except the two left stamps of #C1 with light oxidation, Very Fine. Scott \$2,580 as singles. Estimate \$1,500 - 2,000



1211

1211 ★★

Airmail, 1918, 6¢ orange (Scott C1), top margin plate number 9155 block of 8, o.g., never hinged, fresh with eye-poppingly bright, clean color, Fine. Scott \$1,220. Estimate \$600 - 800



1212

1212 ★★

Airmail, 1918, 16¢ green (Scott C2), top margin plate number 8900 block of 6 with arrow, o.g., never hinged, an exceptional plate with solid color and outstanding centering throughout, particularly on the bottom stamps, Extremely Fine, a choice gem. Scott \$1,350. Estimate \$1,500 - 2,000



1213

1213 ★★

Airmail, 1918, 16¢ green (Scott C2), top margin plate number 8900 block of 6 with arrow, o.g., never hinged, fresh with bold color on pristine paper; a few usual tiny gum skips, Very Fine. Scott \$1,350. Estimate \$800 - 1,200



1214

1214 ★★

Airmail, 1918, 16¢ green (Scott C2), top left full pane of 100, plate number 8900, o.g., never hinged, sound with deep, rich color, Fine to Very Fine. Scott \$12,630. Estimate \$7,500 - 10,000



1215

1215 ★★

Airmail, 1918, 24¢ carmine rose & blue (Scott C3), left margin arrow block of 4, o.g., stamps never hinged, hinge remnant in selva only, with choice centering and a vignette shift *approaching the "Fast Plane" variety* with top wing into the carmine frame, Very Fine. Scott \$520 as singles. Estimate \$350 - 500



1216

1216 ★★

Airmail, 1918, 24¢ carmine rose & blue (Scott C3), top margin red plate number 8492 and “TOP” block of 4, o.g., never hinged, well centered with bright colors; gum skip on top right stamp, still Very Fine. Scott \$750 for hinged.

Estimate \$500 - 750



1217

1217 ★★

Airmail, 1918, 24¢ carmine rose & blue (Scott C3), top margin plate number 8493 - 8492 block of 12 with arrow and two “TOP”s and markers, o.g., never hinged, in lovely bright color, the plane slightly behind schedule (wing tip into “E” of “POSTAGE”); light inclusion on position 11 (not mentioned on accompanying certificate), Fine to Very Fine, with 2002 P.F. certificate. Scott \$2,000.

Estimate \$1,500 - 2,000



1218

1218 F

Airmail, 1918, 24¢ carmine rose & blue, center inverted, Peter Winter reproduction (Scott C3a var.), blue plate number 8493 single, without gum as issued, a grand “positional”, with clean reverse and attractive centered, by far one of the highest quality forgeries to be found, Very Fine, if you can’t afford \$500,000 for the real thing, this will do nicely.

Estimate \$750 - 1,000

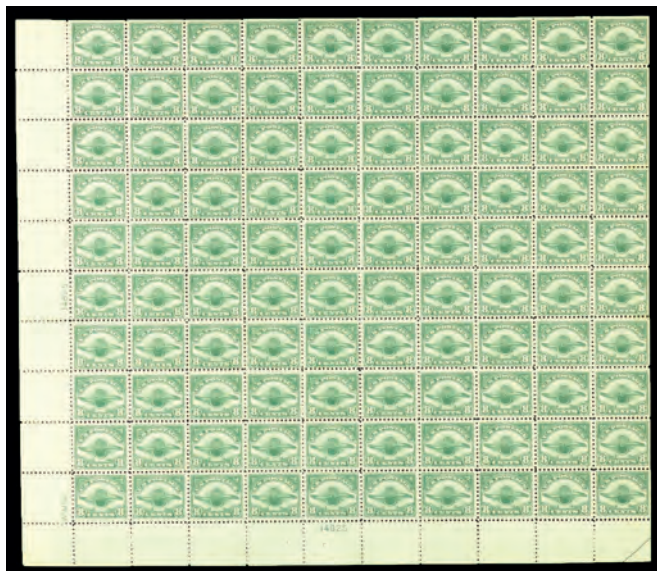

1219

1219 ★★

Airmail, 1923, 8¢ dark green (Scott C4), bottom left full pane of 100, o.g., never hinged, clean and well centered with two plates and corner block with siderographer’s initials; a few selvage edge separations, otherwise sound, Fine to Very Fine. Scott \$3,740.

Estimate \$2,000 - 3,000



1220

1220 ★★

Airmail, 1923, 16¢ dark blue (Scott C5), full left margin plate number 14830 block of 6, o.g., never hinged, with fresh, bold color and attractive centering; tiny stain in lower left selvage, light gum skips on lower left stamp, Very Fine. Scott \$2,000.

Estimate \$1,200 - 1,800



1221

1221 ★★

Airmail, 1923, 16¢ dark blue (Scott C5), full wide top margin plate number 14828 block of 6, o.g., never hinged, sensational top quality example; bold rich color printed on lily-white paper and full unblemished gum, Fine to Very Fine, a wonderful wide top that would enhance any collection, ex Lexington Collection, with 2014 P.S.E. certificate. Scott \$2,000.

Estimate \$1,000 - 1,500



1222



1223



1224

1222 ★★

Airmail, 1923, 24¢ carmine (Scott C6), o.g., never hinged, a gorgeous stamp with near-perfect centering and rich, deep color, Extremely Fine to Superb, with 2017 P.S.E. certificate graded XF-SUP 95. SMQ **XF-SUP 95**; \$400. Scott \$130.

Estimate \$300 - 400

1223 ★★田

Airmail, 1923, 24¢ carmine (Scott C6), top margin plate number 14840 block of 6, o.g., never hinged, a gem-quality plate block in a quality rarely seen, being a spectacular wide top, immaculate both front and back without a single skip or bend, Extremely Fine, a true condition rarity in a fabulous state of preservation, with 2005 P.S.E. certificate. Scott \$2,500.

Estimate \$2,500 - 3,500

1224 ★★田

Airmail, 1923, 24¢ carmine (Scott C6), horizontal block of 6, o.g., never hinged, sound with rich, bright color and appealing centering, nearly Very Fine, with 2017 P.F. certificate. Scott \$780.

Estimate \$350 - 500



1225



1226



1227

1225 ★★

Airmail, 1930, Graf Zeppelin complete (Scott C13-C15), set of 3, o.g., never hinged, Post Office fresh with crisp detail in strong color, #C15 a left margin single, Very Fine, with 2007 (#C13) and 2008 (#C14 & C15) P.S.E. certificates, each graded VF 80. SMQ **VF 80**; \$1,610. Scott \$1,675.

Estimate \$1,500 - 2,000

1226 ★★

Airmail, 1930, Graf Zeppelin complete (Scott C13-C15), set of 3, o.g., never hinged, bright, clean set, Fine to Very Fine. Scott \$1,675.

Estimate \$800 - 1,200

1227 ★★

Airmail, 1930, Graf Zeppelin complete (Scott C13-C15), set of 3, o.g., never hinged, each sound with bright color, Fine to Very Fine. Scott \$1,675.

Estimate \$800 - 1,200



1228

- 1228 ★ Airmail, 1930, Graf Zeppelin complete (Scott C13-C15), set of 3, plate number singles, attractive trio, each with clean impression and superior centering; light staining in bottom margin of #C13, Extremely Fine. Scott \$1,080.

Estimate \$600 - 800



1229



1230



1231

- 1229 ★ Airmail, 1930, Graf Zeppelin complete (Scott C13-C15), set of 3, pretty set with appealing centering; hinged, #C14 lightly so, Very Fine. Scott \$1,080. Estimate \$750 - 1,000
- 1230 ★ Airmail, 1930, Graf Zeppelin complete (Scott C13-C15), set of 3, bright, clean and well centered; hinged, #C13 with hinge remnant, Very Fine. Scott \$1,080. Estimate \$750 - 1,000
- 1231 ★ Airmail, 1930, Graf Zeppelin complete (Scott C13-C15), set of 3, o.g., hinged, pretty set with warm colors and clean detail, each nicely centered, nearly Very Fine. Scott \$1,080. Estimate \$600 - 800

Kelleher offers **telephone bidding** during the auction for clients on a priority basis, so please call us to arrange for phone bidding as soon as possible.



1232



1233

1232 ★ Airmail, 1930, Graf Zeppelin complete (Scott C13-C15), set of 3, o.g., very lightly hinged, pretty trio with bright colors and clean impressions, Very Fine. Scott \$1,080. Estimate \$750 - 1,000

1233 ★ Airmail, 1930, Graf Zeppelin complete (Scott C13-C15), set of 3, o.g., hinged, fresh, Fine to Very Fine. Scott \$1,080. Estimate \$600 - 800

Kelleher website featuring these sections:
Learn about getting your free appraisal



FREE APPRAISALS

We will provide you with a no obligations, verbal valuation provided that you can answer some questions and provide the necessary information to assist us with same.

This may include providing us with images or inventories, insurance valuations, an on-site or in-office visit.

Fields marked with an * are required

First Name *

Last Name *

Email *

Visit our Frequently Asked Question section:

Daniel F. Kelleher Auctions, LLC

CONSIGN/SELL AUCTIONS MAGAZINES RESOURCES ABOUT US CONTACT



❖ HOW DO I BID BEFORE AN AUCTION?

❖ WHAT'S IS YOUR BUYERS PREMIUM?

❖ HOW CAN I PAY MY INVOICE?

❖ WHAT IS AN EXTENSION?

❖ WHAT ARE THE TYPES OF AUCTIONS?

❖ CAN I BECOME AN AUCTIONEER?

DAZZLING SET OF TOP MARGIN ZEPPELIN PLATE BLOCKS (SCOTT #C13-C15)



1234

1234 ★★田

Airmail, 1930, Graf Zeppelin complete (Scott C13-C15), full top margin plate blocks of 6, o.g., never hinged, extraordinary set of these popular stamps, all fantastic and sought-after full tops with incredible color and superb centering. Extremely Fine. *An exceedingly difficult set to acquire in this rare quality, deserving placement in the finest collection.* Scott \$15,200. Estimate \$15,000 - 20,000



1235

1235 ★■

Airmail, 1930, 65¢ Graf Zeppelin (Scott C13), bottom margin plate number 20077 block of 6, o.g., fresh and bright with sound perforations; few small natural gum skips, tear at bottom of plate number selvage; small hinge remnant in bottom right selvage just catching the stamp's perforations, otherwise Very Fine with five never hinged stamps. Scott \$1500.

Estimate \$800 - 1,200



1236

1236 ★★

Airmail, 1930, 65¢ Graf Zeppelin (Scott C13), block of 4, o.g., never hinged, Post Office fresh with intact perforations, Very Fine. Scott \$1,000.

Estimate \$600 - 800



1237

1237 ★★

Airmail, 1930, 65¢ Graf Zeppelin (Scott C13), block of 4, o.g., never hinged, with deep color and fresh paper, Fine to Very Fine. Scott \$1,000.



1238

1238 ★★

Airmail, 1930, 65¢ Graf Zeppelin (Scott C13), block of 4, o.g., never hinged, solid and well centered; small gum voids positions 1-3, otherwise Very Fine. Scott \$1,000.

Estimate \$600 - 800



1239

1239 ★★

Airmail, 1930, \$1.30 Graf Zeppelin (Scott C14), o.g., never hinged, pristine with clean, warm color; sound with superior centering, Extremely Fine, with 2016 P.S.E. certificate graded XF 90. SMQ XF 90; \$775. Scott \$575.

Estimate \$400 - 600



1240

1240 ★★

Airmail, 1930, \$1.30 Graf Zeppelin (Scott C14), bottom margin plate number 20086 single, o.g., never hinged, cleanly printed on bright, fresh paper; perforations sound, Very Fine. Scott \$575.

Estimate \$350 - 500



1241

1241 ★★

Airmail, 1930, \$1.30 Graf Zeppelin (Scott C14), o.g., never hinged, fresh and sound; light pencil note on gum mentioned for accuracy, nearly Very Fine. Scott \$575.

Estimate \$300 - 400



1242

1242 ★★

Airmail, 1930, \$1.30 Graf Zeppelin (Scott C14), o.g., never hinged, fresh and crisp in warm color with superior centering, Very Fine to Extremely Fine, with 2008 P.F. certificate graded VF-XF 85. SMQ **VF-XF 85**; \$600. Scott \$575.
Estimate \$400 - 600



1243

1243 ★

Airmail, 1930, \$1.30 Graf Zeppelin (Scott C14), o.g., hinged, well centered with clean impression, nearly Very Fine. Scott \$375.
Estimate \$250 - 350



1244

1244 ★

Airmail, 1930, \$1.30 Graf Zeppelin (Scott C14), o.g., hinged, Post Office fresh with strong color, nearly Very Fine. Scott \$375.
Estimate \$250 - 350



1245

1245 ○

Airmail, 1930, \$1.30 Graf Zeppelin (Scott C14), sound with clean impression in deeper shade of brown; light slogan cancel as often, Extremely Fine, with 2022 P.S.A.G. certificate graded XF 90. SMQ **XF 90**; \$525. Scott \$360.
Estimate \$300 - 400



1246

1246 ★★/★田

Airmail, 1930, \$1.30 Graf Zeppelin (Scott C14), block of 4, with bright color and solid centering; top stamps hinge remnant, bottom stamps never hinged, Very Fine. Scott \$1,900.
Estimate \$1,000 - 1,500



1247

1247 ○

Airmail, 1930, \$1.30 Graf Zeppelin (Scott C14), sound and well centered, with slogan cancel and portion of magenta flight cachet at bottom, nearly Very Fine. Scott \$360.
Estimate \$200 - 300



1248

1248 ★★田

Airmail, 1930, \$1.30 Graf Zeppelin (Scott C14), block of 4, o.g., never hinged, Post Office fresh and appealing, Very Fine to Extremely Fine. Scott \$2,300.
Estimate \$1,500 - 2,000



1249

1249 ★★田

Airmail, 1930, \$1.30 Graf Zeppelin (Scott C14), left margin plate number 20086 block of 6, o.g., never hinged, fresh and sound with superior centering, Very Fine to Extremely Fine. Scott \$5,000.
Estimate \$5,000 - 7,500



1250



1251



1252

1250 ★★

Airmail, 1930, \$2.60 Graf Zeppelin (Scott C15), o.g., never hinged, Post Office fresh with crisp impression and strong color; small inclusion in clouds at right (not noted on certificates), Extremely Fine, with 2005 and 2007 P.F. certificates, the latter graded XF 90. SMQ XF 90; \$1,250. Scott \$850. Estimate \$800 - 1,200

1251 ★★

Airmail, 1930, \$2.60 Graf Zeppelin (Scott C15), bottom margin plate number 20091 single, o.g., never hinged, Post Office fresh with wonderfully crisp impression; slightly short gummed at bottom left, Very Fine nonetheless. Scott \$850. Estimate \$500 - 750

1252 ★★

Airmail, 1930, \$2.60 Graf Zeppelin (Scott C15), o.g., never hinged, clean with deep color, Very Fine. Scott \$850. Estimate \$600 - 800



1253



1254

1253 ★★

Airmail, 1930, \$2.60 Graf Zeppelin (Scott C15), o.g., never hinged, sound with crisp impression, Fine to Very Fine, with 2005 P.F. certificate. Scott \$850. Estimate \$400 - 600

1254 ☒

Airmail, 1930, \$2.60 Graf Zeppelin (Scott C15), mathematically centered single on 1930 3rd South America Flight cover, the stamp tied by Varick St. Station slogan postmark (Apr. 30, 1930), the cover endorsed "Via Friedrichshafen - Graf Zeppelin - Lakehurst." with both red and violet flight cachets on front, green Lakehurst receiver (May 31) on reverse; bumped corners and offset from the cachets' ink, but otherwise sound, Very Fine. Scott \$575. Estimate \$350 - 500



1255

1255 ★田

Airmail, 1930, \$2.60 Graf Zeppelin (Scott C15), block of 4, pretty block with rich color and clean lines; position 1 lightly hinged, positions 2 & 4 with light gum voids, Very Fine overall. Scott \$2,400. Estimate \$1,500 - 2,000



1256

1256 ★★田

Airmail, 1930, \$2.60 Graf Zeppelin (Scott C15), wide left margin plate number 20091 block of 6, o.g., never hinged, an absolutely gorgeous example with vibrant rich color and gleaming Post Office fresh gum, Very Fine, simply outstanding. Scott \$8,000. Estimate \$6,000 - 8,000



1257

1257 ○

Airmail, 1930, \$2.60 Graf Zeppelin (Scott C15), mathematically centered in bright, rich color; slogan cancel as often, Extremely Fine to Superb, with 2014 P.S.E. certificate graded XF-SUP 95. SMQ XF-SUP 95; \$1,000. Scott \$550.

Estimate \$750 - 1,000



1258

1258 ★★田

Airmail, 1933, 50c "Chicago" Zeppelin (Scott C18), top margin plate number 21178 block of 6, o.g., never hinged, bright and sound with all perforations intact and attractive centering, Very Fine. Scott \$600. Estimate \$350 - 500



1259

1259 ★★

Airmail, 1938, 6c Eagle, vertical pair, imperf. horizontally (Scott C23a), o.g., never hinged, well centered with clean colors and bright paper; couple natural gum skips at bottom, Very Fine. Scott \$300. Estimate \$200 - 300

SPECIAL DELIVERY



1260



1261



1262

- 1260 ★ **Special Delivery, 1888, 10¢ blue (Scott E2),** o.g., hinge remnant, a tall stamp offering great eye appeal with bright color on fresh, clean paper; two small paper adherences on gum, Very Fine, with 2023 Crowe certificate. Scott \$500
Estimate \$300 - 400
- 1261 ★ **Special Delivery, 1888, 10¢ blue (Scott E2),** o.g., hinged, clean and crisp, Fine to Very Fine. Scott \$500.
Estimate \$250 - 350
- 1262 ★ **Special Delivery, 1894, 10¢ blue, unwatermarked (Scott E4),** right margin single, o.g., very lightly hinged, pretty positional with deep lines and an oversized right margin, Fine to Very Fine. Scott \$900.
Estimate \$400 - 600



1263



1264



1265



1266

- 1263 ★ **Special Delivery, 1894, 10¢ bright blue, unwatermarked (Scott E4 var.),** o.g., barest trace of hinge, a jumbo with clean color on equally fresh paper; natural rounded corner at lower left thanks to pin falls, a massive top margin, Fine to Very Fine. Scott \$1,100.
Estimate \$350 - 500
- 1264 ★★ **Special Delivery, 1895, 10¢ blue (Scott E5),** o.g., never hinged, select stamp with intense color and choice centering, Extremely Fine, with 2023 P.S.A.G. certificate graded XF 90. SMQ **XF 90**; \$900. Scott \$475.
Estimate \$600 - 800
- 1265 ★★ **Special Delivery, 1902, 10¢ ultramarine (Scott E6),** full wide top margin plate number 1484 single, o.g., stamp never hinged, hinged in selvage only, wonderfully fresh in vivid ultra, Extremely Fine, with 2005 P.F. certificate. Scott \$500.
Estimate \$400 - 600
- 1266 ★ **Special Delivery, 1902, 10¢ ultramarine (Scott E6),** top margin part imprint single, o.g., lightly hinged, pretty positional with strong color and crisp detail; sound and fresh, Very Fine. Scott \$240.
Estimate \$200 - 300



1267

- 1267 ★★ **Special Delivery, 1911, 10¢ ultramarine (Scott E8),** o.g., never hinged, choice example with superior centering and rich color and detail, Extremely Fine, put the pedal to the metal to bid, with 2007 P.S.E. certificate graded XF 90. SMQ **XF 90**; \$525. Scott \$250.
Estimate \$400 - 600



1268

- 1268 ★ **Special Delivery, 1911, 10c ultramarine (Scott E8)**, bottom margin single with plate number, o.g., previously hinged, phenomenal jumbo margins, Extremely Fine to Superb, with 2002 P.F. certificate. Scott \$120. Estimate \$300 - 475



1269

- 1269 ★★ **Special Delivery, 1914, 10c ultramarine (Scott E9)**, bottom margin plate number 6049 single, o.g., never hinged, a nonsense jumbo with clean, appealing color on pristine paper, Extremely Fine, with 2023 Crowe certificate graded XF 90. SMQ **XF 90J**; \$1,000. Scott \$425. Estimate \$800 - 1,000



1270

- 1270 ★★ **Special Delivery, 1914, 10c ultramarine (Scott E9)**, o.g., never hinged, fresh with refined color and detail, well centered amid large margins, Very Fine to Extremely Fine, with 2023 P.S.A.G. certificate graded VF-XF 85. SMQ **VF-XF 85**; \$575. Scott \$425. Estimate \$400 - 600



1271

- 1271 ★ **Special Delivery, 1916, 10c pale ultramarine (Scott E10)**, o.g., hinged, Post Office fresh with bright color and pristine paper, sound and well-centered amid large margins, Very Fine. Scott \$350. Estimate \$250 - 350



1272

- 1272 ★★田 **Special Delivery, 1917, 10c blue (Scott E11c)**, full wide top margin plate number 5520 block of 6 with imprint, o.g., never hinged, absolutely magnificent example of this extremely scarce color variety with breathtaking color; light scuffs in center selvage tab (noted on certificate) are virtually invisible; some natural gum streaks, Very Fine, probably the nicest obtainable #E11c plate block imaginable, with 2006 P.F. certificate. Scott \$2,100. Estimate \$1,500 - 2,000



1273

- 1273 ★ **Special Delivery, 1927, 10c red lilac, horizontal pair, imperf. between (Scott E15c)**, o.g., very lightly hinged, from the top of the pane, Post Office fresh with vivacious color, Fine to Very Fine, a pretty item. Scott \$350. Estimate \$250 - 350

POSTAGE DUE



EX 1274



1275

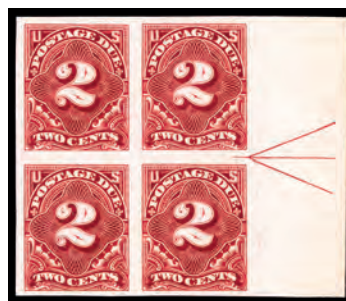

1276



1277

- 1274 P** Postage Dues, 1879-91, 1¢ to 50¢ complete, plate proofs on card (Scott J1P4-J7P4, J15P4-J21P4, J22P4-J28P4), all three sets (brown, red brown and bright claret), fresh and clean, well centered throughout, Very Fine. Scott \$359. Estimate \$200 - 300
- 1275 ★** Postage Due, 1891, 50¢ bright claret (Scott J28), o.g., very lightly hinged, fresh with alluring color and superior centering, Very Fine to Extremely Fine, with 1992 and 2022 P.F. certificates, the latter graded VF-XF 85. SMQ VF-XF 85; \$700. Scott \$625. Estimate \$600 - 800
- 1276 P** Postage Due, 1894, 2¢ deep claret, plate proof on card (Scott J32P4), right margin arrow block of 4, a lovely position piece with deep, rich color, clean lines, and fresh card, Very Fine. Scott \$900+. Estimate \$400 - 600
- 1277 ★★** Postage Due, 1894, 10¢ deep claret (Scott J35), o.g., never hinged, Post Office fresh with exquisite, deep color and razor-sharp detail, Very Fine, with 2022 P.F. certificate graded VF 80. SMQ VF 80; \$750. Scott \$1,000. Estimate \$600 - 800



1278



1279



1280



1281

- 1278 ★★** Postage Due, 1910, 10¢ rose carmine, S.L. watermark, perf. 12 (Scott J49a), o.g., never hinged, with rich color and big margins, sound with great eye appeal, Extremely Fine, only eight stamps grade thus, with two higher, in PSE's Population Report, with 1998 P.F. (as #J49) and 2004 P.S.E. certificate (#J49a), the latter graded XF 90. SMQ XF 90; \$475. Scott \$280. Estimate \$350 - 500
- 1279 ★★** Postage Due, 1916, 2¢ rose, unwatermarked, perf. 10 (Scott J60), o.g., never hinged, pretty any way you name it, with bright color on pristine paper, sound with superior centering, Very Fine to Extremely Fine, with 2014 P.S.E. certificate for vertical pair, this position 2. Scott \$625. Estimate \$400 - 600
- 1280 ★★** Postage Due, 1959, 4¢ carmine rose & black, dull gum (Scott J92 var.), o.g., never hinged, one of the nicest examples from a recently PSE-cert sheet, the stamp Post Office fresh with crisp, dark value, beautifully centered on pristine paper, Extremely Fine, unpriced (dashed) in Scott, with 2023 P.F. certificate graded XF 90. SMQ XF 90. Estimate \$1,500 - 2,000
- 1281 ★★** Postage Due, 1959, 4¢ carmine rose & black, dull gum (Scott J92 var.), right margin single, o.g., never hinged, one of the nicest examples from a recently PSE-cert sheet, the stamp pristine with superior centering, Very Fine to Extremely Fine, unpriced (dashed) in Scott, with 2023 P.F. certificate graded VF-XF 85. SMQ VF-XF 85. Estimate \$1,200 - 1,800

U.S. POSTAL AGENCY IN CHINA



1282



EX 1283



1284



1285

- 1282 ★★/★** Offices in China, 1919, 2¢ to \$2 complete (Scott K1-K16), including both shades of the 16¢ & 24¢; an exceptionally bright, fresh set, o.g., some hinge remnants, but the 40¢ & 60¢ are never hinged, Fine to Very Fine. Scott \$2,415.
Estimate \$750 - 1,000
- 1283 ★/(★)** Offices in China, 1919, 2¢ to \$2 complete (Scott K1-K16), face-fresh set with clean colors and clear details; #K1-K2 no gum, #K9-K10, K12 & K15 regummed, others hinged to varying degrees, Fine to Fine-Very Fine. Scott \$1,920.
Estimate \$750 - 1,000
- 1284 ★★田** Offices in China, 1919, 2¢ on 1¢ green & 4¢ on 2¢ rose (Scott K1-K2), block of 4, #K1 a wide top margin block of four with plate number 13341, #K2 a right margin plate number 13438 block of six, o.g., never hinged, each Post Office fresh and sound with intense color, Fine to Very Fine, an attractive duo. Scott \$870.
Estimate \$300 - 475
- 1285 ★★** Offices in China, 1919, 10¢ on 5¢ blue (Scott K5), o.g., never hinged, pristine with proof-like color and detail, Extremely Fine to Superb, *only nine stamps grade higher in PSE's Population Report*, with 2023 P.S.A.G. certificate graded XF-SUP 95. SMQ XF-SUP 95; \$1,000. Scott \$160.
Estimate \$800 - 1,200



1286



1287



1288

- 1286 ★★** Offices in China, 1919, 12¢ on 6¢ red orange (Scott K6), o.g., never hinged, the picture of perfection, with unblemished color and mathematical centering, Superb, *only four stamps grade thus, with just two 98Js higher, in PSE's Population Report*, with 2023 P.F. certificate graded SUP 98. SMQ SUP 98; \$2,500. Scott \$210.
Estimate \$2,000 - 2,800
(photo on front cover)
- 1287 ★★** Offices in China, 1919, 40¢ on 20¢ deep ultramarine (Scott K13), o.g., never hinged, a lovely stamp with clean color on bright paper, Extremely Fine, with 2023 P.S.A.G. certificate graded XF 90. SMQ XF 90; \$775. Scott \$300.
Estimate \$600 - 800
- 1288 ★** Offices in China, 1919, \$1 on 50¢ light violet (Scott K15), o.g., hinged, Post Office fresh on pristine paper; sound with rich color and bold surcharge, nearly Very Fine. Scott \$550.
Estimate \$350 - 500



1289



1290



1291



1292

- 1289 ★★/★田** Offices in China, 1919, \$1 on 50¢ light violet (Scott K15), block of 4, Post Office fresh in deep color with bold surcharge; positions 2 (light pencil note) and 3 never hinged, others hinged or hinge remnant, Fine to Very Fine. Scott \$3,500 as singles. Estimate \$1,200 - 1,600
- 1290 ★** Offices in China, 1919, \$2 on \$1 violet brown (Scott K16), o.g., hinged, bright and fresh with strong color and clean detail, nearly Very Fine. Scott \$425. Estimate \$300 - 400
- 1291 ★田** Offices in China, 1922, 4¢ on 2¢ carmine (Scott K18), full right margin plate number 13129 block of 6, disturbed o.g., sound with all perforations intact, the stamps in rich color with dark surcharges, Fine to Very Fine. Scott \$850. Estimate \$300 - 475

OFFICIAL

- 1292 S** Interior Dept., 1875 Special Printing, 30¢ vermilion, overprinted "Specimen" (Scott O23SD), without gum as issued, a simply spectacular stamp, with sizzling color on pristine paper; one pulled perforation at left, another at right, otherwise Extremely Fine to Superb, *only 75 sold*, with 2018 P.F. certificate. Scott \$2,500. Estimate \$1,200 - 1,600

(photo on front cover)



EX 1293



1294

- 1293 P** Treasury Dept., 1873, 1¢ to 90¢ complete, "Atlanta" trial color plate proofs on card (Scott O72TC4a-O82TC4e), pristine set with each of the five colors strong throughout, Very Fine. Scott \$2,254. Estimate \$1,500 - 2,000
- 1294 ★★/★田** Treasury Dept., 1873, 7¢ brown (Scott O76), block of 4, o.g., lightly hinged (bottom 2 stamps never hinged), rich vibrant color, fresh and crisp, lovely block, Very Fine overall. Scott \$1,600 as singles. Estimate \$600 - 800



1295



1296



1297



1298



1299

- 1295 ★★** War Dept., 1873, 15c rose (Scott O90), o.g., never hinged, a top line stamp with clean color and impression, well-centered and sound, Extremely Fine, *only two stamps grade thus, with three higher, in PSE's Population Report*, with 2020 P.S.A.G. certificate graded XF 90. SMQ **XF 90**; \$400. Scott \$260. Estimate \$350 - 500
- 1296 ★** Treasury Dept., 1879, 90c brown (Scott O113), o.g., hinged, cleanly printed with good color; tiny thin spot, Fine. Scott \$10,000. Estimate \$2,000 - 3,000

NEWSPAPER

- 1297 (★)** Newspaper, 1865, 5c dark blue (Scott PR1), without gum as issued, sound and clean, without the usual creases or faults, Very Fine, with 2021 P.S.E. certificate graded VF 80. SMQ **VF 80**; \$630. Scott \$750. Estimate \$600 - 800
- 1298 (★)** Newspaper, 1875, 10c dark bluish green, C.B.N.C. "Hard Paper" Reprint of the 1865 issue (Scott PR6), a choice upper left corner sheet margin single, without gum as issued, exceptionally fresh and well centered, Extremely Fine. Scott \$250. Estimate \$200 - 300
- 1299 (★)** Newspaper, 1875, 10c dark bluish green, C.B.N.C. "Hard Paper" Reprint of the 1865 issue (Scott PR6), without gum as issued, with large margins and full color, sound with superior centering, Very Fine to Extremely Fine, with 2022 P.S.A.G. certificate graded VF-XF 85. SMQ **VF-XF 85**; \$370. Scott \$250. Estimate \$250 - 350



1300

- 1300 ★** Newspaper, 1875, 2c black-72c rose, C.B.N.C. printing (Scott PR9-PR21), mixed group with seven certed (catalogue value \$6275) and six faulty (\$3500 if sound), the certed stamps all clean and fresh with o.g. or part o.g. with paper adherences (a couple with minor perforation flaws), Fine to Very Fine for sound stamps, with 2023 Crowe certificates for #PR12 and PR15-PR20. Scott \$9,775. Estimate \$2,500 - 3,500



1301



1302



1303



1304



1305

- 1301 (★) Newspaper, 1875, \$3 vermilion, C.B.N.C. printing (Scott PR25), unused without gum, sound and remarkably fresh in brilliant color, Fine, ex "World Traveler", with 2021 P.F. certificate. Scott \$975. Estimate \$300 - 400
- 1302 (★) Newspaper, 1875, 4¢ gray black, C.B.N.C. "Hard Paper" Special Printing (Scott PR35), without gum as issued, Post Office fresh on bright white paper in crisp color, Very Fine, 4451 sold. Scott \$700. Estimate \$400 - 600
- 1303 ★ Newspaper, 1885, 84¢ carmine, A.B.N.C. printing (Scott PR88), o.g., very lightly hinged, in fresh color clearly printed, the stamp sound and fresh, Very Fine, with 2016 P.F. certificate. Scott \$900. Estimate \$600 - 800
- 1304 ★ Newspaper, 1894, 12¢ pink, Bureau printing (Scott PR95), o.g., hinged, face-fresh with pastel color; thin spot, Fine to Very Fine. Scott \$2,400. Estimate \$600 - 800
- 1305 ○ Newspaper, 1895, \$2 scarlet, Bureau printing, unwatermarked (Scott PR108), bright and clean with luminous color and deep lines; with purple Postmaster's facsimile signature handstamp cancel, Fine, with 2022 P.S.A.G. certificate. Scott \$1,100. Estimate \$350 - 500

POSTAL NOTE



1306



1307

- 1306 ○ [Postal Note] Bristol, Conn., Jun 21, 1894 (Friedberg PN5), Bearer Note payable for 1¢, signed by Bristol Postmaster, Silas K. Montgomery, with a red Bristol M.O.B. c.d.s. of the same date on the reverse, Very Fine. Estimate \$200 - 275

PARCEL POST

- 1307 ★★ Parcel Post, 1913, 25¢ Manufacturing (Scott Q9), o.g., never hinged, crisply printed with robust color; bright and sound with superior centering, Very Fine to Extremely Fine, with 2023 P.F. certificate graded VF-XF 85. SMQ VF-XF 85; \$260. Scott \$145. Estimate \$200 - 300



1308



1309



1310

1308 ★

Parcel Post, 1913, 50¢ Dairying (Scott Q10), o.g., hinge remnant, the cream of the crop with brilliant color and mathematical centering, Extremely Fine to Superb and choice, with 2023 Crowe certificate graded XF-SUP 95. SMQ XF-SUP 95; \$600. Scott \$210. Estimate \$600 - 800

1309 ★★

Parcel Post, 1913, 75¢ Harvesting (Scott Q11), o.g., never hinged, intense shade on radiant white paper, Extremely Fine, with 2017 P.S.E. certificate graded 90. SMQ XF 90; \$425. Scott \$190. Estimate \$300 - 400

PARCEL POST POSTAGE DUE

1310 ★★

Parcel Post Postage Due, 1913, 2¢ dark green (Scott JQ2), o.g., never hinged, select stamp with exquisite color and razor-sharp lines, all on glowing paper with superior margins, Extremely Fine, with 2016 P.S.E. certificate graded XF 90. SMQ XF 90; \$425. Scott \$160. Estimate \$300 - 400

LOCAL



1311



1312

1311 ☒

Blood & Co., 1845 (2¢) black (Scott 15L5), attractive single, just in at top, on slightly rough cover used locally in Philadelphia, the stamp with manuscript "X" cancel; partial golden wax seal on reverse, Fine to Very Fine, unpriced (dashed) in Scott. Estimate \$400 - 600

POSTAL STATIONERY ENVELOPES & WRAPPERS

1312 ★

Envelope, 1853, Nesbitt 1st Issue, 3¢ red, "THREE" in short label with curved ends (Scott U1), a clean mint size 7 entire with watermark 1; indicia apparently somewhat under-inked, light thin (approximately 26x10mm) not affecting indicia, otherwise Very Fine, with 2023 P.F. certificate. *Ex-Wunsch*. UPSS 2-1; \$1,575. Scott \$1,800. Estimate \$300 - 475



1313



1314



1315

- 1313 ○ Envelope, 1853, Nesbitt 1st Issue, 3¢ red on buff, “THREE” in short label with straight ends (Scott U4),** entire, an appealing two-country franking, stated to be the earliest recorded use of a US entire to a foreign destination; the indicium weakly inked, cancelled by manuscript cross and straightline “PAID” handstamp; manuscript “2/” and red handstamped “3” ratings; addressed to Gainsborough, Lincolnshire and forwarded to London, the British domestic postage paid by 1d red brown on bluish paper (#3) tied by barred numeral cancel; with British red “PAID/AP/22OC22/1853” and blue Gainsborough broken-ring postmark (Oct. 23) on front, a second, same-day Gainsborough postmark on reverse; faults, including a horizontal crease through the Queen Victoria adhesive, but an important cover (and still oddly attractive), Fine. Estimate \$250 - 350

- 1314 ★ Wrapper, 1860, Nesbitt 2nd Issue, 1¢ blue, period after “POSTAGE” (Scott W18B),** cut square, 31x33 mm, on horizontally laid paper, Very Fine and very rare. Ex-L. Kaufmann, with a 2003 P.F. certificate. Scott \$5,500. Estimate \$1,600 - 2,400

Only four examples of this cut square are recordedtwo on horizontally laid paper and two on vertically laid. There are no entire wrappers recorded.

POSTAL CARDS

- 1315 P Postal Card, 1902, 1¢ black on buff, the “full-face McKinley” Die Proof (Scott UX17),** with two-line “Die Proof of McKinley Postal Card./Issue of 1901.” imprint at bottom, sound with square corner; a few small toned spots of little consequence, Very Fine and scarce. USPPC 21P. Estimate \$1,500 - 2,000



1316

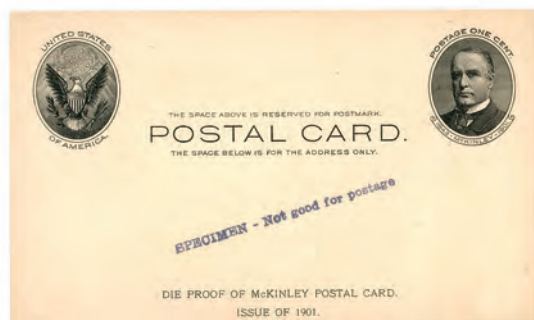

1317

- 1316 P Postal Card, 1902, 1¢ black on buff, the “full-face McKinley” Die Proof (Scott UX17),** with two-line “Die Proof of McKinley Postal Card./Issue of 1901.” imprint at bottom, attractive with clean impression; rounded corners, the lower left with crease, otherwise Very Fine, a scarce card. USPPC 21P. Estimate \$1,000 - 1,500

- 1317 S★ Postal Card, 1902, 1¢ black on buff, the “full-face McKinley” Specimen (Scott UX17),** 60.6mm x 2mm Gray Black “SPECIMEN-Not good for postage” handstamp on die proof card imprinted “Die Proof of McKinley Postal Card./Issue of 1901.” at bottom, fresh, clean and sound, Very Fine, reclassified in 2010 USPPC as a proof. USPPC S21Sp-4. Estimate \$750 - 1,000

REVENUE



1318



1319



1320



1321



1322

- 1318 ○ **Revenue, 1862, First Issue, 3c Proprietary, perf'd, silk paper (Scott R18d)**, virtually perfectly centered with rich color, a neat manuscript "X" cancel and plenty of silk threads visible on the reverse, Extremely Fine. Scott \$350.
Estimate \$250 - 350
- 1319 ○ **Revenue, 1863, First Issue, 4c Playing Cards, perf'd (Scott R21c)**, incredibly fresh with an exly neat June 1864 manuscript cancel, Fine to Very Fine. Scott \$700.
Estimate \$350 - 500
- 1320 ○ **Revenue, 1863, First Issue, \$2 Probate of Will, imperf. (Scott R83a)**, with attractive color and April 18, 1864 manuscript cancel; nearly four-margined; repaired faults and horizontal stains, otherwise Fine to Very Fine, with 2016 P.S.A.G. certificate. Scott \$5,500.
Estimate \$1,200 - 1,800
- 1321 ○ **Revenue, 1863, First Issue, \$3.50 Inland Exchange, imperf. (Scott R87a)**, fresh with intense color; herringbone cut cancel plus blue handstamped cancel, Very Good to Fine, an attractive example of this difficult Revenue. Scott \$8,500.
Estimate \$1,000 - 1,500
- 1322 ○ **Revenue, 1862, First Issue, \$15 Mortgage, blue, imperf. (Scott R97a)**, ample to large margins with rich color and a slightly lightened pen cancel; neatly sealed 3mm tear at the left edge, fresh, Fine to Very Fine appearance. Scott \$4,500.
Estimate \$800 - 1,200



1323

- 1323 ○ **Revenue, 1863, First Issue, \$25 Mortgage, imperf. (Scott R100a)**, in clean color on fresh paper with lightened manuscript cancel; small sealed tear at top, large sealed internal tear at center, otherwise Fine to Very Fine, with 2018 Crowe certificate. Scott \$3,250.
Estimate \$800 - 1,200



1324



1325

- 1324 ○ **Revenue, 1863, First Issue, \$50 U.S. Internal Revenue, imperf. (Scott R101a)**, horizontal pair, a gorgeous item, fresh with strong color and light manuscript cancel; left stamp with a small thin entirely in the top margin and a light vertical crease along the right side of the stamp, Very Fine nonetheless, with 2019 Crowe certificate. Scott \$750.
Estimate \$500 - 750

- 1325 ○ **Revenue, 1864, First Issue, \$200 U.S. Internal Revenue, imperf. (Scott R102a)**, fresh and bright with not mentioned all around except close at the lower left; partially lightened pen cancel, Fine to Very Fine. *A most attractive, completely sound example of this beautiful stamp.* Scott \$2,500.
Estimate \$1,500 - 2,000



1326



1327



EX 1328

- 1326 ○ **Revenue, 1864, First Issue, \$200 U.S. Internal Revenue, imperf. (Scott R102a)**, in bold colors, fresh and sound with 1868 manuscript and handstamp cancels, Fine to Very Fine, with 2012 P.F. certificate. Scott \$2,500.
Estimate \$1,200 - 1,800
- 1327 ○ **Revenue, 1864, First Issue, \$200 U.S. Internal Revenue, perf'd (Scott R102c)**, exceptionally fresh with rich color and an unobtrusive July 1869 manuscript cancel, Fine to Very Fine. Scott \$650.
Estimate \$400 - 600
- 1328 ★/(★)田 **Documentary, 1871, Second Issue, 15¢ & 20¢ blue & black (Scott R110, R111)**, a pretty pair of mint/unused blocks of 4, the 15¢ o.g., hinge remnant, the 20¢ without gum, fresh and Very Fine. Scott \$488 for used. Estimate \$250 - 350

Kelleher offers **telephone bidding** during the auction for clients on a priority basis, so please call us to arrange for phone bidding as soon as possible.



1329



1330



1331



1332



1333

- 1329 ○ **Documentary, 1871, Second Issue, \$3.50 blue & black (Scott R126)**, Post Office fresh with outstanding centering and light blue handstamp cancels; tiny paper flaw at center per certificate (we see nothing in the middle of the stamp, but a small thin at bottom center), Very Fine, with 2001 P.F. certificate. Scott \$500. Estimate \$200 - 300
- 1330 (★) **Documentary, 1871, Third Issue, 2c vermilion & black, color error (Scott R135a)**, unused without gum, fresh with bright frame and sound perforations all around; vignette slightly faded; small thin at bottom center, otherwise nearly Very Fine, with 2020 Crowe certificate. Scott \$900 for used. Estimate \$500 - 750
- 1331 P **Documentary, 1872, Third Issue, 60c orange & black, center inverted, plate proof on card (Scott R142aP4)**, fresh and bright with large, perfectly balanced margins, Extremely Fine, penciled position "57" on the back and signed by George Sloane. Scott \$2,250. Estimate \$1,200 - 1,800
- 1332 ○ **Documentary, 1872, Third Issue, \$20 orange & black (Scott R150)**, nicely centered with a partially lightened manuscript cancel, Fine to Very Fine. Scott \$900. Estimate \$350 - 500
- 1333 ○ **Documentary, 1872, Third Issue, \$20 orange & black (Scott R150)**, fresh and lacking the usual bends and tears; neat manuscript cancel; perforations just touching at top, Fine to Very Fine. Scott \$900. Estimate \$350 - 500



1334



1335

- 1334 ○ **Documentary, 1874, Fourth Issue, 2c orange & black on green, center inverted (Scott R151a)**, fresh and nicely centered with the *added bonus of double vertical perforations on both sides!*; appears unused, but possibly with a lightened pen cancel, Very Fine. Scott \$800+. Estimate \$600 - 800
- 1335 ★ **Documentary, 1898, overprinted Newspaper stamp, \$5 dark blue, surcharge reading down (Scott R159)**, o.g., a pretty mint example, fresh and nicely centered, Very Fine. Scott \$550. Estimate \$200 - 275



1336



1337



1338

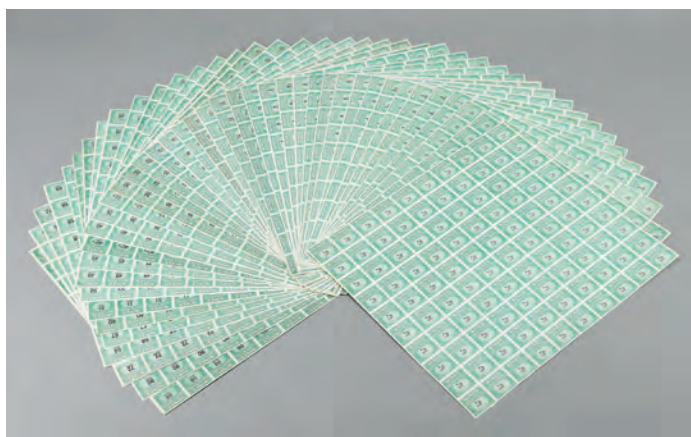

1339



1340

- 1336 ○ **Documentary, 1958, \$10,000 Gresham (Scott R732)**, vertical strip of 3, pen cancel; top stamp trimmed & thin, Very Fine. Scott \$420. Estimate \$200 - 300

STOCK TRANSFER

- 1337 ○ **Stock Transfer, 1947, \$5,000 Folger (Scott RD259)**, inconspicuous cut and light Feb 1948 handstamped cancels, Very Fine. *All known used examples have either cut or perforated cancels.* Scott \$600. Estimate \$300 - 400
- 1338 ○ **Stock Transfer, 1949, \$10,000 Gresham (Scott RD312)**, handstamped Stock Clearing Corp. cancel, May 23, 1950, fresh and well centered, Very Fine. Scott \$475. Estimate \$300 - 400

WINES

- 1339 **U.S., "Three Sheets to the Wind" Wine Stamps in Full Sheets, 1942-54**, From the Wine Internal Revenue Series of 1941, 59 different denominations in complete sheets from #RE108 to RE203 and virtually all in exceptional condition showing no separation or creasing, which is all too common for sheets this size. Total Scott 2022 CV is over \$30,000 as singles, generally Fine to Very Fine. Shipping charges apply - weight 1.4 lbs. Estimate \$3,000 - 4,000

BEER

- 1340 (★) **Beer, 1898 (50¢) on 25¢ green on blue, type A surcharge (Scott REA46c)**, without gum as issued, exceptionally fresh, cut in at the top & left; few small thins as usual, Fine appearance. *Priester records only 19 examples.* Scott \$1,750. Estimate \$350 - 500

SILVER TAX



1341



1342



1343

- 1341 (★) **Silver Tax, 1934, \$60 brown (Scott RG20)**, without gum as issued, xly fresh and quite well centered, Very Fine. Scott \$1,250. Estimate \$750 - 1,000
- 1342 (★) **Silver Tax, 1934, \$100 green (Scott RG21)**, without gum as issued, nicely centered with bright fresh color, Very Fine. Scott \$900. Estimate \$500 - 750
- 1343 ★★ **Silver Tax, 1944, \$20 gray (Scott RG126)**, o.g., never hinged, fresh and nicely centered; some extraneous black ink marks, still Very Fine, with 2022 Crowe and P.F. certificates. Scott \$900 for hinged. Estimate \$400 - 600

NARCOTIC TAX



EX 1344

- 1344 ★★ **Narcotic Tax, 1963, 1¢-6c, 9¢ & 16¢, rouletted 7 (Scott RJA91b-94b, 95b & 97b)**, o.g., never hinged, Extremely Fine. *A choice group.* Scott \$450 for hinged. Estimate \$300 - 400



EX 1345

- 1345 ★★ **Narcotic Tax, 1963, 1¢-16¢, rouletted 7 (Scott RJA91b-RJA97b)**, o.g., never hinged, Extremely Fine. *A marvelous short set.* Scott \$795 for hinged. Estimate \$500 - 750



1346

- 1346 ★★ **Narcotic Tax, 1963, 19¢ violet, rouletted 7 (Scott RJA98b)**, a gem mint example, o.g., never hinged, Extremely Fine. Scott \$350 in italics for hinged. Estimate \$300 - 400

CONSULAR SERVICE FEE

- 1347 ○ **Consular Service Fee, Well-Filled Collection with Bonuses, 1906-24 (Scott RK1//RK40)**, lovely used gathering, mounted on National pages, ready to add straight into your album; the basic collection nicely presented with many better, including #RK1, RK2, RK8, RK15, RK22-RK25, plus RK27-RK40 complete; two further pages follow, with duplicates (including three #RK40), strips of three or four, a couple on-piece uses, and a #RK18 plate number single; clean and apparently all sound, Very Fine, fully imaged online. Scott \$3,400+. (no photo) Estimate \$800 - 1,200



1348



1349



1350

1348 ○田

Consular Service Fee, 1906, 25¢ dark green, perf 11 (Scott RK14), a very rare used block of 4, neat manuscript cancels; faint natural paper crease across bottom pair, Fine to Very Fine. Scott \$560 ++. Estimate \$350 - 500

1349 ○

Consular Service Fee, 1924, \$9 gray (Scott RK26), a scarce stamp used, fresh with manuscript cancel and a massive right margin with natural straight edge; a couple faint wrinkles, Very Fine nonetheless. Scott \$600. Estimate \$300 - 400

1350 ○

Consular Service Fee, 1924, \$9 gray (Scott RK26), light handstamped and neat manuscript cancels, Fine to Very Fine. Scott \$600. Estimate \$250 - 350

PRIVATE DIE MATCH



1351

1351 ○

Barber & Peckham, 3¢ black, old paper (Scott RO21a), exceptionally fresh and completely sound, Fine to Very Fine. *A real beauty!* . Scott \$300. Estimate \$350 - 500



1352



1353

1352 ○

Bendel & Co., 1¢ brown, watermarked USIR (Scott RO24d), uncanceled (most examples have a purple handstamped cancel), fresh and well centered; thin at the top, Very Fine appearance. *The 1997 Aldrich Census records only 28 examples, half of which are faulty and very few of which are this well centered.* Scott \$750. Estimate \$600 - 800

1353 ○

Bond & Co., 4¢ black & 4¢ green on silk paper (Scott RO32b, RO33b), fresh and Fine to Very Fine. An attractive, completely sound pair of 4¢ Bond & Co. Scott \$450. Estimate \$500 - 750



1354

1354 ○

Bousfield & Poole, 3¢ black on silk paper, two, one with a double transfer (Scott RO37b & var.), both fresh and sound, one with a double transfer in and above the "o" in "Bousfield", Fine to Very Fine. Scott \$325. Estimate \$300 - 400



1355

1355 ○

Cramer & Kemp, 1¢ blue, experimental silk paper (Scott RO66e), nicely centered with nice color; few thins including one along the right edge that slightly affects the perms, otherwise Very Fine appearance. *An attractive example of this rare stamp, of which, apparently, only two are recorded (this may be a third).* Scott \$1,500. Estimate \$1,500 - 2,000



1356

1356 ★

Gates' Sons, 3¢ black, pink & watermarked papers (Scott RO94c & d), fresh and exceptionally well centered; the pink paper thinned, the watermarked with light pressed creases, Extremely Fine appearance. Scott \$295. Estimate \$250 - 350



1357

1357 ★

New York Match Co., 5¢ blue, silk paper (Scott RO139b), fresh color; but multiple faults including being torn in two and neatly rejoined and having the lower left corner repaired. Still a reasonable example of the rare 5¢ New York Match. *The 1997 Aldrich Census records only 22 examples, 15 of which are faulty.* Scott \$1,000. Estimate \$300 - 400

PRIVATE DIE MEDICINE



1358

1358 ○

Ayer & Co., 1¢ black, type I, old & silk papers (Scott RS4a & b), remarkable fresh; each with a small thin, the old paper with a couple very faint pressed creases, Very Fine appearance. Scott \$525. Estimate \$350 - 500



1359

1360

1361

1362

1363

1364

- 1359 ○ Barnes, D.S., 2¢ vermilion, old paper (Scott RS16a), fresh color; sealed 9mm tear in the upper left corner, Fine appearance. Scott \$675. Estimate \$400 - 600
- 1360 ○ Barnes, D.S., 2¢ vermilion, old paper (Scott RS16a), reasonably well centered; few faults including two small sealed tears, Fine appearance. Scott \$675. Estimate \$300 - 400
- 1361 ○ Barnes, D.S., 4¢ vermilion, old paper (Scott RS17a); minor ink stains and some unobtrusive faults in addition to the top margin being neatly replaced, Fine appearance. A reasonable example of this rare stamp. *The 1997 Aldrich Census records just 24 examples, only 7 of which are sound.* Scott \$1,400. Estimate \$600 - 800
- 1362 ○ Brown, Dr. C.F., 1¢ blue, old paper (Scott RS36a), fresh, stunning color; filled thin, Fine to Very Fine appearance. Scott \$650. Estimate \$400 - 600
- 1363 ○ Bull, Dr. John, 4¢ blue, experimental silk paper (Scott RS43e), a bright, fresh example of this rare stamp; tiny surface scrape in the lower left margin and a few nibbed perfs at the right, otherwise Fine to Very Fine, with a 2008 P.F. certificate. Scott \$1,750 in italics. Estimate \$800 - 1,200
- 1364 ○ Burnett & Co., 4¢ black, pink paper (Scott RS46c); repaired perf at the bottom, otherwise Fine to Very Fine. *The 1997 Aldrich Census records only 36 examples, 11 of which are faulty.* Scott \$550. Estimate \$350 - 500



1365

- 1365 ○ Campion & Co., 4¢ black, die cut, all three papers (Scott RS48b-d), old paper with a small thin, pink with slight, unobtrusive flaws, watermarked a faint crease, Fine to Very Fine appearance. An attractive group. Scott \$565. Estimate \$350 - 500



1366

1366 ○

Cannon & Co., 4¢ green, silk paper (Scott RS49b & c), fresh and bright; but each thin, Fine to Very Fine appearance. Scott \$475. Estimate \$200 - 300



1367

1367 ○

Crook & Co., 4¢ black, old paper (Scott RS65a), fresh, nicely centered and completely sound, Very Fine. *A remarkable example.* Scott \$750. Estimate \$750 - 1,000



1368

1368 ○

Curtis & Brown Mfg. Co., 2¢ black, watermarked USIR (Scott RS72d), fresh and attractive; torn in two and neatly rejoined, Fine to Very Fine appearance. *The 1997 Aldrich Census records only 24 examples, 16 of which are faulty.* Scott \$1,750 in italics. Estimate \$500 - 750



1369

1369 ○

Dalley's Galvanic Horse Salve, 2¢ on silk paper & on watermarked paper (Scott RS73b); usual small flaws, Fine. Scott \$600. Estimate \$250 - 350



1370

1370 ○

Fleming Bros. Liver Pills, 1¢ ultramarine (Scott RS90u), bright and fresh with the usual pastel shade, completely sound with huge margins at top & right, just touching on the other two sides, Fine to Very Fine. Scott \$3,500. **AN EXCEPTIONAL EXAMPLE OF THIS RARE STAMP — ONE OF ONLY 11 RECORDED EXAMPLES.**

Estimate \$3,000 - 4,000

(photo on back cover)



1371

- 1371 ○ **Hartman & Co., 4¢ black, old paper (Scott RS99a)**, bottom perfs clipped with a small sealed tear at the lower left, otherwise Very Fine and rare. *The 1997 Aldrich Census records only 26 examples, 18 of which are faulty.* Scott \$2,500. Estimate \$800 - 1,200



1372

- 1372 ○ **Hartman & Co., 4¢ & 6¢ on silk paper (Scott RS99b, RS100b)**, both fresh and completely sound, Fine to Very Fine. *The 1997 Aldrich Census records 57 examples of the 6¢, only 32 of which are sound.* Scott \$488. Estimate \$400 - 600



1373

- 1373 ○ **Hartman & Co., 6¢ black, silk paper (Scott RS100b)**, fresh and attractive with just a single nibbed perf at the bottom, Fine to Very Fine. *The 1997 Aldrich Census records 57 examples, only 32 of which are sound.* Scott \$400. Estimate \$300 - 400



EX 1374



1375



1376

- 1374 ○ **Helmbold's, A.L., three different 2¢ blue & a 4¢ black on pink (Scott RS110b-d, RS111c)**; the 2¢ on pink paper has a small thin, the 4¢ a large filled thin, otherwise Very Fine. Scott \$1,050. Estimate \$500 - 750
- 1375 ★ **Helmbold's, A.L., 2¢ blue, pink paper (Scott RS110c)**, a choice *mint* example, fresh and completely sound with full o.g., Very Fine. Scott \$500+. Estimate \$750 - 1,000
- 1376 ○ **Helmbold's, A.L., 4¢ black, pink paper (Scott RS111c)**, fresh and exceptionally well centered, Very Fine to Extremely Fine. Scott \$300. Estimate \$400 - 600



1377

- 1377 ○ **Henry, John F., 2¢ violet, old paper (Scott RS112a)**; small thin and small black stains on the reverse showing through, otherwise Fine. Scott \$900. Estimate \$400 - 600



EX 1378

- 1378 ○ Home Bitters Co., 3¢ green on silk, pink & watermarked papers (Scott RS129b-d); silk paper with a few short perfs at the top, otherwise sound and Fine to Very Fine. Scott \$410. Estimate \$300 - 400



1379



1380



1381

- 1379 ○ Howe, S.D., 4¢ on old paper & on silk paper (Scott RS134a & b), old paper completely sound, silk with a faint stain and a tiny thin, Fine to Very Fine. Scott \$640. Estimate \$300 - 400

- 1380 ○ Mansfield & Higbee, 1¢ blue, imperf between in both directions (Scott RS173j), block of 4, Fine to Very Fine. Scott \$275. Estimate \$250 - 350

- 1381 ○ Mansfield & Co., 1¢ blue, pink paper (Scott RS174c), fresh and nicely centered, Very Fine. Scott \$300. Estimate \$250 - 350



1382

- 1382 ○ Marsden, T.W., 4¢ black, old paper (Scott RS176a); small thin and perf faults, otherwise Fine. Scott \$525. Estimate \$250 - 350



1383

- 1383 ○ Bennett Pieters & Co., 4¢ black, old paper (Scott RS191a); couple very faint pressed creases, Fine to Very Fine. Scott \$650. Estimate \$350 - 500



1384

- 1384 ○ Swain, Wm., 8¢ orange, imperf, watermarked USIR (Scott RS234d), bright and fresh; but torn in two and rejoined with a couple other closed tears, Fine to Very Fine appearance. *The 1997 Aldrich Census records only 35 examples, 11 of which are faulty.* Scott \$2,600. Estimate \$500 - 750



1385

- 1385 ○ Swain, Wm., 8¢ orange, die cut, old paper (Scott RS235a); minute pinhole plus the usual pressed wrinkles and some minor staining, Fine to Very Fine. *The 1997 Aldrich Census records just 17 examples, only two of which are sound.* Scott \$2,500. Estimate \$1,500 - 2,000



1386

- 1386 ○ West India Mfg. Co., 4¢ black, die II, watermarked USIR (Scott RS264Ad); few tiny thins, Fine to Very Fine. *The 1997 Aldrich Census records only 30 examples, 17 of which are faulty.* Scott \$675. Estimate \$400 - 600



1387

- 1387 ○ West India Mfg. Co., 4¢ black, die II, watermarked USIR (Scott RS264Ad), unusually fresh and well centered; but several small thins and repairs, Very Fine appearance. *The 1997 Aldrich Census records only 30 examples, 17 of which are faulty.* Scott \$675. Estimate \$350 - 500



EX 1388



1389



1390

- 1388 ○ Wilder, Edward, die cut, 1¢ on old and silk paper & 4¢ on old (Scott RS266a, b & RS267a), fresh and sound, Fine to Very Fine. Scott \$305. Estimate \$300 - 400
- 1389 ○ Wilder, Edward, 4¢ vermilion, die cut, experimental silk paper (Scott RS267e), fresh and sound, Very Fine, *Ex-H.W. Holcombe*. Scott \$500. Estimate \$600 - 800
- 1390 ○ Wilder, Edward, 4¢ vermilion, die cut, experimental silk paper (Scott RS267e); couple small thins and a minor bend, Fine to Very Fine. Scott \$500. Estimate \$300 - 400
- 1391 ○ Dr. Kilmer & Co., Group of 10 (Scott RS310//RS312), comprises RS307, RS310, RS311, RS312 (2), RS313, RS314 (2) and RS315 (2); first five all more or less faulty, last five VG to F-VF, generally Fine to Very Fine appearance. Scott \$1,300. (photo on web site) Estimate \$350 - 500

PRIVATE DIE PERFUMERY



1392

EX 1393

1394

1395

- 1392 ○** Corning & Tappan, 1c black, perf'd (Scott RT3d), rubrer-stamped straightline cancel; creased and thinned, the latter affecting a few perfs at the top, otherwise Fine to Very Fine appearance. *The 1997 Aldrich Census records only 31 examples, 15 of which are faulty.* Scott \$800. Estimate \$300 - 400

- 1393 ○** Young, Ladd & Coffin, Group of 12 different (Scott RT26d//RS33d), comprises RT26d, RT27c-d, RT28c-d, RT29c, RT29d (strip of 3), RT30d, RT31b & d, RT32d, and RT33c; RT28d & RT30 with thins, otherwise all sound, Fine to Very Fine. Scott \$792. Estimate \$300 - 400

PRIVATE DIE PLAYING CARD

- 1394 ○** Dougherty, A., 5c ultramarine (Scott RU4u), fresh, unmistakable color; neatly sealed 9mm tear at the upper right, Fine appearance. *An attractive example of this rare stamp.* Scott \$1,750. Estimate \$750 - 1,000

TRAILER PERMIT STAMPS

- 1395 (★)** Trailer Permit, 1939, \$1 carmine (Scott RVT2), unused without gum, fresh and well centered, Very Fine. Scott \$1,500 for o.g. Estimate \$400 - 600

HUNTING PERMIT
DUCK STAMPS

1396

- 1396 ★★田** Federal Duck Stamp, 1934, \$1 Mallards (Scott RW1), full wide top right plate number F129200 block of 6, o.g., never hinged (minor gum skips), absolutely stunning top-quality example of this rare and undervalued plate block, with impressive rich color printed on clean white paper, plus full wide selvage at top and right, Very Fine, easily among the finest known. Scott \$14,500. Estimate \$8,000 - 12,000



1397

1397 ★★田

Federal Duck Stamp, 1934, \$1 Mallards (Scott RW1), top right block of 4 with plate number F129202, o.g., never hinged (minor gum bends), extremely handsome and desirable multiple with brilliant fresh color; choice, well centered and immaculate, Very Fine. Scott \$3,100 as singles. Estimate \$1,500 - 2,000



1398

1398 ★★

Federal Duck Stamp, 1935, \$1 Canvasbacks (Scott RW2), o.g., never hinged, fresh with deep color and sharp detail, Fine to Very Fine, with 2006 P.S.E. certificate. Scott \$700. Estimate \$200 - 300



1399

1399 ★★田

Federal Duck Stamp, 1935, \$1 Canvasbacks (Scott RW2), top left plate number 131980 block of 6, o.g., never hinged (natural gum bends so trivial they aren't even mentioned on accompanying certificate), wonderful example of this rare plate block, with incredible centering and vibrant rich color, Extremely Fine, a matchless gem of the highest quality, with 2006 P.S.E. certificate. Scott \$12,500. Estimate \$8,000 - 12,000



1400

1400 ★★

Federal Duck Stamp, 1936, \$1 Canada Geese (Scott RW3), o.g., never hinged, Post Office fresh, Extremely Fine to Superb, with 2023 P.F. certificate graded XF-SUP 95. SMQ **XF-SUP 95**; \$875. Scott \$325. Estimate \$600 - 800



1401

1401 ★★

Federal Duck Stamp, 1936, \$1 Canada Geese (Scott RW3), top left plate number F134317 block of 6, o.g., never hinged (light natural gum creases), high-quality example with extremely intense color, Very Fine, among the nicest you'll ever see. Scott \$3,500. Estimate \$2,000 - 3,000



1402

1402 ★★

Federal Duck Stamp, 1937, \$1 Scaup Ducks (Scott RW4), full wide top left plate number 136267 block of 6, o.g., never hinged, unbelievably fresh and choice top-quality example with gleaming fresh color and without a single gum skip, Very Fine, a fabulous showpiece. Scott \$3,250. Estimate \$2,500 - 3,500



1403

1403 ★★

Federal Duck Stamp, 1938, \$1 Pintail Drakes (Scott RW5), full wide top right plate number 138602 block of 6, o.g., never hinged, pristine with rich color, Very Fine, without doubt, one of the freshest and choicest examples of this extremely elusive plate block we have ever had the pleasure to offer. Scott \$4,500. Estimate \$3,000 - 4,000

Kelleher offers **telephone bidding** during the auction for clients on a priority basis, so please call us to arrange for phone bidding as soon as possible.



1404

1404 ★★

Federal Duck Stamp, 1940, \$1 Black Mallards (Scott RW7), full wide top right plate number F143776 block of 6, o.g., never hinged, Post Office fresh with rich color and razor-sharp detail, Very Fine, with 2007 P.S.E. certificate. Scott \$2,500. Estimate \$1,500 - 2,000



1405

1405 ★★

Hunting Permit, 1941, \$1 Ruddy Ducks (Scott RW8), o.g., never hinged, Extremely Fine-Superb. SMQ XF-SUP 95; \$550. Estimate \$400 - 500



1406

1406 ★★

Federal Duck Stamp, 1941, \$1 Ruddy Ducks (Scott RW8), bottom right plate number 146282 block of 6, o.g., never hinged, quality example of this difficult plate, with fantastic centering and alluring, rich color, Extremely Fine to Superb, deserving placement in the finest collection. Scott \$2,500. Estimate \$2,000 - 3,000



1407

1407 ★★

Federal Duck Stamp, 1942, \$1 Baldpates (Scott RW9), full wide top left plate number 149599 block of 6, o.g., never hinged, an incredible, pristine, item in gem quality, with the widest top selvage we've ever seen on this issue, Very Fine to Extremely Fine. Scott \$2,500. Estimate \$2,000 - 3,000



1408

1408 ★★

Federal Duck Stamp, 1943, \$1 Wood Ducks (Scott RW10), top left plate number 152826 block of 6, o.g., never hinged (minor gum bends), a beautiful example in bright, vivid color; simply gorgeous, Very Fine to Extremely Fine. Scott \$700. Estimate \$500 - 750



1409

1409 ★★

Federal Duck Stamp, 1944, \$1 White-fronted Geese (Scott RW11), top left plate number 155603 block of 6, o.g., never hinged, a fresh, pleasing example in gorgeous, rich color, Very Fine. Scott \$750. Estimate \$500 - 750



1410

1410 ★★

Federal Duck Stamp, 1946, \$1 Redhead Ducks (Scott RW13), bottom left plate number 158457 block of 6, o.g., never hinged, attractive and fresh, Very Fine, a choice plate, ex Daniel H. and Marcel V. Collection. Scott \$310. Estimate \$200 - 300



1411

1411 ★★

Federal Duck Stamp, 1948, \$1 Buffleheads (Scott RW15), bottom left plate number 160101 block of 6, o.g., never hinged, a prize plate, Post Office fresh and sound, Extremely Fine, with 2014 P.S.E. certificate graded XF 90. SMQ XF 90; \$750 as singles. Scott \$400. Estimate \$400 - 600



1412

1412 ★★

Federal Duck Stamp, 1954, \$2 Ring-necked Ducks (Scott RW21), top right plate number 164747 block of 6, o.g., never hinged, immaculate with proof-like detail in intense color, Extremely Fine, ex Daniel H. and Marcel V. Collection. Scott \$550. Estimate \$350 - 500



1413

1413 ★★

Federal Duck Stamp, 1956, \$2 American Merganser (Scott RW23), top right plate number 165827 block of 6, o.g., never hinged, Post Office fresh and bright with crisp color and detail, Extremely Fine, ex Daniel H. and Marcel V. Collection. Scott \$575. Estimate \$350 - 500



1414

1414 ★★田

Federal Duck Stamp, 1958, \$2 Canada Geese (Scott RW25), bottom right plate number 166754 block of 6, o.g., never hinged, Post Office fresh and sound with mathematical centering and solid color, Extremely Fine, ex Daniel H. and Marcel V. Collection. Scott \$575. Estimate \$400 - 600



1415

1415 ★★田

Federal Duck Stamp, 1960, \$3 Redhead Ducks (Scott RW27), top right plate number 167503 block of 4, o.g., never hinged, exceptionally choice example in pristine mint condition, Very Fine. Scott \$425. Estimate \$300 - 400



1416

1416 ★★田

Federal Duck Stamp, 1961, \$3 Mallards (Scott RW28), top right plate number 167772 block of 4, o.g., never hinged, gorgeous, well centered example with deep rich colors, Extremely Fine. Scott \$450. Estimate \$350 - 500



1417

1417 ★★田

Federal Duck Stamp, 1963, \$3 Brants (Scott RW30), top right plate number 168269 block of 4, o.g., never hinged, with fabulous centering and vibrant rich colors, Extremely Fine. Scott \$450. Estimate \$350 - 500



1418

1418 ★★田

Federal Duck Stamp, 1964, \$3 Nene Geese (Scott RW31), top right plate number 168630 block of 6, o.g., never hinged, magnificent showpiece with outstanding colors, rarely found so nice, Extremely Fine to Superb. Scott \$1,950. Estimate \$1,500 - 2,000



1419

1419 ★★田

Federal Duck Stamp, 1965, \$3 Canvasback Drakes (Scott RW32), top right plate block of 4, o.g., never hinged, perfectly centered with lively colors, Superb, an extraordinary gem-quality example. Scott \$450. Estimate \$350 - 500



1420

1420 ★★田

Federal Duck Stamp, 1966, \$3 Whistling Swans (Scott RW33), top right plate number 169063 block of 4, o.g., never hinged, impressive, Post Office fresh example of this tough plate with dazzling, rich colors, Very Fine. Scott \$500. Estimate \$300 - 400

CONFEDERATE STATES

POSTMASTERS' PROVISIONALS



1421

1421 ○

New Orleans, La., 1861, 2¢ blue (Scott 62X1), fresh color and good margins except barely shaved at the right, Fine to Very Fine. Scott \$700.



1422

1422 ☒

Petersburg, Va., 1861, 5¢ red (Scott 65X1), fresh and bright, tied by blue 30mm Petersburg, VA c.d.s. to folded letter sheet datelined Jan. 6, 1862 and addressed to Hartshorn, N.Ca., stamp in at top but all other border ornaments complete or just touched; only lightly affected by horizontal crease at top; "position 4" and "Ben A. Edwards" and "E.N. Sampson" penciled on back, with penned values and a small wax-seal loss, Fine to Very Fine, an attractive use. Scott \$2,000.

Estimate \$750 - 1,000



1423

GENERAL ISSUES

1423 ☒

1861, 5¢ dark green, Stone 2 (Scott 1b), pos. 5, full even margins all around, tied by "Richmond Va. Jan. 18, 1862" circular datestamp on light blue all-over advertising cover for Harvey, Armistead & Williams, Wholesale Grocers to Mr. Wm. Massie, Massie's Mill, Nelson County Va., 1861 docketing at top is incorrect (must be 1862), slightly reduced at left, Very Fine and a very pretty advertising cover.

Estimate \$400 - 600



1424

1424 ○

1861, 10¢ blue, Paterson & Hoyer printings (Scott 2, 2b), one of each, the first with a partial Thomasville c.d.s., the second canceled Mobile, Ala., Fine to Very Fine. Scott \$455.

Estimate \$200 - 300



1425

1425 ★

1861, 10¢ light milky blue, Stone Y (Scott 2e), a pretty left sheet margin example, o.g., exceptional margins, Extremely Fine. Scott \$1,250.

Estimate \$800 - 1,200



1426

1426 ☒

1862, 5¢ blue (Scott 4), two Stone 2 singles tied by a Mar 19 **Independence, Tex.** c.d.s. on a **turned cover** to Columbia, Tex. with a Mar 23 Columbia c.d.s. alongside; original use is a **U.S. 3¢ stamped envelope** with a light Independence, Tex. c.d.s., to Anderson, Tex.; opened out for display with some splitting along folds, Fine.

Estimate \$300 - 400



1427

1427

1862, 10¢ rose (Scott 5), four-margined example (close but clear at right) with nice color, tied by Richmond, VA postmark of July 1, 1862 on cover addressed to Springfield, Alabama; small faults along left edge of stamp, still Fine to Very Fine and attractive. Scott \$750. Estimate \$300 - 400



1428

1428

1862, 10¢ rose (Scott 5), full margins except bottom right corner torn off, tied by well struck "Savannah Ga. Paid Sep. 2, 1862" circular datestamp on adversity cover made from arrest bond addressed to Okolona Miss., opened roughly at left, otherwise Fine, adversity covers with the 5¢ rose are not common. Estimate \$300 - 475



1429

1429



1430

1430

1862, 10¢ rose (Scott 5), a lovely stamp in remarkably fresh color, sound with margins all around (there's a hair's breadth of space at bottom right), with partial Tallahassee, FL postmark, Fine to Very Fine, with 2016 P.F. certificate. Scott \$400. Estimate \$200 - 300



1431

1431

1862, 5¢ light blue, De La Rue printing (Scott 6), a choice right sheet margin **block of 16**, o.g., *never hinged*, incredibly bright and fresh with full margins all around, Extremely Fine. Scott \$400 as 4 hinged blocks of 4. Estimate \$400 - 600



1432

1432

1862, 5¢ blue, Archer & Daly printing on thick local paper, "white tie" variety (Scott 7 var.), position UR30, four good margins, indistinct town cancel shows the "tie" very clearly, Very Fine. Scott \$450. Estimate \$250 - 350



1433

1433

1863, 2¢ brown red (Scott 8), an attractive used **horizontal pair**, mostly clear Richmond c.d.s., Dec 8, 1864, ample to large margins except barely shaved at the upper left; apparently folded between the stamps prior to use, the right stamp thinned, Very Fine appearance. Scott \$1,000. Estimate \$250 - 350



1434

1434 ★★

1863, 10¢ blue (Scott 11), o.g., never hinged, massive jumbo with strong impression, a Superb gem, with 2021 P.S.A.G. certificate graded Gem 100J. SMQ **Gem 100J**, \$750. Estimate \$400 - 600



1435

1435 ★★田

1863, 10¢ greenish blue (Scott 11c), right margin horizontal block of 10, o.g., never hinged, stunning positional with crisp impression and full, balanced margins, Very Fine. Scott \$300 as hinged. Estimate \$400 - 600



1436

1436 ★★田

1863, 10¢ green (Scott 11d), mint block of 8, o.g., never hinged, large margins; the gum is toned, as is often the case, affecting the paper somewhat, otherwise Extremely Fine. Scott \$1,600 ++. Estimate \$1,000 - 1,500



1437

1437 ★★

1862, 1¢ deep orange (Scott 14a), an extraordinary right sheet margin horizontal pair, o.g., never hinged, large, perfectly balanced margins, Extremely Fine. Scott \$290+. Estimate \$300 - 400



1438



1439



1440

UNITED STATES POSSESSIONS

CANAL ZONE

1438 ★

1904, 2c Map, rose (Scott 1), o.g., fresh and exceptionally well centered, Extremely Fine. *Only 2,600 issued.*, with a 2001 A.P.S. certificate. Scott \$650. Estimate \$200 - 300

1439 ★

1904, 10c Map, yellow (Scott 3), o.g., incredibly fresh with spectacular color, Very Fine, with a 1987 A.P.S. certificate. Scott \$400. Estimate \$200 - 300

1440 ★

1904, 8¢ on 50c bister brown, shifted overprint (Scott 15 var.), both "PANAMA" at the right, broken "L" of "CANAL" reads "CANAI, slightly tropicalized o.g., Fine to Very Fine. *Only 500 issued; a scarce key value and quite likely unique with this combination of varieties.* Ex-Plass, with a 1967 P.F. certificate. CZSG 15.7. Scott \$2,000+. Estimate \$1,000 - 1,500



1441

1441 ★

1915, 5c Arosemena, deep blue & black, type III overprint (Scott 48), 1st printing, fine, with 1972 A.P.S. certificate. CZSG 48.A. Scott \$425., slightly tropicalized o.g., Fine to Very Fine, with a 1972 A.P.S. certificate. CZSG 48.A. Scott \$425. Estimate \$200 - 300



EX 1442



1443



1444



1445

- 1442 ★ Airmail Officials, 1941, 5¢ to 40¢ complete, overprint type II (Scott CO8-CO12), set of 5, canceled to order as always, with lightly hinged o.g., fresh and exceptionally well centered, Extremely Fine. Scott \$800. Estimate \$350 - 500
- 1443 ★ Postage Due, 1914, 10¢ rose carmine (Scott J3), o.g., lightly hinged, fresh, rich color, Fine to Very Fine. A very nice example of this key Postage Due., with a 2000 A.P.S. certificate. Scott \$900. Estimate \$400 - 600
- 1444 ○ Official, 1941, 50¢ rose lilac, type Ia (Scott O8), canceled to order as always with full, lightly hinged o.g., unusually well centered, Very Fine, with a 2000 A.P.S. certificate. Scott \$550. Estimate \$200 - 300
- 1445 ○ Registration Envelope, 1918, 10¢ on 5c black & red on cream, narrow surcharge (Scott UF1), size 11, used with a 2c type IV (53) from Cristobal to New York, N.Y., Jan 22-Feb 5, 1920; stamp tied by a cork cancel; Cristobal and New York markings on the reverse, Fine to Very Fine. UPSS RE1; \$2,500. Scott \$2,000. Estimate \$1,200 - 1,600



1446



1447

- 1446 ○ Registration Envelope, 1918, 10¢ on 5c black & red on cream, narrow surcharge (Scott UF1), size 11, used with a 2c type IV (53) from Gatun to Balboa. stamp tied by a smudge cancel, no other Gatun markings - only the return address of the sender; backstamped Balboa, Jul 21, 1920, stamp a bit soiled, Fine to Very Fine. UPSS RE1; \$2,500. Scott \$2,000. Estimate \$1,600 - 2,400
- 1447 ○ Registration Envelope, 1918, 10¢ on 5c black & red on cream, wide surcharge (Scott UF1a), size 11, used with a 2c type IV (53) from Ancon to Chicago via Cristobal and New York, Jul 2-15, 1921; postmarked Ancon, Jul 2 and Chicago, Jul 14, on the front, backstamped Cristobal, Jul 2, New York, Jul, and Chicago, Jul 14; also, on the front, is a Jul 15 datestamp of Montgomery Ward & Co., the addressee, Very Fine. UPSS RE3; \$2,000. Scott \$2,000. Estimate \$1,600 - 2,400

Kelleher offers **telephone bidding** during the auction for clients on a priority basis, so please call us to arrange for phone bidding as soon as possible.

GUAM MILITARY STAMPS



1448



1449



1450



1451



EX 1452



1453

1448 ★

Guard Mail, 1930, 2¢ green, “GRAUD” (Scott M7a), o.g., Fine to Very Fine. Only 500 were issued. Scott \$425.

Estimate \$200 - 300

HAWAII

1449 ★

1853, King Kamehameha III, 13¢ dark red on thick white wove paper (Scott 6), o.g., hinged, pretty four-margined example, clean with rich color and clear impression, Very Fine, with 2020 H.P.S. and 2023 P.F. certificates, the latter graded VF 80. SMQ VF 80; \$850. Scott \$900.

Estimate \$750 - 1,000

1450 (★)

1863, Numeral, 2¢ black on grayish (Scott 16), plate 3-E, type VII, position 7, unused without gum, nice margins; tiny tear at the left edge, otherwise Very Fine. Scott \$1,000.

Estimate \$200 - 300

1451 (★)

1864, Numeral, 2¢ black (Scott 20), plate 5-C, type III, position 3, unused without gum, fresh and clean with reasonably good margins, Very Fine. Scott \$775.

Estimate \$250 - 350

PHILIPPINES

1452 ★★/★

1903, 1¢-50¢ values (Scott 226-236), o.g. (3¢, 6¢, 8¢ & 10¢ never hinged), bright and fresh; 10¢ with a pulled perf, otherwise Fine to Very Fine. Scott \$890.

Estimate \$250 - 350

1453 ★

1904, \$2 dark blue (Scott 238), o.g., previously hinged, choice example with exceptional color and clarity on bright paper, Very Fine to Extremely Fine, ex “World Traveler”, with 2022 P.F. certificate graded VF-XF 85. SMQ VF-XF 85. Scott \$650.

Estimate \$600 - 800



1454



1455



1456

1454 ○

1904, \$2 dark blue (Scott 238), fresh and lightly canceled, Fine to Very Fine, with a 2009 P.F. certificate. Scott \$800.

Estimate \$350 - 500

1455 ★

1904, \$5 dark green (Scott 239), o.g., hinge remnant, Post Office fresh and sound with wide margins and razor-sharp detail in rich color, conservatively graded Very Fine to Extremely Fine, ex “World Traveler”, with 2022 P.F. certificate graded VF-XF 85. SMQ VF-XF 85. Scott \$800.

Estimate \$1,000 - 1,500

1456 ○

1904, \$5 dark green (Scott 239), bright and fresh with a light but non-descript cancel, Fine to Very Fine. Only a very small number of the \$5 Marshall were actually used. With a 2009 P.F. certificate declining an opinion on the cancel. Scott \$2,750.

Estimate \$500 - 750



EX 1457

- 1457 S 1926, Legislative Palace complete, “Cancelled” overprint, imperforate on glazed card with centers in brown (Scott 319SS-325SS vars.), horizontal pairs, each cleanly printed with appealing color and clean overprints; 2c with light overall toning, Very Fine, a difficult set; see the footnote in Scott following #325SS. Scott \$4,500 as singles. Estimate \$3,000 - 4,000

(photo on back cover)



1458

- 1458 O 1944, 12c ultramarine, handstamped “VICTORY” (Scott 475), attractive with bright color and a neat open grid cancel; slight overall soiling not noted on accompanying certificate, otherwise Very Fine. Only 221 produced (Brewster records 51 unused (some in blocks), eight used singles off cover and 19 covers (one with a block)), ex “World Traveler”, with two backstamps and signed several times including Bloch, with 2022 P.F. certificate. Scott \$400. Estimate \$750 - 1,000

UNITED NATIONS



EX 1459

- 1459 P 1954, 3c & 8c Human Rights Day, imperforate plate proofs (Scott 29-30), bottom left marginal imprint blocks of 4, o.g., never hinged, fresh and bright positionals, crisply printed with clean gum, each stamp with magenta thumbprint on reverse; 3c block with horizontal crease at very bottom of selvage, Very Fine nonetheless. Estimate \$400 - 600

THE END OF THE SALE

NOTE: Limits of less than \$200 are respectfully declined.

