

The Only American Philatelic Auction House with Offices on Three Continents
USA • Hong Kong • London

Daniel F. Kelleher Auctions

WORLD RE-OWNED PUBLIC AUCTIONS SINCE 1885 • ONLINE AUCTIONS • MANY PERSONALIZED SERVICES

Seeking, Selling or Enjoying We are your Best Choice.

Seeking New Stamps or Covers?



Selling Your Collectibles?



- Consign or sell — Receive the market price **Now!**
- Outright purchase for **Immediate Payment**
- Auction Consignment • Cash Advances
- Ask about our Guaranteed Value Program
- Private Treaty
- We vigorously BUY/SELL other collectibles, too!

Enjoying Your Collection?

Subscribe to our outstanding magazine and read all back issues digitally

Stamp Collectors Quarterly — at www.kelleherauctions.com

Have your article published - Share your story or passion!



Edited & Designed
by Randy L. Nell

Our philatelic team includes over 300 years of unparalleled professional expertise



David Coogle
Co-Chairman



Laurence Gibson
Co-Chairman



Michael Rogers
President Emeritus
Michael Rogers, Inc.



Max Wender
VP & Director
of Operations



Daniel F. Kelleher Auctions

America's Oldest Philatelic Auction House • Established 1885

Email: info@kelleherauctions.com

22 Shelter Rock Lane • Unit 53 • Danbury, CT 06810

Phone: +203.830.2500 • Toll Free 800.212.2830 • Fax: +203.297.6059



www.kelleherauctions.com

Daniel F. Kelleher Auctions, LLC

Sale No. 795 - Public Auction Sale

To be held at our office:

22 Shelter Rock Lane, Unit 53, Danbury, Connecticut 06810

The **FLAGSHIP** *Series*

Monday, March 11, 2024 - Wednesday, March 13, 2024

FEATURING:

- DAVID E. BAYS UNITED STATES • GARY A. KOSVIC UNITED STATES AND WORLDWIDE
- THE "LADY CONNOISSEUR" UNITED STATES • A & D STAMP STOCK SINGLES AND SETS
 - JANS-JURGEN HESS ZEPPELIN FLIGHTS
 - WILLIAM RIDER UNITED STATES
- MID-ATLANTIC DUCK HUNTING COLLECTION
- LUXUS QUALITY US PLATE BLOCKS PART II
- DUKE INVERTED CENTERS OF THE WORLD
- PLUS THE PROPERTIES OF MANY OTHERS

Monday, March 11, 2024 - 10 A.M.

Session 1 - Lots 1 - 553

Tuesday, March 12, 2024 - 10 A.M.

Session 2 - Lots 554 - 1145

Wednesday, March 13, 2024 - 10 A.M.

Session 3 - Lots 1146-1560

LIMITED ON-SITE VIEWING BY APPOINTMENT ONLY

www.kelleherauctions.com

Bidding is available on stampauctionnetwork.com and philasearch.com

Address:

22 Shelter Rock Lane, Unit 53

Danbury, CT 06810

Phone 203.830.2500 Fax 203.297.6059





Daniel F. Kelleher Auctions



David Coogle
CO-CHAIRMAN
dcoogle@
kelleherauctions.com



Larry Gibson
CO-CHAIRMAN
lgibson@
kelleherauctions.com



Virginia Coogle
FINANCE & HR
gcoogle@
kelleherauctions.com



Max Wender
VP & DIRECTOR OF
OPERATIONS
mwender@
kelleherauctions.com



Hugh Galford
SENIOR DESCRIBER
hgalford@
kelleherauctions.com



Mary O'Hanlon
Administrative Assistant
info@
kelleherauctions.com



Richard LaSalle
PRODUCTION MANAGER
rlasalle@
kelleherauctions.com



Philip Koro
DESCRIBER



Kelly Moen
ACCOUNTING
kmoen@
kelleherauctions.com



Nara Giannella
IMAGING SPECIALIST



Jesse Coachman
SHIPPING-FULFILLMENT
MANAGER
jcoachman@
kelleherauctions.com



Lindsey Zaleski
AUCTION MANAGER
lzaleski@
kelleherauctions.com



Les Boisclair
EXPERT DESCRIBER



Francis O'Reilly
ACCOUNTING
foreilly@
kelleherauctions.com



Raymond Corriea
IMAGING



Steven Murphy
SHIPPING-FULFILLMENT
SPECIALIST
shipping@
kelleherauctions.com



Bin Gu
EXECUTIVE ASSIST. TO
AUCTION DEPT.
bgu@
kelleherauctions.com



David Ball
DESCRIBER



Brian Scanlon
CONSIGNOR RELATIONS
bscanlon@
kelleherauctions.com



Betsy Klein
IMAGING



Nancy Murphy
SHIPPING-FULFILLMENT
SPECIALIST
shipping@
kelleherauctions.com



Daniel F. Kelleher Auctions, LLC
22 Shelter Rock Lane, Unit 53, Danbury CT 06810
203.830.2500 Tel • 203.297.6059 Fax

Bidders Information

Bid Live
www.stampauctionnetwork.com
For Phone Bidding call us at 203.830.2500

Bidding Increments:

Bidding shall proceed in accordance with the following schedule:

Up to \$200; increase by \$10	Over \$7,500 to \$15,000; increase by \$500
Over \$200 to \$500; increase by \$25	Over \$15,000 to \$30,000; increase by \$1,000
Over \$500 to \$1,000; increase by \$50	Over \$30,000 to \$70,000; increase by \$2,500
Over \$1,000 to \$3,000; increase by \$100	Over \$70,000 to \$130,000; increase by \$5,000
Over \$3,000 to \$7,500; increase by \$250	Over \$130,000 at discretion of auctioneer.

Symbols Used

★★	Mint Never Hinged	☒	Cover	NYFM	New York Foreign Mail
★	Mint with Gum	○	Used	TC	Trial Color Proof
(★)	Unused, No Gum/Regummed	S	Specimen	SL	Straight Line
R	Reprint	E	Essay	MS	Manuscript
P	Proof	▲	Piece		
o.g.	Original gum	▣	Block		

Gum Categories:	MINT N.H.	ORIGINAL GUM (O.G.)				NO GUM
						
	Mint Never Hinged Free from any disturbance	Lightly Hinged Faint impression of a removed hinge over a small area	Hinge Mark or Remnant Prominent hinged spot; may have part or all of the hinge remaining	Large part o.g. Approximately half or more of the gum intact	Small part o.g. Approximately less than half of the gum intact	No gum Only if issued with gum
Commonly Used Symbol:	★★	★	★	★	★	(★)

Table from the *Scott Specialized Catalogue of United States Stamps & Covers*, ©2020 Amos Media

Grading and Condition

Superb	Extraordinary item in the finest condition.
Extremely Fine (XF)	A stamp or cover of outstanding and exceptional quality.
Very Fine (VF)	Scott Catalog's standard. Stamps will present a nice, balanced appearance. Covers appear new or show only minimal wear.
Fine-Very Fine (F-VF)	Stamp and/or covers are sound. Stamps are fully margined but noticeably off-center. Covers show normal travel wear.
Fine (F)	Sound in all aspects. Perforated stamps will have the perforations clear of the design; imperforate stamps will not be cut into to any significant degree. Covers show extensive wear.
Very Good (VG)	Stamps with imperfect centering, stamps or covers with poor general appearance.

Covers

Minor imperfections are normal for 19th-century envelopes that have been postally transmitted. These include, but are not limited to, nicks, edge or flap tears, or slight reductions; folded letters will often have at least one file fold. Further, covers may have an ordinary stamp with a minor defect. Acceptable forms of conservation include light cleaning and edge mending. These conditions, even if not described, are not grounds for return.

Catalog Values

Unless otherwise noted, the currently available (2024 edition) Scott Catalogue values are quoted in U.S. dollars and rounded to the nearest dollar. Other catalogues are often used for foreign countries or specialized areas as required.

Collection Lots

Please note that **all** collection lots are sold on an "as-is" basis and therefore **not returnable for any reason**. Every attempt has been made to provide an accurate description, and extensive imaging is available on our website. Most collection lots will contain stamps and/or covers with varying imperfections or faults. We strongly suggest that all lots of interest be viewed in advance of the sale.

Please note that late payment for purchases may, at Daniel F. Kelleher's option, be considered just cause to revoke all return privileges.

Featured Biographies



Carter R. Gilbert

Carter's lifelong passion for stamp collecting began at the age of five when a church minister awarded him a postage stamp for good behavior. This hobby endured throughout his life, culminating in a collection spanning over nine decades. Notably, he was a founding member of the University Stamp Club in Gainesville, Florida. Alongside his academic pursuits as a retired professor of ichthyology and former Curator of Fishes at the Natural History Museum at the University of Florida, Carter's collection boasted stamps from diverse corners of the globe, with a focus on US and British Colonials.



David Bays

My United States collection began 60 years ago in Kansas City. We were poor. And collecting anything seemed to help. Dad was busy chasing tanks in Patton's Europe. He received 29 dollars a month digging fox holes and towing howitzers near 1944 Malmedy, Belgium. Yes, we were poor. Collecting stamps as a scout took our minds away from post-war Europe. The nice thing was that you could put it aside and pick it up years later.

Dad finally came home. I continued to buy Columbians and got better at collecting great quality stamps. The quality got better as my income improved.

I became successful selling doors to the construction industry for the next 40 years. My love of collecting stamps stayed constant through this time.

Becoming past president of the Philatelic society of Kansas City allowed me to continue a life-time of collecting.



Hans-Jürgen Hess

Hans-Jürgen Hess was born in Germany in 1930. After receiving his Ph.D. in organic chemistry from the Technical University Braunschweig, Germany, in 1957, he came to the United States to complete two years of postdoctoral work before joining the pharmaceutical company, Pfizer. Hans was Vice President of Medical Products Research at Pfizer Central Research in Groton, CT, where he worked for 36 years.

Hans started at Pfizer as a research chemist and led Pfizer's Medicinal Chemistry drug discovery efforts in the United States for many years. He also led the Pfizer Drug Discovery Research organization in Japan for more than 10 years. He was named inventor or co-inventor on more than 100 issued U.S. patents and is the inventor of Minipress, a drug used for lowering blood pressure. Among other professional activities, he was Editor-in-Chief of Annual Reports in Medicinal Chemistry Research, a premier reference publication of the American Chemical Society. In 2011, he was inducted into the American Chemical Society's Medicinal Chemistry Hall of Fame. Following his retirement from Pfizer in 1996, he remained active in the sciences and served on scientific advisory boards and as a consultant to a number of biotechnology and biopharmaceutical companies.

Outside of his scientific work, Hans had many interests. As a student in Germany, he was an accomplished track and field runner, winning awards in regional and national competitions. Later in life, he enjoyed skiing and playing tennis and he was a world traveler and wine enthusiast. He was also an avid fisherman and would spend many weekends fishing on Long Island Sound or past Montauk Point, in search of tuna. Hans resided in Old Lyme, CT, where he loved hosting family from Germany or his children and grandchildren, which were his pride and joy. Hans became interested in stamps in the late 1940s, when he began collecting postage stamps from what was then Persia. Later, he focused on stamps from the German colonies and those relating to the flights of the Zeppelin. He immersed himself in research and spent many hours seeking out excellent examples to fill his collection. Hans also enjoyed collecting U.S. stamps, including commemoratives and U.S. mint sheets.



Gary A. Kosvic

Gary was born and raised in Elizabeth, NJ and lived in New London, CT for most of his life. After graduating from NJIT, he began working at Electric Boat (now General Dynamics), as an engineer, with a large portion of his career focused on the Seawolf class nuclear submarines.

Gary's interest in stamp collecting began as a young boy, and he started focusing on his current collection in the early 1970's. Gary's passion for stamps grew as his collection grew. His focus was on USA stamps, as he had a passion for American History.

Gary's was also keenly interested in his family's Croatian heritage and began devoting a significant focus on stamps from Croatia and the Balkans. His eclectic collection also included stamps from the postal history of the occupation of these countries during WW2, which were some of his personal favorites in his collection.

Throughout the years, he kept expanding his taste, amassing a large collection of stamps from the county of Bhutan, which he also loved, as well as finding rare worldwide stamps of submarines, which he had spent his professional career designing.

Gary had a keen mind and was able to remember each stamp purchase and loved telling stories about all the unique and interesting stamps he had amassed for his collection. Over the years he collected, he became friends with many of the dealers he worked with and loved corresponding with other philatelists worldwide.

Live Bidding - at Home From Your Computer!

Participate comfortably in Daniel F. Kelleher Auctions from your home or office - Live on the Internet. You hear the auctioneer, you see the current lots, you can bid in real time; it is fast, easy and comfortable.

**BID LIVE AT STAMP AUCTION NETWORK AT NO CHARGE
AFTER REGISTERING WITH KELLEHER AUCTIONS**

<https://www.kelleherauctions.com/how-to-bid/>

What do I need to do to be able to bid in this sale LIVE at StampAuctionNetwork?

For clients already registered with Both Kelleher and SAN

Log into StampAuctionNetwork <http://stampauctionnetwork.com/LoginNew.cfm>

I am a Current SAN client but not registered with Kelleher

Update your registration page after logging in at: http://stampauctionnetwork.com/Edit_ureg.cfm, select Kelleher from the choices underlined and press the **Update Registration** button to submit. This will send your request to the Kelleher Team for approval.

I am Currently a Kelleher Client but am NOT registered with Stamp Auction Network

You will have received an invitation to join Kelleher at SAN with a temporary username and password.
Follow the instructions or contact Kelleher.

I am a new client to Kelleher and SAN

Go to: www.kelleherauctions.com and select "AUCTIONS" from the main menu.

Under "MEMBERSHIP" select "REGISTER" complete the form (red highlighted areas mandatory) agree to the terms of sale and submit registration. A Kelleher team member will review and approve or ask for additional information.



Kelleher Auctions Powered by

**StampAuction
NETWORK**

PLEASE NOTE:

Bidder approval in advance of the sale is required

Auctions  *Kelleher*
Daniel F. Kelleher Auctions, LLC

Table of Contents

Session 1, March 11, 2024

United States	
1847 Issue	1-18
1875 Reproductions of the 1847 Issue	19-23
1851 Issue	24-41
1857 Issue	42-81
1875 Reprints of the 1857 Issue	82-86
1861 Premiere Gravures	87-91
1861-1866 Issue	92-133
1867 Grilled Issue	134-156
1875 Re-issue of the 1861-1866 Issue	157-159
1869 Pictorial Issue	160-178
1875 Re-issue of the 1869 Pictorial Issue	179-180
1870-1871 NBNC Issue, H Grill	181-188
1870-1871 NBNC Issue, without grill	189-195
1873 CBNC Issue, white wove	196-205
1879 ABNC Issue, soft paper	206-212
1881-1882 ABNC Issue, re-engraved	213-215
1887 ABNC Issue	216-225
1890-1893 Small Bank Notes Issue	226-236
1893 Columbian Issue	237-279
1894 First Bureau Issue, Unwatermarked	280-293
1895 First Bureau Issue, Watermarked	294-308
1898 First Bureau Issue, UPU colors	309-312
1898 Trans-Mississippi Issue	313-335
1901 Pan-American Issue	336-347
1902-1908 Second Bureau Issue	348-372
1904 Louisiana Purchase Issue	373-378
1907 Jamestown Issue	379-385
1908-1909 WF Issue, DL wmk, perf 12	386-394
1908-1909 WF Issue, DL wmk, imperf	395-396
1908-1910 WF Issue, DL wmk, perf 12 coils	397-399
1909 WF Issue, Bluish Paper	400-402
1909 Commemorative Issues	403
1910-1911 WF Issue, SL wmk, perf 12	404-413
1910-1913 WF Issue, SL wmk, perf 8½ coils	414-422
1913-1915 Panama-Pacific Issue	423-437
1912-1914 WF Issue, SL wmk, perf 12	438-441
1912 WF Issue, SL wmk, imperf	442-442
1912 WF Issue, SL wmk, perf 8½ coils	443
1912-1914 WF Issue, SL wmk, perf 12	444-450
1912 WF Issue, DL wmk, perf 12	451-452
1913-1915 WF Issue, SL wmk, perf 10	453-463
1914 WF Issue, SL wmk, perf 10 coils	464-471
1914-1916 WF Iss., SL wmk, perf 10 rot coils	472-480
1915 WF Issue, DL wmk, perf 10	481-482
1916-1917 WF Iss., flat plate, unwmk, perf 10	483-494
1916-1922 WF Iss., rot plt, unwmk, prf 10 coils	495-497
1917-1919 WF Issue, flat plate, unwmk, prf 11	498-517
1917 WF Issue, flat plate, DL wmk, perf 11	518
1918 WF Issue, flat plate, perf 11	519-531
1918-1920 WF Issue, offset, imperf	532-538
1919 WF Issue, offset, perf 12½	539
1921 WF Issue, rotary coil waste, perf 11	540-541
1920 WF Issue, flat plate, perf 11	542-550
1920 Pilgrim Tercentenary Issue	551-553

Session 2, March 12, 2024

1922-1929 Fourth Bureau Issue	554-604
1925 Lexington-Concord Sesquicentenary Is.	605-606
1925 Norse-American Issue	607-608
1925-1929 Issues	609-625
1929 Kansas-Nebraska Issue	626-636
1929-1937 Issues	637-642
1938-1954 Presidential Series	643-644
1938-Present Issues	645-669
Airmail	670-718
Special Delivery	719-735
Registration	736
Postage Due	737-769
U.S. Postal Agency in China	770-775
Official	776-796
Newspaper	797-814
Parcel Post	815-825
Parcel Post Postage Due	826-828
Special Handling	829-830
Booklets	831-836
Carrier	837-839
Carrier - Semi-Official	840
Local	841
Postal Stationery	
- Envelopes & Wrappers	842-845
- Postal Cards	846-851
- Revenue	852-865
- Wines	866-869
- Private Die Match	870
- Private Die Medicine	871-872
- Trailer Permit Stamps	873

Hunting Permit	
- Duck Stamps	874-950
- State Duck Stamps	951-954
Savings	
- Savings	955
- War Savings	956-957
Test Stamps	958-960
Sanitary Fair	961-963
Confederate States	
- General Issues	964-971
United States Possessions	
- Canal Zone	972-974
- Cuba	975-977
- Danish West Indies	978-979
- Hawaii	980-995
- Philippines	996-1007
United Nations	1008-1025
Postal History	
- Union Civil War Postal History	
- Prisoner of War Covers, Northern Prisons	1026-1028
- Confederate Civil War Postal History	1029-1030
Airmail Postal History	
- Pioneer Airmail Flights	1031-1034
- Early Zeppelin Flights	1035-1044
- USS <i>Los Angeles</i>	1045-1047
- USS <i>Macon</i>	1048-1051
- Graf <i>Zeppelin</i> Flights	1052-1119
- Hindenburg Flights	1120-1130
- Hindenburg Disaster	1131-1134
- Zeppelin Collateral Material	1135-1136
- Hindenburg Collateral Material	1137-1139
- Collections & Balances	1140-1142
Autographs & Free Franks	1143-1145

Session 3, March 13, 2024

Ephemera	
- General Ephemera	1146
British Commonwealth	
- Great Britain	
- Regular Issues	1147-1164
- Aden	1165
- Australian States	
- New South Wales	1166
- Australia	1167-1169
- Basutoland	1170-1171
- Bermuda	1172-1173
- British Guiana	1174
- British Honduras	1175
- Burma	1176
- Ceylon	1177-1181
- Cook Islands	1182-1185
- Cyprus	1186
- Dubai	1187
- Falkland Islands	1188-1193
- Hong Kong	1194
- Indian Convention States	
- Chamba	1195
- Patiala	1196
- Ireland	1197-1198
- Jamaica	1199
- Kuwait	1200-1204
- Lagos	1205
- Mauritius	1206-1209
- New Zealand	1210-1212
- Penrhyn Island	1213
- Rhodesia	1214-1215
- St. Kitts	1216
- British Sudan	1217
- Transvaal	1218
- United Arab Emirates	1219
British North America	
- Newfoundland	1220-1222
- Nova Scotia	1223-1224
- Canada	1225-1267
Worldwide A-Z	
- Alexandria	1268
- Andorra	
- French Administration	1269
- Argentina	1270-1273
- Austria	1274-1281
- Belgian Congo	1282
- Belgium	1283-1288
- Bhutan	1289
- Bolivia	1290-1293
- Brazil	1294
- Bulgaria	1295
- Central Lithuania	1296
- China	1297-1311

- Cilicia	1312
- Colombia	1313-1314
- Corfu	1315-1319
- Costa Rica	1320
- Croatia	1321-1322
- Denmark	1323
- Diego-Suarez	1324
- Ecuador	1325
- Egypt	1326-1328
- Eritrea	1329
- Estonia	1330-1331
- Faroe Islands	1332
- France	1333-1345
- French Equatorial Africa	1346-1347
- French Guiana	1348
- French Morocco	1349
- Gabon	1350-1352
- Germany	
- German States: Saxony	1353
- Empire & Reich	1354-1366
- German Offices in China: Boxer Rebellion	1367-1368
- German Offices in Morocco: Regular Issues	1369
- German Offices in Turkey: Regular Issues	1370
- Plebiscite Areas: Saar	1371-1372
- WWII Occupations	1373-1375
- Private Issues: Brac	1376
- 1945-46 Local Issues: Fredersdorf	1377-1381
- Post-WWII Occupations: Allied Occupation/Bizone	1382
- Federal Republic	1383-1384
- DDR: Soviet Occupation: East Saxony	1385
- Greece	1386-1393
- Greenland	1394
- Guatemala	1395-1396
- Honduras	1397
- Indo-China	1398
- Israel	
- Regular Issues	1399-1410
- Italian Colonies	1411
- Italian States	
- Sardinia	1412
- Italy	1413-1434
- Japan	1435-1437
- Lebanon	1438
- Liberia	1439-1444
- Libya	1445-1449
- Liechtenstein	1450-1452
- Luxembourg	1453-1454
- Madagascar	1455
- Mariana Islands	1456
- Mauritania	1457-1458
- Mexico	1459-1482
- Monaco	1483
- New Caledonia	1484
- Nicaragua	1485-1486
- North Ingermanland	1487
- Norway	1488-1491
- Oltre Giuba	1492
- Panama	1493-1498
- Persia	1499-1504
- Philippines	1505-1516
- Poland	1517-1518
- Portugal	1519-1521
- Romania	1522
- Russia	
- Russian Offices in China	1523
- San Marino	1524-1529
- Saudi Arabia	1530
- Somalia	1531
- Spain	1532-1537
- St. Pierre & Miquelon	1538-1539
- Sweden	1540
- Switzerland	1541-1543
- Syria	
- Issues of the Arabian Government	1544
- Tahiti	1545-1546
- Tannu Tuva	1547
- Thailand	1548-1549
- Turkey	1550-1552
- Uruguay	1553-1554
- Vatican City	1555-1557
- Venezuela	1558
- Yemen	1559
- Yugoslavia	
- Ljubljana	1560

The FLAGSHIP *Series*

Session 1

Sale 795

Monday, March 11, 2024

Beginning at 10:00 A.M.

At our offices in Danbury, CT

Lots 1 - 553

UNITED STATES

1847 ISSUE



1

2

3

4

- 1 ☒ **1847, 5¢ red brown and 10¢ black, two solo use covers (Scott 1-2)**, two nice covers from New York, each stamp tied by red square grid cancel, comprising #1 on folded letter sheet addressed to Philadelphia, datelined Feby 16, 1849, with red straightline "PAID" and "New-York/Feby/17" postmark at right; manuscript endorsement "Paid"; stamp with a tiny tear at top, cover with horizontal file fold below stamp; #2 (**position 70L1**) on folded address sheet from New York to *Illinois Governor Augustus French* in Springfield, stamp just in at bottom, with June 28 postmark in red, Ashbrook plating note on reverse and accompanied by plating diagram, each fresh and Fine to Very Fine, separately imaged online, #1 with 2023 P.F. certificate, #2 with 1980 A.P.S. certificate. Scott \$1,700. Estimate \$800 - 1,200

- 2 ○ **1847, 5¢ red brown (Scott 1)**, sound four-margined example, fresh in interesting shade and with a red five-bar grid cancel, Very Fine, ex Markovits, with 1976, 2009 and 2023 P.F. certificates. Scott \$425. Estimate \$350 - 500

- 3 ○ **1847, 5¢ red brown (Scott 1)**, sound, four-margined example with lightly struck blue cancel, Very Fine, with 2008 P.S.E. certificate graded VF 80. SMQ VF 80; \$450. Scott \$465. Estimate \$300 - 400

- 4 ○ **1847, 5¢ red brown (Scott 1)**, fresh with strong color and large, balanced margins; red grid cancels, Extremely Fine to Superb, with 2008 and 2013 P.S.E. certificates, the latter graded XF-SUP 95. SMQ XF-SUP 95; \$1,750. Scott \$425. Estimate \$1,200 - 1,600



5

6

7

- 5 (★) **1847, 5¢ brown (Scott 1 var.)**, unused without gum, four-margined example (close but clear at left) with crisp color and fresh paper; small corner crease at bottom left, otherwise Fine to Very Fine, with 2017 P.F. certificate. Scott \$6,500. Estimate \$1,000 - 1,500

- 6 ○ **1847, 5¢ brown (Scott 1 var.)**, attractive four-margined example with strong color and a black seven-bar grid cancel, Very Fine, with 1981 P.F. and 2021 A.P.S. certificates. Scott \$500. Estimate \$250 - 350

- 7 ○ **1847, 5¢ brown (Scott 1a)**, sound with balanced margins and a light red grid cancel, Extremely Fine, with 1996 P.F. (as "dark brown") and 2002 P.S.E. (as "brown") certificates, the latter graded XF 90. SMQ XF 90; \$1,250. Scott \$525. Estimate \$1,000 - 1,500



8



9



10



11

- 8 ○ **1847, 5¢ dark brown (Scott 1a)**, clean and sound with four margins (close but clear at lower left) and rare grid of blue dashes cancel, Fine to Very Fine, with 2018 P.S.E. certificate. Scott \$565. Estimate \$350 - 500
- 9 ○ **1847, 5¢ orange brown (Scott 1b)**, horizontal pair, fresh and bright with red New York square grid cancels, Fine to Very Fine, with 2023 Crowe certificate. Scott \$1,800. Estimate \$800 - 1,200
- 10 ○ **1847, 5¢ orange brown (Scott 1b)**, with clean color on fresh paper, lightly cancelled by black grid, Very Fine to Extremely Fine, with 2014 P.F. certificate graded VF-XF 85. SMQ **VF-XF 85**; \$975. Scott \$750. Estimate \$800 - 1,200
- 11 ○ **1847, 5¢ orange brown (Scott 1b)**, Post Office fresh with lively color and black circular grid cancels, Very Fine to Extremely Fine, with 2023 P.F. certificate graded VF-XF 85. SMQ **VF-XF 85**; \$975. Scott \$750. Estimate \$800 - 1,200



12



13



14



15

- 12 ☒ **1847, 10¢ black (Scott 2)**, right margin single on outer folded letter sheet sent from New York to the Bank of Montreal in Toronto, Cana West; stamp with rich color and four margins (top left clear by a hair or two), tied by red square grid cancel with matching SEP 3 postmark at left; red broken-ring "Queenston/SEP 10/1848/U.C." transit at lower left, with similar black Toronto receiver on reverse (date not struck up, but docketed on back "Recd 12th"); manuscript "4½" rating on front; no correspondence, the paper watermarked "BP & C"; two pressed-out vertical file folds, small split to back, Fine to Very Fine. Scott \$1,750. Estimate \$1,000 - 1,500
- 13 ○ **1847, 10¢ black (Scott 2)**, fresh with strong color, light red cancel, and all-around full, balanced margins, Extremely Fine, with 2006 and 2022 P.F. certificates, the latter graded XF 90. SMQ **XF 90**; \$1,300. Scott \$850. Estimate \$1,200 - 1,800
- 14 ○ **1847, 10¢ black (Scott 2)**, four-margined example with solid color and detail, cancelled manuscript and blue grid, Very Fine, with 2023 P.S.A.G. certificate. Scott \$575. Estimate \$400 - 600
- 15 ○ **1847, 10¢ black (Scott 2)**, used four-margined example, on folded letter sheet on which it **did not originate**; stamp with strong color and detail, plus a *heavy removed manuscript cancel*, Fine to Very Fine, with 2023 P.F. certificate. Scott \$575 as off-cover used. Estimate \$300 - 400



16

- 16 ○ **1847, 10¢ black (Scott 2)**, Post Office fresh four-margined example with strong color and detail plus light red cork cancel; pressed-out vertical crease, otherwise Very Fine, with 2022 P.F. certificate. Scott \$850. Estimate \$350 - 500



17



18



19



20



21

- 17 ○ **1847, 10¢ black (Scott 2)**, left margin single, face-fresh four-margined example with rich color and clear detail; red town postmark; diagonal crease, otherwise Very Fine, and still a pretty positional. Scott \$1,000. Estimate \$500 - 750
- 18 ○ **1847, 10¢ black (Scott 2)**, a stunning stamp with strong color and sharp detail, massive margins and a light red cancel, Extremely Fine to Superb, with 2022 P.S.A.G. certificate graded XF-SUP 95. SMQ **XF-SUP 95**; \$2,500. Scott \$850. Estimate \$2,000 - 3,000

1875 REPRODUCTIONS OF THE 1847 ISSUE

- 19 P田 **1847 (1875 Reproductions), 5¢ to 10¢ complete, plate proofs on India paper (Scott 3P3-4P3)**, blocks of 4, without gum as issued, each with exceptionally bright color and paper, margins clear to full; extraneous ink spots on #3P3, Fine to Very Fine+. Scott \$3,500. Estimate \$2,000 - 3,000
- 20 (★) **1847 (1875 Reproduction), 5¢ red brown (Scott 3)**, without gum as issued, with bright color on immaculate paper, full to massive margins all around, Superb, *only three stamps grade thus, with three higher, in PSE's Population Report*, with 2019 P.S.A.G. certificate graded SUP 98. SMQ **SUP 98**; \$3,000. Scott \$1,000. Estimate \$2,000 - 3,000
- 21 (★) **1847 (1875 Reproduction), 5¢ red brown (Scott 3)**, without gum as issued, fresh and sound with rich color and large balanced margins all around, Extremely Fine, with 2024 Crowe certificate. Scott \$1,000. Estimate \$1,000 - 1,500



22



23



24



25



26

- 22 (★) **1847 (1875 Reproduction), 5¢ red brown (Scott 3)**, without gum as issued, fresh four-margined example, sound with clean impression, Very Fine to Extremely Fine, with 1990 P.F. certificate. Scott \$1,000. Estimate \$1,000 - 1,500
- 23 (★) **1847 (1875 Reproduction), 10¢ black (Scott 4)**, without gum as issued, cleanly printed in strong color, margins full all around, Very Fine to Extremely Fine, with 1988 P.F. certificate. Scott \$1,300. Estimate \$1,200 - 1,800

1851 ISSUE

- 24 ○ **1851, 1¢ blue, type Ia (Scott 6)**, in bold, rich color on pristine paper, with essentially face-free Baltimore postmark and clear top and right margins, Fine to Very Fine, an attractive example of a difficult stamp, with 1998 P.S.E. certificate mentioning tiny cut in top right margin, since trimmed away. Scott \$9,250. Estimate \$4,000 - 6,000
- 25 ○ **1851, 1¢ blue, type II (Scott 7)**, fresh and bright with margins clear to oversized all around; unobtrusive town postmark, Extremely Fine, with 2023 P.S.E. certificate graded XF 90. SMQ **XF 90**; \$275. Scott \$150. Estimate \$250 - 350
- 26 ○ **1851, 1¢ blue, type II (Scott 7), Relief 'A'**, positions 97-98R1E, horizontal pair, two of the misplaced Relief A entries in the bottom row of Plate 1 Early (see Neinken, p. 72), nicely centered with rich color; sheet margin at bottom, the stamps touched at upper left and lower right; clean Savannah, Ga. postmark of Jan. 24 and a light transit; sound and appealing positional, Very Fine, ex Caspary and Saadi, with 1992 and 2021 P.F. certificates. Scott \$325. Estimate \$200 - 300

A TOP-QUALITY 1851 1¢ FRANKLIN TYPE III (SCOTT #8)**27****27** ○

1851, 1¢ blue, type III (Scott 8), a jaw-dropping stamp with intense color, clean impression, and face-free cancel; margins show all type characteristics, Extremely Fine to Superb, *only five stamps grade higher in PSE's Population Report*, with 2018 P.S.E. certificate graded XF-SUP 95. SMQ **XF-SUP 95**; \$8,250. Scott \$1,500. Estimate \$10,000 - 15,000

(photo on front cover)



28



29



30



31



32

- 28 **1851, 1¢ blue, type IIIa (Scott 8A, 7, 7)**, positions 38-40R1E, horizontal strip of three on cover to Chillicothe, Ohio, tied by two strikes of Dec. 25 Columbus, O c.d.s.'s; stamps clean and sound with strong color and sharp detail, margined to show full ornaments; cover with backflap missing, Very Fine, the #8A Very Fine+, with 2018 A.P.S. certificate. Scott \$1,175+. Estimate \$750 - 1,000
- 29 ★ **1852, 1¢ blue, type IV (Scott 9)**, o.g., hinged, clean example, margins well clear top and bottom, just skimming past ornaments on sides, Very Fine, with 2019 P.S.A.G. certificate graded VF 80. SMQ VF 80; \$775. Scott \$725. Estimate \$500 - 750
- 30 ★ **1852, 1¢ blue, type IV (Scott 9)**, o.g., very lightly hinged, Post Office fresh with rich, bright color and clean detail; paper bright with margins showing full ornamentation, Very Fine, with 1995, 2004 and 2020 P.F. certificates, the last graded VF 80. SMQ VF 80; \$775. Scott \$725. Estimate \$500 - 750
- 31 ★ **1852, 1¢ blue, type IV, triple transfer, one inverted (Scott 9 var.)**, position 91L1L, o.g., hinged, sound with bright color and four clear margins; light overall toning from gum, lower left corner with scissors clip, Very Fine to Extremely Fine nonetheless, a desirable variety. Scott \$900. Estimate \$600 - 800
- 32 ○ **1852, 1¢ blue, type IV (Scott 9)**, Post Office fresh with warm color on bright paper, well-margined with light postmark, Extremely Fine to Superb, with 2020 P.S.A.G. certificate graded XF-SUP 95. SMQ XF-SUP 95; \$525. Scott \$100. Estimate \$350 - 500



33



34

- 33 ○ **1852, 1¢ blue, type IV (Scott 9 var.)**, Relief "B", positions 85-86R1L, *both recut once at top and at bottom double transfer positions*, fresh and sound with strong color on clean paper, as lightly cancelled as is possible, Very Fine, with 2022 A.P.S. certificate. Scott \$220+. Estimate \$200 - 300
- 34 **1856, 5¢ red brown (Scott 12)**, stamp with crisp detail and strong color, margins large to just touched at bottom, tied by "New Orleans/Mar/13/La" c.d.s. to blue 1857 folded address sheet to Paris, France; face bears "Per first steamer via Liverpool" endorsement, neat "GB/1F60c" Anglo-French accountancy handstamp, bold "16" décimes due handstamp, and Apr. 21, 1857 Calais transit; reverse with "Boston/8/Apr/Br Pkt" and red British 21 AP 1857 transits, along with Paris Apr. 22 receiver; light horizontal file fold well away from stamp, Very Fine. **Carried aboard the last sailing of the British Packet Service at the end of the "Three Months Period" (Jan. 1-Mar. 31, 1857)** by the RMS *Europa* to Liverpool, thence to London (where the accountancy mark was applied, Liverpool not being an exchange office for Anglo-French mail), Calais and Paris, where the Apr. 21 datestamp and double-rate collection of 16 décimes were applied. Ex Hubbard, Mayer, with 2011 P.F. certificate. Estimate \$750 - 1,000



- 35 ○ **1856, 5¢ red brown (Scott 12)**, wonderfully fresh with bright color and clean detail, postmark unobtrusive, Extremely Fine, with 2020 P.S.A.G. certificate graded XF 90. SMQ **XF 90**; \$1,300. Scott \$750. Estimate \$800 - 1,200
- 36 ○ **1856, 5¢ red brown (Scott 12)**, sound and fresh with bright color, full to large margins; light black grid cancel with two-line manuscript cancel at lower right, plus (per 1997 certificate) partial French postage due rate handstamp in black, Very Fine to Extremely Fine, an appealing example, with 1997 and 2023 P.F. certificates, the latter graded VF-XF 85. SMQ **VF-XF 85**; \$850. Scott \$750. Estimate \$800 - 1,200
- 37 ○ **1855, 10¢ green, type II (Scott 14)**, an eye candy jumbo, with rich, deep color, clear detail, and a bold cancel, Extremely Fine to Superb, with 2012 P.S.E. certificate graded XF-SUP 95J. SMQ **XF-SUP 95J**; \$925. Scott \$145. Estimate \$800 - 1,200
- 38 ○ **1855, 10¢ green, type III (Scott 15)**, horizontal pair, nicely margined horizontal pair with bold color on pristine paper; two strikes of large c.d.s., the right stamp also including a manuscript cancel; pencil marks on back (noted on certificate) inconsequential, Very Fine, with 1987 P.F. and 2022 A.P.S. certificates. Scott \$310. Estimate \$200 - 300
- 39 ○ **1855, 10¢ green, type III (Scott 15)**, with intense color and crystal-clear detail set amid near-jumbo margins with near-maximal large Boston "PAID" in grid cancel, Extremely Fine to Superb, just an all-around pretty stamp, with 1992 and 2001 P.F. and 2020 P.S.E. certificates, the last graded XF-SUP 95. SMQ **XF-SUP 95**; \$650. Scott \$170. Estimate \$750 - 1,000



- 40 ☒ **1851, 12¢ gray black (Scott 17)**, two singles, the left stamp in at left, the right close at top left, tied by two postmark on cover from Huntington, Ind., to Enniscorthy P.O., Co. Wexford, Ireland; front with red "3" rating and matching British "Paid/1857/3 SP 3/CE" handstamp, reverse with Sept. 4 transit (no location) and Sept. 5 Enniscorthy broken-ring receiver; mis-delivered on first attempt, as front bears black "Blackwater/Enniscorthy" handstamp with manuscript "Not for" alongside; includes original business correspondence datelined Aug. 15, 57" along with same-date receipt bearing blind-embossed plate 1 "Ireland/1d/Receipt" Revenue; backflap (at bottom) torn, with usual travel wear, Fine to Very Fine, an interesting item. Scott \$750 for pair to England. Estimate \$400 - 600
- 41 ○ **1851, 12¢ gray black (Scott 17)**, in beautiful color and richly detailed, four-margined (bottom left just missed), with New York "SHIP" cancel, Very Fine, a pretty stamp with a Scott-unlisted cancel, with 2015 P.F. certificate. Scott \$260+. Estimate \$250 - 350

1857 ISSUE

- 42 ○ **1857, 1¢ blue, type Ia, "curl on shoulder" variety (Scott 19 var.)**, position 97L4, richly colored on bright paper, centered just to bottom with light "PAID" in grid cancel; small sealed tear at bottom, otherwise Very Fine. Scott \$11,000. Estimate \$3,000 - 4,000



43



44



45



46

- 43 ○ **1857, 1¢ blue, type II (Scott 20 var.)**, plate 4, position 7R4, crisply printed in exquisitely deep, rich color; nearly face-free 1858 town postmark, nearly Very Fine, with 2006 P.S.E. and 2016 P.F. certificates. Scott \$1,250. Estimate \$750 - 1,000
- 44 ○ **1857, 1¢ blue, type IIIa (Scott 22)**, beautifully centered and crisply printed, with light manuscript cancel, Very Fine to Extremely Fine, with 2018 P.F. certificate. Scott \$250. Estimate \$200 - 300
- 45 ★ **1857, 1¢ blue, type IV (Scott 23)**, disturbed o.g., in dark color on bright paper, sound with superior centering, Extremely Fine, with 2024 P.S.A.G. certificate. Scott \$10,000. Estimate \$3,500 - 5,000
- 46 (★) **1857, 1¢ blue, type IV (Scott 23)**, recut at top, unused without gum, fresh and bright with alluring color; faint corner crease, Fine, a tough stamp, with 1977 P.F. certificate with penciled Pos. 94L1L added. Scott \$4,250. Estimate \$750 - 1,000



47



48



49



50

- 47 ☒ **1857, 1¢ blue, type V (Scott 24)**, vertical strip of three on 1861 cover from Washington, DC, to Providence, RI; each stamp sound and choice, tied by two strikes of Washington, D.C. "Free" c.d.s.; cover remarkably fresh and clean, Extremely Fine. *A rare, unusual use of the "Free" town postmark tying postage*, with 2002 P.F. certificate. Scott \$500 off-cover. Estimate \$350 - 500
- 48 ○ **1857, 1¢ blue, type V (Scott 24)**, clean and sound with light c.d.s. cancel, Extremely Fine, with 2023 P.S.A.G. certificate graded XF 90. SMQ XF 90; \$350. Scott \$40. Estimate \$250 - 350
- 49 ○ **1857, 1¢ blue, type V (Scott 24)**, Post Office fresh with strong color and a light, unobtrusive cancel, Extremely Fine to Superb, *only five stamps grade higher in PSE's Population Report*, with 2016 P.S.A.G. certificate graded XF-SUP 95. SMQ XF-SUP 95; \$825. Estimate \$600 - 800
- 50 ★ **1857, 3¢ rose, type II (Scott 25A)**, left margin single, o.g., lightly hinged, Post Office fresh with bright, clean color; light horizontal crease across stamp, vertical crease in selvage, otherwise Very Fine. Scott \$9,000. Estimate \$2,000 - 3,000

Kelleher offers telephone bidding during the auction for clients on a priority basis, so please call us to arrange for phone bidding as soon as possible.



51



52



53

- 51 ☒ **1857, 3¢ dull red, type III (Scott 26)**, single with 24¢ black (#37), each tied on blue cover to Rome, Italy, by Boston "PAID" in grid cancels with red "Boston/Dec/18/PAID/24" at left; black boxed "P.D." handstamp and Calais transit (Jan. 3, 1861) on front; reverse with "Boston Br. Pkt./Dec/18" and Marseille Jan. [?] 61 transits, along with enwreathed "Roma/8/GEN/61" receiver; 3¢ stamp with a vertical crease at left and diagonal crease; diagonal manuscript line apparently applied in Rome to indicate no further postage was due, Fine to Very Fine, Scott value for stamps on-cover to *England*, Italy a scarcer destination, with 2023 P.F. certificate. Scott \$1,010. Estimate \$800 - 1,200

- 52 ○ **1857, 3¢ dull red, type III (Scott 26)**, pristine and sound with rich color and clear detail; face-free double-ring Beloit(?) postmark, Extremely Fine to Superb, with 2016 P.S.E. certificate graded XF-SUP 95. SMQ **XF-SUP 95**; \$325. Estimate \$350 - 500

- 53 ○ **1858, 5¢ brick red, type I (Scott 27)**, pristine with glowing color and crisp detail, cancelled by socked-on-the-nose June 4 (1860?) Alexandria, VA postmark, Extremely Fine, as pretty as they come, *only six 95s grade higher in PSE's Population Report*, with 2021 P.F. certificate graded XF 90. SMQ **XF 90**; \$5,100. Scott \$1,450. Estimate \$3,500 - 5,000

(photo on front cover)



54



55



56

- 54 ☒ **1857, 5¢ red brown, type I (Scott 28)**, fresh with bright color, perforations just in at right and lower right corner perf fold, tied on folded letter sheet to Barcelona, Spain, by "New Orleans/Jan/10 [?]/1859/La." c.d.s.; manuscript endorsement "Via England" at top left, Spanish "4 Rs" due marking on front; reverse with "Boston/Feb/1/Br Pkt", red "DH/London/FE 15/59" and black "España/18/Feb/59/La Junqueria" transits along with Barcelona Feb. 19 receiver; printed price list from New Orleans in *Spanish*; a pretty item to an uncommon destination, Fine to Very Fine, ex Rose. Scott \$1,250. Estimate \$500 - 750

- 55 ★ **1859, 5¢ brown, type I (Scott 29)**, large part o.g., cleanly printed with solid color, with perforations just touching on two sides, clear otherwise; a short perforation at left, a small stain at right mostly removed, otherwise Fine to Very Fine, with 2016 P.F. certificate. Scott \$5,500. Estimate \$1,200 - 1,800

- 56 ★ **1861, 5¢ orange brown, type II (Scott 30)**, o.g., hinged, a lovely stamp in rich color, sound and fresh, Very Fine, with 2019 P.F. certificate. Scott \$1,200. Estimate \$800 - 1,200



57



58



59



60



61



62

- 57 ★ 1861, 5¢ orange brown, type II (Scott 30), part o.g., fresh and sound with strong color; short perforation at right noted for accuracy, Fine to Very Fine, with 2001 P.F. certificate. Scott \$1,200. Estimate \$500 - 650
- 58 ○ 1861, 5¢ orange brown, type II (Scott 30), pretty with rich color and a complementary red grid cancel, Very Fine, with 1993 and 2006 P.S.E. certificates. Scott \$1,375. Estimate \$1,000 - 1,500
- 59 ★ 1860, 5¢ brown, type II (Scott 30A), o.g., hinged, fresh and sound with strong color; perforations just touch at bottom, otherwise Very Fine, with 2019 P.S.A.G. certificate. Scott \$2,250. Estimate \$1,200 - 1,800
- 60 ○ 1857, 10¢ green, type II (Scott 32), lovely stamp with rich color and superior centering, its postmark lightly struck, Extremely Fine, with 2021 P.S.A.G. certificate graded XF 90. SMQ XF 90; \$725. Scott \$190. Estimate \$500 - 750
- 61 ○ 1857, 10¢ green, type III (Scott 33), sound with strong color on pristine paper and c.d.s. cancel, Extremely Fine, with 2023 P.F. certificate graded XF 90. SMQ XF 90; \$725. Scott \$190. Estimate \$500 - 750
- 62 ★ 1859, 10¢ green, type V (Scott 35), horizontal pair, o.g., hinged, sound and clean with intense color; perforations just in at bottom on right stamp, clear to full margins otherwise, nearly Very Fine, with 2022 P.S.E. certificate. Scott \$450. Estimate \$250 - 350



63



64



65



66

- 63 ★ 1859, 10¢ green, type V (Scott 35), o.g., very lightly hinged, sound with great color depth and clear to massive margins all around, Very Fine to Extremely Fine, a welcome addition to any album page, with 1990 P.F. certificate. Scott \$210. Estimate \$250 - 350
- 64 ☒ 1859, 10¢ green, type V (Scott 35), single, along with 12¢ black (#36B), each cancelled by black grid, the 10¢ tied by "Nantucket/Nov/19/Mass." c.d.s., on orange cover to Paita, S.A. [Peru]; additional markings of red "12" due handstamp and British black broken-ring "Panama/NO 30/1860/E" postmark; sent by American Packet, then British Mail via Panama, to a ship's captain in Paita; stamps sound with strong color, the cover remarkably well-preserved apart from a small tear at top center, nearly Very Fine, *uncommon destination*, with 2023 P.F. certificate. Scott \$1,205. Estimate \$600 - 800
- 65 ○ 1859, 10¢ green, type V (Scott 35), Post Office fresh and sound with outstanding centering and a red New York Ocean Mail cancel, Very Fine, a great example of both stamp and cancel, with 2020 P.S.A.G. certificate. Scott \$63 ++. Estimate \$250 - 350
- 66 ★ 1857, 12¢ black, plate I (Scott 36), o.g., lightly hinged, Post Office fresh with intense color and clean detail, Very Fine, with 2015 P.F. certificate. Scott \$1,700. Estimate \$1,200 - 1,800



67

67 (★)

1857, 12¢ black, plate I (Scott 36), unused without gum, cleanly printed in bold color, fresh with mathematical centering, Extremely Fine to Superb, a *Top of the Pop*; the highest “no gum” grade priced in *SMQ* is a 90, the highest graded in *PSE’s Population Report* a 75, with 2019 P.S.A.G. certificate graded XF-SUP 95. *SMQ* **XF-SUP 95**; \$1,450 as a “90”. Scott \$600. Estimate \$1,000 - 1,500



68

68 ○

1857, 12¢ black, plate I (Scott 36), horizontal pair, sound with intact perforations, in robust color and clean detail; “Lafayette” town postmark, Fine to Very Fine, with 2020 Crowe certificate. Scott \$700. Estimate \$350 - 500



69

69 ○

1857, 12¢ black, plate I (Scott 36), appealing stamp with clean detail and strong color on immaculate paper; San Francisco c.d.s., Very Fine to Extremely Fine, with 2020 P.S.A.G. certificate graded VF-XF 85. *SMQ* **VF-XF 85**; \$625. Scott \$325. Estimate \$400 - 600



70

70 ○

1857, 12¢ black, plate I (Scott 36), with sharp impression in solid color, large Boston “PAID” in grid cancel, Very Fine to Extremely Fine, with 2003, 2009 (graded VF-XF 85) and 2016 P.F. certificates. *SMQ* **VF-XF 85**; \$625. Scott \$335. Estimate \$600 - 800

71 ★

1859, 12¢ black, plate III (Scott 36B), o.g., hinged, eye-catching with incredibly deep color and superior centering, Very Fine to Extremely Fine, with 2023 P.S.A.G. certificate graded VF-XF 85. *SMQ* **VF-XF 85**; \$1,200. Scott \$775. Estimate \$800 - 1,200

72 ○

1859, 12¢ black, plate III (Scott 36B), clean and sound with black grid cancels; three balanced margins, left wide, Extremely Fine, with 1992 P.F. and 2017 P.S.A.G. certificates, the latter graded XF 90. *SMQ* **XF 90**; \$775. Scott \$275. Estimate \$400 - 600



73

73 ○

1859, 12¢ black, plate III (Scott 36B), with intense color and a red grid cancel, well centered amid normal tight margins, Very Fine to Extremely Fine, with 2007 P.F. certificate. Scott \$315. Estimate \$300 - 400



74

74 P

1857, 12¢ black, plate III, proof on stamp paper (Scott 36BP5), fresh and sound with four margins and expected clear detail, Very Fine, unpriced (dashed) in Scott. Estimate \$500 - 750



75

75 P

1860, 24¢ gray lilac, imperf proof on stamp paper (Scott 37P5), with fresh detail and color; faults, Fine to Very Fine appearance. Scott \$1,500. Estimate \$200 - 300



76

76 ★

1860, 24¢ gray lilac (Scott 37), o.g., lightly hinged, well centered in attractive color on fresh paper; penciled number on gum noted for accuracy, Very Fine to Extremely Fine, with 1990 and 2023 P.F. certificates, the latter graded VF-XF 85. *SMQ* **VF-XF 85**; \$2,000. Scott \$1,450. Estimate \$1,500 - 2,000



77

77 ○

1860, 24¢ gray (Scott 37a), sound and well centered, with clean color on fresh paper; red Supplementary Mail Type A cancel, Very Fine, with 2021 A.P.S. certificate. Scott \$550. Estimate \$300 - 400



78



79



80



81

- 78 ★ **1860, 30¢ orange (Scott 38)**, disturbed o.g., with clean detail, color mostly bright; short perforation at right, Fine to Very Fine, with 2017 Crowe certificate. Scott \$1,900. Estimate \$650 - 1,000

- 79 ✉ **1860, 30¢ orange (Scott 38)**, nicely centered amid usual tight margins, tied by Boston "PAID" in grid cancel on cover to Paris, France; red "Boston/Nov/28/Paid/24" postmark and black boxed "P.D." and Calais transit (Dec. 11) on front; reverse with poorly struck "Boston Br Pkt" transit and Paris receiver; stamp faulty, cover with usual age-related appearance, still an attractive double-rate letter, Fine to Very Fine, ex Weill, with 1961 P.F. certificate (signed Louise Boyd Dale). Scott \$1,350. Estimate \$600 - 800

- 80 ○ **1860, 30¢ orange (Scott 38)**, sound with oversized margins for this normally tight issue, Very Fine to Extremely Fine. Scott \$500. Estimate \$400 - 600

- 81 (★) **1860, 90¢ blue (Scott 39)**, unused without gum, a pristine face-fresh example, crisply printed in robust color; certificate notes small repair at bottom right and small corner crease ending in a small tear at top right—neither of which we see, Very Fine appearance per certificate, with 1995 P.F. certificate. Scott \$1,400. Estimate \$500 - 750

1875 REPRINTS OF THE 1857 ISSUE



82

- 82 P **1857-60 (1875 Reprints), 1¢-90¢ complete, "Atlanta" trial color plate proofs on card (Scott 40TC4a-47TC4e)**, all eight values in all five colors; each with intense color on pristine card, Very Fine. Scott \$4,160. Estimate \$3,000 - 4,000



83

83 P 1857-60 (1875 Reprint), 1¢ red violet, trial color plate proof on wove paper (Scott 40TC5h), left margin horizontal pair, pristine with exquisite color, Very Fine, a pretty positional, with 1988 P.F. certificate. Scott \$550. Estimate \$300 - 400



84

84 P 1857-60 (1875 Reprints), 1¢ to 90¢ complete, "Roosevelt" small die proofs on white wove paper (Scott 40P2-47P2), attractive set still on album page cut-outs; generally fresh and bright, the 30¢ somewhat oxidized, Very Fine overall. Scott \$2,800. Estimate \$1,500 - 2,000



85

85 P 1857-60 (1875 Reprints), 1¢ to 90¢ complete, plate proofs on India paper (Scott 40P3-47P3), clean and sharp, several with gargantuan margins; 24¢ still on original card blotter, Very Fine. Scott \$790. Estimate \$400 - 600



86

86 P 1857-60 (1875 Reprints), 1¢ to 90¢ complete, plate proofs on card, with envelope (Scott 40P4-47P4), clean set with lustrous colors, original USPOD envelope included, Very Fine. Scott \$425. Estimate \$500 - 750

1861 PREMIERE GRAVURES



87



88

87 P 1861, 1¢ blue, First Design, trial color plate proof on India paper (Scott 55TC3), now catalogued as #63-E11c, attractive shade, color strong on clean paper; margins balanced if tight, Very Fine, with 1981 P.F. certificate. Scott \$300. Estimate \$200 - 300

88 O 1861, 10¢ dark green, First Design (Scott 62B), with rich color cleanly printed and complimenting red grid cancel; small corner crease at bottom right, Fine to Very Fine with margins showing clear type attributes, with 2023 P.F. certificate. Scott \$1,860. Estimate \$800 - 1,200



89



90



91



92

- 89 ○ **1861, 10¢ dark green, First Design (Scott 62B)**, crisply printed in deep color, fresh with face-free red grid cancel, Fine to Very Fine, with 2022 P.S.A.G. certificate. Scott \$1,910. Estimate \$1,000 - 1,500
- 90 ○ **1861, 10¢ dark green, First Design (Scott 62B)**, fresh with deep color and sharp detail; boxed “PAID” cancel; tiny perforation crease on fifth perforation down at right, otherwise Very Fine, with 2020 P.F. certificate. Scott \$1,810. Estimate \$800 - 1,200
- 91 ○ **1861, 10¢ dark green, First Design (Scott 62B)**, a gorgeous straddle-margin positional with incredible color depth, fresh paper, a bulls-eye San Francisco cogwheel cancel, Very Fine to Extremely Fine, a stamp that has it all, with 2015 P.S.E. certificate. Scott \$1,800. Estimate \$1,200 - 1,600

1861-1866 ISSUE

- 92 E **1865, 1¢ Franklin, Bowlsby coupon essay, in scarlet (Scott 63-E13a)**, die on India, removed from card on which originally die sunk, in radiant color on full-sized 49x71 mm India showing numerous engraver’s guide lines in margins; filled pin hole in lower left margin barely detracts, still Very Fine. Scott \$1,750. Estimate \$800 - 1,200



93

- 93 P **1861, 1¢ blue-90¢ blue, “Roosevelt” small die proof on white wove paper (Scott 63P2//72P2, 76P2)**, complete set of eight, each with exquisite color and still on the original album page cut-out, Very Fine. Scott \$1,800. Estimate \$1,000 - 1,500



94

- 94 P **1861-66, 1¢ to 90¢ Regular issue complete, plate proofs on card (Scott 63P4-78P4)**, an attractive set of ten, with the razor-sharp lines you'd expect in lively color; a couple with small toned spots, most bright and fresh, Very Fine. Scott \$1,040. Estimate \$600 - 800



95

- 95 P **1861-67, 1¢ blue//24¢ lilac (Scott 63P4//78P4)**, exceptionally fresh group—front and back—comprising #63P4, 65P4, 68P4-69P4, 71P4-72P4, 73P4a, 76P4-78P4 and 74TC4, all fresh as the day they were printed, well centered amid full margins; back clean or with minimal evidence of hingeing, Very Fine. Scott \$690. Estimate \$400 - 600



96

- 96 S **1861, 1¢ blue, overprinted "Specimen" (Scott 63SB)**, o.g., hinged, an exceptional example, day-one fresh with near-perfect centering, Extremely Fine, as lovely a Specimen as you could hope to find, *1300 produced*. Scott \$200. Estimate \$325 - 500



97



98



99



100



101

- 97 O **1861, 1¢ blue (Scott 63)**, horizontal pair, brilliantly fresh with socked-on-the-nose blue Chicago double-ring cancel; sound, Very Fine, with 2019 A.P.S. certificate. Scott \$100. Estimate \$150 - 200
- 98 O **1861, 1¢ blue (Scott 63)**, in proof-like color and detail, the blue a **deep blue**—as close as you can get to a #63b; face-free Philadelphia postmark, Fine to Very Fine, with 2016 P.S.E. certificate. Estimate \$200 - 300
- 99 O **1861, 1¢ blue (Scott 63)**, the picture of perfection, with superior color, freshness and centering, all with bright red Carrier cancel, Extremely Fine to Superb, *only five stamps grade higher in PSE's Population Report*, with 1991 and 2023 P.F. certificates, the latter graded XF-SUP 95. SMQ **XF-SUP 95**; \$550. Scott \$65. Estimate \$600 - 800
- 100 O **1861, 1¢ dark blue (Scott 63b)**, sound and Post Office fresh with exquisite color and detail plus unobtrusive red postmark, Extremely Fine, *only two thus, with three 95s higher, in PSE's Population Report*, with 2024 P.S.A.G. certificate graded XF 90. SMQ **XF 90**; \$2,250. Scott \$890. Estimate \$1,000 - 1,500
- 101 O **1861, 3¢ pink (Scott 64)**, clean with wondrously bright color, nicely complemented by the blue grid cancel; small repair at bottom, otherwise Very Fine, with 1995 P.F. certificate. Scott \$625. Estimate \$300 - 400



102



103



104



105



106

- 102 ○ **1861, 5¢ buff (Scott 67)**, a stellar example, clean and sound, with black target and red transit postmarks, Extremely Fine, *only eight stamps grade higher in PSE's Population Report*, with 2010 P.S.E. and 2014 P.F. certificates, the latter graded XF 90. SMQ **XF 90**; \$2,750. Scott \$750. Estimate \$2,000 - 2,400
- 103 ○ **1861, 5¢ buff (Scott 67)**, a lovely stamp with wonderful color and centering, cancelled by grid of small squares, Very Fine to Extremely Fine, with 2015 P.F. certificate graded VF-XF 85. SMQ **VF-XF 85**; \$1,400. Scott \$750. Estimate \$1,000 - 1,200
- 104 ○ **1861, 5¢ buff (Scott 67)**, clean with strong color and superior centering, black grid cancel, Very Fine to Extremely Fine, with 2018 P.S.A.G. certificate graded VF-XF 85. SMQ **VF-XF 85**; \$1,400. Scott \$750. Estimate \$1,000 - 1,500
- 105 ○ **1861, 5¢ olive yellow (Scott 67b)**, in vivid color on fresh paper, with "PAID" in grid cancel; small repaired thin on back, otherwise Fine to Very Fine. Scott \$4,850. Estimate \$750 - 1,000
- 106 ★ **1861, 10¢ green (Scott 68)**, horizontal pair, o.g., lightly hinged, Post Office fresh with great color depth and clarity, perforations sound and intact, Fine. Scott \$2,100. Estimate \$400 - 600



107



108



109



110



111

- 107 ○ **1861, 12¢ black (Scott 69)**, vertical pair, fresh and clean with enticing color, each with black circular grid cancel, Very Fine to Extremely Fine, with 2020 P.S.A.G. certificate. Scott \$230. Estimate \$200 - 300
- 108 ○ **1861, 12¢ black (Scott 69)**, horizontal pair, attractive and bright, crisply printed in alluring color; black bar cancel, Very Fine to Extremely Fine, with 2021 A.P.S. certificate. Scott \$230. Estimate \$250 - 350
- 109 ○ **1862, 24¢ red lilac (Scott 70)**, clean with alluring color and a blue target cancel; sound with nicely balanced margins, Very Fine to Extremely Fine, with 2012 P.S.E. certificate. Scott \$325. Estimate \$300 - 400
- 110 ○ **1862, 24¢ brown lilac (Scott 70a)**, clean with solid color on immaculate paper; target cancel, Very Fine, with 2019 P.S.A.G. certificate graded VF 80. SMQ **VF 80**; \$350. Scott \$325. Estimate \$250 - 350
- 111 ○ **1862, 24¢ brown lilac (Scott 70a)**, mathematically centered with clean color, fresh with blue target and partial red cancels, Extremely Fine to Superb, *only eight stamps grade thus, with just two higher; in PSE's Population Report*, with 2005 and 2010 P.F. certificates, the latter graded XF-SUP 95. SMQ **XF-SUP 95**; \$2,750. Scott \$350. Estimate \$2,500 - 3,500



112



113



114



115



116



117

- 112 ○** 1861, 24¢ steel blue (Scott 70b), fresh and clean with attractive color and a large black grid cancel, Very Fine, with 1991 P.F. and 2014 P.S.E. certificates, the latter graded VF 80. SMQ **VF 80**; \$950. Scott \$825. Estimate \$800 - 1,200
- 113 ○** 1861, 24¢ steel blue (Scott 70b), cleanly printed in pristine color; well centered with black grid cancel; perforation crease at top left corner, otherwise Very Fine, with 2019 A.P.S. certificate. Scott \$825. Estimate \$300 - 400
- 114 ○** 1861, 24¢ steel blue (Scott 70b), wonderfully fresh in rich color with light black grid cancels, Very Fine to Extremely Fine, with 2017 P.F. certificate graded VF-XF 85. SMQ **VF-XF 85**; \$1,750. Scott \$825. Estimate \$1,200 - 1,800
- 115 ○** 1861, 24¢ violet, thin paper (Scott 70c), sound with clean impression in enticing color, Fine to Very Fine, with 2019 P.S.A.G. certificate. Scott \$2,250. Estimate \$1,000 - 1,500
- 116 ○** 1862, 24¢ pale gray violet, thin paper (Scott 70d), lovely interpane positional, fresh with clear DEC 2 postmark; vertical crease; small tears at top and bottom, otherwise Fine to Very Fine, with 2023 P.F. certificate. Scott \$3,000. Estimate \$400 - 600
- 117 ★田** 1861, 30¢ orange (Scott 71), block of 4, o.g., hinged, a handsome multiple, cleanly printed with pristine color; horizontal perforations sensibly hinge-reinforced, light toned spots on reverse noted for accuracy, Fine to Very Fine. Scott \$17,000. Estimate \$4,000 - 6,000



118



119



120



121



122

- 118 ○** 1861, 30¢ orange (Scott 71), Post Office fresh with radiant color and a blue segmented cork cancel, nearly Very Fine, with 2015 P.F. certificate. Scott \$265. Estimate \$150 - 200
- 119 ○** 1861, 30¢ orange (Scott 71), fresh with robust color and a circle-of-wedges cancel, Very Fine to Extremely Fine, with 2019 P.S.A.G. certificate graded VF-XF 85. SMQ **VF-XF 85**; \$375. Scott \$250. Estimate \$250 - 350
- 120 ○** 1861, 90¢ blue (Scott 72), bright and sound with a circle-of-wedges fancy cancel, Very Fine to Extremely Fine, with 2023 P.F. certificate graded VF-XF 85. SMQ **VF-XF 85**; \$800. Scott \$625. Estimate \$800 - 1,200
- 121 ★** 1863, 2¢ black (Scott 73), o.g., lightly hinged, wonderfully clean with proof-like detail, Very Fine, with photocopy of 2023 P.F. certificate for block of four, this position 1. SMQ **VF 80**; \$400. Scott \$350. Estimate \$350 - 500
- 122 P** 1861, 3¢ scarlet, trial color proof on stamp paper, perf'd (Scott 74TC6), unused without gum, Post Office fresh with glowing color and clean detail; tiny surface scrape at bottom right, tiny tear at top right center, Fine, with 2001 P.F. certificate as #74. Scott \$7,000 for o.g. Estimate \$2,400 - 3,250



123



124



125



126



127



128

- 123 ★ 1862, 5¢ dark red brown (Scott 75 var.), large part o.g., crisply printed with deep color; tiny thin spot at bottom left, Fine, with 2005 P.F. certificate. Scott \$6,250. Estimate \$800 - 1,200
- 124 (★) 1862, 5¢ red brown (Scott 75), unused without gum, richly colored and in clean detail; sound and fresh; owner's purple handstamp and small penciled "+" on back (noted for accuracy), Fine, with 2019 P.S.A.G. certificate. Scott \$2,000. Estimate \$500 - 750
- 125 ○ 1862, 5¢ red brown (Scott 75), attractively centered in rich color with delicate black grid cancel, Very Fine, with 2019 P.S.A.G. certificate. Scott \$425. Estimate \$300 - 400
- 126 ○ 1862, 5¢ red brown (Scott 75), Post Office fresh with rich color and an unobtrusive red grid cancel, Very Fine to Extremely Fine, with 2023 P.S.A.G. certificate graded VF-XF 85. SMQ VF-XF 85; \$650. Scott \$485. Estimate \$500 - 750
- 127 ★ 1863, 5¢ brown (Scott 76), o.g., lightly hinged, fresh and sound with deep, rich color, Very Fine to Extremely Fine, a condition rarity—seldom found this nice, with 1985, 2000 and 2017 P.F. certificates, the last graded VF-XF 85. SMQ VF-XF 85; \$2,250. Scott \$1,400. Estimate \$2,000 - 3,000
- 128 ○ 1863, 5¢ brown (Scott 76), a pretty stamp with razor-sharp detail in enticing color; partial target cancel, Extremely Fine, with 2017 P.S.A.G. certificate graded XF 90. SMQ XF 90; \$700. Scott \$115. Estimate \$500 - 750



129



EX 130

- 129 ○ 1863, 5¢ brown (Scott 76), a breathtaking stamp with proof-like color and detail, all on like-new paper with huge margins and black circle-of-wedges (and partial second black) cancels along with hint of red transit postmark at lower left, Extremely Fine to Superb, one of the largest we've ever seen; destined for a collection of quality, with 2019 P.S.E. certificate. Scott \$115. Estimate \$1,500 - 2,000
- 130 ✉ 1866, 15¢ black (Scott 77), six solo frankings to Europe (four to France including one with purple Philadelphia Paid 6 exchange marking and one with "Insufficiently Paid" handstamp one addressed to the US Ship Canandaigua (top flap removed), a mourning cover to Germany (ex Hessel) and one to Switzerland (stamp with small fault)), also includes one franked with F. Grill (Scott No. 98) to Palermo Italy; the stamp imaged in the catalog, Very Fine, three of the covers have the writing of famed stamp dealer Jack E. Molesworth on the reverse, one cover to France with 2001 A.P.S. certificate. Scott \$1,650. Estimate \$325 - 500



131



132



133



134



135



136

- 131 ○ **1863, 24¢ lilac (Scott 78)**, fresh and beautifully centered with a segmented cork cancel, Extremely Fine, with 2001 and 2022 P.F. certificates, the latter graded XF 90. SMQ **XF 90**; \$950. Scott \$400. Estimate \$800 - 1,200
- 132 ○ **1863, 24¢ lilac (Scott 78)**, sound and mathematically centered with a faint segmented cork cancel, Extremely Fine to Superb, *only seven stamps grade thus, with four higher, in PSE's Population Report*, with 2019 P.S.A.G. certificate graded XF-SUP 95. SMQ **XF-SUP 95**; \$3,000. Scott \$400. Estimate \$2,000 - 3,000
- 133 ○ **1863, 24¢ blackish violet (Scott 78c)**, in strong shade with clean detail; black grid cancel (not c.d.s. as on certificate); corner crease at upper right, light toning at lower right, otherwise Fine to Very Fine, with 2020 P.S.A.G. certificate. Scott \$16,000. Estimate \$3,000 - 4,000

1867 GRILLED ISSUE

- 134 ○ **1867, 3¢ rose, C. grill (Scott 83)**, bright and fresh with pristine color, face-visible grill, and light double-ring c.d.s. cancel; top right perforations present and complete (covered by cancel ink), Very Fine, with 2023 P.S.A.G. certificate. Scott \$1,150. Estimate \$800 - 1,200
- 135 ○ **1867, 3¢ rose, D. grill (Scott 85)**, in clean color on bright paper with grill visible on face; several short perforations at lower right, still Fine to Very Fine, with 2020 P.S.A.G. certificate. Scott \$1,050. Estimate \$400 - 600
- 136 ○ **1867, 3¢ rose, D. grill (Scott 85)**, well-centered with a centrally struck target cancel; bleached, otherwise Very Fine, with 1989 A.P.S. certificate. Scott \$1,050. Estimate \$325 - 500



137



138



139



140

- 137 ○ **1867, 3¢ rose, D. grill (Scott 85)**, an attention-grabber with clean color and paper, well centered with face-visible grill and a full strike of geometric fancy cancel (S-E GE-C 183), Very Fine to Extremely Fine, with 1999 and 2022 P.F. certificates, the latter graded VF-XF 85. SMQ **VF-XF 85**; \$1,500. Scott \$1,050. Estimate \$1,500 - 2,000
- 138 ○ **1867, 2¢ black, Z. grill (Scott 85B)**, horizontal pair, with exceptional color depth, each cancelled by socked-on-the-nose quartered cork cancel; left stamp with rough perforations at left, Fine to Very Fine, with 2019 P.S.E. certificate. Scott \$2,750. Estimate \$1,200 - 1,800
- 139 ○ **1867, 12¢ intense black, Z. grill (Scott 85E)**, fresh and clean with black target cancel, nearly Very Fine, with 2022 P.F. certificate. Scott \$2,250. Estimate \$1,500 - 2,000
- 140 ○ **1867, 1¢ blue, E. grill (Scott 86)**, clean with vivid color on fresh paper, attractive segmented cork cancel, Very Fine, with 2009 P.S.E. certificate graded VF 80. SMQ **VF 80**; \$500. Scott \$450. Estimate \$325 - 400



141



142



143



144



145



146

- 141 ★ **1867, 10¢ green, E. grill (Scott 89)**, with face-visible grill and solid color; sound on fresh paper, nearly Very Fine, with 1984 P.F. and 2019 P.S.E. certificates. Scott \$5,000. Estimate \$3,000 - 4,000
- 142 ★ **1867, 10¢ green, E. grill (Scott 89)**, part o.g. (paper hinge remnant), fresh and clean with crisp color and face-visible grill; reperforated, Very Fine appearance. Scott \$5,000. Estimate \$600 - 800
- 143 ○ **1867, 10¢ green, E. grill (Scott 89)**, with solid color and a face-visible grid, lightly cancelled, Extremely Fine, with 2023 P.S.A.G. certificate graded XF 90. SMQ **XF 90**; \$900. Scott \$350. Estimate \$600 - 800
- 144 ○ **1867, 10¢ green, E. grill (Scott 89)**, Post Office fresh with bold color on pristine paper, grill brought into relief by circle-of-Vs (not crossroads as on certificate), with partial red transit at left, Very Fine, with 2019 P.S.A.G. certificate. Scott \$350. Estimate \$250 - 350
- 145 ★ **1867, 12¢ black, E. grill (Scott 90)**, o.g., hinged, clean and sound, grill lightly visible on face, Fine, with 2020 P.S.A.G. certificate. Scott \$4,750. Estimate \$1,200 - 1,800
- 146 ★ **1867, 12¢ black, E. grill (Scott 90)**, part o.g., fresh-faced with clear impression; a short perforation at top, otherwise Fine, with 2023 P.S.A.G. certificate. Scott \$4,750. Estimate \$600 - 800



147



148



149



150



151



152

- 147 ○ **1867, 12¢ black, E. grill (Scott 90)**, fresh with clean detail and a blue fancy cancel, Extremely Fine, with 2004 and 2010 P.F. certificates, the latter graded XF 90. SMQ **XF 90**; \$1,100. Scott \$425. Estimate \$750 - 1,000
- 148 ○ **1867, 12¢ black, E. grill (Scott 90)**, pristine with strong color, superior centering and a diaphanous circle-of-Vs cancel, Very Fine to Extremely Fine, with 1987 P.F., 2000 P.S.E. and 2023 P.F. certificates, the last graded VF-XF 85. SMQ **VF-XF 85**; \$650. Scott \$400. Estimate \$600 - 800
- 149 ○ **1867, 12¢ black, E. grill (Scott 90)**, beautifully centered with intense color and light cork cancel, Extremely Fine to Superb, with 2017 P.S.A.G. certificate graded XF-SUP 95. SMQ **XF-SUP 95**; \$3,250. Scott \$400. Estimate \$2,000 - 3,000
- 150 ○ **1867, 15¢ black, E. grill (Scott 91)**, a lovely Lincoln with luxuriant color and clarity, along with the lightest cancel possible, Extremely Fine, *only three 95s grade higher in PSE's Population Report*, with 1987 P.F. and 2013 and 2023 P.S.A.G. certificates, the latter two each graded XF 90. SMQ **XF 90**; \$1,750. Scott \$575. Estimate \$1,200 - 1,800
- 151 ○ **1867, 15¢ black, E. grill (Scott 91)**, fresh with superior centering, Very Fine to Extremely Fine, with 1990 and 2022 P.F. certificates, the latter graded VF-XF 85. SMQ **VF-XF 85**; \$1,000. Scott \$575. Estimate \$750 - 1,000
- 152 ○ **1867, 10¢ yellow green, F. grill (Scott 96)**, with deep, rich color and light cancel, Very Fine to Extremely Fine, with 2018 P.S.A.G. certificate. Scott \$275. Estimate \$300 - 400



153

154

155

156

- 153 ○ 1867, 12¢ black, F. grill (Scott 97), fresh and sound with near-perfect centering, Extremely Fine, with 2015 P.F. certificate graded XF 90. SMQ XF 90; \$800. Scott \$250. Estimate \$600 - 800
- 154 ○ 1867, 12¢ black, F. grill, very thin paper (Scott 97 var.), eye-catching with clean color and lines, face-visible grill and circle-of-wedges cancel, Extremely Fine, an attractive example of this variety, with 2009 P.F. certificate graded XF 90. SMQ XF 90; \$800 for normal. Scott \$340. Estimate \$800 - 1,200
- 155 ○ 1867, 24¢ gray lilac, F. grill (Scott 99), a top-line stamp with clean color, outstanding centering, and grill brought into relief by the segmented cork cancel, Extremely Fine to Superb, with 2019 P.S.A.G. certificate graded XF-SUP 95. SMQ XF-SUP 95; \$10,000. Scott \$1,700. Estimate \$4,000 - 6,000
- 156 ○ 1867, 30¢ orange, F. grill (Scott 100), Post Office fresh with unblemished color on bright paper; face-visible grill with segmented cork cancel; some extraneous ink (*not* faults) along top perforations, Very Fine to Extremely Fine, with 2020 P.S.A.G. certificate. Scott \$1,000. Estimate \$1,000 - 1,500

1875 RE-ISSUE OF THE 1861-1866 ISSUE



157

- 157 P 1861-66 (1875 Re-issue), 1¢-90¢ blue, "Atlanta" trial color plate proof on card (Scott 102TC4e-111TC4e), beautifully fresh complete set, each with bold color on bright paper; tiny inclusion 15¢ noted for accuracy, Very Fine. Scott \$985. Estimate \$750 - 1,000

Kelleher offers telephone bidding during the auction for clients on a priority basis, so please call us to arrange for phone bidding as soon as possible.

DAZZLINGLY FRESH MINT 24¢ 1875 RE-ISSUE (SCOTT #109)



158

- 158 ★** **1861-66 (1875 Re-issue), 24¢ deep violet (Scott 109)**, a magnificent example with deep color, crisp detail, and mathematical centering, Extremely Fine, *only 346 sold; just three stamps grade thus—with three higher—in PSE's Population Report*, with 1967, 1998 and 2020 P.F. ungraded certificates, plus 2004 P.S.E. certificate graded XF 90. SMQ **XF 90**; \$12,600. Scott \$6,000. Estimate \$10,000 - 15,000

(photo on front cover)



159



160

159 ★

1861-66 (1875 Re-issue), 90¢ blue (Scott 111), o.g., previously hinged, Post Office fresh with rich color and clean impression, Fine to Very Fine, *only 317 sold*, with 2021 P.F. certificate. Scott \$7,000. Estimate \$3,500 - 5,000

1869 PICTORIAL ISSUE

160 P

1869, 1¢ to 90¢ Pictorials complete, plate proofs on India paper (Scott 112P3-117P3, 119P3-122P3, 129P3), fresh set including 15¢ Re-issue, each with strong color, the 24¢ a top margin part-imprint single; 10¢ showing light oxidation as often, Extremely Fine. Scott \$1,205. Estimate \$1,000 - 1,200



161



EX 162

161 P

1869, 1¢ to 90¢ Pictorials complete, plate proofs on India paper (Scott 112P3-122P3), fresh and bright set, well centered and sound; 10¢ with slight hint of oxidation, Very Fine. Scott \$1,205. Estimate \$750 - 1,000

162 P

1869, 1¢ to 90¢ Pictorials complete, plate proofs on card, with envelope (Scott 112P4//122P4, 129P4), clean set including 15¢ Re-issue, fresh with alluring colors; *original USPOD envelope accompanies*, Very Fine+. Scott \$1,015. Estimate \$750 - 1,000



163



164

163 P

1869, 1¢ to 90¢ Pictorials complete, plate proofs on card (Scott 112P4//122P4, 129P4), clean set including 15¢ Re-issue, fresh with alluring colors, Very Fine+. Scott \$1,015. Estimate \$500 - 750

164 P

1869, 1¢ to 90¢ Pictorials complete, plate proofs on card (Scott 112P4//122P4, 129P4), plus #119P3 on India, a remarkably bright, fresh set with large margins and strong colors, Very Fine to Extremely Fine. Scott \$1,015. Estimate \$500 - 750



165



166



167



168



169



170

- 165 ★ **1869, 1¢ buff (Scott 112)**, o.g., lightly hinged, with strong color and face-visible grill; short perforation at bottom right, Very Fine, with 1991 P.F. and 2008 P.S.E. certificates, the latter graded VF 80. SMQ **VF 80**; \$600. Scott \$575. Estimate \$400 - 500
- 166 ★ **1869, 2¢ brown (Scott 113)**, o.g., lightly hinged, Post Office fresh with bright color and superior centering; strong grill impression, Extremely Fine, with 2019 P.S.A.G. certificate graded XF 90. SMQ **XF 90**; \$2,000. Scott \$500. Estimate \$1,000 - 1,500
- 167 ○ **1869, 6¢ ultramarine (Scott 115)**, deep color, bright paper, and a light cancel raising the grill to prominence give this stamp great eye appeal, Extremely Fine, with 2023 P.F. certificate graded XF 90. SMQ **XF 90**; \$900. Scott \$225. Estimate \$600 - 800
- 168 ○ **1869, 6¢ ultramarine (Scott 115)**, Post Office fresh with deep color on bright paper, lightly cancelled, Extremely Fine, with 2018 and 2023 P.S.E. certificates. Scott \$225. Estimate \$600 - 800
- 169 ○ **1869, 10¢ yellow (Scott 116)**, attention-grabbing with vivacious, pristine color on equally bright paper sporting an all-over "grid of squares" cork cancel, Very Fine to Extremely Fine centering with Gem presentation, with 1998 and 2015 P.F. certificates. Scott \$110. Estimate \$250 - 350
- 170 ○ **1869, 12¢ green (Scott 117)**, attractively centered and fresh, with partial black cork and red cancels, Extremely Fine, with 2022 P.S.E. certificate graded XF 90. SMQ **XF 90**; \$400+. Scott \$260. Estimate \$400 - 600



171



172



173



174



175



176

- 171 ○ **1869, 12¢ green, double perforations at top (Scott 117 var.)**, crisply printed in deep color, fresh and bright paper, sporting premium green and red crayon cancels; reperforated (*why??*) at right and bottom, Fine, *extremely rare; only 2 or 3 known*, with 2006 P.S.E. certificate. Scott \$3,630+. Estimate \$800 - 1,200
- 172 ○ **1869, 15¢ brown & blue, type I (Scott 118)**, sound, well-centered example with full, clear grill on reverse; marked vignette shift to bottom, with horizontal blue guideline printed in bottom margin, Very Fine. Scott \$850. Estimate \$500 - 650
- 173 ○ **1869, 15¢ brown & blue, type I (Scott 118)**, with clean colors well-registered, sound with light cancel leaving most of vignette visible, Very Fine, with 2012 P.F. certificate graded VF 80. SMQ **VF 80**; \$900. Scott \$900. Estimate \$750 - 1,000
- 174 ○ **1869, 15¢ brown & blue, type II (Scott 119)**, a lovely stamp with rich colors in near-perfect registration, sound with translucent cancel, Very Fine to Extremely Fine, with 2016 P.F. certificate. Scott \$200. Estimate \$200 - 300
- 175 (★) **1869, 24¢ green & violet (Scott 120)**, unused without gum, clean and sound with clean impressions and colors, Fine, with 2023 P.F. certificate. Scott \$3,000. Estimate \$750 - 1,000
- 176 ○ **1869, 30¢ ultramarine & carmine (Scott 121)**, a Post Office fresh jumbo with balanced margins and a bold strike of leaf fancy cancel, Very Fine, ex Kirke, with 2003 P.F., 2005 P.S.E. and 2006 P.F. certificates, the latter two graded VF 80J. SMQ **VF 80J**; \$650. Scott \$450. Estimate \$500 - 750



177



178



179

- 177 ○ **1869, 30¢ ultramarine & carmine (Scott 121)**, clean and nicely centered with an eye-catching circle-of-Vs cancel, Very Fine, with 2023 P.S.A.G. certificate graded VF 80. SMQ VF 80; \$450. Scott \$450. Estimate \$300 - 400
- 178 ○ **1869, 90¢ carmine & black (Scott 122)**, fresh with strong color and a light red cancel; tear at top right, Fine. Scott \$3,000. Estimate \$750 - 1,000

1875 RE-ISSUE OF THE 1869 PICTORIAL ISSUE

- 179 田 **1869 (1875 Re-issue), 15¢ brown & blue, type III, plate proof on India (Scott 129P3)**, block of 4, exquisite multiple, pristine with rich colors and large, balanced margins, Very Fine to Extremely Fine. Scott \$1,600. Estimate \$1,000 - 1,500

Kelleher website featuring these sections:
Read Auction Rules for sale types



CLICK ON A COMPANY LOGO BELOW TO SEE THE FULL CONDITIONS OF SALE FOR EACH DIVISION:

Daniel F. Kelleher Auctions, LLC

Weekly Online Sales
James P. Rogers Auctions, LLC

Kelleher & Rogers
James P. Rogers Auctions, LLC

View Price Realized for past sales



Daniel F. Kelleher Auctions, LLC

[COMPANY](#) [AUCTIONS](#) [MARKETS](#) [RESOURCES](#) [ABOUT](#)

Daniel F. Kelleher
Auctions, LLC

Weekly Online Sales
James P. Rogers Auctions, LLC

Kelleher & Rogers
James P. Rogers Auctions, LLC

AN EXCEPTIONAL 1875 RE-ISSUE OF THE 1869 90¢ LINCOLN (SCOTT #132)



180

- 180 ★** **1869 (1875 Re-issue), 90¢ carmine & black (Scott 132)**, o.g., lightly hinged, a top line like-new example with rich color, razor-sharp detail, and near-perfect centering, Extremely Fine to Superb, *only four stamps grade higher in PSE's Population Report*, with 1993 and 2002 P.F. and 2005 P.S.E. certificates, the last graded XF-SUP 95. SMQ **XF-SUP 95**; \$12,500. Scott \$3,750. Estimate \$10,000 - 15,000

(photo on front cover)

1870-1871 NATIONAL BANK NOTE CO. ISSUE, H GRILL



181



182



183



184



185



186

- 181 ○ 1870, 6¢ carmine, H. grill, N.B.N.C. printing (Scott 137), Post Office fresh with vivid color and bright blue cork cancel, Very Fine, with 2019 P.S.A.G. certificate. Scott \$475. Estimate \$350 - 500
- 182 ○ 1870, 6¢ carmine, H. grill, N.B.N.C. printing (Scott 137), in vibrant color on pristine paper, neat segmented cork cancel, Very Fine to Extremely Fine, with 2000 and 2014 P.F. certificates, the latter graded VF-XF 85. SMQ VF-XF 85; \$850. Scott \$425. Estimate \$600 - 800
- 183 ○ 1870, 6¢ carmine, H. grill, N.B.N.C. printing (Scott 137), beautifully centered with immense color and bold “E” fancy cancel, Very Fine to Extremely Fine, with 2020 P.S.A.G. certificate graded VF-XF 85. SMQ VF-XF 85; \$850. Scott \$425. Estimate \$600 - 800
- 184 ○ 1871, 7¢ vermillion, H. grill, N.B.N.C. printing (Scott 138), a lovely stamp with radiant color, superior centering, and a full strike of propeller fancy cancel that brings the grill into high relief, Very Fine to Extremely Fine, with 2000 and 2022 P.F. certificates, the latter graded VF-XF 85. SMQ VF-XF 85; \$800. Scott \$525. Estimate \$800 - 1,200
- 185 ○ 1870, 10¢ brown, H. grill, N.B.N.C. printing (Scott 139), with robust color and clean lines, cancelled by circle-of-wedges fancy, Very Fine, with 1989 and 2004 P.S.E. certificates, the latter graded VF 80. SMQ VF 80; \$700. Scott \$825. Estimate \$600 - 800
- 186 ○ 1870, 15¢ orange, H. grill, N.B.N.C. printing (Scott 141), in fresh color without a hint of oxidation, full to large margins, nearly Very Fine. Scott \$1,500. Estimate \$600 - 800



187



188



189

- 187 ○ 1870, 15¢ orange, H. grill, N.B.N.C. printing (Scott 141), in clean color with superior centering and a nearly face-free fancy cancel, Very Fine to Extremely Fine, with 2018 P.S.A.G. certificate. Scott \$1,500. Estimate \$1,500 - 2,000
- 188 ○ 1870, 90¢ carmine, H. grill, N.B.N.C. printing (Scott 144), in deep color on fresh paper; black and small part red cancels; horizontal crease/wrinkle, tiny tear above “S” of “POSTAGE” not mentioned on accompanying certificate, otherwise Fine to Very Fine, with clean 1986 P.F. certificate. Scott \$2,250. Estimate \$500 - 750

1870-1871 NATIONAL BANK NOTE CO. ISSUE, WITHOUT GRILL

- 189 P 1870, N.B.N.C. Issue, 1¢ to 90¢ complete, plate proofs on India paper (Scott 145P3-155P3), lovely group with the color and clarity you’d expect, each well centered with nicely balanced margins; 15¢ with small nicks in top selvage, still Very Fine overall. Scott \$311. Estimate \$200 - 300



190



191



192



193



194



195

- 190 ○ 1870, 6¢ carmine, N.B.N.C. printing (Scott 148), a beauty with intense color, perfect centering, and a segmented cork cancel, Extremely Fine to Superb, with 2019 P.S.E. certificate graded XF-SUP 95. SMQ XF-SUP 95; \$700. Estimate \$500 - 650
- 191 ★ 1870, 10¢ brown, N.B.N.C. printing (Scott 150), o.g., previously hinged, fresh with appealing color and centering; tiny natural inclusion at top right, still Fine to Very Fine, with 2015 P.F. certificate. Scott \$2,000. Estimate \$800 - 1,200
- 192 (★) 1870, 15¢ bright orange, without grill, N.B.N.C. printing (Scott 152), unused without gum, pleasingly centered in radiant color; sound and fresh, Very Fine, with 2023 P.F. certificate. Scott \$1,300. Estimate \$800 - 1,200
- 193 ○ 1870, 15¢ bright orange, without grill, N.B.N.C. printing (Scott 152), with pristine, bright color and a negative star fancy cancel, all magnificently centered amid oversized margins, an Extremely Fine jumbo, *only one stamp grades thus, with just three higher, in PSE's Population Report*, with 1982 (erroneously as #141) and 2021 P.F. certificates, the latter graded XF 90J. SMQ XF 90J; \$1,100. Scott \$225. Estimate \$1,000 - 1,500
- 194 ○ 1870, 24¢ purple, without grill, N.B.N.C. printing (Scott 153), an attractive combination of fresh paper, strong color and a red New York Foreign Mail cancel, Very Fine to Extremely Fine, with 1997 and 2022 P.F. certificates. Scott \$240. Estimate \$250 - 350
- 195 ○ 1870, 30¢ black, without grill, N.B.N.C. printing (Scott 154), a superlative example with clean impression and color, near-perfect centering, and a light segmented cork cancel, Extremely Fine to Superb, *only four stamps grade higher in PSE's Population Report*, with 2013 P.S.E. certificate graded XF-SUP 95. SMQ XF-SUP 95; \$2,000. Scott \$300. Estimate \$2,000 - 3,000

1873 CONTINENTAL BANK NOTE CO. ISSUE, WHITE WOVE



196

- 196 ㊞ 1873, 1¢ black, C.B.N.C. printing, trial color plate proof on card, in black (Scott 156TC4a), upper right corner imprint & plate "No. 298" block of 20; creased in right selvage and toning on the reverse at top right, otherwise Very Fine and rare, with 2022 P.F. certificate. Scott \$700 ++. Estimate \$800 - 1,200



197

- 197 P** 1873, C.B.N.C. Issue, 1¢ to 90¢ complete, plate proofs on card (Scott 156P4-166P4), a grand set with exhilarating color and balanced, full margins throughout, Very Fine. Scott \$1,220. Estimate \$750 - 1,000



198

- 198 ★** 1873, 7¢ orange vermilion, C.B.N.C. printing (Scott 160), o.g., hinged, pleasing with radiant color and sharp detail, Fine to Very Fine, with 2022 P.S.A.G. certificate. Scott \$1,000. Estimate \$500 - 750



199

- 199 ○** 1873, 7¢ orange vermilion, C.B.N.C. printing (Scott 160), with near-perfect centering and unblemished, strong color; lightly cancelled and sound, Extremely Fine to Superb, with 2005 P.S.E. certificate graded XF-SUP 95. SMQ **XF-SUP 95**; \$550. Scott \$90. Estimate \$500 - 750



200



201



202



203



204



205

- 200 ★** 1873, 10¢ brown, C.B.N.C. printing (Scott 161), slightly disturbed o.g., lightly hinged, with solid centering and crisp detail, Very Fine. Scott \$800. Estimate \$500 - 750

- 201 (★)** 1873, 12¢ blackish violet, C.B.N.C. printing (Scott 162), unused without gum, fresh with rich, deep color and clean lines; nibbed perforations at left not noted on accompanying certificate, Fine, with 2023 P.F. certificate. Scott \$775. Estimate \$200 - 300

- 202 ○** 1873, 15¢ yellow orange, C.B.N.C. printing (Scott 163), immaculate color and paper, nicely centered with a near-maximal "2" in circle fancy cancel, Very Fine, with 2015 P.F. certificate. Scott \$160. Estimate \$200 - 300

- 203 ○** 1873, 30¢ gray black, C.B.N.C. printing (Scott 165), a humongous Hamilton with clean impression and exceptional centering, an Extremely Fine jumbo, with 2023 P.S.E. certificate graded XF 90J. SMQ **XF 90J**; \$475. Scott \$150. Estimate \$300 - 400

- 204 ★** 1873, 90¢ rose carmine, C.B.N.C. printing (Scott 166), o.g., hinged, with bright color and sharp detail, sound and nicely centered, Very Fine to Extremely Fine, with 1997 P.F. and 2004 P.S.E. certificates, the latter graded VF-XF 85. SMQ **VF-XF 85**; \$3,150. Scott \$2,100. Estimate \$3,000 - 4,000

- 205 (★)** 1873, 90¢ rose carmine, C.B.N.C. printing (Scott 166), regummed, a pristine stamp with rich color and fresh paper with well-balanced margins, Very Fine to Extremely Fine, with clean 2004 and 2016 P.F. certificates plus 2024 P.S.E. certificate as regummed, graded VF-XF 85. SMQ **VF-XF 85**; \$825. Scott \$700. Estimate \$750 - 1,000

(photo on front cover)

1879 AMERICAN BANK NOTE CO. ISSUE, SOFT PAPER



206

206 P

1879-88, 2¢ vermilion//90¢ purple, A.B.N.C. printing, plate proof on India paper (Scott 183P3//218P3), the ABNC's new designs and colors for the period, comprising #183P3, 185P3, 205P3, 210P3-211P3, and 212P3-218P3; with exquisite color and deep, bold lines throughout; a couple with small thin, #215P4 lightly stained from back. Scott \$835. Estimate \$400 - 600



207

207 P

1879-88, 2¢ vermilion//90¢ purple, A.B.N.C. printing, plate proof on card (Scott 183P4//218P4), a lovely and bright set, comprising #183P4, 185P4, 205P4, 210P4-211P4, and #213P4-218P4, plus Special Delivery #E1P4-E3P4; all Post Office fresh with rich, clean color on bright card; #212 on India (#212P3) rather than card (#212P4 being eye-wateringly expensive), Very Fine, sure to please the choosiest collector. Scott \$665. Estimate \$300 - 400



208

209

210

208 ★

1879, 10¢ brown, A.B.N.C. printing, with secret mark (Scott 188), o.g., hinged, an appealing stamp with large margins and clean detail in attractive color, Very Fine to Extremely Fine, with 1986 P.F. and 2021 P.S.A.G. certificates, the latter graded VF-XF 85. SMQ VF-XF 85; \$2,750. Scott \$1,800. Estimate \$2,000 - 3,000

209 ★

1879, 15¢ red orange, A.B.N.C. printing (Scott 189), o.g., lightly hinged, in vivacious color on bright paper, sound with superior centering, Extremely Fine, with 2014 P.F. certificate graded XF 90. SMQ XF 90; \$450. Scott \$180. Estimate \$400 - 600

210 ★

1879, 30¢ full black, A.B.N.C. printing (Scott 190), o.g., lightly hinged, Post Office fresh with crisp detail and clean color, Very Fine, with 1992, 2005 and 2018 P.F. certificates, the last graded VF 80. SMQ VF 80; \$900. Scott \$850. Estimate \$600 - 800



211

211 ○

1879, 30¢ full black, A.B.N.C. printing (Scott 190), wonderfully centered with all perforations present and accounted for; light postmark largely face-free, Extremely Fine, with 2008 P.S.E. certificate graded XF 90. SMQ XF 90; \$350. Scott \$90. Estimate \$250 - 325



212

212 ○田

1879, 90¢ rose & carmine shades, A.B.N.C. printing (Scott 191 vars.), 2 blocks of 4, each nicely centered with clean color and double-oval Registry cancels; each rose stamp with at least one small thin, the carmine lower left stamp with small thin, otherwise Fine to Very Fine, with 2023 Crowe certificate. Scott \$4,200. Estimate \$2,000 - 2,800



213

213 ★★

1881, 1¢ gray blue, re-engraved (Scott 206), o.g., never hinged, Post Office fresh on glowing paper, Very Fine to Extremely Fine, with 2023 P.S.A.G. certificate. Scott \$225. Estimate \$200 - 300



214

214 ○

1882, 6¢ rose, re-engraved (Scott 208), an attractive stamp with outstanding centering and fresh color, cancelled by "6" duplex, Extremely Fine, with 2006 P.S.E. certificate graded XF 90. SMQ XF 90; \$275. Scott \$110. Estimate \$250 - 350



215

215 ★★

1883, 4¢ blue green (Scott 211), o.g., never hinged, appealing with sharp detail in strong color; light overall toning imaged but noted on accompanying certificate, nearly Very Fine, with 2017 P.F. certificate. Scott \$750. Estimate \$400 - 600

1881-1882 AMERICAN BANK NOTE CO. ISSUE, RE-ENGRAVED

1887 AMERICAN BANK NOTE CO. ISSUE



216

216 P

1887-88, A.B.N.C. Issue, 1¢ to 90¢ complete, "Roosevelt" small die proofs (Scott 212P2-218P2), fresh, clean set, all on bright paper still affixed to album page cut-out, Very Fine. Scott \$1,400. Estimate \$800 - 1,200



217

- 217 P **1883-88, A.B.N.C. Issue, 1¢ to 90¢ complete, plate proofs on India paper (Scott 210P3-218P3),** super group comprising 1883 2¢ red brown & 4¢ green plus the 1887-88 set complete, fresh and sharp throughout, well centered on pristine paper, Very Fine. Scott \$690. Estimate \$400 - 600



218

- 218 ★★ **1887, 3¢ vermilion (Scott 214),** o.g., never hinged, Post Office fresh with radiant color, Very Fine, with photocopy of 1990 P.F. certificate for block of 20, this position 3. Scott \$190. Estimate \$200 - 300



219

- 219 ★★ **1887, 3¢ vermilion (Scott 214),** o.g., never hinged, pristine with radiant color, well centered amid large margins of bright white, Very Fine to Extremely Fine, with 2016 P.F. certificate. Scott \$190. Estimate \$200 - 300



220

- 220 ★★ **1888, 4¢ carmine (Scott 215),** o.g., never hinged, Post Office fresh with alluring color and sharp detail, all centered within a hair's breadth of perfect; light perforation toning, but still Extremely Fine to Superb, *only two 98s grade higher in PSE's Population Report*, with clean 2011 P.S.E. certificate graded XF-SUP 95 and ungraded 2024 P.S.E. certificate noting toning. SMQ XF-SUP 95; \$4,250. Scott \$525. Estimate \$2,000 - 3,000



221



222



223



224



225

- 221 ★ **1888, 30¢ orange brown (Scott 217),** o.g., lightly hinged, clean impression in bright color, sound and large, Extremely Fine to Superb, *only three stamps grade higher in PSE's Population Report*, with 1997 P.F. and 2016 P.S.A.G. certificates, the latter graded XF-SUP 95J. SMQ XF-SUP 95J; \$1,350 as a "95". Scott \$300. Estimate \$750 - 1,000

- 222 ★ **1888, 90¢ purple (Scott 218),** o.g., hinged, in strong color with clean detail; paper fresh with solid centering; light pencil notation on gum mentioned for accuracy, Very Fine, with 1975 P.F. and A.P.S. certificates. Scott \$800. Estimate \$600 - 800

- 223 ★ **1888, 90¢ purple (Scott 218),** o.g., very lightly hinged, mathematically centered and sound; color faded/paper toned after certification, Extremely Fine to Superb, *only five stamps grade higher in PSE's Population Report*, with 1999 P.F. and 2014 P.S.E. certificates, the latter graded XF-SUP 95. SMQ XF-SUP 95; \$3,500. Scott \$800. Estimate \$1,200 - 1,600

- 224 ○ **1888, 90¢ purple (Scott 218),** fresh and clean with cool color, Extremely Fine, with 2014 P.F. certificate graded XF 90. SMQ XF 90; \$600. Scott \$225. Estimate \$400 - 600

- 225 ○ **1888, 90¢ purple (Scott 218),** mathematically centered in robust color, sound and lightly cancelled, Extremely Fine to Superb, *only a single 95J grades higher in PSE's Population Report*, with 2016 P.S.A.G. certificate graded XF-SUP 95. SMQ XF-SUP 95; \$1,500. Scott \$225. Estimate \$1,000 - 1,500

1890-1893 SMALL BANK NOTES ISSUE



226

226 P

1890-93, A.B.N.C. Small Bank Note Issue, 1¢ to 90¢ complete, "Roosevelt" small die proofs (Scott 219P2-229P2), no #219DP2 2¢ lake, attractive set on bright paper still affixed to album page cut-out, Very Fine. Scott \$2,550. Estimate \$1,500 - 2,000



227

227 P

1890-93, A.B.N.C. Small Bank Note Issue, 1¢ to 90¢ complete, plate proofs on card (Scott 219P4-229P4), attractive set including #219DP4, each in luxuriant color with razor-sharp detail; card fresh, most with full margins, Very Fine. Scott \$785. Estimate \$500 - 750



228

228 ★★/★

1890, 1¢ dull blue//15¢ indigo (Scott 219//227), fresh and bright quartet comprising never hinged #219 and 226 plus hinged #221 and 227, each with clean detail and strong color, Very Fine, with P.F. certificates for #221 (1980; block of four, this position 1) and #224 (1989). Scott \$775. Estimate \$250 - 350



229

229 ★★

1890, 2¢ lake (Scott 219D), o.g., never hinged, Post Office fresh with compelling color, nearly Very Fine, with 1993 P.S.E. certificate for block of four, this position 4. Scott \$500. Estimate \$300 - 400



230

230 ★

1890, 2¢ lake (Scott 219D), o.g., hinged, mathematically centered with deep color and sharp detail, Extremely Fine to Superb, with 2019 P.S.A.G. certificate graded XF-SUP 95. SMQ XF-SUP 95; \$800. Scott \$160. Estimate \$600 - 800



231

231 ★★

1890, 3¢ purple (Scott 221), o.g., never hinged, clean with regal color and superior centering, Extremely Fine, with 2022 P.S.A.G. certificate graded XF 90. SMQ XF 90; \$625. Scott \$175. Estimate \$400 - 600



232



233

232 ★★

1890, 6¢ brown red (Scott 224), o.g., never hinged, looking like it was printed yesterday, in bright color on glowing paper; sound, sharp and near-perfectly centered, Extremely Fine to Superb, with 1996 P.F. and 2021 P.S.A.G. certificates, the latter graded XF-SUP 95. SMQ **XF-SUP 95**; \$1,750. Scott \$160. Estimate \$1,200 - 1,800

233 ○

1890, 15¢ indigo (Scott 227), a big, bright jumbo with rich color, Extremely Fine to Superb, *a Top of the Pop*; only six such stamps recorded in PSE's Population Report, with 2015 P.S.A.G. certificate graded XF-SUP 95J. SMQ **XF-SUP 95J**; \$500. Scott \$25. Estimate \$350 - 500

Kelleher website featuring these sections: Read Auction Rules for sale types



CLICK ON A COMPANY LOGO BELOW TO SEE THE FULL CONDITIONS OF SALE FOR EACH DIVISION

Daniel F. Kelleher Auctions, LLC

Weekly Online Sales

Kelleher & Rogers

View Price Realized for past sales



COMPANY LOGOS | AUCTIONS | HIGHLIGHTS | RESOURCES | ABOUT

Daniel F. Kelleher Auctions, LLC

Weekly Online Sales

Kelleher & Rogers

Sale 790
Sale 791
Sale 792
Sale 793
Sale 794
Sale 795

Sale 796
Sale 797
Sale 798
Sale 799
Sale 800
Sale 801
Sale 802

Sale 803
Sale 804
Sale 805
Sale 806
Sale 807
Sale 808
Sale 809

Sale 810
Sale 811
Sale 812
Sale 813
Sale 814
Sale 815
Sale 816

Sale 817
Sale 818
Sale 819
Sale 820
Sale 821
Sale 822
Sale 823

**234****234 ★★**

1890, 30¢ black (Scott 228), o.g., never hinged, a superlative stamp in all regards, with proof-like detail and color mathematically centered, Extremely Fine to Superb, *only three stamps grade higher in PSE's Population Report*, with 1976 and 2002 P.F., plus 2004 and 2017 P.S.E. certificates; the P.F. ungraded, both P.S.E. graded XF-SUP 95. SMQ **XF-SUP 95**; \$7,500. Scott \$900. Estimate \$8,000 - 12,000

(photo on front cover)



235



236



EX 237

- 235 ★★ 1890, 90¢ orange (Scott 229), o.g., never hinged, fresh and sound with rich, bright color and clear detail, Fine to Very Fine, with 2022 P.S.A.G. certificate. Scott \$1,600. Estimate \$600 - 800
- 236 ○ 1890, 90¢ orange (Scott 229), a stellar item with mathematical centering and strong color; double-oval Registry cancel, Extremely Fine to Superb, with 2018 P.S.E. certificate graded XF-SUP 95. SMQ XF-SUP 95; \$700. Scott \$140. Estimate \$600 - 800

1893 COLUMBIAN ISSUE

- 237 P 1893, Columbians complete, plate proofs on card, with envelope (Scott 230P4-245P4), well-centered set, bright and clean, accompanied by original USPOD envelope, Very Fine. Scott \$2,110. Estimate \$1,000 - 1,500



238

- 238 ★★ 1893, 1¢ to 15¢ Columbians (Scott 230-238), set of 9, o.g., never hinged, individually selected for freshness, color and impression, the 8¢ with offset on reverse (see image online; previously listed as a minor number in Scott), Fine to Very Fine with better. Scott \$1,616. Estimate \$300 - 400
- 239 ★★/★ 1893, 1¢ to 15¢ Columbians (Scott 230-238), set of 9, pretty set, each selected for detail and freshness; sound and bright throughout; 3¢ & 8¢ lightly hinged, others never hinged, Very Fine. Scott \$1,464. (photo on web site) Estimate \$800 - 1,200



EX 240

- 240 ★ 1893, 1¢ to 15¢ Columbians (Scott 230-238), set of 9, o.g., very lightly hinged, outstanding group, each with luxuriant color and superior centering, the 8¢ a part-imprint top margin single, Extremely Fine. Scott \$572. Estimate \$500 - 750



241

241 ○

1893, 1¢ Columbian (Scott 230), pristine with bright color and near-perfect centering, Superb, with 2019 P.S.A.G. certificate graded SUP 98. SMQ SUP 98; \$450. Estimate \$350 - 500



242

242 ○

1893, 2¢ Columbian (Scott 231), a rarely encountered used jumbo, perfectly centered and unobtrusively cancelled, Extremely Fine to Superb, with 2017 P.S.A.G. certificate graded XF-SUP 95J. SMQ XF-SUP 95J; \$250. Estimate \$200 - 300



243

243 ★★田

1893, 3¢ Columbian (Scott 232), right margin block of 30 with imprint, o.g., never hinged, a stellar multiple with proof-like color and detail, sound and fresh exceptional centering; natural straight edge at top noted for accuracy, an Extremely Fine and choice beauty. Scott \$2,925 as singles. Estimate \$3,000 - 4,000



244

244 ★★田

1893, 3¢ Columbian (Scott 232), bottom left plate number “No. 75” block of 10 with imprint and “R”, o.g., never hinged, wonderfully fresh and sound with bold color and sharp detail, beautifully centered throughout with large margins, Extremely Fine. Scott \$2,195. Estimate \$2,000 - 3,000



245

245 ★★田

1893, 4¢ Columbian (Scott 233), bottom right plate number “No. 16” block of 10 with imprint and “D”, o.g., never hinged (natural gum skips), unbelievably well-centered multiple with the most beautiful, rich color imaginable on this issue; minor creasing in corner selvage at bottom right, which in no way affects the spectacular appearance of the plate block of 8, Superb. Scott \$3,450. Estimate \$3,500 - 5,000

A tremendous item of unparalleled beauty as the bottom center stamp would grade GEM 100 if broken out of this amazing showpiece. Without question one of the finest known #233 plate blocks, deserving placement in a collection of distinction.



246

246 ★★

1893, 5¢ Columbian (Scott 234), o.g., never hinged, sound and fresh with sharp detail in clean color; inked plate scratches in right selvage at “5”, Extremely Fine, with 2023 P.S.A.G. certificate graded XF-SUP 95. SMQ **XF-SUP 95**; \$850. Scott \$150. Estimate \$600 - 800



247

247 ★★

1893, 5¢ Columbian (Scott 234), o.g., never hinged, mathematically centered with mouthwateringly deep, rich color, Extremely Fine to Superb, a worthy addition to the finest of collections, with 2010 P.S.E. certificate graded XF-SUP 95. SMQ **XF-SUP 95**; \$850. Scott \$150. Estimate \$750 - 1,000



248

248 ★

1893, 5¢ Columbian (Scott 234), o.g., barest trace of hinge, mathematically centered in rich color, Superb, with 1985 P.F. certificate. Scott \$55. Estimate \$200 - 300



249

249 ★★田

1893, 5¢ Columbian (Scott 234), block of 4, o.g., never hinged, fresh with intense, deep color, Fine to Very Fine. Scott \$600. Estimate \$250 - 350



250

250 ★

1893, 6¢ Columbian (Scott 235), o.g., very lightly hinged, Post Office fresh, outstandingly centered on glowing paper, Superb, with 1993 P.S.E. certificate. Scott \$55. Estimate \$200 - 300



251

251 ★★田

1893, 6¢ Columbian (Scott 235), bottom left plate number "No. 104" block of 10 with "Z" and imprint, o.g., never hinged, a remarkable multiple in immaculate Post Office fresh condition with the deepest and richest color imaginable, Very Fine. A sensational showpiece of incredible beauty, destined for the finest plate block collection. Scott \$3,700. Estimate \$3,000 - 4,000



252

252 ★★

1893, 8¢ Columbian (Scott 236), o.g., never hinged, pristine with deep, enticing color and clean line, Extremely Fine, with 1985 P.F. certificate. Scott \$140. Estimate \$200 - 300



253

253 ★★田

1893, 8¢ Columbian (Scott 236), bottom margin imprint block of 8 with "11", o.g., never hinged, a beautiful positional with magnanimous color and graceful detail, mathematically centered throughout, Extremely Fine. Scott \$1,120. Estimate \$2,500 - 3,500

**254****254 ★★**

1893, 10¢ Columbian (Scott 237), o.g., never hinged, a simply gorgeous stamp with alluring color and clarity, Superb, with 1988 P.F. certificate. Scott \$265. Estimate \$1,000 - 1,500

**255****255 ★★**

1893, 15¢ Columbian (Scott 238), o.g., never hinged, wonderfully fresh and well-centered with incredibly deep lines and color, Extremely Fine, with 2014 P.S.A.G. and 2018 P.F. certificates, the latter graded XF 90. SMQ **XF 90**; \$1,600. Scott \$600. Estimate \$1,200 - 1,500

**256****256 ★★**

1893, 15¢ Columbian (Scott 238), o.g., never hinged, deep, bold color on bright white paper, nicely centered and sound, Very Fine to Extremely Fine, with 2022 P.S.A.G. certificate graded VF-XF 85. SMQ **VF-XF 85**; \$875. Scott \$600. Estimate \$600 - 800

**257****257 ★**

1893, 15¢ Columbian (Scott 238), o.g., very lightly hinged, Post Office fresh with deep color on pristine paper; tiny inclusion, Superb nonetheless, with 1980 P.F. certificate. Scott \$200. Estimate \$500 - 750

**258****258 ★**

1893, 15¢ Columbian (Scott 238), o.g., lightly hinged, fresh with deep, verdant color; sound and near-perfectly centered, Extremely Fine to Superb, with 2022 P.S.A.G. certificate graded XF-SUP 95. SMQ **XF-SUP 95**; \$675. Scott \$200. Estimate \$400 - 600

**259****259 ★★**

1893, 30¢ Columbian (Scott 239), o.g., never hinged, fresh with rich color, Very Fine, with 2000 P.F. certificate. Scott \$675. Estimate \$800 - 1,200

**260****260 ★★**

1893, 30¢ Columbian (Scott 239), o.g., never hinged, fresh and bright with glowing color; sound, Very Fine. Scott \$675. Estimate \$400 - 600

**261****261 ★**

1893, 30¢ Columbian (Scott 239), o.g., lightly hinged, Post Office fresh with rich, deep color and superior centering; repaired perforation (6th from the right at top) not mentioned on accompanying certificate, Extremely Fine, with 2007 P.S.E. certificate graded XF 90. SMQ **XF 90**; \$400. Scott \$225. Estimate \$200 - 300

**262****262 ★**

1893, 30¢ Columbian (Scott 239), o.g., hinged, Post Office fresh with luxuriant color and deep lines, sound and bright, Very Fine. Scott \$225. Estimate \$200 - 300

**263****263 ★**

1893, 50¢ Columbian (Scott 240), right margin part imprint single, o.g., barest trace of hinge (appears never hinged), pretty positional, sound with immense color depth and attractive centering, Very Fine to Extremely Fine, with 1995 P.F. certificate for pair, this position 2. Scott \$450. Estimate \$400 - 600

**264****264 ★**

1893, \$1 Columbian (Scott 241), o.g., lightly hinged, in rich, dazzling color on fresh paper, well centered and sound, Very Fine, with 2019 P.S.A.G. certificate. Scott \$1,000. Estimate \$600 - 800

**265****265 ★**

1893, \$1 Columbian (Scott 241), o.g., hinged, in delicate color on faintly toned paper; sound with perforations clear all around, Fine to Very Fine, with 2019 P.S.A.G. certificate. Scott \$1,000. Estimate \$400 - 600

**266****266 ★**

1893, \$1 Columbian (Scott 241), o.g., lightly hinged, sound and brilliantly colored with clean detail, nearly Very Fine, with 1999 P.F. and 2022 A.P.S. certificates. Scott \$1,000. Estimate \$500 - 750

**267****267 ★**

1893, \$1 Columbian (Scott 241), o.g., very lightly hinged, wonderfully bright with rich color and fresh paper, Very Fine to Extremely Fine. Scott \$1,000. Estimate \$1,000 - 1,500

**268****268 (★)**

1893, \$2 Columbian (Scott 242), regummed, face-fresh with deep color on like-new paper, Very Fine, with 2022 A.P.S. certificate. Scott \$550. Estimate \$350 - 500

**269****269 ○**

1893, \$2 Columbian (Scott 242), with incredibly deep, rich color and nicely balanced margins; double-oval New York Registry cancel and blue crayon cancels, Very Fine, with 2014 P.S.A.G. certificate. Scott \$525. Estimate \$350 - 500

**270****270 (★)**

1893, \$3 Columbian (Scott 243), regummed, bright with enticing color and clear margins all around; thin spots, otherwise Very Fine, with 2022 A.P.S. certificate. Scott \$750. Estimate \$400 - 600

**271****271 ○**

1893, \$3 Columbian (Scott 243), a pretty stamp with solid color on bright paper; two partial double-oval New York Canal Street Station cancels, Extremely Fine, with 2021 P.S.A.G. certificate graded XF 90. SMQ **XF 90**; \$1,900. Scott \$775. Estimate \$1,500 - 2,000

**272****272 ○**

1893, \$3 Columbian (Scott 243), with strong, bold color on bright paper, sound with light New York double-oval Registry cancel, Very Fine to Extremely Fine, with 2022 P.S.A.G. certificate graded VF-XF 85. SMQ **VF-XF 85**; \$1,250. Scott \$775. Estimate \$800 - 1,200

**273****273 ★**

1893, \$4 Columbian (Scott 244), o.g., hinged, fresh with strong color and clean detail, all wonderfully centered; tiny perforation stain at bottom, otherwise a Superb gem, with 1984 P.F. certificate. Scott \$2,100. Estimate \$2,000 - 3,000



274



275



276

274 (★) 1893, \$4 Columbian (Scott 244), regummed, sound with bold color on fresh paper, Fine to Very Fine, with 2022 A.P.S. certificate. Scott \$1,000. Estimate \$600 - 800

275 ★ 1893, \$4 Columbian, rose carmine (Scott 244a), o.g., hinged, bright with clear detail and balanced margins, Very Fine, with 1979 P.F. and 2023 P.S.A.G. certificates, the latter graded VF 80. SMQ VF 80; \$2,150. Scott \$2,000. Estimate \$1,500 - 2,000

276 ★ 1893, \$4 Columbian, rose carmine (Scott 244a), o.g., lightly hinged, sound with bright, suffused color on pristine paper; a pretty stamp, Very Fine to Extremely Fine, *only three stamps grade thus, with four higher, in PSE's Population Report*, with 2017 P.S.A.G. certificate graded VF-XF 85. SMQ VF-XF 85; \$2,600. Scott \$2,000. Estimate \$2,000 - 3,000



277



278



279

277 ★ 1893, \$5 Columbian (Scott 245), slightly darkened o.g., hinged, fresh-faced with deep color and clean impression, Very Fine, with 2021 P.F. certificate. Scott \$2,400. Estimate \$1,500 - 2,000

278 (★) 1893, \$5 Columbian (Scott 245), unused without gum, fresh with rich color on bright paper, Fine to Very Fine, with 2023 P.S.A.G. certificate. Scott \$1,250. Estimate \$750 - 1,000

279 (★) 1893, \$5 Columbian (Scott 245), regummed, fresh and clean with solid color on bright white paper; reperfected at right, Fine to Very Fine appearance, with 2022 A.P.S. certificate. Scott \$1,250. Estimate \$400 - 600

1894 FIRST BUREAU ISSUE, UNWATERMARKED



280

280 P 1894, 1st Bureau issue (unwatermarked), 1¢ to \$5 complete, "Roosevelt" small die proofs (Scott 247P2-263P2), still on album page cut-outs, with clean, crisp colors apart from 5¢; foxing on lower values, otherwise Very Fine. Scott \$3,535. Estimate \$2,000 - 3,000



281



282



283



284



285



286

- 281 ★★ 1894, 2¢ pink, type I, unwatermarked (Scott 248), o.g., never hinged, with exquisitely bright, clean color on pristine paper; sound with superior centering; light gum disturbance, Extremely Fine nonetheless. Scott \$98. Estimate \$150 - 200
- 282 ○ 1894, 2¢ pink, type I, unwatermarked (Scott 248), mathematically centered with brilliant color; all perforations present and intact, Extremely Fine to Superb, *only three stamps grade thus, with five higher, in PSE's Population Report*, with 2014 P.S.E. certificate graded XF-SUP 95. SMQ XF-SUP 95; \$275. Estimate \$250 - 325
- 283 ○ 1894, 2¢ carmine lake, type I, unwatermarked (Scott 249), a stellar stamp bordering on the jumbo, with intense color and duplex cancel, Extremely Fine to Superb, with 2003 P.S.E. certificate graded XF-SUP 95. SMQ XF-SUP 95; \$275. Estimate \$250 - 325
- 284 ★ 1894, 4¢ dark brown, unwatermarked (Scott 254), o.g., lightly hinged, pristine and sound with near-perfect centering, Extremely Fine. Scott \$200. Estimate \$150 - 200
- 285 ★ 1894, 5¢ chocolate, unwatermarked (Scott 255), o.g., lightly hinged, mathematically centered in glowing color; crisp and fresh as the day it was printed, Extremely Fine, with 2006 P.S.E. certificate graded XF 90. SMQ XF 90; \$175. Scott \$120. Estimate \$200 - 300
- 286 P 1894, 6¢ dull brown, plate proof on card (Scott 256P4), clean with bright color, Very Fine, 200 issued. Scott \$450. Estimate \$250 - 325



287



288



289



290



291

- 287 ★★ 1894, 10¢ dark green, unwatermarked (Scott 258), o.g., never hinged, sound with robust color, Very Fine, with 2016 P.F. certificate. Scott \$850. Estimate \$500 - 750
- 288 ★ 1894, 50¢ orange, unwatermarked (Scott 260), o.g., lightly hinged, in warm, immaculate color with three balanced margins (left wide), Very Fine, with 2017 P.S.A.G. certificate. Scott \$475. Estimate \$350 - 500
- 289 ★ 1894, 50¢ orange, unwatermarked (Scott 260), o.g., hinge remnant, sound with bright, unadulterated color, Fine to Very Fine, with 1982 P.F. certificate. Scott \$475. Estimate \$200 - 300
- 290 ★ 1894, \$1 black, type II, unwatermarked (Scott 261A), o.g., lightly hinged, with razor-sharp detail on pristine paper; sound and alluring, Very Fine, with 2003 and 2022 P.F. certificates, the latter graded VF 80. SMQ VF 80; \$2,100. Scott \$2,200. Estimate \$1,500 - 2,000
- 291 ★ 1894, \$2 bright blue, unwatermarked (Scott 262), o.g., hinged, face-fresh with clean color on pristine; natural gum wrinkles at bottom noted for accuracy, Fine to Very Fine. Scott \$2,750. Estimate \$1,200 - 1,600



292



293



294

- 292 ★ 1894, \$5 dark green, unwatermarked (Scott 263), o.g., hinged, a big stamp, crisp and clean with appealing color; catalogue number penciled on gum, Fine+, with 2013 P.S.E. certificate. Scott \$4,000. Estimate \$1,200 - 1,800
- 293 ○ 1894, \$5 dark green, unwatermarked (Scott 263), face-fresh with clean impression on bright paper, lightly cancelled; small thin spot at top right, otherwise Very Fine, with 1988 P.F. certificate. Scott \$2,600. Estimate \$1,200 - 1,600

1895 FIRST BUREAU ISSUE, WATERMARKED

- 294 ★ 1895, 1¢ blue//15¢ dark blue, D.L. watermark (Scott 264//274), group of ten comprising #264-265 and 267-274, o.g., lightly hinged, Post Office fresh and sound with outstanding clarity and centering, #265 a right margin plate number 113 single, Very Fine or better. Scott \$637. Estimate \$300 - 400



295



296



297



298

- 295 ★★ 1895, 4¢ dark brown, D.L. watermark (Scott 269), full top margin part imprint single, o.g., never hinged, a beauty with great color depth and clarity of line, near-perfectly centered on like-new paper, Extremely Fine to Superb, *only five stamps grade higher in PSE's Population Report*, with 1999 P.F. (for strip of three, this position 1) and 2021 P.S.E. certificates, the latter graded XF-SUP 95. SMQ XF-SUP 95; \$1,400. Scott \$125. Estimate \$1,200 - 1,800
- 296 P 1895, 5¢ chocolate, imperf proof on stamp paper (Scott 270P5), horizontal pair, o.g., lightly hinged, a stellar item with mouthwatering color on pristine paper; sound with balanced margins all around, Very Fine, *only 300 issued*, with 1991 P.F. certificate as #270b. Scott \$250. Estimate \$200 - 300
- 297 ★ 1895, 8¢ violet brown, D.L. watermark (Scott 272), o.g., very lightly hinged, Post Office fresh with outstanding clarity and centering, Extremely Fine to Superb, with 2022 P.S.A.G. certificate graded XF-SUP 95. SMQ XF-SUP 95; \$225. Scott \$70. Estimate \$150 - 200
- 298 ★ 1895, 10¢ dark green, D.L. watermark (Scott 273), o.g., lightly hinged, with rich color on glowing paper, mathematically centered, Extremely Fine to Superb, *only three 98s grade higher in PSE's Population Report*, with 2022 P.S.A.G. certificate graded XF-SUP 95 for stamp with top selvage part imprint tab (since detached but included). SMQ XF-SUP 95; \$365. Scott \$95. Estimate \$250 - 350

OUTSTANDING 1895 15¢ DARK BLUE CLAY (SCOTT #274)



299



300



301



302



303



304

- 299 ★★ 1895, 15¢ dark blue, D.L. watermark (Scott 274), top margin plate number 52 single, o.g., never hinged, a superlative jumbo positional, Post Office fresh in all regards, Extremely Fine to Superb, destined for a collection of distinction, *only two stamps grade thus, with a single 100 higher, in PSE's Population Report*, with 2023 Crowe certificate graded XF-SUP 95J. SMQ XF-SUP 95J; \$8,000. Scott \$800. Estimate \$5,000 - 7,500

(photo on front cover)

- 300 ○ 1895, 15¢ dark blue, D.L. watermark (Scott 274), beautifully centered with intense color and deep lines; single-arc cancel, Extremely Fine to Superb, with 2018 P.S.A.G. certificate graded XF-SUP 95. SMQ XF-SUP 95; \$500. Estimate \$350 - 500

- 301 ★★ 1895, \$1 black, type I, D.L. watermark (Scott 276), bottom margin part imprint single, o.g., never hinged, attractive in deep, rich color and sharp detail; light toning to single perforation tip at top not mentioned on either certificate, Very Fine, with 1996 (strip of three, this position 1) and 2022 P.S.A.G. certificates, the latter graded VF 80. SMQ VF 80; \$1,800. Scott \$1,800. Estimate \$1,500 - 2,000

- 302 ★ 1895, \$1 black, type I, D.L. watermark (Scott 276), disturbed o.g., sound with razor-sharp detail in rich color; several smallish paper adherences not noted on accompanying certificate, Extremely Fine, with 2024 P.S.E. certificate graded XF 90. SMQ XF 90; \$1,300. Scott \$600. Estimate \$750 - 1,000

- 303 ★ 1895, \$1 black, type I, D.L. watermark (Scott 276), o.g., lightly hinged, well centered with razor-sharp detail in rich color, Very Fine, with 2015 P.F. certificate graded VF 80. SMQ VF 80; \$600. Scott \$600. Estimate \$600 - 800

- 304 ○ 1895, \$1 black, type II, D.L. watermark (Scott 276A), a peerless Perry, Post Office fresh with sculptural presentation, perfectly centered with face-free cancels, Extremely Fine to Superb, *only a single 98 grades higher in PSE's Population Report*, with 2017 P.S.A.G. certificate graded XF-SUP 95. SMQ XF-SUP 95; \$1,400. Scott \$200. Estimate \$1,000 - 1,500



305

- 305 ★★ 1895, \$2 bright blue, D.L. watermark (Scott 277), o.g., never hinged, a lovely stamp with rich color, fresh paper, and centering far superior to most, Extremely Fine, *only one stamp grades thus, with two 95s higher, in PSE's Population Report*, with 2019 P.S.A.G. certificate graded XF 90. SMQ XF 90; \$7,500. Scott \$2,900. Estimate \$6,000 - 8,000

**306****307****308****309**

- 306 P** 1895, \$5 dark green, imperf proof on stamp paper (Scott 278P5), horizontal pair, o.g., lightly hinged, a Marshall to please any court, Post Office fresh and beautifully centered, Extremely Fine, *only 100 issued*, with 1988 and 2017 P.F. certificates, each as #278a. Scott \$3,250. Estimate \$2,000 - 3,000
- 307 ○** 1895, \$5 dark green, D.L. watermark (Scott 278), pretty stamp with rich color on bright paper; double-oval cancel, Extremely Fine, with 2020 P.S.A.G. certificate graded XF 90. SMQ XF 90; \$1,250. Scott \$600. Estimate \$650 - 1,000
- 308 ○** 1895, \$5 dark green, D.L. watermark (Scott 278), with crisp lines and deep color, well centered on bright white paper; double-oval Registry cancels, Very Fine to Extremely Fine, with 2017 P.F. certificate. Scott \$600. Estimate \$600 - 800

1898 FIRST BUREAU ISSUE, UPU COLORS

- 309 ★★/★** 1898, 1¢ deep green//15¢ olive green (Scott 279//284), sextet comprising #279, 279B (plate number 550 tab detached), 280-282 and 284, each with bright color and clear impression, #279, 279B and 282 never hinged; 5¢ regummed, Very Fine. Scott \$403. Estimate \$200 - 300

**310****311**

- 310 ★★** 1898, 1¢ deep green (Scott 279), bottom margin part imprint single, o.g., never hinged, a gorgeous positional, Post Office fresh with bright color on immaculate paper, Extremely Fine to Superb, with 2018 P.S.A.G. certificate graded XF-SUP 95. SMQ XF-SUP 95; \$375. Estimate \$300 - 400
- 311 ★** 1898, 2¢ rose carmine, type IV (Scott 279Bc), o.g., lightly hinged, crisply printed in rich color; sound with well-balanced margins, Very Fine, with 2002 P.F. and 2016 P.S.A.G. certificates. Scott \$275. Estimate \$200 - 300

Kelleher offers telephone bidding during the auction for clients on a priority basis, so please call us to arrange for phone bidding as soon as possible.



312

312 ★★田

1898, 4¢ lilac brown (Scott 280a), horizontal right margin block of 45 with arrow, o.g., never hinged, sound with rich color and clean impression, immaculate post office fresh, Fine to Very Fine some are VF to XF, an unusual large multiple. Scott \$3,600 as singles. Estimate \$2,500 - 3,500

1898 TRANS-MISSISSIPPI ISSUE



EX 313

313 E

1898, Trans-Miss. bicolor essays complete (Scott 285-E8-293-E7), a lovely set, the printing in exceptionally fresh color (no specialized shade notations seen); light toning or stains on a couple cards, the toning affecting India, otherwise Very Fine overall. Scott \$6,550. Estimate \$3,500 - 5,000



314

314 ★★

1898, 1¢ Trans-Miss. (Scott 285), o.g., never hinged, mathematically centered with deep lines and fresh paper, Extremely Fine to Superb, with 2023 P.S.A.G. certificate graded XF-SUP 95. SMQ **XF-SUP 95**; \$625. Estimate \$400 - 600



315

315 E

1898, 2¢ Trans-Miss. bicolor essay, dark red frame with black vignette (Scott 286-E8), die on India, removed from card on which it had been die sunk, on bright paper with alluring color; a pretty could-have-been stamp; slight discoloration at top center from prior hinge, otherwise Very Fine. Brazer 286E-D. Scott \$750. Estimate \$325 - 500



316

316 ★★

1898, 4¢ Trans-Miss. (Scott 287), o.g., never hinged, beautifully centered with glowing color as pristine as the day it was printed, Extremely Fine, with 2004 P.F., 2005 P.S.E. and 2014 P.F. certificates, the latter two graded XF 90. SMQ **XF 90**; \$850. Scott \$330. Estimate \$600 - 800



317

317 ★★

1898, 4¢ Trans-Miss. (Scott 287), o.g., never hinged, with superior centering and exquisitely bright, strong color, Very Fine to Extremely Fine, with 1983 (photocopy) and 2022 P.F. certificates, the latter graded VF-XF 85. SMQ **VF-XF 85**; \$550. Scott \$330. Estimate \$500 - 750



318

318 ★★田

1898, 4¢ Trans-Miss. (Scott 287), block of 4, o.g., never hinged, fresh and sound with unblemished color—so clean, in fact, that the watermark shows through clearly, Fine. Scott \$1,320. Estimate \$400 - 600



319

319 ★★

1898, 5¢ Trans-Miss. (Scott 288), o.g., never hinged, Post Office fresh and sound with clean detail, Extremely Fine, with 2000 and 2007 P.F. certificates, the latter graded XF 90. SMQ **XF 90**; \$1,000. Scott \$300. Estimate \$650 - 800



320

320 ★★

1898, 5¢ Trans-Miss. (Scott 288), o.g., never hinged, Post Office fresh with deep color on bright paper, Very Fine, with 2021 P.S.A.G. certificate graded VF 80. SMQ **VF 80**; \$350. Scott \$300. Estimate \$300 - 400



321

321 ★★

1898, 5¢ Trans-Miss. (Scott 288), full wide top margin plate number 618 single, o.g., stamp never hinged, small hinge remnant in selvage only, a pristine jumbo with flawless impression and centering, Extremely Fine to Superb, *only one stamp grades thus, with seven higher, in PSE's Population Report*, with 2023 Crowe certificate graded XF-SUP 95J. SMQ **XF-SUP 95J**; \$4,000. Scott \$300. Estimate \$3,000 - 4,000

(photo on front cover)



322

322 ★★

1898, 8¢ Trans-Miss. (Scott 289), o.g., never hinged, with intense, deep color and strong lines, Extremely Fine, with 2022 P.S.E. (as reperforated at right, *with which we humbly disagree*) and clean 1984 P.F. and 2022 P.F. certificates. Scott \$425. Estimate \$500 - 750



323

323 ★★

1898, 50¢ Trans-Miss. (Scott 291), top margin plate number 603 single, o.g., never hinged, fresh and sound positional in robust color, Very Fine, with photocopy of 2023 P.F. certificate for pair, this position 2. SMQ **VF 80**; \$1,900. Scott \$1,750. Estimate \$1,500 - 2,000



324

324 ★

1898, 50¢ Trans-Miss. (Scott 291), o.g., barest trace of hinge (appears never hinged at first glance), a lovely prospect with glorious color and deep lines, all on pristine paper, Fine to Very Fine, with 2000 P.F. certificate. Scott \$600. Estimate \$300 - 400



325

325 ★

1898, 50¢ Trans-Miss. (Scott 291), excellent color and sharpness on clean white paper, o.g., hinge remnants; gum creases, Fine to Very Fine. Scott \$600. Estimate \$200 - 300



326

326 ○

1898, 50¢ Trans-Miss. (Scott 291), immaculate with sharp detail o bright paper; lightly cancelled by San Francisco double-oval, Extremely Fine to Superb, *just three stamps grade higher in PSE's Population Report*, with 2002 P.S.E. certificate graded XF-SUP 95. SMQ **XF-SUP 95**; \$1,100. Scott \$175. Estimate \$800 - 1,200



327

327 E

1898, \$1 Trans-Miss. bicolor essay, dull violet frame with black vignette (Scott 292-E6), die on India, *removed from card* on which it had been die sunk, flawlessly printed on bright India with full margins all around, Very Fine. Brazer 292E-E. Scott \$3,000. Estimate \$1,600 - 2,400



328

328 ★★

1898, \$1 Trans-Miss. (Scott 292), o.g., never hinged, Post Office fresh with razor-sharp detail, Fine to Very Fine, with 1986 P.F. and 2024 P.S.A.G. certificates. Scott \$3,750. Estimate \$2,000 - 3,000



329

329 ★★

1898, \$1 Trans-Miss. (Scott 292), o.g., never hinged, in deep color on fresh paper, sound with superior centering, Very Fine to Extremely Fine, with 1999 and 2021 P.F. certificates, the latter graded VF-XF 85. SMQ **VF-XF 85**; \$5,000. Scott \$3,750. Estimate \$3,500 - 5,000



330

330 ★

1898, \$1 Trans-Miss. (Scott 292), o.g., hinged, cleanly printed in deep color; horizontal guide line across top perforations, Very Fine, with 2024 P.S.A.G. certificate graded VF 80. SMQ **VF 80**; \$1,100. Scott \$1,500. Estimate \$1,000 - 1,500



331

331 ★

1898, \$1 Trans-Miss. (Scott 292), disturbed o.g., with rich color and clean lines; ink stain on perforation at top left (ink loss on leading bull not noted on certificate), otherwise Fine to Very Fine, with 2022 A.P.S. certificate. Scott \$1,500. Estimate \$350 - 500



332

332 ○

1898, \$1 Trans-Miss. (Scott 292), stunningly attractive with intense color depth and clarity; neat Chicago duplex leaves most of vignette visible; horizontal guide line across top perforations, Extremely Fine, just a pretty stamp all around, with 2019 P.S.A.G. certificate graded XF 90. SMQ **XF 90**; \$1,500. Scott \$700. Estimate \$1,000 - 1,500



333

333 ○

1898, \$1 Trans-Miss. (Scott 292), fresh with some of the deepest color imaginable, sound with superior centering, Very Fine to Extremely Fine, with 2019 P.S.A.G. certificate graded VF-XF 85. SMQ **VF-XF 85**; \$850. Scott \$700. Estimate \$600 - 800



334

- 334 ★ 1898, \$2 Trans-Miss. (Scott 293), disturbed o.g., fresh-faced in clean color; diagonal crease, Fine, with 2022 A.P.S. certificate. Scott \$2,000. Estimate \$500 - 750



335

- 335 ○ 1898, \$2 Trans-Miss. (Scott 293), attractive stamp with warm color and balanced margins; New York double-oval Registered postmark, Very Fine, with 2009 P.S.E. certificate. Scott \$1,000. Estimate \$750 - 1,000

1901 PAN-AMERICAN ISSUE

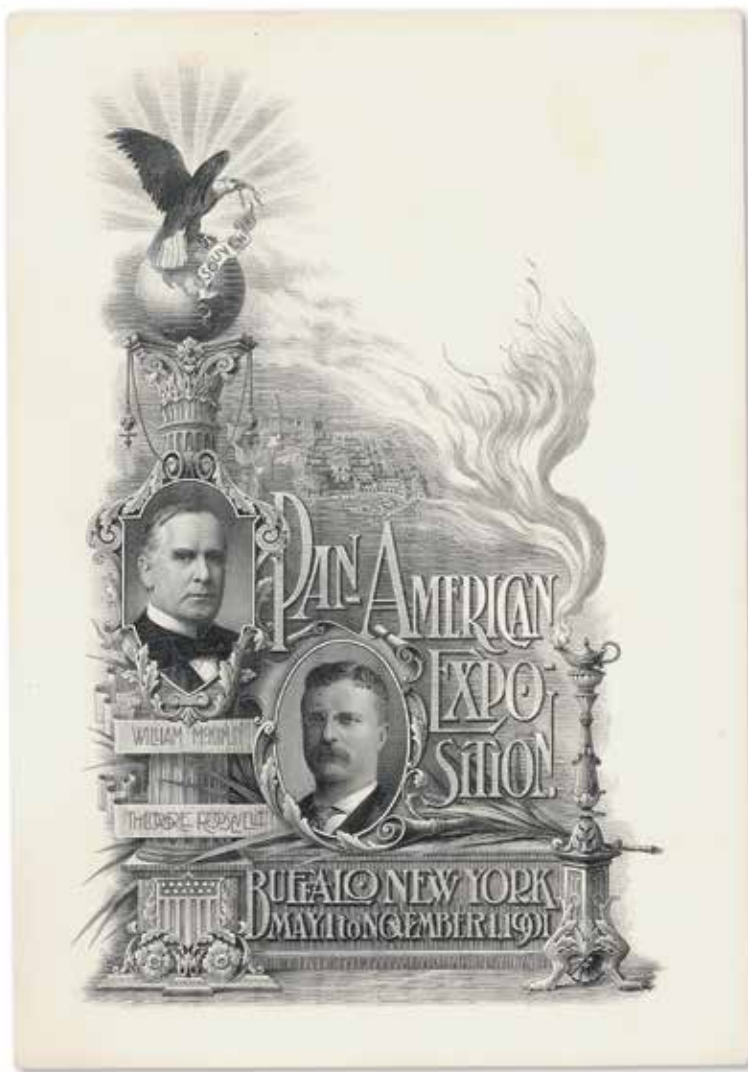

336

- 336 1901, Pan-American Exposition Souvenir, wonderfully sharp engraved souvenir on 177x254 mm white card picturing McKinley, Roosevelt and a scene of the grounds; corner creases, light internal horizontal crease and light stain at top. Estimate \$200 - 300

**337****337 P**

1901, Pan-Americans complete, "Roosevelt" small die proofs (Scott 294P2-299P2), gorgeous set, bright and fresh, still on album page cut-outs, Very Fine. Scott \$3,450. Estimate \$2,000 - 3,000

**338****338 ★★**

1901, Pan-Americans complete (Scott 294-299), set of 6, o.g., never hinged, a beautiful set, each with strong, clean color and near-perfect registration; sound and fresh, otherwise Very Fine, with 1990 P.F. certificate plus webpage print-out specifying "never hinged". Scott \$988. Estimate \$600 - 800

**339****339 ★★/★**

1901, Pan-Americans complete (Scott 294-299), set of 6, lovely full set, Post Office fresh with strong colors and clean detail; never hinged save #299 lightly hinged, Very Fine overall. Scott \$748. Estimate \$300 - 400

**340****340 ★★/★**

1901, Pan-Americans complete (Scott 294-299), set of 6, selected for freshness and centering, a set with great eye appeal; 4¢ lightly hinged, the others never hinged, Very Fine, with P.F. certificates for #298 (1989) and #299 (1994, as plate number single, selvage since removed). Scott \$858. Estimate \$500 - 750

**EX 341****341 ★★/★田**

1901, Pan-Americans complete (Scott 294-299), set of 6, blocks of 4, lovely group, each fresh and bright with strong colors and generally solid registration; 1¢ and 4¢ never hinged, 2¢ dry gum, 5¢ disturbed o.g., 8¢ three never hinged and one lightly hinged, 10¢ hinged, Fine to Very Fine or better. Scott \$2,519. Estimate \$750 - 1,000

**EX 342****342 ★★田**

1901, 2¢ Pan-American (Scott 295), stock of 44 comprising vertical strip of three, four blocks of four, two vertical blocks of eight plus a vertical irregular block of nine, o.g., never hinged, all wonderfully fresh with bright color; a few tiny separations as to be expected, Fine to Very Fine or better. Scott \$1,760 as singles. Estimate \$800 - 1,200

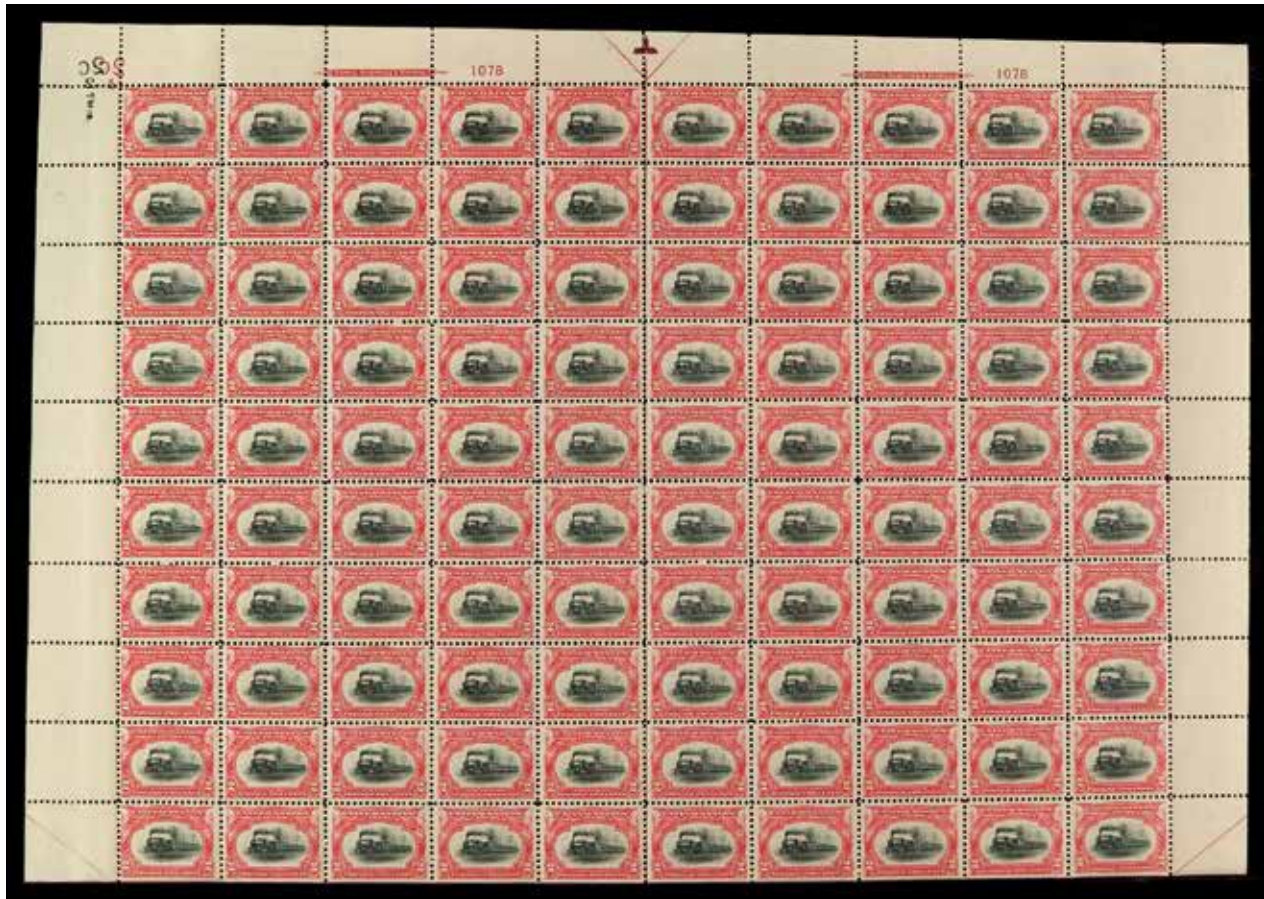

343

343 ★★田

1901, 2¢ Pan-American (Scott 295), top margin full pane of 100, red plate number 1078, o.g., never hinged (natural gum skips), a beautiful survivor, fresh as the day it was printed; with richly colored frame and outstanding registration of vignette throughout on paper with watermark inverted; a few light separations, of minor consequence after 123 years, Fine to Very Fine. Shipping charges apply - weight 0.6 lbs. Scott \$4,520 as plates & singles. Estimate \$2,500 - 3,500



344

344 ★田

1901, 4¢ Pan-American (Scott 296), full top margin plate number 1145 block of 6 with imprint and initials, o.g., very lightly hinged, extremely desirable top-quality plate with sensational rich color, Extremely Fine, a handsome showpiece that would fit into any outstanding collection, with 1992 P.F. certificate. Scott \$2,000. Estimate \$2,000 - 3,000



345

345 ★★田

1901, 8¢ Pan-American (Scott 298), horizontal block of 15, o.g., never hinged, Post Office fresh with strong color, bottom two rows nicely centered, Very Fine, one of the largest multiples we've had the pleasure to offer. Scott \$3,450 as singles. Estimate \$2,000 - 3,000



346

346 ★★田

1901, 8¢ Pan-American (Scott 298), bottom margin plate number **1150** block of 6 with imprint, o.g., never hinged, lovely block with well-balanced margins, rich color and outstanding clarity, Very Fine to Extremely Fine, with 2000 P.F. certificate. Scott \$6,000. Estimate \$5,000 - 7,500



347

347 ★★田

1901, 10¢ Pan-American (Scott 299), block of 4, o.g., never hinged, exceptional quality block with rich, warm color and clean details, Very Fine to Extremely Fine. Scott \$1,300. Estimate \$2,000 - 3,000

1902-1908 SECOND BUREAU ISSUE



348

348 ★★/★

1903, 1¢ blue green-15¢ olive green (Scott 300-309), pretty group of ten, Post Office fresh with attractive color and centering; #300 & 302 never hinged, others generally lightly hinged except #303 regummed, Very Fine, #305 & 309 Extremely Fine. Scott \$690. Estimate \$400 - 600



349

349 ★★/★

1903, 1¢ blue green-15¢ olive green (Scott 300-309), fresh-faced group, each with sharp detail in bold color; a couple reperforated; 1¢ & 2¢ never hinged, others hinged to varying degrees, generally Very Fine or Very Fine appearing. Scott \$628. Estimate \$250 - 350



350

350 ○

1903, 1¢ blue green (Scott 300), a fantastic Franklin in rich color, mathematically centered on glowing paper with wavy line cancel, a Superb jumbo, a *Top of the Pop*; while priced in SMQ, the highest used grade recorded in PSE's Population Report is a 98, with 2016 P.S.A.G. certificate graded SUP 98J. SMQ SUP 98J; \$550. Estimate \$400 - 600



351



352



353



354



355

351 ★田

1903, 1¢ blue green (Scott 300), *misperforated paste-up* top margin plate number 4131 block of 8 with imprint, an attention-grabbing double anomaly, the plate block stamps with vertical perforations shifted about a third to the right, the right-most stamps with paste-up tape on reverse; perforations sensibly hinge-reinforced, Very Fine, specialist's delight. Estimate \$300 - 400

352 ★★

1903, 3¢ bright violet (Scott 302), o.g., never hinged, a lovely stamp with sharp detail, clean color, and balanced, large margins, an Extremely Fine jumbo, with 1991 and 2006 P.F. certificates, the latter graded XF 90J. SMQ XF 90J; \$525. Scott \$140. Estimate \$300 - 400

353 ★★

1903, 3¢ bright violet (Scott 302), o.g., never hinged, enticing with intensely deep color on pristine paper and superior centering, Extremely Fine, with 1992 P.F. certificate. Scott \$140. Estimate \$250 - 350

354 ★★

1903, 4¢ brown-6¢ claret plus 10¢ pale red brown (Scott 303-305, 307), o.g., never hinged, a pretty quartet, each with solid color, clean detail, and superior centering, Very Fine to Extremely Fine, each with P.F. certificate: #303 1985, #304 1993 (copy for block of six, this position 3), #305 1989 and #307 1994 (for strip of five, this position 1). Scott \$590. Estimate \$400 - 600

355 ★★

1903, 5¢ blue (Scott 304), o.g., never hinged, with proof-like detail in strong color on like-new paper, Extremely Fine, with 2007 P.S.E. certificate graded XF 90. SMQ XF 90; \$400. Scott \$150. Estimate \$250 - 350



356

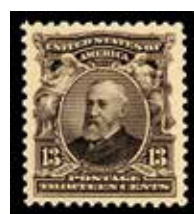

357



358



359



360

356 ★★

1903, 6¢ claret (Scott 305), o.g., never hinged, a pristine jumbo with luxuriant color and crisp detail, Very Fine to Extremely Fine, with 2008 P.S.E. certificate. SMQ VF-XF 85J; \$325. Scott \$150. Estimate \$300 - 400

357 ★★

1902, 13¢ purple black (Scott 308), o.g., never hinged, pristine with crisp detail and near-perfectly balanced margins, Extremely Fine to Superb, with 2009 P.S.E. certificate graded XF-SUP 95. SMQ XF-SUP 95; \$800. Scott \$100. Estimate \$750 - 1,000

358 ★★

1902, 13¢ brown violet (Scott 308 var.), o.g., never hinged, Post Office fresh in alluring shade; crisply printed and mathematically centered, Extremely Fine to Superb, a gorgeous stamp, with 2008 P.S.E. certificate graded XF-SUP 95. SMQ XF-SUP 95; \$800 for normal. Scott \$100. Estimate \$750 - 1,000

359 ★

1903, 50¢ orange (Scott 310), o.g., barest trace of hinge (appears never hinged), Post Office fresh with rich, bright color on pristine paper, Very Fine, with 2017 P.F. certificate. Scott \$425. Estimate \$300 - 400

360 ★

1903, \$1 black (Scott 311), o.g., lightly hinged, attractive and fresh with proof-like color and detail on pristine paper, Extremely Fine, with 2008 P.S.E. certificate graded XF 90. SMQ XF 90; \$775. Scott \$600. Estimate \$600 - 800

361

362

363

364

365

- 361 ○** 1903, \$1 black (Scott 311), fresh with solid color and sharp detail; small light corner crease at lower left, an Extremely Fine jumbo, with 2020 Crowe certificate graded XF 90J. SMQ **XF 90J**; \$350. Scott \$90. Estimate \$300 - 375

- 362 ○** 1903, \$2 dark blue (Scott 312), a simply beautiful example, flawlessly printed and centered with a light, face-free cancel (just kissing Jimmy's cheek), Extremely Fine to Superb, with 2023 P.S.A.G. certificate graded XF-SUP 95. SMQ **XF-SUP 95**; \$1,500. Scott \$200. Estimate \$1,200 - 1,800

- 363 ○** 1903, \$5 dark green (Scott 313), a hands-down winner with incredible color depth, mathematical centering, and essentially face-free cancels, Extremely Fine to Superb, *only four stamps grade thus, with a single 98 higher, in PSE's Population Report*, with 1991, 2004 and 2022 P.F. certificates, the last graded XF-SUP 95. SMQ **XF-SUP 95**; \$3,750. Scott \$750. Estimate \$3,500 - 5,000

(photo on front cover)

- 364 ★** 1908, 5¢ blue, imperf. (Scott 315), o.g., lightly hinged, Post Office fresh with deep color, sound with large, balanced margins, Extremely Fine. Scott \$350. Estimate \$300 - 400

- 365 ★★田** 1908, 5¢ blue, imperf. (Scott 315), block of 4, o.g., never hinged, a beauty with proof-like detail in clean, clear color, Extremely Fine, one to grace the finest of collections, with 2016 P.S.E. certificate graded XF 90. SMQ **XF 90**; \$2,800 as singles. Scott \$2,500. Estimate \$3,000 - 4,000

366

367

- 366 ★★** 1903, 2¢ carmine rose, type I (Scott 319b), full wide top margin plate number 3676 and imprint strip of 3, o.g., never hinged, in luxuriant color on bright, fresh paper, Very Fine, with 2013 P.S.A.G. certificate. Scott \$175. Estimate \$200 - 300

- 367 ★★** 1903, 2¢ carmine, type II (Scott 319Fi), full wide top margin plate number 4360 and imprint strip of 3, o.g., never hinged, sound with intense color and a double-wide top, Very Fine, with 2013 P.F. certificate. Scott \$500. Estimate \$300 - 400

**368****368 BK★★**

1903, 2¢ carmine, type I, booklet pane of 6 (Scott 319g), o.g., never hinged, sound with intense color, Very Fine. Scott \$240. Estimate \$200 - 300

**369****369 BK○**

1903, 2¢ carmine rose, type I, booklet pane of 6 (Scott 319n), position E, an eye-catcher with lovely centering and crisp impression; three light boxed Titusville, PA cancels; light horizontal crease in position 4, horizontal separations in bottom row of perforations, otherwise Very Fine, with 2013 P.S.A.G. certificate. Scott \$700. Estimate \$325 - 500

**EX 370****370 ★★/★田**

1906, 2¢ carmine, type I & II, group of four (Scott 320//320A), comprising #320 block of four never hinged, #320b bottom margin plate number 4245 and imprint block of six (never hinged but gum disturbance from mount), #320c block of four hinged, and #320A block of four never hinged; all fresh and sound with nicely balanced margins, Very Fine, a pretty type and shade reference, with P.S.E. certificates for #320c (2003) and 320A (2006). Scott \$1,115. Estimate \$400 - 600

**371****371 ★田**

1906, 2¢ carmine, type I, imperforate., privately rouletted (Scott 320 var.), block of 4, o.g., hinge remnant, fresh with strong color, the rouletting of unknown origin; small thin in lower left stamp, otherwise Very Fine, *unknown among Second Bureau specialists consulted*, with 1991 P.S.E. certificate. Estimate \$200 - 300

**372****372 ★★田**

1906, 2¢ carmine rose, type I, imperf. (Scott 320c), block of 4, o.g., never hinged, looking fresh from the vaults, with exceptional color clarity and richness, all with perfectly balanced margins, Extremely Fine, with 2021 A.P.S. certificate. Scott \$600. Estimate \$400 - 600

**373****373 ★★**

1904, Louisiana Purchase complete (Scott 323-327), set of 5, o.g., never hinged, attractive set with bold impressions and colors, Fine to Very Fine, with certificates for #324 (photocopy 2008 P.S.E. for block of four, this position 2), #325 (2020 P.S.A.G.), and #327 (1988 P.F. and 2020 P.S.E., the latter graded VF-XF 85, both for stamp with selvage, since removed). Scott \$770. Estimate \$350 - 500

1904 LOUISIANA PURCHASE ISSUE



374

374 ★★/★

1904, Louisiana Purchase complete (Scott 323-327), set of 5, pristine set with outstanding centering; #323-324 never hinged, #326 regummed, Very Fine or better. Scott \$380. Estimate \$300 - 400



EX 375

375 ★★田

1904, Louisiana Purchase complete (Scott 323-327), set of 5, a choice set of imprint & plate number blocks of 4, o.g., never hinged, all post office fresh and solid, the 3¢ being particularly well centered, Fine to Very Fine to Very Fine. Scott \$5,000. Rarely seen this nice—especially as a complete set. Estimate \$1,600 - 2,400



376

376 ★★

1904, 1¢ Louisiana Purchase (Scott 323), bottom margin part imprint single, o.g., never hinged, crisply printed in bold color; sound and bright with mathematical centering, Extremely Fine to Superb, with 2020 (photocopy, block of four, this position 3) and 2022 P.S.A.G. certificates, the latter graded XF-SUP 95. SMQ XF-SUP 95; \$600. Scott \$60. Estimate \$400 - 600



377

377 ★★田

1904, 5¢ Louisiana Purchase (Scott 326), top imprint & plate #2100 block of 6 with multiple pressmen's initials, o.g., never hinged, bright, fresh and quite well centered; separated between the bottom middle & right stamps, otherwise Very Fine. Scott \$1,850. Estimate \$1,000 - 1,500



378

378 ★★田

1904, 10¢ Louisiana Purchase (Scott 327), full wide top margin block of 4 with imprint, o.g., never hinged, pristine with glowing color, with intact perforations and balanced (if tight) margins, Very Fine to Extremely Fine. Scott \$1,200 as singles. Estimate \$1,500 - 2,000

Kelleher offers telephone bidding during the auction for clients on a priority basis, so please call us to arrange for phone bidding as soon as possible.

1907 JAMESTOWN ISSUE



379

★★

1907, Jamestown complete (Scott 328-330), set of 3, o.g., never hinged, a stellar set, each bright with robust color and superior centering for this notorious issue, Very Fine+. Scott \$535. Estimate \$300 - 400



380

★★

1907, Jamestown complete (Scott 328-330), set of 3, o.g., never hinged, bright and sound on fresh paper, each with superior centering for this difficult issue, Very Fine or better, with 2016 P.S.E. certificate graded VF-XF 85. Scott \$535. Estimate \$350 - 500



381

★★

1907, Jamestown complete (Scott 328-330), set of 3, o.g., never hinged, fresh and attractive set with typical centering for this difficult issue, Fine to Very Fine, with 2020 P.S.E. certificate for #330. Scott \$535. Estimate \$250 - 350



382

★★

1907, 2¢ Jamestown (Scott 329), o.g., never hinged, an all-around superlative stamp with fiery color mathematically centered on like-new paper, Extremely Fine to Superb, a true condition rarity, especially for this issue, with 2021 P.S.A.G. certificate graded XF-SUP 95. SMQ XF-SUP 95; \$1,200. Scott \$85. Estimate \$800 - 1,200



383

★

1907, 5¢ Jamestown (Scott 330), full top margin single, o.g., very lightly hinged, Post Office fresh and sound with strong color and sharp detail; short gumming along the top, Very Fine, with 2006 P.F. certificate graded VF 80. SMQ VF 80; \$400. Scott \$150. Estimate \$250 - 325



384

★田

1907, 5¢ Jamestown (Scott 330), block of 4, o.g., lightly hinged, with bold color on pristine paper, each stamp well centered, the whole sound, Very Fine. Scott \$625. Estimate \$400 - 600

Kelleher offers telephone bidding during the auction for clients on a priority basis, so please call us to arrange for phone bidding as soon as possible.



385

385 ★★田

1907, 5¢ Jamestown (Scott 330), bottom margin plate number 3561 block of 24, o.g., never hinged, a rarely seen large multiple, offering full plate block of six at lower right plus arrow block and additional plate number single at lower left; sound with wonderful color and clarity; a few sealed internal separations (one affecting top stamps of plate), overall Very Fine or better for this tight-margined issue. Scott \$12,750 as plate and 18 singles. Estimate \$7,500 - 10,000

1908-1909 WASHINGTON-FRANKLIN ISSUE, DL WMK, PERF 12



386

386 ★★/★

1908-09, Washington-Franklins, D.L. watermark, 1¢ to 15¢ (Scott 331-340), crisp and clean, with vivid, immaculate color and solid centering throughout; 2¢, 3¢, 5¢, 10¢-15¢ lightly hinged, others never hinged, Very Fine. Scott \$613. Estimate \$300 - 400



387

387 ★★/★

1908-09, Washington-Franklins, D.L. watermark, 1¢ to 15¢ (Scott 331-340), bright group with strong colors and clean impressions throughout, the 1¢ a top margin plate number 4986 single with part star; 1¢ & 2¢ never hinged, others mostly lightly hinged, Very Fine overall, P.S.E. certificates for #331 (2013, graded VF 80J) and #332 (2010). Scott \$426. Estimate \$200 - 300



388

388 ★★

1908, 8¢ olive green-13¢ blue green, D.L. watermark (Scott 337-339), o.g., never hinged, pretty trio, each with bright, clean color and detail, well centered and sound, Very Fine. Scott \$365. Estimate \$200 - 300



389

389 ★★

1909, 10¢ yellow, D.L. watermark (Scott 338), o.g., never hinged, Post Office fresh with bright, unblemished color, Extremely Fine, with 1981 P.F. certificate. Scott \$165. Estimate \$250 - 325



390

390 ★★

1909, 15¢ pale ultramarine, D.L. watermark (Scott 340), o.g., never hinged, wonderfully centered with impeccable color, Extremely Fine, with 2005 P.F. and 2006 P.S.E. certificates. Scott \$160. Estimate \$150 - 200



391

391 ★★

1909, 50¢ violet, D.L. watermark (Scott 341), o.g., never hinged, Post Office fresh with excellent color and perfect gum, nearly Very Fine, with 2023 P.F. certificate. Scott \$650. Estimate \$300 - 400



392

392 ★

1909, 50¢ violet, D.L. watermark (Scott 341), o.g., lightly hinged, fresh on immaculate paper, Very Fine, with 2003 P.S.E. certificate graded VF 80. SMQ VF 80; \$300. Scott \$275. Estimate \$200 - 300

Kelleher offers telephone bidding during the auction for clients on a priority basis, so please call us to arrange for phone bidding as soon as possible.



393



394



395



396

- 393 ★ 1909, 50¢ violet, D.L. watermark (Scott 341), o.g., very lightly hinged, sound and mathematically centered in deep color, Extremely Fine to Superb, a very pretty stamp, with 1985 P.F. certificate. Scott \$275. Estimate \$300 - 400
- 394 ★★ 1909, \$1 violet brown, D.L. watermark (Scott 342), o.g., never hinged, Post Office fresh with sharp detail in robust color and superior centering. Very Fine to Extremely Fine, with 1989 P.F. and 2017 P.S.E. certificates, the latter graded VF-XF 85. SMQ VF-XF 85; \$1,600. Scott \$1,050. Estimate \$1,000 - 1,500

1908-1909 WASHINGTON-FRANKLIN ISSUE, DL WMK, IMPERF

- 395 ○ 1909, 3¢ deep violet, D.L. watermark, imperf. (Scott 345), full wide top margin part imprint single, a stellar positional with amazing color and clarity, plus the always sought-after wide top, a Superb gem, a *Top of the Pop*, one of four stamps that attain this summit grade in PSE's Population Report, with 2016 P.S.E. certificate graded Gem 100. SMQ Gem 100; \$425. Estimate \$300 - 400
- 396 ○ 1909, 4¢ orange brown, D.L. watermark, imperf. (Scott 346), right margin single, a massive positional perfectly framed by portions of five surrounding stamps; light boxed Covington, Ohio postmarks, a Superb gem, a *Top of the Pop*, only 11 stamps awarded this top grade in PSE's Population Report, with 2015 P.S.E. certificate graded Gem 100. SMQ Gem 100; \$425. Estimate \$300 - 400

1908-1910 WASHINGTON-FRANKLIN ISSUE, DL WMK, PERF 12 COILS



397



398



399



400



401



402

- 397 ★★ 1908, 1¢ green, D.L. watermark, vertical coil (Scott 348), pair, o.g., never hinged, Post Office fresh with solid perforations, bright with sharp detail, Very Fine to Extremely Fine, with 1990 (photocopy, strip of four, this positions 3-4) and 2022 P.F. certificates. Scott \$225. Estimate \$200 - 300
- 398 ○ 1908, 1¢ green, D.L. watermark, vertical coil (Scott 348), guide line pair, sound with solid perforations, richly colored, each stamp with superior centering, Very Fine to Extremely Fine, a quality positional, with 2006 P.F. and 2019 P.S.E. certificates, the latter graded VF-XF 85. SMQ VF-XF 85; \$950. Scott \$800. Estimate \$750 - 1,000



399 ○

1909, 4¢ orange brown, D.L. watermark, horizontal coil (Scott 354), exquisitely centered in luxuriant color; bold boxed cancel, Extremely Fine to Superb, *only five stamps grade higher in PSE's Population Report*, with 2019 P.S.A.G. certificate graded XF-SUP 95 (color erroneously entered as "orange"). SMQ XF-SUP 95; \$1,600. Scott \$275. Estimate \$1,000 - 1,500



400 ★

1909, 1¢ green-2¢ carmine, on bluish paper (Scott 357-358), fresh duo, each with bold color and sharp detail; 1¢ lightly hinged, 2¢ never hinged, Very Fine, with 1987 P.F. certificate for block of four #357, this position 3. Scott \$260. Estimate \$150 - 200



401 ★★

1909, 1¢ green, on bluish paper (Scott 357), o.g., never hinged, beautifully centered with robust color; fresh and sound, Extremely Fine, with 2004 A.P.S. and 2007 P.S.E. certificates, the latter graded XF 90. SMQ XF 90; \$375. Scott \$190. Estimate \$300 - 400



402 ★

1909, 3¢ deep violet, on bluish paper (Scott 359), o.g., very lightly hinged, fresh with strong color, centered just to left, Fine to Very Fine, with 1985 P.F. certificate. Scott \$1,800. Estimate \$1,000 - 1,500



403 ★

1909, 2¢ Lincoln Centenary, bluish paper (Scott 369), o.g., barest trace of hinge (appears never hinged), with strong color and clean impression, sound with superior centering, Very Fine to Extremely Fine, with 1986 P.F. certificate. Scott \$150. Estimate \$150 - 200

1909 COMMEMORATIVE ISSUES

1910-1911 WASHINGTON-FRANKLIN ISSUE, SL WMK, PERF 12



404 ★★/★

1910-11, Washington-Franklins, S.L. watermark, 1¢ to 13¢ complete (Scott 374-382), each Post Office fresh and selected for clarity and color; 1¢-4¢ never hinged (3¢ natural gum skip), others mostly lightly hinged, Very Fine overall, #375 with photocopy of 2007 P.F. certificate for plate block of six, this position 1. Scott \$601. Estimate \$300 - 400



405 ★★/★

1910, 1¢ green-8¢ olive green, S.L. watermark (Scott 374-380), fresh group with clean, intense colors on bright paper, well centered throughout; 2¢, 6¢ & 8¢ lightly hinged, others never hinged, Very Fine to Extremely Fine. Scott \$319. Estimate \$200 - 300



406



407



408



409



410

406 ★★

1910, 2¢ carmine, S.L. watermark (Scott 375), wide top margin plate number 5611 single with part star, o.g., never hinged, exceptional in all respects, with exquisite color and clarity, Superb, with 2023 P.S.E. certificate graded SUP 98. SMQ SUP 98; \$475. Estimate \$500 - 750

407 ★

1910, 2¢ lake, S.L. watermark (Scott 375b), o.g., hinged, a stamp bordering on the jumbo, with proof-like detail and color, Very Fine to Extremely Fine, a glorious George, with 2021 P.S.A.G. certificate graded VF-XF 85. SMQ VF-XF 85; \$1,100. Scott \$825. Estimate \$800 - 1,200

408 ★★

1911, 3¢ deep violet, S.L. watermark (Scott 376), bottom margin part imprint single, o.g., never hinged, Post Office fresh with razor-sharp detail, perforations intact and solid, Extremely Fine to Superb, with 2008 P.S.E. certificate graded XF-SUP 95. SMQ XF-SUP 95; \$300. Estimate \$250 - 325

409 ★★

1911, 3¢ deep violet, S.L. watermark (Scott 376), o.g., never hinged, a delectable jumbo with razor-sharp detail in magnificent color, all centered just a hair's breadth from perfect, Extremely Fine to Superb, with 2023 P.S.A.G. certificate graded XF-SUP 95J. SMQ XF-SUP 95J; \$550. Estimate \$400 - 600

410 ★★

1911, 5¢ blue, S.L. watermark (Scott 378), o.g., never hinged, fresh with intense color, Superb, only five stamps grade higher in PSE's Population Report, with 2023 P.S.A.G. certificate graded SUP 98. SMQ SUP 98; \$1,450. Estimate \$1,000 - 1,500



411



412



413

411 ★

1911, 6¢ red orange, S.L. watermark (Scott 379), wide top margin plate number 5215 strip of 3 with imprint and star, well centered with clean impression, left and center stamps never hinged, right stamp lightly hinged at right; center margin tab lightly hinged with a thin at top; light oxidation at sides post-cert, still Extremely Fine to Superb, with 2012 P.F. certificate. Scott \$208 as singles. Estimate \$500 - 750

412 ★田

1911, 6¢ red orange, S.L. watermark (Scott 379), right margin plate number 5430 block of 6 with imprint and star, sound with solid centering, positions 2 & 4 lightly hinged, others never hinged; slight oxidation at bottom, Extremely Fine to Superb, with 2012 P.F. certificate. Scott \$500. Estimate \$750 - 1,000

413 ★★

1911, 10¢ yellow, S.L. watermark (Scott 381), o.g., never hinged, attractive with three balanced margins, centered just a hair to left, Extremely Fine to Superb. Scott \$200. Estimate \$350 - 500

1910-1913 WASHINGTON-FRANKLIN ISSUE, SL WMK, PERF 8½ COILS



414

414 ★★



415

415 ★★



416

416 ★



417

417 ○



418

418 ★

1910, 1¢ green, S.L. watermark, vertical coil (Scott 390), guide line pair, o.g., never hinged, pristine pair with strong color and mathematical centering, Extremely Fine to Superb, with 2018 P.S.A.G. certificate graded XF-SUP 95 (erroneously as joint line pair). SMQ **XF-SUP 95**; \$375. Scott \$73. Estimate \$300 - 400

1910, 2¢ carmine, S.L. watermark, vertical coil (Scott 391), guide line pair, o.g., never hinged, Post Office fresh and sound with crisp color and detail, nearly Very Fine, with 2009 P.F. certificate. Scott \$575. Estimate \$200 - 300

1910, 1¢ green, S.L. watermark, horizontal coil (Scott 392), pair, o.g., hinged, a lovely pair with deep, rich color and near-perfect centering, Extremely Fine, with 1977 P.F. certificate. Scott \$75. Estimate \$150 - 200

1911, 3¢ deep violet, S.L. watermark, horizontal coil (Scott 394), guide line pair, attractive with rich color and double-oval cancels, Fine to Very Fine. Scott \$650. Estimate \$300 - 400

1912, 4¢ brown, S.L. watermark, horizontal coil (Scott 395), guide line pair, o.g., lightly hinged, Post Office fresh with rich color, Fine to Very Fine, with 1997 P.F. certificate. Scott \$475. Estimate \$250 - 350



419

419 ★★



420

420 ★



421

421 ○



422

422 ○

1913, 5¢ blue, S.L. watermark, horizontal coil (Scott 396), guide line pair, o.g., never hinged, a choice item with exceptional color depth and clarity, attractively centered on bright white paper, Very Fine to Extremely Fine, *only four grade thus, with three 90s higher, in PSE's Population Report*, with 1976 A.P.S. and 2023 P.S.E. certificates, the latter graded VF-XF 85. SMQ **VF-XF 85**; \$1,300. Scott \$975. Estimate \$1,200 - 1,800

1913, 5¢ blue, S.L. watermark, horizontal coil (Scott 396), guide line pair, o.g., lightly hinged, pretty with razor-sharp detail in bold color, Very Fine, with 1984 and 2016 P.F. certificates, the latter graded VF 80. SMQ **VF 80**; \$350. Scott \$425. Estimate \$300 - 400

1913, 5¢ blue, S.L. watermark, horizontal coil (Scott 396), with intense color and superior centering, light cancel, Extremely Fine, with 2020 P.S.E. certificate graded XF 90. SMQ **XF 90**; \$250. Estimate \$200 - 300

1913, 5¢ blue, S.L. watermark, horizontal coil (Scott 396), guide line pair, with exceptional color depth and sharp detail; sound, Very Fine to Extremely Fine, *only four grade higher in PSE's Population Report*, with 2019 P.S.A.G. certificate graded VF-XF 85. SMQ **VF-XF 85**; \$1,200. Scott \$825. Estimate \$800 - 1,200

1913-1915 PANAMA-PACIFIC ISSUE



423

423 ★★

1913, Panama-Pacific complete, perf. 12 (Scott 397-400A), o.g., never hinged, Post Office fresh with intense color and solid centering, Fine to Very Fine or better, #400 with 1999 P.F. certificate, #400A with 2018 P.F. certificate graded VF-XF 85. Scott \$880. Estimate \$400 - 600



424

424 ★★/★

1913, Panama-Pacific complete, perf. 12 (Scott 397-400A), each with pristine color and bright, clean paper; 2¢ never hinged and reperforated, others lightly hinged, Fine to Very Fine or better. Scott \$410. Estimate \$200 - 300



425

425 ★★

1913, 1¢-10¢ Panama-Pacific, perf. 12 (Scott 397-400), complete less #400A, o.g., never hinged, a gorgeous set with vibrant colors and superior centering, Very Fine or better, #398 with 2006 P.S.E. certificate graded XF 90J. Scott \$490. Estimate \$400 - 600



426

426 ★

1913, 1¢ to 5¢ Panama-Pacific, perf. 12 (Scott 397-399), o.g., lightly hinged, Post Office fresh with rich color and superior centering, Extremely Fine. Scott \$101. Estimate \$150 - 200



427

427 ○

1913, 2¢ Panama-Pacific, perf. 12 (Scott 398), a superlative stamp with immense color, precision centering, and clean duplex cancel, a Superb jumbo, SMQ value for a 100 is \$600, *only one stamp grades thus, with a single 100J higher, in PSE's Population Report*, with 2023 P.S.A.G. certificate graded SUP 98J. SMQ **SUP 98J**; \$275 as a "98". Estimate \$400 - 600



428

428 ★★

1913, 10¢ Panama-Pacific, perf. 12, orange yellow (Scott 400), o.g., never hinged, pristine in glowing color, sound and well centered, Very Fine to Extremely Fine, with 2017 P.F. certificate graded VF-XF 85. SMQ **VF-XF 85**; \$375. Scott \$260. Estimate \$350 - 500



429

- 429 ★ 1913, 10¢ Panama-Pacific, perf. 12, orange yellow (Scott 400), bottom margin plate number 6135 single, o.g., barest trace of hinge, a stellar positional, beautifully centered in robust, clean color, Extremely Fine to Superb, with 2023 P.F. certificate graded XF-SUP 95. SMQ **XF-SUP 95**; \$315. Scott \$115. Estimate \$500 - 750



430

- 430 ★★ 1913, 10¢ Panama-Pacific, perf. 12, orange (Scott 400A), o.g., never hinged, most appealing with rich color and mathematical centering, Extremely Fine to Superb, with 2019 P.S.A.G. certificate graded XF-SUP 95. SMQ **XF-SUP 95**; \$1,150. Scott \$390. Estimate \$800 - 1,200



431

- 431 ★★ 1913, 10¢ Panama-Pacific, perf. 12, orange (Scott 400A), o.g., never hinged, an immaculate jumbo with pulsating color and near-perfect centering amid large margins, Extremely Fine to Superb, with 1995 P.S.E. and 2021 P.F. certificates, the latter graded XF-SUP 95J. SMQ **XF-SUP 95J**; \$1,900. Scott \$390. Estimate \$1,500 - 2,000



432

- 432 ★★/★ 1914-15, Panama-Pacific complete, perf. 10 (Scott 401-404), group of six, with two distinct shades of the 1¢ and 2¢ values; fresh, bright and sound throughout; 5¢ never hinged, others lightly hinged, Fine to Very Fine, #404 with 2019 P.S.E. certificate. Scott \$1,265. Estimate \$500 - 750



433

- 433 ★/(★) 1914-15, Panama-Pacific complete, perf. 10 (Scott 401-404), beautifully centered with bold color and fresh paper; very lightly hinged, #404 disturbed o.g. (regummed?), Very Fine, with 1985 P.F. certificate for #403. Scott \$930. Estimate \$750 - 1,000



434

- 434 ★★ 1914-15, 1¢-5¢ Panama-Pacific, perf. 10 (Scott 401-403), o.g., never hinged, fresh trio with rich colors and solid centering; sound, Very Fine. Scott \$630. Estimate \$350 - 500



435

- 435 ★★ 1915, 5¢ Panama-Pacific, perf. 10 (Scott 403), o.g., never hinged, a gold-medal stamp, pristine with flawless impression and centering, Extremely Fine to Superb, with 1998 and 2023 P.F. certificates, the latter graded XF-SUP 95. SMQ **XF-SUP 95**; \$1,350. Scott \$400. Estimate \$1,000 - 1,500



436

- 436 ★★ 1915, 10¢ Panama-Pacific, perf. 10 (Scott 404), o.g., never hinged, Post Office fresh with rich, full color on like-new paper, Very Fine, with 2022 P.F. certificate. Scott \$1,650. Estimate \$1,000 - 1,500



437

438

439

440

441

- 437 ★ 1915, 10¢ Panama-Pacific, perf. 10 (Scott 404), o.g., barest trace of hinge, a simply gorgeous stamp with strong color, deep lines, and bright paper, Extremely Fine. Scott \$675. Estimate \$750 - 1,000

1912-1914 WASHINGTON-FRANKLIN ISSUE, SL WMK, PERF 12

- 438 ★★ 1912, 1¢ green, S.L. watermark, perf. 12 (Scott 405), bottom margin part imprint with “A” single, o.g., never hinged, a flawless positional, Extremely Fine to Superb, with 2013 P.S.E. certificate graded XF-SUP 95. SMQ XF-SUP 95; \$200. Estimate \$200 - 300
- 439 ★★ 1912, 1¢ green, S.L. watermark, perf. 12 (Scott 405), bottom margin part imprint single, o.g., never hinged, a pristine positional, flawlessly printed and centered, Extremely Fine to Superb, with 2013 P.S.E. certificate graded XF-SUP 95. SMQ XF-SUP 95; \$200. Estimate \$200 - 300
- 440 ★★ 1912, 2¢ lake color error, S.L. watermark, perf. 12 (Scott 406c), o.g., never hinged, Post Office fresh with razor-sharp impression in rich color, Very Fine to Extremely Fine, with 2023 P.F. certificate. Scott \$4,500. Estimate \$4,000 - 5,000
- 441 ★★ 1914, 7¢ black, S.L. watermark, perf. 12 (Scott 407), o.g., never hinged, a big stamp with proof-like color and detail, Extremely Fine, with 2023 P.F. certificate. Scott \$150. Estimate \$350 - 500

1912 WASHINGTON-FRANKLIN ISSUE, SL WMK, IMPERF



442

443

- 442 ★★/★田 1912, 1¢ green & 2¢ carmine, S.L. watermark, Kansas City roulette (Scott 408-409 vars.), marginal blocks of 4, each fresh and sound with intense color and crisp detail, mounted to 1919 affidavit from the original buyer, M.O. Canfield; top stamps hinged, bottom never hinged, an interesting collateral item, 1¢ signed ERW, 2¢ WW. Scott \$300. Estimate \$350 - 500



1912 WASHINGTON-FRANKLIN ISSUE, SL WMK, PERF 8½ COILS

- 443 ★★ 1912, 2¢ carmine, S.L. watermark, horizontal coil (Scott 413), guide line pair, o.g., never hinged, attention-grabbing with luxuriant, deep color and crisp detail, Extremely Fine, with 2023 P.F. certificate graded XF 90. SMQ XF 90; \$1,350. Scott \$575. Estimate \$1,000 - 1,500

1912-1914 WASHINGTON-FRANKLIN ISSUE, SL WMK, PERF 12



444

- 444 ★ 1912, 8¢ pale olive green, S.L. watermark-\$1 violet brown, D.L. watermark, perf. 12 (Scott 414-423), o.g., lightly hinged or very lightly hinged, fresh group, each with outstanding color and clarity; couple reperforated, Very Fine. Scott \$1,645. Estimate \$750 - 1,000



445

- 445 ★★/★ 1912, 8¢ pale olive green-30¢ orange red, S.L. watermark, perf. 12 (Scott 414-420), o.g., some never hinged / some hinged, a lovely, Post Office fresh group, each with exceptional color and freshness, the 12¢ with top margin plate number 6902; 9¢ never hinged, others generally lightly hinged, Fine to Very Fine or better, certificates for #415 (2022 A.P.S.), #418 (2007 P.F. graded VF-XF 85J), and #419 (2018 P.S.E.). Scott \$630. Estimate \$300 - 400



446



447



448



449



450

- 446 ★★ 1912, 10¢ orange yellow, S.L. watermark, perf. 12 (Scott 416), o.g., never hinged, pristine and beautifully centered, color without a hint of oxidation, Extremely Fine to Superb, with 2023 P.S.A.G. certificate graded XF-SUP 95. SMQ XF-SUP 95; \$550. Scott \$100. Estimate \$400 - 600
- 447 ★ 1914, 20¢ ultramarine, S.L. watermark, perf. 12 (Scott 419), o.g., lightly hinged, a top-line jumbo with flawless color and detail, Extremely Fine to Superb, *only one stamp grades thus, with six higher, in PSE's Population Report*, with 2007 P.S.E. certificate graded XF-SUP 95J. SMQ XF-SUP 95J; \$600. Scott \$190. Estimate \$600 - 800
- 448 ★田 1914, 30¢ orange red, S.L. watermark, perf. 12 (Scott 420), block of 4, o.g., very lightly hinged, fresh and sound with strong color and clean impression; light pencil notation on gum position 3, nearly Very Fine. Scott \$475. Estimate \$250 - 350
- 449 ★ 1912-1914, 50¢ violet, S.L. watermark & D.L. watermark, perf. 12 (Scott 421-422), o.g., lightly hinged, each fresh with solid color and clear lines; #422 a left margin single, Fine to Very Fine. Scott \$600. Estimate \$250 - 350
- 450 ○ 1914, 50¢ violet, S.L. watermark, perf. 12 (Scott 421), Post Office fresh with rich color, impeccable centering, and a light, face-free cancel, Superb, *only three stamps grade thus, with two 98Js higher, in PSE's Population Report*, with 2013 P.S.E. certificate graded SUP 98. SMQ SUP 98; \$950. Estimate \$1,000 - 1,500

1912 WASHINGTON-FRANKLIN ISSUE, DL WMK, PERF 12



451

452

453

451 ★★

1912, \$1 violet brown, D.L. watermark, perf. 12 (Scott 423), o.g., never hinged, with razor-sharp detail in bold color, fresh with superior centering, Very Fine to Extremely Fine, with 2012 P.F. certificate graded VF-XF 85. SMQ VF-XF 85; \$1,500. Scott \$1,000. Estimate \$1,200 - 1,800

452 ★

1912, \$1 violet brown, D.L. watermark, perf. 12 (Scott 423), o.g., hinged, face-fresh with exceptional color depth and clarity of line; reperforated, Very Fine appearance. Scott \$475. Estimate \$200 - 300

1913-1915 WASHINGTON-FRANKLIN ISSUE, SL WMK, PERF 10



453

453 ★

1914, 1¢ green-30¢ orange red, S.L. watermark, perf. 10 (Scott 424-439), o.g., lightly or very lightly hinged, bright set with intense color and sharp detail, not to mention superior centering, throughout; 2¢, 11¢, 13¢ appear never hinged, Very Fine to Extremely Fine, with 1985 P.F. certificate for #439. Scott \$513. Estimate \$500 - 750



EX 454

455

454 ★★/★

1914, 1¢ green-30¢ orange red, S.L. watermark, perf. 10 (Scott 424-439), attractive looking group with clean color throughout (3¢ a pink back) and attractively centered; 1¢, 3¢, 4¢ & 30¢ never hinged, others mostly lightly hinged; 12¢ thin, a couple reperforated, Very Fine on the whole, #429 with 2018 P.S.E. certificate graded VF-XF 85, #439 with 2018 Crowe certificate (reperforated at bottom). Scott \$1,300. Estimate \$350 - 500

455 ★★

1914, 6¢ red orange, S.L. watermark, perf. 10 (Scott 429), o.g., never hinged, wonderfully centered amid oversized margins, bright on crisp paper, an Extremely Fine jumbo, with 1995 P.F. (with selvage, since removed) and 2007 P.S.E. certificates, the latter graded XF 90J. SMQ XF 90J; \$375. Estimate \$350 - 500



456

456 ★★



457

457 ★★田



458

458 ★★



459

459 ★★/★田



460

460 ★★

1914, 6¢ red orange, S.L. watermark, perf. 10 (Scott 429), o.g., never hinged, cleanly printed on bright paper, Extremely Fine, with 2006 P.S.E. certificate graded XF 90. SMQ XF 90; \$250. Scott \$105. Estimate \$200 - 300

1914, 6¢ red orange, S.L. watermark, perf. 10 (Scott 429), wide left margin plate number 7136 block of 6, o.g., never hinged, sound on fresh paper with clean detail; bottom left stamp with a light natural crease, Very Fine nonetheless, with 2012 P.S.E. certificate. Scott \$725. Estimate \$600 - 800

1914, 10¢ orange yellow, S.L. watermark, perf. 10 (Scott 433), o.g., never hinged, superlative in all respects, from color depth to clarity to centering; when only the best will do, a Superb jumbo, *only one stamp grades thus with one 100 and 100J higher, in PSE's Population Report*, with 1997 P.F. and 2021 P.S.E. certificates (both for stamp with bottom selvage, since removed), the latter graded SUP 98J. SMQ SUP 98J; \$4,250. Scott \$95. Estimate \$2,000 - 3,000

1914, 15¢ gray, S.L. watermark, perf. 10 (Scott 437), block of 4, fresh and bright with solid color; top stamps lightly hinged, bottom never hinged, Fine to Very Fine. Scott \$790 as singles. Estimate \$400 - 600

1914, 20¢ ultramarine, S.L. watermark, perf. 10 (Scott 438), bottom margin plate number 6909 single, o.g., stamp never hinged, hinged in selvage only, fresh and sound with solid color and clean detail, Fine to Very Fine, with 2024 P.S.A.G. certificate. Scott \$450. Estimate \$250 - 350



461

461 ★★



462

462 ★



463

463 ★

1914, 20¢ ultramarine, S.L. watermark, perf. 10 (Scott 438), o.g., never hinged, the picture of perfection, with clean impression and impeccable centering, a Superb gem, *a Top of the Pop, only one stamp thus graded in PSE's Population Report*, with 2017 P.S.A.G. certificate graded Gem 100. SMQ Gem 100; \$6,150 as a "98". Scott \$450. Estimate \$3,000 - 4,000

1915, 50¢ violet, S.L. watermark, perf. 10 (Scott 440), o.g., hinged, in rich color, clean and nicely centered, Very Fine, with 2023 P.S.A.G. certificate. Scott \$450. Estimate \$300 - 400

1915, 50¢ violet, S.L. watermark, perf. 10 (Scott 440), o.g., lightly hinged, Post Office fresh with solid color and large margins, centered just to bottom, Very Fine to Extremely Fine, with 1984 P.F. certificate. Scott \$450. Estimate \$400 - 600

1914 WASHINGTON-FRANKLIN ISSUE, SL WMK, PERF 10 COILS



464



465



466

- 464 ○ 1914, 1¢ green, S.L. watermark, vertical flat plate coil (Scott 441), guide line pair, a gorgeous used positional, fresh and sound with solid perforations and a faint double-oval mute cancel, Very Fine to Extremely Fine, *only five line pairs grade thus, with five higher, in PSE's Population Report*, with 2020 P.S.E. certificate graded VF-XF 85. SMQ **VF-XF 85**; \$250. Estimate \$200 - 300

- 465 ★★ 1914, 3¢ violet, S.L. watermark, horizontal flat plate coil (Scott 445), o.g., never hinged, in bold color with clean detail, nearly Very Fine, with 2003 P.F. (photocopy for strip of four, this position 4) and A.P.S. certificates. Scott \$500. Estimate \$300 - 400

- 466 ★ 1914, 3¢ violet, S.L. watermark, horizontal flat plate coil (Scott 445), pair, slightly disturbed o.g. from hinge removal, fresh and sound with solid perforations and crisp color and detail, Very Fine to Extremely Fine, with 1972 P.F. certificate. Scott \$500. Estimate \$400 - 600



467



468

- 467 ○ 1914, 3¢ violet, S.L. watermark, horizontal flat plate coil (Scott 445), paste-up pair, Post Office fresh and lightly cancelled, tab under right stamp, Fine, with 2013 P.S.E. certificate graded F 70. SMQ **F 70**; \$375 for normal. Scott \$750 for normal. Estimate \$300 - 400

- 468 ★★ 1914, 4¢ brown, S.L. watermark, horizontal flat plate coil (Scott 446), guide line pair, o.g., never hinged, a flawless jumbo, mathematically centered with proof-like color and detail, Extremely Fine to Superb, *only two line pairs grade thus, with two 98s higher, in PSE's Population Report*, with 1995 P.F. and 2022 P.S.E. certificates, the latter graded XF-SUP 95J. SMQ **XF-SUP 95J**; \$6,500. Scott \$1,550. Estimate \$5,000 - 7,500

Kelleher offers telephone bidding during the auction for clients on a priority basis, so please call us to arrange for phone bidding as soon as possible.



469



470



471



472

469 ★★

1914, 5¢ blue, S.L. watermark, horizontal flat plate coil (Scott 447), guide line pair, o.g., never hinged, a superlative item with intensely rich color and near-perfect centering; light vertical gum wrinkles in left stamp, still Extremely Fine. Scott \$525. Estimate \$500 - 650

470 ★★

1914, 5¢ blue, S.L. watermark, horizontal flat plate coil (Scott 447), guide line pair, o.g., never hinged, a gorgeous item with deep, intense color, razor-sharp detail, and flawless centering, Extremely Fine to Superb, with 2019 P.F. and 2021 P.S.E. certificates, each graded XF-SUP 95. SMQ XF-SUP 95; \$1,750. Scott \$525. Estimate \$1,500 - 2,000

471 ★

1914, 5¢ blue, S.L. watermark, horizontal flat plate coil (Scott 447), guide line pair, o.g., very lightly hinged, an attention-grabber with exceptional color, sharpness and centering, Extremely Fine to Superb, *only five 98s grade higher in PSE's Population Report*, with 2021 P.F. certificate graded XF-SUP 95. SMQ XF-SUP 95; \$450. Scott \$240. Estimate \$400 - 600

1914-1916 WASHINGTON-FRANKLIN ISSUE, SL WMK, PERF 10 ROTARY COILS

472 ★★

1916, 2¢ carmine, type III, S.L. watermark, vertical rotary press coil (Scott 450), joint line pair, o.g., never hinged, robust color and clean lines, Fine to Very Fine, with 2021 P.S.E. certificate. Scott \$550. Estimate \$200 - 300



473



474



475



476

473 ○

1914, 2¢ carmine rose, type I, S.L. watermark, horizontal rotary press coil (Scott 453), an appealing stamp with outstanding color, clarity and centering, Extremely Fine to Superb, *only three stamps grade higher in PSE's Population Report*, with 2013 P.S.E. certificate graded XF-SUP 95. SMQ XF-SUP 95; \$400. Estimate \$400 - 600

474 ★★

1915, 2¢ red, type II, S.L. watermark, horizontal rotary press coil (Scott 454), pair, o.g., never hinged, Post Office fresh with vivid color and clean impression, Very Fine, with 2001 and 2023 P.S.E. certificates, the latter graded VF 80. SMQ VF 80; \$360. Scott \$360. Estimate \$300 - 400

475 ★★

1915, 2¢ red, type II, S.L. watermark, horizontal rotary press coil (Scott 454), o.g., never hinged, with clean detail in vivid color, Very Fine to Extremely Fine, with 1988 P.F. certificate. Scott \$160. Estimate \$150 - 200

476 ★★

1915, 2¢ red, type II, S.L. watermark, horizontal rotary press coil (Scott 454), pair, o.g., never hinged, impeccably centered in rich, bright color, Extremely Fine to Superb, with 1992 P.F. (for strip of three) and 2022 P.S.E. certificates, the latter graded XF-SUP 95. SMQ XF-SUP 95; \$1,150. Scott \$360. Estimate \$1,000 - 1,500



477

477 ★

1915, 2¢ red, type II, S.L. watermark, horizontal rotary press coil, stamps misaligned at joint (Scott 454 var.), joint line pair, o.g., lightly hinged, sound and bright with an interesting production fluke, Very Fine, with 1976 and 2019 P.F. certificates. Scott \$400 for normal. Estimate \$350 - 500



478

478 ★

1916, 3¢ violet, S.L. watermark, horizontal rotary press coil (Scott 456), o.g., very lightly hinged, a glorious item with clean color, razor-sharp detail, and near-perfect centering; tiny inclusion at top, otherwise Extremely Fine, with 1990 P.F. certificate. Scott \$250. Estimate \$250 - 350



479

479 ★

1916, 3¢ violet, S.L. watermark, horizontal rotary press coil (Scott 456), pair, o.g., lightly hinged (left stamp appears never hinged), in proof-like clarity on lily-white paper; sound with superior centering, Very Fine to Extremely Fine, with 1988 P.F. certificate. Scott \$575. Estimate \$500 - 750



480

480 ★★

1916, 4¢ brown-5¢ blue, S.L. watermark, horizontal rotary press coil (Scott 457-458), pairs, o.g., never hinged, pristine duo, sound with sharp detail, Very Fine. Scott \$310. Estimate \$200 - 300

1915 WASHINGTON-FRANKLIN ISSUE, DL WMK, PERF 10



481

481 ★

1915, \$1 violet black, D.L. watermark, perf. 10 (Scott 460), o.g., very lightly hinged, Post Office fresh with proof-like detail in strong color; natural vertical gum crease, nearly Very Fine, with clear 1986 P.F. certificate. Scott \$650. Estimate \$350 - 500



482

482 ○

1915, \$1 violet black, D.L. watermark, perf. 10 (Scott 460), deep, rich color and razor-sharp detail, all mathematically centered with Washington, DC double-oval cancels, Extremely Fine to Superb, *only five stamps grade thus, with three higher, in PSE's Population Report*, with 2022 P.F. certificate graded XF-SUP 95. SMQ XF-SUP 95; \$850. Scott \$140. Estimate \$750 - 1,000



EX 483

1916-1917 WASHINGTON-FRANKLIN ISSUE, FLAT PLATE, UNWMK, PERF 10

483 ★/(★)

1916, 1¢ green//20¢ light ultramarine, unwatermarked, perf. 10 (Scott 462-466, 468-476), Post Office fresh group selected for visual appeal; a few regummed or reperforated, overall Very Fine appearing set, #465 with 2007 P.F. certificate. Scott \$1,227. Estimate \$400 - 600



484

484 ★/(★)

1916, 1¢ green//20¢ light ultramarine, unwatermarked, perf. 10 (Scott 462//476), group of 14 comprising #462-466 and 468-476, all fresh-faced with outstanding color and centering, most lightly hinged; few regummed or reperfected, Very Fine or Very Fine appearing, with P.F. certificates for #464 (1984), #468 (1987), #475 (1985) and #476 (1977). Scott \$1,227. Estimate \$500 - 750



485

485 ★★

1916, 5¢ blue, unwatermarked, perf. 10 (Scott 466), o.g., never hinged, Post Office fresh with incredibly deep color, Extremely Fine, with 2023 P.S.A.G. certificate graded XF 90. SMQ XF 90; \$400. Scott \$150. Estimate \$300 - 400



486

486 ★★

1916, 5¢ blue, unwatermarked, perf. 10 (Scott 466), o.g., never hinged, a gorgeous stamp with bright color, sharp lines, and near-perfect centering, Extremely Fine to Superb, with 2013 P.S.E. certificate graded XF-SUP 95. SMQ XF-SUP 95; \$1,100. Estimate \$1,000 - 1,500



487

487 ★

1916, 5¢ carmine color error, unwatermarked, perf. 10 (Scott 467), in pair with normal (#463), o.g., hinged, fresh-faced with rich color and mathematical centering; error with gum thins, otherwise a Superb gem. Scott \$500. Estimate \$300 - 400

488

488 ★田

1916, 5¢ carmine color error, unwatermarked, perf. 10 (Scott 467), the double error in a block of 12, o.g., lightly hinged, sound with enticing color and clarity, well centered throughout; lightly hinged positions 2 & 11, the others (including errors) never hinged, Very Fine to Extremely Fine, with 2013 P.S.E. certificate. Scott \$1,750. Estimate \$1,500 - 2,000

489

489 ★田

1916, 6¢ red orange, unwatermarked, perf. 10 (Scott 468), bottom margin plate number 7137 block of 6, nicely centered throughout with intact perforations, center pair very lightly hinged, others never hinged; touch of light oxidation around the edges after the block was certed, still Very Fine, with 2011 P.F. certificate. Scott \$1,500. Estimate \$1,200 - 1,800



- 490 ★★** 1916, 15¢ gray, unwatermarked, perf. 10 (Scott 475), o.g., never hinged, choice selection, pristine and mathematically centered, Superb, a *Top of the Pop*, PSE's *Population Report* listing only seven stamps at this summit grade, with 2016 P.S.A.G. certificate graded SUP 98. SMQ SUP 98; \$7,000. Scott \$375. Estimate \$3,500 - 5,000
- 491 ★** 1917, 50¢ light violet, unwatermarked, perf. 10 (Scott 477), o.g., lightly hinged, pretty stamp with alluring color, Fine to Very Fine, with 2023 P.S.A.G. certificate. Scott \$850. Estimate \$400 - 600
- 492 ★** 1917, 50¢ light violet, unwatermarked, perf. 10 (Scott 477), o.g., lightly hinged, Post Office fresh with clean color and detail on bright paper, Very Fine to Extremely Fine, with 2022 P.F. certificate graded VF-XF 85. SMQ VF-XF 85; \$975. Scott \$850. Estimate \$800 - 1,200
- 493 ★** 1917, \$2 dark blue & \$5 light green, perf. 10 (Scott 479-480), o.g., lightly hinged, fresh examples with clean impressions, both appealingly centered and sound, Very Fine+. Scott \$380. Estimate \$250 - 350
- 494 ★** 1917, \$2 dark blue & \$5 light green, perf. 10 (Scott 479-480), o.g., lightly hinged, each crisp with strong color and superior centering, Very Fine to Extremely Fine, #479 with 2019 P.F. certificate graded VF-XF 85. Scott \$380. Estimate \$300 - 400

1916-1922 WASHINGTON-FRANKLIN ISSUE, ROTARY PLATE, UNWMK, PERF 10 COILS



- 495 ★★** 1916-19, Washington vertical rotary press coils, unwatermarked, 1¢ to 3¢ complete (Scott 486-489), pairs, o.g., never hinged, each in stellar quality with near-perfect centering, Extremely Fine. Scott \$119. Estimate \$200 - 300
- 496 ○** 1916, 2¢ carmine, type II, unwatermarked, horizontal rotary press coil (Scott 491), well-centered with partial guide line at left; duplex cancel, Very Fine, with 2014 P.F. certificate. Scott \$800. Estimate \$400 - 600
- 497 ★★/★** 1916, 2¢ carmine, type III-10¢ orange yellow, unwatermarked, horizontal rotary press coil (Scott 492-497), Post Office fresh with immaculate colors, the #493 the tallest we've ever seen; #493 & 495 lightly hinged, #497 one stamp lightly hinged, Very Fine to Extremely Fine. Scott \$224. Estimate \$200 - 300

1917-1919 WASHINGTON-FRANKLIN ISSUE, FLAT PLATE, UNWMK, PERF 11



EX 498



EX 499

498 ★/(★)

1917-19, Washington-Franklins, perf 11, 1¢ to \$1 (Scott 498//518, 512a), complete less 5¢ color error, but including 12¢ shade, bright, clean set with exceptional color and clarity throughout; a few regummed or reperforated, Very Fine or better, with certificates for #499 (2018 A.P.S.), #500 (2015 A.P.S.), #512 and 512a (each 2005 P.S.E. graded VF-XF 85 never hinged) and #518 (2008 P.S.E. graded XF 90J). Scott \$594 for o.g. Estimate \$300 - 400

499 ★/(★)

1917, 1¢ green/\$1 violet brown, perf. 11 (Scott 498//518), group of 20 comprising #498-504 and 506-518, appealing set to fill your album page (less the error of color), fresh and sound with vivacious color throughout; few regummed or reperforated, but still a nice group, Very Fine to Extremely Fine, with 1988 P.F. certificate for #500. Scott \$586. Estimate \$500 - 750



500

500 BK★

1917, 1¢ green, perf. 11, A.E.F. booklet pane of 30 (Scott 498f), position W4 or W10, o.g., hinged, fresh with deep color and massive top and bottom margins; selvage at right, part of guide line remains at left, Very Fine. Scott \$1,050. Estimate \$600 - 800



501

501 BK★

1917, 1¢ green, perf. 11, A.E.F. booklet pane of 30 (Scott 498f), position W4 or W10, o.g., lightly hinged, Post Office fresh and sound, nicely centered with tab at right and equal-sized margins top and bottom; guide line at left cut away, Very Fine. Scott \$1,050. Estimate \$600 - 800

**502****502 BK★★**

1917, 1¢ green, perf. 11, A.E.F. booklet pane of 30 (Scott 498f), position W6, o.g., never hinged, fresh and sound with deep lines and strong color; small margin thin position 1, small inclusion position 24, Fine to Very Fine, with 2022 P.F. certificate. Scott \$1,700.

Estimate \$1,000 - 1,500

**503****503 ★★田**

1917, 3¢ dark violet, type II, perf. 11 (Scott 502), top margin plate number F8386 ("F" sideways) block of 6, o.g., never hinged, crisply printed in solid color on wonderfully fresh paper; selvage slightly reduced, Very Fine to Extremely Fine, with 2007 P.F. certificate. Scott \$275.

Estimate \$200 - 300

**EX 504****504 ★★**

1917, 4¢ brown-\$1 violet brown, perf. 11 (Scott 503-504, 506-518), values complete less the 5¢ error of color, o.g., never hinged, each Post Office fresh, selected for vibrant color, crisp impression and appealing centering, Very Fine or better, with certificates for #508 (2000 P.F.), #516 (2018 P.S.A.G. graded VF-XF 85), #517 (photocopy 2000 P.F. for block of four, this position 1) and #518 (2017 P.F. graded VF-XF 85). Scott \$702.

Estimate \$300 - 400

**505****505 ★★田**

1917, 5¢ rose color error, perf. 11 (Scott 505), the double error in a block of 12, o.g., never hinged, sound and fresh with clean detail and strong color, Very Fine. Scott \$1,850.

Estimate \$1,000 - 1,500

**506****506 ★★/★**

1917, 5¢ rose color error, perf. 11 (Scott 505), the middle stamp in a block of 15, bright color and nice detail on clean white paper, o.g., lightly hinged (10 stamps never hinged including the 505), Fine. Scott \$650 for a block of 9. Estimate \$250 - 350

**507****507 ★★**

1917, 5¢ rose color error, perf. 11 (Scott 505), the single error in a block of 9, o.g., never hinged, solid with strong color and intact perforations, nearly Very Fine, with 2022 P.F. certificate. Scott \$1,000. Estimate \$500 - 750

**508****508 ★★**

1917, 7¢ black, perf. 11 (Scott 507), o.g., never hinged, proof-like with delicate detail in alluring color, Superb, *only four stamps grade higher in PSE's Population Report*, with 2016 P.S.A.G. certificate graded SUP 98. SMQ SUP 98; \$1,300. Scott \$55. Estimate \$800 - 1,200

509 ★★

1917, 9¢ salmon red, perf. 11 (Scott 509), o.g., never hinged, fresh and brightly colored part-pane of 80 with right margin plate number 12571; light gum crease, a few perforation separations, Fine to Very Fine, a few stamps Very Fine +. Scott \$1,900. (photo on web site) Estimate \$300 - 400

**510****510 ★★**

1917, 15¢ gray, perf. 11 (Scott 514), full wide top margin plate number 13281 block of 6, o.g., never hinged, a sought-after wide top with great eye appeal; sound and day-one fresh, Extremely Fine to Superb, with 2020 P.S.A.G. certificate graded XF 90. SMQ XF 90; \$990 as singles. Scott \$900. Estimate \$1,500 - 2,000

**511****511 ★**

1917, 20¢ light ultramarine, perf. 11 (Scott 515), o.g., lightly hinged, an all-around superior stamp, bright, bold and perfectly centered, Superb, *only two stamps grade higher in PSE's Population Report*, with 2006 P.S.E. certificate graded SUP 98. SMQ SUP 98; \$250. Estimate \$250 - 325

**512****512 ★★**

1917, 30¢ orange red, perf. 11 (Scott 516), o.g., never hinged, near-perfectly centered in glowing color; a choice stamp, Extremely Fine to Superb, with 2016 P.S.A.G. certificate graded XF-SUP 95. SMQ XF-SUP 95; \$475. Scott \$70. Estimate \$350 - 500



- 513 ★★** 1917, 50¢ red violet, perf. 11 (Scott 517), o.g., never hinged, a beauty with intense color and clarity, mathematically centered, Extremely Fine to Superb, with 2008 P.S.E. certificate graded XF-SUP 95. SMQ **XF-SUP 95**; \$500. Scott \$120. Estimate \$500 - 650
- 514 ★★** 1917, 50¢ red violet, perf. 11 (Scott 517), bottom margin single, o.g., never hinged, a stellar example with exceptional centering, color and freshness, Extremely Fine to Superb, with 2006 P.F. certificate graded XF-SUP 95. SMQ **XF-SUP 95**; \$500. Scott \$120. Estimate \$400 - 600
- 515 ★★** 1917, \$1 violet brown, perf. 11 (Scott 518), o.g., never hinged, Superb, with 2013 P.S.A.G. certificate graded SUP 98 & 2018 P.F. certificate. SMQ **SUP 98**; \$1,600. Scott \$95. Estimate \$1,500 - 2,000
- 516 ★★田** 1917, \$1 violet brown, perf. 11 (Scott 518), bottom margin plate number 5782 block of 6 with imprint and "A", o.g., never hinged, a beautiful plate with rich color and outstanding centering throughout; edge of selvage gummed on face, Extremely Fine, an attention-grabber on any album page. Scott \$2,100. Estimate \$2,500 - 3,500
- 517 ★** 1917, \$1 deep brown, perf. 11 (Scott 518b), o.g., lightly hinged, fresh with rich color and solid detail; light corner crease at upper left, Fine, a rare stamp. Scott \$2,000. Estimate \$350 - 500

1917 WASHINGTON-FRANKLIN ISSUE, FLAT PLATE, DL WMK, PERF 11



- 518 ★** 1917, 2¢ carmine, D.L. watermark, perf. 11 (Scott 519), o.g., hinged, fresh with sharp detail in alluring color, Fine to Very Fine, with 2018 Crowe certificate. Scott \$425. Estimate \$200 - 300

1918 WASHINGTON-FRANKLIN ISSUE, FLAT PLATE, PERF 11

- 519 ★★** 1918, \$2 orange red & black (Scott 523), o.g., never hinged, Post Office fresh with bright color, Very Fine, with 2021 P.S.A.G. certificate. Scott \$1,175. Estimate \$750 - 1,000
- 520 ★★** 1918, \$2 orange red & black (Scott 523), right margin part arrow single, o.g., never hinged, Post Office fresh with pristine, bright color on like-new paper; a sound, appealing positional, Very Fine to Extremely Fine, with photocopy of 1988 (?) A.P.S. certificate for block of four, this position 2. Scott \$1,175. Estimate \$1,000 - 1,500
- 521 ★** 1918, \$2 orange red & black (Scott 523), o.g., very lightly hinged, lovely stamp with bright color and immaculate paper; small light crease at bottom, Very Fine, with 2018 P.S.E. certificate. Scott \$525. Estimate \$300 - 400



- 522 ★** 1918, \$2 orange red & black (Scott 523), o.g., very lightly hinged, attractive jumbo, nicely centered and sound; spots with the slightest whisper of oxidation, Fine to Very Fine, with 2013 P.S.E. certificate graded F-VF 75J. SMQ **F-VF 75J**; \$475. Scott \$525. Estimate \$350 - 500
- 523 ★田** 1918, \$2 orange red & black (Scott 523), top margin plate number **8179 - 8177** block of 8 with arrow, fresh and clean with attractive colors in near-perfect registration; top stamps never hinged, bottom lightly hinged, left and right pairs lightly folded along vertical perforations; position 1 natural vertical gum crease, position 3 with a natural gum skip, Fine to Very Fine, with 2007 P.F. certificate. Scott \$12,000. Estimate \$7,500 - 10,000
- 524 ○** 1918, \$2 orange red & black (Scott 523), well centered with bright color and a light cork cancel, Extremely Fine to Superb, with 1984 P.F. (photocopy) and 2024 P.S.A.G. certificates, the latter graded XF-SUP 95. SMQ **XF-SUP 95**; \$850. Scott \$240. Estimate \$600 - 800



- 525 ★★** 1918, \$5 deep green & black (Scott 524), o.g., never hinged, Post Office fresh with sumptuous color and clean detail; bright with appealing centering, Very Fine, with 2016 P.F. certificate graded VF 80. SMQ **VF 80**; \$350. Scott \$340. Estimate \$250 - 350
- 526 ★★** 1918, \$5 deep green & black (Scott 524), left margin part arrow single, o.g., never hinged, pretty positional with rich color and solid centering, Very Fine to Extremely Fine, with 2006 P.S.E. certificate. Scott \$340. Estimate \$300 - 400
- 527 ★★** 1918, \$5 deep green & black (Scott 524), o.g., never hinged, well centered with robust color and vignette in perfect registration, Very Fine to Extremely Fine, a pretty stamp, with 2017 P.S.A.G. certificate graded VF-XF 85. SMQ **VF-XF 85**; \$425. Scott \$340. Estimate \$300 - 400
- 528 ★★** 1918, \$5 deep green & black (Scott 524), o.g., never hinged, a gorgeous stamp, perfectly centered with strong colors in near-perfect registration, Extremely Fine to Superb, with 2007 P.S.E. certificate graded XF-SUP 95. SMQ **XF-SUP 95**; \$1,000. Scott \$340. Estimate \$800 - 1,000
- 529 ★** 1918, \$5 deep green & black (Scott 524), disturbed o.g. (mount-glazed gum), fresh and wonderfully centered, with deep, strong color, Extremely Fine, with 2004 P.S.E. certificate graded XF 90. SMQ **XF 90**; \$250. Scott \$160. Estimate \$200 - 300



530

530 ★★田

1918, \$5 deep green & black (Scott 524), full top margin plate number 8179 - 8178 block of 8 with arrow and markers, o.g., never hinged, fresh with strong color, Choice Very Fine, with 2008 P.F. certificate. Scott \$5,000. Estimate \$4,000 - 6,000



531

531 ★★田

1918, \$5 deep green & black (Scott 524), block of 4 with vertical guide line, o.g., never hinged, Post Office fresh with bright color on immaculate paper; nicely centered and sound, Very Fine to Extremely Fine, with 2013 P.S.E. certificate. Scott \$1,360 as singles. Estimate \$1,000 - 1,500



532



533

1918-1920 WASHINGTON-FRANKLIN ISSUE, OFFSET, IMPERF

532 ★★

1918, 2¢ carmine rose, type IV, offset printing, imperf. (Scott 532), o.g., never hinged, a top-line stamp with clear detail and vivid color—not to mention massive, balanced margins, Superb, with 2008 P.S.E. certificate graded SUP 98. SMQ SUP 98; \$225. Scott \$80. Estimate \$250 - 350

533 ★★

1918, 2¢ carmine rose, type IV-type VI, offset printing, imperforate (Scott 532-534A), o.g., never hinged, pristine quartet, each with strong, rich color and attractive centering, Very Fine or better. Scott \$397. Estimate \$250 - 350



534

534 ★★

1918, 2¢ carmine, type V, offset printing, imperf. (Scott 533), pair, o.g., never hinged, clean and bright with rich color and well-balanced margins, Extremely Fine, with 2022 P.S.A.G. certificate graded XF 90. SMQ XF 90; \$450. Scott \$425. Estimate \$300 - 400



535

535 ○田

1920, 2¢ carmine, type V, offset printing, imperf. (Scott 533), block of 4, a scarce block, in rich color with large balanced margins, Chicago double-oval cancels; bottom left stamp with a small light crease at upper left (overall cast of previous mounting not mentioned on certificate), still Extremely Fine, with 2011 (as #534B) and 2023 (as #533) P.S.E. certificates. Scott \$650. Estimate \$350 - 500



536

536 ○

1918, 2¢ carmine, type V, offset printing, imperf. (Scott 533), Post Office fresh with intense color and nicely balanced, full margins, Extremely Fine to Superb, with 2022 P.S.A.G. certificate graded XF-SUP 95. SMQ XF-SUP 95; \$250. Scott \$150. Estimate \$150 - 200



537

537 ★★

1918, 2¢ carmine, type Va, offset printing, imperf. (Scott 534), o.g., never hinged, fresh and bright jumbo, clean and sound, a Superb gem, with 2007 P.S.E. certificate graded Gem 100J. SMQ Gem 100J; \$225 as a "100". Scott \$27. Estimate \$300 - 400



538

538 ★

1918, 2¢ carmine, type VII, offset printing, imperf. (Scott 534B), o.g., lightly hinged in top right corner, with attention-grabbing deep, rich color on glowing paper; sound with well-balanced margins, Very Fine, with 1989 P.F. certificate. Scott \$2,500. Estimate \$2,000 - 3,000

1919 WASHINGTON-FRANKLIN ISSUE, OFFSET, PERF 12½



539



540



541



542

539 ★★

1919, 1¢ gray green, offset printing, perf. 12½ (Scott 536), right margin single, o.g., never hinged, an attention-grabbing jumbo with sharp detail on glowing white paper, Extremely Fine to Superb, great positional, with 2004 P.S.E. certificate graded XF-SUP 95J. SMQ XF-SUP 95J; \$600. Estimate \$350 - 500

1921 WASHINGTON-FRANKLIN ISSUE, ROTARY COIL WASTE, PERF 11

540 ★

1921, 1¢ green & 2¢ carmine rose, rotary press coil waste, perf. 11 (Scott 545-546), o.g., lightly hinged, a pretty duo, fresh and sound, #546 top margin plate number S30 single, Very Fine, #545 with 2022 P.S.E. certificate, #546 with 2019 A.P.S. certificate. Scott \$355. Estimate \$200 - 300

541 ○田

1921, 1¢ green, rotary press coil waste, perf. 11 (Scott 545), block of 4, sound with attractive centering and color, double-oval Times Square Station cancels; reperforated at bottom, Fine to Very Fine, *an extremely rare used block*, with 2009 P.F. certificate. Scott \$1,050. Estimate \$400 - 600

1920 WASHINGTON-FRANKLIN ISSUE, FLAT PLATE, PERF 11

542 ★★

1920, \$2 carmine & black (Scott 547), o.g., never hinged, Post Office fresh with mathematical centering and deep, intense color, Extremely Fine, with 2006 P.S.E. certificate graded XF-SUP 95. SMQ XF-SUP 95; \$800. Scott \$275. Estimate \$800 - 1,200



543



544



545

543 ★★

1920, \$2 carmine & black (Scott 547), o.g., never hinged, clean and sound with attractive centering and bold color, Very Fine, with 2018 P.S.E. certificate graded VF 80 for stamp with selvage, since removed. SMQ VF 80; \$270. Scott \$275. Estimate \$250 - 350

544 ★★

1920, \$2 carmine & black (Scott 547), o.g., never hinged, with wonderfully deep, rich color; paper fresh with three balanced margins (centered just to right), Very Fine, with 2019 A.P.S. certificate. Scott \$275. Estimate \$200 - 300

545 ★★

1920, \$2 carmine & black (Scott 547), o.g., never hinged, Post Office fresh with strong, rich color and clean detail; tiny natural gum bend noted for accuracy, Extremely Fine to Superb, with 2010 P.S.E. certificate graded XF-SUP 95. SMQ XF-SUP 95; \$800. Scott \$275. Estimate \$600 - 800



546

546 ★★田

1920, \$2 carmine & black (Scott 547), full top margin plate number 8179 - 8177 block of 8 with arrow and markers, o.g., never hinged, a gem-quality example of this popular plate block, with fabulous color and clear impression—and as fresh and pristine on the back as it is on the front, Extremely Fine, a true condition rarity deserving placement in a collection of distinction. Scott \$5,000. Estimate \$7,500 - 10,000

(photo on back cover)



547

547 ★★田

1920, \$2 carmine & black (Scott 547), full top margin block of 4 with plate number 8177 and part arrow, o.g., never hinged, a most appealing positional with intense color and near-perfectly enregistered vignette; sound and fresh with superior centering, Very Fine to Extremely Fine. Scott \$1,100 as singles. Estimate \$1,000 - 1,500



548

548 ★★

1920, \$2 lake & black (Scott 547a), top margin plate number 8179 single, o.g., never hinged, pretty positional with intense color, Fine to Very Fine, with 2023 P.S.A.G. certificate. Scott \$425. Estimate \$200 - 300



549

549 ★★

1920, \$2 lake & black (Scott 547a), o.g., never hinged, Post Office fresh with mathematical centering, colors in near-perfect registration, Extremely Fine to Superb, *only two stamps grade higher in PSE's Population Report*, with 2008 P.S.E. certificate graded XF-SUP 95. SMQ XF-SUP 95; \$1,900. Scott \$425. Estimate \$1,600 - 2,400



550

550 ★田

1920, \$2 lake & black (Scott 547a), centerline block of 4, o.g., hinged, nicely centered multiple with bold color and sharp impression, Very Fine. Scott \$800. Estimate \$600 - 800



551

551 ★★

1920, 5¢ Pilgrim (Scott 550), o.g., never hinged, a glorious stamp with lustrous color and near-perfect centering, Extremely Fine to Superb, with 2016 P.S.A.G. certificate graded XF-SUP 95. SMQ XF-SUP 95; \$500. Estimate \$350 - 500



552

552 ★★

1920, 5¢ Pilgrim (Scott 550), o.g., never hinged, Post Office fresh with bold color, deep lines, and bright white paper, all mathematically centered, Extremely Fine to Superb, with 2013 P.S.E. certificate graded XF-SUP 95. SMQ XF-SUP 95; \$500. Estimate \$350 - 500

553 ★★田

1920, 5¢ Pilgrim (Scott 550), bottom right full pane of 70, plate number 12426, o.g., never hinged, a lovely plane with robust color depth on bright paper; sound with appealing centering throughout; two plate blocks plus plate finisher's initials at lower right, Choice Very Fine. Scott \$5,460 as 2 plates & singles. (photo on web site) Estimate \$4,000 - 6,000

1920 PILGRIM TRICENTENARY ISSUE

Daniel F. Kelleher Auctions

WORLD RENOWNED PUBLIC AUCTIONS SINCE 1885 • ONLINE AUCTIONS • MANY PERSONALIZED SERVICES

Coming this Spring

KELLEHER COINS & CURRENCY INAUGURAL AUCTION



Boutique Auction Consignment Services
– *Contact us today to consign or sell*
Collections from \$1000 and up accepted for
outright purchase or auction sale



Daniel F. Kelleher Auctions

America's Oldest Philatelic Auction House • Established 1885

Email: info@kelleherauctions.com

22 Shelter Rock Lane • Unit 53 • Danbury, CT 06810

Phone: +203.830.2500 • Toll Free 800.212.2830 • Fax: +203.297.6059



www.kelleherauctions.com

The FLAGSHIP *Series*

Session 2

Sale 795

Tuesday, March 12, 2024

Beginning at 10:00 A.M.

At our offices in Danbury, CT

Lots 554 - 1145

1922-1929 FOURTH BUREAU ISSUE



554

554 ★★

1922-25, Regular issue, ½¢ to \$5 complete (Scott 551-573), set of 23, o.g., never hinged, a choice, hand-selected set, each chosen for color and eye appeal, \$2 Fine to Very Fine, the others Very Fine to Extremely Fine. Scott \$941. Estimate \$750 - 1,000



EX 555

555 ★★/★

1922-25, Regular issue, ½¢ to \$5 complete (Scott 551-573), set of 23, full set, nicely centered with compelling color; a few appear to have brushed gum or be regummed, centering ranges from Fine to Extremely Fine. Scott \$940 as never hinged. Estimate \$300 - 400



EX 556

556 ★★田

1922-38, Balance of an outstanding plate block collection (Scott 554//QE2b), from a quality-conscious collector, these plates are sure to satisfy; comprises #554 (right with five-point star), 577 (left), 581, 583, 831, 832c, E14, QE1b and QE2b; clean and sound throughout, all never hinged (one stamp on #554 short gummed), Very Fine, with 2015 P.S.E. certificate graded XF 90 for #831. Scott \$908. Estimate \$400 - 600



557

557 ○

1923, 2¢ Washington (Scott 554), fresh and sound with vivacious color and a light wavy line cancel, one of the finest used examples known, a Superb jumbo, only six stamps grade thus, with three 100Js higher, in PSE's Population Report, with 2017 P.S.A.G. certificate graded SUP 98J. SMQ SUP 98J; \$280. Estimate \$200 - 300

558
558 ★★

1923, 2¢ Washington (Scott 554), top margin plate number F17188 block of 6 with large six-point star, o.g., never hinged, a lovely plate, fresh with bright color, Very Fine. Scott \$1,850. Estimate \$1,000 - 1,500

559
559 ★★

1923, 2¢ Washington (Scott 554), top margin plate number F17122 block of 6 with large five-point star, o.g., never hinged, solid with proof-like color and detail, Very Fine. Scott \$1,250. Estimate \$650 - 1,000

560
560 ★★

1922, 6¢ Garfield (Scott 558), left margin plate number 16470 block of 6, o.g., never hinged, with solid impression on fresh paper; tiny inclusion position 4 and light edge oxidation not mentioned on accompanying certificate, Very Fine, with 2006 P.F. certificate. Scott \$600. Estimate \$400 - 600

561
561 ★★

1923, 7¢ McKinley (Scott 559), o.g., never hinged, wonderfully clean with sharp detail and solid color, Superb, with 2016 P.S.A.G. certificate graded SUP 98. SMQ SUP 98; \$400. Scott \$16. Estimate \$300 - 400

562
562 ★★

1923, 9¢ Jefferson (Scott 561), left margin plate number 17523 block of 6, o.g., never hinged, looking fresh from the press, sound with wonderful color, Very Fine, with 2003 P.F. certificate. Scott \$375. Estimate \$250 - 350

563
563 ★★

1923, 30¢ American Buffalo (Scott 569), right margin plate number 16466 block of 6, o.g., never hinged, amazingly fresh multiple, gleamingly fresh both front and back, Very Fine, with 2006 P.F. certificate. Scott \$475. Estimate \$350 - 500

Kelleher offers telephone bidding during the auction for clients on a priority basis, so please call us to arrange for phone bidding as soon as possible.



564

- 564 1922, 50¢ Arlington Amphitheater, First Day Cover (Scott 570), addressed to Detroit and endorsed "Special Delivery" in red; stamp crisp and tied by Washington, DC "National Cancer Week" slogan cancel; cover lightly soiled with central vertical file fold, Fine to Very Fine. Scott \$1,500. Estimate \$400 - 600



565

- 565 ★★ 1923, \$1 Lincoln Memorial (Scott 571), top margin plate number F18682 block of 6, o.g., never hinged, Post Office fresh with captivating two-tone color and attractive centering; light horizontal crease along top of selvage, overall Very Fine, with 2007 P.F. certificate. Scott \$525. Estimate \$350 - 500



566

- 566 ★★ 1923, \$2 U.S. Capitol (Scott 572), top margin plate number 14306 block of 6, o.g., never hinged, Post Office fresh and sound, bright with clean detail, Extremely Fine. Scott \$1,000. Estimate \$1,000 - 1,500



567

- 567 ★★ 1923, \$2 U.S. Capitol (Scott 572), bottom margin plate number 14306 block of 6, o.g., never hinged, attractive with intense color on bright paper; smudge of printer's ink in lower right selvage tab, Extremely Fine. Scott \$1,000. Estimate \$1,000 - 1,500



568

- 568 ★★ 1923, \$2 U.S. Capitol (Scott 572), block of 4 with vertical guide line, o.g., never hinged, pristine and sound with quality centering, Very Fine to Extremely Fine. Scott \$480. Estimate \$500 - 750



569

569 ★★田

1923, \$5 America (Scott 573), full top margin plate number **F14326 - F14327** block of 8 with arrow & markers, o.g., never hinged, Post Office fresh with bright colors and exceptional centering throughout, Extremely Fine, with 2007 P.F. certificate. Scott \$2,600. Estimate \$3,500 - 5,000



570

570 ★★田

1923, \$5 America (Scott 573), left margin arrow block of 4, o.g., never hinged (insignificant natural gum wrinkles), premium quality example, extremely fresh and choice with great eye appeal, Very Fine. Scott \$720 as singles. Estimate \$600 - 800



571

571 ★★田

1923, \$5 America (Scott 573), wide top margin plate number **F14326 - F14327** block of 8 with arrow and marker, o.g., never hinged, immaculate and sound with strong colors and solid centering throughout, Very Fine. Scott \$2,600. Estimate \$2,500 - 3,500



572

572 ★★田

1923, \$5 America (Scott 573), block of 4, o.g., never hinged, bright and fresh, Very Fine. Scott \$720 as singles. Estimate \$600 - 800

Kelleher offers telephone bidding during the auction for clients on a priority basis, so please call us to arrange for phone bidding as soon as possible.

SENSATIONAL FULL SHEET OF 100 \$5 AMERICA (SCOTT #573)

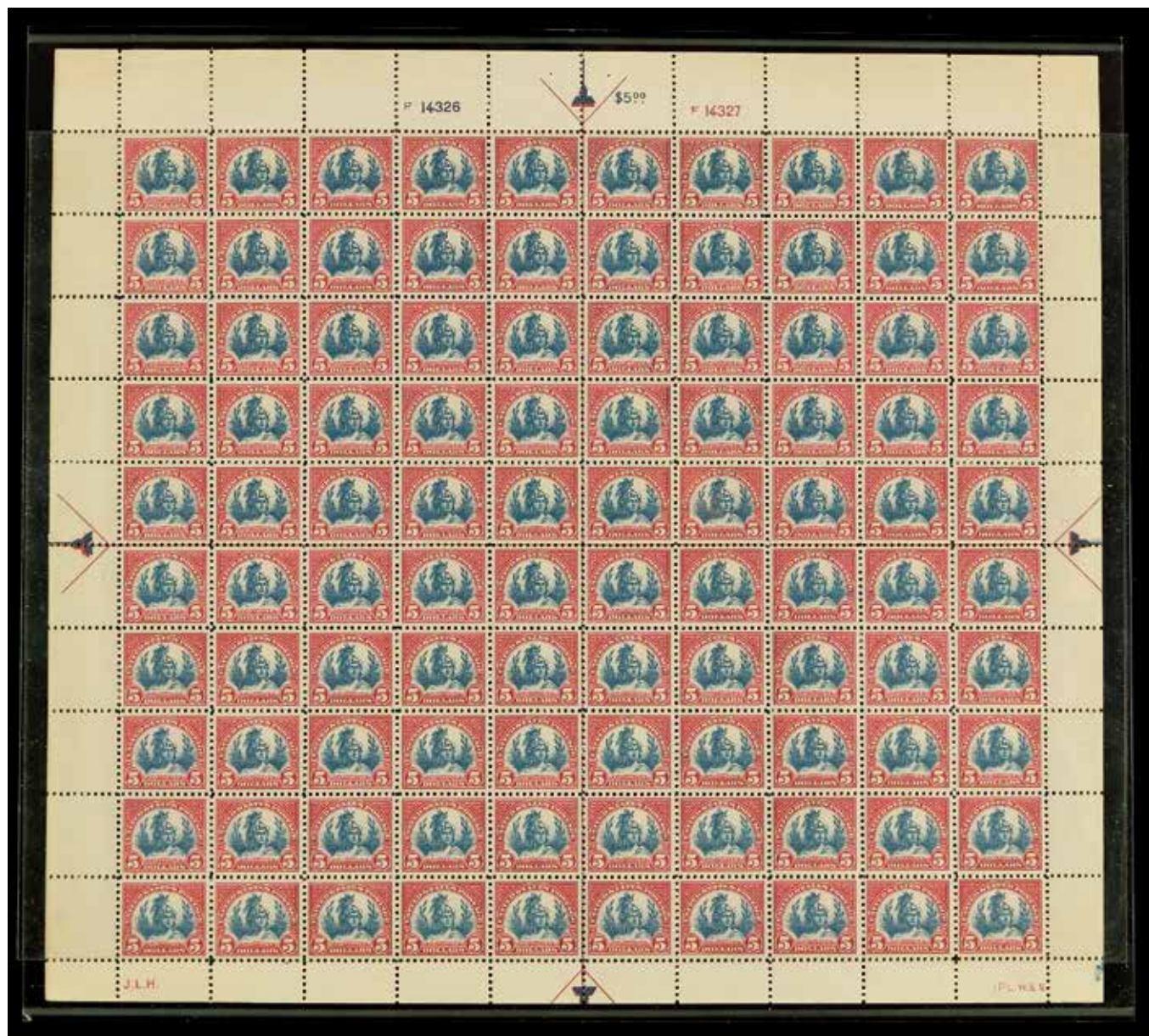

573

573 ★★田

1923, \$5 America (Scott 573), full pane of 100, wide top plate numbers **F14326** - **F14327**, o.g., never hinged (natural gum skips), a rare survivor, in luminous color and exceptional centering; fresh with only minor wrinkling in left and top selvage; any lines visible along top or bottom horizontal perforations an artefact of imaging, the sheet sound, Very Fine with many better throughout, catalogued as plate block, centerline block, and 88 singles; one to make you stand and salute, truly a great piece. Scott \$19,265 ++. Estimate \$20,000 - 30,000

(photo on back cover)



574

574 ★★田

1923, \$5 America (Scott 573), full wide top margin plate number **F14326 - F14327** block of 8 with arrow & markers, o.g., never hinged, cleanly printed in strong colors; some small selvage faults, still Fine to Very Fine. Scott \$2,600. Estimate \$1,500 - 2,000



575

575 ★★田

1923, \$5 America (Scott 573), right margin arrow block of 4, o.g., stamps never hinged (minor gum bends), hinged in selvage only, an impressive positional with deep, vibrant colors and solid centering, Very Fine to Extremely Fine. Scott \$720 as singles. Estimate \$600 - 800



576

576 ★★田

1923, \$5 America (Scott 573), top margin block of 6 with plate number **F14327**, arrow & markers, o.g., never hinged, pretty position piece with red plate number, fresh with appealing centering, Very Fine to Extremely Fine. Scott \$1,080 as singles. Estimate \$1,000 - 1,200



577

577 ★★田

1923, \$5 America (Scott 573), centerline block of 4, o.g., never hinged, wonderfully fresh with bright colors on pristine paper, Very Fine to Extremely Fine. Scott \$825. Estimate \$1,000 - 1,500



578

578 ★★田

1923, \$5 America (Scott 573), an extraordinary centerline block of 4, o.g., never hinged, with incredible color and virtually perfect centering, Extremely Fine to Superb. Scott \$825. Estimate \$400 - 600



579

579 ★★田

1923, \$5 America, carmine lake & dark blue (Scott 573a), top margin plate number **F14326 - F14327** block of 8, o.g., never hinged, sound with strong colors and crisp detail, Very Fine. Scott \$3,750. Estimate \$2,400 - 3,250

(photo on back cover)



580

580 ★★田

1923, \$5 America, carmine lake & dark blue (Scott 573a), centerline block of 4, o.g., never hinged, in rich, distinctive colors and particularly well centered; gum pristine without the typical skips or bends, choice Very Fine, *much scarcer than the regular carmine*. Scott \$1,650. Estimate \$1,500 - 2,000



581

581 ★★田

1923, \$5 America, carmine lake & dark blue (Scott 573a), full wide top margin plate number **F14326 - F14327** block of 8 with arrow & markers, o.g., stamps never hinged, hinged in selvage only, with sensational rich colors and gargantuan top selvage, Very Fine to Extremely Fine, one of the most attractive plate blocks you'll ever see of this issue, *extremely rare, even more so in this top notch quality*. Scott \$3,750. Estimate \$4,500 - 6,000



582

582 ★★

1923, rotary press coil waste, 1¢ and 2¢ complete (Scott 578-579), o.g., never hinged, fresh and sound with bright color, Very Fine, with 1985 P.F. certificate for #579. Scott \$290. Estimate \$200 - 300



583

583 ★★

1923, 1¢ Franklin, rotary press coil waste, perf. 11 x 10 (Scott 578), o.g., never hinged, beautifully centered with full detail, Extremely Fine, with 2008 P.S.E. certificate graded XF 90. SMQ XF 90; \$400. Scott \$150. Estimate \$200 - 300



584

584 ★田

1923, 2¢ Washington, rotary press coil waste, perf. 11 x 10 (Scott 579), top margin plate number 14921 block of 4 with star, richly colored and detailed, Very Fine, with 2005 P.F. certificate. Scott \$550. Estimate \$300 - 400



586

586 ★★

1923-26, Rotary press definitives, perf. 10, 1¢ to 10¢ complete (Scott 581-591), set of 11, o.g., never hinged, pretty set, clean with bright colors; 4¢ single pulled perforation at right, Fine to Very Fine. Scott \$372. Estimate \$200 - 300



EX 587



588



589



590



591

587 ★★田

1923-26, Rotary press definitives, perf. 10, 1¢ to 10¢ complete (Scott 581-591), set of 11, plate blocks of 4, o.g., never hinged, a gorgeous set selected for freshness and centering, Very Fine, with 2006 P.F. certificate for #586. Scott \$3,935. Estimate \$1,600 - 2,400

588 ★★

1925, 3¢ Lincoln, rotary press printing, perf. 10 (Scott 584), o.g., never hinged, Post Office fresh with strong color and superior centering, Extremely Fine to Superb, with 2011 P.S.E. certificate graded XF-SUP 95. SMQ **XF-SUP 95**; \$325. Estimate \$400 - 600

589 ★★

1925, 4¢ Martha Washington, rotary press printing, perf. 10 (Scott 585), o.g., never hinged, Post Office fresh in warm color and near-perfect centering, Extremely Fine to Superb, with 2005 P.S.E. certificate graded XF-SUP 95. SMQ **XF-SUP 95**; \$225. Estimate \$250 - 350

590 ★★田

1925, 6¢ Garfield, rotary press printing, perf. 10 (Scott 587), top right plate number 18421 block of 4, o.g., never hinged, a pretty plate with solid detail on like-new paper, Very Fine to Extremely Fine, with 2011 P.S.E. certificate. Scott \$325. Estimate \$350 - 500

591 ★★

1926, 7¢ McKinley, rotary press printing, perf. 10 (Scott 588), o.g., never hinged, strong color, centering just a shade from perfect, Extremely Fine to Superb, with 2007 P.S.E. certificate graded XF-SUP 95. SMQ **XF-SUP 95**; \$300. Estimate \$250 - 350



592



594



595

592 ★★

1926, 8¢ Grant, rotary press printing, perf. 10 (Scott 589), o.g., never hinged, Post Office fresh with martini color and glowing paper, Extremely Fine to Superb, with 2007 P.S.E. certificate graded XF-SUP 95. SMQ **XF-SUP 95**; \$350. Estimate \$300 - 400

593 ★★田

1926, 9¢ Jefferson, rotary press printing, perf. 10 (Scott 590), top right full pane of 100, plate number 18193, o.g., never hinged, lovely pane with vivacious color and clean impression; a couple minor flaws in this top selvage noted for accuracy, a Very Fine pane. Scott \$1,425 as plate & singles. (photo on web site) Estimate \$1,200 - 1,800

594 ★★

1925, 10¢ Monroe, rotary press printing, perf. 10 (Scott 591), o.g., never hinged, a superlative stamp with glowing, fresh color and exquisite centering, Superb, *only five 100s grade higher in PSE's Population Report*, with 2007 P.S.E. certificate graded SUP 98. SMQ **SUP 98**; \$1,300. Estimate \$1,200 - 1,500

595 ★

1923, 2¢ Washington, rotary press coil waste (Scott 595), o.g., barest trace of hinge, a lovely stamp with rich color and superior centering; sound and fresh, Very Fine to Extremely Fine, with 1988 P.F. certificate. Scott \$240. Estimate \$200 - 300



596

596 ★田

1923, 2¢ Washington, rotary press coil waste (Scott 595), top left plate number 14304 block of 6 with star, bright and crisp with alluring color and detail, partial guide line at left; very lightly hinged top center stamp only, Fine. Scott \$3,000 as plate plus two singles. Estimate \$800 - 1,200



597

597 ★★田

1923, 2¢ Washington, rotary press coil waste (Scott 595), top margin plate number 14131 block of 4 with five-pointed star, o.g., never hinged, a gorgeous example of this scarce plate, with intense color, clear detail, and sound perforations, Fine. Scott \$3,000. Estimate \$1,000 - 1,500



598

598 ★★

1929, 2¢ Washington, type II, horizontal rotary press coil (Scott 599A), joint line pair, o.g., never hinged, crisp and sharp with solid perforations (bottom central hole interestingly displaced to left); vertical gum bends left stamp noted for accuracy, still Very Fine, with 1975 P.F. certificate. Scott \$1,150. Estimate \$600 - 800



599

599 ★★

1929, 2¢ Washington, type II, horizontal rotary press coil (Scott 599A), pair, o.g., never hinged, with crisp detail in deep, luxuriant color, Very Fine. Scott \$500. Estimate \$400 - 600



600

600 ★★

1929, 2¢ Washington, types II & I, horizontal rotary press coil (Scott 599A, 599), combination joint line strip of 3, left two stamps Type I (#599), right stamp Type II (#599A), o.g., never hinged, Post Office fresh and bright with captivating color depth and clarity of line, Fine+, with 2021 Crowe certificate. Scott \$1,350. Estimate \$400 - 600



601

601 ★

1929, 2¢ Washington, types II & I, horizontal rotary press coil (Scott 599A, 599), joint line pair, o.g., lightly hinged, fresh with exceptional color depth and sharp lines, sound, the Type II at left, Fine to Very Fine. Scott \$700. Estimate \$350 - 500



602

602 ○

1929, 2¢ Washington, types II & I, horizontal rotary press coil (Scott 599A, 599), joint line pair, with attractive color and unobtrusive double-oval mute cancels; left stamp with a vertical crease and a small scrape on top of the head, otherwise Fine to Very Fine, with 2012 P.F. certificate. Scott \$1,100. Estimate \$325 - 500



603



604

603 ○

1929, 2¢ Washington, types II & I, horizontal rotary press coil (Scott 599A, 599), se-tenant joint line pair, rich color and neat machine cancel, Fine to Very Fine. Scott \$1,100. Estimate \$400 - 600

604 ★

1923, 2¢ Washington, type I, carmine lake color error, horizontal rotary press coil (Scott 599b), pair, o.g., lightly hinged, crisply printed on pristine paper, strong Fine to Very Fine, with 2021 P.S.A.G. certificate. Scott \$650. Estimate \$300 - 400

1925 LEXINGTON-CONCORD SESQUICENTENARY ISSUE



EX 605

605 P

1925, 1¢-5¢ Lexington-Concord, large die proofs on India paper (Scott 617P1-619P1), each affixed to die-sunk 203x153 mm approval card, each with typed "Approved:" and date (March 2, 1925 for 1¢ and 2¢; March 3, 1925 for 5¢) and signed by Postmaster General Harry S. New; file reference number handstamped in blue on back (1319667, 1319392, and 1319407 respectively); faintest hint of toning to card edges, otherwise fresh and bright, Very Fine, a handsome addition to your collection or exhibit. Scott \$9,000. Estimate \$3,250 - 5,000



606

606 ★★田

1925, 2¢ Lexington-Concord (Scott 618), full wide top margin plate number F16816 block of 6, o.g., never hinged, beautifully centered amid oversized margins, in bold, intense color, Extremely Fine. Scott \$85. Estimate \$200 - 300



EX 607

607 ★★/★田

1925, Norse-American complete (Scott 620-621), set of 2, top margin plate blocks of 6, each fresh and sound, the 2¢ well centered throughout; 2¢ very lightly hinged top center stamps, 5¢ never hinged, Fine to Very Fine or better. Scott \$860. Estimate \$350 - 500

608 ★★/★田

1925, 5¢ Norse-American (Scott 621), full pane of 100, plate number 16928 - F16961, fresh and crisply printed, with red Japanese chop in right margin; six stamps lightly hinged or small hinge remnant (affecting plate block), some selvage perforation separations, plate selvage with dent, overall centering is Very Fine plus. Brookman 621; \$3,000 for F-VF NH. Scott \$2,197. (photo on web site) Estimate \$2,000 - 3,000

1925 NORSE-AMERICAN ISSUE

1925-1929 ISSUES



609

609 ★★

1926, White Plains souvenir sheet of 25 (Scott 630), top right pane, plate number 18770 (F18770 in full wide right selvage), o.g., never hinged, Post Office fresh with luxuriant color and attractive centering, sound with perforations intact, Very Fine. Scott \$500. Estimate \$250 - 350



610

610 ★★

1926, White Plains souvenir sheet of 25 (Scott 630), o.g., never hinged, lower right pane with plate number 187736, fresh and sound in bright color, individual stamps ranging Fine to Extremely Fine. Scott \$500. Estimate \$250 - 350



611

611 ★★

1926, White Plains souvenir sheet of 25 (Scott 630), o.g., never hinged, upper right pane, plate number 18773, fresh and bright; stain on left plate number selvage tab, otherwise Very Fine. Scott \$500. Estimate \$350 - 500

**612****612 ★★**

1928, 2¢ Washington, type II, rotary press printing (Scott 634A), o.g., never hinged, eye-catching with intense color, razor-sharp detail, and superior centering; fresh and sound, Extremely Fine, with 2007 P.S.E. certificate graded XF 90. SMQ XF 90; \$1,000. Scott \$600. Estimate \$600 - 800

**613****613 ★★**

1928, 2¢ Washington, type II, rotary press printing (Scott 634A), top margin single, o.g., never hinged, Post Office fresh with strong color and crisp lines; plate flaw (tiny gouge) in neck, Fine to Very Fine, with 1979 P.F. certificate. Scott \$600. Estimate \$250 - 325

**614****614 ★★**

1928, 2¢ Washington, type II, rotary press printing (Scott 634A), o.g., never hinged, fresh with razor-sharp detail and bold color, Fine to Very Fine, with 1995 P.F. certificate. Scott \$600. Estimate \$200 - 300

**615****615 ★**

1928, 2¢ Washington, type II, rotary press printing (Scott 634A), top margin single, o.g., barest trace of hinge, mathematically centered with exceptional color depth and clarity, Extremely Fine. Scott \$300. Estimate \$250 - 350

**616****616 ★★田**

1928, 2¢ Washington, type II, rotary press printing (Scott 634A), bottom left plate number 19744 block of 4, o.g., never hinged, Post Office fresh with proof-like color and detail, Fine. Scott \$3,000. Estimate \$800 - 1,200

**617****617 ★★田**

1928, 2¢ Washington, type II, rotary press printing (Scott 634A), top left plate number 19745 block of 4, o.g., never hinged, sound with rich color and sharp detail, Fine. Scott \$3,000. Estimate \$800 - 1,200

**618****618 ★★田**

1926, 2¢ Washington, type I, carmine lake color error, rotary press printing (Scott 634b), block of 4, o.g., never hinged, intense color and razor-sharp detail, sound and fresh, Fine to Very Fine, with 2020 P.S.E. certificate. Scott \$1,700. Estimate \$650 - 1,000

**619****619 BK★★**

1926, 2¢ Washington, type I, carmine lake color error, rotary press printing, booklet pane of 6 (Scott 634e), o.g., never hinged, sound with outstanding color and intact perforations throughout, Fine to Very Fine, with 2006 P.S.E. certificate. Scott \$750. Estimate \$325 - 500

**620****621****EX 622****623**

- 620 ★★** 1927, 4¢ Martha Washington, rotary press printing (Scott 636), o.g., never hinged, a magnificent stamp with pristine paper, bright color, and sharp detail, Superb, with 2010 P.S.E. certificate graded SUP 98. SMQ **SUP 98**; \$250. Scott \$3. Estimate \$250 - 350
- 621 ★★** 1927, 2¢ Vermont (Scott 643), o.g., never hinged, a simply breathtaking stamp, unparalleled color, clarity and centering, a Superb gem, *only six stamps grade thus, with a single 100J higher; in PSE's Population Report*, with 2007 P.S.E. certificate graded Gem 100. SMQ **Gem 100**; \$700. Estimate \$500 - 750
- 622 ★★** 1928, 2¢ Molly Pitcher, widely spaced overprint (Scott 646 var.), 10 vertical pairs in top right pane of 100 with plate number 19070, o.g., never hinged, the wide spacing on rows 1 & 2—including the plate block; stamps with bold color and clean detail, Fine to Very Fine. Estimate \$750 - 1,000
- 623 ○** 1928, 5¢ Civil Aeronautics (Scott 650), an absolute jumbo, near-perfectly centered with cancels that leave the design fully visible, Extremely Fine to Superb, with 2017 P.S.E. certificate graded XF-SUP 95J. SMQ **XF-SUP 95J**; \$200. Estimate \$200 - 300

**624****625**

- 624 ★★** 1929, 2¢ Edison, rotary press coil (Scott 656), pair, o.g., never hinged, a flawless pair in all respects, with centering that is never encountered, Superb, *only six pairs grade higher in PSE's Population Report*, with 2007 P.S.E. certificate graded SUP 98. SMQ **SUP 98**; \$300. Estimate \$300 - 400
- 625 ★★** 1929, 2¢ Sullivan Expedition, lake color error (Scott 657a), o.g., never hinged, choice with exceptional color and centering, Extremely Fine, with 2003 P.S.E. certificate. Scott \$625. Estimate \$600 - 800

Kelleher offers telephone bidding during the auction for clients on a priority basis, so please call us to arrange for phone bidding as soon as possible.

1929 KANSAS-NEBRASKA ISSUE



626

- 626 1929, Kans.-Nebr., 1¢ to 10¢ complete, First Day Cover (Scott 658-679), on a matched set of four cancelled Washington D.C.; neat typed addresses to Bordentown N.J. and backstamped there on May 2, Fine to Very Fine. *Seldom offered.* Scott \$2,560. Estimate \$1,000 - 1,500



627

- 627 ★★ 1929, Kans., 1¢ to 10¢ complete (Scott 658-668), set of 11, o.g., never hinged, pretty set, each with clean color and clear detail, Very Fine. Scott \$432. Estimate \$250 - 350



628

- 628 ★★ 1929, Kans., 1¢ to 10¢ complete (Scott 658-668), o.g., never hinged, Post Office fresh with pristine colors and clean detail, sound and well centered throughout, Very Fine+ set, a pretty page of stamps. Scott \$432. Estimate \$200 - 300



EX 629



EX 630

- 629 ★★ 1929, Kans., 1¢ to 10¢ complete (Scott 658-668), plate blocks of 4, o.g., never hinged, the set *in toto*, with strong color and superior centering throughout; 6¢ with light oxidation to two stamps, Very Fine. Scott \$4,725. Estimate \$2,400 - 3,250
- 630 ★★ 1929, Kans., 1¢ to 10¢ complete (Scott 658-668), set of 11, plate blocks of 4, o.g., never hinged, fresh and bright full set of plates, with strong, clean color and appealing centering throughout, mostly Very Fine or better, with 1993 P.F. certificate for #663. Scott \$4,725. Estimate \$2,500 - 3,500

**631****631 ★★田**

1929, 3¢ Kans. (Scott 661), top left plate number 18803 block of 4, o.g., never hinged, sound and Post Office fresh with regal color and sharp detail, Very Fine, with 1999 P.F. certificate. Scott \$325. Estimate \$250 - 350

**632****632 ★★**

1929, Nebr., 1¢ to 10¢ complete (Scott 669-679), set of 11, o.g., never hinged, Post Office fresh throughout, hand-selected for centering and color, the 7¢ a gem, Very Fine or better. Scott \$531. Estimate \$400 - 600

**EX 633****633 ★★田**

1929, Nebr., 1¢ to 10¢ complete (Scott 669-679), set of 11, plate blocks of 4, o.g., never hinged, sound with clean detail and attractive color throughout; 6¢ with oxidation or ink on shoulder, generally Very Fine or better, with 1988 P.F. certificate for #679. Scott \$5,170. Estimate \$3,000 - 4,000

**EX 634****634 ★★田**

1929, Nebr., 1¢//10¢ (Scott 669//679), plate blocks of 4, complete less the 7¢, o.g., never hinged, lovely group, Post Office fresh and sound, Fine to Very Fine or better, with P.S.E. certificates for #673 (2004) and #675 (2014). Scott \$4,660. Estimate \$1,600 - 2,400

**635****635 ★★田**

1929, 9¢ Nebr. (Scott 678), top left plate number 18742 block of 4, o.g., never hinged, sound and in attractive color, nicely centered, overall Very Fine, with 1993 P.F. certificate. Scott \$700. Estimate \$500 - 750

**636****636 ★★**

1929, 10¢ Nebr. (Scott 679), top left corner margin single, o.g., never hinged, sound with pristine color and all perforations intact and solid, Extremely Fine, with 2006 P.S.E. certificate graded XF 90. SMQ XF 90; \$300. Scott \$180. Estimate \$250 - 325

Kelleher offers telephone bidding during the auction for clients on a priority basis, so please call us to arrange for phone bidding as soon as possible.

1929-1937 ISSUES



EX 637



638



640



641

- 637 ★★/★田 **1931, Rotary press definitives, 11¢ to 50¢ complete (Scott 692-701), set of 10, plate blocks of 4, all fresh and sound, individually selected for centering and quality; 13¢ lightly hinged, 14¢ hinge remnant, the rest never hinged, Very Fine.** Scott \$649. Estimate \$300 - 400
- 638 ★★ **1931, 50¢ Arlington Amphitheater, rotary press printing (Scott 701), o.g., never hinged, pristine with bright color, clean detail, and mathematical centering, Superb, with 2009 P.S.E. certificate graded SUP 98. SMQ SUP 98; \$475.** Scott \$50. Estimate \$400 - 600
- 639 ★★田 **1931, 50¢ Arlington Amphitheater, rotary press printing (Scott 701), bottom right full pane of 100, plate number 20553, o.g., never hinged, sound and pristine with glowing color, Very Fine to Extremely Fine with better.** Scott \$5,030. (photo on web site) Estimate \$4,000 - 6,000
- 640 ★★ **1932, 3¢ Washington, rotary press printing, horizontal coil (Scott 721), o.g., never hinged, the picture of perfection—an immortal coil, a Superb gem, a *Top of the Pop*, with only seven stamps grading thus in PSE's *Population Report*, with 2007 P.S.E. certificate graded Gem 100. SMQ Gem 100; \$450.** Estimate \$350 - 500
- 641 ★ **1934, 2¢ Grand Canyon National Park, vertical pair, imperf horizontally (Scott 741a), o.g., lightly hinged, Post Office fresh with bright clean color; positions (?) lightly penciled on gum, Fine to Very Fine, only 2-3 panes issued, with 2001 P.S.E. certificate.** Scott \$800. Estimate \$400 - 600
- 642 ★★田 **1935, National Parks, imperforate, 1¢ to 10¢ complete, gummed (Scott 756-765), uncut complete press sheets of 200, o.g., never hinged, mostly sound condition overall; some small faults (light creases, small edge tears), #765 10¢ sheet missing block of 10 from upper left sheet, generally Fine to Very Fine, a great specialist's lot with huge profit potential.** Scott \$30,000+. (photo on web site) Estimate \$5,000 - 7,500

In 1940, the Post Office Department offered to accept some of the ungummed 1935 Farley Special Printings (#765-765 and 769-770) to be gummed. This program was not widely known so few collectors actually participated, and these gummed stamps are quite scarce.

1938-1954 PRESIDENTIAL SERIES



643

- 643 ○田 **1951, \$1 Wilson, watermarked USIR (Scott 832b), block of 4, uncommon multiple, fresh and sound, with light Cleveland double-oval cancels, Very Fine, with 2024 P.S.A.G. certificate.** Scott \$260 as singles. Estimate \$300 - 400



644

644 ★★田

1954, \$1 Wilson, bright magenta & black (Scott 832g), bottom margin plate number 25019 - 25016 block of 4, o.g., never hinged, Post Office fresh and eye-poppingly bright, Very Fine. Scott \$400.



645

645 ★★

1943, 5¢ Overrun Countries: Czechoslovakia, double impression of country name (Scott 910a), o.g., never hinged, pristine with clear doubling, Very Fine, with photocopy of 2005 P.F. certificate for block of 20. Scott \$600. Estimate \$300 - 400



646

646 ★★田

1943, 5¢ Overrun Countries: Czechoslovakia, double impression of country name (Scott 910a), top margin block of 4 with printer's marks, o.g., never hinged, a lovely positional, the doubling of the red evident even in the marginal registration mark, Very Fine, with photocopy of 2005 P.F. certificate for block of 20. Scott \$2,400. Estimate \$1,200 - 1,800



647

647 ★★

1968, 6¢ Disney, ocher omitted (Scott 1355a), o.g., never hinged, bright and fresh, Very Fine, 400-500 reported, with 2015 A.P.S. certificate. Scott \$300. Estimate \$200 - 300

1938-PRESENT ISSUES



648

648 ★★田

1968, 6¢ Disney, ocher omitted (Scott 1355a), bottom right plate block of 4, o.g., never hinged, fresh and sound without denomination, Very Fine, with 2023 P.F. certificate. Scott \$1,400 as singles. Estimate \$750 - 1,000



649

649 ★★

1969, 6¢ Baseball, black omitted (Scott 1381a), top right corner margin single, o.g., never hinged, crisp and bright positional, the outline of Mr. ZIP faintly visible in selvage tab; bit of black ink on reverse, dot of discoloration bottom center, Very Fine, only 150-200 reported, with 2022 A.P.S. certificate. Scott \$500. Estimate \$200 - 300



650

650 ★★

1979, \$1 Rush Lamp, brown (engraved candle flame) inverted (Scott 1610c), top margin single, o.g., never hinged, pristine positional, fresh and sound, Very Fine. Scott \$17,000. Estimate \$10,000 - 15,000

(photo on front cover)

A part-sheet of 95 stamps was purchased at the McLean, VA post office by a CIA employee for official Agency mail. Upon spotting the printing error, nine employees pooled their money, purchased a replacement sheet, and kept the error sheet. Each of the nine employees kept one stamp, selling the remaining stamps (including one damaged in the removal process) to Jacques Schiff, Jr. Of the original sheet's 95 stamps, only 93 sound examples have reached collectors. A second pane, known from a full plate strip of 20, has since been discovered (see, *Linn's* June 12, 2023).



651

651 ★★

1978, 8.4¢ Piano, horizontal coil, untagged (Bureau precanceled Oklahoma City), imperforate (Scott 1615Cf), strip of 6, o.g., never hinged; cut a little close at the left, otherwise Extremely Fine. *The Scott Error Catalogue* simply notes "Rare" for known quantity. Scott \$4,500. Estimate \$1,600 - 2,400



652

652 ★★

1978, 13¢ Carl Sandburg, all colors omitted (Scott 1731c), o.g., never hinged, pristine and fault-free with faint black tagging ghost (per Scott footnote); with normal for comparison, Extremely Fine, unpriced (dashed) in Scott, with 2022 P.F. certificate. Estimate \$500 - 750

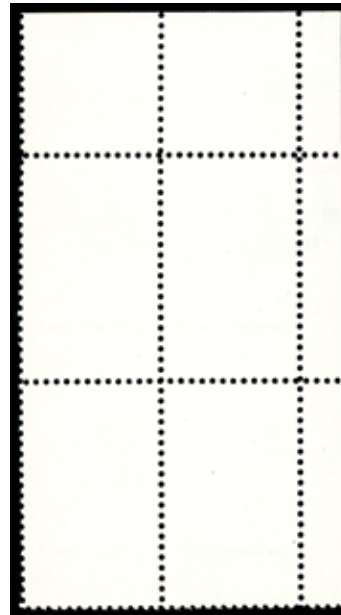

653

653 ★★田

1978, 13¢ Carl Sandburg, all colors omitted (Scott 1731c), top right corner margin block of 4, o.g., never hinged, Post Office fresh and sound; faint black tagging ghost (per Scott footnote), Extremely Fine, unpriced (dashed) in Scott, with 2022 P.F. certificate. Estimate \$2,000 - 3,000

Kelleher offers telephone bidding during the auction for clients on a priority basis, so please call us to arrange for phone bidding as soon as possible.

Unique zip block perf 12 x 12 John Paul Jones



654

654 ★★田

1979, 15¢ John Paul Jones, perf. 12 (Scott 1789B), bottom right ZIP block of 4, o.g., never hinged, sound and bright positional, fresh from the pane; "12x12" penciled in bottom selvage, Very Fine, *scarce*, with copy 1989 P.F. certificate for pane of 50 (this for positions 39-40/49-50). Scott \$12,000 as singles. Estimate \$8,000 - 12,000

(photo on back cover)



655

655 ★★田

1979, 15¢ Christmas: Santa Claus, green, yellow & tan omitted (Scott 1800b), left margin block of 8 with plate numbers 38889, 38890, and 38891, o.g., never hinged, centered left, *as always*, Extremely Fine and rare. *Only 250 reported, with no more than three plate blocks possible*, with 2022 P.F. certificate. Scott \$3,200 ++. Estimate \$1,000 - 1,500



656

656 ★★

1985, 14¢ Sinclair Lewis, vertical pair, imperf. between (Scott 1856d), o.g., never hinged, Very Fine. *Only 10-15 pairs recorded*. Scott \$1,250. Estimate \$400 - 600



657

657 ★★田

1981, 18¢ Edna St. Vincent Millay, black (engraved) omitted (Scott 1926a), block of 4, o.g., never hinged, pristine multiple, Very Fine, *500+ reported*, with 2022 A.P.S. certificate. Scott \$800 as singles. Estimate \$300 - 400



658

658 ★★田

1984, 20¢ Smokey Bear, block of 4, imperf. between vertically and horizontally (Scott 2096c), the left block in a right sheet margin block of 6, the right vertical pair imperf horizontally between, o.g., never hinged, but with a small, light bit of gum disturbance on the block of 4, Extremely Fine. *Only 6 blocks reported*. Scott \$2,650. Estimate \$800 - 1,200



659

659 P

1988, 15¢ Buffalo Bill Cody, “Engraved Black Prints” (Scott 2177P), two horizontal pairs mounted as a block of 4 and scored vertically between on an 8” x 6” (Souvenir?) card inscribed “United States Postage Stamps” and “15 Cent/ Buffalo Bill/ Great American Series/ 1988”; numbered with a label, “13 [Heart]” on the reverse, Very Fine and rare. *Unlisted.*
Estimate \$350 - 500



660

660 P

1988, 24.1¢ Tandem Bicycle, “Engraved Black Prints” (Scott 2266P), horizontal pair scored vertically between and mounted on an 8” x 6” (Souvenir?) card inscribed “United States Postage Stamps” and “24.1 Cent/ Tandem Bicycle/ Coil Stamp/ Transportation Series/ 1988”; numbered with a label, “14 [Diamond]” on the reverse; very light horizontal bend across center of card, otherwise Very Fine and rare. *Unlisted.*
Estimate \$250 - 350



661

661 ★★田

1987, 22¢ Lacemaking, se-tenant block of 4, white omitted (Scott 2354b), o.g., never hinged, fresh and bright, sound, Very Fine, *only 80 blocks and 80 singles reported*, with 2021 A.P.S. certificate. Scott \$350. Estimate \$200 - 300



662

662 ★★田

1990, \$2 Bobcat, black (engraved) omitted (Scott 2482a), bottom left plate number 4654 block of 4, o.g., never hinged, Post Office fresh and sound; any black dots present from the offset black (not the missing intaglio), Very Fine, *300-400 stamps reported*, with 2021 A.P.S. certificate. Scott \$900. Estimate \$300 - 400



663

663 ★★田

1996, \$3 Space Shuttle “Challenger”, dated “1996” (Scott 2544b), a flawless full lower left pane of 20, o.g., never hinged, Extremely Fine. *Scott’s Error Catalogue* has no record of the number discovered, but it may assumed to be a very small number. Scott \$16,000 as singles. Estimate \$7,500 - 10,000

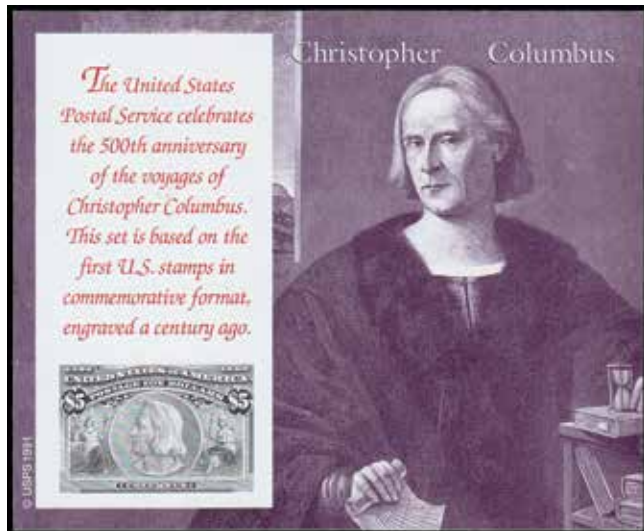

EX 664

664 P

1992, Voyages of Columbus souvenir sheets, the complete set of 6 imperf proofs on gummed stamp paper (Scott 2624P-2629P), a choice set which is without the normal creases and bends that plague this issue, o.g., never hinged, Very Fine. Scott \$4,500. Estimate \$3,000 - 4,000

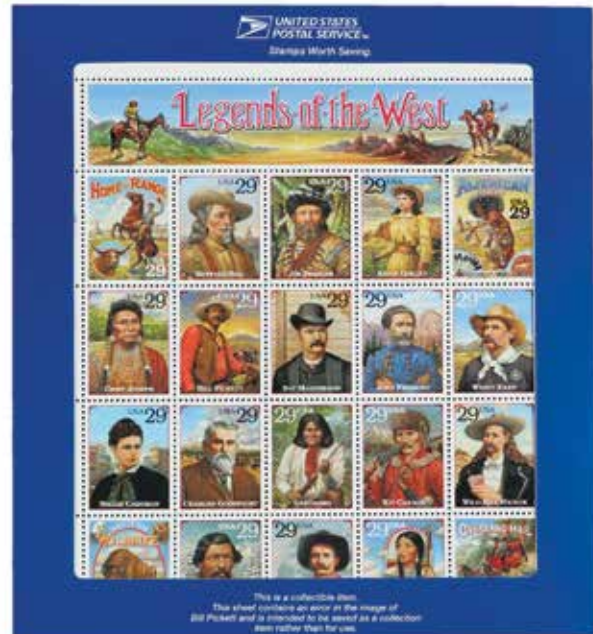

EX 665

665 ★★田

1994, Legends of the West, recalled, miniature sheet of 20 (Scott 2870), group of 11, each in original USPS envelope, o.g., never hinged, each Post Office fresh, Very Fine, your chance to restock. Scott \$1,375+. Estimate \$600 - 800

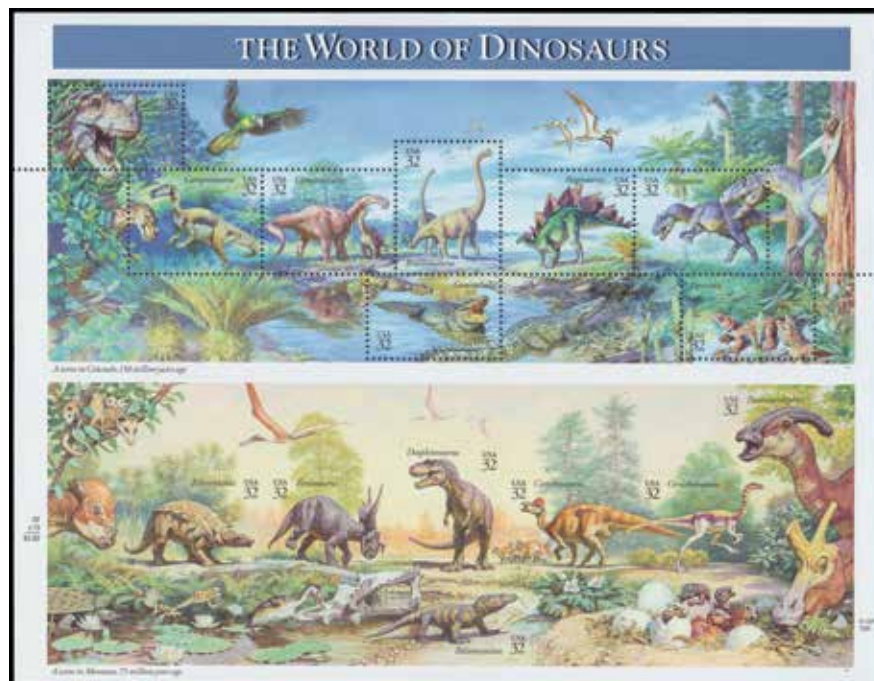

666

666 ★★

1997, 32¢ Dinosaurs, se-tenant pane of 15, bottom 7 stamps imperf (Scott 3136p), an immaculate pane, o.g., never hinged, Extremely Fine. *Quite likely unique—Scott's Error Catalogue notes that only one pane has been reported.* Scott \$2,500. Estimate \$1,500 - 2,000

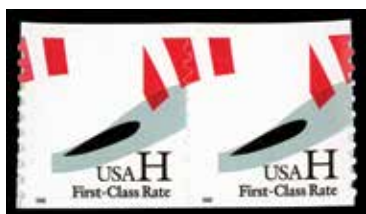

667

667 ★★

1998 (33¢) Uncle Sam's Hat and "H" "First-Class Rate", self-adhesive coil, square corners, blue omitted (Scott 3265f), pair, o.g., never hinged, Post Office fresh, the red misregistered to right by 10½ stamps, the gray by 3mm; accompanied by Jan. 7, 2013 *Linn's* article announcing the find, Very Fine. From the discovery strip of 46, found in New Orleans in early September 2012. Unpriced (dashed) in Scott. Ex Lippman, with photocopy of 2012 P.S.A.G. certificate for strip of 46.

Estimate \$1,000 - 1,500



668

668 ★★田

2000, 33¢ Hubble Space Telescope Images, se-tenant, imperf pane of 20 (Scott 3388b), a pristine pane, o.g., never hinged, Extremely Fine and rare. *Scott's Error Catalogue* states that, "at least 2 panes" have been reported. Scott \$4,500.

Estimate \$2,500 - 3,500



669

669 ★★田

2004, 23¢ Wilma Rudolph, imperf (Scott 3422a), upper left pane of 20, o.g., never hinged, Extremely Fine. *Very Rare*; one of just seven panes recorded. Scott \$6,000 as pairs.

Estimate \$2,000 - 3,000

AIRMAIL



670



671



672

670 ★★

Airmail, 1918-23, First and Second Issues complete (Scott C1-C6), set of 6, o.g., never hinged, an outstanding group, each immaculate with unblemished color, several with superior to near-perfect centering, Very Fine or better, #C5 with 2009 P.S.E. certificate graded XF-SUP 95. Scott \$645. Estimate \$400 - 600

671 ★★

Airmail, 1918-23, First and Second Issues complete (Scott C1-C6), set of 6, o.g., never hinged, select six, each on glowing paper with superior centering, the 6¢ in dazzling orange, Very Fine to Extremely Fine, #C1 with 1993 P.F. certificate. Scott \$645. Estimate \$350 - 500

672 ★★

Airmail, 1918, First Issue, 6¢ to 24¢ complete (Scott C1-C3), set of 3, o.g., never hinged, a lovely trio, each wonderfully fresh, the 6¢ without a hint of oxidation, the 24¢ a top margin plate number 8492 single, Very Fine, with 2018 A.P.S. certificate for #C1 and C3, 2016 P.S.A.G. certificate graded XF 90 for #C2. Scott \$360. Estimate \$250 - 350



EX 673



674



675



676

673 ★田

Airmail, 1918, First Issue, 6¢ to 24¢ complete (Scott C1-C3), set of 3, centerline blocks of 4, o.g., hinged or lightly hinged, each hand-selected for centering and brightness; sound with a slightly fast plane on #C3; tiny natural inclusion in "C" of "CENTS" on #C1, Very Fine. Scott \$900. Estimate \$400 - 600

674 ★★田

Airmail, 1918, 6¢ orange (Scott C1), block of 4 with horizontal guide line, o.g., never hinged, nicely centered positional; hint of oxidation, otherwise Fine to Very Fine. Scott \$440. Estimate \$200 - 300

675 ★田

Airmail, 1918, 6¢ orange (Scott C1), top margin plate number 9155 block of 6, o.g., lightly hinged, Post Office fresh and sound with vibrant color and superior centering, Very Fine to Extremely Fine. Scott \$700. Estimate \$500 - 650

676 ★★田

Airmail, 1918, 16¢ green (Scott C2), block of 4, o.g., never hinged, pretty multiple in like-new condition, Very Fine to Extremely Fine. Scott \$480. Estimate \$500 - 750

**677****677 ★★田**

Airmail, 1918, 16¢ green (Scott C2), top margin plate number 8900 block of 6 with arrow, o.g., never hinged, immaculate plate with dark color and clean detail, well centered throughout, Very Fine to Extremely Fine. Scott \$1,350. Estimate \$1,500 - 2,000

**678****678 ★★**

Airmail, 1923, 24¢ carmine (Scott C6), o.g., never hinged, a choice stamp with rich color and sharp impression, Superb, with 1987 P.F. and 2020 P.S.A.G. certificates, the latter graded SUP 98. SMQ **SUP 98**; \$1,100. Scott \$130. Estimate \$750 - 1,000

**679****679 ★★**

Airmail, 1923, 24¢ carmine (Scott C6), o.g., never hinged, with deep lines and bold color, sound and well centered; small inclusion in clouds not noted on accompanying certificate, Extremely Fine to Superb, with 2016 P.S.A.G. certificate graded XF-SUP 95. SMQ **XF-SUP 95**; \$400. Scott \$130. Estimate \$300 - 400

**680****680 ★★田**

Airmail, 1923, 24¢ carmine (Scott C6), wide top margin plate number 14842 block of 6, o.g., never hinged, attractive with strong color and deep lines, Very Fine, with 2013 P.S.E. certificate. Scott \$2,500. Estimate \$2,500 - 3,500

**681****681 ★★田**

Airmail, 1923, 24¢ carmine (Scott C6), full left margin plate number 14840 block of 6, o.g., never hinged, pristine, sound plate with luxuriant color, Fine to Very Fine. Scott \$2,500. Estimate \$1,000 - 1,500

**682****682 ★★田**

Airmail, 1923, 24¢ carmine (Scott C6), wide left margin plate number 14843 block of 6, o.g., never hinged, eye-catching plate with rich, deep color, fresh and sound; left stamps with minor short gumming, Very Fine to Extremely Fine, ex Lexington Collection, with 2014 P.S.E. certificate. Scott \$2,500. Estimate \$2,500 - 3,500

**683****683 ★★田**

Airmail, 1923, 24¢ carmine (Scott C6), horizontal block of 8, o.g., never hinged, Post Office fresh with rich color, Very Fine to Extremely Fine overall, with eight 2001 P.S.E. certificates. Scott \$1,040 as singles. Estimate \$1,000 - 1,500



684

- 684 ○ Airmail, 1928, 5¢ Beacon (Scott C11), a grand jumbo, Post Office fresh with unobtrusive mute duplex cancel, Very Fine, *the largest example we've ever seen*, with 2023 P.S.A.G. certificate. Estimate \$200 - 300



685

- 685 ★★ Airmail, 1930, Graf Zeppelin complete (Scott C13-C15), set of 3, o.g., never hinged, each with superior centering and clean impression; bright and sound, Extremely Fine. Scott \$1,675. Estimate \$1,200 - 1,500



686

- 686 ★★ Airmail, 1930, Graf Zeppelin complete (Scott C13-C15), set of 3, o.g., never hinged, a gorgeous set, each Post Office fresh with strong color and superlative centering, Extremely Fine. Scott \$1,675. Estimate \$1,500 - 2,000



687

- 687 ★★ Airmail, 1930, Graf Zeppelin complete (Scott C13-C15), set of 3, o.g., never hinged, Post Office fresh with bright color on immaculate paper; #C14 with natural gum bend at lower left, overall a Very Fine set, each with 2022 A.P.S. certificate. Scott \$1,675. Estimate \$1,200 - 1,500



688

- 688 ★★/★ Airmail, 1930, Graf Zeppelin complete (Scott C13-C15), set of 3, fresh set with solid colors; #C13 never hinged, others with natural gum skips and creases, Fine to Very Fine. Scott \$1,150. Estimate \$600 - 800



689

- 689 ★ Airmail, 1930, Graf Zeppelin complete (Scott C13-C15), set of 3, Exquisite set with bright color and crisp detail; nice margins on clean paper, o.g., lightly hinged, Very Fine. Scott \$1,080. Estimate \$750 - 1,000



690

690 ☒

Airmail, 1930, Graf Zeppelin complete, trio of First Day Covers (Scott C13-C15), solo stamp on three Roessler Registered covers to Sterling, Ill.; each stamp tied by mute double-oval cancel (outer ring faint on #C13 and C14 covers), with the backs of each properly cancelled in violet "Washington (Southeast Sta.) D.C./Registered" double-ring postmark of Apr. 19, 1930, with additional Registry receiver from Sterling, Ill. (Apr. 21); some light overall toning, but Very Fine nonetheless, each cover signed Bloch front and back. Scott \$2,900. Estimate \$2,000 - 3,000



EX 691

691 ☒

Airmail, 1930, Graf Zeppelin complete (Scott C13-C15), on a matched set of flown covers: 65¢ on a card Lakehurst - Friedrichshafen return; \$1.30 on a card Friedrichshafen - Lakehurst; \$2.60 on a cover Friedrichshafen - Lakehurst; all with appropriate markings, Very Fine. Estimate \$750 - 1,000



692

692 ☒

Airmail, 1930, Graf Zeppelin complete (Scott C13-C15), on a matched pair of flown covers: \$1.30 on a card, the 65¢ & \$2.60 together on a cover; both flown Friedrichshafen - Lakehurst; the card has some mounting remnants on the reverse, otherwise Very Fine. Scott \$1,125. Estimate \$750 - 1,000



693

693 ▲

1930, 65¢ (pair) & \$1.30 Graf Zeppelins (Scott C13, C14), tied on piece by two New York c.d.s.s, May 2, 1930, Very Fine. Scott \$680. Estimate \$350 - 500



694

694 ★★

Airmail, 1930, 65¢ Graf Zeppelin (Scott C13), o.g., never hinged, exquisite top margin single, fresh as they come with superior centering, Very Fine to Extremely Fine. Scott \$250. Estimate \$300 - 400



695

695 ★★

Airmail, 1930, 65¢ Graf Zeppelin (Scott C13), o.g., never hinged, Post Office fresh jumbo with bright color and superior centering, Very Fine to Extremely Fine, with 2008 P.S.E. certificate graded VF-XF 85J. SMQ VF-XF 85J; \$390. Scott \$250. Estimate \$300 - 400



696

696 ★★

Airmail, 1930, 65¢ Graf Zeppelin (Scott C13), o.g., never hinged, with deep color and clean lines, all mathematically centered, Extremely Fine to Superb, with 2018 P.S.E. certificate graded XF-SUP 95. SMQ XF-SUP 95; \$600. Scott \$250. Estimate \$500 - 750



697

697 ★田

Airmail, 1930, 65¢ Graf Zeppelin (Scott C13), right margin plate number 20079 block of 6, a pretty plate with strong color and solid centering, all perforations intact; lightly hinged position 1, other five stamps never hinged; position 6 with natural paper imperfection with a light indication of hinging in the gummed portion of selvage, otherwise Very Fine. Scott \$1,500. Estimate \$750 - 1,000



698

698 ○

Airmail, 1930, 65¢ Graf Zeppelin (Scott C13), a near-perfectly centered stamp, clean and sound, with light wavy line cancel, Extremely Fine to Superb, with 2009 P.F. certificate graded XF-SUP 95 XQ. SMQ XF-SUP 95 XQ; \$550. Scott \$160. Estimate \$500 - 650



699

699 ○

Airmail, 1930, 65¢ Graf Zeppelin (Scott C13), a stellar stamp with proof-like detail in rich color; fresh and bright with the lightest cancel imaginable; the PF's "Extra Quality" designation well-deserved, Extremely Fine to Superb, with 2011 P.F. certificate graded XF-SUP 95 XQ. SMQ XF-SUP 95 XQ; \$550 for regular "95". Scott \$160. Estimate \$500 - 750

**700****701****700** ☒

1930, \$1.30 & \$2.60 Graf Zeppelins, each on a flown cover (Scott C14, C15), the \$1.30 on a card (a real photo Eckner/Zeppelin card), the \$2.60 on a legal size cover, both with all appropriate markings and flown Lakehurst - Lakehurst; the \$1.30 flight cachet is slightly smeared, the \$2.60 cover has minor edge flaws and the stamp has very minor perf tones., Fine to Very Fine. Scott \$965. Estimate \$600 - 800

701 ☒

1930, \$1.30 & \$2.60 Graf Zeppelins, each on a flown cover (Scott C14, C15), the \$1.30 on a card, the \$2.60 on a legal size cover, both with all appropriate markings and flown Lakehurst - Lakehurst to the same addressee, Fine to Very Fine. Scott \$965. Estimate \$600 - 800

**702****703****702** ★★

Airmail, 1930, \$1.30 Graf Zeppelin (Scott C14), o.g., never hinged, a lovely stamp with dark color, sound and clean, Extremely Fine, with 2017 P.S.E. certificate graded XF 90. SMQ XF 90; \$775. Scott \$575. Estimate \$600 - 800

703 ★★

Airmail, 1930, \$1.30 Graf Zeppelin (Scott C14), top margin single, o.g., never hinged, Post Office fresh with rich color on bright paper, Very Fine to Extremely Fine. Scott \$575. Estimate \$500 - 650

**704****704** ★田

Airmail, 1930, \$1.30 Graf Zeppelin (Scott C14), bottom margin plate number 20087 block of 6, disturbed o.g., cleanly printed with clear detail; faint soiling at right from gum, Fine to Very Fine. Scott \$3,600. Estimate \$1,200 - 1,800



705

705 ★★

Airmail, 1930, \$2.60 Graf Zeppelin (Scott C15), o.g., never hinged, Post Office fresh with bright, fulsome color and superior centering on pristine paper, Extremely Fine, with 2016 P.S.E. certificate graded XF 90. SMQ **XF 90**; \$1,250. Scott \$850. Estimate \$1,000 - 1,500



706

706 ★★

Airmail, 1930, \$2.60 Graf Zeppelin (Scott C15), top margin single, o.g., never hinged, Post Office fresh and sound with outstanding color and clarity, Extremely Fine to Superb, with 2023 P.F. certificate graded XF-SUP 95. SMQ **XF-SUP 95**; \$1,500. Scott \$850. Estimate \$1,600 - 2,400



707

707 ★★田

Airmail, 1930, \$2.60 Graf Zeppelin (Scott C15), bottom margin plate number 20090 block of 6, o.g., never hinged, rich color on bright paper; gum creases, bottom center stamp with inclusion, otherwise Very Fine. Scott \$8,000. Estimate \$5,000 - 7,500



708

708 ★★田

Airmail, 1930, \$2.60 Graf Zeppelin (Scott C15), block of 4, o.g., never hinged, Post Office fresh and sound with rich color and pristine paper, Very Fine to Extremely Fine. Scott \$3,400 as singles. Estimate \$2,500 - 3,500



709

709 ★★田

Airmail, 1930, \$2.60 Graf Zeppelin (Scott C15), wide right margin plate number 20091 block of 6, o.g., never hinged, a superior plate with rich color, clean detail, and large, near-even margins; bright and fresh, Very Fine to Extremely Fine, with 2008 P.S.E. certificate. Scott \$8,000. Estimate \$5,000 - 7,500



710

710 F

1930, \$2.60 Zeppelin, Panelli Forgery (Scott C15(CF1)), unused without gum, nicely centered, displaying the forgery's tell-tale deeper color and weaker detail, Very Fine, Scott estimates 25 or fewer exist. Scott \$1,500. Estimate \$1,000 - 1,500

711 ★★/★

Airmail, 1933, 50¢ "Chicago" Zeppelin (Scott C18), group of 21 comprising single, pair, and blocks of four, six and eight, fresh and bright throughout, with eight stamps never hinged, the others lightly or very lightly so, Very Fine, useful dealer lot. Scott \$1,185. (photo on web site) Estimate \$600 - 800



712

712 ☒

Airmail, 1933, 50¢ "Chicago" Zeppelin (Scott C18), block of four cancelled Varick St. Annex, NY on Oct. 4, 1933, on "SPECIAL FLIGHT"-bordered airmail cover with black cachet for the Graf Zeppelin's Chicago Flight; typed endorsement "Via Graf Zeppelin: Friedrichshafen to Friedrichshafen" at top left; stamps additionally tied by both red round-trip and violet Century of Progress "Dispatched from Friedrichshafen" handstamped cachets; proper backstamps; with **two enclosures**: typed letter from the Second Assistant pmg (Sept. 21, 1933) regarding flights and letter fees and clipping from the Herald-News of Passaic, NJ (Oct. 5, 1933) on the Zeppelin's visit to Chicago, Very Fine. Estimate \$300 - 400

**EX 713****714**

- 713** ☒ **Airmail, 1933, 50¢ “Chicago” Zeppelin (Scott C18),** two Washington D.C. First Day Covers on Airmail envelopes, plus a cover flown Chicago to Friedrichshafen with flight cachet and Friedrichshafen backstamp; one of the First Day Covers has a light rubberband stain, otherwise Very Fine. Estimate \$200 - 300

- 714** ★★☐ **Airmail, 1933, 50¢ “Chicago” Zeppelin (Scott C18),** an exceptional top margin plate #21171 block of 6, o.g., never hinged, fresh and well centered, Very Fine. Scott \$600. Estimate \$350 - 500

**715****716**

- 715** ★★☐ **Airmail, 1933, 50¢ “Chicago” Zeppelin (Scott C18),** bottom margin plate number 21171 block of 6, o.g., never hinged, cleanly printed on pristine paper, sound and nicely centered throughout; few natural gum skips in bottom row, Very Fine, with 1995 and 2022 A.P.S. certificates. Scott \$600. Estimate \$400 - 600

- 716** ★★ **Airmail, 1938, 6¢ Eagle, ultramarine & carmine color error (Scott C23c),** o.g., never hinged, Post Office fresh on glowing white paper, Very Fine, with photocopy of 1991 P.F. certificate for block of four, this position 1. Scott \$325. Estimate \$200 - 300

**717**

- 717** ★★☐ **Airmail, 1938, 6¢ Eagle, ultramarine & carmine color error (Scott C23c),** full wide top margin plate number **21912 - F21950** block of 4 with two “TOP”, o.g., stamps never hinged, hinged in selvage only, Post Office fresh with strong colors and all perforations intact, Fine to Very Fine, each stamp signed, with 1990 P.F. certificate. Scott \$1,850. Estimate \$1,200 - 1,600

718 ★★田

Airmail, 1941, 50¢ Transport (Scott C31), top left full pane of 50, plate number 22778, o.g., never hinged, fresh with strong color, all perforations intact, Very Fine. Brookman \$575. Scott \$554. (photo on web site) Estimate \$300 - 400

SPECIAL DELIVERY



719

719 P

Special Delivery, 1888, 10¢ blue, large die proof on India paper (Scott E2P1), affixed to card approximately 141x219 mm; some foxing on India away from stamp design; card discolored along edges with vertical crease at left missing the proof, Fine to Very Fine. Scott \$750. Estimate \$325 - 500

720

720 ★

Special Delivery, 1888, 10¢ blue (Scott E2), o.g., lightly hinged, pretty with bright color and clean detail; sound, Fine to Very Fine, with 2022 A.P.S. certificate. Scott \$500. Estimate \$200 - 300

721

721 ★★

Special Delivery, 1893, 10¢ orange (Scott E3), o.g., never hinged, Post Office fresh in glowing color on equally bright paper, Very Fine, with 2016 P.S.A.G. certificate. Scott \$650. Estimate \$400 - 600



722

- 722 ✉ **1893, 10¢ orange Special Delivery, World's Fair Station Machine Cancel (Scott E3)**, dated Oct. 21, 1893 ties stamp to cover, 10¢ 1890 issue (Scott 226) affixed below stamp but not tied, cover addressed to Rose N.Y., Oct. 23 transit and receiving backstamps; reduced at left and light toning, otherwise Fine to Very Fine, it is very difficult to find this stamp on a cover with a World's Fair Exposition cancel. Estimate \$250 - 350



723

- 723 ★ **Special Delivery, 1894, 10¢ blue, unwatermarked (Scott E4)**, o.g., hinged, fresh with crisp lines in solid color, Fine to Very Fine, with 2024 P.S.A.G. certificate. Scott \$900. Estimate \$400 - 600



724

- 724 ★ **Special Delivery, 1894, 10¢ blue, unwatermarked (Scott E4)**, disturbed o.g., in deep color on like-new paper, sound and fresh, Fine to Very Fine, with 2022 A.P.S. certificate. Scott \$900. Estimate \$500 - 750



725



726



727



728

- 725 ★★ **Special Delivery, 1895, 10¢ blue (Scott E5)**, o.g., never hinged, well centered and sound with immense color on fresh paper; a stamp with great eye appeal, Very Fine, with 1995 and 2002 P.F. and 2017 P.S.E. certificates, the last graded VF 80. SMQ VF 80; \$450. Scott \$475. Estimate \$400 - 600

- 726 ★★ **Special Delivery, 1895, 10¢ blue (Scott E5)**, full wide top margin plate number 880 single, o.g., never hinged, Post Office fresh with strong color and lines, selvage tall enough for another full stamp and then some, Very Fine, a stellar positional, with 1999 P.F. and 2008 P.S.E. certificates, the latter graded VF 80. SMQ VF 80; \$450. Scott \$475. Estimate \$350 - 500

- 727 ★ **Special Delivery, 1902, 10¢ ultramarine (Scott E6)**, bottom margin plate number 1775 single, o.g., lightly hinged, a beauty with compelling color on pristine paper, wonderfully centered, Very Fine, with 1990 P.F. and 2022 A.P.S. certificates. Scott \$240. Estimate \$200 - 300

- 728 ★★ **Special Delivery, 1911, 10¢ ultramarine (Scott E8)**, wide top margin plate number 5857 single, o.g., never hinged, a beautiful positional, sound with sharp detail and day-one fresh paper, Extremely Fine, with 1987, 2000 and 2006 P.F. certificates, the last graded XF 90. SMQ XF 90; \$525. Scott \$250. Estimate \$400 - 600



729

729 ★★

Special Delivery, 1911, 10¢ ultramarine (Scott E8), o.g., never hinged, a gorgeous jumbo with bold color, clean lines, and pristine paper, Extremely Fine to Superb, with 2007 P.S.E. certificate graded XF-SUP 95J. SMQ **XF-SUP 95J**; \$1,600. Scott \$250. Estimate \$1,200 - 1,800



730

730 ★★

Special Delivery, 1916, 10¢ pale ultramarine (Scott E10), full wide top margin imprint and plate number 5520 strip of 3, o.g., stamps never hinged, hinged in ungummed portion of selvage only, a gorgeous positional with clean color and impression, centering ranges from Fine at right to Extremely Fine jumbo at center, a delightful item. Scott \$2,250 as singles. Estimate \$1,500 - 2,000



731

731 ★

Special Delivery, 1916, 10¢ pale ultramarine (Scott E10), bottom margin plate number 6046 single, o.g., hinge remnant, face-fresh with immaculate paper and color, crisply printed; small internal wrinkle, penciled notation on back, Very Fine, with 2019 Crowe certificate graded VF 80 and ungraded 2022 A.P.S. certificate. SMQ **VF 80**; \$325. Scott \$350. Estimate \$250 - 350



732

732 ★★

Special Delivery, 1917, 10¢ ultramarine (Scott E11), o.g., never hinged, pristine with strong color and near-perfect centering, Extremely Fine to Superb, with 2005 P.S.E. certificate graded XF-SUP 95. SMQ **XF-SUP 95**; \$300. Scott \$45. Estimate \$250 - 350



733

733 ★★

Special Delivery, 1922, 10¢ gray violet (Scott E12), o.g., never hinged, a choice example, mathematically centered with solid color and clean impression, Superb, *only ten stamps grade thus, with two 100s higher, in PSE's Population Report*, with 2007 P.S.E. certificate graded SUP 98. SMQ **SUP 98**; \$1,200. Estimate \$1,000 - 1,500



734

734 ★★

Special Delivery, 1922, 10¢ deep ultramarine (Scott E12a), o.g., never hinged, fresh with crisp detail and enticing color, Extremely Fine, with 2014 P.S.E. certificate graded XF 90. SMQ **XF 90**; \$275. Scott \$130. Estimate \$200 - 300



735

735 ★★

Special Delivery, 1922, 10¢ deep ultramarine (Scott E12a), o.g., never hinged, fresh and clean with pristine color and margins bordering on the jumbo, Extremely Fine to Superb, with 2009 P.S.E. certificate graded XF-SUP 95. SMQ **XF-SUP 95**; \$575. Scott \$130. Estimate \$500 - 750

Kelleher offers telephone bidding during the auction for clients on a priority basis, so please call us to arrange for phone bidding as soon as possible.

REGISTRATION



736



737



738



739



740

736 ★★

Registry, 1911, 10¢ ultramarine (Scott F1), o.g., never hinged, Post Office fresh on bright paper with appealing centering, Extremely Fine, with 2006 P.F. certificate graded XF 90. SMQ **XF 90**; \$300. Scott \$160. Estimate \$250 - 350

POSTAGE DUE

737 ★★

Postage Due, 1879, 2¢ brown (Scott J2), o.g., never hinged, a pretty stamp with cool color, sound, Fine, with photocopy of 1992 P.F. certificate for block of eight, this position 3. Scott \$1,050. Estimate \$200 - 300

738 ★★

Postage Due, 1879, 2¢ brown (Scott J2), o.g., never hinged, exceptionally fresh, Fine to Very Fine, with a 1976 P.F. certificate as simply "o.g.", prior to the PF's inclusion of hinging. Scott \$1,050. Estimate \$400 - 600

739 ★

Postage Due, 1884, 5¢ red brown (Scott J18), o.g., hinged, Post Office fresh with appealing color and balanced margins, Very Fine to Extremely Fine, with 2020 P.S.A.G. certificate graded VF-XF 85. SMQ **VF-XF 85**; \$650. Scott \$550. Estimate \$400 - 600

740 ★★

Postage Due, 1884, 30¢ red brown (Scott J20), o.g., never hinged, nicely centered in deep color and sharp detail, Very Fine, with 2011 P.S.E. certificate. Scott \$550. Estimate \$400 - 600



741



742



743



744

741 P

Postage Dues, 1891, 1¢ to 50¢ complete, "Roosevelt" small die proofs (Scott J22P2-J28P2), the complete set on an artistically trimmed page from a "Roosevelt" album; exceptionally bright and fresh, Extremely Fine. Scott \$875. Estimate \$500 - 750

742 ★★

Postage Due, 1891, 10¢ bright claret (Scott J26), o.g., never hinged, a beautiful, fresh stamp with razor-sharp detail; light gum adherences, otherwise Very Fine+ appearance, with 2021 P.S.A.G. certificate. Scott \$500. Estimate \$300 - 400

743 ★★

Postage Due, 1891, 30¢ bright claret (Scott J27), o.g., never hinged, bright and cheerful with nicely balanced margins, Very Fine, with 2010 P.S.E. certificate. Scott \$1,700. Estimate \$1,000 - 1,500

744 ★★

Postage Due, 1891, 30¢ bright claret (Scott J27), o.g., never hinged, Fine to Very Fine, with a 1977 P.F. certificate as simply "o.g.", prior to the PF's inclusion of hinging. Scott \$1,700. Estimate \$750 - 1,000



745



746



747



748



749



750

745 ★★

Postage Due, 1891, 50¢ bright claret (Scott J28), a marvelous mint single, o.g., never hinged, bright, fresh and well centered, Very Fine, with 1977 P.F. certificate as simply "o.g.", prior to the PF's inclusion of hinging. Scott \$1,750. Estimate \$1,200 - 1,800

746 ★★

Postage Due, 1891, 50¢ bright claret (Scott J28), o.g., never hinged, with choice color and clean detail, Fine to Very Fine, with 2016 P.F. certificate. Scott \$1,750. Estimate \$750 - 1,000

747 ★★

Postage Due, 1895, 5¢ deep claret (Scott J34), o.g., never hinged, a lovely stamp with enticing color, clarity and freshness, Very Fine, with 2010 P.F. certificate. Scott \$850. Estimate \$600 - 800

748 ★★

Postage Due, 1895, 30¢ pale rose (Scott J36b), o.g., never hinged, bright with crisp detail in fresh color, Fine to Very Fine, with 2010 P.S.E. certificate. Scott \$1,100. Estimate \$500 - 750

749 ★★

Postage Due, 1895, 30¢ pale rose (Scott J36b), o.g., never hinged, bright and clean with clear detail, Fine to Very Fine. Scott \$1,100. Estimate \$300 - 400

750 ★★

Postage Due, 1895, 30¢ pale rose (Scott J36b), o.g., never hinged, pristine with bright color, Fine to Very Fine, with 2010 P.S.E. certificate. Scott \$1,100. Estimate \$400 - 600



751



752



753



754

751 ★★

Postage Due, 1895, 50¢ pale rose (Scott J37a), a post office fresh bottom sheet margin single, o.g., never hinged, marvelous color, Fine+, with 1979 P.F. certificate as simply "o.g.", prior to the PF's inclusion of hinging. Scott \$3,750. Estimate \$1,200 - 1,800

752 ★★

Postage Due, 1895, 3¢ deep claret, D.L. watermark (Scott J40), bottom margin plate number 70 single, o.g., never hinged, a top-line choice positional (likely unique thus), with deep color, sharp detail, and flawless centering, Extremely Fine to Superb, destined for a collection of distinction, *a Top of the Pop; only two stamps (both never hinged) grade thus, with none higher in any condition, in PSE's Population Report*, with 2021 P.F. certificate graded XF-SUP 95. SMQ XF-SUP 95; \$840. Scott \$225. Estimate \$750 - 1,000

753 ★★

Postage Due, 1895, 5¢ deep claret, D.L. watermark (Scott J41), o.g., never hinged, with razor-sharp detail and solid color plus superior centering, Extremely Fine, with 2018 P.S.A.G. certificate graded XF 90. SMQ XF 90; \$550. Scott \$280. Estimate \$400 - 600

754 ★★

Postage Due, 1895, 5¢ & 10¢ deep claret, D.L. watermark (Scott J41-J42), o.g., never hinged, an interesting duo offering two distinct shades; each fresh, bright and sound, Fine to Very Fine. Scott \$560. Estimate \$250 - 350



755



756



757



758



759



760

- 755 ★★ **Postage Due, 1896, 50¢ deep claret, D.L. watermark (Scott J44),** full wide top margin single, o.g., never hinged, deep color yielding crystal-clear details; three margins balanced, right wide, Fine to Very Fine, a pretty positional, with 2017 P.S.E. certificate. Scott \$925. Estimate \$300 - 400
- 756 ★★ **Postage Due, 1910, 3¢ deep claret, S.L. watermark, perf. 12 (Scott J47),** o.g., never hinged, a lovely stamp with rich, suffused color on like-new paper, Fine to Very Fine, with 2011 P.S.E. certificate. Scott \$1,600. Estimate \$600 - 800
- 757 ★ **Postage Due, 1912, 50¢ deep claret, S.L. watermark, perf. 12 (Scott J50),** o.g., lightly hinged, pristine with vivid color and clean impression, well centered with large to oversized lateral margins, Very Fine, with 2022 P.F. certificate. Scott \$1,100. Estimate \$800 - 1,200
- 758 ★★ **Postage Due, 1914, 1¢ carmine lake, S.L. watermark, perf. 10 (Scott J52),** o.g., never hinged, pristine with eye-catching color and clarity, wonderfully centered and sound, Extremely Fine, with 2001 (as pair, this position 2) and 2022 P.F. certificates, the latter graded XF 90. SMQ XF 90; \$375. Scott \$220. Estimate \$350 - 500
- 759 ★★ **Postage Due, 1914, 3¢ dull rose, S.L. watermark, perf. 10 (Scott J54a),** o.g., never hinged, fresh-faced with glowing color; tiny corner perforation crease, Fine, with 2004 A.P.S. certificate. Scott \$2,900. Estimate \$500 - 750
- 760 ★★ **Postage Due, 1914, 5¢ dull rose, S.L. watermark, perf. 10 (Scott J55a),** o.g., never hinged, a select stamp, pleasingly centered in glowing, fresh color, Extremely Fine, *only four stamps grade thus, with two higher, in PSE's Population Report*, with 1996 P.F. and 2010 P.S.E. certificates, the latter graded XF 90. SMQ XF 90; \$310. Scott \$130. Estimate \$200 - 300



761



762



763



764

- 761 ○ **Postage Due, 1914, 50¢ carmine lake, S.L. watermark, perf. 10 (Scott J58),** crisply printed in lustrous color, with unobtrusive c.d.s.; small faults, Fine. Scott \$1,700. Estimate \$350 - 500
- 762 ★ **Postage Due, 1916, 1¢ rose, unwatermarked, perf. 10 (Scott J59),** o.g., very lightly hinged, crisply printed in vivid color, fresh on bright paper, Fine, *a rare stamp*, with photocopy of 1979 P.F. certificate for pair, this position 1. Scott \$4,000. Estimate \$1,000 - 1,500
- 763 ★ **Postage Due, 1916, 2¢ rose, unwatermarked, perf. 10 (Scott J60),** o.g., lightly hinged, bright and fresh with solid centering, Very Fine to Extremely Fine, with 2022 P.S.A.G. certificate graded VF-XF 85. SMQ VF-XF 85; \$290. Scott \$250. Estimate \$200 - 300
- 764 ★★ **Postage Due, 1917, 30¢ deep claret, unwatermarked, perf. 11 (Scott J66a),** o.g., never hinged, looking fresh off the press with outstanding color and superior centering, Very Fine to Extremely Fine, with 2018 P.F. certificate. Scott \$220. Estimate \$200 - 300



765



766

765 ★★

Postage Due, 1917, 30¢ deep claret, unwatermarked, perf. 11 (Scott J66a), bottom margin plate number 5526 single, o.g., never hinged, a superior positional, Post Office fresh and sound with robust color, Very Fine to Extremely Fine, with 1996 P.F. and 2005 P.S.E. certificates, the latter graded VF-XF 85. SMQ **VF-XF 85**; \$270. Scott \$220. Estimate \$200 - 300

766 ★★

Postage Due, 1930, \$5 scarlet, dry printing (Scott J78b), o.g., never hinged, Post Office fresh and glowing, Superb, *only two stamps grade thus, with a single 100J higher—in any condition—in PSE's Population Report*, with 2016 P.S.A.G. certificate graded SUP 98 (as #J78a but specifying Dry Printing). SMQ **SUP 98**; \$525. Scott \$70. Estimate \$350 - 500

767 ★★田

Postage Due, 1959, 6¢ carmine rose & black, dull gum (Scott J94), o.g., never hinged, fresh and sound part-pane of 96 (lacking plate block and two singles), bright with all perforations intact, Very Fine+. Scott \$9,720. (photo on web site) Estimate \$1,500 - 2,000

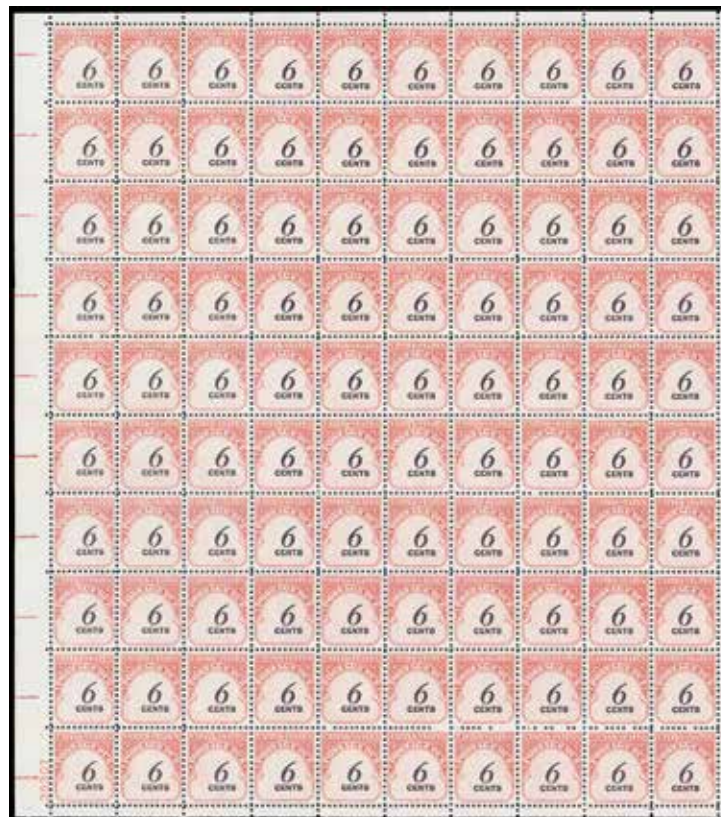

768

768 ★★田

Postage Due, 1959, 6¢ carmine rose & black, dull gum (Scott J94), full lower left plate #35307 pane of 100, o.g., never hinged, fresh and well centered across the entire pane, Very Fine to Extremely Fine. Includes a copy of an article about the discovery of the rare dull gum plate blocks from an August 1996 *Linn's Stamp News*. *Durland prices the plate block at \$1,500*. Scott \$7,000 ++. Estimate \$3,500 - 5,000



769

769 ★★

Postage Due, 1959, 7c carmine rose & black, dull gum (Scott J95), o.g., never hinged, face-fresh with bright paper, gum without a hint of personality; natural offset on gum, Fine to Very Fine, with 2010 P.S.A.G. certificate. Scott \$550. Estimate \$250 - 350



770

770 ★★

Offices in China, 1919, 8c on 4c brown (Scott K4), o.g., never hinged, an attractive example in rich, warm color, well centered, with overprint shifted to left, Extremely Fine, with 2017 P.S.A.G. certificate graded XF 90. SMQ XF 90; \$400. Scott \$140. Estimate \$300 - 400



771

771 ★★

Offices in China, 1919, 40c on 20c deep ultramarine (Scott K13), o.g., never hinged, Post Office fresh with clean color and impression on bright white paper, Extremely Fine, with 2021 P.F. certificate graded XF 90. SMQ XF 90; \$775. Scott \$300. Estimate \$500 - 750



772

772 ★★

Offices in China, 1919, \$1 on 50c light violet (Scott K15), o.g., never hinged, Post Office fresh with superior centering and robust color; diagonal gum crease noted for accuracy, Very Fine to Extremely Fine, with 2023 P.S.A.G. certificate graded VF-XF 85. SMQ VF-XF 85; \$1,650. Scott \$1,250. Estimate \$1,000 - 1,500



773

773 ★★

Offices in China, 1919, \$2 on \$1 violet brown (Scott K16), o.g., never hinged, with bold color and razor-sharp detail on like-new paper, Fine to Very Fine. Scott \$925. Estimate \$400 - 600



774

774 ★

Offices in China, 1919, \$2 on \$1 violet brown (Scott K16), o.g., lightly hinged, fresh and sound with solid color on clean paper, Very Fine, with 2016 P.S.A.G. certificate. Scott \$425. Estimate \$200 - 300



775

775 (★)

Offices in China, 1919, \$2 on \$1 violet brown (Scott K16), unused without gum, Post Office fresh with strong color on bright white paper, Very Fine, with 2023 P.S.A.G. certificate. Scott \$425 as o.g. Estimate \$200 - 300



776



777



778

776 ★

Agriculture Dept., 1873, 10c yellow (Scott O5), o.g., hinged, in glowing, unblemished color on fresh paper sporting oversized margins; sound and appealing, a Very Fine jumbo, SMQ \$725 for an 85, with 2016 P.S.A.G. certificate graded VF 80J. SMQ VF 80J; \$550 as an "80". Scott \$525. Estimate \$500 - 750

777 ★

Agriculture Dept., 1873, 10c yellow (Scott O5), o.g., lightly hinged, Post Office fresh with unadulterated color, Very Fine to Extremely Fine, with 1997 and 2021 P.F. certificates, the latter graded VF-XF 85. SMQ VF-XF 85; \$725. Scott \$525. Estimate \$500 - 750

778 ★

Agriculture Dept., 1873, 24c yellow (Scott O8), o.g., hinged, with unblemished color and nicely balanced margins; fresh, Very Fine, with 2017 P.F. certificate. Scott \$425. Estimate \$300 - 400

U.S. POSTAL AGENCY IN CHINA

OFFICIAL



779

779 ★

Agriculture Dept., 1873, 24¢ yellow (Scott O8), o.g., lightly hinged, in deep, rich orange shade, sound and attractively centered, Very Fine, with 2018 P.F. certificate. Scott \$425. Estimate \$300 - 400



780

780 ★田

Agriculture Dept., 1873, 24¢ yellow (Scott O8), block of 4, o.g., hinged, pretty multiple with bright color and solid centering throughout, Fine to Very Fine, with 2011 P.S.A.G. certificate. Scott \$1,850. Estimate \$750 - 1,000



781

781 ★

Executive Dept., 1873, 2¢ carmine (Scott O11), o.g., hinged, nicely centered in bold, deep color and clear detail, Fine to Very Fine, with 2020 Crowe certificate. Scott \$575. Estimate \$300 - 400



782

782 ★★

Interior Dept., 1873, 1¢ vermilion (Scott O15), o.g., never hinged, Post Office fresh with bright, clean color and clear impression, Extremely Fine, with 2021 P.F. certificate graded XF 90. SMQ **XF 90**; \$375. Scott \$170. Estimate \$300 - 400



783

783 ○

Interior Dept., 1873, 12¢ vermilion (Scott O20), in bright, clean color, with full strike of leaf/fern fancy cancel, Very Fine strike. Estimate \$200 - 300



784

784 ★

Interior Dept., 1873, 90¢ vermilion (Scott O24), o.g., hinged, pretty stamp with strong color and detail on fresh paper; single nibbed perforation at bottom (not noted on certificate) mentioned strictly for accuracy, Very Fine, with 2023 P.S.A.G. certificate. Scott \$325. Estimate \$200 - 300



785

785 ★

Justice Dept., 1873, 10¢ purple (Scott O29), o.g., lightly hinged, fresh and sound in compelling color and crisp detail, Very Fine to Extremely Fine, with 2019 P.S.A.G. certificate. Scott \$310. Estimate \$300 - 400



786

786 S

Justice Dept., 1875 Special Printing, 12¢ purple, overprinted "Specimen" (Scott O30SD), without gum as issued, fresh and clean with clear overprint; scissors-cut perforations as often, some shorter, Fine to Very Fine, with 2019 P.S.A.G. certificate. Scott \$1,250. Estimate \$500 - 750



EX 787

787 ★田

Navy Dept., 1873, 1¢ to 30¢ (Scott O35-O44), blocks of 4, generally fresh with good color (shades), perforations strong and intact, o.g. (except 2¢ only traces), some with hinge remnants; one each 2¢ and 24¢ stained, one 6¢ small puncture, 7¢ some pulled perforations, otherwise Very Good to Fine. Scott \$13,475. Estimate \$1,500 - 2,000



788

- 788 ★ **Post Office Dept., 1873, 10¢ black (Scott O51)**, o.g., hinged, fresh with strong color and clean impression, Extremely Fine, *only one stamp grades thus, with three 95s higher; in PSE's Population Report*, with 2022 P.S.A.G. certificate graded XF 90. SMQ XF 90; \$325. Scott \$140. Estimate \$200 - 300



789

- 789 ★★ **State Dept., 1873, 10¢ dark green (Scott O62)**, o.g., never hinged, a lustrous stamp with bold color, sharp detail and bright paper, Very Fine, with 1996 P.S.E. (block of four, this position 1) and 2022 P.S.A.G. certificates, the latter graded VF 80. SMQ VF 80; \$550. Scott \$575. Estimate \$400 - 600



790

- 790 ★ **State Dept., 1873, 10¢ dark green (Scott O62)**, o.g., hinged, an incredibly tall stamp, Post Office fresh with intense color and clean lines, paper fresh, Very Fine, choice item, with 2013 P.S.A.G. certificate. Scott \$250. Estimate \$200 - 300



791

- 791 ○ **State Dept., 1873, \$2 green & black (Scott O68)**, sound with clean color and an attractive violet cancel, Fine to Very Fine, with 2014 P.S.A.G. certificate. Scott \$3,000. Estimate \$1,500 - 2,000



792

- 792 ★★ **Treasury Dept., 1873, 7¢ brown (Scott O76)**, o.g., never hinged, fresh and sound with rich color and crisp detail, Fine to Very Fine, with photocopy of 2022 P.F. certificate for block of four, this position 3. Scott \$550. Estimate \$300 - 400



793

- 793 ★★ **War Dept., 1873, 15¢ rose (Scott O90)**, o.g., never hinged, fresh with clean color and clear margins all around, Very Fine, with 2022 P.S.A.G. certificate graded VF 80. SMQ VF 80; \$200. Scott \$260. Estimate \$200 - 300



794



795



796

- 794 S **War Dept., 1875 Special Printing, 30¢ deep rose, overprinted "Specimen" (Scott O92SD)**, without gum as issued, Post Office fresh with bright color and clean impression; shorter perforations at top noted for accuracy, Fine to Very Fine, with 2019 P.S.A.G. certificate. Scott \$1,400. Estimate \$750 - 1,000
- 795 ★ **War Dept., 1873, 90¢ rose (Scott O93)**, o.g., hinged, with rich, clean color and near-perfect centering, Extremely Fine, *only three stamps grade thus, with two 90Js higher; in PSE's Population Report*, with 2020 P.S.A.G. certificate graded XF 90. SMQ XF 90; \$550. Scott \$225. Estimate \$400 - 600
- 796 ★ **Treasury Dept., 1879, 30¢ brown (Scott O112)**, o.g., hinged, face-fresh and bright with strong color and clean lines; diagonal crease, otherwise Fine to Very Fine. Scott \$2,400. Estimate \$300 - 400

NEWSPAPER



797

797 (★)田

Newspaper, 1865, 5¢ dark blue (Scott PR1), plate block of 6, without gum as issued, a rarely encountered multiple, Post Office fresh with solid, intact perforations throughout; NBNC Co. "38" imprint at top center; light toning in corners from hinge remnants, but otherwise wonderfully bright and clean, Fine to Very Fine, *an exhibition-worthy item*. Scott \$5,250 as block of 4 & 2 singles. Estimate \$2,800 - 4,000

(photo on back cover)



798

798 (★)

Newspaper, 1865, 10¢ blue green, pelure paper (Scott PR2b), without gum as issued, wonderfully clean without the usual creases and bends, Very Fine, with 2008 A.P.S. certificate. Scott \$400. Estimate \$300 - 400



799

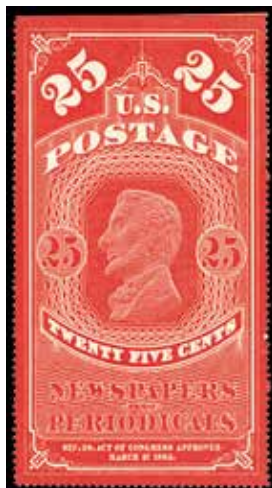

800



EX 801

- 799 (★)** Newspaper, 1865, 25¢ orange red (Scott PR3), without gum as issued, with strong, solid color, wonderfully centered with none of the usual creases and faults, Very Fine to Extremely Fine, with 2022 P.F. certificate. Scott \$400. Estimate \$350 - 500
- 800 (★)** Newspapers, 1875, 5¢ to 25¢ complete, C.B.N.C. "Hard Paper" Reprints of the 1865 issue (Scott PR5-PR7), without gum as issued, lovely trio, each bright and fresh; usual small perforation flaws on 5¢ and 10¢, the 25¢ with natural straight edge at top, Very Fine. Scott \$775. Estimate \$500 - 750
- 801 P** Newspapers, 1875, 2¢ to \$60 complete, C.B.N.C. printings, plate proofs on India paper (Scott PR9P3-PR32P3), fresh set with strong color on well-margined bright India, Very Fine. Scott \$399. Estimate \$300 - 400



802

- 802 S** Newspapers, 1879, 2¢ to \$60 complete, A.B.N.C. printing, overprinted "Specimen" type D (Scott PR14SD, PR57SD-PR79SD, PR81SD), includes the 1875 9¢ & the 1885 1¢, o.g., hinge remnants, fresh colors; \$12 with a rounded corner, \$60 with a small nick at the left, otherwise Fine to Very Fine. Scott \$1,805. Estimate \$600 - 800



803

803 ★

Newspaper, 1875, 12¢ rose, C.B.N.C. printing (Scott PR16), o.g., hinged, with clear detail in clean color, Fine to Very Fine, with 2021 P.S.A.G. certificate. Scott \$800. Estimate \$400 - 600



804

804 ★

Newspaper, 1875, 84¢ rose, C.B.N.C. printing (Scott PR22), o.g., lightly hinged, Post Office fresh with glowing color, Fine to Very Fine, a pretty stamp, with 2016 P.S.A.G. certificate. Scott \$1,850. Estimate \$800 - 1,200



EX 805

805 P

Newspapers, 1879, 2¢ to \$60 complete, A.B.N.C. printing, plate proofs on card (Scott PR57P4-PR79P4, PR81P4), values completed by 1885 1¢, an attractive group with strong color and clean lines; fresh and well centered, Very Fine. Scott \$360. Estimate \$200 - 300



806

806 ★★

Newspaper, 1879, 2¢ black, A.B.N.C. printing (Scott PR57), o.g., never hinged, Post Office fresh and sound, with strong color on extra-wide like-new paper, Extremely Fine, unlisted as never hinged in Scott, with 2022 P.S.A.G. certificate. Scott \$75 for o.g. Estimate \$250 - 350



807

807 ★

Newspaper, 1879, 36¢ red, A.B.N.C. printing (Scott PR65), o.g., lightly hinged, fresh and sound with warm color, Fine to Very Fine, with 2001 P.F. certificate. Scott \$1,000. Estimate \$400 - 600



808

808 ★

Newspaper, 1879, \$9 orange, A.B.N.C. printing (Scott PR74), o.g., hinged, nicely centered in deeper than normal orange; a lovely stamp, Fine to Very Fine, with 2019 P.S.A.G. certificate. Scott \$800. Estimate \$400 - 600



809

809 ★

Newspaper, 1879, \$12 yellow green, A.B.N.C. printing (Scott PR75), o.g., lightly hinged, rich color on bright paper, sound, Fine to Very Fine, with 2016 P.F. certificate. Scott \$850. Estimate \$400 - 600



810

810 ★★

Newspaper, 1894, 1¢ intense black, Bureau printing (Scott PR90), o.g., never hinged, with deep color and three balanced margins; faint overall toning, still Very Fine to Extremely Fine, with 2017 P.S.A.G. certificate. Scott \$900. Estimate \$750 - 1,000



811

811 ★

Newspaper, 1894, 1¢ intense black, Bureau printing (Scott PR90), o.g., hinged, with intense color on fresh paper, well-centered amid tight margins, Very Fine to Extremely Fine, with 2022 P.S.A.G. certificate graded VF-XF 85. SMQ VF-XF 85; \$590. Scott \$400. Estimate \$400 - 600



812

812 ★

Newspaper, 1894, 12¢ pink, Bureau printing (Scott PR95), o.g., lightly hinged, clean with appealing color on bright paper, Fine to Very Fine, with 2016 P.F. certificate. Scott \$2,400. Estimate \$1,000 - 1,500



813



814

- 813 ★ Newspaper, 1895, \$2 scarlet, Bureau printing, unwatermarked (Scott PR108), o.g., lightly hinged, with vivacious color and clean detail; bright and sound (naturally rounded top left and bottom right corners), Fine to Very Fine, with 2016 P.S.A.G. certificate. Scott \$2,250. Estimate \$750 - 1,000
- 814 ○ Newspaper, 1896, \$100 purple, Bureau printing, D.L. watermark (Scott PR125), printed in the bolded color we've seen, fresh and mathematically centered; quartered cork cancel vignette-free, a Superb jumbo, *only 1406 sold; a Top of the Pop, one of only two stamps attaining this summit grade in PSE's Population Report*, with 2012 P.S.E. certificate graded SUP 98J. SMQ SUP 98J; \$3,500. Scott \$300. Estimate \$3,000 - 4,000

PARCEL POST



815

- 815 ★/(★) Parcel Post, 1913, 1¢ to \$1 complete (Scott Q1-Q12), an eye-catching complete set, each selected for freshness and centering, #Q3, Q5-Q, Q8-Q9 & Q11 GEM quality; a few with gum disturbance or reperforated, Very Fine or better. Scott \$886 as o.g. Estimate \$500 - 750



EX 816

- 816 ★★田 Parcel Post, 1913, 1¢ Post Office Clerk & 2¢ City Carrier (Scott Q1-Q2), plate blocks of 6, 1¢ full wide bottom plate number 6205, 2¢ wide top plate 6338, o.g., never hinged, each with clean impression and bright color, sound and well-centered, Very Fine. Scott \$405. Estimate \$200 - 300



817

817 ★★

Parcel Post, 1913, 3¢ Railway Postal Clerk (Scott Q3), wide top margin plate number 6257 single, o.g., never hinged, a pristine jumbo with immense color depth and exceptional centering, Extremely Fine to Superb, a choice positional, with 2008 P.S.E. certificate graded XF-SUP 95J. SMQ **XF-SUP 95J**; \$700. Estimate \$500 - 750



818

818 ★★

Parcel Post, 1913, 4¢ Rural Carrier (Scott Q4), o.g., never hinged, with proof-like detail in two-tone color, exquisitely centered on bright white paper, Extremely Fine to Superb, with 2011 P.S.E. certificate graded XF-SUP 95. SMQ **XF-SUP 95**; \$825. Estimate \$750 - 1,000



819

819 ★★田

Parcel Post, 1913, 10¢ Steamship and Mail Tender (Scott Q6), full wide top margin plate number 6164 block of 6, o.g., never hinged, fresh and sound with strong color and clean lines; the left vertical pair mostly rejoined, otherwise Very Fine, with 2023 P.F. certificate. Scott \$975. Estimate \$400 - 600



820

820 ★★

Parcel Post, 1913, 50¢ Dairying (Scott Q10), o.g., never hinged, Post Office fresh in glowing color with superior centering, Very Fine to Extremely Fine, with 2023 P.S.A.G. certificate graded VF-XF 85. SMQ **VF-XF 85**; \$800. Scott \$525. Estimate \$600 - 800



821

821 ★★

Parcel Post, 1913, 75¢ Harvesting (Scott Q11), o.g., never hinged, a gorgeous stamp with refined color and clarity, fresh and sound, Extremely Fine, with 2019 P.S.A.G. certificate graded XF 90. SMQ **XF 90**; \$425. Scott \$180. Estimate \$300 - 400



822

822 ★★

Parcel Post, 1913, 75¢ Harvesting (Scott Q11), o.g., never hinged, a select stamp, with rich color and mathematical centering, Extremely Fine to Superb, with 2007 P.S.E. certificate graded XF-SUP 95. SMQ **XF-SUP 95**; \$1,050. Scott \$180. Estimate \$800 - 1,200



823

823 ★★

Parcel Post, 1913, 75¢ Harvesting (Scott Q11), o.g., never hinged, a gorgeous stamp with bold color and clean lines, all perfectly centered, Extremely Fine to Superb, with 2011 P.S.E. certificate graded XF-SUP 95. SMQ **XF-SUP 95**; \$1,050. Scott \$180. Estimate \$1,000 - 1,500



824

★★

Parcel Post, 1913, \$1 Fruit Growing (Scott Q12), o.g., never hinged, a choice example, near-perfectly centered in deep, rich color, Extremely Fine to Superb, with 2023 P.F. certificate graded XF-SUP 95. SMQ **XF-SUP 95**; \$2,750. Scott \$600. Estimate \$2,000 - 3,000



825

★

Parcel Post, 1913, \$1 Fruit Growing (Scott Q12), o.g., very lightly hinged, a juicy stamp bursting with color and near-perfectly centered, Extremely Fine to Superb, with 2006 P.S.E. certificate graded XF-SUP 95. SMQ **XF-SUP 95**; \$650. Scott \$250. Estimate \$500 - 750



826



827

PARCEL POST POSTAGE DUE

★★

Parcel Post Postage Due, 1913, 2¢ dark green (Scott JQ2), o.g., never hinged, Post Office fresh with intense color on immaculate paper, Very Fine to Extremely Fine, with 2003 P.F. certificate. Scott \$160. Estimate \$200 - 300

★★

Parcel Post Postage Due, 1913, 2¢ dark green (Scott JQ2), o.g., never hinged, pristine with rich, deep color and clean detail, Extremely Fine to Superb, *only four stamps grade thus, with three higher, in PSE's Population Report*, with 2009 P.S.E. certificate graded XF-SUP 95. SMQ **XF-SUP 95**; \$825. Scott \$160. Estimate \$750 - 1,000



828

○田

Parcel Post Postage Due, 1913, 25¢ dark green (Scott JQ5), block of 36 (4x9) with a strong, full *offset on the reverse*, precanceled "CHICAGO/ILLINOIS" (without gum); natural straight edge at the top, Fine to Very Fine, *and most unusual*. Estimate \$300 - 400

SPECIAL HANDLING



829

829 ★★

Special Handling, 1925, 25¢ deep green (Scott QE4), o.g., never hinged, immaculate with rich color and flawless centering, Superb, *only three stamps grade higher in PSE's Population Report*, with 2005 P.S.E. certificate graded SUP 98. SMQ SUP 98; \$375. Scott \$38. Estimate \$350 - 500



830

830 ★★

Special Handling, 1925, 25¢ deep green (Scott QE4), o.g., never hinged, with glowing color and razor-sharp detail, all mathematically centered, Superb, *only three stamps grade higher in PSE's Population Report*, with 2005 P.S.E. certificate graded SUP 98. SMQ SUP 98; \$375. Estimate \$350 - 500



832

BOOKLETS

831 BK★★/★/○ Booklet, 1898-1918, Highly complete holding of booklet panes (Scott 279Bj//502b), 21 in total, all mounted on (mostly) White Ace album pages; comprises #279Bj, 300b, 301c, 319p (position D, #2551), 319Fh, 319Fq (mint position E, used without tab), 331a (never hinged), 332a (used), 374a, 375a, 405b, 406a, 424d, 425e, 462a, 463a, 498e, 499e, 501b and 502b; assuming all hinged except for marked #331a due to sealed mounts; all fresh with good color; perforations sound except used #319Fq used (bottom right stamp rejoined) and used #332a (separations hinge-reinforced), neither of which is all that surprising; a lovely compilation for collector and dealer alike, generally Fine to Very Fine, fully imaged online, with 2020 Crowe certificate for #319p, 2002 P.F. for #319q used, and 2016 A.P.S. for #332a. Scott \$5,514. (photo on web site) Estimate \$1,200 - 1,600

832 BK★★ Booklet, 1964, Wheaton Maryland Experimental Booklet, \$1 (25¢ Revere), blank covers, stapled both ends, complete and unexploded, o.g., never hinged, fresh with sharp corners and both original staples; lightly penciled notes on front cover mentioned for accuracy, Very Fine. On sale at the Wheaton Plaza Self-Service Post Office in Silver Springs, MD, from Oct. 15, 1964 to Feb. 25, 1965. Furman WPB I; \$400. Estimate \$300 - 400



833

833 BK★★ Booklet, 1964, Wheaton Maryland Experimental Booklet, \$1 (25¢ Revere coil), blank green covers, stapled on three sides, complete and unexploded, o.g., never hinged, fresh with sharp corners and both original staples, Very Fine. On sale at the Wheaton Plaza Self-Service Post Office in Silver Springs, MD, from Oct. 15, 1964 to Feb. 25, 1965. Furman WPB I var.; \$400 for normal. Estimate \$300 - 400



834

835

834 BK★★

Booklet, 1964, Wheaton Maryland Experimental Booklet, \$1 (25¢ Revere), red covers stapled at left, complete and unexploded, o.g., never hinged, both booklet and stamps fresh with original staple, Very Fine. On sale at the Wheaton Plaza Self-Service Post Office in Silver Springs, MD, from Oct. 15, 1964 to Feb. 25, 1965. Furman WPB IIa; \$350.
Estimate \$250 - 350

835 BK★★

Booklet, 1964, Wheaton Maryland Experimental Booklet, \$1 (25¢ Revere block of four), red covers stapled both ends, complete and unexploded, o.g., never hinged, Post Office fresh with original staples, Very Fine. On sale at the Wheaton Plaza Self-Service Post Office in Silver Springs, MD, from Oct. 15, 1964 to Feb. 25, 1965. Furman WPB IIb; \$150.
Estimate \$150 - 200



836

837

836 BK★★

Booklet, 1972, Grand Central Station \$1 Provisional Booklet, complete and unexploded, o.g., never hinged, block of four #C80 between stapled card stock, "New York, N.Y. Grand Central Station USPO Aug 8 1972" cancel on one side, Very Fine.
Estimate \$500 - 750

CARRIER

837 P

Carrier, 1851 (1¢) Franklin & 1¢ Eagle, "Atlanta" trial color plate proofs on card complete (Scott LO1TC4a-e, LO2TC4a-e), both stamps in all five colors, crisply printed and pristine. Scott \$1,120.
Estimate \$750 - 1,000



838

839

838 P

Carriers, 1851 (1¢) Franklin and 1¢ Eagle, small die proofs (Scott LO1P2-LO2P2), each exquisitely detailed on immaculate paper still on album page cut-out, Fine to Very Fine. Scott \$600.
Estimate \$350 - 500

839 ★

Carrier, 1851, 1¢ Eagle (Scott LO2), bottom margin horizontal strip of 4 with full imprint, o.g., bright and fresh with full cutting lines all around; couple light creases, virtually invisible on the front, Extremely Fine appearance. Scott \$200 ++.
Estimate \$200 - 300

CARRIER - SEMI-OFFICIAL



840

841

EX 842

840 ☒

New York, N.Y., U.S. City Despatch Post, 1842-45, 3¢ black on blue green, double transfer (Scott 6LB5a), fresh example with clear to large margins, on folded letter sheet dated Oct. 6th, 1843, from New York to Somers, Conn., written by noted Connecticut historian E.E. Beardsley; stamp cancelled by bold red “U.S.” in frame (tied by impression), with matching “New-York/OCT/7” postmark alongside; manuscript “12½” rate at top right; photocopy of PF’s record of certificate 15192 (as #6LB5 double transfer) included; vertical file fold of no consequence, Very Fine. Scott \$4,500. Estimate \$3,000 - 4,000

(photo on back cover)

LOCAL

841 (★)

Wells Fargo & Co., 1861, \$4 black (Scott 143L5), unused without gum, four-margined and sound, with clean, solid impression, Very Fine, with 2023 P.F. certificate. Scott \$275. Estimate \$200 - 300

POSTAL STATIONERY
ENVELOPES & WRAPPERS

842 ★

Envelope, 1865, Nesbitt 4th Issue, Seven different cut squares (Scott U66, U69-U73), the rare 9¢ lemon, thin, Fine appearing, F-VF or Very Fine. Scott \$875. Estimate \$200 - 300



843

843 ○

Envelope, 1876, Centennial Issue, 3¢ red, single line under “POSTAGE” (Scott U218), size 8 entire, canceled with a nice strike of the type I “Centennial/ Phila’da./ Jul 7/ 7pm” duplex handstamp; includes the partly-printed Centennial Exposition letter sheet with inserted date, greeting and message; addressed to “Muskogee C N.” (Creek Nation?), Indian Territory; a bit toned and reduced slightly at the left, otherwise Very Fine and very rare. Said to be one of only eight recorded entireties with the Philadelphia Exposition cancellation. Estimate \$800 - 1,200



844



845

- 844 ★** Envelope, 1920, 2¢ on 3¢ dark violet, die 1 (Scott U479a), mint size 23 entire, exceptionally clean; but flap sealed, Extremely Fine. UPSS 3033-20. Scott \$950. Estimate \$300 - 400
- 845 ★** Envelope, 1920, 2¢ on 3¢ dark violet, die 1 (Scott U479a), entire, clean example with solid color and full surcharge; a few toned spots or inclusions noted for accuracy, Very Fine, with 1980 P.F. certificate as #U479. Scott \$950. Estimate \$500 - 650

POSTAL CARDS



846



EX 847

- 846 ★** Postal Card, 1873, 1¢ brown on buff, Large U.S.P.O.D. watermark (Scott UX1), fresh and clean with square corners, watermark clearly visible on reverse, Very Fine. Scott \$375. Estimate \$200 - 300
- 847 ★/○** Postal Card, 1873, 1¢ brown on buff, Large and Small U.S.P.O.D. watermarks (Scott UX1, UX3), outstanding collection consisting of No. UX1 (three addressed and uncanceled including two preprinted and fourteen used including two with early June cancels (different towns) and three fancy cancels including Waterbury CT leafin, Saratoga Springs NY negative six pointed star with border and purple Union N.Y. solid five point star), No. UX3 (seven unused preprinted including a doctor specializing in "surgery and female diseases" and five from the Oakland CA I.O.O.F. Cemetery Association including one unwatermarked card, plus 21 used including blue "N.J.S.R.R. Sea Bright Aug. 27, 1873" c.d.s. (New Jersey Steam Railroad), August 28, 1873 preprinted, fancy cancels include purple Elyria O. "US" in circle, "Dor & Del. R.R." and "D & S.T.P. R.R." railroad cancels, NYC "8" in circle and negative "13" (former to Canada), "Carrier" & "Saint Paul MN" c.d.s. with large "T" killer (two), Petersburg VA solid five point star in circle (two), Chicago blue geometric, Springfield Mass propeller (two different), "City Delivery N.Y." c.d.s. with large Maltese Cross, Detroit Mich. geometric, Bridgeport CT with large reversed "N", Very Fine lot which can be seen in its entirety online. Estimate \$350 - 500
- 848** Superior Mint Postal Card Collection, 1873-1962, each card mounted on two-post National pages, the holding comprising #UX3, UX5-UX15, UX16 (2), UX18-UX30, UX32, UX33 (2), UX35, UX37-UX39, UX39a, UX40-UX48, plus a used example of #UX3; some light overall toning as common given age and paper used, but overall a wonderfully fresh and appealing collection, Very Fine, a solid basis on which to expand. Scott \$1,670. (photo on web site) Estimate \$800 - 1,200



849

★

Postal Card, 1875, 1¢ black on buff, Small U.S.P.O.D. watermark, preprinted (Scott UX4), with crisp detail in clean color, reverse a meeting announcement for the Fairmount Microscopical Society; toned and spotted; accompanied by print of photo negative showing watermark, Fine to Very Fine, a difficult early card. Scott \$700. Estimate \$200 - 300



850

★

Postal Card, 1902, 1¢ black on buff, the "full-face McKinley" (Scott UX17), one of the nicest you'll find, uncommonly clean and fresh, a Superb gem. Scott \$6,500. Estimate \$4,000 - 6,000

(photo on back cover)



851

★

Postal Card, 1920, 1¢ on 2¢ red on buff, die I (Scott UX34), with bold, rich color and complete, full surcharge, Very Fine. Scott \$700. Estimate \$400 - 600

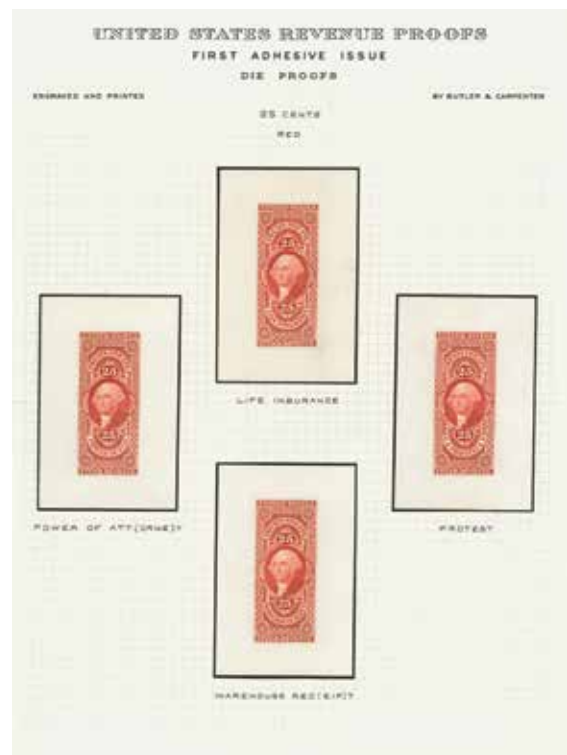

852

852 P

Revenue, 1862, First Issue, 25¢ Life Insurance-25¢ Warehouse Receipt, die proofs on India (Scott R47P-R50P), each pristine, mounted on card, Very Fine, ex Joyce, on his page. Estimate \$2,000 - 3,000

REVENUE

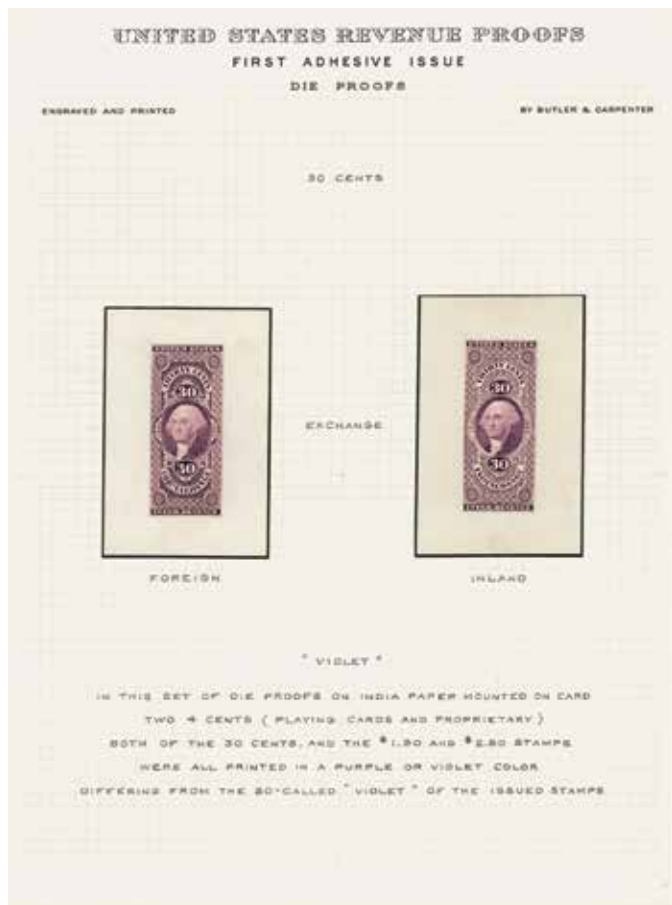

853

- 853 P **Revenue, 1862, First Issue, 30¢ Foreign Exchange & 30¢ Inland Exchange, die proofs on India (Scott R51P-R52P),** a pretty duo, fresh and clean in color differing from issued stamps, each proof mounted on card, Very Fine, ex Joyce, *on his page*. Estimate \$1,000 - 1,500

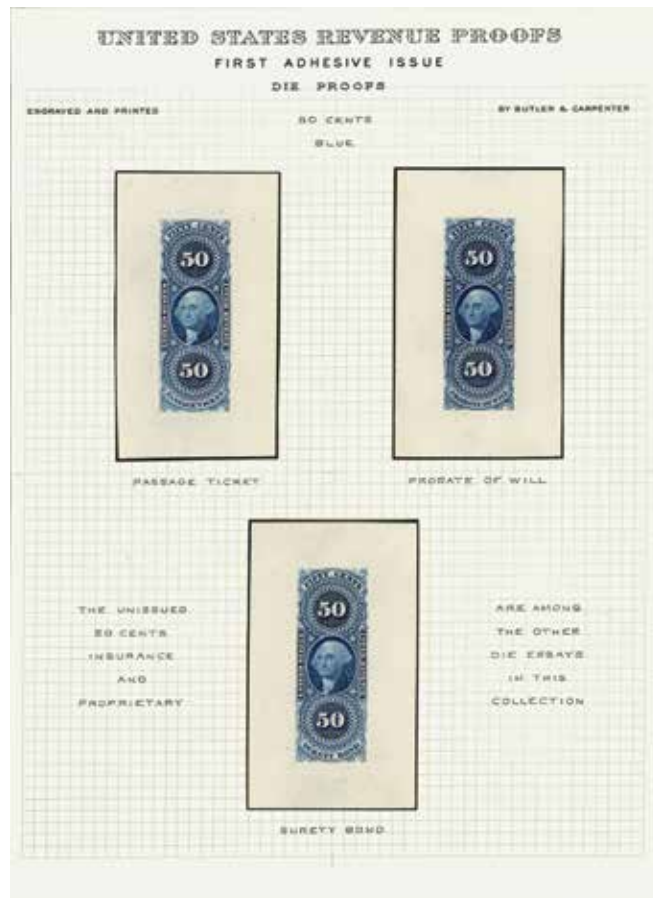

854

- 854 P **Revenue, 1862, First Issue, 50¢ Passage Ticket-50¢ Surety Bond, die proofs on India (Scott R61P-R63P),** fresh and sharp with luxuriant color, mounted on card, Very Fine, ex Joyce, *on his page*. Estimate \$1,500 - 2,000



855

- 855 O **Revenue, 1862, First Issue, \$15 Mortgage, blue, imperf. (Scott R97a),** nicely margined stamp with bold color, clean detail, and a light manuscript 1865 cancel; tiny thin at ink erosion spot, pressed out horizontal crease at top, otherwise Very Fine, with 2022 P.F. certificate. Scott \$4,500. Estimate \$1,000 - 1,500



856

856 ○

Revenue, 1863, First Issue, \$25 Mortgage, imperf. (Scott R100a), clean with solid color and three full to large margins (closer at bottom), with 1865 manuscript cancel, Very Fine, with 2021 P.S.A.G. certificate. Scott \$3,250. Estimate \$1,200 - 1,600



857

857 ○

Revenue, 1864, First Issue, \$200 U.S. Internal Revenue, perf'd (Scott R102c), wonderfully fresh with rich colors and a light manuscript cancel; slight ink erosion, Fine to Very Fine. Scott \$650. Estimate \$300 - 400



858

858 ○

Documentary, 1871, Second Issue, \$1.30 blue & black (Scott R119), fresh and bright with double-ring 1872 handstamp cancel; small repair at right center, nearly Very Fine otherwise. Scott \$750. Estimate \$250 - 350



859

859 ○

Documentary, 1871, Third Issue, 2¢ orange & black, center inverted (Scott R135b), sound with clean color and a manuscript 12/8/74 cancel, Very Fine. Scott \$425. Estimate \$300 - 400



860

860 ○

Documentary, 1871, Third Issue, 2¢ orange & black, center inverted (Scott R135b), neatly pen-canceled, Mar 20, 1874, on a piece of a bank check, Fine to Very Fine. Scott \$425. Estimate \$200 - 300



861

861 ○

Documentary, 1874, Fourth Issue, 2¢ orange & black on green, center inverted (Scott R151a), uncanceled, small natural paper inclusion, Fine to Very Fine, with a 2011 Weiss certificate. Scott \$800. Estimate \$500 - 750



862

862 ▲

1898, 10¢ Trans-Miss., manuscript provisional "I.R." overprint (Scott 290 var.), single and two horizontal pairs, along with pair of #R155Ag (used to pay the tax on a future delivery; mistakenly #R155A on accompanying certificate) on piece of Detroit Citizens Savings Bank deposit certificate, the stamps tied by the bank's double ring handstamp cancel dated Jul 5, 1898; right two 10¢ stamps with creases, top right stamp with small tear, otherwise Very Fine and uncommon use, with 2022 P.F. certificate. Estimate \$1,500 - 2,000



863

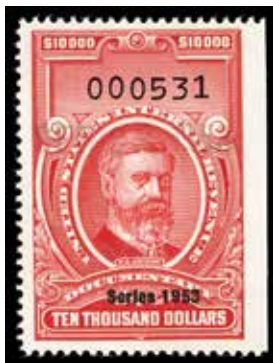

864

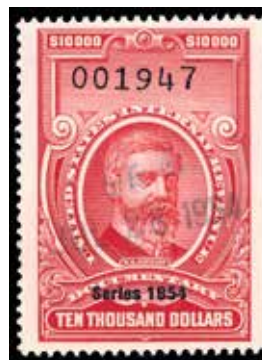

865

- 863 ○ **Documentary, 1940, \$30 Grant (Scott R282)**, without gum as issued, fresh with strong color and straightline “cancelled” handstamp cancel, Very Fine. Scott \$1,250. Estimate \$650 - 1,000
- 864 ○ **Documentary, 1953, \$10,000 Gresham (Scott R653)**, immaculate and beautifully centered, with cut and very faint handstamped cancels, Very Fine. Scott \$1,250. Estimate \$750 - 1,000
- 865 ○ **Documentary, 1954, \$10,000 Gresham (Scott R687)**, a beauty, nearly perfectly centered in like-new condition; handstamp and cut cancels, Very Fine+. Scott \$1,000. Estimate \$600 - 800

WINES

- 866 ★★田 **Wines, 1914, 1½¢ green (Scott RE19)**, full lower right **pane of 100** with sheet margin imprint, “1 & ONE-HALF CENT CORDIALS, WINES, ETC.”, the “1 &” having been etched into the plate by hand, o.g., never hinged, fresh and bright with a natural straight edge at the top; average centering with one stamp at the left nicked, the small corner piece of selvage at the lower right missing, and a light paperclip stain on the imprint and its adjacent stamp, Very Good, *but a very rare sheet of this key value providing an example of the extremely rare sheet margin imprint*. Scott \$11,000. (photo on web site) Estimate \$2,500 - 3,500
- 867 **Wines, “Three Sheets to the Wind” Wine Stamps in Full Sheets, 1942-54**, From the Wine Internal Revenue Series of 1941, 59 different denominations in complete sheets from #RE108 to RE203 and virtually all in exceptional condition showing no separation or creasing, which is all too common for sheets this size. Total Scott 2022 CV is over \$30,000 as singles, generally Fine to Very Fine. Shipping charges apply - weight 1.4 lbs. (photo on web site) Estimate \$2,400 - 3,250
- 868 (★)田 **Wines, 1942-51, assembly of 58 different, 100 each (Scott RE108//RE203)**, presented in full sheets of 50 or 100 as issued, comprising #RE108-RE113, RE115-RE128, RE130-RE131, RE133, RE135-RE141, RE144-RE147, RE149, RE151-RE154, RE160, RE173-RE174, RE180, RE183-RE186, RE188, RE190-RE193, RE195-RE196, RE199-RE200, RE201 (one sheet split) and RE203; generally clean and bright, some individual stamps with light edge toning or faults, without gum as issued, Very Fine overall. Scott \$29,288. (photo on web site) Estimate \$3,000 - 4,000
- 869 (★)田 **Wines, 1942-51, selection of 55 different (Scott RE108//203)**, blocks of 4, presented on stockpages, clean group comprising #RE108-RE113, RE115-RE128, RE130-RE131, RE133, RE135-RE141, RE144-RE147, RE149, RE151-RE154, RE160, RE173-RE174, RE180, RE183, RE185-RE186, RE188, RE190-RE191, RE193, RE195-RE196, RE199-RE200 and RE203; all sound and fresh (one 6¢ with small inclusion); a nice group of blocks for collector and dealer alike, without gum as issued, Very Fine. Scott \$1,293. (photo on web site) Estimate \$400 - 600

PRIVATE DIE MATCH



870

870 ○

N.Y. Match Co., 1¢ vermillion, experimental silk paper (Scott RO137e), fresh with vibrant color; thinned, Fine, with 2024 Crowe certificate. Scott \$350. Estimate \$250 - 350



871

871 ○

Barr & Co., 4¢ black, experimental silk paper (Scott RS27e), with rich color and clean detail; sound and fresh, Fine+, with 2024 Crowe certificate. Scott \$450. Estimate \$350 - 500



872

872 ○

Littlefield, Alvah, 1¢ black, experimental silk paper (Scott RS164e), Post Office fresh with crisp impression and solid color, Fine to Very Fine, with 2024 Crowe certificate. Scott \$400. Estimate \$400 - 600



873

873 (★)

Trailer Permit, 1939, \$1 carmine (Scott RVT2), unused without gum, fresh with bright color, natural straight edge at right, Very Fine. Scott \$1,500 as o.g. Estimate \$500 - 750

TRAILER PERMIT STAMPS

HUNTING PERMIT
DUCK STAMPS

874

Complete Mint Ducks Collection, 1934-92 (Scott RW1-RW59), Post Office fresh and appearing sound, neatly mounted on National pages; includes never hinged #RW10, RW14, RW16, RW21-RW23, RW25-RW31, RW33-RW59 (RW46 with adherence on gum), the remaining early stamps lightly hinged; seven plate number singles sprinkled in; all fresh-faced with wonderful color and clarity, many with superior centering, Very Fine or better, fully imaged online. Scott \$4,343. (photo on web site) Estimate \$2,500 - 3,500



875

875 ★★

Federal Duck Stamp, 1934, \$1 Mallards (Scott RW1), o.g., never hinged, crisp with rich color; natural diagonal gum crease, still Very Fine, with 2009 P.F. certificate. Scott \$775. Estimate \$400 - 600



876

876 ★★

Federal Duck Stamp, 1934, \$1 Mallards (Scott RW1), o.g., never hinged, bright with strong color and detail, Very Fine. Scott \$775. Estimate \$400 - 600

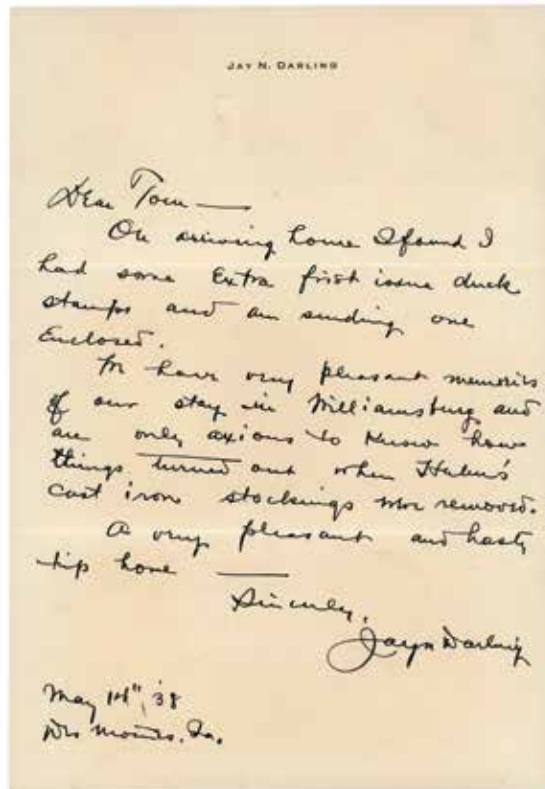

EX 877

877 ★★

Federal Duck Stamp, 1934, \$1 Mallards, “Ding”-signed stamp and personal letter (Scott RW1), discovered in the McDonald family’s correspondence, a Very Fine never hinged single signed by the artist, with his May 14, 1938 handwritten letter from Des Moines which reads: “Dear Tom—On arriving home I found I had some extra first issue duck stamps and am sending one enclosed. We have very pleasant memories of our stay in Williamsburg and are only anxious to know how things turned out when Helen’s cast iron stockings were removed. A very pleasant and hasty trip home—Sincerely, Jay N. Darling”; accompanied by the original envelope in which these were sent, along with several newspaper clippings and two books, *J.N. “Ding” Darling’s Conservation and Wildlife Cartoons* by the Darling Foundation, and *The Prints of J.N. Darling* from Iowa State University’s Brunnier Gallery and Museum. *A unique item for the Duck Stamp specialist.* Shipping charges apply - weight 3.2 lbs. Estimate \$5,000 - 7,500

(photo on front cover)



878

878 ★★田

Federal Duck Stamp, 1934, \$1 Mallards (Scott RW1), full wide top margin plate number 129202 block of 6, o.g., never hinged, a simply massive plate with selvage galore, Post Office fresh and sound, well-centered with strong color, Fine to Very Fine centering in a Gem presentation. Scott \$14,500. Estimate \$8,000 - 12,000



879

879 ★★

Federal Duck Stamp, 1935, \$1 Canvasbacks (Scott RW2), o.g., never hinged, beautifully centered with clean impression, Extremely Fine. Scott \$700. Estimate \$600 - 800



880

880 ★★

Hunting Permit, 1935, \$1 Canvasbacks (Scott RW2), right margin single, o.g., never hinged, as perfect as they come, with sharp detail, rich color and absolutely perfect centering; a natural inclusion, otherwise a Superb gem. Scott \$750. Estimate \$1,500 - 2,000

Kelleher website featuring these sections: Learn about getting your free appraisal



FREE APPRAISALS

We will provide you with a no obligation, verbal valuation provided that you bring your items to us and provide the necessary information to allow us to do so.

Trimmer include providing us with images or photographs, insurance valuations, appraisals or invoices.

Fields marked with an * are required.

First Name *

Last Name *

Email *

AN EXCEPTIONAL \$1 CAVASBACKS PLATE BLOCK (#RW2)



881

881 ★★田

Federal Duck Stamp, 1935, \$1 Canvasbacks (Scott RW2), bottom right plate number 131983 block of 6, o.g., never hinged, crisply printed in strong color, well centered throughout and sound; couple natural gum bends in right selvage noted strictly for accuracy, Extremely Fine, when only the best will do. Scott \$12,500. Estimate \$10,000 - 15,000

(photo on back cover)



882

882 ★★

Federal Duck Stamp, 1936, \$1 Canada Geese (Scott RW3), o.g., never hinged, solid color, wonderfully centered on fresh paper; two light natural gum bends, Extremely Fine, with 2008 P.S.E. certificate graded XF 90. SMQ **XF 90**; \$500. Scott \$325. Estimate \$325 - 500



883

883 ★★田

Federal Duck Stamp, 1936, \$1 Canada Geese (Scott RW3), full wide top right plate number 134317 block of 6, o.g., never hinged, fresh with intact perforations, rich color, and outstanding centering—not to mention a nearly stamp-height top selvage, Extremely Fine. Scott \$3,500. Estimate \$4,000 - 6,000



884

884 ★★

Federal Duck Stamp, 1937, \$1 Scaup Ducks (Scott RW4), bottom margin plate number 136267 single, o.g., never hinged, Post Office fresh with rich color on pristine paper; a sound positional, Very Fine. Scott \$300. Estimate \$200 - 300



885

885 ★★田

Federal Duck Stamp, 1937, \$1 Scaup Ducks (Scott RW4), full wide top right plate number F136267 block of 6, o.g., never hinged, attention-grabbing with top selvage high enough to fit another stamp; cleanly printed and sound; natural gum skips position 3, gum crease in top center selvage into position 1, overall Very Fine. Scott \$3,250. Estimate \$2,000 - 3,000



886

886 ★★田

Federal Duck Stamp, 1938, \$1 Pintail Drakes (Scott RW5), bottom right plate number 138602 block of 6, o.g., never hinged, Post Office fresh and sound with rich color and clean detail, nearly Very Fine. Scott \$4,500. Estimate \$3,000 - 4,000



887

887 ★★

Federal Duck Stamp, 1939, \$1 Green-winged Teals (Scott RW6), o.g., never hinged, fresh and sound with intense color, Very Fine. Scott \$250. Estimate \$200 - 300



888

888 ★★田

Federal Duck Stamp, 1939, \$1 Green-winged Teals (Scott RW6), full wide top right plate number F141428 block of 6, o.g., never hinged, with deep lines yielding rich color, fresh with appealing centering and intact perforations throughout; gripper mark (ending in small tear) in corner and plate number selvage tabs, still Choice Very Fine. Scott \$2,500.
Estimate \$2,000 - 3,000



889

889 ★★

Federal Duck Stamp, 1940, \$1 Black Mallards (Scott RW7), o.g., never hinged, a superlative stamp with crisp detail and compelling centering, Extremely Fine. Scott \$250.
Estimate \$200 - 300



890

890 ★★田

Federal Duck Stamp, 1940, \$1 Black Mallards (Scott RW7), bottom left plate number 143743 block of 6, o.g., never hinged, Post Office fresh with clean color on fresh paper; sound with outstanding centering, Very Fine to Extremely Fine. Scott \$2,500.
Estimate \$2,000 - 3,000



891

891 ★★田

Federal Duck Stamp, 1941, \$1 Ruddy Ducks (Scott RW8), top left plate number 146271 block of 6, o.g., never hinged, pristine with glowing color and exceptional centering throughout, Extremely Fine. Scott \$2,500. Estimate \$2,500 - 3,500



892

892 ★★田

Federal Duck Stamp, 1942, \$1 Baldpates (Scott RW9), bottom right plate number 149600 block of 6, o.g., never hinged, cleanly printed in deep color, sound with appealing centering; natural gum creases, corners lightly toned from prior corner mounts, otherwise Very Fine. Scott \$2,500. Estimate \$1,500 - 2,000



893

893 ★★田

Federal Duck Stamp, 1943, \$1 Wood Ducks (Scott RW10), wide top left plate number 152827 block of 6, o.g., never hinged, in pristine, glowing color, the stamps sound with superior centering; narrow vertical gum skip positions 1 & 4; repaired separations in top selvage between positions 1 & 2, Very Fine to Extremely Fine presentation. Scott \$700. Estimate \$500 - 750



894

- 894 ★ 1943, \$1 Wood Ducks, full offset on reverse (Scott RW10 var.), o.g., lightly hinged, fresh gum with clean and legible nearly complete offset, Fine to Very Fine. *An error rarely encountered on Ducks.* Estimate \$150 - 200



895

- 895 ★★田 Federal Duck Stamp, 1944, \$1 White-fronted Geese (Scott RW11), full wide top left plate number 155590 block of 6, o.g., never hinged, sound and Post Office fresh in glowing color, Very Fine. Scott \$750. Estimate \$500 - 750



896

- 896 ★★田 Federal Duck Stamp, 1945, \$1 Shoveller Ducks (Scott RW12), bottom left plate number 157249 block of 6, o.g., never hinged, crisply printed in clean color; small inclusion position 5, some natural gum skips in selvage only, Very Fine. Scott \$600. Estimate \$400 - 600



897

897 ★★

Federal Duck Stamp, 1946, \$1 Redhead Ducks (Scott RW13), bottom right plate number 158449 block of 6, o.g., never hinged, sound with razor-sharp detail in alluring color, Extremely Fine. Scott \$310. Estimate \$350 - 500



898

898 ★★

Federal Duck Stamp, 1946, \$1 Redhead Ducks (Scott RW13 var), bottom right corner margin block of 6 with offset printing plate number 47510 on reverse, o.g., never hinged, sound, the stamps with attractive color and centering; narrow vertical gum skip down gum-side right stamps, Very Fine. Scott \$550. Estimate \$500 - 750



899

899 ★★

Federal Duck Stamp, 1947, \$1 Snow Geese (Scott RW14), bottom left corner margin single, o.g., never hinged, a gorgeous positional, with clean lines and color, Extremely Fine to Superb, with 2005 P.S.E. certificate graded XF-SUP 95. SMQ XF-SUP 95; \$250. Estimate \$200 - 300



900

900 ★★田

Federal Duck Stamp, 1947, \$1 Snow Geese (Scott RW14), top right plate number 159463 block of 6, o.g., never hinged, a top-notch plate, with clean detail and near-perfect centering throughout; natural gum crease at lower right corner of position 6, Extremely Fine nonetheless. Scott \$340.

Estimate \$400 - 600



901

901 ★★田

1947, \$1 Snow Geese, with Plate Number for the Text on Reverse (Scott RW14 var), bottom right corner margin block of 6 with offset printing plate number 47510 on reverse, o.g., never hinged, attractive example, the stamps in deep color with sharp detail; smudge in corner selvage tab, internal gum wrinkle position 4 (gum side), Fine to Very Fine. Scott \$550.

Estimate \$500 - 750



902

902 ★★田

Federal Duck Stamp, 1948, \$1 Buffleheads (Scott RW15), bottom left plate number 160101 block of 6, o.g., never hinged, a stellar plate with immense color and superior centering, showing the full plate bite on front, Very Fine to Extremely Fine. Scott \$400.

Estimate \$400 - 600



903

903 ★★田

1948, \$1 Buffleheads, with Plate Number for the Text on Reverse (Scott RW15 var), bottom right corner margin block of 6 with offset printing plate number 47510 on reverse, o.g., never hinged, immaculate and sound with intact perforations and appealing centering; natural gum creases, still Extremely Fine. Scott \$550. Estimate \$500 - 750



904

904 ★★田

Federal Duck Stamp, 1949, \$2 Goldeneye Ducks (Scott RW16), top left plate number 160792 block of 6, o.g., never hinged, Post Office fresh with bright color and strong lines, sound and well centered; one gum skip spot position 6, Very Fine. Scott \$425. Estimate \$300 - 400



905

905 ★★田

1949, \$2 Goldeneye Ducks, with Plate Number for the Text on Reverse (Scott RW16 var), bottom right corner margin block of 6 with offset printing plate number 47510 on reverse, o.g., never hinged, sound, the stamps in bright color; gum soak line in top selvage tab, Very Fine to Extremely Fine. Scott \$550. Estimate \$500 - 750



906

906 ★★田

Federal Duck Stamp, 1950, \$2 Trumpeter Swans (Scott RW17), top right plate number 161534 block of 6, o.g., never hinged, fresh and sound with lustrous color and crisp detail; internal wrinkle in lower right selvage tab noted for accuracy, Very Fine. Scott \$550. Estimate \$350 - 500



907

907 ★★田

1950, \$2 Trumpeter Swans, with Plate Number for the Text on Reverse (Scott RW17 var), bottom right corner margin block of 6 with offset printing plate number 47510 on reverse, o.g., never hinged, Post Office fresh with strong color and fresh gum; couple light gum creases as is natural, still Very Fine. Scott \$2,500. Estimate \$1,500 - 2,000



908

908 ★★

Federal Duck Stamp, 1951, \$2 Gadwall Ducks, artist-signed (Scott RW18), o.g., never hinged, with strong color on bright paper, with clear Maynard Reece signature in pen, Fine to Very Fine, *Sam Houston Retail \$350*. Scott \$90. Estimate \$200 - 300



909

909 ★★

Federal Duck Stamp, 1951, \$2 Gadwall Ducks (Scott RW18), o.g., never hinged, immaculate with proof-like color and impression, Extremely Fine to Superb, with 2004 P.S.E. certificate graded XF-SUP 95. SMQ XF-SUP 95; \$250. Scott \$90. Estimate \$200 - 300



910

910 ★★田

Federal Duck Stamp, 1951, \$2 Gadwall Ducks (Scott RW18), top right plate number 162126 block of 6, o.g., never hinged, sound and fresh with clean color and impression; couple natural gum creases at right, Very Fine. Scott \$550. Estimate \$350 - 500



911

911 ★★田

Federal Duck Stamp, 1952, \$2 Harlequin Ducks (Scott RW19), bottom right plate number 162603 block of 6, o.g., never hinged, Post Office fresh with intense color, perforations intact throughout, nearly Very Fine. Scott \$550. Estimate \$300 - 400



912

912 ★★田

Federal Duck Stamp, 1953, \$2 Blue-winged Teals (Scott RW20), top right plate number 163625 block of 6, o.g., never hinged, in attractive color with crisp detail; few natural gum skips, toning/gum soaks in selvage, Fine to Very Fine. Scott \$550. Estimate \$200 - 300



913

913 ★★田

Federal Duck Stamp, 1954, \$2 Ring-necked Ducks (Scott RW21), bottom right plate number 164746 block of 6, o.g., never hinged, pristine and sound with deep, bold color, Very Fine. Scott \$550. Estimate \$350 - 500



914

914 ★★田

Federal Duck Stamp, 1955, \$2 Blue Geese (Scott RW22), top left plate number 165282 block of 6, o.g., never hinged, pristine with strong color on bright paper, Very Fine. Scott \$575. Estimate \$350 - 500



915

915 ★★

Federal Duck Stamp, 1956, \$2 American Merganser, artist-signed (Scott RW23), o.g., never hinged, clean and bright with bold Edward J. Bierly signature in blue, Very Fine, Sam Houston Retail \$275. Estimate \$150 - 200

Kelleher offers telephone bidding during the auction for clients on a priority basis, so please call us to arrange for phone bidding as soon as possible.



916

916 ★★田

Federal Duck Stamp, 1956, \$2 American Merganser (Scott RW23), top left plate number 165827 block of 6, o.g., never hinged, Post Office fresh with crisp detail, sound with all perforations intact, Fine to Very Fine. Scott \$575. Estimate \$300 - 400



917

917 ★★田

Federal Duck Stamp, 1957, \$2 American Eider (Scott RW24), top left plate number 166259 block of 6, o.g., never hinged, straight-off-the-press fresh, with bright color on matching paper; sound and appealing, Extremely Fine. Scott \$575. Estimate \$600 - 800



918

918 ★★

Federal Duck Stamp, 1958, \$2 Canada Geese, artist-signed (Scott RW25), o.g., never hinged, pristine with intense color and attractive Les C Kouba signature in black, Fine to Very Fine, *Sam Houston Retail \$350.* Estimate \$200 - 300



919

919 ★★田

Federal Duck Stamp, 1958, \$2 Canada Geese (Scott RW25), top left plate number 166755 block of 6, o.g., never hinged, a grand plate, with proof-like color and detail, bright and sound, Extremely Fine. Scott \$575. Estimate \$600 - 800



920

920 ★★田

Federal Duck Stamp, 1959, \$3 Labrador Retriever (Scott RW26), top right plate number 167120 block of 4, o.g., never hinged, pristine on bright paper, Very Fine. Scott \$550. Estimate \$350 - 500



921

921 ★★田

Federal Duck Stamp, 1960, \$3 Redhead Ducks (Scott RW27), top right plate number 167498 block of 4, o.g., never hinged, Post Office fresh with bright colors, sound; small inclusion in top left selvage tab, Very Fine. Scott \$425. Estimate \$300 - 400



922

922 ★★田

Federal Duck Stamp, 1961, \$3 Mallards (Scott RW28), top left plate number 167768 block of 4, o.g., never hinged, immaculate with near-perfect centering, Extremely Fine. Scott \$450. Estimate \$400 - 600



923

923 ★★田

Federal Duck Stamp, 1962, \$3 Pintail Drakes (Scott RW29), bottom right plate number 168073 block of 4, o.g., never hinged, bright with crisp detail, Very Fine. Scott \$500. Estimate \$350 - 500



924

924 ★★田

Federal Duck Stamp, 1963, \$3 Brants (Scott RW30), bottom right plate number 168269 block of 4, o.g., never hinged, fresh off the press, with bright colors on matching paper, Very Fine. Scott \$450. Estimate \$300 - 400



925

925 ★★田

Federal Duck Stamp, 1964, \$3 Nene Geese (Scott RW31), top right plate number 168629 block of 6, o.g., never hinged, an immaculate plate with clean detail, bright and sound, Very Fine. Scott \$1,950. Estimate \$1,500 - 2,000



926

926 ★★田

Federal Duck Stamp, 1965, \$3 Canvasback Drakes (Scott RW32), bottom right plate number 168790 block of 4, o.g., never hinged, Post Office fresh, nearly Very Fine. Scott \$450. Estimate \$250 - 350



927

927 ★★田

Federal Duck Stamp, 1966, \$3 Whistling Swans (Scott RW33), bottom right plate number 169058 block of 4, o.g., never hinged, bright and clean with crisp colors; light wrinkles in bottom right selvage tab, nearly Very Fine. Scott \$500. Estimate \$300 - 400



928

928 ★★田

Federal Duck Stamp, 1967, \$3 Old Squaw Ducks (Scott RW34), bottom left plate number 169457 block of 4, o.g., never hinged, in bold colors on pristine paper; sound, Fine to Very Fine. Scott \$550. Estimate \$300 - 400



929

929 ★★田

Federal Duck Stamp, 1968, \$3 Hooded Mergansers (Scott RW35), top right plate number 170436 block of 4, o.g., never hinged, fresh and sound with bright colors, Very Fine. Scott \$300. Estimate \$200 - 300



930

930 ★★田

Federal Duck Stamp, 1969, \$3 White-Winged Scoters (Scott RW36), top right plate number 170765 block of 4, o.g., never hinged, pristine with superior centering, Very Fine to Extremely Fine. Scott \$275. Estimate \$200 - 300



931

931 ★★田

Federal Duck Stamp, 1970, \$3 Ross's Geese (Scott RW37), bottom left plate number 171169 block of 4, o.g., never hinged, Post Office fresh and bright, Very Fine. Scott \$280. Estimate \$200 - 300



932

932 ★★田

Federal Duck Stamp, 1984, \$7.50 Wigeons, Special Printing (Scott RW51x), center block of 4 with crossed gutters, o.g., never hinged, Post Office fresh and bright, Very Fine, *rarely encountered*, with 2006 P.S.E. certificate. Estimate \$1,000 - 1,500



933

933 ★★

Federal Duck Stamp, 1984, \$7.50 Wigeons, Special Printing (Scott RW51x), horizontal gutter pair, o.g., never hinged, fresh and sound, positions VII-2-16 and VII-1-20, Very Fine, with 1990 P.F. certificate as #RW51var. Estimate \$300 - 400

After #RW51 became void, 15 uncut press sheets of 120 (4 panes of 30 separated by gutters) were overprinted "1934-84" and "50th ANNIVERSARY" in the margins. Fourteen of these were auctioned by the US Fish & Wildlife Service, with one sheet donated to the Smithsonian. Sheet number and stamp positions were noted in pencil on the back of each stamp. Scott notes but does not price this special printing.



934

934 ★★田

Federal Duck Stamp, 1984, \$7.50 Wigeons, Special Printing (Scott RW51x), bottom left plate number 173871 block of 6, o.g., never hinged, desirable plate with anniversary imprints at bottom; positions VII-4-21 to VII-4-23/VII-4-26 to VII-4-28 penciled on reverse, Very Fine, *scarce*, with 1990 P.F. certificate as #RW51var. Estimate \$1,000 - 1,500

After #RW51 became void, 15 uncut press sheets of 120 (4 panes of 30 separated by gutters) were overprinted "1934-84" and "50th ANNIVERSARY" in the margins. Fourteen of these were auctioned by the US Fish & Wildlife Service, with one sheet donated to the Smithsonian. Sheet number and stamp positions were noted in pencil on the back of each stamp. Scott notes but does not price this special printing.



935

935 ★★

Federal Duck Stamp, 1987, \$10 Redhead Ducks (Scott RW54), o.g., never hinged, pristine and superlative on all counts, a Superb gem, *a Solo Top of the Pop, the only such example in PSE's Population Report*, encapsulated, with 2004 P.S.E. certificate graded Gem 100. SMQ **Gem 100**; \$175. Estimate \$200 - 300



936

936 ★★

Federal Duck Stamp, 1990, \$12.50 Whistling Duck, back printing omitted (Scott RW57a), o.g., never hinged, Post Office fresh both front and back, Very Fine, with 2002 P.F. certificate. Scott \$300. Estimate \$200 - 300



937

937 ★★

Federal Duck Stamp, 1994, \$15 Mergansers (Scott RW61), o.g., never hinged, Post Office fresh with flawless centering, a Superb gem, *a Top of the Pop*, encapsulated, with 2004 P.S.E. certificate graded Gem 100. SMQ **Gem 100**; \$175. Estimate \$200 - 300

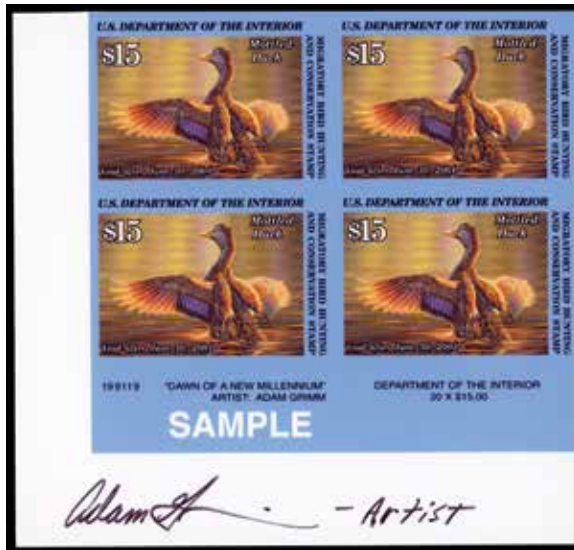

938

938 田

Federal Duck Stamp, 2000, \$15 Mottled Duck, photo color essay (Scott RW67), bottom left corner margin block of 4, imperforate on Kodak Professional Digital Paper, the issued design but with light blue surround rather than the darker issued color, with bottom selvage imprints, below which in negative "SAMPLE"; signed outside the design area by the artist, Adam Grimm, Very Fine. *Produced by the BEP as a promotional item. Only five panes are believed to exist.*
Estimate \$500 - 750



939

939 ★★

Federal Duck Stamp, 2001, \$15 Northern Pintail (Scott RW68), o.g., never hinged, a flawless beauty, a Superb gem, a *Top of the Pop*, encapsulated, with 2004 P.S.E. certificate graded Gem 100. SMQ **Gem 100**; \$200. Estimate \$250 - 350

View Price Realized for past sales



Daniel F. Kelleher Auctions, LLC

Weekly Online Sales

Kelleher & Rogers
Rare Stamp Auctions, Inc.

Sale 770
Sale 767
Sale 768
Sale 767
Sale 766
Sale 765
Sale 764

Sale 764
Sale 763
Sale 762
Sale 761
Sale 760
Sale 759
Sale 758

Sale 757
Sale 756
Sale 755
Sale 754
Sale 753
Sale 752
Sale 751

Sale 750
Sale 749
Sale 748
Sale 747
Sale 746
Sale 745
Sale 744

Sale 743
Sale 742
Sale 741
Sale 740
Sale 739
Sale 738
Sale 737

Sale 736
Sale 735
Sale 734
Sale 733
Sale 732
Sale 731
Sale 730



940

940 ★★田

Federal Duck Stamp, 2003, \$15 Snow Geese, imperf. (Scott RW70b), bottom right plate number P111111 block of 4, o.g., never hinged, immaculate and sound with full, even margins and full bottom and right selvage, Very Fine, *only two panes of 20 reported*, with 2004 P.S.E. certificate. Scott \$10,000 as two pairs. Estimate \$7,500 - 10,000

(photo on back cover)



941

941 ★★

Federal Duck Stamp, 2003, \$15 Snow Geese, back inscription omitted (Scott RW70c), o.g., never hinged, bright and clean both back and front; accompanied by normal for comparison plus articles from *Linn's* (July 12, 2004) and *Duck Tracks* (Aug. 14, 2004) reporting the stamp's discovery, Very Fine, *only 12 reported (plate block and eight singles)*. Scott \$4,500. Estimate \$3,500 - 5,000

942 ★★田

Federal Duck Stamp, 2005, \$15 Hooded Mergansers, type I (Scott RW72), complete press sheet of 80, o.g., never hinged, four panes of 20 (Type I on left two panes, Type II on right two), clean and bright, Very Fine. *Designed by famed engraver Czeslaw Slania, this was one of his last projects. The engraving work he started for this issue was completed after his death by Piotr Naszarkowski. Only 100 press sheets were issued by the US Fish and Wildlife Service.* (photo on web site) Estimate \$1,000 - 1,500

943 ★★田

Federal Duck Stamp, 2005, \$15 Hooded Mergansers, self-adhesive (Scott RW72A), complete press sheet of 18, o.g., never hinged, pristine, Very Fine. Designed by famed engraver Czeslaw Slania, this was one of his last projects. The engraving work he started for this issue was completed after his death by Piotr Naszarkowski. (photo on web site) Estimate \$500 - 750

944 ★★田

Federal Duck Stamp, 2006, \$15 Ross's Goose (Scott RW73), complete press sheet of 80, o.g., never hinged, clean and solid, Very Fine. *Only 250 press sheets were issued by the US Fish and Wildlife Service.* (photo on web site) Estimate \$1,000 - 1,500

945 ★★田

Federal Duck Stamp, 2006, \$15 Ross's Goose, self-adhesive (Scott RW73A), complete press sheet of 18, o.g., never hinged, Post Office fresh, Very Fine. (photo on web site) Estimate \$500 - 750

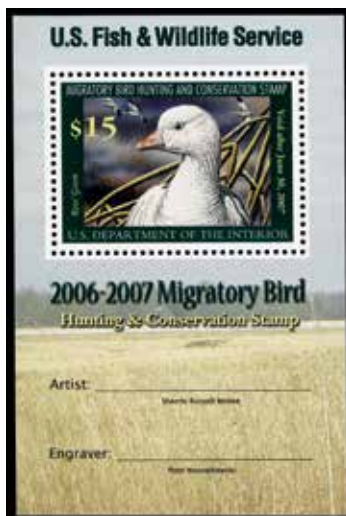

946

946 ★★

Federal Duck Stamp, 2006, \$15 Ross's Goose, souvenir sheet of 1, without artist's signature (Scott RW73c), o.g., never hinged, pristine and sound, lacking both artist's and engraver's signatures, Very Fine to Extremely Fine, with 2007 P.S.E. certificate (as the then-current #RW73b) graded VF-XF 85. SMQ VF-XF 85. Scott \$2,500. Estimate \$3,000 - 4,000



947

947 ★★

Federal Duck Stamp, 2007, \$15 Ring-necked Ducks, souvenir sheet of 1 (Scott RW74b), o.g., never hinged, pristine with artist Richard Clifton's signature in black, Extremely Fine to Superb, with 2007 P.S.E. certificate graded XF-SUP 95. SMQ XF-SUP 95; \$185. Scott \$140. Estimate \$200 - 300

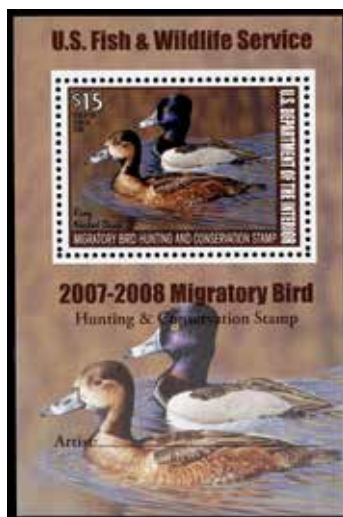

948

948 ★★

Federal Duck Stamp, 2007, \$15 Ring-necked Ducks, souvenir sheet of 1, without artist's signature (Scott RW74c), o.g., never hinged, Post Office fresh and sound, Very Fine to Extremely Fine, unpriced in SMQ, *one of just six that grade thus—a single 90 higher—in PSE's Population Report*, with 2007 P.S.E. certificate graded VF-XF 85. SMQ VF-XF 85. Scott \$2,750. Estimate \$3,000 - 4,000



949

949 ★★

Federal Duck Stamp, 2008, \$15 Northern Pintails, souvenir sheet of 1, without artist's signature (Scott RW75c), o.g., never hinged, bright and sound, Very Fine to Extremely Fine, unpriced in SMQ, with 2008 P.S.E. certificate graded VF-XF 85. SMQ VF-XF 85. Scott \$500. Estimate \$500 - 750

950

Goin' Quackers for Ducks Collateral Compilation, 1989-2005, from Soup to Feathers, all things Ducks apart from the stamps themselves; two 3-ring binders choc-a-bloc with Certificates of Appreciation, brochures, technical information from *Linn's* and the BEP, Contest and First Day programs, etc., etc., etc.; many items autographed, some material (mostly 2001-2005 period) lightly duplicated, Very Fine, fully imaged online, but inspection invited. Shipping charges apply - weight 5.8 lbs. (photo on web site) Estimate \$300 - 400

STATE DUCK STAMPS



951

951 P

State Duck Stamp, Arkansas, 1992, \$7 Shirey Bay Shovelers, proof (Scott AR12), top margin horizontal pair with gutter between, pristine and fault-free on heavy ungummed paper, Very Fine. *Only one proof press sheet was produced, yielding ten horizontal gutter pairs, this top pair unique.* Estimate \$200 - 300



952



953



954

952 ★★田

State Duck Stamp, Iowa, 1984, \$5 Wood Ducks (Scott IA13 var.), tête-bêche block of 4, imperforate internally, o.g., never hinged, pristine, Very Fine, *scarce*. Estimate \$300 - 400

953 ★★

State Duck Stamp, Ohio, 1984, \$5.75 Green-winged Teal, vertical pair with double perforation between (Scott OH3 var.), o.g., never hinged, pristine, each stamp with large balanced margins, Very Fine, *rare, with only four pairs known*. Scott \$70 for two normal stamps. Estimate \$150 - 200

954 ★★

State Duck Stamp, Washington, 1991, \$6 Wood Duck, uncut vertical pair (Scott WA6 var.), o.g., never hinged, clean and sound, Very Fine. *An unusual item; only one sheet of 15 known*. Estimate \$200 - 300

SAVINGS



955

955 BK★★

Savings Stamp, 1955, 25¢ blue green booklet pane (Scott S2a), an immaculate pane, o.g., never hinged, fresh, solid and beautifully centered, Extremely Fine. Scott \$850 for hinged. Estimate \$800 - 1,200



956

956 ★★

War Savings, 1919, \$5 deep blue (Scott WS4), o.g., never hinged, bright, fresh and reasonably well centered, Fine to Very Fine. Scott \$1,000. Estimate \$500 - 750



957

957 ★★

War Savings, 1919, \$5 deep blue (Scott WS4), o.g., never hinged, Post Office fresh with large, balanced margins and robust color, Extremely Fine to Superb, unpriced in SMQ, with 2022 P.F. certificate graded XF-SUP 95. SMQ **XF-SUP 95**. Scott \$800. Estimate \$2,000 - 3,000

WAR SAVINGS

TEST STAMPS



958

958 ★★

Test Stamp, 1962, B.E.P. "For Testing Purposes Only", black, tagged, pebble-surfaced gum, imperf (Scott TD107c), joint line strip of 4, o.g., never hinged, clean and sound, the joint clearly visible at center, Fine to Very Fine. Scott \$1,000. Estimate \$500 - 750



959

959 ★★

Test Stamp, 1962, B.E.P. "For Testing Purposes Only", black, tagged, pebble-surfaced gum, imperf (Scott TD107c), paste-up strip of 6, o.g., never hinged, pristine with strong color, the paste-up at positions 3 & 4, Fine to Very Fine. Estimate \$1,000 - 1,500



960

960 ★★

Test Stamp, 1975, B.E.P. "For Testing Purposes Only", orange on gray, tagged (Scott TD110), pair, o.g., never hinged, Post Office fresh and bright, Fine to Very Fine. Scott \$2,000. Estimate \$1,000 - 1,500

SANITARY FAIR



961

- 961 ○ **Sanitary Fair, Philadelphia, Pa., 1864, 10¢ blue (Scott WV11)**, sound and nicely centered with genuine Fair cancel; soiled, otherwise Fine to Very Fine, with 2004 A.P.S. certificate. Scott \$750. Estimate \$300 - 400



962

- 962 ★ **Sanitary Fair, Springfield, Mass., 1864, 10¢ lilac on an unaddressed cover with Fair postmark (Scott WV14)**, cut close, as usual, with the normal "Sanitary Fair, Springfield, Dec 20, 1864" c.d.s. in dark - nearly black - blue at the left; couple very minor toned spots, Fine to Very Fine. Scott \$900. Estimate \$300 - 400



963

- 963 ★ **Sanitary Fair, Springfield, Mass., 1864, 10¢ lilac (Scott WV14)**, cut close, as usual, with the normal "Sanitary Fair, Springfield, Dec 20, 1864" c.d.s. and **additional "SHIP" and "10" handstamps** in the same dark - nearly black - blue; bit of very minor toning, Fine to Very Fine. Scott \$900+. Estimate \$300 - 400

Apparently these envelopes were prepared in advance and sold to Fair patrons as mint "entires".

The Kantors, in their *Sanitary Fairs: A Philatelic and Historical Study of Civil War Benevolences*, note that, "Some of the covers have a 'DUE 10'", but make no mention of the separate "SHIP" & "10" handstamps.

CONFEDERATE STATES

GENERAL ISSUES



964

- 964 ○ **1861, 5¢ green (Scott 1)**, four-margined example, balanced, solidly printed and with nearly face-free blue grid cancel, Extremely Fine, with 2023 P.F. certificate graded XF 90. SMQ **XF 90**; \$750. Scott \$180. Estimate \$600 - 800



965

- 965 ★★/★田 **1863, 2¢ brown red (Scott 8)**, block of 4, cleanly printed in bold color, with clear to full margins all around; gum disturbance lower left stamp, others never hinged; black spot on lower left stamp, Very Fine, with 2018 A.P.S. certificate. Scott \$375+. Estimate \$250 - 350



966

- 966 ★ **1863, 10¢ blue, "T-E-N" (Scott 9)**, o.g., lightly hinged, remarkably bright with large, well-balanced margins all around, Extremely Fine, a pretty stamp, *a Top of the SMQ, the highest-priced grade reported*, with 2023 P.F. certificate graded XF 90. SMQ **XF 90**; \$1,950. Scott \$1,050. Estimate \$1,500 - 2,000



EX 967



968



969



970



971

- 967 ★/(★)田 1863, 10¢ blue (Scott 11, 12), blocks of 4, pretty group comprising #11 Keatinge & Ball o.g., #11 never hinged, #11 no gum, and #12 Keatinge & Ball never hinged (gum crease), each cleanly printed, three in strong, rich color, Very Fine, each with 2018 A.P.S. certificate. Scott \$296 for o.g. Estimate \$200 - 300
- 968 ★★田 1863, 10¢ greenish blue (Scott 11c), gutter block of 4, o.g., never hinged, attractive positional with clean color and balanced, full to large margins; light overall toning, still Extremely Fine. Scott \$120 as o.g. singles. Estimate \$200 - 300
- 969 ★★田 1863, 10¢ green (Scott 11d), bottom margin block of 4, o.g., never hinged, wondrously bright and fresh with full margins all around, Very Fine, with 1999 Brian Green and 2018 A.P.S. certificates. Scott \$300 for o.g. Estimate \$250 - 350
- 970 ★★ 1863, 20¢ green (Scott 13), horizontal pair, o.g., never hinged, fresh and bright jumbo with rich color and massive, balanced margins, a Superb gem, with 2015 P.S.E. certificate graded Gem 100J. SMQ **Gem 100J**; \$1,000 as singles. Scott \$100 as o.g. Estimate \$750 - 1,000
- 971 ○ 1863, 20¢ green (Scott 13), attractively printed with full, balanced margins and socked-on-the-nose town postmark, Extremely Fine, with 2016 P.S.A.G. certificate graded XF 90. SMQ **XF 90**; \$750. Scott \$400. Estimate \$500 - 750

UNITED STATES POSSESSIONS

CANAL ZONE



972



973

- 972 ○ 1907, 1c Balboa, center inverted, overprint reading up (Scott 22g), exceptionally fresh, nicely centered and lightly canceled, Very Fine. *Only 13 used examples (and 22 unused) are recorded*, with a 2018 P.F. certificate. Scott \$4,500. AN OUTSTANDING EXAMPLE OF THIS RARE INVERT. Estimate \$3,000 - 4,000

(photo on front cover)

- 973 ★★ 1924, \$1 Lincoln Memorial, flat "A" (Scott 81), top plate #14268 single, o.g., never hinged, fresh and well centered, Very Fine. Scott \$400+. Estimate \$300 - 400



974

974 BK★★

1927, 2¢ Washington, rotary press printing, perf. 11 x 10½ booklet pane of 6 (Scott 101a), a choice pane, o.g., never hinged, fresh and virtually perfectly centered, Extremely Fine. Scott \$200 for hinged. Estimate \$250 - 350



975

975 ○

1898-99, Puerto Principe Provisional, 1 cents. on 3m orange brown, broken figure "1" (Scott 177a), fresh and well centered with "1" easily identifiable, Very Fine. Scott \$500. Estimate \$200 - 300



976

976 ★★

1898-99, Puerto Principe Provisional, 10 cents on 1c black violet, broken figure "1" (Scott 200a), position 4 in a horizontal strip of 5, usual toned o.g., *never hinged*, Fine. Scott \$410 as hinged singles. Estimate \$300 - 400

CUBA



977

977 ★★

Special Delivery, 1910 orange & blue, center inverted (Scott E4a), left sheet margin single with partial imprint, o.g., the stamp itself is never hinged, the selvage has a black mounting remnant, Very Fine. Scott \$1,250 for hinged. Estimate \$1,500 - 2,000



978

978 ★★/★

1901, 10¢ blue & brown, period between "t" and "s" of "cents" (Scott 20b, 20), the two right stamps in a lower left corner margin block of 4, o.g., lower right stamp never hinged, rest lightly hinged, exceptionally fresh and quite well centered, Very Fine. *Ex-G.A. Hagemann with his handstamp in the selvage.* Scott \$680 as singles. Estimate \$250 - 350



EX 979

979 ★★/★

1915, 5b-50b complete (Scott 51-58), a lovely set of mint blocks of 4, o.g., bottom stamps never hinged, Very Fine. Scott \$252 as singles. Estimate \$750 - 1,000

DANISH WEST INDIES

HAWAII



980

980 ○

1862, Numeral, 2¢ black on greenish blue (Scott 14), plate 3-Gx, Type I, position 3, pen-canceled with ample margins at the top & bottom, *huge* on the sides, Very Fine, with a 2019 P.F. certificate. Scott \$6,000. AN EXCEPTIONAL EXAMPLE OF THE RARE TWO-CENT BLACK ON GREENISH BLUE. Estimate \$3,000 - 4,000



981

981 ○

1863, Numeral, 2¢ black on grayish (Scott 16), plate 3-E, type VII, position 7, pen cancel, nice margins except barely shaved at the upper left, Fine to Very Fine. Scott \$850. Estimate \$250 - 350



982

982 ○

1863, Numeral, 2¢ black on grayish (Scott 16), plate 3-E, type III, position 1, clear to large margins with a red "Postage Paid" oval cancel; couple small thins, Very Fine appearance. Scott \$850. Estimate \$200 - 300



983

983 (★)

1864, Numeral, 1¢ black (Scott 19), plate 6-A, type IV, position 4, unused without gum, bright and fresh with large margins all around, Very Fine. Scott \$625 for o.g. Estimate \$300 - 400



984

984 (★)

1865, Numeral, 5¢ blue on blue (Scott 22), plate 12-A, type X, position 5, unused without gum, exceptionally fresh with huge, well balanced margins, Extremely Fine. Scott \$575 for o.g. Estimate \$250 - 350



985

985 ○

1865, Numeral, 5¢ blue on blue (Scott 22), plate 12-A, type V, position 9, nice margins except barely shaved at the lower right, indistinct cancels, Fine to Very Fine. Scott \$900. Estimate \$200 - 300



986

986 ★

1864, Numeral, 1¢ black on laid paper (Scott 23), plate 8-A, type II, position 1, o.g., four margins, though a little close at the top and right, Fine to Very Fine. Scott \$300+. Estimate \$200 - 300



987

987 S

1864, King Kamehameha IV, 2¢ rose vermillion, "Specimen" overprint (Scott 31S), horizontal strip of 3 with right sheet margin bearing two strikes of a 25mm handstamp in red sans-serif capitals (as D'Assis type B18-XS on page 38), slightly glazed o.g., exceptionally fresh; bottom perfs clipped, otherwise Very Fine. *From the American Bank Note Co. archives.* Estimate \$600 - 800



988

988 P

1886, King Kamehameha IV, 2¢ orange vermillion, reproduction, plate proof on India paper (Scott 50P3), still on backing card, uncommonly fresh with large margins and rich color, Very Fine to Extremely Fine. Scott \$500. Estimate \$250 - 350



989

989 ○

1893, Provisional Govt., 5¢ ultramarine, red overprint double (Scott 59e), one overprint heavy, second moderate (and diagonal), canceled by a partial light Honolulu duplex handstamp, fresh color; tiny tear and pulled perf at the left, otherwise Fine. Scott \$3,750. Estimate \$600 - 800



990

990 ★★

1893, Provisional Govt., 6¢ green, red overprint double (Scott 60f), one overprint heavy, second faint, left sheet margin horizontal pair, o.g., never hinged, fresh and bright, Fine to Very Fine. Scott \$800 as hinged singles. Estimate \$400 - 600



991

991 ★★

1893, Provisional Govt., 12¢ red lilac, red overprint (Scott 63), o.g., never hinged, Post Office fresh with bright, clean gum, Very Fine, with 2018 P.S.A.G. certificate graded VF 80. SMQ VF 80; \$400. Scott \$400. Estimate \$300 - 400



992

992 P

Revenue, 1877, 50¢ yellow orange, plate proof on India paper (Scott R2P3), still on backing card, brilliant color, fresh and Very Fine. Scott \$600. Estimate \$200 - 225



993

993 S

Revenue, 1877, \$1 black, overprinted "Specimen" (Scott R3S), three different styles of red American Bank Note Co. overprint with security punch: two sans-serif (singles, one with rejoined sheet margin), the other serified on a horizontal pair, without gum. *From the American Bank Note Co. archives.* Estimate \$400 - 600



994

994 S

Revenue, 1913, \$1 black, overprinted "Specimen" (Scott R14S), two different styles of red American Bank Note Co. sans-serif overprint with security punch: one on a single with no gum, the other on a horizontal pair with slightly disturbed gum, Very Fine. *From the American Bank Note Co. archives; positions noted on the reverse by Albert Chang ("AFC").* Estimate \$325 - 500



995

995 ○

Postal Card, 1894, 2¢ green (Scott UX9), Honolulu Apr 27 10 AM 1894 cancel to Southbridge, Mass, manuscript message on reverse states "Sample of the new 2¢ postal issued this day - April 26th 1894, W.O. Lackland", S.F. transit postmark, excellent condition, Very Fine, EDU April 26th from Honolulu, Lackland picked up several of the different Postal Cards on April 26th and endorsed them on the reverse. Estimate \$200 - 300

PHILIPPINES

- 996 ★★/★田** 1899-1904, 14 different blocks of 4 (Scott 214//240), comprises 1899 2¢, 10¢ type I (bottom margin block with plate #305) & 15¢, 1901 4¢cent (two horizontal pairs, rounded corner one stamp) & 8¢, and 1903-04 1¢, 2¢, 4¢cent (both shades, the orange brown is Extremely Fine), 6¢, 8¢, 10¢cent (both shades), and 2¢ Shield (scarlet); mixed o.g., few never hinged or bottom stamps never hinged, some hinge remnants, several with disturbed gum; otherwise bright and fresh, o.g., some never hinged / some hinged, Fine to Very Fine. Scott \$2,315. (photo on web site) Estimate \$750 - 1,000



- 997 ★** 1901, \$2 dark blue (Scott 224), fresh and nicely centered with deep, rich color, Very Fine. *Only 1,800 were issued.* Scott \$350. Estimate \$200 - 300
- 998 ★** 1901, \$5 dark green (Scott 225), a choice mint single, o.g., exceptionally fresh and virtually perfectly centered with a sharp, proof-like impression, Extremely Fine to Superb. *Only 782 were issued.* Scott \$500. Estimate \$350 - 500
- 999 ★★田** 1904, 13¢ purple black (Scott 234), a fresh, well centered block of 4, o.g., never hinged, Very Fine. Scott \$320 as singles. Estimate \$200 - 300
- 1000 ★★** 1904, \$2 dark blue (Scott 238), an outstanding mint example, o.g., never hinged, incredibly fresh and quite well centered, Very Fine. *Only 695 were issued,* with a 1978 P.F. certificate as simply "o.g.", prior to the PF's inclusion of hinging. Scott \$1,500. Estimate \$750 - 1,000
- 1001 ★** 1904, \$5 dark green (Scott 239), o.g., uncommonly fresh, Fine to Very Fine. *Only 746 were issued,* signed R. Calves, with a 1983 P.F. certificate. Scott \$800. Estimate \$300 - 400
- 1002 ★** Philippines, 1904, 2¢ carmine, Broken "H" in "Philippines" Variety (Scott 240 var.), o.g., very lightly hinged, fresh, with 204 P.F. certificate. Estimate \$100 - 150



1003

- 1003 BK★** 1914, 2c green (Scott 276a), position E, booklet pane of 6, o.g., hinged, bright with strong color; sound with full tab, Fine to Very Fine. Scott \$750. Estimate \$300 - 400

**1004****1005****1004 ★★田**

Postage Due, 1899, 10¢ deep claret & 1901, 3¢ deep claret (Scott J4, J6), blocks of 6, o.g., never hinged, fresh and well centered, Very Fine. Scott \$435. Estimate \$300 - 400

1005 ★

1903, 1¢ McKinley (Scott UX3), unused, with purple “La Yabana”/Cigar Factory/Manila.” handstamp at lower left; reverse shows scene of colonists’ homes; light toning and soiling, Fine to Very Fine, with 2019 P.F. certificate. Scott \$1,250. Estimate \$500 - 750

**1006****1007****1006 ★**

Philippines, Postal Stationery, 1944, 2¢ Red, “Victory” Postal Card (Scott UX22), mint card on pale buff, bright and fresh, strong overprint handstamp; pencil notations on reverse, Very Fine, *only 190 issued and rarely offered*, with 2000 A.P.S. certificate. Scott \$425. Estimate \$150 - 200

1007

Documents Group, 10 items including 1920’s-50’s bank checks, attractive 1939 life insurance document with 4 Documentary adhesives, Government “Treasurer’s General Receipt”, marriage contract, 2 “Tax Clearance” and 1934 receipts both with Documentary stamps, Fine overall. Estimate \$50 - 100

UNITED NATIONS

**1008****1008 P**

1952, U.N. 7th Anniversary, 5¢ blue, large die proof (Scott 12PD), die 95107 die sunk on full card, Very Fine. Unpriced—*only 3 produced*. Estimate \$400 - 600



1009

1009 E

1980, 35th Anniversary souvenir sheet, Vienna, Unique Printer's Model (Scott Vienna 14E var), 177 x 141mm photo of frame and emblem with text printed on card and affixed to board and with small pieces of scotch tape in corners, mounted on 210 x 164mm board, translucent overlay with black pen "correct on the proof, but printed version is now wrong" and blue pen indicating the sheet is to be 3 5/8 inches wide, Extremely Fine and very similar to lot 2547 (which is also described as unique). Estimate \$250 - 325



1010

1010 P

1955, 10th Anniversary souvenir sheet, Plate Proof (Scott 38 P), top right corner block of four souvenir sheets with deep plum plate no. 46718 above left souvenir sheet, guidelines at top and right, o.g., never hinged with red security fingerprint on each stamp, These were printed in sheets of 9 (3x3) souvenir sheets. Estimate \$2,400 - 3,250

**EX 1011**

- 1011 P** 1958, Economic & Social Council, 4¢ blue green & 8¢ vermillion, large die proofs (Scott 65PD-66PD), dies 101785 & 101786 die sunk on full cards, Very Fine. *Unpriced - only 8 & 7, respectively, were produced, signed y. Scott \$500. Estimate \$300 - 400*

**EX 1012**

- 1012 ★★田** 1960, 4¢ and 8¢ 5th World Forestry Congress, Imperforate (Scott 81-82 vars), 4¢ bottom left inscription block of 4, 8¢ pair, never hinged; 8¢ two tiny gum wrinkles at right, Extremely Fine, see the 8¢ pair on the web; normals accompany. Gaines 81(a)-82(a); \$1,200. Estimate \$400 - 600

**EX 1013**

- 1013 P** 1973, 8¢ and 15¢, Fs .60 and Fs 1.10 Disarmament Decade, Imperforate Printer's Proofs (Scott 234-235, G30-G31 vars), New York issues in horizontal pairs, Geneva issues in vertical pairs with bottom selvage, never hinged, Extremely Fine, see the other three online. According to Gaines, 3 panes are known of the 8¢, Fs .60 and Fs 1.10; each pane contains 25 pairs; the quantity of 15¢ is not stated, 15¢, Fs .60 and Fs 1.10 with 1996 Gaines certificates. Gaines 234(a), 235(a), G30(a), G31(a); \$775. Estimate \$200 - 300

Kelleher offers telephone bidding during the auction for clients on a priority basis, so please call us to arrange for phone bidding as soon as possible.

**EX 1014****1014 P**

1985, 40th Anniversary Issues, Plate Proofs (Scott 447PDa/448PDa), Nos. 447PD, Geneva 135PD, Vienna 52PD and Nos. 448PD, Geneva 136PD, Vienna 53PD (four each) without gum as issued and hinged on two 210 x 297mm Helio Courvoisier cards with "Die Proof Approved, U.N. Postal Administration" signed "G. Grunwald" & dated "28 Nov. 1984" and pen dated at bottom left "16.11.84", the four proofs are hinged by the printer but one US 22c fell off and was reaffixed with scotch tape by an unknown idiot, listed and unpriced in Scott, Extremely Fine, a similar Helio Courvoisier presentation sheet with one of each stamp and the souvenir sheets was offered in the UN Archives sale (lot 2967) which sold for \$1,600 hammer. Estimate \$800 - 1,200

**EX 1015****1015 P**

1988, Trees Issue, Panes of 12, Imperforate Plate Proof on Stamp Paper (Scott 523aP var, G166aP var, V81aP var), without gum as issued, with red security fingerprint on back of each stamp, Extremely Fine and very rare, **Four sets known**; normal set accompanies, US and Vienna proof sheets sold separately at the UN Archives auction (lots 3139 & 3141) for \$1,100 hammer each. Estimate \$1,600 - 2,400

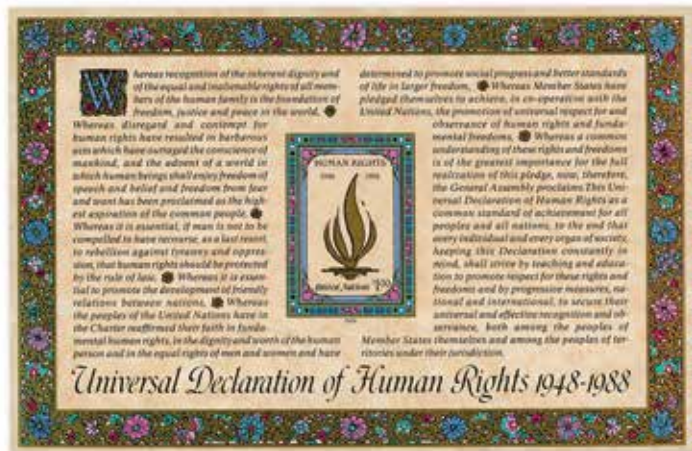

EX 1016

- 1016 P 1988, Human Rights souvenir sheet, Imperforate Plate Proof on Stamp Paper (Scott 545P var, G172P var, V87P var), without gum as issued, with red security fingerprint on back of each stamp; Vienna with water damage at top right, the other two are Extremely Fine, **only two sets known** a set was sold individually at the UN Archives sale (lots 3194, 3195 and 3196 sold for \$575, \$850 and \$550 hammer, respectively; no way to know if this is the same set or the other set; the Vienna was sound), normal set accompanies. Estimate \$800 - 1,200



EX 1017

- 1017 P 1995, 50th Anniversary, sheet of 12, Imperforate Plate Proof on Stamp Paper (Scott 669P var, G275P var, V191P var), o.g., never hinged, **only two sets known** a set was sold individually at the UN Archives sale (lots 3553, 3556 and 3559; sold for \$625, \$675 and \$725 hammer, respectively; no way to know if this is the same set or the other set), normal set accompanies. Estimate \$1,600 - 2,400



EX 1018

- 1018 P 2000, 55th Anniversary souvenir sheet, Trial Color and Plate Proofs (Scott 781/G360/V), former on two 210 x 150mm Cartor Security Printing cards stamped 24 Mars 2000 and signed & dated "Die Proof Not Approved, U.N. Postal Administration" handstamp with the sheets having a silver background (Scott 781TCd, Geneva 360TCd, Vienna 277TCd; unpriced) with glassine overlay folded neatly behind, latter on 210 x 297mm Cartor Security Printing card stamped 26 Avr. 2000 and signed & dated "Die Proof Approved with Corrections, U.N. Postal Administration" with the sheets in issued colors (Scott 781P var, Geneva 360P var, Vienna 277P var; unlisted and unpriced in Scott), Extremely Fine, see the trial colors online. Estimate \$325 - 500

**EX 1019****1020**

- 1019 P** 1964, 15¢ and 25¢ Air Mail, Imperforate Proofs on Stamp Paper (Scott C11, C12 vars), 15¢ vertical pair and 25¢ horizontal pair, never hinged, Extremely Fine superb in every respect, Gaines catalog states “1 or 2 panes of 50 exist” (each pane contains 25 pairs); normal accompanies. Gaines C11.1(a), C12.1(a); \$950. Estimate \$325 - 400

- 1020 P** 1958, 4¢ Postal Stationery, Approved “Proof” of Complete Envelope (Scott U2P var), manuscript “#2” in black ink at top left and “Approved A. Sterman July 21, 1958” in blue ink at bottom right (see Abraham Sterman attending a meeting of the Interdepartmental Design Committee for the UNPA at https://dam.media.un.org/asset-management/2AM9LOONZ2_G?FR_1&W=1872&H=966), unlisted in Scott and Gaines (who died in 1998; five years before the UN Archives were sold at auction), **Unique**, ex-United Nations Archive sale (lot 3735) where it sold for \$400 hammer. Estimate \$250 - 325

**EX 1021****EX 1022**

- 1021 S** 1968, 6¢ Postal Stationery, Approved Specimen of Complete Envelope, Normal and Legal Sizes (Scott U3S var), both with “SPECIMEN” perforated initials at center applied after folding into envelope shape, straightline violet “Suomen Pankin Setelipaino” and black “30075” handstamps at top left, boxed “Color and Die Proof Approved . UN Postal Administration” and “3 JUN 1968” handstamps at bottom, flaps are not glued together; normal sized with toning at top left (due to prior adherence), legal sized is Extremely Fine, unlisted in Scott and Gaines (who died in 1998; five years before the UN Archives were sold at auction), **Unique**, ex-United Nations Archives lots 3770 and 3771 which sold for \$250 hammer each. Estimate \$325 - 400

- 1022 E** 1969, 5¢ Postal Card, Die Essays on Card Stock (Scott UX4 E var), 104 x 182mm, similar to the issued card — the emblem at the left is higher than its position on the issued card, and on “B” and “C” the emblem at the center of the indicia differs from that on the issued card, reverse of each with boxed “Approved By: . Date .” handstamps with magenta ink “NOT” written to left of “Approved By:” and signed “D Hampton(?)” and dated “23/5/68” in the same magenta ink; “C” with stray ink on front, still an Extremely Fine trio, unlisted in Scott and Gaines (who died in 1998; five years before the UN Archives were sold at auction), **“A” is Unique**, ex-United Nations Archives lots 3766 (“B”), 3767 (“C”) and 3768 (“A”) which sold for \$200, \$250 and 250 hammer each. Estimate \$400 - 600

**EX 1023**

1023 P 1969, 6¢ Postal Card, Approved Die Proof and Essay on Card Stock, 8¢ Postal Card Specimen Approval (Scott UX5PD, UX5E var, UX6S), 6¢ proof and essay with 7¢ denomination, both in issued colors, plus 8¢ in issued colors with “SPECIMEN” perforated initials, all with boxed “Color and Die Proof Approved . UN Postal Administration” handstamp at bottom right, 6¢ Proof and Essay both with blue ink signature of Ole Hamann and “11 Feb 1972” date, 8¢ Specimen Approval card undated and signed by someone else, with magenta boxed “Seteliipaino-Sedeltrycheriet datestamp” on reverse, Extremely Fine, see the 6¢ proof and the 8¢ Specimen online; **Scott notes “five ‘not approved’ essays similar to #UX5 exist. Ten 7¢ essays exist, three with approval handstamp, the others lacking any handstamp.”**, unpriced in Scott and unlisted in Gaines, ex-United Nations Archive (lots 3804, 3805 & 3808) which sold for \$100, \$250 and \$150, respectively. Estimate \$325 - 500

**EX 1024**

1024 S 1969, 8¢ Postal Card, Specimen Approvals on Card Stock (Scott UX6PD), two in issued colors with “SPECIMEN” perforated initials with boxed “Color and Die Proof Approved . UN Postal Administration” handstamp at bottom right and magenta boxed “Seteliipaino-Sedeltrycheriet datestamp” on reverse, one signed and dated “24 June 1974” in blue ink by Ole Hamann (with “NOT” written before “Approved” in black ink apparently due to an error in the Russian inscription) and one undated and signed by someone else, Extremely Fine duo, see the other one online, *Scott notes - “UX6PD - with specimen perfin and approval handstamp (4)” and a footnote “five ‘not approved’ essays have incorrect Russian inscription”*, ex-United Nations Archive (lots 3807 & identical to 3808) which sold for \$450 and \$150, respectively. Estimate \$325 - 500

**EX 1025**

1025 S 1977, 9¢ Postal Card, Specimen Approvals on Card Stock (Scott UX7PD, UX7PD var), two in issued colors with “SPECIMEN” perforated initials and boxed “Color and Die Proof Approved UN Postal Administration” handstamp at bottom right and blue ink signature of Ole Hamann and “28 May ‘76” date and “with correction”, one Specimen approval on card stock with magenta boxed “Seteliipaino-Sedeltrycheriet” handstamp on reverse and the other with piece cut out and scotch taped back in (still missing a couple of pieces) onto larger card with the approval handstamp on the larger card and “27-6-76, Specimen tested by printing for comparison with sample approved earlier / same” written in block caps at top of card, can’t see the back but probably also has the same magenta boxed “Seteliipaino-Sedeltrycheriet” handstamp on reverse, the “normal” one is Extremely Fine, unpriced in Scott and unlisted in Gaines, the “normal” one is ex-United Nations Archives (lot 3817) which sold for \$250. Estimate \$325 - 500

POSTAL HISTORY

UNION CIVIL WAR POSTAL HISTORY PRISONER OF WAR COVERS, NORTHERN PRISONS



1026

1027

1026 ☒

Castle Williams - Governor's Island, New York Harbor, cover from P.O.W., Pvt. John A. Deakin [26th N.C. Infantry], to Dr. George Kirkman, St. Lawrence, Chatham Co. N.C.; franked with a U.S. 3¢ rose tied by a New York target duplex, May 8 [1862]; entered the C.S.A. mails at Petersburg, Va. with a blue May 23 Petersburg c.d.s. and matching "DUE" (type H) & "5" (type J); **enclosure**, datelined "14th June 1862 Castle Williams Fort Columbus, N.Y.H.", mentions Dr. Kirkman's son, a fellow prisoner, in part, "Trusting this will find you and family well as it leaves me and Preston enjoying tolerable health.", Very Fine. *Only 17 Castle Williams P.O.W. covers are recorded.* Estimate \$1,000 - 1,500

1027 ☒

Fort Woods - Bedloe's Island, New York Harbor, cover from a P.O.W. at Fort Woods, Bedloe's Island through Kinston, N.C. to Rome, Ga.; franked with a pair of C.S.A. 5¢ blue local prints tied by a Kinston c.d.s., Jan 24 [1864]; New York censor's manuscript "Exd. G.P.J." by Surgeon George P. Jaquette, and C.S.A. censor's "Exd RCB." by Maj. Richard C. Badger, 45th N.C. Infantry, near Kinston; sealed opening tear at the bottom, Fine. *One of only two recorded covers from here.* Estimate \$1,000 - 1,500



1028

1029

1028 ☒

Camp Chase - Columbus, Ohio, cover from Lt. Henry L. Muldrow, Co. C, 14th Miss. Infantry, to his wife in Tibbee Station, "Mobile & Ohio R.R.", Miss.; sent as an "inside" envelope in Flag of Truce mail, entering the C.S.A. mails at Huntsville, Ala. with a blue Huntsville c.d.s., Mar 28, 1862, and a matching handstamped "DUE/5" (type M); red manuscript "Examd & Approved By A.S. Ballard Major 74th Reg OVUSA Camp Chase O" by the prison commander. *One of only four recorded P.O.W. usages sent via Huntsville.* Estimate \$600 - 800

CONFEDERATE CIVIL WAR POSTAL HISTORY

1029 ☒

1861 (Mar. 16), Folded letter sheet from Charleston, SC, to Madeira, endorsed "p Brazil Mail A Lisbon" at top left and "via Lisbon" at lower left; red rimless "Lombard Street/F S/AP 8/61/PAID" transit with blue Portuguese "160" reis due handstamp at top right (for ½-ounce) plus red "8" [pence] manuscript prepaid rating on front; no backstamps; docketed received Apr. 12; letter with interesting content, including "awaiting establishment of a Confederacy send wine direct to Charleston and not via New York as double duty would be incurred", Very Fine, *a scarce Southern use just prior to the Civil War.* Estimate \$800 - 1,200



1030

1030

1861 (Oct. 14), Folded letter sheet from Richmond, VA, to Madeira, datelined blue folded letter sheet endorsed "via Lisbon" and "p. Mail of 7th Feby." at bottom left; red rimless "Lombard Street/FW/FE 6/62/PAID" transit with matching manuscript "1/-" shilling prepaid rating; black Portuguese "240" reis due rating for ½-¾ oz. at top; docketed Mar. 20 arrival, Very Fine, *scarce*. Estimate \$800 - 1,200



1031

AIRMAIL POSTAL HISTORY

PIONEER AIRMAIL FLIGHTS

1031

China, 1932 (Sept. 24), Shanghai to Manila Flight Cover, 1929 30c Airmail and 30c adhesive, tied by Shanghai cancels on Airmail flight cover commemorating Wolfgang von Gronau Round-the-World Flight, Shanghai - Manila Segment, September 24-27, 1932; envelope with purple cachet identifying the flight; typewritten text at top "By the German round the world flight Captain Wolfgang von Gronau with his flying boat 'The Dornier Wahl' and violet "Via 'Dornier Greenland" on reverse; some light toning, a Fine cover, *306 flown*. Estimate \$100 - 150

1032

1912-24 German Pioneer and Special Flights, 16 nearly all different flown cards, most with special cancels; 9 are 1912-17; also two mint picture postcards; excellent variety, Fine to Very Fine. (photo on web site) Estimate \$400 - 600



1033

1033

Philippines, 1936 (Oct. 15), Manila to Batavia Flight Cover, First Flight by KNILM, round the world flight via Amsterdam, with transit and arrival postmarks, appropriate cachet, with German franking added in 1937 (30 April) and intended for passage to USA, *scarce flight*. Estimate \$200 - 300



EX 1034

1034

1928, Doolittle Test Flights, complete set of five covers, all signed "J.H. Doolittle"; flown Lima-La Paz, La Paz-Santiago; Santiago-Buenos Aires; Buenos Aires-Asuncion and Asuncion-Rio de Janeiro; each with appropriate postage, handstamped cachet and receiving datestamp, though the two Asuncion legswere mis-marked for Montevideo, despite the Paraguayan stamp and Asuncion postmark; on this set the "Montevideo" was scratched out of the cachets and overwritten with "Asuncion". Includes a newspaper clipping about the covers - noting 450 were flown on each leg - from Aug 1942, Very Fine. AAMC 508-508d. Estimate \$350 - 500

EARLY ZEPPELIN FLIGHTS



1035

1035

1909 LZ 5 (Z II-Ersatz) Zeppelin Forerunner Postcard (Sieger 1 C), 5pf Germania tied by perfectly struck "Friedrichshafen am Bodensee 19 Jun 09" circular datestamp, addressed to Vienna, message in German mentions Zeppelin and picture side is multicolor image of the Graf Zeppelin flying along the Lake Constance coastline above Manzell, Friedrichshafen and the other German towns, Very Fine and very scarce. The LZ 5 made 12 trips between May 26 and August 22, 1909. Sieger €3,000 to 5,000 (\$3,240). Estimate \$1,200 - 2,000



1036

1036

1912, Schwaben, Frankfurt-Oos (Sieger 2 I), colorful Delag card picturing the Airship over the Bodensee and the town of Manzell; type I onboard postmark, 31 May 1912; addressed to Karlsruhe with a 5pf Germania canceled there on the same day., Very Fine. Sieger €1,000 (\$1,080). Estimate \$300 - 400



1037

1037

1912 LZ11 "Viktoria Luise" Flight (Sieger 4 a), 5pf Germania tied by "Luftpost Zeppelin Schiff Viktoria-Luise 24.7.13" oval with purple "AN BORD DES ZEPPELIN LUFTSHIFFES VIKTORIA-LUISE 23 JUL. 1913" circular handstamp on Delag picture postcard showing the view of Berlin from above, address erased, Very Fine, the card was carried on the July 24th flight, which was a round trip via Potsdam or Berlin, 1980 Hermann Walter Sieger certificate. Michel 11Ba; €500 (\$540). Sieger €550 (\$590). Estimate \$250 - 325



1038

1038

1912, Viktoria Luise, Frankfurt-Idar Oberstein-Frankfurt (Sieger 4x), colorful Delag card, "Landung" (Landing) with imprinted 5pf Germania with onboard oval postmark, 25 Jul 1912; flight form filled in Frankfurt to Idar, Very Fine. Sieger €700 (\$760). Estimate \$300 - 400



EX 1039

1039

Schwaben and Gelber Hund Cards (Sieger 10//13), four early cards carried in Germany; flights to Worms (12 Jun 1912), Mainz (13 Jun 1912), Darmstadt (16 Jun 1912) and Darmstadt (19 Jun 1912) carried on the *Gelber Hund*; lovely early cards with both 5pf or 10pf franking and 10pf semi officials, Fine to Very Fine. Sieger €400 (\$430). Estimate \$200 - 300



1040

1040

1919 LZ120 "Bodensee" Flight from Friedrichshafen (Sieger 19 C), "An Bord Des Zeppelin 31 Okt. 1919 Luftschiffes Boddensee" circular handstamp at bottom, 15pf Germania tied by "Friedrichshafen am Boddensee 31 Okt. 19" circular datestamp on Delag-Hapag picture postcard of passengers in a Zeppelin cabin, German address, Very Fine. Sieger €900 (\$970). Estimate \$250 - 325

NORGE FLIGHTS



1041

1041

1926 (Apr 10), Dirigible Norge, Amundsen-Ellsworth-Nobile Transpolar Flight, Special envelope with oval flight cachet and the Special *Imperf* Airmail vignette, franked with 1.25L postage tied by an Apr 8 Ciampino c.d.s.s.; addressed to Nome, Alaska; *signed by mechanic/engineer Ettore Arduino*, Very Fine. Sassone GP21; €3,000+ (\$3,240). Estimate \$800 - 1,200



1042

1042

1926 (Apr 10), Dirigible Norge, Amundsen-Ellsworth-Nobile Transpolar Flight, cover with the oval flight cachet and the Special *Imperf* Airmail vignette, franked with 1.25L postage tied by an Apr 8 Ciampino c.d.s.s.; the vignette is tied by a private boxed handstamp, "Volo Transpolare, Amundsen - Ellsworth - Nobile, 1926, Dall'Italia Alla Alaska", with an additional strike on the back; *addressed to Milan, where a 10c stamp was added, for local delivery, and canceled on Apr 13*, Very Fine. Sassone GP21; €3,000 (\$3,240). Estimate \$800 - 1,200



1043

1043 ☒

1926 (Apr 10), Dirigible Norge, Amundsen-Ellsworth-Nobile Transpolar Flight, cover with the **Special Airmail vignette** tied by the oval flight cachet and 1.25L postage tied by an Apr 8 Ciampino c.d.s.s.; *addressed to prominent French Airpost dealer; Théodore Champion*, Very Fine. Sassone GP20a; €1,850 (\$2,000). Estimate \$600 - 800



EX 1044

1044 ☒

1926 Norge Transpolar Flight, trio of labels, comprising perforated as issued (mint hinged), right margin horizontal pair proof with brown omitted and double-print of right frame (no gum as issued), plus an issued label on real photo picture post card tied by double-oval flight cachet in violet; a pretty group, Very Fine. Estimate \$250 - 325

USS LOS ANGELES



1045

1045 ☒

1925 U.S.S. Los Angeles, Bermuda to Lakehurst and Lakehurst to Puerto Rico (Sieger 20 R / 20 T combination), 3d Bermuda yacht issue (#88) tied by "Hamilton Bermuda 16 Apr. 25" machine cancel and black "BERMUDA FIRST OVERSEAS AIRMAIL" two line handstamp with second strike in violet alongside, on cover addressed to Major Joseph A. Steinmetz c/o U.S. Consul in San Juan Puerto Rico with "San Juan P.R. May 7, 1925" machine receiving backstamp indicates **the cover was also flown to Puerto Rico, making it a twice Zeppelin flown cover**; very slight reduction at top left, Very Fine. Estimate \$250 - 325



1046

1046 ☒

1925, U.S.S. Los Angeles, Bermuda to Lakehurst U.S.S. Patoka (Sieger 20 S), two strikes of the "U.S.S. Patoka Apr. 19, 1925 Bermuda B.W.I." duplex cancel tie **Scott No. 595** on real photo postcard of the zeppelin in flight, third strike along with purple "U.S.S. Patoka Apr. 19, 1925" double circle datesetamp and large framed purple "Air Mail via USS Los Angeles" at left, addressed to "The Gang (General Delivery Section) Calvert St. Post Office Baltimore Md.", with message dated "9 April 1925 Best wishes from the Patoka via the first air mail from Bermuda to the State via a dirigible."; stamp with natural straight edges at left and bottom and card with corners clipped and creases, Fine to Very Fine appearance. Estimate \$250 - 325



1047

- 1047 1929 (Aug. 28), Arrival of *Graf Zeppelin* and *Los Angeles* cover, 5¢ Aeronautics Conference single tied by Chicago Air Mail Field duplex, on a lovely multi-color commemorative cover, with “American Legion Day” handstamp at top left; reverse with black handstamped “1929 National Air Races and Aeronautical Exposition, Cleveland, Aug. 24-Sept 2” cachet; light edge toning, otherwise sound, near Very Fine. Michel 13; €600 (\$650). Estimate \$250 - 325

USS MACON



EX 1048

- 1048 Varied Group of *USS Macon* Covers, 1933-36, 18 in total, with cachets and cancels honoring her Christening, Flight Visits (Detroit, Half Moon Bay), Wiley Takes Command, a *USS Houston* “*USS Macon* Intercepts” and other “*USS Macon* Overhead” cancels, Crash (including *USS Pennsylvania* with three-line handstamp (264 made)), and In Memoriam covers, etc.; numerous signed including by Ewing, King, Miller, Rosendahl, and Wiley; an interesting selection well worth review, Fine to Very Fine or better. Estimate \$400 - 600



1049

1050

- 1049 1933 Arrival of *USS Macon* at Moffet Field, Cal., rubber stamp cachet honoring the Macon’s arrival et its home base plus a printed West Coast Air Mail Society cachet noting Navy blimp J-4 carried the cover on the arrival date, #707, 722 line pair tied by Moffet Field Calif Oct 15 1933 hand cancels, two autographs including Moffet postmaster, Very Fine and scarce. Estimate \$400 - 600

- 1050 1934 (July 12), *USS Macon* Training Flight cover, franked by 10¢ Map and tied by Sunnyvale, Calif. duplex, with purple cachet of the Sunnyvale Chamber of Commerce, across which is written (printed?) “First Flight with Commander Wiley”; this was the training flight during which the *Macon* located the ships *Houston* and *New Orleans* (the former carrying President Roosevelt on a secret trip to Hawaii); having found the ships, the *Macon*’s Sparrowhawk planes dropped newspapers and magazines to the President, near Very Fine. Estimate \$200 - 300



1051

1051

1934 (Aug. 7), USS Macon Camp Kearny cacheted cover, postage (6¢) cancelled by Moffett Field, Calif. four-bar dater, the cover with "U.S.S. Macon/[star]/Camp Kearny/Sunnyvale C. of C." cachet in violet; autographed at top left by Lieutenant (junior grade) **Leroy C. Simpler**, one of the survivors of the *Macon's* 1935 crash; Camp Kearny (or Kearney) was the ship's mooring station, Very Fine.

Estimate \$200 - 300



EX 1052

GRAF ZEPPELIN FLIGHTS

1052

1928 (Oct 10), North America Flights, ten items (Sieger 21 A/29 B), including German #C36 on postcard of *Graf Zeppelin* in flight sent to New York (Si 21A); three examples of US frankings on 1st flight from America to Germany (Si 22B); two cards (Si 26A) sporting the 2RM value from the North American Interrupted flight; a card (with 2RM), and envelope (4RM) on 1929 North American flight (Si 27A); and Around the World pair (Si 29A and 29B) from Los Angeles to New Jersey (with US #C5 and C6) and from LA to Germany, Fine to Very Fine. Sieger €710 (\$770).

Estimate \$350 - 500



1053

1053

1929-32, Three different Zeppelin covers (Michel 23, 261 1a, 275b), 1929 America Flight, 1932 Luposta Flight (Rønne drop), and 1932 Sixth South America Flight via Berlin connecting light; the last two are cards; with all appropriate frankings & markings & frankings. Michel €610 (\$660).

Estimate \$200 - 300



EX 1054

- 1054** ☒ **Orient Flight, card and cover (Sieger 231 A)**, postcard of *Graf Zeppelin* in flight has On-Board marking and sent by **Captain A Lehmann**; Roessler Airmail envelope (with fantasy label on reverse) franked with 2RM margin copy has backstamp at Cairo, Fine to Very Fine. Sieger €270 (\$290). Estimate \$200 - 300



EX 1055

- 1055** ☒ **1929 (Apr 22), Graf Zeppelin in Europe, group of 19 items (Sieger 24 A/118 A)**, flown in Europe including Mittelmeer to Istanbul (Si 24A), Seville to Braunschweig (Si 52B) with On-Board cancel and postmarks in Paris and Seville, Danzig to Hammerfest (Si 73) with green cachet, Saarbrücken to Hammerfest (Si 74) with green cachet and another with deep blue, Saar to Moscow on Russia Flight (Si 84A), pair of cards from Pommern Flight (Si 106Aa) from Friedrichshafen and the other from Saarbrücken, Ostsee roundtrip (Si 108Bg) from Lubeck and another from Liechtenstein, On-Board card (Si 108Ca) to Kobenhavn and an On-Board example franked with 1RM stamp, On-Board card to Magdeburg (Si 109Ab), Hannover Flight to Switzerland-Sweden (Si 111) with Swiss postage and another from Austria, uprated postal card (with #C35) from Gleiwitz for Oberschlesien Flight (Si 115Ba), Danzig-Vienna-Friedrichshafen (Si 116A) addressed from Danzig to Vienna, postcard from Germany to Austria (Si 118A) and another with On-Board postmark, Fine to Very Fine. Sieger €1,360 (\$1,470). Estimate \$600 - 800



EX 1056

- 1056** ☒ **1929 Round the World Flight, four cards & covers (Sieger 30/30 Ad)**, Austrian Airmail on card (Si 30) canceled at Vienna, Friedrichshafen, and Lakehurst; German portion (Si 30Ab) franked with eight adhesives including the 2RM and 4RM from Friedrichshafen to Los Angeles; a pair of #C37 on Germany cover (Si 30Ab) to California; and a roundtrip postcard (Si 30Ad) with both the 2RM and 4RM Zeppelin stamps; a great set, Fine to Very Fine. Sieger €920 (\$990). Estimate \$500 - 750



1057

- 1057** ☒ **1929 Round the World Flight, Aug. 7-Sept. 4 (Sieger 30 Ad)**, unusual envelope with Dutch postage on roundtrip from Friedrichshafen to Friedrichshafen, a stunner, Very Fine. Sieger €500 (\$540). Estimate \$250 - 350



1058

1058 ☒

1929 Round the World Flight, Aug. 7-Sept. 4 (Sieger 30 Ad), Marchant Around the World Flight envelope franked with #C36 and C37 (3) to complete the trip from Friedrichshafen to Friedrichshafen; lovely, Fine to Very Fine. Sieger €500 (\$540). Estimate \$250 - 350



1060

1059

1929 Round the World Flight, Aug. 7-Sept. 4 (Sieger 30 e), pair of cards from World Flight received in Tokyo 19 Aug 1929; gorgeous Swiss Airmails postmarked in Zurich prior to start of flight in Germany; also picture postcard of the *Graf Zeppelin* with 2RM franking postmarked On-Board; better cards, Fine to Very Fine. Sieger €500 (\$540). (photo on web site) Estimate \$250 - 350

1060 ☒

1929 Round the World Flight, Aug. 7-Sept. 4 (Sieger 31 C), better trip segment from Tokyo to Friedrichshafen with a half-dozen adhesives. Sieger €750 (\$810). Estimate \$350 - 500



1061

1061 ☒

1929 (Aug 21) Japan Post (Sieger 31C), printed label proclaims First Flight Around the World by German Airship LZ 127 "*Graf Zeppelin*" on envelope to a Lake Constance address; Scott # 188 and 196 sufficient to pay the rate from Japan to Germany; attractive cancel from Tokyo and Friedrichshafen as well as red round the world cachet, Fine to Very Fine. Sieger €750 (\$810). Estimate \$300 - 400



EX 1062

1062 ☒

1929 German Flight, Part II (Sieger 34 f, 34 g, 34 h, 34 m), five, each with red "An Bord Des Luftschiff Graf Zepelin 17 Sep 1929" circular datestamp and same day cancels tying the stamps, consisting of Nos. 34 f (Eschweiler on cover), 34 g (Aachen commemorative cancels tying 5 stamps with blue "Abwurf über Deutschland" two line straightline handstamp on real photo picture postcard of the Graf Zeppelin flying over its hangar at Friedrichshafen, 34 h (Osnabrück cover with light vertical crease), 34 m (Hamburg) on photo picture postcard of the L.Z. 127 Graf Zeppelin in flight with purple "Durch Luftpost" straightline handstamp, and 34 m (Hamburg on card), Very Fine. Sieger €1,950 (\$2,110). Estimate \$650 - 1,000



1063



EX 1064

- 1063** ☒ **1929 Spain Flight, Basel drop, (Sieger 44 c),** Germany 40pf von Hindenburg and 10pf Eagle tied by “Luftschiff Graf Zeppelin 24.10.1929” circular datestamp, red 64mm boxed “Mit Luftschiff Graf Zeppelin befördert” straightline handstamp and “Basel Flugplatz Luftpost 24.X.29” circular datestamp, addressed to Franz Staiger in Zurich, Very Fine, Sieger notes only 79 cards or covers dropped. Sieger €800 (\$860). Estimate \$400 - 600

- 1064** ☒ **1929 (Nov 2), European Flights, group of 22 covers or cards (Sieger 45 A/100),** including Swiss Dubendorf-Luzern (Si 45A), three (Si 46) from the St Gallen flight (to Bern, Zurich, and Friedrichshafen), On-Board postcard (Si 49B) to Frankfurt, Austrian flight (Si 65A) postmarked at Vienna and Munster, On-Board cancel on DOX postcard to Voralberg (Si 67B), trio of German cards (Si 68Bb) with On-Board marks (to Hamburg, Freiberg, and Berlin), local trip (Si 72a) from Koln-Koblenz, Liechtenstein Dortmund flight with card from Liechtenstein (Si 77A) and an On-Board with German franking to Dortmund (Si 77B), postcard of LZ 127 lifting off to local flight from Kassel (82Cb), pair of Swiss cards (Si 87) sent to Zurich, *Graf Zeppelin* postcard (Si 94) with cancels at Bern-Basel-Bern, trio of cards (Si 98 (2), Si 98Ab) with different frankings (Austria, Germany, and Switzerland), Amsterdam-Friedrichshafen-Pforzheim flight (Si 99A) with racy English message, and pair from the Chemnitz flight (Si 100) with postage from Vaduz and the other Saarbrücken, Fine to Very Fine. Sieger €1,085 (\$1,170). Estimate \$500 - 750

- 1065** ☒ **1930 South America Flight, group of five covers, all franked with Semi-Official Airmails (#CL5//CL9),** two are Rio-Seville (Mi. 67Bc), two are Rio-Recife (65Ba, b), and one is Rio to Lakehurst (66Bb), Fine to Very Fine. Scott \$950. Michel €720 (\$780). (photo on web site) Estimate \$250 - 350



1066



EX 1067

- 1066** ☒ **1930 (May 18-Jun 6), South America Flight (Sieger 57),** postcard that made the roundtrip from Friedrichshafen to Friedrichshafen roundtrip (Si 57H) sporting three lovely examples of the valuable 2RM South American overprints; stamps catalog \$1,125, Fine to Very Fine. Estimate \$600 - 800

- 1067** ☒ **1930 South America Flight, pair of On-Board cancel covers (Sieger 57 A//57 E),** one nearly a dozen colorful adhesives on trip segment (Si 57A) to Seville; one a pair of C38 (catalog \$750) on a petit envelope (Si 57E) to Rio de Janeiro; a nice pair, Fine to Very Fine. Sieger €580 (\$630). Estimate \$300 - 400



1068

1069

- 1068** ☒ **1930, South America Flight (Sieger 57 C)**, printed card addressed to Frankfurt; #C38 franked with On-Board cancel with postmark at Recife and at Friedrichshafen, Fine to Very Fine. Sieger €500 (\$540). Estimate \$250 - 350
- 1069** ☒ **1930 South America Flight, Friedrichshafen to Lakehurst (Sieger 57 F)**, Germany 1m Eagle (Scott No. 32) tied by "Luftschiff Graf Zeppelin 6.6.1930" circular datestamp on Delag card with sepia view of "Zabern i. Els", **addressed to Sieger in Lorch, Württemberg**, "Friedrichshafen (Bodensee) 6.6.30" circular datestamp, red Zeppelin flown handstamp cachet, and "An Bord "Graf Zeppelin Sudamerikafahrt Sevilla - Friedrichshafen" black three line handstamp at left, Extremely Fine. Sieger €675 (\$730). Estimate \$250 - 325



1070

1071

- 1070** ☒ **1930 South America Flight (Sieger 57 H)**, 2RM and 4RM with South America overprints neatly tied with On-Board cancel; printed card addressed to Braunschweig; stamps catalog \$750, Fine to Very Fine. Estimate \$350 - 500
- 1071** ☒ **1930 South America Flight (Sieger 57 H)**, On-Board cancel on envelope with neat corner illustration and powerful franking including #C36, C38, and C39 (3) addressed to Stuttgart; stamps catalog \$1,215, Fine to Very Fine. Estimate \$500 - 750

Kelleher offers telephone bidding during the auction for clients on a priority basis, so please call us to arrange for phone bidding as soon as possible.



1072

1072 ☒

1930 (May 18-Jun 6), South America Flight, Friedrichshafen-Pernambuco (Sieger 57 K), key German #C39 Zeppelin adhesive tied by postmark at Friedrichshafen for flight to Pernambuco Brazil, Fine to Very Fine. Sieger €500 (\$540). Estimate \$250 - 350



1073

1073 ☒

1930 (Jun 3), Round-the-World Flight, Return, Seville - Friedrichshafen (Sieger 58 G var.), plain card franked with 2.30p postage (Scott 99/105) *uncanceled in Tanger* but canceled with Jun 2 Seville Airmail datestamps; red oval flight cachet and Jun 6 Friedrichshafen receiver on the front, Very Fine. *Sieger does not list a Spanish Morocco origin for this flight.* Michel 68 Ad var.; €1,500 (\$1,620). Estimate \$600 - 800



EX 1074

1074 ☒

1930 (May 24) South American Flight Legal-Sized Pair (Sieger 59A, 59B), Candy Makers cornercard envelope flown from Rio de Janeiro to Pernambuco franked with #4CL4 and backstamped Recife; stunning custom Airmail envelope with the countries "Germany", "Spain", "Brazil", and "United States" in the corners, a silvery Graf Zeppelin is seen in the upper left with payment for travel between Rio de Janeiro and Lakehurst covered by the #4CL5; stamps catalog \$800, Fine to Very Fine. Estimate \$300 - 400



EX 1075

1075 ☒

1930 1st South American Flight, three items (Sieger 59 A//59 C), postcard brought from America and used at Recife (Si 59A) to Rio de Janeiro franked with the #4CL1 Zeppelin stamp; a 4CL3 and two other Airmail adhesives pay the rate from Rio de Janeiro to Seville (Si 59C) with appropriate receiving marks on the reverse; and an envelope (Si 59D) from Pernambuco to Friedrichshafen (with a pair of valuable 4CL8) before continuing to the US; stamps alone catalog \$675, Fine to Very Fine. Estimate \$300 - 400

Kelleher offers telephone bidding during the auction for clients on a priority basis, so please call us to arrange for phone bidding as soon as possible.



1076

1076 ☒

1930 South America Flight (Sieger 59 F), sought after #4CL10 used as partial payment to move letter from Brazil to Germany and then on to the United States; colorful franking and bold cancels (who could ask for more?), Very Fine. Sieger €400 (\$430). Estimate \$200 - 300



1077

1077 ☒

1881, Sitting Helvetia on granite paper, 5c brown, double embossing, one inverted (Scott 61a), tied on a cover from Kriens to Neuenkirch, May 2, 1882; edges cosmetically refolded, central vertical file fold not affecting stamps or markings, Fine to Very Fine, signed von der Weid, with a 1989 von der Weid/Marchand certificate. Zumstein 45.2.01; SFr 1,200 (\$1,190). Estimate \$500 - 750



EX 1078

1078 ☒

1930, South America Flight, five different legs (Michel 62-65), Four with matched Washington D.C. addresses: 1.) Friedrichshafen-Seville with a 2m; 2. & 3.) Friedrichshafen-Pernambuco and to Rio de Janeiro, each with a 4m; and 4.) Friedrichshafen-Lakehurst with a 2m & two 4m; the fifth is a card flown via Berlin connecting flight to Pernambuco with a 2m, a Very Fine group. Scott \$2,475. Michel €2,205 (\$2,380). Estimate \$750 - 1,000



EX 1079

1079 ☒

1930 (May 21), South American Flights, 25 items (Sieger 63/382 A), including Argentina to Germany (Si 63) on Zeppelin envelope, real photo postcard from Brazil to Germany (Si 130A) franked with #C26, great Liechtenstein Treaty cover (Si 133Aa) with C1-C6, Belgian Airmails (Si 138) on 1st South American flight, German C35 on Dr Eckener postcard (Si 138B) to Buenos Aires, 2nd SA flight (Si 143) with several colorful Swiss adhesives, 3rd SA voyage (Si 150Aa) from Stuttgart to Sao Leopoldo, 8th SA flight of 1932 with mixed franking from Luxembourg (Si 189) and Germany, return flight (Si 191) from Buenos Aires, On-Board postmark on 9th SA flight to Pernambuco (Si 195Ab), colorful Paraguay triangles on flight to Apolda (Si 199) and to Sieger in Lorch (Si 200); Berlin to Brazil (Si 214B) on 2nd SA flight of the 1933 season, On-Board cancel on German C35 for 5th SA flight (Si 226Ab), attractive Registered envelope (Si 239Eb from Rio to Braunschweig, 3RM Hindenburg Airmail stamp with On-Board postmark (Si 254Ab) to Argentina, Registered Danzig card (Si 268) to Recife, 7th SA flight of the 1934 season (Si 271Ab) with On-Board cancels to Rio, 13 adhesives on 3rd SA trip (Si 296Ab) of 1935, 9th SA flight of 1935 (Si 313D) roundtrip to Germany, 19th SA voyage of 1935 (Si 315A) franked with German C35, 12th flight of the year (Si 319A) received in Recife, 16th flight of 1935 (Si 329Ab) addressed to Pernambuco, and 3rd SA flight of 1937 (Si 382A) from Germany to Brazil, Fine to Very Fine. Sieger €2,115 (\$2,280). Estimate \$1,000 - 1,500



1080

- 1080 ☒ **1930 South America Flight (Sieger 64 A// BII)**, uprated 1¢ postcard supercharged with #C13 and C14 from Germany to the US and back to Germany, includes the Pan-America Europe cachet, the South America Flight cachet, and a dime-sized purple rubber stamp that reads, "This article made the complete round trip via Graf Zeppelin"; a powerful piece, Fine to Very Fine. Sieger €650 (\$700). Estimate \$300 - 400



1081

- 1081 ★ **1930, South America Flight in combination with a Catapult Flight (Michel 64a var.)**, carried by German Seapost, May 5, from New York on the *Bremen*, via catapult to Southampton, then on to Friedrichshafen, where a 4m South America Flight Zeppelin (C39) was canceled May 18, and flown to Rio de Janeiro, with all appropriate markings; minor, small stain at the bottom edge, Zeppelin stamp with a slightly rounded corner, Fine to Very Fine. Graue-Leder K18c X1; \$2,000. Michel €1,500 (\$1,620). Estimate \$750 - 1,000



1082

- 1082 ☒ **1930 Europe-Pan America Round Flight, May 18-June 6 (Sieger 64 C)**, sumptuous #C15 with duplex cancel on Airmail envelope on round trip between America and Germany; everything about this cover, from the flight cachets to the meticulous hand lettering, make it the nicest example you are likely to encounter, Fine to Very Fine. Sieger €900 (\$970). Estimate \$500 - 750



1083

- 1083 ☒ **1930 Europe-Pan America Round Flight, May 18-June 6 (Sieger 64 F)**, image of carload of visitors to Yosemite National Park passing through large cut in the Mariposa Big Tree Grove on postcard from Lakehurst to Friedrichshafen; 65¢ #C13 used to pay the rate, Fine to Very Fine. Sieger €375 (\$400). Estimate \$200 - 300

Kelleher offers telephone bidding during the auction for clients on a priority basis, so please call us to arrange for phone bidding as soon as possible.



1084

1084 ☒

1930 Europe-Pan America Round Flight, May 18-June 6 (Sieger 64 G), Airmail envelope with exquisitely centered US #C14 postmarked at Varick Station in New York, traveling from Lakehurst over Seville to Friedrichshafen, Fine to Very Fine. Sieger €650 (\$700). Estimate \$300 - 400



1085

1085 ☒

1930 Russia Flight, Sept. 9-11 return flight (Sieger 84 D), Germany 1m tied with airmail etiquette alongside, both tied by bold violet "Luftschiff Graf Zeppelin 10.9.1930" double circle datestamp on photo postcard of the Zeppelin flying over Friedrichshafen (the postcard was bought on board the Zeppelin), red Zeppelin handstamp cachet plus one Berlin and two different Moscow handstamps, addressed to Bay City Michigan, Very Fine. Sieger €600 (\$650). Estimate \$250 - 325



1086

1086 ☒

1930 (Nov 16), Chemnitz Flight, Friedrichshafen - Chemnitz (Sieger 100 Ac var.), orange card franked with a 1m Eagle (C31) tied by a Nov 2 onboard cancel, that being the originally scheduled date of this flight, which, due to poor weather, had to be pushed back by two weeks; with additional frankings of Liechtenstein (canceled Vaduz, Oct 16, Austria (Bregenz, Oct 30), and Switzerland (Romanshorn, Oct 31), the dates indicating they were also intended for the original Nov 2 flight; red flight cachet and Nov 16 Chemnitz receiver on the front, Very Fine and rare. *Sieger only lists this flight with a Nov 2 Friedrichshafen c.d.s., not the onboard datestamp. And it's likely that the addition of the of the three other countries' stamp is unique.* Michel 154 d. Michel €1,000+ (\$1,080). Estimate \$600 - 800



EX 1087

1087 ☒

1931 (Apr 9), Egypt Flight (Sieger 104 a/104 b), three items documenting the voyage to the Pyramids; pair of cards originating at Friedrichshafen (Si 104a) with receivers at Cairo (one suggests intended for Jerusalem); also a stunning large envelope (SI 104b) with eye arresting calligraphy, the valuable 2RM with South America overprint (#C38) is tied with a bold On-Board mark; stamps alone exceed \$400, Fine to Very Fine. Estimate \$300 - 400



EX 1088



EX 1089

1088 ☒ **Vaduz-Lausanne, card and cover (Sieger 110)**, postcard is a lovely sepia image taken in flight with the 1Fr #C7 with cancels at Vaduz and Lausanne; the envelope is franked with a pair of C7 and comes with a 1981 cert signed by Bruno Rupp, Fine to Very Fine. Sieger €350 (\$380). Estimate \$250 - 350

1089 ☒ **Europe (Western) Iceland Flight, four cards & covers (Sieger 113//114 C)**, card and envelope (113A) from Danzig with one addressed to Reykjavik and the other to Germany, a card (Si 113) with #C35 mailed from Friedrichshafen to Norfolk (interesting destination), and a cover (Si 114 C) mailed in Iceland to the US with the scarce C11 franking; a better group, Fine to Very Fine. Sieger €590 (\$640). Estimate \$300 - 400



EX 1090



EX 1091

1090 ☒ **1931 Polar Flight, two postcards (Sieger 119 B)**, postcard and picture postcard dropped from *Graf Zeppelin* on the Polar Flight; printed card with #C40 tied by On-Board cancel also has red flight cachet and Leningrad postmark; picture postcard showing the airship and hangers, On-Board postmark in 1RM adhesive with Polar Flight overprint with transit marks at Leningrad and in Switzerland; key items for Polar or Zeppelin specialist, Fine to Very Fine. Sieger €770 (\$830). Estimate \$350 - 500

1091 ☒ **1931 (Jul 27), Polar Flight (Sieger 119 B//119 F)**, pair of better items of drop mail; 2RM and 4RM polar overprints tied with On-Board postmarks from Leningrad to Vienna (Si 119B); and unusual Danzig card (Si 119F) with better Airmail adhesives sent to Munchen; stamps catalog \$900, Very Fine. Estimate \$300 - 400

Kelleher offers telephone bidding during the auction for clients on a priority basis, so please call us to arrange for phone bidding as soon as possible.



EX 1092



EX 1093

- 1092** ☒ **1931 Polar Flight, July 24-31, picture post card & cover (Sieger 119 F),** drop mail to Russian icebreaker; postcard franks with 2R with Polar Flight overprint addressed to Detroit, posted in Germany and canceled on the *Malyguin*; envelope has valuable #C42 postmarked at Friedrichshafen and on the icebreaker; stamps catalog \$1,150, Very Fine. Estimate \$400 - 600

- 1093** ☒ **1931 (Jul 27), Polar Flight (Sieger 119 F//120 Ba),** three postcards dropped to the Malygin icebreaker; 2RM with Polar overprint on Newfoundland postal card (Si 119F) addressed to London with 1996 Heinzgeorg Richter cert, uprated Liechtenstein postal card (Si 120Ba) addressed to Sieger, and Registered Leningrad card with imperforate Polar adhesives (Si 120Ba) sent to Lorch, Very Fine. Sieger €775 (\$840). Estimate \$400 - 600



EX 1094



1095

- 1094** ☒ **1931 (Aug 15) LZ 127 European Flights (Sieger 121//259 Ab),** 14 flown items including Vienna-Essen Muhlheim (Si 121) on Austrian uprated postal card to Essen, an Austrian card to Munster (Si 121), a Danzig printed card to Munster (Si 121), On-Board 1RM photo postcard (Si 122Ab) to England, DELAG card with On-Board #C35 to Lausanne (Si 123B), Ohringen Flight (Si 128B) with 1RM franking to Braunschweig and On-Board example (Si 128Db) to Gorlitz, Thoolen card from Rotterdam (Si 164Ca) to Germany, On-Board (Si 164Ab) to Holland, card (Si 164Aa) to England and a Registered Friedrichshafen card (Si 164Aa) to Enschede, On-Board DELAG card (Si 166b) to Switzerland, Luposta Flight (Si 169) from Switzerland to Danzig, uprated Swiss card (Si 170) to Ronne, beautiful Danzig (Si 170B) envelope with Friedrichshafen receiver, German card (Si 201A) to Dresden, Berlin to Konigsberg (Si 246Ba) postcard, and great On-Board card (Si 259Ab) to Zurich, Fine to Very Fine. Sieger €1,430 (\$1,540). Estimate \$750 - 1,000

- 1095** ☒ **1931, 3rd South America Flight, Hin- and Rückfahrt, Liechtenstein Franking (Sieger 133),** front with 25rp, 45rp and 1fr and reverse with 15rp pair and two 35rp air mail (Scott Nos. C1 (pair), C3, C4 (2), C5, C6), each stamp tied by individual "Triesenberg (Liechtenstein) 7.IX.31" circular datestamp, "Friedrichshafen (Bodensee) 17.10.31" circular datestamp and blue green Zeppelin flown handstamp cachet, addressed to Brooklyn NY and typed routing instructions in both German and Spanish (one on each side), Very Fine. Sieger €475 (\$510). Estimate \$250 - 325



1096

1096

1932, 7th South America Flight (Sieger 184 A), scarce card postmarked in Lima and Rio prior to arrival in Germany, a key item for collectors, Fine to Very Fine. Sieger €900 (\$970). Estimate \$500 - 750



1097

1097

1932 (Sep 28) Key to Any Zeppelin Collection (Sieger 184B), during the 7th South American trip of *Graf Zeppelin's* 1932 season, the bulk of the letters from the Cruiser *Karlsruhe* were transferred to the airship in a sealed bag, only a few pieces received the "German navy ship mail no. 28 of the Cruiser *Karlsruhe*"; a 12pf adhesive is boldly tied with the marine postmark attesting to its carriage; a scarce Zeppelin treasure, Very Fine. Sieger €2,000 (\$2,160). Estimate \$600 - 800



1099



1098

1098

1931 Polar Zeppelin Flight, Friedrichshafen to *Malyguin* (Michel 204), cover franked with a 2m Polar Flight Zeppelin (C41) tied by an onboard c.d.s., 25 Jul plus an additional 2m Zeppelin not canceled, with all appropriate markings, Fine to Very Fine. Michel €470+ (\$510).



1099

1931 Polar Zeppelin Flights (Michel 204Ab, 205Aa), imperforate Zeppelins (C26-C29), 30k & 1r on a card - a real photo of a street scene in Leningrad - flown from the *Malyguin* to Friedrichshafen, the 35k & 2r on a cover, Leningrad to the *Malyguin*, Very Fine. Michel €260 (\$280).



1100

1101

1100 ☒

1931 Polar Zeppelin Flights (Michel 204Ab, 205Aa), imperf Zeppelins (C26-C29), 30k & 1r on a card flown from the Malyguin to Friedrichshafen, the 35k & 2r on a cover, Leningrad to the Malyguin, Very Fine. Michel €260 (\$280). Estimate \$200 - 300

1101 ☒

1933 (May 27) Greek Post Complete Set (Sieger 210y), beautiful Registered envelope from Athens addressed to Buenos Aires; adhesives include pair of Scott # 363 as well as a complete set of C5-C7; covered in postmarks front and back, this is a key addition to any collection, Very Fine, approx 700 carried. Estimate \$800 - 1,200



EX 1102

1102 ☒

1933 (Jun 25), Saarbrücken Flight (Sieger 217//218 C), four better items including a Swiss postcard (Si 217) from Romanshorn to Saarbrücken and Friedrichshafen, an uprated postal card from Frankfurt (Si 218A), a lovely Saarbrücken card (Si 218A) to Germany, and an envelope (Si 218C) from Saar trip and final journey, Fine to Very Fine. Sieger €775 (\$840). Estimate \$400 - 600



1103



EX 1104

- 1103 ✖ **Swiss Flight (Sieger 222)**, mixed franking on picture postcard of the *Graf Zeppelin* over Lake Constance; 1Fr Luxembourg Airmail adhesive (perhaps the only Luxembourgville card for this flight) along with a pair of bold On-Board strikes on German postage, also blue and green Zeppelin donation labels, Fine to Very Fine. Sieger €265 (\$290). Estimate \$200 - 300

- 1104 ✖ **1933 (Oct 14), World Flight to Chicago (Sieger 238//238 Bca)**, uncommon pair of cards addressed to a collector in Chicago originating in the Netherlands (Si 238Bca) and a Registered card from Budapest (Si 238) with confirming cancels in Germany and the United States, Fine to Very Fine. Sieger €550 (\$590). Estimate \$300 - 400



EX 1105



EX 1106

- 1105 ✖ **1933 (Oct 14), Chicago Flight, three items (Sieger 238 Aba//238 Cbb)**, complete set of On-Board German #C43-C45 found on postcard to Pernambuco (Si 238Aba), envelope to Akron (Si 238Bbb), and postcard to Stuttgart (Si 238Cbb), Fine to Very Fine. Sieger €2,050 (\$2,210). Estimate \$1,000 - 1,500
- 1106 ✖ **1933 (Oct 14), Chicago Flight, two covers (Sieger 238 Bcb//238 r)**, German #C43 with On-Board cancel on beautifully illustrated envelope (Si 238r) and Registered envelope from Friedrichshafen to Chicago (Si 238Bcb) franked with German C45, Fine to Very Fine. Sieger €825 (\$890). Estimate \$400 - 600



EX 1107

- 1107 ☒ 1933 (Oct 14), Century of Progress Flight, pair of covers (Sieger 238 Cba/238 E), Chicago overprint set on two items; #C43-C44 World's Fair on Registered Berlin card (238E) with connecting point in Berlin cachet, and C45 from Friedrichshafen (238Cba) with Lakehurst backstamp addressed to Denmark, Fine to Very Fine. Sieger €1,135 (\$1,230). Estimate \$600 - 800



1108

- 1108 ☒ 1930, Third South America Flight, Friedrichshafen to Rio de Janeiro (Michel 239b), Registered card franked with seven stamps tied by Athens c.d.s.s with all appropriate markings (connecting flight cachet on the reverse), Fine to Very Fine. Michel €440 (\$480). Estimate \$200 - 300



1109

- 1109 ☒ 1933 Chicago Flight, Oct. 14-Nov. 2 (Sieger 240), Registered envelope from Paraguay to the United States franked with several colorful adhesives and Registry backstamps in New York and Chicago, Fine to Very Fine. Sieger €330 (\$360). Estimate \$200 - 300



EX 1110

- 1110 ☒ Century of Progress cover group (Sieger 241/243), 8 covers from the World's Fair flight held in conjunction with the Chicago Century of Progress event; New York-Friedrichshafen-Recife (Si 241B) with #C18 on uprated entire, New York-Friedrichshafen-Miami with C18 pair on printed cachet (Si 241C), same with rubber stamp cachet, New York-Friedrichshafen-Chicago (Si 241E) with three stamps, block of four C18 on Friedrichshafen-Friedrichshafen round trip (Si 241G), pair of Miami-Chicago (Si 242B) with different printed cachets, Akron-Chicago (Si 243A), and Akron-Friedrichshafen (Si 243D); included is an Adam Bert printed First Day Cover from Chicago, Fine to Very Fine. Sieger €2,145 (\$2,320). Estimate \$1,000 - 1,500



1111

- 1111 ☒ **1933, Trio of Chicago Flight Covers**, comprising New York to Brazil (Sieger #241 A; US uprated 5¢ Airmail entire with violet “Dispatched from Friedrichshafen” and magenta flight cachets), Akron to Akron (#243 B; violet “Dispatched” cachet, franked #C18), and Chicago to Akron (#244 A; black “Dispatched” cachet, franked #C18); all to the same address in Seattle, Washington and properly backstamped; a few small marks or light stains, but sound overall, Fine to Very Fine. Sieger 241 A, 243 B, 244 A. Estimate \$250 - 350



1112

- 1112 ☒ **1932 Sixth South America Zeppelin Flight, Friedrichshafen to Rio de Janeiro (Michel 275)**, cover franked with five Airmail stamps totaling 7.40L tied by Sep 8 Bengasi c.d.s.s, with all appropriate markings, Very Fine. Michel €500 (\$540). Estimate \$250 - 350



1113

- 1113 ☒ **1932 (Sep 12-15), 6th South America Flight, Friedrichshafen - Pernambuco (Michel 275)**, Registered Sieger postcard franked with two 5L Airmails (C15) canceled Sep 10 with Sep 12 Friedrichshafen c.d.s. and green flight cachet, backstamped Pernambuco Sep 15. Scott \$600. Michel €500 (\$540). Estimate \$200 - 300



1114

- 1114 ☒ **1933 Rome Zeppelin Flight**, flown card franked with 4 stamps totaling 1.50fr - including O3, O6a (cat. \$350 on cover) & O7 - tied by the flight cachet, with the following date stamps (front & back): Vaduz (26 May), Zurich (27 May), Rome (29 May), Barcelona (4 June), Marseille (5 Jun), and Rome again (8 Jun) to the addressee, Very Fine and most unusual. Michel 302; €400 (\$430). Estimate \$200 - 300



1115

- 1115 ☒ **1937 Paris Philatelic Exhibition souvenir sheet (Scott 329)**, an eye-catching Registered Airmail cover to Berlin, Germany, the complete sheet tied along with #307, B42, B44 vertical pair, B45, B51 horizontal pair and B52 horizontal pair and horizontal strip of three; the sheet with hexagonal Expo cancel, all stamps bearing Paris Sept. 14, 1937 date-of-sending cancels; Paris Registry label and Air Mail etiquette on front, Berlin receiver on reverse; edge wear and slightly rough opening, Fine to Very Fine. Yvert 3. Scott \$475. Estimate \$300 - 400



1116

- 1116 ☒ **1934 (23-26 Jun), Argentina Flight, Friedrichshafen - Buenos Aires (Michel 370)**, postcard franked with a 1s George V tied by a Jun 16 Gibraltar c.d.s., the card with Jun 6 Stuttgart & Friedrichshafen c.d.s.s and the handstamped flight cachet and backstamped Buenos Aires on Jun 28, Very Fine. Michel €380 (\$410). Estimate \$200 - 300



1117

- 1117 ☒ **1934 (27 Sep), Short Swiss Flight (Michel 405)**, 6pf Hindenburg postal card featuring the Zeppelin over the Bodensee, uprated with an additional 45pf postage, with two onboard cancels; prepared by and addressed to Sieger, Very Fine. *Very scarce; only about 300 pieces of mail were carried.* Sieger O276; €300 (\$320). Michel €420 (\$450). Estimate \$200 - 300



EX 1118



1119

- 1118 ☒ 1936 Olympic Flight (Sieger 427 Ac), two flown 235 x 150mm unsealed covers franked with the set of Summer Olympic Souvenir Sheets (#B91 & B92), each with Rhein-Main cancel on the stamps and the magenta Zeppelin flown handstamp cachet tying the sheet, to same typed address in Berlin, both with air mail etiquette and uprated with additional stamps and backstamped "Berlin-Zentral Flughafen 1.8.36" double-circle datestamp, No. B91 with poster stamp affixed at bottom left, Extremely Fine. Estimate \$500 - 650

- 1119 ☒ Airmail, 1931, 4m Polar Flight Zeppelin (Scott C42), on a pretty airmail envelope flown from Friedrichshafen to the Icebreaker *Malyguin* with all appropriate markings, Extremely Fine. Michel 458. Scott \$825. Estimate \$250 - 350

HINDENBURG FLIGHTS



EX 1120



EX 1121

- 1120 ☒ 1936 (Mar 23), Hindenburg Flights (Sieger 401 Ba//453 B), 12 cards and envelopes carried on the Hindenburg including On-Board DELAG card (Si 401 Ba) to Königsberg, uprated postcard (Si 401Aa) to Bonnigheim, On-Board uprated German card (Si 401Ba) to Württemberg, pair of envelopes on 1st South American Flight of 1936 (Si 405A), Registered return flight (Si 403), Registered Brussels 7th American Flight (Si 430) from Belgium to Lakehurst, great Austrian aerogram (Si 439) uprated with Airmail adhesives, New York to Rhein-Main (Si 442A), and five cards dropped at Köln including three with On-Board postmarks (Si 453A) and Rhein-Main (Si 453B), Very Fine. Sieger €395 (\$430). Estimate \$200 - 300

- 1121 ☒ 1936 (May 6), 1st American Flight (Sieger 406//409), 14 covers from the 1936 Hindenburg 1st American Flight; five from Germany including Registered Lorch (Si 406E), Registered Frankfurt (Si 406D), Registered Gemunden (Si 406D), Registered Leipzig (Si 406D) on stunning Airmail illustrated envelope to the United States, another illustrated envelope (not registered); also five covers (one Registered) from Lakehurst to Frankfurt (Si 409C); lovely Vatican cover (Si 406C) to Lakehurst, and three from Lichtenstein (postcard with #C15, Registered Triesenberg with C16, and a Registered Triesenberg with both a 1Fr and 2Fr adhesive); surface scuff from paperclip, Fine to Very Fine. Sieger €725 (\$780). Estimate \$350 - 500



1122

1122 ☒

1936 (May 06) 1st North American Flight (Sieger 406C), Registered envelope from the train station at Frankfurt to New York; the 75pf *Hindenburg* stamp has an **attached blank area the size of a postage stamp**; comes with 2004 cert attested by Dr Helmut Oechsner, Fine to Very Fine, signed Oechsner, BPP. Estimate \$250 - 325



1123

1123 ☒

1936 (May 6) 1st North America Flight (Sieger 406), GB Scott # 216 postmarked in London before adding German C57 for transatlantic flight first to New York and on to Canada; unusual destination, Fine to Very Fine. Sieger €700 (\$760). Estimate \$200 - 300



1124

1124 ☒

1936 1st North America Flight, two different return receivers (Sieger 409 A, 409 C), an interesting pair of homemade Message-Reply cards, each addressed in the first instance to Mr. **Max Pruss** (commanding captain on the *Hindenburg*'s final flight), with return to either Germany or the US; outgoing German franking of 50pf & 75pf Zeppelin singles, US return postage by 25c Clipper (#C20) plus additional 15c postage; first shows return receiver Type I on "reply" card, other with Type III receiver on "message" card, Fine to Very Fine. Estimate \$250 - 325



EX 1125



EX 1126

- 1125 ☒ 1936 Olympic Flight, group of nine covers or cards, seven are the normal Rhein-Main postmark, various frankings; the other two are 1.) 1936 3rd North America Flight, a 6+4pf Olympic postal card with 5 additional stamps in the back, sent Registered to Lakehurst; and 2.) 4th North America Flight cover franked with a complete set Summer Olympic stamps, Fine to Very Fine. Estimate \$250 - 350
- 1126 ☒ 1936, Hindenburg Olympic Flight, seven cards & covers, On Board envelope franked with complete Olympic set (Si 423a), On-Board full set on cover to Berlin (Si 427Ab), uprated Olympic stadium postal card (Si 427B), 10 stamps on Frankfurt envelope backstamped at the Berlin train station (Si 427B), a photograph of a track event in progress at the Games, an Olympic pictorial cancel from Garisch on an uprated Winter Olympic postal card (not flown), and a Greek card celebrating the Games with both cancels in Greece and Germany; attractive, Fine to Very Fine. Sieger 423 a/427 B; €465 (\$500). Estimate \$250 - 350



1127



1128

- 1127 ☒ 1936 (Aug 1) Olympic Games Flight (Sieger 427B), superior example from the flight festooned with several sports adhesives from the Games both front and back, nicely autographed by both Lehman and Eckener, Very Fine. Estimate \$200 - 300
- 1128 ☒ 1936 (Aug 4) 6th North American Flight (Sieger 428), three uprated Olympic Games Semi Postal cards sent to America; Registered Berlin at the Olympic Stadium Station, Berlin to Chicago, and an On-Board addressed to New York, Fine to Very Fine. Estimate \$200 - 300



EX 1129

1129

6th North America Flight, trio of items (Sieger 428 A), On-Board cancel of sepia photo postcard (Si 428A) showing *Hindenburg* emerging from a hanger; envelope with On-Board postmark (Si 428A) autographed by **Dr Eckener**; and a Registered cover from the Berlin Olympic Village franked with the full Olympic set from the 1936 Games, Fine to Very Fine. Sieger €370 (\$400). Estimate \$250 - 350



1130

1130

1937 (May 6) Intended for 2nd North American Flight (Sieger 454), stunning oversized envelope with several German stamps, including a Scott # B102 souvenir sheet, canceled by seapost on the *Europa* and intended for the *Hindenburg*; the May 16th *Europa* date suggests the philatelic item may have been prepared for the following *Hindburg* flight, Fine to Very Fine. Estimate \$325 - 500

Kelleher website featuring these sections:
Learn about getting your free appraisal



FREE APPRAISALS

We will provide you, without charge, written valuation provided that you send us some questions and provide the necessary information to assist us with same.

Präzise und zuverlässige Bewertungen von Postmarken, Briefmarken, Briefen und Briefumschlägen.

[Click here to learn more about our free appraisal service.](#)

Fields marked with an * are required.

First Name *

Last Name *

Email *

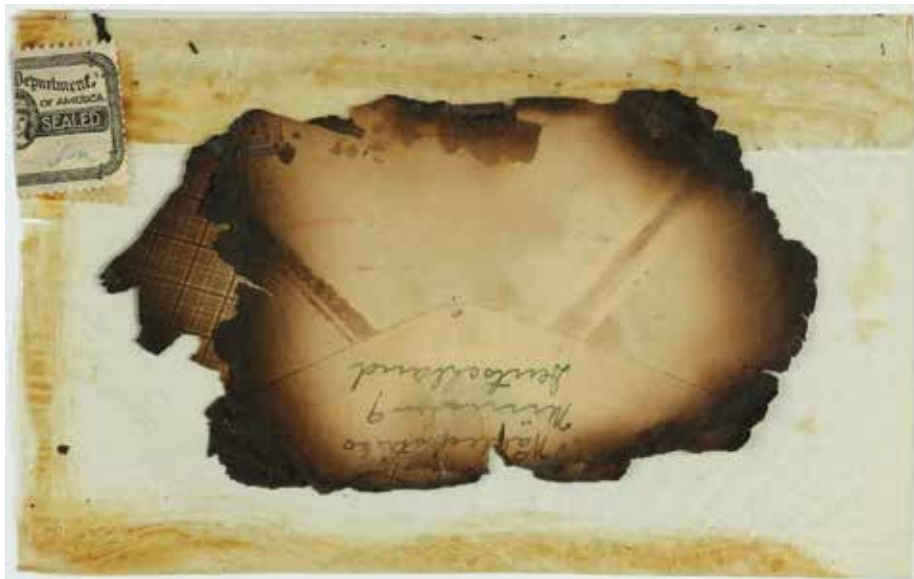
HINDENBURG DISASTER**EX 1131****1131**

1937 (May 7) Grenko Hindenburg Crash Mail, the airship *Hindenburg* was landing at Lakehurst NJ with passengers and 17,500 pieces of mail when it caught fire and burst into flames; as one of only 384 pieces that could be identified, this Registered letter was one of two sent by Niedermann mailed in Munich to D Grenko; the address was lost due to fire damage so this Munich Telegraph Office registry label #570 was returned to Frankfurt by ship; the letter was mailed April 29th with a 2RM Airmail adhesive (Germany #C55) which was lost during efforts to extinguish the blaze, its sister envelope mailed the following day suffered comparable damage but retained the stamp; due to the fragile nature of the crash mail, it was returned to Germany in a cellophane “ambulance” envelope and sealed with a Scott #OX21 Post Office Seal; written up and illustrated in *LZ-129 Hindenburg Zeppelin Crash Mail* by Dieter Leder, is accompanied by one of the earliest certificates (Alexander Berezowski) in October 1937; less than half of the mail recovered has been documented; world class rarity, a Very Fine example of Hindenburg Crash Mail, Berezowski. Sieger 454Ba. Estimate \$7,500 - 10,000

(photo on front cover)



1132

1132 ✕

1937 (May 6) Intended for 2nd North American Flight (Sieger 454), noted philatelist Robert Schoendorf sent 5 envelopes on a round the world journey; on late April they were postmarked in Guam for the FAM 14 Guam to Hong Kong flight; the back of the envelope shows the transit at Victoria on Apr 28 and arrival in Brooklyn Jun 28 in preparation for the west to east Atlantic crossing by the *Hindenburg*; with the destruction of the airship the mail was sent by surface ship to Europe without additional auxiliary marking; the cover, Registered in Frankfurt and with the Luftpost etiquette crossed out, has a presumably privately produced one line rubber stamp which reads, "AIR SERVICES TO NORTH AMERICA SUSPENDED"; Mi 64A, Fine to Very Fine. Estimate \$600 - 800



1133

1133 ✕

1937 (May 6) Intended for 2nd North American Flight (Sieger 454), pair of philatelic covers intended for flight on the *Hindenburg*; Grady Naval Heroes cachet on a Registered business-sized envelope addressed to Germany, along with a Receipt for Registered Article dated May 4th, a two-line official cachet instructs the post office to RETURN TO SENDER; the second is addressed to Czechoslovakia, following the airship accident the mail (including this item) traveled by surface ship to Europe, an arrival cancel on the reverse confirms the delivery, Fine to Very Fine. Estimate \$400 - 600



1134

1134 ✕

1937 (May 6) Intended for 2nd North American Flight (Sieger 454), uprated postal stationery with May 6th New York cancel intended for *Hindenburg* flight; following the accident it was decided that the mail would travel by ship without additional auxiliary markings, Fine to Very Fine. Estimate \$250 - 325

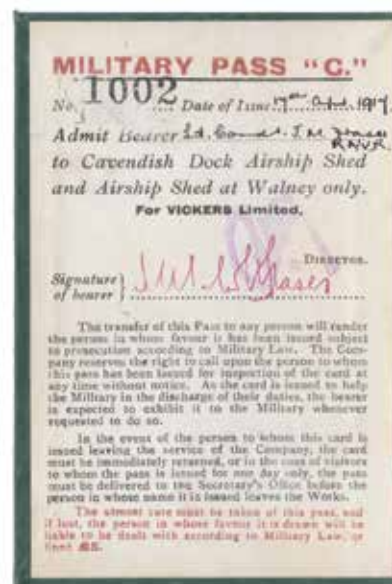

1135

1135

1917, Military Pass "C" for two Airship sheds, a bearer pass, about 2 3/4" x 4", admitting one Lt. Cmdr. J.M. Fraser, R.N.V.R., to the Vickers Ltd. Airship Sheds at Cavendish Dock and on Walney Island; issued and signed by Fraser on Apr 17, 1917, Very Fine and rare. Estimate \$150 - 200

ZEPPELIN COLLATERAL MATERIAL



1136

1136

Zeppelin Public Auction Catalogs, Classic public auction sales, several privately bound; Ulrich Felzmann Auction 114 Zellelinpost (2006), Roger Koerber Zeppelin Posts (1978), Corinphila Ludwig Kofler Collection (2001), Shreeves David Fishbain Collection (2006), Ulrich Felzmann David Kirch Collection (2003), Steve Ivy Alan Belinkoff Collection (1989), and Harmer, Rooke Zeppelin Posts (1971); useful, Fine to Very Fine. Shipping charges apply - weight 27 lbs. Estimate \$200 - 300



1137

HINDENBURG COLLATERAL MATERIAL

1137

Germany, Nearly Life-Sized Hindenburg Model, OK, not EXACTLY life-sized, but at three and a half feet long it remains quite impressive; seems to be constructed with wood and has a moveable rudder; this Hindenburg has the flags on the tail but no Swastikas in the circles; two eyelet hooks permit hanging from a ceiling; impressive. Estimate \$400 - 600

As seen on the front cover of the catalog.



1138

1138

Hindenburg Wall Art, 1936 Denver Post article interestingly matted describing zeppelin refueling for return to Germany; mint "Baby Zep" and three pieces carried in the *Hindenburg*; richly framed in wood. Shipping charges apply - weight 7.2 lbs. Estimate \$325 - 500



1139

1139

Hindenburg Crash Photographs, 30" x 24" shadowbox with three photographs from the *Hindenburg* and a piece of alloy similar to material used in the zeppelin; the photographs show the airship on fire (9" x 7"), and two oversized pictures (15" x 9") of the carcass the following day; powerful. Shipping charges apply - weight 10 lbs. Estimate \$400 - 600

COLLECTIONS & BALANCES



EX 1140



EX 1141



1143

- 1140** ☒ **1919-38, Group of 10 Airmail Covers**, mostly First Flights with all appropriate markings; comprises a C2 flown Bern to Basel; Grenchen-Zurich, 13 Apr 1924; La Caquerelle-Lausanne, 31 Aug 1924; Basel-Schaffhausen, 1 Jul 1926; 35c stamped envelopes Chaux de Fonds-Lausanne, 30 May 1927 (three different colors); Basel-Richterswil, 25 Aug 1937; London-Australia, 30 Dec 1937 to 12 Jan 1938; and a Registered First Day cover of the Aarau 1938 souvenir sheet (242); a marvelous, fresh clean group. Estimate \$300 - 400
- 1141** ☒ **Worldwide, 1933 Airmail Sets on Cover**, **Latvian** Airmail Semi-Postal set (#CB21-CB24) on Registered cover to Germany with Berlin and Dusseldorf transit markings on the reverse; **Egypt** #172-176 on Cairo International Aeronautical Federation Congress corner card envelope; and an Egyptian Registered cover with #172-176 sent from Cairo to the US; catalog \$470 and beautiful, Fine to Very Fine. Estimate \$200 - 300
- 1142** **Extensive Collection of Zeppelin-Related Picture Post Cards and More**, impressive holding of approximately 250 single picture post cards plus three folders of postcards (2 Goodyear Zeppelin, 1 Akron Ohio), a postcard folder only depicting a zeppelin, three folders of 6½ x 9 cm photographs (12 each), etc.; images show external images of the ships, crew, airships under construction, airships over cities, and more, with the majority being photographs (not drawings or paintings, though these are here too), with numerous real photo cards noted; most portray German zeppelins, but US and Great Britain airships are also represented; some war-related images, some used, some not, with two- and even four-panel cards included (the four-panel from the *Hudson-Fulton Celebration*; St. Louis and Chicago *World's Fair* items also present); bonus material includes a miscellany of letters, covers, at US Navy Station Tillamook, OR matchbook cover, etc., etc., etc.; Fine-Very Fine or better, inspection invited; a sampling imaged online. Shipping charges apply - weight 11 lbs. (photo on web site) Estimate \$4,000 - 6,000

AUTOGRAPHS & FREE FRANKS

UNITED STATES

- 1143** **Amelia Earhart & Bernt Balchen**, both on front of Airmail cover from New York to Seattle, Washington, sent Jan. 5, 1933; signatures clear, creases to envelope cross both; accompanied by later magazine photo of Earhart in front of plane; Balchen was a Norwegian polar aviator whom Earhart hired in 1931 as an advisor for her trans-Atlantic flight. Estimate \$750 - 1,000
- 1144** **Amelia Earhart and GP Putnam**, 4.5" x 2.75" black and white photographic print in immaculate condition taken in 1932; it is an informal image autographed by aviatrix Amelia Earhart and her publisher husband GP Putnam; their marriage was one of mutual benefit, Putnam got the most bankable adventure subject for his publications and she the freedom and resources to follow her dreams; a stunning piece. (photo on web site) Estimate \$1,000 - 1,500
- 1145** **National Air Races, 1932**, stunning National Air Races letterhead plastered with 36 pilot autographs (plus 10 cachets); includes Jean LaRene, Florence Klingensmith, **Viola Gentry**, Bettie Lund, Grances Marsalis, Yolanda Spirito, Mildred Morgan, Mary Sansou, James Haizlip, **Roy Hunt**, S C Huffman, Doug Davis, **Cy Caldwell**, Joe Crane, Juer Hadley, **B D "Casey" Jones**, Ben Howard, and S J Wittman; a great piece. (photo on web site) Estimate \$500 - 750

Daniel F. Kelleher Auctions

WORLD RENOWNED PUBLIC AUCTIONS SINCE 1885 • ONLINE AUCTIONS • MANY PERSONALIZED SERVICES

You Deserve More and Kelleher Delivers More!

- **More individual lots sold** - over 25,000 in 2023
- **More frequent auction sales** - 75 scheduled for 2024
- **More images provided per lot**
 - over million frames of videos, individual pdfs and jpegs/tiffs
- **More buyers on our list**
 - over 30,000 clients from more than 100 different countries
- **More live bidding** - 1000s of registered live bidders
- **More consignors** - over 600 served in 2023

NEW IN 2024 COINS & BANK NOTES

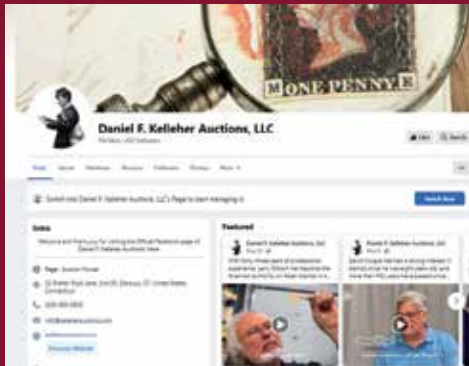

- **More online & social media marketing** - top in our field
- **Award winning Quarterly Magazine**
- **High quality print & digital catalogs**
- **More bidders per lot** - yields the best prices



- **More Dedicated Targeted Sales**
Weekly Internet & Public Sales:
Flagship, Club, Collections,
Single Owner, Coins and
Bank Notes, Kelleher & Rogers,
Fine Asian Auctions



- **More Experienced Describing Team**

Professional Philatelists combined with over 250 years of experience

Sell to us for immediate payment or consign for auction

Why settle for Less? You deserve More!

Contact Kelleher today to RECEIVE THE MOST for your collection.



Daniel F. Kelleher Auctions

America's Oldest Philatelic Auction House • Established 1885

Email: info@kelleherauctions.com

22 Shelter Rock Lane • Unit 53 • Danbury, CT 06810

Phone: +203.830.2500 • Toll Free 800.212.2830 • Fax: +203.297.6059

Kelleher & Rogers
Fine Asian Auctions Ltd

Weekly Online Sales
Serving Philately Worldwide



www.kelleherauctions.com

The FLAGSHIP *Series*

Session 3

Sale 795

Wednesday, March 13, 2024

Beginning at 10:00 A.M.

At our offices in Danbury, CT

Lots 1146 - 1560

EPHEMERA

GREAT BRITAIN



1146

1146

Great Britain, 1899 Lewis Carroll "The Wonderland Postage Stamp Case", published by Emberlin & Son. Inside are 12 separate pockets for stamps, stamps of each denomination of the time for the ½d to a 1/- stamps (none included), there was an extra pocket for the most usual price of one penny, each pocket could easily store up to six stamps, two accompanied by the small But beyond its functional purpose, the case contained what Carroll referred to as "pictorial surprises.", overall good condition, Lewis Carroll created a case, lavishly illustrated with scenes from *Alice in Wonderland*, for the mere preservation of postage stamps, *rarely seen*. Estimate \$200 - 300

BRITISH COMMONWEALTH

REGULAR ISSUES



1147

1147 ○

1840, Queen Victoria First Issue, 1d intense black (Scott 1a), Plate 5, sound with outstanding color on bright white paper, cancelled by light Maltese Cross in red; a couple margins close but all clear, Fine to Very Fine. SG 1. S.G. Spec. AS24; £550 (\$710). Scott \$600. Estimate \$250 - 350



1148



1149



1150



1151



1152

1148 ★

1841, 2d blue, “white lines” (Scott 4), a gorgeous mint example with four small, even margins, marvelous color and nearly full o.g., Fine to Very Fine, signed Filpius. SG 14; £5,000 (\$6,460). Scott \$6,000. Estimate \$2,000 - 3,000

(photo on front cover)

1149 ○

1848, Queen Victoria (embossed), 10d brown (Scott 6), ample to large margins except close at the top, Enfield (London) “11” barred numeral cancel, Very Fine. SG 57; £1,500 (\$1,940). Scott \$1,500. Estimate \$750 - 1,000

1150 ○

1854, Queen Victoria (embossed), 6d dull lilac (Scott 7a), large margins to barely shaved at the top, light Stoke Newington (London) “7” barred numeral cancel and clear red “PAID” oval transit handstamp, Fine to Very Fine and most attractive. SG 59; £1,000 (\$1,290). Scott \$1,000. Estimate \$350 - 500

1151 ○

1878, Queen Victoria, 10s greenish gray, Maltese Cross watermark (Scott 74), clear London Sothwestern Office c.d.s., May 16, 1882, Fine to Very Fine. SG 128; £3,200 (\$4,130). Scott \$3,750. Estimate \$1,000 - 1,500

1152 ○

1882, Queen Victoria, 5s rose on white paper, Anchor watermark (Scott 90a), canceled with two Liverpool B35 squared circles, Jan 27, 1883, Fine to Very Fine. SG 134; £3,800 (\$4,910). Scott \$4,500. Estimate \$1,500 - 2,000



1153



1154

1153 ○

1882, Queen Victoria, £5 orange on white paper (Scott 93), fresh color with two strikes of a Gracechurch St. registry oval, Jul 13, 1895, Fine to Very Fine. *An attractive, completely sound example of this iconic high value.* SG 137; £3,500 (\$4,520). Scott \$4,100. Estimate \$2,000 - 3,000

(photo on front cover)

1154 ○

1883, Queen Victoria, 2s6d lilac on bluish paper, Anchor watermark (Scott 96a var.), well centered with a clear London “Registered/ W.D.O.” (Western District Office) oval, Sep 29, 1883, Very Fine. *A truly exceptional example of this rare 2s6d; Scott suggests a premium of 25% for examples with “margins clear of the design on all four sides”; Gibbons suggests a 50% surcharge for “well-centered, lightly used” examples.* SG 175; £1,500 (\$1,940). Scott \$3,750. Estimate \$1,500 - 2,000

Scott’s price is for the scarcer 2s6d deep lilac, SG #179a.



1155



1156



1157

- 1155 ○ **1884, Queen Victoria, 10s ultramarine on white paper, Anchor watermark (Scott 109)**, bright and Post Office fresh with complete 1896 Registered oval cancel, Very Fine. SG 183. Scott \$615. Estimate \$300 - 400
- 1156 ★ **1887, Queen Victoria Jubilee, 5d dull purple & blue, Die I (Scott 118a)**, full o.g., exceptionally fresh and bright, Fine to Very Fine. SG 207; £800 (\$1,030). Scott \$925. Estimate \$250 - 325
- 1157 ○ **1888, Queen Victoria, £1 brown lilac, Orbs watermark, broken frame (Scott 123)**, position J-C, nicely centered with two heavy barred numeral cancels, Fine to Very Fine. *A nice example of this rare plate variety, the breaks clearly visible in the lower corners.* SG 186; £7,500 (\$9,680). Scott \$9,250. Estimate \$3,000 - 4,000

All perfs are intact, though cancelling ink may make a few appear to be missing in the photo.



1158



EX 1159



1160

- 1158 ○ **1891, Queen Victoria, £1 green (Scott 124)**, virtually perfectly centered with a vey light 1899 "Registered/ Threadneedle St B.O.E.C." oval cancel, Very Fine to Extremely Fine, with a 2006 Sismondo certificate. SG 212; £800 (\$1,030). Scott \$925. Estimate \$500 - 750
- 1159 ★ **1902, King Edward VII, De La Rue, 2s6d lilac, 5s carmine rose & 10s ultramarine (Scott 139-141)**, o.g., minor hinge remnants, bright fresh colors, Fine to Very Fine. SG 260, 263, 265; £1,725 (\$2,230). Scott \$1,725. Estimate \$400 - 600
- 1160 ○ **1902, King Edward VII, De La Rue printing, £1 dull blue green (Scott 142)**, exceptionally fresh and quite well centered with a very lightly Guernsey c.d.s. cancel, Very Fine, signed Bühler. SG 266; £825 (\$1,060). Scott \$825. Estimate \$350 - 500



EX 1161

- 1161 ○ **1913, King George V "Seahorse", Waterlow printing, 2s6d-10s (Scott 173b, 174, 175)**, 2s6d deep sepia brown shade, fresh with deep lines and strong color, each attractively centered; 2s6d with lower right corner perforation crease, otherwise Very Fine. SG 399, 401, 402; £1,000 (\$1,290). Scott \$1,040. Estimate \$350 - 500

**EX 1162****1164****EX 1165****1166**

- 1162 ○** **1915, King George V “Seahorse”, De La Rue printing, 2s6d-10s (Scott 173c, 174a, 175b),** 2s6d deep yellow brown, 5s bright carmine, 10s blue, attractive trio with rich colors and clean impressions; sound and nicely centered, Very Fine. SG 405, 409, 412; £1,525 (\$1,970). Scott \$1,675. Estimate \$500 - 750

- 1163 ★/○/✉** **1853-81, Selection of Postal-Fiscals (SG F1//F36),** neatly mounted on three Scott Specialty pages; majority used, but includes several mint, on piece and one on cover; comprises (used unless noted) Gibbons #F1-F3, F4 (2, one on cover), F6 (mint and used), F8, F9 (mint and used), F12, F13, F15, F18, F19 (mint and used), F22 (3; 1 each mint, used and on piece), F23 (3, 1 mint, with shades), F27 and F36 (Die K, 5.4.62), plus a handful of Foreign Bills, Pettit Sessions and Contract Note; used with appropriate postal cancels; a lovely compilation not often encountered, generally Fine to Very Fine, fully imaged online. SG £3,032 (\$3,910). (photo on web site) Estimate \$1,000 - 1,500

- 1164 ★★** **Royal Household Official, 1902, King Edward VII, 1/2d blue green (Scott O63),** o.g., **never hinged (!)**, post office fresh and virtually perfectly centered, an Extremely Fine gem, with a 1984 B.P.A. certificate as simply unused. SG O91; £375 for hinged (\$480). Scott \$400 for hinged. Estimate \$500 - 750

ADEN

- 1165 S** **Kathiri & Qu’aiti, 1942-46 Definitives and Victory overprints complete, perforated “Specimen” (Scott 1S-15S),** o.g., Qu’aiti never hinged, Kathiri lightly hinged, Fine to Very Fine. SG 1s/15s; £890 (\$1,150). Scott \$930. Estimate \$500 - 750

AUSTRALIAN STATES NEW SOUTH WALES

- 1166 ○** **1855, Queen Victoria, 8d golden yellow (Scott 30a),** watermarked “8”, neatly canceled with fresh color and three nice margins, just touching at the right, Fine to Very Fine. SG 97; £1,600 (\$2,070). Scott \$1,575. Estimate \$400 - 600

AUSTRALIA

**1167****EX 1168**

- 1167 ○** **1930, Kangaroo and Map, £2 black & rose (Scott 102),** Small Multiple watermark, lightly canceled, Fine to Very Fine. SG 114; £800 (\$1,030). Scott \$800. Estimate \$350 - 500
- 1168 ○** **Postage Due, 1902-04, 1/2d-20s complete (Scott J9-J20),** watermarked Large Crown & NSW, stellar set with generally light cancels; 4d a left margin interpane single, Very Fine overall. SG D13/44. Scott \$825. Estimate \$350 - 500



1169

- 1169 ★ **Postage Due, 1906, 3d green (Scott J26)**, compound perf, a choice mint example of this very difficult stamp, o.g., very lightly hinged, bright, fresh color, Very Fine. SG D48. Scott \$950. Estimate \$600 - 800



1170



1171



EX 1172

BASUTOLAND

- 1170 ★★ **1962, Queen Elizabeth II, 1/2c grey-black & sepia, center inverted (Scott 72 var.)**, an imperf left sheet margin single, o.g., never hinged, Very Fine. *Gibbons £425 for a normal imperf pair*, with a 1998 A.P.S. certificate for a horizontal pair from which this was taken. Estimate \$750 - 1,000
- 1171 ★★ **1962, Queen Elizabeth II, 1/2c grey-black & sepia, center inverted (Scott 72 var.)**, horizontal pair, o.g., never hinged; light vertical crease between stamps slightly impinges on the left stamp, Very Fine. *Gibbons £425 for a normal imperf pair*, with a 1998 A.P.S. certificate for a horizontal pair from which this was taken. Estimate \$1,500 - 2,000

BERMUDA

- 1172 ★ **1910-24, King George V, 1/4d-£1 complete (Scott 40-54)**, a bright, fresh set, o.g., Fine to Very Fine. SG 44-55; £960 (\$1,240). Scott \$908. Estimate \$300 - 400



1173



1174



EX 1175



EX 1176

- 1173 ★★ **1918, King George V, £1 purple & black on red (Scott 54)**, a spectacular mint example, o.g., *never hinged (!)*, post office fresh and virtually perfectly centered, Extremely Fine to Superb. SG 55. Scott \$400 for hinged. Estimate \$400 - 600

BRITISH GUIANA

- 1174 ○ **1853, Seal of the Colony, 1c vermilion, without line above value (Scott 8)**, bright color, partial Demerara cancel, large margins to barely shaved at the upper left, Fine to Very Fine. SG 11; £1,700 (\$2,200). Scott \$1,750. Estimate \$500 - 750

BRITISH HONDURAS

- 1175 ★ **1899-1901, Queen Victoria, 5c-£5 complete (Scott 52-57)**, o.g., bright colors, Fine to Very Fine. SG 55, 58, 62-65; £697 (\$900). Scott \$634. Estimate \$250 - 350

BURMA

- 1176 ○ **1937, King George V India issues overprinted, 3p-25R complete (Scott 1-18)**, alluring set, fresh with bright clean colors and attractive centering and a mix of city cancels; small stain 2R, the 15R with faint overall toning, Very Fine. Scott \$930. Estimate \$300 - 400

CEYLON



1177



1178



1179



1180



1181

- 1177 ○ **1859, Queen Victoria, 8d brown, imperf. (Scott 8)**, Large Star watermark, fresh, rich color and light grid cancel, three small but clear margins, barely shaved outer frame line at left, Fine. SG 7; £1,500 (\$1,940). Scott \$1,750. Estimate \$600 - 800
- 1178 ○ **1857, Queen Victoria, 1s9d green, imperf. (Scott 12)**, Large Star watermark, bright color, three decent margins, but just shaved at the lower left; small corner crease and tiny thin, Fine to Very Fine appearance. SG 11; £800 (\$1,030). Scott \$955. Estimate \$200 - 300
- 1179 ○ **1859, Queen Victoria, 2s dull blue, imperf. (Scott 13)**, Large Star watermark, bright and fresh with a light grid cancel, clear to small margins except cut just to the outer frame line at the bottom, Fine to Very Fine. SG 12; £1,300 (\$1,680). Scott \$1,400. Estimate \$400 - 600
- 1180 ○ **1857, Queen Victoria, 1/2d reddish lilac, blued paper, imperf. (Scott 15)**, unwatermarked, large margins except angled at the upper left, strong color and light grid cancel, nearly Very Fine, with a 1981 Behr certificate. SG 16; £700 (\$900). Scott \$650. Estimate \$200 - 300
- 1181 ○ **1885, Queen Victoria, 5c on 16c pale violet (Scott 94A)**, Crown CC watermark, nicely centered with a clear "98" barred numeral cancel, Very Fine and rare. SG 153; £3,000 (\$3,870). Scott \$3,000. Estimate \$1,200 - 1,800

COOK ISLANDS



1182

- 1182 ☒ **1909 (June 23), Hamburg South Sea Expedition, 1d postal card postmarked Raratonga, 21 Jun 1909**; the card, which was written and signed by *Expedition leader, Georg Friederici*, bears the oval handstamp "Hanseatische Südsee Expedition" and is datelined "Atiu, Cook Inseln, 23. 6. 09" and sent to Altona, Hamburg, Very Fine. *Very Rare*. Estimate \$350 - 500

From 1908 to 1910 Friederici, a German ethnologist, led expeditions to Bismarck Archipelago, German and Dutch New Guinea and the English and French possessions of the Pacific.



1183



1184



1185



1186



EX 1187

- 1183 ★★** 1920, 1d Avarua Waterfont, center inverted (Scott 62a), bottom sheet margin single, o.g., never hinged, post office fresh, Fine. *Gibbons notes that inverted centers of the 1d & 1s were not available at the Post Office; they are priced in a footnote, with a 2020 Ceremuga certificate noting that "probably only 1 sheet of 60 was printed."* SG 71 var.; £850 for hinged (\$1,100). Scott \$875 for hinged. Estimate \$750 - 1,000

- 1184 ★** 1922 Pictorials, 2d Maori Canoe, center inverted (Scott 86 var.), o.g., very lightly hinged, bright and fresh, Very Fine and rare. SG 101 var.; £500 (\$650). Scott \$3,500. Estimate \$750 - 1,000

Both Scott and Gibbons price these stamps, which apparently were from printer's waste, in the footnotes below the issue.

- 1185 ★★** 1922 Pictorials, 2½d, Unloading Ship, center inverted (Scott 87 var.), exceptionally fresh top sheet margin single, o.g., never hinged, bright and fresh, Very Fine and rare. SG 102 var.; £300 (\$390). Estimate \$300 - 400

Gibbons price this stamp, which apparently came from printer's waste, in the footnotes below the issue. For some reason, Scott does not mention the 2½d.

CYPRUS

- 1186 ★** 1881, "CYPRUS" and ½d on Great Britain 1d red, 18mm surcharge (Scott 8), plate 215, o.g., exceptionally fresh, Fine to Very Fine. *The rarest of the 10 possible plate numbers.* SG 7; £800 (\$1,030). Scott \$840. Estimate \$250 - 350

DUBAI

- 1187 ★★** 1963, 1np/35np Sealife, group of 18 "Errors" (Scott 1/11 vars.), three different types: double impression of frame (9), double impression of vignette (4), and vignette printed on both the front and the back (5 including a duplicate); all are in horizontal pairs (36 stamps in all), and all are printed in color combinations other than those issued, o.g., never hinged, Very Fine. *A most unusual group.* Estimate \$300 - 400

Kelleher offers telephone bidding during the auction for clients on a priority basis, so please call us to arrange for phone bidding as soon as possible.

FALKLAND ISLANDS



1188



EX 1189



EX 1190

1188 ☒

1912, cover with Falkland Island stamps used at South Georgia, dated at South Georgia on FE(B) 13 (19)12, franked with two Edward VII 1d stamps with the “South Georgia” imprint applied to the stamps in their lower sheet margins. A rare and attractive cover from this popular area, Very Fine. Hejitz SGU2b; £700 (\$900). Estimate \$400 - 600

Beginning in 1909, Falkland Island stamps were used at the Grytviken whaling station in South Georgia. The postmaster was furnished with a supply of stamps, a “SOUTH GEORGIA” circular date stamp, and a straight-line “South Georgia” handstamp that was to be struck directly on each letter or card below the stamp (although at times, as in this example, it can be found struck on the stamp itself). The need for the handstamp was discontinued after 1910, although its use for philatelic purposes continued until June of 1912

1189 ★

1912-20, King George V, ½d-£1 complete (Scott 30-40), 1914 5sh is maroon (#38a, SG #67b), o.g., Fine to Very Fine or better. SG 60/69; £1,000 (\$1,290). Scott \$1,234. Estimate \$500 - 750

1190 ★

1912, King George V, 3s-£1 (Scott 36-37, 38a, 39-40), o.g., crisply printed with strong colors; a couple very lightly toned, otherwise Very Fine. SG 66, 67-69 & 67b; £1,095 (\$1,410). Scott \$1,110. Estimate \$350 - 500



EX 1191



EX 1192



EX 1193



EX 1194

1191 S

1929-36, Whale & Penguins, ½d-£1 complete, perforated “Specimen” (Scott 54S-64S), bright colors, o.g., hinged; 2½p tiny ink mark at bottom left, Fine to Very Fine. SG 116s/126s; £1,000 (\$1,290). Scott \$1,100. Estimate \$400 - 600

1192 ★

1929-36, Whale & Penguins, ½d-£1 complete (Scott 54-64, 60a), including both 1sh, o.g., lightly hinged, Fine to Very Fine. SG 116/26; £738 (\$950). Scott \$875. Estimate \$400 - 600

1193 ★★

1938-46, King George VI, ½d-£1 complete (Scott 84-96), a choice mint set, o.g., never hinged, Very Fine. SG 146//163; £457 (\$590). Scott \$600. Estimate \$300 - 400

HONG KONG
REGULAR ISSUES

1194 ★

1938-52, King George VI, 1¢-\$10 complete (Scott 154-166A), an exceptionally fresh, clean set, o.g., lightly hinged, Very Fine. SG 140/162; £1,100 for NH (\$1,420). Scott \$776. Estimate \$300 - 400

INDIAN CONVENTION STATES CHAMBA



EX 1195



EX 1196



EX 1197



EX 1198



1199

- 1195 ★★ 1940-41, King George VI, “Chamba State Service”, 1r-10r (Scott 51A-54), o.g., never hinged, Very Fine. A pristine set. SG O68/71; £312 (\$400). Scott \$335. Estimate \$200 - 300

PATIALA

- 1196 ★★ 1937-38, King George VI, “Patiala State”, 3p-25r complete (Scott 80-97), a choice mint set, o.g., never hinged, Fine to Very Fine. SG 80/97; £750 (\$970). Scott \$887. Estimate \$350 - 500

IRELAND

- 1197 ★ 1922, Thom Provisional Govt. overprints on King George V “Seahorses”, 2s6d to 10s complete (Scott 36-38), o.g., fresh colors; shorter perf on 10sh, Fine to Very Fine. SG 44/46. Scott \$2,290. Estimate \$750 - 1,000
- 1198 ○ 1935, Free State overprints on King George V re-engraved “Seahorses”, 2s6d to 10s complete (Scott 93-95), a nicely centered used set, the 10s “socked-on-the-nose”; few nibbed perfs on the 5s, Fine to Very Fine. SG 99/101. Scott \$945. Estimate \$350 - 500

JAMAICA

- 1199 ★★/★ 1964, 1sh National Stadium, black omitted (Scott 226b var.), full vertical column of ten with top and bottom selvage, “National Stadium” completely omitted on positions 3-5, positions 2-4 with partial printing of black on runner and “JAMAICA”, line through “National Stadium” position 6; strip separated and hinge-rejoined between positions 5 & 6, otherwise fresh and sound, Very Fine. SG 226ba; £3,300 (\$4,260). Estimate \$750 - 1,000

KUWAIT



EX 1200

1200 ★★



1201



1202



1203

1923, King George V, ½a-3a, "KUWAIT" overprint inverted (Scott 1-6 vars.), Star watermark, a fresh mint group of six different, o.g., never hinged, Fine to Very Fine. *SG footnote prices these "from £35" for hinged.* SG 1-6 vars. Estimate \$250 - 325

1201 ★★

1951, King George VI, 2r on 2s6d yellow green, *extra bar in center* (Scott 99 var.), o.g., never hinged, bright and fresh, Very Fine. SG 90a. SG £1,500 (\$1,940). Estimate \$500 - 650

1202 ★★

1951, King George VI, 5r on 5s red, *extra bar at top* (Scott 100 var.), the extra bar is not separated from the normal top bar and appears as an extra thick bar, o.g., never hinged, Very Fine. SG 91a var. SG £1,100 for "split" bar (\$1,420). Estimate \$250 - 325

1203 ○田

1951, King George VI, 5r on 5s red, *extra bar at top* (Scott 100 var.), the lower left stamp in a used block of 4, lightly canceled Jul 28, 1955, Very Fine. *A rare used se-tenant multiple.* SG 91a. SG £800+ (\$1,030). Estimate \$400 - 600



EX 1204



EX 1205

1204 ★★田

1957, Queen Elizabeth II, Castle high values, type II overprints (Scott 117-119 vars.), lower left corner margin **blocks** of 4, o.g., never hinged, Very Fine. SG 107a-109a. SG £1,400 as singles (\$1,810). Estimate \$400 - 600

LAGOS

1205 ★/(★)

1876-1905, Mint Selection of 38 Stamps (Scott 7//58), neatly arranged on two-row black cards, all hinged to varying degrees apart from a couple low values without gum; includes 1887 Queen Victoria watermarked Crown CA 10s green & brown (a few foxed perforations), and 1904 King Edward VII watermarked Crown CA ½d to 10s, Fine to Very Fine. SG 7//63; £1,479 (\$1,910). Scott \$1,244. Estimate \$300 - 400

MAURITIUS



1206

1207

1208

1209

1210

- 1206 ○ 1848-59, "Post Paid", 2d blue, intermediate impression (Scott 4b), ample to mostly large margins with rich color and a central target cancel; small edge thin and faint pressed crease at the top; fresh, Very Fine appearance. SG 14; £4,250 (\$5,490). Scott \$3,600. Estimate \$500 - 750
- 1207 ○ 1848-59, "Post Paid", 2d blue on bluish, early impression, "PENOE" variety (Scott 6c), gorgeous early impression with three decent margins, but barely shaved at the upper right; great color and a perfectly struck target cancel; tiny thin and small internal paper cut, Fine appearance. *A most attractive example of this very rare variety*, with a 2012 P.F. certificate. SG 8a; £18,000 (\$23,240). Scott \$16,000. Estimate \$2,000 - 3,000
- 1208 ○ 1848-59, "Post Paid", 2d gray blue on bluish, latest impression (Scott 6g), two huge margins but just touching at the right & bottom, neat Grand River S.E. "12" numeral cancel, Fine, with a 2015 P.F. certificate. SG 25; £1,300 (\$1,680). Scott \$1,100. Estimate \$250 - 350
- 1209 ○ 1859, Lapirot issue, 2d blue, early impression (Scott 14), an exceptional example; wonderfully fresh with ample to large margins, bright color and two neat mute barred oval cancels, Very Fine, with a 2015 P.F. certificate. SG 37; £3,750 (\$4,840). Scott \$3,000. RARELY SEEN COMPLETELY SOUND AND THIS ATTRACTIVE. Estimate \$1,000 - 1,500

NEW ZEALAND

- 1210 ○ 1862, Queen Victoria "Chalon Head", 1s green, rouletted 7 (Scott 15i), Large Star watermark, exceptionally fresh and well centered with virtually intact rouletting and a neat Auckland barred numeral "1" cancel, Extremely Fine. SG 58; £1,100 (\$1,420). Scott \$1,100. Estimate \$600 - 800



1211

EX 1212

1213

- 1211 ★★田 1967, 2½c Kowhai, imperforate (Scott 385 var.), right margin horizontal block of 8, o.g., never hinged, immaculate positional with full, balanced margins, Very Fine. Campbell Paterson OD4a(V); \$2,500 as four pairs (\$1,980). Estimate \$750 - 1,000
- 1212 ★ Postage Dues, 1899, ½d-2s complete (Scott J1-J11), a bright, fresh set, o.g., small hinge remnants, a few with typically rough, irregular perforations, otherwise Fine to Very Fine. SG D1/16; £680 (\$880). Scott \$863. Estimate \$300 - 400

PENRHYN ISLAND

- 1213 ★ 1920, 1d Avarua Waterfont, center inverted (Scott 26a), o.g., lightly hinged, fresh color, Fine to Very Fine. *Gibbons notes that inverted centers of the ½d & 1d were not available at the Post Office; they are priced in a footnote.* SG 33 var.; £1,000 (\$1,290). Scott \$1,000. Estimate \$750 - 1,000

RHODESIA



EX 1214



EX 1215



EX 1216

- 1214 ★** 1896-97, Arms, ½d-10s complete (Scott 26-39), the 2d, 4d & 6d with both dies, o.g., hinge remnants, fresh colors; 3s with a single pulled perforation, 10s thinned, otherwise Fine to Very Fine. SG 29//50; £766 (\$990). Scott \$806. Estimate \$200 - 300
- 1215 ★** 1910-13, "Double Heads", ½d-£1 perf 14 complete (Scott 101-118), an exceptional mint set, o.g., some hinge remnants, all fresh and well centered with bright colors; couple with either light crease or thin, otherwise Very Fine. SG 119//165; £4,200 for cheapest shades (\$5,420). Scott \$4,645. Estimate \$1,500 - 2,000

ST. KITTS

- 1216 ★** 1923, Tercentenary, ½d-£1 complete (Scott 52-64), a bright, fresh set, o.g., Very Fine. SG 48-60; £1,200 (\$1,550). Scott \$1,403. Estimate \$750 - 1,000

BRITISH SUDAN

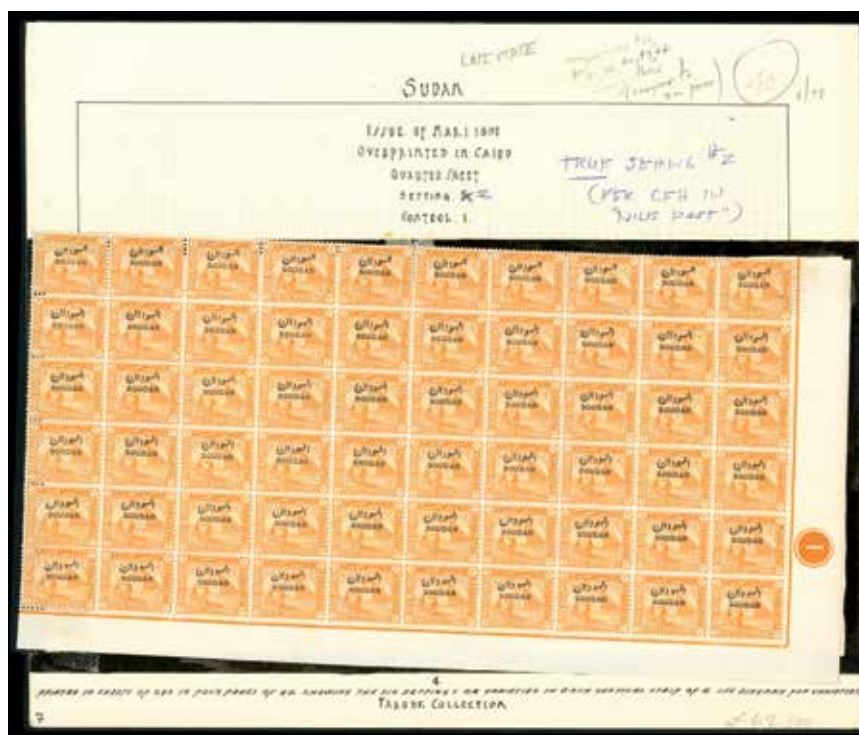

EX 1217

- 1217 ★田** 1897, 1m-1p "Soudan" Overprints (Scott 1-5), total of seven panes of 60, identified per Charles Hass' research in *The Nile Post* and useful for plating; includes 5m and 1p of the True First Setting (traditionally 3rd), 1m-5m of the True Second Setting (traditionally 1st) and the **scarce** 1m of the True Third Setting (traditionally 4th), of which this is the only known denomination in the setting; each pane showing numerous plate varieties, o.g., hinge reinforcements, Very Fine, specialist's delight, 3m Second Setting ex Farouk Collection. Shipping charges apply - weight 0.8 lbs. Nile Post S1-S5. Estimate \$1,500 - 2,000

TRANSVAAL



EX 1218



EX 1219



1220



1221



1222

- 1218 ★ 1902-03, King Edward VII, ½d-£1 complete (Scott 252-266), Crown CA watermark, o.g., lightly hinged, a bright, fresh set, Fine to Very Fine. SG 244-258; £690 (\$890). Scott \$724. Estimate \$350 - 500

UNITED ARAB EMIRATES

- 1219 ★★ 1972, Surcharges on Abu Dhabi, 5f-1d complete (Scott 1-12), o.g., never hinged, Very Fine. Scott \$842. Estimate \$400 - 500

BRITISH NORTH AMERICA

NEWFOUNDLAND

- 1220 ★ 1857, 8d scarlet vermilion (Scott 8), o.g., minor hinge remnants, exceptionally fresh with large balanced margins and brilliant color, Extremely Fine. Scott \$400. Estimate \$250 - 350
- 1221 ○ 1865, 5¢ brown on yellowish (Scott 25), fresh, lightly canceled and exceptionally well centered, especially considering the is nearly a full “captured” American Bank Note Co. imprint in the left margin, an Extremely Fine showpiece. Scott \$450+. Estimate \$350 - 500
- 1222 ★ Airmail, 1933, \$4.50 on 75¢ Balbo Flight (Scott C18), o.g., fresh and exceptionally well centered, Extremely Fine, signed “J & #124 R / N & #124 Y”. Scott \$325. Estimate \$200 - 300

NOVA SCOTIA



1223



1224

- 1223 ○ 1857, 6d dark green (Scott 5), lightly canceled with deep, rich color and three large margins, close or barely touching at the lower right; thin spot, Fine to Very Fine appearance. Scott \$2,250. Estimate \$300 - 400
- 1224 ★★ 1953, Cape Breton Island Game Project stamp, o.g., never hinged, fresh and sound horizontal pair, the left stamp exhibiting the “missing feather on pheasant’s breast” variety (#NSG1a), Fine to Very Fine. Van Dam NSG1, NSG1a; C\$250 (\$190). Estimate \$150 - 200

CANADA



EX 1225



1226



1227



1228



1229

- 1225 ★** **Group of seven engraved portraits**, from Rawden, Wright, Hatch & Edson, the American Bank Note Co., and Toppan, Carpenter & Co., a septet intended most likely for the British North America market; comprises Victoria & Albert ("Engraved for the Bank of Montreal"), two further portraits of Victoria, one each of Prince Albert and the Prince of Wales, plus two of Wellington; all on either India or thin proof paper; some thins or toned spots, but an attractive group. Estimate \$250 - 350
- 1226 ○** **1851, Beaver, 3d red, on laid paper, imperforate (Scott 1)**, a pretty used example with generous, well balanced margins and a neat, centrally struck 7-ring target cancel, Very Fine. Scott \$1,000. Estimate \$600 - 800
- 1227 ○** **1855, Jacques Cartier, 10d blue, on thin hand-made wove paper, imperforate (Scott 7)**, nice margins to barely shaved at the lower right, Fine. Scott \$1,500. Estimate \$400 - 600
- 1228 ○** **1857, Queen Victoria, 7½d green, imperforate (Scott 9)**, lightly canceled with three clear margins, but just touching the outer frame line at the lower left, Fine. Scott \$3,000. Estimate \$1,000 - 1,500
- 1229 ○** **1859, Prince Albert, 10¢ brown, very thick paper (Scott 17b var.)**, Very Fine. Unitrade 17bii. Unitrade C\$350 (\$260). Estimate \$200 - 300



1230



1231



1232



1233

- 1230 P田** **1864, Queen Victoria, 2¢ trial color plate proof in green, India on card (Scott 20TC)**, a bright, fresh **block of 4** with large balanced margins all around, Very Fine to Extremely Fine. Unitrade 20TCii. Unitrade C\$1,600 as singles (\$1,190). Estimate \$400 - 600
- 1231 (★)** **1868, Large Queen, 12½¢ blue (Scott 28)**, regummed, unusually fresh, Fine to Very Fine. Scott \$950 for no gum. Estimate \$250 - 350
- 1232 ★** **1872, Small Queen, 6¢ yellow brown (Scott 39)**, o.g., hinge remnant, exceptionally well centered, Very Fine. Scott \$600. Estimate \$200 - 300
- 1233 ★** **1893, Queen Victoria "Widow's Weeds", 20¢ vermilion (Scott 46)**, a spectacular mint gem, o.g., very lightly hinged, fresh and virtually perfectly centered with absolutely brilliant color, Extremely Fine to Superb. Unitrade C\$600 (\$450). Scott \$400. Estimate \$500 - 750



1234

- 1234 ★ 1893, Queen Victoria "Widow's Weeds", 50¢ deep blue (Scott 47), a gorgeous mint example, o.g., wonderfully fresh and beautifully centered centered with rich, bright color, Extremely Fine. Unitrade C\$600 (\$450). Scott \$400. Estimate \$300 - 400



1235

- 1235 ★★ 1897, Queen Victoria Jubilee, 1/2¢ black (Scott 50), a pristine mint gem, o.g., never hinged, post office fresh and mathematically centered with a proof-like impression, Extremely Fine to Superb. Unitrade C\$420 (\$310). Scott \$275. Estimate \$350 - 500



1236

- 1236 ★★ 1897, Queen Victoria Jubilee, 6¢ yellow brown (Scott 55), a truly choice mint single, o.g., never hinged, uncommonly fresh and perfectly centered, Extremely Fine to Superb, with 2023 P.S.E. certificate graded XF-SUP 95. Unitrade C\$900 (\$670). SMQ \$1,600. Scott \$625. Estimate \$1,000 - 1,500



1237

- 1237 ★★ 1897, Queen Victoria Jubilee, 10¢ brown violet (Scott 57), a marvelous mint gem, o.g., never hinged, post office fresh and perfectly centered, Extremely Fine to Superb, with 2023 P.S.E. certificate graded XF-SUP 95. Unitrade C\$750 (\$560). SMQ \$850. Scott \$450. Estimate \$500 - 750



1238

- 1238 ★★ 1897, Queen Victoria Jubilee, 15¢ steel blue (Scott 58), o.g., never hinged, fresh and well centered; few tiny gum skips, Very Fine. Unitrade C\$1,350 (\$1,000). Scott \$750. Estimate \$400 - 600



1239

- 1239 ★ 1897, Queen Victoria Jubilee, 50¢ ultramarine (Scott 60), a lovely mint single, o.g., fresh and very well centered, Very Fine. Scott \$375. Estimate \$200 - 300



1240

- 1240 ★★ 1897, Queen Victoria Jubilee, \$1 lake (Scott 61), o.g., never hinged, exceptionally fresh and bright; few tiny gum skips, Fine to Very Fine. Scott \$1,900. Estimate \$1,000 - 1,200



1241

- 1241 ★ 1897, Queen Victoria Jubilee, \$1 lake (Scott 61), full o.g., bright and fresh, Fine. Scott \$750. Estimate \$300 - 400



1242

- 1242 ○ 1897, Queen Victoria Jubilee, \$1 lake (Scott 61), a pretty used example with lovely color and a neat corner cancel, Fine to Very Fine. Scott \$750. Estimate \$300 - 400



1243

- 1243 ★ 1897, Queen Victoria Jubilee, \$3 yellow bister (Scott 63), o.g., lightly hinged, exceptionally fresh and quite well centered, Very Fine. Scott \$1,300. Estimate \$750 - 1,000



1244



1245



1246



1247

- 1244 ○ 1897, Queen Victoria Jubilee, \$3 yellow bister (Scott 63), a most attractive used example with bright color and neat magenta Winnipeg corner cancels, Fine to Very Fine. Scott \$1,000. Estimate \$400 - 600

- 1245 ★ 1897, Queen Victoria Jubilee, \$4 purple (Scott 64), o.g., lightly hinged, exceptionally fresh with lovely pastel color, Fine to Very Fine. Scott \$1,300. Estimate \$500 - 750

- 1246 ★ 1897, Queen Victoria Jubilee, \$5 olive green (Scott 65), a *phenomenal* mint sigle, o.g., paper hinge remnant, bright and fresh with large, perfectly balanced margins and a sharp, proof-like impression, Superb, *Top of the POP! No listing for any grade higher than a 95*, with 2023 P.S.E. certificate graded SUP 98. Unitrade C\$2,000 for VF (\$1,490). SMQ \$2,200 for XF-Sup 95. Scott \$1,300. Estimate \$2,000 - 3,000

(photo on front cover)

- 1247 ○ 1897, Queen Victoria Jubilee, \$5 olive green (Scott 65), an exceptional used single, beautifully centered with large well balanced margins and a relatively light Toronto roller cancel, Extremely Fine. Unitrade C\$1,600 (\$1,190). Scott \$1,000. Estimate \$600 - 800



EX 1248



1249



1250



1251

- 1248 ★★/★田 1897-98, Queen Victoria "Maple Leaf", ½¢-10¢ complete (Scott 66-71), an exceptional group of mint blocks of 4, o.g. (bottom ½¢ & 1¢ and lower right 2¢ never hinged), all bright and fresh and most with excellent centering; note especially the two right stamps in the ½¢, 1¢ & 2¢ blocks and all four 6¢, Fine to Very Fine to Extremely Fine. *A prime lot for breaking!*. Scott \$2,425+. Estimate \$600 - 800

- 1249 ★★/★田 1897, Queen Victoria "Maple Leaf", 8¢ orange (Scott 72), an extraordinary mint block of 4, virtually perfectly centered with large margins and truly radiant color, o.g., lightly hinged at the top, never hinged at the bottom, Extremely Fine to Superb. Unitrade C\$3,600 (\$2,680). Scott \$2,350 ++. THE TWO RIGHT STAMPS, IN OUR OPINION, ARE BOTH SUPERB GEMS! Estimate \$1,200 - 1,600

- 1250 ★田 1898, Queen Victoria "Maple Leaf", 10¢ brown violet (Scott 73), o.g., bottom stamps lightly hinged, exceptionally fresh, the right stamps being *virtually perfectly centered*; nibbed perf on the left of the bottom left stamp, otherwise F-VF to Extremely Fine, *the two right stamps being quite extraordinary*. Scott \$2,400. Estimate \$800 - 1,200

- 1251 (★) 1898, Queen Victoria "Numeral", 1¢ gray green, imperf (Scott 75a), horizontal pair with full bottom margin and position dot, without gum, Extremely Fine. *200 imperf stamps were issued with gum*. Scott \$1,100 with o.g. Estimate \$300 - 400



1252



1253



1254



1255



EX 1256



1257

- 1252 ★** 1898, Queen Victoria “Numeral”, 10¢ brown violet (Scott 83), o.g., very lightly hinged, fresh and quite well centered, Very Fine. Scott \$450. Estimate \$200 - 300
- 1253 ★** 1900, Queen Victoria “Numeral”, 20¢ olive green (Scott 84), o.g., lightly hinged, bright, fresh and well centered with unusually large margins, Very Fine. Scott \$650. Estimate \$300 - 400
- 1254 ★** 1903, King Edward VII, 20¢ olive green (Scott 94), a fabulous mint example, o.g., lightly hinged, wonderfully fresh and absolutely perfectly centered with wide, beautifully balanced margins, a Superb gem. Untrade C\$1,250 (\$930). Scott \$750. Estimate \$750 - 1,000
- 1255 ★** 1908, King Edward VII, 50¢ purple (Scott 95), a choice mint single, o.g., lightly hinged, incredibly fresh and virtually perfectly centered with marvelous color, Extremely Fine to Superb. Untrade C\$1,500 (\$1,110). Scott \$850. Estimate \$750 - 1,000
- 1256 P** 1930, “Eckerlin” trial proof/essay of the 3¢ Admiral (Scott 109 var.), slightly larger, the image reversed; a corner block of four in red and large-margin singles in red, blue, green & black, Very Fine. Estimate \$200 - 300
- These were produced by the German firm of Herbst & Illig and submitted to the Canadian post office in an unsuccessful effort to secure a printing contract.
- 1257 ★★** 1912, King George V “Admiral”, 10¢ blackish purple (Scott 116), o.g., never hinged, exceptionally fresh with deep, rich color, Fine to Very Fine. Scott \$700. Estimate \$250 - 350



1258



1259

- 1258 ★★/★田** 1912, King George V “Admiral”, 10¢ plum (Scott 116), an exceptional mint **block of 4**, incredibly fresh and beautifully centered, o.g., lightly hinged at the top, never hinged at the bottom, Extremely Fine. Scott \$1,950. **QUITE A REMARKABLE BLOCK OF THIS KEY VALUE.** Estimate \$800 - 1,200
- 1259 ★★** 1913, King George V “Admiral” coil, 2¢ carmine, perf. 8 horizontally (Scott 124), an exceptional mint pair, o.g., never hinged, fresh and well centered, Very Fine. Scott \$650. Estimate \$250 - 350



EX 1260



1261

- 1260 ★★/★田 1928, King George V “Scroll” definitives, 1¢ to \$1 complete (Scott 149-159), a marvelous set of mint **blocks of 4**, o.g., lightly hinged at the top, never hinged at the bottom *except all four \$1 never hinged*, Very Fine. Scott \$4,696. Estimate \$1,000 - 1,500

- 1261 ★★ 1929, 50¢ Bluenose (Scott 158), a choice, perfectly centered gem, o.g., never hinged, Extremely Fine to Superb. Unitrade C\$700 (\$520). Scott \$425. Estimate \$250 - 350



EX 1262



1263



1264

- 1262 ★★/★田 1930, King George V “Maple Leaf” definitives, 1¢ to \$1 complete (Scott 162-177), a fresh set of mint **blocks of 4**, o.g., most never hinged at the bottom (5 stamps between 1¢/10¢ hinged top & bottom), 50¢ all never hinged, Fine to Very Fine (\$1 Fine). Scott \$3,340. Estimate \$600 - 800

- 1263 ★★田 1930, \$1 Mt. Cavell (Scott 177), block of 4, o.g., never hinged, Post Office fresh with intense color, Extremely Fine. Scott \$1,400 as singles. Estimate \$1,000 - 1,500

- 1264 ★★ 1979, \$1 Fundy National Park, black inscriptions omitted (Scott 726b), o.g., never hinged, post office fresh, Fine to Very Fine, with a 2008 Gratton certificate. Scott \$500. Estimate \$200 - 300



1265



EX 1266

- 1265 ★★ Special Delivery, 1933, 20¢ henna brown, imperforate pair (Scott E5a), o.g., never hinged, pristine with large, balanced margins, Very Fine. Scott \$1,200. Estimate \$500 - 750

- 1266 ★★/★田 Postage Dues, 1906-28, 1¢-10¢ complete (Scott J1-J5), an exceptional set of mint **blocks of 4**, o.g., lightly hinged at the top, never hinged at the bottom, the 2¢ & 10¢ blocks are F-VF, the rest Very Fine to Extremely Fine. Scott \$1,470. Estimate \$325 - 500



EX 1267



EX 1268



EX 1269

1267 ★★/★田

Postage Dues, 1930-32 & 1933-34, 1¢-10¢ complete (Scott J6-J14), fresh, mint blocks of 4, o.g., lightly hinged at the top, never hinged at the bottom, Fine to Very Fine. Scott \$1,476. Estimate \$300 - 400

WORLDWIDE A-Z

ALEXANDRETTA

1268 ★★

1936, Atatürk Mourning overprints complete (Scott 13-17), a choice mint set, o.g., **never hinged**, Very Fine. Scott \$500. Estimate \$200 - 300

ANDORRA FRENCH ADMINISTRATION

1269 ★

1931, 1c-20f surcharges on French issues complete (Scott 1-22), o.g., very lightly hinged, exceptionally bright and fresh, Fine to Very Fine. Maury 2-23. Scott \$1,170. Estimate \$400 - 600

Kelleher website featuring these sections:
Learn about getting your free appraisal



FREE APPRAISALS

We will provide you with a no-obligation, verbal valuation provided that you bring your items to our office for appraisal and provide the necessary information to assist us with same.

Trusted by providing us with images or photographs insurance valuations, appraisals or purchase lists.

First Name *

Last Name *

Phone *

Visit our Frequently Asked Question section:

Daniel F. Kelleher Auctions, LLC

[COMPANIES](#) [AUCTIONS](#) [HAGGLES](#) [RESOURCES](#) [ABOUT US](#) [CONTACT](#)



ARGENTINA

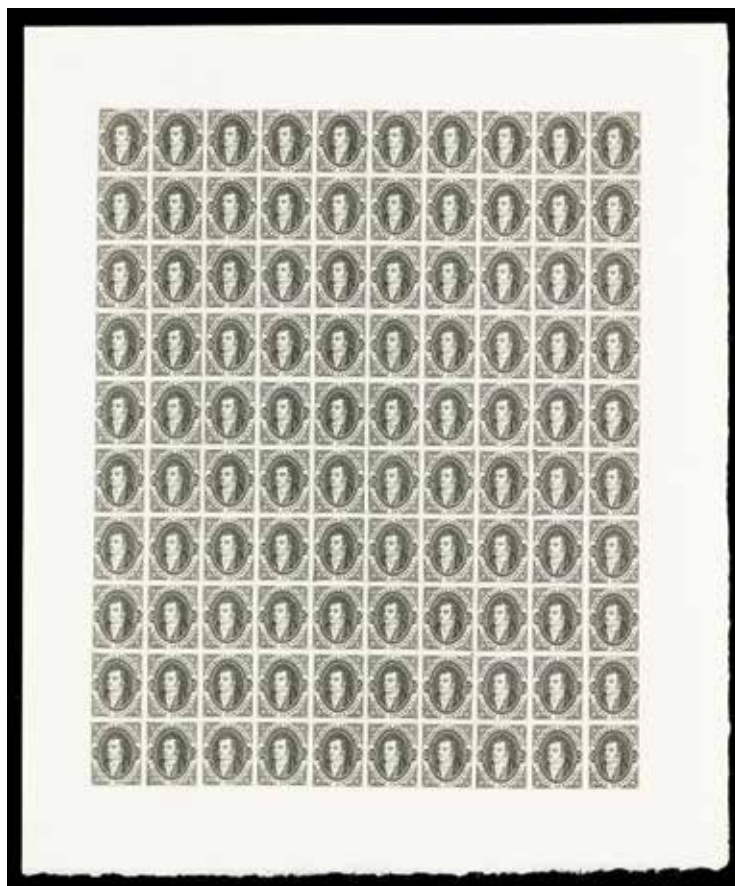

EX 1270

1270 P

1925, Proofs of the Rivadavia Stamps of the Argentine Republic (Scott 8-10), plate proofs in black of the 1864 5c (Plate C), 10c (Plate B) and 15c (Plate B) values (#8-10) from the original plates in the collection of Alfred F. Liechtenstein, printed by Perkins, Bacon & Co. Ltd.; plate impressions measure approximately 9¾ x 12 inches, on sheets approximately 9¾ x 13 inches. Each proof with onionskin protective sheet (now toned, the proofs unaffected); with three-page introduction by F.J. Peplow and census of proofs taken; text pages uncut, blue portfolio cover separated along spine with top right corner missing and fore-edge tears or chips, still Very Fine and rare. Estimate \$1,200 - 1,600

Purchased in 1923 by Liechtenstein from the estate of Estaban Latour, the plates were covered with preservative wax (used to protect steeled copper plates when not in use) and wrapped in oil paper. The plates were de-steeled, revealing perfect copper beneath, which was then re-steeled and printed on Imperial "loan" hand-made wove paper produced by T.H. Saunders & Co., Ltd., in an edition of 50, of which 35 were for sale.

This set is #11, with signed manuscript dedication "to his very good friend John Luff, Alfred F. Liechtenstein".



1271

1271 O

1864, Rivadavia, watermarked, imperf, 15c blue (Scott 10), three ample to large margins, cut just to outer frame line at the bottom, light straightline cancel; small thin and minute pinhole; fresh, Fine to Very Fine appearance. Scott \$6,500. Estimate \$1,000 - 1,500



1272



EX 1273



EX 1274



1275



1276

- 1272 ○ 1899, Seated Liberty, 1p blue & black, center inverted (Scott 139a), lightly canceled and beautifully centered, Extremely Fine. Scott \$1,000. Estimate \$750 - 1,000
- 1273 S★★ 1930 Revolution, 1/2c-50p overprinted "MUESTRA" (Specimen) (Scott 374S-392S), a choice set, o.g., **never hinged(!)**, Fine to Very Fine. Estimate \$400 - 600

AUSTRIA

- 1274 ★★ 1929-30, Scenic Views, 10g-2s complete (Scott 326-339), a choice mint set, o.g., never hinged, Very Fine. Michel 498-511; €1,000 (\$1,080). Scott \$675. Estimate \$300 - 400
- 1275 ★★ 1936, 10s Dolfuss (Scott 380), an exceptional mint single, o.g., never hinged, post office fresh and beautifully centered, Extremely Fine, with 1988 Pinchot certificate. Michel 588; €1,400 (\$1,510). Scott \$1,100. Estimate \$500 - 750
- 1276 ★ 1936, 10s Dolfuss (Scott 380), exquisite example featuring bright color and stunning detail with excellent centering on clean white paper, o.g., lightly hinged, Very Fine to Extremely Fine. Michel 588. Scott \$725. Estimate \$250 - 350



EX 1277



1278



1279

- 1277 ★★ 1931, Rotary International Congress complete (Scott B87-B92), a choice mint set, o.g., never hinged, Very Fine. Michel 518-523; €700 (\$760). Scott \$550. Estimate \$200 - 300
- 1278 ★★ 1933, 50g WIPA, granite paper (Scott B110a), a choice lower right corner margin single, o.g., never hinged, post office fresh and perfectly centered, Extremely Fine. Michel 556A; €750 (\$810). Scott \$600. Estimate \$300 - 400
- 1279 ★★ 1933, 50g WIPA, granite paper (Scott B110a), o.g., never hinged, Very Fine. Michel 556A; €750 (\$810). Scott \$600. Estimate \$200 - 300



1280

1280 ★★

1933 WIPA souvenir sheet (Scott B111), bright and fresh, o.g., never hinged (never mounted in the Exhibition folder); very faint bend in the upper right corner, otherwise Very Fine. Michel Block 1; €3,600 (\$3,890). Scott \$3,050. Estimate \$1,000 - 1,500



EX 1281

1281 ★

1946 Renner miniature sheets complete (Scott B185-B188), o.g., lightly hinged, full sharp corners, Very Fine to Extremely Fine. Michel 772B-775B; €2,400 (\$2,590). Scott \$2,000. Estimate \$1,000 - 1,500

BELGIAN CONGO



1282

1282 ★

1894-1901 Pictorials, 10c greenish blue & black, center inverted (Scott 18a), o.g., fresh and well centered, Very Fine and rare, with a 1980 Belgian Congo Study Circle certificate. Scott \$3,000. Estimate \$2,000 - 3,000



EX 1283



EX 1284



EX 1285

BELGIUM

1283 ★★

1919, 1c-10fr King Albert I "Helmut" complete (Scott 124-137), an outstanding mint set, o.g., never hinged, Fine to Very Fine, 2fr & 5fr with an unidentified pencil signature. Michel 145-158. Scott \$1,150. Estimate \$400 - 600

1284 ★

1929 Orval Abbey, Royal Monogram overprints complete (Scott B69-B77 vars.), a bright, fresh set, o.g., barely hinged, Fine to Very Fine. Michel 235-243 I. Scott \$650. Estimate \$250 - 350

1285 ★★

1932 Cardinal Mercier complete (Scott B114-B122), a choice mint set, o.g., never hinged, Very Fine. Michel 333-341. Scott \$1,050. Estimate \$400 - 600



EX 1286



EX 1287



EX 1288

- 1286 ★** **1932 Cardinal Mercier complete (Scott B114-B122)**, a fresh mint set, o.g., lightly hinged, Fine to Very Fine. Michel 333-341. Scott \$591. Estimate \$200 - 300
- 1287 ★★** **1933 Orval Abbey complete (Scott B132-B143)**, a pristine mint set of this popular topical, o.g., never hinged, Very Fine. *Rarely offered in a never hinged state.* Michel 354-365. Scott \$2,500. Estimate \$1,000 - 1,500
- 1288 ★** **Parcel Post, 1935, 10c-100fr Railway Centenary complete (Scott Q184-Q207)**, o.g., very lightly hinged, a bright, fresh set, Very Fine. Michel 171-194. Scott \$806. Estimate \$300 - 400

BHUTAN

- 1289 ★★** **1973, Phonograph Records of Bhutan's Culture complete (Scott 152-152F)**, o.g., never hinged, Very Fine. Scott \$462. (photo on web site) Estimate \$250 - 350

BOLIVIA



1290



1291



1292

- 1290 (★)** **1916, 2c Lake Titicaca, center inverted, both perforated and imperforate (Scott 113c, 113d)**, the imperforate in a horizontal pair, without gum as issued, Very Fine. Scott \$650. Estimate \$250 - 350
- 1291 ★** **Airmail, 1924, 10c vermillion & black, center inverted (Scott C1a)**, o.g., lightly hinged, bright, fresh and nicely centered, Very Fine. *Only 50 inverts were issued*, signed Sanabria. Scott \$3,250. Estimate \$1,500 - 2,000
- (photo on front cover)
- 1292 P** **Airmail, 1924, 2b black-brwon & black, center inverted (Scott C6 var.)**, o.g., never hinged, fresh and exceptionally well centered, Very Fine and rare, signed A. Roig and one other. Sanabria 15a var. Scott \$2,750. Estimate \$1,500 - 2,000

According to the footnote in Scott, these are imperf proofs that were privately perforated. Sanabria simply lists them as imperfs.



1293

1293 ★

Airmail, 1930, 5c on 10c Zeppelin, double overprint, one inverted (Scott C11c), o.g., lightly hinged, Very Fine, with a 1949 B.P.A. certificate. Scott \$200.



1294



EX 1295



1296

BRAZIL

1294 ○

1844, Second Issue ("Cat's Eye"), 180r black (Scott 11), large margins - including a bit of the adjacent stamp at the right - and light red cancel, Very Fine to Extremely Fine, signed Holcombe, with his 1989 certificate. Scott \$1,800. Estimate \$600 - 800

BULGARIA

1295 ★★

1987, Soviets Space Achievements Error souvenir sheets, perforated and imperforate (Scott 3295 vars.), Vostok 1 in bottom margin dated "1964" instead of "1961", o.g., never hinged, Very Fine. *A very rare Space topical; only 1,018 and 550, respectively, were issued.* Michel Blocks 1711A & 1741B. Michel €1,900 (\$2,050). Estimate \$300 - 400

CENTRAL LITHUANIA

1296 ★

1920 Surcharges on Lithuania, 10m on 3a & 10m on 5a (Scott 21-22), an exceptionally fresh pair of high values, o.g., hinge remnants, Fine to Very Fine. *Extremely rare—only 283 and 360, respectively, were issued,* signed Bloch, with a 2007 Raritan certificate. Scott \$2,800. Estimate \$1,500 - 2,000

CHINA



1297

1297 ○

1878, Large Dragon on thin paper, 1ca green (Scott 1), well centered with a light blue oval cancel, Very Fine. Chan 1. Scott \$400. Estimate \$300 - 400



1298



1299



1300



1301



1302



1303

- 1298 ○ 1878, Large Dragon on thin paper, 5ca bister orange (Scott 3a), nicely centered with oval seal cancels, Very Fine. Chan 3b. Scott \$700. Estimate \$350 - 500
- 1299 ○ 1883, Large Dragon on thick paper, 3ca vermilion, perf 12½ (Scott 8a), fresh and well centered, Very Fine. Scott \$500. Estimate \$350 - 500
- 1300 ○ 1883, Large Dragon on thick paper, 5ca yellow, perf 12½ (Scott 9), *rough perfs*, well centered with blue oval seal cancels, Very Fine. Scott \$650+. Estimate \$400 - 600
- 1301 ○ 1911, surcharge on Coiling Dragon, 12a on 50¢ yellow green (Scott 9), unusually fresh with a clear double circle cancel, Fine to Very Fine. Chan TB9. Scott \$400. Estimate \$200 - 300
- 1302 ○ 1883, Large Dragon on thick paper, 5ca chrome yellow, perf 12½ (Scott 9a), strong color and nicely centered, Fine to Very Fine. Scott \$875. Estimate \$400 - 600
- 1303 ★ 1897, Large 2¢ on 3¢ Red Revenue (Scott 80), o.g., hinge remnant, well centered, Very Fine. Chan 88. Scott \$500. Estimate \$300 - 400



1304



1305



1306



1307



1308



1309

- 1304 ★ 1897, Large 2¢ on 3¢ Red Revenue (Scott 80), o.g., fresh, Fine to Very Fine. Chan 88. Scott \$500. Estimate \$200 - 300
- 1305 ○ 1897, Large 2¢ on 3¢ Red Revenue (Scott 80), o.g., hinge remnant, well centered, Very Fine. Chan 88. Scott \$400. Estimate \$300 - 400
- 1306 ○ 1897, Large 2¢ on 3¢ Red Revenue (Scott 80), o.g., hinge remnant, lightly canceled, Fine to Very Fine. Chan 88. Scott \$400. Estimate \$200 - 300
- 1307 ○ 1897, Large 2¢ on 3¢ Red Revenue (Scott 80), o.g., hinge remnant, lightly canceled, Fine to Very Fine. Chan 88. Scott \$400. Estimate \$200 - 300
- 1308 ○ 1897, Large 2¢ on 3¢ Red Revenue (Scott 80), o.g., hinge remnant, Fine to Very Fine. Chan 88. Scott \$400. Estimate \$200 - 300
- 1309 ★ 1912, Statistical Dept. "Republic" overprint, \$1 red & pale rose (Scott 158), o.g., very lightly hinged, exceptionally fresh and well centered, Very Fine to Extremely Fine. Chan 164. Scott \$450. Estimate \$250 - 350

TAIWAN (FROM 1950)



EX 1310

1310 (★)

1953, Pres. Chiang Kai-shek 3rd Anniversary of Re-election complete, imperf (Scott 1064-1069 vars.), without gum as issued, all bright and fresh with large balanced margins, Extremely Fine. Scott \$650. Estimate \$350 - 500



1311



1312

PEOPLE'S REPUBLIC OF CHINA

1311 BK★★

1980, 8f Gu Dong (T51) (Scott 1607e), o.g., never hinged, Very Fine. Yang SB1 var. Scott \$750. Estimate \$400 - 600

CILICIA

1312 ★

1920, 100pi on 5f dark blue & buff (Scott 109), o.g., hinge remnant, nicely centered, Very Fine. Scott \$900. Estimate \$400 - 600

COLOMBIA



1313

1313 (★)田

Airmail, 1920, 10c green, Flier in Plane Watching Biplane (Scott C11), a pristine complete pane of 72, fresh from the lithographer's stone; the designs were laid down in blocks of four, with resultant minor mis-registrations between blocks readily apparent, and the full sheet layout—two horizontal panes of 72—can be surmised by the ragged left-hand margin (in contrast to the cut top, right and bottom sheet margins); overall fresh and bright, though expect an age spot or two or minor marginal wrinkle, without gum as issued, Very Fine, a great find for the Colombian aerophilatelist, or for your inner printer's devil. Scott \$4,320. Estimate \$800 - 1,200



1314

1314 (★)田

Airmail, 1920, 10c red brown, Biplane over Sea & Mountains (Scott C11C-C11D vars.), in a full pane of 68; 60 images se-tenant, with #C11C and C11D alternating in ten rows of six, plus an additional two columns of four juxtaposed at the foot of the sheet; lower left corner, otherwise blank, contains the “corner card” of the printer: “C. Valientem./ Litografo/B’quilla”; the two juxtaposed columns are arranged tête-bêche, providing Scott #C11Cj, and the full sheet will of course contain the “redrawn mountain” variety at position 23 (#C11DI); part of a much larger press sheet, as evidenced by the irregular margins all around; a few minor wrinkles but otherwise fresh and clean, without gum as issued, Very Fine. Scott \$5,975. Estimate \$1,200 - 1,600

CORFU



1315



1316



1317

1315 ★★

1941, 10d red brown (Scott N30), o.g., *never hinged*, exceptionally fresh, Fine to Very Fine, two unidentified handstamps on the reverse. Scott \$725 for hinged. Estimate \$250 - 350

1316 ★★

1941, 100d carmine lake (Scott N34), o.g., *never hinged*, bright and fresh, Fine to Very Fine, unidentified expert signature on the reverse. Scott \$700 for hinged. Estimate \$300 - 400

1317 ★★

Airmail, 1941, 1d red (Scott NC2), o.g., *never hinged*, fresh and well centered, Very Fine, unidentified expert signature on the reverse. Scott \$750 for hinged. Estimate \$350 - 500



1318

1318 ▲

Airmail, 1941, 100d brown (Scott NC11), tied on piece by a neat Corfu c.d.s., 5 Jun 1941, Very Fine, unidentified expert signature on the reverse. Scott \$650. Estimate \$250 - 350



1319

1319 ★★

Postage Due, 1941, 100d green (Scott NJ11), o.g., never hinged, fresh, Fine to Very Fine, unidentified expert signature on the reverse. Scott \$600 for hinged. Estimate \$300 - 400



EX 1320

COSTA RICA

1320 ☒

Costa Rica, 1911-14, Group of seven covers, various regular issues and Officials including imperforate pairs of 59b-62b and a few imperforate singles; all canceled by favor at San Jose but never being sent through the mail; nonetheless, a rare and desirable group; each handstamped with small initials "HS" & "MA"; it is said that B. Moorhouse signed off on these as "Genuine in all respects, but made to order". Estimate \$500 - 750

CROATIA



EX 1321

1321 P

1943, 700th Anniversary of Zagreb, in dark blue and in dark green (Scott B28), two different pristine sheets, imperforate and without gum, and thus a Proof print from a Ministerial Album, Very Fine, *incredibly rare, as only 15 such albums were produced*, each signed Rommerskirchen, with his 1976 certificates. Michel 97. Estimate \$500 - 750

**1322**

- 1322 P** 1943, 18k + 9k Croatian Philatelic Society Exhibition at Zagreb souvenir sheet (Scott B40), in green rather than the issued black brown, on 109 x 148 mm card, signed in pencil by the engraver, K. Seizinger, Very Fine. Michel Block 6. Estimate \$250 - 350

**1323****1324****EX 1325****EX 1326**

DENMARK

- 1323 ○** 1851, 2rs blue, 2nd (Thiele) printing (Scott 1), margins touching or just into outer frame line, neat Copenhagen "1" ring cancel, Fine. Michel 2 II. Facit 1 II. Scott \$1,000. Estimate \$400 - 600

DIEGO-SUAREZ

- 1324 ○** Postage Due, 1892, 1f brown (Scott J13), large balanced margins and light c.d.s. cancel, Very Fine, with a 2000 Behr certificate. Scott \$1,500. Estimate \$750 - 1,000

ECUADOR

- 1325 ★★** Airmail, 1929, La Compania Church & Mt. Chimborazo, 50c-25s complete (Scott C16-C25), a choice mint set, o.g., never hinged, Very Fine. Scott \$581 for hinged. Estimate \$400 - 600

EGYPT

- 1326 ★★** 1929 Prince Farouk, Unissued colors, centers in black or brown (Scott 155-158 vars.), o.g., never hinged, fresh and well centered; the 5m has a natural paper inclusion on the back; the 15m a faint diagonal crease invisible on the face, otherwise Very Fine. SG 178a/181a; £520 (\$670). Estimate \$250 - 350

Kelleher offers telephone bidding during the auction for clients on a priority basis, so please call us to arrange for phone bidding as soon as possible.



1327

1327 ✉

1934, 10th UPU Congress complete, First Day Cover on Congress imprint envelope (Scott 177-190), all 14 values, First Day-cancelled by nine strikes of the bilingual Feb. 1, 1934 postmark; clear strikes, the stamps pristine; two file folds, one at left, one at top, otherwise Very Fine, great eye appeal, with 2022 P.F. certificate. Estimate \$750 - 1,000



EX 1328



Ex 1329

1328 TC

1952, "King of Egypt and Sudan", trial color overprints (Scott E5), overprint in blue, brown, green and violet; a pristine set with Palace Seal on reverse, o.g., never hinged, Very Fine. *Only 50 of each were produced.* Estimate \$300 - 400

ERITREA

1329 ★

1892, Overprints on Italian Definitives, 1c-5L complete (Scott 1-11), o.g., lightly hinged/hinge remnants, all fresh and bright; typical range of centering, the key 25c well above average, Very Good to Very Fine. Scott \$1,405. Estimate \$600 - 800

ESTONIA



1330



1331



EX 1332

1330 ★★

1919, 5m Viking Ship, center inverted (Scott 35 var.), o.g., never hinged, Very Fine, signed Nemvalz. Michel 13xKF. Michel €1,500 for hinged (\$1,620). Estimate \$1,500 - 2,000

1331 ★

1919, 5m Viking Ship, center inverted (Scott 35 var.), o.g., lightly hinged, Very Fine. Michel 13xKF. Michel €1,500 (\$1,620). Estimate \$750 - 1,000

FAROE ISLANDS

1332 ★★

1940-41 British Administration surcharges complete (Scott 2-6), a pristine mint set, o.g., never hinged, Very Fine. Michel 2-6. Facit 4-8. Scott \$1,150. Estimate \$600 - 800

FRANCE



1333

- 1333 ○ 1869, Napoleon III Laureate, 5fr gray lilac on lavender (Scott 37), fresh and nicely centered with a clear Troyes “4034” large numeral cancel, Very Fine. *Rarely seen this nice.* Yvert 33; €1,200 (\$1,300). Scott \$750. Estimate \$300 - 400

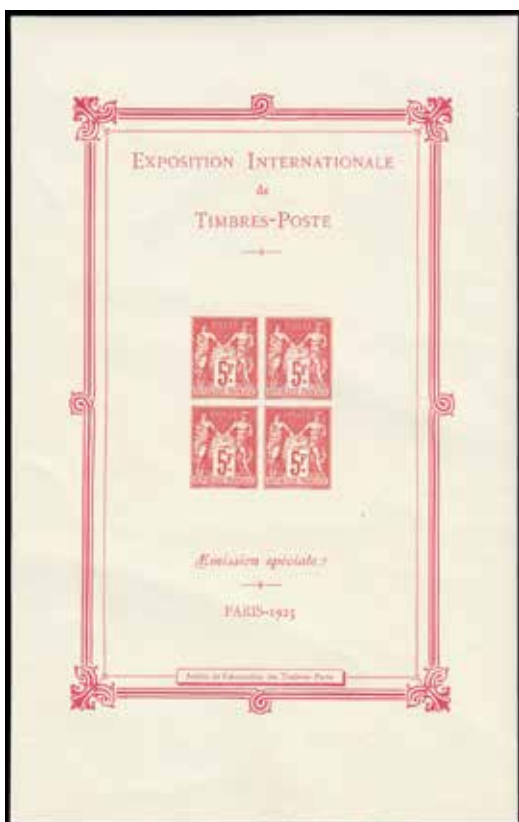

1334

- 1334 (★) 1925 Paris Philatelic Exhibition souvenir sheet, imperforate (Scott 226a), skillfully regummed (never hinged), fresh and Extremely Fine. *Very rare.* Yvert BF 1a. Maury BF1 var.; €6,000 (\$6,480). Scott \$5,000 for hinged. Estimate \$2,000 - 3,000

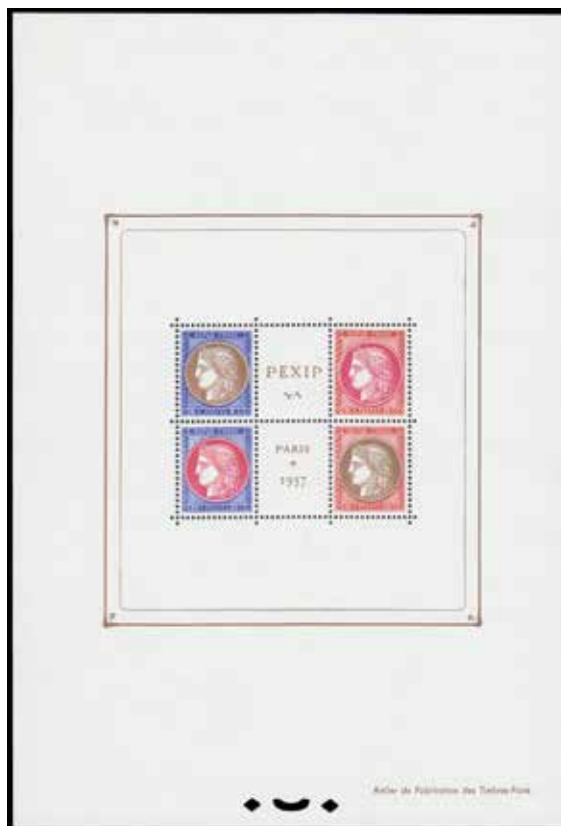

1335

- 1335 ★★ 1937 Paris Philatelic Exhibition souvenir sheet (Scott 329), a pristine mint example, o.g., never hinged, Extremely Fine. Yvert BF 3; €800 (\$860). Scott \$700. Estimate \$400 - 600



EX 1336

- 1336 ★★ Airmail, 1927, 2fr & 5fr First Issue complete (Scott C1-C2), a bright, fresh set, o.g., *never hinged*, Fine to Very Fine, with a 2013 Sismondo certificate and unidentified pencil signatures. Yvert PA 1-2; €950 (\$1,030). Scott \$800. Estimate \$300 - 400



1337

1337 ★

Airmail, 1936, 50fr emerald (Scott C14), o.g., lightly hinged, fresh and well centered, Very Fine. Yvert PA 14; €1,100 (\$1,190). Scott \$825.



1338

1338 ★★

Airmail, 1936, 50fr "Banknote" (Scott C15), o.g., *never hinged*, post office fresh and beautifully centered, Very Fine. Yvert PA 15; €1,500 (\$1,620). Scott \$1,700.



1339

1339 (★)

Airmail, 1936, 50fr "Banknote" (Scott C15), regummed, post office fresh and well centered, Very Fine. Yvert PA 15; €800 for o.g. (\$860). Scott \$625 for o.g.



EX 1340

1340 ★★/★

Airmail, 1936, South Atlantic Crossing complete (Scott C16-C17), o.g., the key 10fr is never hinged, fresh and well centered, the 10fr is Superb, the 1.50fr Very Fine. Yvert PA 320-321; €820 (\$890). Scott \$718.



1341

1341 ☒

Airmail Semi-Official, 1923, Montpellier Aviation Meet, 1fr & 2fr, centers inverted (Sanabria S25d, S26b), both on a cover to Evreux, canceled, along with a 25c Sower for postage, at the Meet on Sep 2, backstamped Nimes and Evreux, Very Fine, with a 2006 Rrendon certificate.



1342

1342 ☒

Airmail Semi-Official, 1923, Montpellier Aviation Meet, 1fr, 2fr & 5fr, centers inverted (Sanabria S25d, S26b, S27c), all three on a single cover to Paris, canceled, along with a 25c Sower for postage, at the Meet on Sep 2, Very Fine, with a 2008 A.P.E.X. certificate.

OFFICES IN CHINA



1343

1343 ▲

1904-05, 4c claret on bluish (Scott 47A), tied on piece by a light Tchongking c.d.s., 12 May 1907, Very Fine. Yvert 64A; €950 (\$1,030). Scott \$800.

OFFICES IN CHINA: HOI HAO



1344

1344 ★



1345

1345 ★



EX 1346



Ex 1347



EX 1348



1349

1901, 1f bronze green (Scott 14), o.g., lightly hinged, Fine to Very Fine, signed Sismondo, with his 2016 certificate. Maury 14; €1,100 (\$1,190). Scott \$800. Estimate \$300 - 400

1901, 5f red lilac (Scott 15), o.g., lightly hinged, Fine to Very Fine, signed Sismondo & A. Brun, with a 2016 Sismondo certificate. Maury 15; €1,100 (\$1,190). Scott \$800. Estimate \$300 - 400

FRENCH EQUATORIAL AFRICA

1346 ★★

1940-41, Liberation overprint complete (Scott 80-125), a choice mint set, o.g., never hinged, Fine to Very Fine. Yvert 92-138; €1,098 (\$1,190). Scott \$673 for hinged. Estimate \$350 - 500

1347 ★★

Airmail, 1940-41, 1.50f-50f "France Libre" complete (Scott C9-C16), o.g., never hinged; couple lesser values with slightly disturbed gum (three key values pristine), Very Fine. Yvert PA 14-21; €1,100 (\$1,190). Scott \$603 for hinged. Estimate \$350 - 500

FRENCH GUIANA

1348 ★/(★)

1892, Overprinted "Commerce", 1c-1fr complete (Scott 18-30), o.g. except 1fr without gum; 15c slight thin, 75c short perf, otherwise Fine. Yvert 16-28; €1,540 (\$1,660). Maury 16-28. Scott \$1,250. Estimate \$350 - 500

FRENCH MOROCCO

1349 (★)

1893, 5c black (Scott 9), a pretty unused example, unused without gum, bright and fresh, Fine to Very Fine. Yvert 9; €3,500 (\$3,780). Scott \$3,250 for o.g. Estimate \$500 - 750

GABON



1350



1351



EX 1352

1350 ★

1888-89, 25c on 5c green on greenish (Scott 8), o.g., fresh and unusually well centered; small sealed internal tear, Very Fine appearance. 4,000 issued. Yvert 8; €1,850 (\$2,000). Scott \$1,500. Estimate \$350 - 500

1351 ○

1888-89, 25c on 10c black on lavender (Scott 9), exceptionally fresh with a faint blue Libreville c.d.s., Fine and rare. Only 400 were issued, signed Queyroy. Yvert 9; €2,400 (\$2,590). Scott \$2,100. Estimate \$750 - 1,000

1352 ★★/★

1910, 1c-5fr Pictorials complete (Scott 33-48), a bright, fresh set, o.g., most very lightly hinged, 1fr never hinged, Fine to Very Fine. Scott \$1,297. Estimate \$600 - 800

GERMANY

GERMAN STATES: SAXONY

**1353****1354****1355****1356**

- 1353 ○** **1850, 3pf red (Scott 1)**, clean four-margined example (close but clear at left) with double-ring Leipzig cancel dated May 21; rebacked, otherwise Fine to Very Fine, with 2024 Arnold Vaatz certificate. Michel 1a; €8,000 (\$8,640). Scott \$6,500. Estimate \$1,200 - 1,800

EMPIRE & REICH

- 1354 ○** **1900, 5m slate & carmine, type I (Scott 65)**, wonderfully fresh and sound, with crisp colors in perfect registration and two Frankfurt 18.9.01 bridge cancels; centered slightly to bottom, but Very Fine overall appeal, signed Jäschke BPP twice, with 2009 Pynzar certificate. Michel 66 I. Scott \$2,100. Estimate \$1,000 - 1,500

- 1355 ▲** **1901, 3pf on half of 5pf green, the “Vineta” Provisional (Scott 65B)**, attractive example properly cancelled by tying socked-on-the-nose “Kais. Deutsche/Marine-/Schiffspost/No. 1/ 12/5 /01” postmark; stamp without faults or repair, Very Fine, a sought-after item, scarce this nice, signed Bothe BPP twice, with his 1973 certificate. Michel 67. Scott \$7,000. Estimate \$3,500 - 5,000

(photo on front cover)

- 1356 ★★** **1911, 5pf Germania with “Apfelwein” advertising tab (Scott 82c var.)**, from Michel booklet #MH2 pane of four plus two labels (Michel #4.1 a A), fresh and attractive, o.g., never hinged, Very Fine. Michel W 2.1 (R 1); €1,200 (\$1,300). Estimate \$325 - 500

**1357**

- 1357 ○** **1920, 3m black violet, watermark circles (Scott 102)**, fresh and sound with strong color; nicely centered, Very Fine, with 1999 Pynzar certificate (as Michel #96W). Scott \$3,750. Estimate \$1,500 - 2,000

Kelleher offers telephone bidding during the auction for clients on a priority basis, so please call us to arrange for phone bidding as soon as possible.

**1358****1359****EX 1360**

- 1358 ○** 1920-21, 40pf+60pf+40pf Germania (Scott 124, 126 var.), bottom margin vertical se-tenant strip of 3, sound and wonderfully centered, with light Weißen postmarks, Very Fine. Michel 145+147+145 (S24); €500 (\$540). Estimate \$200 - 300
- 1359 ★★** 1930 IPOSTA souvenir sheet (Scott B33), o.g., never hinged, eye-catching, square-cornered sheet without the common wrinkles or creases; natural sulphurized gum as often, otherwise Very Fine. Michel Block 1. Scott \$1,200. Estimate \$400 - 600
- 1360 ★★** 1933 Wagner complete (Scott B49-B57), 4pf & 20pf perf 13½x14; a marvelous mint set, o.g., *never hinged*, post office fresh and Very Fine. Michel 499-507; €2,530 (\$2,730). Scott \$1,863. Estimate \$800 - 1,200

**1361**

- 1361 ★★** 1933 Nothilfe souvenir sheet (Scott B58), o.g., stamps never hinged, lightly hinged in ungummed selvaige only, a pretty sheet with bright colors and clean impression, lacking the usual creases and bends; one spot of toning at far right selvaige, still Very Fine. Michel Block 2. Scott \$1,150. Estimate \$600 - 800



1362

1362 ☒

1933 Nothilfe Anniversary souvenir sheet (Scott B58), used to frank a *regular size* Registered Transatlantic Airmail cover from Stuttgart to **Argentina**, Feb 2, 1934; the sheet was slightly reduced at the right, the edges then carefully wrapped around the four sides of the envelope, with the address, an additional 1.20m postage, the Stuttgart c.d.s.s and red “*” Airmail cachet and two labels, all neatly applied in the margins of the sheet; backstamped Buenos Aires, Feb 9, Very Fine and most unusual. *Quite an extraordinary cover.* Michel Block 2. Estimate \$2,000 - 2,800



1363

1363 ☒

1936 Summer Olympics (Scott B82-B89), the complete set tied by **Olympic Stadium cancels**, 15 Aug 1936, on an *Olympic picture postcard* featuring a real photo of the Opening Ceremonies. Michel 609-616. Estimate \$100 - 150



EX 1364



EX 1365



EX 1366

1364 ★★

Airmail, 1926-27, 5pf-3m Eagle complete (Scott C27-C34), o.g., never hinged, post office fresh, Very Fine. Michel 378-384; €1,200 (\$1,300). Scott \$900. Estimate \$400 - 600

1365 ★★

Airmail, 1933, 1m-4m Chicago Flight Zeppelins complete (Scott C43-C45), o.g., never hinged but slightly disturbed, fresh and well centered, Very Fine. Michel 496-498; €1,200 for hinged (\$1,300). Scott \$900 for hinged. Estimate \$500 - 750

1366 ☒

1912, Rhein & Main Semi-Official Airmails, group of six special cards (Scott CL1-CL4), all used with a 5pf Germania: 1.) 10pf, canceled “Worms, 12. 6. 12” on a Royal Family picture postcard; 2.) a 20pf, “Frankfurt, 13. 6. 12.”, brown card; 3.) 3x 30pf, “Darmstadt, 22. 6. 12”, brown card (4.-5.) two red cards with a 1m on 10pf “Gelber Hund”, one of them “Huna” variety, “Darmstadt, 22. 6. 12”; and 6.) a red card with **two 1m on 10pf “Gelber Hunds”**. *The card with the 20pf is slightly reduced; otherwise a Fine group.* Estimate \$350 - 500

GERMAN OFFICES IN CHINA: BOXER REBELLION



1367

1367 ▲

1900, Boxer Rebellion usage of “Reichspost” 2m gray blue, type I (Michel P V k I), tied on a small piece by two strikes of a “K.D.Feld-Poststation No. 4” (Tungku) c.d.s., 24 Dec (1900), Very Fine, with a 2000 Steuer certificate. Michel €850 (\$920). Estimate \$300 - 400



1368

1368 ▲

1900, Boxer Rebellion usage of “Reichspost” 3m violet black, type II (Michel P V l II), tied on a small piece by two complete strikes of a “K.D.Feld-Poststation No. 7” (Paotingfu) c.d.s., 12 Mar (1901), Very Fine. Michel €950 (\$1,030). Estimate \$300 - 400



EX 1369



EX 1370

GERMAN OFFICES IN MOROCCO: REGULAR ISSUES

1369 ★

1900, Germania “Reichspost” Issue, 10pa-25pi complete (Scott 7-19A), including both 6.25pi on 5m, o.g., fresh colors, Fine to Very Fine, high values signed (5m type II Bothe BPP). Michel 7-19 I/II; €3,700 (\$4,000). Scott \$2,644. Estimate \$1,200 - 1,800

GERMAN OFFICES IN TURKEY: REGULAR ISSUES

1370 ★

1900, Germania “Reichspost” Issue, 10pa-25pi complete (Scott 13-24B), including both 25pi on 5m, o.g., lightly hinged, Very Fine. An exceptional set. Michel 12-23 I/II; €1,300 (\$1,400). Scott \$1,093. Estimate \$500 - 750

PLEBISCITE AREAS: SAAR



1371

1371 ○

1920, 5M prussian blue, small “A” in “SARRE” (Scott 38 var.), fresh and sound with rich color and a light cancel, Very Fine, signed Richter. Michel 30 II; €3,000 (\$3,240). Estimate \$1,000 - 1,500



1372

1372 ★★

1920, Ludwig III, Unissued 20m brown (Scott 39 footnote var.), overprinted using a different style, somewhat smaller typeface, o.g., never hinged, Fine to Very Fine, signed Hoffmann BPP. Michel D 31 var. Estimate \$1,000 - 1,500



1373

1373 P

1944, 0.50LIT on 10c brown, trial black overprint (Michel 1 P), the regularly issued stamp overprinted in red, o.g., never hinged, clean and sound, generally Fine to Very Fine, signed Pickenpack. Michel €1,500 (\$1,620). Estimate \$400 - 600

WWII OCCUPATIONS



1374



EX 1375



1376

- 1374 P 1944, 1LIT on 25c green, trial black overprint (Michel 2 P), the regularly issued stamp overprinted in red, o.g., never hinged, bright and nicely centered, Very Fine, *only 100 exist according to consignor*; signed Pickenpack. Michel €1,500 (\$1,620). Estimate \$400 - 600
- 1375 ★★ 1943, 5c-2.55L First Issue, “Deutsche/Besetzung/Zara” overprint (Michel 1-13), o.g., never hinged, genuine group, fresh and sound, Very Fine, each signed Sismondo, with his 2001 certificate for the group. Sassone 1-13. Michel €1,342 (\$1,450). Estimate \$400 - 600

PRIVATE ISSUES: BRAC

- 1376 ★★ 1944, Private Issue, 2+2 (Kune) on .25Din to 50+50 (Kune) on 1Din complete (Michel 1-6), o.g., never hinged, Post Office fresh, each nicely centered, Very Fine. *Only 400 each of #1-2 & 4, 500 each of #3, 5-6 were issued*, each signed Ludin BPP, the set with 1999 Kriskhke certificate. Michel €2,000 (\$2,160). Estimate \$1,000 - 1,500

1945-46 LOCAL ISSUES: FREDERSDORF



1377



1378



1379

- 1377 ★★ 1945, 10pf dark sienna, overprint normal and inverted, an immaculate horizontal strip of three, the outer stamps with normal overprint, the middle with overprint inverted, o.g., never hinged, Very Fine, each stamp signed Sturm. Michel 7, 7 K. Estimate \$400 - 600
- 1378 ★★ 1945, 12pf red, overprint normal and inverted, lovely example in bottom margin horizontal pair, the right stamp with overprint inverted, o.g., never hinged, pristine, Very Fine, each stamp signed Sturm. Michel 8, 8 K. Estimate \$200 - 300
- 1379 ★★ 1945, 20pf cobalt & 50pf dark opal green, overprint inverted (Michel 11 K, 17 K), o.g., never hinged, each bright and sound, the 50pf with near-perfect centering, Very Fine, each signed Sturm. Estimate \$250 - 325



1380



1381



1382

1380 ★★田

1945, 50pf dark opal green, overprint normal and inverted, left margin block of four, the left column with normal overprint, the right with overprint inverted, yielding two horizontal “tête-bêche” pairs, o.g., never hinged, Post Office fresh with outstanding centering and solid perforations, Very Fine, each stamp signed Sturm. Michel 17, 17 K. Estimate \$400 - 600

1381 ★★

1945, 2M Inflation stamp, blue violet “FM” seal overprint (Michel F 224), overprinted in late November 1945, when the Post Office had already been supplied the Berlin “Bear” stamps, Post Office fresh and well-centered with full, never hinged o.g., Very Fine, Michel only prices the stamp used, signed Sturm. Michel €380 for used (\$410). Estimate \$200 - 300

POST-WWII OCCUPATIONS: ALLIED OCCUPATION/BIZONE

1382 ★★

1949, Hannover Export Fair souvenir sheet (Scott 664a), 30pf in black violet ultramarine, o.g., never hinged, fresh with sharp impression; small spot of gum disturbance and facial discoloration at bottom right, otherwise Very Fine, signed Schlegel BPP. Michel Block 1c; €700 (\$760). Estimate \$250 - 325

FEDERAL REPUBLIC



EX 1383



EX 1384



1385

1383 ★★

1951-52 Post Horns complete (Scott 670-685), a pristine mint set, o.g., never hinged, post office fresh, Very Fine, with a 2006 Sismondo certificate noting an “excellent set”. Michel 123-138; €2,200 (\$2,380). Scott \$1,700. Estimate \$800 - 1,200

1384 ★★/★

1951-52 Post Horns complete (Scott 670-685), o.g., never hinged except 40pf & 60pf regummed, Very Fine. Michel 123-138; €1,980 (\$2,140). Scott \$1,600. Estimate \$400 - 600

DDR: SOVIET OCCUPATION: EAST SAXONY

1385 ○

1945, 12(pf) Post/Pochta, dark red (Scott 15N1), beautifully centered, sharply printed design with plate flaw of “thorn” on bottom leaf at left, lightly cancelled, Very Fine, signed Dr. Dub, Richter, Conrad. Michel B I b; €800 (\$860). Scott \$525. Estimate \$200 - 300

GREECE



1386



1387



1388



EX 1389



EX 1390

- 1386 ★** 1899, Poseidon's Trident, 1m black (Scott 32 var.), without control mark, o.g., hinge remnant, bright and fresh, Fine and rare. Scott \$1,320. Estimate \$300 - 400
- 1387 ★** 1899, Poseidon's Trident, 1gr black (Scott 33 var.), without control mark, o.g., hinge remnant, bright and fresh, Fine and rare. Scott \$1,320. Estimate \$300 - 400
- 1388 ★** 1899, Poseidon's Trident, 2m black (Scott 34 var.), without control mark, o.g., hinge remnant, bright and fresh, Fine to Very Fine. Scott \$1,320. Estimate \$300 - 400
- 1389 ○** 1896, 1st Modern Olympic Games complete (Scott 117-128), a nice used set; the 1d with a slightly rounded corner (cat. \$26), Fine to Very Fine. Scott \$1,249. Estimate \$500 - 750
- 1390 ★★** 1933, 50d-100d Pictorials complete (Scott 378-380), a choice mint set, o.g., never hinged, Very Fine. Scott \$1,800. Estimate \$1,000 - 1,500



EX 1391



EX 1392



1393



EX 1394

- 1391 ★** 1933, 50d-100d Pictorials complete (Scott 378-380), o.g., lightly hinged, bright and fresh, Fine to Very Fine. Scott \$785. Estimate \$300 - 400
- 1392 ★★** Airmail, 1940, Greek Youth Organization complete (Scott C38-C47), a pristine mint set, o.g., never hinged, Very Fine to Extremely Fine. Scott \$550. Estimate \$300 - 400
- 1393 ★** 1913, Red 10L surcharge on 10s red & black (Scott N168), o.g., rich color, Fine to Very Fine, signed A. & En. Diena, with a 1988 Diena certificate. Scott \$550. Estimate \$300 - 400

GREENLAND

- 1394 ★** 1945, 10re-5kr Liberation overprints complete (Scott 19-27), o.g., lightly hinged, Very Fine. Facit 19-27. Scott \$795. Estimate \$250 - 350

GUATEMALA



1395



1396

- 1395 ★ 1881, Quetzal, 2c brown & green, center inverted (Scott 22a), o.g., bright and fresh, Fine to Very Fine. Scott \$725.
Estimate \$300 - 400

- 1396 ☒ 1911, 5p Cabrera, center inverted (Scott 142a), block of 4, used with #C17-C19 on a Registered Barrios-Miami First Flight/First Day cover to New Orleans, Dec 5, 1931; backstamped Miami, Dec 7, and New Orleans, Dec 10, Fine to Very Fine, signed A. Diena and on other. Estimate \$250 - 350

HONDURAS



1397

- 1397 ★★ Airmail, 1955, U.N. Anniversary, two errors (Scott C233, C239 vars.), 3c (C233): horizontal strip of 3, overprint shifted 150% to the right leaving the left stamp without an overprint, the other two with the overprint split between them; 10c on 2¢ (C239): block of 4, the lower right stamp with a lower case "L" ("L 0.10" instead of "L0.10"), o.g., never hinged, Very Fine. Sanabria 361b, 364a. Estimate \$200 - 300

INDO-CHINA



EX 1398

- 1398 ★ 1904-06, "France" Allegory, 1c-10fr complete (Scott 24-40), o.g., bright and fresh, Fine to Very Fine. Yvert 24-40; €815 (\$880). Scott \$668. Estimate \$300 - 400

ISRAEL REGULAR ISSUES



EX 1399



EX 1400

1399 ★★

1948 First Coins complete (Scott 1-9, 1a-3b), including the three rouletted low values, o.g., never hinged; 1000m outer selvage slightly reduced, rouletted 5m with a slight thin, Fine to Very Fine. Bale 1-9. Scott \$5,675. Estimate \$2,500 - 3,500

1400 P

1948 First Coins, black plate proofs on privately tinted glazed paper (Scott 1-9), five complete sets, each surface-tinted (after printing) in a different color: orange, yellow, green, blue & gray; also included is what appears to be an under-inked impression of the 1000m value on metallic silver paper, all with large margins, Very Fine. Bale ED.35-43 vars. Estimate \$250 - 350



1401

1401 ○

1948 First Coins complete (Scott 1-9), tab singles (1000m with a short tab) tied on a Ministerial Presentation Sheet by Tel Aviv special cancels, 6 May 1949; 50m perf 10x11, others all perf 11, Very Fine. Bale 1-9. Estimate \$1,500 - 2,000



1402

1402 ☒

1948 First Coins complete (Scott 1-9), tab singles, all perf 11, the 1000m with a full corner, the 500m with extra selvage, tied by Jerusalem c.d.s.s., 24 Nov 1948, on a large Express cover (about 9" x 6½") addressed to the Italian Legation in Beirut (no backstamp), Very Fine and rare. Bale 1-9. Bale \$3,975. Estimate \$2,000 - 3,000



1404

- 1404** **1948, 3m-10m First Coins, rouletted, First Day Cover (Scott 1a-3b), tab singles** tied by Nathanya ovals on a locally addressed Registered, cacheted First Day cover, Very Fine. Bale 1c-3c. Bale \$550. Estimate \$200 - 300



1405 BK★★ **1949-55, Four different complete booklets (Scott 2//21),** *exploded* and neatly mounted on five *White Ace* album pages, o.g., never hinged, Very Fine. Bale B.1, 2a, 4 & 8. Bale \$935. Estimate \$300 - 400



EX 1406

1406 BK★

1949, Complete 300pr booklet (Scott 2-5), all four panes with control numbers, o.g., lightly hinged, Fine to Very Fine and rare. Bale B.3b. Bale \$700 + for NH.



EX 1407

1407 ☒

1948, 250m-1000m First Coins high values (Scott 7-9), tab singles (1000m with a short tab), on three matching Airmail covers, canceled by Jerusalem special cancels, 12 May 1949, commemorating Israel's admission to the United Nations, Very Fine. Bale 7-9. Estimate \$750 - 1,000



1408

1408 ★

1948, 1000m First Coins (Scott 9), tab single, o.g., lightly hinged, Fine to Very Fine. Bale 9. Estimate \$1,500 - 2,000



1409

1409 ☒

Provisional Postage Dues, 1948 Haifa "T" handstamp, locally addressed Express First Day cover cover franked with tab singles of the 5m, 10m (rouletted) & 20m First Coins; assessed 30m Postage Due with framed handstamp "To Pay/30 (manuscript)/ Mils", then franked with a tab block & plate no. single of the 3m & a tab single of the 15m, all with the handstamped "T", all stamps tied by Haifa c.d.s.s, 16 May 1948, with another impression on the reverse, Very Fine. Admittedly philatelic, but very rare, nonetheless. Estimate \$500 - 750



EX 1410

1410 ★★/★

Postage Dues, 1948, 3m-10m First Issue (Scott J1-J3), o.g., 3m & 5m never hinged, 10m lightly hinged, Fine to Very Fine. Bale PD1-3. Bale \$950 for NH. Estimate \$250 - 350



EX 1411

1411 ★★

1934, Soccer World Cup complete (Scott 46-50, C29-C35), a pristine mint set, o.g., never hinged, Very Fine. Sassone S. 12; €2,250 (\$2,430). Scott \$1,288. Estimate \$500 - 750

ITALIAN COLONIES

ITALIAN STATES SARDINIA



1412



1413



EX 1414



EX 1415



EX 1416



EX 1417

- 1412 ○ 1855-63 Victor Emmanuel II 3L bronze (Scott 15), nice margins except barely shaved at the lower left, canceled Milano, 27 Apr; a bit soiled, otherwise Fine. Sassone 18A; €8,000 (\$8,640). Scott \$3,650. Estimate \$350 - 500

ITALY

- 1413 ★ 1877, Victor Emmanuel II, 10c blue (Scott 28), o.g., lightly hinged, fresh and quite well centered for the issue, Fine to Very Fine. Sassone 27; €11,000 for "discreet" centering (\$11,880). Scott \$5,850. Estimate \$1,200 - 1,800
- 1414 ★★ 1911, Garibaldi & Southern Plebiscite complete (Scott 115-118), o.g., never hinged, a fresh and exceptionally well centered set, Very Fine. Sassone 87-90; €2,400 (\$2,590). Scott \$1,715. Estimate \$750 - 1,000
- 1415 ★ 1923, Manzoni complete (Scott 165-170), o.g., Fine to Very Fine. Sassone 151-156; €1,300 (\$1,400). Scott \$958. Estimate \$400 - 600
- 1416 ★★ 1935, Aeronautical Salon at Milan complete (Scott 345-348), a bright, fresh set, o.g., never hinged, Very Fine. Sassone 384-387; €1,500 (\$1,620). Scott \$830. Estimate \$350 - 500
- 1417 ★★ 1935, Bellini complete (Scott 349-354, C79-C83), o.g., never hinged, post office fresh, Very Fine. Sassone S. 83; €875 (\$940). Scott \$710. Estimate \$300 - 400



1418



1419



EX 1420

- 1418 ★★ Airmail, 1930, 7.70L Balbo Trans-Atlantic Flight (Scott C27), a pristine left sheet margin single, o.g., never hinged, post office fresh and Very Fine, signed Ferrario and one other, with a 2016 Ferrario certificate. Sassone A25; €1,100 (\$1,190). Scott \$900. Estimate \$400 - 600
- 1419 ★ Postage Due, 1890-91, 30c on 2c buff & magenta (Scott J27), o.g., average centering but remarkably fresh and very lightly hinged, Fine for this. Sassone 19; €1,200 (\$1,300). Scott \$2,000. Estimate \$500 - 750

OFFICES IN TURKISH EMPIRE: JANINA

- 1420 ★★ 1909-11, 10pa-40pi Overprints complete (Scott 5-12), o.g., *never hinged(!)*, a fresh, reasonably well centered set (the key 20pi value is exceptional), Fine to Very Fine, 20pi signed Sorani. Sassone 1-8; €1,500 (\$1,620). Scott \$1,020. Estimate \$400 - 600

AMG VG (ZONE A): AMG FTT



- EX 1421**
1421 ★★/★ Parcel Post, 1947-48, Post Horns, 1L-500L complete (Scott Q1-Q12), o.g., mostly never hinged, but the key 200L is very lightly hinged, bright and fresh, Fine to Very Fine, 300L signed A. Diena. Sassone P1-P12; €1,125 (\$1,220). Scott \$1,202 for NH.
- 1422**
1422 ★ Trieste, 1918, 4k yellow green (Scott N16), o.g., lightly hinged, nicely centered; small, faint tone spot in the upper left corner, otherwise Very Fine. Sassone 17; €1,500 (\$1,620). Scott \$1,050.
- EX 1423**
EX 1423 Airmail, 1933, Graf Zeppelin complete (Scott C20-C25), bright and fresh, o.g., never hinged, Fine to Very Fine. Sassone A22-A27; €2,500 (\$2,700). Scott \$1,290.
- EX 1424**
EX 1424 1930, Hydrological Congress overprints complete (Scott 29-37), an extraordinary mint set, o.g., *never hinged (!)*, fresh and well centered, Very Fine, 50c signed A. Diena, 5L & 10L signed Bolaffi, 50c & 1.25L with 1975 A.P.S. certificates (not stipulating never hinged). Sassone 12-20; €7,000 (\$7,560). Scott \$5,360.
- EX 1425**
EX 1425 1930, Hydrological Congress complete (Scott 29-37), o.g., fresh and well centered, Very Fine. Sassone 12-20; €280 (\$300). Scott \$2,198.

WWI OCCUPATIONS: VENEZIA GIULIA

- 1422 ★** Trieste, 1918, 4k yellow green (Scott N16), o.g., lightly hinged, nicely centered; small, faint tone spot in the upper left corner, otherwise Very Fine. Sassone 17; €1,500 (\$1,620). Scott \$1,050. Estimate \$250 - 350

ITALIAN OCCUPATION OF THE AEGEAN ISLANDS

- 1423 ★★** Airmail, 1933, Graf Zeppelin complete (Scott C20-C25), bright and fresh, o.g., never hinged, Fine to Very Fine. Sassone A22-A27; €2,500 (\$2,700). Scott \$1,290. Estimate \$500 - 750

ITALIAN OCCUPATION OF THE AEGEAN ISLANDS: RHODES

- 1424 ★★** 1930, Hydrological Congress overprints complete (Scott 29-37), an extraordinary mint set, o.g., *never hinged (!)*, fresh and well centered, Very Fine, 50c signed A. Diena, 5L & 10L signed Bolaffi, 50c & 1.25L with 1975 A.P.S. certificates (not stipulating never hinged). Sassone 12-20; €7,000 (\$7,560). Scott \$5,360. Estimate \$1,200 - 1,600
- 1425 ★** 1930, Hydrological Congress complete (Scott 29-37), o.g., fresh and well centered, Very Fine. Sassone 12-20; €280 (\$300). Scott \$2,198. Estimate \$750 - 1,000

WWII OCCUPATIONS: CEFALONIA & ITHACA



- 1426 ★★** Airmail, 1941, Occupation overprint on pair of 25d rose (Scott NC3), o.g., never hinged, fresh and choice, Very Fine, signed Drossos. Sassone A7; €3,600 (\$3,890). Scott \$650 for hinged. Estimate \$300 - 400
- 1427 ★★** Airmail, 1941, Occupation overprint on pair of 30d green, overprint reading up (Scott NC4a), o.g., never hinged, signed Drossos. Sassone A8c; €9,000 (\$9,720). Scott \$800 for hinged. Estimate \$350 - 500



1428



1429



1430

1428 ★★

Airmail, 1941, Occupation overprint on pair of 50d violet (Scott NC5), a choice pair, o.g., never hinged (gum slightly toned), Very Fine and rare, signed Drossos. Sassone A9; €19,500 (\$21,060). Scott \$4,500 for hinged. Estimate \$1,500 - 2,000

1429 ★★

Airmail, 1941, Occupation overprint on pair of 100d brown, overprint reading up (Scott NC6a), o.g., never hinged (gum slightly toned), Very Fine, signed Drossos. Sassone A10; €3,600 (\$3,890). Scott \$2,250 for hinged. Estimate \$1,000 - 1,500

1430 ★★

Airmail, 1941, Occupation overprint on pair of Greece C36 (Scott NC11), o.g., never hinged, Very Fine, signed Drossos. Scott \$2,400 for hinged. Estimate \$1,000 - 1,500



1431



1432



1433



1434



1435

1431 ★★

Postal Tax, 1941, Occupation overprint on pair of 50L green, overprint reading up (Scott NRA5a), o.g., never hinged, exceptionally fresh, Very Fine, signed Drossos. Sassone 35d; €4,000 (\$4,320). Scott \$875 for hinged. Estimate \$400 - 600

WWII OCCUPATIONS: CORFU

1432 ★★

1941, 20L blue & brown red, "TIPY" (Scott N17), o.g., never hinged, Extremely Fine and choice. Sassone 20A; €4,000 (\$4,320). Scott \$1,550 for hinged. Estimate \$750 - 1,000

1433 ★★

Postage Due, 1941, 80L violet brown, rouletted (Scott NJ3), o.g., never hinged, Very Fine and rare, signed Drossos. Sassone S 3; €4,500 (\$4,860). Scott \$1,150 for hinged. Estimate \$750 - 1,000

1434 ★★

Postage Due, 1941, 1d light blue, perforated (Scott NJ4), o.g., never hinged, post office fresh and and perfectly centered, Extremely Fine and very rare. *Only 80 examples were issued.*, signed Drossos. Sassone S 4; €8,000 (\$8,640). Scott \$1,600 for hinged. Estimate \$1,500 - 2,000

JAPAN

1435 BK★★★

1907, 3.50Y Chrysanthemum booklet (Scott 96a, 99b, 103), with J.S.C.A. #BC2 cover; stamps sound, covers with corner bumps as expected for booklet's age, o.g., never hinged, Very Fine. J.S.C.A. BP2, BP4, BP6; yen 320,000 as booklet (\$2,920). Scott \$1,540 as panes. Estimate \$500 - 750



1436

1436 ★★

1949, Philatelic Week, Moon & Geese sheet of 5 (Scott 479a), o.g., never hinged, bright and fresh; tiny, insignificant corner crease and minute nibbed perf of the lower left corner, otherwise Very Fine. J.S.C.A. C173 var. Scott \$800. Estimate \$300 - 400



1437

1437 ★★

1934, Communications Day, souvenir sheet of 4 (Scott C8), a absolutely *pristine* example, o.g., never hinged, Superb. J.S.C.A. C56. Scott \$2,000. Estimate \$1,000 - 1,500

LEBANON



1438

1438 ★★/★田

Airmail Semi-Postal, 1960 Olympics, 25p+25p Swimming, imperf (Scott CB13 var.), corner margin block of 4, o.g., lightly hinged at the top only, otherwise Very Fine. Sanabria 350a; \$200 (1966). Estimate \$200 - 300



EX 1439

LIBERIA

1439 ★★/★

1892 Pictorials, 4¢ Elephant, center inverted & three other varieties (Scott 35a & vars.), comprises an imperf block of 4 plus vertical & horizontal pairs, imperf between, o.g., the imperf block never hinged, the rest very lightly hinged, a choice Extremely Fine group. Scott \$225 ++. Estimate \$200 - 300



1440



1441



1442



EX 1443

1440 ★★/★ 1892-96, 8¢ and 20¢ Pictorials, centers inverted (Scott 35a, 37a), each sound and Post Office fresh, the 8¢ hinged in selvage only, the 20¢ lightly hinged, Very Fine, two pretty errors. Scott \$725. Estimate \$400 - 600

1441 ★ 1892, \$5 President Johnson, center inverted (Scott 49a), o.g., hinged, fresh with bright color, nicely centered, Very Fine. Scott \$400. Estimate \$250 - 350

1442 ★★ 1905, Elephant, 5¢ ultramarine & black, center inverted (Scott 62a), an incredible mint example, o.g., never hinged, Post Office fresh and mathematically centered, Superb. *From position 33 in the unique sheet of 60.* Scott \$1,600 for hinged. Estimate \$1,500 - 2,000

(photo on front cover)

1443 ★★/★ 1906 Pictorials, 8 different inverted centers (Scott 101a//112s), comprises the 1¢-10¢, 20¢, 25¢, 75¢ & \$2, o.g., the 20¢ never hinged, bright, fresh colors, Fine to Very Fine. Scott \$955. Estimate \$400 - 600



EX 1444



EX 1445

1444 ★★ 1956, President Tubman Visits complete, flags inverted (Scott 368-370, C114-C117 vars.), bottom left corner margin single, o.g., never hinged, each with vivid colors and clean detail, the visited country's name in bottom selvage tab; with normal set for comparison, Very Fine. Estimate \$300 - 400

LIBYA

1445 ★ 1934, 8th Sample Fair complete (Scott 64A-G, C14-18, CE1-2), Very Fine. Sassone S. 27; €3,000 (\$3,240). Scott \$789 for hinged. Estimate \$500 - 750

Kelleher offers telephone bidding during the auction for clients on a priority basis, so please call us to arrange for phone bidding as soon as possible.

FEZZAN



1446

1446 ☒

1943 (July 14), French Occupation, Registered Censored Airmail Cover from Sebha to Souma, Algeria, bearing 1943 (May 16) surcharged 5F on 50F and Airmail 7.50F on 50c pair (Sassone #7, A2) canceled by "R.F. Sebha/Fezzan" circular unframed datestamp and showing "R.F./P.T.T. Fezzan/Occupation Française 1943/Taxe Perçue/Le Receveur" framed handstamp; "Souma/Alger" arrival c.d.s. (July 9) on reverse; couple of tears at top, Fine, *scarce usage of this rare Provisional handstamp*. Estimate \$600 - 800



EX 1447

1447 P

1946, Military Territory, 2.50F, 10F and 50F, selection of five large die proofs (Scott 1N6, 1N10, 1N15), comprising progressive proof (incomplete design) in black of 10F in first state, and finished proofs in black of 2.50F, 10F and 50F, plus in red brown of 2.50F; each sunk on thick wove paper or card, all except the first signed in pencil by the engraver, Fine to Very Fine. Sassone 2P, 10P, 15P. Estimate \$250 - 350



EX 1448

1448 P

1951, Military Territory 30c to 50F complete, composite large die proofs in issued colors (Scott 2N12-2N23), sunk on cards or thick wove paper, the Bey Ahmed 20f to 50f is an *épreuve de luxe*; all with "Atelier de Fabrication des Timbres-Postes. Paris" imprints and control die cuts in margin at bottom; the Bey Ahmed has a couple insignificant marks in the margin at left, Fine to Very Fine. Sassone 29P-40P. Estimate \$400 - 600



EX 1449

1449 ★★/★

1948, Military Territory, Airmail 100F and 200F, imperforate horizontal pairs (Scott 2NC1-2NC2 vars.), from the lower right or top left corners of the sheet, mint, 100F hinged position 1 and in margin, 200F in margin only (stamps never hinged), Very Fine, each stamp signed Kessler. Sassone S.11; €2,625+ (\$2,840). Estimate \$400 - 600

LIECHTENSTEIN



EX 1450



EX 1451



1452

1450 ★★/★

1921 Definitives, 2rp-1fr complete (Scott 54-69), a bright, fresh set, o.g., never hinged except the 85rp is regummed, Very Fine. Scott \$1,039. Estimate \$400 - 600

1451 ★★

1933, Scenic Views, 25rp-1.20fr complete (Scott 108-110), an immaculate, beautifully centered set, o.g., never hinged, Extremely Fine. Michel 119-121. Zumstein 98-100. Scott \$840. Estimate \$350 - 500

1452 ★★

1934, Vaduz Exhibition souvenir sheet (Scott 115), an immaculate sheet, o.g., never hinged, post office fresh and Extremely Fine. Michel Block 1. Zumstein 104. Scott \$2,250. Estimate \$1,000 - 1,500

LUXEMBOURG



EX 1453



1454

1453 ★★

1935, Intellectuals complete (Scott B65A-B65Q), a choice mint set, o.g., never hinged, wonderfully fresh, Very Fine to Extremely Fine. Michel 266-280. Scott \$1,100. Estimate \$600 - 800

1454 ○

Official, 1875, wide "OFFICIEL" on Arms (Frankfurt Print), 10c lilac (Scott O3), bright and fresh and "socked-on-the-nose" with a clear "Mittelbruck, 18 Dec 78" c.d.s., Extremely Fine, signed Sismondo, with his 2003 certificate. Scott \$2,400. A EXTRAORDINARY EXAMPLE OF THIS, THE RAREST OF ALL LUXEMBOURG OFFICIALS. Estimate \$1,000 - 1,500

MADAGASCAR



EX 1455



EX 1456



1457



1458

- 1455 (★) 1895, "Poste Française" overprints, 5c-5fr complete (Scott 14-22), regummed, Fine to Very Fine. Yvert 14-22; €1,299 (\$1,400). Scott \$930 for o.g. Estimate \$350 - 500

MARIANA ISLANDS

- 1456 ○ 1901, 3pf-5m Yacht complete (Scott 17-29), Fine to Very Fine, 5m signed Bühler and one other. Michel 7-19; €1,000 (\$1,080). Scott \$900. Estimate \$400 - 600

MAURITANIA

- 1457 ★★ Airmail, 1942, 10fr Camel Caravan, center inverted (Scott C11a), o.g., never hinged, post office fresh and beautifully centered, Extremely Fine. *As fine an example of this rare invert as any you'll find; only 50 were issued.* Scott \$1,400 for hinged. Estimate \$1,000 - 1,500
- 1458 ★★ Airmail, 1942, 20fr Camel Caravan, center inverted (Scott C12a), o.g., never hinged, post office fresh and beautifully centered, Extremely Fine. *As fine as any out there; only 50 were issued.* Scott \$1,400 for hinged. Estimate \$1,000 - 1,500

MEXICO



1459



1460

- 1459 ☒ 1865, French Expeditionary Forces, Bureau K, cover to Strasbourg franked with a France 1862, 20c blue, tied by partial "C(EM) K" dotted lozenge with mostly clear "Corps Exp. Mexique/ Bau.(K), 3 Mai (65)" c.d.s., endorsed "Guaymas" on the back and backstamped Paris (Jul 11) & Strasbourg (Jul 12), Very Fine. *Despite the fact that the "CEM" is not clearly struck, the "K" is unmistakable, and covers from Bureau K are exceedingly rare, with a 1985 M.E.P.S.I. certificate.* Estimate \$350 - 500
- 1460 ○ 1867, 2r on medium green quadrille paper, serrate perforation (Scott 14), no period after "2", lightly canceled and remarkably well centered, Very Fine. Scott \$1,500. Estimate \$400 - 600



1461



1462

1461 ★田

1868, Hidalgo (thick figures, imperf), 50c black on yellow, no period after "50" (Scott 62a), the upper right stamp in a block of 4 with three normal, S.L. Potosi district overprint, consignment no. 5-71, o.g., large margins; light natural paper wrinkle at the top, Very Fine. Scott \$600+. Estimate \$200 - 300

1462 ★

1872, Hidalgo imperf, 6c green (Scott 81), Papel Sellado watermark, strip of 3, the two left stamps in a horizontal strip of 3, the third stamp being unwatermarked (Scott 93); Veracruz district overprint, consignment no. 50-72, large margins and fresh color; but lightly gum-soaked crease along top margin, otherwise Extremely Fine, with 1979 M.E.P.S.I. certificate. Scott \$650+. Estimate \$200 - 300



1463

1463 ★田

1872, Hidalgo imperf, 6c green, "LA + F" watermark (Scott 81a), block of eight stamps in a part-sheet of 49 (a 50th stamp added for symmetry, the other 41 stamps being unwatermarked (Scott 91); Mazatlán district overprint, consignment no. 26-74; position 13-14/43-44 show "LA + -" reading down, position 43 only showing a small portion of the "-"; bright and fresh with o.g. and a few hinge remnants, *but the watermarked stamps are never hinged(!)*; there are seven vertical creases including one along each side of the watermarked block, *well clear of the stamps*, and a horizontal crease between the third and fourth rows, with a short scissor cut between stamps 43/44, Very Fine, with a 1981 M.E.P.S.I. certificate. Scott \$16,000 ++. A REMARKABLE SHOWPIECE. Estimate \$5,000 - 7,500

(photo on back cover)



1464



1465

- 1464 ★★/★田** 1881, Hidalgo Profile, 50c green, very thin paper (Scott 121), block of 16, Jalapa district overprint, consignment no. 3383 close together at top, o.g., all but top 4 never hinged, wonderfully fresh with deep rich color; some separation, Fine to Very Fine, with a 1981 M.E.P.S.I. certificate. Scott \$720 ++. Estimate \$300 - 400

- 1465 ★★田** 1881, Hidalgo Profile, 100c carmine, thin paper (Scott 122), block of 12, Jalapa district overprint, consignment no. 3383 close together at top, o.g., never hinged, post office fresh with spectacular color; minor separation, Fine to Very Fine, with a 1981 M.E.P.S.I. certificate. Scott \$600+. Estimate \$400 - 600



1466



1467



1468

- 1466 ★** 1884, Hidalgo Medallion, 25c green, *imperf* between (Scott 159 var.), horizontal pair, o.g., lightly hinged, left perfs clipped (or possibly imperf), fresh and Very Fine. Follansbee 147HUB. Follansbee \$250. Estimate \$100 - 150
- 1467 ★** 1914, "Victoria de Torreon" overprint, 5c gray green, *imperf* between (Scott 365a), the upper left pair in a horizontal block of 6 (the lower left pair partly imperf - rouletted - between), o.g., very lightly hinged, Very Fine, signed Aguirre. Scott \$550+. Estimate \$350 - 500
- 1468 ▲** 1914, "Victoria de Torreon" overprint, 20c yellow brown (Scott 367), tied on piece by a duplex handstamp, "Ofna Correos (Ciudad Juarez. Chih.), 4 Abr 730.A.M.", Very Fine. *An exceptional used example of this great rarity*, signed A.O. Pittman, with a 1984 M.E.P.S.I. certificate. Scott \$2,500. **AN EXTRAORDINARY EXAMPLE OF THE RARE 20C, ONLY 50 OF WHICH WERE ISSUED.** Estimate \$1,200 - 1,800



1469

- 1469 ▲ 1914, “Victoria de Torreon” overprint, 50c claret (Scott 368), tied on piece by a duplex handstamp, “Ofna Correos, Ciudad Juarez. Chih., 4 Abr 730.A.M.”, Very Fine. *An outstanding used example of this great rarity, signed A.O. Pittman, with a 1984 M.E.P.S.I. certificate. Scott \$3,500. AN EXTRAORDINARY EXAMPLE OF THE RARE 20C, ONLY 50 OF WHICH WERE ISSUED.* Estimate \$1,000 - 1,500



1470

- 1470 ▲ 1914, Coach Seal, Sonora, 5c yellow & black, Green Seal omitted (Scott 396b), tied by one of two strikes of a Guaymas c.d.s., Dec 17, 1914, on a large part of an *advertising cover for Fon Qui, a Chinese Wholesaler/Retailer in Magdalena and Quaymas*, Very Fine. Scott \$300+. Estimate \$200 - 300



1471

- 1471 (★)田 1914, Anvil Seal, Sonora, 20c yellow & black, Green Seal omitted or misplaced (Scott 409a, 409 var.), a vertical block of eight, the bottom four stamps without seal, the top four with the seal dramatically misplaced horizontally, without gum as issued, Very Fine. Scott \$680 ++. Estimate \$350 - 500



1472



1473



1474



1475

- 1472 ★ 1915, Villa “CGM” Monogram on 1899 15c Eagle (Scott 444 var.), original “Conventionist” printing, o.g., lightly hinged; tiny gum soak and few nibbed perfs at the left, otherwise Very Fine, with a 1991 M.E.P.S.I. certificate. Scott \$750+. Estimate \$300 - 400
- 1473 ★★ 1915, “Carranza” overprint on 1899 15c gray blue & claret (Scott 483), o.g., *never hinged*, bright and fresh, Very Fine, unidentified expert handstamp on the reverse. Scott \$650. Estimate \$250 - 350
- 1474 ★ 1916, 60c on 2c green with “Carranza” overprint (Scott 585), o.g., bright, fresh and beautifully centered, Extremely Fine, unidentified expert handstamp on the reverse. *An extraordinary example of this rare stamp.* Scott \$1,750. Estimate \$750 - 1,000
- 1475 ★★ 1917, 3c Pino Suárez, perf 12 (Scott 620), o.g., never hinged, Very Fine and choice. Scott \$400. Estimate \$200 - 300



1476



1477



1478

1476 ★ 1934, 5p University (Scott 705), o.g., very lightly hinged, bright and fresh, Fine to Very Fine. Scott \$750. Estimate \$300 - 400

1477 ★★ 1934, 10p University (Scott 706), o.g., never hinged, post office fresh and nicely centered, Very Fine. Scott \$4,375 pro-rated. Estimate \$2,000 - 3,000

(photo on front cover)

1478 BK★★ 1990 CHICAGOPEX booklet (Scott 1541c), a rare complete booklet containing two panes/strips of #1541c and a pane/strip of 5 of #1644, o.g., never hinged, Very Fine. *Said to have had a very limited distribution.* Scott \$1,000 as two set-tenant strips. Estimate \$350 - 500



EX 1479



1480



1481



1482

1479 ★★ Airmail, 1939, National University complete (Scott C54-C61), o.g., never hinged; couple small gum-soaked perfs on the 75c value only, otherwise Very Fine. *Only 1,500 of the 20p and 2,500 of the 10p were issued.* Scott \$4,750. Estimate \$2,500 - 3,500

1480 ★★ Airmail, 1934, 10p University (Scott C60), a pristine mint single, o.g., never hinged, post office fresh and perfectly centered, Extremely Fine. *Only 2,00 were issued.* Scott \$970 pro-rated. Estimate \$500 - 750

1481 ★★ 1939, 20c Sarabia Flight overprint (Scott C93A), o.g., never hinged, fresh and well centered, Very Fine, with a 1995 A.P.S. certificate. Scott \$800. Estimate \$400 - 600

1482 ★★田 Officials, 1934-37, Small "OFICIAL" overprint on the 2c rouletted instead of the 2c perforated (Scott O217a), left sheet margin block of 4, o.g., stamps never hinged, bright, fresh and beautifully centered, Extremely Fine, unidentified handstamped signature on the top stamps, signed Heinrich. Scott \$1,400 as hinged singles. Estimate \$350 - 500

MONACO



EX 1483



EX 1484



EX 1485

1483 EP

1955, Jules Verne, 3fr Regular & 200fr Airmail, four different essays/die proofs (Scott 342E, C45E), two of each: 3f - Large Die Proof of vignette portrait only and a Signed Artist's Proof of the completed design; 200fr - Progressive large die proof with incomplete design and blank value tablet and a Signed Artist's Proof of the completed design; three of the four neatly mounted on exhibit pages, though the proof of the vignette is wrongly attributed to the 200fr Airmail (it actually is identical, but in a smaller size), Very Fine. Estimate \$350 - 500

NEW CALEDONIA

1484 ★

1941, "France Libre" overprints complete (Scott 217-250), a bright, fresh mint set, most with somewhat tropicalized (dry) o.g., generally Fine to Very Fine. Scott \$624 for hinged. Estimate \$300 - 400

NICARAGUA

1485 ★★田

Airmail, 1948, Baseball/Sports souvenir sheets complete (Scott C308a), block of 4, 13 sheets of 4, o.g., never hinged, Very Fine. Scott \$475. Estimate \$250 - 350



EX 1486



1487

1486 ★★田

Postal Tax, 1962, Orchids complete, imperforate (Scott RA66-RA75), right sheet margin blocks of 12, o.g., never hinged, Very Fine. Scott \$600. Estimate \$300 - 400

NORTH INGERMANLAND

1487 ★★

1920, 10m brown & violet, center inverted (Scott 14a), o.g., never hinged, fresh and well centered, Very Fine. Scott \$1,000 for hinged. Estimate \$1,000 - 1,500

NORWAY



EX 1488



EX 1489



EX 1490



EX 1491

- 1488 ☒ **1918, Amundsen "Maud" North Pole Expedition**, two special picture postcards, each with a different picture, issued well in advance of the expedition when the *Fram* was the intended ship, later to be replaced by the *Maud*; each franked with a 5ø green with "Polhaver" (Polar Sea) cancels dated 13 Sep 1918 and 4 Aug 1924; both have facsimile Amundsen signatures, Very Fine. Estimate \$200 - 300
- 1489 ★★ **1910-29, Post Horns, 1ø-60ø complete (Scott 74-95)**, a pristine mint set, o.g., never hinged, Very Fine. Scott \$750. Estimate \$350 - 500
- 1490 ★★ **1926-34, Lion, 10ø-60ø complete (Scott 115-128)**, o.g., never hinged, post office bright and fresh, Very Fine. Scott \$650. Estimate \$300 - 400
- 1491 ★★ **1941, "V" Overprint, Post Horn watermark, 1ø-60ø complete (Scott 207-219)**, o.g., never hinged, Very Fine. Scott \$522. Estimate \$250 - 350

OLTRE GIUBA



EX 1492



1493



1494



1495

- 1492 ★ **Parcel Post, 1925, 5c-20L complete (Scott Q1-Q13)**, o.g., Fine to Very Fine. Scott \$824. Estimate \$350 - 500

PANAMA

- 1493 ★ **1915-16, 5c Gatun Locks, center inverted (Scott 210a)**, full o.g. with just the barest trace of hinge, fresh with enticing color and sharp detail, Very Fine, signed Sismondo, with his 2001 certificate. Scott \$1,500. Estimate \$1,000 - 1,500
- 1494 ★ **1915, Panama-Pacific Exposition, 5c with inverted center (Scott 210a)**, o.g., small hinge remnant; small thin in the lower right corner and a few slightly gum-soaked perfs, otherwise Fine to Very Fine, with a 2005 Sismondo certificate noting only the thin spot. Scott \$1,500. Estimate \$350 - 500
- 1495 (★) **1915, Panama-Pacific Exposition, 5c with inverted center (Scott 210a)**, unused without gum, Fine, with a 1986 A.P.S. certificate. Scott \$1,500. Estimate \$400 - 600



1496

1496 ☒

1915, Panama-Pacific Exposition, 5c with inverted center (Scott 210a), tied by a Panama City c.d.s., Feb 23, 1916, on a locally addressed cover; backstamped the same day with a slightly different c.d.s.; central vertical file fold, otherwise Very Fine. *Exceedingly rare on cover.* Scott \$650. Estimate \$750 - 1,000



1497

1497 ○

1915, Panama-Pacific Exposition, 5c with inverted center (Scott 210a), o.g., small hinge remnant, lightly canceled; small thin at the left edge, Fine appearance, with a 2005 Sismondo certificate noting only the thin spot. Scott \$650. Estimate \$200 - 300



1498

1498 ★★/★

1915, Panama-Pacific Exposition, 5c & 20c with inverted centers (Scott 210a, 212a), o.g., 5c never hinged, 20c lightly hinged; 5c with a light horizontal bend, otherwise Fine to Very Fine, 20c signed Bloch. Scott \$1,800. Estimate \$600 - 800

PERSIA



1499

1499 (★)田

1920 Gilan Rebellion, 6ch blue, yellow and red (Mirza Kuchik Khan Issue), two imperforate blocks of four: one with red flags inverted and yellow background shifted, without gum as issued, Very Fine, *rarely seen.* Estimate \$200 - 250



EX 1500



1501



EX 1502



EX 1503



EX 1504

- 1500 ★** 1929, Bi-Color Definitives, 1c-3t complete (Scott 744-759), o.g., lightly hinged, bright and fresh, Very Fine. Scott \$945. Estimate \$400 - 600
- 1501 ★★** 1942, 20r chocolate & violet (Scott 902), o.g., never hinged, post office fresh and virtually perfectly centered, a Superb gem. *The best value in the set.* Scott \$1,200 for hinged. Estimate \$600 - 800
- 1502 ★★** 1949-50, Bi-Color Definitives, 5d-50r complete (Scott 915-930), a pristine mint set, o.g., never hinged, Very Fine. Scott \$697 for hinged. Estimate \$350 - 500
- 1503 ★★** 1954-55, Monochrome Portrait, 5d-200r complete (Scott 999-1014), o.g., never hinged, exceptionally clean and choice, Very Fine. Scott \$1,080 for hinged. Estimate \$500 - 750
- 1504 ★★** Airmail, 1930, Large "Iran" overprint, 1c-3t complete (Scott C51-C67), o.g., never hinged, bright and fresh with marvelous colors, Very Fine. Scott \$585 for hinged. Estimate \$300 - 400

PHILIPPINES



1505



1506

- 1505 ☒** 1857 (22 Apr), Folded Letter from Sres Matia Menchacatore & Co. in Manila to Their Office in Cadiz, Spain, via an agent in Gibraltar, endorsed "Via Suez", forwarded by Lyal Still and Co. (oval cachet) in Hong Kong and showing (unusually) their numbered handstamp at front with fine "Paid at Hong Kong" crowned circle in red, also a Hong Kong date stamp in black, plus transit markings from Malta and Gibraltar, rated 3/8d in crayon, a Very Fine cover, *scarce and attractive item.* Estimate \$350 - 450
- 1506 ☒** 1858, Stampless Cover from Manila to England, 20 Oct 1858 dateline on folded letter with "2/3" manuscript rate, manuscript "via Marseille" at lower left, reverse with boxed "Singapore, Bearing" on reverse, addressed London; light file folds, a Fine cover. Estimate \$150 - 200



1507

1508

- 1507 ☒ **1856, Isabella II, 2r Carmine (Two Singles), Used in Combination with 1r Gray Green to Bilbao, Spain Cover (Scott 8, 9), tied by oval grids on outer folded letter, Manila 22 JUN 1863 departure cds, 17 August arrival docketing; some minor faults and minor toning, Fine cover, rare.** Estimate \$200 - 300

- 1508 ☒ **1859, Isabella II, 2r Carmine on Bluish Paper (Scott 9), on 1862 Cover to Spain, close to large margins, Manila, 20 Sep, 1862 postmark with Stars in oval killer tying 2R, on folded letter wrapper, to Madrid; file folds, overall Very Fine. Scott \$700.** Estimate \$200 - 300



1509

EX 1510

1511

- 1509 ☐ **1856, Isabella II, 2r Carmine on Bluish Paper (Scott 9), horizontal block of 8, nice central strike of black ALCALDIA MAYOR BULACAN official cancel, ample to full margins all around; insignificant light toning spots, overall Very Fine, one of the largest used blocks extant, with 1987 Graus certificate stating "la pieza tiene un regular estado de coservacion".** Estimate \$300 - 400

- 1510 F **1868-74, "HABILITADO POR LA NACION" Overprint, 3 Forgeries (Scott 25, 25 var., 27A), 1r slate blue, 1r slate blue, inverted overprint, and 5c vermilion, double inverted overprint pair, Fine for this, good for reference, 1r slate blue with 1935 Pedro Monge certificate, 1r slate blue inverted overprint Ex Peterson, and 5c vermilion, double inverted overprint with genuine 1974 A.P.S. certificate, signed good for reference, with 2024 P.F. certificates STATING FORGERIES.** Estimate \$100 - 200

- 1511 ☒ **1871, 5c Blue + 20c Brown (Scott 39, 41), on 1876 Cover to Seville, Spain, cancelled by light strike of parrilla handstamp, indistinct Manila double-circle datestamp to Seville, Spain, endorsed "Via de Suez" at upper left, receiving backstamp of May 2, 1871; cover and 20c with few stains, slight flap issues, Fine to Very Fine usage.** Estimate \$300 - 400

Canton de la Isle de Negros

Philippine Republic

"Canton de la Isle de Negros" was the designation given to the local postal system established in November 1898. Stamps were printed locally. When Republic issues were available, they were overprinted for use by the local postal system and replaced the Canton Negros stamps.

COMMERCIAL MAIL STAMPS ISSUED NOVEMBER 12, 1898



Fewer than 5 sets of the Canton Government stamps are known. American troops under Colonel James Smith confiscated and burned any postal material that remained in the Negros Island post offices on March 4, 1899.

Canton de la Isle de Negros

Philippine Republic

Officially declared a Canton of the Island of Negros on December 28, 1897.

REPUBLIC STAMPS OVERPRINTED "VISAYAS" FOR LOCAL USE



EX 1512

1512 ★/○

1898 Republic Issues Commercial and Official Mail Issues, three exhibit pages, 2c-50c mint and used sets of the commercial mail issues plus an assortment of 12 Official Mail stamps (including varieties), Fine to Very Fine, *extremely rare with fewer than five sets of the Canton Government stamps known; American troops confiscated and burned any postal material remaining in the Negros Island post office in March 1899.* Estimate \$2,000 - 2,500

EX 1513

1513 ★/○

1898 Republic Issues Canton de la Isle de Negros Provisional Issue Collection, nine exhibit pages of used and unused stamps which were printed on small pieces of colored paper; includes 1897 issues of the North Military Zone overprinted "Zona Mil. Norte", 1897 issues of the provisional government under Gen. Aguinaldo, 1897 for general government use issued by Philippine Republic overprinted "Cuartel General", republic stamps overprinted "VISAYAS", "CEBU 1898", "CAVITE 1898" or "BACOLOD NEGROS" for local use in cantons of the Philippine Republic; 1P, 2P and 10P issued without control; 1898 10c, 20c, 50c issued on Cebu with "CEBU/ C.R. 1898" control, finally a set of 2c-50c with "OFICIAL" overprints for use by the Aguinaldo Revolutionary Army officers, Fine to Very Fine, Initially, persons in possession of these stamps were subject to execution by Spanish authorities and most of the stamps were burned or destroyed and there are no genuine covers franked with these provisionals known. Also unknown is how many different stamps were issued, the quantities printed or the survival rate, In the Philippines, a group of islands, the separate insurgent activities evolved and developed at different rates. Collaborations and alliances between the groups based on the needs and goals of the various groups. These local issues served as a form of unification of various groups in the Canton de la Isle de Negros and the formation of a common postal system was a welcome development. As more insurgent groups joined in the collaboration, most, but not all, saw the benefits of allying with the Aguinaldo government, *very rare and highly unusual.* Estimate \$750 - 1,000

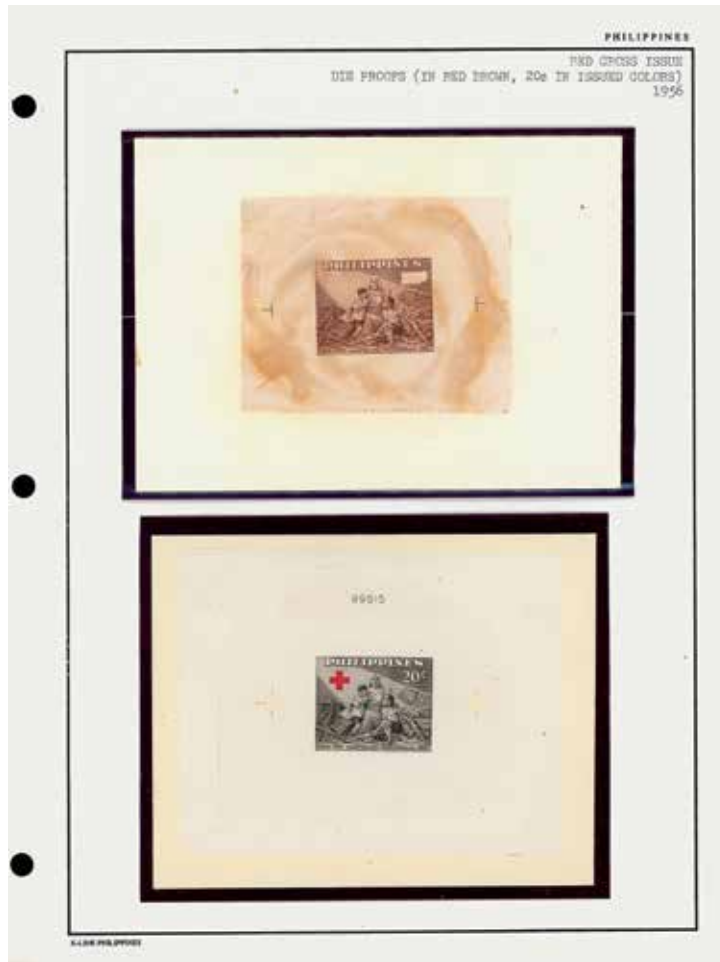

1514

- 1514 E **1956 Red Cross Essay and Proof (Scott 628E, 628P)**, essay on India paper in red brown mounted on card with no value tablet and red cross design, and issued color proof mounted on card, Fine to Very Fine, *essay very rare, proof scarce*. Estimate \$200 - 300



1515

EX 1516

- 1515 ○ **Postal Card, 1879, UPU surcharge 3c/50m postal card**, sent from Manila to Anvers, France; canceled by May 16, 1881 c.d.s., alongside French paquebot octagonal “COL.ESPAG./FR.LIGNE N no10” (Salles 1937) and “Modane a Paris” transit c.d.s., both in red, along with Anvers arrival postmark, all on front, docketed Manila on back and long note; small card tear at left, a Fine cover, *very rare commercial usage of this postal stationery card*. Edifil 2. Estimate \$400 - 600
- 1516 ★/○ **Philippines, Mint Postal Card Group**, 26 mint cards or postal reply cards, 4 canceled but unaddressed; 2 mint damaged, couple with minor faults, Fine to Very Fine overall. Estimate \$100 - 150

POLAND



EX 1517

- 1517 ★★** Luboml Local Post, 1918. Unissued Town Views, set of 5, imperf, each in a full sheet of 11 with *one stamp having the value inverted*, o.g., never hinged, Very Fine, with a 2009 Ceremuga certificate. Fischer 1A-5A. Estimate \$500 - 750
- also includes a set of imperf singles and four perforated sets, o.g., lightly hinged



1518



1519



1520



EX 1521



1522

- 1518 ▲** 1919, 25h blue (Scott 58), tied on piece by a neat partial Kraków 1 c.d.s., 15 Nov 1919, fresh and well centered, Very Fine, signed Kronenberg. Scott \$1,600. Estimate \$750 - 1,000

PORTUGAL

- 1519 ○** 1853, Queen Maria II, 5r reddish brown (Scott 1), a choice used example, bright and fresh with large perfectly balanced margins and a neat Lisbon "1" numeral cancel, Very Fine to Extremely Fine, signed A. Diena and one other. Michel 1 a. Afinsa 1. Scott \$1,400. Estimate \$750 - 1,000
- 1520 ○** 1853, Queen Maria II, 50r deep yellow green (Scott 3), exceptionally fresh with large margins and a light cancel, Very Fine to Extremely Fine, signed Sismondo, with his 2006 certificate. Michel 3 Abart; €1,700 (\$1,840). Afinsa 3. Scott \$1,700. Estimate \$750 - 1,000
- 1521 ★★** 1943, Caravel, 5c-50c complete (Scott 615-631), a choice mint set, o.g., never hinged, Very Fine. Scott \$1,500. Estimate \$600 - 800

ROMANIA

- 1522 ★★** 1956, National Census, 1.75L emerald & brown, center inverted (Scott 1081a), o.g., never hinged, post office fresh and beautifully centered, Extremely Fine. Scott \$550 for hinged. Estimate \$500 - 750

RUSSIA

RUSSIAN OFFICES IN CHINA



1523

1523 ▲田

1910, "Kitai" overprint on Arms Issue with varnish, 5r dark blue, green & pale blue (Scott 47), a Post Office fresh block of 25 on large piece, cancelled with 25 strikes of "Shanghai/31 3 16/Zagranichn. P. Kont." postmarks; paper and colors bright, perforations intact (a few on position 5 rubbed), Very Fine, a usage rarity. Scott \$375 as singles. Estimate \$250 - 325



1524



1525



1526



EX 1527

SAN MARINO

1524 ★ 1877, Arms, 30c brown (Scott 15), o.g., lightly hinged, fresh, Fine to Very Fine, signed Richter. Sassone 6. Scott \$925. Estimate \$400 - 600

1525 ★★ 1903, Mt. Titano, 2L violet (Scott 72), a choice mint example, o.g., never hinged, fresh and reasonably well centered, Fine to Very Fine. Sassone 44; €2,750 (\$2,970). Scott \$1,000. Estimate \$500 - 750

1526 ★★ 1929, Bust of Liberty, 20L dark blue & red (Scott 133), o.g., never hinged, fresh and well centered, Very Fine. Sassone 158; €1,125 (\$1,220). Scott \$750. Estimate \$400 - 600

1527 ★★ 1932, General Post Office complete (Scott 134-138), o.g., never hinged, *post office* fresh and well centered, Very Fine, 1.25L with a 1996 Raybaudi certificate. Sassone 159-163; €1,750 (\$1,890). Scott \$1,156. Estimate \$500 - 750



EX 1528

1528 ★★ 1932, Garibaldi complete (Scott 143-150), a choice mint set, o.g., never hinged, Very Fine. Sassone 168-175; €1,750 (\$1,890). Scott \$1,238. Estimate \$600 - 800

**EX 1529****EX1530****EX 1531****1529 ★★**

Airmail, 1931, Views complete (Scott C1-C10), a pristine mint set, o.g., never hinged, wonderfully fresh and bright, Very Fine, 10L signed A. Diena and Colla, with 2014 Diena certificate. Sassone A1-A10; €2,000 (\$2,160). Scott \$1,300.
Estimate \$600 - 800

SAUDI ARABIA

1530 ★

1934, Heir Apparent complete (Scott 138-149), o.g., a bright, fresh set, Very Fine. SG 316/327. Scott \$2,267.
Estimate \$1,000 - 1,500

SOMALIA

1531 ★/○

Parcel Post, 1928-39, 25c-20L (Scott Q42-Q50), without rare 50c Q43A, o.g., most with hinge remnants (10L & 20L minor), 50L favor-canceled, Fine to Very Fine. Scott \$1,532.
Estimate \$600 - 800

SPAIN

**1532****1533****EX 1534****1532 ○**

1865, 12cu blue & rose, frame inverted (Scott 69a), an attractive used example with large margins and fresh color, Very Fine, signed En. Diena, Miro & Roumet, with a 1990 Diena certificate. Edifil 70ei. Scott \$700.
Estimate \$600 - 800

1533 ★

1866, 19cu brown (Scott 84), o.g., small hinge remnant; bit of minor soiling at the top, Fine. Edifil 83. Scott \$1,250.
Estimate \$300 - 400

1534 ★★/★

1938, Submarine Mail complete, with souvenir sheet (Scott 605A-605G), attractive, sought-after set; individual stamps never hinged, souvenir sheet lightly hinged in selvage; a couple stamps with light perforation toning, the souvenir sheet with toned gum as often with creases, otherwise Very Fine. Scott \$725.
Estimate \$400 - 600



1535

1535 ★★

Airmail, 1938, 5p on 1p U.S. Constitution, inverted surcharge (Scott C97b), o.g., never hinged, pristine example with "scratch in chest" plate flaw variety, Very Fine, only 50 issued, signed Sanabria. Edifil 765hi. Scott \$300. Estimate \$300 - 400



1536

1536 ★

Airmail, 1938 U.S. Constitution souvenir sheet, imperf (Scott C97d), o.g., hinged, sound and bright with square corners; stain in top selvage from prior hingeing (glue dot), Very Fine and scarce nonetheless, only 100 issued, signed Sanabria. Edifil 766s. Scott \$4,000. Estimate \$1,500 - 2,000



1537

1537 ★

Airmail, 1938, 5p on 1p U.S. Constitution, inverted surcharge (Scott C97e), o.g., hinged, with fresh colors and crisp corners; stain in top selvage from prior hingeing (glue dot), a few diagonal gum creases, Very Fine nonetheless, only 50 issued, signed Sanabria. Edifil 765hh. Scott \$4,000. Estimate \$1,500 - 2,000



EX 1538

ST. PIERRE & MIQUELON

1538 ★★/★

1942, "France Libre/F.N.F.L.", 20c-10fr surcharges complete (Scott 249-255 & vars.), vertical pairs, the bottom stamp in each pair with the large period after the second "F", the 30c-1.50fr all with lower right corner sheet margin selvage, o.g., the varieties are never hinged, the top stamp in the 20c, 10fr & 20fr pairs is hinged, Extremely Fine, signed Tillard. Yvert 274-280 vars; €761 as normal NH/H (\$820). Scott \$445 as normal hinged. Estimate \$300 - 400



1539

1539 ★★田

Postage Due, 1892, 15c black (Scott J3), a bright, fresh **block of 20** with five different overprint varieties: in position 2 the "ST-P" is *closely spaced* (4mm instead of the normal 5.5mm), position 6 **reads "- Mon"**, position 11 is *missing the dash between "M" & "on"*, position 14 is *missing the dash between "ST" & "PIERRE"*, and position 19 has the "M-on" *closely spaced* (5mm instead of 7mm); wide margins all around, o.g., never hinged each variety has a light blue pencil "X" on the back, Extremely Fine. *A marvelous showpiece.*, with a 2016 Tillard certificate *not noting any of the varieties*. Yvert T3, T3a; €1,400 as singles (\$1,510). Scott \$1,100 as singles. Estimate \$600 - 800



EX 1540



1541



1542

SWEDEN

1540 ★★

1924 U.P.U. Congress complete (Scott 197-212), a choice mint set, o.g., *never hinged*, bright and fresh, Very Fine. Michel 144-158. Facit 196-210. Scott \$1,250. Estimate \$500 - 750

SWITZERLAND

1541 ○

1855, Sitting Helvetia ("Strubel"), 1fr lavender, black silk threads (Scott 30), fresh and attractive with four ample margins and a neat lozenge cancel, Very Fine. Michel 18 II A ys. Zumstein 27C; SFr 1,300 (\$1,290). Scott \$1,000. Estimate \$400 - 600

1542 ○

1857, Sitting Helvetia ("Strubel"), 5rp pale gray brown, green silk threads on thin paper (Scott 32), exceptionally fresh with three full margin and cut just to the outer frame line on the fourth, Fine to Very Fine. Michel 13 II A zm. Zumstein 22F; SFr 1,300 (\$1,290). Scott \$1,100. Estimate \$300 - 400



1543

1543 ☒

1934, NABA souvenir sheet (Scott 226), neatly tied on a Registered cover, along with a pair of 5c, by one of two strikes of a neat Langenthal c.d.s., 10 Oct 1934; addressed to Brunn, Czechoslovakia, though not backstamped, Very Fine. Zumstein WIII/1; SFr 850 (\$840). Scott \$700. Estimate \$200 - 300

SYRIA

ISSUES OF THE ARABIAN GOVERNMENT



1544



1545



1546

- 1544** ☒ **1920, 1pi gray blue (Scott 90)**, tied by an unframed straightline cancel (said to be that of Salt in the Al Balqa' region [in today's Jordan]) on a cover to the *American Colony in Jerusalem*, backstamped Jerusalem, Aug 24 1919 (? - year not struck up), Very Fine. *Very few known used from Jordan.* Estimate \$300 - 400

TAHITI

- 1545** ○ **1893, 1c black on bluish (Scott 17)**, faint Papete favor (?) cancel, Nov 1893, with full o.g., Fine to Very Fine. Yvert 19; €1,100 (\$1,190). Scott \$800. Estimate \$250 - 350
- 1546** ★ **Postage Due, 1893, 2c black (Scott J2)**, o.g., exceptionally fresh with large balanced margins, Extremely Fine. *Only 150 were issued*, signed Champion, Roig & Schiller. Yvert 2; €600 (\$650). Maury 2. Scott \$400. Estimate \$200 - 300

TANNU TUVA



EX 1547



EX 1548

- 1547** ☒ **1936 Pictorials, 13 different on two large registered covers (Scott 71//85a, C10//C15)** (10½" x 7¼") from Kizil to New York. Mar 5, 1937; oen cover with a small edge tear, Fine to Very Fine. *Most unusual.* Estimate \$200 - 300

THAILAND

- 1548** ★ **1947-49, King Bhumibol, 5s-20b complete (Scott 264-273)**, o.g., very lightly hinged except 10 without gum, bright and fresh, Very Fine. Scott \$1,114 for NH. Estimate \$300 - 400



EX 1549



EX 1550



EX 1551



EX 1552



EX 1553

- 1549 ★★/★ 1920, First Scout's Fund Issue complete (Scott B12-B17), o.g., 1t hinge remnant, the rest never hinged, Fine to Very Fine. Scott \$900 pro-rated. Estimate \$350 - 500

TURKEY

- 1550 ★★ 1926 Definitives, 10p-200g complete (Scott 634-647), a pristine mint set, o.g., never hinged, fresh and bright, Very Fine. Scott \$1,300. Estimate \$600 - 800
- 1551 ★★ 1931-42, Kemel Atatürk, 10p-250k complete (Scott 737-757), o.g., never hinged, post office fresh, Fine to Very Fine. A marvelous set. Scott \$1,200. Estimate \$500 - 750
- 1552 ★★ Semi-Postal, 1935, Women's Congress complete (Scott B54-B68), o.g., never hinged, a fresh, clean set, Very Fine. Scott \$750. Estimate \$350 - 500

URUGUAY



EX 1554



EX 1555



EX 1556

- 1553 ★ 1908, Cruiser *Montevideo*, 1c, 2c & 5c inverted centers complete (Scott 174a-176a), o.g., Very Fine, signed Scheller & 2 others. Scott \$900. Estimate \$600 - 800
- 1554 TC 1919, Port of Montivideo, Trial color plate proofs on card, centers inverted (Scott 177TC-178TC), one of the 2c and two of the 5c, all with sheet margins, Extremely Fine. The 2c and one of the 5c with certificates. Estimate \$500 - 750

VATICAN CITY

- 1555 ★★ 1934, 40c-3.70L Provisional Surcharges complete (Scott 35-40), a pristine mint set, o.g., never hinged, post office fresh, Fine to Very Fine, with 1990 Diena certificate. Sassone 35-40; €4,000 (\$4,320). Scott \$2,900. Estimate \$1,500 - 2,000
- 1556 ★★ 1935, 5c-1.25L Juridical Congress complete (Scott 41-46), o.g., never hinged, bright, fresh and well centered, Very Fine. Sassone 41-46; €1,200 (\$1,300). Scott \$850. Estimate \$400 - 600



EX 1557

- 1557 ★ **Airmail, 1948 Raphael & Tobias complete (Scott C16-C17),** post office fresh and perfectly centered, Extremely Fine. Sassone A16-A17; €700 (\$760). Scott \$603. Estimate \$300 - 400



EX 1558



1559

VENEZUELA

- 1558 ★ **1951, Arms & Commerce series complete (Scott 464-651, C338-C553),** all 384 stamps in a specialized album, all but a handful hinged to the pages; these often come faulty or discolored, but not here: each is Post Office fresh, bright with unblemished paper; the occasional item adhered to page thanks to their highly reactive gum (some might be worked free), but an exceptional holding of this popular set in rarely encountered quality, o.g., hinged, Very Fine, fully imaged online. Shipping charges apply - weight 4.6 lbs. Scott \$3,356. Estimate \$1,200 - 1,600

YEMEN

- 1559 ☒ **1926, 2½b black on orange & 5b black on white (Scott 2-3),** the 2½b an upper left corner margin copy *with experimental perforations*, tied by c.d.s. cancels on a **Messengered** cover to the well known merchant family of Abdul Karim Efendy Al Agami (?); addressed with name only, as mail to important citizen was canceled and sent by messenger, and all Yemeni people knew where those citizens resided; vertical file fold noss, otherwise Very Fine *and very rare.*, signed Georg Bühler. Estimate \$500 - 750

YUGOSLAVIA LJUBLJANA



EX 1560

- 1560 ★ **Airmail, 1941, Civilian Commission overprint, ½d-50d complete (Scott NC1-NC10),** o.g., very lightly hinged, Fine to Very Fine, each signed Dr. Dub with two additional (unidentified) expert signatures. Sassone A1-A10; €1,100 (\$1,190). Scott \$770. Estimate \$400 - 600

END OF THE SALE

NOTE: Limits of less than \$200 are respectfully declined.

CONDITIONS OF SALE - Public Auction

THE PLACING OF A BID SHALL CONSTITUTE ACCEPTANCE OF THESE CONDITIONS OF SALE BETWEEN BIDDER AND DANIEL F. KELLEHER AUCTIONS, LLC ("KELLEHER")

BIDDING

1. Unless announced otherwise by the auctioneer, all bids are per lot, as numbered in the printed Catalogue. Kelleher, as agent for the consignor or vendor, shall regulate the bidding and shall determine the manner in which the bidding shall be conducted. Kelleher reserves the right to withdraw any lot prior to sale (without liability to any potential purchaser or agent), to re-offer any withdrawn lot, to divide a lot or to group two or more lots belonging to the same consignor or vendor, and to refuse any bid believed not made in good faith. Estimates of sales prices contained in the printed Catalogue reflect the best judgment of Kelleher and are not minimum or upset prices.

2. (a) Bids shall be made in the steps set forth on the bidding page for increments. (b) The highest bid acknowledged by the auctioneer shall prevail. Should a dispute arise between bidders (including a dispute between a floor or internet bidder and the auctioneer acting on behalf of a mail bidder, consignor or vendor, the auctioneer alone shall determine who the successful bidder is and whether to reoffer the lot in dispute. Should a dispute arise after the sale, the auctioneer's sale records shall be conclusive. On all lots sold, a commission of 20% * on the hammer price is payable by the buyer to the auctioneer together with any sales and use tax or customs duties. (c) Lots may be re-opened as necessary to accommodate connectivity issues or incorrect bids.

3. (a) The auctioneer reserves the right to bid on behalf of clients (and consignors or vendors) but shall not be liable for errors and omissions in executing instructions to bid, however received, and whether such errors or omissions be those of the bidder or agent or those of the auctioneer.

(b) Lots are offered subject to a reserve price. The auctioneer will implement such reserve price by bidding on behalf of the consignor/ vendor. (c) It may also be assumed that all consignors have been advanced monies against the sale of their consigned material and Kelleher therefore has a security interest in the consigned material over and above the normal auction commission.

(d) Purchases made by a consignor or vendor or his agent on his own lots shall be considered as a sale subject to commissions and sales tax as applicable.

(e) Agents are responsible for the payment of the purchase price for all purchases made on behalf of their clients, unless other arrangements with the auctioneer have been confirmed in writing prior to the auction.

PAYMENT FOR PURCHASES

4. (a) Payment for lots, including those on which opinions are desired (Extensions), shall be as follows:

(b) Floor Bidders. Payment of the purchase price, or such part thereof as Kelleher shall require, shall be made by the purchaser in cash, bank or certified check, credit card, PayPal or in such other manner as Kelleher may determine. The name and address of the purchaser of each lot shall be given to the auctioneer immediately following the sale of such lot.

(c) Mail/Internet/FAX/Website Bidders. A successful mail bidder will be notified of lots purchased. Before Kelleher will send such lots, payment in full must be received by Kelleher within three (3) business days of receipt of the aforesaid notification by the mail bidder. However, a purchaser known to Kelleher at its option may have purchases delivered or forwarded for immediate payment (by a dollar draft, ACH or wire transfer from a U.S. bank in the case of overseas purchasers). Mailed delivery will be to the address on the bid sheet and proof by Kelleher of receipt of a sending at the advised address shall constitute delivery. This includes disputes for payments made via PayPal and/or credit card. Buyer acknowledges that he/she waives their right to file a dispute in such cases with PayPal or their Credit Card Company. All charges for handling, delivery and insurance obtained by Kelleher on behalf of the purchaser shall be added to the purchase price; a minimum charge of \$20.00 will be made for same.

5. Title shall not pass to the purchaser until full payment has been received by Kelleher as agents for the consignor or vendor.

6. (a) Purchasers agree to pay for lots as specified in Condition of Sale 4 (or as the same may be modified by Condition of Sale 8), and no credit is extended; a late payment charge of 2% per month or fraction thereof shall be added if payment is not made in accordance with the aforesaid conditions.

(b) In the event that a bidder shall fail to comply with these Conditions of Sale ("Non-Complying Bidder"), then, as to any lot with respect to which such failure to comply occurs, Kelleher, may, in its sole discretion, re-offer such lot during the same auction or at an auction at a later time, or by private treaty sale at such time as Kelleher Auctions, in its sole discretion, deems appropriate and the Non-Complying Bidder shall be liable for the deficiency, if any, between the hammer price and the net proceeds of a sale to a subsequent purchaser, whether at auction or by private treaty, as well as for all costs and expenses of both sales, including all other charges due thereunder, including commissions with respect to both sales, whether payable to Kelleher or to a third party and all incidental damages. It shall be in Kelleher's sole discretion to determine whether to re-offer the lot theretofore hammered-down to a Non-Complying Bidder at the same auction, or by private treaty in due course, or at a subsequent auction conducted by Kelleher. In no event shall any surplus arising from the sale of a re-offered lot be payable to a Non-Complying Bidder.

(c) A defaulting purchaser shall be deemed to have granted Kelleher a security interest in property in Kelleher's possession owned by such purchaser. Kelleher shall have all of the rights afforded a purchase money secured party under the Connecticut Uniform Commercial Code (UCC) with respect to such property and may apply against such obligations all monies held or received by it for the account of, or due from Kelleher to such purchaser. Kelleher is authorized to file a Financing Statement in order to perfect its rights as a secured party.

(d) If Kelleher takes any legal steps to secure payment of a delinquent account, the defaulting purchaser shall be liable for all legal and other expenses incurred by Kelleher to secure such payment, including but not limited to a reasonable allowance for attorneys' fees. For purposes of this paragraph, the term legal steps shall be deemed to include any and all consultation by Kelleher with its attorneys with respect to all matters arising out of a delinquent account.

(e) Unless otherwise acceptable to Kelleher, payment is to be made only in the form of cash, bank check or certified check, personal check (which must clear prior to delivery of lots), credit card (AMEX, Visa, MasterCard and Discover), PayPal or a bank ACH or wire transfer. Payments made by credit card are accepted as a courtesy without surcharge.

WIRING INSTRUCTIONS:

Please contact us for our wiring instructions.

EXHIBITION AND INSPECTION OF LOTS; QUALITY AND AUTHENTICITY

7. (a) See viewing schedule for on-premises viewing and please note that we are a certified State of CT, COVID-19 compliant business. As the guidance and rules change, please refer to the CT.GOV

or CDC.GOV websites. Ample opportunity is given for on premises inspection prior to the auction date, by appointment only, and upon written request and at Kelleher's discretion. Live video viewing is also available, please contact our offices to arrange same, at least one week prior to the sale date.

(b) Each lot is sold as genuine and correctly described, based on individual description as modified by any specific notations in this Catalogue or as announced at the time of sale.

(c) Quality. Any lot which a purchaser considers to be incorrectly described and was not examined by the bidder or his agent prior to the sale, may be returned to Kelleher within two weeks of its receipt by such purchaser ("Returning Purchaser"), provided, however, that the same is received by Kelleher within four weeks of the date of the auction and in its original packaging; however, Kelleher may, in its discretion, refuse acceptance of such returned lot. If an opinion of a mutually acceptable authority is desired (Extension), the period of time within which a lot must be received by Kelleher will be extended in accordance with Condition of Sale 7(g). In the event that a dispute cannot be resolved by reference to a mutually acceptable authority, and Kelleher thereupon undertakes to re-offer the lot with a description identical to the description disputed, the Returning Purchaser shall be liable for the deficiency, if any, between the proceeds of the sale to the Returning Purchaser and the proceeds of a sale to a subsequent purchaser, as well as for all costs and expenses of the re-sale, including commission, and all incidental damages. Any lot, the description of which is disputed, must be returned intact and in the original packaging and in the condition received (unaltered) by the purchaser. The following lots are not returnable except at the discretion of Kelleher: (i) lots from purchasers who attended the exhibition of the lots; (ii) lots examined by postal viewers; (iii) lots on account of their appearance, if they are illustrated in this Catalogue or online; (iv) lots described as having repairs, defects or faults for any reason. (v) lots containing more than ten (10) items. (d) Authenticity. Any lot which is declared other than genuine by a mutually recognized authority is returnable, provided such lot is received by Kelleher within four weeks of the date of the auction. Proof that a mutually acceptable authority declines to express an opinion is not grounds for the return of a lot. (e) Expenses incurred by a purchaser in the submission and the return of a lot under Conditions of Sale 7 is not subject to refund. (f) Numerical grading is subjective and is based upon the condition of each issue. Lots may not be returned if a third party grades a stamp at lower than our grade. (g) Lots with existing certificates from the Philatelic Foundation (PF) or Professional Stamp Experts (PSE), British Philatelic Association (BPA), Royal Philatelic Society (London) (RPSL) and Australia (RPSA), Vincent Graves Greene Foundation (VGG) or any other expertizing authority as recognized by the International Association of Philatelic Experts (AIEP), for items within their specialty and dated within the last seven (7) years from the date of sale, will be offered and sold on an "as-is" basis and as so stated on the certificate. Such lots may not be returned for any reason, including but not limited to a contrary verbal or written opinion or certificate.

SALES TAX/CUSTOMS DUTIES
8. Unless presentation of satisfactory proof that it is exempted by law, a purchaser shall pay to Kelleher the compensating Sales and/or use taxes of any State claiming jurisdiction, which is being collected, reported and remitted to said State, based upon the Supreme Court Wayfair legislation enacted June, 2018. Buyers outside the U.S. are responsible for all customs duties. A purchaser shall indemnify Kelleher and hold it harmless of and from any claims of any jurisdiction for sales taxes relating to the purchase of articles at the auction, whenever the same may arise.

APPLICABLE LAW, JURISDICTION, ETC.

9. All matters arising out of this auction shall be governed by the laws of the State of Connecticut without giving effect to the choice of law principles thereof.

ARBITRATION

10. Any controversy or claim arising out of or relating to this auction shall be settled by arbitration in the City of New York, State of New York in accordance with the Rules of the American Arbitration Association and judgment upon the award rendered by the Arbitrator or Arbitrators may be entered in any Court having jurisdiction.

JURISDICTION AND VENUE OF ACTIONS

11. The purchaser at this auction (a) consents and submits to the jurisdiction of the Courts of the State of Connecticut and of the Courts of the United States for a judicial district within the territorial limits of the State of Connecticut for all matters arising out of this auction sale, including, without limitation, any action or proceeding instituted for the enforcement of any right, remedy, obligation and liability arising under or by reason thereof; and (b) consents and submits to the venue of such action or proceeding in the City of Danbury, County of Fairfield, State of Connecticut (or such judicial district of a Court of the United States as shall include the same, and (c) further consents that service of process in any action relating thereto may be effected by registered mail, return receipt requested address to the purchase at the address given to the auctioneer at the time of the sale.

BIDDING STEPS

12. Bidding Steps (Increments) are as published; bids made out of increment will be reduced to the next increment. Example: \$603 bid will be reduced to \$600, etc. "Split" or "Slice" bids are not accepted.

BIDS BY TELEPHONE

(a) Must be confirmed in writing unless waived by the auctioneer. (b) Any errors are the responsibility of the bidder. (c) No bids accepted less than 1 hour before the commencement of the sale.

BIDS BY FAX OR EMAIL

Bids must be received at least 1 hour before sale commences — be sure to use

FAX: (203) 297-6059 or EMAIL: bids@kelleherauctions.com

PHONE BIDDING DURING THE SALE

Phone bidding space is limited and available on a first-come, first served basis. The importance of reserving early cannot be overstated!

Please call us at (203) 830-2500 to reserve your phone bidding space

STAMP AUCTION NETWORK (SAN)

Live internet bidding. To bid, you must be registered and be approved by both Stamp Auction Network and Kelleher. Please contact us for further instructions or go to www.stampauctionnetwork.com and find the Kelleher link.

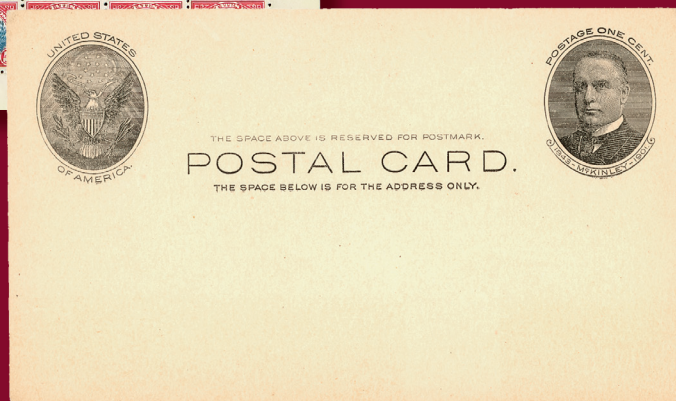

Daniel F. Kelleher Auctions LLC
America's Oldest Philatelic Auction House, Established 1885
 22 SHELTER ROCK LANE, UNIT 53 DANBURY, CT 06810, USA
 TEL: 203.830.2500 FAX: 203.297.6059 KELLEHERAUCTIONS.COM
 © COPYRIGHT 2023