

*Daniel F. Kelleher Auctions*  
ESTABLISHED 1885 - **Celebrating 140 Years!**<sup>LLC</sup>

# *The* FLAGSHIP SERIES

UNITED STATES & POSSESSIONS, BRITISH & WORLDWIDE  
STAMPS & POSTAL HISTORY



## FEATURING:

THE "INCAUDO FAMILY" COLLECTION OF SUPERIOR US  
TOUMA ELIAS KEY ISSUE WORLDWIDE SINGLES  
DR. ALAN BENDER QUALITY US OFFERING PART I  
ADDITIONAL OFFERINGS FROM THE RANDY NEIL ESTATE  
PHOENIX COLLECTION OF SUPERB US AND WORLDWIDE  
COREY R. SMITH SELECT QUALITY US PLATE BLOCKS  
KENNETH M. STERN COLLECTION OF US & GERMANY  
GREGORY L. PANDO FINE US COLLECTION  
DAVID L. FRIEDLAND TOP-QUALITY US SINGLES  
PLUS, THE PROPERTY OF MANY OTHER CONSIGNORS

*July 22-24, 2025*

DANBURY, CT

AUCTION 815

The Only American Philatelic Auction House with Offices on Two Continents  
USA • Hong Kong



# Kelleher Auctions LLC

Established 1885 **Celebrating 140 Years!**



**Now Featuring Coins, Paper Money,  
Sports Cards, Memorabilia and Autographs**



**And of course, Stamps & Covers!**

**CONSIGN - SELL - OR BUY**



**David M. Google**  
Co-Chairman



**Laurence Gibson**  
Co-Chairman

## Kelleher Auctions LLC

22 Shelter Rock Lane • Unit 53 • Danbury, CT 06810

Phone: +203.830.2500 • Toll Free 800.212.2830 • Fax: +203.297.6059



[www.kelleherauctions.com](http://www.kelleherauctions.com)



*Daniel F. Kelleher Auctions, LLC*

## **Sale No. 815 - Public Auction Sale**

**To be held at our office:**

**22 Shelter Rock Lane, Unit 53, Danbury, Connecticut 06810**

### *The* **FLAGSHIP** *Series*

*Tuesday, July 22, 2025 - Thursday, July 24, 2025*

#### **FEATURING:**

**THE "INCAUDO FAMILY" COLLECTION OF SUPERIOR US  
TOUMA ELIAS KEY ISSUE WORLDWIDE SINGLES  
DR. ALAN BENDER QUALITY US OFFERING PART I  
ADDITIONAL OFFERINGS FROM THE RANDY NEIL ESTATE  
PHOENIX COLLECTION OF SUPERB US AND WORLDWIDE  
COREY R. SMITH SELECT QUALITY US PLATE BLOCKS  
KENNETH M. STERN COLLECTION OF US & GERMANY  
GREGORY L. PANDO FINE US COLLECTION  
DAVID L. FRIEDLAND TOP-QUALITY US SINGLES  
PLUS, THE PROPERTY OF MANY OTHER CONSIGNORS**

Tuesday, July 22, 2025 - 10 A.M.

Session 1 - Lots 2001 - 2548

Wednesday, July 23, 2025- 10 A.M.

Session 2 - Lots 2549 - 3093

Thursday, July 24, 2025- 10 A.M.

Session 3 - Lots 3094 - 3564

**LIMITED ON-SITE VIEWING BY APPOINTMENT ONLY**

**[www.kelleherauctions.com](http://www.kelleherauctions.com)**

Bidding is available on [stampauctionnetwork.com](http://stampauctionnetwork.com) and [philasearch.com](http://philasearch.com)

**Address:**

**22 Shelter Rock Lane, Unit 53  
Danbury, CT 06810**

**Phone 203.830.2500 Fax 203.297.6059**







# Kelleher Auctions

Established 1885

22 Shelter Rock Lane, Unit 53, Danbury CT 06810  
800.212.2830 • 203.830.2500 Tel • 203.297.6059 Fax



**David Coogle**  
CO-CHAIRMAN  
dcoogle@  
kelleherauctions.com



**Larry Gibson**  
CO-CHAIRMAN  
lgibson@  
kelleherauctions.com



**Virginia Coogle**  
FINANCE & HR  
gcoogle@  
kelleherauctions.com



**David Barber**  
CHIEF OPERATING OFFICER  
dbarber@  
kelleherauctions.com



**Richard LaSalle**  
PRODUCTION MANAGER  
rlasalle@  
kelleherauctions.com



**Les Boisclair**  
EXPERT DESCRIBER



**Eric Roth**  
VP COLLECTIONS &  
CONSIGNMENTS  
eroth@  
kelleherauctions.com



**Lindsey Zaleski**  
AUCTION MANAGER  
lzaleski@  
kelleherauctions.com



**Darren Prager**  
COLLECTIBLES  
MANAGER  
dprager@  
kelleherauctions.com



**Esther Depelteau**  
ACCOUNTING



**Bob Prager**  
DIR CLIENT RELATION  
bprager@  
kelleherauctions.com



**Hugh Galford**  
SENIOR DESCRIBER  
hgalford@  
kelleherauctions.com



**Francis O'Reilly**  
ACCOUNTING  
foreilly@  
kelleherauctions.com



**Bin Gu**  
EXECUTIVE ASSIST. TO  
AUCTION DEPT.  
bgu@  
kelleherauctions.com



**Jesse Coachman**  
SHIPPING-FULFILLMENT  
jcoachman@  
kelleherauctions.com



**Max Wender**  
CONSIGNMENT  
MANAGER  
mwender@  
kelleherauctions.com



**Philip Koro**  
DESCRIBER



**Kelly Moen**  
ACCOUNTING  
kmoen@  
kelleherauctions.com



**Mary O'Hanlon**  
Administrative Assistant  
info@  
kelleherauctions.com

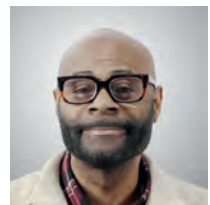

**James McCray**  
SHIPPING-FULFILLMENT  
SPECIALIST  
shipping@  
kelleherauctions.com



**Raymond Corriea**  
IMAGING



**Diante Campbell**  
IMAGING



**Betsy Klein**  
IMAGING



**Roger Chia**  
SHIPPING-FULFILLMENT  
MANAGER  
rchia@  
kelleherauctions.com



# Bidders Information

Bid Live  
www.stampauctionnetwork.com  
For Phone Bidding call us at 203.830.2500

## Bidding Increments:

Bidding shall proceed in accordance with the following schedule:

Up to \$200; increase by \$10	Over \$7,500 to \$15,000; increase by \$500
Over \$200 to \$500; increase by \$25	Over \$15,000 to \$30,000; increase by \$1,000
Over \$500 to \$1,000; increase by \$50	Over \$30,000 to \$70,000; increase by \$2,500
Over \$1,000 to \$3,000; increase by \$100	Over \$70,000 to \$130,000; increase by \$5,000
Over \$3,000 to \$7,500; increase by \$250	Over \$130,000 at discretion of auctioneer.

## Symbols Used

★★	Mint Never Hinged	☒	Cover	NYFM	New York Foreign Mail
★	Mint with Gum	○	Used	TC	Trial Color Proof
(★)	Unused, No Gum/Regummed	S	Specimen	SL	Straight Line
R	Reprint	E	Essay	MS	Manuscript
P	Proof	▲	Piece		
o.g.	Original gum	▣	Block		

Gum Categories:	MINT N.H.	ORIGINAL GUM (O.G.)				NO GUM
						
	Mint Never Hinged Free from any disturbance	Lightly Hinged Faint impression of a removed hinge over a small area	Hinge Mark or Remnant Prominent hinged spot; may have part or all of the hinge remaining	Large part o.g. Approximately half or more of the gum intact	Small part o.g. Approximately less than half of the gum intact	No gum Only if issued with gum
Commonly Used Symbol:	★★	★	★	★	★	(★)

Table from the *Scott Specialized Catalogue of United States Stamps & Covers*, ©2020 Amos Media

## Grading and Condition

<b>Superb</b>	Extraordinary item in the finest condition.
<b>Extremely Fine (XF)</b>	A stamp or cover of outstanding and exceptional quality.
<b>Very Fine (VF)</b>	Scott Catalog's standard. Stamps will present a nice, balanced appearance. Covers appear new or show only minimal wear.
<b>Fine-Very Fine (F-VF)</b>	Stamp and/or covers are sound. Stamps are fully margined but noticeably off-center. Covers show normal travel wear.
<b>Fine (F)</b>	Sound in all aspects. Perforated stamps will have the perforations clear of the design; imperforate stamps will not be cut into to any significant degree. Covers show extensive wear.
<b>Very Good (VG)</b>	Stamps with imperfect centering, stamps or covers with poor general appearance.

### Covers

Minor imperfections are normal for 19th-century envelopes that have been postally transmitted. These include, but are not limited to, nicks, edge or flap tears, or slight reductions; folded letters will often have at least one file fold. Further, covers may have an ordinary stamp with a minor defect. Acceptable forms of conservation include light cleaning and edge mending. These conditions, even if not described, are not grounds for return.

### Catalog Values

Unless otherwise noted, the currently available (2025 edition) Scott Catalogue values are quoted in U.S. dollars and rounded to the nearest dollar. Other catalogues are often used for foreign countries or specialized areas as required.

### Collection Lots

Please note that **all** collection lots are sold on an "as-is" basis and therefore **not returnable for any reason**. Every attempt has been made to provide an accurate description, and extensive imaging is available on our website. Most collection lots will contain stamps and/or covers with varying imperfections or faults. We strongly suggest that all lots of interest be viewed in advance of the sale.

*Please note that late payment for purchases may, at Daniel F. Kelleher's option, be considered just cause to revoke all return privileges.*



## Featured Biography



### David L. Friedland

David Friedland was the son of a wine and spirits retailer from the South side of Chicago, Illinois. He graduated from Roosevelt University in 1955 and was in the U.S. Naval Air Reserve from 1951-1955. He started working in the beverage industry in 1955 with Joseph E. Seagram & Sons in New York. A year later he returned to Chicago to work for Browne Vintners, the Seagram Import Company, and then Munson Shaw a division of the Beam Import Co.

David met his wife, Nancy in his hometown of Chicago and they got married in 1962. At age 29, he moved with her to Nebraska to work at United Distillers Products Company, a business started by Nancy's grandparents in 1893. David was responsible for the growth and expansion of United which under his leadership became the top beverage alcohol distributor in the state of Nebraska. He led the company until his death in 2008.

David was an avid reader, a quiet philanthropist and lover of history. In his early 30's he developed a deep appreciation for philately. He was a Life Member of the American Philatelic Society since 1964. His interests were General US, Booklets and Panes, Coils, Locals and Carriers, Match and Medicine and Federal Revenues and Tax Paid. David found joy in the stories that each stamp holds.

## Kelleher website featuring these sections: Read Auction Rules for sale types



CLICK ON A COMPANY LOGO BELOW TO SEE THE FULL CONDITIONS OF SALE FOR EACH DIVISION.

*Daniel F. Kelleher Auctions, LLC*

**Weekly Online Sales**  
Stamp Philately Worldwide

*Kelleher & Rogers*  
Fine Art Auctioneers

## View Price Realized for past sales



[CONDOS/SELL](#) [AUCTIONS](#) [MAGAZINES](#) [RESOURCES](#) [ABOUT](#)

*Daniel F. Kelleher*  
**Auctions, LLC**

**Weekly Online Sales**  
Stamp Philately Worldwide

*Kelleher & Rogers*  
Fine Art Auctioneers

Sale 770  
Sale 769  
Sale 768  
Sale 767  
Sale 766  
Sale 765  
Sale 764

Sale 694  
Sale 693  
Sale 692  
Sale 691  
Sale 690  
Sale 689  
Sale 688

Sale 572  
Sale 571  
Sale 570  
Sale 569  
Sale 568  
Sale 567  
Sale 566

Sale 5082  
Sale 5081  
Sale 5080  
Sale 5079  
Sale 5078  
Sale 5077  
Sale 5076

Sale 36  
Sale 35  
Sale 34  
Sale 33  
Sale 32  
Sale 31  
Sale 30



## Live Bidding - at Home From Your Computer!

Participate comfortably in Daniel F. Kelleher Auctions from your home or office - Live on the Internet. You hear the auctioneer, you see the current lots, you can bid in real time; it is fast, easy and comfortable.

**BID LIVE AT STAMP AUCTION NETWORK AT NO CHARGE  
AFTER REGISTERING WITH KELLEHER AUCTIONS**

<https://www.kelleherauctions.com/how-to-bid/>

What do I need to do to be able to bid in this sale LIVE at StampAuctionNetwork?

For clients already registered with Both Kelleher and SAN

Log into StampAuctionNetwork <http://stampauctionnetwork.com/LoginNew.cfm>

I am a Current SAN client but not registered with Kelleher

Update your registration page after logging in at: [http://stampauctionnetwork.com/Edit\\_ureg.cfm](http://stampauctionnetwork.com/Edit_ureg.cfm), select Kelleher from the choices underlined and press the **Update Registration** button to submit. This will send your request to the Kelleher Team for approval.

I am Currently a Kelleher Client but am NOT registered with Stamp Auction Network

You will have received an invitation to join Kelleher at SAN with a temporary username and password.  
Follow the instructions or contact Kelleher.

I am a new client to Kelleher and SAN

Go to: [www.kelleherauctions.com](http://www.kelleherauctions.com) and select "AUCTIONS" from the main menu.

Under "MEMBERSHIP" select "REGISTER" complete the form (red highlighted areas mandatory) agree to the terms of sale and submit registration. A Kelleher team member will review and approve or ask for additional information.

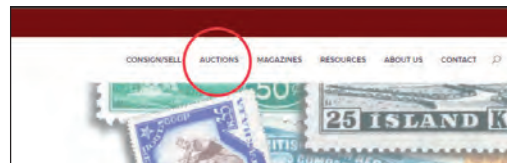

Kelleher Auctions Powered by

**StampAuction  
NETWORK**

**PLEASE NOTE:**

Bidder approval in advance of the sale is required



Daniel F. Kelleher Auctions, LLC



# Table of Contents

## Session 1, July 22, 2025

### British Commonwealth

Great Britain	
- Regular Issues .....	2001-2041
Australia .....	2042
Bahamas .....	2043
Cayman Islands .....	2044-2045
India .....	2046
Ireland .....	2047-2061
Jordan .....	2062-2075
Leeward Islands .....	2076
Mauritius .....	2077-2081
Nevis .....	2082
New Zealand .....	2083
Straits Settlements .....	2084

### British North America

Newfoundland .....	2085-2090
Canada .....	2091-2138

### Worldwide A-Z

Austria .....	2139-2141
Brazil .....	2142-2146
Diego-Suarez .....	2147
Eritrea .....	2148
Estonia .....	2149
Finland .....	2150-2151
France .....	2152-2156
German Area .....	2157
German States	
- Bavaria .....	2158
- Hanover .....	2159-2160
Germany	
- Empire & Reich .....	2161-2162
Germany 1923 Locals	
- Braunschweig .....	2163-2165
German WWII Occupations	
- France: St. Nazaire .....	2166
German WWII Private Issues	
- Indian Nationalists (Azad Hind) .....	2167
German Fieldpost .....	2168-2172
Germany: Federal Republic .....	2173
Germany: DDR Soviet Occupation	
- East Saxony .....	2174
- Thüringia .....	2175
Iceland .....	2176-2179
Israel .....	2180
Italian States	
- Modena .....	2181-2184
- Parma .....	2185-2187
- Roman States .....	2188-2191
- Tuscany .....	2192
- Two Sicilies .....	2193-2199
Italy .....	2200-2201
Korea	
- Korea, South .....	2202-2203
Lebanon .....	2204
Mariana Islands .....	2205
Mexico .....	2206-2215
Monaco .....	2216-2218
Portugal .....	2219-2223
Portuguese Colonies .....	2224
Russia .....	2225
Samoa .....	2226-2227
Spain .....	2228
Sweden .....	2229

### Swiss Cantons

- Zurich .....	2230
- Geneva .....	2231-2233
Switzerland .....	2234-2239
Syria .....	2240
Tannu Tuva .....	2241-2242
Vatican City .....	2243
Venezuela .....	2244-2247

### Postal History

Fancy Cancels	
- Waterbury Cancels .....	2248

### United States

Postmasters' Provisionals .....	2249-2255
1847 Issue .....	2256-2277
1875 Reproductions of the 1847 Issue .....	2278-2283
1851 Issue .....	2284-2319
1857 Issue .....	2320-2380
1875 Reprints of the 1857 Issue .....	2381-2391
1861 Premiere Gravures .....	2392-2395
1861-1866 Issue .....	2396-2435
1867 Grilled Issue .....	2436-2477
1875 Re-issue of the 1861-1866 Issue .....	2478-2492
1869 Pictorial Issue .....	2493-2525
1875 Re-issue of the 1869 Pictorial Issue .....	2526-2548

## Session 2, July 23, 2025

1870-1871 NBNC Issue, H Grill .....	2549-2564
1870-1871 NBNC Issue, without grill .....	2565-2580
1873 CBNC Issue, white wove .....	2581-2597
1875 Spl Prnt 1873 Cont Iss, hd wh wv .....	2598-2608
1875 CBNC Issue, yellowish wove .....	2609-2611
1879 ABNC Issue, soft paper .....	2612-2621
1880-1882 Special Printings of the 1879 & 1882 ABNC Issue soft paper .....	2622-2626
1881-1882 ABNC Issue, re-engraved .....	2627-2632
1887 ABNC Issue .....	2633-2639
1890-1893 Small Bank Notes Issue .....	2640-2652
1893 Columbian Issue .....	2653-2698
1894 First Bureau Issue, Unwmkd .....	2699-2709
1895 First Bureau Issue, Watermarked .....	2710-2729
1898 First Bureau Issue, UPU colors .....	2730-2737
1898 Trans-Mississippi Issue .....	2738-2757
1901 Pan-American Issue .....	2758-2776
1902-1908 Second Bureau Issue .....	2777-2814
1904 Louisiana Purchase Issue .....	2815-2822
1907 Jamestown Issue .....	2823-2824
1908-1909 WF Issue, DL wmk, perf 12 .....	2825-2834
1908-1909 WF Issue, DL wmk, imperf .....	2835
1908-1910 WF Issue, DL wmk, perf 12 coils .....	2836-2862
1909 WF Issue, Bluish Paper .....	2863-2875
1909 Commemorative Issues .....	2876-2884
1910-1911 WF Issue, SL wmk, perf 12 .....	2885-2891
1910 WF Issue, SL wmk, imperf .....	2892
1910-1911 WF Iss, SL wmk, perf 12 coils .....	2893-2899
1910-1913 WF Iss, SL wmk, perf 8½ coil .....	2900-2922
1913-1915 Panama-Pacific Issue .....	2923-2947
1912-1914 WF Issue, SL wmk, perf 12 .....	2948-2950
1912 WF Issue, SL wmk, perf 8½ coils .....	2951-2957
1912-1914 WF Issue, SL wmk, perf 12 .....	2958-2969
1912 WF Issue, DL wmk, perf 12 .....	2970-2975
1913-1915 WF Issue, SL wmk, perf 10 .....	2976-2981
1914 WF Issue, SL wmk, perf 10 coils .....	2982-2991
1914-1916 WF Iss, SL wmk, perf 10 rot coil .....	2992-3011
1914 WF Issue, SL wmk, imperf, rotary coil .....	3012-3015
1915 WF Issue, DL wmk, perf 10 .....	3016

1916-1917 WF Iss, flt plt, unwmk, perf 10 ...	3017-3032
1916-1922 WF Iss, rt plt, unwmk, prf 10 coil	3033-3042
1917-1919 WF Issue, flt plt, unwmk, perf 11	3043-3062
1917 WF Issue, flat plate, DL wmk, perf 11	3063-3064
1918 WF Issue, flat plate, perf 11 .....	3065-3074
1918-1920 WF Issue, offset, perf 11 .....	3075-3079
1918-1920 WF Issue, offset, imperf .....	3080-3086
1919-1920 WF Iss, rot coil wste, cmp prf .....	3087-3088
1922 WF Issue, rot sheet waste, perf 11 .....	3089-3090
1921 WF Issue, rotary coil waste, perf 11 ...	3091-3093

## Session 3, July 24, 2025

1920 Pilgrim Tercentenary Issue .....	3094-3096
1922-1929 Fourth Bureau Issue .....	3097-3147
1923 Harding Memorial Issue .....	3148-3148
1924 Huguenot-Walloon Terc Issue .....	3149-3150
1925 Norse-American Issue .....	3151-3153
1925-1929 Issues .....	3154-3161
1929 Kansas-Nebraska Issue .....	3162-3163
1929-1937 Issues .....	3164-3168
1938-1954 Presidential Series .....	3169
1938-Present Issues .....	3170-3221
Airmail .....	3222-3281
Special Delivery .....	3282-3317
U.S. Registry Exchange Labels .....	3318-3320
Postage Due .....	3321-3338
U.S. Postal Agency in China .....	3339-3344
Official .....	3345-3353
Newspaper .....	3354-3362
Parcel Post .....	3363-3383
Parcel Post Postage Due .....	3384-3387
Postal Insurance .....	3388
Vending & Affixing Machine Perforations .....	3389
Local .....	3390-3398
Revenue	
- First to Third Issues .....	3399-3427
- Proprietary .....	3428-3430
- Stock Transfer .....	3431-3438
- Wines .....	3439-3442
- Playing Card .....	3443
- Consular Service Fee .....	3444
- Motor Vehicle Use .....	3445
- Trailer Permit Stamps .....	3446
- Distilled Spirits Excise Tax .....	3447
Hunting Permit	
- Duck Stamps .....	3448-3454
- Junior Duck Stamps .....	3455
Savings .....	3456-3458
Telegraph .....	3459-3482
Test Stamps .....	3483-3485
Essays & Proofs	
- Printers' Samples .....	3486-3488
Confederate States	
Postmasters' Provisionals .....	3489-3491
General Issues .....	3492-3504
United States Possessions	
Canal Zone .....	3505-3518
Guam	
- Military Stamps .....	3519
Hawaii .....	3520-3555
Philippines .....	3556-3561
Ryukyu Islands .....	3562
United Nations .....	3563-3564

*The*  
**FLAGSHIP**  
*Series*

Session 1

Sale 815

Tuesday, July 22, 2025

Beginning at 10:00 A.M.

At our offices in Danbury, CT

Lots 2001 - 2548



## BRITISH COMMONWEALTH GREAT BRITAIN REGULAR ISSUES

**2001****2002****2003**

- 2001 ○** **1840, Queen Victoria First Issue, 2d blue (Scott 2)**, plate 1, DC, ample to large margins with bright color and a slightly heavy black Maltese cross cancel, Very Fine, with a 2024 P.F. certificate. SG 5; £975 (\$1,300). Scott \$975.  
Estimate \$350 - 500

- 2002 ▲** **1854, Queen Victoria (embossed), 6d purple (Scott 7)**, exceptionally fresh, tied on piece by an clear "NEWHAVEN" (East Sussex) straightline cancel; oversize margins at the left, cut in at the right, Fine and attractive. SG 60; £1,000 (\$1,340). Scott \$1,000.  
Estimate \$200 - 300

- 2003 ○** **1854, Queen Victoria (embossed), 6d purple (Scott 7)**, horizontal pair with *full left sheet margin*, the left stamp with full margins, the right barely shaved at the bottom; faint pressed horizontal crease, with a 2024 P.F. certificate as Scott 7c, but referring to the color as red violet, which would be #7 (in our opinion, the color is red violet). SG 60; £2,000 as singles (\$2,670). Scott \$2,000 as singles.  
Estimate \$350 - 500

**2004****2005****2006****2007**

- 2004 ☒** **1854, Queen Victoria (embossed), 6d dull lilac (Scott 7a)**, barely shaved on two sides, used with a 2d thick lines (17), tied together by numeral "15" cancels on an 1855 folded cover **to Gratz, Austria**; red oval "P.D." and Mar 28 "England Per Aachen/Franco" double circle datestamp; backstamped with a "CZ/MR 27/1855" originating c.d.s. and a Mar 31 Gratz receiver, Very Fine. SG 59; £1,900 (\$2,540). Scott \$2,850.  
Estimate \$500 - 750

- 2005 ○** **1854, Queen Victoria (embossed), 6d purple, inverted watermark (Scott 7d)**, large margins except barely shaved at the right, neat Overton (Hants.) "24" numeral cancel, Fine to Very Fine, with a 2025 P.F. certificate. SG 60wi; £1,000 (\$1,340). Scott \$1,150.  
Estimate \$300 - 400

- 2006 ★** **1855, 2d blue on bluish, Large Crown watermark, perf 14, plate 5 (Scott 17)**, o.g., bright and fresh; lower left corner perf reattached, otherwise Fine, with a 2024 P.F. certificate. SG 34; £2,800 (\$3,740). Scott \$3,000. Estimate \$300 - 400

- 2007 ★** **1857, Queen Victoria, 4d rose on thick glazed paper, Large Garter watermark (Scott 26b)**, an attractive example of this rare variety, o.g., hinge remnant, decently centered with bright fresh color; gum vey lightly toned, the toning barely visible on the bottom perfs, Fine to Very Fine, with a 2024 P.F. certificate noting "light toning at bottom." SG 66b; £6,500 (\$8,680). Scott \$7,475.  
Estimate \$750 - 1,000



- 2008 ★** 1863, Queen Victoria, 4d bright red, hair lines, Large Garter watermark (Scott 34b), virtually full o.g., small hinge remnant, bright, fresh and reasonably well centered, Fine to Very Fine, signed A. Brun, with a 2024 P.F. certificate noting “part o.g.” SG 81; £2,300 (\$3,070). Scott \$2,300. Estimate \$350 - 500
- 2009 ★** 1865, Queen Victoria, 4d vermilion, Large Garter watermark (Scott 43), plate 14, o.g., lightly hinged, fresh and nicely centered, Very Fine. SG 94; £775 (\$1,040). Scott \$800. Estimate \$250 - 350
- 2010 ★** 1867, Queen Victoria, 6d lilac, with hyphen, Spray of Rose watermark (Scott 50), o.g., very lightly hinged, fresh and bright; poorly centered with two unpunched perf holes at the top, Very Good, with a 2024 P.F. certificate. SG 104; £1,900 (\$2,540). Scott \$2,400. Estimate \$300 - 400
- 2011 ★** 1869, Queen Victoria, 6d dull violet, without hyphen, Spray of Rose watermark (Scott 51a), plate 8, o.g., bright and fresh, Fine to Very Fine. SG 108; £1,400 (\$1,870). Scott \$1,000. Estimate \$300 - 400
- 2012 ★** 1867, Queen Victoria, 10d red brown, Spray of Rose watermark (Scott 53), plate 1, o.g., rich color; small filled thin at top upper left, tiny corner crease at upper right, with a 2024 P.F. certificate. SG 112; £3,600 (\$4,810). Scott \$4,250. Estimate \$400 - 600
- 2013 ★** 1867, Queen Victoria, 2s dull blue, Spray of Rose watermark (Scott 55), bright and fresh; disturbed part o.g., tiny thin spot and creased corner perf at the upper left, Fine appearance, with a 2024 P.F. certificate. SG 118; £4,500 (\$6,010). Scott \$5,250. Estimate \$500 - 750
- 2014 ○** 1880, Queen Victoria, 2s brown, Spray of Rose watermark (Scott 56), exceptionally well centered—perfs clear of the design on all sides—with rich color and a light numeral (“1”) barred oval cancel; tiny corner perf crease at the upper left, otherwise Very Fine to Extremely Fine. *Gibbons suggests a premium of 75% for “well-centered, lightly used” examples,* with a 2024 P.F. certificate. SG 121; £4,250 (\$5,670). Scott \$5,000. Estimate \$750 - 1,000



- 2015 ★★田** 1870, ½d rose (Scott 58), top sheet margin block of 6 (AK/CL) with partial imprint, plate 13, o.g., never hinged (lightly hinged in the selvage), exceptionally fresh, Fine. *A lovely little showpiece.* SG 49; £720 as hinged singles (\$960). Scott \$840 as hinged singles. Estimate \$500 - 750

The Gibbons Specialized Catalogue notes that, “Unused blocks with selvage are scarce.”

- 2016 ★** 1873, Queen Victoria, 1s green, Spray of Rose watermark (Scott 64), plate 10, o.g., small hinge remnant, rich color, fresh and Fine to Very Fine, with a 2024 P.F. certificate. SG 150; £775 (\$1,040). Scott \$900. Estimate \$250 - 350





2017



2018



2019



2020



2021

- 2017 ★** 1873, Queen Victoria, 1s deep green, Spray of Rose watermark (Scott 64a), plate 9, o.g., very lightly hinged; fresh and nicely centered, Fine to Very Fine. SG 148; £825 (\$1,100). Scott \$1,000. Estimate \$250 - 350
- 2018 ★** 1875, Queen Victoria, 2½d rosy mauve on bluish paper, Anchor watermark (Scott 66a), plate 1, o.g., lightly hinged, Very Fine. SG 138; £900 (\$1,200). Scott \$1,000. Estimate \$350 - 500
- 2019 ★** 1876, Queen Victoria, 4d vermilion, Large Garter watermark (Scott 69), plate 15, o.g., small hinge remnant, fresh, bright color; tiny thin and short internal crease, Fine appearance, with a 2024 P.F. certificate. SG 152; £3,000 (\$4,000). Scott \$3,500. Estimate \$350 - 500
- 2020 ★** 1877, Queen Victoria, 4d sage green, Large Garter watermark (Scott 70), plate 15, o.g., small hinge remnant; uncommonly fresh, Fine, with a 2024 P.F. certificate. SG 153; £1,600 (\$2,140). Scott \$1,850. Estimate \$400 - 600
- 2021 ○** 1878, Queen Victoria, 10s greenish gray, Maltese Cross watermark (Scott 74), nicely centered with a neat Grace Church St. registered oval, Nov 24, 1882; light pressed horizontal crease, Very Fine appearance. *Gibbons suggests a premium of 75% for "well-centered, lightly used" examples*, with a 2024 P.F. certificate. SG 128; £3,200 (\$4,270). Scott \$3,750. Estimate \$500 - 750



2022



2023



2024

- 2022 ★/(★)** 1880-81, Queen Victoria, ½d to 1s complete, Imperial Crown watermark (Scott 78-87), a bright, fresh, sound set, o.g. except 2d & 1s regummed; ½d VG, the rest Fine. SG 157/8, 160/1, 163/4, 166/9; £3,965 (\$5,290). Scott \$4,620. Estimate \$500 - 750
- 2023 ○** 1882, Queen Victoria, 5s rose on white paper, Anchor watermark (Scott 90a), sound and reasonably well centered; but with a heavily smudged cancel, centered Very Fine. SG 134; £3,500 (\$4,670). Scott \$4,500. Estimate \$750 - 1,000
- 2024 ○** 1882, Queen Victoria, 5s rose on white paper, Anchor watermark (Scott 90a), nicely centered with a "CS/7" grid cancel, Fine to Very Fine. SG 134. Scott \$4,500. Estimate \$1,000 - 1,500

Kelleher offers **telephone bidding** during the auction for clients on a priority basis, so please call us to arrange for phone bidding as soon as possible.



2025

2025 ★

**1882, Queen Victoria, £5 orange on white paper (Scott 93)**, a brilliant mint example with incredible color and freshness, o.g., small hinge remnant, Fine to Very Fine. *A rarely offered, sound mint example of this iconic stamp.*, signed A. Brun, with a 2024 P.F. certificate. SG 137; £10,000 (\$13,350). Scott \$14,500. Estimate \$5,000 - 7,500

(photo on back cover)



2026

2026 ★

**1883, Queen Victoria, 2s6d lilac on white paper, Anchor watermark (Scott 96)**, fresh and beautifully centered, o.g., hinge remnant, Very Fine to Extremely Fine. SG 178; £600 (\$800). Scott \$700. Estimate \$200 - 300



2027

2027 ○

**1883-84, Queen Victoria, 2s6d, 5s & 10s on white paper, Anchor watermark (Scott 96, 108-109)**, a pretty set: all well centered with c.d.s. cancels, Very Fine. *Both Scott & Gibbons suggest a premium of 50% for well centered examples with c.d.s. cancels.* SG 178, 180, 183; £950+ (\$1,270). Scott \$1,090+. Estimate \$350 - 500



2028

2028 ★

**1884, Queen Victoria, 5s rose on white paper, Anchor watermark (Scott 108)**, o.g., hinge remnant, wonderfully fresh with outstanding color, Fine to Very Fine. SG 180; £1,100 (\$1,470). Scott \$1,150. Estimate \$300 - 400



2029

2029 ★

**1884, Queen Victoria, 10s ultramarine on white paper, Anchor watermark (Scott 109)**, a marvelous mint example, o.g., hinge remnant; fresh a bright and beautifully centered, Extremely Fine. *A real beauty!* with a 2024 P.F. certificate. SG 183; £2,250 (\$3,000). Scott \$2,625. Estimate \$750 - 1,000



2030

2030 ○

**1884, Queen Victoria, £1 brown lilac, Imperial Crowns watermark (Scott 110)**, parts of four 1890 Portsmouth c.d.s. cancels; small thin spot, Fine appearance, with a 2024 P.F. certificate. SG 185; £3,000 (\$4,000). Scott \$3,500. Estimate \$500 - 750



2031

2031 ○

**1884, Queen Victoria, £1 brown lilac, Imperial Crowns watermark (Scott 110)**, parts of four c.d.s. cancels; very faint vertical crease, handsome Very Fine appearance. SG 185; £3,000 (\$4,000). Scott \$3,500. Estimate \$750 - 1,000





2032

2032 ★★

**1887-1900, Queen Victoria Jubilee, 1/6d to 1s complete (Scott 111-122, 125-126)**, a fabulous mint set, o.g., never hinged, not only post office fresh, but mostly exceptionally well centered, Very Fine to Extremely Fine. *You won't find a nicer set!* SG 197/211, 213/214; £1,082 (\$1,440). Scott \$723 for hinged. Estimate \$500 - 750



2033

2033 ○

**1888, Queen Victoria, 1/6d brown lilac, Orbs watermark (Scott 123)**, "smudge, manuscript and blue crayon cancels," per the accompanying certificate, Fine, with a 2024 P.F. certificate. SG 186; £4,500 (\$6,010). Scott \$5,250. Estimate \$750 - 1,000



2034

2034 ○

**1891, Queen Victoria, 1/6d green (Scott 124)**, canceled boxed "C.H.B./G.P.O.", Harrogate (N. Yorks.) c.d.s., Sep 28, 1891, and blue crayon, Fine. SG 212; £800 (\$1,070). Scott \$925. Estimate \$200 - 300



2035

2035 ★

**1902-1910, King Edward VII, 1/6d-1s First Definitives (Scott 127-138, 143-145)**, o.g., bright fresh colors, mixed printings, Fine to Very Fine. SG 215//257a; £655 as cheapest var. (\$870). Scott \$803 as cheapest var. Estimate \$200 - 300



2036

2036 ★

**1911, King Edward VII, Somerset House printing, 1/6d deep green (Scott 142b)**, a fresh, clean example with "West-Strand B.O./W.C, FE 19, 05" c.d.s.s, Fine. SG 320; £750 (\$1,000). Scott \$850. Estimate \$200 - 300



2037

2037 ○

**1915, King George V "Seahorse", De La Rue printing, 10s pale blue (Scott 175a)**, fresh and lightly canceled, Fine to Very Fine, with a 2024 P.F. certificate. SG 413; £900 (\$1,200). Scott \$900. Estimate \$250 - 350



2038

2038 ○田

**1915, King George V "Seahorse", De La Rue printing, 10s blue (Scott 175b)**, a marvelous **used block of 4**, canceled with four "London 26/F.S." c.d.s.s,s, 1 Aug 1918, Fine to Very Fine and rare. SG 412; £3,600 as singles! (\$4,810). Scott \$3,300 as singles! Estimate \$750 - 1,000



2039

2039 ○

**1913, King George V "Seahorse", Waterlow printing, 1/6d green (Scott 176)**, an exceptional used example, virtually perfectly centered with deep, rich color and a light c.d.s. cancel, Very Fine to Extremely Fine. SG 403; £1,400 (\$1,870). Scott \$1,500. Estimate \$750 - 1,000



2040

2040 ○

**1929, 1/6d P.U.C. (Scott 209)**, exceptionally fresh with light oval cancels, Very Fine. SG 438; £600 (\$800). Scott \$600. Estimate \$250 - 350



2041

2041 ★



2042



2043



2044



2045

1951, Bury St. Edmunds Provisional "Postage Due" overprint on 1d ultramarine (Scott 281 var.), bottom sheet margin single, o.g., lightly hinged, bright and fresh, Very Fine. *One of only 20 unused examples sold.*, with a 1991 B.P.A. certificate. SG 504 var. S.G. Spec. Q6 var. S.G. Spec. £600 for used on piece. (\$800). Estimate \$500 - 750

This overprint was created on June 7, 1951, by the Postmaster at Bury St. Edmunds when his Post Office ran out of 1d Postage Dues. About 100 are believed to have been used, with another 20 unused examples being sold over the counter to an individual who resold them to stamp dealers.

## AUSTRALIA

2042 ★★

1932, 5s Sydney Bridge (Scott 132), o.g., never hinged, Post Office fresh and sound, well centered amid large margins, Very Fine. SG 143. Scott \$1,300. Estimate \$500 - 750

## BAHAMAS

2043 ★★

1942, "LANDFALL OF COLUMBUS" on King George VI, 8d ultramarine & scarlet, "COIUMBUS" (Scott 124 var.), o.g., never hinged, a great rarity, Post Office fresh and sound, Very Fine. *A choice example of one of the key issues of the colony.* SG 170a; £10,000 (\$13,350). Estimate \$3,000 - 4,000

(photo on front cover)

## CAYMAN ISLANDS

2044 ★

1907, King Edward VII, 2 1/2d on 4d brown & blue (Scott 20), o.g., very lightly hinged, a magnificent, select quality example of this key issue, fresh with near-perfect centering and full, clean o.g., Very Fine+, a beauty, with 1988 Brandon certificate. SG 35; £1,800 (\$2,400). Scott \$2,000. Estimate \$600 - 800

2045

2045 ▲

1907, King Edward VII, 2 1/2d on 4d brown & blue (Scott 20), a choice, lower right corner margin single, tied to small piece of Registered cover by partial Grand Cayman c.d.s., Very Fine. *A rare used issue*, with 2001 Brandon certificate. SG 35; £3,500 (\$4,670). Scott \$3,750. Estimate \$1,000 - 1,500

## INDIA



2046

2046 ○

1854, Queen Victoria Lithographed, Head I, Frame I, 4a blue & pale red (Scott 6), fresh and neatly canceled with clear margins, Fine, with a 2024 P.F. certificate. SG 18; £1,400 (\$1,870). Scott \$1,075. Estimate \$500 - 750



## IRELAND



2047

2047 S 1922, Dollard Provisional Govt. overprint, ½d to 10d, 2s6d & 5s, with overprinted “Colonias” (Scott 1-8, 12-13 vars.), handstamped in purple (most very faint) by the Portuguese Post Office in Goa, unused without gum, unused without gum; few light stains and some short perfs, Fine and rare. SG 1s/9s, 17s, 19s. Estimate \$500 - 750



2048

2048 ★★/★ 1922, Dollard Provisional Govt. overprint on King George V, ½d green, overprint inverted (Scott 1a, 2a), o.g., 1d never hinged, fresh and remarkably well centered, Extremely Fine. SG 1a, 2a. Scott \$1,075. Estimate \$400 - 600



2049

2049 ★ 1922, Thom Provisional Govt. overprint on King George V, 2d orange, Dies I & II, overprint inverted (Scott 16a, 16c), o.g., die II with upper right corner torn nearly off, otherwise Fine to Very Fine. SG 12a, 13a. Scott \$795. Estimate \$150 - 200



EX 2050

2050 ★★/★ 1922, Thom overprint, ½d green, accent inserted by hand, and 4d gray, accent omitted (Scott 44b, 50a), two examples of the first, one in a block of 9 (with 8 normal), the other in a block of 6, o.g. (varieties never hinged), Fine to Very Fine. SG 52b, 58a. Scott \$460+. Estimate \$200 - 300



EX 2051



2052



2053

2051 ★★/★ 1922, Thom overprint, 1d, 2½d & 1s accent errors (Scott 45d, 48a, 55b), 1d with accent & “t” added by hand; 2½d accent omitted; 1s accent added by hand, each the right stamp in a right sheet margin horizontal pair, o.g., 2½d & 1s never hinged, fresh and exceptionally well centered, Very Fine, the 1s with a 2022 Hamilton-Bowen. certificate. SG 53c, 57a, 63b. Scott \$1,330 for hinged. Estimate \$600 - 800

2052 ★★ 1922, Thom overprint, 4d, & 6d accent errors (Scott 50s, 52a), o.g., never hinged, Fine to Very Fine. SG 58a, 60a. Scott \$1,125 for hinged. Estimate \$500 - 750

2053 ★田 1922, Thom overprint on King George V “Seahorse”, 2s6d chocolate brown, accent omitted (Scott 56a), the upper right stamp in a left sheet margin block of 4, o.g., lightly hinged (hinge remnant in selvage), perfectly centered and fresh, Extremely Fine. SG 64b. Scott \$690+. Estimate \$300 - 400



2054

2054 ★★

1922, Thom overprint on King George V “Seahorse”, 2s6d chocolate brown, *major re-entry* (Scott 56 var.), position R1/2 with top sheet margin, o.g., *never hinged*, exceptionally fresh, Fine to Very Fine. SG 64a; £1,200 for hinged (\$1,600). Estimate \$500 - 750



2055

2055 ★★

1922, Thom overprint on King George V “Seahorse”, 10s dull gray blue (Scott 58), a fresh upper left corner sheet margin single, o.g., hinged in selvage only, Fine to Very Fine. SG 66. Scott \$625. Estimate \$200 - 300



EX 2056

2056 ★★/★

1927, Free State overprints on 2s6d, 5s & 10s “Seahorses”, wide and narrow dates se-tenant (Scott 77a-79a), horizontal pairs, o.g., *5s & 10s never hinged(!)* (2s6d very lightly hinged), wonderfully fresh and well centered, Very Fine to Extremely Fine. SG 83a/85a. Scott \$4,975. Estimate \$1,500 - 2,000



2057

2057 ○

1927, Free State overprint on 2s6d & 5s “Seahorses”, wide date, *accent varieties* (Scott 77b, 78b vars.), 2s6s without accent, 5s with flat accent, both well centered and neatly canceled; both with a bit of extraneous red cancelling ink, Very Fine. SG 86b, 87c; £1,450 (\$1,940). Estimate \$350 - 500



2058

2058 ★★/★田

1927, Free State overprint 2s6d “Seahorse”, wide date, circumflex accent over “a” (Scott 77b & var.), the upper right stamp in a lower left corner margin block of 4, o.g., variety & bottom stamps never hinged. SG 86a & 86; £425 for hinged singles (\$570). Estimate \$200 - 300



2059

2059 ★

1927, Free State overprints on 5s & 10s “Seahorses”, wide and narrow dates se-tenant (Scott 78a, 79a), vertical pairs, o.g.; the 10s pair folded between stamps, Very Fine, 10s with a 2018 Hamilton-Bowen certificate. SG 84a, 85a. Scott \$2,250. Estimate \$750 - 1,000





2060



2061



2062



2063



2064

- 2060 ★** 1927, Free State overprint on 5s “Seahorses”, wide date, flat accent (Scott 78b var.), o.g., lightly hinged, bright, fresh and perfectly centered, Extremely Fine. SG 87c; £750 (\$1,000). Estimate \$250 - 350
- 2061 ★★** 1935, Free State overprint on 5s re-engraved “Seahorse”, flat accent on “a” (Scott 94 var.), o.g., never hinged, fresh and Very Fine. SG 100a; £425 for hinged (\$570). Estimate \$200 - 300

## JORDAN

- 2062 ★** 1922, 5pi on 5p deep purple, perf 15x14, violet surcharge (Scott 27 var.), o.g., lightly hinged, Fine to Very Fine. *Exceptionally rare—Unlisted by Scott and unpriced by Gibbons*, signed A. Brun. SG 26b. Estimate \$750 - 1,000
- 2063 ★** 1922, 9pi on 9p ochre, perf 15x14, violet surcharge (Scott 28 var.), o.g., very lightly hinged, uncommonly fresh and well centered, Extremely Fine. The bottom center perf appears to be nibbed, but has a drop of the violet overprint ink on the back which bleeds through the perf. *Exceptionally rare—unlisted by Scott and unpriced by Gibbons*. SG 27b. Estimate \$750 - 1,000
- 2064 ★** 1922, 10pi on 10p ultramarine, perf 14, black surcharge (Scott 31), o.g., lightly hinged, fresh and nicely centered, Very Fine, signed Bloch, “ela” & Economist. SG 33; £1,200 (\$1,600). Scott \$925. Estimate \$400 - 600



2065



2066



2067



2068



2069

- 2065 ★** 1922, 10pi on Palestine 10p ultramarine, perf 15x14, black surcharge (Scott 34), o.g., lightly hinged, Fine to Very Fine, “BPA 60560” penciled on reverse, but certificate not present, signed Stanley Gibbons. SG 35; £3,500 (\$4,670). Scott \$2,000. Estimate \$1,000 - 1,500
- 2066 ★** 1922 Arab Government overprint, 9pi ochre, perf 14, violet overprint (Scott 57C), o.g., lightly hinged, fresh and well centered, Very Fine to Extremely Fine. SG 51; £1,800 (\$2,400). Scott \$1,000. Estimate \$750 - 1,000
- 2067 ★** 1922 Arab Government overprint, 10pi ultramarine, perf 14, violet overprint (Scott 60), o.g., lightly hinged, fresh and bright, Fine to Very Fine, signed “HRH” (Harmer). SG 52a; £2,000 (\$2,670). Scott \$1,200. Estimate \$500 - 750
- 2068 ★** 1922 Arab Government overprint, 20pi pale grey, perf 14, violet overprint (Scott 62), o.g., very lightly hinged, fresh and nicely centered, Very Fine, signed “HRH” (Harmer). SG 53a; £2,000 (\$2,670). Scott \$1,200. Estimate \$500 - 750
- 2069 ★** 1922 Arab Government overprint, 20pi pale grey, perf 14, black overprint (Scott 62 var.), o.g., hinge remnant, nicely centered; small thin spot, Very Fine appearance. *A rare stamp—Unlisted by Scott and unpriced by Gibbons*, signed “ela” (Angeloglous). SG 53b. Estimate \$500 - 750

Gibbons notes that, “The ink of the black overprint is not a true black, but is caused by a mixture of inks from different ink pads. It is, however, very distinct from either of the others.”



2070



2071



2072



2073



2074



2075

- 2070 ★** 1923 Independence overprint, 1pi deep indigo, overprint reading up (Scott 78), o.g., hinge remnant, fresh and Fine to Very Fine, signed A. Brun. Scott \$95. SG 103A. SG £750 (\$1,000). Estimate \$350 - 500
- 2071 ★** 1923 Independence overprint, 5pi deep purple, overprint reading up (Scott 80 var.), o.g., barely hinged, fresh and virtually perfectly centered, Extremely Fine. SG 105B. SG £1,200 (\$1,600). Estimate \$400 - 600
- 2072 ★★** 1923 Surcharges, 1pi on 5pi deep purple, perf 15x14, violet overprint (Scott 89 var.), o.g., never hinged, fresh and Fine to Very Fine. SG 83b. SG £3,000 (\$4,000). Estimate \$1,000 - 1,000
- 2073 ★** 1923 Surcharges, 1/2pi on 5pi deep purple, perf 15x14, violet overprint (Scott 96), o.g., fresh and Fine to Very Fine, signed "ela" *et al.* SG 81a; £1,500 (\$2,000). Scott \$2,000. Estimate \$750 - 1,000
- 2074 ★** 1923 Surcharges, 1/2pi on 5pi deep purple, perf 14, red-purple overprint (Scott 96 var.), o.g., lightly hinged, fresh and Very Fine, signed "ela" & "M.Z." SG 82. SG £2,500 (\$3,340). Estimate \$1,000 - 1,500
- 2075 ★** 1923 Surcharges, 1/2pi on 9pi purple, red type 1a surcharge (Scott 98 var.), o.g., lightly hinged, exceptionally fresh, Fine to Very Fine. *Scott type II surcharge*, signed Bloch, Champion. SG 75ab. SG £3,500 (\$4,670). Estimate \$1,500 - 2,000

## LEEWARD ISLANDS



2076



2077



2078

- 2076 ★★** 1945, King George VI, £1 violet & black on scarlet, perf 13 (Scott 115var), single, A very nice addition to any collection, Stanley Gibbons 114ba missing pearl, o.g., never hinged, Very Fine. SG 114c/var; £1,700 (\$2,270). Estimate \$1,000 - 1,500

## MAURITIUS

- 2077 ○** 1848-59, "Post Paid", 1d red on yellowish, latest impression (Scott 3e), ample to mostly large margins with a neat mute oval cancel, Very Fine. SG 23; £900 (\$1,200). Scott \$750. Estimate \$300 - 400
- 2078 ○** 1848-59, "Post Paid", 2d blue on bluish, worn impression (Scott 6b), a gorgeous right sheet margin single with marvelous color and a neat target cancel, Extremely Fine, with a 2024 P.F. certificate. SG 22; £2,000 (\$2,670). Scott \$1,500. Estimate \$1,000 - 1,500



2079

- 2079 ○** 1859, Sherwin re-engraved issue, 2d deep blue on bluish (Scott 15), an exceptional used example with ample to large margins, deep, rich color and a doubly struck mute oval cancel, Very Fine, with a 1963 Mohrmann certificate. SG 40; £8,000 (\$10,680). Scott \$11,000. Estimate \$5,000 - 7,500

(photo on front cover)



2080



2081



2082



2083

- 2080 ○** 1859, Dardenne issue, 1d dull vermillion (Scott 16), a choice used example with large balanced margins, bright color and a neat, face-free mute oval cancel, Very Fine, signed Pfenninger. SG 42; £1,800 (\$2,400). Scott \$1,350. Estimate \$750 - 1,000

- 2081 ★/(★)** 1872, Queen Victoria, 9d yellow green (Scott 38, 40, 41 var.), Crown CC watermark, 5s with inverted watermark, 9d & 5s o.g., lightly hinged, 1s regummed. SG 66, 69, 71w; £950 (\$1,270). Scott \$600+. Estimate \$250 - 350

## NEVIS

- 2082 ○** 1876, Medicinal Spring (Engraved), 1s yellow green, vertically laid paper (Scott 13), a splendid used example, nicely centered with neat "A09" handstamp cancel, fresh and Very Fine. A choice example the key stamp of the colony, of which only one sheet was printed, with 1990 B.P.A. certificate. SG 14a; £5,000 (\$6,680). Scott \$6,750. Estimate \$2,000 - 3,000

## NEW ZEALAND

- 2083 ○田** 1908, 1d "King Edward VII Land" overprint, signed by Shackleton (Scott 121A), favor-cancelled "Brt. Antarctic Expedition" Mar. 4 postmark (stamps never hinged, hinged in selva only), with manuscript notes "To W.W Stewart from" and "These are the first Polar stamps ever officially issued" in top margin and "James Snow [? name unclear] Postmaster to deal with this matter by the N. Zealand government" in left margin, each of which followed by "EH Shackleton" signature, stamps off-center, still a Superb item. A showpiece for any New Zealand or Polar collection or exhibit. Accompanied by description notated "Bela Sekula's Auction. Sep'r. 1928."—so trust us when we say it will be "some time" before this is offered again. Estimate \$1,500 - 2,000



## STRAITS SETTLEMENTS



2084



2085

2084 ★

1938, King George VI \$25 blue and purple on blue paper inscribed Revenue (Scott AR1), o.g., hinge remnant, Very Fine. SG F1; £1,400 (\$1,870). Scott \$1,450. Estimate \$750 - 1,000

BRITISH NORTH AMERICA  
NEWFOUNDLAND

2085 ○

1857, 8d scarlet vermilion (Scott 8), a gorgeous used example with generous, beautifully balanced margins, vivid color and a faint blue town cancel, Extremely Fine, signed Bloch, with a 2024 P.F. certificate. Scott \$600. Estimate \$400 - 600



2086

2086 ○

1857, 1s scarlet vermilion (Scott 9), a marvelous used example with large, balanced margins and a neat grid cancel, Very Fine. An exceptional example of this highly sought-after high value., with a 1961 P.F. certificate. Scott \$9,500. Estimate \$5,000 - 7,500

(photo on front cover)



2087



2088



2089

2087 ○

1860, 2d orange (Scott 11), bright and fresh with large margins except just touching in the lower right corner, very light grid cancels, Fine to Very Fine. Scott \$450. Estimate \$150 - 200

2088 ○

1860, 6d orange (Scott 13), decent margins except close at the top, central grid cancel; light corner crease at the upper right (not mentioned on the accompanying certificate), Fine appearance, with a 2024 P.F. certificate. Scott \$1,100. Estimate \$200 - 300

2089 ★/(★)

1868-73, Group of five (Scott 32(2), 32a, 33, 34), one #32 & the #34 with o.g., others without gum, Fine to F-VF. Scott \$2,240 for o.g. Estimate \$350 - 500

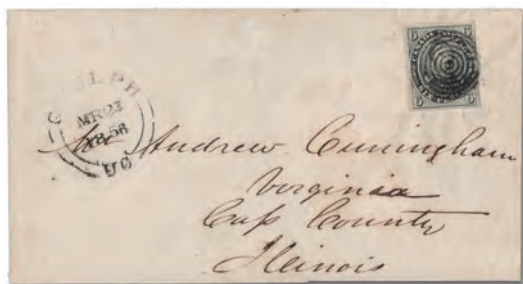

2090

2091

2092

2093

2090 ★

Airmail, 1921, 35¢ “Halifax”, narrow “AIR MAIL”, without period after “1921” & with period after “1921” (Scott C3f, C3b), fresh and sound vertical pair, the top #C3f, the bottom #C3b, both crisply printed with clear overprint, o.g., tiny hinge remnant, Fine to Very Fine, a pretty se-tenant combination, with 1976 P.F. certificate as #C3 & C3a. Scott \$490.  
Estimate \$250 - 350

## CANADA

2091 ☒

1855, Prince Albert, 6d slate gray, on wove paper, imperforate (Scott 5), ample to large margins (a little close, but well clear at the bottom), tied by a neat target cancel on a cover from Guelph, U.C. to Virginia, Ill. with a mostly clear Guelph split-ring datestamp, Mar 23, 1856; bottom flap torn and cosmetically refolded, Fine to Very Fine. Scott \$1,400.  
Estimate \$400 - 600

2092 ○

1857, Queen Victoria, 1/2d rose, imperforate (Scott 8), generous, well balanced margins and neat manuscript cancel, Extremely Fine. Scott \$700.  
Estimate \$250 - 350

2093 ○

1857, Queen Victoria, 7/2d green, imperforate (Scott 9), an outstanding used example: exceptionally fresh with a striking, “socked-on-the-nose” Montreal “21” 4-ring cancel; three ample to large margins, the fourth a bit close, but well clear, virtually Very Fine and quite striking, with 1955 P.F. & 1993 Greene Foundation certificates. Scott \$3,250.  
Estimate \$1,000 - 1,500



2094

2094 ○

1859, Prince Albert, 10¢ red lilac, study/stock array (Scott 17), 46 examples of this popular issue, neatly arranged on two Lighthouse album stock pages; organized by perforation varieties (11 3/4 and 12), with solid range of shades from bright red violet to violet to browns, plus a nice mix of cancels; fresh and sound appearing, generally Fine to Very Fine, fully imaged online. Scott \$6,440 as cheapest shade.  
Estimate \$1,600 - 2,400





2095

- 2095 ○ 1859, First Cents Issue, 10¢, 12½¢, 17¢ & 1864 2¢ (Scott 17-20), a very nice, lightly canceled group, Fine to Very Fine. Scott \$875. Estimate \$250 - 350



2096

- 2096 ★ 1868, Large Queen, 1¢ brown red (Scott 22), large part o.g., bright and fresh, Fine to Very Fine. Scott \$1,200. Estimate \$250 - 350



2097

- 2097 ★ 1868, Large Queen, 3¢ red (Scott 25), disturbed (slightly stained) o.g., fresh and attractive with strong color, Fine to Very Fine, with a 2024 P.F. certificate as simply "disturbed gum". Scott \$3,000. Estimate \$750 - 1,000



2098

- 2098 (★) 1868, Large Queen, 3¢ red (Scott 25), regummed, unusually fresh with excellent color, otherwise Fine, with a 2024 P.F. certificate. Scott \$1,900 for no gum. Estimate \$350 - 500

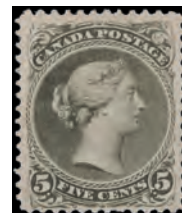

2099

- 2099 ★ 1875, Large Queen, 5¢ olive green, perf. 11½ (Scott 26), a most attractive mint single, o.g., lightly hinged, exceptionally fresh and reasonably well centered, Fine to Very Fine, *A desirable, very scarce mint example.*, with a 2024 P.F. certificate. Scott \$3,000. Estimate \$1,000 - 1,500



2100

- 2100 ★ 1875, Large Queen, 5¢ olive green, perf. 12 (Scott 26a), a nice example of this very scarce variety, Fine. Scott \$875. Estimate \$200 - 300



2101

- 2101 ★ 1868, Large Queen, 6¢ yellow brown (Scott 27a), o.g., paper hinge remnant, fresh, rich color; few "shortish" perfs at the top (not mentioned on the accompanying certificate), otherwise Fine to Very Fine, with 2025 P.F. certificate. Scott \$2,250. Estimate \$500 - 750



2102

- 2102 ★ 1868, Large Queen, 12½¢ blue (Scott 28), o.g., mounting remnant, exceptionally deep, rich color, Fine to Very Fine. Scott \$1,750. Estimate \$300 - 400



2103

- 2103 ○ 1868, Large Queen, 3¢ bright red, on laid paper (Scott 33), fresh color with a Montreal duplex handstamp, Jul 2, 1868, Fine. Scott \$2,000. Estimate \$500 - 650



2104

- 2104 ○ 1868, Large Queen, 3¢ bright red, on laid paper (Scott 33), fresh color with a partial 1868 town cancel, Fine, with a 2024 P.F. certificate. Scott \$2,100. Estimate \$400 - 600

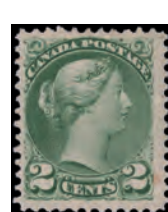

2105

- 2105 ★ 1873, Small Queen, 2¢ green, perf. 11½ x 12 (Scott 36e), o.g., hinge remnant, bright and fresh, Fine to Very Fine and most attractive. Scott \$750. Estimate \$250 - 350



2106

- 2106 ★ 1877, Small Queen, 10¢ dull rose lilac (Scott 40), o.g., hinge remnant, fresh, bright and wee with lovely color, Very Fine. Scott \$1,200. Estimate \$500 - 750



2107



2108



2109

2107 ★田

**1888, Small Queen, 6¢ red brown (Scott 43)**, an exceptional mint **block of 4**, o.g., fresh and virtually perfectly centered with extraordinary color, Extremely Fine. Untrade C\$1,200 as singles (\$890). Scott \$900 as singles. Estimate \$550 - 800

2108 ★

**1893, Small Queen, 8¢ slate (Scott 44b)**, o.g., wonderfully fresh and beautifully centered, Very Fine. Scott \$300. Estimate \$150 - 200

2109 ★

**1893, Queen Victoria "Widow's Weeds", 20¢ vermilion and 50¢ deep blue (Scott 46-47)**, fresh and attractive, o.g., minor hinge remnants; 20¢ with a small natural paper inclusion, Fine to Very Fine. Scott \$800. Estimate \$250 - 350



2110



2111

2110 ★

**1897, Queen Victoria Jubilee, 1/2¢ to \$1 (Scott 50-61)**, a gorgeous short set to the \$1, fresh, full o.g., each with a single hinge remnant, all with crisp color and mostly quite well centered, including the following Very Fine: 1/2¢-2¢, 6¢, 8¢, 20¢ & 50¢, the rest being Fine to Very Fine. *Much nicer than those usually offered in sets.* Scott \$2,528. Estimate \$750 - 1,000

2111 ★/(★)

**1897, Queen Victoria Jubilee, 5¢-10¢, 20¢ & 50¢ (Scott 54-57, 59-60)**, o.g., heavily hinged, except the 5¢ without gum, all bright and fresh, but not particularly well centered; 10¢ with a small tear at the top, otherwise about Fine. Scott \$1,270. Estimate \$200 - 300



2112



2113

2112 ○

**1897, Queen Victoria Jubilee, \$1 lake (Scott 61)**, exceptionally fresh and lightly canceled with a partial Toronto c.d.s., almost Very Fine. Scott \$750. Estimate \$250 - 350

2113 ★

**1897, Queen Victoria Jubilee, \$2 dark purple (Scott 62)**, a gorgeous mint single, o.g., hinge remnant, fresh and virtually perfectly centered with ample margins all around, Extremely Fine, with 1993 P.S.E. certificate **graded XF 90 OGH**. Untrade C\$2,000 (\$1,490). SMQ \$1,900. Scott \$1,400. Estimate \$1,000 - 1,500





2114

2114 ★

1897, Queen Victoria Jubilee, \$2 dark purple (Scott 62), o.g., hinge remnant, bright, fresh and beautifully centered, Very Fine. Scott \$1,400. Estimate \$600 - 800



2115

2115 ★

1897, Queen Victoria Jubilee, \$3 yellow bister (Scott 63), o.g., marvelous color; gum-stained lower left corner perf, otherwise Fine, signed Bühler and Sorani. Scott \$1,400. Estimate \$300 - 400



2116

2116 ○

1897, Queen Victoria Jubilee, \$4 purple (Scott 64), well centered with lovely pastel color; manuscript cancel removed, otherwise Very Fine. Scott \$1,125. Estimate \$250 - 350



2117

2117 ★

1897-98, Queen Victoria "Maple Leaf" issue, 1/2¢ to 10¢ complete (Scott 66-73), set of 8, o.g., hinge remnants, fresh and bright, Fine to F-VF. Scott \$1,460. Estimate \$350 - 500



2118

2118 ★

1898-1902, Queen Victoria "Numeral" issue, 1/2¢ to 20¢ complete (Scott 74-84), set of 11, o.g., hinge remnants, 5¢ & 8¢-20¢ part o.g., bright fresh colors; a few lower values a couple toned perfs, otherwise Fine to F-VF. Scott \$2,632. Estimate \$500 - 750



2119

2119 ★★/★

1899, Queen Victoria "Numeral", 5¢ blue, on bluish paper (Scott 79), a gorgeous top sheet margin pair with partial imprint plate no. 3, o.g., left stamp never hinged, right with a small hinge remnant, bright, fresh and beautifully centered with extra large margins and exceptional color and contrast, Extremely Fine and choice, with a 2011 Gratton certificate. Unitrade C\$1,400+ (\$1,040). Scott \$750+. Estimate \$550 - 800



2120



2121



2122

- 2120 ★** 1903-08, King Edward VII, 1¢ to 50¢ complete (Scott 89-95), a reasonable set, o.g., few hinge remnants; 2¢ with a couple toned perfs, the 50¢—probably the best-centered of the group— has three gum-soaked perfs at the top, otherwise just Fine to otherwise Fine to F-VF, 50¢ with a 2024 P.F. certificate. Scott \$3,265. Estimate \$500 - 750
- 2121 ★** 1903, King Edward VII, 20¢ olive green (Scott 94), an extraordinary mint single, o.g., lightly hinged, fresh and precisely centered within perfectly balanced margins, a Superb gem. Untrade C\$1,250 (\$930). Scott \$750. Estimate \$500 - 650
- 2122 ★★田** 1908, 20¢ Quebec Tercentenary (Scott 103), left margin block of 4, o.g., never hinged, with beautiful detail on like-new fresh paper, Very Fine. Scott \$2,500 as singles. Estimate \$1,200 - 1,800



2123



2124

- 2123 ★★田** 1924, King George V "Admiral", 1¢ yellow, imperf (Scott 136), top margin plate block of 10 with imprint, o.g., stamps never hinged, hinged in selvage only, lovely plate with balanced margins and luxuriant color fresh as the day it was printed; tiny nick to top selvage edge above second "T" of "OTTAWA" noted strictly for accuracy, Very Fine. Scott \$700+. Estimate \$300 - 400
- 2124 ★★田** 1924, King George V "Admiral", 2¢ green, imperf (Scott 137), top margin plate block of 12 with imprint, o.g., stamps never hinged, hinged in selvage only, in deep color on bright paper with full margins all around, Very Fine. Scott \$840+. Estimate \$400 - 600



2125

- 2125 ★★田** 1924, King George V "Admiral", 2¢ green, imperf (Scott 137), top margin plate block of 12 with imprint, o.g., stamps never hinged, hinged in selvage only, pristine plate with full, even margins, the stamps in strong color, Very Fine. Scott \$840+. Estimate \$400 - 600





2126

- 2126 ★★/★田 1926, King George V "Admiral", 2¢ on 3¢ carmine, *surcharge dramatically shifted to right* (Unitrade 139i), right margin horizontal block of 8, the basic stamps pristine with intense color and intact perforations, the surcharge shifted laterally by 50%; never hinged except positions 2-3 lightly hinged, Very Fine, a striking item. Scott 139 var. Estimate \$1,000 - 1,500



2127

- 2127 ★★ 1927, Confederation complete, imperf horizontally (Scott 141c-145c), vertical pairs, o.g., never hinged, choice set, each with vibrant color, crisp detail and striking centering, Very Fine. Scott \$900. Estimate \$400 - 600



2128



2129



2130

- 2128 ★★/★ Airmail, 1932, 6¢ on 5¢ brown olive, *dramatic surcharge shift* (Unitrade C3ii), vertical pair, eye-catching error with surcharge shifted to left and skewed to top right; top stamp lightly hinged, bottom never hinged, Fine to Very Fine. Scott C3 var. Estimate \$300 - 400
- 2129 ★★ Special Delivery, 1898, 10¢ blue green (Scott E1), o.g., never hinged, Post Office fresh with crisp color on bright white paper, Very Fine. Scott \$675. Estimate \$350 - 500
- 2130 ★★ Special Delivery, 1927, Confederation, 20¢ orange, imperf forate (Scott E3a), o.g., never hinged, block of four yielding two pairs, all Post Office fresh with vibrant color and balanced margins, Very Fine. Scott \$700 as two pairs. Estimate \$350 - 500



2131



2132



2133

- 2131 ★★ Registry, 1875, 2¢ orange (Scott F1), vertical strip of 4, o.g., never hinged, bright, clean color on fresh paper; couple separations at center, Fine to Very Fine. Scott \$1,320 as singles. Estimate \$400 - 600
- 2132 ★★★ Registry, 1875, 2¢ vermilion (Scott F1a), vertical strip of 4, with clean detail; top and bottom stamps hinged, two middle never hinged; diagonal bend position 2, Fine to Very Fine. Scott \$1,470. Estimate \$300 - 400
- 2133 ★★/★田 Registry, 1875, 2¢ vermilion (Scott F1a), top left block of 4 with value imprint, pretty positional with full selvage, the stamps well centered, position 4 never hinged; top right stamp disturbed o.g., positions 2 & 3 hinged, the lower pair with natural gum crease, Very Fine appearance. Scott \$1,105 as singles. Estimate \$300 - 400



2134



2135



2136

- 2134 P Registry, 1875, 5¢ dark green (Scott F2P), Post Office fresh on bright white, Very Fine. Untrade C\$1,000 (\$740). Estimate \$350 - 500
- 2135 ★★ Registry, 1875, 5¢ dark green (Scott F2c), top left corner margin *single* with value imprint above, o.g., never hinged, sound with sharp detail and strong color, Very Fine. Scott \$2,200 as a pair. Estimate \$500 - 750
- 2136 (★) Registry, 1876, 8¢ dull blue (Scott F3), vertical strip of 4, unused without gum, stellar multiple with crisp impression on immaculate paper, Very Fine. Scott \$2,700 as o.g. singles. Estimate \$1,000 - 1,500





2137

2137 ★★田

**Official, 1949, 50¢ Lumbering, "O.H.M.S." overprint (Scott O9), top left plate number 1 block of 4 with imprint, o.g., never hinged, Post Office fresh and sound with outstanding color and clarity, Very Fine. Scott \$1,750. Estimate \$750 - 1,000**



2138

2138 田

**Official Seal, 1879, brown, plate proof on India (Scott OX1), block of 4, fresh and sound with ample to full margins all around, Very Fine. Unitrade O1P; C\$2,400 as singles (\$1,780). Estimate \$750 - 1,000**

## WORLDWIDE A-Z

### AUSTRIA



2139

2139 ★

**1933, WIPA souvenir sheet of 4 (Scott B111), o.g., lightly hinged, pristine and sound, accompanied by WIPA folder, Very Fine. Michel Block 1. Scott \$2,500. Estimate \$1,000 - 1,500**



2140

2140 ★

**1933, WIPA souvenir sheet of 4 (Scott B111), a choice sheet, o.g., very lightly hinged, with original folder, Very Fine. Michel Block 1. Scott \$2,500. Estimate \$750 - 1,000**

Kelleher offers **telephone bidding** during the auction for clients on a priority basis, so please call us to arrange for phone bidding as soon as possible.





EX 2141



2142



2143

2141 ★★

**1946, Renner souvenir sheets of 8 complete (Scott B185-B188), set of 4, o.g., never hinged, each Post Office fresh and sound, Very Fine. Michel 772 B-775 B. Scott \$2,000.**

Estimate \$750 - 1,000

## BRAZIL

2142 ○

**1843, First Issue ("Bull's Eye"), 30r black, intermediate impression (Scott 1a), bright, fresh and neatly canceled with ample to oversize margins, Very Fine+, with a 2024 P.F. certificate. Scott \$525.**

Estimate \$200 - 300

2143 (★)

**1843, First Issue ("Bull's Eye"), 30r black, worn impression (Scott 1b), unused without gum (as listed), four nice margins; couple faint horizontal pressed creases, Very Fine appearance, signed Bernichon. Scott \$4,000.**

Estimate \$1,000 - 1,500



2144



2145



2146

2144 ○

**1843, First Issue ("Bull's Eye"), 90r black, worn impression (Scott 3b), an exceptional example with large to oversized margins and a neat corner cancel, Extremely Fine, signed Pfenninger, J. Schlesinger, with a 2024 P.F. certificate. Scott \$1,250.**

Estimate \$750 - 1,000

2145 ○

**1844-46, Second Issue ("Cat's Eyes"), 10r-600r less the 90r (Scott 7-9, 11-13), including an extra 30r; a nice, completely sound group, the three high values close but clear on one side, Fine to Very Fine, to Very Fine, the 300r & 600r with 2024 P.F. certificates. Scott \$6,320.**

Estimate \$1,500 - 2,000

2146 ★/(★)

**1878, Emperor Pedro, rouletted, 10r-1,000r complete (Scott 68-77), most without gum (as listed), Fine to Very Fine. Scott \$924.**

Estimate \$200 - 300

Kelleher offers **telephone bidding** during the auction for clients on a priority basis, so please call us to arrange for phone bidding as soon as possible.

## DIEGO-SUAREZ



2147

EX 2148

2149

2150

2151

2147 ○

**1890 Pictorials, 1c to 25c complete (Scott 6-9)**, all with four margins, the 5c & 25c are Very Fine, the other two, *which are signed Calves*, are F-VF. Scott \$645. Estimate \$150 - 200

## ERITREA

2148 ★

**1892, First Issue, 1c-5L complete (Scott 1-11)**, attractive, fresh set with clean impression and solid color throughout, Fine to Very Fine or better. Scott \$1,405. Estimate \$400 - 600

## ESTONIA

2149 ○

**1919, 5m Viking Ship, center inverted (Scott 35 var.)**, fresh and neatly canceled with large margins, Very Fine. Michel 13xKF. Michel €1,500 for mint (\$1,620). Estimate \$600 - 800

## FINLAND

2150 ○

**1856, Coat of Arms, small pearls, 10k rose on wove paper (Scott 2)**, nice margins and light partial 1857 town cancel; couple small thins, Very Fine appearance. Michel 2 x. Facit 2. Scott \$700. Estimate \$150 - 200

2151 ○

**1858, Coat of Arms, large pearls, 5k blue on wove paper (Scott 3)**, exceptionally fresh with three huge margins and an adequate fourth, neatly pen-canceled; "two tiny thin specks" per the accompanying certificate, Very Fine appearance, with a 2025 P.F. certificate. Michel 1 II. Facit 1II. Scott \$1,200. Estimate \$250 - 350

## FRANCE



2152

2152 ★★田

**1943, 50c on 75c Battleship Richelieu overprint**, block of 4, o.g., never hinged, fresh and sound, the black overprints showing placement variations on bottom stamps; position 4 with natural offset of overprint, Fine to Very Fine. Maury 1; €6,000 (\$6,480). Estimate \$1,000 - 1,500



2153



2154



2155



2156

- 2153 ○ **1849, Ceres, 40c bright orange on yellowish (Scott 7 var.)**, a striking **horizontal pair**, brilliant color and a neat “DS2” cancels with three nice margins and just clear on the fourth, nearly Very Fine. Yvert 5a; €1,400+ (\$1,510). Scott \$900+. Estimate \$200 - 300
- 2154 (★) **1853, Napoleon III imperforate, 40c orange on yellowish (Scott 18)**, clear to large margins with absolutely *brilliant* color, nicely regummed, Fine to Very Fine. Yvert 16; €1,100 for no gum (\$1,190). Scott \$1,000 for no gum. Estimate \$200 - 300
- 2155 ○ **1853, Napoleon III imperforate, 1fr lake on yellowish (Scott 21)**, clear to large margins with deep color and a light large dots cancel; faint, very light thinning per the accompanying certificate, otherwise nearly Very Fine. *A very attractive example of this key high value*, with a 1992 A.P.S. certificate. Yvert 18; €4,000 (\$4,320). Scott \$2,475. Estimate \$300 - 400
- 2156 ★★ **Airmail, 1936, 50fr “Banknote” (Scott C15)**, o.g., never hinged, Very Fine. Yvert 15. Scott \$1,700. Estimate \$600 - 800

## GERMAN AREA



2157



2158

- 2157 ★★田 **1941-42, Coat of Arms, 1/2d green & 1d vermilion, imperforate (Scott N1a-N2a)**, a marvelous set of upper right corner margin **blocks of 4**, o.g., never hinged, Extremely Fine. SG 1c-2c; £1,250 as pairs (\$1,670). Scott \$1,440 as pairs. Estimate \$500 - 750

## GERMAN STATES BAVARIA

- 2158 ○ **1849, 1kr black, plate II (Scott 1c)**, ample to large margins (2+ dividing lines) and light millwheel cancel (196?), Very Fine, with a 1999 Studio 20 certificate. Michel 1 II a; €3,500 (\$3,780). Scott \$2,600. Estimate \$1,000 - 1,500

Kelleher offers **telephone bidding** during the auction for clients on a priority basis, so please call us to arrange for phone bidding as soon as possible.



## HANOVER



2159



2160

**2159** ○ **1863, 3pf green (Scott 17)**, light blue town cancel, margins close or just touching all around, Fine to Very Fine, with a 2024 P.F. certificate. Michel 20; €1,200 (\$1,300). Scott \$950. Estimate \$200 - 300

**2160** ○ **1861, 10gr green (Scott 24)**, exceptionally fresh with ample to large margins on three sides (cut in on the bottom) and a neat blue c.d.s. cancel, about Fine. *A most attractive spacefiller.* Michel 18; €1,700 (\$1,840). Scott \$2,800. Estimate \$350 - 500

GERMANY  
EMPIRE & REICH

2161

**2161** ☒ **1935 OSTROPA souvenir sheet (Scott B68)**, richly colored sheet on Registered oversized Exhibition-cacheted envelope; sheet cancelled by three clean strikes of June 6, 1935 "Grosses Mossbruch" commemorative postmark; addressed to a town "über Schwiebus" [now Swiebodzin, Poland], with Schwiebus July 2 receiver on reverse; some very light staining, but a scarce on-cover use, Very Fine, unpriced (dashed) on cover in Scott; \$825 as used, with 1992 Hans Georg Schlegel certificate. Michel Block 3. Estimate \$350 - 500



2162

**2162** ○ **Postal Card, 1890, 10pf red Eagle, overprinted "Nur für Marine-Schiffsposten", from China to Jena**, datelined Taku, 8.10.98, indicium cancelled by one of two "Kais. Deutsche/Marine-/Schiffspost/No. 15/ 10/10 /98" postmarks, with Wenigenjena transit and Jena receivers dated Nov. 23; endorsed lower left "S.M.S.-'Kaiserin Augusta'" which sailed directly from China to Wenigenjena, Very Fine, an uncommon find, signed Sorani, with his 1978 certificate (as then-Michel # P1). Michel P25 var. Estimate \$200 - 300

## GERMANY 1923 LOCALS BRAUNSCHWEIG

**2163**

- 2163 ○** 1852-64, Group of 11 (Scott 1,2, 4/16), comprises #1-2, 4-5, 7, 7a, 8 (2), and 16 (2), all with faults, most incon, and nearly all with four margins (one of the #18 has two margins added), generally Fine to Very Fine appearance. Scott \$1,700. Estimate \$200 - 300

**2164**

- 2164 ○** 1853-64, Five different (Scott 6, 9-11, 18), all sound, Fine to Very Fine. Scott \$1,110. Estimate \$200 - 300

**2165**

- 2165 ○** 1865, Coat of Arms Medallion, 1/3gr-3gr serpentine roulette complete (Scott 23-26), a fresh, well centered, neatly canceled set; the 2gr with clipped roulette at the top, otherwise Very Fine to Extremely Fine. Scott \$685. Estimate \$150 - 200

## GERMAN WWII OCCUPATIONS FRANCE: ST. NAZAIRE

**EX 2166**

- 2166 ☒** 1945 (Apr. 9), 50c & 2Fr Chamber of Commerce, single on two different Registered covers, each stamp handstamped "Taxe perçue" and tied by Batz s/Mer postmark, the 50c an April 9, 1945 *First Day Cover*, the 2Fr (left margin single) cancelled May 5, 1945 (four days prior to liberation); appropriate receivers on reverse, Very Fine, both signed Zirath. Michel 1, 2a. Estimate \$350 - 500

**2167**

## GERMAN WWII PRIVATE ISSUES INDIAN NATIONALISTS (AZAD HIND)

- 2167 ★★** 1943, 1R+2R Indians with Flag, black & orange imperforate (Michel VIIb B), horizontal pair, o.g., never hinged, fresh and clean with clear printing and full to large margins, Very Fine, signed twice. Michel €500 as singles (\$540). Estimate \$250 - 350

## GERMAN FIELDPOST



2168



2169



2170



2171



2172

- 2168 ★★ Leros Island Post, 1944, “INSELPOST” overprint in blackish blue-violet, perforated, type III, o.g., never hinged, but with a small gum disturbance, Fine to Very Fine, with a 1999 H. Müller certificate. Michel 11A a; €1,100 for hinged (\$1,190). Estimate \$200 - 300
- 2169 ★★ Agramer overprint, 1944, “INSELPOST”, perforated, o.g., never hinged, Fine to Very Fine, signed Rungas BPP and owner’s handstamp, with a 2003 Petry certificate. Michel 10A bII; €700 (\$760). Estimate \$200 - 300
- 2170 ★ Vukovar overprint, 1944, Diagonal “Inselpost”, rouletted, an exceptional lower right corner margin single with partial imprint, o.g., lightly hinged, Very Fine, signed Dr. Dub, with a 2011 Pyznar certificate. SG 6; £1,300 (\$1,740). Estimate \$300 - 400
- 2171 ★ 1944 (Oct.), Island Post, Vukovar “Inselpost” overprint on brownish red, o.g., small hinge remnant, bright and clean with serrated roulettes sound, Very Fine, signed Pickenpack. 2016 Michel 6; €2,000 for never hinged (\$2,160). Estimate \$400 - 600
- 2172 ★ Rhodes Island Post, 1944, “INSELPOST” overprint, perforated (Michel 8A), slightly disturbed o.g., uncommonly fresh and well centered; lightly creased lower left corner perf, otherwise Very Fine, signed Dr. Dub and Mosler BPP, with a clear 1985 Pickenpack certificate. Michel €8,500 (\$9,180). Estimate \$750 - 1,000

## GERMANY: FEDERAL REPUBLIC



EX 2173



2174

- 2173 ★ 1948, Unissued 1pf-80pf Numerals, Posthorn “carpet” overprint errors (Michel VII/II K, I/II DD//IX/II DD), the 42pf with an inverted, the rest with double overprints, o.g., lightly hinged, Very Fine, signed Bohne/GPSY, Schlegel BPP, or Becker. Michel €2,220 for NH (\$2,400). Estimate \$325 - 500

GERMANY: DDR SOVIET OCCUPATION  
EAST SAXONY

- 2174 ★★田 1945, 12 (pf) “Post/Pochta” (Scott 15N1), a choice right sheet margin block of 4, o.g., never hinged, Extremely Fine, each stamp signed DR. Dub. Michel B Ia; €2,400 as singles (\$2,590). Scott \$1,600 as singles. Estimate \$650 - 1,000



## THÜRINGIA



2175

2175 ☒

**1945 Christmas Fund souvenir sheet of 3 (Scott 16N3a)**, tied on a locally addressed cover by two Schleusingen c.d.s.s., Feb 12, 1946, Very Fine. Michel Block 1x; €2,500 (\$2,700). Scott \$725 ++.



2176

2176 ★★

**1930, Two Kings, Kr. 10 on 5kr brown & slate (Scott 143)**, o.g., **never hinged!**, unusually fresh, Fine. Facit 107; SKr 9,500 (\$920). Scott \$1,100.



EX 2177

2177 ☒

**1930, Parliament Millennium regular issues, 3a to 10kr complete (Scott 152-166)**, on four Mar. 3, 1930 Registered covers from Reykjavik to Birmingham, England; each cover franked by three or four stamps, blue crayon-crossed with blue-on-white Reykjavik Registry label, the stamps tied by bridge-type cancels, Very Fine. Michel 125-139. Facit 173-187. Scott \$956 as used singles.

## ICELAND



EX 2178

2178 ▲

**Airmail, 1933, "Hopflug Itala" complete (Scott C12-C14)**, set of 3, each stamp sound and bright, tied on separate piece by Reykjavik "9.VI 33" bridge cancel, Very Fine, signed H. Witt, with 1986 Thorsteinsson certificate. Michel 172-174. Facit 165-167. Scott \$5,325.



EX 2179

2179 ★★

**Officials, 1930 Parliament Millenium complete (Scott O53-O67)**, an exceptional mint set, o.g., **never hinged**, Fine to Very Fine. *Rarely offered never hinged.* Facit Tj59-74. Scott \$2,250.

## ISRAEL

2180 ★★

**1948, 250m to 1,000m First Coins high values (Scott 7-9)**, tab singles, o.g., **never hinged**, cleanly printed with full tabs; #7-8 toned, otherwise Fine to Very Fine. Bale 7-9. Scott \$5,250. (no photo)

## ITALIAN STATES MODENA



2181

2181 ☒

**1859 Provisional Govt. 5c green & 15c blackish brown (Scott 10, 11b)**, a Fine example of each tied by a blue double circle date stamp, "GUASTALLA, 5 DECEM 59" on a folded letter to Sarginesco (Lombardy), backstamped Sarginesco and one other; address somewhat faded, Fine to Very Fine and rare. *Scott value for 11b on cover is \$36,000! (Sassone is \$63,500!!)*, signed Cardillo, with his 2019 certificate. Sassone 12, 13b. Estimate \$2,600 - 4,000



2182

2182 ○

**1859 Provisional Govt. 40c carmine (Scott 13a)**, ample to large margins with a light 6-bar cancel; tiny thin and small corner crease, the latter where an extraneous pen stroke crosses the stamp, Very Fine appearance, with a 2024 P.F. certificate not noting the corner crease. Sassone 17c. Scott \$1,450. Estimate \$200 - 300



2183

2183 ★★/★田

**1859 Provisional Govt. 80c buff (Scott 14)**, right sheet margin **block of 4**, o.g., lightly hinged at the top, *bottom pair never hinged*, bright and fresh with full margins; top pair with a light horizontal gum crease, couple light tone spots on the gum of the right pair, otherwise Very Fine to Extremely Fine, signed A. Brun & Em. Diena, with a 2024 P.F. certificate. Sassone 18. Scott \$775+. Estimate \$350 - 500



2184

2184 ★★/★田

**1859 Provisional Govt. 80c buff (Scott 14)**, a choice right sheet margin **block of 4**, o.g., hinge remnant at the top, *bottom pair never hinged*, bright and fresh with full margins, Very Fine to Extremely Fine, signed A. Brun, with a 2024 P.F. certificate. Sassone 18. Scott \$775+. Estimate \$400 - 600

## PARMA



2185

2185 ☒

**1852, 10c black on white (Scott 2)**, a lovely **horizontal strip of 4** with three large margins and barely shaved at the bottom of the third stamp, canceled by three neat rectangular grills on a folded letter from Piacenza to Livorno, 24 Dec 1852, backstamped Livorno, 26 Dec; bit of minor foxing (not affecting stamp) and name of addressee covered up, otherwise Very Fine, signed A. Diena & E. Diena, with 1958 Diena certificates. Sassone 2. Sassone €36,000 (\$38,880). **AN EXCEEDINGLY RARE MULTIPLE ON COVER.** Estimate \$1,600 - 2,300



2186

2186 ★

**1859 Provisional Govt. 10c brown (Scott 13)**, o.g., lightly hinged, uncommonly fresh with large margins, Very Fine to Extremely Fine, signed A. Brun, with a 2024 P.F. certificate. Sassone 14. Scott \$1,000. Estimate \$300 - 400





2187

2187 ★/○

**1859 Provisional Govt., two 20c deep blue and a 20c thick “0” in “20” (Scott 14a (2), 14b),** all with large to oversize margins, one of the two “normal” and the thick “0” unused without gum, the other normal used, Very Fine to Extremely Fine, the two unused stamps are signed A. Brun. Sassone 15. Scott \$865. Estimate \$250 - 350



2188

2188 ☒

**185? ½b black on gray lilac (Scott 1 var.),** an exceptional **block of 4** tied by one of two lozenge cancels on a folded letter from Rome to Ripatransone, 13 Feb 1864; the block has a frame line on all sides with a small part of the sheet margin at the right; the cover is fresh and clean with a handstamped “2” rate and four different backstamps, Very Fine to Extremely Fine. *Sassone values the normal 1864 grayish violet (1A) block of 4 on cover at 21,000€ whereas the price of a single on cover is half that of the gray lilac (1c),* signed G. Biondi & A. Diena, with a 2019 Biondi certificate. Sassone 1c. AN EXTRAORDINARY EXAMPLE OF THIS RARE TWO-BAJOCCHI FRANKING. Estimate \$2,000 - 2,600

(photo on back cover)

The Biondi signature on the cover includes the number “1c”; the Diena signature does not.



2189



2190



2191



2192

2189 ★

**1852, 6b black on gray (Scott 7a),** an extraordinary mint example: wonderfully fresh with exceptionally large margins—a bit of the adjacent stamp visible at the bottom—and barely hinged o.g. (if, in fact, it is hinged at all), Extremely Fine. A *real Gem!* with a 2024 P.F. certificate as “previously hinged”. Sassone 7a. Scott \$1,500. Estimate \$500 - 750

2190 ○

**1852, 50b dull blue (Scott 10),** three nice margins, close but clear at the bottom, light lozenge cancel, Fine to Very Fine. Sassone 10. Scott \$1,650. Estimate \$500 - 750

2191 ○

**1852, 1sc rose (Scott 11),** three good margins, but barely shaved at the right, neat lozenge cancels, almost Very Fine, with 1984 Lutz Committee certificate. Sassone 11. Scott \$3,250. Estimate \$500 - 750

## TUSCANY

2192 ○

**1851, 1s yellow on bluish (Scott 2b),** small margins - just clear at the top and bottom, lightly canceled; horizontal crease at the top, otherwise Fine, signed A. Diena, with a 1984 Lutz Committee certificate not noting crease. Sassone 2b. Scott \$2,350. Estimate \$200 - 300

## TWO SICILIES



2193

2193 ☒

**1858, Arms, 1g pale lake, 5g brown lake & 20g rose lake (Scott 2, 4, 6)**, tied by boxed ANNULATO handstamp on a folded cover from Naples, via France to London, England, in Nov 1858; all appropriate markings; somewhat stained/soiled, otherwise Fine to Very Fine. *Scott prices just the 20g on cover at \$2,900.*, with a 2024 P.F. certificate. Sassone 3, 8, 12. Estimate \$400 - 600



2194

2194 ▲

**1858, Arms, 5g, 10g & 20g (Scott 4, 5, 6)**, all with good margins, tied together and on a small piece by boxed "ANNULATO" cancels and by a small part of a red boxed "ASSICURATA", Very Fine. Sassone 8. Scott \$1,055+. Estimate \$300 - 400



2195

2195 ☒

**1858, Arms, 5g brown lake, double impression (Scott 4 var.)**, an **unlisted variety** with noticeable doubling of the entire design; used with a 1g & 2g (2-3) on a folded cover to Naples with appropriate boxed "ANNULATO" cancels, red straightline "ASSICURATA" and partially legible "leone" handstamps, backstamped 14 Feb 1859; the 1g has a horizontal file fold through it, otherwise Very Fine, with 2024 P.F. certificate. Sassone 8 var. Estimate \$750 - 1,000



2196

2196 ○

**1860, Cross of Savoy, 1/2 deep blue (Scott 9)**, a marvelous used example, incredibly fresh with ample to large margins and a light cancel, virtually Very Fine, with a 2024 P.F. certificate. Sassone 16. Scott \$3,250. Estimate \$750 - 1,000

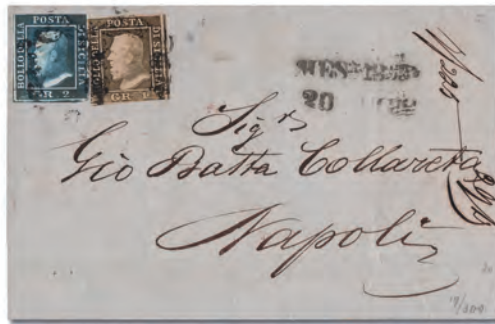

2197

2197 ☒

**1859 Ferdinand II 1g olive brown, plate I (Scott 11a)**, used with a 2g blue (13) on a folded cover from Messina to Naples, Aug 20, 1859 and backstamped the next day; both stamps with three margins, Fine to Very Fine. *Realized \$2,850 in a 1998 Sandafayre Auction.*, signed Roumet. Sassone 3d; €12,500+ (\$13,500). Scott \$5,750+. Estimate \$1,500 - 2,000



2198

2198 ☒

**1859 Ferdinand II, 5g carmine, 10g dark blue & 20g dark gray violet (Scott 14a, 16, 17)**, a marvelous 3-color franking on a cover front from Messina to Annonay, France, Mar 25-30, 1860; all with four margins except the 20g just touching at the left, Fine to Very Fine. *A gorgeous and very rare franking. Realized \$6,500 in a 1998 Sandafayre Auction.*, signed Roumet. Sassone 9a, 12, 13. Estimate \$3,000 - 4,000

(photo on back cover)





2199

- 2199 ★ 1859 Ferdinand II 50g chocolate (Scott 18 var.), an absolutely *incredible* horizontal pair with virtually four full frame lines, o.g., lightly hinged, wonderfully fresh with extraordinary color, Very Fine to Extremely Fine, signed En. Diena and one other, with 1996 Diena certificate. Sassone 14a; €4,000 as singles (\$4,320). Scott \$1,950 ++. Estimate \$1,000 - 1,500

## ITALY

an exceedingly rare error - one of only five known



2200

- 2200 ★★ Airmail, 1933, 20L Zeppelin, vertical pair, *imperforate between* (Scott C47a), an immaculate mint pair, o.g., never hinged, post office fresh and beautifully centered, Extremely Fine. *One of only five recorded.*, signed Bolaffi and En. Diena, with the latter's 1989 certificate. Sassone A50b; €15,000 for hinged (\$16,200). Scott \$15,000. Estimate \$5,000 - 7,500

(photo on back cover)



2201

- 2201 ○ Airmail, 1934 Rome-Mogadiscio Flight complete (Scott C73-C78), fresh set, clean and mostly well centered with light or unobtrusive cancels, Very Fine overall. Sassone S.1515. Scott \$2,275. Estimate \$350 - 500

## KOREA KOREA, SOUTH

2202 ★★田

1948, 5w Inauguration of President Syngman Rhee (Scott 90), complete sheet of 50, o.g., never hinged, surprising survivor, cleanly printed on bright paper with imprint at bottom; toned spot position 50, several stamps with wrinkles or disturbed gum, Very Fine. Scott \$22,500. (photo on web site) Estimate \$2,000 - 3,000

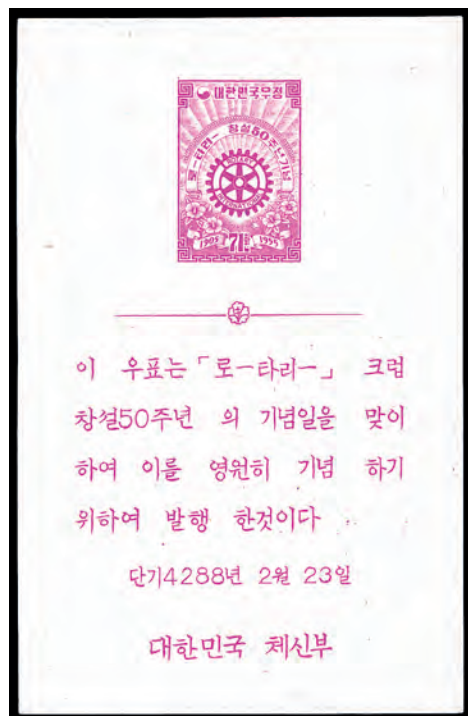

EX 2203



EX 2204



2205

2203 (★)

1955, Rotary International 50th Anniversary, presentation sheets (Scott 213-215 vars.), without gum as issued, fresh and sound with strong colors and sharp corners, Very Fine. 2016 Korea P.S.C. 155a-157a; Won 900,000 (\$630). Estimate \$250 - 350

## LEBANON

2204 ★

1924, Paris Olympics, "GRAND LIBAN" overprint inverted (Scott 18a-21a), a choice complete set of 4, o.g., lightly hinged, bright and fresh, Fine to Very Fine. A marvelous example of this rare Olympic error set. Yvert 18a-21b; €2,200 (\$2,380). Scott \$1,400. Estimate \$500 - 750

## MARIANA ISLANDS

2205 ☒

1901, 5m slate & carmine (Scott 29), fresh and bright single on Registered cover from Saipan to Stuttgart, Germany; stamp tied by two strikes of "Saipan/ 10/7 /12/Marianen" postmark, with Registry label at lower left; Aug. 12 Stuttgart receiver on reverse; both stamp and cover remarkably fresh for the journey, nearly Very Fine. Michel 19. Scott \$675. Estimate \$300 - 400

Kelleher offers **telephone bidding** during the auction for clients on a priority basis, so please call us to arrange for phone bidding as soon as possible.



## MEXICO



2206



2207



2208



2209

2206 ○ 1872, Hidalgo imperf, 50c yellow (Scott 84), Papel Sellado watermark, "50 - 72, Veracruz" overprint and Veracruz c.d.s., Very Fine. Scott \$850. Estimate \$300 - 400

2207 ★田 1934, National University, 10p brown & violet (Scott 706), and exceptional mint block of 4, o.g., fresh and well centered, Very Fine, with a 1995 M.E.P.S.I. certificate. Scott \$8,000 as singles. Estimate \$2,500 - 3,500

2208 ★ Airmail, 1922, 50c Eagle, two imperf proofs, green & brown, olive and brown (Scott C1 vars.), o.g., bright and fresh with large margins, Extremely Fine. *Only 50 of each were produced.* Sanabria 15-16; \$500 (1967). Estimate \$250 - 350

Though proofs, these stamps were sold at the Post Office on the occasion of the Tajeria-Tapachula route.

2209 ★ Airmail, 1926, 35c blue green, imperforate (Scott C15a), vertical pair, o.g., bright and fresh with large margins including a sheet margin at the bottom, Very Fine to Extremely Fine, signed Ruidiaz, with a 1981 M.E.P.S.I. certificate. Scott \$1,200. Estimate \$400 - 600



EX 2210



2211



2212

2210 ★★ Airmail, 1932 "Habilitado" overprint on 5c-50c Carranza, imperf complete (Scott C40a-C44a), a choice set of right sheet margin horizontal pairs, o.g., never hinged, post office fresh, Very Fine to Extremely Fine. Scott \$650. Estimate \$300 - 400

2211 ★★/★ 1934, University Airs complete (Scott C54-C61), o.g., 10p & 20p lightly hinged, the rest never hinged, exceptionally fresh and well centered, Very Fine. Scott \$2,950 Pro-rated. Estimate \$1,000 - 1,500

2212 ★ Airmail, 1934, National University, 20c-10p complete (Scott C56-C61), a bright, fresh set, o.g., lightly hinged; few nibbed perfs on the 75c & 1p, Fine to Very Fine. Scott \$2,685. Estimate \$800 - 1,200

Kelleher offers **telephone bidding** during the auction for clients on a priority basis, so please call us to arrange for phone bidding as soon as possible.

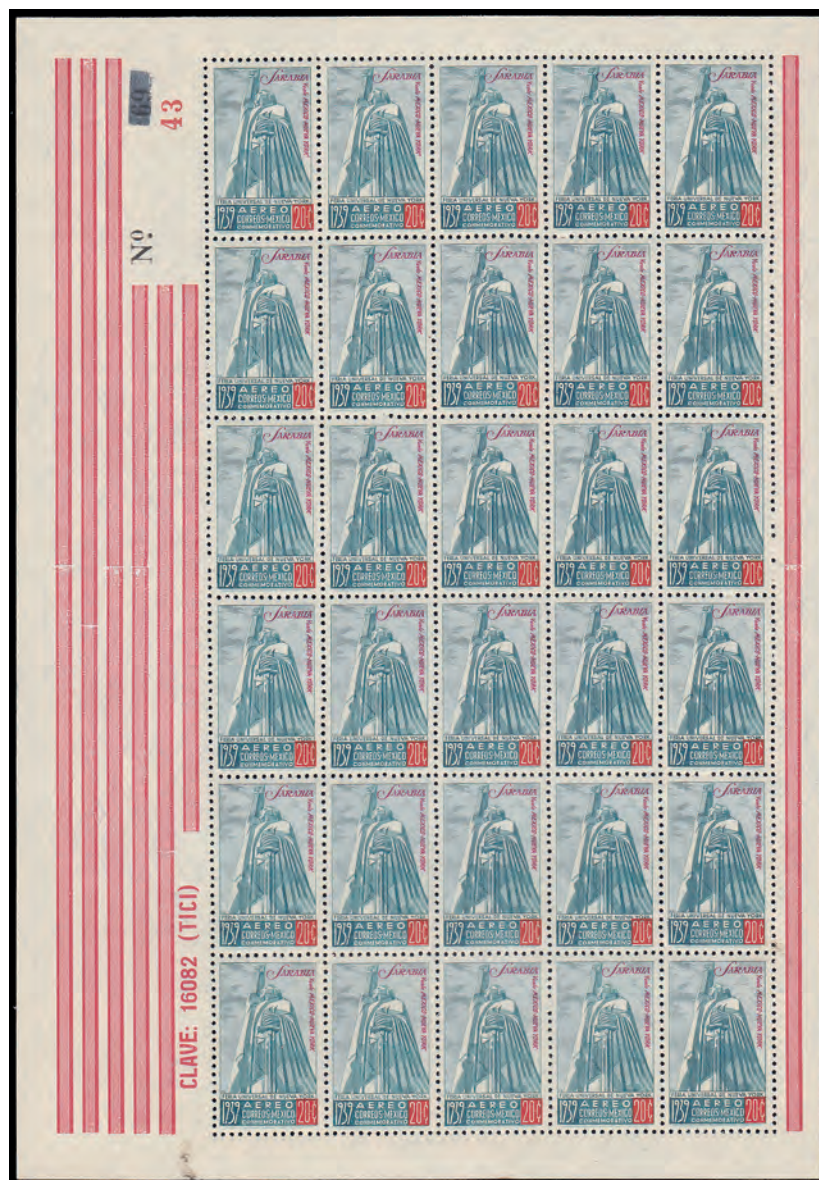

2213

2213 ★★田

**Airmail, 1939, 20c Sarabia Flight overprint (Scott C93A)**, an extraordinary full sheet of 30, o.g., never hinged, post office fresh and a perfectly centered throughout, Extremely Fine. A very rare intact sheet; only 70 sheets were overprinted. Scott \$24,000 as singles. Estimate \$7,500 - 10,000

(photo on back cover)



EX 2214

2214 ★

**Airmail Officials, 1929 Overprints on Pan-American Postal Conference black prints (Scott CO3-CO10)**, a fresh, nicely centered mint set, o.g., lightly hinged, Very Fine. Just 127 of the 1p were issued (and only 600 each of the others), 1p signed Aguirre, Kesslet and Sanabria. Scott \$2,775. Estimate \$1,200 - 1,600





2215

- 2215 ★ **Airmail Official, 1932 50c dark blue & claret (Scott CO18)**, o.g., bright and fresh, Fine to Very Fine. *Only 100 were issued.*, signed Kessler and Sanabria, with a 1982 M.E.P.S.I. certificate. Scott \$1,000. Estimate \$400 - 600



2216



2217



2218



2219



2220

## MONACO

- 2216 ★★ **1885, 1fr black on yellow (Scott 9)**, o.g., never hinged, fresh and bright with clean impression, Very Fine, a lovely stamp. Yvert 9. Maury 9. Scott \$2,300. Estimate \$800 - 1,200
- 2217 ★ **1885, 5fr rose on green (Scott 10)**, o.g., small hinge remnant, clean with appealing color on sound paper, Fine to Very Fine, signed Brun. Yvert 10. Maury 10. Scott \$3,000. Estimate \$750 - 1,000
- 2218 ★ **1920, 5fr+5fr Princess Charlotte's Marriage (Scott B18)**, o.g., very lightly hinged, Post Office fresh with clean color and clear impression, Fine to Very Fine, signed Calves and Sismondo, with Calves 1995 and Sismondo 2001 certificates. Yvert 43. Maury 43. Scott \$5,800. Estimate \$2,000 - 3,000

## PORTUGAL

- 2219 ○ **1853, Queen Maria II, 5r reddish brown (Scott 1)**, clear margins; small edge tear at the right, Fine appearance, with a 2024 P.F. certificate. Michel 1 a. Afinsa 1. Scott \$1,400. Estimate \$250 - 350
- 2220 ○ **1853, Queen Maria II, 50r deep yellow green (Scott 3)**, ample to large margins with a "socked-on-the-nose" Lisbon "1" numeral cancel, Very Fine to Extremely Fine, with a 2024 P.F. certificate. Michel 3 Abart. Afinsa 3. Scott \$1,700. Estimate \$400 - 600



2221



EX 2222



2223

- 2221 ○ **1856, King Pedro V (curled hair), 5r brown, yellow brown, red brown & rose brown (Scott 9-9c)**, all with four margins, fresh and neatly canceled, Very Fine. Scott \$615. Estimate \$200 - 300
- 2222 ○ **1867, King Luiz, 5r to 240r less the 50r (Scott 25-28, 30-33)**, 10r used on piece; light crease 5r, 25r & 240r; 120r VG, otherwise Fine to Very Fine, the 80r & 100r are outstanding, 240r with a 2024 P.F. certificate. Scott \$1,663. Estimate \$300 - 400
- 2223 ★ **1924, Ceres, 20e pale turquoise, perf 12 x 11½ glazed paper (Scott 298U)**, o.g., lightly hinged, bright and fresh with gorgeous pastel color, Fine to Very Fine. Scott \$575. Estimate \$300 - 400



## PORTUGUESE COLONIES



2224

2224 ★

1938, Vasco da Gama omnibus, complete, all 237 stamps, in glassines by country with regular issues and Airmails separated; comprises Angola #274-291 & C1-C9, Cape Verde #234-251 & C1-C9, Portuguese Guinea #233-250 & C1-C9, Macao #289-305 & C7-C15, Mozambique #270-287 & C1-C9, Portuguese India #439-453 & C1-C8, St. Thomas & Prince #302-319, 323-340 & C1-C18, and Timor #223-239 & C1-C9; fresh and well centered throughout, o.g., very lightly hinged, Very Fine, fully imaged online. Scott \$2,148. Estimate \$750 - 1,000

## RUSSIA



2225

2225 ★★

Airmail, 1935, 1r on 10k Moscow-San Francisco Flight (Scott C68), o.g., never hinged, sound and fresh with clean overprint, nicely centered, Very Fine, signed Soviet Philatelic Association. Michel 527. Scott \$1,275. Estimate \$600 - 800

## SAMOA



- 2226 ▲** **2226** **1914, G.R.I. “1 shilling” on German Samoa 1m carmine (Scott 110a)**, fresh and well centered with solid color and surcharge, tied on piece by two “Apia/22914/Samoa” postmarks, Very Fine, *a nice first-month use*, with 2024 Brandon certificate. SG 111; £7,500 (\$10,010). Scott \$7,500. Estimate \$2,500 - 3,500
- 2227 ▲** **2227** **1914, G.R.I. 2s on German Samoa 2m blue (Scott 111)**, Post Office fresh example with bold color and strong surcharge, on piece of German Official envelope, tied by two “Apia/22914/Samoa” postmarks, Very Fine, with 2024 Brandon certificate. SG 112; £3,250 (\$4,340). Scott \$3,500. Estimate \$1,200 - 1,800

## SPAIN

- 2228** **1840-54, Cover Group of Interest**, 38 stampless to Madrid, 6 to Granada and 1 to Ocana, mostly from the same correspondence but 8 without contents, mostly 1840's and with a wide variety of markings and rates, plus 15 folded letters with printed coat of arms surrounded by “Casa del E.S. Duque de Abrantes y de Linares” (House of the Holy Duke of Abrantes and Linares) at top left of stationery (14 are franked with Spain 4r Coat of Arms 1854 issue (Scott 25) from Madrid to Caceres (one with stamp removed)), plus 4 other items, few faults as always, Very Fine, fully imaged online. Shipping charges apply - weight 0.6 lbs. (photo on web site) Estimate \$750 - 1,000

## SWEDEN

- 2229 ○** **1855, 6sk gray (Scott 3)**, clean and fresh with a neat “(R)unneby, 24/7 (1)855” boxed cancel (first month use), Fine, with 1988 Willeñ certificate as Facit 3a. Michel 3a. Facit 3. Scott \$1,600. Estimate \$400 - 600

SWISS CANTONS  
ZURICH

- 2230 ○** **Zürich, 1846, 6rp black, horizontal underprint (Scott 1L4)**, type II, large margins (full dividing line at the top and left) and a neat red, “socked-on-the-nose” rosette cancel; faint horizontal crease at the bottom, Very Fine appearance, with a 2025 P.F. certificate. Michel 2 II. Zumstein 2W; SFr 2,100 (\$2,080). Scott \$1,775. Estimate \$350 - 500

## GENEVA

- 2231 ○** **Geneva, 1847, Large Eagle, 5c black on yellow green (Scott 2L3)**, an excellent used example with fresh color, ample, well balanced margins and a neat diamond grid cancel, Very Fine, signed Köhler, with a 2024 P.F. certificate. Michel 4. Zumstein 6; SFr 2,400 (\$2,380). Scott \$2,000. Estimate \$750 - 1,000





2232



2233

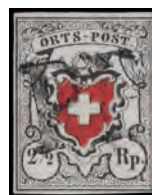

2234

2232 ○

**Geneva, 1850, "Vaud", 5c black & red (Scott 2L6)**, an excellent used example from position 72 in the sheet of 100, unusual fresh with large margins all around, including a full dividing line on two sides; light diamond grid cancel, Very Fine, with 1990 Kimmel certificate noting, good condition, "despite a minimally dented corner tip" (we, can't even tell too which corner he's referring). Michel 2. Zumstein 10; SFr 2,200 (\$2,180). Scott \$1,950. Estimate \$600 - 800

2233 ▲

**Geneva, 1851, "Neuchâtel", 5c black & red (Scott 2L7)**, ample to large margins with full double-dividing lines at top & bottom; neatly tied on a small piece by a light diamond grid cancel; horizontal crease through the bottom label and very lightly soiled, Very Fine appearance, with a 2024 P.F. certificate. Michel 3. Zumstein 11; SFr 4,400 (\$4,360). Scott \$4,150. Estimate \$500 - 750

## SWITZERLAND

2234 ○

**1850, Orts-Post, 2 1/2rp black & red, with frame around cross (Scott 1)**, type (position) 14, uncommonly fresh with four reasonable margins, virtually Very Fine, signed von der Weid, with his 2025 certificate. Michel 5 I. Zumstein 13 I; SFr 1,800 (\$1,780). Scott \$1,500. Estimate \$400 - 600



2235

2235 (★)

**1850, Poste Locale, 2 1/2rp black & red, without frame around cross (Scott 4)**, Type 26 in setting of 40, unused without gum, with bold colors and clean impression, with three good margins well clear of framelines, capturing sliver of stamp at left; right frameline just touched, small shallow thinning at lower margin, spot of extraneous color in left margin, Fine to Very Fine, *a rare stamp*, with 2006 Sismondo certificate. Michel 6 II. Zumstein 14 II. Scott \$52,500 as no gum. Estimate \$7,500 - 10,000

(photo on front cover)



2236

2236 ▲

**1852, Rayon III, 15c vermillion (Scott 13)**, type (position) 3, four nmargins with dividing line visible on two sides, tied on a small piece by a neat diamond grid cancel, Very Fine. Michel 11. Zumstein 19; SFr 1,300 (\$1,290). Scott \$1,150. Estimate \$350 - 500



2237



2238



2239



EX 2240

- 2237 ★** 1882, Numeral on white paper, 2c-15c complete (Scott 77-81), an exceptional example of this rare mint set, o.g., lightly hinged, bright and fresh and about as well centered as they come (see photo), Fine to Very Fine, with a 2006 Renggli certificate. Michel 45-49. Zumstein 53-57. Scott \$5,180. Estimate \$1,500 - 2,000
- 2238 ★★田** 1900, U.P.U., 25c blue, Plate III (re-engraved) (Scott 103), a fresh, lower right corner sheet margin block of 4, o.g., never hinged, bright and fresh; perfs barely touch design at the top, Fine and rare, with a 1981 Rellstab certificate. Michel 73 III. Zumstein 79C; SFr 12,000 (\$11,890). Scott \$6,400 as singles. Estimate \$2,000 - 3,000
- 2239 ★★田** 1912, Pro-Juventute Forerunners (Zumstein W I-III), a choice set of mint blocks of 4, o.g., never hinged, wonderfully fresh and quite well centered, Very Fine. *Rarely seen in blocks*, each with a 2001 A.P.S. certificate as "full o.g." Zumstein SFr 5,528 (2020) (\$5,480). Estimate \$1,500 - 2,000

## SYRIA

- 2240 ★** 1924, Olympics complete, surcharge in French inverted (Scott 133-136 vars.), o.g., lightly hinged, Post Office fresh with strong colors on bright paper, sound and well centered, Very Fine, *a scarce set*. Maury 127b-130b; €1,900 (\$2,050). Estimate \$500 - 750

## TANNU TUVA



2241

- 2241 ☒** 1933, 15k on 6k orange yellow Revenue Stamp, Type 2 (Scott 40), brightly colored with "P" clearly elongated at bottom, alongside #25, 26, 37 and 38, all tied by three Dec. 24, 1940 Cyrillic-language Kizil postmarks on Registered cover to the Bronx; violet handstamped "Kizil Touva" Registry marking at lower right, reverse with San Francisco (Feb. 21, 1941) transit and New York Feb. 25 receivers; fresh cover with normal edge wear; an attractive multi-color franking including several difficult stamps, Fine to Very Fine. Estimate \$500 - 750



2242

2242 ☒

**1933, 35k on 15k red brow Revenue Stamp, Type 3 (Scott 44)**, perfectly centered single, along with 15k on 6k orange yellow Type 2 (#40), tied by two of three “Kizil/15 7 33/Touva” bridge postmarks, on purplish Registered cover to Moscow; manuscript Registry number at upper left, Moscow July 31 receiver on back; stamps and cover all wonderfully fresh and sound, the stamps rarely encountered—especially postally used on cover, Very Fine. Estimate \$1,000 - 1,500



2243

2243 ★★

**1946, 25c St. Angela Merici, vertical pair, imperf between (Scott 111 var.)**, o.g., never hinged; tiny natural paper flaw visible only on the reverse, Very Fine. Sassone 1111; €900 (\$970). Estimate \$300 - 400



2244

2244 ☒

**1859 Coat of Arms, 1r blue, fine impression (Scott 2)**, four margins, canceled with a small “Sun with rays” handstamp (not tied) on a folded letter to Caracas, Very Fine, with a 2015 ASOFILCA certificate. Scott \$500. Estimate \$350 - 500

## VENEZUELA



2245

2245 ☒

**1859 Coat of Arms, ½r yellow, coarse impression (Scott 4a)**, large margins to just touching, tied by a neat blue La Guaira c.d.s., Aug 9 (1860) on a folded address leaf to Caracas, also bears the sender's blue double oval handstamp, fresh and Very Fine, with a 2015 ASOFILCA certificate. Scott \$500. Estimate \$350 - 500



2246

2246 (☒)

**1859-62 Coat of Arms, 2r red, coarse impression (Scott 6)**, three large margins, just in at the right, tied by a blue La Quaira double circle datestamp on a cover front to Santander with a blue “4R.” (reales due) and merchant's oval handstamps; small tear at the right, otherwise Very Fine, with a 2015 ASOFILCA certificate. Scott \$1,500 for full cover. Estimate \$600 - 800





2247

- 2247 ☒ **1880, Fiscal Used For Postage, perf 11, 50c orange (Scott 61a)**, tied by a blue, *non-postal* double circle alongside a Maracaibo c.d.s., Mar 30, 1883, on a folded letter to Puerto Cabello; some toning, otherwise Very Fine. Scott \$2,000 for fiscal cancel. Estimate \$1,200 - 1,500

POSTAL HISTORY  
UNITED STATES  
FANCY CANCELS  
WATERBURY CANCELS



2248

- 2248 ○ **Waterbury, Ct. "Running Chicken" fancy cancel**, in black, tying a 3c 1869 (#114) to a small full-corner piece, the strike light but full-figured; the stamp and piece with toning or staining, Fine to Very Fine, *rarity RRRR - less than 6 examples known*, with 2022 Crowe certificate. Rohloff A-11. Skinner-Eno PA-B 1. Estimate \$3,000 - 4,000

(photo on back cover)

POSTMASTERS' PROVISIONALS

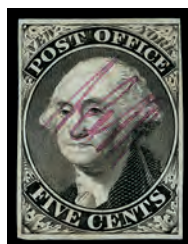

2249

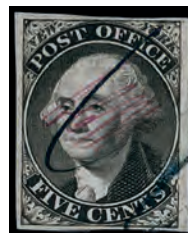

2250

- 2249 (★) **New York, N.Y., 1846, 5c black on bluish, signed "ACM" connected (Scott 9X1)**, unused without gum, fresh and sound with solid color and four tight but clear margins, Very Fine, with 2004 P.S.E. certificate graded VF 80. SMQ **VF 80**. Scott \$1,750. Estimate \$1,000 - 1,500

- 2250 ○ **New York, N.Y., 1846, 5c black on bluish, signed "ACM" connected (Scott 9X1)**, Very Fine with four full margins all around. Scott \$450. Estimate \$350 - 500



2251



2252



2253

- 2251 (★)** New York, N.Y., 1845, 5¢ black on bluish, without signature (Scott 9X1e), unused without gum, sound, four-margined example with eye appeal, Very Fine, with 2024 P.F. certificate. Scott \$3,750. Estimate \$2,500 - 3,500
- 2252 ○** New York, N.Y., 1845, 5¢ black on bluish, without signature (Scott 9X1e), blue pen cancel; four full margins all around, Fine to Very Fine, with 1985 P.F. certificate. Scott \$900. Estimate \$400 - 600
- 2253 (★)** Providence, R.I., 1846, 10¢ gray black (Scott 10X2), single, unused without gum, large even margins all around, Extremely Fine, with 2008 P.F. certificate. Scott \$700. Estimate \$400 - 600



2254

- 2254 ○** St. Louis, Mo., 1845, 5¢ black on greenish (Scott 11X1), cleanly printed on fresh paper, with black pen cancel down center; light crease in top left corner, Fine, with 2007 P.S.E. certificate. Scott \$8,000. Estimate \$3,000 - 4,000

(photo on front cover)



2255



2256



2257



2258

- 2255 ○** St. Louis, Mo., 1845, 10¢ black on greenish (Scott 11X2), clean impression on fresh paper, with nice red town postmark; lower left corner added, Fine appearance, with 2008 A.P.S. certificate. Scott \$8,000. Estimate \$2,000 - 3,000

## 1847 ISSUE

- 2256 ★** 1847, 5¢ red brown (Scott 1), o.g., lightly hinged, sound mint example, with attractive color and clear to full margins all around, Very Fine, with 2000 P.F. certificate. Scott \$6,000. Estimate \$4,500 - 6,000
- 2257 ★** 1847, 5¢ red brown (Scott 1), an outstanding used example; large to oversize margins with frame line of adjacent stamp below, light, face-free red grid cancel, Extremely Fine, with a 2007 P.S.E. certificate **graded XF 90**. SMQ \$900. Scott \$425. Estimate \$750 - 900
- 2258 ○** 1847, 5¢ red brown (Scott 1), four-margined and sound, with solid color and blue town postmark, Very Fine. Scott \$550. Estimate \$300 - 400



2259

- 2259 ○ 1847, 5¢ red brown (Scott 1), four nice margins with a neat and most unusual manuscript “grid” cancel, Very Fine. Scott \$425. Estimate \$200 - 300



2260

- 2260 ○ 1847, 5¢ red brown (Scott 1), four full clear margins all around, blue cancel, Very Fine, with 2007 P.S.E. certificate graded VF 80. SMQ VF 80; \$450. Scott \$465. Estimate \$350 - 500



2261

- 2261 ○ 1847, 5¢ red brown (Scott 1), four full clear margins all around, red circular grid cancel, Very Fine, with 2015 P.S.E. certificate. Scott \$425. Estimate \$300 - 400



2262

- 2262 ○ 1847, 5¢ brown (Scott 1), four moderate, nicely balanced margins and red grid cancels, Very Fine. Scott \$425. Estimate \$300 - 400



2263

- 2263 ○ 1847, 5¢ red brown (Scott 1), four ample to large margins all around, red WAY cancel, Very Fine. Scott \$675. Estimate \$350 - 500



2264

- 2264 ○ 1847, 5¢ brown, dot in “S” variety (Scott 1 var.), four small, even margins and blue grid cancel; tiny corner crease, otherwise Very Fine, with a 1980 P.F. certificate. Scott \$540. Estimate \$250 - 350



2265

- 2265 ○ 1847, 5¢ Mars brown (Scott 1 var.), lovely, four-margined example with bright color and attractive blue grid cancel, Extremely Fine, with 2025 P.F. certificate graded XF 90 noting Ridgeway color. SMQ XF 90; \$900. Scott \$465 for normal. Estimate \$750 - 900



2266



2267



2268



2269

- 2266 ○ 1847, 5¢ bone brown (Scott 1a var.), Post Office fresh and sound with full to oversized margins all around and unobtrusive red town postmark, Extremely Fine to Superb, *only five stamps grade higher in PSE's Population Report*, with 2025 P.F. certificate graded XF-SUP 95 noting Ridgeway color. SMQ XF-SUP 95; \$2,400+. Scott \$675 for normal. Estimate \$1,500 - 2,000

- 2267 (★) 1847, 5¢ orange brown (Scott 1b), unused without gum, in fresh, bright color on pristine paper, sound and four-margined (close but clear at upper left), Very Fine, with 2023 P.F. certificate. Scott \$3,500. Estimate \$2,500 - 3,500

- 2268 ○ 1847, 5¢ orange brown (Scott 1b), horizontal pair, attractive duo with rich color and margins clear to full all around; red grid postmarks, Very Fine, with 2025 P.F. certificate. Scott \$1,800. Estimate \$1,000 - 1,500

- 2269 ○ 1847, 5¢ orange brown (Scott 1b), sound, four-margined example with bright color and a black town postmark, Very Fine to Extremely Fine, with 2024 P.F. certificate graded VF-XF 85. SMQ VF-XF 85; \$975+. Scott \$975. Estimate \$600 - 800





2270

- 2270 (★)** 1847, 10¢ black (Scott 2), three large margins, only cutting into top, very difficult stamp to find mint, unused without gum, Very Good to Fine, with 1997 P.F. and 2016 P.S.E. certificates. Scott \$15,000. Estimate \$4,000 - 6,000



2271



2272



2273



2274



2275



2276

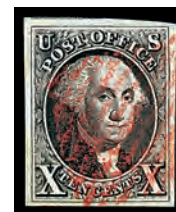

2277

- 2271 ○** 1847, 10¢ black (Scott 2), exceptionally fresh with clear to mostly large margins and a neat red numeral cancel, Very Fine, with a 1999 "Studio 20" certificate. Scott \$1,100. Estimate \$500 - 750
- 2272 ○** 1847, 10¢ black (Scott 2), sound, four-margined example with clean detail and red circular grid cancel, Very Fine, with 1995 P.S.E. certificate. Scott \$850. Estimate \$500 - 750
- 2273 ○** 1847, 10¢ black (Scott 2), pretty example with crisp detail, bold color and clear to full margins (just capturing adjacent frameline at upper right); red circular grid cancel, Very Fine, with 2025 P.S.A.G. certificate. Scott \$850. Estimate \$600 - 800
- 2274 ○** 1847, 10¢ black (Scott 2), four full ample to large margins all around, black grid cancel, Very Fine, with 2020 P.F. certificate graded VF 80. Scott \$1,100. Estimate \$800 - 1,200
- 2275 ○** 1847, 10¢ black (Scott 2), with exceptional color and detail, lightly cancelled by red circular grid; slightly in at top, otherwise margins clear, Fine to Very Fine, with 1985 P.F. certificate. Scott \$850. Estimate \$400 - 600
- 2276 ○** 1847, 10¢ black (Scott 2), a gorgeous example with choice color and detail, meticulously centered on bright paper sporting a light red circular grid cancel, Extremely Fine, with 2025 P.S.A.G. certificate graded XF 90. SMQ **XF 90**; \$1,300. Scott \$850. Estimate \$1,200 - 1,500
- 2277 ○** 1847, 10¢ black, loop doubling in upper right frameline (Scott 2 var.), position 17R, pristine four-margined example with red diamond grid cancel unobtrusive; accompanied by folded letter sheet from which it was removed (datelined May 5, 1848, from New York City to Clarksburg, Va. (now WV)), Extremely Fine, much to recommend, with 2024 P.F. certificate graded XF 90. SMQ **XF 90**; \$1,300 for normal. Scott \$850 for normal. Estimate \$2,000 - 2,500

## 1875 REPRODUCTIONS OF THE 1847 ISSUE



2278

- 2278 (★)** 1847 (1875 Reproduction), 5¢ red brown (Scott 3), four decent ample margins all around, without gum as issued, Very Fine. Scott \$1,000. Estimate \$500 - 750

**2279****2279 (★)**

**1847 (1875 Reproduction), 5c red brown (Scott 3)**, without gum as issued, Post Office fresh and radiant with superior centering, Very Fine to Extremely Fine, with 2006 P.F. certificate graded VF-XF 85. SMQ **VF-XF 85**; \$1,150. Scott \$1,000. Estimate \$600 - 800

**2280****2280 (★)**

**1847 (1875 Reproduction), 5c red brown (Scott 3)**, without gum as issued, fresh four-margined example with radiant color and crisp detail, Extremely Fine, with 1984 P.F. and 2025 P.S.E. certificates, the latter graded XF 90. SMQ **XF 90**; \$1,400. Scott \$1,000. Estimate \$1,200 - 1,500

**2281****2281 (★)**

**1847 (1875 Reproduction), 10c black (Scott 4)**, four full / large margins all around, without gum as issued, Very Fine, with 2018 Crowe certificate. Scott \$1,300. Estimate \$1,000 - 1,500

**2282****2282 (★)**

**1847 (1875 Reproduction), 10c black (Scott 4)**, single, full at bottom and left and close at top and right, without gum as issued, Fine to Very Fine. Scott \$1,300. Estimate \$500 - 750

**2283****2283 (★)**

**1847 (1875 Reproduction), 10c black (Scott 4)**, four ample to large margins all around, without gum as issued; manuscript "Reprint" on reverse, Very Fine to Extremely Fine. Scott \$1,300. Estimate \$800 - 1,200

**2284****2284 ○**

**1851, 1c blue, type Ib (Scott 5A)**, position 4R1E, attractive example in bright color with clean impression, two partial "PAID"-in-grid cancels; diagonal crease, tiny surface scrape in bottom margin, otherwise almost Very Fine, with 1985 P.F. certificate. Scott \$6,000. Estimate \$3,000 - 4,000

**2285****2285 (★)**

**1851, 1c blue, type Ia (Scott 6)**, unused without gum, face-fresh with intense color and bright paper, clear to large margins except just in at left (the adjacent ornaments captured at right); small repair at top, tiny thin spot and slight soiling, Fine to Very Fine, with 1958 and 1976 P.F. certificates. Estimate \$7,500 - 10,000

**2286****2286 ○**

**1851, 1c blue, type II (Scott 7)**, right margin single, immaculate example with bold color, full margins, and a face-free cancel, Superb, a stellar stamp, with 2007 P.S.E. certificate graded SUP 98. SMQ **SUP 98**; \$2,000. Scott \$140. Estimate \$1,200 - 1,800

**AN OUTSTANDING 1851 1¢ TYPE III W IDENTIFIABLE TYPE CHARACTERISTICS  
(SCOTT #8)**



**2287**

**2287** ○

**1851, 1¢ blue, type III (Scott 8)**, a breathtaking example, sound and fresh with proof-like color and detail plus partial blue Philadelphia postmark, Superb. *Only three stamps grade thus, with two 98Js higher; in PSE's Population Report, ex Sheriff, Bowman, with 1971 P.F., 1994 P.F. and 2008 P.S.E. certificates, the last graded SUP 98. SMQ SUP 98; \$21,000. Scott \$1,725.* Estimate \$15,000 - 20,000

(photo on front cover)

Type III is defined by breaks in the outer lines at both top and bottom produced by plate wear, with most having one line only slightly broken. This example offers incredibly wide breaks (nearing those of position 99R2), the margins and light cancel allowing for easy Type identification. Easily one of the finest extant, and a centerpiece for the finest of collections.





2288



2289



2290

- 2288 ○** 1851, 1¢ blue, type III (Scott 8), position 28R4; a remarkable example with strong color and impression, plus four clear margins; we're selling this per the accompanying certificate, which states it is used, but our eyes suggest this is possibly unused with large part o.g., Very Fine to Extremely Fine simply a beautiful stamp, with 2019 P.F. certificate. Scott \$1,650. Estimate \$2,500 - 3,500
- 2289 ○** 1851, 1¢ blue, type III (Scott 8 var.), position 99R2, eye-catching positional with solid color and large margins plus complementary blue town postmarks; repairs at right, corner creases at lower left and lower right, Extremely Fine appearance, with 2000 P.S.E. certificate. Scott \$5,650. Estimate \$2,000 - 3,000
- 2290 ★** 1851, 1¢ blue, type IIIa (Scott 8A), position 25L4, part o.g., fresh-faced with immense color depth and clean impression; left and bottom margins shaved/just in, other two full and large; diagonal crease at top right, Fine to Very Fine. Scott \$6,000. Estimate \$2,500 - 3,500



2291

- 2291 ★** 1851, 1¢ blue, type IIIa (Scott 8A), position 72L4, "D" Relief, a gorgeous stamp with exceptional color depth and clarity of line, fully balanced margins, and face-free town postmark, Superb, *only five stamps grade thus, with three 98Js higher, in PSE's Population Report*, with 1987 P.F., 2003 P.S.E. and 2004 P.F. certificates, the P.S.E. graded SUP 98. SMQ SUP 98; \$10,000. Scott \$6,000. Estimate \$7,500 - 10,000



2292



2293



2294



2295

- 2292 ○** 1851, 1¢ blue, type IIIa (Scott 8A), a great example showing full break at top along with portion of adjoining stamp above, wide margins on three sides, only slightly cutting into bottom, Fine, with 1976 P.F. certificate. Scott \$750. Estimate \$250 - 350
- 2293 ★** 1852, 1¢ blue, type IV (Scott 9), o.g., hinged, attractive mint example with alluring color and near-complete ornaments, Fine to Very Fine, with 2010 P.S.E. certificate. Scott \$725. Estimate \$350 - 500
- 2294 ★** 1851, 3¢ orange brown, type I (Scott 10), o.g., very lightly hinged, on bright paper in deep shade, sound but cut in, Very Good, with photocopy of 1979 P.F. certificate for block of 12, this position 1. Scott \$5,500. Estimate \$1,000 - 1,500
- 2295 ○** 1851, 3¢ orange brown, type I (Scott 10), an exquisite left margin single with exquisite color, full margins, guide pin dot at upper left, and light blue circle-of-Vs cancel, Extremely Fine to Superb, a real beauty, *only six stamps grade thus, with three higher, in PSE's Population Report*, with 1985 P.F. (pair, this position 1) and 2024 P.S.A.G. certificates, the latter graded XF-SUP 95. SMQ XF-SUP 95; \$2,000. Scott \$210. Estimate \$2,000 - 2,500



2296



2297



2298

- 2296 ★** 1851, 3¢ orange brown, type II, 1 line recut in top left triangle (Scott 10A var.), o.g., previously hinged, beautifully fresh color; light crease in selvage that only hits corner of stamp, Very Fine, ex Ishikawa, with photocopy of 1993 P.F. certificate for block. Scott \$3,250. Estimate \$1,500 - 2,000
- 2297 ★** 1852, 3¢ dull red, type I (Scott 11), o.g., lightly hinged, sound stamp with cool color and superior centering, Very Fine to Extremely Fine, with 2007 P.F. certificate graded VF-XF 85. SMQ **VF-XF 85**; \$400. Scott \$250. Estimate \$300 - 400
- 2298 ★★** 1852, 3¢ dull red, type II (Scott 11A), o.g., never hinged, four-margined example, Post Office fresh with rich color and crisp detail, Very Fine to Extremely Fine, with 1984 P.F. (as #11) and 2025 P.S.E. certificates, the latter graded VF-XF 85. SMQ **VF-XF 85**; \$650. Scott \$250 for o.g. Estimate \$500 - 750

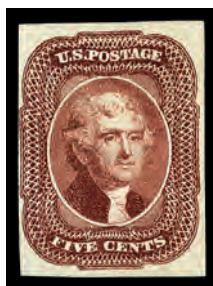

2299

- 2299 (★)** 1856, 5¢ red brown (Scott 12), unused without gum, a lovely stamp, with two-toned color on bright paper, sound with three full margins, just grazing at left, Fine to Very Fine, great eye appeal, with 1998 P.F. certificate. Scott \$11,000. Estimate \$5,000 - 7,500

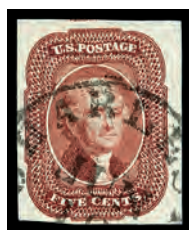

2300



2301



2302



2303

- 2300 ○** 1856, 5¢ red brown (Scott 12), a pristine gem with bright color and immaculate paper, Charleston [SC] town postmark, Extremely Fine, with 2006 P.F. certificate. Scott \$750. Estimate \$800 - 1,200
- 2301 ○** 1856, 5¢ red brown (Scott 12), black c.d.s. and trace of red cancel, Extremely Fine, with 2010 P.S.E. certificate graded XF 90. SMQ **XF 90**; \$1,300+. Estimate \$1,000 - 1,500
- 2302 ○** 1856, 5¢ red brown (Scott 12), four clear margins all around, black Milwaukee, Wisconsin postmark, Fine to Very Fine, with 1994 P.F. certificate. Scott \$750. Estimate \$350 - 500
- 2303 ○** 1856, 5¢ red brown (Scott 12), Post Office fresh and sound with two-toned color, fresh paper with full margins, and town postmark that does not obscure the design, Very Fine to Extremely Fine, with 1990 and 2025 P.F. certificates, the latter graded VF-XF 85. SMQ **VF-XF 85**; \$850. Scott \$750. Estimate \$600 - 800



2304

2304 ○



2305

2305 P



2306

2306 (★)

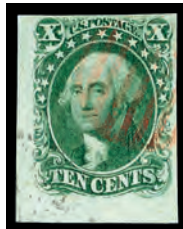

2307

2307 ○



2308

2308 ○



2309

2309 ○



2310

2310 ○

**1856, 5¢ red brown (Scott 12)**, Post Office fresh with crisp impression, essentially face-free town postmark, and unusually generous margins, Extremely Fine to Superb, with 1981 P.F. and 2007 P.S.E. certificates, the latter graded XF-SUP 95. SMQ **XF-SUP 95**; \$2,100. Scott \$750. Estimate \$2,000 - 2,500

**1855, 10¢ black, type I, trial color large die proof on India paper (Scott 13TC1ae)**, cut to shape, with crisp, bold color and detail; small creases, Fine, with 2000 P.F. certificate. Scott \$5,000. Estimate \$600 - 800

**1855, 10¢ green, type I (Scott 13)**, position 100L, unused without gum, a stunning positional with rich color and clean impression, sound on bright paper, Very Fine, with 2001 P.F. certificate. Scott \$9,000. Estimate \$5,000 - 7,500

**1855, 10¢ green, type I (Scott 13)**, lovely bottom left corner margin single, crisply printed with lightly struck black town and red grid cancels, Very Fine and choice, with 2000 P.F. and 2011 P.S.E. certificates. Scott \$750. Estimate \$800 - 1,200

**1855, 10¢ green, type I (Scott 13)**, fresh and sound with margins clear to full, pen cancel, Very Fine, with 2025 P.S.A.G. certificate. Scott \$375. Estimate \$250 - 350

**1855, 10¢ green, type I (Scott 13)**, Post Office fresh and sound with bright color and full to oversized margins, the cancel light and effectively face-free, Extremely Fine, with 2024 P.S.E. certificate graded XF 90. SMQ **XF 90**; \$1,500. Scott \$750. Estimate \$1,200 - 1,500

**1855, 10¢ green, type I (Scott 13)**, the picture of perfection with bold color, bright paper, and a New York Ocean Mail cancel, Extremely Fine to Superb, *only nine stamps grade higher in PSE's Population Report*, with 2024 P.S.E. certificate graded XF-SUP 95. SMQ **XF-SUP 95**; \$2,500. Scott \$750. Estimate \$2,000 - 3,000



2311

2311 ○

**1855, 10¢ green, type I (Scott 13)**, fresh with rich color and bold detail; margins full and balanced, the cancel light and unobtrusive, Extremely Fine to Superb, *only nine stamps grade higher in PSE's Population Report*, with 1997 P.F. and 2021 P.S.E. certificates, the latter graded XF-SUP 95. SMQ **XF-SUP 95**; \$2,500. Scott \$750. Estimate \$1,500 - 2,000

Kelleher offers **telephone bidding** during the auction for clients on a priority basis, so please call us to arrange for phone bidding as soon as possible.



**2312****2312 ★**

**1855, 10¢ green, type II (Scott 14)**, o.g., hinged, a select example, Post Office fresh with robust color on like-new paper, sound and beautifully centered, Extremely Fine, with 2005 P.S.E. certificate graded XF 90. SMQ **XF 90**; \$9,750. Scott \$5,000. Estimate \$7,500 - 10,000

(photo on front cover)

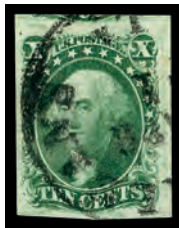
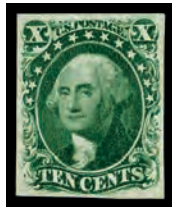
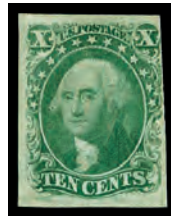
**2313****2314****2315****2316****2317****2313 ○**

**1855, 10¢ green, type II (Scott 14)**, pristine and desirable, with strong color on fresh paper with full to jumbo margins, New Orleans town postmark, Extremely Fine, with 2009 P.S.E. certificate graded XF 90 J. SMQ **XF 90J**; \$425. Scott \$145. Estimate \$300 - 350

**2314 (★)**

**1855, 10¢ green, type III (Scott 15)**, unused without gum, bright and clean with intense color and sharp detail; small thins at bottom, diagonal scratch across Washington's head, otherwise Very Fine, with 2006 P.F. certificate. Scott \$1,800. Estimate \$600 - 800

**2315 ○**

**1855, 10¢ green, type IV, recut at bottom (Scott 16 var.)**, position 54L1, eye-catching with three large margins and bright color; cleaned with lightened pen cancel, almost Very Fine, with 2009 A.P.S. certificate. Scott \$1,800. Estimate \$600 - 800

**2316 ○**

**1855, 10¢ green, type IV (Scott 16)**, four clear margins with three large margins containing portion of an adjoining stamp, great example of this type from Position 55L1 showing full recut at bottom, large black circular grid Paid cancel, Fine to Very Fine, with 1980 P.F. certificate. Scott \$1,800. Estimate \$800 - 1,200

**2317 E**

**12¢ Washington essay, by Toppan, Carpenter, Casilear & Co., in brown violet, cut close (Scott 17-E2)**, die of nearly complete design on India (cut close), bright and fresh with margins clear all around, Extremely Fine. Brazer 36E-B. Scott \$900. Estimate \$300 - 400

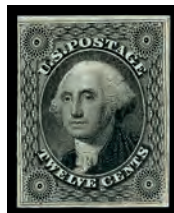
**2318****2318 ★**

**1851, 12¢ gray black (Scott 17)**, o.g., lightly hinged, fresh with crisp detail in strong color, all nicely centered (just in at upper left); small surface scuff in bottom right corner, otherwise almost Very Fine, with 2007 P.F. certificate. Scott \$6,250. Estimate \$1,500 - 2,000



2319



2320



2321

- 2319 ○ **1851, 12¢ gray black (Scott 17)**, top margin single, town postmark and a bit of blue pen cancel at bottom, large margins all around showing portions of adjoining stamps at left and right; light pressed out crease in selvage only, Extremely Fine, with 2003 P.F. certificate and 2021 P.F. certificate graded XF 90. SMQ **XF 90**; \$500. Estimate \$350 - 500

## 1857 ISSUE

- 2320 (★) **1861, 1¢ blue, type I (Scott 18)**, unused without gum, beautifully centered left margin single with guide line, in crisp color and clean detail; faint diagonal crease at top left, still Very Fine to Extremely Fine, with 1998 P.F. certificate. Scott \$800. Estimate \$500 - 750
- 2321 ○ **1861, 1¢ blue, type I (Scott 18)**, o.g., lightly hinged, a pretty stamp, sound on fresh paper with rich color and superior centering, Very Fine to Extremely Fine, *only six stamps grade thus, with seven 90s higher, in PSE's Population Report*, with 1999 P.F. and 2005 P.S.E. certificates, the latter graded VF-XF 85. SMQ **VF-XF 85**; \$3,350. Scott \$500. Estimate \$2,000 - 3,000

## FRESH POSITIONAL OF THE 1857 1¢ FRANKLIN TYPE Ia (SCOTT #19)



2322

- 2322 ★ **1857, 1¢ blue, type Ia (Scott 19)**, bottom margin single, disturbed o.g., attractive stamp with rich color and clean impression, clearly showing type characteristics at top and bottom; several small faults, Fine, *a beautiful positional piece of the scarcest of the 1857 types*, with 2010 Weiss certificate. Scott \$42,500. Estimate \$7,500 - 10,000



2323

2323 ○

1857, 1¢ blue, type Ia (Scott 19), great example of the type with much of the bottom still visible despite usually tight margins on this issue, three stroke pen cancel; gum soaked perf tips, Very Fine, with 2023 P.F. certificate. Scott \$4,750. Estimate \$1,500 - 2,000



2324

2324 ○

1857, 1¢ blue, type Ia (Scott 19), with intense color and clean lines, matching blue cork cancel (premium unpriced (dashed) in Scott); short and unpunched perforations at left, a tiny corner perforation tear at top left, Very Good to Fine, an affordable example of this difficult stamp, with 2017 P.F. certificate. Scott \$10,000+. Estimate \$2,000 - 3,000



2325

2325 ○

1857, 1¢ blue, type II (Scott 20 var.), plate 4, positions 1-2R4, horizontal pair, pretty duo with intense color and sharp detail, cancels light and unobtrusive; right stamp with a short perforation at bottom, Very Fine to Extremely Fine, with 2024 P.F. certificate graded VF-XF 85. SMQ VF-XF 85; \$900 as plate 2 or 12 singles. Scott \$2,750. Estimate \$1,500 - 2,000



2326

2326 ★

1857, 1¢ blue, type II (Scott 20), plate 2, o.g., hinge remnant, fresh and sound in captivating color with perforations clear of design all around, Very Fine to Extremely Fine, with 2006 P.F. certificate. Scott \$850. Estimate \$600 - 800



2327

2327 ○

1857, 1¢ blue, type II (Scott 20), plate 2, a simply gorgeous example, Post Office fresh and sound with luxurious color and clean New-York Aug. 8 postmark, Extremely Fine, with 1992 P.F. certificate. Scott \$275. Estimate \$500 - 750



2328

2328 (★)

1857, 1¢ blue, type III (Scott 21), Position 26L4, unused without gum, proof-like color; small 2mm tear at top, Fine, with 1993 P.S.E. certificate. Scott \$6,000. Estimate \$1,500 - 2,000



2329

2329 (★)

1857, 1¢ blue, type III (Scott 21), unused without gum, appealing stamp with bold color and near-complete ornaments on like-new paper; two small horizontal creases at left, Fine, with 1996 P.F. certificate. Scott \$6,000. Estimate \$2,000 - 3,000



2330

2330 ○

1857, 1¢ blue, type III (Scott 21), Crisp, proof-quality strike; small vertical paper wrinkle at top center, Very Fine, with 1997 P.S.E. certificate. Scott \$1,350. Estimate \$400 - 600



2331

2331 ○

1857, 1¢ blue, type III (Scott 21), sound and bright with intense color and essentially face-free cancel; vertical perforations shifted to right, a Fine to Very Fine misperforation. Scott \$1,350. Estimate \$400 - 600



2332

2332 ★

1857, 1¢ blue, type IIIa (Scott 22), position 51R4, o.g., hinged, fresh-faced and looking like it was printed yesterday, with lovely clean color and detail; some gum staining in bottom perforations, including a small painted-over area below the "E" of "CENT", Fine, with 2010 P.F. certificate. Scott \$2,200. Estimate \$600 - 800



2333

2333 ○

1857, 1¢ blue, type IIIa (Scott 22 var.), plate 11, a top-tier stamp, immaculate and exquisitely centered, with two target cancels, Extremely Fine to Superb, *only two 95Js grade higher in PSE's Population Report*, with 1990 P.F. and 2011 P.S.E. certificates, the latter graded XF-SUP 95. SMQ XF-SUP 95; \$5,550. Scott \$500. Estimate \$3,500 - 5,000





2334

- 2334 ★ **1857, 1¢ blue, type IV (Scott 23)**, o.g., hinged, eye-catchingly fresh with crisp detail and attractive centering; tiny tear at bottom right, otherwise Fine to Very Fine, with 2000 P.F. certificate. Scott \$9,000. Estimate \$3,000 - 4,000



2335

- 2335 ○ **1857, 1¢ blue, type IV (Scott 23)**, a gorgeous stamp with wonderful color and detail, face-free town postmark and superior centering, Very Fine to Extremely Fine, with 1986, 2012 and 2025 P.F. certificates, the last graded VF-XF 85. SMQ VF-XF 85; \$1,750. Scott \$575. Estimate \$1,200 - 1,800



2336

- 2336 ○ **1857, 1¢ blue, type IV, stitch watermark (Scott 23 var.)**, a clean, sound example with immense color and clarity, lightly struck cancel, and stitch watermark at top, Very Fine, with 2012 P.S.A.G. certificate. Scott \$575 for normal. Estimate \$500 - 750



2337

- 2337 ○ **1857, 1¢ blue, type IV, triple transfer, one inverted (Scott 23 var.)**, position 81L1L, with bold, rich color on fresh paper, clean 1857 Chicago postmark; couple small perforation faults, Fine to Very Fine, with 2021 P.S.A.G. certificate. Scott \$2,500. Estimate \$500 - 750



2338

- 2338 ○ **1857, 1¢ blue, type V (Scott 24)**, horizontal pair, Post Office fresh with bold color and crisp detail, each with complete strike of five-pointed star fancy cancel of Oriskany Falls, NY; partially separated, otherwise Very Fine, and still attractive, with 2025 P.F. certificate. Estimate \$300 - 400



2339

- 2339 ★ **1857, 3¢ rose, type I (Scott 25)**, o.g., lightly hinged, sound with attractive color and clean detail, nicely centered, Fine to Very Fine, with 1989 P.F. certificate for block of eight, this position 3. Scott \$3,000. Estimate \$2,000 - 2,500



2340

- 2340 ★ **1857, 3¢ rose, type I (Scott 25)**, o.g., hinged, cleanly printed and attractively centered in rich, bright color, Fine to Very Fine, with 2007 P.S.E. certificate. Scott \$3,000. Estimate \$1,000 - 1,500



2341

- 2341 ○ **1857, 3¢ rose, type II (Scott 25A)**, gorgeous centering of this typically tight margin issue, town cancel, Very Fine, with 2023 A.P.S. certificate. Scott \$850. Estimate \$400 - 600



2342

- 2342 ★ **1857, 3¢ dull red, type IV (Scott 26A)**, position 6R20, o.g., lightly hinged, Post Office fresh with exceptional color and superior centering, a welcome addition to any collection, Very Fine to Extremely Fine, with 2020 P.F. certificate graded VF-XF 85. SMQ VF-XF 85; \$850. Scott \$600. Estimate \$500 - 750

## OUTSTANDING EXAMPLE OF THE 1858 5¢ BRICK RED JEFFERSON TYPE I (SCOTT #27)



2343

2343 ★

**1858, 5¢ brick red, type I (Scott 27)**, traces of o.g., breathtakingly fresh with radiant color on bright paper, solidly centered for this; reperforated at left, Very Fine appearance, with 2007 P.S.E. certificate. Scott \$80,000. Estimate \$15,000 - 20,000

(photo on front cover)

A most difficult stamp, with approximately 25 o.g. examples known (excluding the unique block).



2344

2345

2356

- 2344 ○ 1858, 5¢ brick red, type I (Scott 27), lovely example with radiant color, solid centering, and face-free blue circular grid cancel, Very Fine, with 2015 P.S.E. certificate. Scott \$1,675. Estimate \$1,200 - 1,500
- 2345 ○ 1858, 5¢ brick red, type I (Scott 27), vertical pair, New Orleans postmark, multiples are becoming increasingly rare of these early issues; trivial short perf at right of top stamp, Fine to Very Fine, with 2025 P.F. certificate. Scott \$3,500. Estimate \$1,200 - 1,800
- 2346 ○ 1858, 5¢ brick red, type I (Scott 27), black target cancel, Fine to Very Fine, with 2016 P.S.A.G. certificate. Scott \$1,450. Estimate \$600 - 800



2347

- 2347 ○ 1858, 5¢ brick red, type I (Scott 27), one for the connoisseur; sound with full, rich color, a lightly struck blue circular grid cancel, and centering that cannot be surpassed, Extremely Fine to Superb, a *Top of the Pop*; PSE's *Population Report* lists only seven stamps at this exalted grade—all of them used, with 2024 P.F. certificate graded XF-SUP 95. SMQ **XF-SUP 95**; \$14,500. Scott \$1,675. Estimate \$8,000 - 12,000



2348

2349

- 2348 ★ 1857, 5¢ red brown, type I (Scott 28), fresh and reasonably well centered with light grid and c.d.s. cancels, Fine to Very Fine. Scott \$1,100. Estimate \$300 - 400
- 2349 (★) 1857, 5¢ red brown, type I (Scott 28), unused without gum, alluring with crisp detail in two-toned color, paper bright and fresh; couple perforation tip faults not noted on accompanying certificate, Fine, with 1958 P.S.E. certificate. Scott \$15,000. Estimate \$3,500 - 5,000





2350

2351

2352

2353

2354

- 2350 ★** 1859, 5¢ brown, type I (Scott 29), o.g., lightly hinged, sound with bold color and crisp detail, perforations clear to just touching at top, Fine to Very Fine, with 2001 and 2007 P.F. certificates. Scott \$5,500. Estimate \$2,500 - 3,500
- 2351 ▲** 1861, 5¢ brown, type II (Scott 29), horizontal strip of 3, attractive and sound on large part folded letter sheet *front* addressed to La Rochelle, France; stamps with strong color and black grid cancels, the right two stamps further tied by red Philadelphia 12 rate-integral cancel; black octagonal Philadelphia Nov. 6 postmark and French Nov. 20 receiver below, Fine to Very Fine, Scott \$1,100 off-cover. Estimate \$500 - 750
- 2352 ★** 1861, 5¢ orange brown, type II (Scott 30), o.g., hinged, Post Office fresh with bold color and appealing centering, Very Fine, with 2025 P.F. certificate graded VF 80. SMQ VF 80; \$1,250. Scott \$1,500. Estimate \$1,000 - 1,200
- 2353 ○** 1861, 5¢ orange brown, type II (Scott 30), Post Office fresh with intense color and alluring centering; six-bar black cancel, Very Fine, with 1999 P.F. certificate. Scott \$1,300. Estimate \$800 - 1,200
- 2354 ○** 1861, 5¢ orange brown, type II (Scott 30), blue cancel, Fine, with 1985 P.F. certificate. Scott \$1,330. Estimate \$500 - 750



2355

2356

2357

2358

2359

- 2355 ○** 1861, 5¢ orange brown, type II (Scott 30), used on piece of folded letter with red grid cancels, 10¢ with diagonal crease, Fine to Very Fine, with 1989 P.F. certificate. Scott \$1,438. Estimate \$400 - 600
- 2356 ○** 1861, 5¢ orange brown, type II (Scott 30), nicely centered with fresh color and a light grid cancel; few short perfs at the upper right, otherwise Fine to Very Fine. Scott \$1,300. Estimate \$350 - 500
- 2357 ★** 1860, 5¢ brown, type II (Scott 30A), o.g., lightly hinged, pretty stamp with rich color and clean impression, centered just to bottom; two slightly shorter perforations at top not noted on accompanying certificate, Fine to Very Fine, with 2004 P.S.E. certificate. Scott \$2,250. Estimate \$800 - 1,200
- 2358 (★)** 1860, 5¢ brown, type II (Scott 30A), unused without gum, fresh and sound with cold, hard color, attractively centered, Very Fine. Scott \$850. Estimate \$500 - 750
- 2359 ○** 1860, 5¢ brown, type II (Scott 30A), choice quality example, mathematically centered with wide lateral margins, fresh and sound with blue Baltimore June 11 postmark, Extremely Fine to Superb, destined for a collection of distinction, with 1991 P.F. certificate. Scott \$425. Estimate \$750 - 1,000



2360

- 2360 ○ 1860, 5¢ brown, type II (Scott 30A), a magnificent example with rich color, supreme centering, and black circular grid cancel, Extremely Fine to Superb, *only three stamps grade higher in PSE's Population Report*, with 2022 P.F. certificate graded XF-SUP 95. SMQ **XF-SUP 95**; \$2,800. Scott \$375. Estimate \$2,000 - 3,000



2361

- 2361 (★) 1857, 10¢ green, type I (Scott 31), unused without gum, fresh-faced with bright color and clean impression; two horizontal creases at bottom, otherwise Fine to Very Fine, with 2011 Weiss certificate. Scott \$11,500. Estimate \$3,000 - 4,000



2362

- 2362 ○ 1857, 10¢ green, type I (Scott 31), pretty stamp with bright color on matching paper, sound with superior centering and a nearly face-free cancel, Extremely Fine, with 2008 P.S.E. certificate graded XF 90. SMQ **XF 90**; \$4,750. Scott \$1,200. Estimate \$3,000 - 4,000



2363

- 2363 ★ 1857, 10¢ green, type II (Scott 32), traces of o.g., Post Office fresh with rich color on bright paper; couple clipped perforations at top, Fine, with 1988 P.F. certificate. Scott \$5,750. Estimate \$1,000 - 1,500



2364

- 2364 ○ 1857, 10¢ green, type II (Scott 32), Extremely Fine, with 2025 P.S.E. certificate graded XF 90. SMQ **XF 90**; \$725. Estimate \$600 - 800



2365

- 2365 ★ 1857, 10¢ green, type III (Scott 33), o.g., hinged, a pretty stamp with intense color and clean impression; reperforated at right and bottom, Very Fine appearance, with 2003 P.S.E. certificate. Scott \$5,750. Estimate \$2,000 - 3,000

### PLATED 1857 10¢ WASHINGTON TYPE IV (SCOTT #34)



2366

- 2366 ★ 1857, 10¢ green, type IV, recut at bottom (Scott 34 var.), position 55L1, o.g., hinged, in strong color with clean detail, fresh and bright; two small creases in the top left corner, Fine, with 2017 P.S.E. certificate. Scott \$52,500. Estimate \$7,500 - 10,000



2367

- 2367 ★ 1857, 12¢ black, plate I (Scott 36), o.g., hinged, sound and fresh with soft color and appealing centering, Very Fine to Extremely Fine, with 1994 P.F. certificate. Scott \$1,700. Estimate \$1,500 - 2,000





2368

2369

2370

2371

2372

- 2368** ○ **1857, 12¢ black, plate I (Scott 36)**, clean and sound with exceptional centering and a light, unobtrusive blue town postmark, Extremely Fine, a pretty stamp, with 2025 P.S.A.G. certificate graded XF 90. SMQ **XF 90**; \$950. Scott \$295. Estimate \$500 - 750
- 2369** ★ **1859, 12¢ black, plate III (Scott 36B)**, o.g., lightly hinged, Post Office fresh with rich, deep color and clean detail, superior centering on bright paper with jumbo side margins, Very Fine to Extremely Fine, with 2004 P.F. (block of four, this position 3) and 2017 P.S.E. certificates, the latter graded VF-XF 85 J. SMQ **VF-XF 85J**; \$1,500. Scott \$800. Estimate \$1,000 - 1,500
- 2370** ○ **1859, 12¢ black, plate III (Scott 36B)**, fresh and virtually perfectly centered with two partial San Francisco c.d.s.s, Very Fine to Extremely Fine, with a 2006 P.F. certificate **graded VF-XF 85** (+ two earlier P.F. certificates including one from 2002 as part of a strip of 3. SMQ \$400. Scott \$275. Estimate \$300 - 400
- 2371** ★ **1860, 24¢ gray lilac (Scott 37)**, o.g., very lightly hinged, sound with fresh, clean color on like-new paper, Very Fine, with 2001 P.F. certificate. Scott \$1,450. Estimate \$800 - 1,200
- 2372** (★) **1860, 24¢ gray lilac (Scott 37)**, regummed, Very Fine to Extremely Fine, with 2016 P.S.E. certificate graded VF-XF 85. SMQ **VF-XF 85**; \$700. Estimate \$500 - 750



2373

2374

2375

2376

2377

2378

- 2373** ○ **1860, 24¢ gray lilac (Scott 37)**, Post Office fresh with clear detail in attractive color, sound with nearly face-free unobtrusive cancel, Extremely Fine, with 2023 P.S.A.G. certificate graded XF 90. SMQ **XF 90**; \$1,050. Scott \$400. Estimate \$600 - 800
- 2374** ★ **1860, 24¢ gray (Scott 37a)**, disturbed o.g., fresh and clean with razor-sharp detail, sound with superior centering, Very Fine to Extremely Fine, *only one stamp grades thus, with three 90s higher, in PSE's Population Report*, with 2012 P.S.A.G. certificate graded VF-XF 85. SMQ **VF-XF 85**; \$2,100. Scott \$1,450. Estimate \$1,200 - 1,800
- 2375** (★) **1860, 30¢ orange (Scott 38)**, unused without gum, Post Office fresh with vivid color and clean impression on pristine paper, Fine to Very Fine, with 2007 P.S.E. certificate graded F-VF 75. SMQ **F-VF 75**; \$525. Scott \$700. Estimate \$300 - 400
- 2376** ○ **1860, 30¢ orange (Scott 38)**, a lovely stamp with deep, rich color free of oxidation, sound with clean target cancel, Very Fine to Extremely Fine, with 1995 and 2024 P.F. certificates, the latter graded VF-XF 85. SMQ **VF-XF 85**; \$750. Scott \$500. Estimate \$500 - 750
- 2377** ○ **1860, 30¢ orange (Scott 38)**, large-margined example with perforations clear of design all around, with red circular grid cancel, Extremely Fine, scarce thus, with 2004 P.F. and 2011 P.S.E. certificates, the latter graded XF 90. SMQ **XF 90**; \$1,200. Scott \$550. Estimate \$1,000 - 1,200
- 2378** (★) **1860, 90¢ blue (Scott 39)**, single, unused without gum, deep dark shade on fresh paper; tiny pulled perf at bottom, Fine, with 2016 P.S.A.G. certificate. Scott \$1,400. Estimate \$500 - 750





2379



2380



2381



2382



2383



2384

- 2379 (★) 1860, 90c blue (Scott 39), unused without gum, fresh with captivating color and striking centering; single repaired perforation tip at top not noted on accompanying certificate, otherwise Very Fine to Extremely Fine, with 1995 P.F. certificate. Scott \$1,400. Estimate \$800 - 1,200
- 2380 ○ 1860, 90c blue (Scott 39), with deep color on bright paper, sporting partial red grid and black cancels; sealed tear at bottom right, otherwise Fine to Very Fine. Scott \$10,000. Estimate \$1,500 - 2,000

## 1875 REPRINTS OF THE 1857 ISSUE

- 2381 (★) 1857-60 (1875 Reprint), 1c bright blue (Scott 40), without gum as issued, Very Fine, *only 3846 sold*, with 1993 P.F. certificate. Scott \$650. Estimate \$350 - 500
- 2382 (★) 1857-60 (1875 Reprint), 1c bright blue (Scott 40), without gum as issued, very popular issue; short corner perfs and light crease, Very Fine, *only 3846 sold*. Scott \$650. Estimate \$250 - 350
- 2383 (★) 1857-60 (1875 Reprint), 3c scarlet (Scott 41), without gum as issued, pristine with rich, unadulterated color and razor-sharp detail, nicely centered amid tight margins, Very Fine, *only 479 sold*. Scott \$3,000. Estimate \$2,500 - 3,500
- 2384 (★) 1857-60 (1875 Reprint), 5c orange brown (Scott 42), without gum as issued, face-fresh with radiant color and pristine paper; light horizontal crease across the head, reperforated at left, Fine to Very Fine appearance, *only 878 sold*, with 2007 P.F. certificate. Scott \$1,400. Estimate \$500 - 750



2385



2386



2387



2388



2389

- 2385 (★) 1857-60 (1875 Reprint), 10c blue green (Scott 43), *only 516 sold*, without gum as issued, a glorious example with intense color on bright white paper; short perforations at right, Fine to Very Fine, with 1975 P.F. certificate. Scott \$2,750. Estimate \$1,200 - 1,800
- 2386 (★) 1857-60 (1875 Reprint), 12c greenish black (Scott 44), without gum as issued, sound and Post Office fresh with wide margins at sides, Very Fine, *only 489 sold*, with 2025 P.F. certificate. Scott \$3,000. Estimate \$2,000 - 3,000
- 2387 (★) 1857-60 (1875 Reprint), 12c greenish black (Scott 44), without gum as issued, razor-sharp detail in outstanding color; perforation flaws at top, Fine, *only 489 sold*. Scott \$3,000. Estimate \$1,000 - 1,500
- 2388 (★) 1857-60 (1875 Reprint), 24c blackish violet (Scott 45), without gum as issued, bright with exceptional color and clarity; uneven and nibbed perforations, otherwise Very Fine, *only 479 sold*, with 1986 P.F. certificate. Scott \$3,250. Estimate \$1,500 - 2,000
- 2389 (★) 1857-60 (1875 Reprint), 24c blackish violet (Scott 45), without gum as issued, gorgeous proof-like color and impression; 2.6mm tear at left, Very Good, *only 479 sold*, with 2008 P.S.E. certificate. Scott \$3,250. Estimate \$750 - 1,000



2390



2391



2392



2393



2394

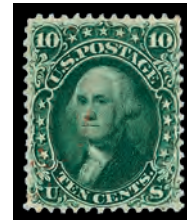

2395

- 2390 (★)** 1857-60 (1875 Reprint), 30¢ yellow orange (Scott 46), without gum as issued, immaculate with deep, clean color and enticing centering, Very Fine, *only 480 sold*, with 1985 and 2007 P.S.E. certificates, the latter graded VF 80. SMQ VF 80; \$4,250. Scott \$3,250. Estimate \$3,000 - 4,000
- 2391 (★)** 1857-60 (1875 Reprint), 90¢ deep blue (Scott 47), without gum as issued, with immense color depth on bright paper, sound and large, Fine to Very Fine, *only 454 sold*, with 1990 and 2003 P.F. certificates. Scott \$4,000. Estimate \$2,000 - 3,000

## 1861 PREMIERE GRAVURES

- 2392 ★★** 1861, 3¢ brown rose, First Design (Scott 56), now catalogued as #65-E15h, o.g., never hinged, Post Office fresh with bold color, sound with superior centering, Very Fine to Extremely Fine, a lovely stamp, with 1997 P.F. certificate. Scott \$550 for hinged. Estimate \$750 - 1,000
- 2393 (★)** 1861, 24¢ dark violet, First Design (Scott 60), now catalogued as #70TC6, unused without gum, pristine with immense color and clean detail, paper bright and fresh; small repaired tear at top, Fine, with 1988 P.F. certificate. Scott \$15,000 for o.g. Estimate \$3,000 - 4,000
- 2394 ★** 1861, 10¢ dark green, First Design (Scott 62B), o.g., hinge remnant, fresh-faced with solid color and clean impression; horizontal crease and reperfected at top, Fine to Very Fine appearance, with 2014 Weiss certificate. Scott \$8,500. Estimate \$2,000 - 3,000
- 2395 ○** 1861, 10¢ dark green, First Design (Scott 62B), light red cancel; nibbed perfs, Fine, with 1989 A.P.S. certificate. Scott \$1,900. Estimate \$500 - 750

## 1861-1866 ISSUE



2396



2397



2398



2399

- 2396 ★** 1861, 1¢ blue (Scott 63), o.g., hinged, sound and pristine with bright color, clean detail, and exceptional centering, Extremely Fine, with 2010 P.F. certificate. Scott \$275. Estimate \$500 - 750
- 2397 ★** 1861, 3¢ pink (Scott 64), o.g., lightly hinged, right margin single (natural straight edge) with clean color; light overall toning and short perforation at left, otherwise sound, Fine, with 2010 Weiss certificate. Scott \$14,000. Estimate \$2,000 - 3,000
- 2398 ○** 1861, 3¢ pink (Scott 64), pretty example with clean color on bright paper, cancel lightly struck and face-free, Very Fine+, a welcome addition to any collection, with 2013 P.S.E. certificate. Scott \$500. Estimate \$600 - 800
- 2399 ★★** 1861, 3¢ rose (Scott 65), o.g., never hinged, pristine with deep color, sharp lines and superior centering, Extremely Fine, SMQ for an 85 is \$800, with 2008 P.S.E. certificate graded VF-XF 85 and 2016 P.S.A.G. certificate graded XF 90. SMQ XF 90; \$1,000. Scott \$125 for o.g. Estimate \$500 - 750





2400



2401



2402



2403



2404



2405

- 2400 ★ **1861, 3¢ lake (Scott 66)**, now catalogued as #66TC6, o.g., lightly hinged, clean example, sound with rich color and proof-like detail, Fine to Very Fine, with 2004 P.F. certificate. Scott \$2,000. Estimate \$1,000 - 1,500
- 2401 ○ **1861, 5¢ buff (Scott 67)**, Post Office fresh with rich color and solid centering, the red circular grid cancel an attractive counter to the stamp, Very Fine. Scott \$810. Estimate \$500 - 750
- 2402 ○ **1861, 5¢ buff (Scott 67)**, fresh and bright with light Supplementary Mail Type A in red; reperforated, Very Fine or better appearance, rare. Scott \$850. Estimate \$500 - 750
- 2403 ○ **1861, 5¢ buff (Scott 67)**, target cancel, Fine to Very Fine, with 1982 and 1997 P.F. certificates. Scott \$750. Estimate \$300 - 400
- 2404 (★) **1861, 5¢ brown yellow (Scott 67a)**, unused without gum, fresh-faced with radiant, clean color on pristine paper; tiny tear at top (second perforation hole from left), improved perforations on all sides, Fine to Very Fine appearance, with 2007 P.F. certificate. Scott \$14,000. Estimate \$2,000 - 3,000
- 2405 ○ **1861, 5¢ brown yellow (Scott 67a)**, a lovely example, with rich, strong color, well centered with Philadelphia Foreign Mail grid cancel, Very Fine, with 1995 P.F. and 2015 P.S.E. certificates. Scott \$1,100. Estimate \$600 - 800



2406



2407



2408



2409



2410



2411

- 2406 ○ **1861, 5¢ brown yellow (Scott 67a)**, in fresh, clean color on bright paper, cancelled by blue fancy grid; diagonal crease and additional small faults, Fine to Very Fine appearance. *A rare cancel on this stamp*, with 2016 P.F. certificate. Scott \$1,130. Estimate \$350 - 500
- 2407 ○ **1861, 5¢ brown yellow (Scott 67a)**, sound with fresh, bright color and a lightly struck target cancel, Very Fine, a pretty stamp, with 2024 P.S.A.G. certificate graded VF 80. SMQ **VF 80**; \$1,200. Scott \$1,100. Estimate \$750 - 1,000
- 2408 ○ **1861, 5¢ olive yellow (Scott 67b)**, with eye-catching color and partial New York postmark; reperforated at left, Fine to Very Fine appearance. Scott \$4,850. Estimate \$750 - 1,000
- 2409 ★ **1861, 10¢ green (Scott 68)**, o.g., lightly hinged, a lovely example with bright color, clear impression and like-new paper; short perforation at right noted for accuracy, nearly Very Fine, with 1988 P.F. certificate. Scott \$1,000. Estimate \$500 - 750
- 2410 ○ **1861, 10¢ green (Scott 68)**, a magnificent jumbo with deep lines and rich color, beautifully centered with a magenta cork cancel, Extremely Fine, with 2001 P.F. and 2010 P.S.E. certificates, the latter graded XF 90 J. SMQ **XF 90J**; \$475. Scott \$110. Estimate \$300 - 400
- 2411 ★ **1861, 12¢ black (Scott 69)**, o.g., hinged, fresh and sound with crisp detail in rich color, Fine to Very Fine, with 1980 and 2011 P.F. certificates. Scott \$1,900. Estimate \$750 - 1,000





2412

2412 ★



2413

2413 ○



2414

2414 ★



2415

2415 ★



2416

2416 (★)



2417

2417 ○



2418

2418 ○

**1861, 12¢ black (Scott 69)**, o.g., hinge remnant, with impeccable impression in rich color, bright with clear margins all around; diagonal gum crease lower left, a couple perforation flaws, otherwise nearly Very Fine. Scott \$1,900. Estimate \$500 - 750

**1861, 12¢ black (Scott 69)**, a lovely stamp with full to large margins, bright paper, and a premium **green** Columbus, Ohio "prison bars" cancel (Skinner-Eno #SD-5102), Very Fine to Extremely Fine, don't let this one escape, with 2021 P.S.A.G. and 2022 P.F. certificates. Scott \$650. Estimate \$500 - 750

**1862, 24¢ red lilac (Scott 70)**, part o.g., bold color and clean detail; tiny paper inclusion at bottom, Fine, with 1988 P.F. certificate. Scott \$2,900. Estimate \$800 - 1,200

**1862, 24¢ brown lilac (Scott 70a)**, part o.g., lovely example with crisp, clean color, well centered on immaculate paper, nearly Very Fine, with 1988 and 2003 P.F. certificates. Scott \$3,250. Estimate \$1,500 - 2,000

**1861, 24¢ steel blue (Scott 70b)**, unused without gum, clean and sound with solid color, Fine, with 1984 P.F. certificate. Scott \$6,250. Estimate \$1,500 - 2,000

**1861, 24¢ steel blue (Scott 70b)**, Post Office fresh with clean color, nicely centered with design clear of perforations, and light target cancel essentially face-free, Very Fine, with 1998 P.F. certificate. Scott \$825. Estimate \$500 - 750

**1861, 24¢ steel blue (Scott 70b)**, with eye-catchingly bold color and bright paper, sound with "PAID" grid cancel, Very Fine to Extremely Fine, with 2023 P.S.A.G. certificate graded VF-XF 85. SMQ **VF-XF 85**; \$1,750. Scott \$840. Estimate \$1,000 - 1,500



2419

2419 ○

**1861, 24¢ violet, thin paper (Scott 70c)**, when only the best will do, with flawless work by both printer and perforator alike, sound with red circular grid cancel, Extremely Fine to Superb, a *Top of the Pop*, one of just five stamps to attain this highest grade in PSE's Population Report, with 2009 P.S.E. certificate graded XF-SUP 95. SMQ **XF-SUP 95**; \$9,000. Scott \$2,290. Estimate \$6,000 - 8,000

Kelleher offers **telephone bidding** during the auction for clients on a priority basis, so please call us to arrange for phone bidding as soon as possible.



2420



2421



2422



2423



2424

- 2420 ★** 1861, 30¢ orange (Scott 71), o.g., very lightly hinged, attractive stamp with unblemished color and like-new paper, Fine, with 1994 P.F. certificate for pair, this position 2. Scott \$2,750. Estimate \$750 - 1,000
- 2421 ★** 1861, 90¢ blue (Scott 72), disturbed o.g., Post Office fresh with rich color and clean detail, centered just to right, Fine+, with 2001 P.F. certificate. Scott \$3,250. Estimate \$1,000 - 1,500
- 2422 ○** 1861, 90¢ blue (Scott 72), sound with appealing color and bright paper, six-bar geometric cancel, Very Fine, with 2021 Crowe certificate. Scott \$625. Estimate \$350 - 500
- 2423 ○** 1863, 2¢ black (Scott 73), an outstanding Black Jack, crisply printed with clean lines, mathematically centered with all perforations complete and target cancel, Extremely Fine, with 2002 P.F. certificate. Scott \$75. Estimate \$250 - 350
- 2424 ★** 1861, 3¢ scarlet (Scott 74), now catalogued as #74TC6, small part o.g., eye-catching with radiant color without a hint of oxidation, crisply printed on bright paper; small thin, Fine, with 1988 P.F. certificate. Scott \$7,000. Estimate \$3,000 - 4,000



2425



2426



2427



2428



2429



2430

- 2425 ★** 1862, 5¢ red brown (Scott 75), o.g., hinged, fresh-faced with strong color and clean detail; several small thin spots, Fine, with 1980 P.F. certificate. Scott \$6,000. Estimate \$800 - 1,200
- 2426 ○** 1862, 5¢ red brown (Scott 75), a lovely stamp with luxuriant color and clean detail, sound with light target cancel, Very Fine to Extremely Fine, signed A. Brun, with 1981 and 2014 P.F. certificates, the latter graded VF-XF 85. SMQ **VF-XF 85**; \$650. Scott \$425. Estimate \$400 - 600
- 2427 ○** 1862, 5¢ chestnut (Scott 75 var.), with proof-like impression and bold, rich color, sound and alluring with black target and grid cancel plus a trace of a red cancel along bottom perforations, Very Fine to Extremely Fine. *A rare shade for the specialist*, with 1988 (as red brown) and 2024 (as chestnut) P.F. certificates. Estimate \$1,500 - 2,000
- 2428 (★)** 1863, 5¢ brown (Scott 76), unused without gum, bright and sound with cool color and crisp detail; a pretty stamp, nearly Very Fine, with 1995 P.S.E. certificate. Scott \$550. Estimate \$300 - 400
- 2429 ○** 1863, 5¢ dark brown (Scott 76 var.), a lovely example with robust color in superior centering, Extremely Fine, with 2025 P.F. certificate graded XF 90. SMQ **XF 90**; \$700 as normal. Scott \$130. Estimate \$400 - 600
- 2430 ★** 1866, 15¢ black (Scott 77), o.g., hinged, lovely stamp with crisp color and detail, fresh and attractively centered; faint horizontal crease at center, otherwise Very Fine, with 2004 P.F. certificate. Scott \$8,500. Estimate \$1,200 - 1,800



2431

- 2431 ○ 1863, 24¢ lilac (Scott 78), black target cancel, Very Fine, with 2022 P.S.E. certificate graded VF 80. Scott \$425. Estimate \$300 - 400



2432

- 2432 ○ 1863, 24¢ lilac (Scott 78), a choice example with strong color on pristine paper; black diamond grid cancel, Extremely Fine to Superb, *only seven stamps grade thus, with just four higher, in PSE's Population Report*, with 2025 P.S.A.G. certificate graded XF-SUP 95. SMQ **XF-SUP 95**; \$3,000. Scott \$425. Estimate \$2,500 - 3,500



2433

- 2433 ○ 1863, 24¢ grayish lilac (Scott 78a), fresh and exceptionally well centered with a neat target cancel, Very Fine. Scott \$450. Estimate \$250 - 350



2434

- 2434 (★) 1863, 24¢ gray (Scott 78b), unused without gum, fresh with bright color on matching paper, nicely balanced margins, the bottom wide; tiny inclusion at hairline not mentioned on accompanying certificate, Very Fine, with 2004 P.F. certificate. Scott \$950. Estimate \$600 - 800



2435

- 2435 ○ 1863, 24¢ gray (Scott 78b), a superlative example with rich color, bright paper and near-perfect centering; black grid-of-dashes cancel, Extremely Fine to Superb, *a Top of the Pop, with only two stamps (both used) attaining this grade in PSE's Population Report*, ex Kirke, with 2009 P.S.E. certificate graded XF-SUP 95. SMQ **XF-SUP 95**; \$4,000. Scott \$475. Estimate \$3,000 - 4,000



2436

## 1867 GRILLED ISSUE

- 2436 (★) 1867, 3¢ rose, A. grill (Scott 79), unused without gum, Post Office fresh and sound with clean color, fully face-visible grill, and clear margins all around, Very Fine, with 1982 P.F. certificate. Scott \$2,750. Estimate \$2,000 - 3,000



2437



2438



2439



24440

- 2437 ★ 1867, 3¢ rose, C. grill (Scott 83), o.g., lightly hinged, sound with clean color and face-visible grill on bright paper, Fine, with 1989 P.F. certificate. Scott \$5,500. Estimate \$1,500 - 2,000

- 2438 ★ 1867, 2¢ black, D. grill (Scott 84), disturbed o.g., with deep color and solidly impressed grill (face-visible), the whole centered to right; handstamped star on reverse, Very Good. Scott \$18,500. Estimate \$2,500 - 3,500

- 2439 ○ 1867, 2¢ black, D. grill (Scott 84), gorgeous grill impression; light diagonal crease, Very Good to Fine, with 1978 P.F. certificate. Scott \$3,500. Estimate \$750 - 1,000

- 2440 (★) 1867, 3¢ rose, D. grill (Scott 85), unused without gum, in clean color on bright paper, the grill visible on the face; light soiling/toning at top not mentioned on accompanying certificate, Fine, with 1980 P.F. certificate. Scott \$3,000. Estimate \$600 - 800





2441



2442



2443

- 2441 ★** 1867, 2¢ black, Z. grill (Scott 85B), disturbed o.g., clean design in bold color with fully face-visible grill; small internal breaks at bottom left of grill, just Fine, with 1995 P.F. certificate. Scott \$20,000. Estimate \$2,500 - 3,500
- 2442 ○** 1867, 2¢ black, Z. grill (Scott 85B), sound with intense color and clean impression; strong grill brought into relief by circular grid cancel, Fine to Very Fine, with 2024 P.F. certificate. Scott \$1,100. Estimate \$500 - 750
- 2443 ○** 1867, 2¢ black, Z. grill (Scott 85B), fresh and very well centered with a mostly face-free rosette cancel; lower right corner perf creased, still Very Fine. Scott \$1,100. Estimate \$400 - 600



2444

- 2444 ★** 1867, 3¢ rose, Z. grill (Scott 85C), o.g., lightly hinged, fresh and bright with clean detail and boldly impressed grill—so much so it has left pinholes, Fine, with 2014 P.S.E. certificate. Scott \$50,000. Estimate \$5,000 - 7,500



2445



2446



2447



2448



2449

- 2445 ○** 1867, 3¢ rose, Z. grill (Scott 85C), Very Good to Fine, with 1996 P.F. certificate. Scott \$3,750. Estimate \$1,000 - 1,500
- 2446 (★)** 1867, 12¢ intense black, Z. grill (Scott 85E), unused without gum, cleanly printed in deep, suffused color, with three balanced margins; small corner creases at top, reperforated at top, Fine to Very Fine appearance, with 1999 P.F. certificate. Scott \$8,500. Estimate \$2,000 - 3,000
- 2447 ○** 1867, 12¢ intense black, Z. grill (Scott 85E), sound with intense color and circle-of-wedges cancel, Very Fine, with 1985 P.F. certificate. Scott \$2,250. Estimate \$1,200 - 1,800
- 2448 ○** 1867, 12¢ intense black, Z. grill (Scott 85E), an eye-catching delight, mathematically centered with the slightest whisper of a cancel—which nonetheless brings the grill into relief on the face, Extremely Fine, *only four stamps grade thus, with three higher, in PSE's Population Report*, with 2022 P.S.A.G. certificate graded XF 90. SMQ **XF 90**; \$5,000. Scott \$2,250. Estimate \$3,000 - 4,000
- 2449 ★** 1867, 1¢ blue, E. grill (Scott 86), o.g., lightly hinged, with attention-grabbing rich color, crisply printed on bright paper; sound and alluring, Fine+, signed Bloch, with his 1971 Friedl certificate for a block of four, this position 4. Scott \$3,000. Estimate \$800 - 1,200



2450

2451

2452

2453

2454

2455

- 2450 ○ 1867, 1¢ blue, E. grill (Scott 86), select example with alluring color on glowing paper, sound with the faintest imaginable cancel, Extremely Fine, with 2024 P.S.A.G. certificate graded XF 90. SMQ **XF 90**; \$1,750. Scott \$450. Estimate \$1,200 - 1,800
- 2451 ○ 1867, 1¢ blue, E. grill (Scott 86), sound with rich color, clean impression, and nearly face-free cancel—all centered within a whisper of perfect, Extremely Fine to Superb, with 2006 P.S.E. certificate graded XF-SUP 95. SMQ **XF-SUP 95**; \$4,250. Scott \$450. Estimate \$3,000 - 4,000
- 2452 ★ 1867, 2¢ black, E. grill (Scott 87), o.g., lightly hinged, fresh and bright with crisp detail and face-visible grill, Fine+, with 2001 P.F. certificate. Scott \$1,900. Estimate \$800 - 1,200
- 2453 (★) 1867, 10¢ green, E. grill (Scott 89), unused without gum, Post Office fresh with proof-like color and clear detail; a lovely stamp with balanced to large margins, Very Fine, with 2006 P.F. certificate. Scott \$2,000. Estimate \$1,000 - 1,500
- 2454 (★) 1867, 12¢ black, E. grill (Scott 90), unused without gum, with lovely color and clarity on bright paper; slight creases, a tiny paper inclusion at top, Fine, with 1987 P.F. certificate. Scott \$1,900. Estimate \$600 - 800
- 2455 ○ 1867, 12¢ black, E. grill (Scott 90), sound with crisp detail and superior centering; blue c.d.s. and manuscript cancels, Very Fine, with 2023 P.S.A.G. certificate graded VF 80. SMQ **VF 80**; \$425. Scott \$450. Estimate \$300 - 400



2456

2457

2458

2459

2460

- 2456 ○ 1867, 12¢ black, E. grill (Scott 90), with razor-sharp detail wondrously centered amidst near-jumbo margins; light black and partial red cancels, Extremely Fine, a real beauty, with 1992 and 2022 P.F. certificates, the latter graded XF 90. SMQ **XF 90**; \$1,100. Scott \$425. Estimate \$800 - 1,200
- 2457 ★ 1867, 15¢ black, E. grill (Scott 91), small part o.g. (disturbed), with crisp detail in solid color on sound, bright paper, Fine+, with 1989 A.P.S. certificate. Scott \$12,500. Estimate \$2,500 - 3,500
- 2458 ★ 1867, 1¢ blue, F. grill (Scott 92), o.g., lightly hinged, Post Office fresh with bright, cheerful color on luminous white, Fine to Very Fine, with 1987 P.F. certificate. Scott \$2,800. Estimate \$1,200 - 1,800
- 2459 ○ 1867, 1¢ blue, F. grill (Scott 92), Post Office fresh and sound with bright color on matching paper, the target cancel bringing the grill into relief, Very Fine to Extremely Fine, with 2022 P.S.A.G. certificate graded VF-XF 85. SMQ **VF-XF 85**; \$900. Scott \$450. Estimate \$500 - 750
- 2460 ★ 1867, 2¢ black, F. grill (Scott 93), o.g., lightly hinged, Post Office fresh with crisp detail and face-visible grill, Very Fine to Extremely Fine, with 2024 P.F. certificate graded VF-XF 85. SMQ **VF-XF 85**; \$950. Scott \$450. Estimate \$600 - 800



2461



2462



2463

- 2461 ○** 1867, 2¢ black, F. grill, very thin paper (Scott 93 var.), an attention-grabber with razor-sharp detail and crisp color, mathematically centered and lightly cancelled, Extremely Fine to Superb, *only six #93's grade higher in PSE's Population Report; likely a top-ranking thin paper example*, with 1997 P.F. and 2015 P.S.E. certificates, the latter graded XF-SUP 95. SMQ **XF-SUP 95**; \$1,800 for normal. Estimate \$1,500 - 2,000

- 2462 ★★** 1867, 5¢ brown, F. grill (Scott 95), o.g., never hinged, a lovely stamp with restrained color and clear detail, fresh and sound centered just to bottom, nearly Very Fine, with 1987 P.F. certificate. Scott \$3,250. Estimate \$2,000 - 3,000

- 2463 ○** 1867, 5¢ brown, F. grill (Scott 95), enticing example with superior centering, fresh and clean with a diaphanous cancel that brights the grill into relief, Very Fine to Extremely Fine, with 2010 P.S.E. certificate graded VF-XF 85. SMQ **VF-XF 85**; \$1,400. Scott \$900. Estimate \$800 - 1,200



2464

- 2464 ○** 1867, 5¢ brown, F. grill (Scott 95), with crisp color and detail, paper sound and fresh, with blue quartered cork cancel, Extremely Fine to Superb, a pretty stamp, *only three stamps grade thus, with just a single 95J higher, in PSE's Population Report*, with 2021 P.F. certificate graded XF-SUP 95. SMQ **XF-SUP 95**; \$9,500. Scott \$975. Estimate \$7,500 - 10,000



2465



2466



2467



2468

- 2465 ★** 1867, 12¢ black, F. grill (Scott 97), slightly disturbed o.g., attractively printed in crisp color, fresh with grill showing in face, Fine to Very Fine, with 1996 P.F. certificate. Scott \$3,000. Estimate \$1,500 - 2,000

- 2466 ○** 1867, 12¢ black, F. grill (Scott 97), bright and clean with proof-like color and detail, intriguing cancel adds to the appeal, Extremely Fine, with 2001 P.F. and 2008 P.S.E. certificates, the latter graded XF 90. SMQ **XF 90**; \$800. Scott \$260. Estimate \$600 - 800

- 2467 (★)** 1867, 15¢ black, F. grill, very thin paper (Scott 98 var.), unused without gum, with Post Office fresh color and paper, clean impression, and attractive centering; horizontal crease, otherwise Very Fine to Extremely Fine, with 1975 P.F. certificate. Scott \$4,750. Estimate \$1,500 - 2,000

- 2468 ○** 1867, 15¢ black, F. grill (Scott 98), attractively centered with solid color and light cancel, Very Fine, with 2024 P.S.A.G. certificate graded VF 80. SMQ **VF 80**; \$350. Scott \$300. Estimate \$250 - 350





2469



2470



2471



2472



2473



2474

- 2469 ○ 1867, 15¢ black, F. grill (Scott 98), a pretty stamp with superior centering, crisply printed with an attractive red cork cancel, Extremely Fine, with 2025 P.S.A.G. certificate graded XF 90. SMQ XF 90; \$1,100. Scott \$400. Estimate \$800 - 1,200
- 2470 ★ 1867, 24¢ gray lilac, F. grill (Scott 99), o.g., lightly hinged, in clean, clear color on fresh paper, sound with face-visible grill, nearly Very Fine, with 1985 P.F. certificate. Scott \$9,000. Estimate \$3,000 - 4,000
- 2471 ○ 1867, 24¢ gray lilac, F. grill (Scott 99), with solid, clean color on fresh paper, nicely centered with relatively light cancel, Very Fine, with P.S.E. certificate #27728 (trimmed; no date showing). Scott \$1,600. Estimate \$1,000 - 1,500
- 2472 ★ 1867, 30¢ orange, F. grill (Scott 100), o.g., very lightly hinged, Post Office fresh with pristine, bright color and well-impressed grill visible on face, Fine, with 2007 P.F. certificate. Scott \$12,500. Estimate \$3,000 - 4,000
- 2473 ○ 1867, 30¢ orange, F. grill (Scott 100), Post Office fresh with rich, bright color, solid grid brought into relief by the circle-of-Vs cancel, Very Fine, an eye-catching example, with 2006 P.F. certificate. Scott \$1,000. Estimate \$600 - 800
- 2474 ○ 1867, 30¢ orange, F. grill (Scott 100), black segmented cork cancel, scarce issue; light / small crease at top, attractive Very Fine appearance, with 2020 Crowe certificate. Scott \$1,000. Estimate \$350 - 500



2475



2476



2477



2478



2479

- 2475 ★ 1867, 90¢ blue, F. grill (Scott 101), o.g., hinged, face-fresh with bright color and clear lines, all on like-new paper; light horizontal crease, Fine, with photocopy of 2012 P.S.E. certificate for pair, this position 1. Scott \$16,000. Estimate \$3,500 - 5,000
- 2476 ○ 1867, 90¢ blue, F. grill (Scott 101), sound with fresh, bold color on bright white paper, Very Fine, with 1987 P.F. and 2023 P.S.E. certificates. Scott \$2,700. Estimate \$2,000 - 3,000
- 2477 ○ 1867, 90¢ blue, F. grill (Scott 101), scarce issue; large sealed tear at top right and small filled grill thin, Very Fine, with 2013 P.F. certificate. Scott \$2,700. Estimate \$600 - 800

## 1875 RE-ISSUE OF THE 1861-1866 ISSUE

- 2478 (★) 1861-66 (1875 Re-issue), 1¢ blue (Scott 102), unused without gum, an oversized stamp, cleanly printed in smooth color on bright paper; central thin, otherwise Very Fine, *only 3195 sold*, with 2006 P.S.E. certificate. Scott \$350. Estimate \$300 - 400
- 2479 ○ 1861-66 (1875 Re-issue), 1¢ blue (Scott 102), an attention-grabbing stamp with superior color, freshness and centering, sound with essentially face-free cancels, Extremely Fine, *only 3195 sold*, with 2012 P.S.E. and 2014 P.F. certificates, the latter graded XF 90. SMQ XF 90; \$2,500. Scott \$1,750. Estimate \$1,500 - 2,000



2480



2481



2482



2483

- 2480 (★)** 1861-66 (1875 Re-issue), 2¢ black (Scott 103), unused without gum, a scarce stamp, with exceptional color and clarity on fresh paper; short perforations at top, Fine+, *only 979 sold*, with 1978 A.P.S. certificate. Scott \$1,600. Estimate \$600 - 800
- 2481 ★** 1861-66 (1875 Re-issue), 3¢ brown red (Scott 104), part o.g., a striking example with bold color on like-new paper, sound with margins clear all around, Fine to Very Fine, *only 465 sold*, with 1963 P.F. certificate. Scott \$3,750. Estimate \$1,500 - 2,000
- 2482 ★** 1861-66 (1875 Re-issue), 5¢ brown (Scott 105), o.g., exceptional piece, Fine, *only 672 sold*, with 1993 P.S.E. certificate. Scott \$2,500. Estimate \$1,000 - 1,500
- 2483 (★)** 1861-66 (1875 Re-issue), 5¢ brown (Scott 105), unused without gum; reissue altered with fake grill, repaired at top left, Fine to Very Fine, *only 672 sold*, with 2024 A.P.S. certificate. Scott \$1,150. Estimate \$500 - 750



2484



2485



2486

- 2484 (★)** 1861-66 (1875 Re-issue), 5¢ brown (Scott 105), unused without gum, a stamp with lovely presentation, cleanly printed on bright paper; faults, reperforated at top, Very Fine appearance, *only 672 sold*, with 2007 P.S.E. certificate. Scott \$1,150. Estimate \$350 - 500
- 2485 ★** 1861-66 (1875 Re-issue), 10¢ green (Scott 106), o.g., previously hinged; typical slightly blunted perforations at bottom, Fine, *only 451 sold*, with 2006 P.F. certificate. Scott \$3,000. Estimate \$1,000 - 1,500
- 2486 ★** 1861-66 (1875 Re-issue), 12¢ black (Scott 107), disturbed o.g., attractive stamp with solid color and clean impression, Fine to Very Fine, *only 389 sold*, with 2007 P.S.E. certificate. Scott \$3,750. Estimate \$2,000 - 3,000

Kelleher offers **telephone bidding** during the auction for clients on a priority basis, so please call us to arrange for phone bidding as soon as possible.

## A LUXURIANT 1875 RE-ISSUE OF THE 1861-66 12¢ BLACK (SCOTT #107)



2487

2487 ★

**1861-66 (1875 Re-issue), 12¢ black (Scott 107)**, o.g., lightly hinged, Post Office fresh with proof-like color and clarity, sound with exceptional centering, Extremely Fine to Superb, a stand-out on any album page. *Only 389 sold; five stamps grade thus, with five higher, in PSE's Population Report*, ex Odeneal and "Great Point", with 1998 P.F. and 2007 P.S.E. certificates, the latter graded XF-SUP 95. SMQ **XF-SUP 95**; \$12,500. Scott \$3,750. Estimate \$10,000 - 15,000

(photo on front cover)

While the original was printed on a plate of 200 in two panes, the 12¢ Re-Issue was printed from a new plate of 100 subjects. 10,000 stamps (100 sheets) were printed; the remaining unsolds (9,611 stamps) were destroyed on July 16, 1884.





2488



2489



2490



2491



2492

- 2488 ★** 1861-66 (1875 Re-issue), 15¢ black (Scott 108), o.g., hinged, bright and fresh with proof-like color and detail; single shorter perforation at right, Fine to Very Fine, *only 397 sold*, with 2007 P.S.E. certificate. Scott \$4,500. Estimate \$1,500 - 2,000
- 2489 ★** 1861-66 (1875 Re-issue), 24¢ deep violet (Scott 109), o.g., hinged, with proof-like color and crisp detail, nicely centered on fresh paper; single pulled and several short perforations at left, Fine to Very Fine nonetheless, *only 346 sold*, with 1985 P.F. certificate. Scott \$6,000. Estimate \$2,000 - 3,000
- 2490 (★)** 1861-66 (1875 Re-issue), 30¢ brownish orange (Scott 110), unused without gum, immaculate with bold, deep color and clear impression, paper bright with sound perforations all around, Fine+, *only 346 sold*, with 2006 P.S.E. certificate. Scott \$2,750. Estimate \$800 - 1,200
- 2491 ★** 1861-66 (1875 Re-issue), 90¢ blue (Scott 111), o.g., hinged, proof like color and impression; pulled corner perforation at the top right, Fine, *only 317 sold*, with 2025 P.S.E. certificate. Scott \$7,000. Estimate \$2,000 - 3,000
- 2492 ★** 1861-66 (1875 Re-issue), 90¢ blue (Scott 111), o.g., lightly hinged, Post Office fresh with intense color on immaculate paper, Fine to Very Fine, *only 317 sold*, with 1990 P.F. certificate. Scott \$7,000. Estimate \$3,500 - 5,000

## 1869 PICTORIAL ISSUE



2493



2494



2495

- 2493 P** 1869, 1¢ to 90¢ Pictorials complete, plate proofs on card (Scott 112P4-122P4), fresh and clean set, all with bright colors (and near-perfect registry on the bi-colors), sound with full, balanced margins, Very Fine. Scott \$1,015. Estimate \$600 - 800
- 2494 ★** 1869, 2¢ brown (Scott 113), o.g., hinged, attractive stamp in strong, rich color; sound with three balanced margins, Very Fine, with 2024 P.F. certificate. Scott \$500. Estimate \$300 - 400
- 2495 ★** 1869, 2¢ brown (Scott 113), o.g., hinged, fresh with alluring bright color and solid grill partly visible on face, Fine to Very Fine. Scott \$500. Estimate \$250 - 350



2496

- 2496 ★** 1869, 2¢ brown, without grill (Scott 113b), o.g., hinged, cleanly printed in rich color, sound and nicely centered, Fine to Very Fine, with 1985 and 2016 P.F. certificates. Scott \$14,000. Estimate \$6,000 - 8,000



2497



2498



2499



2500



2501

- 2497 E** 1869, 3¢ Locomotive essay, small numerals, in dark ultramarine (Scott 114-E6c), plate on stamp paper, perf'd and gummed, **block of 4**, slightly disturbed o.g., hinge remnants, exceptionally fresh and beautifully centered, Very Fine to Extremely Fine. Brazer 114E-Cg. Scott \$2,000 as singles. Estimate \$500 - 750
- 2498 ★** 3¢ ultramarine, split grill variety (Scott 114), block of 4 with selvage at right, with grills straddling the horizontal perforations (part grills at top and bottom), slightly disturbed o.g. and small h.r. at center, bright color and strong impression; top right stamp very tiny toned spot, Fine. Estimate \$600 - 750
- 2499 ★** 1869, 3¢ ultramarine (Scott 114), block of 4, o.g., previously hinged, Fine to Very Fine, with 2019 P.S.E. certificate graded F 70. Scott \$1,250. Estimate \$500 - 750
- 2500 ○** 1869, 3¢ ultramarine (Scott 114), this stamp was the featured item in the Linn's report of the famous Zoellner auction, target cancel, Extremely Fine to Superb, ex Zoellner, with 1999 P.F. certificate and 2025 P.F. certificate graded XF-SUP 95J. SMQ **XF-SUP 95J**; \$2,000. Estimate \$1,500 - 2,000
- 2501 (★)** 1869, 6¢ ultramarine (Scott 115), unused without gum, Post Office fresh with clean color on bright paper, sound, Fine to Very Fine, with 1998 P.F. certificate. Scott \$1,050. Estimate \$400 - 600



2502



2503



2504

- 2502 (★)** 1869, 10¢ yellow (Scott 116), unused without gum, Fine to Very Fine, with 1987 P.F. certificate. Scott \$750. Estimate \$350 - 500
- 2503 (★)** 1869, 10¢ yellow (Scott 116), unused without gum, in deep color on fresh, sound paper; light oxidation, Fine to Very Fine, with 1988 P.F. certificate. Scott \$750. Estimate \$350 - 500
- 2504 ○** 1869, 10¢ yellow (Scott 116), Extremely Fine, with 2012 P.S.E. certificate graded XF 90. SMQ **XF 90**; \$350. Estimate \$250 - 350





2505



2506



2507



2508



2509



2510

- 2505 ★** 1869, 12¢ green (Scott 117), o.g., lightly hinged, Post Office fresh with robust color, sound with clear to full margins, Fine to Very Fine, with 2006 P.F. certificate. Scott \$2,000. Estimate \$1,000 - 1,500
- 2506 ★** 1869, 12¢ green (Scott 117), o.g., previously hinged, sound with intense color and clean impression, nearly Very Fine, with 2001 P.F. certificate. Scott \$2,000. Estimate \$800 - 1,200
- 2507 (★)** 1869, 12¢ green (Scott 117), unused without gum, a select example with proof-like presentation, bright and sound, Extremely Fine, with 2025 P.S.A.G. certificate graded XF 90. SMQ **XF 90**; \$1,000. Scott \$800. Estimate \$600 - 800
- 2508 ○** 1869, 12¢ green (Scott 117), a breathtaking example, sound with intense color and flawless centering; cork cancel leaves vignette fully visible, Superb, *only ten stamps grade thus, with a single 100J higher, in PSE's Population Report*, with 2012 P.S.E. certificate graded SUP 98. SMQ **SUP 98**; \$2,500. Estimate \$1,000 - 1,500
- 2509 ○** 1869, 12¢ green (Scott 117), a glorious stamp, pristine with flawless color and centering, light cancel fully clear of vignette, Superb, *only a single 100J ranks higher in PSE's Population Report*, with 2006 P.S.E. certificate graded SUP 98. SMQ **SUP 98**; \$2,500. Scott \$130. Estimate \$2,000 - 2,500
- 2510 ★** 1869, 15¢ brown & blue, type I (Scott 118), o.g., very lightly hinged, cleanly printed in rich colors with perforations clear all around (just so at right), Fine+, with 2001 P.F. certificate. Scott \$9,000. Estimate \$2,500 - 3,500



2511



2512



2513



2514

- 2511 ○** 1869, 15¢ brown & blue, type I (Scott 118), with warm color and superior centering; circle-of-Vs cancel brings grill into relief, Extremely Fine, with 2005 P.S.E. certificate graded XF 90. SMQ **XF 90**; \$1,750. Scott \$900. Estimate \$1,200 - 1,300
- 2512 ○** 1869, 15¢ brown & blue, type I (Scott 118), lovely example with rich colors and attractive centering, Very Fine, with 2013 P.S.E. certificate graded VF 80. SMQ **VF 80**; \$900. Scott \$900. Estimate \$600 - 800
- 2513 ○** 1869, 15¢ brown & blue, type I (Scott 118), fresh with cool color and crisp vignette, light cork cancel does not obscure, Very Fine to Extremely Fine, with 2000 and 2023 P.F. certificates, the latter graded VF-XF 85. SMQ **VF-XF 85**; \$1,150. Scott \$900. Estimate \$600 - 800
- 2514 (★)** 1869, 15¢ brown & blue, type II (Scott 119), unused without gum, pristine with intense colors in perfect registration, well centered and sound, Very Fine to Extremely Fine, with 2000 P.S.E. certificate. Scott \$1,000. Estimate \$750 - 1,000



**2515**

- 2515 ○** 1869, 15¢ brown & blue, type II, center inverted (Scott 119b), according to a recent census, there are only 104 known used copies of this issue, many of which are off centered and have small faults; small tear at left center, small closed tear at top right and two diagonal creases, Very Good, with 2004 P.F. certificate. Scott \$27,500. Estimate \$8,000 - 12,000

(photo on front cover)

**2516****2517****2518****2519****2520****2521**

- 2516 (★)** 1869, 24¢ green & violet (Scott 120), unused without gum, clean with bright frame and deep vignette, the two flawlessly married, Fine to Very Fine, with 2005 P.S.E. certificate graded F-VF 75. SMQ **F-VF 75**; \$2,100. Scott \$3,000. Estimate \$1,200 - 1,800
- 2517 ○** 1869, 24¢ green & violet (Scott 120), incredibly fresh with blindingly white paper and rich color; centrally struck geometric adds to the appeal, Extremely Fine, with 1994 and 2022 P.F. certificates, the latter graded XF 90. SMQ **XF 90**; \$2,000. Scott \$650. Estimate \$800 - 1,200
- 2518 ○** 1869, 24¢ green & violet (Scott 120), Post Office fresh with bright color and paper, grill face-visible, Very Fine, with 2010 P.S.A.G. certificate. Scott \$675. Estimate \$400 - 600
- 2519 ★** 1869, 30¢ ultramarine & carmine (Scott 121), o.g., hinged, in soft, pastel colors meticulously registered, fresh and bright; small thin spot in the grill (nibbed perforation at left not mentioned on accompanying certificate), Fine to Very Fine, with 1980 P.F. certificate. Scott \$3,750. Estimate \$1,500 - 2,000
- 2520 ○** 1869, 30¢ ultramarine & carmine (Scott 121), vignette shift to the left making this stamp an incredible conversation piece, Fine to Very Fine, with 2023 P.F. certificate. Scott \$450. Estimate \$600 - 800
- 2521 (★)** 1869, 90¢ carmine & black (Scott 122), unused without gum, fresh and sound with bright color and crisp detail, Fine to Very Fine, with 1985 P.F. certificate. Scott \$4,000. Estimate \$2,000 - 3,000

**2522**

- 2522 ○** 1869, 90¢ carmine & black (Scott 122), sound and well centered with clean impression with premium red cork cancel, Very Fine, with 2009 P.S.E. and 2023 P.F. certificates. Scott \$3,100. Estimate \$3,000 - 4,000



2523



2524

- 2523 ○** 1869, 90¢ carmine & black (Scott 122), Post Office fresh with strong color and solid face-visible grill, Fine to Very Fine, with 2024 P.F. certificate. Scott \$2,100. Estimate \$1,000 - 1,200

- 2524 ○** 1869, 90¢ carmine & black (Scott 122), in bold color with grill well-defined and premium red cancel light and diffuse; closed tear at top right, otherwise Fine. Scott \$3,100. Estimate \$500 - 750



2525

- 2525 ○** 1869, 90¢ carmine & black (Scott 122), a lovely example with outstanding color and freshness, light cork cancel making grill face-visible, Extremely Fine to Superb, *only four stamps grade higher in PSE's Population Report*, with 2001, 2006 and 2011 P.F. certificates, the latter two graded XF-SUP 95. SMQ **XF-SUP 95**; \$9,000. Scott \$2,100. Estimate \$6,000 - 8,000

## 1875 RE-ISSUE OF THE 1869 PICTORIAL ISSUE



2526



2527



2528



2529



2530

- 2526 ★** 1869 (1875 Re-issue), 1¢ buff (Scott 123), o.g., hinged, sound and clean with strong color and crisp detail, Very Fine, with 2006 P.F. certificate graded VF 80. SMQ **VF 80**; \$600. Scott \$525. Estimate \$400 - 600
- 2527 ★** 1869 (1875 Re-issue), 1¢ buff (Scott 123), o.g., hinged, one to make the old printer proud, with flawless color and impression, fresh and very nicely centered for this difficult issue; single short perforation at top not noted on accompanying certificates, Very Fine to Extremely Fine, with 1991 P.F. and 2020 P.S.A.G. certificates, the latter graded VF-XF 85. SMQ **VF-XF 85**; \$850. Scott \$525. Estimate \$600 - 800
- 2528 ★** 1869 (1875 Re-issue), 2¢ brown (Scott 124), part o.g., a beauty with compelling color and clarity, bright and sound with superior centering, Very Fine to Extremely Fine, *only 4755 sold*, with 1991 P.F. certificate. Scott \$600. Estimate \$600 - 800
- 2529 ○** 1869 (1875 Re-issue), 2¢ brown (Scott 124), Fine, *only 4755 sold*, with 1984 P.F. certificate. Scott \$750. Estimate \$250 - 350
- 2530 ★** 1869 (1875 Re-issue), 3¢ blue (Scott 125), o.g., lightly hinged, boldly printed in robust color on bright, fresh paper, Fine+, *only 1406 sold*. Scott \$5,000. Estimate \$2,000 - 3,000



2531

2531 (★) 1869 (1875 Re-issue), 3¢ blue (Scott 125), unused without gum, Fine to Very Fine, *only 1406 sold*, with 2024 Crowe certificate. Scott \$2,500. Estimate \$1,000 - 1,500



2532

2532 ★ 1869 (1875 Re-issue), 6¢ blue (Scott 126), part o.g., in fresh color with clean impression and clear to full margins; small perforation tip flaws do not detract, Fine to Very Fine, *only 2226 sold*. Scott \$1,900. Estimate \$800 - 1,200



2533

2533 ○ 1869 (1875 Re-issue), 6¢ blue (Scott 126); thin at center and tear at lower right margin, Very Fine, *only 2226 sold*, with 2000 A.P.S. certificate. Scott \$3,000. Estimate \$750 - 1,000



2534

2534 ○ 1869 (1875 Re-issue), 6¢ blue (Scott 126), single, indistinct cancel, lovely bright blue shade on brilliant paper, fresh and Fine, *only 2226 sold*. Scott \$3,000. Estimate \$1,000 - 1,500



2535

2535 ★ 1869 (1875 Re-issue), 10¢ yellow (Scott 127), slightly disturbed o.g., Fine to Very Fine, *only 1927 sold*, with 2006 P.F. certificate. Scott \$1,600. Estimate \$600 - 800



2536

2536 (★) 1869 (1875 Re-issue), 10¢ yellow (Scott 127), unused without gum, well centered and bright with radiant color, Very Fine, *only 1927 sold*, with 2006 P.F. certificate. Scott \$750. Estimate \$500 - 750



2537

2537 (★) 1869 (1875 Re-issue), 12¢ green (Scott 128), unused without gum, fresh and sound with deep, bold color and sharp detail, Fine to Very Fine, *only 1584 sold*. Scott \$1,000. Estimate \$500 - 750



2538

2538 ★ 1869 (1875 Re-issue), 15¢ brown & blue, type III (Scott 129), part o.g., pretty stamp with rich colors and bright paper, sound; small toned spot in "I" of "15", Fine to Very Fine, *only 1981 sold*, with 1964 P.F. certificate. Scott \$1,300. Estimate \$750 - 1,000



2539

2539 ○ 1869 (1875 Re-issue), 15¢ brown & blue, type III (Scott 129), single, Deep rich colors, bold strike of, multiple strikes of registry oval cancel, deep rich re-issue colors on fresh white paper, a beautiful stamp in sound Very Fine condition, *only 1981 sold*. Scott \$1,000. Estimate \$800 - 1,200



2540

2540 ○ 1869 (1875 Re-issue), 15¢ brown & blue, type III (Scott 129), Fine to Very Fine, *only 1981 sold*, with 2005 P.F. certificate. Scott \$1,000. Estimate \$350 - 500



2541

2541 ★ 1869 (1875 Re-issue), 24¢ green & violet (Scott 130), o.g., hinged, a stellar example with rich colors in near-perfect registration, sound on bright white paper, *only 2091 sold*, with 2001 P.F. and 2016 P.S.E. certificates. Scott \$2,100. Estimate \$1,500 - 2,000



2542

2542 ★ 1869 (1875 Re-issue), 24¢ green & violet (Scott 130), o.g., lightly hinged, a choice example with radiant colors, sharp detail, and outstanding centering on immaculate paper, Extremely Fine, a stamp to grace the finest of collections, *only 2091 sold*, with 2024 P.F. certificate graded XF 90. SMQ XF 90; \$4,750. Scott \$2,100. Estimate \$3,500 - 5,000





2543

2543 (★)

1869 (1875 Re-issue), 24¢ green & violet (Scott 130), unused without gum, Very Fine, *only 2091 sold*, with 2006 P.S.E. certificate graded VF 80. Scott \$1,000. Estimate \$750 - 1,000



2544

2544 ○

1869 (1875 Re-issue), 24¢ green & violet (Scott 130), pen cancel, great proof-like color with the violet vignette, that can often be washed out, perfectly preserved on this stamp; creased at top and thin, Very Fine, *only 2091 sold*, with 2006 A.P.S. certificate. Scott \$1,600. Estimate \$400 - 600



2545

2545 ★

1869 (1875 Re-issue), 30¢ ultramarine & carmine (Scott 131), part o.g., bright and fresh with bold colors well registered; sound and alluring, Fine to Very Fine, *only 1535 sold*, with photocopy of 1974 P.F. certificate. Scott \$2,250. Estimate \$1,000 - 1,500



2546

2546 (★)

1869 (1875 Re-issue), 30¢ ultramarine & carmine (Scott 131), unused without gum, eye-catching with bright, bold colors on fresh paper; couple short perforations, a tiny stained spot at upper right, otherwise Very Fine, *only 1535 sold*. Scott \$1,100. Estimate \$600 - 800



2547

2547 ★

1869 (1875 Re-issue), 90¢ carmine & black (Scott 132), part o.g., pristine with pulsating color and razor-sharp detail throughout, Fine to Very Fine, *only 1356 sold*, with 1984 P.F. certificate. Scott \$3,750. Estimate \$2,000 - 3,000



2548

2548 ★

1869 (1880 Re-issue), 1¢ buff (Scott 133), o.g., very lightly hinged, a stellar example, fresh and sound, with rich, deep color and exceptional centering, Extremely Fine, *only 5000 sold*. Scott \$375. Estimate \$500 - 750

## Kelleher website featuring these sections: View and download all past catalogs



## Subscribe and view our current and past quarterly magazines



*The*  
**FLAGSHIP**  
*Series*

Session 2

Sale 815

Wednesday, July 23, 2025

Beginning at 10:00 A.M.

At our offices in Danbury, CT

Lots 2549 - 3093

## 1870-1871 NATIONAL BANK NOTE CO. ISSUE, H GRILL



2549

2549 (★)

1870, 1¢ ultramarine, H. grill, N.B.N.C. printing (Scott 134), unused without gum, fresh and bright with cool color, Fine to Very Fine. Scott \$700. Estimate \$350 - 500



2550

2550 ★

1870, 2¢ red brown, partially doubled H. grill, N.B.N.C. printing (Scott 135 var.), o.g., lightly hinged, an intriguing item, with full grill at right and small part of a second, separate grill at left; sound with fresh, bright color and massive margins, Very Fine to Extremely Fine, with 2016 P.F. certificate. Scott \$1,400. Estimate \$1,000 - 1,200



2551

2551 (★)

1870, 2¢ red brown, H. grill, N.B.N.C. printing (Scott 135), unused without gum, Post Office fresh with clean impression and near-perfect centering; tiny inclusion above bottom perforation (below "E" of "CENTS") noted for accuracy, Extremely Fine, with 1969 P.F. certificate. Scott \$360. Estimate \$400 - 600



2552

2552 ★

1870, 3¢ green, H. grill, N.B.N.C. printing (Scott 136), o.g., lightly hinged, attractive and fresh with deep, suffused color, Fine to Very Fine, with 2007 P.F. certificate. Scott \$575. Estimate \$300 - 400



2553

2553 (★)

1870, 6¢ carmine, H. grill, N.B.N.C. printing (Scott 137), unused without gum, fresh and bright with alluring color and clarity; faint natural crease, nearly Very Fine, with 1985 P.F. certificate. Scott \$1,750. Estimate \$1,000 - 1,500



2554

2554 (★)

1871, 7¢ vermillion, H. grill, N.B.N.C. printing (Scott 138), unused without gum, crisply printed with unblemished color; fresh and sound, Fine+, with 1994 P.S.E. certificate. Scott \$1,550. Estimate \$400 - 600



2555

2555 (★)

1870, 10¢ brown, H. grill, N.B.N.C. printing (Scott 139), unused without gum, fresh with solid color and clear detail, Fine, with 2007 P.F. certificate. Scott \$2,700. Estimate \$750 - 1,000



2556

2556 (★)

1870, 12¢ dull violet, H. grill, N.B.N.C. printing (Scott 140), unused without gum, in cool color cleanly printed, traces of two grill rows at left edge; tiny soiled spot at top of head, otherwise sound, Fine+, a rare stamp, with 1952 A.P.S. and 2011 Weiss certificates, plus 1952 letter from Lester Brookman. Scott \$18,500. Estimate \$5,000 - 7,500

(photo on front cover)



**2557****2557** ○

**1870, 12¢ dull violet, H. grill, N.B.N.C. printing (Scott 140)**, fresh with appealing color and unusual crossroads cancel; single short perforation at top, Fine, with 2025 P.F. certificate. Scott \$4,000. Estimate \$1,000 - 1,500

**2558****2558** ○

**1870, 12¢ dull violet, H. grill, N.B.N.C. printing (Scott 140)**, Extremely Scarce; a couple thin specks and perf faults at top, Fine to Very Fine centering, with 1967 P.F. and 1999 A.P.S. certificates. Scott \$4,000. Estimate \$800 - 1,200

**2559****2559** ○

**1870, 15¢ orange, H. grill, N.B.N.C. printing (Scott 141)**, black cork cancellation, Fine, with 2022 Crowe certificate. Scott \$1,500. Estimate \$400 - 600

**2560****2560** ★

**1870, 15¢ orange, I. grill, N.B.N.C. printing (Scott 141A)**, disturbed part o.g., in bright color without a hint of oxidation, the grill displaced to bottom right; gum stains and two scuffed perforations at right, Very Good, with 2004 P.S.E. certificate. Scott \$16,500. Estimate \$2,000 - 3,000

**2561****2561** ○

**1870, 24¢ purple, pale shade, H. grill, N.B.N.C. printing (Scott 142)**, Hardly ever encountered, the split grill is listed with a dash in the current Scott catalog, red segmented cork cancel, split grill; tiny 0.5mm tear at top, Fine to Very Fine centering, ex Clyde Jennings, Jr., with 1959 P.F. certificate and 2021 Crowe certificate. Scott \$6,500. Estimate \$2,000 - 3,000

**2562****2562** ○

**1870, 24¢ purple, H. grill, N.B.N.C. printing (Scott 142)**, with solid color and clean impression, nicely centered with black cork cancel; vertical crease at right and tiny tear at upper left, otherwise almost Very Fine, with 2025 P.F. certificate. Scott \$6,500. Estimate \$3,000 - 4,000

**2563****2563** ★

**1870, 30¢ black, H. grill, N.B.N.C. printing (Scott 143)**, part o.g., in attractive color with clean lines and fresh paper; small crease (corner perforation) at bottom, Fine, with 1973 P.F. certificate. Scott \$20,000. Estimate \$4,000 - 6,000



2564

- 2564 ★** 1870, 90¢ carmine, H. grill, N.B.N.C. printing (Scott 144), part o.g., fresh with sound perforations and clean color; tiny thins at lower right and bottom right corner, Fine, with 1966 and 2006 P.F. certificates. Scott \$25,000. Estimate \$5,000 - 7,500

## 1870-1871 NATIONAL BANK NOTE CO. ISSUE, WITHOUT GRILL



2565



2566



2567



2568



2569

- 2565 ★★** 1870, 2¢ red brown, without grill, N.B.N.C. printing (Scott 146), o.g., never hinged, sound with crisp detail in appealing color, Fine+, with 2004 P.F. certificate. Scott \$350 for o.g. Estimate \$400 - 500
- 2566 ★** 1870, 2¢ red brown, without grill, N.B.N.C. printing (Scott 146), o.g., previously hinged, Very Fine, with 2005 P.F. certificate for block. Scott \$350. Estimate \$350 - 500
- 2567 (★)** 1870, 10¢ brown, without grill, N.B.N.C. printing (Scott 150), unused without gum, fresh with warm color and clean impression, sound and nicely centered, Very Fine, with 2017 P.S.E. certificate graded VF 80. SMQ **VF 80**; \$850. Scott \$800. Estimate \$500 - 750
- 2568 ★** 1870, 12¢ dull violet, without grill, N.B.N.C. printing (Scott 151), o.g., hinged, with crisp detail in solid color, fresh and sound, Fine+. Scott \$2,900. Estimate \$1,000 - 1,500
- 2569 ★** 1870, 12¢ dull violet, without grill, N.B.N.C. printing (Scott 151), o.g., hinged with redistributed gum, crisply printed in bold color with sharp detail; some gum staining at top, Fine to Very Fine, with 2001 P.F. certificate. Scott \$2,850. Estimate \$600 - 800

Kelleher offers **telephone bidding** during the auction for clients on a priority basis, so please call us to arrange for phone bidding as soon as possible.



2570



2571



2572



2573



2574



2575

- 2570 ○ 1870, 12c dull violet, without grill, N.B.N.C. printing (Scott 151), a lovely example with intense color and clear detail, wonderfully centered with segmented cork cancel, Extremely Fine, with 1992 P.F. certificate. Scott \$200. Estimate \$300 - 400
- 2571 ★ 1870, 15c bright orange, without grill, N.B.N.C. printing (Scott 152), o.g., lightly hinged, wonderfully fresh with brilliant color and clear detail, Very Fine, with 2023 P.F. certificate graded VF 80. SMQ VF 80; \$3,500. Scott \$3,500. Estimate \$2,500 - 3,500
- 2572 (★) 1870, 15c bright orange, without grill, N.B.N.C. printing (Scott 152), unused without gum, attractive stamp with appealing centering and color; single short perforation at right, faintest whisper of oxidation in frame, Fine to Very Fine. Scott \$1,300. Estimate \$600 - 800
- 2573 ○ 1870, 15c bright orange, without grill, N.B.N.C. printing (Scott 152), with bold, unadulterated color, fresh with nicely balanced margins and a light c.d.s. cancel, Extremely Fine, with 2017 P.S.E. certificate graded XF 90. SMQ XF 90; \$700. Scott \$225. Estimate \$500 - 700
- 2574 ○ 1870, 15c bright orange, without grill, N.B.N.C. printing (Scott 152), eye-catching jumbo looking like it was printed yesterday, sound and remarkably bright with lightly struck red cork cancel, Extremely Fine, *the sole stamp grading thus, with just three higher; in PSE's Population Report*, with 2016 P.F. and 2022 P.S.E. certificates, the latter graded XF 90 J. SMQ XF 90J; \$1,100. Scott \$240. Estimate \$750 - 1,000
- 2575 ★ 1870, 24c purple, without grill, N.B.N.C. printing (Scott 153), o.g., hinged, fresh and sound with grand color and outstanding detail, Very Fine, with 2024 P.S.A.G. certificate. Scott \$1,700. Estimate \$1,000 - 1,500



2576



2577



2578



2579



2580

- 2576 (★) 1870, 24c purple, without grill, N.B.N.C. printing (Scott 153), unused without gum, Post Office fresh with lovely color and bright paper, sound with all margins clear, Fine to Very Fine. Scott \$650. Estimate \$350 - 500
- 2577 ★ 1870, 30c black, without grill, N.B.N.C. printing (Scott 154), disturbed o.g., sound and fresh with clean impression and clear detail, Fine, with 2003 P.S.E. certificate. Scott \$7,000. Estimate \$1,500 - 2,000
- 2578 ★ 1870, 30c black, without grill, N.B.N.C. printing (Scott 154), o.g., previously hinged; reperforated at left, Very Fine to Extremely Fine centering, with 1988 and 2023 P.F. certificates. Scott \$7,000. Estimate \$2,000 - 3,000
- 2579 (★) 1870, 90c carmine, without grill, N.B.N.C. printing (Scott 155), regummed, still with great eye appeal, the bright paper underscoring the bold color and clean lines, Good, with 2002 P.S.E. certificate graded G 30. SMQ G 30. Scott \$1,800. Estimate \$300 - 400
- 2580 ○ 1870, 90c carmine, without grill, N.B.N.C. printing (Scott 155), crisp in bold color with superior centering and a segmented waffle grid cork cancel, Very Fine to Extremely Fine, with 1989 and 2024 P.F. certificates, the latter graded VF-XF 85. SMQ VF-XF 85; \$500. Scott \$350. Estimate \$300 - 400



## 1873 CONTINENTAL BANK NOTE CO. ISSUE, WHITE WOVE



2581

- 2581 P 1873, C.B.N.C. Issue, 1¢ to 90¢ complete, plate proofs on India paper (Scott 156P3-166P3), a lovely set, each with full to oversized margins and outstanding color; slight oxidation to the 15¢ as often, Very Fine nonetheless. Scott \$598. Estimate \$300 - 400



2582

- 2582 ★★ 1873, 1¢ ultramarine, C.B.N.C. printing (Scott 156), o.g., never hinged, bright and sound with alluring color and clarity, Very Fine, with 2025 P.S.A.G. certificate. Scott \$225 for o.g. Estimate \$400 - 600



2583

- 2583 ★ 1873, 2¢ brown, C.B.N.C. printing (Scott 157), o.g., very lightly hinged, a gorgeous stamp with robust color on radiant white paper, sound with superior centering, Very Fine to Extremely Fine, with 2016 P.F. certificate. Scott \$325. Estimate \$350 - 500



2584

- 2584 ★★ 1873, 3¢ green, C.B.N.C. printing (Scott 158), the Stamp Market Quarterly does not currently list never hinged stamps of this issue, o.g., never hinged, Extremely Fine, with 2024 P.S.E. certificate graded XF 90. SMQ XF 90; \$300 for PH. Estimate \$600 - 800



2585



2586



2587



2588



2589



2590

- 2585 ★ 1873, 3¢ green, C.B.N.C. printing, grilled (Scott 158e), o.g., hinge remnant (small), Post Office fresh with bold color and face-visible grill; sound and enticing, nearly Very Fine, with 2025 Crowe certificate. Scott \$550. Estimate \$350 - 500

- 2586 ★ 1873, 6¢ dull pink, C.B.N.C. printing (Scott 159), o.g., lightly hinged, clean and bright with solid color, Very Fine. Scott \$375. Estimate \$250 - 350

- 2587 ★ 1873, 6¢ dull pink, C.B.N.C. printing, grilled (Scott 159b), with "J" grill experimental essay, 12x17 points (9x13½ mm) in size, larger than the issued 10x12 points "J" grill, o.g., hinge remnant, with fresh color and crisp impression, the grill boldly struck; top horizontal row of grill points break the paper, Fine to Very Fine nonetheless, a rare item worthy of study and exhibition, with 2020 Crowe certificate. Scott \$1,800+. Estimate \$750 - 1,000

- 2588 (★) 1873, 7¢ orange vermillion, C.B.N.C. printing (Scott 160), unused without gum, a gorgeous stamp, pristine with proof-like color and detail plus superior centering, Very Fine to Extremely Fine, with 2006 P.S.E. certificate graded VF-XF 85. SMQ VF-XF 85; \$500. Scott \$350. Estimate \$300 - 400

- 2589 ★ 1873, 10¢ brown, C.B.N.C. printing (Scott 161), o.g., hinged, Post Office fresh with solid color and sharp detail, bright and attractively centered, Very Fine. Scott \$800. Estimate \$500 - 750

- 2590 ★ 1873, 10¢ brown, C.B.N.C. printing (Scott 161), o.g., lightly hinged, Post Office fresh with clean impression, Very Fine to Extremely Fine, with 2013 P.F. certificate graded VF-XF 85. SMQ VF-XF 85; \$1,600. Scott \$800. Estimate \$1,000 - 1,500



2591

**2591 (★)** 1873, 12¢ blackish violet, C.B.N.C. printing (Scott 162), regummed, bright and clean with attractive color and crisp detail, Very Fine to Extremely Fine, with 2005 P.F. certificate. Scott \$775. Estimate \$750 - 1,000



2592

**2592 ○** 1873, 12¢ blackish violet, C.B.N.C. printing (Scott 162), the value of this stamp is in the beautiful cancel over its premium centering, gorgeous premium fancy blue starburst cancel, Very Fine to Extremely Fine, with 2025 P.F. certificate graded VF-XF 85. SMQ **VF-XF 85**; \$185. Estimate \$400 - 600



2593

**2593 (★)** 1873, 15¢ yellow orange, C.B.N.C. printing (Scott 163), unused without gum, pretty stamp with pristine, bright color and fresh paper; faint horizontal crease at bottom, Fine to Very Fine, with 1986 P.F. certificate. Scott \$850. Estimate \$300 - 400



2594

**2594 (★)** 1873, 15¢ yellow orange, C.B.N.C. printing, silk fiber paper (Scott 163 var.), regummed, in glowing color on bright paper, blue silk fiber visible on shoulder; crease and small tear at top, otherwise Fine, with 1971 and 2020 P.F. certificates. Scott \$3,000. Estimate \$600 - 800



2595

**2595 (★)** 1873, 30¢ gray black, C.B.N.C. printing (Scott 165), unused without gum, with solid color and clear detail on fresh paper; shallow thin, Fine+, with 2002 A.P.S. certificate. Scott \$1,300. Estimate \$300 - 400



2596

**2596 ★** 1873, 90¢ rose carmine, C.B.N.C. printing (Scott 166), o.g., lightly hinged, Post Office fresh with enticing color and impression, Fine+, with photocopy of 1984 P.F. certificate for block of four, this position 2. Scott \$2,000. Estimate \$750 - 1,000



2597

**2597 ○** 1873, 90¢ rose carmine, C.B.N.C. printing (Scott 166), Post Office fresh in cool color, with exceptional centering and a light oval Registry cancel, Extremely Fine, ex Gavula, Kirke, with 2000, 2005 and 2006 P.F. certificates, the last graded XF 90. SMQ **XF 90**; \$700. Scott \$325. Estimate \$400 - 600

Kelleher offers **telephone bidding** during the auction for clients on a priority basis, so please call us to arrange for phone bidding as soon as possible.

## 1875 SPECIAL PRINTING OF THE 1873 CONTINENTAL ISSUE, HARD WHITE WOVE



2598

2598 (★)

**1875, 1¢ ultramarine, C.B.N.C. “Hard Paper” Special Printing (Scott 167)**, without gum as issued, an attention-grabbing bottom right margin single, the bottom selvage cut wide capturing part arrow and making the stamp **appear to be imperforate at bottom**; light stain at right, despite the position of the perforations, a Very Fine or better appearing EFO, and a must-have for the specialist, with 1974 A.P.S. certificate. Scott \$14,000. Estimate \$8,000 - 12,000



2599

2599 (★)

**1875, 2¢ dark brown, C.B.N.C. “Hard Paper” Special Printing (Scott 168)**, bottom right corner margin single, without gum as issued, a captivating example of this tough stamp, with immense color depth, great clarity, and flawless centering amid very tight margins; natural straight edge at right and bottom; horizontal crease, otherwise Very Fine, with 1966 P.F. certificate. Scott \$5,750. Estimate \$3,000 - 4,000



2600

2600 (★)

**1875, 3¢ blue green, C.B.N.C. “Hard Paper” Special Printing (Scott 169)**, without gum as issued, pristine with intense color; unpunched perforations at left, scissors-cut at right as nearly always, Fine+, with 1959 and 1975 P.F. certificates. Scott \$20,000. Estimate \$8,000 - 12,000



**FRESH 1875 6¢ CONTINENTAL “HARD PAPER” SPECIAL PRINTING (SCOTT #170)**



**2601**

**2601 (★)**

**1875, 6¢ dull rose, C.B.N.C. “Hard Paper” Special Printing (Scott 170)**, without gum as issued, Post Office fresh with cool color on luminous paper, nicely centered, Very Fine, with 1970 and 1983 P.F. certificates. Scott \$19,000.  
Estimate \$12,000 - 18,000

One of only 35 available to collectors (the 36th in the Miller Collection). Approximately half have scissors-trimmed perforations on at least one side. These special printings of stamps in then-current use, along with reprints and re-issues, were made for sale to collectors. While valid for postage, actual postal use is almost non-existent.

**2602****2602 (★)**

**1875, 7¢ reddish vermillion, C.B.N.C. “Hard Paper” Special Printing (Scott 171)**, without gum as issued, fresh example with robust color and crisp detail, scissors-cut at right, natural straight edge at bottom; faults (“defective” in words of accompanying certificate), Fine to Very Fine appearance, with 1972 P.F. certificate. Scott \$4,000.  
Estimate \$1,000 - 1,500

**2603****2603 (★)**

**1875, 10¢ pale brown, C.B.N.C. “Hard Paper” Special Printing (Scott 172)**, without gum as issued, pretty example with strong color and clean detail, bright and nicely centered; extraneous printer’s ink at right, Fine to Very Fine, with 1983 P.F. certificate. Scott \$18,000.  
Estimate \$8,000 - 12,000

**2604****2604 (★)**

**1875, 12¢ dark violet, C.B.N.C. “Hard Paper” Special Printing (Scott 173)**, without gum as issued, attention-grabbing with proof-like color and detail, bright and well centered; two short/pulled perforations at top, otherwise Very Fine, with 1948 (!) and 1994 P.F. certificates. Scott \$5,250.  
Estimate \$2,500 - 3,500

**EXCEPTIONAL 15¢ CONTINENTAL “HARD PAPER” SPECIAL PRINTING (SCOTT #174)****2605****2605 (★)**

**1875, 15¢ bright orange, C.B.N.C. “Hard Paper” Special Printing (Scott 174)**, without gum as issued, Post Office fresh with radiant color and clean detail, centered just to top but otherwise with full to oversized margins, Very Fine, with 1983 P.F. certificate. Scott \$18,000. Estimate \$10,000 - 15,000

One of only 40 available to collectors (the 41st in the Miller Collection). The majority have scissors-trimmed perforations on at least one side with many off-center as well. These special printings of stamps in then-current use, along with reprints and re-issues, were made for sale to collectors. While valid for postage, actual postal use is almost non-existent.

**2606****2606 (★)**

**1875, 24¢ dull purple, C.B.N.C. “Hard Paper” Special Printing (Scott 175)**, without gum as issued, fresh and sound with robust color and clear design, nicely centered amid tight margins, nearly Very Fine, with 1950 P.F. certificate. Scott \$3,250. Estimate \$2,000 - 3,000



**NEAR-PERFECT 1875 30¢ CONTINENTAL “HARD PAPER” SPECIAL PRINTING  
(SCOTT #176)**



**2607**

**2607 (★)**

**1875, 30¢ greenish black, C.B.N.C. “Hard Paper” Special Printing (Scott 176)**, without gum as issued, outstanding example, pristine and sound, crisp with centering far superior to most, Very Fine to Extremely Fine, a showpiece, with 1997 P.S.E. certificate. Scott \$12,000. Estimate \$15,000 - 20,000

(photo on front cover)

One of only 50 available to collectors (the 51st in the Miller Collection). Nearly all (40) have scissors-trimmed perforations on at least one side. These special printings of stamps in then-current use, along with reprints and re-issues, were made for sale to collectors. While valid for postage, actual postal use is almost non-existent.

## ALLURING 1875 90¢ CONTINENTAL “HARD PAPER” SPECIAL PRINTING (SCOTT #177)



2608

2608 (★)

**1875, 90¢ violet carmine, C.B.N.C. “Hard Paper” Special Printing (Scott 177)**, without gum as issued, Post Office fresh with robust color and attractive centering, Very Fine, with 1959 and 1975 P.F. certificates. Scott \$17,000.  
Estimate \$10,000 - 15,000

One of only 44 available to collectors (the 45th in the Miller Collection). All but 17 have scissors-trimmed perforations on at least one side. These special printings of stamps in then-current use, along with reprints and re-issues, were made for sale to collectors. While valid for postage, actual postal use is almost non-existent.

## 1875 CONTINENTAL BANK NOTE CO. ISSUE, YELLOWISH WOVE



2609



2610



2611



2612



2613



2614

- 2609 ★★** 1875, 2¢ vermilion, C.B.N.C. printing (Scott 178), o.g., never hinged, sound with radiant color on bright paper, Fine to Very Fine, with 2025 P.F. certificate. Scott \$350 for o.g. Estimate \$500 - 750
- 2610 ★** 1875, 2¢ vermilion, C.B.N.C. printing (Scott 178), o.g., very lightly hinged, Post Office fresh with bright color and superior centering; tiny natural paper inclusions, Very Fine to Extremely Fine, with 1999 P.F. certificate. Scott \$350. Estimate \$300 - 400
- 2611 ★** 1875, 5¢ blue, C.B.N.C. printing (Scott 179), o.g., hinged, sound with exceptional color depth and attractive centering; faint staining in top margin due to prior hinge, Fine to Very Fine. Scott \$700. Estimate \$300 - 400

## 1879 AMERICAN BANK NOTE CO. ISSUE, SOFT PAPER

- 2612 ★** 1879, 5¢ blue, A.B.N.C. printing (Scott 185), o.g., lightly hinged, enticing with immense color and deep liens, Fine to Very Fine. Scott \$550. Estimate \$250 - 350
- 2613 ○** 1879, 5¢ blue, A.B.N.C. printing (Scott 185), a gorgeous jumbo with wonderful color depth and mathematical centering, sound and lightly cancelled, Superb, *only one stamp grades thus, with a single 100 higher, in PSE's Population Report*, with 1992 P.F. and 2014 P.S.A.G. certificates, the latter graded SUP 98 J. SMQ **SUP 98J**; \$1,400. Estimate \$750 - 1,000
- 2614 ★** 1879, 6¢ pink, A.B.N.C. printing (Scott 186), o.g., very lightly hinged, with superior centering, cleanly printed in cool shade, Very Fine to Extremely Fine, with 2005 P.F. certificate. Scott \$900. Estimate \$1,000 - 1,500



2615



2616



2617



2618

- 2615 (★)** 1879, 10¢ brown, A.B.N.C. printing, without secret mark (Scott 187), the stamp is among the highest graded mint stamps known according to the PSE population reported with only one mint stamp graded higher, unused without gum, Extremely Fine, with 2021 P.F. certificate graded XF 90. SMQ **XF 90**; \$1,600. Estimate \$1,500 - 2,000
- 2616 (★)** 1879, 10¢ brown, A.B.N.C. printing, without secret mark (Scott 187), regummed, fresh with clean color and detail, Fine to Very Fine. Scott \$1,000. Estimate \$500 - 750
- 2617 ★** 1879, 10¢ brown, A.B.N.C. printing, with secret mark (Scott 188), o.g., lightly hinged, Post Office fresh with crisp lines and solid color, Very Fine, with 2019 P.S.A.G. certificate. Scott \$1,800. Estimate \$1,200 - 1,800
- 2618 (★)** 1879, 10¢ brown, A.B.N.C. printing, with secret mark (Scott 188), unused without gum, sound with intense color and clean lines, fresh with faint secret mark, Fine to Very Fine, with 2006 P.F. certificate. Scott \$650. Estimate \$300 - 400





2619



2620



2621

- 2619 ○** 1879, 10¢ brown, A.B.N.C. printing, with secret mark (Scott 188), an immaculate example with flawless color, clarity and centering, with the bonus of a nearly face-free cancel in purple, Superb, *only five stamps grade higher in PSE's Population Report*, with 2012 Weiss certificate graded SUP 98. SMQ SUP 98; \$1,550. Estimate \$800 - 1,200
- 2620 ★** 1879, 30¢ full black, A.B.N.C. printing (Scott 190), o.g., lightly hinged, lovely example, bright with proof-like detail, Fine to Very Fine. Scott \$850. Estimate \$400 - 600
- 2621 ★★** 1879, 90¢ carmine, A.B.N.C. printing (Scott 191), o.g., never hinged, fresh and sound with strong color on bright paper, Fine, with 1994 P.F. certificate. Scott \$7,250. Estimate \$1,500 - 2,000

## 1880-1882 SPECIAL PRINTINGS OF THE 1879 & 1882 ABNC ISSUE SOFT PAPER



2622

- 2622 (★)** 1880, 2¢ black brown, A.B.N.C. "Soft Paper" Special Printing (Scott 193), without gum as issued, a strikingly fresh example, with bold color, sharp detail, and like-new paper; tiny inclusion in top perforation tooth, natural straight edge at right, Fine to Very Fine, an all-around pretty stamp, with 1968 P.F. certificate. Scott \$16,000. Estimate \$8,000 - 12,000



2623

- 2623 (★)** 1880, 7¢ scarlet vermilion, A.B.N.C. "Soft Paper" Special Printing (Scott 196), without gum as issued, sound and bright with rich, deep color and crisp detail; tiny inclusion (inner edge of oval frame at left) noted for accuracy, Fine but with great eye appeal, with 2004 P.F. certificate. Scott \$6,250. Estimate \$3,000 - 4,000



2624

2624 (★)

1880, 12¢ blackish purple, A.B.N.C. “Soft Paper” Special Printing (Scott 198), without gum as issued, fresh with proof-like color and detail; tiny thin spot at top, Fine. Scott \$9,000. Estimate \$4,000 - 6,000



2625

2625 (★)

1880, 24¢ dark violet, A.B.N.C. “Soft Paper” Special Printing (Scott 200), without gum as issued, fresh-faced with exquisite color and clear details; small, light thin, Fine+, a bright, tempting stamp, with 1971 A.P.S. certificate. Scott \$8,500. Estimate \$3,500 - 5,000

Kelleher website featuring these sections:  
View and download all past catalogs



Subscribe and view our current and past quarterly magazines



**RARE 1880 90¢ AMERICAN “SOFT PAPER” SPECIAL PRINTING (SCOTT #202)****2626****2626 (★)**

**1880, 90¢ dull carmine, A.B.N.C. “Soft Paper” Special Printing (Scott 202)**, without gum as issued, with robust color and solid impression, a fresh-faced wide Perry; tiny thin spot at bottom, small painted-over area in the “9” of “90”, Very Fine appearance, with 1987 and 2004 P.F. certificates. Scott \$26,000. Estimate \$10,000 - 15,000

(photo on front cover)

Only 43 examples known, one each in the Miller Collection and the PF’s Luff Reference Collection, leaving 41 available to collectors.



## 1881-1882 AMERICAN BANK NOTE CO. ISSUE, RE-ENGRAVED

2627 ★★田

1881, 3¢ blue green, re-engraved (Scott 207), bottom right corner block of 31 with part imprint, o.g., never hinged, with fresh color and clean detail; small gum skips, some separations and toning, Fine. Scott \$7,750 as singles. (photo on web site)  
Estimate \$750 - 1,000



2628



2629



2630



2631



2632

2628 ★ 1882, 6¢ rose, re-engraved (Scott 208), o.g., lightly hinged, pristine and sound with luxuriant color and clean detail, nearly Very Fine. Scott \$825. Estimate \$350 - 500

2629 ★★ 1882, 10¢ brown, re-engraved (Scott 209), o.g., never hinged, Post Office fresh with solid color and sharp detail, sound and nicely centered, Very Fine, with 2025 P.S.A.G. certificate graded VF 80. SMQ VF 80; \$475. Scott \$525. Estimate \$350 - 500

2630 ★★ 1883, 4¢ blue green (Scott 211), o.g., never hinged, Post Office fresh with razor-sharp detail in luxuriant color, Very Fine, with 2025 P.S.A.G. certificate graded VF 80. SMQ VF 80; \$950. Scott \$750. Estimate \$600 - 800

2631 ★★ 1883, 2¢ pale red brown, Special Printing (Scott 211B), o.g., never hinged, enticing stamp with razor sharp lines in appealing color, sound on bright paper, Very Fine, with 2018 P.F. certificate graded VF 80. SMQ VF 80; \$850. Scott \$1,150. Estimate \$600 - 800

2632 ★ 1883, 2¢ pale red brown, Special Printing (Scott 211B), wide top margin part imprint single, o.g., lightly hinged, Post Office fresh and sound, cleanly printed and wonderfully centered, Extremely Fine. Scott \$450. Estimate \$400 - 600

## 1887 AMERICAN BANK NOTE CO. ISSUE



2633



2634

2633 ★★ 1887, 3¢ vermilion (Scott 214), o.g., never hinged, Extremely Fine, with 2019 P.S.A.G. certificate graded XF 90. SMQ XF 90; \$475. Estimate \$350 - 500

2634 ★★ 1887, 3¢ vermilion (Scott 214), o.g., never hinged, a stunner with exultant color and near-perfect centering, Extremely Fine, with 2003 P.F. certificate for block of four, this position 1. Scott \$190. Estimate \$300 - 400



2635

2635 ★★田

1887, 3¢ vermillion (Scott 214), bottom margin plate No. 421 block of 10 with imprint, o.g., never hinged, immaculate front and back, in bright color and clear detail; centered to left, about Fine to Very Fine. Scott \$2,750. Estimate \$1,200 - 1,800



2636

2636 ★★田

1887, 3¢ vermillion (Scott 214), bottom right corner margin horizontal block of 6, o.g., never hinged, fresh positional with all perforations intact, in color like the day it was printed, Fine to Very Fine, with 2008 P.S.E. certificate. Scott \$1,140 as singles. Estimate \$400 - 600



2637

2637 ★★



2638

2638 ★★



2639

2639 ★

1888, 5¢ indigo (Scott 216), o.g., never hinged, Post Office fresh with proof-like color and clarity, bright with superior centering, Very Fine to Extremely Fine, with 2000 and 2006 P.F. certificates, the latter graded VF-XF 85. SMQ VF-XF 85; \$1,350. Scott \$675. Estimate \$800 - 1,200

1888, 5¢ indigo (Scott 216), o.g., never hinged, a beauty with sharp detail and mathematical centering, Extremely Fine to Superb, only six stamps grade thus, with a single 98J higher, in PSE's Population Report, with 2019 P.S.A.G. certificate graded XF-SUP 95. SMQ XF-SUP 95; \$6,250. Scott \$675. Estimate \$4,000 - 6,000

1888, 90¢ purple (Scott 218), o.g., lightly hinged, fresh and sound with deep color and sharp detail, clean with superior centering, Extremely Fine, with 1980 and 2006 P.F. certificates. Scott \$850. Estimate \$1,000 - 1,500



2640

2640 P

1890-93, A.B.N.C. Small Bank Note Issue, 1¢ to 90¢ complete, plate proofs on India paper (Scott 219P3-229P3), with bold, bright color including numerous marginal examples; #219D, 221 and 225 on India mounted on card, Very Fine. Scott \$789. Estimate \$500 - 750

## 1890-1893 SMALL BANK NOTES ISSUE





2641

**2641 P** 1890-93, A.B.N.C. Small Bank Note Issue, 1¢ to 90¢ complete, plate proofs on card (Scott 219P4-229P4), bright and clean throughout, each with nicely balanced margins, Very Fine. Scott \$723. Estimate \$400 - 600



2642

**2642 ★★** 1890, 2¢ lake (Scott 219D), o.g., never hinged, sound with enticing color and detail, Very Fine, with 2025 P.S.A.G. certificate. Scott \$575. Estimate \$300 - 400



2643

**2643 ★★田** 1890, 3¢ purple (Scott 221), bottom left plate block No. 21 of 12 with imprint, o.g., never hinged, full plate and imprint block of ten plus left margin vertical pair (natural straight edge and part-arrow), wonderfully fresh with strong color and clean detail, sound and alluring, Fine to Very Fine, with 2008 P.S.E. certificate. Scott \$5,900. Estimate \$3,000 - 4,000



2644

**2644 ★** 1890, 5¢ chocolate (Scott 223), o.g., lightly hinged, in captivating color with mathematical centering, Extremely Fine to Superb, *only five stamps grade thus, with just five higher, in PSE's Population Report*, with 2003 P.S.E. certificate graded XF-SUP 95. SMQ XF-SUP 95; \$275. Estimate \$250 - 350



2645

**2645 ★★** 1890, 6¢ brown red (Scott 224), o.g., never hinged, face-fresh with near-perfect color, clarity and centering; two spots of offset on gum, Extremely Fine to Superb, with 1993 P.F. (block of four, this position 3) and 2012 P.S.A.G. certificates, the latter graded XF-SUP 95. SMQ XF-SUP 95; \$1,750. Scott \$180. Estimate \$1,000 - 1,500



2646

**2646 ★★** 1893, 8¢ lilac (Scott 225), single with part imprint, o.g., never hinged, Very Fine to Extremely Fine, with 2024 P.S.E. certificate graded VF-XF 85J. SMQ VF-XF 85J; \$375. Estimate \$300 - 400



2647

**2647 ★★** 1893, 8¢ lilac (Scott 225), plate number strip of 5 with letters and plate number 268, WOW! look at those center stamps, o.g., never hinged, Very Fine to Extremely Fine, with 2018 P.F. certificate. Scott \$675 as singles. Estimate \$800 - 1,200





2648

2649

2650

2651

2652

2648 ★★

1890, 15¢ indigo (Scott 227), o.g., never hinged, prettier than its grade, with proof-like color and detail, sound and fresh, Very Fine to Extremely Fine, with 2025 P.S.A.G. certificate graded VF-XF 85. SMQ **VF-XF 85**; \$975. Scott \$625. Estimate \$750 - 1,000

2649 ★★

1890, 15¢ indigo (Scott 227), o.g., never hinged, Post Office fresh with sharp lines in crisp color, wonderfully centered amid large margins, Extremely Fine XQ, with 2001, 2006 and 2009 P.F. certificates, the last graded XF 90 XQ. SMQ **XF 90 XQ**; \$2,000. Scott \$625. Estimate \$1,500 - 2,000

2650 ★

1890, 30¢ black (Scott 228), o.g., hinged, eye-catching with proof-like color and clarity, sound and fresh, Very Fine to Extremely Fine. Scott \$300. Estimate \$250 - 350

2651 ★

1890, 30¢ black (Scott 228), o.g., lightly hinged, pristine example with razor-sharp detail in rich color, sound with superior centering, Extremely Fine, with 2023 P.S.E. certificate graded XF 90. SMQ **XF 90**; \$700. Scott \$300. Estimate \$500 - 700

2652 ★

1890, 90¢ orange (Scott 229), o.g., lightly hinged, fresh with clean, rich color, nicely centered; minuscule inclusion in neck not noted on accompanying certificate, Very Fine, with 2001 P.F. certificate. Scott \$475. Estimate \$300 - 400

## 1893 COLUMBIAN ISSUE



2653

2653 P

1893, Columbians complete, "Roosevelt" small die proofs (Scott 230P2-245P2), a lovely complete set removed from Roosevelt album pages, resulting in a couple small, inconspicuous thin spots; a couple values slightly faded (\$3 most), otherwise Very Fine. Only 85 sets were produced for the Roosevelt albums. Scott \$5,850. Estimate \$2,000 - 3,000



2654

- 2654 P 1893, Columbians complete, plate proofs on card (Scott 230P4-245P4), all with their expected rich color and sharp detail, margins full and balanced, Very Fine. Scott \$2,110.



2655

- 2655 ★★ 1893, 2¢ Columbian (Scott 231), o.g., never hinged, sharp and sound with lovely color and mathematical centering amid large margins, Superb, with 2023 P.S.A.G. certificate graded SUP 98. SMQ SUP 98; \$1,250. Estimate \$750 - 1,000



2656

- 2656 ★★ 1893, 3¢ Columbian (Scott 232), o.g., never hinged, pristine with deep lines and strong color, sound and mathematically centered, Extremely Fine to Superb, with 2008 P.S.E. certificate graded XF-SUP 95. SMQ XF-SUP 95; \$675. Estimate \$500 - 750



2657

- 2657 ★★ 1893, 3¢ Columbian (Scott 232), top margin part imprint single, o.g., never hinged, lovely positional with rich color and sharp detail, near-perfectly centered on pristine paper, Extremely Fine to Superb, with 2014 P.S.A.G. certificate graded XF-SUP 95. SMQ XF-SUP 95; \$675. Estimate \$400 - 600



2658

- 2658 ★★田 1893, 4¢ Columbian (Scott 233), bottom margin plate No. 16 block of 10 with imprint and "D", o.g., never hinged, Post Office fresh in pastel shade on lily-white paper, Fine. Scott \$3,100. Estimate \$1,000 - 1,500

Kelleher offers **telephone bidding** during the auction for clients on a priority basis, so please call us to arrange for phone bidding as soon as possible.





2659

2659 ★★

**1893, 4¢ Columbian, blue color error (Scott 233a)**, o.g., never hinged, striking deep rich color; tiny gum soak affecting the stamp that happened after the certificate was written, Very Good to Fine, with 1967 P.F. certificate for block and 2002 P.S.E. certificate for pair. Scott \$32,500. Estimate \$6,000 - 8,000

(photo on front cover)



2660

2660 ★★

**1893, 5¢ Columbian (Scott 234)**, o.g., never hinged, a top-quality example with deep lines and strong color, sound and fresh with near-perfect centering, Superb, with 2025 P.F. certificate graded SUP 98. SMQ **SUP 98**; \$2,600. Estimate \$2,000 - 3,000



2661

2661 ★★

**1893, 5¢ Columbian (Scott 234)**, o.g., never hinged, crisply printed in luxuriant color with mathematical centering, Extremely Fine to Superb, with 2024 P.S.A.G. certificate graded XF-SUP 95. SMQ **XF-SUP 95**; \$850. Scott \$150. Estimate \$500 - 750



2662

2662 ★★田

**1893, 5¢ Columbian (Scott 234)**, top margin plate No. 8 block of 6 with imprint, o.g., never hinged, Post Office fresh with intact perforations and robust color, well centered throughout, Very Fine. Scott \$2,275. Estimate \$1,200 - 1,800



2663

2663 ★★

**1893, 6¢ Columbian (Scott 235)**, o.g., never hinged, sound with perfect centering and sculptural presentation, Extremely Fine to Superb, with 2024 P.S.A.G. certificate graded XF-SUP 95. SMQ **XF-SUP 95**; \$1,050. Scott \$150. Estimate \$600 - 800





2664

2664 ★田

1893, 6¢ Columbian (Scott 235), bottom margin plate No. 104 block of 8 with imprint and "Z", o.g., barest trace of hinge, with sensational color and clarity; several sealed separations at top center, Fine+. Scott \$1,950. Estimate \$600 - 800



2665

2665 ★★

1893, 8¢ Columbian (Scott 236), o.g., never hinged, the picture of perfection, with extraordinary color, sharp detail, and mathematical centering, Superb, *only seven stamps grade thus, with just three higher, in PSE's Population Report*, with 2024 P.F. certificate graded SUP 98. SMQ SUP 98; \$6,250. Estimate \$5,000 - 6,000



2666

2666 ★★田

1893, 8¢ Columbian (Scott 236), top right plate No. 133 block of 10 with imprint and "I I", o.g., stamps never hinged, hinged in ungummed selva only (reinforcing edge separations), fresh with luxuriant color, clean impression, and appealing centering, Fine to Very Fine. Scott \$2,980. Estimate \$1,500 - 2,000



2667

2667 ★★

1893, 10¢ Columbian (Scott 237), o.g., never hinged, beautifully centered with cool color and refined impression, Extremely Fine, with 2009 P.F. certificate graded XF 90. SMQ XF 90; \$575. Scott \$265. Estimate \$350 - 500



2668

2668 ★★

1893, 10¢ Columbian (Scott 237), o.g., never hinged, an absolute beauty with crisp color and clarity, sound and mathematically centered amid large margins, Extremely Fine to Superb, with 1987 P.F. certificate. Scott \$265. Estimate \$1,500 - 2,000



2669

2669 ★★田

1893, 10¢ Columbian (Scott 237), block of 4, o.g., never hinged, nicely centered stamps with clean detail and cool color; bottom left stamp with light crease, otherwise Very Fine. Scott \$1,060 as singles. Estimate \$600 - 800



2670

2670 ★★

1893, 15¢ Columbian (Scott 238), o.g., never hinged, Post Office fresh and sound with solid centering and rich color, Very Fine, with 1986 P.F. and 2013 P.S.E. certificates, the latter graded VF 80. SMQ VF 80; \$675. Scott \$700. Estimate \$400 - 600



2671

2671 ★★

1893, 15¢ Columbian (Scott 238), o.g., never hinged, a beauty with flawless color, sharp detail, and mathematical centering on pristine paper, Extremely Fine to Superb, with 2023 P.S.A.G. certificate graded XF-SUP 95. SMQ XF-SUP 95; \$5,600. Scott \$700. Estimate \$3,500 - 5,000



2672

2672 ★★田

1893, 15¢ Columbian (Scott 238), bottom margin plate No. 58 block of 6 with imprint, o.g., never hinged, sound with deep, bold color and full selvage, Fine+, *Post Office Freshness*. Scott \$7,000. Estimate \$2,500 - 3,500



2673

2673 ★★

1893, 30¢ Columbian (Scott 239), o.g., never hinged, a showy stamp with alluring color and superior centering, Extremely Fine, with 1990 P.F. certificate for block of four. Scott \$675. Estimate \$800 - 1,200



2674

2674 ○

1893, 30¢ Columbian (Scott 239), pristine and sound with rich color and unobtrusive cork cancel, Extremely Fine to Superb, *only four stamps grade higher in PSE's Population Report*, with 2025 P.S.A.G. certificate graded XF-SUP 95. SMQ XF-SUP 95; \$900. Estimate \$500 - 750





2675

2675 ★★

1893, 50¢ Columbian (Scott 240), left margin single, o.g., never hinged, lovely positional with intense color and outstanding centering, Very Fine to Extremely Fine, with 2001 P.F. certificate. Scott \$1,400. Estimate \$1,200 - 1,800



2676

2676 ★

1893, 50¢ Columbian (Scott 240), o.g., previously hinged, Extremely Fine to Superb, with 2022 P.F. certificate graded XF-SUP 95. SMQ XF-SUP 95; \$1,800. Estimate \$1,500 - 2,000



2677

2677 ○

1893, 50¢ Columbian (Scott 240), large margins and nearly SON "SOUTHAM"PTON "SHIP" postmark, Very Fine. Scott \$200. Estimate \$250 - 350



2678

2678 ○

1893, 50¢ Columbian (Scott 240), with deep, rich color on bright paper, sound with unobtrusive New York duplex cancel, Extremely Fine, with 2012 P.S.E. and 2020 P.F. certificates, the latter graded XF 90. SMQ XF 90; \$450. Scott \$200. Estimate \$250 - 350



2679

2679 ★

1893, \$1 Columbian (Scott 241), o.g., barest trace of hinge (appears never hinged), pristine with lustrous color, clean detail, and captivating centering, Very Fine to Extremely Fine, with 1997 P.F. certificate. Scott \$1,000. Estimate \$1,000 - 1,500



2680

2680 ○

1893, \$1 Columbian (Scott 241), sound and nicely centered in rich color with "P" duplex cancel, Very Fine, with 2024 P.S.A.G. certificate graded VF 80. SMQ VF 80; \$600. Scott \$525. Estimate \$400 - 600



2681

2681 ○

1893, \$1 Columbian (Scott 241), Very Fine to Extremely Fine, with 2023 P.S.E. certificate graded VF-XF 85. SMQ VF-XF 85; \$775. Estimate \$600 - 800



2682

2682 ★★

1893, \$2 Columbian (Scott 242), o.g., never hinged, cleanly printed in wonderfully bright color, fresh and sound, nearly Very Fine, with 1981 P.F., 2008 P.S.E. and 2023 P.F. certificates. Scott \$3,600. Estimate \$2,000 - 3,000



2683

2683 ★

1893, \$2 Columbian (Scott 242), a choice mint single, o.g., unusually fresh and nearly perfectly centered, Very Fine to Extremely Fine. *A real beauty!* Scott \$1,100. Estimate \$750 - 1,000



2684

2684 ★

1893, \$2 Columbian (Scott 242), o.g., very lightly hinged, Post Office fresh with gorgeous color and clean detail, all solidly centered, Very Fine to Extremely Fine, with 1972 and 1992 P.F. certificates. Scott \$1,100. Estimate \$1,200 - 1,800



2685

2685 ○

1893, \$2 Columbian (Scott 242), intense color and superior centering, relatively light double-ring Registry cancel does not obscure, Very Fine to Extremely Fine, with 2024 P.S.A.G. certificate graded VF-XF 85. SMQ VF-XF 85; \$775. Scott \$550. Estimate \$500 - 750





2686

- 1893, \$3 Columbian (Scott 243), o.g., previously hinged, Fine, with 1999 P.F. certificate. Scott \$1,500.  
Estimate \$600 - 800



2687

- 1893, \$3 Columbian (Scott 243), o.g., barest trace of hinge, fresh and sound with solid color and attractive centering, Very Fine to Extremely Fine, with 1996 P.F. certificate. Scott \$1,500.  
Estimate \$1,500 - 2,000



2688

- 1893, \$3 Columbian (Scott 243), unusually fresh and well centered with a neat New York "REG" double oval cancel, Very Fine. Scott \$775.  
Estimate \$400 - 600



2689

- 1893, \$3 Columbian, olive green (Scott 243a), sound with strong color on fresh paper; double-oval cancel, nearly Very Fine, with 2024 P.F. certificate. Scott \$775.  
Estimate \$500 - 750



2690

- 1893, \$4 Columbian (Scott 244), o.g., hinged, Deep Saturated Color, Extremely Fine, with 2017 P.S.E. certificate graded XF 90. SMQ XF 90; \$4,150.  
Estimate \$3,000 - 4,000

(photo on front cover)



2691

- 1893, \$4 Columbian (Scott 244), o.g., barest trace of hinge, sound and bright in captivating color, Very Fine, with 1994 P.F. certificate. Scott \$2,100.  
Estimate \$1,500 - 2,000



2692

- 1893, \$4 Columbian (Scott 244), Very Fine, with 1986 P.F. certificate. Scott \$975.  
Estimate \$500 - 750



2693

- 1893, \$4 Columbian (Scott 244), a lovely example with radiant color and bright paper; target cancel at right, Very Fine to Extremely Fine, with 2003 and 2022 P.F. certificates. Scott \$975.  
Estimate \$800 - 1,200



2694

- 1893, \$4 Columbian, pale aniline rose (Scott 244a var.), fresh and nicely centered with a neat New York "REG" double oval cancel, Fine to Very Fine. Scott \$1,025.  
Estimate \$350 - 500



2695

- 1893, \$5 Columbian (Scott 245), o.g., previously hinged, Very Fine, with 2023 P.S.E. certificate. Scott \$2,500.  
Estimate \$2,000 - 3,000



2696



2697



2698

- 2696 ★** 1893, \$5 Columbian (Scott 245), a marvelous unused example, wonderfully fresh and very well centered, Very Fine. Scott \$1,250. Estimate \$800 - 1,200
- 2697 ★** 1893, \$5 Columbian (Scott 245), o.g., lightly hinged, a gorgeous top-value, Post Office fresh with crisp detail in luxuriant black, sound with superior centering, Extremely Fine, with 2017 P.S.E. certificate graded XF 90. SMQ **XF 90**; \$4,500. Scott \$2,500. Estimate \$3,500 - 5,000
- 2698 ○** 1893, \$5 Columbian (Scott 245), a remarkably fresh, nicely centered example with a light New York "REG" oval cancel; very faint horizontal crease, visible only in fluid, otherwise Fine to Very Fine and most attractive. Scott \$1,250. Estimate \$350 - 500

## 1894 FIRST BUREAU ISSUE, UNWATERMARKED



2699



2700



2701



2702



2703

- 2699 ★★田** 1894, 1¢ ultramarine, unwatermarked (Scott 246), block of 8, o.g., never hinged, Very Fine to Extremely Fine, with 2025 P.F. certificate. Scott \$720. Estimate \$600 - 800
- 2700 ★★** 1894, 2¢ carmine, type II, unwatermarked (Scott 251), o.g., never hinged, a striking example of this elusive stamp, with glowing color on bright white paper, sound and enticing, Fine to Very Fine, with 2008 P.S.E. certificate graded F-VF 75. SMQ **F-VF 75**; \$750. Scott \$1,250. Estimate \$500 - 750
- 2701 ★★** 1894, 2¢ carmine, type III, unwatermarked (Scott 252), o.g., never hinged, wondrously bright with sharp detail and lustrous color, Very Fine, with 1994 P.F. certificate for strip of three, this position 3 with selvage removed. Scott \$425. Estimate \$300 - 400
- 2702 ★★** 1894, 2¢ carmine, type III, unwatermarked (Scott 252), full wide top margin plate number 154 single, o.g., never hinged, a stellar wide top with rich color, sharp lines and sound perforations, Very Fine to Extremely Fine, with 2013 P.S.E. certificate. Scott \$425. Estimate \$400 - 600
- 2703 ★** 1894, 5¢ chocolate, unwatermarked, imperf. horizontally (Scott 255c), o.g., lightly hinged, a lovely item with rich color and clean impression, sound and well centered, Very Fine, with 2011 P.F. certificate. Scott \$4,000. Estimate \$2,500 - 3,500





2704

- 2704 ★ 1894, \$1 black, type I, unwatermarked (Scott 261), o.g., lightly hinged, eye-catching with radiant paper and proof-like color and detail, Fine, with 1995 P.F. certificate. Scott \$1,000. Estimate \$300 - 400



2705

- 2705 ★ 1894, \$1 black, type II, unwatermarked (Scott 261A), disturbed o.g., face-fresh with razor-sharp detail and intense color, Fine. Scott \$2,200. Estimate \$400 - 600



2706

- 2706 ★ 1894, \$2 bright blue, unwatermarked (Scott 262), o.g., lightly hinged, crisp and fresh with solid color and clean impression, Very Fine, with 2025 P.S.A.G. certificate. Scott \$2,750. Estimate \$1,500 - 2,000



2707

- 2707 ★ 1894, \$2 bright blue, unwatermarked (Scott 262), o.g., lightly hinged, fresh with rich, deep color, Fine+. Scott \$2,750. Estimate \$750 - 1,000



2708

- 2708 ★ 1894, \$5 dark green, unwatermarked (Scott 263), o.g., hinged; tiny hinge thin at upper left and natural straight edge at right, Very Fine, with 2025 P.S.E. certificate. Scott \$4,000. Estimate \$750 - 1,000



2709

- 2709 ★ 1894, \$5 dark green, unwatermarked (Scott 263), o.g., previously hinged, Fine, with 2015 Weiss certificate. Scott \$4,000. Estimate \$1,500 - 2,000

## 1895 FIRST BUREAU ISSUE, WATERMARKED



2710

- 2710 ★ 1895, 1¢ blue-15¢ dark blue, D.L. watermark (Scott 264-274), o.g., mostly lightly hinged, lovely group, each fresh with attractive color and clarity, Fine to Very Fine. Scott \$677. Estimate \$300 - 400



2711

- 2711 ★★ 1895, 1¢ blue, D.L. watermark (Scott 264), stamp has premium PF designation of XQ for extra quality, o.g., never hinged, Extremely Fine to Superb, with 2022 P.F. certificate graded XF-SUP 95. SMQ XF-SUP 95; \$400. Estimate \$400 - 500





2712



2713



2714



2715



2716

- 2712 ★★** 1895, 5¢ chocolate, D.L. watermark (Scott 270), bottom margin plate number strip of 3, o.g., never hinged, Very Fine to Extremely Fine, with 2024 P.F. certificate graded VF-XF 85. SMQ **VF-XF 85**; \$480 as three singles. Estimate \$250 - 350
- 2713 ★★** 1895, 5¢ chocolate, D.L. watermark (Scott 270), o.g., never hinged, in proof-like color and detail, fresh with near-perfect centering, Extremely Fine to Superb, with 2011 P.S.E. certificate graded XF-SUP 95. SMQ **XF-SUP 95**; \$850. Scott \$105. Estimate \$600 - 800
- 2714 ★★** 1895, 8¢ violet brown, D.L. watermark (Scott 272), o.g., never hinged, a lovely stamp with bold color and sharp detail, sound and mathematically centered; guideline across top perforations noted for accuracy, Extremely Fine to Superb, with 1978 and 2023 P.F. certificates, the latter graded XF-SUP 95. SMQ **XF-SUP 95**; \$2,250. Scott \$210. Estimate \$1,500 - 2,000
- 2715 ★★** 1895, 15¢ dark blue, D.L. watermark (Scott 274), o.g., never hinged, Post Office fresh with exceptional color depth, sound with attractive centering, Very Fine, with 2022 P.S.A.G. certificate graded VF 80. SMQ **VF 80**; \$625. Scott \$600. Estimate \$400 - 600
- 2716 ★★** 1895, 15¢ dark blue, D.L. watermark (Scott 274), o.g., never hinged, choice example, sound and Post Office fresh with deep color on like-new paper, Extremely Fine, with 2025 P.S.A.G. certificate graded XF 90. SMQ **XF 90**; \$1,450. Scott \$600. Estimate \$800 - 1,200



2717



2718



2719



2720



2721

- 2717 ★** 1895, 15¢ dark blue, D.L. watermark (Scott 274), o.g., very lightly hinged, immaculate with deep lines in bold color, paper bright and sound, Extremely Fine to Superb, with 2021 P.F. certificate graded XF-SUP 95. SMQ **XF-SUP 95**; \$950. Scott \$200. Estimate \$600 - 800
- 2718 ★** 1895, 50¢ red orange, D.L. watermark (Scott 275a), o.g., very lightly hinged, a real looker with bold color without a hint of oxidation and superior centering, Very Fine to Extremely Fine, with 2024 P.S.E. certificate graded VF-XF 85. SMQ **VF-XF 85**; \$400. Scott \$325. Estimate \$250 - 350
- 2719 ★** 1895, \$1 black, type I, D.L. watermark (Scott 276), o.g., very lightly hinged, Post Office fresh with grand color and razor-sharp detail; a pretty stamp, Very Fine to Extremely Fine, with 2004 P.F. certificate. Scott \$600. Estimate \$400 - 600
- 2720 ★** 1895, \$1 black, type I, D.L. watermark (Scott 276), o.g., lightly hinged, lovely example with crisp impression and outstanding centering, Extremely Fine, *only five stamps grade higher in PSE's Population Report*, with 2025 P.F. certificate graded XF 90. SMQ **XF 90**; \$1,300. Scott \$600. Estimate \$1,000 - 1,200
- 2721 ○** 1895, \$1 black, type I, D.L. watermark (Scott 276), with proof-like color and detail, mathematically centered, plus light, face-free cancel, Extremely Fine to Superb, *only six stamps grade thus, with two 98s higher, in PSE's Population Report*, with 2021 P.S.A.G. certificate graded XF-SUP 95. SMQ **XF-SUP 95**; \$1,000. Scott \$100. Estimate \$600 - 800



2722

2722 ★

1895, \$1 black, type II, D.L. watermark (Scott 276A), o.g., lightly hinged, clean with crisp detail and solid color, Very Fine, with 1993 P.S.E. certificate. Scott \$1,250. Estimate \$750 - 1,000



2723

2723 ★

1895, \$1 black, type II, D.L. watermark (Scott 276A), o.g., previously hinged, Intense Color Saturation, Fine to Very Fine, with photocopy of 2012 P.F. certificate for block. Scott \$1,250. Estimate \$400 - 600



2724

2724 ★★

1895, \$2 bright blue, D.L. watermark (Scott 277), o.g., never hinged, Post Office fresh with rich color and clean impression, sound and nicely centered, Very Fine, a pretty stamp, with 1982 and 2023 P.F. certificates. Scott \$2,900. Estimate \$2,000 - 3,000



2725

2725 ★

1895, \$2 bright blue, D.L. watermark (Scott 277), right margin single with part arrow, o.g., hinged, pretty positional with vibrant color, nicely centered and sound, Very Fine, with 1997 P.F. certificate for pair, this position 2. Scott \$900. Estimate \$600 - 800



2726

2726 ★

1895, \$2 dark blue, D.L. watermark (Scott 277a), o.g., lightly hinged, fresh with attractive color and clean detail, Fine to Very Fine, with 2003 P.S.E. certificate. Scott \$900. Estimate \$400 - 600



2727

2727 ○

1895, \$2 dark blue, D.L. watermark (Scott 277a), Very Fine to Extremely Fine, with 2019 P.F. certificate graded VF-XF 85. SMQ VF-XF 85; \$600. Estimate \$500 - 600



2728

2728 ★

1895, \$5 dark green, D.L. watermark (Scott 278), o.g., very lightly hinged, enticing with bold color and clean lines; single slightly shorter perforation at top noted for accuracy, Very Fine, with 1985 P.F. certificate. Scott \$1,900. Estimate \$1,200 - 1,800



2729

2729 ○

1895, \$5 dark green, D.L. watermark (Scott 278), attractively centered on bright paper, sound, Very Fine, with 2025 P.S.A.G. certificate graded VF 80. SMQ VF 80; \$625. Scott \$600. Estimate \$350 - 500



2730

2730 ★★

1898, 1¢ deep green (Scott 279), o.g., never hinged, Post Office fresh with robust color and sharp detail, bright and mathematically centered, Extremely Fine to Superb, with 2007 P.S.E. certificate as plate number single (selvage since removed), graded XF-SUP 95. SMQ XF-SUP 95; \$375. Estimate \$250 - 350



2731

2731 ★

1898, 2¢ rose carmine, type IV (Scott 279Bc), bottom margin plate number 756 and imprint strip of 3, o.g., lightly hinged with small remnant, sound and Post Office fresh with glorious color and clarity, Fine. Scott \$1,150. Estimate \$300 - 400

## 1898 FIRST BUREAU ISSUE, UPU COLORS



**2732**

- 2732 BKS★★** 1898, 2¢ light red, type IV, booklet pane of 6, overprinted “Specimen” (Scott 279BjSE), with plate number 988, o.g., never hinged, fully intact and sound with deep, rich color and clear detail, Very Fine, a beautiful example. Scott \$2,250. Estimate \$1,500 - 2,000

**2733**

- 2733 ★田** 1898, 4¢ rose brown (Scott 280), full wide top margin plate number 1103 block of 6 with imprint, a lovely plate with luxuriant color and intact perforations; very lightly hinged positions 1, 3 & 6, others never hinged, Very Fine. A choice example of this difficult plate block, with 2021 P.F. certificate. Scott \$700. Estimate \$400 - 600

**2734**

- 2734 ★★** 1898, 5¢ dark blue (Scott 281), single with plate number, o.g., never hinged, Extremely Fine, with 2024 P.S.E. certificate graded XF 90J. SMQ **XF 90J**; \$425. Estimate \$350 - 500

**2735**

- 2735 ○** 1898, 5¢ dark blue (Scott 281), Superb, with 2025 P.S.E. certificate graded SUP 98. SMQ **SUP 98**; \$725. Estimate \$500 - 750

**2736**

- 2736 ★★** 1898, 6¢ lake (Scott 282), o.g., never hinged, enticing with rich, ebullient color on like-new paper, all beautifully centered, Extremely Fine, with 2022 P.S.A.G. certificate graded XF 90. SMQ **XF 90**; \$475. Scott \$140. Estimate \$350 - 500

**2737**

- 2737 ★★田** 1898, 6¢ lake (Scott 282), bottom margin plate number 924 block of 6 with imprint, o.g., never hinged, well-linked yielding exuberant color, sound with all perforations intact, even in the himalayan bottom selvage, Fine to Very Fine. Scott \$1,650. Estimate \$1,000 - 1,500

**2738**

- 2738 ★★** 1898, 4¢ Trans-Miss. (Scott 287), o.g., never hinged, an exceptionally fresh stamp with radiant color and superior centering, Extremely Fine, with 2010 P.S.A.G. certificate graded XF 90. SMQ **XF 90**; \$850. Scott \$325. Estimate \$500 - 750

## 1898 TRANS-MISSISSIPPI ISSUE





2739

2739 ★★

1898, 5¢ Trans-Miss. (Scott 288), o.g., never hinged, crisp and clean with near-perfect centering, a lovely addition to any collection, Extremely Fine to Superb, with 2024 P.S.A.G. certificate graded XF-SUP 95. SMQ **XF-SUP 95**; \$2,000. Scott \$290. Estimate \$1,200 - 1,800



2740

2740 ★★田

1898, 5¢ Trans-Miss. (Scott 288), horizontal block of 10 from the lower right pane of plate no. 618, **separated into blocks of 6 & 4** and, unfortunately, *split between the imprint and the plate number*, o.g., never hinged, fresh and nicely centered with a straight edge at the left, Fine to Very Fine. *Still a lovely showpiece.* Scott \$2,900 ++. Estimate \$1,500 - 2,000



2741

2741 ○

1898, 5¢ Trans-Miss. (Scott 288), black town cancellation, Extremely Fine to Superb, with 2022 Crowe certificate graded XF-SUP 95. SMQ **XF-SUP 95**; \$400. Estimate \$300 - 400



2742

2742 ○

1898, 5¢ Trans-Miss. (Scott 288), a top-line example with mathematical centering and partly-struck duplex cancel keeping the vignette visible, Extremely Fine to Superb, *only two stamps grade thus, with just five higher, in PSE's Population Report*, with 2025 P.S.A.G. certificate graded XF-SUP 95. SMQ **XF-SUP 95J**; \$550. Estimate \$300 - 400



2743

2743 ★★

1898, 8¢ Trans-Miss. (Scott 289), o.g., never hinged, a select example, pristine with immense color depth in two-toned presentation, Very Fine to Extremely Fine, with 1985 P.F. (pair, position 2), 2002 P.F. and 2007 P.S.E. certificates, the last graded VF-XF 85. SMQ **VF-XF 85**; \$650. Scott \$400. Estimate \$400 - 600



2744

2744 ★★

1898, 8¢ Trans-Miss. (Scott 289), o.g., never hinged, an all-around enticing stamp, with deep lines yielding two-toned color and sharp detail, all near-perfectly centered on bright paper, Extremely Fine, with 2025 P.S.A.G. certificate graded XF 90. SMQ **XF 90**; \$1,250. Scott \$400. Estimate \$750 - 1,000

Kelleher offers **telephone bidding** during the auction for clients on a priority basis, so please call us to arrange for phone bidding as soon as possible.

**ATTRACTIVE 8¢ TRANS-MISSISSIPPI IMPERFORATE HORIZONTALLY PAIR  
(SCOTT #289a)**



**2745**

**2745 ★** **1898, 8¢ Trans-Miss., vertical pair, imperf. horizontally (Scott 289a)**, o.g., lightly hinged, lovely example with bold color and deep lines, sound and fresh; faint internal crease/minor natural internal gum bend, depending on the certificate, otherwise Very Fine, with 1984 P.F. and 1991 P.S.E. certificates. Scott \$27,500. Estimate \$10,000 - 15,000

(photo on back cover)

According to the Neil-Rosenthal book (pp. 115-118), A single pane of 50 was discovered by Robert Watts, a stamp clerk at the Philadelphia General Post Office, who found it between the wrapping paper of a bundle of stamps (see Neil-Rosenthal book, pp. 115-118).



2746

2746 ★★

1898, 10¢ Trans-Miss. (Scott 290), o.g., never hinged, pristine with attractive color and clean detail, Very Fine, with 1997 P.F. certificate. Scott \$400. Estimate \$250 - 350



2747

2747 ★

1898, 50¢ Trans-Miss. (Scott 291), o.g., lightly hinged, Post Office fresh with exceptional color, clarity and centering, Extremely Fine, with 2000 P.F. certificate. Scott \$600. Estimate \$500 - 750



2748

2748 ★

1898, 50¢ Trans-Miss. (Scott 291), wide top margin imprint single, o.g., very lightly hinged, stellar positional in dark shade, with superior centering and sought-after wide top, Very Fine to Extremely Fine, with 1994 P.F. certificate. Scott \$600. Estimate \$750 - 1,000



2749

2749 ★★

1898, \$1 Trans-Miss. (Scott 292), o.g., never hinged, Full-bodied hue; corner creases at top right, Very Fine, *only 56,900 were issued to postmasters; an unknown quantity was destroyed on March 1900*, with 2017 P.S.E. certificate. Scott \$3,750. Estimate \$1,200 - 1,800



2750

2750 ★★

1898, \$1 Trans-Miss. (Scott 292), o.g., never hinged, Post Office fresh with strong color on like-new paper, sound, Very Fine to Extremely Fine, *only 56,900 were issued to postmasters; an unknown quantity was destroyed in March 1900*, with 2021 P.S.E. certificate. Scott \$3,750. Estimate \$2,500 - 3,500



2751

2751 ★

1898, \$1 Trans-Miss. (Scott 292), o.g., previously hinged, Fine to Very Fine, with 2018 P.S.E. certificate. Scott \$1,200. Estimate \$600 - 800



2752

2752 ★

1898, \$1 Trans-Miss. (Scott 292), o.g., lightly hinged, Post Office fresh with solid color and sharp detail; perforation tip crease at lower left, nearly Very Fine. Scott \$1,200. Estimate \$600 - 800



2753

2753 ○

1898, \$1 Trans-Miss. (Scott 292), beautifully struck Liebenthal, Kansas town postmark, Fine, with 1984 P.F. certificate. Scott \$675. Estimate \$350 - 500





2754



2755



2756

- 2754 ○ 1898, \$1 Trans-Miss. (Scott 292), an attention-grabber with deep, intense color on bright white paper with neatly struck oval grid (duplex?) cancels, Extremely Fine, with 2017 P.F. certificate graded XF 90. SMQ **XF 90**; \$1,125. Scott \$675. Estimate \$800 - 1,200

- 2755 ★ 1898, \$2 Trans-Miss. (Scott 293), o.g., lightly hinged, fresh and sound with rich, clean color, Very Fine to Extremely Fine, with 1996 P.F. certificate. Scott \$1,900. Estimate \$2,000 - 2,500

- 2756 ★ 1898, \$2 Trans-Miss. (Scott 293), o.g., hinged, fresh and sound with clean color and alluring centering; horizontal guide line at bottom, Very Fine to Extremely Fine, with 2025 P.F. certificate graded VF-XF 85. SMQ **VF-XF 85**; \$2,100. Scott \$1,900. Estimate \$2,000 - 2,500



2757

- 2757 ○ 1898, \$2 Trans-Miss. (Scott 293), duplex cancel, Extremely Fine to Superb, with 2015 P.S.E. certificate, 2017 P.S.A.G. certificate and 2018 P.F. certificate, each graded XF-SUP 95. SMQ **XF-SUP 95**; \$7,700. Estimate \$6,000 - 8,000

(photo on front cover)

## 1901 PAN-AMERICAN ISSUE



2758



2759

- 2758 P 1901, Pan-Americans complete, "Roosevelt" small die proofs (Scott 294P2-299P2), fresh and bright with vivid colors and crisp detail, each still on album page cut-out, Very Fine, a choice set, *only 85 albums were produced*. Scott \$3,450. Estimate \$2,000 - 3,000

- 2759 ★★田 1901, 1c Pan-American (Scott 294), bottom margin plate number 1139 block of 6 with imprint, o.g., never hinged, Post Office fresh and sound with lovely color and solid centering throughout, Very Fine. Scott \$500. Estimate \$300 - 400

## A HIGH-GRADING 1¢ PAN-AMERICAN INVERT (SCOTT #294a)



2760

2760 ★

**1901, 1¢ Pan-American, center inverted (Scott 294a)**, o.g., hinged, wonderfully fresh example, sound with strong color and sharp detail, plus superior centering, Very Fine to Extremely Fine, *5 thus, 6 90s higher*, ex “Millwood”, Dr. Morris, with 1992 P.F. and 2015 P.S.E. certificates, the latter graded VF-XF 85. SMQ **VF-XF 85**; \$17,500. Scott \$11,500. Estimate \$15,000 - 20,000

(photo on front cover)

Johl reports that these 1¢ invert were found at at least four post offices (Bessemer, AL, Richmond, VA, Utica, NY, and in Connecticut) soon after they were issued.



2761

2761 (★)

**1901, 1¢ Pan-American, center inverted (Scott 294a)**, unused without gum, fresh with rich color and margins all around; internal small tear at left, small corner crease at top left, otherwise Fine to Very Fine. *A lovely example of this sought-after error*; with 2017 P.S.E. certificate. Scott \$11,500. Estimate \$4,000 - 6,000

## Kelleher website featuring these sections: Read Auction Rules for sale types



CLICK ON A COMPANY LOGO BELOW TO SEE THE FULL CONDITIONS OF SALE FOR EACH DIVISION.

*Daniel F. Kelleher Auctions, LLC*

**Weekly Online Sales**  
Serving Philatelic Worldwide

*Kelleher & Rogers*  
Rare Coin Auctions

## View Price Realized for past sales

*Daniel F. Kelleher Auctions, LLC*

CONSIGN/SELL AUCTIONS MAGAZINES RESOURCES ABOUT



*Daniel F. Kelleher*  
**Auctions, LLC**

**Weekly Online Sales**  
Serving Philatelic Worldwide

*Kelleher & Rogers*  
Rare Coin Auctions

Sale 770  
Sale 781  
Sale 788  
Sale 787  
Sale 786  
Sale 785  
Sale 784

Sale 694  
Sale 635  
Sale 632  
Sale 628  
Sale 626  
Sale 625  
Sale 624

Sale 5772  
Sale 5271  
Sale 5263  
Sale 5262  
Sale 5261  
Sale 5260

Sale 5032  
Sale 5031  
Sale 5030  
Sale 5029  
Sale 5028  
Sale 5027  
Sale 5026

Sale 36  
Sale 35  
Sale 34  
Sale 33  
Sale 32  
Sale 31  
Sale 30



**A RARE 1¢ PAN-AMERICAN INVERT BLOCK OF FOUR (SCOTT #294a)**



**2762**

**2762 ★田**

**1901, 1¢ Pan-American, center inverted (Scott 294a)**, block of 4, deep rich colors and proof-like impressions, A RARE BLOCK OF FOUR OF THE ONE-CENT PAN-AMERICAN INVERT., o.g., hinge remnant, face-fresh with bold color and clean detail, well centered with intact perforations; bottom left stamp with a light natural gum bend, tiny hinge thins affect all but top left stamp (which is sound), Very Fine appearance. *A rare multiple, with only 13 blocks of four, one block of six and a block of 20 in the Levi records.* Scott \$75,000. Estimate \$30,000 - 40,000

(photo on back cover)

Johl reports that these 1¢ invert were found at at least four post offices (Bessemer, AL, Richmond, VA, Utica, NY, and in Connecticut) soon after they were issued.



2763



2764



2765

2763 ★★

1901, 2¢ Pan-American (Scott 295), bottom margin part imprint single, o.g., never hinged, a stunning jumbo with flawless color and centering, plus imprint complete less end scrolls; train slightly low, Superb, a *Top of the Pop*, with only five stamps attaining this exalted grade in PSE's *Population Report*, with 2024 P.F. certificate graded SUP 98 J. SMQ SUP 98J; \$1,600. Estimate \$1,500 - 2,000

2764 ★★

1901, 2¢ Pan-American (Scott 295), o.g., never hinged, Extremely Fine to Superb, with 2014 P.S.E. certificate graded XF-SUP 95. SMQ XF-SUP 95; \$350. Estimate \$300 - 400

2765 ★★

1901, 2¢ Pan-American (Scott 295), o.g., never hinged, with lustrous color and flawless centering, the train riding high, Extremely Fine to Superb, with 2023 P.S.A.G. certificate graded XF-SUP 95. SMQ XF-SUP 95; \$350. Estimate \$250 - 350



2766



2767

2766 ★★田

1901, 2¢ Pan-American (Scott 295), bottom margin plate number 1129 block of 10 with imprint, o.g., never hinged, a lovely survivor with bold, rich color and deeply lined vignette; sound and appealing, nearly Very Fine. Scott \$1,000. Estimate \$600 - 800

2767 ★★田

1901, 4¢ Pan-American (Scott 296), bottom margin plate number 1145 block of 6 with imprint, o.g., never hinged, fresh with rich color, a "high roller" with vignette shifted slightly to top, Fine to Very Fine. Scott \$3,250. Estimate \$1,500 - 2,000

Kelleher offers **telephone bidding** during the auction for clients on a priority basis, so please call us to arrange for phone bidding as soon as possible.

### UNUSED 4¢ PAN-AMERICAN INVERT (SCOTT #296a)



2768

2768 (★)

**1901, 4¢ Pan-American, center inverted (Scott 296a)**, unused without gum, on bright paper with clean impressions; top perforations trimmed, faults and small repairs, Fine appearance, with 2015 P.S.E. certificate. Scott \$80,000.  
Estimate \$10,000 - 15,000

The 4¢ Pan-American Invert was not regularly issued. According to Sloane, the Post Office Department received an erroneous report that this invert had been discovered; while none was found, two sheets of inverts (400 stamps total) were deliberately printed. Examples were distributed through two official channels. One sheet was overprinted with "Specimen". A total of 106 copies, both with and without "Specimen", were distributed to friends and dignitaries. One pane of 100 was retained by the Post Office Department and stuck down on a ledger page in their archives. This sheet was broken up about 1916 or 1917, and 97 copies were traded for material needed for the government collection. Since most stamps available were removed from the mounting paper, they are generally thinned or have seriously disturbed gum.





2769



2770



2771

2769 ★田

**1901, 5¢ Pan-American (Scott 297)**, an extraordinary bottom margin imprint & plate no. 1140 block of 6, o.g., very lightly hinged, wonderfully fresh and virtually perfectly centered with marvelous color and solid perforations, Extremely Fine and choice. Scott \$2,100. Estimate \$1,500 - 2,000

2770 ★★

**1901, 8¢ Pan-American (Scott 298)**, corner margin vertical pair, o.g., never hinged, Very Fine, with 2018 P.S.E. certificate. Scott \$460. Estimate \$300 - 400



2772



2773



2774

2771 ★田

**1901, 8¢ Pan-American (Scott 298)**, bottom margin plate block of 10, sound and remarkably well-centered; tiny piece of selvage out at bottom of black marking in arrow as often seen on these, o.g., previously hinged, Very Fine. Scott \$6,500. Estimate \$2,000 - 3,000

2772 ★★田

**1901, 8¢ Pan-American (Scott 298)**, bottom margin plate number 1150 block of 6 with imprint, o.g., never hinged, clean and fresh with deep color, Fine. Scott \$6,000. Estimate \$2,000 - 3,000

2773 ★★

**1901, 10¢ Pan-American (Scott 299)**, corner margin pair, o.g., never hinged, Fine to Very Fine, with 2025 P.S.E. certificate. Scott \$600. Estimate \$300 - 400

2774 ★★

**1901, 10¢ Pan-American (Scott 299)**, bottom margin plate number 1144 single with part arrow & markings, o.g., never hinged, Post Office fresh with bright color and slightly raised ship, Extremely Fine, with 2024 P.S.A.G. certificate (erroneously as #327) graded XF 90. SMQ **XF 90**; \$650. Scott \$300. Estimate \$400 - 600



2775

2775 ○

**1901, 10¢ Pan-American (Scott 299)**, a jaw-dropping jumbo with rich color, flawless registration, and unobtrusive duplex cancel, Superb, destined for a collection of distinction. *A Top of the Pop, one of only two stamps at this highest grade in PSE's Population Report*, with 2024 P.S.E. certificate graded GEM 100. SMQ **SUP 98J**; \$3,400. Estimate \$3,000 - 4,000

### SUPERLATIVE 10¢ PAN-AMERICAN PLATE BLOCK (SCOTT #299)



2776

2776 ★★田

**1901, 10¢ Pan-American (Scott 299)**, top margin plate block of 6, this plate block is of the highest quality with nearly perfect centering, o.g., never hinged, Superb, ex Zoellner, with 2006 (block of 10) and 2024 P.S.E. certificates, the latter graded SUP 98. Scott \$8,500. Estimate \$12,000 - 18,000



## 1902-1908 SECOND BUREAU ISSUE



2777



2778



2779

2777 ★★

1903, 1¢ blue green-5¢ blue (Scott 300), o.g., never hinged, choice group, each Post Office fresh with superior centering, the 3¢ a top margin plate number 2518 single, Very Fine to Extremely Fine, with 2001 P.F. certificate for #301. Scott \$498. Estimate \$300 - 400

2778 ★★

1903, 2¢ carmine (Scott 301), o.g., never hinged, a superlative stamp, beautifully centered and fresh with radiant color, Superb, *only three stamps grade thus, with just two higher, in PSE's Population Report*, with 2025 P.S.A.G. certificate graded SUP 98. SMQ SUP 98; \$2,000. Estimate \$1,200 - 1,800

2779 ★★田

1903, 3¢ bright violet (Scott 302), right margin plate number 2807 block of 6 with imprint, o.g., never hinged, attractive with crisp color and clean impression; sound on fresh paper, Fine to Very Fine. Scott \$1,300. Estimate \$750 - 1,000



2780



2781



2782



2783

2780 ★★田

1903, 3¢ bright violet (Scott 302), bottom margin plate number 3527 block of 6 with imprint, o.g., never hinged, a beauty with powerful color and razor-sharp detail, sound on bright white paper, Fine to Very Fine. Scott \$1,300. Estimate \$600 - 800

2781 ★★

1903, 5¢ blue (Scott 304), o.g., never hinged, a grand example with proof-like color and detail, fresh and sound, Extremely Fine, with 2024 P.S.A.G. certificate graded XF 90. SMQ XF 90; \$400. Scott \$150. Estimate \$250 - 350

2782 ★★

1903, 6¢ claret (Scott 305), o.g., never hinged, Post Office fresh with strong color and superior centering, Extremely Fine, with 2021 P.F. certificate graded XF 90. SMQ XF 90; \$450. Scott \$150. Estimate \$350 - 450

2783 ★★田

1903, 10¢ pale red brown (Scott 307), bottom margin plate number 2290 block of 6 with imprint, o.g., never hinged, crisp and clean with proof-like color and clarity, all beautifully centered on fresh paper; small inclusion in "N" of "CENTS" on bottom center stamp, Extremely Fine nonetheless. *A difficult plate block never hinged—especially in this quality.* Scott \$1,800. Estimate \$1,500 - 2,000





2784

2784 ★★

1903, 15¢ olive green (Scott 309), o.g., never hinged, fresh and sound with deep color, Very Fine, with 2001 P.F. certificate as margin single, selvage since removed. Scott \$450. Estimate \$250 - 350



2785

2785 ★★

1903, 50¢ orange (Scott 310), o.g., never hinged, pristine with glowing color on immaculate paper, Very Fine, with 2023 P.S.E. certificate. Scott \$1,200. Estimate \$750 - 1,000



2786

2786 ★

1903, 50¢ orange (Scott 310), o.g., hinged, sound and bright in rich, unadulterated color; prettier than its grade might suggest, Very Fine, with 2025 P.S.A.G. certificate graded VF 80. SMQ VF 80; \$400. Scott \$425. Estimate \$300 - 400



2787

2787 ★★

1903, \$1 black (Scott 311), o.g., never hinged, Post Office fresh and sound with attractive color and detail, Fine to Very Fine, with 2020 P.S.E. certificate. Scott \$1,750. Estimate \$800 - 1,200



2788

2788 ★

1903, \$1 black (Scott 311), o.g., lightly hinged, a lovely stamp with strong color on bright paper, superior centering and sharp detail, Very Fine to Extremely Fine, with 1998 P.S.E. and 2024 P.F. certificates, the latter graded VF-XF 85. SMQ VF-XF 85; \$650. Scott \$575. Estimate \$400 - 600



2789

2789 ○

1903, \$1 black (Scott 311), Extremely Fine to Superb, with 2003 P.S.E. certificate, 2011 P.S.E. certificate graded XF-SUP 95 and 2014 P.F. certificate. SMQ XF-SUP 95; \$550. Estimate \$500 - 600



2790

2790 ★★

1903, \$2 dark blue (Scott 312), it is amazing to think that this stamp has survived in this pristine condition for over a century, o.g., never hinged, Very Fine, with 2024 P.S.E. certificate. Scott \$2,500. Estimate \$1,500 - 2,000



2791

2791 ★

1903, \$2 dark blue (Scott 312), o.g., lightly hinged, Post Office fresh with crisp detail and solid color, Very Fine, with 1998 P.F. certificate. Scott \$825. Estimate \$600 - 800



2792

2792 ★

1903, \$2 dark blue (Scott 312), o.g., hinged, Fine to Very Fine. Scott \$825. Estimate \$400 - 600



2793

2793 ★

1903, \$2 dark blue (Scott 312), o.g., hinged, lovely example with bold color and crisp detail, Very Fine to Extremely Fine, with 2024 P.S.A.G. certificate. Scott \$825. Estimate \$800 - 1,200



2794

2794 ★

1903, \$5 dark green (Scott 313), o.g., lightly hinged, sound and fresh with strong color and clean impression, Very Fine, with 1985 P.F. certificate. Scott \$2,400. Estimate \$1,500 - 2,000



2795

2795 ★

1903, \$5 dark green (Scott 313), o.g., hinged, cleanly printed in deep color, nearly Very Fine. Scott \$2,400. Estimate \$1,000 - 1,500

**2796**

- 2796 ○** 1903, \$5 dark green (Scott 313), Post Office fresh with intense color and unobtrusive cancel, Extremely Fine to Superb, *only six stamps grade thus, with a single 98 higher, in PSE's Population Report*, with 2019 P.S.A.G. certificate graded XF-SUP 95. SMQ **XF-SUP 95**; \$3,750. Scott \$750. Estimate \$2,000 - 3,000

**2797**

- 2797 ○** 1903, \$5 dark green (Scott 313), a gorgeous stamp with robust color, sharp detail and the lightest possible cancel—all sound and mathematically centered, Extremely Fine to Superb, *only six stamps grade thus, with a single 98 higher, in PSE's Population Report*, with 2024 P.S.A.G. and 2025 P.F. certificates, each graded XF-SUP 95. SMQ **XF-SUP 95**; \$3,750. Scott \$750. Estimate \$2,500 - 3,500

**2798**

- 2798 ★田** 1906, 1¢ blue green, imperf. (Scott 314), block of 4, disturbed o.g., portions of adjoining stamps all around, with 2017 P.S.E. certificate graded GEM 100J. SMQ **Gem 100**; \$300. Estimate \$300 - 400

**2799**

- 2799 ★★田** 1906, 1¢ blue green, imperf. (Scott 314), there is no current Stamp Market Quarterly value for a 100J or centerline block of this issue, the value of four Gem 100 singles is \$1,800, o.g., never hinged, with 2025 P.S.E. certificate graded GEM 100J. Estimate \$1,200 - 1,800

**2800**

- 2800 ★★** 1906, 1¢ blue green, imperf., horizontal coil (Scott 314H), pair, o.g., never hinged, with rich color and balanced margins, horizontal guide line captured at top; left stamp with small inclusion in jowl (not noted on accompanying certificate), otherwise Very Fine, signed A. Diena, with 1995 A.P.S. certificate. Scott \$3,750. Estimate \$2,500 - 3,500

**2801**

- 2801 ★★** 1908, 5¢ blue, imperf. (Scott 315), horizontal pair, o.g., never hinged, sound with immense color and large, balanced margins (capturing horizontal guide line at bottom), Extremely Fine, with 2001 P.S.E. certificate. Scott \$1,250. Estimate \$1,000 - 1,200

**2802**

- 2802 ★★** 1908, 5¢ blue, imperf. (Scott 315), o.g., never hinged, sound with rich color and ample to full margins, Very Fine, with 2009 Weiss certificate for vertical pair, this position 2. Scott \$600. Estimate \$500 - 750

**2803**

- 2803 ★★** 1908, 5¢ blue, imperf. (Scott 315), o.g., never hinged, a pretty example, clean with deep color and full, balanced margins, Extremely Fine, with 2011 P.F. certificate graded XF 90. SMQ **XF 90**; \$700. Scott \$600. Estimate \$600 - 700

**2804**

- 2804 ★★** 1908, 5¢ blue, imperf. (Scott 315), horizontal pair, o.g., never hinged, Post Office fresh with deep color and clean detail, margins full and balanced all around, Extremely Fine to Superb, *a Top of the Pop, one of 18 pairs attaining this top grade in PSE's Population Report*, with 1984 P.F. (block of four, these bottom stamps) and 2023 P.S.E. certificates, the latter graded XF-SUP 95. SMQ **XF-SUP 95**; \$1,850. Scott \$1,250. Estimate \$1,000 - 1,500

**3805**

- 2805 ★** 1908, 5¢ blue, imperf. (Scott 315), o.g., previously hinged, Extremely Fine, with 2002 A.P.S. certificate. Scott \$350. Estimate \$300 - 400



2806

- 2806 ★ 1908, 5¢ blue, imperf. (Scott 315), pair, o.g., previously hinged, Opulent Shade; tiny thin on left stamp, Very Fine to Extremely Fine. Scott \$725. Estimate \$300 - 400



2807

- 2807 ★ 1908, 5¢ blue, experimental coil, perf. 12 horizontally (Scott 317), pair, o.g., hinged, attractive with sound perforations and deep color; bottom stamp with natural paper inclusion, Fine to Very Fine, with 1970 P.F. and 2014 P.S.E. certificates. Scott \$14,000. Estimate \$7,500 - 10,000



2808

- 2808 ★ 1908, 1¢ blue green, experimental coil, perf. 12 vertically (Scott 318), o.g., hinged; tiny thin spot at left, Very Fine, with photocopy of 1969 P.F. certificate and photocopy of 2024 P.S.E. certificate for pair. Scott \$4,500. Estimate \$2,500 - 3,500

Kelleher offers **telephone bidding** during the auction for clients on a priority basis, so please call us to arrange for phone bidding as soon as possible.



**A SCARCE 1908 EXPERIMENTAL 1¢ COIL (SCOTT #318), W PASTE-UP TAB****2809**

- 2809 ★** **1908, 1¢ blue green, experimental coil, perf. 12 vertically (Scott 318)**, strip of 4 with paste-up tab at right, o.g., hinged, lovely production positional, sound with strong color and clean impression; right stamp with light vertical crease, Fine to Very Fine, with 2001 P.F. certificate. Scott \$20,000 as two normal pairs. Estimate \$10,000 - 15,000

(photo on back cover)

According to Johl, these first government coils were an experiment, with regular sheets of 400 printed and perforated in only one direction. They were then cut into strips of 20, the strips then pasted together to form rolls. Collectors and dealers at the time were largely unaware of their existence. Superseded less than a year later by the Washington-Franklin coils, it is unknown how many of these Second Bureau coils were produced. For #318, probably fewer than six strips of four



2810

- 2810 ★** 1908, 1¢ blue green, experimental coil, perf. 12 vertically (Scott 318), pair with paste-up at right, o.g., hinged, attractive production positional, the right stamp with guide line, the paste-up tab beneath; with fresh paper and all margins clear to full, Fine to Very Fine, with 1968 P.F. certificate. Scott \$10,000 for normal. Estimate \$5,000 - 7,500



2811



2812

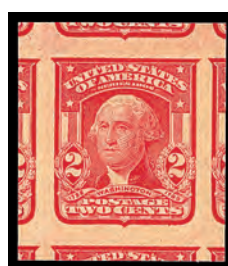

2813



2814

- 2811 ★★** 1906-08, 2¢ carmine, types I & II imperforate, three shades (Scott 320, 320b, 320A), horizontal pairs, o.g., never hinged, each Post Office fresh with rich color and full, balanced margins, Very Fine, #320A with 1984 P.F. certificate (as #320a) for block of four, this the bottom pair. Scott \$370. Estimate \$250 - 350
- 2812 ★★** 1906, 2¢ carmine, type I, imperf. (Scott 320), horizontal pair, o.g., never hinged, portions of adjoining stamps all around, with 2023 P.F. certificate graded GEM 100J. SMQ Gem 100J; \$900. Estimate \$750 - 1,000
- 2813 ★★** 1906, 2¢ carmine, type I, imperf. (Scott 320), o.g., never hinged, with 2023 P.S.E. certificate graded GEM 100J. SMQ Gem 100J; \$450. Estimate \$400 - 500
- 2814 ★** 1906, 2¢ scarlet, type I, International Vending Co. perfs (Scott 320b), pair, o.g., hinged, fresh with vibrantly rich color and attractive centering; a choice quality example, Extremely Fine. Scott \$2,250. Estimate \$2,000 - 2,500

Kelleher offers **telephone bidding** during the auction for clients on a priority basis, so please call us to arrange for phone bidding as soon as possible.

## 1904 LOUISIANA PURCHASE ISSUE



2815

- 2815 P** 1904, Louisiana Purchase complete, large die proofs on India paper (Scott 323P1-327P1), set of 5, each on India approximately 85 x 75mm die-sunk on card, each with manuscript "Approved" plus date and signed Edwin C. Madden, Third Assistant Postmaster General; blue control number handstamped on back, 1¢ 118836, 2¢ 116137, 3¢ 116323, 5¢ 117528 and 10¢ 117557 (numbers struck at edge of card and truncated, the numbers copied in pencil as well); condition ranges from pristine to very light spots of foxing, Very Fine. Scott \$7,000. Estimate \$4,000 - 6,000



2816

- 2816 ★★** 1904, Louisiana Purchase complete (Scott 323-327), set of 5, o.g., never hinged, lovely set with rich color, crisp detail and attractive centering throughout, Very Fine or better, with 1989-2007 P.F. or P.S.E. certificate, #326 graded VF-XF 85. Scott \$770. Estimate \$350 - 500



2817

- 2817 ★★** 1904, 3¢ Louisiana Purchase (Scott 325), o.g., never hinged, Extremely Fine, with 2003 P.F. certificate and 2021 P.F. certificate graded XF 90. SMQ XF 90; \$325. Estimate \$250 - 350





2818



2819



2820

- 2818 ★★** 1904, 3¢ Louisiana Purchase (Scott 325), full wide top margin plate number 2102 block of 6 with imprint, o.g., never hinged, sound sought-after wide top with alluring color and crisp detail; blue crayon in selvage, Fine. Scott \$1,750. Estimate \$500 - 750
- 2819 ★★/★** 1904, 3¢ Louisiana Purchase (Scott 325), block of 4, o.g., bottom stamps never hinged / top stamps previously hinged; perforation separations at the left, Extremely Fine to Superb, with 2024 P.S.E. certificate graded XF-SUP 95J. SMQ **XF-SUP 95J**; \$4,150 as singles. Estimate \$2,000 - 3,000
- 2820 ★★** 1904, 5¢ Louisiana Purchase (Scott 326), bottom margin imprint single, o.g., never hinged, Post Office fresh positional with great eye appeal, Extremely Fine, with 2021 P.F. certificate graded XF 90. SMQ **XF 90**; \$475. Scott \$180. Estimate \$350 - 500



2821



2822



2823

- 2821 ★★** 1904, 5¢ Louisiana Purchase (Scott 326), bottom margin plate block of 4, post office fresh, o.g., never hinged; tiny gum skips on bottom right stamp, Very Fine. Scott \$1,150. Estimate \$600 - 800
- 2822 ★★** 1904, 10¢ Louisiana Purchase (Scott 327), right margin block of 4, astonishingly fresh, o.g., never hinged, Fine to Very Fine. Scott \$1,200. Estimate \$600 - 800

## 1907 JAMESTOWN ISSUE

- 2823 ★★** 1907, 2¢ Jamestown (Scott 329), top margin plate number 3610 block of 6 with imprint, o.g., never hinged, sound with radiant color and razor-sharp detail; a pretty item; diagonal gum crease across positions 3 & 6, Fine to Very Fine. Scott \$900. Estimate \$400 - 600

Kelleher offers **telephone bidding** during the auction for clients on a priority basis, so please call us to arrange for phone bidding as soon as possible.



2824



2825



2826



2827



2828

2824 ★★

1907, 5¢ Jamestown (Scott 330), o.g., never hinged, eye-catching with remarkably deep color and clean detail, neatly set off by bright white paper, Very Fine, with 1996 P.F. certificate. Scott \$375. Estimate \$250 - 350

## 1908-1909 WASHINGTON-FRANKLIN ISSUE, DL WMK, PERF 12

2825 ○ 1908, 1¢ green, D.L. watermark (Scott 331), with 2017 P.S.E. certificate graded GEM 100J. SMQ **Gem 100**; \$475. Estimate \$500 - 750

2826 ★ 1908, 2¢ carmine, D.L. watermark (Scott 332), bottom margin plate number 4988 single with small solid star, o.g., hinge remnant, sound and Post Office fresh with intense color and clean lines, Very Fine, *a very rare positional*. Estimate \$250 - 350

2827 ○ 1908, 2¢ carmine, D.L. watermark (Scott 332), Superb, with 2012 P.S.E. certificate graded SUP 98J. SMQ **SUP 98J**; \$240. Estimate \$250 - 350

2828 ★田 1908, 4¢ orange brown, D.L. watermark (Scott 334), wide top margin plate number 5146 block of 6 with imprint and star, o.g., lightly hinged, sound with proof-like color and detail, meticulous centering throughout, and top selvage to nearly fit another stamp, Extremely Fine to Superb, a choice plate, with 2025 P.S.A.G. certificate graded XF-SUP 95. SMQ **XF-SUP 95**. Scott \$450. Estimate \$500 - 750



2829



2830



2831

2829 ★★田 1909, 10¢ yellow, D.L. watermark (Scott 338), a choice bottom imprint & plate no. 4944 block of 6, o.g., never hinged, wonderfully fresh and virtually perfectly centered, Extremely Fine. Scott \$1,500. Estimate \$800 - 1,200

2830 ★★ 1909, 13¢ blue green, D.L. watermark (Scott 339), top margin part imprint single, o.g., never hinged, Post Office fresh with captivating color and razor-sharp detail, exquisitely centered and sound, Extremely Fine to Superb, with 2021 P.S.A.G. certificate graded XF-SUP 95 for pair, this position 1. SMQ **XF-SUP 95**; \$675. Scott \$100. Estimate \$400 - 600

2831 ★★ 1909, 15¢ pale ultramarine, D.L. watermark (Scott 340), top margin plate number 4951 single, o.g., never hinged, fresh and bright positional with cool, crisp color and outstanding centering, Extremely Fine to Superb, with 1997 P.F. and 2007 P.S.E. certificates, the latter graded XF-SUP 95. SMQ **XF-SUP 95**; \$1,150. Scott \$160. Estimate \$1,000 - 1,200





- 2832 ★★** 1909, 50¢ violet, D.L. watermark (Scott 341), o.g., never hinged, Post Office fresh with chilled color and crisp detail, Fine to Very Fine, with photocopy of 2009 P.S.E. certificate for block of four, this position 4. Scott \$650. Estimate \$300 - 400
- 2833 ★★** 1909, 50¢ violet, D.L. watermark (Scott 341), bottom margin part imprint single, o.g., never hinged, pretty positional with intense color and clear impression, sound with superior centering, Extremely Fine, with 2010 P.S.E. certificate graded XF 90. SMQ **XF 90**; \$1,600. Scott \$650. Estimate \$1,200 - 1,800
- 2834 ★** 1909, \$1 violet brown, D.L. watermark (Scott 342), o.g., previously hinged, Very Fine, with 1989 P.F. certificate. Scott \$450. Estimate \$350 - 500

### 1908-1909 WASHINGTON-FRANKLIN ISSUE, DL WMK, IMPERF

- 2835 ★★** 1909, 5¢ blue, D.L. watermark, imperf. (Scott 347), partial imprint at right, o.g., never hinged; light crease in selvage, with 2007 P.S.E. certificate graded GEM 100. SMQ **Gem 100**; \$475. Estimate \$350 - 500

### 1908-1910 WASHINGTON-FRANKLIN ISSUE, DL WMK, PERF 12 COILS

- 2836 ★★** 1908, 1¢ green, D.L. watermark, coil, perf. 12 horizontally (Scott 348), pair, o.g., never hinged, sound with crisp detail and superior centering, capturing large part of vertical guide line at left, Extremely Fine, with 2007 P.F. certificate. Scott \$225. Estimate \$350 - 500
- 2837 ★★** 1908, 1¢ green, D.L. watermark, coil, perf. 12 horizontally (Scott 348), guide line pair, o.g., never hinged, sound with crisp color and detail, Very Fine to Extremely Fine, with 2014 Weiss certificate grade "80/85". Scott \$650. Estimate \$500 - 750



**2838**

- 2838 ★★** 1908, 1¢ green, D.L. watermark, coil, perf. 12 horizontally (Scott 348), pair, o.g., never hinged, fresh and bright with fulsome color and appealing centering, Extremely Fine, with 2024 P.S.E. certificate graded XF 90. SMQ **XF 90**; \$375. Scott \$225. Estimate \$250 - 350





- 2839 ★★** 1909, 2¢ carmine, D.L. watermark, coil, perf. 12 horizontally (Scott 349), pair, o.g., never hinged, sound with bold color and crisp lines; centered just to right, fully capturing vertical guide line at left, Very Fine, with 1995 P.F. certificate. Scott \$600. Estimate \$500 - 750
- 2840 ★★** 1909, 2¢ carmine, D.L. watermark, coil, perf. 12 horizontally (Scott 349), pair, o.g., never hinged, Post Office fresh with bold color and razor-sharp detail; nice eye appeal, Very Fine, with 1992 and 2006 P.F. certificates, the latter graded VF 80. SMQ VF 80; \$600. Scott \$600. Estimate \$350 - 500
- 2841 ★** 1909, 2¢ carmine, D.L. watermark, coil, perf. 12 horizontally (Scott 349), guide line pair, o.g., lightly hinged, sound with intense color and razor-sharp detail; a lovely positional, Very Fine to Extremely Fine, with 2000 P.S.E. certificate. Scott \$550. Estimate \$500 - 750
- 2842 ★★** 1910, 4¢ orange brown, D.L. watermark, coil, perf. 12 horizontally (Scott 350), pair, o.g., never hinged, lovely item with crisp color and detail, fresh and sound with wide margins, Very Fine to Extremely Fine, with 1998 P.S.E., 1999 P.F. and 2004 P.S.E. certificates. Scott \$950. Estimate \$800 - 1,200
- 2843 ★★** 1909, 5¢ blue, D.L. watermark, coil, perf. 12 horizontally (Scott 351), guide line pair, o.g., never hinged, with proof-like color and detail, bright and fresh, nearly Very Fine, with 1999 P.F. certificate for strip of four. Scott \$2,350. Estimate \$1,500 - 2,000
- 2844 ★★** 1909, 5¢ blue, D.L. watermark, coil, perf. 12 horizontally (Scott 351), pair, o.g., never hinged, a gorgeous item, Post Office fresh with immense color depth on bright white paper, sound with superior centering, Very Fine to Extremely Fine. Scott \$850. Estimate \$800 - 1,200

**2845****2846****2847**

- 2845 ★★** 1909, 1¢ green, D.L. watermark, coil, perf. 12 vertically (Scott 352), guide line strip of 4, o.g., never hinged, sound and fresh, in robust color with clean impression, Fine to Very Fine, with 2012 P.S.E. certificate. Scott \$2,270. Estimate \$1,000 - 1,500
- 2846 ★** 1909, 1¢ green, D.L. watermark, coil, perf. 12 vertically (Scott 352), guide line pair, o.g., lightly hinged, solid and clean with deep color on fresh paper, Fine to Very Fine, with 2002 P.F. certificate. Scott \$825. Estimate \$400 - 600
- 2847 ★★** 1909, 2¢ carmine, D.L. watermark, coil, perf. 12 vertically (Scott 353), pair, o.g., never hinged, Very Fine, with photocopy of 2024 P.S.E. certificate for strip. Scott \$525. Estimate \$400 - 600



2848

2848 ★★

1909, 2¢ carmine, D.L. watermark, coil, perf. 12 vertically (Scott 353), line strip of 4, o.g., never hinged, these larger position pieces are becoming increasingly rare every year; perf disc indent on position 3, Fine to Very Fine, with 2024 P.S.E. certificate. Scott \$2,190. Estimate \$1,000 - 1,500



2849

2849 ★★

1909, 2¢ carmine, D.L. watermark, coil, perf. 12 vertically (Scott 353), paste-up pair, o.g., never hinged, Fine to Very Fine, with 2024 P.S.E. certificate for strip. Scott \$525. Estimate \$300 - 400



2850

2850 ★★

1909, 2¢ carmine, D.L. watermark, coil, perf. 12 vertically (Scott 353), guide line pair, o.g., never hinged, Post Office fresh with deep, rich color and razor-sharp detail; centered just to bottom, otherwise margins well-balanced, Fine to Very Fine, with 1990 and 2006 P.F. certificates. Scott \$2,000. Estimate \$1,000 - 1,500



2851

2851 ★★

1909, 2¢ carmine, D.L. watermark, coil, perf. 12 vertically (Scott 353), guide line pair, o.g., never hinged, Post Office fresh with crisp detail in rich color, Fine to Very Fine, with 2010 P.F. and 2013 P.S.E. certificates, the latter graded F-VF 75. SMQ F-VF 75; \$1,200. Scott \$2,000. Estimate \$750 - 1,000



2852

2852 ★★

1909, 4¢ orange brown, D.L. watermark, coil, perf. 12 vertically (Scott 354), guide line pair, o.g., never hinged, in true Post Office fresh condition, with exceptional clarity and color depth, sound with pretty centering, Fine to Very Fine. Scott \$3,000. Estimate \$1,500 - 2,000



2853

2853 ★

1909, 4¢ orange brown, D.L. watermark, coil, perf. 12 vertically (Scott 354), pair (2mm spacing), o.g., lightly hinged, fresh and sound with outstanding color, Fine to Very Fine, with 2004 P.F. certificate. Scott \$600. Estimate \$300 - 400



2854

2854 ○

1909, 4¢ orange brown, D.L. watermark, coil, perf. 12 vertically (Scott 354), pair, The Stamp Market Quarterly doesn't currently list a price for the grade of 80J, Very Fine, with 2024 P.F. certificate graded VF 80J. Scott \$825. Estimate \$750 - 1,000



2855

2855 ○

1909, 4¢ orange brown, D.L. watermark, coil, perf. 12 vertically (Scott 354), richly colored and crisply printed, with centering just a whisper from perfect, Extremely Fine to Superb, *only five stamps grade higher in PSE's Population Report*, with 2019 P.S.A.G. certificate graded XF-SUP 95. SMQ XF-SUP 95; \$1,600. Scott \$275. Estimate \$1,000 - 1,500



2856

2856 ★

1909, 5¢ blue, D.L. watermark, coil, perf. 12 vertically (Scott 355), pair, o.g., lightly hinged, sound with alluring color and razor-sharp detail; fresh and bright with tall margins, Very Fine, with 2002 P.S.E. certificate. Scott \$600. Estimate \$400 - 600



**2857**

**2857 ★** 1909, 5¢ blue, D.L. watermark, coil, perf. 12 vertically (Scott 355), guide line pair, o.g., lightly hinged, Post Office fresh with bright color on like-new paper; perforations a bit flimsy but still holding, Fine to Very Fine, with 2025 P.S.A.G. certificate. Scott \$1,500. Estimate \$750 - 1,000

**2858**

**2858 ★** 1909, 5¢ blue, D.L. watermark, coil, perf. 12 vertically (Scott 355), o.g., lightly hinged, immaculate example with strong color, clean detail, and outstanding centering, Extremely Fine, with 2007 P.F. certificate graded XF 90. SMQ **XF 90**; \$375. Scott \$250. Estimate \$250 - 350

**2859**

**2859 ★** 1909, 10¢ yellow, D.L. watermark, coil, perf. 12 vertically (Scott 356), a fresh, attractive pair, o.g., lightly hinged; centered to the left, several perfs separated at the top, Fine and rare, with a 2007 P.F. certificate. Scott \$8,250. Estimate \$3,500 - 5,000

**2860**

**2860 ★** 1909, 10¢ yellow, D.L. watermark, coil, perf. 12 vertically (Scott 356), paste-up single, o.g., lightly hinged, fresh and bright, the color pristine, the paste-up tab beneath at right; small crease in top margin, Fine to Very Fine, an scarce item, with 1992 P.S.E. certificate. Scott \$3,750 for normal. Estimate \$2,000 - 3,000

## Kelleher website featuring these sections: Learn how to bid.



Kelleher currently conducts two distinctly different auctions: Public Auctions which are live in-person and live bidding on the internet. Bids may be placed in advance of the sale with the firm by mail, phone, FAX, email or at Stamp Auction Network (SAN). These sales are governed by Public Auction terms of sale. Weekly online sales closing each Sunday evening at 9PM (ET) are available online at Stamp Auction Network (SAN). These sales are governed by Weekly Online Sales terms of sale. You can link directly to the table of contents of each sale from our website or directly at Stamp Auction Network (SAN). To participate in the bidding process one must be registered.

Kelleher offers **telephone bidding** during the auction for clients on a priority basis, so please call us to arrange for phone bidding as soon as possible.



**PRISTINE 1909 10¢ WASHINGTON-FRANKLIN GUIDE LINE PAIR (SCOTT #356)****2861****2861 ★**

**1909, 10¢ yellow, D.L. watermark, coil, perf. 12 vertically (Scott 356)**, guide line pair, o.g., very lightly hinged, a simply stunning positional, Post Office fresh and sound with radiant color bright as the day it was printed, nearly Very Fine. *A scarce item*, with 1980 and 1998 P.F. certificates. Scott \$16,000. Estimate \$10,000 - 15,000

(photo on front cover)

According to Johl (Volume 1, page 181), only 10,000 were issued, specially made for a New York firm to send out advertising samples, similar to the 3¢ Orangeburg coil. Only a few rolls were sold to the firm; the remaining rolls were distributed to some of the large post offices across the country. While dealers acquired several rolls, most contemporary collectors did not collect coils, so many were used and destroyed.

**2862****2863****2864****2865****2866****2867**

- 2862 ★** 1909, 10¢ yellow, D.L. watermark, coil, perf. 12 vertically (Scott 356), o.g., previously hinged, Very Fine to Extremely Fine, with 1980 P.F. certificate and 2021 P.F. certificate graded VF-XF 85. SMQ **VF-XF 85**; \$3,850. Estimate \$3,000 - 4,000

(photo on front cover)

## 1909 WASHINGTON-FRANKLIN ISSUE, BLUISH PAPER

- 2863 ★** 1909, 3¢ deep violet, type I, on bluish paper (Scott 359), o.g., lightly hinged, a lovely stamp with fresh paper and enticing color and clarity, nearly Very Fine, with 1995 P.F. and 2006 P.S.E. certificates. Scott \$2,000. Estimate \$1,500 - 2,000
- 2864 ★** 1909, 5¢ blue, on bluish paper (Scott 361), o.g., hinged, clean with crisp detail, the stamp's color deepened by the paper, Fine to Very Fine, with 1999 P.S.E. certificate. Scott \$6,500. Estimate \$3,000 - 4,000
- 2865 ★** 1909, 5¢ blue, on bluish paper (Scott 361), o.g., lightly hinged, fresh with razor-sharp detail in alluring color; reperforated at bottom, Very Fine appearance, with 2010 P.F. certificate. Scott \$6,500. Estimate \$2,500 - 3,500
- 2866 ★★** 1909, 6¢ red orange, on bluish paper (Scott 362), o.g., never hinged, pretty stamp on bright paper with solid centering; natural paper inclusion at top left; hint of oxidation to top frameline corners, still Very Fine, with 1993 P.F. certificate. Scott \$3,000. Estimate \$2,000 - 3,000
- 2867 ★** 1909, 6¢ red orange, on bluish paper (Scott 362), o.g., lightly hinged, sound with vivid color and clear impression, Fine to Very Fine, with 2006 P.F. certificate. Scott \$1,300. Estimate \$600 - 800

**2868****2869****2870****2871****2872**

- 2868 ★** 1909, 10¢ yellow, on bluish paper (Scott 364), o.g., previously hinged, beautiful deep color on this rare experimental paper; reperforated at the right, Very Fine to Extremely Fine, with 2025 P.S.E. certificate. Scott \$1,600. Estimate \$1,000 - 1,500
- 2869 (★)** 1909, 10¢ yellow, on bluish paper (Scott 364), unused without gum, sound with glowing color, well centered amid tightish margins, Very Fine, with 1991 P.F. certificate. Scott \$1,600. Estimate \$1,000 - 1,500
- 2870 ★** 1909, 13¢ blue green, on bluish paper (Scott 365), o.g., lightly hinged, with intense color on nicely blued paper; dealer's backstamp, Very Fine. Scott \$2,600. Estimate \$2,000 - 2,500
- 2871 ★** 1909, 13¢ blue green, on bluish paper (Scott 365), o.g., lightly hinged, a lovely stamp with exceptional color and sharp detail; light gum staining at the lower left, Fine to Very Fine, with 2021 Crowe certificate. Scott \$2,600. Estimate \$1,000 - 1,500
- 2872 ★★** 1909, 15¢ pale ultramarine, on bluish paper (Scott 366), o.g., never hinged, fresh example with appealing color and detail, Very Fine, with photocopy of 2016 P.S.E. certificate for block of four, this position 3. Scott \$3,000. Estimate \$2,500 - 3,000



2873

2873 ★★

1909, 15¢ pale ultramarine, on bluish paper (Scott 366), o.g., never hinged, with bright color on matching paper, sound with margins clear all around, Fine to Very Fine, with 2000 P.F. certificate. Scott \$3,000. Estimate \$1,000 - 1,500



2874

2874 ★★

1909, 15¢ pale ultramarine, on bluish paper (Scott 366), o.g., never hinged, an exceptional blue (both ink and paper), bright and fresh with clean impression, Very Fine to Extremely Fine, *only four stamps grade thus, with five 90s higher, in PSE's Population Report*, with 2023 P.F. certificate graded VF-XF 85. SMQ **VF-XF 85**; \$4,750. Scott \$3,000. Estimate \$3,500 - 5,000



2875

2875 ★

1909, 15¢ pale ultramarine, on bluish paper (Scott 366), o.g., lightly hinged, Fine to Very Fine, with 1981 P.F. certificate. Scott \$1,300. Estimate \$500 - 750



2876

2876 ★★

1909, 2¢ Lincoln Centenary, imperf. (Scott 368), o.g., never hinged, with 2024 P.S.E. certificate graded GEM 100J. SMQ **Gem 100J**; \$410. Estimate \$350 - 500



2877

2877 ★★

1909, 2¢ Lincoln Centenary, imperf. (Scott 368), horizontal pair, o.g., never hinged, with 2024 P.S.E. certificate graded GEM 100J. SMQ **Gem 100J**; \$820 as two singles. Estimate \$500 - 750

## 1909 COMMEMORATIVE ISSUES



2878

2878 ★

1909, 2¢ Lincoln Centenary, imperf., vertical coil (Scott 368V), strip of 4 with paste-up in the center, o.g., hinged, sound with intense color and deep lines, Very Fine. Scott \$450. Estimate \$250 - 350



**2879****2879 ★★**

**1909, 2¢ Lincoln Centenary, bluish paper (Scott 369),** o.g., never hinged, Very Fine, with 2012 P.S.E. certificate graded VF 80. SMQ VF 80; \$325.

**2880****2880 ★★**

**1909, 2¢ Lincoln Centenary, bluish paper (Scott 369),** o.g., never hinged, wonderfully centered with solid color and sharp detail; certs as left margin with pressmen's initials (selvage since removed but included), Extremely Fine, with 1968 (block of four, this position 3), 1996 and 2017 P.F. certificates, the last graded XF 90. SMQ XF 90; \$475. Scott \$300. Estimate \$350 - 500

**2881****2881 ★★田**

**1909, 2¢ Lincoln Centenary, bluish paper (Scott 369),** wide top margin plate number 4978 block of 6 with imprint and small solid star, o.g., never hinged, Post Office fresh and sound with immense color, razor-sharp detail, and intact perforations, Very Fine, with 2012 P.S.A.G. certificate. Scott \$4,000. Estimate \$2,500 - 3,500

**2882****2882 ★★**

**1909, 2¢ Hudson-Fulton, imperf. (Scott 373),** o.g., never hinged, with 2024 P.S.E. certificate graded GEM 100J. SMQ Gem 100J; \$325. Estimate \$250 - 350

**2883****2883 ★★**

**1909, 2¢ Hudson-Fulton, imperf. (Scott 373),** pair, o.g., never hinged, with 2024 P.S.E. certificate graded GEM 100 for pair. SMQ Gem 100; \$400 as singles. Estimate \$300 - 400

**2884****2884 ★★田**

**1909, 2¢ Hudson-Fulton, imperf. (Scott 373),** right margin plate block of 9, o.g., never hinged, fascinating multiple, going "above and beyond" the normal plate block of six; light gum bends and gum wrinkle on top right stamp, Very Fine. Scott \$495. Estimate \$250 - 350

## 1910-1911 WASHINGTON-FRANKLIN ISSUE, SL WMK, PERF 12



2885



2886



2887



2888



2889



2890

- 2885 ★★** 1910, 2¢ lake, S.L. watermark (Scott 375b), o.g., never hinged, Post Office fresh and sound with crisp detail in bold color; a pretty stamp, Very Fine, SMQ for an 85 is \$2,500, with 2025 P.S.A.G. certificate graded VF 80 J. SMQ **VF 80J**; \$1,750 as an “80”. Scott \$1,800. Estimate \$1,500 - 2,000
- 2886 ★★** 1910, 2¢ lake, S.L. watermark (Scott 375b), o.g., never hinged, a top-of-the-line stamp with immense, attention-grabbing color with superior centering amid wide margins, Very Fine to Extremely Fine, with 2025 P.S.A.G. certificate graded VF-XF 85. SMQ **VF-XF 85**; \$2,500. Scott \$1,800. Estimate \$1,500 - 2,000
- 2887 ○** 1911, 4¢ brown, S.L. watermark (Scott 377), Superb, with 2010 P.S.E. certificate graded SUP 98J. SMQ **SUP 98J**; \$400. Estimate \$300 - 400
- 2888 ○** 1911, 4¢ brown, S.L. watermark (Scott 377), Superb, with 2023 P.S.E. certificate graded SUP 98J. SMQ **SUP 98J**; \$400. Estimate \$400 - 500
- 2889 ★★** 1911, 6¢ red orange, S.L. watermark (Scott 379), o.g., never hinged, pristine in pulsating color and near-perfect centering, Extremely Fine to Superb, with 2004 P.S.E. certificate graded XF-SUP 95. SMQ **XF-SUP 95**; \$475. Scott \$85. Estimate \$400 - 500
- 2890 ★★** 1911, 15¢ pale ultramarine, S.L. watermark (Scott 382), full wide top margin part imprint single, o.g., never hinged, immaculate with bright color and absolutely massive selvage—large enough for another stamp with room to spare, Very Fine, with 2007 P.F. certificate. Scott \$500. Estimate \$500 - 750



2891



2892

- 2891 ★** 1911, 15¢ pale ultramarine, S.L. watermark (Scott 382), o.g., lightly hinged, with crisp detail in pastel color, sound and beautifully centered, Extremely Fine, with 1998 P.F. and 2006 P.S.E. certificates, the latter graded XF 90. SMQ **XF 90**; \$350. Scott \$225. Estimate \$250 - 350

## 1910 WASHINGTON-FRANKLIN ISSUE, SL WMK, IMPERF

- 2892 ○** 1911, 1¢ green, S.L. watermark, imperf. (Scott 383), horizontal pair, with 2021 P.S.A.G. certificate graded GEM 100. SMQ **Gem 100**; \$450. Estimate \$350 - 500

## 1910-1911 WASHINGTON-FRANKLIN ISSUE, SL WMK, PERF 12 COILS



- 2893 ★** 1910, 1¢ green, S.L. watermark, coil, perf. 12 horizontally (Scott 385), guide line pair, fresh with razor-sharp detail in bold, rich color; top stamp never hinged, bottom with barest trace of hinge, Very Fine, with 2011 Weiss (as never hinged) and 2022 P.F. certificates. Scott \$450. Estimate \$300 - 400
- 2894 ★★** 1910, 2¢ carmine, S.L. watermark, coil, perf. 12 horizontally (Scott 386), pair, o.g., never hinged, pristine with bright color and crisp detail, sound with superior centering, Very Fine to Extremely Fine, with 1977 P.F. and 2018 P.S.E. certificates, the latter graded VF-XF 85. SMQ **VF-XF 85**; \$875. Scott \$700. Estimate \$500 - 750
- 2895 ★★** 1910, 1¢ green, S.L. watermark, coil, perf. 12 vertically (Scott 387), o.g., never hinged, Very Fine, with photocopy of 2024 P.F. certificate for strip. Scott \$450. Estimate \$300 - 400
- 2896 ★★** 1910, 1¢ green, S.L. watermark, coil, perf. 12 vertically (Scott 387), pair, o.g., never hinged, Fine to Very Fine, with photocopy of 2024 P.S.E. certificate for strip. Scott \$1,100. Estimate \$500 - 750
- 2897 ★** 1910, 1¢ green, S.L. watermark, coil, perf. 12 vertically (Scott 387), beautiful large margins, o.g., previously hinged, Very Fine, with 2014 P.S.E. certificate. Scott \$225. Estimate \$250 - 350



- 2898 ★** 1910, 2¢ carmine, S.L. watermark, coil, perf. 12 vertically (Scott 388), pair (3mm spacing), o.g., hinged, bright with razor-sharp detail, nicely centered capturing guide line at top, Very Fine, with 2002 P.F. certificate. Scott \$4,000. Estimate \$3,000 - 4,000
- 2899 ★** 1910, 2¢ carmine, S.L. watermark, coil, perf. 12 vertically (Scott 388), o.g., hinged, clean example with crisp impression on bright paper, Fine to Very Fine, with photocopy of 1955 P.F. certificate for pair, this position 2. Scott \$1,700. Estimate \$750 - 1,000

Kelleher offers **telephone bidding** during the auction for clients on a priority basis, so please call us to arrange for phone bidding as soon as possible.



## 1910-1913 WASHINGTON-FRANKLIN ISSUE, SL WMK, PERF 8½ COILS



2900

2901

2902

2903

2904

- 2900 ★★** 1910, 1¢ green, S.L. watermark, coil, perf. 8½ horizontally (Scott 390), guide line pair, o.g., never hinged, Post Office fresh and sound with deep color and solid perforations, Superb, *only four line pairs (all 100s) grade higher in PSE's Population Report*, with 2025 P.F. certificate graded SUP 98. SMQ **SUP 98**; \$975. Estimate \$750 - 1,000
- 2901 ★★** 1910, 1¢ green, S.L. watermark, coil, perf. 8½ horizontally (Scott 390), guide line pair, o.g., never hinged, a simply stunning item, flawlessly printed and centered, the line perfectly bisecting the perforations, Extremely Fine to Superb, a real beauty, with 2025 P.F. certificate graded XF-SUP 95. SMQ **XF-SUP 95**; \$375. Scott \$73. Estimate \$300 - 400
- 2902 ★★** 1910, 2¢ carmine, S.L. watermark, coil, perf. 8½ horizontally (Scott 391), pair, o.g., never hinged, eye-catching with robust color, bold lines, and superior centering; a pretty item, Very Fine to Extremely Fine, with photocopy of 2001 P.F. (strip of four, this bottom pair) and original 2008 P.S.E. certificates, the latter graded VF-XF 85. SMQ **VF-XF 85**; \$350. Scott \$240. Estimate \$300 - 400
- 2903 ★★** 1910, 2¢ carmine, S.L. watermark, coil, perf. 8½ horizontally (Scott 391), pair, o.g., never hinged, a grand item, with exceptional color and sharpness, beautifully centered amid large margins, Extremely Fine, with 1998 and two 2016 P.F. certificates, one 2016 graded XF 90. SMQ **XF 90**; \$500. Scott \$240. Estimate \$350 - 500
- 2904 ★★** 1910, 1¢ green, S.L. watermark, coil, perf. 8½ vertically (Scott 392), guide line pair, o.g., never hinged, pristine with deep color and solid perforations, Extremely Fine, with 1981 P.F. and 2025 P.S.E. certificates, the latter graded XF 90. SMQ **XF 90**; \$700. Scott \$400. Estimate \$500 - 750



2905



2906



2907

- 2905 ★★** 1910, 1¢ green, S.L. watermark, coil, perf. 8½ vertically (Scott 392), guide line pair, o.g., never hinged, a gorgeous positional with immense color, bold lines, and impeccable centering, Extremely Fine to Superb, *only six line pairs grade thus, with just two higher, in PSE's Population Report*, with 1977 P.F. and 2008 P.S.E. certificates, the latter graded XF-SUP 95. SMQ **XF-SUP 95**; \$1,450. Scott \$400. Estimate \$1,200 - 1,500
- 2906 ★★** 1910, 2¢ carmine, S.L. watermark, coil, perf. 8½ vertically (Scott 393), an choice mint **guide line pair**, o.g., never hinged, exceptionally fresh and quite well centered, Very Fine, with a 1979 P.F. certificate as simply "o.g." before hinging was specified. Scott \$650. Estimate \$300 - 400
- 2907 ★★** 1910, 2¢ carmine, S.L. watermark, coil, perf. 8½ vertically (Scott 393), guide line pair, o.g., never hinged, sound and fresh with strong color and appealing centering, Very Fine, with 2004 P.F. and 2008 P.S.E. certificates, the latter graded VF 80. SMQ **VF 80**; \$550. Scott \$650. Estimate \$400 - 600



2908



2909



2910

2908 ★★

1910, 2¢ carmine, S.L. watermark, coil, perf. 8½ vertically (Scott 393), o.g., never hinged, lovely pair with proof-like color and detail on pristine paper, Very Fine to Extremely Fine, with 2003 P.F. certificate. Scott \$260. Estimate \$300 - 400

2909 ★★

1910, 2¢ carmine, S.L. watermark, coil, perf. 8½ vertically (Scott 393), pair, o.g., never hinged, a gorgeous jumbo, Post Office fresh and sound, bright with full guideline capture at top, Very Fine to Extremely Fine, with 2016 P.S.E. certificate graded VF-XF 85 J. SMQ VF-XF 85J; \$400. Scott \$260. Estimate \$300 - 400

2910 ★★

1911, 3¢ deep violet, type I, S.L. watermark, coil, perf. 8½ vertically (Scott 394), guide line pair, o.g., never hinged, with wonderfully crisp detail and superlative centering, Extremely Fine, with 2004 P.S.E. certificate. Scott \$925. Estimate \$1,000 - 1,500



2911



2912



2913

2911 ★★

1911, 3¢ deep violet, type I, S.L. watermark, coil, perf. 8½ vertically (Scott 394), guide line pair, o.g., never hinged, fresh and sound with strong color and crisp lines, Very Fine, with 2004 and 2023 P.S.E. certificates. Scott \$925. Estimate \$600 - 800

2912 ★★

1911, 3¢ deep violet, type I, S.L. watermark, coil, perf. 8½ vertically (Scott 394), pair, o.g., never hinged, pristine with deep color and superior centering; a welcome addition to any collection, Extremely Fine, with 1999 P.S.E., 2002 P.F. and 2008 P.S.E. certificates, the last graded XF 90. SMQ XF 90; \$575. Scott \$350. Estimate \$500 - 600

2913 ★

1911, 3¢ deep violet, type I, S.L. watermark, coil, perf. 8½ vertically (Scott 394), guide line pair (2mm spacing), o.g., lightly hinged, sound and fresh with strong color and crisp detail, Fine to Very Fine. Scott \$425. Estimate \$250 - 350



2914



2915



2916

2914 ★★

1912, 4¢ brown, S.L. watermark, coil, perf. 8½ vertically (Scott 395), guide line pair, o.g., never hinged, pristine with deep, warm color and sharp detail, nearly Very Fine, with 1996 P.F. certificate. Scott \$1,100. Estimate \$800 - 1,000

2915 ★★

1912, 4¢ brown, S.L. watermark, coil, perf. 8½ vertically (Scott 395), pair, o.g., never hinged, Post Office fresh with rich color, sharp detail, and superior centering, Extremely Fine, with 2007 P.S.E. certificate graded XF 90. SMQ XF 90; \$550. Scott \$350. Estimate \$500 - 600

2916 ★★

1912, 4¢ brown, S.L. watermark, coil, perf. 8½ vertically (Scott 395), pair (3mm spacing), o.g., never hinged, pristine with proof-like color and detail, sound and exquisitely centered, Extremely Fine to Superb, *only three pairs grade thus, with a single 95J higher, in PSE's Population Report*, with 1983 P.F. and 2025 P.S.E. certificates, the latter graded XF-SUP 95. SMQ XF-SUP 95; \$1,300. Scott \$330. Estimate \$1,200 - 1,500





2917

2917 ★★/★

1912, 4¢ brown, S.L. watermark, coil, perf. 8½ vertically (Scott 395), o.g., right stamp never hinged / left stamp previously hinged, Extremely Fine, with 2025 P.S.E. certificate graded XF 90. SMQ **XF 90**; \$380 as two singles. Estimate \$300 - 400



2918

2918 ★★

1913, 5¢ blue, S.L. watermark, coil, perf. 8½ vertically (Scott 396), guide line strip of 4, o.g., never hinged, sound with intense color and solid centering, Very Fine, with 2005 P.S.E. certificate. Scott \$1,245. Estimate \$1,000 - 1,500



2919

2919 ★★

1913, 5¢ blue, S.L. watermark, coil, perf. 8½ vertically (Scott 396), pair, o.g., never hinged, fresh with luxuriant color and clean detail; sound and alluring, Very Fine, with 2008 P.F. certificate. Scott \$375. Estimate \$250 - 350



2920

2920 ★★

1913, 5¢ blue, S.L. watermark, coil, perf. 8½ vertically (Scott 396), guide line pair, o.g., never hinged, sound with beautiful, fulsome color; conservatively graded in our view, Fine, with 2012 P.S.E. certificate graded F 70. SMQ **F 70**; \$400. Scott \$975. Estimate \$250 - 350



2921

2921 ★★

1913, 5¢ blue, S.L. watermark, coil, perf. 8½ vertically (Scott 396), an extraordinary mint **guide line pair**, o.g., never hinged, post office fresh, solid and virtually perfectly centered with deep, rich color, Extremely Fine and choice, with a 1979 P.F. certificate as simply "o.g." before hinging was specified. Scott \$975. Estimate \$750 - 1,000



2922

2922 ○

1913, 5¢ blue, S.L. watermark, coil, perf. 8½ vertically (Scott 396), Superb, with 2019 P.S.E. certificate graded SUP 98. SMQ **SUP 98**; \$850. Estimate \$600 - 800

## 1913-1915 PANAMA-PACIFIC ISSUE



2923

2923 ★★

1913, Panama-Pacific complete, perf. 12 (Scott 397-400A), o.g., never hinged, each Post Office fresh, the 10¢ stamps without a hint of oxidation, Fine to Very Fine to Extremely Fine, with 2008 P.S.E. certificate graded XF 90 for #397, plus Weiss certificates for #399 (2009) and 400A (2011). Scott \$870. Estimate \$400 - 600



2924

2924 ★★

1913, 1¢ Panama-Pacific, perf. 12 (Scott 397), o.g., never hinged, with 2019 P.S.A.G. certificate graded GEM 100 and 2020 P.S.E. certificate graded Superb 98. SMQ **Gem 100**; \$2,000 for 100. SMQ **Superb 98**; \$550 for 98. Estimate \$500 - 750





2925

2925 ★★

1913, 1¢ Panama-Pacific, perf. 12 (Scott 397), o.g., never hinged, a knock-out jumbo with immense color depth and mathematical centering, Superb, *only seven stamps grade higher in PSE's Population Report*, with 2025 P.S.A.G. certificate graded SUP 98 J. SMQ SUP 98J; \$1,200. Estimate \$750 - 1,000



2926

2926 ★★田

1913, 1¢ Panama-Pacific, perf. 12 (Scott 397), top margin plate block of 6, o.g., never hinged; light natural gum wrinkle on top center stamp, Very Fine to Extremely Fine. Scott \$450. Estimate \$300 - 400



2927

2927 P

1913, 2¢ Panama-Pacific, "Gatun Locks" Error, Small Die Proof on India (Scott 398-E3b), formerly #398AP2, fresh-faced with bold color and full, balanced margins; two tiny thins, otherwise Very Fine. *Only two such Small Die Proofs are believed to exist, "one in public hands" according to Brazer. A centerpiece for any proof or error specialist.* Scott \$6,000. Estimate \$3,500 - 5,000



2928

2928 ★★田

1913, 2¢ Panama-Pacific, perf. 12 (Scott 398), right margin plate number 6432 block of 6, o.g., never hinged, sound with intense color and all perforations intact, nicely centered throughout, Very Fine. Scott \$625. Estimate \$350 - 500



2929

2929 ★★

1913, 10¢ Panama-Pacific, perf. 12, orange yellow (Scott 400), o.g., never hinged, Extremely Fine, with 2010 P.S.E. certificate graded XF 90. SMQ XF 90; \$400. Estimate \$300 - 400



2930

2930 ★★

1913, 10¢ Panama-Pacific, perf. 12, orange yellow (Scott 400), o.g., never hinged, in radiant, rich color on pristine paper, sound and beautifully centered amid full margins, Extremely Fine to Superb, with 2009 P.F. certificate graded XF-SUP 95. SMQ XF-SUP 95; \$650. Scott \$250. Estimate \$500 - 700



2931

2931 ○

1913, 10¢ Panama-Pacific, perf. 12, orange yellow (Scott 400), Superb, with 2024 P.S.E. certificate graded SUP 98. SMQ SUP 98; \$750. Estimate \$500 - 750



2932

2932 ★★田

1913, 10¢ Panama-Pacific, perf. 12, orange yellow (Scott 400), left margin plate block of 6, o.g., never hinged, in clean, bright color on matching paper, sound with all perforations intact, Fine to Very Fine. Scott \$3,400. Estimate \$1,500 - 2,000



2933

2933 ★★

1913, 10¢ Panama-Pacific, perf. 12, orange (Scott 400A), o.g., never hinged, Extremely Fine, with 2021 P.S.E. certificate graded XF 90. SMQ XF 90; \$775. Estimate \$600 - 800



2934

2934 ★★

1913, 10¢ Panama-Pacific, perf. 12, orange (Scott 400A), o.g., never hinged, pristine with rich, blemishless color and near-perfect centering; a welcome addition to any collection, Extremely Fine to Superb, with 2019 P.S.A.G. certificate graded XF-SUP 95. SMQ XF-SUP 95; \$1,150. Scott \$390. Estimate \$750 - 1,000

Kelleher website featuring these sections:  
**Learn about getting your free appraisal**



## FREE APPRAISALS

We will provide you with a no obligations, verbal valuation provided that you can answer some questions and provide the necessary information to assist us with same.

This may include providing us with images or inventories, insurance valuations, an on-site or in-office visit.

Fields marked with an \* are required

First Name \*

Last Name \*

Email \*

**Visit our Frequently Asked Question section:**

Daniel F. Kelleher Auctions, LLC

[CONSIGN/SELL](#) [AUCTIONS](#) [MAGAZINES](#) [RESOURCES](#) [ABOUT US](#) [CONTACT](#)

\* HOW DO I BID BEFORE AN AUCTION?

**A GORGEOUS 10¢ PANAMA-PACIFIC PERF. 12 ORANGE PLATE BLOCK (SCOTT #400A)**



**2935**

**2935 ★★田**

1913, 10¢ Panama-Pacific, perf. 12, orange (Scott 400A), right margin plate number 6139 block of 6, o.g., never hinged, a rare beauty with such deep, clean color, sound and vibrant on fresh paper, Very Fine. Scott \$18,000. Estimate \$10,000 - 15,000





2936

2936 ★★田

1914, 1¢ Panama-Pacific, perf. 10 (Scott 401), right margin plate number 6880 block of 6, o.g., never hinged, sound with deep, rich color on bright paper, stamps with large margins, Fine to Very Fine. Scott \$650. Estimate \$300 - 400



2937

2937 ★★/★田

1914, 1¢ Panama-Pacific, perf. 10 (Scott 401), wide top margin plate block of 6, o.g., top center stamp is previously hinged, other stamps are never hinged, Extremely Fine to Superb, with 2023 P.S.E. certificate graded XF-SUP 95. SMQ XF-SUP 95; \$1,725 as singles. Scott \$400. Estimate \$1,000 - 1,500



2938

2938 ★★

1915, 2¢ Panama-Pacific, perf. 10 (Scott 402), o.g., never hinged, a gorgeous jumbo with bright, rich color on like-new paper, sound and mathematically centered, Extremely Fine to Superb, with 2010 P.S.E. certificate graded XF-SUP 95. SMQ XF-SUP 95J; \$2,000. Scott \$170. Estimate \$2,000 - 2,500



2939

2939 ★★

1915, 5¢ Panama-Pacific, perf. 10 (Scott 403), o.g., never hinged, a superlative example in all respects, destined for the most refined of collections, Superb, *only five stamps grade higher in PSE's Population Report*, with 2011 P.S.A.G. certificate graded SUP 98. SMQ SUP 98; \$3,600. Scott \$400. Estimate \$2,000 - 3,000



2940

2940 ★★

1915, 5¢ Panama-Pacific, perf. 10 (Scott 403), o.g., never hinged, sound and clean with proof-like presentation, Very Fine to Extremely Fine, with 2000 P.F. certificate. Scott \$400. Estimate \$300 - 400



2941

2941 ★★

1915, 5¢ Panama-Pacific, perf. 10 (Scott 403), o.g., never hinged, in proof-like presentation on bright white paper, sound with exceptional centering, Extremely Fine to Superb, with 2025 P.F. certificate graded XF-SUP 95. SMQ XF-SUP 95; \$1,350. Scott \$400. Estimate \$1,000 - 1,200



2942

2942 ★★田

1915, 5¢ Panama-Pacific, perf. 10 (Scott 403), left margin plate number 6129 block of 6, o.g., never hinged, pristine with solid perforations, the stamps all with large margins, Fine to Very Fine. Scott \$6,500. Estimate \$2,500 - 3,500



2943

2943 ★★

1915, 10¢ Panama-Pacific, perf. 10 (Scott 404), o.g., never hinged, Extremely Fine, with 2014 P.S.E. certificate graded XF 90 and 2021 P.F. certificate graded VF-XF 85. SMQ **XF 90**; \$2,200. Estimate \$1,500 - 2,000



2944

2944 ★★

1915, 10¢ Panama-Pacific, perf. 10 (Scott 404), o.g., never hinged, Fine to Very Fine, with 2017 P.F. certificate. Scott \$1,700. Estimate \$600 - 800



2945

2945 ★

1915, 10¢ Panama-Pacific, perf. 10 (Scott 404), o.g., previously hinged, Fine to Very Fine. Scott \$675. Estimate \$350 - 500



2946

2946 ★

1915, 10¢ Panama-Pacific, perf. 10 (Scott 404), o.g., hinged, wonderfully centered with wide margins and deep, bold color, Extremely Fine to Superb, with 1990 P.F. and 2020 P.S.E. certificates, the latter graded XF-SUP 95. SMQ **XF-SUP 95**; \$1,200. Scott \$675. Estimate \$1,000 - 1,200



2947

2947 ○

1915, 10¢ Panama-Pacific, perf. 10 (Scott 404), Extremely Fine to Superb, with 2020 P.S.E. certificate graded XF-SUP 95. SMQ **XF-SUP 95**; \$450. Estimate \$400 - 500

## 1912-1914 WASHINGTON-FRANKLIN ISSUE, SL WMK, PERF 12



2948

2948 ★★

1912, 2¢ lake, type I, color error, S.L. watermark, perf. 12 (Scott 406c), o.g., never hinged, an exquisite example of the scarce stamp, Post Office fresh with proof-like color and detail, all flawlessly centered, Extremely Fine. *A Solo Top of the Pop, the only stamp listed at this highest grade in PSE's Population Report—and a real beauty*, with 1987 P.F. (as #406var.) and 2025 P.S.E. certificates, the latter graded XF 90. SMQ **XF 90**; \$8,500. Scott \$4,500. Estimate \$6,000 - 8,000

(photo on front cover)



2949

2949 ★★

1914, 7¢ black, S.L. watermark, perf. 12 (Scott 407), o.g., never hinged, in rich color with proof-like detail, exquisitely centered on bright white, Extremely Fine to Superb, a gorgeous stamp, *only eight stamps grade higher in PSE's Population Report*, with 2003 P.F. and 2016 P.S.A.G. certificates, the latter graded XF-SUP 95. SMQ **XF-SUP 95**; \$1,000. Scott \$150. Estimate \$600 - 800





2950

2950 ★★田

1914, 7¢ black, S.L. watermark, perf. 12 (Scott 407), wide top margin plate number 6919 block of 6, o.g., never hinged, Post Office fresh and sound, the perforations solid, the stamps with razor-sharp detail, Very Fine, with 2024 P.F. certificate. Scott \$2,000. Estimate \$1,500 - 2,000



2951



2952



2953

## 1912 WASHINGTON-FRANKLIN ISSUE, SL WMK, PERF 8½ COILS

2951 ★★

1912, 2¢ carmine, type I, S.L. watermark, coil, perf. 12 horizontally (Scott 411), o.g., never hinged, a superlative stamp in all respects, with intense, flaming color and impeccable centering, Superb, a *Pop Topper*, PSE's *Population Report* noting only three stamps at this summit grade, with 2025 P.F. certificate graded GEM 100. SMQ **Gem 100**; \$550. Estimate \$500 - 750

2952 ★★

1912, 2¢ carmine, type I, S.L. watermark, coil, perf. 12 horizontally (Scott 411), pair, o.g., never hinged, a common stamp in uncommon condition, sound with immense color depth and exceptional centering, Extremely Fine to Superb, only five pairs grade thus, with five higher, in PSE's *Population Report*, with 2005 P.S.E. certificate graded XF-SUP 95. SMQ **XF-SUP 95**; \$350. Scott \$55. Estimate \$300 - 400

2953 ★★

1912, 1¢ green, S.L. watermark, coil, perf. 12 vertically (Scott 412), guide line pair, o.g., never hinged, a stunning item with rich, deep color on lily-white paper, sound with outstanding centering, Extremely Fine, with 1981 P.F. certificate. Scott \$260. Estimate \$250 - 350



2954



2955



2956

2954 ★★

1912, 1¢ green, S.L. watermark, coil, perf. 12 vertically (Scott 412), pair, o.g., never hinged, Extremely Fine to Superb, with 2025 P.S.E. certificate graded XF-SUP 95. SMQ **XF-SUP 95**; \$500. Estimate \$400 - 600

2955 ○

1912, 1¢ green, S.L. watermark, coil, perf. 12 vertically (Scott 412), guide line pair, captivating positional with intense color, clean impression, and outstanding centering, Extremely Fine, only five line pairs grade thus, with just three higher, in PSE's *Population Report*, with 2021 P.S.A.G. certificate graded XF 90. SMQ **XF 90**; \$500. Scott \$250. Estimate \$350 - 500

2956 ★★

1912, 2¢ carmine, S.L. watermark, coil, perf. 12 vertically (Scott 413), strip of 4, o.g., never hinged, fresh with solid perforations, deep lines and immense color; right stamp with light vertical bend and small inclusion (the latter not mentioned on accompanying certificate), Very Fine, with 2005 P.S.E. certificate. Scott \$520 as two pairs. Estimate \$400 - 600





2957

2957 ★★

1912, 2¢ carmine, S.L. watermark, coil, perf. 12 vertically (Scott 413), pair, o.g., never hinged, wondrously bright, bold and well centered, each stamp with intriguing frameline extension at bottom, Extremely Fine, with 2006 P.F. certificate graded XF 90. SMQ **XF 90**; \$385. Scott \$260. Estimate \$300 - 400



2958



2959

2959 ★★

1912, 8¢ pale olive green, S.L. watermark, perf. 12 (Scott 414), o.g., never hinged, Post Office fresh with bold, solid color and near-perfect centering, Extremely Fine to Superb, with 2012 P.S.A.G. certificate graded XF-SUP 95. SMQ **XF-SUP 95**; \$525. Scott \$100. Estimate \$300 - 400



2960

2960 ★★

1912, 15¢ gray, S.L. watermark, perf. 12 (Scott 418), right margin part imprint single, o.g., never hinged, pretty positional with crisp color on bright paper, sound and wonderfully centered, Extremely Fine to Superb, with 2010 P.F. and P.S.E. certificates, the latter graded XF-SUP 95. SMQ **XF-SUP 95**; \$775. Scott \$190. Estimate \$700 - 800



2961



2962



2963



2964



2965

2961 ★★

1914, 20¢ ultramarine, S.L. watermark, perf. 12 (Scott 419), o.g., never hinged, pristine with solid color and superior centering, Very Fine to Extremely Fine, with 1983 and 2024 P.F. certificates, the latter graded VF-XF 85. SMQ **VF-XF 85**; \$525. Scott \$400. Estimate \$300 - 400

2962 ★★

1914, 20¢ ultramarine, S.L. watermark, perf. 12 (Scott 419), o.g., never hinged, pristine with alluring color and exceptional centering, Extremely Fine, with 2025 P.S.A.G. certificate graded XF 90. SMQ **XF 90**; \$750. Scott \$400. Estimate \$500 - 750

2963 ★

1914, 20¢ ultramarine, S.L. watermark, perf. 12 (Scott 419), o.g., very lightly hinged, all-around pristine stamp, with rich color, bright paper and mathematical centering, Superb, *only four stamps grade thus, with just three higher, in PSE's Population Report*, ex Laehder, with 2016 P.S.A.G. certificate graded SUP 98. SMQ **SUP 98**; \$800. Scott \$190. Estimate \$600 - 800

2964 ★

1914, 20¢ ultramarine, S.L. watermark, perf. 12 (Scott 419), o.g., lightly hinged, sound with clean impression and near-perfect centering, Extremely Fine to Superb, with 2025 P.F. certificate graded XF-SUP 95. SMQ **XF-SUP 95**; \$475. Scott \$190. Estimate \$350 - 500

2965 ★★

1914, 30¢ orange red, S.L. watermark, perf. 12 (Scott 420), o.g., never hinged, pristine and bright in sumptuous color with superior centering, Extremely Fine, with 1992 P.F. and 2007 P.S.E. certificates, the latter graded XF 90. SMQ **XF 90**; \$450. Scott \$250. Estimate \$400 - 500



2966



2967



2968



2969



2970



2971

- 2966 ★★** 1914, 30¢ orange red, S.L. watermark, perf. 12 (Scott 420), o.g., never hinged, sound with deep, pulsating color on bright white paper, Extremely Fine, with 2025 P.S.A.G. certificate graded XF 90. SMQ **XF 90**; \$450. Scott \$250. Estimate \$300 - 400
- 2967 ★** 1914, 50¢ violet, S.L. watermark, perf. 12 (Scott 421), o.g., previously hinged, Extremely Fine, with 2025 P.S.E. certificate graded XF 90. SMQ **XF 90**; \$550. Estimate \$400 - 600
- 2968 ★** 1914, 50¢ violet, S.L. watermark, perf. 12 (Scott 421), o.g., very lightly hinged, crisp in clear color, fresh with appealing centering, Very Fine to Extremely Fine, with 1989 A.P.S. and 2025 P.F. certificates, the latter graded VF-XF 85. SMQ **VF-XF 85**; \$450. Scott \$350. Estimate \$250 - 350
- 2969 ★** 1914, 50¢ violet, S.L. watermark, perf. 12 (Scott 421), o.g., very lightly hinged, a pretty jumbo with jubilant color and solid centering, Extremely Fine, with 2007 P.S.E. certificate graded XF 90 J. SMQ **XF 90J**; \$750. Scott \$350. Estimate \$500 - 750

## 1912 WASHINGTON-FRANKLIN ISSUE, DL WMK, PERF 12

- 2970 ★★** 1912, 50¢ violet, D.L. watermark, perf. 12 (Scott 422), o.g., never hinged, clean and bright with soft color, nearly Very Fine, with 1991 P.F. certificate. Scott \$500. Estimate \$250 - 350
- 2971 ★** 1912, \$1 violet brown, D.L. watermark, perf. 12 (Scott 423), o.g., hinged, with sharp detail in bold, rich color, Fine to Very Fine. Scott \$475. Estimate \$250 - 350



2972



2973



2974



2975

- 2972 ★** 1912, \$1 violet brown, D.L. watermark, perf. 12 (Scott 423), o.g., lightly hinged, the picture of perfection, with precision printing and perforating, Superb. A truly phenomenal stamp, for when only the best will do. *Only one stamp in any condition (o.g.) attains this top grade in PSE's Population Report*, with 1991 P.F. and 2012 P.S.A.G. certificates, the latter graded GEM 100. SMQ **Gem 100**; \$2,250. Scott \$475. Estimate \$1,500 - 2,000
- 2973 ★** 1912, \$1 violet brown, D.L. watermark, perf. 12 (Scott 423), o.g., hinged, sound and pristine with bold color and sharp detail, Extremely Fine, with 2006 P.S.E. certificate graded XF 90. SMQ **XF 90**; \$750. Scott \$475. Estimate \$400 - 600
- 2974 ★** 1912, \$1 violet brown, D.L. watermark, perf. 12 (Scott 423), o.g., lightly hinged, proof-like presentation flawlessly centered amidst jumbo margins, Extremely Fine to Superb, a great looker, *only seven stamps grade higher in PSE's Population Report*, with 2010 P.S.E. certificate graded XF-SUP 95. SMQ **XF-SUP 95J**; \$1,300. Scott \$475. Estimate \$1,000 - 1,400
- 2975 ○** 1914, 1¢ green, S.L. watermark, perf. 12 x 10 (Scott 423A), this stamp has much better centering than many of the 62 known stamps of this issue, inverted Chicago, Illinois Bureau Precancel; light diagonal crease, Fine to Very Fine, ex Twigg Smith, with 1981, 1999 and 2024 P.F. certificates. Scott \$5,000. Estimate \$4,000 - 6,000



## 1913-1915 WASHINGTON-FRANKLIN ISSUE, SL WMK, PERF 10



2976



2977



2978



2979

2976 ★★

1914, 7c black, S.L. watermark, perf. 10 (Scott 430), o.g., never hinged, Post Office fresh with proof-like color and detail, sound and mathematically centered, Extremely Fine, with 2006 P.S.E. certificate graded XF 90. SMQ **XF 90**; \$450. Scott \$190. Estimate \$300 - 400

2977 ★★

1914, 10c orange yellow, S.L. watermark, perf. 10 (Scott 433), o.g., never hinged, a grand stamp with exceptional centering and bright, like-new color, Extremely Fine to Superb, with 2025 P.S.A.G. certificate graded XF-SUP 95. SMQ **XF-SUP 95**; \$750. Estimate \$600 - 800

2978 ★★

1914, 15c gray, S.L. watermark, perf. 10 (Scott 437), o.g., never hinged, a beauty with solid color mathematically set amid large margins, Extremely Fine to Superb, with 2021 P.S.A.G. certificate graded XF-SUP 95. SMQ **XF-SUP 95**; \$1,700. Scott \$275. Estimate \$1,000 - 1,500

2979 ★★田

1914, 15c gray, S.L. watermark, perf. 10 (Scott 437), wide top margin plate number 6825 block of 6, a delightful plate, fresh with strong color and clean detail, o.g., never hinged, Very Fine, with 2019 P.S.E. certificate. Scott \$2,100. Estimate \$1,500 - 2,000



2980



2981



2982



2983

2980 ★

1915, 50c violet, S.L. watermark, perf. 10 (Scott 440), a choice mint single, o.g., lightly hinged, bright, fresh and exceptionally well centered, Extremely Fine, with a 2009 P.S.E. certificate **graded XF 90**. SMQ \$600. Scott \$450. Estimate \$500 - 750

2981 ★

1915, 50c violet, S.L. watermark, perf. 10 (Scott 440), o.g., very lightly hinged, fresh and bright with cool color, well centered and sound, Very Fine, with 1985 P.F. certificate. Scott \$450. Estimate \$300 - 400

## 1914 WASHINGTON-FRANKLIN ISSUE, SL WMK, PERF 10 COILS

2982 ★★

1914, 1c green, S.L. watermark, flat plate coil, perf. 10 vertically (Scott 443), guide line pair, o.g., never hinged, fresh and clean with crisp detail and superior centering; left stamp with vertical gum crease, otherwise Very Fine to Extremely Fine, with 1980 P.F. certificate. Scott \$325. Estimate \$300 - 400

2983 ★★

1914, 3c violet, type I, S.L. watermark, flat plate coil, perf. 10 vertically (Scott 445), pair, o.g., never hinged, Post Office fresh with proof-like detail, each stamp meticulously centered, Extremely Fine to Superb, *only five pairs grade higher in PSE's Population Report*, with 2022 P.F. certificate graded XF-SUP 95. SMQ **XF-SUP 95**; \$3,900. Scott \$1,100. Estimate \$3,000 - 4,000





2984



2985



2956

- 2984 ★** 1914, 3¢ violet, type I, S.L. watermark, flat plate coil, perf. 10 vertically (Scott 445), pair, o.g., barest trace of hinge (appears never hinged), face-fresh with crisp detail and alluring color; right stamp with a vertical crease along the lower left perforations, Very Fine to Extremely Fine, with 1981 P.F. and 2025 P.S.E. certificates, the latter graded VF-XF 85. SMQ VF-XF 85; \$600. Scott \$500. Estimate \$400 - 600

- 2985 ★** 1914, 3¢ violet, type I, S.L. watermark, flat plate coil, perf. 10 vertically (Scott 445), guide line pair, o.g., lightly hinged, a gorgeous item, fresh and sound with flawless color, crispness and centering. Extremely Fine to Superb, *only six line pairs grade thus, with three higher, in PSE's Population Report*, with 2014 P.S.E. certificate. SMQ XF-SUP 95; \$2,500. Scott \$1,200. Estimate \$2,000 - 2,500

- 2986 ○** 1914, 3¢ violet, type I, S.L. watermark, flat plate coil, perf. 10 vertically (Scott 445), Very Fine to Extremely Fine, with 2019 P.F. certificate graded VF-XF 85. SMQ VF-XF 85; \$4,250. Estimate \$3,000 - 4,000



2987



2988



2989

- 2987 ★★** 1914, 4¢ brown, S.L. watermark, flat plate coil, perf. 10 vertically (Scott 446), pair, o.g., never hinged, solidly printed in rich color, fresh with superior centering; tiny inclusion at top of left stamp not noted on accompanying certificate, Very Fine to Extremely Fine, with 2003 P.S.E. certificate graded VF-XF 85. SMQ VF-XF 85; \$850. Scott \$650. Estimate \$500 - 750

- 2988 ★★** 1914, 5¢ blue, S.L. watermark, flat plate coil, perf. 10 vertically (Scott 447), guide line pair, o.g., never hinged, sound and Post Office fresh with solid color and crisp impression, Very Fine, with 1998 P.F. certificate. Scott \$525. Estimate \$300 - 400

- 2989 ★★** 1914, 5¢ blue, S.L. watermark, flat plate coil, perf. 10 vertically (Scott 447), pair, o.g., never hinged, a stellar item with immense color, sharp detail and superior centering on bright paper, Extremely Fine, with 1983 P.F. and 2025 P.S.E. certificates, the latter graded XF 90. SMQ XF 90; \$425. Scott \$220. Estimate \$300 - 400



2990



2991

- 2990 ○** 1914, 5¢ blue, S.L. watermark, flat plate coil, perf. 10 vertically (Scott 447), line pair, Fine to Very Fine, with 1995 P.F. certificate. Scott \$950. Estimate \$350 - 500

- 2991 ○** 1914, 5¢ blue, S.L. watermark, flat plate coil, perf. 10 vertically (Scott 447), pair, an attention-grabber with immense color depth, sharp lines, and flawless centering; Benton Harbor [MI] cancel, Extremely Fine to Superb, *only four pairs grade thus, with a single 100 higher, in PSE's Population Report*, with 1999 P.F. and 2008 P.S.E. certificates, the latter graded XF-SUP 95. SMQ XF-SUP 95; \$1,400. Scott \$375. Estimate \$800 - 1,200

## 1914-1916 WASHINGTON-FRANKLIN ISSUE, SL WMK, PERF 10 ROTARY COILS



- 2992 ★★** 1915, 2¢ red, type I, S.L. watermark, rotary press coil, perf. 10 horizontally (Scott 449), o.g., never hinged, sound and fresh with subdued color and clean lines, Fine to Very Fine, with 1995 P.F. certificate. Scott \$5,500. Estimate \$2,500 - 3,500
- 2993 ★** 1915, 2¢ red, type I, S.L. watermark, rotary press coil, perf. 10 horizontally (Scott 449), slightly redistributed o.g., Very Fine, with 2018 P.S.E. certificate graded VF 80. Scott \$2,500. Estimate \$2,000 - 2,500
- 2994 ★** 1915, 2¢ red, type I, S.L. watermark, rotary press coil, perf. 10 horizontally (Scott 449), pair, o.g., lightly hinged, fresh and sound with crisp color and clean impression, Fine+, with 1995 P.F. certificate. Scott \$6,000. Estimate \$3,000 - 4,000
- 2995 (★)** 1915, 2¢ red, type I, S.L. watermark, rotary press coil, perf. 10 horizontally (Scott 449), pair, The 2¢ Type I rotary plate was briefly used in late 1915 to produce vertical coil stamps, but was quickly replaced with type III because its poor detail., unused without gum; crease on top stamp, Fine, with 1972 P.F. certificate. Scott \$6,000. Estimate \$2,000 - 3,000
- 2996 ★★** 1916, 2¢ carmine, type III, S.L. watermark, rotary press coil, perf. 10 horizontally (Scott 450), joint line pair, o.g., never hinged, with fresh color and paper, top stamp particularly nicely centered; tiny inclusion in bottom stamp's bottom perforation noted for accuracy, Very Fine, with 2003 P.F. certificate. Scott \$550. Estimate \$300 - 400



- 2997 ★★** 1914, 1¢ green, S.L. watermark, rotary press coil, perf. 10 vertically (Scott 452), joint line pair, o.g., never hinged, exquisitely bright and mathematically centered; the "line" a bit faint, but still a top-line item, Extremely Fine to Superb, *only one line pair grades thus, with nine higher, in PSE's Population Report*, with 2011 P.S.E. certificate graded XF-SUP 95. SMQ XF-SUP 95J; \$700. Scott \$190. Estimate \$500 - 700
- 2998 ★★** 1914, 2¢ carmine rose, type I, S.L. watermark, rotary press coil, perf. 10 vertically (Scott 453), o.g., never hinged, pristine with superior centering, in deep color and clean lines; tiny natural inclusion on the gum, Extremely Fine, with 2010 P.F. certificate. Scott \$300. Estimate \$300 - 400
- 2999 ★★** 1914, 2¢ carmine rose, type I, S.L. watermark, rotary press coil, perf. 10 vertically (Scott 453), an exceptional mint joint line pair, o.g., never hinged, fresh, solid, and quite well centered, Very Fine, with a 1979 P.F. certificate as simply "o.g." before hinging was specified. Scott \$1,450. Estimate \$800 - 1,200



**3000****3000 ★★**

1914, 2¢ carmine rose, type I, S.L. watermark, rotary press coil, perf. 10 vertically (Scott 453), strip of 6, o.g., never hinged; position six with light natural gum wrinkles, Fine, with 2024 P.S.E. certificate. Scott \$1,875. Estimate \$400 - 600

**3001****3001 ★★**

1914, 2¢ carmine rose, type I, S.L. watermark, rotary press coil, perf. 10 vertically (Scott 453), pair, o.g., never hinged, Fine to Very Fine, with 2024 P.S.E. certificate for strip. Scott \$625. Estimate \$250 - 350

**3002****3002 ★★**

1914, 2¢ carmine rose, type I, S.L. watermark, rotary press coil, perf. 10 vertically (Scott 453), pair, o.g., never hinged, Fine to Very Fine, with 2007 P.F. certificate. Scott \$625. Estimate \$250 - 350

**3003****3003 ○**

1914, 2¢ carmine rose, type I, S.L. watermark, rotary press coil, perf. 10 vertically (Scott 453), pair, machine cancel, Extremely Fine to Superb, with 2024 P.S.E. certificate graded XF-SUP 95. SMQ **XF-SUP 95**; \$875. Estimate \$750 - 1,000

**3004****3004 ★★**

1915, 2¢ red, type II, S.L. watermark, rotary press coil, perf. 10 vertically (Scott 454), pair, o.g., never hinged, sound in enticing color, Very Fine, with 1990 P.F. certificate. Scott \$360. Estimate \$250 - 350

**3005****3005 ★★**

1915, 2¢ red, type II, S.L. watermark, rotary press coil, perf. 10 vertically (Scott 454), line pair, o.g., never hinged, Fine to Very Fine, with 2015 P.S.E. and P.F. certificates. Scott \$850. Estimate \$300 - 400

**3006****3006 ★★**

1915, 2¢ red, type II, S.L. watermark, rotary press coil, perf. 10 vertically (Scott 454), pair, o.g., never hinged, Post Office fresh with bright, pastel color, cleanly printed and with superior centering; small natural gum skip at bottom center edge, Extremely Fine, with 2005 P.S.E. certificate graded XF 90. SMQ **XF 90**; \$575. Scott \$360. Estimate \$350 - 500

Kelleher offers **telephone bidding** during the auction for clients on a priority basis, so please call us to arrange for phone bidding as soon as possible.





3007



3008



3009

3007 ★★

1915, 2¢ carmine, type III, S.L. watermark, rotary press coil, perf. 10 vertically (Scott 455), joint line pair, o.g., never hinged, a simply breathtaking item, cleanly printed in radiant color, with centering that could not be bested, Superb, *only one line pair grades a "lowly" 98 in PSE's Population Report, with none higher*, with 1986 P.F. and 2016 P.S.A.G. certificates, the latter graded GEM 100. SMQ **Gem 100**; \$1,650 as a "98". Scott \$105. Estimate \$1,000 - 1,500

3008 ★★

1916, 3¢ violet, type I, S.L. watermark, rotary press coil, perf. 10 vertically (Scott 456), joint line pair, o.g., never hinged, sound with fresh, cool color and clean impression, Very Fine, *a scarce item*, with 1972 and 2012 P.F. certificates. Scott \$2,700. Estimate \$2,000 - 2,500

3009 ★★

1916, 3¢ violet, type I, S.L. watermark, rotary press coil, perf. 10 vertically (Scott 456), o.g., never hinged, a glorious pair with cool color on lily-white paper and superior centering, Very Fine to Extremely Fine, with 2007 P.S.E. certificate graded VF-XF 85. SMQ **VF-XF 85**; \$1,350. Scott \$1,200. Estimate \$800 - 1,200



3010



3011



3012



3013

3010 ★

1916, 3¢ violet, type I, S.L. watermark, rotary press coil, perf. 10 vertically (Scott 456), pair, o.g., previously hinged, Fine to Very Fine, with 1981 P.F. certificate. Scott \$575. Estimate \$250 - 350

3011 ★★

1916, 4¢ brown & 5¢ blue, S.L. watermark, horizontal rotary press coil (Scott 457-458), joint line pairs, o.g., never hinged, each Post Office fresh with solid color and clean impression; a pretty duo, Fine to Very Fine, with 2002 P.S.E. certificate for #457. Scott \$765. Estimate \$350 - 500

## 1914 WASHINGTON-FRANKLIN ISSUE, SL WMK, IMPERF, ROTARY COIL

3012 ★★

1914, 2¢ carmine, type I, S.L. watermark, imperf. horizontal coil (Scott 459), pair, o.g., never hinged, Very Fine. Scott \$825. Estimate \$400 - 600

3013 ★★

1914, 2¢ carmine, type I, S.L. watermark, imperf. horizontal coil (Scott 459), pair, o.g., never hinged, sound with outstanding color, margins clear but closer at bottom, other three balanced and full, nearly Very Fine, with 2004 P.S.E. certificate. Scott \$825. Estimate \$400 - 600



3014

3014 ★★

1914, 2¢ carmine, type I, S.L. watermark, imperf. horizontal coil (Scott 459), o.g., never hinged, Very Fine to Extremely Fine, with 2013 P.S.E. certificate graded VF-XF 85. SMQ **VF-XF 85**; \$375. Estimate \$300 - 400



3015

3015 ○

1914, 2¢ carmine, type I, S.L. watermark, imperf. horizontal coil (Scott 459), pair, machine cancel, Very Fine, with 1999 P.F. certificate. Scott \$3,500. Estimate \$2,000 - 3,000



3016

3016 ★

1915, \$1 violet black, D.L. watermark, perf. 10 (Scott 460), o.g., previously hinged, Fine to Very Fine, with 2020 P.S.E. certificate. Scott \$650. Estimate \$250 - 350



3017

3017 ★★

1916, 3¢ violet, type I, unwatermarked, perf. 10 (Scott 464), o.g., never hinged, Post Office fresh with enticing color and superlative centering, Extremely Fine to Superb, SMQ as a 90 \$275, with 1999 P.S.E. (block of four, position 1), 2000 P.F., 2015 P.F. (graded XF 90 XQ), and 2021 P.S.E. certificate (graded XF-SUP 95). SMQ XF-SUP 95; \$825. Scott \$165. Estimate \$750 - 900



3018

3018 ★★

1916, 5¢ carmine color error, unwatermarked, perf. 10 (Scott 467), o.g., never hinged, the bottom center stamp in block of six; sound with clean color; block lightly hinged in position 2 only, Fine+. Scott \$1,000. Estimate \$350 - 500



3019

3019 ★★

1916, 5¢ carmine color error, unwatermarked, perf. 10 (Scott 467), o.g., never hinged, single error the middle stamp in strip of three; fresh and bright with crisp detail; light natural gum wrinkle noted for accuracy, Fine to Very Fine. Scott \$1,000. Estimate \$500 - 750



3020

3020 ★★

1916, 10¢ orange yellow, unwatermarked, perf. 10 (Scott 472), right margin plate number 7205 single, o.g., never hinged, wonderfully centered with rich, radiant color, Extremely Fine, a pretty positional, with 1998 P.F. certificate. Scott \$250. Estimate \$300 - 400



3021

3021 ★★

1916, 11¢ dark green, unwatermarked, perf. 10 (Scott 473), o.g., never hinged, Post Office fresh with bold color and impeccable centering, Extremely Fine to Superb, with 2023 P.S.E. certificate graded XF-SUP 95. SMQ XF-SUP 95; \$625. Scott \$110. Estimate \$500 - 600

Kelleher offers **telephone bidding** during the auction for clients on a priority basis, so please call us to arrange for phone bidding as soon as possible.





3022



3023



3024



3025



3026



3027

- 3022 ★★** 1916, 20c light ultramarine, unwatermarked, perf. 10 (Scott 476), o.g., never hinged, Post Office fresh with lovely color on bright white paper, sound with superior centering, Extremely Fine, with 2008 P.S.E. certificate graded XF 90. SMQ **XF 90**; \$1,000. Scott \$500. Estimate \$750 - 1,000
- 3023 ★★** 1916, 30c orange red, unwatermarked, perf. 10 (Scott 476A), position 58 from plate #6911, o.g., never hinged, pristine with bold, rich color, margins clear except just touching at top, Fine (as valued in Scott), a lovely example of this difficult stamp, with 1984 P.F. certificate. Scott \$4,250. Estimate \$2,500 - 3,500
- 3024 ★** 1917, 50c light violet, unwatermarked, perf. 10 (Scott 477), o.g., very lightly hinged, a pretty stamp with solid color and clear detail, bright and sound, Very Fine, with photocopy of 1979 P.F. certificate for block of four, this position 2. Scott \$800. Estimate \$500 - 750
- 3025 ★** 1917, 50c light violet, unwatermarked, perf. 10 (Scott 477), o.g., hinged, pristine with superior centering on glowing white paper, Very Fine to Extremely Fine, with 2012 P.F. certificate. Scott \$800. Estimate \$750 - 1,000
- 3026 ★★** 1916, \$1 violet black, unwatermarked, perf. 10 (Scott 478), bottom margin part imprint single, o.g., never hinged, lovely positional in rich color on fresh paper, sound with superior centering, Very Fine to Extremely Fine, with 2004 P.F. and 2005 P.S.E. certificates, the latter graded VF-XF 85. SMQ **VF-XF 85**; \$1,750. Scott \$1,400. Estimate \$1,000 - 1,500
- 3027 ★★** 1916, \$1 violet black, unwatermarked, perf. 10 (Scott 478), o.g., never hinged, a mighty Dollar, with proof-like color and impression, beautifully centered and sound, Extremely Fine, with 1980 P.F. and 2011 P.S.E. certificates, the latter graded XF 90. SMQ **XF 90**; \$2,350. Scott \$1,400. Estimate \$2,000 - 2,500



3028



3029



3030

- 3028 ★** 1916, \$1 violet black, unwatermarked, perf. 10 (Scott 478), o.g., barest trace of hinge on only two perforations (appears never hinged), a superlative item with magnificent color depth and strong detail; tiny inclusion noted strictly for accuracy, Extremely Fine, with 2004 and 2011 P.S.E. certificates, the latter graded XF 90. SMQ **XF 90**; \$750. Scott \$575. Estimate \$600 - 800
- 3029 ★★** 1917, \$2 dark blue & \$5 light green, perf. 10 (Scott 479-480), o.g., never hinged, clean, fresh and nicely centered, nearly Very Fine, each with P.F. certificate, #479 1979, #480 1980. Scott \$850. Estimate \$400 - 600
- 3030 ★** 1917, \$2 dark blue, perf. 10 (Scott 479), o.g., lightly hinged, a choice example, flawless in all respects; a welcome addition to any collection, Extremely Fine to Superb, with 2010 P.S.E. certificate graded XF-SUP 95. SMQ **XF-SUP 95**; \$450. Scott \$200. Estimate \$400 - 500





3031



3032

- 3031 ★★** 1917, \$5 light green, perf. 10 (Scott 480), full wide top margin block of 4 with plate number 8016, o.g., never hinged, sound with strong color and clean detail, Fine to Very Fine. Scott \$1,500 as singles. Estimate \$600 - 800
- 3032 ★★** 1917, \$5 light green, perf. 10 (Scott 480), wide top margin plate number 8016 block of 6, o.g., never hinged, Post Office fresh with rich color on pristine paper, sound and alluring, nearly Very Fine, with 2007 P.S.E. certificate. Scott \$5,000. Estimate \$4,000 - 5,000

## 1916-1922 WASHINGTON-FRANKLIN ISSUE, ROTARY PLATE, UNWMK, PERF 10 COILS



3033



3034



3035

- 3033 ★★** 1916, 2¢ carmine, type II, unwatermarked, rotary press coil, perf. 10 vertically (Scott 491), o.g., never hinged, single with leader at left; the stamp fresh and ultra-wide with crisp detail, Fine, a great—and most uncommon—item for the Washington-Franklin specialist. Scott \$5,250. Estimate \$1,200 - 1,800
- 3034 ★** 1916, 2¢ carmine, type II, unwatermarked, rotary press coil, perf. 10 vertically (Scott 491), pair, o.g., lightly hinged, sound with rich, solid color and clean impression, sound with attractive centering, Very Fine, with 2004 P.F. certificate. Scott \$5,750. Estimate \$4,000 - 6,000
- 3035 ★** 1916, 2¢ carmine, type II, unwatermarked, rotary press coil, perf. 10 vertically (Scott 491), o.g., lightly hinged, sound with alluring color and sharp detail, nearly Very Fine, with 2006 P.F. certificate. Scott \$2,500. Estimate \$1,500 - 2,000

Kelleher offers **telephone bidding** during the auction for clients on a priority basis, so please call us to arrange for phone bidding as soon as possible.

**A LOVELY LINE PAIR OF TE 1916 2¢ ROTARY COIL (SCOTT #491)**



**3036**

**3036 ○ 1916, 2¢ carmine, type II, unwatermarked, rotary press coil, perf. 10 vertically (Scott 491),** line pair, distinctive impressions with unmistakable type II color and characteristics, cancels that are clear but unobtrusive that combine to make this a must-have item, Fine to Very Fine, with 2000 P.F. certificate. Scott \$17,500. Estimate \$10,000 - 15,000

(photo on front cover)

The Type II horizontal coil (#491) is considerably scarcer than most other coil issues, due to a short production period before being replaced by the Type III coil (#492) just five weeks later.



3037

3037 ○

1916, 2¢ carmine, type II, unwatermarked, rotary press coil, perf. 10 vertically (Scott 491), non-obtrusive machine cancel, Very Fine to Extremely Fine, with 2003 P.F. certificate and 2013 P.S.E. certificate graded VF-XF 85. SMQ **VF-XF 85**; \$875. Estimate \$600 - 800



3038

3038 ○

1916, 2¢ carmine, type II, unwatermarked, rotary press coil, perf. 10 vertically (Scott 491), pair, sound with pastel color and clean impression; light wavy line machine cancel, Very Fine to Extremely Fine, *only two pairs (both 90s) grade higher in PSE's Population Report*, with 2000 and 2023 P.F. certificates, the latter graded VF-XF 85. SMQ **VF-XF 85**; \$5,750. Scott \$3,750. Estimate \$3,500 - 5,000



3039

3039 ★★

1918, 3¢ violet, type II, unwatermarked, rotary press coil, perf. 10 vertically (Scott 494), pair, according to the PSE population report, this stamp is four times the rarity of 493 pair, but 493 has a higher SMQ value of \$275 implying this stamp should have a much higher value, o.g., never hinged, Extremely Fine to Superb, with 2025 P.S.E. certificate graded XF-SUP 95. SMQ **XF-SUP 95**; \$200. Estimate \$250 - 350



3040

3040 ★★

1917, 4¢ orange brown, unwatermarked, rotary press coil, perf. 10 vertically (Scott 495), pair, o.g., never hinged, a stunner with rich color and near-perfect centering, Superb, *only three pairs (all graded 100) higher in PSE's Population Report*, with 2025 P.S.A.G. certificate graded SUP 98. SMQ **SUP 98**; \$475. Estimate \$350 - 500



3041

3041 ★★

1917, 4¢ orange brown, unwatermarked, rotary press coil, perf. 10 vertically (Scott 495), joint line pair, o.g., never hinged, a stellar item with radiant color and near-perfect centering; left stamp with inclusion just barely showing on face—which in no way detracts, Extremely Fine to Superb, *only six line pairs grade higher in PSE's Population Report*, with 2022 P.S.E. certificate graded XF-SUP 95. SMQ **XF-SUP 95**; \$725. Scott \$160. Estimate \$500 - 750



3042

3042 ★★

1919, 5¢ blue, unwatermarked, rotary press coil, perf. 10 vertically, small perf. holes (Scott 496a), joint line pair, o.g., never hinged, with razor-sharp detail in alluring color (some of which extraneous at bottom of line), Very Fine to Extremely Fine, a pretty variety, *only one line pair grades thus, with a single 90 higher, in PSE's Population Report*, with 2025 P.S.A.G. certificate graded VF-XF 85. SMQ **VF-XF 85**; \$550. Scott \$750. Estimate \$350 - 500



## 1917-1919 WASHINGTON-FRANKLIN ISSUE, FLAT PLATE, UNWMK, PERF 11



3043

3043 ★★

**1917-19, Washington-Franklins, perf 11, 1¢//1\$ (Scott 498//518)**, the issue complete less #505 error of color, o.g., never hinged, all fresh and sound with alluring color, detail and centering; numerous certificates accompany, many with superior grades (all imaged online), Very Fine, a “one-and-done” to fill your album page. Scott \$583. Estimate \$300 - 400



3044

3044 ★★

**1917, 2¢ deep rose, type Ia, perf. 11 (Scott 500)**, o.g., never hinged, a lovely example with rich, solid color and fresh detail, Very Fine, prettier than average, with 1992 and 2024 P.F. certificates, the latter graded VF 80. SMQ **VF 80**; \$550. Scott \$570. Estimate \$350 - 500



3045

3045 ★★

**1917, 5¢ rose color error, perf. 11 (Scott 505)**, o.g., never hinged, Extremely Fine, with 2025 P.S.E. certificate graded XF 90. SMQ **XF 90**; \$1,050. Estimate \$800 - 1,200



3046

3046 ★★

**1917, 5¢ rose color error, perf. 11 (Scott 505)**, o.g., never hinged, a sound stunner with bright color and precision centering, Superb, a *Pop Topper*; PSE's *Population Report* notes only two stamps at this summit grade, with 1993 P.F. and 2021 P.S.A.G. certificates, the latter graded GEM 100. SMQ **Gem 100**; \$9,000. Scott \$625. Estimate \$3,000 - 4,000



3047

3047 ★★

**1917, 5¢ rose color error, perf. 11 (Scott 505)**, o.g., never hinged, Post Office fresh with glowing color and solid centering, Very Fine, with 2017 P.S.E. certificate graded VF 80. SMQ **VF 80**; \$625. Scott \$625. Estimate \$350 - 500



3048

3048 ★田

1917, 5¢ rose color error, perf. 11 (Scott 505), the double error in a block of 12, fresh with sound perforations and rich color; top row and bottom right stamp lightly hinged, *the errors never hinged*, Very Fine, with 2000 P.F. certificate. Scott \$1,200. Estimate \$1,000 - 1,200



3049

3049 ★★田

1917, 5¢ rose color error, perf. 11 (Scott 505), the single error in a block of 9, o.g., never hinged, sound with rich color and intact perforations, Very Fine, with 2011 P.S.E. certificate. Scott \$950. Estimate \$600 - 800



3050

3050 ★★田

1917, 5¢ rose color error, perf. 11 (Scott 505), the double error in a complete sheet of 100, o.g., never hinged, rich color, fresh and intact perforations; minor edgewear at left, Fine to Very Fine, complete sheets with the double error infrequently appear at auction. Scott \$1,966. Estimate \$750 - 1,000





3051



3052



3053



3054

- 3051 ★★** 1917, 7¢ black, perf. 11 (Scott 507), o.g., never hinged, beautifully centered with proof-like detail and color, Superb, *only two stamps attain this top grade in PSE's Population Report*, with 2012 P.S.A.G. certificate graded GEM 100. SMQ **Gem 100**; \$3,250. Estimate \$2,000 - 3,000
- 3052 ★★** 1917, 8¢ olive bister, perf. 11 (Scott 508), o.g., never hinged, a sensational jumbo with sumptuous color and large, balanced margins, Superb, *only five stamps grade thus, with two higher, in PSE's Population Report*, with 1996 P.F. and 2012 P.S.A.G. certificates, the latter graded SUP 98 J. SMQ **SUP 98J**; \$750. Estimate \$500 - 750
- 3053 ☒** 1917, 10¢ brown yellow, perf. 11 (Scott 510a), uprating 2¢ red entire along with 3¢ offset Washington-Franklin, tied by "Madison Square Branch/N.Y." double-oval postmarks on Registered cover addressed to Gablonz, Bohemia, Czecho-Slovakia; cover endorsed "Per SS 'Noordam'" at lower left, with all proper New York Registry postmarks on reverse; cover with vertical file fold and several corner creases, none of which affect the stamp, Fine to Very Fine. *An incredibly scarce on-cover use, unpriced in Scott*, with 2021 A.P.S. certificate. Estimate \$1,000 - 1,500
- 3054 ★★** 1917, 15¢ gray, perf. 11 (Scott 514), o.g., never hinged, Post Office fresh with solid color and superlative centering, Extremely Fine to Superb, with 2007 P.S.E. certificate graded XF-SUP 95. SMQ **XF-SUP 95**; \$475. Estimate \$400 - 500



3055



3056



3057



3058



3059

- 3055 ★★** 1917, 20¢ light ultramarine, perf. 11 (Scott 515), o.g., never hinged, a lovely stamp with crisp color, mathematically centered and sound, Superb, with 1980 P.F. (block of four, this position 3) and 2012 P.S.A.G. certificates, the latter graded SUP 98. SMQ **SUP 98**; \$1,300. Estimate \$750 - 1,000
- 3056 ★★** 1917, 30¢ orange red, perf. 11 (Scott 516), o.g., never hinged, Extremely Fine to Superb, with 2008 P.S.E. certificate graded XF-SUP 95. SMQ **XF-SUP 95**; \$475. Estimate \$400 - 600
- 3057 ★★** 1917, 50¢ red violet, perf. 11 (Scott 517), o.g., never hinged, Post Office fresh with robust color, clean detail and near-perfect centering, Superb, with 2012 P.S.A.G. certificate graded SUP 98. SMQ **SUP 98**; \$1,000. Scott \$115. Estimate \$750 - 1,000
- 3058 ★★** 1917, 50¢ red violet, perf. 11 (Scott 517), o.g., never hinged, Extremely Fine to Superb, with 2022 P.S.E. certificate graded XF-SUP 95. SMQ **XF-SUP 95**; \$500. Estimate \$500 - 600
- 3059 ★★** 1917, 50¢ red violet, perf. 11 (Scott 517), o.g., never hinged, an eye-catching stamp with rich color, bright paper, and balanced, jumbo margins, Extremely Fine to Superb, with 2006 P.S.E. certificate graded XF-SUP 95. SMQ **XF-SUP 95J**; \$675. Scott \$115. Estimate \$600 - 700





3060



3061



3062



3063



3064



3065

- 3060 ★★** 1917, \$1 violet brown, perf. 11 (Scott 518), o.g., never hinged, Extremely Fine to Superb, with 2008 P.S.E. certificate graded XF-SUP 95. SMQ **XF-SUP 95**; \$525. Estimate \$400 - 600
- 3061 ★★** 1917, \$1 violet brown, perf. 11 (Scott 518), o.g., never hinged, a gorgeous jumbo with proof-like detail and exquisite centering, Extremely Fine to Superb, with 2023 P.S.E. certificate graded XF-SUP 95. SMQ **XF-SUP 95J**; \$800. Estimate \$700 - 800
- 3062 ○** 1917, \$1 deep brown, perf. 11 (Scott 518b), highly elusive color; small faults, Very Fine, with 2024 P.S.E. certificate. Scott \$1,100. Estimate \$300 - 400

## 1917 WASHINGTON-FRANKLIN ISSUE, FLAT PLATE, DL WMK, PERF 11

- 3063 ★★** 1917, 2¢ carmine, D.L. watermark, perf. 11 (Scott 519), o.g., never hinged, Post Office fresh with crisp detail, Very Fine, with 1988 P.F. and 2016 P.S.E. certificates. Scott \$950. Estimate \$600 - 800
- 3064 ○** 1917, 2¢ carmine, D.L. watermark, perf. 11 (Scott 519), Very Fine, with 2019 P.F. certificate graded VF 80. Scott \$1,800. Estimate \$1,200 - 1,800

## 1918 WASHINGTON-FRANKLIN ISSUE, FLAT PLATE, PERF 11

- 3065 ★★** 1918, \$2 orange red & black (Scott 523), top margin plate number 8177 single, o.g., never hinged, fresh-faced with clean colors in solid registration; natural gum skip (large) and creases (light), otherwise Fine to Very Fine. Scott \$1,125. Estimate \$300 - 400



3066



3067



3068

- 3066 ★★** 1918, \$2 orange red & black (Scott 523), o.g., never hinged, sound on bright paper with superior centering; light natural gum bends, Very Fine to Extremely Fine, with 2018 P.S.E. certificate graded VF-XF 85. SMQ **VF-XF 85**; \$1,200. Scott \$1,125. Estimate \$750 - 1,000
- 3067 ★★** 1918, \$2 orange red & black (Scott 523), top left corner margin single, o.g., never hinged, a stellar positional with bright color, the frame and vignette perfect registered, the selvage complete and full, Extremely Fine to Superb, add some "wow" to your collection with this one, with 2012 P.F. and 2014 P.S.A.G. certificates, the latter graded XF-SUP 95. SMQ **XF-SUP 95**; \$2,500. Scott \$1,125. Estimate \$2,000 - 3,000
- 3068 ★** 1918, \$2 orange red & black (Scott 523), o.g., lightly hinged, fresh with subdued color and solid registration, all in superior centering, Extremely Fine, with 1979 P.F. and 2023 P.S.E. certificates, the latter graded XF 90. SMQ **XF 90**; \$650. Scott \$500. Estimate \$400 - 600



3069

3069 ★★田

1918, \$2 orange red & black (Scott 523), full top margin plate number 8179 - 8177 block of 8, o.g., never hinged, sound and Post Office fresh with vibrant color; gum skips positions 4 & 8, Fine to Very Fine. Scott \$17,500. Estimate \$7,500 - 10,000



3070

3070 ○

1918, \$2 orange red & black (Scott 523), a delectable jumbo, bright as the day it was printed, with unobtrusive double-ring Philadelphia Registered cancel, Extremely Fine, with 2023 P.S.E. certificate graded XF 90 J. SMQ **XF 90J**; \$500. Scott \$240. Estimate \$400 - 600



3071

3071 ★★

1918, \$5 deep green & black (Scott 524), o.g., never hinged, the picture of perfection, with colors bold and flawlessly registered, the whole mathematically centered on sound, fresh paper, Superb, a Pop Topper; PSE's Population Report records only two stamps at this exalted grade, with 2020 P.S.A.G. certificate graded GEM 100. SMQ **Gem 100**; \$6,000. Scott \$340. Estimate \$3,500 - 5,000



3072

3072 ★★

1918, \$5 deep green & black (Scott 524), o.g., never hinged, Post Office fresh and sound with sharp detail and superior centering, Very Fine to Extremely Fine, with 2025 P.F. certificate. Scott \$340. Estimate \$250 - 350



3073

3073 ★★

1918, \$5 deep green & black (Scott 524), o.g., never hinged, Post Office fresh and bright with wondrous centering, Extremely Fine to Superb, with 2024 P.S.A.G. certificate graded XF-SUP 95. SMQ **XF-SUP 95**; \$800. Scott \$340. Estimate \$500 - 750



3074

3074 ★

1918, \$5 deep green & black (Scott 524), o.g., previously hinged, Extremely Fine to Superb, with 2021 P.S.E. certificate graded XF-SUP 95. SMQ **XF-SUP 95**; \$325. Estimate \$250 - 350

## 1918-1920 WASHINGTON-FRANKLIN ISSUE, OFFSET, PERF 11

3075 ★★/★

1918, 1¢-3¢ set of all known offset printing double impressions (Scott 525d, 527a-530a), o.g., 528c, 528Ad, 529a-530a are never hinged, others are hinged; 527a has minor paper wrinkle, Fine to Very Fine, an exceptionally scarcer than indicated in the catalog group of items seldom encountered, yet alone in one fail swoop, 528Be with 2024 P.F. certificate. Scott \$1,023. (no photo) Estimate \$500 - 750





3076

3077

3078

3079

3080

3076 ★★

1918, 2¢ carmine, type V, offset printing (Scott 527), o.g., never hinged, a beauty with impeccable centering on bright white paper, Extremely Fine to Superb, with 1981 P.F. and 2025 P.S.E. certificates, the latter graded XF-SUP 95. SMQ XF-SUP 95; \$350. Estimate \$350 - 500

3077 ★★田

1918, 2¢ carmine, type VI, offset printing (Scott 528A), wide top margin plate number 11708 block of 6, o.g., never hinged, eye-catchingly bright with robust color, sound with all perforations intact, the top stamps tall; small inclusion on bottom center stamp, Fine to Very Fine. Scott \$800. Estimate \$400 - 600

3078 ○

1918, 2¢ carmine, type VI, offset printing, double impression (Scott 528Ad), only one other stamp of this issue is known used; small filled in thin spot and a natural perforation indent at right, Fine, with 2012 P.F. certificate. Scott \$900. Estimate \$500 - 750

3079 ★★

1918, 3¢ violet, type III, offset printing, double impression (Scott 529a), exceptionally well centered example of this often poorly centered stamp, o.g., never hinged, Extremely Fine, with 2018 P.S.E. certificate. Scott \$115. Estimate \$350 - 500

## 1918-1920 WASHINGTON-FRANKLIN ISSUE, OFFSET, IMPERF

3080 ★★

1918, 2¢ carmine rose, type IV, offset printing, imperf. (Scott 532), horizontal pair with vertical guide line, o.g., never hinged, Superb, with 2016 P.S.E. certificate graded SUP 98 and 2002 P.F. certificate. SMQ SUP 98; \$475. Estimate \$350 - 500



3081

3082

3081 ★★

1918, 2¢ carmine, type V, offset printing, imperf. (Scott 533), horizontal pair, o.g., never hinged, immaculate with vibrant color and full, balanced margins, Extremely Fine to Superb, with photocopy of 2013 P.S.A.G. certificate for block of six, this positions 5-6 with selvage removed but included. Scott \$425. Estimate \$350 - 500

3082 ○

1918, 2¢ carmine, type V, offset printing, imperf. (Scott 533), horizontal pair with plate number 11260, Benton Harbor, Mich. duplex cancels, with 2019 P.F. certificate and 2020 P.S.E. certificate graded GEM 100. SMQ Gem 100; \$2,000 for two singles. Estimate \$1,500 - 2,000





- 3083 ★★田** 1918, 2¢ carmine, type VI, offset printing, imperf. (Scott 534A), left margin plate number 11710 block of 6, o.g., never hinged, with bold color on bright paper sporting wide selvage and full, balanced margins, Very Fine. Scott \$725. Estimate \$400 - 600
- 3084 ★★** 1918, 2¢ carmine, type VII, offset printing, imperf. (Scott 534B), full wide top margin single, o.g., stamp never hinged, hinged in selvage only, fresh and bright with clean impression, full margins, and a massive top selvage; inclusion at nose, Very Fine nonetheless, with 1959 P.F. certificate. Scott \$3,750. Estimate \$2,500 - 3,500
- 3085 ★** 1918, 2¢ carmine, type VII, offset printing, imperf. (Scott 534B), o.g., lightly hinged, sound and bright with cheerful color and well-balanced, full margins, Extremely Fine, with 1982 P.F. certificate. Scott \$2,500. Estimate \$2,000 - 2,500
- 3086 ○** 1918, 2¢ carmine, type VII, offset printing, imperf. (Scott 534B), black wavy line machine cancel, Extremely Fine to Superb, ex Nicholas Kirke, with 1977 and 2009 P.F. certificates and 2009 P.S.E. certificate graded XF-SUP 95. SMQ **XF-SUP 95**; \$1,900. Estimate \$1,500 - 2,000

According to Armstrong, the imperforates were primarily issued to supply the needs of the last remaining private coil manufacturer, the Mailometer / Schermack Company, resulting in Schermack Type III perforations, though a small number of these perforations did reach the public.

## 1919-1920 WASHINGTON-FRANKLIN ISSUE, ROTARY COIL WASTE, COMPOUND PERFS

- 3087 ★** 1919, 2¢ carmine rose, type II, rotary press coil waste, perf. 11 x 10 (Scott 539), o.g., lightly hinged, with clear impression in rich color, sound and alluring, Fine, with 1959 P.F. certificate. Scott \$2,800. Estimate \$1,500 - 2,000
- 3088 ★** 1919, 2¢ carmine rose, type II, rotary press coil waste, perf. 11 x 10 (Scott 539), o.g., lightly hinged, sound and Post Office fresh with rich color and clean detail, Fine (as valued in Scott), with 1993 A.P.S. certificate. Scott \$2,700. Estimate \$1,500 - 2,000

Kelleher offers **telephone bidding** during the auction for clients on a priority basis, so please call us to arrange for phone bidding as soon as possible.

## 1922 WASHINGTON-FRANKLIN ISSUE, ROTARY SHEET WASTE, PERF 11



3089



3090



3091



3092

- 3089 ○** 1923, 1¢ green, rotary press sheet waste, perf. 11 (Scott 544), Highly coveted due to its rarity, wavy line machine cancel; light vertical crease at lower left does not detract from the eye appeal of this superiorly centered example, Very Fine, with 2007 P.F. certificate. Scott \$3,500. Estimate \$1,500 - 2,000
- 3090 ○** 1923, 1¢ green, rotary press sheet waste, perf. 11 (Scott 544), clean and sound with a light, effectively face-free cancel, Fine as valued in Scott, a select example of this scarce stamp, with 1960 P.F. certificate. Scott \$3,500. Estimate \$2,500 - 3,500

## 1921 WASHINGTON-FRANKLIN ISSUE, ROTARY COIL WASTE, PERF 11

- 3091 ★★** 1921, 1¢ green & 2¢ carmine rose, type III, rotary press coil waste, perf. 11 (Scott 545-546), o.g., never hinged, each pristine with solid to superior centering, Very Fine or better, each with certificate, #545 1984 P.F., #546 2008 P.S.E. graded XF 90. Scott \$830. Estimate \$600 - 800
- 3092 ★★** 1921, 1¢ green, rotary press coil waste, perf. 11 (Scott 545), o.g., never hinged, Post Office fresh with bright color and clean impression, Very Fine, with 1984 P.F. and 2025 P.S.E. certificates, the latter graded VF 80. SMQ **VF 80**; \$400. Scott \$550. Estimate \$300 - 400



3093

- 3093 ★★田** 1921, 2¢ carmine rose, type III, rotary press coil waste, perf. 11 (Scott 546), bottom margin block of 4, o.g., never hinged, Post Office fresh with strong color and crisp lines, sound, Fine to Very Fine. Scott \$920 as singles. Estimate \$400 - 600

# *Kelleher Auctions*

Established 1885 **Celebrating 140 Years!**

## **PUBLIC AUCTION JULY 29, 2025 AT OUR GALLERIES IN DANBURY CT. The "Napoleon" Collection of extensive Confederate States of America**



Important Postal History starting with Stampless, Handstamp Paid, Provisionals through issued stamps with many interesting and historical usages.

Includes High-Value multiples and Frankings, Patriotics, Adversity Usages, Prisoner Camps and Official Mail, this collection covers all aspects of Confederate Philately.

Singles and Multiples contain a vast array of shades, plating varieties as well as high quality singles.

A Public Auction Sale not to be missed by any serious CSA enthusiast.



*Daniel F. Kelleher Auctions*

America's Oldest Philatelic Auction House • Established 1885

Email: [info@kelleherauctions.com](mailto:info@kelleherauctions.com)

22 Shelter Rock Lane • Unit 53 • Danbury, CT 06810

Phone: +203.830.2500 • Toll Free 800.212.2830 • Fax: +203.297.6059



[www.kelleherauctions.com](http://www.kelleherauctions.com)



*The*  
**FLAGSHIP**  
*Series*

Session 3

Sale 815

Thursday, July 24, 2025

Beginning at 10:00 A.M.

At our offices in Danbury, CT

Lots 3094 - 3564

## 1920 PILGRIM TERCENTENARY ISSUE



3094

3094 ★★

1920, 5¢ Pilgrim (Scott 550), o.g., never hinged, a stunner with immense color depth, clean lines, and rarely encountered centering, Superb, with 2011 P.S.E. certificate graded SUP 98. SMQ **SUP 98**; \$925. Estimate \$750 - 1,000



3095

3095 ★★田

1920, 5¢ Pilgrim (Scott 550), full top margin plate number 12427 block of 6, o.g., never hinged, Post Office fresh with intense color on fresh paper; couple natural gum creases noted for accuracy, Fine to Very Fine. Scott \$700. Estimate \$300 - 400



3096

3096 ○

1920, 5¢ Pilgrim (Scott 550), o.g., never hinged, Extremely Fine to Superb, with 2022 P.S.E. certificate graded XF-SUP 95. SMQ **XF-SUP 95**; \$375. Estimate \$350 - 500



3097

3097 ★★

1925, ½¢ Nathan Hale (Scott 551), o.g., never hinged, a "give your life for" stamp, with precise centering amid oversized margins, Superb, with 2007 P.S.E. certificate graded SUP 98 J. SMQ **SUP 98J**; \$260. Estimate \$250 - 350

## 1922-1929 FOURTH BUREAU ISSUE



3098

3098 ★★

1925, 1½¢ Harding (Scott 553), o.g., never hinged, Post Office fresh with radiant color and clean impression, mathematically centered on bright white paper, Superb, with 2007 P.S.E. certificate graded SUP 98. SMQ **SUP 98**; \$300. Estimate \$300 - 400



3099

3099 ★★

1923, 2¢ Washington (Scott 554), o.g., never hinged, select example with razor-sharp detail in bold color, all flawlessly centered on pristine paper, Superb, with 2007 P.S.E. certificate graded SUP 98. SMQ **SUP 98**; \$425. Estimate \$400 - 500



3100

3100 ★★田

1922, 5¢ Roosevelt (Scott 557), bottom margin plate number 15230 block of 6, o.g., never hinged, sound with solid color and attractive centering; plate number slightly truncated, still Very Fine. Scott \$375. Estimate \$250 - 350



3101

3101 ★★田

1922, 6¢ Garfield (Scott 558), bottom margin plate number 14169 block of 6, o.g., never hinged, eye-catching with bold, radiant color on bright paper; selvage slightly reduced, Fine to Very Fine. Scott \$600. Estimate \$250 - 350

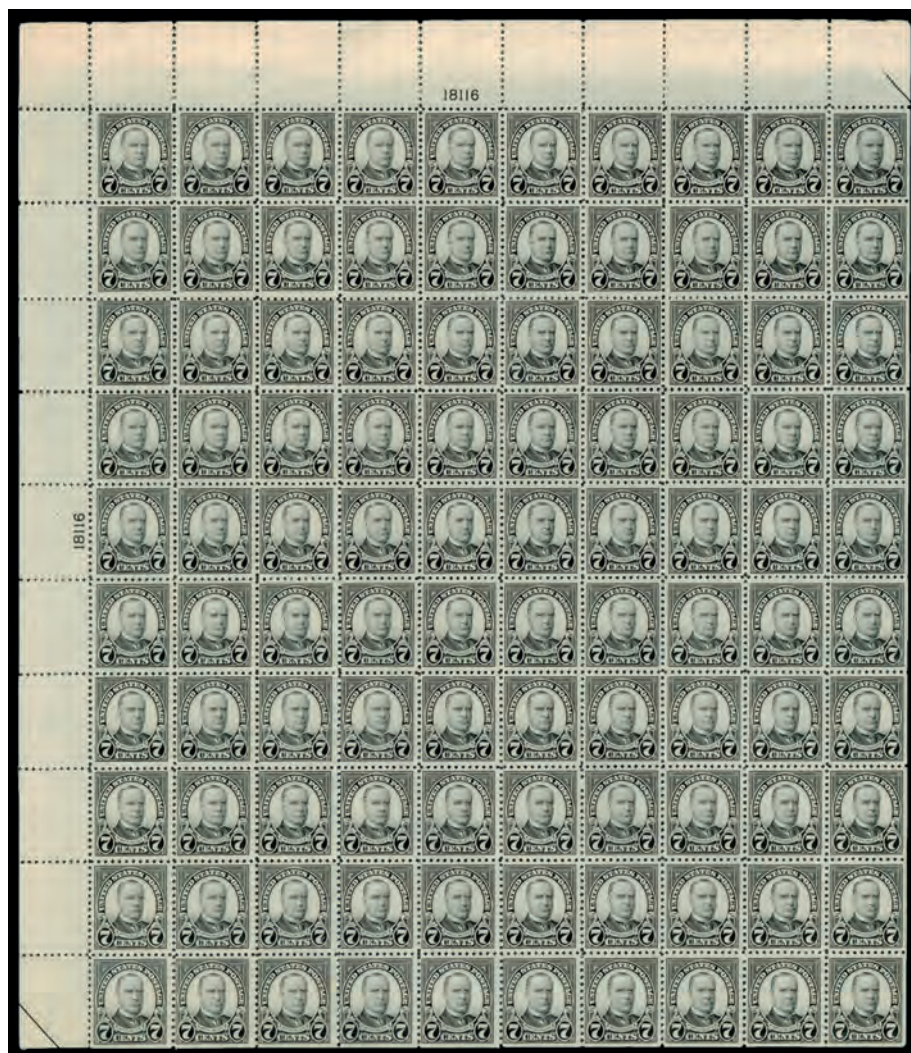

3102

3102 ★★田

1923, 7¢ McKinley (Scott 559), top left complete sheet of 100, o.g., never hinged; gum creases on ten stamps, occasional perf separations along with some minor damage to portions of top selvage, overall Fine to Very Fine centering. Scott \$1,705. Estimate \$400 - 600



3103

3103 ★田

1923, 8¢ Grant (Scott 560), wide top margin plate number F16014 block of 6, sound with intense color and sought-after wide top; no sign of hinge, but light gum disturbance at bottom left intersection of perforations, Fine to Very Fine. Scott \$575. Estimate \$250 - 350



**3104****3105****3106****3107****3104 ★★田**

**1923, 8¢ Grant (Scott 560)**, left margin plate number 16452 block of 6, o.g., never hinged, Post Office fresh and sound with enticing color and clarity, wonderfully centered throughout, Very Fine to Extremely Fine, with 2008 P.S.E. certificate. Scott \$850. Estimate \$600 - 800

**3105 ★★田**

**1923, 9¢ Jefferson (Scott 561)**, bottom margin plate number 15236 block of 6, o.g., never hinged, a lovely plate with radiant color on fresh, sound paper, attractively centered, Very Fine. Scott \$375. Estimate \$250 - 350

**3106 ○**

**1922, 11¢ Hayes (Scott 563)**, o.g., never hinged, Superb, with 2022 Crowe certificate graded SUP 98. SMQ **SUP 98**; \$325. Estimate \$300 - 400

**3107 ★★**

**1923, 12¢ Grover Cleveland (Scott 564)**, o.g., never hinged, Post Office fresh with sharp detail and precision centering, Superb, with 2007 P.S.E. certificate graded SUP 98. SMQ **SUP 98**; \$300. Estimate \$300 - 400

**3108****3109****3110****3111****3108 ★★**

**1923, 14¢ American Indian (Scott 565)**, o.g., never hinged, Superb, with 2007 and 2021 P.S.E. certificates, each graded SUP 98. SMQ **SUP 98**; \$275. Estimate \$250 - 350

**3109 ★★**

**1922, 15¢ Statue of Liberty (Scott 566)**, o.g., never hinged, Superb, with 2025 P.S.E. certificate graded SUP 98. SMQ **SUP 98**; \$575. Estimate \$400 - 600

**3110 ★★田**

**1922, 15¢ Statue of Liberty (Scott 566)**, left margin plate block of 6, o.g., never hinged; gum bends across three stamps, Very Fine. Scott \$400. Estimate \$250 - 350

**3111 ★★田**

**1922, 15¢ Statue of Liberty (Scott 566)**, top margin plate number 19142 block of 6, o.g., never hinged, pristine with solid color on luminous paper, Very Fine. Scott \$400. Estimate \$250 - 350



3112



3113



3114

- 3112 ★★** 1923, 20¢ Golden Gate (Scott 567), right margin single with large five-point hollow star, o.g., never hinged, a gorgeous positional, pristine with deep color and exceptional centering amid jumbo margins, Extremely Fine to Superb, with 2007 P.S.E. certificate graded XF-SUP 95. SMQ **XF-SUP 95J**; \$500. Estimate \$400 - 600
- 3113 ★★田** 1923, 20¢ Golden Gate (Scott 567), right margin plate number 17230 block of 6, o.g., never hinged, cleanly printed in rich color, plate wash stretching into the selvage; sound and appealing, Very Fine. Scott \$400. Estimate \$250 - 350
- 3114 ★★田** 1922, 25¢ Niagara Falls (Scott 568), bottom margin plate block of 6, o.g., never hinged, post office fresh; natural gum skips, Fine to Very Fine. Scott \$400. Estimate \$250 - 350



3115



3116



3117

- 3115 ★★田** 1923, 30¢ American Buffalo (Scott 569), bottom margin plate number 20193 block of 6, o.g., never hinged, pristine and fresh, sound and solidly centered, Very Fine, with 2008 P.S.E. certificate. Scott \$450. Estimate \$300 - 400
- 3116 ★★田** 1922, 50¢ Arlington Amphitheater (Scott 570), bottom margin plate number 14044 block of 6, o.g., stamps never hinged, hinge-reinforced edge separation in ungummed selvage only, a lovely plate with bright two-toned color on fresh paper, Fine to Very Fine. Scott \$725. Estimate \$350 - 500
- 3117 ★★** 1923, \$1 Lincoln Memorial (Scott 571), o.g., never hinged, a gorgeous example, the crisp impression mathematically centered, Superb, *just eight stamps grade higher in PSE's Population Report*, with 2013 P.S.E. certificate graded SUP 98. SMQ **SUP 98**; \$700. Estimate \$500 - 750

Kelleher offers **telephone bidding** during the auction for clients on a priority basis, so please call us to arrange for phone bidding as soon as possible.



**3118****3119****3118 ★★田**

**1923, \$1 Lincoln Memorial (Scott 571)**, full top margin plate number F18682 block of 6, o.g., never hinged, Post Office fresh, crisply printed on like-new paper, Very Fine. Scott \$500. Estimate \$300 - 400

**3119 ★★田**

**1923, \$1 Lincoln Memorial (Scott 571)**, arrow plate block of 12 with two plate numbers, o.g., never hinged, several stamps with particularly choice centering; tiny gum skip long top stamps, Fine to Very Fine. Scott \$900 as singles. Estimate \$400 - 600

**3120****3120 ★★田**

**1923, \$1 Lincoln Memorial (Scott 571)**, complete top plate block of 20, an incredibly fresh showpiece with beautifully centered stamps along the top corners, especially at upper left, WOW! o.g., never hinged; light bend in selva above arrow, each stamp generally Very Fine or better. Scott \$1,700. Estimate \$800 - 1,200

**3121****3122****3123****3124****3121 ★★**

**1923, \$2 U.S. Capitol (Scott 572)**, o.g., never hinged, Extremely Fine to Superb, with 2020 P.S.E. certificate graded XF-SUP 95. SMQ XF-SUP 95; \$300. Estimate \$250 - 350

**3122 ★★田**

**1923, \$2 U.S. Capitol (Scott 572)**, block of 4, o.g., never hinged, Very Fine. Scott \$440. Estimate \$300 - 400

**3123 ★★田**

**1923, \$2 U.S. Capitol (Scott 572)**, top margin plate block of 6, o.g., never hinged; some light gum bends, Fine to Very Fine. Scott \$950. Estimate \$500 - 750

**3124 ★★田**

**1923, \$2 U.S. Capitol (Scott 572)**, bottom margin plate number 14306 block of 6, o.g., never hinged, a stunner, with authoritative color on unblemished paper; sound with superior centering; couple natural gum skips noted strictly for accuracy, Very Fine to Extremely Fine. Scott \$950. Estimate \$750 - 1,000





3125



3126



3127



3128

**3125 ★★** 1923, \$5 America (Scott 573), o.g., never hinged, Superb, with 2021 P.S.E. certificate graded SUP 98. SMQ **SUP 98**; \$1,100. Estimate \$1,000 - 1,200

**3126 ★★** 1923, \$5 America (Scott 573), o.g., never hinged, Extremely Fine to Superb, with 2022 P.S.E. certificate graded XF-SUP 95. SMQ **XF-SUP 95**; \$425. Estimate \$350 - 500

**3127 ★★** 1923, \$5 America (Scott 573), o.g., never hinged, Extremely Fine to Superb, with 2023 P.S.A.G. certificate graded XF-SUP 95. SMQ **XF-SUP 95**; \$425. Estimate \$350 - 500

**3128 ★★田** 1923, \$5 America (Scott 573), top margin block of 4 with blue plate number F14326, o.g., stamps never hinged, hinged in selva only, pristine and sound, a pretty positional, Very Fine. Scott \$720 as singles. Estimate \$400 - 600



3129



3130



3131

**3129 ★田** 1923, \$5 America (Scott 573), top margin plate block of 8, slightly disturbed o.g., gorgeous fresh color; gum creases across six stamps, Fine to Very Fine. Scott \$1,600. Estimate \$750 - 1,000

**3130 ★★田** 1923, \$5 America (Scott 573), centerline block of 4, o.g., never hinged, a beautiful positional with rich colors and near-perfect centering; tiny perforation disc indent at top right, otherwise Extremely Fine. Scott \$825. Estimate \$500 - 750

**3131 ★★田** 1923, \$5 America (Scott 573), full top margin plate number **F14326 - F14327** block of 8 with arrow, o.g., never hinged, Post Office fresh with strong colors and centering, all on like-new paper, Very Fine to Extremely Fine, with 2000 P.F. certificate. Scott \$2,600. Estimate \$2,500 - 3,500



3132

**3132 ★★** 1923, \$5 America, carmine lake & dark blue (Scott 573a), o.g., never hinged, Extremely Fine, with 2007 P.F. certificate graded XF 90. SMQ **XF 90**; \$325. Estimate \$250 - 350



3133

- 3133 ○ 1925, 1½¢ Harding, imperf. (Scott 576), box cancel, with 2019 P.F. certificate graded GEM 100J. SMQ **Gem 100J**; Estimate \$250 - 350



3134

- 3134 ★★田 1923, 2¢ Washington, rotary press coil waste, perf. 11 x 10 (Scott 579), plate block of 6 with star, o.g., never hinged, post-office fresh; natural straight edge at left, a few trivial gum skips on top right stamps, Fine. Scott \$1,180. Estimate \$400 - 600



3135

- 3135 ★★ 1923-26, Rotary press definitives, perf. 10, 1¢ to 10¢ complete (Scott 581-591), o.g., never hinged, a choice complete set, pristine with each in superior centering, Very Fine to Extremely Fine. Scott \$376. Estimate \$300 - 400



3137

- 3136 ★★/★田 1923-26, Rotary press definitives, perf. 10, 1¢ to 10¢ complete (Scott 581-591), set of 11, block of 4, o.g., never hinged, except for 5¢ that is hinged; 2¢ has pencil inscription on gum of one stamp, Fine to Very Fine. Scott \$1,405. (photo on web site) Estimate \$400 - 600



3138

- 3137 ★★ 1925, 10¢ Monroe, rotary press printing, perf. 10 (Scott 591), o.g., never hinged, select stamp with deep color and mathematical centering, Extremely Fine to Superb, with 2004 P.S.E. certificate graded XF-SUP 95. SMQ **XF-SUP 95**; \$450. Estimate \$400 - 600

- 3138 ★★ 1923, 2¢ Washington, rotary press coil waste, perf. 11 (Scott 595), o.g., never hinged, a lovely stamp with robust color, sharp detail, and solid centering, Very Fine, with 1992 A.P.S. and 2017 P.S.E. certificates. Scott \$425. Estimate \$250 - 350



3139

- 3139 ★★/★ 1923, 2¢ Washington, rotary press coil waste, perf. 11 (Scott 595), several stamps with plate numbers, including an interesting preprint paper fold, o.g., four stamps are never hinged, the rest are previously hinged, Very Good to Fine. Scott \$4,200. Estimate \$600 - 800





3140



3141



3142



3143

- 3140 ★★田** 1923, 2¢ Washington, rotary press coil waste, perf. 11 (Scott 595), block of 4, o.g., never hinged, post-office fresh; top left stamp with natural gum skip and bottom left stamp with expert hand-stamp on the gum, Very Fine to Extremely Fine, with 2024 P.S.E. certificate. Scott \$1,700. Estimate \$1,500 - 2,000
- 3141 ★★/★田** 1923, 2¢ Washington, rotary press coil waste, perf. 11 (Scott 595), top margin plate block of 4 with star, o.g., bottom stamps never hinged / top stamps lightly hinged, very well centered for the issue, Very Fine to Extremely Fine. Scott \$1,380. Estimate \$1,000 - 1,500
- 3142 ○** 1923, 2¢ Washington, rotary press coil waste, perf. 11 (Scott 595), wonderfully centered in rich, deep color; machine cancel face-free, Extremely Fine, *only two stamps grade thus, with two 95Js higher, in PSE's Population Report*, with 1994 P.F., 2024 P.S.A.G., and 2025 P.F. certificates, the P.S.A.G. graded XF 90. SMQ **XF 90**; \$600. Scott \$375. Estimate \$400 - 600
- 3143 ★★** 1929, 2¢ Washington, type II, rotary press coil, perf. 10 vertically (Scott 599A), pair, o.g., never hinged, Very Fine, with 2024 P.S.E. certificate for strip. Scott \$500. Estimate \$250 - 350



3144



3145



3146



3147

- 3144 ★★** 1929, 2¢ Washington, type II, rotary press coil, perf. 10 vertically (Scott 599A), line pair, o.g., never hinged, Fine to Very Fine. Scott \$1,150. Estimate \$400 - 600
- 3145 ★★** 1929, 2¢ Washington, type II, rotary press coil, perf. 10 vertically (Scott 599A), pair, o.g., never hinged, Post Office fresh with crisp detail and superior centering, Very Fine to Extremely Fine, with 1982 P.F. and 2025 P.S.E. certificates, the latter graded VF-XF 85. SMQ **VF-XF 85**; \$525. Scott \$500. Estimate \$400 - 600
- 3146 ★★** 1924, 10¢ Monroe, rotary press coil, perf. 10 vertically (Scott 603), pair, o.g., never hinged, superlative item with brilliant color and flawless centering, Superb, *only three pairs (all 100s) grade higher in PSE's Population Report*, with 2025 P.S.A.G. certificate graded SUP 98. SMQ **SUP 98**; \$375. Estimate \$300 - 400
- 3147 ★★** 1923, 2¢ Washington, carmine lake color error, rotary press coil, perf. 10 horizontally (Scott 606a), pair, o.g., never hinged, Very Fine, with 2016 P.S.E. certificate. Scott \$350. Estimate \$250 - 350



**1923 HARDING MEMORIAL ISSUE**  
**A NEW FIND ONLY THE 49TH EXAMPLE KNOWN OF THE 2¢ HARDING ROTARY PERF**  
**11 (SCOTT #613)**



**3148**

**3148** ○ **1923, 2¢ Harding, rotary press printing, the rare perf. 11 (Scott 613), a new find;** small creases and overall toning, Very Good, with 2025 P.S.E. certificate. Scott \$35,000 as Fine. Estimate \$15,000 - 20,000

(photo on front cover)

The 2¢ Harding Rotary Perf 11 stamp was discovered in 1938. Scott notes “No. 613 was produced from rotary press sheet waste.” In *United States Stamps 1922-26*, Gary Griffith hypothesizes that rotary-printed sheets of 400 were first reduced to panes of 100 and then fed through the 11-gauge perforating machine normally used for flat plate sheets. According to a recent census, only 48 stamps of this issue are known, 18 of which are faulty. **This stamp is just the 49th example known of this rare issue.**

## 1924 HUGUENOT-WALLOON TERCENTENARY ISSUE



3149

3149 ★★

1924, 5¢ Huguenot-Walloon (Scott 616), bottom margin single with plate number, o.g., never hinged, Extremely Fine to Superb, with 2022 P.S.E. certificate graded XF-SUP 95. SMQ **XF-SUP 95**; \$250. Estimate \$250 - 300



3150

3150 ★★田

1924, 5¢ Huguenot-Walloon (Scott 616), top margin plate block of 6, o.g., never hinged, Very Fine, with 2020 P.S.E. certificate graded VF 80. Scott \$350. Estimate \$350 - 500



3151

3151 ★★

1925, 5¢ Norse-American (Scott 621), o.g., never hinged, Superb, with 2022 P.S.E. certificate graded SUP 98. SMQ **SUP 98**; \$250. Estimate \$250 - 300

## 1925 NORSE-AMERICAN ISSUE



3152

3152 ★★田

1925, 5¢ Norse-American (Scott 621), top margin plate number 16929 - F16963 block of 8, o.g., never hinged, clean and sound, the colors in perfect registration, Very Fine. Scott \$700. Estimate \$400 - 600



3153

3153 ★★田

1925, 5¢ Norse-American (Scott 621), top margin plate number 16929 - F16925 block of 8, o.g., never hinged, clean with attractive color and centering; sealed separations in selvage only, Fine to Very Fine. Scott \$700. Estimate \$350 - 500

Kelleher offers **telephone bidding** during the auction for clients on a priority basis, so please call us to arrange for phone bidding as soon as possible.

## 1925-1929 ISSUES



3154

3154 ★★

1926, White Plains souvenir sheet of 25 (Scott 630), lower right pane with plate number 18771, o.g., never hinged, sound and Post Office fresh with vivid color, Fine to Very Fine. Scott \$475.



3155

3155 ★★

1928, 2¢ Washington, type II, rotary press printing (Scott 634A), o.g., never hinged, Very Fine, with 2024 P.F. certificate for block. Scott \$600.



3156

3156 ★★

1928, 2¢ Washington, type II, rotary press printing (Scott 634A), o.g., never hinged, pristine with intense color and clearly defined lines, sound with outstanding centering, Extremely Fine, with 1984 P.F. (block of four, this position 1) and 2025 P.S.E. certificates, the latter graded XF 90. SMQ XF 90; \$1,000. Scott \$600.

Estimate \$750 - 1,000



3157

3157 ★★田

1928, 2¢ Washington, type II, rotary press printing (Scott 634A), bottom left plate number 19746 block of 4, o.g., never hinged, solid and sound with proof-like color and detail, nearly Very Fine, a choice plate, with 2008 P.S.E. certificate. Scott \$3,000.



3158

3158 ★★田

1928, Hawaii complete (Scott 647-648), set of 2, plate blocks of 4, o.g., never hinged, Very Fine to Extremely Fine. Scott \$555.

Estimate \$325 - 500





3159

3159 ★★田

1928, 5¢ Hawaii (Scott 648), top left complete sheet of 100, pristine and post office fresh, in a remarkable state of preservation over this last century, o.g., never hinged, overall Very Fine. Scott \$2,439. Estimate \$1,000 - 1,500



3160

3160 ★★

1929, 2¢ Sullivan Expedition (Scott 657), the Stamp Market Quarterly does not currently list a price for a 100J and the Gem 100 is the highest reported price of this issue, o.g., never hinged, with 2024 Crowe certificate graded GEM 100J. SMQ Gem 100; \$450. Estimate \$300 - 400



3161

3161 ★★

1929, 2¢ Sullivan Expedition, lake color error (Scott 657a), corner margin single, o.g., never hinged, Very Fine to Extremely Fine, with 2001 P.S.E. certificate for strip. Scott \$625. Estimate \$500 - 750

## 1929 KANSAS-NEBRASKA ISSUE



3162



3163



3164



3165

**3162 ★★** 1929, 3¢ Kans. (Scott 661), o.g., never hinged, Extremely Fine to Superb, with 2025 P.S.E. certificate graded XF-SUP 95J. SMQ XF-SUP 95J; \$425. Estimate \$350 - 500

**3163 ★★** 1929, 8¢ Kans. (Scott 666), o.g., never hinged, Superb, with 2025 P.S.E. certificate graded SUP 98. SMQ SUP 98; \$1,200. Estimate \$1,000 - 1,500

## 1929-1937 ISSUES

**3164 ★★** 1929, 2¢ Ohio River Canalization, carmine lake color error (Scott 681b), a choice top plate No. F19838 block of 6 plus a choice mint single, o.g., never hinged, Extremely Fine, also includes a plate block of the normal carmine rose shade for comparison, the plate block with a 2002 P.S.E. certificate as 681 var. prior to Scott's listing. Estimate \$500 - 750

Not priced by Scott; a plate block of the lake shade, #681a, is priced at \$6,000.

**3165 E** 1930, 2¢ Charleston, uninked reverse intaglio impression on thick glazed brown card (Scott 683E), appears to be an impression from the transfer roll, about 40x39 mm, Very Fine. A unique collateral item. Estimate \$750 - 1,000



3166



3167



3168



3169

**3166 ★★** 1931, 30¢ American Buffalo, rotary press printing (Scott 700), o.g., never hinged, Superb, with 2023 Crowe certificate graded SUP 98. SMQ SUP 98; \$375. Estimate \$400 - 500

**3167 ★** 1931, 2¢ Yorktown, dark lake & black color (Scott 703b), o.g., barest trace of hinge, Post Office fresh in unmistakable color; sound, Fine to Very Fine, with 2025 P.S.A.G. certificate. Scott \$500. Estimate \$300 - 400

**3168 ★★** 1932, 7¢ Washington Bicentennial (Scott 712), o.g., never hinged, pristine with clean impression, cool color, and impeccable centering, Superb, only ten stamps grade higher in PSE's Population Report, with 2007 P.S.E. certificate graded SUP 98. SMQ SUP 98; \$325. Estimate \$300 - 400

## 1938-1954 PRESIDENTIAL SERIES

**3169 ★★** 1938, Presidential Issue, \$5 Coolidge, red brown & black (Scott 834a), o.g., never hinged, fresh and sound with unmistakable color and slightly shifted vignette, Very Fine, with 2023 P.S.A.G. certificate. Scott \$3,000. Estimate \$2,000 - 3,000



## 1938-PRESENT ISSUES



3170

3170 P

1947, 3¢ Doctors, large die proof on wove paper in deep violet (Scott 949P1a), on full 8'' x 6'' card with blue control number on the reverse, Very Fine. Estimate \$750 - 1,000



3171

3171 P

1953, 3¢ Ohio Statehood, large die proof on wove paper (Scott 1018P1a), on full 8'' x 6'' card with blue control number on the reverse, stockbook lettering engraver, George A. Payne, Very Fine. Scott \$1,500. Estimate \$750 - 1,000



3172

3172 P

1953, 3¢ General Patton, large die proof on wove paper (Scott 1026P1a), on full 8'' x 6'' card with blue control number on the reverse, stockbook lettering engraver, George A. Payne, Very Fine. Scott \$1,500. Estimate \$750 - 1,000



3173

3173 ★★

1956, \$5 Hamilton (Scott 1053), o.g., never hinged, with 2023 P.S.E. certificate graded GEM 100. SMQ Gem 100; \$300. Estimate \$300 - 400



3174

3174 ★★

1956, \$5 Hamilton (Scott 1053), matched set of plate blocks, o.g., never hinged, Very Fine to Extremely Fine. Scott \$840. Estimate \$500 - 750





3175

3175 P 1957, 3¢ Alexander Hamilton, large die proof on wove paper (Scott 1086P1a), on full 8" x 6" card with blue control number on the reverse, stockbook lettering engraver, George A. Payne, Very Fine. Scott \$1,500. Estimate \$750 - 1,000



3176

3176 ★★ 1096//1175 Group of 20 PSE Graded Champions of Liberty (Scott 1096//1175), four stamps graded Superb 98 (consisting of Scott numbers: 1110, 1117, 1118 and 1165), one stamp graded XF 90 and the remaining stamps graded XF-Sup 95, a couple stamps are duplicated, o.g., never hinged, with 2011-2023 P.S.E. graded certificates. SMQ \$970. Estimate \$500 - 750



3177



3178



3179

- 3177 ★★田 1959, 4¢ Champion of Liberty: San Martín, horizontal pair, imperf. between (Scott 1125a), o.g., never hinged, Very Fine, only 20 pairs reported, with 2021 P.F. certificate. Scott \$1,500 var. Estimate \$1,000 - 1,500
- 3178 ★★田 1968, 6¢ Christmas, light yellow omitted (Scott 1363c), right margin plate block of 10, o.g., never hinged, Post Office fresh, the remaining colors bold on immaculate paper, Very Fine. Estimate \$400 - 600
- 3179 ★★田 1968, 6¢ Christmas, light yellow omitted (Scott 1363c), left margin plate block of 10, o.g., never hinged, Post Office fresh, the remaining colors bold on immaculate paper, Very Fine. Estimate \$500 - 750

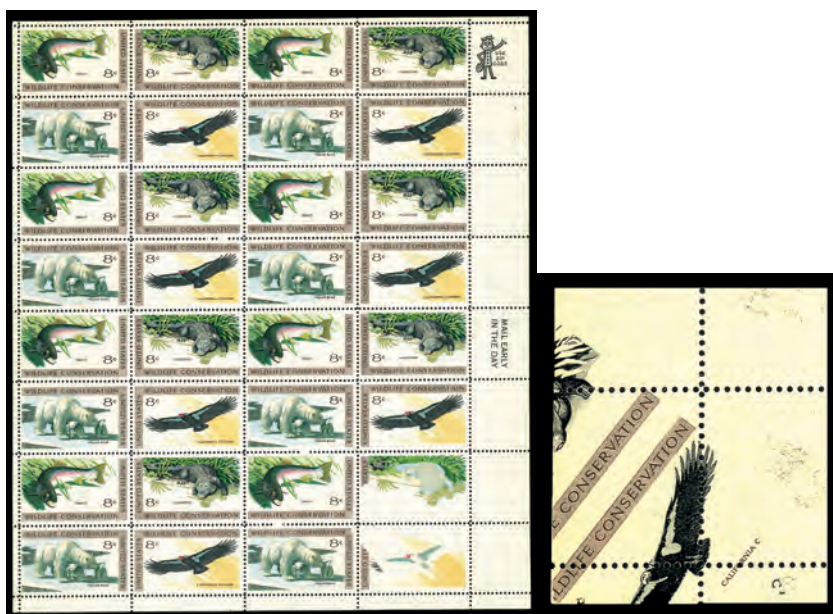

3180

- 3180 ★★田 1971, 8¢ Wildlife Conservation, foldover/colors missing variety (Scott 1430a var.), bottom right pane of 32 with foldover at bottom right yielding black and brown mostly missing from Alligator and Condor designs, along with small part of brown frame on Polar Bears and Trout; colors missing on face printed on reverse along with single plate number "3"; a spectacular Freak, o.g., never hinged, Very Fine. Estimate \$400 - 600





3181

3181 ★★

1979, \$1 Rush Lamp, brown (engraved) omitted (Scott 1610a), the SMQ does not currently price this stamp, o.g., never hinged, Superb, with 2002 P.S.E. certificate graded SUP 98. Scott \$175. Estimate \$600 - 800



3182

3182 ★★

1978, 8.4c Piano, horizontal coil, untagged (Bureau precanceled), imperf. pair (Scott 1615Cf), Oklahoma City, Okla. precancel, pristine strip of four, bright and clean, o.g., never hinged, Very Fine, rare. Scott \$3,000 as two pairs. Estimate \$1,200 - 1,600



3183

3183 ★★

1978, 8.4c Piano, horizontal coil, untagged (Bureau precanceled), imperf. pair (Scott 1615Cf), Oklahoma City, Okla. precancel, pristine strip of four with gap in bars, o.g., never hinged, Very Fine, rare. Scott \$2,000. Estimate \$800 - 1,200



3184

3184 ★★

1978, 8.4c Piano, horizontal coil, untagged (Bureau precanceled), imperf. pair (Scott 1615Cf), Oklahoma City, Okla. precancel, pristine strip of four, bright and clean, o.g., never hinged, Very Fine, rare. Scott \$3,000 as two pairs. Estimate \$1,500 - 2,000





3185

3185 ★★

1976, 13c Spirit of '76, se-tenant strip of 3, imperf. (Scott 1631b, 1629a), o.g., never hinged, top margin strip with additional imperforate Drummer (#1629a), selvage showing "Mail Early" and "Use ZIP Code" imprints; clean and fresh; corner crease in upper right selvage only, Very Fine, *only 45 strips known*, with 2006 A.P.S. certificate. Estimate \$400 - 600



3186

3186 ★★

1976, 13c Spirit of '76, se-tenant strip of 3, imperf. (Scott 1631b, 1629a), o.g., never hinged, top margin block of eight (two strips of three plus additional imperforate Drummer (#1629a), selvage showing "Mail Early" and "Use ZIP Code" imprints; sound, Very Fine, *only 45 strips known*. Estimate \$750 - 1,000



3187

3187 ★★

1976, 18c American Bicentennial, souvenir sheet of 5, "USA/18c" and tagging omitted, imperf (Scott 1687k), o.g., never hinged, bright with clean colors and sharp corners, Very Fine. Scott \$1,500. Estimate \$1,000 - 1,500



3188

3188 ★★

1976, 31c American Bicentennial, souvenir sheet of 5, "USA/31c" omitted, imperf. (Scott 1689f), o.g., never hinged, sound and bright; accompanied by complete set of normal with envelope, Very Fine, *less than 6 reported*. Scott \$1,600. Estimate \$1,000 - 1,500



3189

3189 ★★田

1979, 15¢ Summer Olympics, se-tenant block of 4, imperf. (Scott 1794b), right margin block with green and black plate numbers, o.g., never hinged, clean, well-margined and sound, Very Fine, *only 20 blocks and 10 pairs issued*. Scott \$900. Estimate \$400 - 600



3190

3190 ★★

1985, 11¢ Alden Partridge, misperforated with blank "stamp" (Scott 1854 var.), horizontal strip of 10, pristine with ten "stamps" and nine designs, each split by misplaced vertical perforations, o.g., never hinged, Very Fine. Estimate \$400 - 600



3191

3191 ★★

1985, 22¢ Flag over Capitol Dome, horizontal coil, imperforate pair, wide block tagging, Electric Eye bars (Scott 2115f var.), two pairs in strip of four, miscut showing approximately one-half of flag and full bars in top selvage, o.g., never hinged, pristine and sharp, Very Fine. Estimate \$300 - 400



3192

3192 ★★

1985, 22¢ Flag over Capitol Dome, horizontal coil, imperforate pair, wide block tagging, Electric Eye bars (Scott 2115f var.), three pairs in strip of six, miscut showing approximately one-half of flag and full bars in top selvage, o.g., never hinged, pristine and sharp, Very Fine. Estimate \$400 - 600



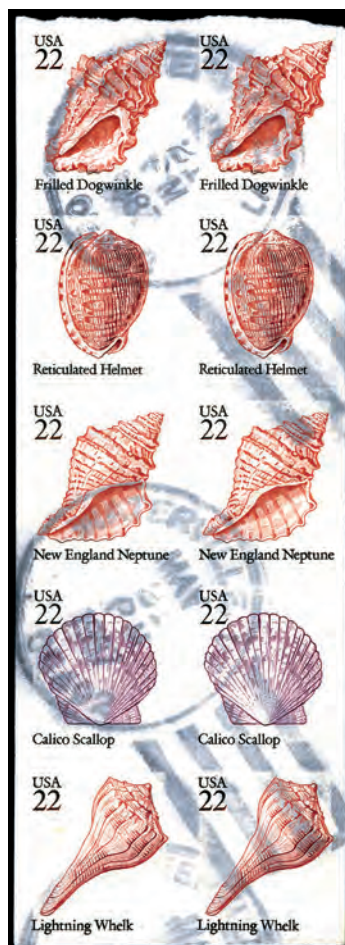

3193

3193 BKO

1985, 22¢ Seashells, booklet pane of 10, imperf. (Scott 2121d), torn at top due to lack of perforations, with usual horizontal booklet fold between rows 2 & 3, cancelled by Waterville, VT May 21, 1987 postmarks; stamps pristine and sound; accompanied by Jan. 11, 1988 *Linn's* article picturing the pane; unpriced (dashed) in Scott, Very Fine. **Unique**, with 2024 P.F. certificate. Estimate \$5,000 - 7,500



3194

3194 ★★

1986, 22¢ Christmas: Madonna & Child, imperf. pair (Scott 2244a), two pairs in block of four, o.g., never hinged, fresh and bright; light internal creases, Very Fine, 25-50 pairs reported. Scott \$800. Estimate \$250 - 350



3195

3195 ★★

1987, 22¢ Girl Scouts, red & black (engraved) omitted (Scott 2251b), o.g., never hinged, pristine and bright, position 15 penciled on reverse; with normal single for comparison, Very Fine, with photocopy of 2000 A.P.S. certificate for entire pane of 50. Scott \$1,500. Estimate \$750 - 1,000





3196



3197



3198



3199

3196 ★★田

1987, 22¢ Girl Scouts, red & black (engraved) omitted (Scott 2251b), top margin block of 4, o.g., never hinged, lovely positional, Post Office fresh and sound, positions 7-8/17-18 penciled on reverse; with normal single for comparison, Very Fine, with photocopy of 2000 A.P.S. certificate for entire pane of 50. Scott \$6,000. Estimate \$3,000 - 4,000

3197 BK★★

1990, 25¢ Love, booklet pane of 10, bright pink omitted (Scott 2441c var.), right six stamps on transitional second pane of complete unexploded booklet (first pane normal), o.g., never hinged, Post Office fresh, the bright pink fading on positions 2 and 7, Very Fine, *only 20 panes reported*. Scott \$480 as six singles. Estimate \$300 - 400

3198 ★★

1991, 19¢ Fawn, red omitted (Scott 2479b), o.g., never hinged, Post Office fresh, sound with misregistered colors as always, Very Fine, *200 reported*. Scott \$425. Estimate \$200 - 300

3199 ★★田

1991, 19¢ Fawn, red omitted (Scott 2479b), bottom margin block of 4, o.g., never hinged, fresh and bright positional, sound with misregistered colors as always, Very Fine, *200 reported*. Scott \$1,700. Estimate \$500 - 750



3200

3200 ★★田

1991, 19¢ Fawn, red omitted (Scott 2479b), block of 20, o.g., never hinged, pristine top-to-bottom sheet block with selvage, sound and bright, Very Fine. Scott \$8,500. Estimate \$2,500 - 3,500



3201



3202

3201 ★★

1992, 45¢ Pumpkinseed Sunfish, *interesting color shift* (Scott 2481 var.), left sheet margin block of 4, the engraved "USA 45c" shifted 5mm to the right, splitting the "USA 4" from the "5"; the left stamps reading just "USA 4" at the right; the right stamps with "5" at the left and "USA 4" at the right, o.g., never hinged, Very Fine. Estimate \$200 - 300

3202 ★★

1990, \$2 Bobcat, black (engraved) omitted (Scott 2482a), bottom right plate block of 4, o.g., never hinged, fresh and bright, Very Fine. Scott \$900. Estimate \$300 - 400



3203



3204



3205

3203 BK★★

1991, 29¢ Wood Duck, black "29 USA", booklet pane of 10, imperf between (Scott 2484g), complete unexploded booklet with both panes the error, with perforations at top and bottom; clean and sound, o.g., never hinged, Very Fine. Scott \$1,750. Estimate \$500 - 750

3204 ★★

1990, 25¢ Christmas: Greetings, vertical pair, imperf. horizontally (Scott 2515a), o.g., never hinged, Very Fine. Scott \$500. Estimate \$250 - 350

3205 BK★★

1991, 29¢ Tulip, booklet pane of 10, imperf horizontally (Scott 2527d), top pane (plate number K2222) in complete unexploded booklet, second pane normal, o.g., never hinged, Post Office fresh, Very Fine. Scott \$750. Estimate \$300 - 400



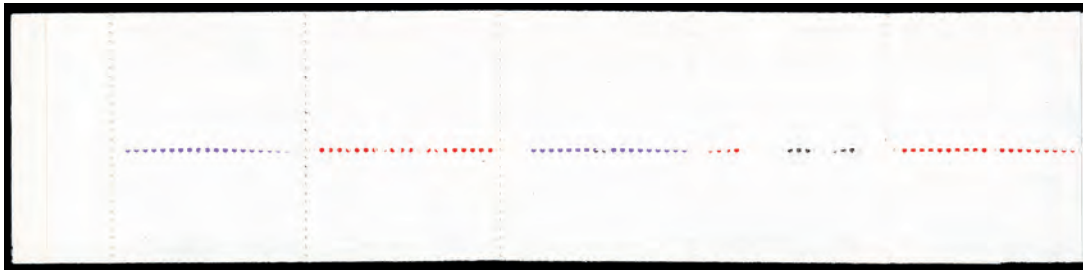

3206

3206 BK★★

1991, 29¢ Comedians, booklet pane of 10, blank and misperforated (Scott 2566b var.), eye-catching error on top pane in booklet of 20, the normal second pane showing through; horizontal perforations on blank pane shifted slightly to bottom, o.g., never hinged, pristine, Very Fine. Estimate \$800 - 1,200

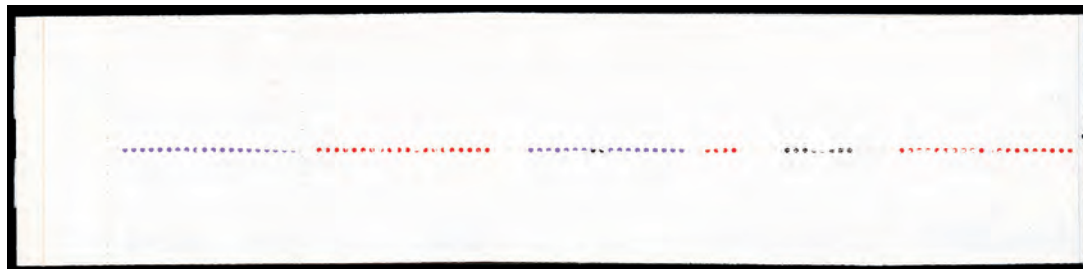

3207

3207 BK★★

1991, 29¢ Comedians, booklet pane of 10, blank and misperforated (Scott 2566b var.), eye-catching error on top pane in booklet of 20, the normal second pane showing through; horizontal perforations on blank pane shifted slightly to bottom, o.g., never hinged, pristine, Very Fine. Estimate \$800 - 1,200



3208

3208 BK★★

1991, 29¢ Comedians, booklet pane of 10, scarlet and bright violet (engraved) shifted (Scott 2566b var.), on top pane in booklet covers, the three remaining stamps (bottom Laurel & Hardy to Benny) of the second pane normal, o.g., never hinged, sound and fresh, Very Fine. Estimate \$300 - 400



3209

3209 BK★★

1991, 29¢ Comedians, booklet pane of 10, scarlet & bright violet (engraved) omitted (Scott 2566c), top pane in booklet covers, additionally misperforated horizontally (shifted to bottom); second pane normal but Abbott & Costello stamps removed, o.g., never hinged, bright and clean, Very Fine. Estimate \$600 - 800





3210

3210 E

1992, Voyages of Columbus souvenir sheet, "First Sighting of Land", essay (Scott 2624Pa), with background of No. 2627P, o.g., never hinged (gum bends), Extremely Fine. Estimate \$1,200 - 1,600



3211

3211 BK★★

1993, 29¢ American Musicals, booklet pane of 4, uncut panes (Scott 2770a), part sheet of 11 uncut panes with normal horizontal perfs and top & bottom selvage (the bottom selvage would have belonged to the row of panes below); folded in half vertically through the center pane, o.g., never hinged, otherwise Very Fine. Estimate \$1,000 - 1,300



3212

3212 BK★★

1993, 29¢ American Musicals, booklet pane of 4 (Scott 2770a), part sheet of 11 uncut panes with normal horizontal perfs and bottom selvage (which would have belonged to the row of panes below); folded in half vertically through the center pane, clear tape at four spots in the bottom selvage, one stamp with a small gum disturbance, o.g., never hinged, otherwise Very Fine. Estimate \$1,000 - 1,500



3213



3214



3215

3213 BKP

1993, 29¢ American Music, proof pane of 4, imperforate (Scott 2778aP var.), with plate no. A22222, o.g., never hinged, Very Fine. Estimate \$300 - 400

3214 BK★★

1995, 32¢ Flag over Porch, booklet pane of 10, imperf (Scott 2916b), both panes in complete unexploded booklet of 20, o.g., never hinged, pristine, Very Fine. Scott \$2,200. Estimate \$1,000 - 1,500

3215 ★★田

1996, 50¢ Jacqueline Cochran, black (engraved) omitted (Scott 3066a), full top left pane of 50 with complete selvage, o.g., never hinged, Post Office fresh and sound, Very Fine. Scott \$2,250 as singles. Estimate \$750 - 1,000



3216

3216 ★★

2008, 5¢ Toleware Coffeepot, sheet stamp, die cutting omitted, pair (Scott 3756Ab), bottom right plate position, plate number S2222222, fresh from the post office, o.g., never hinged, Very Fine. Scott \$4,000. Estimate \$1,500 - 2,000





3217

3217 ★★

2005, Chinese New Year, miniature sheet of 24, die cutting missing on “a”, “b” and “c” on reverse side (Scott 3895m), o.g., never hinged, Post Office fresh and bright, opposite side with normal die cutting; small wrinkle at lower left corner, otherwise Very Fine. Scott \$900. Estimate \$325 - 500



3218

3218 ★★

2007, 26¢ Florida Panther, coil pair, die cutting omitted (Scott 4141a), strip of six yielding three pairs, o.g., never hinged, Post Office fresh and bright, Very Fine. Scott \$1,050. Estimate \$500 - 750



3219

3219 ★★

2014 (49¢) (forever) Fort McHenry Flag and Fireworks, pair, die cutting omitted (Scott 4868b), three pairs in strip of six, o.g., never hinged, sound and bright, Very Fine. Estimate \$300 - 400



3220

3220 ★★

2023 (63¢) Flag and “Freedom”, die cutting omitted (Scott 5788a), strip of 5, o.g., never hinged, Post Office fresh and sound, Very Fine, unpriced (dashed) in Scott, with 2025 P.F. certificate as #5788var. Estimate \$1,500 - 2,000





3221

3221 ★★田

2023, Tomie dePaola, *die cuts misplaced* (Scott 5797 var.), full pane of 20, plate number P11111, the sheet apparently fed into the perforator upside down, leading to horizontal die cuts being shifted upwards by approximately 1/3 the stamp's height, yielding four rows mis-cut horizontally, the bottom row imperforate at bottom (and 1-1/3 stamps tall) and part-die cut vertically; one stamp (position 8) removed and replaced low to show location of horizontal die cuts; creases to sheet mostly in selvage and in bottom row, o.g., never hinged, otherwise Very Fine, *unlisted in Scott*. Estimate \$500 - 750

## AIRMAIL



3222

3222 ★★/★田

Airmail, 1918-23, *First and Second Issues complete* (Scott C1-C6), set of 6, blocks of 4, C1 is top arrow block, lovely color and very fresh, o.g., C1 is previously hinged, C3 has disturbed gum, C6 is hinged on two stamps, other stamps are never hinged; C5 has tiny gum wrinkle on lower left stamp, C6 has thin speck on top two stamps and gum wrinkles on top right and lower left stamps, overall Fine to Very Fine. Scott \$1,970. Estimate \$600 - 800



3223

3223 ○

**Airmail, 1918, 6¢ orange (Scott C1)**, highest graded with no used stamps graded higher, Gloversville, NY precancel, Superb, with 2023 P.S.E. certificate graded SUP 98. SMQ SUP 98; \$500. Estimate \$500 - 600



3224

3224 ○田

**Airmail, 1918, 6¢ orange (Scott C1)**, block of 4 with horizontal guide line, tied to piece with two Pago Pago, Samoa duplex cancels, dated Jan. 13, 1928 and San Francisco, Calif. duplex cancel dated Jan. 26, 1928 on reverse, Choice Very Fine, *The only one we have had the pleasure to offer and have not seen any others*, with 2023 P.S.E. certificate. Scott \$120. Estimate \$500 - 750

(photo on back cover)



3225

3225 ★★/★田

**Airmail, 1918, 6¢ orange (Scott C1)**, top margin plate block of 6, bright and fresh, o.g., top center stamp is lightly hinged, other stamps are never hinged, Fine to Very Fine. Scott \$700. Estimate \$250 - 350



3226

3226 ★★田

**Airmail, 1918, 6¢ orange (Scott C1)**, block of 15, o.g., never hinged, brilliant post office fresh color; gum wrinkles on approximately half of the stamps at the bottom of the block, upper left stamp has inclusion, Fine to Very Fine. Scott \$1,650. Estimate \$400 - 600





3227

3227 ★★田

Airmail, 1918, 6¢ orange (Scott C1), block of 10, o.g., never hinged, brilliant post office fresh color; tiny tear on bottom left stamp, Fine to Very Fine. Scott \$1,100. Estimate \$400 - 600



3228

3228 ★★田

Airmail, 1918, 6¢ orange (Scott C1), top margin plate number 9155 block of 8 with arrow, o.g., never hinged, oversized plate with exceptional color and sound perforations; position 5 with small soiled spot at lower left, Fine to Very Fine. Scott \$1,220. Estimate \$500 - 750



3229

3229 ★田

Airmail, 1918, 16¢ green (Scott C2), top margin plate block of 6, o.g., previously hinged, two left stamps are never hinged, Fine to Very Fine, with 2014 P.S.E. certificate. Scott \$900. Estimate \$400 - 600



3230

3230 ★★

Airmail, 1918, 24¢ carmine rose & blue (Scott C3), top margin plate number 8493 - 8492 strip of 6, o.g., never hinged, bright and sound on fresh paper with all perforations intact; natural diagonal gum wrinkle positions 3 & 4, Fine to Very Fine. Scott \$780 as singles. Estimate \$350 - 500



3231

3231 ★★

Airmail, 1918, 24¢ carmine rose & blue, "fast plane" variety (Scott C3 var.), top margin plate number 8493 - 8492 strip of 6, o.g., never hinged, sound and well centered throughout on fresh paper, plane high and fast; natural gum skips positions 1 & 6, otherwise Very Fine. Scott \$780 + as singles. Estimate \$500 - 750



3232

3232 ★★

Airmail, 1918, 24¢ carmine rose & blue (Scott C3), o.g., never hinged, Extremely Fine to Superb, with 2019 Crowe certificate graded XF-SUP 95. SMQ XF-SUP 95; \$500. Estimate \$500 - 600





3233

3233 ★★/★

Airmail, 1918, 24¢ carmine rose & blue (Scott C3), plate number strip of 6 with two tops and two plate numbers, this is the top half of the scarce plate block of twelve that is coveted by so many plate block and airmail collectors for being one of the key airmail plate blocks, o.g., positions 1, 4 and 6 are hinged, other stamps are never hinged; light gum bend on position 2 and tiny crease on position 4, Fine to Very Fine with several very well centered singles. Shipping charges apply - weight 4 lbs. Scott \$585 as singles. Estimate \$400 - 600



3234

3234 ★★/★田

Airmail, 1918, 24¢ carmine rose & blue (Scott C3), plate block of 12, with red and blue "Top" and red and blue plate numbers, this is one of the great iconic airmail plate blocks, ranking alongside the Graf Zeppelin issues, o.g., bottom stamps and a couple stamps on top are never hinged, while four stamps at top are previously hinged; some minor perf separations at top selvage, minor gum wrinkles on lower right stamp, Fine to Very Fine. Scott \$1,300 as singles. Estimate \$750 - 1,000



3235

3235 ★★

Airmail, 1923, 8¢ dark green (Scott C4), o.g., never hinged, a lovely stamp with rich color and mathematical centering, Superb, with 2010 P.S.E. certificate graded SUP 98. SMQ SUP 98; \$500. Estimate \$350 - 500



3236

3236 ★★田

Airmail, 1923, 16¢ dark blue (Scott C5), full wide top margin plate number 14828 block of 6, o.g., never hinged, Post Office fresh with solid color on bright paper, sound, Very Fine, with 2011 P.S.E. certificate. Scott \$2,000. Estimate \$1,500 - 2,000



3237

3237 ★★/★田

Airmail, 1923, 16¢ dark blue (Scott C5), top margin plate block of 6, o.g., bottom center stamp is previously hinged, other stamps are never hinged, post office fresh, Fine to Very Fine. Scott \$1,300. Estimate \$750 - 1,000



3238

3238 ★★

Airmail, 1923, 24¢ carmine (Scott C6), o.g., never hinged, a gorgeous stamp with war color, crisp detail, and perfect centering, Superb, destined for a collection of distinction, with 2013 P.S.E. certificate graded SUP 98. SMQ SUP 98; \$1,100. Scott \$130. Estimate \$1,000 - 1,500



3239



3240



3241

3239 ★★

Airmail, 1923, 24¢ carmine (Scott C6), o.g., never hinged, Extremely Fine to Superb, with 2018 P.S.A.G. certificate graded XF-SUP 95. SMQ XF-SUP 95; \$400. Estimate \$400 - 500

3240 ○

Airmail, 1923, 24¢ carmine (Scott C6), the highest grade in the SMQ for this issue used is Gem 100, this stamp is graded Gem 100J and is worth considerably more, numeral 1 duplex cancel, with 2020 P.S.A.G. certificate graded Gem 100J. SMQ Gem 100; \$950. Estimate \$1,000 - 1,500

3241 ★田

Airmail, 1923, 24¢ carmine (Scott C6), top margin plate block of 6, o.g., previously hinged, Fine to Very Fine. Scott \$1,700. Estimate \$800 - 1,200



3242



3243

3242 ★★

Airmail, 1926, 15¢ Map & Planes (Scott C8), o.g., never hinged, with 2022 P.S.E. certificate graded GEM 100. SMQ Gem 100; \$1,300. Estimate \$1,500 - 2,000

3243 ★★ Airmail, 1927, 20¢ Map & Planes (Scott C9), o.g., never hinged, the connoisseur's choice, immaculate and impeccably printed and centered, Superb, *only eight stamps grade thus, with two 100Js higher, in PSE's Population Report*, with 2025 P.S.A.G. certificate graded GEM 100. SMQ Gem 100; \$1,450. Estimate \$1,000 - 1,500



3244

3244 P Airmail, 1927, 10¢ Lindbergh, small die proof on white wove paper (Scott C10P2), flawless with razor-sharp impression and exquisite color, all perfectly centered amid large, balanced margins, Extremely Fine, a lovely rarity for the Airmail, Lindberghiana or Proof collector. Scott \$7,000. Estimate \$5,000 - 7,500



**EXCEPTIONALLY RARE SET OF 1930 GRAF ZEPPELIN SMALL DIE PROOFS  
(SCOTT #C13-C15)**



**3245**

**3245 P**

**Airmail, 1930, Graf Zeppelin complete, small die proofs on white wove paper (Scott C13P2-C15P2),** with pristine detail and color, perfectly centered amid full margins; small scuff (not quite a thin) at top right corner of 65¢, Extremely Fine nonetheless, *and scarce, with few 1930s issues printed as die or plate proofs*, each with 1980 P.F. certificate. Scott \$25,250. Estimate \$15,000 - 20,000

(photo on back cover)

While much is known about 19th and early 20th century Proofs, there is scant information on items from the 1914-15 Panama-Pacific issues onward, the best article Ronald A. Burns' history of Small Die Proof production from the 1903 Roosevelt Albums through the 1950s (*United States Specialist*, Sept. 1994, pp. 410-417). During the 1930s, only a limited number of issues received Proof printings. Clarence Brazier, in the *Essay Proof Journal*, notes that one of these 1930s printings consisted of three sets of die proofs through the 1933 Century of Progress Issues. One set was untrimmed with proof printer's numbers (the so-called "Southgate" Large Die Proof set); the other two





3246



3247

3246 ★★

Airmail, 1930, Graf Zeppelin complete (Scott C13-C15), top margin plate number singles, o.g., never hinged, lovely matched set, Post Office fresh and sound, with full margins and respective plate numbers F20080, 20087 and F20091, Very Fine+. Scott \$1,675. Estimate \$1,500 - 2,000

3247 ★

Airmail, 1930, Graf Zeppelin complete (Scott C13-C15), set of 3, plate number singles, o.g., hinged, a pretty trio of positionals, sound with fresh colors and clean impressions; plate numbers 20079 (left), 20088 (right) and 20090 (left) respectively, Very Fine. Scott \$1,080. Estimate \$600 - 800



3248



3249



3250



3251

3248 ★★

Airmail, 1930, Graf Zeppelin complete (Scott C13-C15), set of 3, C15 left plate number 20095 single, o.g., never hinged, Very Fine. Scott \$1,675. Estimate \$800 - 1,200

3249 ★★

Airmail, 1930, Graf Zeppelin complete (Scott C13-C15), an extraordinary mint set, o.g., never hinged, fresh and extremely well centered—the \$1.30 & \$2.60 in particular, Extremely Fine to Superb. Scott \$1,375. Estimate \$1,000 - 1,500

3250 ★★

Airmail, 1930, Graf Zeppelin complete (Scott C13-C15), set of 3, o.g., never hinged, superlative trio, each a choice example, Extremely Fine, each with 2014 P.S.E. certificate graded XF 90. SMQ XF 90; \$2,475. Scott \$1,675. Estimate \$1,500 - 2,000

3251 ★★

Airmail, 1930, Graf Zeppelin complete (Scott C13-C15), set of 3, o.g., never hinged, Fine to Very Fine. Scott \$1,675. Estimate \$800 - 1,200



3252

3252 ★★/★

Airmail, 1930, Graf Zeppelin complete (Scott C13-C15), pretty set of 3, each with clean lines and bold color; #C13 & C15 hinged at corners, #C14 never hinged, Very Fine. Scott \$1,280. Estimate \$600 - 800



3253

3253 ★★/★

Airmail, 1930, Graf Zeppelin complete (Scott C13-C15), set of 3, o.g., C13-C14 are never hinged, C15 is very lightly hinged, Fine to Very Fine. Scott \$1,350. Estimate \$750 - 1,000



3254

3254 ★★/★

Airmail, 1930, Graf Zeppelin complete (Scott C13-C15), o.g., 65¢ never hinged, others lightly hinged, bright and fresh, Fine to Very Fine. Scott \$1,150. Estimate \$700 - 800



3255

3255 ★

Airmail, 1930, Graf Zeppelin complete (Scott C13-C15), set of 3, o.g., lightly hinged; tiny tear at bottom of C14, Very Fine. Scott \$1,080. Estimate \$500 - 750



3256

3256 ★

Airmail, 1930, Graf Zeppelin complete (Scott C13-C15), set of 3, o.g., lightly hinged, Fine to Very Fine. Scott \$1,080. Estimate \$600 - 800

Kelleher offers **telephone bidding** during the auction for clients on a priority basis, so please call us to arrange for phone bidding as soon as possible.





3257

- 3257 ★★/★田 Airmail, 1930, Graf Zeppelin complete (Scott C13-C15), set of 3, bottom margin plate blocks of 6, each fresh and nicely centered, #C13 plate number 20079, #C14 20087, and #C15 20095; #C13 with repaired tear and separation in selvage, others sound, Fine to Very Fine. Scott \$14,500. Estimate \$8,000 - 12,000



3258



3259



3260

- 3258 ○ Airmail, 1930, Graf Zeppelin complete (Scott C13-C15), set of 3, each with well-struck Varick St. Station cancels, 65c & \$2.60 dated 1930, rich colors, Very Fine and attractive set. Scott \$1,070. Estimate \$500 - 750
- 3259 ○ Airmail, 1930, Graf Zeppelin complete (Scott C13-C15), set of 3, attractive trio, sound with bold colors and crisp detail, slogan or duplex cancelled, Very Fine, with 2010 P.S.E. certificate for #C14. Scott \$1,070. Estimate \$600 - 800
- 3260 ○ Airmail, 1930, Graf Zeppelin complete (Scott C13-C15), set of 3; small corner crease on C15, Very Fine to Extremely Fine, C14 with photocopy of 2012 P.S.E. certificate for pair. Scott \$1,070. Estimate \$400 - 600





3261

3261 ☒

Airmail, 1930, Graf Zeppelin complete (Scott C13-C15), set of 3, tied to cover with two double oval cancels, cover containing appropriate purple and red hand-stamp cachets, starting the journey with Greensboro, N.C., May 30, 1930 postmark and ending with Friedrichshafen receiving postmark on reverse, Very Fine. Estimate \$1,500 - 2,000



EX 3262

3262 ☒

Airmail, 1930, Graf Zeppelin complete, FDCs (Scott C13-C15), each on individual item flown on the Graf Zeppelin's 1930 South America Flight (Sieger #64 A-64 C), the 65¢ on thick card, the other two values on airmail envelopes; variously addressed, all posted on the First Day of Issue in Washington, DC on Apr. 19, endorsed for Friedrichshafen to Lakehurst, with all appropriate flight cachets and green Lakehurst May 31 receiver; stamps all sound and nicely centered, Very Fine on the whole. Scott \$2,900. Estimate \$1,500 - 2,000



EX 3263

3263 ▲

Airmail, 1930, Graf Zeppelin complete (Scott C13-C15), set of 3, each stamp tied to piece with machine cancels, Fine to Very Fine. Scott \$1,070. Estimate \$500 - 750



3264

3264 ★★

Airmail, 1930, 65c Graf Zeppelin (Scott C13), o.g., never hinged, Extremely Fine to Superb, with 2024 P.S.E. certificate graded XF-SUP 95. SMQ XF-SUP 95; \$600. Estimate \$400 - 600



3265

3265 ★★

Airmail, 1930, 65c Graf Zeppelin (Scott C13), o.g., never hinged, wonderfully centered and crisply printed example, bright and alluring, Extremely Fine to Superb, with 2014 P.S.E. certificate graded XF-SUP 95 as bottom margin single (selvage since removed but included). SMQ XF-SUP 95; \$600. Scott \$250. Estimate \$500 - 600



3266

3266 ★★

Airmail, 1930, \$1.30 Graf Zeppelin (Scott C14), full top plate number F20086 single, o.g., never hinged, rich color on fresh paper with long full perforations all around, Very Fine. Scott \$575. Estimate \$400 - 500



3267

3267 ★★

Airmail, 1930, \$1.30 Graf Zeppelin (Scott C14), o.g., never hinged, Extremely Fine to Superb, with 2024 P.S.E. certificate graded XF-SUP 95. SMQ XF-SUP 95; \$1,250. Estimate \$800 - 1,200



3268

3268 ★

Airmail, 1930, \$1.30 Graf Zeppelin (Scott C14), o.g., previously hinged, Extremely Fine to Superb, with 2024 P.S.E. certificate graded XF-SUP 95. SMQ XF-SUP 95; \$450. Estimate \$350 - 500



3269

3269 ★★

Airmail, 1930, \$1.30 Graf Zeppelin (Scott C14), o.g., never hinged, Very Fine to Extremely Fine, with 2024 P.S.E. certificate graded VF-XF 85. SMQ VF-XF 85; \$600. Estimate \$400 - 600



3270

3270 ○

Airmail, 1930, \$1.30 Graf Zeppelin (Scott C14), very highly graded with only two used stamps graded higher, duplex cancel, Superb, with 2012 P.S.E. certificate graded SUP 98. SMQ SUP 98; \$2,000. Estimate \$2,000 - 2,500



3271

3271 ○

Airmail, 1930, \$1.30 Graf Zeppelin (Scott C14), slogan machine cancel, Very Fine, with 1990 P.F. certificate. Scott \$360. Estimate \$300 - 400



3272

3272 ★★

Airmail, 1930, \$2.60 Graf Zeppelin (Scott C15), o.g., never hinged, exceptionally well centered, deep blue color and sharp impression on crisp paper, Very Fine to Extremely Fine, a beautiful stamp. Scott \$850. Estimate \$800 - 1,200



3273

3273 ★★

Airmail, 1930, \$2.60 Graf Zeppelin (Scott C15), very highly graded with only two stamps graded higher, o.g., never hinged, Superb, with 2006 P.S.E. certificate graded SUP 98. SMQ SUP 98; \$4,500. Estimate \$4,000 - 5,000



3274

3274 ★★

Airmail, 1930, \$2.60 Graf Zeppelin (Scott C15), o.g., never hinged, breathtakingly bright and fresh with clean impression and exquisite centering, Extremely Fine to Superb, with 2014 P.S.E. certificate graded XF-SUP 95. SMQ XF-SUP 95; \$1,500. Scott \$850. Estimate \$1,200 - 1,600



3275

3275 ★★

Airmail, 1930, \$2.60 Graf Zeppelin (Scott C15), o.g., never hinged, Extremely Fine, with 1998 P.F. certificate, 2018 P.S.E. certificate, and 2020 P.F. certificate graded XF 90. SMQ XF 90; \$1,250. Estimate \$1,000 - 1,200





3276

3276 ★★

**Airmail, 1930, \$2.60 Graf Zeppelin (Scott C15), o.g., never hinged, Post Office fresh and sound with rich, suffused color, Very Fine, with 2023 P.S.A.G. certificate graded VF 80. SMQ VF 80; \$800. Scott \$850. Estimate \$500 - 750**



3277

3277 ○

**Airmail, 1930, \$2.60 Graf Zeppelin (Scott C15), Machine Slogan Cancel, Fine to Very Fine, with 2018 P.F. certificate. Scott \$550. Estimate \$350 - 500**

**Kelleher website featuring these sections:  
Learn how to bid.**

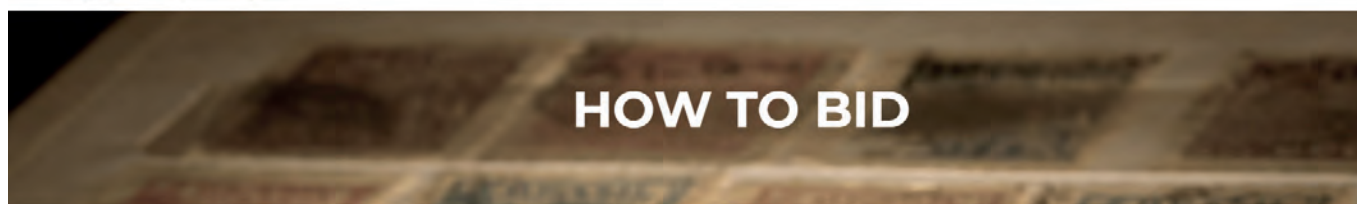

## HOW TO BID

Kelleher currently conducts two distinctly different auctions. Public Auctions which are live in-person and live bidding on the internet. Bids may be placed in advance of the sale with the firm by mail, phone, FAX, email or at Stamp Auction Network (SAN). These sales are governed by Public Auction terms of sale.

Weekly online sales closing each Sunday evening at 10PM (ET) are available online at Stamp Auction Network (SAN). These sales are governed by Weekly Online Sales terms of sale.

You can link directly to the table of contents of each sale from our website or directly at Stamp Auction Network (SAN).

To participate in the bidding process one must be registered.

**Our specialists are available to review your items.**

*Daniel F. Kelleher Auctions, LLC*

CONSIGN/SELL AUCTIONS MAGAZINES RESOURCES ABOUT US CONTACT



## ESTATE SPECIALISTS

Have you inherited a collection of items that were family heirlooms? Are you handling a family estate and need help appraising the value of their collectibles? We are here to assist you through this process.

Kelleher not only has in-house experts on stamps, covers, coins, and autographs, but we also have a network of specialists in numerous areas of collectible material readily available. We are able to give you timely and accurate value analysis, as well as, walk you through the whole process of selling or consigning your families treasured items.

Dealing with a family estate can be a time consuming and sensitive process. We understand this, and we are experienced in dealing with these issues and relieving some of that stress from our clients while also providing them with the highest possible return on these valuable family pieces.

To speak with one of our specialists call 201.830.2500 or 800.272.2830. You can also email us at [info@kelleherauctions.com](mailto:info@kelleherauctions.com)



David Grogan



Larry Gibson



Hugh Callard



George Bailey



David Ball



Les Boletair



**RARE “BABY ZEPP” SMALL DIE PROOF (SCOTT #C18P2)****3278**

**3278 P**      **Airmail, 1933, 50¢ “Chicago” Zeppelin, small die proof on white wove paper (Scott C18P2),** pristine and sound proof, flawless executed with wide, balanced margins all around, Extremely Fine, *an incredibly rare item*. Scott \$45,000. Estimate \$30,000 - 40,000

(photo on front cover)

While much is known about 19th and early 20th century Proofs, there is scant information on items from the 1914-15 Panama-Pacific issues onward, the best article Ronald A. Burns’ history of Small Die Proof production from the 1903 Roosevelt Albums through the 1950s (*United States Specialist*, Sept. 1994, pp. 410-417). During the 1930s, only a limited number of issues received Proof printings. Clarence Brazer, in the *Essay Proof Journal*, notes that one of these 1930s printings consisted of three sets of die proofs through the 1933 Century of Progress Issues. One set was untrimmed with proof printer’s numbers (the so-called “Southgate” Large Die Proof set); the other two



3279

3279 ★★田

**Airmail, 1933, 50¢ “Chicago” Zeppelin (Scott C18)**, bottom left complete sheet of 50, nearly post office fresh, o.g., never hinged; a few light gum creases (like you typically see on this issue) and a minor perf separation at right, Fine to Very Fine. Scott \$7,200. Estimate \$3,000 - 4,000



3280

3280 ★★

**Airmail, 1934, 6¢ Winged Globe (Scott C19)**, o.g., never hinged, attention-grabbing with radiant color and mathematical centering, Superb, with 2021 P.S.A.G. certificate graded SUP 98. SMQ SUP 98; \$2,100. Estimate \$1,200 - 1,800



3281

3281 ★★

**Airmail, 2012, \$1.05 Amish Horse and Buggy, pair, die cutting omitted on front (Scott C150a)**, o.g., never hinged, from right of pane, pristine with full margins, Very Fine. Scott \$500. Estimate \$300 - 400



3282

3282 ★

**Special Delivery, 1885, 10¢ blue (Scott E1)**, o.g., lightly hinged, immaculate with deep color and appealing centering, Very Fine, with 2001 P.S.E. certificate. Scott \$600. Estimate \$350 - 500

## SPECIAL DELIVERY

**INCREDIBLY RARE FIRST SPECIAL DELIVERY ISSUE PLATE NUMBER & IMPRINT  
BLOCK OF EIGHT (SCOTT #E1)**



**3283**

**3283 ★★田**

**Special Delivery, 1885, 10¢ blue (Scott E1),** bottom right plate No. 496 block of 8 with imprint, o.g., stamps never hinged, hinge remnant in selvage only, a select example with exquisite color, massive selvage and exceptional centering, Very Fine, ex Todd, Wampler and Curtis, with 1998 P.F. certificate. Scott \$25,000. Estimate \$15,000 - 20,000

(photo on back cover)

Plate blocks of #E1-E4 are exceedingly rare, #E1 likely the rarest with just 5-7 known (including one pane). This example is easily one of the finest extant.





3284



3285

**3284 ★** Special Delivery, 1888, 10¢ blue (Scott E2), o.g., barest trace of hinge, a lovely stamp with fulsome color on fresh paper, sound with attractive margins, Very Fine. Scott \$500. Estimate \$300 - 400

**3285 ★** Special Delivery, 1888, 10¢ blue (Scott E2), o.g., lightly hinged, Fine to Very Fine, with 2019 P.S.E. certificate. Scott \$500. Estimate \$250 - 350



3286

**3286 ★田** Special Delivery, 1888, 10¢ blue (Scott E2), top right plate No. 552 block of 8 with imprint, o.g., lightly hinged, with full top and bold color; separated perforations rejoined, sealed tear position 6, Fine to Very Fine appearance, ex Curtis. Scott \$17,500. Estimate \$6,000 - 8,000

A rare early Special Delivery plate block, one of perhaps ten known for this issue.



3287

**3287 ★★** Special Delivery, 1893, 10¢ orange (Scott E3), o.g., never hinged, pristine with glowing color and clean impression; tiny natural inclusion at top left, Very Fine, with 2007 P.F. certificate. Scott \$650. Estimate \$400 - 600

Kelleher offers **telephone bidding** during the auction for clients on a priority basis, so please call us to arrange for phone bidding as soon as possible.

**AN EXCEEDINGLY RARE “COLUMBIAN” SPECIAL DELIVERY PLATE BLOCK  
(SCOTT #E3)**



**3288**

**3288 ★★田**

**Special Delivery, 1893, 10¢ orange (Scott E3)**, bottom right plate number 552 block of 8, o.g., never hinged, brilliant color with a post office fresh appearance; tiny perf thin in selvage of lower right stamp (not mentioned on cert), left two stamps with inconsequential light natural gum wrinkles, Very Fine, ex Gross, with 2023 P.S.E. certificate. Scott \$16,500. Estimate \$10,000 - 15,000

One of perhaps only a dozen known plate blocks for this issue, and one of only two known from the bottom right #552 position.



3289

3289 ★★

**Special Delivery, 1894, 10c blue, unwatermarked (Scott E4),** o.g., never hinged, fresh with exceptionally deep color, Fine to Very Fine, with photocopy of 2010 P.F. certificate for strip of three, this position 3 (selvage removed). Scott \$2,000.  
Estimate \$800 - 1,200



3290

3290 ★★

**Special Delivery, 1894, 10c blue, unwatermarked (Scott E4),** o.g., never hinged, clean with intense color; light natural gum crease at top right not mentioned on accompanying certificate, Fine to Very Fine, with 1983 P.F. certificate. Scott \$2,000.  
Estimate \$1,000 - 1,500

## Kelleher website featuring these sections: Read Auction Rules for sale types



CLICK ON A COMPANY LOGO BELOW TO SEE THE FULL CONDITIONS OF SALE FOR EACH DIVISION.

*Daniel F. Kelleher Auctions, LLC*

**Weekly Online Sales**  
Selling Philately Worldwide

*Kelleher & Rogers*  
Rare Stamp Auctions

## View Price Realized for past sales



*Daniel F. Kelleher Auctions, LLC*

**Weekly Online Sales**  
Selling Philately Worldwide

*Kelleher & Rogers*  
Rare Stamp Auctions

Sale 770	Sale 804	Sale 872	Sale 902	Sale 96
Sale 761	Sale 835	Sale 871	Sale 903	Sale 95
Sale 768	Sale 832	Sale 870	Sale 900	Sale 94
Sale 767	Sale 831	Sale 869	Sale 899	Sale 93
Sale 766	Sale 830	Sale 868	Sale 898	Sale 92
Sale 765	Sale 829	Sale 867	Sale 897	Sale 91
Sale 764	Sale 828	Sale 866	Sale 896	Sale 90



## A RARE 1894 SPECIAL DELIVERY PLATE BLOCK (SCOTT #E4)



3291

3291 ★田

**Special Delivery, 1894, 10¢ blue, unwatermarked (Scott E4),** bottom right plate number 77 block of 8 with imprint, o.g., lightly hinged, attention-grabbing with intense color on bright paper; some separations in selvage and between positions 6 & 7, still Very Fine. *An exceptionally rare plate block, with perhaps 12 known, ex Curtis, with 1988 P.F. certificate. Scott \$22,750.* Estimate \$15,000 - 20,000

(photo on back cover)



3292

3292 ★★

**Special Delivery, 1895, 10¢ blue (Scott E5),** o.g., never hinged, sound and mathematically centered with rich color; a stand-out on any album page, Superb, *a Pop Topper*; PSE's *Population Report* records only two stamps at this exalted grade, with 2018 P.S.A.G. certificate graded SUP 98. SMQ SUP 98; \$7,250. Scott \$475. Estimate \$4,000 - 6,000



3293

3293 ★★

**Special Delivery, 1895, 10¢ blue (Scott E5),** bottom margin single, o.g., never hinged, a gorgeous stamp with exceptionally deep color on contrasting bright white paper; sound with horizontal guideline largely captured at bottom of selva, Very Fine to Extremely Fine, with 2006 P.F. certificate graded VF-XF 85. SMQ VF-XF 85; \$675. Scott \$475. Estimate \$400 - 600



3294

3294 ★★

**Special Delivery, 1895, 10¢ blue (Scott E5),** o.g., never hinged, a gem with bold color, large margins and exceptional centering, Extremely Fine to Superb, *only two 98s grade higher in PSE's Population Report*, ex Curtis, with 2009 P.S.E. certificate graded XF-SUP 95. SMQ XF-SUP 95; \$2,750. Scott \$475. Estimate \$2,500 - 3,500



3295

3295 ○

**Special Delivery, 1895, 10¢ blue (Scott E5),** lightly canceled, Superb, with 2012 P.S.A.G. certificate graded SUP 98. SMQ SUP 98; \$450. Estimate \$300 - 400



3296

3296 ★

**Special Delivery, 1902, 10¢ ultramarine (Scott E6),** o.g., lightly hinged in top left corner, a gorgeous stamp with clear color and choice centering, Extremely Fine to Superb, ex Merlin, Curtis, with 2005 P.S.E. certificate graded XF-SUP 95. SMQ XF-SUP 95; \$550. Scott \$240. Estimate \$500 - 700



3297

3297 ★★田

**Special Delivery, 1902, 10¢ ultramarine (Scott E6),** top margin plate number 5244-09 block of 6 with imprint, o.g., never hinged, sound and fresh with inviting color and clean detail, Fine to Very Fine. Scott \$4,500. Estimate \$3,000 - 4,000





3298

3298 ★田

**Special Delivery, 1902, 10¢ ultramarine (Scott E6)**, top margin plate number 1776 block of 6 with imprint, fresh-faced and nicely centered with strong color; hinge-reinforced perforation separations, crease through position 1 and top left selvage, Very Fine appearance, ex Curtis. Scott \$3,250.

Estimate \$1,500 - 2,000



3299

3299 ★★

**Special Delivery, 1911, 10¢ ultramarine (Scott E8)**, o.g., never hinged, a stellar example with flawless color and impression, mathematically centered amid jumbo margins, Extremely Fine, with 2020 Crowe certificate graded XF 90 J. SMQ XF 90J; \$850. Scott \$250.

Estimate \$500 - 750



3300

3300 ★田

**Special Delivery, 1911, 10¢ ultramarine (Scott E8)**, left margin plate number 5514 block of 6 with imprint, pretty with intense color on fresh paper; top pair with hinge remnant, other four never hinged; natural gum bend, Fine to Very Fine, ex Curtis. Scott \$1,700.

Estimate \$600 - 800



3301

3301 ★★

**Special Delivery, 1914, 10¢ ultramarine (Scott E9)**, o.g., never hinged, fresh and sound with enticing color and bright paper, Very Fine, with 2014 Weiss certificate. Scott \$425.

Estimate \$250 - 350



3302

3302 ★★

**Special Delivery, 1914, 10¢ ultramarine (Scott E9)**, o.g., never hinged, brilliant with crisp color and clean impression, Very Fine to Extremely Fine, with photocopy of 2024 P.F. certificate graded VF-XF 85 for block of four, this position 3. SMQ VF-XF 85; \$575. Scott \$425.

Estimate \$350 - 500





3303

3303 ★★

**Special Delivery, 1914, 10¢ ultramarine (Scott E9)**, o.g., never hinged, a gorgeous jumbo with near-perfect centering, bright and fresh, Extremely Fine to Superb, *only six 98s grade higher in PSE's Population Report*, ex Curtis, with 2008 P.S.E. certificate graded XF-SUP 95. SMQ **XF-SUP 95J**; \$2,000. Scott \$425. Estimate \$2,000 - 2,500



3304

3304 ★★田

**Special Delivery, 1914, 10¢ ultramarine (Scott E9)**, top margin plate number 5854 block of 6, o.g., never hinged, a select plate with outstanding centering throughout, the top row particularly large-margined; selvage reduced, a few minor gum skips (none of which detracts), Extremely Fine, ex Curtis. Scott \$4,500. Estimate \$3,000 - 4,000



3305

3305 ★★/★田

**Special Delivery, 1914, 10¢ ultramarine (Scott E9)**, bottom margin plate block of 6, o.g., top stamps never hinged / bottom stamps previously hinged, Very Fine, with 2019 P.F. certificate. Scott \$3,000. Estimate \$1,500 - 2,000



3306

3306 ★★

**Special Delivery, 1916, 10¢ pale ultramarine (Scott E10)**, full wide top margin plate number 5520 single, o.g., never hinged, fresh positional with crisp color and like-new paper; an attractive sought-after wide top, nearly Very Fine, with photocopy of 2024 P.F. certificate for strip of three, this position 3. Scott \$750. Estimate \$350 - 500



3307

3307 ★★

**Special Delivery, 1916, 10¢ pale ultramarine (Scott E10)**, bottom margin single, o.g., never hinged, a beautiful jumbo with alluring color on like-new paper, sound and fresh, Extremely Fine, with 1982 P.F. and 2004 P.S.E. certificates, the latter graded XF 90 J. SMQ **XF 90J**; \$1,400. Scott \$750. Estimate \$800 - 1,200



3308

3308 ★

**Special Delivery, 1916, 10¢ pale ultramarine (Scott E10)**, o.g., lightly hinged, Post Office fresh with crisp color and wide margins, Extremely Fine, ex Curtis, with 2004 P.S.E. certificate graded XF 90 J. SMQ **XF 90J**; \$475. Scott \$350. Estimate \$400 - 500





3309

3309 ★★田

Special Delivery, 1916, 10¢ pale ultramarine (Scott E10), top margin plate number 5620 block of 6 with imprint, o.g., stamps never hinged, hinged in selvage only, fresh and sound with enticing color and centering, Very Fine, a scarce and attractive plate, ex Weisman, Curtis, with 1990 P.F. certificate. Scott \$7,250. Estimate \$5,000 - 7,500



3310

3310 ★田

Special Delivery, 1917, 10¢ ultramarine, "pink back" variety (Scott E11 var.), left margin plate number 11814 block of 6, fresh with intense color and solid centering, the back aglow in pink; top stamps hinged or hinge remnant, bottom four stamps never hinged, Very Fine to Extremely Fine. Scott \$900. Estimate \$750 - 1,000



3311

3311 ★★

Special Delivery, 1917, 10¢ gray violet (Scott E11b), bottom margin plate number 10631 strip of 3, o.g., never hinged, fresh and bright with crisp detail and superior centering amid large margins; small natural gum skip position 3, Extremely Fine. Scott \$630 as singles. Estimate \$500 - 750



3312

3312 ★★

**Special Delivery, 1917, 10¢ blue (Scott E11c)**, o.g., never hinged, deep rich color; stamp would have graded much higher if not for a small crease at right, Extremely Fine, with 2023 P.S.E. certificate graded XF 90. SMQ **XF 90**; \$425.  
Estimate \$300 - 400



3313

3313 ★★

**Special Delivery, 1922, 10¢ gray violet (Scott E12)**, o.g., never hinged, Extremely Fine to Superb, with 2025 P.S.E. certificate graded XF-SUP 95. SMQ **XF-SUP 95**; \$425.  
Estimate \$350 - 500



3314

3314 ★★田

**Special Delivery, 1922, 10¢ gray violet (Scott E12)**, wide top margin plate number 15102 block of 6, o.g., never hinged, Post Office fresh with delectable color and sharp detail, Very Fine. Scott \$800.  
Estimate \$750 - 1,000



3315

3315 P

**Special Delivery, 1925, 15¢ deep orange, large die proof on India paper (Scott E13P1)**, in bright, rich color, India measuring 87 x 75 mm and die-sunk on card, typed "Approved March 7, 1925" and signed by Postmaster General Harry S. New; blue control number "1319818" handstamped on reverse, Very Fine, a lovely approval proof. Scott \$2,000.  
Estimate \$1,200 - 1,800



3316

3316 ★★田

**Special Delivery, 1925, 15¢ deep orange (Scott E13)**, full wide top margin plate number 16858 block of 6, o.g., never hinged, **premium plate number**, with lovely centering and solid perforations, plus selvage enough to fit an additional stamp; partial oxidation post-certification, Very Fine, with 2012 P.S.E. certificate graded VF 80. SMQ **VF 80**. Scott \$700.  
Estimate \$500 - 750





3317

- 3317 P** Special Delivery, 1925, 20¢ black, small die proof on white wove paper (Scott E14P2), sound and well centered; sold per certificate even though paper a distinct yellowish wove, likely produced in the 1930s, Very Fine, rare, if not unique, with 1986 and 2014 P.F. certificates. Scott \$1,500. Estimate \$1,500 - 2,000



3318

## U.S. REGISTRY EXCHANGE LABELS

- 3318**  Registry Exchange Label, Honolulu, HI, handstamped name in magenta (Scott FX-HO2), with blue "21872" handstamp, 13¢ 1902 issue (Scott 309) tied by "Waialua, H. Isls. Feb. 5, 1909" duplex cancel on cover to Yokohoma Japan, pencil "980" at top center, violet "Honolulu, Hawaii Registered Feb. 5, 1909" and purple "Yokohama Japan ??9.09" double circle date stamps on reverse, Japanese writing on both sides, open on 2½ sides and edge faults at sides, since these are to the same addressee, we can reasonably conclude that this originated from Lihue Plantation's Hanama'ulu Camp, which was a housing complex for plantation workers in Hanamaulu, Kauai, Hawaii, Fine to Very Fine appearance, The Scott US Specialized catalog notes that two covers with this label are recorded. That will change after the auction. Scott \$3,000. Estimate \$800 - 1,200



3319

- 3319**  Registry Exchange Label, Honolulu, HI, handstamped name in magenta (Scott FX-HO2), with blue "2662" handstamp, strip of 3 1¢ and two 5¢ 1902 issues (Scott 300 & 304) tied by "Waialua, H. Isls. Jan. 21, 1908" duplex cancel on cover to Tokyo Japan, pencil "2147" circled and crossed out at top center, purple "Honolulu, Hawaii Registered Jan. 21, 1908" and black "Tokio Japan 10.2.08" double circle date stamps and Japanese transit cancel on reverse, Japanese writing on both sides, opened at top and bottom with edge faults at bottom, with letter written in pencil in Japanese on two pages, since these are to the same addressee, we can reasonably conclude that this originated from Lihue Plantation's Hanama'ulu Camp, which was a housing complex for plantation workers in Hanamaulu, Kauai, Hawaii, Fine to Very Fine appearance, The Scott US Specialized catalog notes that two covers with this label are recorded. That will change after the auction. Scott \$3,000. Estimate \$1,200 - 1,600



3320

- 3320**  Registry Exchange Label, Seattle, WA, printed name with Gothic letter "R" (Scott FX-SE1a), with blue "535" handstamp, 10¢ 1902 & 1¢ and 2¢ Washington issues (Scott 307, 331, 332) tied by individual cork cancels, 2¢ affixed over magenta "Salt Lake City, Utah Registered Jun. 28, 1909" double circle date stamp, blue "43764" handstamp, on cover to Niigata ken Japan, Japanese writing at left, purple "Seattle Wash. Reg. Div. Jul. 21, 1909" and "Tokio Japan 23.7.09" transit and Japanese receiving backstamps, accompanied by one page letter in Japanese, Very Fine, The Scott US Specialized catalog notes that 21 covers with this label are recorded. Scott \$500. Estimate \$325 - 400

## POSTAGE DUE



3321



3322



3323



3324



3325

3321 ★

Postage Due, 1879, 3¢ deep brown, Special Printing (Scott J10), crisp shade with proof-like color, o.g. with a paper adherence at back; a natural straight edge at left, a horizontal crease and a thin, Fine, *only 436 sold*, with 2025 P.F. certificate. Scott \$20,000. Estimate \$4,000 - 6,000

3322 ★

Postage Due, 1879, 30¢ deep brown, Special Printing (Scott J13), o.g., hinged, very rare with the majority of the surviving examples possessing small faults; two small thins, Very Fine, *only 179 sold*, with 2024 P.S.E. certificate. Scott \$7,000. Estimate \$2,000 - 3,000

3323 ○

Postage Due, 1894, 1¢ vermilion (Scott J29), cleanly printed in bright color, very well centered for this; light creases, single short perforation at right, otherwise Very Fine. Scott \$750. Estimate \$300 - 400

3324 ★★

Postage Due, 1894, 2¢ vermilion (Scott J30), o.g., never hinged, Fine, with photocopy of 2023 P.F. certificate for block. Scott \$1,900. Estimate \$600 - 800

3325 ★★

Postage Due, 1894, 2¢ vermilion (Scott J30), o.g., never hinged, with brilliant color and crisp detail; a pretty stamp, Fine, with 2001 P.S.E. certificate. Scott \$1,900. Estimate \$750 - 1,000



3326



3327

3326 ★

Postage Due, 1894, 2¢ vermilion (Scott J30), bottom margin plate number 34 and imprint strip of 3, o.g., hinged, fresh-faced with proof-like color and detail; left stamp crease, right stamp thin, Fine appearance. Scott \$3,250. Estimate \$500 - 750

3327 P

Postage Dues, 1894, 1¢ to 50¢ complete, small die proofs (Scott J31P2-J37P2), a lovely set on album page cut-outs; plate scratch on 3¢; spot on gray page above 5¢ not affecting proof, Very Fine. Scott \$840. Estimate \$500 - 750





3328



3329



3330



3331



3332

3328 ★★田

**Postage Due, 1895, 2¢ deep claret, D.L. watermark (Scott J39), top margin plate block of 6, o.g., never hinged, Very Fine to Extremely Fine, with 2024 P.F. certificate graded VF-XF 85. SMQ VF-XF 85; \$420 as 6 singles. Estimate \$400 - 600**

3329 ★

**Postage Due, 1896, 50¢ deep claret, D.L. watermark (Scott J44), the Stamp Market Quarterly doesn't currently list an 85J, o.g., previously hinged, Very Fine to Extremely Fine, with 2024 P.S.E. certificate graded VF-XF 85J. SMQ 85; \$475. Estimate \$400 - 600**

3330 ★

**Postage Due, 1910, 3¢ deep claret, S.L. watermark, perf. 12 (Scott J47), o.g., previously hinged, Fine to Very Fine, with 2025 P.S.E. certificate. Scott \$625. Estimate \$250 - 350**

3331 ★

**Postage Due, 1914, 3¢ dull rose, S.L. watermark, perf. 10 (Scott J54a), the Stamp Market Quarterly doesn't currently list a 90J, this is the highest previously hinged stamp in this grade with only one never hinged stamp graded higher, o.g., previously hinged, Extremely Fine, with 2025 P.S.E. certificate graded XF 90J. SMQ XF 90; \$1,500. Estimate \$2,000 - 3,000**

3332 ★

**Postage Due, 1914, 50¢ carmine lake, S.L. watermark, perf. 10 (Scott J58), disturbed o.g., crisply printed in robust color; lightly soiled along the perforations, Fine, with 1997 P.F. certificate. Scott \$11,500. Estimate \$3,000 - 4,000**



3333



3334



3335



3336

3333 ○

**Postage Due, 1914, 50¢ carmine lake, S.L. watermark, perf. 10 (Scott J58), fresh with rich color and a very lightly struck cancel; faults, Fine. Scott \$1,700. Estimate \$400 - 600**

3334 ○

**Postage Due, 1914, 50¢ carmine lake, S.L. watermark, perf. 10 (Scott J58); reperfected at bottom, Fine, with 2025 P.S.E. certificate. Scott \$1,700. Estimate \$500 - 750**

3335 ★★

**Postage Due, 1916, 2¢ rose, unwatermarked, perf. 10 (Scott J60), o.g., never hinged, Post Office fresh with crisp detail and rich color; sound and alluring, nearly Very Fine, with 2000 P.F. certificate. Scott \$625. Estimate \$250 - 350**

3336 ★

**Postage Due, 1916, 2¢ rose, unwatermarked, perf. 10 (Scott J60), o.g., lightly hinged, a stellar example with radiant color on bright paper; a welcome addition to any collection, Very Fine to Extremely Fine, with 2004 P.S.E. certificate. Scott \$250. Estimate \$250 - 350**





3337

3337 ★★田

**Postage Due, 1917, 10¢ carmine rose, unwatermarked, perf. 11 (Scott J65), left margin plate number 15860 block of 6, o.g., never hinged, fresh and sound with rich color, Fine to Very Fine. Scott \$475.**

Estimate \$250 - 350

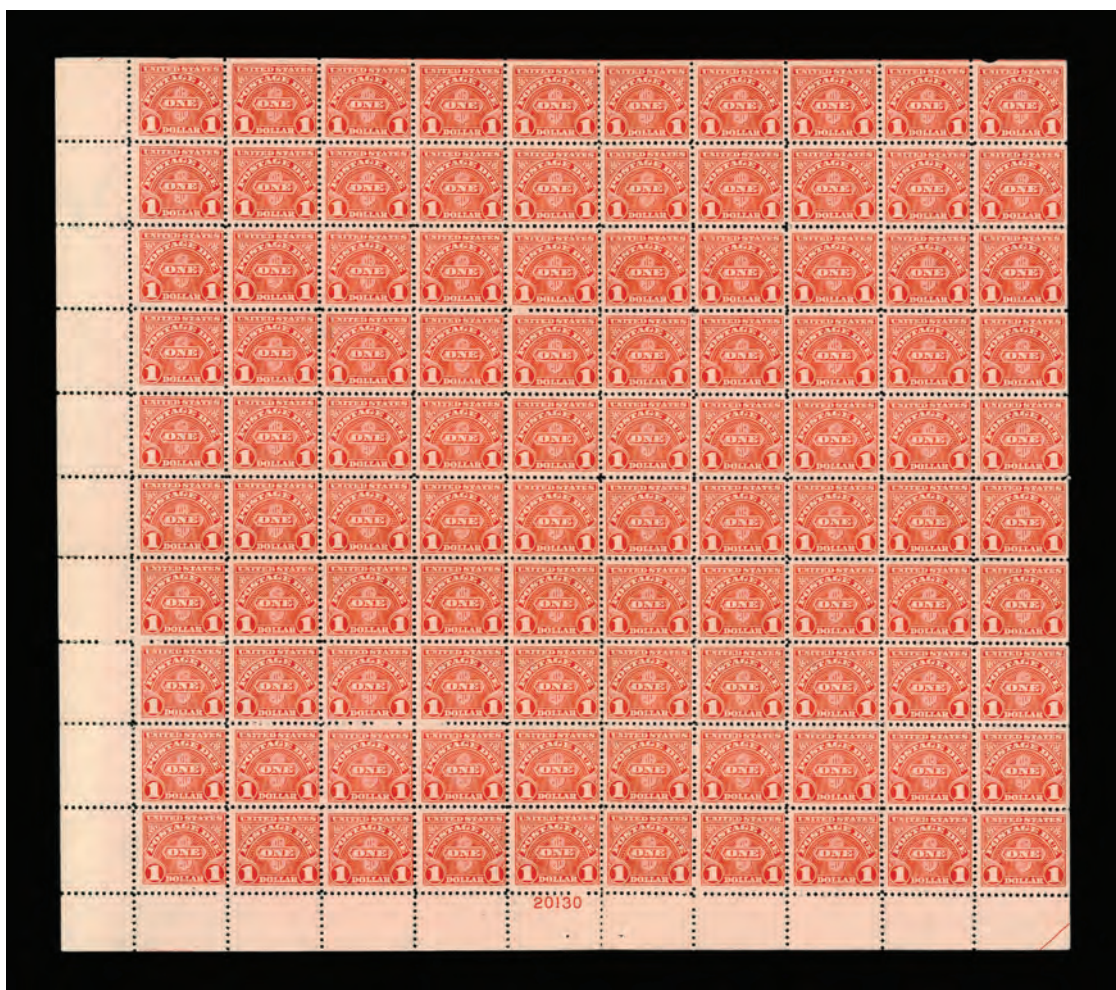

3338

3338 ★★/★田

**Postage Due, 1930, \$1 carmine (Scott J77), bottom left complete sheet of 100, stamps appear nearly post office fresh, o.g., mostly never hinged, with approximately 10 stamps hinged; several gum skips across about 25 stamps, some minor edge damage to a few of the straight edge stamps and several perforation separations, some of which are quite severe with one horizontal separation nearly half way across the sheet, generally Fine to Very Fine. Scott \$6,260.**

Estimate \$2,000 - 3,000

## U.S. POSTAL AGENCY IN CHINA



3339



3340



3341



3342



3343



3344

- 3339 ★★** Offices in China, 1919, 12¢ on 6¢ red orange (Scott K6), o.g., never hinged, a gorgeous example, with vivid color on bright paper, sound and enticing, Extremely Fine, with 2024 P.S.A.G. certificate graded XF 90. SMQ **XF 90**; \$500. Scott \$210. Estimate \$300 - 400
- 3340 ★** Offices in China, 1919, \$1 on 50¢ light violet (Scott K15), o.g., hinge remnant, Very Fine, with 2016 P.S.A.G. certificate. Scott \$550. Estimate \$300 - 400
- 3341 ★** Offices in China, 1919, \$1 on 50¢ light violet (Scott K15), o.g., lightly hinged, a pretty stamp with rich color on pristine paper; sound and enticing, Very Fine, with 1991 P.F. and 1996 P.S.E. certificates. Scott \$550. Estimate \$400 - 600
- 3342 ★** Offices in China, 1919, \$2 on \$1 violet brown (Scott K16), o.g., previously hinged, Very Fine, with 2017 P.F. certificate. Scott \$425. Estimate \$300 - 400
- 3343 ★** Offices in China, 1919, \$2 on \$1 violet brown (Scott K16), the Stamp Market Quarterly doesn't currently list an 85J, o.g., previously hinged, Very Fine to Extremely Fine, with 2024 P.S.E. certificate graded VF-XF 85J. SMQ **VF-XF 85**; \$525. Estimate \$500 - 750
- 3344 ★★** Offices in China, 1922, 2¢ on 1¢ green (Scott K17), o.g., never hinged, choice example with exuberant color and clean printing on bright white paper, Extremely Fine, with 1987 P.F. (photocopy for block of four, this position 2) and 2025 P.S.E. certificates, the latter graded XF 90. SMQ **XF 90**; \$550. Scott \$225. Estimate \$400 - 600

## OFFICIAL

- 3345 P** Officials, 1873 issues complete, plate proofs on India (Scott O1P3-O93P3), all with the clean colors and sharp detail expected; most with paper hinge remnants, a few with small inclusions or edge thins, but an attractive holding overall; \$5 State Department on card, Very Fine overall, fully imaged online. Scott \$1,675. (photo on web site) Estimate \$600 - 800



3346



3347



3348

- 3346 ★** Agriculture Dept., 1873, 10¢ yellow (Scott O5), slightly disturbed o.g., nicely centered, both ink and paper bright; a pretty stamp to grow your collection, Very Fine, with 2025 P.S.A.G. certificate. Scott \$525. Estimate \$300 - 400
- 3347 ★** Agriculture Dept., 1873, 24¢ yellow (Scott O8), o.g., hinged, fresh and bright with strong color and detail, all wonderfully centered, Very Fine, with 2025 P.S.A.G. certificate graded VF 80. SMQ **VF 80**; \$450. Scott \$425. Estimate \$300 - 400
- 3348 S** Justice Dept., 1875 Special Printing, 30¢ purple, overprinted "Specimen" (Scott O33SD), without gum as issued, proof-like color; typical clipped perfs at top and lower right, Very Fine to Extremely Fine, with 2025 P.F. certificate. Scott \$1,250. Estimate \$600 - 800





3349



3350



3351



3352



3353

- 3349 ★ State Dept., 1873, 10¢ dark green (Scott O62), o.g., hinged, a stamp with *stature*, fresh with exceptional color depth and true Jeffersonian height, Very Fine to Extremely Fine, with 2013 P.S.A.G. certificate. Scott \$250. Estimate \$250 - 350
- 3350 ★ State Dept., 1873, 90¢ dark green (Scott O67), o.g., lightly hinged, sound and fresh with enticing color and attractive centering, Very Fine, with 1982 and 2016 P.F. certificates. Scott \$1,000. Estimate \$600 - 800
- 3351 S Treasury Dept., 1875 Special Printing, 7¢ dark brown, overprinted "Specimen" (Scott O76SD), without gum as issued, Very Fine, with 2025 P.F. certificate. Scott \$950. Estimate \$500 - 750
- 3352 ★★ War Dept., 1873, 6¢ rose (Scott O86), o.g., never hinged, a beauty in exquisite color with superior centering, looking fresh off the press, Very Fine to Extremely Fine, with 2024 P.S.E. certificate. Scott \$1,450. Estimate \$1,500 - 2,000
- 3353 ★ Treasury Dept., 1879, 30¢ brown (Scott O112), part o.g., difficult issue to find on soft paper; small thins and perforation faults at top, Very Fine, with 2014 P.S.A.G. certificate. Scott \$2,750. Estimate \$600 - 800

## NEWSPAPER

- 3354 P Newspaper, 1875-79, 2¢ black//\$60 purple, plate proofs on India and/or card (Scott PR9P3//PR79P4), arranged on four stockpages, a solid range of these popular Proofs, generally with full margins and nice balance; cards pristine, several Indias with faults, Fine to Very Fine or better, fully imaged online. (photo on web site) Estimate \$350 - 500



3355

- 3355 S 1875-1885, complete set of all 25 Type D "Specimen" Newspaper issue (Scott PR14SD-PR81SD), unused without gum; a few small faults, but the overall set is very fresh and attractive, overall Fine to Very Fine. Scott \$1,780. Estimate \$400 - 600



3356 ★田

**Newspaper, 1879, 2¢ black (Scott PR57)**, full bottom pane of 50 with imprint, fresh-faced with solid color and strong lines; multiple perforation separations; hinge-reinforced perforations and paper adhesions, small faults as one might expect, Fine to Very Fine appearance, *large multiples of Newspapers are most uncommon*. Scott \$3,750 as singles. Shipping charges apply - weight 0.6 lbs. Estimate \$750 - 1,000. (photo on web site) Estimate \$600 - 800



3357



3358



3359

3357 ★

**Newspaper, 1879, \$1.92 pale brown, A.B.N.C. printing (Scott PR71)**, o.g., hinged, sound and nicely centered, with rich color and clean detail, Fine to Very Fine, with 2025 P.S.A.G. certificate. Scott \$550. Estimate \$300 - 400

3358 (★)

**Newspaper, 1883, 2¢ intense black, A.B.N.C. "Soft Paper" Special Printing (Scott PR80)**, without gum as issued, face-fresh with intense color on snow-white paper; light thin in hinge area, Fine+. Scott \$1,750. Estimate \$300 - 400

3359 (★)

**Newspaper, 1883, 2¢ intense black, A.B.N.C. "Soft Paper" Special Printing (Scott PR80)**, without gum as issued, Very Good to Fine, with photocopy of 2018 P.F. certificate for block. Scott \$1,750. Estimate \$400 - 600



3360



EX 3361



EX 3362

3360 (★)

**Newspaper, 1885, 96¢ lake, A.B.N.C. printing (Scott PR89 var.)**, unused without gum, a superior stamp in all respects, sound, mathematically centered, and with a handsome shade variety, Extremely Fine to Superb, *a Pop Topper, with only one never hinged stamp graded 95, and SMQ valuing this stamp only to a grade of 90*, with 2023 P.F. certificate graded XF-SUP 95. SMQ XF-SUP 95; \$405 as normal "90". Estimate \$500 - 750

3361 P

**Newspapers, 1895, 1¢ to \$100 complete, Bureau printing, unwatermarked, large die proofs on India paper (Scott PR102P1-PR113P1)**, each on die-sunk card measuring approximately 147x198 mm, the India measuring roughly 55x71 mm for the cent and \$10 values, 74x74 mm for the other dollar values; 25¢ with "P.O. 72" imprint below design; foxing to varying degrees on cards, a couple affecting the India, still a handsome set on homemade quadrille pages, Fine to Very Fine. Shipping charges apply - weight 0.8 lbs. Scott \$1,500. Estimate \$500 - 750

3362 P

**Newspapers, 1895, 1¢ to \$100 complete, Bureau printing, unwatermarked, "Roosevelt" small die proofs (Scott PR102P2-PR113P2)**, proofs immaculate on album page cut-outs, some cut close, Fine to Very Fine. Scott \$1,380. Estimate \$600 - 800

**PARCEL POST**  
**A RARE GROUP OF PARCEL POST ESSAYS (SCOTT #Q1-E1//Q12-E1)**



**3363**

**3363 E**

**Parcel Post, 1913, 1¢/\$1 photo essays, in black (Scott Q1-E1//Q12-E1),** photo of wash drawing of complete design, model on thick gray cardboard, group of six comprising #Q1-E1, Q5-E1, Q5-E3, Q5-E4, Q11-E1, and Q12-E1; each mounted on card, most measuring approximately 105 x 91mm; all but one signed and approved by Frank H. Hitchcock, the Postmaster General, #Q1-E1 with additional "Changed from 15c" at top of card, Very Fine, ex Livingston, Curtis. Scott \$29,250. Estimate \$15,000 - 20,000

Each **unique**, the 1¢ being the only Essay of any kind known.





3364

3364 P

Parcel Post, 1913, 1¢ to \$1 complete, "Panama-Pacific" small die proofs (Scott Q1P2a-Q12P2a), complete with intense color, the faintest hint of toning as normal; light translucencies at top from prior hingeing, 50¢ small natural inclusion, Very Fine. *Only four or five complete sets are believed to exist, ex Livingston, Curtis.* Scott \$14,400.

Estimate \$7,500 - 10,000



3365

3365 ★★

Parcel Post, 1913, 1¢ to \$1 complete (Scott Q1-Q12), o.g., never hinged, a gorgeous set, each sound and fresh with intense color, centering varying from Fine to Extremely Fine, with 1997 and 2005 P.F. certificates for #Q12. Scott \$2,184.

Estimate \$1,000 - 1,500





3366

3366 ★田

**Parcel Post, 1913, 4¢ Rural Carrier (Scott Q4)**, top margin plate number 6170 block of 6, fresh with sharp detail in wonderfully bold color; never hinged, but some hinge-reinforced separations in selvage and into top row, Very Fine, ex Curtis. Scott \$975. Estimate \$750 - 1,000



3367

3367 ★★田

**Parcel Post, 1913, 4¢ Rural Carrier (Scott Q4)**, bottom left plate number 6350 block of 8 with siderographer's initials, o.g., never hinged, Post Office fresh with radiant color on like-new paper, Fine to Very Fine, ex Curtis. Scott \$1,755 as plate & two singles. Estimate \$800 - 1,200



3368

3368 ★★

**Parcel Post, 1913, 5¢ Mail Train (Scott Q5)**, o.g., never hinged, a stunner with rich color on immaculate paper sporting near-jumbo margins; sound with exceptional eye appeal, Superb, *only six stamps grade thus, with three higher; in PSE's Population Report*, with 2018 P.S.A.G. certificate graded SUP 98. SMQ SUP 98; \$2,000. Estimate \$1,200 - 1,800



3369

3369 ★★

**Parcel Post, 1913, 10¢ Steamship and Mail Tender (Scott Q6)**, o.g., never hinged, Post Office fresh jumbo with luxuriant color and select centering, Extremely Fine to Superb, with 2006 P.F. certificate graded XF-SUP 95. SMQ XF-SUP 95J; \$1,100. Estimate \$1,000 - 1,200



3370

3370 P

**Parcel Post, 1913, 15¢ Automobile Service, large die proof (Scott Q7P1)**, flawless impression on immaculate India measuring 100 x 70 mm, die-sunk on card with blue "560129" control number handstamped on reverse; spot of discoloration at left of card noted strictly for accuracy, Very Fine. Scott \$1,400. Estimate \$800 - 1,200



3371

3371 ★★/★田

**Parcel Post, 1913, 20¢ Airplane Carrying Mail (Scott Q8)**, top margin plate number 6194 block of 9, fresh with rich color, the plate block of six and bottom left and right stamps never hinged; bottom center stamp with hinge remnant and natural inclusion; a few natural gum skips, Fine, *a scarce never hinged plate*, ex Curtis. Scott \$9,630. Estimate \$2,500 - 3,500



3372

3372 ★★田

**Parcel Post, 1913, 25¢ Manufacturing (Scott Q9)**, bottom margin plate number 6175 block of 6, o.g., never hinged, a choice plate with radiant color on bright paper, sound with wide margins throughout, Very Fine, ex Curtis, with 1995 P.F. certificate. Scott \$2,250. Estimate \$1,500 - 2,000



3373

3373 ★★

**Parcel Post, 1913, 50¢ Dairying (Scott Q10)**, single with plate number, o.g., never hinged, Very Fine, with 2025 P.S.E. certificate. Scott \$525. Estimate \$300 - 400



3374

3374 ★★

**Parcel Post, 1913, 50¢ Dairying (Scott Q10)**, o.g., never hinged, immaculate with glowing color and full, balanced margins all around, Extremely Fine to Superb, a choice example, with 2014 P.S.A.G. certificate graded XF-SUP 95. SMQ XF-SUP 95; \$2,400. Scott \$525. Estimate \$1,500 - 2,000



3375

3375 ★田

**Parcel Post, 1913, 50¢ Dairying (Scott Q10)**, bottom margin plate number 6428 block of 6 with imprint, slightly disturbed o.g., crisply printed in rich color, well centered with intact perforations; faint gum bed, Fine to Very Fine, ex Curtis, with 2005 P.F. certificate. Scott \$15,000. Estimate \$6,000 - 8,000





3376

3376 ★★

**Parcel Post, 1913, 75¢ Harvesting (Scott Q11)**, single with plate number, o.g., never hinged, previously hinged in selvage only, Extremely Fine to Superb, with 2024 P.S.E. certificate graded XF-SUP 95. SMQ **XF-SUP 95**; \$1,050. Scott \$180. Estimate \$800 - 1,200



3377

3377 ★★田

**Parcel Post, 1913, 75¢ Harvesting (Scott Q11)**, right margin plate number 6299 block of 6, o.g., never hinged, pristine with rich color and superior centering; natural perforation disc dimple position 1, Extremely Fine, *a scarce plate block never hinged*. Scott \$3,000. Estimate \$2,000 - 3,000



3378

3378 ★田

**Parcel Post, 1913, 75¢ Harvesting (Scott Q11)**, full top margin plate number 6287 block of 6, o.g., lightly hinged, choicely centered, fresh with bold color and detail; perforation separations in selvage and a few reinforced between positions 4 & 5, Extremely Fine nonetheless, a simply gorgeous plate, ex Curtis. Scott \$2,000. Estimate \$1,500 - 2,000



3379

3379 ★

**Parcel Post, 1913, \$1 Fruit Growing (Scott Q12)**, o.g., lightly hinged, pristine in mouth-watering color, sound with near-perfect centering, Extremely Fine to Superb, with 2025 P.S.A.G. certificate graded XF-SUP 95. SMQ **XF-SUP 95**; \$650. Scott \$260. Estimate \$400 - 600



**AN EXQUISITE “ALMOST PLATE BLOCK” OF THE 1913 \$1 PARCEL POST  
W VALUE IMPRINT (SCOTT #Q12)**



**3380**

**3380 ★★田**

**Parcel Post, 1913, \$1 Fruit Growing (Scott Q12)**, full top margin plate # block of 6 with plate number 6265 and partial “ONE DOL[LAR]” imprint, o.g., stamps never hinged, hinge remnants in selvage only, a lovely plate, with full, deep color and solid centering throughout; position 3 large natural gum skip, Very Fine, ex Curtis. Scott \$15,000 as as plate of 6. Estimate \$10,000 - 15,000

An outstanding example of the second printing, with value imprint added because of postal clerks’ difficulty in differentiating the series’ values due to their uniform color. A true \$1 top or bottom plate block with imprint requires the plate number at one side and the imprint straddling all three stamps.



3381

3381 ○

**Parcel Post, 1913, \$1 Fruit Growing (Scott Q12)**, on parcel tag to the Seattle Fur Sales Agency, Seattle, Washington, along with two pairs #304 and single #405, all tied by "Bethel/Jan/11/1916/Alaska" circular datestamps, couple light wrinkles to tag faintly affecting one 5¢ stamp, still Fine to Very Fine, and a scarce Territorial use, ex Curtis. Estimate \$750 - 1,000



EX 3382

3382 ○

**Parcel Post, 1913, \$1 Fruit Growing (Scott Q12)**, on two parcel tags, one with block of five plus three Washington-Franklins (#462, 463, 475), sent from the U.S. Assistant Treasurer in Cincinnati to his counterpart in New Orleans, the other with irregular block of eight on portion of package; small flaws, otherwise Fine to Very Fine. Scarce uses, ex Curtis. Estimate \$1,500 - 2,000



3383

3383 E

**Parcel Post, 1913, 1¢ unadopted Numeral essay, in green (Scott Q12a-E1-Q12g-E1)**, engraving of entire design as adopted for 1917 offset Documentaries, die on card, lacking only the 20¢ carmine rose affixed to card, created for a second Parcel Post issue that was never put into production, each measuring approximately 30 x 27mm, with lustrous color on bright card, sound and beautifully centered, Very Fine. Unique set of seven die essays on card, ex Johl, Southgate, Livingston, Curtis. Scott \$10,500. Estimate \$6,000 - 8,000



## PARCEL POST POSTAGE DUE



3384

3384 ★★

Parcel Post Postage Dues, 1913, 1¢ to 25¢ complete (Scott JQ1-JQ5), o.g., never hinged, each Post Office fresh with solid color on bright paper, Fine to Very Fine, with P.F. certificates for #JQ2 (1999), #JQ4 (1980) and #JQ5 (2004). Scott \$682. Estimate \$300 - 400



3385

3385 ★★田

Parcel Post Postage Due, 1913, 1¢/25¢ dark green (Scott JQ1/JQ5), group of six plate blocks of 6, comprising 1¢ wide top #6226, 1¢ bottom #6227, 2¢ bottom #6242, 5¢ wide top #6229, 5¢ left #6230, and 25¢ wide top 6249; all fresh and sound with an attractive range of colors, never hinged except 2¢cent (stamps never hinged, hinged in selvage only) and 25¢cent (no sign of a hinge, but gum skip position 3); solid group for the dealer, Fine to Very Fine or better. Scott \$12,050. Estimate \$3,000 - 4,000



3386

3386 ★田

Parcel Post Postage Due, 1913, 10¢ dark green (Scott JQ4), bottom margin plate number 6251 block of 6, this is the undisputed key stamp to this plate block set and is often difficult to find in any condition, glazed o.g. with a few hinge remants placed to strengthen perforations; slight toning on back, overall Fine to Very Fine. Scott \$7,500. Estimate \$1,500 - 2,000





3387

3387 ★★田

**Parcel Post Postage Due, 1913, 25¢ dark green (Scott JQ5), right margin plate number 6246 block of 6, immaculate example in pristine mint condition, scarce thus, as this issue is rarely found in this remarkable state of preservation, o.g., never hinged, Fine. Scott \$6,000.** Estimate \$1,500 - 2,000



3388

3388 BK★★

**Postal Insurance, 1965 (10¢) dark red (Scott QII var.), complete and unexploded booklet with three panes, pristine booklet, staples original and untampered with, the booklet containing three panes of labels instead of the usual one, o.g., never hinged, Very Fine, among the first we have seen.** Estimate \$500 - 750



3389

3389 (★)

**1908, 5¢ blue, U.S. Automatic Vending type I perfs (Scott 315), pair, regummed, sound and attractively centered, Very Fine, with 2013 P.S.A.G. certificate. Scott \$1,100 as o.g.** Estimate \$400 - 600

## POSTAL INSURANCE

## VENDING & AFFIXING MACHINE PERFORATIONS

## LOCAL



3390

3390 ★

**City Despatch Post, 1842, 3¢ black on grayish (Scott 40L1), horizontal pair, huge lower left corner margin pair showing nearly complete frameline, only slightly cutting into top right, o.g. (slightly disturbed from hinge removal), Very Fine, with 2015 P.F. certificate. Scott \$850.** Estimate \$500 - 750



3391

3391 ★★/★田

**Pomeroy's Letter Express, ca. 1844 (5¢) orange Locomotive, unissued (Scott 117L9 footnote), bottom margin horizontal block of 12, attractive design with pristine color and clean impression, most never hinged; several creases (one hinge-reinforced), position 12 with stain, Fine to Very Fine. Scott \$960.** Estimate \$400 - 600



3392

3392 (★)



3393

3393 (★)



3394

3394 ○



3395

3395 (★)



3396

3396 (★)



3397

3397 (★)田

**Wells Fargo & Co., 1861, \$4 green (Scott 143L2)**, unused without gum, four-margined example, pristine with crisp impression, Very Fine, with 1980 P.F. certificate. Scott \$850. Estimate \$500 - 750

**Wells Fargo & Co., 1861, \$1 red (Scott 143L3)**, unused without gum, pretty stamp with bright color, brighter paper, and balanced margins all around, Very Fine, with 1987 P.F. certificate. Scott \$150. Estimate \$100 - 150

**Wells Fargo & Co., 1861, \$1 red (Scott 143L3)**, pretty four-margined example (close but clear at lower left), sound with blue Pony Express oval cancel, nearly Very Fine, with 2022 P.F. certificate. Scott \$900. Estimate \$750 - 1,000

**Wells Fargo & Co., 1861, \$2 green (Scott 143L4)**, unused without gum, Post Office fresh with solid color on pristine paper sporting clear margins all around, Very Fine, with 1977 P.F. certificate. Scott \$475. Estimate \$300 - 400

**Wells Fargo & Co., 1861, \$4 black (Scott 143L5)**, unused without gum, four-margined example, Post Office fresh with enticing color, Very Fine, with 1977 P.F. certificate. Scott \$275. Estimate \$200 - 300

**Wells Fargo & Co., 1862-64, 10¢ brown (Scott 143L7)**, block of 4, unused without gum, fresh multiple with cool color and clean impression; side margins wide, top and bottom close but clear, Fine to Very Fine, with 1982 P.F. certificate. Scott \$500. Estimate \$250 - 350



3398

3398 (★)田



3399

3399 ★田



3400

3400 ○



3401

3401 ○

**Wells Fargo & Co., 1862-64, 25¢ red (Scott 143L9)**, horizontal gutter block of 6, unused without gum, an uncommon multiple on fresh paper; faded color, light vertical crease through center stamps, otherwise Very Fine, with 1986 P.F. certificate. Scott \$285 as block & 2 singles. Estimate \$200 - 300

**Revenue, 1862, First Issue, 1¢ Playing Cards, perf'd (Scott R2c)**, a striking used **block of 4**, possibly *precanceled* (stamps have full o.g.) with "H.C., Jan 1884" c.d.s.s, Fine to Very Fine. Scott \$1,200. Estimate \$400 - 600

**Revenue, 1862, First Issue, 1¢ Telegraph, imperf. (Scott R4a)**, large balanced margins and neat manuscript cancel, Very Fine. Scott \$1,000. Estimate \$350 - 500

**Revenue, 1863, First Issue, 4¢ Playing Cards, perf'd (Scott R21c)**, neat handstamped cancel, Jul 26, 1864, fresh and Fine. Scott \$750. Estimate \$250 - 350

## REVENUE FIRST TO THIRD ISSUES





3402



3403



3404



3405



3406



3407

- 3402 ○ **Revenue, 1862, First Issue, 10¢ Certificate, part perf. (Scott R33b)**, exceptionally fresh with large imperf margins, great color and contrast, and a neat manuscript cancel, Very Fine. Scott \$850. Estimate \$300 - 400
- 3403 ○ **Revenue, 1862, First Issue, 10¢ Power of Attorney, imperf. (Scott R37a)**, deep, rich color with three large margins and a fourth that is close but clear, Fine to Very Fine. Scott \$850. Estimate \$250 - 350
- 3404 ○ **Revenue, 1862, First Issue, 70¢ Foreign Exchange, imperf. (Scott R65a)**, bright and fresh with a light handstamped cancel; margins large to just clear at the right, Fine to Very Fine. Scott \$750. Estimate \$250 - 350
- 3405 ○ **Revenue, 1863, First Issue, \$1.60 Foreign Exchange, imperf. (Scott R79a)**, adequate, beautifully balanced margins with fresh color and a neat c.d.s. cancel, Very Fine. Scott \$1,400. Estimate \$600 - 800
- 3406 ○ **Revenue, 1863, First Issue, \$3.50 Inland Exchange, imperf. (Scott R87a)**, wonderfully fresh with extraordinary color, a neat manuscript cancel and three large margins; cut in at the bottom; with two sealed tears, Very Good to Fine appearance. *An attractive example of the xee rare impef \$3.50 Inland Exchange*, with a 2015 P.S.E. certificate. Scott \$8,500. Estimate \$1,000 - 1,500

According to the Aldrich Census, 61 of the 87 recorded xpls are faulty to some extent.

- 3407 ○ **Revenue, 1862, First Issue, \$10 Probate of Will, imperf. (Scott R96a)**, ample toooversize margins with marvelous co and very faint manuscript cancel; light pressed document crease, Very Fine appearance. Scott \$3,500. Estimate \$600 - 800

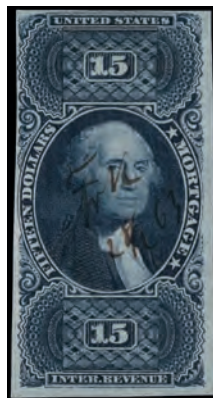

3408

- 3408 ○ **Revenue, 1862, First Issue, \$15 Mortgage, blue, imperf. (Scott R97a)**, exceptional color, neat manuscript cancel and large margins to just clear at the top and upper left; three tiny thin specks, Fine to Very Fine appearance. Scott \$4,500. Estimate \$600 - 800





3409



3410



3411

- 3409 ○ **Revenue, 1862, First Issue, \$20 Probate of Will, imperf. (Scott R99a)**, and exceptional example: ample to large margins, marvelous color and neat manuscript cancel, Very Fine, with a 2005 P.S.E. certificate. Scott \$2,500. Estimate \$750 - 1,000

- 3410 ○ **Revenue, 1862, First Issue, \$20 Probate of Will, perf'd (Scott R99c)**, bright, fresh and well centered with glowing color and a light manuscript cancel, Apr 13, 1864; small tear at top and some slightly blunted perfs at the lower left, otherwise Very Fine. *A most attractive example of this key perforated First Issue.* Scott \$3,000. Estimate \$500 - 750

- 3411 ○ **Revenue, 1863, First Issue, \$25 Mortgage, imperf. (Scott R100a)**, large, balanced margins, exceptionally color and neat manuscript cancel, Very Fine to Extremely Fine. *An extraordinary example of the rare imperf \$25 Mortgage.* Scott \$3,250. Estimate \$1,500 - 2,000



3412



3413

- 3412 ○ **Revenue, 1864, First Issue, \$200 U.S. Internal Revenue, imperf. (Scott R102a)**, ample, beautifully balanced margins with fabulous color and neat manuscript cancel, "Sept 7, 1864, DP", Very Fine. *A lovely example of this icon First Issue revenue.*, with a 1999 P.F. certificate. Scott \$2,500. Estimate \$1,000 - 1,500

- 3413 ○ **Revenue, 1864, First Issue, \$200 U.S. Internal Revenue, perf'd (Scott R102c)**, fresh and nicely centered with a near manuscript cancel, "E. F. A., June 20/ 70", Very Fine. Scott \$650. Estimate \$300 - 400



3414

- 3414 ○ **Documentary, 1871, Second Issue, 5¢ blue & black, center inverted (Scott R107a)**, bright fresh color, off-center as are about half of the recorded examples, small pin roller cancel (cut); few irregular perforations due to cancel, Fine for this. Scott \$2,500. Estimate \$750 - 1,000



3415



3416



3417



3418



3419

- 3415 ○** Documentary, 1871, Second Issue, 10¢ blue & black, center inverted (Scott R109a), a fresh example with a cork cancel dated "Feb 23 72", fresh and Fine, with a 2018 P.F. certificate. Scott \$1,250. Estimate \$500 - 750
- 3416 ○** Documentary, 1871, Second Issue, \$25 blue & black (Scott R130), wonderfully fresh with a bold manuscript cancel, "H S, Nov, 1st 1871", Fine to Very Fine. Scott \$950. Estimate \$350 - 500
- 3417 ○** Documentary, 1871, Second Issue, \$200 red, blue & black (Scott R132), exceptionally fresh and beautifully centered with a light violet manuscript cancel; four small repaired punches, small thin and a single nibbed perf at the top, Very Fine appearance. A very attractive example of the small "Persian Rug". Scott \$3,500 for cut cancel. Estimate \$1,500 - 2,000
- 3418 ○** Documentary, 1872, Third Issue, \$20 orange & black (Scott R150), a fresh, bright example with an unusual face-free cancel, "E R D, July 8/72"; couple small thins, otherwise Fine to Very Fine and most attractive. Scott \$900. Estimate \$250 - 350
- 3419 (★)** Documentary, 1874, Fourth Issue, 2¢ orange & black on green, center inverted (Scott R151a), unused without gum, nice color, Fine to Very Fine. Scott \$800 for used. Estimate \$400 - 600



3420

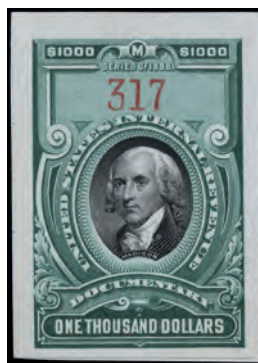

3421

- 3420 ○** Documentary, 1874, Fourth Issue, 2¢ orange & black on green, center inverted (Scott R151a), sound and richly colored with manuscript cancel, Fine to Very Fine, with 2025 P.F. certificate. Scott \$800. Estimate \$500 - 750
- 3421 (★)** Documentary, 1899, \$1,000 Madison (Scott R181), without gum as issued, fairly early serial no. 317, wonderfully fresh with large to oversize margins; tiny thin at the bottom edge, Extremely Fine appearance, with a 2007 P.S.E. certificate. Scott \$1,750. Estimate \$400 - 600





3422



3423



3428



3429

- 3422 ○ **Documentary, 1954, \$10,000 Gresham (Scott R687)**, fresh and virtually perfectly centered with neat manuscript and cut cancels, Very Fine. Scott \$1,000. Estimate \$350 - 500
- 3423 ○ **Documentary, 1955, \$10,000 Gresham (Scott R696)**, without gum as issued, nicely centered and fresh with handstamped, manuscript and cut cancels, Very Fine. Scott \$750. Estimate \$300 - 400
- 3424 **First Issue Revenues, Part-Perf & Perforated, Outstanding Collection Balance**, 150 different on Scott Specialty pages; highlights include **part-perf** R11b, R13b, R22b, R56b-58b, R64B, R65b, plus the following *cut a bit close and not counted*: B34b, R45b, R47b, R50b and R61b; **perforated** highlights include R2c, R17c, R31c 6¢ Proprietary with a P.S.E. certificate certificate, not counted: “rebaked, adding top corners,” R73c, R74c, R77c, R79c, R80c, R97c, R98c, R100 and R101c; also includes **silk paper** R13c, R29c, R36c, R68c, R89 and R100d. An outstanding lot; loaded with F-VF \$100-\$300 stamps. *Our Scott value does not include \$4,500 in questionable part-perfs or \$1,880 for the 6¢ Proprietary.* Scott \$10,500+. (photo on web site) Estimate \$2,000 - 3,000
- 3425 **First Issue Revenues, Imperf, Excellent Collection Balance**, 60 different on Scott Specialty pages; loaded with better stamps including R1a, R19a, R33a, R36a, R41a, R43a, R51a, R61a, R63a, R64a, R71a, R74a-76a, R81a, R82a, R83a (cut close), R85a, R86a (punched), R90a-95a, R98a and R101a; a clean lot, generally F-VF throughout. Scott \$14,000. (photo on web site) Estimate \$1,500 - 2,000
- 3426 **Dated Documentaries, 1940-58, Marvelous Collection Balance (Scott R288//R732)**, 365 different in a 3-ring Scott Specialty album; mostly used with highlights including (used unless noted) R297 (MNH), R299, R305, R329, R334, R359, R410 VG), R435, R509, R510, R535, R559, R560, R595, R649, R684, R685, R692, R694, R697 (mint), R705, R708, R710, R711, R714 (cut) and R730-732; generally clean and F-VF throughout. A great lot. Scott \$9,000+. (photo on web site) Estimate \$1,500 - 2,000
- 3427 **Revenues, Eclectic Balance of Various Issues**, A couple hundred in a 3-ring Scott Specialty album; includes Future Delivery (\$565), Beer (\$2.30), Playing Cards, Silver Tax (\$930), Narcotic Tax (\$1,175), Customs Fees (\$245), Rectification Tax complete (\$265), Firearms Transfer (\$376), etc.; generally clean and F-VF throughout. Scott \$6,700. (photo on web site) Estimate \$1,200 - 1,800

## PROPRIETARY

- 3428 ○ **Proprietary, 1873, 50¢ green & black, violet paper (Scott RB8a)**, fresh and attractive with neat blue handstamped cancels, “Starkey & Palen, May 8, 1880, C.O.T. Phila.”; shallow filled thin and small corner crease, Fine to Very Fine appearance. Scott \$1,000. Estimate \$300 - 400
- 3429 ○ **Proprietary, 1874, 50¢ green & black, green paper (Scott RB8b)**, fresh and attractive with neat blue handstamped cancels, “Starkey & Palen, Nov 28, 1880, C.O.T. Phila.”; small filled thin, Fine to Very Fine appearance. Scott \$850. Estimate \$250 - 350
- 3430 **Proprietary Revenues, Strong Collection Balance**, 100 different on Scott Specialty pages; highlights include (used unless noted) RB5-RB7 (both papers), RB11c, RB13c, RB15c (w/P.S.E. certificate certificate), RB16a, RB16b, RB17c (small faults), RB19b, RB29b (MNH) and RB32-73 mint. A great lot, just about all F-VF. Scott \$5,200. (photo on web site) Estimate \$1,000 - 1,500



## STOCK TRANSFER



EX 3431



3432



3433

3431 ★★田

**Stock Transfer, 1918-22, \$2 rose/\$5 dark blue (Scott RD13//RD16)**, trio comprising \$2 (#RD13), \$4 (#RD15) and \$5 (#RD16), each in a plate block of 15; \$2 right margin plate 103157, \$4 left margin 125041, \$5 right margin 55484; all crisply printed and fresh; \$5 with light selvage-only crease, o.g., never hinged, centering ranges Fine to Very Fine. Scott \$420 as singles. Estimate \$250 - 350

3432 ○

**Stock Transfer, 1940, \$100 green (Scott RD64)**, exceptionally fresh with marvelous color, manuscript cancel, Fine to Very Fine. Scott \$850. Estimate \$250 - 350

3433 ○

**Stock Transfer, 1944, \$1,000 Chase (Scott RD185)**, fresh and beautifully centered with light handstamped cancels; two tiny staple holes and two nibbed perfs at the left, otherwise Very Fine. Scott \$1,750 for cut. Estimate \$350 - 500



3434



3435

3434 ○

**Stock Transfer, 1949, \$50 Guthrie (Scott RD305, RD308)**, both fresh and well centered with handstamped cancels, Very Fine, \$500 with a 2016 P.S.E. certificate. Scott \$600. Estimate \$300 - 400

3435 ○

**Stock Transfer, 1950, \$60 Cobb & \$500 Dix (Scott RD332, RD334)**, both fresh and well centered with violet handstamped cancels, Very Fine appearance. \$500 with a very early serial number "000018", \$60 with a 2002 P.S.E. certificate. Scott \$600. Estimate \$300 - 400



3436



3437



3440

- 3436 ○ **Stock Transfer, 1950, \$5,000 Folger (Scott RD337)**, beautifully centered with handstamped and cut cancels, *early serial number "000067"*; light horizontal crease, Very Fine appearance. Scott \$900. Estimate \$300 - 400

- 3437 ○ **Stock Transfer, 1950, \$10,000 Gresham (Scott RD338)**, a marvelous example: wonderfully fresh and virtually perfectly centered with neat "S.C.C., Sep 21" handstamped cancel, Extremely Fine and choice. Scott \$1,500. Estimate \$800 - 1,200

- 3438 **Stock Transfer, Exceptional Collection Balance (Scott RD1//RD366)**, 260 different in a 3-ring Scott Specialty album; just about all used with highlights including (used unless noted) RD23, RD60, RD62 (perfin), RD110, RD132, RD228 (mint), RD282 (cut), RD283, RD285 (cut and RD354 (MNH); generally clean and F-VF throughout. Scott \$3,600. (photo on web site) Estimate \$750 - 1,000

## WINES

- 3439 ★★田 **Wines, 1942-54, 1/2¢// \$8.16, 100 sets (Scott RE108//RE203)**, offered as complete panes of either 100 or 50 (2 each of the latter), giving the busy Revenue dealer an easily built set of 100 of these end-of-issue stamps; comprises #RE108-RE113, RE115-RE125, RE127-RE128, RE130-RE131, RE133, RE135-RE141, RE144-RE145, RE146-RE147, RE149, RE151, RE152-RE154, RE160, RE173-RE174, RE180, RE183, RE184, RE185-RE186, RE188, RE190-RE193, RE195-RE196, RE199, RE200, RE203; fresh and sound throughout, o.g., never hinged, Very Fine, ex Smithsonian. Shipping charges apply - weight 1.2 lbs. Scott \$31,885. (photo on web site) Estimate \$3,000 - 4,000

- 3440 ○ **Wines, 1949, \$8 yellow green & black (Scott RE179)**, wonderfully fresh and beautifully centered with a light Nov 1957 handstamped cancel, Extremely Fine. Scott \$600. Estimate \$300 - 400

- 3441 **Wine Stamps, Intact Collection**, 188 different on Scott pages; highlights include (mint unless noted) RE59 (used), RE79, RE83, RE148, RE161usd, RE187, RE194 and RE202; just about all clean and F-VF. Scott \$3,600. (photo on web site) Estimate \$750 - 1,000



3442

- 3442 ★/○ **Fermented Fruit, 1933, 4 oz. to 13 oz. & 32 oz (Scott REF1-REF5, REF)**, an outstanding group: 4 oz., 8 oz. & 13 oz. used and neatly canceled, 12 oz. mint never hinged, and 32 oz. unused without gum, Very Fine. Scott \$835. Estimate \$400 - 600



## PLAYING CARD



3443

3443 ○



3446



3448



3449

**Playing Cards, 1919, 8¢ on 2¢ blue, double surcharge (Scott RF15a)**, second overprint dramatically misplaced, Very Fine and quite striking. Scott \$2,000. Estimate \$1,000 - 1,500

## CONSULAR SERVICE FEE

3444

**Consular Service Fee, 1906-52, 25¢ to \$20 complete (Scott RK1-RK40)**; RK10 with a small thin, otherwise Fine to Very Fine. *A rare opportunity to buy the complete set.* Scott \$4,616. (photo on web site) Estimate \$1,200 - 1,800

## MOTOR VEHICLE USE

3445

**Motor Vehicle Use, 1942-46 Complete (Scott RV1-RV53)**, a marvelous mint set, o.g. (RV1 never hinged), Very Fine. *A rare opportunity.* Scott \$2,879. (photo on web site) Estimate \$1,200 - 1,800

## TRAILER PERMIT STAMPS

3446 ★

**Trailer Permit, 1939, \$1 carmine (Scott RVT2)**, o.g., lightly hinged, nicely centered with deep color and clean impression, Very Fine, with 2024 P.S.A.G. certificate. Scott \$1,500. Estimate \$1,000 - 1,500

## DISTILLED SPIRITS EXCISE TAX

3447

**Distilled Spirits Excise, 1950, 1¢ to \$50,000 complete (Scott RX1-RX25)**, a bright, fresh, unpunched set, all but the 2¢ and \$40,000 used by the Glenmore Distilleries Co. of Owensboro, Ky., Very Fine to Extremely Fine. Scott \$1,578. (photo on web site) Estimate \$750 - 1,000

HUNTING PERMIT  
DUCK STAMPS

3448 ★★

**Federal Duck Stamp, 1934, \$1 Mallards (Scott RW1)**, o.g., never hinged, Extremely Fine, with 2024 P.S.E. certificate graded XF 90J. SMQ **XF 90J**; \$1,500. Estimate \$1,200 - 1,800

3449 ★★

**Federal Duck Stamp, 1934, \$1 Mallards (Scott RW1)**, o.g., never hinged, fresh-faced with crisp color and superior centering; "small vertical crease at the bottom left" (2020 PSE certificate) or "natural wrinkle" (2021 PF), Very Fine to Extremely Fine, with three certificates: clear 2018 P.F. graded XF 90, 2020 P.S.E. graded VF 80, and 2021 P.F. certificate graded VF-XF 85. SMQ **VF-XF 85**; \$875. Scott \$775. Estimate \$500 - 650

Kelleher offers **telephone bidding** during the auction for clients on a priority basis, so please call us to arrange for phone bidding as soon as possible.





3450

- 3450 ★ **Federal Duck Stamp, 1935, \$1 Canvasbacks (Scott RW2)**, o.g., lightly hinged, with proof-like detail and color, sound and fresh with superior centering, Extremely Fine, with 2024 P.F. certificate graded XF 90. SMQ **XF 90**; \$400. Scott \$375. Estimate \$250 - 350



3451

- 3451 ★★ **Federal Duck Stamp, 1937, \$1 Scaup Ducks (Scott RW4)**, o.g., never hinged, Post Office fresh with rich color, Extremely Fine to Superb, with 2014 P.S.E. certificate graded XF-SUP 95. SMQ **XF-SUP 95**; \$850. Scott \$300. Estimate \$600 - 800



3452

- 3452 ★ **Federal Duck Stamp, 1945, \$1 Shoveller Ducks (Scott RW12)**, o.g., barest trace of hinge, Post Office fresh with superlative centering, Extremely Fine to Superb, with 2017 P.S.E. certificate graded XF-SUP 95. SMQ **XF-SUP 95**; \$475. Estimate \$300 - 400

- 3453 ★★田 **Federal Duck Stamp, 1999, \$15 Greater Scaup (Scott RW66)**, bottom left full pane of 30, plate number 198654, o.g., never hinged, Post Office fresh and fully intact; small spot of gum loss in top left selvage noted for accuracy, Very Fine. Scott \$1,215 as plate & singles. (photo on web site) Estimate \$400 - 600

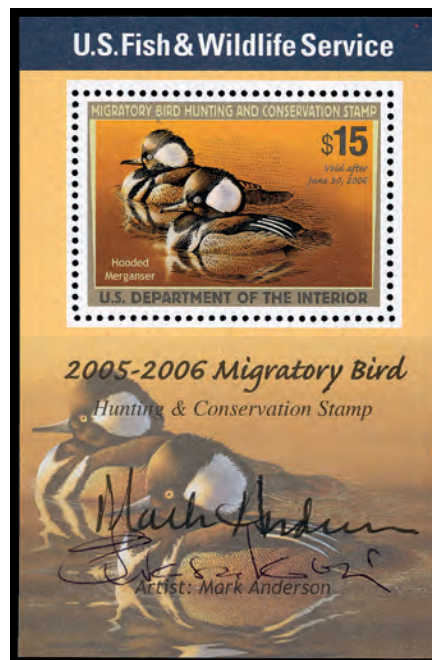

3454

- 3454 ★★ **Federal Duck Stamp, 2005, \$15 Hooded Mergansers, type I, souvenir sheet of 1 (Scott RW72b)**, signed by the artist and the engraver in black, post office fresh, o.g., never hinged, Fine to Very Fine, 1,000 were produced. Scott footnote states "750 were signed by the artist in black. Most examples of RW72b are in the grade of F-VF. The Duck Stamp Office never announced the existence of No. RW72b to the public. No. RW72b sold out before a public announcement of (its) existence could be made.", with 2006 P.S.E. certificate graded 75 and Rita Dumaine certificate for witnessing engravers signature. Estimate \$1,000 - 1,500

unlisted in Scott for RW72b being signed by both artist and engraver

## JUNIOR DUCK STAMPS

3455 ★★田

**Junior Duck Stamp, 2001, \$5 Trumpeter Swan (Scott JDS9)**, full pane of 30, o.g., never hinged, pristine pane with color bars at left and four corner "plate" No. 000614 blocks, Very Fine. Scott \$1,350 as singles. (photo on web site)  
Estimate \$400 - 600

## SAVINGS

3456

**Savings Stamps, Intact Collection (Scott PS2//WS13)**, 42 diff mint including PS6 (NH), mint cards PS2 & Ps5, 11 different booklet panes (10 of them NH), WS2 (NH) & WS4 (regummed); all clean and F-VF. Scott \$2,620. (photo on web site)  
Estimate \$600 - 800

## WAR SAVINGS



3457

3457 ★★

**War Savings, 1919, \$5 carmine (Scott WS5)**, o.g., never hinged, bright and fresh, Fine. *Quite rare in a never hinged state.* Scott \$2,250. Estimate \$750 - 1,000



3458



3459



3460

## TREASURY SAVINGS

3458 ★

**Treasury Savings, 1920, \$1 red on green (Scott TS1)**, centered well to the right with a straight edge at top; minor bend, Very Good to Fine. Scott \$1,500. Estimate \$400 - 600

## TELEGRAPH

3459 ★★

**California State Telegraph Co., 1870, black & blue (Scott 5T1)**, with red crayon Frank No. "104", o.g., *never hinged*, Very Fine. Scott \$500+. Estimate \$350 - 500

3460 ★

**California State Telegraph Co., 1871, black & salmon (Scott 5T4)**, o.g., lightly hinged; exceptionally fresh, Very Fine, *bit of album offset on reverse.* Scott \$750. Estimate \$400 - 600



3461

3461 (★)

**California State Telegraph Co., 1872, green & red (Scott 5T5)**, unused without gum, fresh and exceptionally well centered, Extremely Fine. Scott \$400. Estimate \$200 - 300



3462



3463



3464



3465



3466

- 3462 ★** California State Telegraph Co., 1874, blue & salmon (Scott 5T7), o.g., lightly hinged, fresh and virtually perfectly centered, Extremely Fine. Scott \$575. Estimate \$400 - 600
- 3463 (★)** California State Telegraph Co., 1875, brown & green (Scott 5T8), unused without gum, Very Fine. Scott \$475. Estimate \$200 - 300
- 3464 (★)** City and Suburban Telegraph Co., 1855, 1¢ black (Scott 6T1), unused without gum, typically close but clear all around, Very Fine for the issue. Scott \$850. Estimate \$500 - 750
- 3465 ★** North American Telegraph Co., 1901, green (Scott 10T2), o.g., lightly hinged, bright, fresh and nicely centered, Very Fine. Scott \$950. Estimate \$500 - 750
- 3466 (★)** North American Telegraph Co., 1902, dark brown (Scott 10T3), unused without gum, bright and beautifully centered, Extremely Fine. Scott \$750. Estimate \$300 - 400



3467



3468



3469



3470



EX 3471

- 3467 (★)** North American Telegraph Co., 1903, blue (Scott 10T4), a choice example, unused without gum, fresh and virtually perfectly centered, Extremely Fine. Scott \$500. Estimate \$300 - 400
- 3468 (★)** North American Telegraph Co., 1905, red brown (Scott 10T6), unused without gum, fresh and well centered, Very Fine. Scott \$400. Estimate \$200 - 300
- 3469 ★** North American Telegraph Co., 1906, rose (Scott 10T7), o.g., exceptionally bright and fresh, Very Fine. Scott \$750. Estimate \$500 - 750
- 3470 ★** North American Telegraph Co., 1907, green (Scott 10T8), an extraordinary example of this rare stamp, o.g., incredibly bright and virtually perfectly centered, Extremely Fine to Superb. *A Gem!* Scott \$2,250. Estimate \$1,200 - 1,800
- 3471 ★/(★)** Northern New York Telegraph Co., 1894-95, complete (Scott 12T1-12T4), a gorgeous set, the first three with sheet margins, 1st two without gum, last two o.g., Very Fine to Extremely Fine. Scott \$435. Estimate \$200 - 300





3472

- 3472 ★ Pacific Postal Telegraph-Cable Co., 1886, 10¢, 15¢, 40¢ & 50¢ (Scott 14T1-2, 14T34-5), complete but for the 25¢, o.g., Very Fine. Scott \$670. Estimate \$350 - 500



3473

- 3473 BK★ Pacific Postal Telegraph-Cable Co., 1886, 15¢ black, Booklet (Scott 14T2), containing seven panes of 5, very slightly toned with somewhat dry, "tropicalized" o.g., the covers with small, very minor flaws, Fine to Very Fine. An exceedingly rare booklet. Scott \$5,600 ++. Estimate \$3,000 - 4,000



3474



3475



3476



3477



3478

- 3474 ★ Postal Telegraph Co., 1898, rose (Scott 15T18), o.g., bright, fresh and well centered with typical rough perforations, Very Fine. Scott \$500. Estimate \$250 - 350
- 3475 (★) Postal Telegraph Co., 1908, yellow (Scott 15T30), unused without gum, exceptionally fresh with pale pastel color, Very Fine. Scott \$550. Estimate \$200 - 300
- 3476 ★ Postal Telegraph Co., 1909, lilac (Scott 15T41), o.g., lightly hinged, wonderfully fresh and bright, Very Fine. Scott \$550. Estimate \$300 - 400
- 3477 (★) Postal Telegraph Co., 1909, carmine, "C.G.W." Official (Scott 15T03), unused without gum, exceptionally fresh, Very Fine. Scott \$600. Estimate \$200 - 300
- 3478 ★ Postal Telegraph Co., 1911, carmine, "C.G.W." Official (Scott 15T05), o.g., lightly hinged, bright and fresh, Very Fine. Scott \$600. Estimate \$350 - 500



3479

- 3479 ★ Postal Telegraph Co., 1911, yellow, "S.W." Official (Scott 15T027), o.g., hinge remnant, fresh and beautifully centered, Extremely Fine. Scott \$500. Estimate \$300 - 400



3480

- 3480 ★ Postal Telegraph Co., 1912, yellow, "S.W." Official (Scott 15TO28), o.g., hinge remnant, bright and fresh, Very Fine. Scott \$500. Estimate \$300 - 400



3481

- 3481 BK★ World Telecommunications Conferences, 1947, 5¢+10¢ olive bister, se-tenant (Scott 17T1/2), booklet pane of 9, o.g., lightly hinged, bright, fresh and mathematically centered, Extremely Fine. Scott \$900. Estimate \$600 - 800



3483

- 3482 Telegraph Stamps, Excellent Balance of an Outstanding Collection, 1872-1947, About 330 different, almost all mint and generally with o.g., in mounts on Scott Scott Specialty album pages; highlights include 9T1-2, 10T1, 10T5, 15T16, 15T30, 15T46, 15T46b, 15T48A-B, 15TO9 and 15TO13; virtually all clean and F-VF. A marvelous lot and a great way to start a collection of these scarce and fascinating stamps. Also includes a group of War Savings Stamp folders a Thrift Stamp folder and 1930 & 1934 Stamp Exhibition labels. Scott \$4,900. (photo on web site) Estimate \$1,000 - 1,500



3484

- 3483 ★ Test Stamp, 1909-10, Simplex Stamp Affixer, red (Scott TD27), vertical pair, o.g., lightly hinged, Post Office fresh with robust color, clean impression, and full, balanced margins, Very Fine, *pair unpriced (dashed) in Scott; single valued at italicized \$500*, with 2021 P.F. certificate. Estimate \$800 - 1,200
- 3484 (★)田 Test Stamp, 1910, B.E.P. Harris Offset Press (text reversed) (Scott TD29), block of 4, without gum as issued, sound with full, balanced margins all around, Very Fine, *block of four unpriced (dashed) in Scott; single valued at italicized \$850*, with 2022 P.F. certificate. Estimate \$2,500 - 3,500

## TEST STAMPS

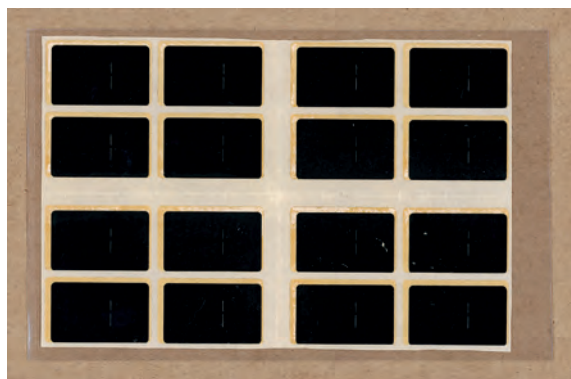

3485

- 3485 ★★田 Test Stamp, 1973, Christmas issue, black, self-adhesive, on imperf backing paper (Scott TD117a), cross-gutter block of 16, o.g., never hinged, exceptional positional from center of press sheet, with strong color; creased within gutters, light glossing or spots of color loss from prior storage, Very Fine nonetheless. Estimate \$500 - 650

## ESSAYS & PROOFS PRINTERS' SAMPLES

- 3486** **Security Printer-Related Ephemera Collection, 1910-90**, lot of over 80 items; includes 1981 Plate Printers, Die Stampers and Engravers book, complete; 1949 Int. Assoc. of Siderographers 50 Year Anniversary booklet and 3 additional large format certificate proofs; 1910 and 1921 International Plate Printers and Die Stampers Union Booklet; Miscellaneous IPP&DS documents, some intaglio printed; Miscellaneous printers booklets, invitations, and various related items; and, dozens of interesting security printer related items, deserves a careful inspection, from an old estate (80+). Shipping charges apply - weight 15.4 lbs. (photo on web site) Estimate \$3,000 - 4,000
- 3487** **Security Printer Philatelic Color Sample Proofs & Specimens, 1920s-50s**, lot of 10 items highlighted by an ABNC Color Sample book of 20+ pages; 2 smaller booklets, both with color sample stamps; Progress proofs of Mercury used on ABN Sample stamps; and additional philatelic related color sample proofs. all in Uncirculated to Gem Unc. condition. Please view, interesting lot of items rarely seen at auction (10). (photo on web site) Estimate \$1,500 - 2,000
- 3488** **Security Printing Ephemera Collection, 1920-40**, lot of over 30 items featuring mainly American Bank Note engraved items including 1934 and 1936 philatelic exhibition label poster stamps, as proofs and perforated sheets; a large format Harding Memorial Specimen sheet with additional related items; a perforated and gummed sheet of 20, "American Federation for Polish Jews" donation stamps; and the highlight of the lot, a, ABNC "Specimen Multi-color Work" in Bond format with a screaming eagle vignette, all are in XF to either mint or Uncirculated condition. Scarce items, please inspect. (30+). (photo on web site) Estimate \$600 - 800

## CONFEDERATE STATES POSTMASTERS' PROVISIONALS



3489

3492

- 3489** ○ **New Orleans, La., 1861, 5¢ red brown (Scott 62X4)**, right margin single, sound and fresh with clear to full margins and a black straightline "PAID" cancel, Very Fine to Extremely Fine. Scott \$200. Estimate \$200 - 300
- 3490** **S. Allan Taylor Counterfeits/Facsimiles**, A collection of 99 different Postmasters' Provisionals, General Issues and Fantasies, all neatly hinged onto two large quadrilled album pages; fresh and Very Fine. A scarce, unusually large group. (photo on web site) Estimate \$500 - 750
- 3491** **Confederacy, Small Collection of Stamps & Ephemera, 1861-64**, 19 C.S.A. stamps including unused #56X1, 2, 9, mint #8 (2), 13 (2), 14, used 62X3, #2 (on piece), #4, and covers of #1 and #12; small faults on the best numbers but generally nice appearing; also included are **Sanitary Fair WV11-13 (MNH!)**; seven different **C.S.A. Bank Notes** plus a \$10 Central Bank of Va. and a 10¢ State of Ga.; all of which are worn (the last is damaged); an engraved Carte de Visite-size portrait of Gen. Beauregard (creased), and finally, a **Receipt for Quartermaster Stores at Dalton Ga., on Dec 31, 1863, including such things as "117 Pants, 125 Jackets 51 Blankets 2 Two-Horse Wagons, 2 Mules 85 Caps and 1 Ambulance."** A most interesting lot. (photo on web site) Estimate \$500 - 750

## GENERAL ISSUES

- 3492** ★★ **1861, 5¢ green (Scott 1)**, o.g., never hinged, sound and Post Office fresh, with clean impression on bright paper, Very Fine. Scott \$300 for o.g. Estimate \$400 - 600



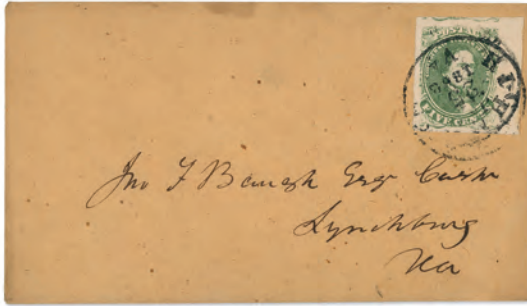

3493

- 3493** ☒ **1861, 5¢ green (Scott 1)**, tied to cover with Richmond, VA 1862 postmark on cover to Lynchburg, Va, stamp with massive margins all around, Extremely Fine, with 2021 P.F. certificate. Scott \$300. Estimate \$500 - 750



3494

- 3494** ○ **1861, 10¢ dark blue, Hoyer printing (Scott 2b)**, exceptionally fresh with three large margins, the fourth (top) close but clear; nicely struck Richmond c.d.s., Oct 20, 1863, Fine to Very Fine, *and very attractive*. Scott \$275. Estimate \$150 - 200



3495

- 3495** ★ **1862, 2¢ green (Scott 3)**, o.g., previously hinged, Very Fine to Extremely Fine, with photocopy of 2007 P.F. certificate for strip. Scott \$1,000. Estimate \$800 - 1,200



3496

- 3496** ★ **1862, 5¢ blue (Scott 4)**, left margin strip of 3, full margins all around and portions of stamps above, o.g.; creases and toning, left stamp has a few thin specks, Very Fine centering. Scott \$2,350 as single and pair. Estimate \$500 - 750



3497

- 3497** ○ **1862, 10¢ dull rose (Scott 5 var.)**, fresh color, light town cancel and large margins except just touching at the lower left corner, virtually Very Fine. Scott \$400. Estimate \$200 - 300



3498

- 3498** ★★ **1862, 5¢ light blue, De La Rue printing (Scott 6)**, bottom left corner margin single, o.g., never hinged, a stunning positional, flawless in all respects, framed by three adjacent stamps with full left and bottom selvage, Superb, make room in your album for this jumbo, with 2023 P.F. certificate graded GEM 100 J. SMQ **Gem 100J**; \$250. Estimate \$250 - 350



3499

- 3499** ★★ **1862, 5¢ light blue, De La Rue printing (Scott 6)**, o.g., never hinged, a gorgeous jumbo with clear detail in bright color, evenly framed by portions of all eight surrounding stamps, Superb, with 2025 P.S.A.G. certificate graded GEM 100 J. SMQ **Gem 100J**; \$250. Estimate \$250 - 350



3500

- 3500** ★★ **1862, 5¢ blue, Archer & Daly printing (Scott 7)**, o.g., never hinged, an eye-catching jumbo with bold color on like-new paper, sound and wonderfully framed by portions of all eight surrounding stamps, Superb, with 2025 P.S.A.G. certificate graded GEM 100 J. SMQ **Gem 100J**; \$550. Estimate \$300 - 400



3501

3502

3501 ✖

**1862, 5¢ blue, Archer & Daly printing, on Turned Cover sent by Stonewall Jackson's Personal Chaplain to his wife who flipped the cover and sent it back to him (Scott 7), horizontal pair with full margins all around, tied by two strikes of "Richmond VA Sep. 8" circular datestamp on cover with "Commonwealth of Virginia Executive Department (Official Business)" imprint at top left, addressed to "Mrs. A.P. Hopkins, Hampden Sidney College, Prince Edward Co. VA" then turned and franked with 1863 10¢ blue (Scott 12) bright and fresh with pen cancel on side flap of cover with manuscript "H.S. College, VA Sept. 12/(18)63" cancel and addressed to "Rev. A.C. Hopkins, Chaplain 2nd Regt. Va. Vols, Stone Wall Brigade, Johnson's Division, Ewell's Corp, A.N.V. (Army of Northern Virginia), Extremely Fine, ex Randy Neil, signed Trish Kaufmann.**

Estimate \$400 - 600

Albert Crump Hopkins was the Chaplain of the 2nd VA Regiment, General Thomas "Stonewall" Jackson's Brigade. He graduated from Hampden Sydney College in 1855 and was a Presbyterian minister. He was commissioned Chaplain of the 2nd VA infantry and was later promoted Chaplain of the entire 2nd Corps of the Army of Northern Virginia and during this time was **Stonewall Jackson's personal Chaplain**

3502 ★★

**1863, 10¢ blue (Scott 12), o.g., never hinged, with 2013 P.S.E. certificate graded GEM 100J. SMQ Gem 100J; \$525.**

Estimate \$350 - 500

Kelleher website featuring these sections:  
**Learn about getting your free appraisal**



#### FREE APPRAISALS

We will provide you with a no obligations, verbal valuation provided that you can answer some questions and provide the necessary information to assist us with same.

This may include providing us with images or inventories, insurance valuations, an on-site or in-office visit.

Fields marked with an \* are required

First Name \*

Last Name \*

Email \*



### The "Great Locomotive Chase" Cover

A Corner Card Cover from the Scene of the Civil War's Most Exciting Raid

Under the United States spy Major James J. Andrews, 23 Union soldiers infiltrated Confederate Georgia and, at Big Shanty, Ga. on April 12, 1862, stole a steam engine called *The General*. Racing north, they cut telegraph lines and ripped up track hoping to give Union forces unimpeded ability to invade Chattanooga, Tenn. "The Great Locomotive Chase" ensued as the original conductor of the locomotive they stole, using another engine, the *Texas*, finally ran them to ground.



October 1863 Embossed Cameo Corner Card From  
The Hotel Where the Andrews Raiders Stayed the Night Before Their Raid  
The Marietta, Ga., cancel ties Confederate States of America 10-cent stamp  
to cover to Montgomery, Alabama.

Twenty-one of the Andrews Raiders spent the night of April 11 at **Dix Fletcher's Fletcher House** in Marietta, Ga. Early the next morning they met in James Andrews' room and proceeded to the depot next door. Boarding a train, they commandeered it a few minutes later in Big Shanty.



Walt Disney told the story in 1956 in the motion picture starring Fess Parker as Major Andrews.



The General today—on display in Marietta, Ga.

The Fletcher House became the Kennesaw House in 1866.



On July 3, 1864, Union General William T. Sherman established his headquarters at the Fletcher House shortly before he invaded Atlanta, which would fall to his forces early in September.

3503

**3503** 1863, 10¢ blue, Die B (Scott 12), large margins at sides, close at top and bottom, tied by well struck "Marietta Geo. Oct. 14" circular datestamp on cover with beautiful green embossed cameo at top left for the "Fletcher House at Railroad Depot Marietta Geo, Dix Fletcher Proprietor" addressed to his daughter Eliza at the Cottage Hill Seminary in Montgomery Ala. tiny edge flaws of no consequence to this gorgeous cover that was Randy Neil's favorite; he couldn't part with it when we sold his Confederate States collection 2 years ago, Very Fine, ex Randy Neil. Estimate \$750 - 1,000

Dix Fletcher purchased the warehouse in 1855, and after remodeling it, opened the Fletcher House Hotel in its place. During the early years of the Civil War, the hotel was used as a Confederate hospital and a morgue. In addition, Andrews' Raiders stayed in a second floor room on the evening prior to their theft of the steam engine, "The General." As the war was nearing its end in July of 1864, the Union Army took over the building, and when General Sherman came through town on his "March to the Sea," he did not burn the Fletcher House. Sherman spared the hotel because Dix Fletcher was a Mason and because his son-in-law, Henry Cole, was a Yankee spy. However, the fourth floor did catch fire as ashes from other burning buildings blew onto the roof, and the fourth floor was not rebuilt. After repairs to the Fletcher House were completed in 1867, Dix Fletcher reopened the hotel, and renamed it the Kennesaw House. The Kennesaw House remained a hotel until the 1920s, when the first floor was converted to retail shops, leaving the hotel on the second and third floors. In 1979, the building was gutted, and converted into an office complex. Various businesses and restaurants occupied the building for the next 14 years, until the Downtown Marietta Georgia Development Authority purchased the building. Then, under the direction of Marietta City Councilman Dan Cox, the second and third floors were completely renovated to house the Marietta Museum of History on the second floor and offices on the third. Today it occupies the entire building and beautifully maintains the structure.





3504

- 3504 (★)** 1863, 20¢ green (Scott 13), bottom margin strip of 8 with imprint, full margins all around, unused without gum; some faults, including surface scuff on face of lower center stamp and small hole in imprint, Fine to Very Fine centering. Scott \$1,050. Estimate \$350 - 500



3505



3506



3507

## UNITED STATES POSSESSIONS CANAL ZONE

- 3505 ★** 1904, 10c Map, yellow, "CANAL ZONE" inverted (Scott 3a), fresh and nicely centered (o.g.), stuck to interleaving, Very Fine, signed Bloch, with a 2004 P.S.E. certificate. Scott \$775. Estimate \$350 - 500
- 3506 ★★田** 1904, 5¢ Lincoln, blue (Scott 6), block of 4, o.g., never hinged, fresh with bold color and full detail, sound with all perforations intact, Fine to Very Fine. Scott \$375 as hinged. Estimate \$400 - 600
- 3507 ★** 1904, 8¢ on 50c Map, bister brown, "CANAL ZONE" inverted (Scott 14b), o.g., fresh and well centered, Very Fine. Only 200 were issued., with a 2004 P.S.E. certificate. Scott \$450. Estimate \$300 - 400



3508



3509



3510

- 3508 (★)** 1904, 8¢ on 50c Map, bister brown, "PANAMA" overprint in rose brown, "8 cts" double (Scott 14f), unused without gum, exceptionally fresh, natural straight edge at the bottom, Fine to Very Fine. Only 30 were issued., with a 2004 P.S.E. certificate. Scott \$1,100. Estimate \$600 - 800
- 3509 ★** 1906, 2c Córdoba, red & black, overprint double, one diagonal (Scott 23d), part o.g., fresh and well centered, Very Fine, with a 2004 P.S.E. certificate. Scott \$800. Estimate \$400 - 600
- 3510 BK★★** 1909, 1c Balboa, dark green & black, type I overprint, booklet pane of 6, handmade, perf. margins (Scott 31c), o.g., never hinged, sound with rich color and full perforations at left; gum slightly tropicalized on two stamps, Very Fine. Scott \$500 as hinged. Estimate \$400 - 600



3511

- 3511 ★ 1909, 2c Córdoba, vermilion & black, type I overprint, vertical pair, imperf. horizontally (Scott 32a), o.g., bright and fresh; horizontal crease between stamps, Very Fine, with a 2004 P.S.E. certificate. Scott \$1,000. Estimate \$350 - 500



3512

- 3512 ★ 1912, 2c Córdoba, vermilion & black, type II overprint (Scott 39), with #41, on Registered cover to New York City, tied by Feb. 5 Registered Mail Coco Solo, C.Z. submarine base provisional hand cancel; two additional Coco Solo strikes on reverse, along with Cristobal Feb. 6 transit and New York Feb. 19 receiver, Fine to Very Fine. *Only three such cancels known, this the finest.* Estimate \$300 - 400



3514

- 3513 ★★田 1915, Commemorative issue, 1c to 10c complete (Scott 42-45), part sheets of 50, each well centered with bright, strong colors and partial imprints at top and bottom; all left panes except 2c; 2c with red plate number F-4244 at top and black imprint and plate number at bottom (bottom strip broken); some separations or light natural creases on 1c and 2c values, but still an attractive lot for the busy dealer, Very Fine overall, fully imaged online. Scott \$2,596 as blocks & singles. (photo on web site) Estimate \$1,500 - 2,000

- 3514 ★★田 1915, 1c Balboa, green & black, type III overprint (Scott 46), block of 4, o.g., never hinged, pristine and sound, Very Fine. Scott \$775 as hinged. Estimate \$600 - 800



3515



3516



3517



3518

- 3515 ★ 1924, 1c Vallarino, Mount Hope type III overprint, "ZONE CANAL" reading down (Scott 67a), o.g., barely hinged, bright and fresh; centered to the right as usual. *Only 90 were issued.*, with a 2004 P.S.E. certificate. Scott \$800. Estimate \$300 - 400

- 3516 ★ 1924, 1c Franklin, flat "A", "ZONE CANAL" (Scott 71d), o.g., Fine to Very Fine. *Only 180 were issued.*, with a 2004 P.S.E. certificate. Scott \$400. Estimate \$250 - 350

- 3517 ★ 1926, 5c Theodore Roosevelt, sharp "A", "CANAL" inverted (Scott 86b), the left stamp of a horizontal pair with a normal, disturbed o.g., straight edge at the top as always, Fine to Very Fine. *Only about 30 examples are recorded.*, with a 2004 P.S.E. certificate. Scott \$950. Estimate \$400 - 600

- 3518 ○ Registration Envelope, 1918, 10c on 5c black & red on cream, narrow surcharge (Scott UF1), size 11, used with a 2c type IV (53) from Cristobal to Stuart, Fla., Sep 8-18, 1920; stamps tied by one of two Cristobal double-ovals with a Sep 8 c.d.s. alongside; backstamped with a light Stuart c.d.s.; opened at flap, splitting stamp, otherwise Very Fine. UPSS RE1; \$2,500. Scott \$2,000. Estimate \$1,200 - 1,600



## GUAM MILITARY STAMPS



3519



3520

3519 ○

**Military Stamp, 1930, 2¢ & 4¢ Overprints and 1¢ & 2¢ Seals complete (Scott M1-M4),** fresh and lightly canceled, the 1¢ & 2¢ Aug 21, 1930; the 2¢ Seal with a partial watermark, Very Fine, each with a 2007 P.F. certificate. Scott \$670. Estimate \$250 - 350

## HAWAII

3520 ★★田

**1868, King Kamehameha III, 5¢ blue, re-issue (Scott 10),** bottom right corner margin block of 4, o.g., never hinged, nicely margined with deep lines and solid color; horizontal gum crease from selvage into position 4; couple small inclusions in bottom selvage, otherwise Very Fine, a pretty positional. Scott \$130 as hinged. Estimate \$300 - 400



3521

3521 S田

**1889, King Kamehameha III, 5¢ blue, overprinted "Reprint" (Scott 10RSC),** complete sheet of 20, sound in bright, fresh color, the corner stamps hinged, 14 never hinged; inclusion position 5 and 17 and light selvage toning at right, otherwise Very Fine, a scarce survivor. Scott \$1,360 as four blocks & singles. Estimate \$1,500 - 2,000





3522

3522 (★)

**1863, Numeral, 1¢ black on grayish (Scott 15)**, plate 4-A, type 5, position 5, unused without gum, nice margins; light soiling, otherwise Very Fine. Scott \$650. Estimate \$200 - 300



3523

3523 ○

**1863, Numeral, 2¢ black on grayish (Scott 16)**, plate 3-G, type III, position 1, ample, nicely balanced margins with a neat Honolulu **red** grid cancel, Very Fine. Scott \$850. Estimate \$500 - 750



3524

3524 (★)

**1863, Numeral, 2¢ black on blue gray (Scott 18)**, plate 5-A, type I, position 1, unused without gum, large, well balanced margins; faint vertical crease and small thin, otherwise Very Fine. Scott \$3,250. Estimate \$750 - 1,000



3525

3525 (★)

**1864, Numeral, 2¢ black (Scott 20)**, plate 4-C, Type III, position 3, unused without gum, wondrously clean with solid color, Fine to Very Fine, with 2023 P.F. certificate. Scott \$775. Estimate \$350 - 500



3526

3526 ○

**1864, Numeral, 2¢ black (Scott 20)**, plate 5-C, type IV, position 4 with "broken toe" on "2", margins clear to barely touching all around, light Honolulu grid cancel, about Fine. Scott \$1,500. Estimate \$500 - 750



3527

3527 ★

**1865, Numeral, 5¢ blue on blue (Scott 22)**, plate 12-A, Type II, position 6, o.g., hinged, sound, clean four-margined example with rich color and clean impression, Very Fine, with 2015 P.S.A.G. certificate. Scott \$575. Estimate \$350 - 500



3528

3528 (★)

**1865, Numeral, 5¢ blue on blue (Scott 22)**, plate 12-A, type VIII, position 7, unused without gum, ample to mostly large margins, Very Fine. Scott \$575. Estimate \$250 - 350



3529

3529 ○

**1865, Numeral, 5¢ blue on blue (Scott 22)**, plate 12-A, type VIII, position 7, unused without gum, large, beautifully balanced margins and neat 3-ring target cancel; two small, very faint creases, Extremely Fine appearance. Scott \$900. Estimate \$300 - 400



3530

3530 (★)

**1864, Numeral, 2¢ black on laid paper (Scott 24)**, plate 7-A, Type I, pos 1, unused without gum, pretty four-margined example, clean with strong color; chain and laid lines clearly visible even on face, Very Fine, with 2002 H.P.S. certificate. Scott \$350. Estimate \$250 - 350



3531

3531 (★)田

**1864, King Kamehameha IV, 2¢ rose vermilion (Scott 31)**, top margin block of 15, unused without gum, a lovely large multiple, with fresh, bold color and attractive centering; some separations in selvage only, generally Very Fine. Scott \$975 as singles. Estimate \$500 - 750

- 3532 ★★☆☆ 1886, King Kamehameha IV, 2¢ orange vermillion, reproduction, overprinted "Specimen" (Scott 50SE), full pane of 50, o.g., stamps never hinged, hinged in selvage only, cleanly printed in deep color, with clear overprint and fancy "ABNCo" imprint in each corner, Very Fine. *One of only two complete panes known.* Scott \$3,650 as blocks & singles. Estimate \$5,000 - 7,500 (photo on web site)



3533



3537

- 3533 ★★☆☆ 1893, Provisional Govt., 1¢ blue, red overprint (Scott 54), top margin inscription block of 10, o.g., never hinged, with deep lines and bold color, position 6 the "no period after 'GOVT'" variety (#54b); small hole at top right of position 3, Fine+. Estimate \$250 - 350
- 3534 ★★☆☆ 1893, Provisional Govt., 1¢ blue, red overprint (Scott 54), full left pane of 50, o.g., never hinged, sound with deep, bold color, imprint in each selvage; position 6 "no dot after 'GOVT'" variety (#54b), Fine to Very Fine. Scott \$1,169 as singles. (photo on web site) Estimate \$1,200 - 1,800
- 3535 ★★☆☆ 1893, Provisional Govt., 1¢ green, red overprint (Scott 55), full right pane of 50, o.g., never hinged, fresh and sound with rich color, imprints in all four margins, Very Fine. Scott \$200 as singles. (photo on web site) Estimate \$300 - 400
- 3536 ★★☆☆ 1893, Provisional Govt., 2¢ dull violet, red overprint (Scott 57), o.g., never hinged, nicely centered in cool color, imprints in all four margins; sheet split horizontally at center (as two blocks of 25), Very Fine. Scott \$150 as singles. (photo on web site) Estimate \$250 - 350
- 3537 ★★☆☆ 1893, Provisional Govt., 5¢ deep indigo, red overprint (Scott 58), bottom margin block of 10, o.g., never hinged, Post Office fresh with robust color and perforations sound; bottom selvage shows clear plate edge, Fine to Very Fine. Scott \$320 as singles. Estimate \$300 - 400



3538

- 3538 ★★ 1893, Provisional Govt., 12¢ red lilac, red overprint (Scott 63), o.g., never hinged, pristine stamp with clean gum, sound and enticing, Very Fine, with 1994 P.F. certificate. Scott \$400. Estimate \$350 - 500
- 3539 ★★/★☆☆ 1893, Provisional Govt., 2¢ rose, black overprint (Scott 66), full pane of 50, Post Office fresh with imprints at top, right and bottom, right selvage wide, full inter-pane; position 6 the "no dot after 'GOVT'" variety (#66b), Fine to Very Fine. Scott \$251 as singles. (photo on web site) Estimate \$300 - 400





3540

- 3540 ★★田** 1893, Provisional Govt., 10¢ vermillion, black overprint (Scott 67), bottom margin imprint block of 10, o.g., never hinged, attractive positional with robust color and sound perforations; gum lightly toned, Fine to Very Fine. Scott \$450 as singles. Estimate \$500 - 750

- 3541 ★★田** 1894, Statue of Kamehameha I, 5¢ rose lake (Scott 76), full right pane of 50, o.g., never hinged, Post Office fresh with rich color and clean impression, imprints at top and bottom; lower left corner selvage tab loose, inclusions on gum positions 18 & 48 noted for accuracy, Fine to Very Fine. Scott \$550 as singles. (photo on web site) Estimate \$600 - 800

- 3542 ★★田** 1894, Stars and Palms, 10¢ yellow green (Scott 77), full left pane of 50, o.g., never hinged, fresh with crisp detail, imprints at top and bottom; several toned spots, Fine to Very Fine. Scott \$900 as singles. (photo on web site) Estimate \$1,000 - 1,500



3543

- 3543 S★★田** 1894, S.S. "Arawa", 12¢ blue, "SPECIMEN" overprint (Scott 78S), positions R32-R35/R37-R40, horizontal block of 8, o.g., never hinged, pristine block looking like it was freshly broken from the sheet, sound with angled overprint in red; positions penciled on gum, Very Fine, unlisted in Scott, with 2008 P.F. certificate. Estimate \$500 - 750



3546

- 3544 ★★田** 1894, S.S. "Arawa", 12¢ blue (Scott 78), full left pane of 50, o.g., never hinged, Post Office fresh with full margins top, left and bottom, sound with four imprints, Very Fine. Scott \$1,875 as singles. (photo on web site) Estimate \$2,000 - 3,000

- 3545 ★★田** 1894, President Sanford B. Dole, 25¢ deep blue (Scott 79), full right pane of 50, o.g., never hinged, fresh-faced with immense color depth and clean detail, imprints top and bottom; vertical gum crease through column 8; natural gum skips positions 9, 10 & 50 noted for accuracy, Fine to Very Fine. Scott \$2,375 as singles. (photo on web site) Estimate \$2,000 - 3,000

- 3546 S★★田** 1899, Coat of Arms, 1¢ dark green, "SPECIMEN" overprint (Scott 80S), positions LL5-LR1/LL10-LR6, gutter block of 4, o.g., never hinged, an immaculate positional, with proof-like color, angled red overprint, and security punch on each stamp; positions penciled on gum, Very Fine, unlisted in Scott, with 2008 P.F. certificate. Estimate \$500 - 750

- 3547 ★★田** 1899, Coat of Arms, 1¢ dark green (Scott 80), full pane of 50, o.g., never hinged, Post Office fresh with crisp detail, imprints at top and bottom; spots of gum loss positions 21-23, 25 and 27-28 noted for accuracy, Very Fine regardless. Scott \$225 as singles. (photo on web site) Estimate \$400 - 600



- 3548 ★★田 1899, View of Honolulu, 2¢ rose (Scott 81), full right pane of 50, o.g., never hinged, fresh and clean with sound perforations, imprints at top and bottom, and pristine gum, Very Fine. Scott \$175 as singles. (photo on web site) Estimate \$300 - 400
- 3549 ★★田 1899, View of Honolulu, 2¢ rose (Scott 81), full right pane of 50, o.g., never hinged, fresh with enticing color, imprints at top and bottom; couple light separations, gum loss positions 16, 21 & 46, Fine to Very Fine. Scott \$175 as singles. (photo on web site) Estimate \$300 - 400
- 3550 ★★田 1899, View of Honolulu, 2¢ salmon (Scott 81a), full left pane of 50, o.g., never hinged, lovely shade with deep, rich color, sound with imprints at top and bottom; a couple toned spots on gum noted for accuracy, Very Fine. Scott \$175 as singles. (photo on web site) Estimate \$300 - 400
- 3551 ★★田 1899, Statue of Kamehameha I, 5¢ blue (Scott 82), full right pane of 50, o.g., never hinged, face-fresh with deep color on white paper, imprints top and bottom; couple toned spots on gum noted for accuracy, Fine. Scott \$1,000 as singles. (photo on web site) Estimate \$1,000 - 1,500



- 3552 ★ Revenue, 1894, 25¢ violet brown (Scott R10), part o.g., fresh with crisp detail in solid color, sound and nicely centered, Very Fine. Scott \$1,300. Estimate \$750 - 1,000
- 3553 S★★ Revenue, 1913, 50¢ yellow orange, “SPECIMEN” overprint in blue (Scott R13S), o.g., never hinged, fresh with clean color, strong overprint and security punch at lower right; position 56 penciled on gum, Very Fine amid tight margins, not listed in Scott. Estimate \$300 - 400

## KAHULUI RAILROAD

- 3554 (★)田 Kahului Railroad, 1894, 6¢ red, full pane of 50, without gum as issued, with crisp detail in alluring color, paper fresh with perforations intact; damage to one selvage tab on right, Fine to Very Fine. Meyer-Harris 152. (photo on web site) Estimate \$1,000 - 1,500
- 3555 (★)田 Kahului Railroad, 1894, 18¢ black, full pane of 50, without gum as issued, Post Office fresh with proof-like detail on bright paper, sound with all perforations intact, Fine to Very Fine. Meyer-Harris 154. (photo on web site) Estimate \$1,000 - 1,500

## PHILIPPINES

- 3556 ★★ 1904, 6¢ brownish lake (Scott 231), o.g., never hinged, Very Fine to Extremely Fine, with photocopy of 2022 P.F. certificate for block. Scott \$190 for hinged. Estimate \$300 - 400
- 3557 ★★ 1904, \$2 dark blue (Scott 238), o.g., never hinged, sound and Post Office fresh with crisp detail in bold color, nearly Very Fine, with 1996 P.F. certificate for block of four, this position 4. Scott \$1,500. Estimate \$1,000 - 1,500
- 3558 ★★ 1904, \$5 dark green (Scott 239), o.g., never hinged, a striking example with proof-like color and impression, with pristine, bright gum, Very Fine, with 2011 P.S.A.G. certificate. Scott \$1,800. Estimate \$1,200 - 1,800



3559



3560



3562

**3559 ★★/★田** 1931, 4p blue & 10p green imperforate (Scott 352-353), blocks of 4 with plate numbers, o.g. (top pair of 4p & bottom pair of 10p never hinged), large margins, fresh and Very Fine. Scott \$1,410+. Estimate \$500 - 750

**3560 ★田** Official, 1944, 10c rose carmine, handstamped "VICTORY" in violet (Scott O41), a fresh, well centered block of 10, o.g. stuck to waxed paper interleaving; straight edges at the top and left, two small nicks at the left edge affecting two stamps, otherwise Fine to Very Fine. A very rare multiple, each signed Bloch, 1977 Friedl Committee certificate. Scott \$5,200. Estimate \$1,000 - 1,500

**3561** Philippines, Sample Stamp & Specimen Post Card Trio, 1900-1940s, lot of 3 items, includes an imperforate pane of 12 ABN "Experiment - Specimen" Stamps in black, each with POC and Red Specimen overprints; and, 2 Philippine Post Card Specimens, both are 2 centavos, red with portrait of Dr. Jose Rizal, Both with Punched out "SPECIMEN ABN Co" in middle, one on slightly yellower paper than the other, all are in XF to Uncirculated condition (3). (photo on web site) Estimate \$300 - 400

## RYUKYU ISLANDS

**3562 (★)** 1958, U.S. Currency Provisional, 1¢ yellow green, imperf between (Scott 45a), without gum as issued, two horizontal pairs in Post Office fresh and bright block of four, Extremely Fine. J.S.C.A. 45 var. Scott \$400. Estimate \$200 - 300

Kelleher offers **telephone bidding** during the auction for clients on a priority basis, so please call us to arrange for phone bidding as soon as possible.

## UNITED NATIONS



3563

3563 ★★

**Error Sheet of 10 with both #884 37¢ instead of 80¢ (Scott 884b), o.g., never hinged, pristine, as fresh as the day it was printed, Extremely Fine in every respect. Scott \$3,250.** Estimate \$1,500 - 2,000

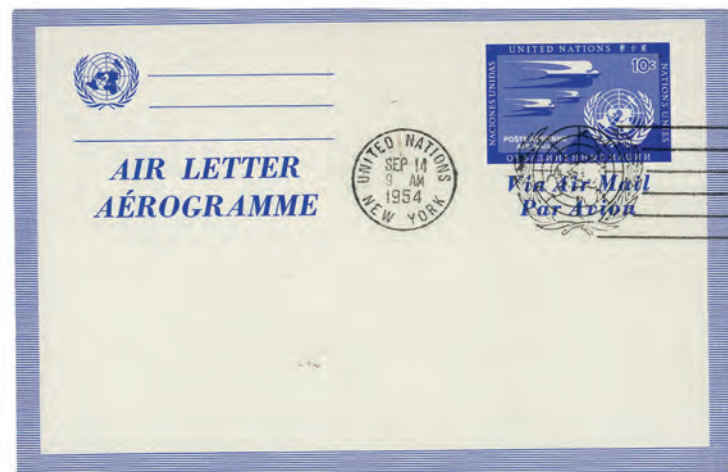

3564

3564 ☒

**10¢ Aerogramme FDC Sept. 14, 1954 (Scott UC2), folded into letter size and unaddressed, canceled by "United Nations New York Sept. 14, 1954" UN cancel, Extremely Fine, this is the scarcest of all United Nations First Day Covers with no contemporary cachets made.** Estimate \$750 - 1,000

Basically unannounced and without a first day of issue ceremony, only a few dozen first day covers were prepared for this issue for the UN archives, and each of these had a cancel in the same location as this example and had a small piece of cellophane tape to hold the top backflap in place. Upon discovery by the philatelic community, the clerk prepared additional FDCs and these can be identified by the cancel applied closer to the top of the aerogramme and the lack of cellophane tape on the reverse

## THE END OF THE SALE



# Kelleher Auctions

WORLD RENOWNED PUBLIC AUCTIONS SINCE 1885 • ONLINE AUCTIONS • MANY PERSONALIZED SERVICES

## You Deserve More and Kelleher Delivers More!

- **More individual lots sold** - over 25,000 in 2023
- **More frequent auction sales** - over 75 auctions per year
- **More images provided per lot**
  - over million frames of videos, individual pdfs and jpegs/tiffs
- **More buyers on our list**
  - over 30,000 clients from more than 100 different countries
- **More live bidding** - 1000s of registered live bidders
- **More consignors** - over 600 served in 2023

**US & Worldwide Coins and Banknotes  
Including  
Baseball Cards & Sports Memorabilia**

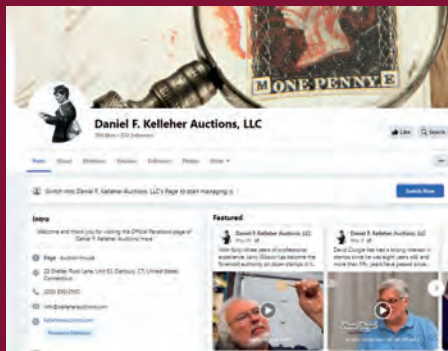

- **More online & social media marketing**- top in our field
- **Award winning Quarterly Magazine**
- **High quality print & digital catalogs**
- **More bidders per lot** - yields the best prices



### More Dedicated Targeted Sales

**Weekly Internet & Public Sales:  
Flagship, Club, Collections,  
Single Owner, Coins and Bank Notes,  
Kelleher & Rogers-Fine Asian Auctions**



### • More Experienced Describing Team

Professional Philatelists combined with over 250 years of experience

**Sell to us for immediate payment or consign for auction**

**Why settle for Less? You deserve More!**

Contact Kelleher today to **RECEIVE THE MOST** for your collection.



*Daniel F. Kelleher Auctions*

America's Oldest Philatelic Auction House • Established 1885

Email: [info@kelleherauctions.com](mailto:info@kelleherauctions.com)

22 Shelter Rock Lane • Unit 53 • Danbury, CT 06810

Phone: +203.830.2500 • Toll Free 800.212.2830 • Fax: +203.297.6059



**Weekly Online Sales**  
Serving Philately Worldwide



[www.kelleherauctions.com](http://www.kelleherauctions.com)

**NOTE:** Limits of less than \$200 are respectfully declined.





# CONDITIONS OF SALE - Public Auction

THE PLACING OF A BID SHALL CONSTITUTE ACCEPTANCE OF THESE CONDITIONS OF SALE BETWEEN BIDDER AND DANIEL F. KELLEHER AUCTIONS, LLC ("KELLEHER")

## BIDDING

1. Unless announced otherwise by the auctioneer, all bids are per lot, as numbered in the printed Catalogue. Kelleher, as agent for the consignor or vendor, shall regulate the bidding and shall determine the manner in which the bidding shall be conducted. Kelleher reserves the right to withdraw any lot prior to sale (without liability to any potential purchaser or agent), to re-offer any withdrawn lot, to divide a lot or to group two or more lots belonging to the same consignor or vendor, and to refuse any bid believed not made in good faith. Estimates of sales prices contained in the printed Catalogue reflect the best judgment of Kelleher and are not minimum or upset prices.

2. (a) Bids shall be made in the steps set forth on the bidding page for increments. (b) The highest bid acknowledged by the auctioneer shall prevail. Should a dispute arise between bidders (including a dispute between a floor or internet bidder and the auctioneer acting on behalf of a mail bidder, consignor or vendor, the auctioneer alone shall determine who the successful bidder is and whether to reoffer the lot in dispute. Should a dispute arise after the sale, the auctioneer's sale records shall be conclusive. On all lots sold, a commission of 20% \* on the hammer price is payable by the buyer to the auctioneer together with any sales and use tax or customs duties. (c) Lots may be re-opened as necessary to accommodate connectivity issues or incorrect bids.

3. (a) The auctioneer reserves the right to bid on behalf of clients (and consignors or vendors) but shall not be liable for errors and omissions in executing instructions to bid, however received, and whether such errors or omissions be those of the bidder or agent or those of the auctioneer.

(b) Lots are offered subject to a reserve price. The auctioneer will implement such reserve price by bidding on behalf of the consignor/ vendor. (c) It may also be assumed that all consignors have been advanced monies against the sale of their consigned material and Kelleher therefore has a security interest in the consigned material over and above the normal auction commission.

(d) Purchases made by a consignor or vendor or his agent on his own lots shall be considered as a sale subject to commissions and sales tax as applicable.

(e) Agents are responsible for the payment of the purchase price for all purchases made on behalf of their clients, unless other arrangements with the auctioneer have been confirmed in writing prior to the auction.

## PAYMENT FOR PURCHASES

4. (a) Payment for lots, including those on which opinions are desired (Extensions), shall be as follows:

(b) Floor Bidders. Payment of the purchase price, or such part thereof as Kelleher shall require, shall be made by the purchaser in cash, bank or certified check, credit card, PayPal or in such other manner as Kelleher may determine. The name and address of the purchaser of each lot shall be given to the auctioneer immediately following the sale of such lot.

(c) Mail/Internet/FAX/Website Bidders. A successful mail bidder will be notified of lots purchased. Before Kelleher will send such lots, payment in full must be received by Kelleher within three (3) business days of receipt of the aforesaid notification by the mail bidder. However, a purchaser known to Kelleher at its option may have purchases delivered or forwarded for immediate payment (by a dollar draft, ACH or wire transfer from a U.S. bank in the case of overseas purchasers). Mailed delivery will be to the address on the bid sheet and proof by Kelleher of receipt of a sending at the advised address shall constitute delivery. This includes disputes for payments made via PayPal and/or credit card. Buyer acknowledges that he/she waives their right to file a dispute in such cases with PayPal or their Credit Card Company. All charges for handling, delivery and insurance obtained by Kelleher on behalf of the purchaser shall be added to the purchase price; a minimum charge of \$20.00 will be made for same.

5. Title shall not pass to the purchaser until full payment has been received by Kelleher as agents for the consignor or vendor.

6. (a) Purchasers agree to pay for lots as specified in Condition of Sale 4 (or as the same may be modified by Condition of Sale 8), and no credit is extended; a late payment charge of 2% per month or fraction thereof shall be added if payment is not made in accordance with the aforesaid conditions.

(b) In the event that a bidder shall fail to comply with these Conditions of Sale ("Non-Complying Bidder"), then, as to any lot with respect to which such failure to comply occurs, Kelleher, may, in its sole discretion, re-offer such lot during the same auction or at an auction at a later time, or by private treaty sale at such time as Kelleher Auctions, in its sole discretion, deems appropriate and the Non-Complying Bidder shall be liable for the deficiency, if any, between the hammer price and the net proceeds of a sale to a subsequent purchaser, whether at auction or by private treaty, as well as for all costs and expenses of both sales, including all other charges due thereunder, including commissions with respect to both sales, whether payable to Kelleher or to a third party and all incidental damages. It shall be in Kelleher's sole discretion to determine whether to re-offer the lot theretofore hammered-down to a Non-Complying Bidder at the same auction, or by private treaty in due course, or at a subsequent auction conducted by Kelleher. In no event shall any surplus arising from the sale of a re-offered lot be payable to a Non-Complying Bidder.

(c) A defaulting purchaser shall be deemed to have granted Kelleher a security interest in property in Kelleher's possession owned by such purchaser. Kelleher shall have all of the rights afforded a purchase money secured party under the Connecticut Uniform Commercial Code (UCC) with respect to such property and may apply against such obligations all monies held or received by it for the account of, or due from Kelleher to such purchaser. Kelleher is authorized to file a Financing Statement in order to perfect its rights as a secured party.

(d) If Kelleher takes any legal steps to secure payment of a delinquent account, the defaulting purchaser shall be liable for all legal and other expenses incurred by Kelleher to secure such payment, including but not limited to a reasonable allowance for attorneys' fees. For purposes of this paragraph, the term legal steps shall be deemed to include any and all consultation by Kelleher with its attorneys with respect to all matters arising out of a delinquent account.

(e) Unless otherwise acceptable to Kelleher, payment is to be made only in the form of cash, bank check or certified check, personal check (which must clear prior to delivery of lots), credit card (AMEX, Visa, MasterCard and Discover), PayPal or a bank ACH or wire transfer. Payments made by credit card are accepted as a courtesy without surcharge.

## WIRING INSTRUCTIONS:

Please contact us for our wiring instructions.

## EXHIBITION AND INSPECTION OF LOTS; QUALITY AND AUTHENTICITY

7. (a) See viewing schedule for on-premises viewing and please note that we are a certified State of CT, COVID-19 compliant business. As the guidance and rules change, please refer to the CT.GOV

or CDC.GOV websites. Ample opportunity is given for on premises inspection prior to the auction date, by appointment only, and upon written request and at Kelleher's discretion. Live video viewing is also available, please contact our offices to arrange same, at least one week prior to the sale date.

(b) Each lot is sold as genuine and correctly described, based on individual description as modified by any specific notations in this Catalogue or as announced at the time of sale.

(c) Quality. Any lot which a purchaser considers to be incorrectly described and was not examined by the bidder or his agent prior to the sale, may be returned to Kelleher within two weeks of its receipt by such purchaser ("Returning Purchaser"), provided, however, that the same is received by Kelleher within four weeks of the date of the auction and in its original packaging; however, Kelleher may, in its discretion, refuse acceptance of such returned lot. If an opinion of a mutually acceptable authority is desired (Extension), the period of time within which a lot must be received by Kelleher will be extended in accordance with Condition of Sale 7(g). In the event that a dispute cannot be resolved by reference to a mutually acceptable authority, and Kelleher thereupon undertakes to re-offer the lot with a description identical to the description disputed, the Returning Purchaser shall be liable for the deficiency, if any, between the proceeds of the sale to the Returning Purchaser and the proceeds of a sale to a subsequent purchaser, as well as for all costs and expenses of the re-sale, including commission, and all incidental damages. Any lot, the description of which is disputed, must be returned intact and in the original packaging and in the condition received (unaltered) by the purchaser. The following lots are not returnable except at the discretion of Kelleher: (i) lots from purchasers who attended the exhibition of the lots; (ii) lots examined by postal viewers; (iii) lots on account of their appearance, if they are illustrated in this Catalogue or online; (iv) lots described as having repairs, defects or faults for any reason. (v) lots containing more than ten (10) items. (d) Authenticity. Any lot which is declared other than genuine by a mutually recognized authority is returnable, provided such lot is received by Kelleher within four weeks of the date of the auction. Proof that a mutually acceptable authority declines to express an opinion is not grounds for the return of a lot. (e) Expenses incurred by a purchaser in the submission and the return of a lot under Conditions of Sale 7 is not subject to refund. (f) Numerical grading is subjective and is based upon the condition of each issue. Lots may not be returned if a third party grades a stamp at lower than our grade. (g) Lots with existing certificates from the Philatelic Foundation (PF) or Professional Stamp Experts (PSE), British Philatelic Association (BPA), Royal Philatelic Society (London) (RPSL) and Australia (RPSA), Vincent Graves Greene Foundation (VGG) or any other expertizing authority as recognized by the International Association of Philatelic Experts (AIPE), for items within their specialty and dated within the last seven (7) years from the date of sale, will be offered and sold on an "as-is" basis and as so stated on the certificate. Such lots may not be returned for any reason, including but not limited to a contrary verbal or written opinion or certificate.

## SALES TAX/CUSTOMS DUTIES

8. Unless presentation of satisfactory proof that it is exempted by law, a purchaser shall pay to Kelleher the compensating Sales and/or use taxes of any State claiming jurisdiction, which is being collected, reported and remitted to said State, based upon the Supreme Court Wayfair legislation enacted June, 2018. Buyers outside the U.S. are responsible for all customs duties. A purchaser shall indemnify Kelleher and hold it harmless of and from any claims of any jurisdiction for sales taxes relating to the purchase of articles at the auction, whenever the same may arise.

## APPLICABLE LAW, JURISDICTION, ETC.

9. All matters arising out of this auction shall be governed by the laws of the State of Connecticut without giving effect to the choice of law principles thereof.

## ARBITRATION

10. Any controversy or claim arising out of or relating to this auction shall be settled by arbitration in the City of New York, State of New York in accordance with the Rules of the American Arbitration Association and judgment upon the award rendered by the Arbitrator or Arbitrators may be entered in any Court having jurisdiction.

## JURISDICTION AND VENUE OF ACTIONS

11. The purchaser at this auction (a) consents and submits to the jurisdiction of the Courts of the State of Connecticut and of the Courts of the United States for a judicial district within the territorial limits of the State of Connecticut for all matters arising out of this auction sale, including, without limitation, any action or proceeding instituted for the enforcement of any right, remedy, obligation and liability arising under or by reason thereof; and (b) consents and submits to the venue of such action or proceeding in the City of Danbury, County of Fairfield, State of Connecticut (or such judicial district of a Court of the United States as shall include the same, and (c) further consents that service of process in any action relating thereto may be effected by registered mail, return receipt requested address to the purchase at the address given to the auctioneer at the time of the sale.

## BIDDING STEPS

12. Bidding Steps (Increments) are as published; bids made out of increment will be reduced to the next increment. Example: \$603 bid will be reduced to \$600, etc. "Split" or "Slice" bids are not accepted.

## BIDS BY TELEPHONE

(a) Must be confirmed in writing unless waived by the auctioneer. (b) Any errors are the responsibility of the bidder. (c) No bids accepted less than 1 hour before the commencement of the sale.

## BIDS BY FAX OR EMAIL

Bids must be received at least 1 hour before sale commences — be sure to use

FAX: (203) 297-6059 or EMAIL: bids@kelleherauctions.com

## PHONE BIDDING DURING THE SALE

Phone bidding space is limited and available on a first-come, first served basis. The importance of reserving early cannot be overstated!

Please call us at (203) 830-2500 to reserve your phone bidding space

## STAMP AUCTION NETWORK (SAN)

Live internet bidding. To bid, you must be registered and be approved by both Stamp Auction Network and Kelleher. Please contact us for further instructions or go to [www.stampauctionnetwork.com](http://www.stampauctionnetwork.com) and find the Kelleher link.



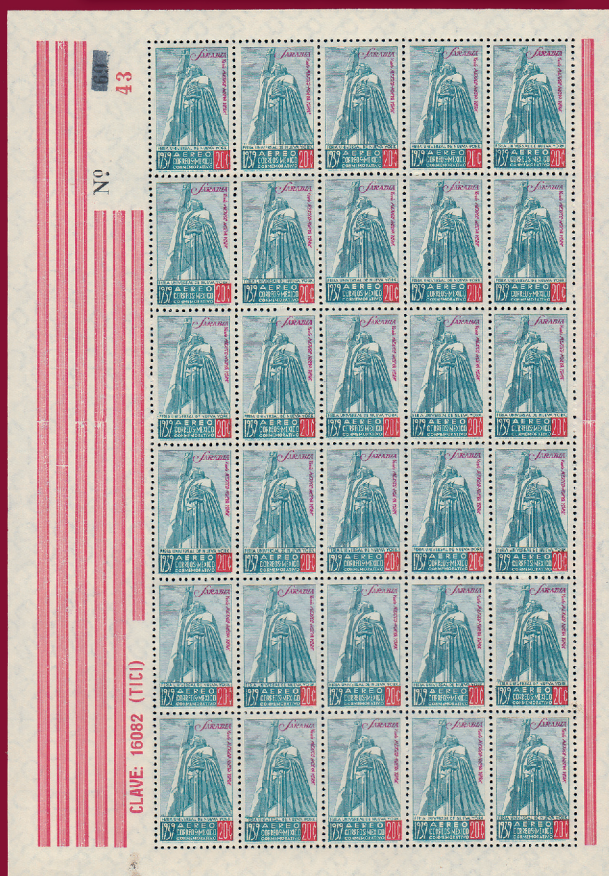
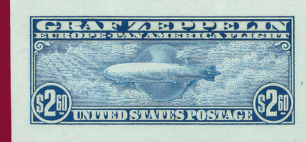

*Daniel F. Kelleher Auctions LLC*  
*America's Oldest Philatelic Auction House, Established 1885*  
 22 SHELTER ROCK LANE, UNIT 53 DANBURY, CT 06810, USA  
 TEL: 203.830.2500 FAX: 203.297.6059 KELLEHERAUCTIONS.COM  
 © COPYRIGHT 2025