

KELLEHER AUCTIONS LLC

William Kinney “Everest” Sale of Graded & Certified US & Possessions



September 9-10, 2025
DANBURY, CT
SALE 818



Kelleher Auctions LLC

Established 1885 **Celebrating 140 Years!**



**Now Featuring Coins, Paper Money,
Sports Cards, Memorabilia and Autographs**



And of course, Stamps & Covers!



David M. Coogle
Co-Chairman

Laurence Gibson
Co-Chairman



**CONTACT US TO
CONSIGN - SELL - OR BUY**



Eric Roth
VP Consignments
and Collections
203.830.2500 ext 500
Eroth@KelleherAuctions.com



Bob Prager
Director of Client Relations
203.830.2500 ext 501
bprager@KelleherAuctions.com

22 Shelter Rock Lane • Unit 53 • Danbury, CT 06810
Phone: +203.830.2500 • Toll Free 800.212.2830 • Fax: +203.297.6059



www.kelleherauctions.com

Kelleher Auctions, LLC

Sale No. 818 - Public Auction Sale

To be held at our office:

22 Shelter Rock Lane, Unit 53, Danbury, Connecticut 06810

WILLIAM KINNEY "EVEREST" SALE OF GRADED & CERTIFIED US & POSSESSIONS



September 9-10, 2025

Tuesday, September 9, 2025 - 10:00 A.M.

Session 1 - Lots 1001 - 1496

Wednesday, September 10, 2025 - 10:00 A.M.

Session 2 - Lots 1497 - 1852

Join Our 140th Year Celebration with a Special Referral Program!

We're excited to announce a special referral program in honor of our 140th anniversary. Refer a consignor to us, and if they use our services for a collection valued over \$5,000, you'll receive a \$140 Amazon gift card as a token of our appreciation!

LIMITED ON-SITE VIEWING BY APPOINTMENT ONLY

KELLEHER AUCTIONS, LLC

STAMPS | COINS | SPORTS CARDS | MEMORABILIA

Tel: 203.830.2500 Fax: 203.297.6059

KelleherAuctions.com



KELLEHER AUCTIONS, LLC

STAMPS | COINS | SPORTS CARDS | MEMORABILIA

22 Shelter Rock Lane, Unit 53, Danbury CT 06810
800.212.2830 • 203.830.2500 Tel • 203.297.6059 Fax



David Coogle
CO-CHAIRMAN
dcoogle@
kelleherauctions.com



Larry Gibson
CO-CHAIRMAN
lgibson@
kelleherauctions.com



David Barber
CHIEF OPERATING OFFICER
dbarber@
kelleherauctions.com



Richard LaSalle
PRODUCTION MANAGER
rlasalle@
kelleherauctions.com



Les Boisclair
EXPERT DESCRIBER



Eric Roth
VP COLLECTIONS &
CONSIGNMENTS
eroth@
kelleherauctions.com



Lindsey Zaleski
AUCTION MANAGER
lzaleski@
kelleherauctions.com



Darren Prager
COLLECTABLES
MANAGER
dprager@
kelleherauctions.com



Esther Depelteau
ACCOUNTING



Bob Prager
DIR CLIENT RELATION
bprager@
kelleherauctions.com



Hugh Galford
SENIOR DESCRIBER
hgalford@
kelleherauctions.com



Francis O'Reilly
ACCOUNTING
foreilly@
kelleherauctions.com



Bin Gu
EXECUTIVE ASSIST. TO
AUCTION DEPT.
bgu@
kelleherauctions.com



Jesse Coachman
SHIPPING-FULFILLMENT
jcoachman@
kelleherauctions.com



Max Wender
CONSIGNMENT
MANAGER
mwender@
kelleherauctions.com



Philip Koro
DESCRIBER



Kelly Moen
ACCOUNTING
kmoen@
kelleherauctions.com



Mary O'Hanlon
Administrative Assistant
info@
kelleherauctions.com

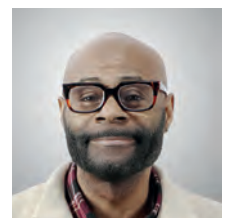

James McCray
SHIPPING-FULFILLMENT
SPECIALIST
shipping@
kelleherauctions.com



Raymond Corriea
IMAGING



Diante Campbell
IMAGING



Betsy Klein
IMAGING



Roger Chia
SHIPPING-FULFILLMENT
MANAGER
rchia@
kelleherauctions.com

Bidders Information

Bid Live
www.stampauctionnetwork.com
 For Phone Bidding call us at 203.830.2500

Bidding Increments:

Bidding shall proceed in accordance with the following schedule:

Up to \$200; increase by \$10	Over \$7,500 to \$15,000; increase by \$500
Over \$200 to \$500; increase by \$25	Over \$15,000 to \$30,000; increase by \$1,000
Over \$500 to \$1,000; increase by \$50	Over \$30,000 to \$70,000; increase by \$2,500
Over \$1,000 to \$3,000; increase by \$100	Over \$70,000 to \$130,000; increase by \$5,000
Over \$3,000 to \$7,500; increase by \$250	Over \$130,000 at discretion of auctioneer.

Symbols Used

★★	Mint Never Hinged	☒	Cover	NYFM	New York Foreign Mail
★	Mint with Gum	○	Used	TC	Trial Color Proof
(★)	Unused, No Gum/Regummed	S	Specimen	SL	Straight Line
R	Reprint	E	Essay	MS	Manuscript
P	Proof	▲	Piece		
o.g.	Original gum	▣	Block		

Gum Categories:	MINT N.H.	ORIGINAL GUM (O.G.)				NO GUM
						
	Mint Never Hinged Free from any disturbance	Lightly Hinged Faint impression of a removed hinge over a small area	Hinge Mark or Remnant Prominent hinged spot; may have part or all of the hinge remaining	Large part o.g. Approximately half or more of the gum intact	Small part o.g. Approximately less than half of the gum intact	No gum Only if issued with gum
Commonly Used Symbol:	★★	★	★	★	★	(★)

Table from the *Scott Specialized Catalogue of United States Stamps & Covers*, ©2020 Amos Media

Grading and Condition

Superb	Extraordinary item in the finest condition.
Extremely Fine (XF)	A stamp or cover of outstanding and exceptional quality.
Very Fine (VF)	Scott Catalog's standard. Stamps will present a nice, balanced appearance. Covers appear new or show only minimal wear.
Fine-Very Fine (F-VF)	Stamp and/or covers are sound. Stamps are fully margined but noticeably off-center. Covers show normal travel wear.
Fine (F)	Sound in all aspects. Perforated stamps will have the perforations clear of the design; imperforate stamps will not be cut into to any significant degree. Covers show extensive wear.
Very Good (VG)	Stamps with imperfect centering, stamps or covers with poor general appearance.

Covers

Minor imperfections are normal for 19th-century envelopes that have been postally transmitted. These include, but are not limited to, nicks, edge or flap tears, or slight reductions; folded letters will often have at least one file fold. Further, covers may have an ordinary stamp with a minor defect. Acceptable forms of conservation include light cleaning and edge mending. These conditions, even if not described, are not grounds for return.

Catalog Values

Unless otherwise noted, the currently available (2025 edition) Scott Catalogue values are quoted in U.S. dollars and rounded to the nearest dollar. Other catalogues are often used for foreign countries or specialized areas as required.

Collection Lots

Please note that **all** collection lots are sold on an "as-is" basis and therefore **not returnable for any reason**. Every attempt has been made to provide an accurate description, and extensive imaging is available on our website. Most collection lots will contain stamps and/or covers with varying imperfections or faults. We strongly suggest that all lots of interest be viewed in advance of the sale.

Please note that late payment for purchases may, at Daniel F. Kelleher's option, be considered just cause to revoke all return privileges.

Featured Biography



William Kinney

A true quality collector, Bill formed a massive holding of over 3000 stamps, multiples, plate blocks, mint sheets and Canadian including extensive imperforate pairs and multiples, each with a certificate and mostly graded.

With an eye towards quality, we present here a selection of his collection which will be offered over the next several sales which will include his creme de la creme of high grade 98, 98J, 100 and 100Js in our Aristocrat's sale later this year.

One of the most prestigious Insurance brokers in the industry, he would use our great hobby to relax and enjoy spending untold hours seeking out the very best. The thrill of the hunt runs deep in his veins and is shown throughout. We are both honored and excited to bring this property to market and trust that you will enjoy as much as we did in compiling it.



View Price Realized for past sales

Daniel F. Kelleher Auctions, LLC

[CONSIGN/SELL](#) [AUCTIONS](#) [MAGAZINES](#) [RESOURCES](#) [ABOUT](#)



Daniel F. Kelleher
Auctions, LLC

Weekly Online Sales
Strong Proven Worldwide

Kelleher & Rogers
Fine Stamp Auctions, Ltd.

Sale 770

Sale 694

Sale 872

Sale 5032

Sale 36

Live Bidding - at Home From Your Computer!

Participate comfortably in Daniel F. Kelleher Auctions from your home or office - Live on the Internet. You hear the auctioneer, you see the current lots, you can bid in real time; it is fast, easy and comfortable.

**BID LIVE AT STAMP AUCTION NETWORK AT NO CHARGE
AFTER REGISTERING WITH KELLEHER AUCTIONS**
<https://www.kelleherauctions.com/how-to-bid/>

What do I need to do to be able to bid in this sale LIVE at StampAuctionNetwork?

For clients already registered with Both Kelleher and SAN

Log into StampAuctionNetwork <http://stampauctionnetwork.com/LoginNew.cfm>

I am a Current SAN client but not registered with Kelleher

Update your registration page after logging in at: http://stampauctionnetwork.com/Edit_ureg.cfm, select Kelleher from the choices underlined and press the **Update Registration** button to submit. This will send your request to the Kelleher Team for approval.

I am Currently a Kelleher Client but am NOT registered with Stamp Auction Network

You will have received an invitation to join Kelleher at SAN with a temporary username and password.
Follow the instructions or contact Kelleher.

I am a new client to Kelleher and SAN

Go to: www.kelleherauctions.com and select "AUCTIONS" from the main menu.

Under "MEMBERSHIP" select "REGISTER" complete the form (red highlighted areas mandatory) agree to the terms of sale and submit registration. A Kelleher team member will review and approve or ask for additional information.

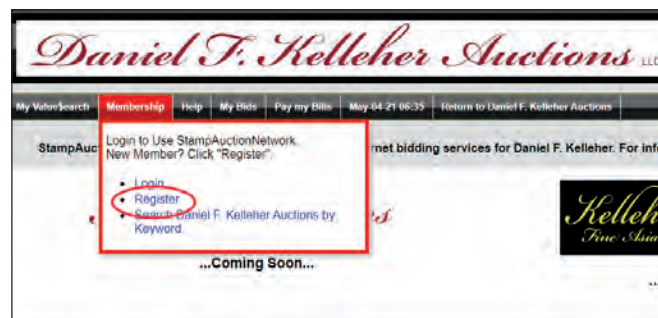
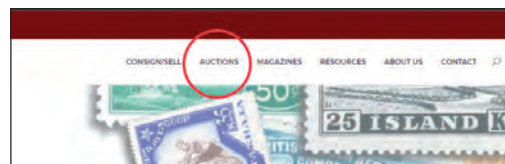

Kelleher Auctions Powered by

**StampAuction
NETWORK**

PLEASE NOTE:

Bidder approval in advance of the sale is required

Auctions  *Kelleher*
Daniel F. Kelleher Auctions, LLC

Table of Contents

Session 1, September 9, 2025

United States

Postmasters, Provisionals	1001-1002
1847 Issue	1003-1008
1875 Reproductions of the 1847 Issue	1009-1010
1851 Issue	1011-1013
1857 Issue	1014-1020
1875 Reprints of the 1857 Issue	1021-1026
1861 Premiere Gravures	1027
1861-1866 Issue	1028-1032
1867 Grilled Issue	1033-1034
1869 Pictorial Issue	1035-1038
1875 Re-issue of the 1869 Pictorial Issue	1039-1040
1870-1871 NBNC Issue, H Grill	1041-1043
1870-1871 NBNC Issue, without grill	1044-1045
1873 Continental Bank Note Co. Issue, white wove... ..	1046
1879 ABNC Issue, soft paper	1047-1051
1881-1882 ABNC Issue, re-engraved	1052-1063
1887 ABNC Issue	1064-1072
1890-1893 Small Bank Notes Issue	1073-1080
1893 Columbian Issue	1081-1111
1894 First Bureau Issue, Unwatermarked	1112-1123
1895 First Bureau Issue, Watermarked	1124-1144
1898 First Bureau Issue, UPU colors	1145-1151
1898 Trans-Mississippi Issue	1152-1166
1901 Pan-American Issue	1167-1178
1902-1908 Second Bureau Issue	1179-1200
1904 Louisiana Purchase Issue	1201-1210
1907 Jamestown Issue	1211-1212
1908-1909 WF Issue, DL wmk, perf 12	1213-1220
1908-1909 WF Issue, DL wmk, imperf	1221
1908-1910 WF Issue, DL wmk, perf 12 coils	1222-1224
1909 WF Issue, Bluish Paper	1225-1230
1909 Commemorative Issues	1231
1910-1911 WF Issue, SL wmk, perf 12	1232-1236
1910-1911 WF Issue, SL wmk, perf 12 coils	1237-1238
1910-1913 WF Issue, SL wmk, perf 8½ coils	1239-1240
1913-1915 Panama-Pacific Issue	1241-1250
1912-1914 WF Issue, SL wmk, perf 12	1251-1261
1912 WF Issue, DL wmk, perf 12	1262
1913-1915 WF Issue, SL wmk, perf 10	1263-1270
1914 WF Issue, SL wmk, perf 10 coils	1271-1272
1914-1916 WF Iss., SL wmk, perf 10 rot coils	1273-1274
1914 WF Issue, SL wmk, imperf, rotary coil	1275-1277
1915 WF Issue, DL wmk, perf 10	1278-1279
1915 WF Issue, SL wmk, perf 11	1280-1282
1916-1917 WF Issue, flat plte, unwmk, perf 10	1283-1295
1916-1917 WF Issue, flat plte, unwmk, imperf	1296-1299
1916-1922 WF Issue, rot, unwmk, prf 10 coil	1300-1305
1917-1919 WF Issue, flat plate, unwmk, prf 11	1306-1352
1917 WF Issue, flat plate, DL wmk, perf 11	1353
1918 WF Issue, flat plate, perf 11	1354-1358
1918-1920 WF Issue, offset, perf 11	1359-1372
1918-1920 WF Issue, offset, imperf	1373-1377
1919 WF Issue, offset, perf 12½	1378-1380
1919 Victory Issue	1381-1384
1919-1920 WF Issue, rotary coil waste, cmp prf	1385-1391

1921 WF Issue, rotary coil waste, perf 10	1392-
1922 WF Issue, rotary sheet waste, perf 11	1393
1921 WF Issue, rotary coil waste, perf 11	1394
1920 WF Issue, flat plate, perf 11	1395-1398
1920 Pilgrim Tercentenary Issue	1399-1402
1922-1929 Fourth Bureau Issue	1403-1485
1923 Harding Memorial Issue	1486-1489
1924 Huguenot-Walloon Tercentenary Issue	1490-1492
1925 Lexington-Concord Sesquicentenary Issue	1493
1925 Norse-American Issue	1494-1496

Session 2, September 10, 2025

1925-1929 Issues	1497-1525
1929 Kansas-Nebraska Issue	1526-1555
1929-1937 Issues	1556-1596
1938-1954 Presidential Series	1597-1610
1938-Present Issues	1611-1629
Airmail	1630-1665
Airmail Special Delivery	1666
Special Delivery	1667-1692
Registration	1693-1694
Postage Due	1695-1709
U.S. Postal Agency in China	1710-1729
Official	1730-1736
Newspaper	1737-1749
Parcel Post	1750-1761
Special Handling	1762
Local	1763
Revenue	
- First to Third Issues	1764-1767
- Wines	1768-1772
- Narcotic Tax	1773
- Motor Vehicle Use	1774-1775
Hunting Permit	
- Duck Stamps	1776-1781
Tax Paid	
- Manufactured Tobacco	1782
Savings	
- Postal Savings	1783
- Savings	1784-1787
- War Savings	1788
Essays & Proofs	
- Printers' Samples	1789
Confederate States	
General Issues	1790
United States Possessions	
Canal Zone	1791-1817
Hawaii	1818-1832
Philippines	1833-1851
Puerto Rico	1852



Session 1

Sale 818

Tuesday, September 9, 2025

Beginning at 10 A.M.

At our offices in Danbury, CT

Lots 1001-1496



WILLIAM KINNEY "EVEREST" SALE OF GRADED & CERTIFIED US & POSSESSIONS

UNITED STATES POSTMASTERS' PROVISIONALS

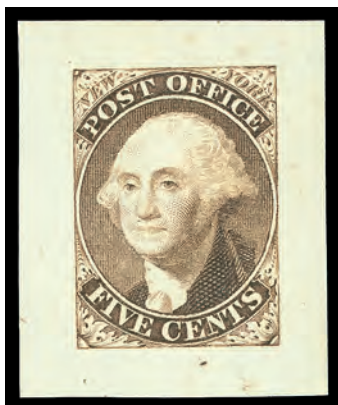

1001

- 1001 P New York, N.Y., 1845, 5¢ dull dark brown, trial color small die proof on bond paper (Scott 9X1TC2s), large margins all around, deep rich color, the SMQ doesn't currently list this issue, without gum as issued, Extremely Fine to Superb, with 2018 P.S.E. certificate graded XF-SUP 95. Scott \$250. Estimate \$200 - 300



1002

- 1002 (★)田 Providence, R.I., 1898 reprint, 5¢ gray black and 10¢ gray black, se-tenant, reprint (Scott 10X2aR), complete sheet of 12, without gum as issued, fresh as the day it was printed, sound with clean impression, "BOGERT/DURBIN" printed on reverse, Very Fine. Scott \$1,250. Estimate \$1,000 - 1,500



1847 ISSUE



1003

1003 ○

1847, 5¢ red brown (Scott 1), fresh with subdued color and near-maximal red numeral "19" cancel; tiny thin spot at center, otherwise Fine to Very Fine, with 2001 P.F. certificate. Scott \$525. Estimate \$250 - 350

1004 ○

1847, 5¢ red brown (Scott 1), horizontal pair, with enticing color and clean impression, with both red grid and manuscript cancels, Fine+, with 2017 P.S.E. certificate. Scott \$500. Estimate \$300 - 400



1004



1005

1005 ○

1847, 5¢ red brown, dot in "S" variety (Scott 1 var.), sound, four-margined example with light red grid cancel not obstructing the dot, Very Fine, with 1987 P.F. and 2018 P.S.E. certificates, the latter graded VF 80. SMQ **VF 80**; \$450. Scott \$500. Estimate \$350 - 500

1006 ○

1847, 5¢ brown (Scott 1 var.), sound with full, balanced margins all around and black grid cancels, Extremely Fine, with 2019 P.S.A.G. certificate graded XF 90 (cancels erroneously called "targets"). SMQ **XF 90**; \$900. Scott \$500. Estimate \$600 - 800



1006



WILLIAM KINNEY "EVEREST" SALE OF GRADED & CERTIFIED US & POSSESSIONS



1007

1007 ○

1847, 5¢ orange brown (Scott 1b), top margin single, lovely positional with bright color and black circular grid cancel, Very Fine, with 2009 P.F. certificate. Scott \$750. Estimate \$500 - 750

1008 ○

1847, 10¢ black (Scott 2), sound with clear to oversized margins all around, lightly cancelled by red circular grid, Very Fine, with 2008 P.S.E. certificate. Scott \$850. Estimate \$600 - 800



1008



1009

1009 (★)

1847 (1875 Reproduction), 5¢ red brown (Scott 3), without gum as issued, Post Office fresh with rich color and clear detail, sound with full margins nicely balanced, Extremely Fine, with 2018 Crowe certificate graded XF 90. SMQ XF 90; \$1,400. Scott \$1,000. Estimate \$1,200 - 1,500

1010 (★)

1847 (1875 Reproduction), 10¢ black (Scott 4), without gum as issued, Post Office fresh four-margined example with outstanding color and clarity, Very Fine. Scott \$1,300. Estimate \$800 - 1,200



1010



1011

1851 ISSUE

1011 ○

1851, 1¢ blue, type III (Scott 8), position 61L4, fresh and sound with three full to large margins (capturing bottom of stamp immediately above), with exceptional color and faint cancel; defining type characteristics missing at bottom, Very Good to Fine, with 2005 A.P.S. and 2019 P.S.E. certificates. Scott \$1,650. Estimate \$350 - 500

1012 ★

1852, 1¢ blue, type IV (Scott 9), position 67R1L (noted in pencil on certificate), disturbed o.g., cleanly printed on like-new paper, sound with margins clear to full except grazed/just in at right, Very Fine, with photocopy of 1983 P.F. certificate for pair, this position 1. Scott \$725. Estimate \$400 - 600



1012



1013

1013 ○

1855, 10¢ green, type II (Scott 14), a gorgeous stamp with massive, balanced margins, bold color and blue town postmarks, Extremely Fine to Superb, with 2014 P.S.E. certificate graded XF-SUP 95. SMQ **XF-SUP 95**; \$650. Scott \$160. Estimate \$500 - 700

Kelleher offers **telephone bidding** during the auction for clients on a priority basis, so please call us to arrange for phone bidding as soon as possible.



WILLIAM KINNEY "EVEREST" SALE OF GRADED & CERTIFIED US & POSSESSIONS

1857 ISSUE



1014



1015



1016

1014 (★)田

1861, 1¢ blue, types I & II (Scott 18,20), positions 66-67/76-77/86-87/96-97L12, bottom margin vertical block of 8, unused without gum, fresh with robust color, fully visible type characteristics, and sound perforations, the second and bottom rows Type I, others Type II; position 4 with small tear at upper right, position 7 with internal rift near the center, otherwise Very Fine, with 2011 P.F. certificate. Scott \$4,700 as singles. Estimate \$1,500 - 2,000

1015 ★★

1857, 1¢ blue, type V (Scott 24), o.g., never hinged, Post Office fresh with crisp detail in deep color, sound and nicely centered, Fine to Very Fine, with 2023 P.S.E. certificate graded F-VF 75. SMQ **F-VF 75**; \$275. Scott \$140 as o.g. Estimate \$200 - 300

1016 ★★

1857, 3¢ dull red, type III (Scott 26), o.g., never hinged, a gorgeous stamp, with bright color on radiant paper, sound and beautifully centered, Extremely Fine, with 2020 P.S.A.G. certificate graded XF 90. SMQ **XF 90**; \$625. Scott \$65 as hinged. Estimate \$350 - 500



1017

1017 ★田

1857, 3¢ dull red, type III (Scott 26), top left corner margin horizontal block of 30, o.g., hinged, a super survivor with wonderful color, selvage at left and top (reduced), plus gutter snipe at right capturing full guide line; top right stamp with a diagonal crease; several stamps with light soiling not mentioned on accompanying certificate, generally Fine to Very Fine, Scott value as four blocks of four, three strips of three and a single, with 2019 P.S.E. certificate. Scott \$2,975. Estimate \$1,000 - 1,500



1018

1018 ○

1859, 5¢ brown, type I (Scott 29), sound with solid color and crisp detail, double-ring c.d.s.'s, one showing clear 1859 date, Fine to Very Fine, with 2020 P.S.E. certificate graded F-VF 75. SMQ **F-VF 75**; \$275. Scott \$335. Estimate \$200 - 300



1019

1019 ★

1860, 5¢ brown, type II (Scott 30A), o.g., lightly hinged, attractive in bold color and solid centering, Very Fine, with 2019 P.S.E. certificate graded VF 80. SMQ **VF 80**; \$2,250. Scott \$2,250. Estimate \$1,500 - 2,000



1020

1020 ★

1860, 30¢ orange (Scott 38), part o.g. (hinge remnant), fresh with clean centering and strong color; couple shortish perforations noted for accuracy, otherwise Very Fine, with 2000 A.P.S. certificate. Scott \$1,900. Estimate \$750 - 1,000



1021

1021 (★)

1857-60 (1875 Reprint), 1¢ bright blue (Scott 40), without gum as issued, clean with soft color, sound, Fine to Very Fine, *only 3846 sold*, with 2019 P.S.E. certificate. Scott \$650. Estimate \$400 - 600

1875 REPRINTS OF THE 1857 ISSUE



WILLIAM KINNEY "EVEREST" SALE OF GRADED & CERTIFIED US & POSSESSIONS



1022

1022 (★)田

1857-60 (1875 Reprint), 1¢ bright blue (Scott 40), block of 4, without gum as issued, eye-catching block with vivacious color on glowing white paper; horizontal perforations sensibly hinge-reinforced at edges, small toned spot position 4 (neither noted on accompanying certificate), otherwise Very Fine, *only 3846 sold*, with 2019 P.S.E. certificate. Scott \$3,500.
Estimate \$2,500 - 3,500

1023 (★)

1857-60 (1875 Reprint), 3¢ scarlet (Scott 41), without gum as issued, nicely centered in rich color on luminous paper, Fine to Very Fine, *only 479 sold*, with 2022 P.S.E. certificate graded F-VF 75. SMQ **F-VF 75**; \$3,000. Scott \$3,000.
Estimate \$3,000 - 4,000



1023



1024

1024 (★)

1857-60 (1875 Reprint), 5¢ orange brown (Scott 42), without gum as issued, pristine with radiant color on immaculate paper, crisply printed, centered just to bottom, Fine to Very Fine, *only 878 sold*, with 2018 P.S.E. certificate. Scott \$1,400.
Estimate \$800 - 1,200

1025 (★)

1857-60 (1875 Reprint), 24¢ blackish violet (Scott 45), without gum as issued, a striking example with exceptional color, clarity and centering, all on like-new bright white paper, Very Fine to Extremely Fine, *only 479 sold*, with 1990 A.P.S. certificate. Scott \$3,250.
Estimate \$3,000 - 4,000

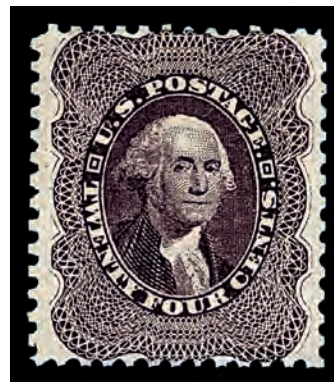

1025



1026

1026 (★)

1857-60 (1875 Reprint), 30¢ yellow orange (Scott 46), without gum as issued, pristine and sound in unadulterated color on bright white paper, Very Fine, *only 480 sold*, with 2017 P.F. certificate. Scott \$3,250. Estimate \$2,000 - 3,000

1861 PREMIERE GRAVURES

1027 ★★

1861, 3¢ brown rose, First Design (Scott 56), now catalogued as #65-E15h, bottom margin single, o.g., stamps never hinged, hinged in selvage only, Post Office fresh with bold color and clean impression; bright and sound, Very Fine, with 2017 P.S.A.G. certificate. Scott \$550. Estimate \$400 - 600



1027



1028

1861-1866 ISSUE

1028 ★★

1861, 3¢ rose pink (Scott 64b), top margin single, o.g., never hinged, fresh with clean impression and color; a couple separations at left, Fine, with 2017 P.S.E. certificate. Scott \$800 for o.g. Estimate \$250 - 350

1029 ★

1861, 3¢ rose (Scott 65), o.g., lightly hinged, Post Office fresh with bright color and outstanding centering, Extremely Fine, with 2017 P.F. certificate graded XF 90. SMQ XF 90; \$350. Scott \$125. Estimate \$300 - 400



1029



WILLIAM KINNEY "EVEREST" SALE OF GRADED & CERTIFIED US & POSSESSIONS



1030



1031



1032

1030 ★田

1861, 3c rose (Scott 65), block of 4, o.g., very lightly hinged, fresh with clean color and intact perforations throughout; reperforated at top, Fine to Very Fine, with 2018 P.S.E. certificate. Scott \$700. Estimate \$250 - 350

1031 P

1861, 3c lake, trial color proof on stamp paper, perf'd (Scott 66TC6), top margin vertical pair, o.g., lightly hinged, Post Office fresh with intense color and crisp detail, nicely centered and sound, Very Fine, with 1987 P.F. certificate as #66a. Scott \$4,500. Estimate \$2,000 - 3,000

1032 ★

1863, 2c black (Scott 73), o.g., very lightly hinged, eye-catching with razor-sharp detail in solid color, fresh-faced and nicely centered; minor gum toning spots, nearly Very Fine, with 1976 P.F. and 2004 P.S.E. certificates. Scott \$350. Estimate \$200 - 300

1867 GRILLED ISSUE



1033

1033 ★★/★田

1867, 3c rose, E. grill (Scott 88), horizontal block of 12, an uncommon survivor, with strong color and fully face-visible grills; positions 1-4 and 7-8 lightly hinged, other six never hinged (1 disturbed o.g.) with gum loss in right column, Fine, Scott value as two blocks and four singles o.g., with 2018 P.S.E. certificate. Scott \$16,200. Estimate \$2,500 - 3,500



1034

1034 ○

1867, 30¢ orange, F. grill (Scott 100), fresh and bright with blue target cancel and partial red transit at lower left, all perforations present and full, Fine, with 2017 P.S.E. certificate graded F 70. SMQ **F 70**; \$450. Scott \$1,050. Estimate \$300 - 400

1869 PICTORIAL ISSUE

1035 ○

1869, 12¢ green (Scott 117), a beauty with bold color and, superior centering, and a light cancel not obstructing the vignette, Very Fine to Extremely Fine, with 2011 P.F. certificate graded VF-XF 85. SMQ **VF-XF 85**; \$250. Scott \$130. Estimate \$200 - 300



1035



1036

1036 ○

1869, 15¢ brown & blue, type II, center inverted (Scott 119b), face-fresh with cool color and solid vignette, lightly cancelled with perforations clear of design all around; small repair in top left corner, corner creases at bottom, Fine to Very Fine, with 2022 P.S.E. certificate. Scott \$27,500. Estimate \$7,500 - 10,000

Kelleher offers **telephone bidding** during the auction for clients on a priority basis, so please call us to arrange for phone bidding as soon as possible.



WILLIAM KINNEY "EVEREST" SALE OF GRADED & CERTIFIED US & POSSESSIONS



1037

- 1037 E** 1869, 30¢ Burgoyne essay, in orange (Scott 121-E1a), die on India, die sunk on card, design in pristine color with American Bank Note Company New York imprint below, the India measuring 69 x 50mm, the card 227 x 149mm; card with hinge remnants and minor flaws, otherwise Very Fine, with 2021 P.S.E. certificate. Brazer 121E-Ca. Scott \$800. Estimate \$400 - 600



1038



1039

- 1038 ○** 1869, 30¢ ultramarine & carmine (Scott 121), fresh and bright with subdued colors and a lightly struck circle-of-wedges cancel, all with superior centering, Very Fine to Extremely Fine, with 2018 P.F. certificate graded VF-XF 85. SMQ **VF-XF** 85; \$900. Scott \$450. Estimate \$750 - 900

1875 RE-ISSUE OF THE 1869 PICTORIAL ISSUE

- 1039 (★)** 1869 (1875 Re-issue), 30¢ ultramarine & carmine (Scott 131), unused without gum, fresh and bright with intense colors flawlessly registered, Fine to Very Fine, *only 1535 sold*, with 2016 A.P.S. and 2017 P.S.E. certificates. Scott \$1,100. Estimate \$400 - 600



1040

1040 (★)

1869 (1881-82 Re-issue), 1¢ brown orange (Scott 133a), top right corner margin single, without gum as issued, a gorgeous positional with massive selvage, Post Office fresh with deep color and like-new paper; perforations intact throughout, Very Fine, make room in your album for this one, with 1988 P.F. certificate. Scott \$425. Estimate \$500 - 750

1870-1871 NATIONAL BANK NOTE CO. ISSUE, H GRILL

1041 ○

1870, 6¢ carmine, H. grill, N.B.N.C. printing (Scott 137), an eye-catching jumbo with rich color on fresh paper, sound with cork cancels, Fine, with 2018 P.S.E. certificate graded F 70 J. SMQ **F 70J**; \$325. Scott \$425. Estimate \$200 - 300



1041



1042

1042 ○

1871, 7¢ vermilion, I. grill, N.B.N.C. printing (Scott 138A), fresh with bright, clean color and clear detail, Registered postmarks both face-free, Fine to Very Fine, with 2018 P.S.E. certificate graded F-VF 75. SMQ **F-VF 75**; \$700. Scott \$800. Estimate \$500 - 700

1043 ○

1870, 10¢ brown, H. grill, N.B.N.C. printing (Scott 139), sound with clean detail and attractive color, cancels fully face-free, Very Fine, with 2018 P.S.E. certificate graded VF 80. SMQ **VF 80**; \$700. Scott \$850. Estimate \$500 - 700



1043



WILLIAM KINNEY "EVEREST" SALE
OF GRADED & CERTIFIED US & POSSESSIONS

1870-1871 NATIONAL BANK NOTE CO. ISSUE, WITHOUT GRILL

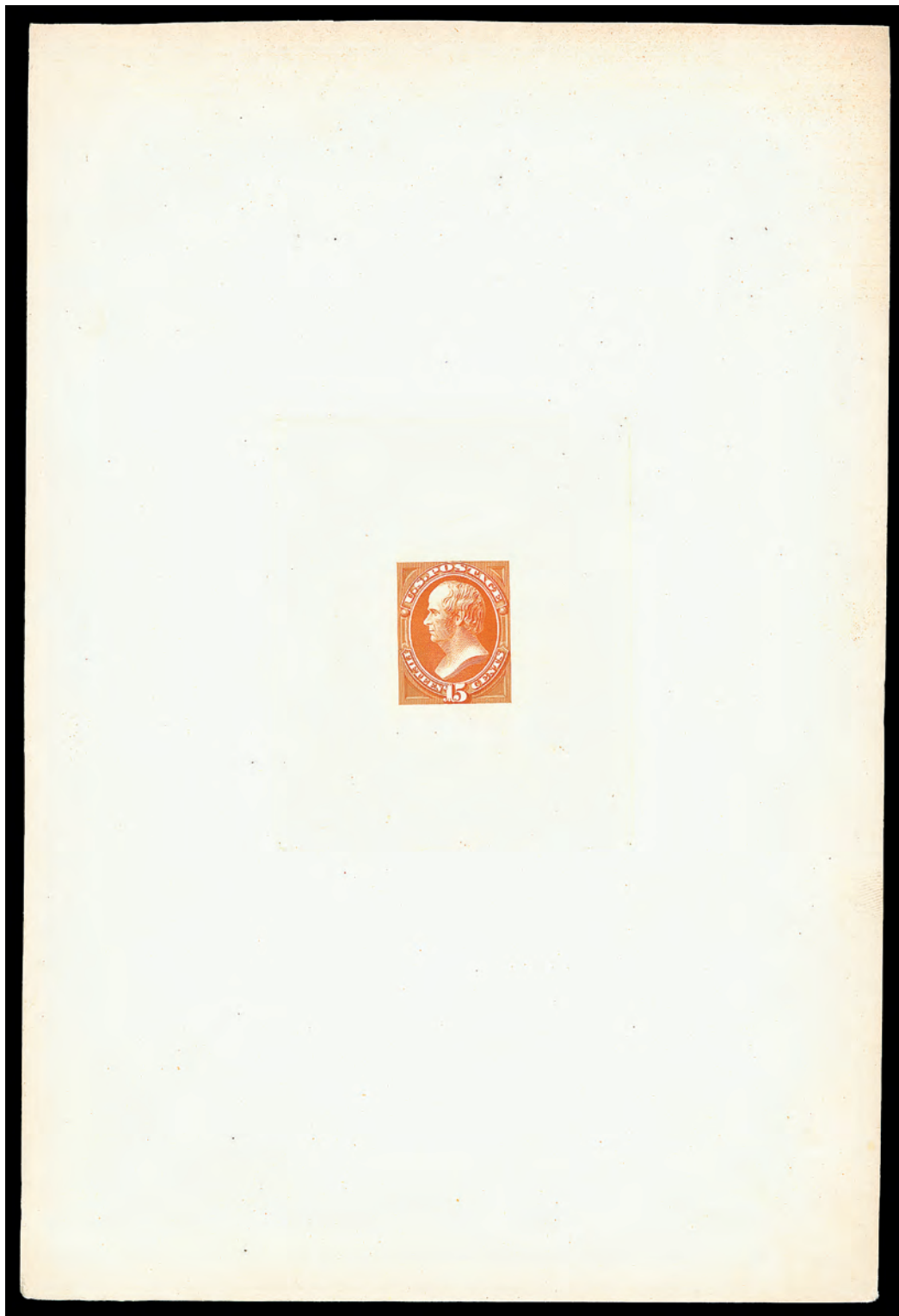

1044

1044 P 1870, 15¢ orange, N.B.N.C. printing, large die proof on India paper (Scott 152P1), sharply struck on 63 x 76mm India die-sunk on 152 x 226mm card; the card with corner creases and edge wear, otherwise Very Fine, with 2021 P.S.E. certificate. Scott \$300. Estimate \$200 - 300



1045

1045 ○

1870, 24¢ purple, without grill, N.B.N.C. printing (Scott 153), pretty stamp with soft color and bright blue cancel, sound with superior centering, Very Fine to Extremely Fine, with 2014 P.F. certificate graded VF-XF 85. SMQ **VF-XF 85**; \$350. Scott \$230. Estimate \$250 - 350

1873 CONTINENTAL BANK NOTE CO. ISSUE, WHITE WOVE

1046 ○

1873, 30¢ gray black, C.B.N.C. printing (Scott 165), a gorgeous stamp, sound and Post Office fresh with outstanding color and clarity, the cork cancel face-free, Extremely Fine, with 2007 P.F. certificate graded XF 90. SMQ **XF 90**; \$275. Scott \$150. Estimate \$200 - 400



1046



1047

1879 AMERICAN BANK NOTE CO. ISSUE, SOFT PAPER

1047 ★★

1879, 2¢ vermilion, A.B.N.C. printing (Scott 183), o.g., never hinged, an attention-grabbing jumbo with radiant color and solid centering; two perforation faults at right (one pulled, one nibbed), otherwise Very Fine, with 2020 P.S.E. certificate. Scott \$370. Estimate \$300 - 400

1048 P

1879, 3¢ ultramarine, A.B.N.C. printing, trial color proof on stamp paper, perf'd (Scott 184TC6a), o.g., hinged, Post Office fresh with alluring color, sound with near-perfect centering, Extremely Fine, with 2021 P.S.E. certificate graded XF 90. SMQ **XF 90**. Scott \$300. Estimate \$400 - 600



1048



WILLIAM KINNEY "EVEREST" SALE OF GRADED & CERTIFIED US & POSSESSIONS



1049

- 1049 ★★/★田 1879, 5¢ blue, A.B.N.C. printing (Scott 185), block of 4, an enticing multiple, cleanly printed in robust color, the left stamps never hinged, the bottom left with *short transfer* at top (listed but unpriced (dashed) variety in Scott); small toned spots, the right stamps with small gum wrinkles, Fine to Very Fine or better individually, with 2018 P.S.E. certificate. Scott \$4,600 as singles.
Estimate \$1,500 - 2,000

1050 ★

1879, 6¢ pink, A.B.N.C. printing (Scott 186), o.g., lightly hinged, sound with pastel color, Very Fine, with 1994 P.F. certificate. Scott \$900. Estimate \$500 - 750



1050



1051

- 1051 ○ 1879, 30¢ full black, A.B.N.C. printing (Scott 190), nearly flawless centering all around, black bullseye cancel, Extremely Fine to Superb, with 2020 P.S.E. certificate graded XF-SUP 95. SMQ XF-SUP 95; \$850. Estimate \$750 - 900

1881-1882 AMERICAN BANK NOTE CO. ISSUE, RE-ENGRAVED

1052 ★★

1882, 5¢ yellow brown (Scott 205), o.g., never hinged, a beauty with strong color and sharp detail, fresh with superior centering; small inking anomaly, Very Fine to Extremely Fine, with 2018 P.S.E. certificate graded VF-XF 85. SMQ VF-XF 85; \$1,400. Scott \$775.
Estimate \$1,200 - 1,500



1052



1053

1053 ★

1882, 6¢ rose, re-engraved (Scott 208), o.g., hinged, a gorgeous stamp with bold color and clean detail, sound and well centered; natural straight edge at right, Very Fine+, with 2018 P.S.E. certificate. Scott \$825. Estimate \$250 - 350

1054 ★★

1882, 6¢ deep brown red, re-engraved (Scott 208a), o.g., never hinged, sound with intense color and clean impression, Fine+, with 1999 P.F. certificate. Scott \$1,900. Estimate \$600 - 800



1054



1055

1055 田

1889, 10¢ brown, overprinted "Sample" (Scott 209SK), block of 4, o.g., hinge remnants, sound with intense color and clean lines; position 1 with small inclusion along perforations, Very Fine to Extremely Fine. Scott \$300 as singles. Estimate \$250 - 350

Kelleher offers **telephone bidding** during the auction for clients on a priority basis, so please call us to arrange for phone bidding as soon as possible.



WILLIAM KINNEY "EVEREST" SALE OF GRADED & CERTIFIED US & POSSESSIONS



1056

1057

- 1056 S 1889, 10¢ green, overprinted "SAMPLE A." (Scott 209SL), bottom margin plate No. 551 strip of 5 with imprint, o.g. (very) lightly hinged, fresh and sound with captivating color and sharp detail; right stamp with tiny pinhole, Fine, a lovely positional, with 2021 P.S.E. certificate. Scott \$375 as singles. Estimate \$250 - 350

- 1057 ★★ 1882, 10¢ brown, re-engraved (Scott 209), o.g., never hinged, cleanly printed in deep color, sound and attractive, Very Fine, with 2020 P.S.A.G. certificate graded VF 80. SMQ VF 80; \$475. Scott \$525. Estimate \$350 - 500



1058

1059

- 1058 ★★ 1883, 2¢ red brown (Scott 210), crisp Post-office freshness, o.g., never hinged, Extremely Fine to Superb, with 2022 P.S.E. certificate graded XF-SUP 95. SMQ XF-SUP 95; \$1,200. Estimate \$1,000 - 1,500

- 1059 S 1889, 4¢ dark brown, overprinted "SAMPLE A." (Scott 211SL), bottom margin plate No. 542 strip of 5 with imprint, o.g., very lightly hinged, fresh-faced with crisp detail, sound with intact perforations throughout; left stamp with small hinge thin, still Fine to Very Fine, with 2021 P.S.E. certificate. Scott \$375 as singles. Estimate \$250 - 350



1060

1060 ★★

1883, 4¢ blue green (Scott 211), o.g., never hinged, Post Office fresh with bold color and sharp detail, Fine, with 2002 P.S.E. certificate. Scott \$750. Estimate \$200 - 300

1061 ★

1883, 2¢ pale red brown, Special Printing (Scott 211B), o.g., very lightly hinged, fresh with bright color and solid centering, Very Fine, with 2019 P.S.E. certificate. Scott \$450. Estimate \$300 - 400



1061



1062

1062 ★★★田

1883, 2¢ pale red brown, Special Printing (Scott 211B), block of 4, sound with all perforations intact, the stamps in bright, clean color with crisp impression; top stamps very lightly hinged (position 1 with penciled mark), bottom stamps never hinged (position 3 with "CHF" handstamp), Very Fine to Extremely Fine, multiples are exceedingly rare in this quality, with 2022 P.F. certificate. Scott \$3,200 as singles. Estimate \$3,000 - 4,000

1063 ★

1883, 2¢ pale red brown, Special Printing, horizontal pair, imperf. between (Scott 211Bc), o.g., lightly hinged, Post Office fresh with enticing color and clarity, sound with superior centering, Very Fine to Extremely Fine, unpriced in SMQ, with 2022 P.S.E. certificate graded VF-XF 85. SMQ VF-XF 85. Scott \$2,250. Estimate \$2,000 - 3,000



1063



WILLIAM KINNEY "EVEREST" SALE OF GRADED & CERTIFIED US & POSSESSIONS

1887 AMERICAN BANK NOTE CO. ISSUE



1064

- 1064 S** 1889, 1¢ ultramarine, overprinted "SAMPLE A." (Scott 212SL), bottom margin plate No. 664 strip of 5 with imprint, o.g., very lightly hinged, fresh and sound with clean impression, Fine to Very Fine, with 2020 P.S.E. certificate. Scott \$375 as singles. Estimate \$250 - 350



1065

- 1065 ★★** 1887, 1¢ ultramarine (Scott 212), o.g., never hinged, sound with bright color and clean lines, Very Fine, with 2015 P.S.E. (photocopy for block of four, this position 3) and 2020 P.S.A.G. certificates, the latter graded VF 80. SMQ **VF 80**; \$300. Scott \$290. Estimate \$200 - 300



1066

- 1066 ★★** 1887, 3¢ vermilion (Scott 214), o.g., never hinged, pristine with deep color and superior centering, Extremely Fine, with 2019 P.S.E. certificate graded XF 90. SMQ **XF 90**; \$475. Scott \$190. Estimate \$350 - 500



1067

- 1067 ★★田** 1887, 3¢ vermilion (Scott 214), bottom margin plate No. 421 block of 12 with imprint, o.g., never hinged, a stunning survivor, Post Office fresh with radiant color and clean detail, surprisingly sound and fault-free, Very Fine, Scott values the plate block of 12 at \$1500 for *hinged*; our value as never hinged plate of 10 plus two singles, with 2004 P.F. certificate. Scott \$3,130. Estimate \$2,000 - 3,000



1068

1068 ★★

1888, 4¢ carmine (Scott 215), o.g., never hinged, attractive with sharp detail and fresh paper; tiny natural inclusion at upper right, Fine to Very Fine, with 2001 P.S.E. certificate. Scott \$525. Estimate \$200 - 300

1069 ★★

1888, 4¢ carmine (Scott 215), horizontal pair, o.g., never hinged, face-fresh with sharp detail and alluring color; tiny thin spots, Very Fine, with 2018 P.S.E. certificate. Scott \$1,050 as singles. Estimate \$250 - 350



1069



1070

1070 ★★/★田

1888, 4¢ carmine (Scott 215), block of 9, fresh with solid perforations and vibrantly rich color; positions 1, 5, 6 and 9 never hinged, Fine to Very Fine, with 2019 P.S.E. certificate. Scott \$3,000 as singles. Estimate \$1,000 - 1,500

1071 ★

1888, 90¢ purple (Scott 218), o.g., very lightly hinged, with clean detail mathematically centered; stamp sunned post-certification, Extremely Fine to Superb, *only five 98s grade higher in PSE's Population Report*, with 2014 P.S.E. certificate graded XF-SUP 95. SMQ **XF-SUP 95**; \$3,500. Scott \$850. Estimate \$2,500 - 3,500



1071



WILLIAM KINNEY "EVEREST" SALE OF GRADED & CERTIFIED US & POSSESSIONS



1072



1073



1074

1072 ★★田

1888, 90¢ purple (Scott 218), block of 4, o.g., never hinged, sound with bold color on fresh paper; position 4 with corner crease at bottom right, Fine, with 2021 P.S.E. certificate. Scott \$11,000 as singles. Estimate \$3,000 - 4,000

1890-1893 SMALL BANK NOTES ISSUE

1073 ★★

1890, 2¢ lake (Scott 219D), bottom margin single with "A", o.g., never hinged, pretty positional with bold color, crisp detail, and immaculate paper, Very Fine, with 2015 P.F. certificate. Scott \$575. Estimate \$350 - 500

1074 ★★田

1890, 2¢ lake (Scott 219D), block of 4, o.g., never hinged, a gorgeous block, sound and fresh with deep, bold color and clean impression, Very Fine to Extremely Fine, with 2020 P.S.E. certificate graded VF-XF 85. SMQ VF-XF 85; \$4,400 as singles. Scott \$2,300 as singles. Estimate \$4,500 - 6,000



1075

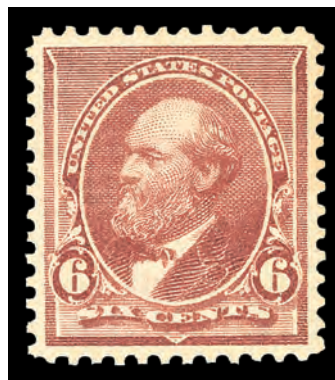

1076

1075 ★★

1890, 2¢ carmine (Scott 220), o.g., never hinged, Post Office fresh with rich, vibrant color on bright white paper, Superb, only five stamps grade thus, with just four higher; in PSE's Population Report, with 2021 P.S.E. certificate graded SUP 98. SMQ SUP 98; \$2,850. Estimate \$3,000 - 4,000

1076 ★★

1890, 6¢ brown red (Scott 224), immaculate new condition, o.g., never hinged, Extremely Fine to Superb, with 2013 P.S.E. certificate graded XF-SUP 95. SMQ XF-SUP 95; \$1,350. Estimate \$1,000 - 1,500

WILLIAM KINNEY "EVEREST" SALE OF GRADED & CERTIFIED US & POSSESSIONS



1077

1077 ★★田

1893, 8¢ lilac (Scott 225), left margin horizontal block of 18, o.g., never hinged, a lovely large multiple, sound with crisp color and detail on fresh paper, Fine to Very Fine or better, with 2018 P.S.E. certificate. Scott \$2,700 as singles. Estimate \$500 - 750



1078

1078 ★★

1890, 10¢ green (Scott 226), o.g., never hinged, an oversized Webster with enticing color, clear detail, and jumbo margins; tiny natural paper inclusion, Very Fine, with 2019 P.S.E. certificate graded F-VF 75J. SMQ **F-VF 75J**; \$400. Scott \$475. Estimate \$300 - 400



1079

1079 ★★

1890, 30¢ black (Scott 228), o.g., never hinged, a grand jumbo with proof-like presentation on pristine paper, Very Fine to Extremely Fine, with 2018 P.S.E. certificate graded VF-XF 85 J. SMQ **VF-XF 85J**; \$1,900. Scott \$900. Estimate \$1,200 - 1,500



1080

1080 ★

1890, 90¢ orange (Scott 229), o.g., hinged, a pretty stamp with captivating color, clearly printed on fresh paper; natural paper inclusion at back of neck, Fine to Very Fine, with 2019 P.S.E. certificate. Scott \$475. Estimate \$250 - 350

Kelleher offers **telephone bidding** during the auction for clients on a priority basis, so please call us to arrange for phone bidding as soon as possible.



WILLIAM KINNEY "EVEREST" SALE OF GRADED & CERTIFIED US & POSSESSIONS

1893 COLUMBIAN ISSUE



1081

1081 ★★

1893, 1¢ Columbian (Scott 230), excellent post-office fresh condition, o.g., never hinged, Extremely Fine to Superb, with 2021 P.S.E. certificate graded XF-SUP 95. SMQ XF-SUP 95; \$300. Estimate \$200 - 300



1082

1082 ★★田

1893, 1¢ Columbian (Scott 230), top left plate No. 197 block of 10 with imprint and "V V", o.g., never hinged, Post Office fresh with rich color and well-defined detail, nicely centered on pristine paper; light natural gum wrinkles; couple sealed perforations at right not mentioned on accompanying certificate, Very Fine, with 2025 P.S.E. certificate. Scott \$1,065 as plate & 2 singles. Estimate \$500 - 750



1083

1083 ★★

1893, 2¢ Columbian (Scott 231), impeccable mint freshness, o.g., never hinged, Extremely Fine to Superb, with 2020 P.S.E. certificate graded XF-SUP 95. SMQ XF-SUP 95; \$350. Estimate \$300 - 400



1084

1084 ★★

1893, 3¢ Columbian (Scott 232), unblemished mint appearance, o.g., never hinged, Extremely Fine to Superb, with 2021 P.F. certificate graded XF-SUP 95. SMQ XF-SUP 95; \$675. Estimate \$600 - 800

WILLIAM KINNEY "EVEREST" SALE OF GRADED & CERTIFIED US & POSSESSIONS



1085

1085 ★★

1893, 4¢ **Columbian** (Scott 233), bottom right corner margin single, o.g., never hinged, a spectacular jumbo made even larger due to being positional, with proof-like color and detail, Extremely Fine to Superb, a beauty making its lofty grade appear to be conservative, with 2016 P.F. certificate graded XF-SUP 95. SMQ **XF-SUP 95J**; \$1,300.
Estimate \$1,000 - 1,500

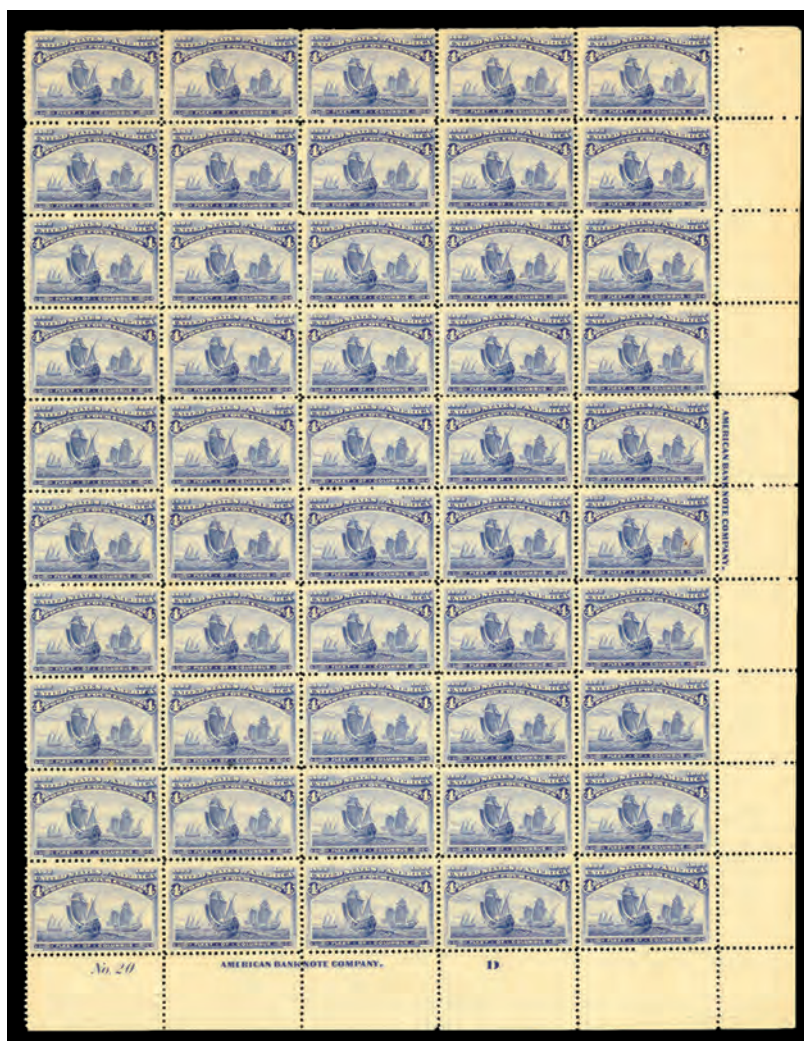

1086

1086 ★★田

1893, 4¢ **Columbian** (Scott 233), bottom right full pane of 50 with plate No. 20, imprint and "D", o.g., never hinged, attractive with crisp color and clean details; tiny faults and minor perforation separations, Fine to Very Fine, with 2024 P.S.E. certificate. Scott \$9,100 as plates & singles.
Estimate \$3,500 - 5,000



WILLIAM KINNEY "EVEREST" SALE OF GRADED & CERTIFIED US & POSSESSIONS



1087

1087 ★

1893, 4c Columbian, blue color error (Scott 233a), o.g., hinged, in unmistakable color with deep lines yielding crisp detail; couple small inclusions/toned spots not noted on accompanying certificates, Fine, with 1953 and 2019 P.F. certificates. Scott \$18,000. Estimate \$6,000 - 8,000

1088 ★★

1893, 5c Columbian (Scott 234), o.g., never hinged, Post Office fresh with immense color depth and mathematical centering, Superb, *only nine stamps grade higher in PSE's Population Report*, with 2006 P.S.E. certificate graded SUP 98. SMQ **SUP 98**; \$2,600. Estimate \$3,000 - 4,000



1088



1089

1089 ○

1893, 5c Columbian (Scott 234), fresh and remarkably sound, beautifully centered in robust color, the cancel as light and unobtrusive as one could ever hope to see, Superb, *a mere eight stamps grade thus, with just three higher, in PSE's Population Report*, with 2012 P.S.E. certificate graded SUP 98. SMQ **SUP 98**; \$800. Estimate \$800 - 1,200

1090 ★★

1893, 6c Columbian (Scott 235), brilliant freshness retained, o.g., never hinged, Extremely Fine to Superb, with 2003 P.S.E. certificate graded XF-SUP 95. SMQ **XF-SUP 95**; \$1,050. Estimate \$1,000 - 1,200



1090

WILLIAM KINNEY "EVEREST" SALE OF GRADED & CERTIFIED US & POSSESSIONS



1091

1091 ★★田

1893, 6¢ Columbian (Scott 235), bottom left full pane of 50 with plate No. 104, imprint and "Z", o.g., never hinged, fresh with exquisite color and clarity, nicely centered throughout; horizontal perforation separations at the right, positions 2-3 with a hinge reinforcement, Very Fine, with 2018 P.S.E. certificate. Scott \$11,900 as plates & singles. Estimate \$3,500 - 5,000



WILLIAM KINNEY "EVEREST" SALE OF GRADED & CERTIFIED US & POSSESSIONS



1092

1092 ★★

1893, 6¢ Columbian, red violet (Scott 235a), perfectly fresh, no blemishes, o.g., never hinged, Extremely Fine to Superb, with 2007 P.F. certificate graded XF-SUP 95. SMQ XF-SUP 95; \$1,100. Estimate \$1,000 - 1,200



1093

1093 ★田

1893, 8¢ Columbian (Scott 236), bottom margin plate No. 132 block of 6 with imprint, disturbed o.g., sound in luxuriant color, with sharp detail and great eye appeal, Very Fine to Extremely Fine, with 2017 P.S.E. certificate. Scott \$1,075. Estimate \$750 - 1,000



1094

1094 ★★

1893, 10¢ Columbian (Scott 237), bottom margin plate No. 100 single, o.g., never hinged, exceptionally bright with refined color and detail, beautifully centered amid jumbo margins, sound with all perforations intact, Extremely Fine to Superb, with 2018 P.S.E. certificate graded XF-SUP 95. SMQ XF-SUP 95J; \$4,750. Estimate \$3,500 - 5,000



1095

1095 ★★田

1893, 10¢ Columbian (Scott 237), block of 4, o.g., never hinged, fresh with crisp detail in cool color, sound on bright paper, Very Fine, with 2017 P.S.E. certificate. Scott \$1,060 as singles. Estimate \$600 - 800

WILLIAM KINNEY "EVEREST" SALE OF GRADED & CERTIFIED US & POSSESSIONS



1096

1096 ★★

1893, 10¢ **Columbian** (Scott 237), bottom margin plate No. 102 strip of 4 with imprint and "Y", o.g., never hinged (hinge reinforcements in ungummed selvage), crisply printed in cool color, wonderfully fresh with oversized selvage; left stamp with a small tear, Fine, with 2019 P.S.E. certificate. Scott \$1,400. Estimate \$400 - 600



1097

1097 ★★

1893, 15¢ **Columbian** (Scott 238), o.g., never hinged, Post Office fresh with intense color on luminous paper, Very Fine to Extremely Fine, with 1998 P.F. and 2006 P.S.E. certificates, the latter graded VF-XF 85. SMQ **VF-XF 85**; \$875. Scott \$700. Estimate \$600 - 800



1098

1098 ★★/★田

1893, 15¢ **Columbian** (Scott 238), block of 4, fresh stamps with immense color depth; top stamps very lightly hinged, bottom never hinged; vertical perforation separations, Fine to Very Fine, with 2017 P.S.E. certificate. Scott \$1,900 as singles. Estimate \$600 - 800



WILLIAM KINNEY "EVEREST" SALE OF GRADED & CERTIFIED US & POSSESSIONS



1099

1099 ★★田

1893, 15¢ Columbian (Scott 238), bottom margin plate No. 58 block of 6 with imprint, o.g., never hinged, a mouth-watering plate with deep, rich color, sound perforations and exceptional centering; bottom left stamp with a natural gum crease, Very Fine to Extremely Fine, with 2004 P.F. (clean) and 2023 P.S.E. certificates. Scott \$7,000. Estimate \$5,000 - 7,500



1100

1100 ★★

1893, 30¢ Columbian (Scott 239), museum-fresh example, o.g., never hinged, Extremely Fine to Superb, with 2002 P.S.E. certificate graded XF-SUP 95. SMQ XF-SUP 95; \$2,250. Estimate \$2,000 - 2,500



1101

1101 ★★田

1893, 30¢ Columbian (Scott 239), block of 4, o.g., never hinged, fresh with rich color and sharp lines, perforations sound and intact, Fine, with 2018 P.S.E. certificate graded F 70. SMQ F 70; \$1,300 as singles. Scott \$2,700 as singles. Estimate \$1,500 - 2,000

WILLIAM KINNEY "EVEREST" SALE OF GRADED & CERTIFIED US & POSSESSIONS



1102

1102 ★★田

1893, 50¢ Columbian (Scott 240), block of 4, o.g., never hinged, sound with solid color on fresh paper, Fine to Very Fine, with 2017 P.S.E. certificate. Scott \$5,600 as singles. Estimate \$2,000 - 3,000



1103

1103 ★★

1893, \$1 Columbian (Scott 241), right margin part imprint single, o.g., never hinged, pretty positional with robust color and clean detail, nicely centered on pristine paper, Very Fine, with 2022 P.S.E. certificate. Scott \$3,400. Estimate \$2,500 - 3,500



1104

1104 ★★/★田

1893, \$1 Columbian (Scott 241), vertical block of 6, pretty multiple with vivid color and crisp detail, very lightly hinged center right stamp only, others never hinged; position 4 with a tiny thin spot, separated perforations between positions 5 & 6, Fine, with 2014 P.S.E. certificate for block of nine. Scott \$18,000 as singles. Estimate \$4,000 - 6,000



WILLIAM KINNEY "EVEREST" SALE OF GRADED & CERTIFIED US & POSSESSIONS



1105

- 1105 ★ 1893, \$2 Columbian (Scott 242), o.g., lightly hinged, fresh with bold color and sharp lines, Fine, with 2022 P.S.E. certificate graded F 70. SMQ **F 70**; \$500. Scott \$1,100. Estimate \$350 - 500



1106

- 1106 ★田 1893, \$2 Columbian (Scott 242), block of 4, o.g., very lightly hinged, Post Office fresh and sound with bold color and attractive centering, Very Fine, with 2018 P.S.E. certificate graded VF 80. SMQ **VF 80**; \$4,000 as singles. Scott \$4,800. Estimate \$3,000 - 4,000



1107

- 1107 ★★ 1893, \$3 Columbian (Scott 243), o.g., never hinged, an affordable never hinged example, Post Office fresh with bright color on matching paper, Fine, with 2022 P.S.E. certificate graded VG 50. Scott \$4,750. Estimate \$1,500 - 2,000

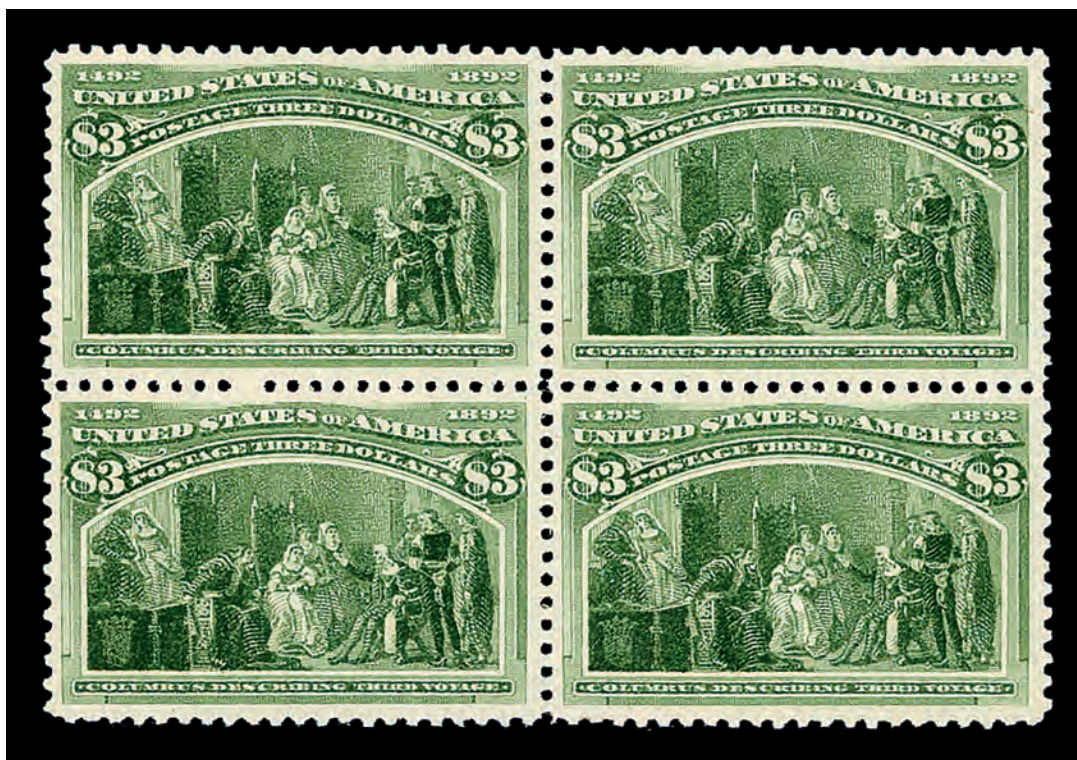

1108

1108 ★田

1893, \$3 Columbian (Scott 243), block of 4, o.g., lightly hinged, a lovely block with bright color on matching paper, sound with all perforations intact, Very Fine to Extremely Fine, with 2018 P.S.E. certificate graded VF-XF 85. SMQ **VF-XF 85**; \$6,800 as singles. Scott \$8,750. Estimate \$6,000 - 8,000



WILLIAM KINNEY "EVEREST" SALE OF GRADED & CERTIFIED US & POSSESSIONS



1109

1109 ★★

1893, \$4 Columbian (Scott 244), o.g., never hinged, pristine with glowing color on bright paper, sound and enticing, Fine to Very Fine, with 2022 P.S.E. certificate. Scott \$7,250. Estimate \$3,500 - 5,000

(photo on front cover)



1110

1110 ★田

1893, \$4 Columbian (Scott 244), block of 4, o.g., lightly hinged, pristine with vivid color on like-new paper, sound, Fine, with 2017 P.S.E. certificate. Scott \$10,500. Estimate \$3,500 - 5,000



1111

1111 ★

1893, \$5 Columbian (Scott 245), o.g., lightly hinged, crisply printed in clean color; short corner perforation at bottom left, Fine, with 2017 P.S.E. certificate. Scott \$2,500. Estimate \$600 - 800



1894 FIRST BUREAU ISSUE, UNWATERMARKED

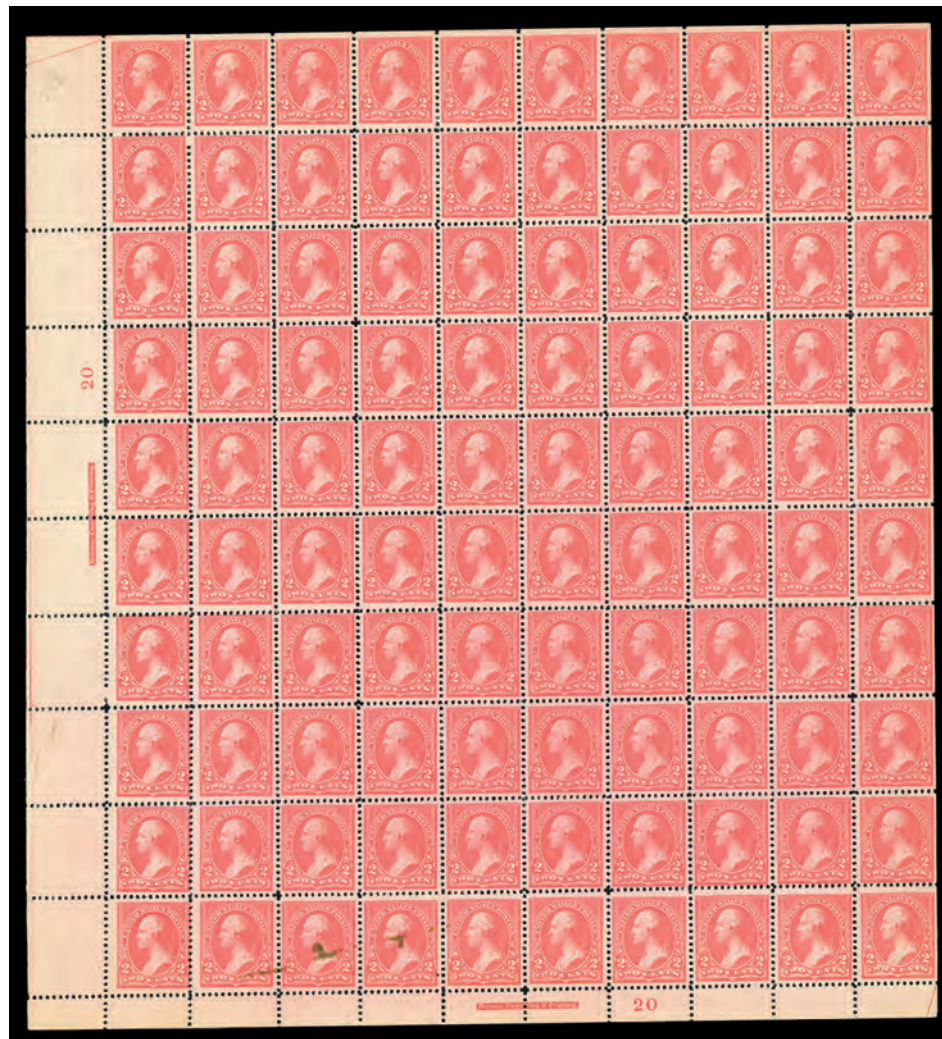

1112



1113

- 1112 ★★田** 1894, 2¢ pink, type I, unwatermarked (Scott 248), bottom left full pane of 100 with plate No. 20 and imprint, o.g., never hinged, sound with lustrous color; positions 92-95 with stains, Fine to Very Fine, with 2021 P.F. certificate. Scott \$10,500 as plates & singles. Estimate \$3,500 - 5,000

- 1113 ★★田** 1894, 2¢ carmine, type I, unwatermarked (Scott 250), top margin vertical block of 18, o.g., never hinged, Post Office fresh with bright color, cleanly printed with natural straight edge at top; minor wrinkles resulting in several perforation breaks, still Fine to Very Fine, with 2021 P.S.E. certificate. Scott \$1,800 as singles. Estimate \$800 - 1,200



1114

- 1114 ★★** 1894, 2¢ carmine, type II, unwatermarked (Scott 251), o.g., never hinged, pretty stamp with radiant color on matching paper, sound and soundly centered, Fine to Very Fine, with 2019 P.S.E. certificate. Scott \$1,250. Estimate \$600 - 800



WILLIAM KINNEY "EVEREST" SALE OF GRADED & CERTIFIED US & POSSESSIONS



1115

- 1115 ★** 1894, 2¢ carmine, type II, unwatermarked (Scott 251), full wide top margin plate number 131 strip of 3 with imprint, wonderfully bright with enticing color and proof-like detail, sound with massive selvage; left stamp very lightly hinged, other two never hinged, Very Fine, with 2021 P.S.E. certificate. Scott \$1,700. Estimate \$800 - 1,200



1116

- 1116 ★★** 1894, 2¢ scarlet, type II, unwatermarked (Scott 251a), o.g., never hinged, wondrously bright with crisp impression on pristine paper; tiny natural inclusion above left numeral "2", Fine to Very Fine, with 2018 P.F. certificate. Scott \$1,175. Estimate \$500 - 750



1117

- 1117 ★** 1894, 2¢ carmine, type III, unwatermarked (Scott 252), wide left margin plate number 155 strip of 3 with imprint, o.g., Post Office fresh with rich color and clean impression; top stamp with hinge thin, bottom two stamps never hinged, Fine to Very Fine, with 2019 P.S.E. certificate. Scott \$600. Estimate \$250 - 350



1118

- 1118 ★★** 1894, 3¢ purple, unwatermarked (Scott 253), gargantuan top margin plate number 95 strip of 3 with imprint, o.g., never hinged, the stamps with crisp color and razor-sharp detail, the selvage a towering colossus; left stamp with a natural gum wrinkle, Fine+, a must-have if you only collect wide tops, with 2018 P.S.E. certificate. Scott \$1,250. Estimate \$400 - 600



1119



1120



1121

- 1119 ★** 1894, 5¢ chocolate, unwatermarked, vertical strip of 3, imperforate horizontally (Scott 255c), small part o.g., face-fresh with rich color and crisp detail, natural straight edge at right, the top right corner intact—the “nick” actually a tiny segment of the arrow; top and center stamps each with a tiny thin spot, otherwise Very Fine, with 2020 P.S.E. certificate. Scott \$4,000 for pair. Estimate \$2,500 - 3,500

- 1120 ★** 1894, 6¢ dull brown, unwatermarked, vertical pair, imperf. horizontally (Scott 256a), o.g., hinged, from the bottom of the sheet with part arrow and natural straight edge at left, in bold color with clear impression; small faults, otherwise Very Fine, with 2019 P.S.E. certificate. Scott \$3,000. Estimate \$1,000 - 1,500

- 1121 ★★/★田** 1894, 50¢ orange, unwatermarked (Scott 260), block of 4, clean and bright with clear impression and sound perforations; top stamps lightly hinged, bottom never hinged, Fine, with 2018 P.S.E. certificate graded F 70. SMQ **F 70**; \$1,550 as singles. Scott \$3,850 as singles. Estimate \$1,000 - 1,500



1122

- 1122 (★)** 1894, \$5 dark green, unwatermarked (Scott 263), regummed, fresh-faced with deep lines and color; top margin added and a small thin, Very Fine appearance, with 2019 P.S.E. certificate. Scott \$2,100. Estimate \$500 - 750



WILLIAM KINNEY "EVEREST" SALE OF GRADED & CERTIFIED US & POSSESSIONS



1123

1123 ★田

1894, \$5 dark green, unwatermarked (Scott 263), block of 4, o.g., lightly hinged, crisply printed in bold color on bright white paper, Fine to Very Fine, with 2019 P.S.E. certificate. Scott \$20,000.

Estimate \$6,000 - 8,000



1895 FIRST BUREAU ISSUE, WATERMARKED



1124

1124 ★★

1895, 1¢ blue, D.L. watermark (Scott 264), single with plate number, symmetrically framed design, o.g., never hinged, Extremely Fine to Superb, with 2017 P.S.E. certificate graded XF-SUP 95. SMQ **XF-SUP 95**; \$340. Estimate \$300 - 400



1125

1125 ★★

1895, 1¢ blue, D.L. watermark (Scott 264), full wide top margin plate number 98 strip of 3 with imprint, o.g., never hinged, a gorgeous positional, fresh and sound with enticing color and exceptional centering, Extremely Fine, a choice wide top, with 2021 P.S.E. certificate graded XF 90. SMQ **XF 90**; \$375 as singles. Scott \$65. Estimate \$300 - 400



1126

1126 ★★田

1895, 1¢ blue, D.L. watermark (Scott 264), right margin plate number 440 block of 40 with imprint, o.g., never hinged, sound and Post Office fresh with bright color and clean detail, natural straight edge at left capturing partial guide line, Fine to Very Fine. Scott \$1,045 as plate & 34 singles. Estimate \$350 - 500



WILLIAM KINNEY "EVEREST" SALE OF GRADED & CERTIFIED US & POSSESSIONS



1127



1128

1127 ★★

1895, 2¢ carmine, type I, D.L. watermark (Scott 265), right margin plate number 88 strip of 8 with imprint, o.g., never hinged, Post Office fresh with exceptionally rich color and clean detail; top stamp with natural straight edge at top and part arrow in selvage, Very Fine. Scott \$850 as strip & 5 singles. Estimate \$350 - 500

1128 ★★

1895, 2¢ deep carmine, type III, D.L. watermark (Scott 267 var.), full wide top margin plate number 181 strip of 3 with imprint, o.g., never hinged, a beauty with incredible color and sharp detail, sound with top selvage high enough to fit another stamp (and then some), Very Fine, choice item for the early plate number specialist, with 2018 P.S.E. certificate. Scott \$58. Estimate \$200 - 300

WILLIAM KINNEY "EVEREST" SALE OF GRADED & CERTIFIED US & POSSESSIONS



1129



1130

1129 ★★

1899, 2c rose carmine, type III, D.L. watermark (Scott 267c), o.g., never hinged, the picture of perfection, with radiant color on immaculate paper, crisply printed with near-perfect centering, Extremely Fine, *a Pop Topper*, PSE's *Population Report* noting just one stamp—in any condition—at this highest grade, with 2000 P.S.E. and 2020 P.S.A.G. certificates, the latter graded XF 90. SMQ **XF 90**; \$7,500. Scott \$3,500. Estimate \$5,000 - 7,500

1130 ★★

1895, 5c chocolate, D.L. watermark (Scott 270), flawless, untouched freshness, o.g., never hinged, Extremely Fine to Superb, with 2021 P.S.E. certificate graded XF-SUP 95. SMQ **XF-SUP 95**; \$850. Estimate \$750 - 900



1131

1131 ★★

1895, 5c chocolate, D.L. watermark (Scott 270), full wide top right plate number 164 strip of 10 with imprint, o.g., never hinged, Post Office fresh with flowing color and crisp detail, sound with all perforations intact—no small feat given the selvage height, Fine, with 2018 P.S.E. certificate. Scott \$1,110 as strip & 7 singles. Estimate \$200 - 300



1132

1132 P

1895, 6c dull brown, imperf proof on stamp paper (Scott 271P5), left margin arrow block of 4, o.g., hinged, fresh-faced with rich color and alluring detail, all on bright, clean paper; top left stamp with a small thin spot; inclusion at position 4 not noted on accompanying certificate, otherwise Very Fine, *only 300 issued*, with 2020 P.F. certificate. Scott \$825. Estimate \$400 - 600



WILLIAM KINNEY "EVEREST" SALE OF GRADED & CERTIFIED US & POSSESSIONS



1133

1133 ★★

1895, 10¢ dark green, D.L. watermark (Scott 273), o.g., never hinged, Post Office fresh with pastel color on bright white paper, Very Fine, with 2009 P.F. certificate graded VF 80. SMQ **VF 80**; \$280. Scott \$300. Estimate \$200 - 300

1134 ★★

1895, 15¢ dark blue, D.L. watermark (Scott 274), o.g., never hinged, Post Office fresh with outstanding color, clarity and centering, Extremely Fine, with 2019 P.S.E. certificate graded XF 90. SMQ **XF 90**; \$1,450. Scott \$600. Estimate \$1,200 - 1,500



1134



1135

1135 ★★

1895, 15¢ dark blue, D.L. watermark (Scott 274), full wide top margin plate number 52 strip of 3 with imprint, o.g., never hinged, fresh with deep lines and robust color, the top selvage high enough to fit another stamp with room to spare; a couple separations in top ungummed portion of selvage only, Fine to Very Fine, a grand wide top example, with 2017 P.S.E. certificate graded F-VF 75. SMQ **F-VF 75**. Scott \$2,200. Estimate \$1,000 - 1,500

1136 ★★

1895, 50¢ orange, D.L. watermark (Scott 275), o.g., never hinged, fresh with bright color; tiny scuff, perforation disc indented, otherwise Fine to Very Fine, with 2017 P.S.E. certificate. Scott \$725. Estimate \$250 - 350



1136



1137

1137 ★

1895, \$1 black, type I, D.L. watermark (Scott 276), o.g., hinged, Post Office fresh with proof-like presentation on pristine paper, prettier than its grade; single short perforation at bottom, Fine to Very Fine, with 2018 P.S.E. certificate. Scott \$600. Estimate \$300 - 400

1138 ★

1895, \$1 black, type I, D.L. watermark (Scott 276), bottom margin plate number 76 strip of 3 with imprint, o.g., hinged, fresh with sharp detail in crisp black, sound with attractive centering, Fine to Very Fine, with 2018 P.S.E. certificate. Scott \$3,000. Estimate \$1,500 - 2,000



1138

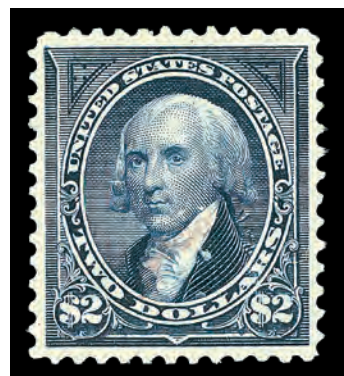

1139

1139 S

1895, \$2 dark blue, D.L. watermark, overprinted "Specimen" (Scott 277S), highly symmetrical appearance, Specimens are currently unpriced in the SMQ; a regular 277 has a graded value that is three times the VF 80 price, which would make this a \$900 valuation, o.g., previously hinged, Extremely Fine to Superb, with 2021 P.S.A.G. certificate graded XF-SUP 95. SMQ XF-SUP 95; \$2,850 as regular stamp. Scott \$300 as specimen. Estimate \$750 - 1,000

1140 ★★

1895, \$2 bright blue, D.L. watermark (Scott 277), o.g., never hinged, an attention-grabber with luxuriant color and clean impression, all on bright white paper with superior centering, Very Fine to Extremely Fine, *only one stamp grades thus, with just three higher, in PSE's Population Report*, with 2021 P.F. certificate graded VF-XF 85. SMQ VF-XF 85; \$4,850. Scott \$2,900. Estimate \$3,500 - 5,000



1140



WILLIAM KINNEY "EVEREST" SALE OF GRADED & CERTIFIED US & POSSESSIONS



1141

1141 ★

1895, \$2 bright blue, D.L. watermark (Scott 277), bottom margin plate number 84 strip of 3 with imprint, o.g., hinged, fresh-faced with fulsome color on bright paper; left stamp with added corner perforation at top left; hinge-reinforced separations between left and center stamps, otherwise Very Fine, with 2015 P.F. certificate. Scott \$4,500. Estimate \$2,000 - 3,000

1142 ★

1895, \$5 dark green, D.L. watermark (Scott 278), o.g., very lightly hinged, immaculate with strong color and appealing centering, nearly Very Fine, with 2009 P.S.E. certificate. Scott \$1,900. Estimate \$1,000 - 1,500



1142



1143

1143 (★)田

1895, \$5 dark green, D.L. watermark (Scott 278), block of 4, regummed, a face-fresh multiple with rich color crisply printed on bright white paper; small faults, Very Fine appearance, with 2018 P.S.E. certificate. Scott \$8,500. Estimate \$3,500 - 5,000

1144 ○

1895, \$5 dark green, D.L. watermark (Scott 278), intensely colored on pristine paper, sound with double-oval New York Registry cancels, all with superior centering, Very Fine to Extremely Fine, with 2022 P.S.E. certificate graded VF-XF 85. SMQ VF-XF 85; \$775. Scott \$600. Estimate \$600 - 800



1144



1898 FIRST BUREAU ISSUE, UPU COLORS



1145

1145 ★★

1898, 1¢ deep green (Scott 279), strong centering throughout, o.g., never hinged, Extremely Fine to Superb, with 2013 P.S.E. certificate graded XF-SUP 95. SMQ **XF-SUP 95**; \$375. Estimate \$300 - 400



1146

1146 BKS★★

1900, 2¢ red, type IV, booklet pane of 6, "Specimen" overprint (Scott 279BjS), o.g., never hinged, pristine booklet with crisp detail and alluring color, sound with superior centering, Extremely Fine, unpriced in SMQ, with 2019 P.S.E. certificate graded XF 90. SMQ **XF 90**. Scott \$750. Estimate \$1,000 - 1,500



1147

1147 ★★

1898, 4¢ rose brown (Scott 280), sparkling crisp brightness, o.g., never hinged, Extremely Fine to Superb, with 2022 P.S.E. certificate graded XF-SUP 95. SMQ **XF-SUP 95**; \$850. Estimate \$750 - 900



1148

1148 ★★

1898, 4¢ rose brown (Scott 280), top margin plate number 791 strip of 3 with imprint, o.g., stamp never hinged, hinged in selva only, Post Office fresh with rich, deep color; sound and alluring, Fine to Very Fine, with 2018 P.S.E. certificate. Scott \$300. Estimate \$200 - 300



WILLIAM KINNEY "EVEREST" SALE OF GRADED & CERTIFIED US & POSSESSIONS



1149

1149 ★★

1898, 6¢ lake (Scott 282), full wide bottom margin plate number 924 strip of 3 with imprint, o.g., never hinged, eye-catching with rich color and sharp detail, nicely centered with massive selvage, Very Fine, with 2018 P.S.E. certificate. Scott \$475.

Estimate \$250 - 350



1150

1150 ★★

1898, 10¢ brown, type I (Scott 282C), wide top margin plate number 519 strip of 3 with imprint, o.g., never hinged, Post Office fresh with strong color on clean paper, an attractive piece, Fine to Very Fine, with 2017 P.S.A.G. certificate. Scott \$1,750.

Estimate \$800 - 1,200



1151

1151 ★★田

1898, 15¢ olive green (Scott 284), block of 16, o.g., never hinged, a grand survivor, fresh and crisp with all perforations intact, Fine to Very Fine, with 2019 P.S.E. certificate. Scott \$7,600 as singles.

Estimate \$2,500 - 3,500



1898 TRANS-MISSISSIPPI ISSUE



1152

1154

- 1152 ★★ 1898, 1¢ Trans-Miss. (Scott 285), magnificently crisp brightness, o.g., never hinged, Extremely Fine to Superb, with 2011 P.S.E. certificate graded XF-SUP 95. SMQ **XF-SUP 95**; \$625. Estimate \$500 - 750
- 1153 ★★田 1898, 1¢ Trans-Miss. (Scott 285), left full pane of 50 with plate number 592 and imprint, o.g., never hinged, fresh with full wide top and left selvage, stamps with deep color and clean impression; positions 46 & 47 with a small gum disturbance, minor separations at left and right, otherwise Very Fine, with 2017 P.S.E. certificate. Scott \$4,450 as plates & singles. (photo on web site) Estimate \$2,500 - 3,500
- 1154 ★★ 1898, 2¢ Trans-Miss. (Scott 286), radiant, sparkling example, o.g., never hinged, Extremely Fine to Superb, with 2004 P.S.E. certificate graded XF-SUP 95. SMQ **XF-SUP 95**; \$625. Estimate \$500 - 700
- 1155 ★★田 1898, 2¢ Trans-Miss. (Scott 286), left full pane of 50 with plate number 627 and imprint, o.g., never hinged, clean with deep lines on bright paper; position 3 with a tear, perforation separations at left, Fine+. Scott \$4,355 as plates & singles. (photo on web site) Estimate \$2,000 - 3,000



1156

1157

- 1156 ★★ 1898, 4¢ Trans-Miss. (Scott 287), truly flawless freshness, o.g., never hinged, Extremely Fine to Superb, with 2008 P.S.E. certificate graded XF-SUP 95. SMQ **XF-SUP 95**; \$4,250. Estimate \$3,500 - 4,500
- 1157 ★★田 1898, 4¢ Trans-Miss. (Scott 287), plate block of 8 with imprint, o.g., never hinged, an attractive plate with deep color and sound perforations throughout; natural straight edge at left, a small gum disturbance in selvage, Fine. Scott \$3,900 as plate & 2 singles. Estimate \$1,000 - 1,500



WILLIAM KINNEY "EVEREST" SALE OF GRADED & CERTIFIED US & POSSESSIONS



1158

1158 ★★田

1898, 4¢ Trans-Miss. (Scott 287), right full pane of 50 with plate number 599 and imprint, o.g., never hinged, remarkably fresh with bright color on like-new paper, solidly centered; position 5 with a small gum wrinkle, Fine to Very Fine, with 2025 P.S.E. certificate. Scott \$18,850 as plates & singles. Estimate \$7,500 - 10,000



1159

1159 E

1898, 5¢ Trans-Miss. bicolor essay, dim dusky blue frame with black vignette (Scott 288-E5), die on India, die sunk on card, pristine impression with lustrous color, the India measuring 63 x 52mm, the card 191 x 146mm; card with minor edge and corner wear, otherwise Very Fine, with 2021 P.S.E. certificate. Scott \$750. Estimate \$400 - 600



1160

1160 S

1898, 5¢ Trans-Miss., overprinted "Specimen" type E (Scott 288SE), eye-catching vibrant proof-like color, fresh look, specimens are currently unpriced in the SMQ, a regular #285 in grade of 95 carries a 400% premium which would make this item at least \$1000, o.g., previously hinged, Extremely Fine to Superb, *Specimen examples are exceedingly scarce and uncommon in any quality yet alone in this high grade*, with 2022 P.S.E. certificate graded XF-SUP 95. SMQ **XF-SUP 95**; \$425 for regular stamp. Scott \$250. Estimate \$750 - 1,000



1161

1161 ★★

1898, 5¢ Trans-Miss. (Scott 288), vibrantly struck image, o.g., never hinged, Extremely Fine to Superb, with 2011 P.S.E. certificate graded XF-SUP 95. SMQ **XF-SUP 95**; \$2,000. Estimate \$1,500 - 2,000



WILLIAM KINNEY "EVEREST" SALE OF GRADED & CERTIFIED US & POSSESSIONS



1162

1162 ★★田

1898, 5¢ Trans-Miss. (Scott 288), block of 4, o.g., never hinged, sound and Post Office fresh in bright color with clean detail, Fine to Very Fine, with 2018 P.S.E. certificate graded F-VF 75. SMQ **F-VF 75**; \$800 as singles. Scott \$1,160 as singles. Estimate \$600 - 800

1163 ★★田

1898, 10¢ Trans-Miss. (Scott 290), block of 4, o.g., never hinged, wonderfully centered with enticing color; light natural gum creases, otherwise Very Fine, with 2018 P.S.E. certificate. Scott \$1,600 as singles. Estimate \$1,000 - 1,500



1163



1164

1164 ★★

1898, \$1 Trans-Miss. (Scott 292), o.g., never hinged, Post Office fresh with razor-sharp detail in bold black on snow-white paper, all enticingly centered, Very Fine to Extremely Fine, with 1975, 1997 and 2021 P.F. certificates, the last graded VF-XF 85. SMQ **VF-XF 85**; \$4,700. Scott \$3,750. Estimate \$3,500 - 5,000

1165 ★

1898, \$1 Trans-Miss. (Scott 292), o.g., lightly hinged, sound with razor-sharp detail in luxuriant black, Very Fine with great eye appeal, with 1995 P.F. certificate. Scott \$1,200. Estimate \$800 - 1,200



1165



1166



1168

- 1166 ★★/★田 1898, \$2 Trans-Miss. (Scott 293), block of 4, pretty block, sound with attractive color, each stamp with perforations clear of design; top stamps with hinged remnant, bottom never hinged, Fine+, with 2018 P.S.E. certificate. Scott \$15,300 as singles. Estimate \$5,000 - 7,500

1901 PAN-AMERICAN ISSUE

- 1167 ★★田 1901, 1c Pan-American (Scott 294), right full pane of 100 with plate number 1179 - 1227 and imprint, o.g., never hinged, freshly printed with rich color and a slightly rising ship; some faults and separations at right and left, Fine+. Scott \$4,485 as plates & singles. (photo on web site) Estimate \$2,000 - 3,000
- 1168 ★ 1901, 1c Pan-American, center inverted (Scott 294a), disturbed o.g., fresh with bold colors and clean detail, free of the thins and creases usually found on these, Fine, with 1970 P.F. and 2022 P.S.E. certificates, the latter graded F 70. SMQ F 70; \$7,250. Scott \$11,500. Estimate \$4,000 - 6,000

(photo on front cover)



1169



1170

- 1169 ★★ 1901, 2c Pan-American (Scott 295), sparkling, pure appearance, o.g., never hinged, Extremely Fine to Superb, with 2019 P.S.E. certificate graded XF-SUP 95. SMQ XF-SUP 95; \$350. Estimate \$300 - 400
- 1170 ★★ 1901, 2c Pan-American (Scott 295), top margin plate number 1119 strip of 3 with imprint, o.g., stamps never hinged, hinged in ungummed selvage only, sound and Post Office fresh with bold color and intact perforations, Extremely Fine, with 2018 P.S.E. certificate graded XF 90. SMQ XF 90; \$315 as singles. Scott \$135. Estimate \$350 - 500



WILLIAM KINNEY "EVEREST" SALE OF GRADED & CERTIFIED US & POSSESSIONS



1171

1171 ★★田

1901, 2¢ Pan-American (Scott 295), bottom margin plate block of 20 with plate number **1176 - 1166**, two imprints and arrow, o.g., never hinged, fresh and remarkably sound, with clean impression and cool color; left plate with two numbers, right plate with red "1176" only, Fine+, with 2020 P.S.E. certificate. Scott \$1,660 as plates & singles. Estimate \$600 - 800

1172 ★田

1901, 2¢ Pan-American (Scott 295), top full pane of 100 with plate number 1114 and imprint, disturbed o.g., attractive with rich color and vignette shifted slightly to bottom; perforation separations, Fine. Scott \$2,058 as plates & singles. (photo on web site) Estimate \$1,500 - 2,000



1173

1173 ★★

1901, 4¢ Pan-American (Scott 296), stunning fresh hue, o.g., never hinged, Extremely Fine to Superb, with 2010 P.S.E. certificate graded XF-SUP 95. SMQ **XF-SUP 95**; \$1,050. Estimate \$1,000 - 1,500

1174 S

1901, 4¢ Pan-American, center inverted, overprinted "Specimen" (Scott 296aSE), o.g., hinged, Post Office fresh with rich colors on clean paper, the "Specimen" overprint faded; reperforated at left and top, Very Fine appearance, with 2022 P.S.E. certificate. Scott \$11,500. Estimate \$3,500 - 5,000



1174



1175

1175 ★★

1901, 5¢ Pan-American (Scott 297), crisp and vibrant tone, o.g., never hinged, Extremely Fine to Superb, with 2008 P.S.E. certificate graded XF-SUP 95. SMQ **XF-SUP 95**; \$1,350. Estimate \$1,200 - 1,500

WILLIAM KINNEY "EVEREST" SALE OF GRADED & CERTIFIED US & POSSESSIONS



1176

1176 ★★

1901, 8¢ Pan-American (Scott 298), sparkling, newly printed feel, o.g., never hinged, Extremely Fine to Superb, with 2019 P.F. certificate graded XF-SUP 95. SMQ XF-SUP 95; \$950. Estimate \$800 - 1,000



1177

1177 ★★田

1901, 8¢ Pan-American (Scott 298), bottom margin plate number 1150 - 1143 block of 10 with imprint and arrow, o.g., never hinged, Post Office fresh and sound with robust color and clean detail, the bottom two stamps showing clear misalignment of frame's cliches, Very Fine, with 2023 P.S.E. certificate. Scott \$9,000. Estimate \$5,000 - 7,500



1178

1178 ★★

1901, 10¢ Pan-American (Scott 299), exceptional balanced margins, o.g., never hinged, Extremely Fine to Superb, with 2008 P.S.E. certificate graded XF-SUP 95. SMQ XF-SUP 95; \$2,050. Estimate \$1,800 - 2,000



WILLIAM KINNEY "EVEREST" SALE OF GRADED & CERTIFIED US & POSSESSIONS



1179

1902-1908 SECOND BUREAU ISSUE

1179 ★★

1903, 2¢ carmine (Scott 301), single with part imprint, perfectly framed example, o.g., never hinged, Extremely Fine to Superb, with 2024 P.F. certificate graded XF-SUP 95. SMQ **XF-SUP 95**; \$425. Estimate \$350 - 450

1180 ★★

1903, 3¢ bright violet (Scott 302), near-ideal centering, o.g., never hinged, Extremely Fine to Superb, with 2023 P.S.E. certificate graded XF-SUP 95. SMQ **XF-SUP 95**; \$825. Estimate \$750 - 900



1180



1181

1181 ★★

1903, 4¢ brown (Scott 303), full wide top margin plate number 1480 strip of 3 with imprint, o.g., never hinged, sound and Post Office fresh with rich color, top selvage enough to fit another stamp, Very Fine, with 2019 P.S.E. certificate. Scott \$450. Estimate \$300 - 400

1182 ★★

1903, 5¢ blue (Scott 304), eye-pleasing margin balance, o.g., never hinged, Extremely Fine to Superb, with 2008 P.S.E. certificate graded XF-SUP 95. SMQ **XF-SUP 95**; \$975. Estimate \$800 - 1,000



1182

WILLIAM KINNEY "EVEREST" SALE OF GRADED & CERTIFIED US & POSSESSIONS



1183

1183 ★★

1902, 13c purple black (Scott 308), brilliant, new appearance, o.g., never hinged, Extremely Fine to Superb, with 2022 P.F. certificate graded XF-SUP 95. SMQ **XF-SUP 95**; \$800. Estimate \$600 - 800



1184

1184 ★★田

1902, 13c purple black (Scott 308), horizontal block of 15, o.g., never hinged, clean and sound with intense color; natural straight edge at top, Fine+, with 2018 P.S.E. certificate. Scott \$1,500 as singles. Estimate \$500 - 750



1185

1185 ★★

1903, 50c orange (Scott 310), o.g., never hinged, Post Office fresh with radiant color on bright paper, Fine to Very Fine, with 2017 P.S.E. certificate. Scott \$1,200. Estimate \$600 - 800



1186

1186 ★★田

1903, 50c orange (Scott 310), horizontal guide line block of 4, o.g., never hinged, Post Office fresh with intense, clean color on like-new paper, sound with all perforations intact, Fine to Very Fine, with 2020 P.S.E. certificate. Scott \$4,800 as singles. Estimate \$2,000 - 3,000



1187

1187 ★

1903, \$1 black (Scott 311), slightly disturbed o.g., with crisp detail in cool color, sound and prettier than its grade, Very Fine, with 2018 P.S.E. certificate. Scott \$575. Estimate \$400 - 600

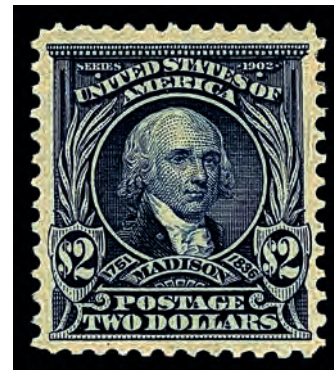

1188

1188 ★

1903, \$2 dark blue (Scott 312), o.g., lightly hinged, a great-looking stamp with clear detail and alluring centering, Very Fine, with 2018 P.S.E. certificate graded VF 80. SMQ **VF 80**; \$875. Scott \$825. Estimate \$750 - 1,000



WILLIAM KINNEY "EVEREST" SALE OF GRADED & CERTIFIED US & POSSESSIONS



1189

1189 ★★

1903, \$2 dark blue (Scott 312), horizontal pair, o.g., never hinged, Post Office fresh with attractive color and bright paper; right stamp with a tiny thin at top, single separation at top, Fine, with 2017 P.S.E. certificate. Scott \$5,000. Estimate \$1,500 - 2,000



1190

1190 ★★

1903, \$5 dark green (Scott 313), o.g., never hinged, Post Office fresh with intense color on bright white paper, sound and solidly centered, Very Fine, with 2008 P.S.E. certificate graded VF 80. SMQ **VF 80**; \$6,500. Scott \$10,000. Estimate \$5,000 - 7,500

(photo on front cover)

1191 ★★田

1906, 1¢ blue green, imperf. (Scott 314), wide top left full pane of 100 with plate number 3121 and imprint, o.g., never hinged, fresh-faced with clean impressions on bright paper; two sealed tears (positions 40 & 80), natural paper wrinkles (1, 29-30, 39 & 48), and two small tears in top selvage, otherwise Very Fine, with 2022 P.S.E. certificate. Scott \$3,040 as plates & singles. (photo on web site) Estimate \$2,000 - 3,000



1192

1192 ★

1908, 5¢ blue, imperf. (Scott 315), pair, o.g., very lightly hinged, clean with deep color and well balanced margins, the top and bottom oversized, Very Fine, with 1988 P.F. and 2022 P.S.E. certificates, the latter graded VF 80. SMQ **VF 80**; \$675. Scott \$725. Estimate \$600 - 700



1193

1193 ★★/★田

1908, 5¢ blue, imperf. (Scott 315), centerline block of 4, a gorgeous positional, fresh and sound with bold color and clean impression, full margins all around; top stamps very lightly hinged, bottom stamps never hinged, Extremely Fine, with 2013 P.S.E. certificate graded XF 90. SMQ **XF 90**. Scott \$8,500. Estimate \$7,500 - 9,000

WILLIAM KINNEY "EVEREST" SALE OF GRADED & CERTIFIED US & POSSESSIONS



1194

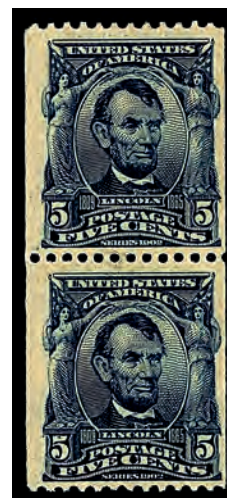

1195

1194 ★

1908, 5¢ blue, imperf. (Scott 315), left margin plate number 2952 block of 6 with imprint, sound with fresh color and clean impression, solidly margined all around, lightly hinged except positions 3, 4 & 6 never hinged; top pair with natural inclusion between stamps, the top right stamp and center pair with small natural gum creases, otherwise Very Fine, with 2015 P.F. certificate. Scott \$3,000. Estimate \$2,000 - 3,000

1195 ★

1908, 5¢ blue, experimental coil, perf. 12 horizontally (Scott 317), pair, o.g., lightly hinged, sound and Post Office fresh with bold color on bright paper, Fine to Very Fine, with 1968 and 1989 P.F. plus 2022 P.S.E. certificates. Scott \$14,000. Estimate \$7,500 - 9,000



1196



1197

1196 ★

1908, 1¢ blue green, experimental coil, perf. 12 vertically (Scott 318), strip of 4, o.g. (very) lightly hinged, Post Office fresh with robust color and clean detail, perforations sound, Fine, an uncommon coil, particularly as a multiple, with 1966 P.F. and 2013 P.S.E. certificates. Scott \$20,000 as two pairs. Estimate \$6,000 - 8,000

1197 ★★

1903, 2¢ carmine, type I (Scott 319), single with part imprint, brilliant, new appearance, o.g., never hinged, Extremely Fine to Superb, with 2009 P.S.E. certificate graded XF-SUP 95. SMQ **XF-SUP 95**; \$475. Estimate \$350 - 500



WILLIAM KINNEY "EVEREST" SALE OF GRADED & CERTIFIED US & POSSESSIONS



1198

1198 ★★

1903, 2¢ carmine, type I (Scott 319), full wide top margin plate number 3856 strip of 3 with imprint, o.g., never hinged, choice item with bright color on like-new paper, sound and exceptionally well centered, Extremely Fine, with 2021 P.F. certificate graded XF 90. SMQ XF 90; \$420 as singles. Scott \$55. Estimate \$500 - 750



1199

1199 ★★田

1906, 2¢ carmine, type I, imperf. (Scott 320), top left full pane of 100 with plate number 4250 and imprint, o.g., never hinged, sound with vibrant color; natural paper wrinkles and light overall toning, otherwise Very Fine, with 2022 P.S.E. certificate. Scott \$3,260 as plates & singles. Estimate \$2,000 - 3,000

WILLIAM KINNEY "EVEREST" SALE OF GRADED & CERTIFIED US & POSSESSIONS



1200

1200 ★

1906, 2¢ scarlet, type I, International Vending Co. perfs (Scott 320b), pair, o.g., hinged, sound with solid perforations, rich, deep color and sound centering, Fine to Very Fine, unpriced with private perforations in SMQ, with 2022 P.S.E. certificate graded F-VF 75. SMQ **F-VF 75**. Scott \$2,500. Estimate \$2,000 - 3,000



1201

1201 ★★

1904, 1¢ Louisiana Purchase (Scott 323), outstanding, clean appearance, o.g., never hinged, Extremely Fine to Superb, with 2014 P.S.E. certificate graded XF-SUP 95. SMQ **XF-SUP 95**; \$525. Estimate \$400 - 500

1904 LOUISIANA PURCHASE ISSUE

1202 ★田

1904, 1¢ Louisiana Purchase (Scott 323), left full pane of 50 with plate number 2138 and imprint, o.g., previously hinged, face-fresh in rich color on bright paper with massive top selvage; right two columns with disturbed gum, Fine to Very Fine. Scott \$1,655. (photo on web site) Estimate \$750 - 1,000



1203

1203 ★★

1904, 2¢ Louisiana Purchase (Scott 324), jumbo margins, superbly centered, o.g., never hinged, Extremely Fine to Superb, with 2021 P.F. certificate graded XF-SUP 95. SMQ **XF-SUP 95**; \$875. Estimate \$750 - 900



1204

1204 ★★田

1904, 2¢ Louisiana Purchase (Scott 324), bottom left plate number 2178 block of 10 with imprint and part arrow, o.g., never hinged, fresh with incredibly bright color and crisply printed design; plate number selvage with a small crease, Very Good to Fine, with 2018 P.S.E. certificate. Scott \$840 as plate & 4 singles. Estimate \$250 - 350



WILLIAM KINNEY "EVEREST" SALE OF GRADED & CERTIFIED US & POSSESSIONS

1205 ★★田

1904, 2¢ Louisiana Purchase (Scott 324), right margin full pane of 50 with plate number 2146 and imprint, o.g., never hinged, eye-catching **full wide top** with immense color and sharp detail; positions 2 & 4 with natural gum wrinkles, tiny tear in position 21 and in bottom selvage, centering ranges Fine to Very Fine, with 2023 P.S.E. certificate. Scott \$3,480 as plates & singles. (photo on web site) Estimate \$2,000 - 3,000



1206

1206 ★★

1904, 3¢ Louisiana Purchase (Scott 325), strong, even centering, o.g., never hinged, Extremely Fine to Superb, with 2020 P.S.E. certificate graded XF-SUP 95. SMQ **XF-SUP 95**; \$900. Estimate \$750 - 900



1207

1207 ★★

1904, 5¢ Louisiana Purchase (Scott 326), crisp, sharp centering, o.g., never hinged, Extremely Fine to Superb, with 2012 P.S.E. certificate graded XF-SUP 95. SMQ **XF-SUP 95**; \$1,350. Estimate \$1,000 - 1,300



1208

1208 ★★田

1904, 5¢ Louisiana Purchase (Scott 326), full wide top right plate number 2099 block of 10 with imprint, o.g., never hinged, wonderfully fresh with bold color, crisp detail, and a huge top selvage, Fine, with 2021 P.S.E. certificate. Scott \$2,570 as plate & 4 singles. Estimate \$600 - 800

Kelleher offers **telephone bidding** during the auction for clients on a priority basis, so please call us to arrange for phone bidding as soon as possible.

WILLIAM KINNEY "EVEREST" SALE OF GRADED & CERTIFIED US & POSSESSIONS



- 1209 ★★** **1209** **1904, 10¢ Louisiana Purchase (Scott 327)**, near-mathematical centering, o.g., never hinged, Extremely Fine to Superb, with 2008 P.S.E. certificate graded XF-SUP 95. SMQ **XF-SUP 95**; \$2,000. Estimate \$1,500 - 2,000
- 1210 ★★田** **1210** **1904, 10¢ Louisiana Purchase (Scott 327)**, bottom right plate number 2105 block of 10 with imprint and part arrow, o.g., never hinged, pristine and sound with rich color and clean detail, Fine to Very Fine, with 2022 P.S.E. certificate. Scott \$5,200 as plate & 4 singles. Estimate \$2,500 - 3,500

1907 JAMESTOWN ISSUE



- 1211 ★★田** **1211** **1907, 1¢ Jamestown (Scott 328)**, left margin vertical block of 10, o.g., never hinged, sound and Post Office fresh with sharp detail in solid color; a lovely positional, Very Fine, with 2018 P.S.E. certificate. Scott \$750 as singles. Estimate \$400 - 600
- 1212 ★★田** **1212** **1907, 5¢ Jamestown (Scott 330)**, bottom margin plate number 3556 block of 6 with imprint, o.g., never hinged, bright and sound with exceptional color and deep, sharp lines, all nicely centered for this difficult issue; bottom stamps short gummed (not mentioned on accompanying certificate), Fine to Very Fine, with 1980 P.F. certificate. Scott \$6,000. Estimate \$3,000 - 4,000



WILLIAM KINNEY "EVEREST" SALE OF GRADED & CERTIFIED US & POSSESSIONS

1908-1909 WASHINGTON-FRANKLIN ISSUE, DL WMK, PERF 12

- 1213 ★★田 1908, 1¢ green, D.L. watermark (Scott 331), bottom left full pane of 100 with plate number 5441, imprint and star, o.g., never hinged, Post Office fresh with clean impression and strong color; selvage trimmed at bottom, Fine to Very Fine with better, with 2019 P.S.E. certificate. Scott \$1,772 as plates & singles. (photo on web site) Estimate \$750 - 1,000



1214

- 1214 ★★ 1908, 2¢ carmine, D.L. watermark (Scott 332), o.g., never hinged, Post Office fresh with crisp color and clean impression, mathematically centered, Superb, with 2020 P.S.E. certificate graded SUP 98. SMQ SUP 98; \$550. Estimate \$600 - 800



1215

- 1215 ★★ 1908, 2¢ carmine, D.L. watermark (Scott 332), top margin plate number strip of 3, saturated color, mathematically centered, o.g., never hinged, Extremely Fine to Superb, with 2013 P.S.E. certificate graded XF-SUP 95. SMQ XF-SUP 95; \$495 as 3 singles. Estimate \$350 - 500



1216

- 1216 S 1909, 6¢ red orange, D.L. watermark, purple "ULTRAMAR" Specimen handstamp (Scott 336), unused without gum, an uncommon—and potentially unique—example of this Portuguese Specimen overprint; faint corner crease at top left, slight sulphurization, Fine. According to theswedishtiger.com, "For the whole of the period of the production of the Washington Franklin series only one example of each value was sent to Portugal", with 2021 P.S.E. certificate. Estimate \$500 - 750



1217

- 1217 S 1909, 10¢ yellow, D.L. watermark, purple "ULTRAMAR" Specimen handstamp (Scott 338), unused without gum, face-fresh with radiant color and exceptional centering, parts of two overprints; tiny shallow thin and a faint vertical crease at lower right, Very Fine appearance. According to theswedishtiger.com, "For the whole of the period of the production of the Washington Franklin series only one example of each value was sent to Portugal", with 2021 P.S.E. certificate (erroneously as "used"). Estimate \$750 - 1,000

WILLIAM KINNEY "EVEREST" SALE OF GRADED & CERTIFIED US & POSSESSIONS



1218

1218 ★★

1909, 50¢ violet, D.L. watermark (Scott 341), o.g., never hinged, fresh and sound with crisp color and detail, nearly Very Fine, with 2007 P.F. certificate. Scott \$650. Estimate \$350 - 500



1219

1219 ★★

1909, \$1 violet brown, D.L. watermark (Scott 342), o.g., never hinged, a lovely example with alluring color, proof-like detail, and superior centering, Very Fine to Extremely Fine, with 2019 P.S.A.G. certificate graded VF-XF 85. SMQ VF-XF 85; \$1,600. Scott \$1,050. Estimate \$1,200 - 1,500



1220

1220 ★

1909, \$1 violet brown, D.L. watermark (Scott 342), top margin plate number 4957 strip of 3 with imprint, a striking positional with bold, proof-like color and detail, sound with fresh paper; center stamp with hinge remnant, lateral stamps never hinged, Fine to Very Fine, with 2018 P.S.E. certificate. Scott \$2,550 as singles. Estimate \$1,500 - 2,000

1908-1909 WASHINGTON-FRANKLIN ISSUE, DL WMK, IMPERF



1221

1221 ★★田

1909, 3¢ deep violet, type I, D.L. watermark, imperf. (Scott 345), right margin plate block of 6, bold saturated color, broad even borders, o.g., never hinged, Extremely Fine to Superb, with 2022 P.S.E. certificate graded XF-SUP 95. SMQ XF-SUP 95; \$300 as 6 singles. Estimate \$200 - 300



WILLIAM KINNEY "EVEREST" SALE OF GRADED & CERTIFIED US & POSSESSIONS



1222

1908-1910 WASHINGTON-FRANKLIN ISSUE, DL WMK, PERF 12 COILS

1222 ★

1909, 5¢ blue, D.L. watermark, coil, perf. 12 horizontally (Scott 351), pair, with clear detail in rich color, sound on like-new paper; top stamp hinged, bottom never hinged, nearly Very Fine, with 2022 P.S.E. certificate. Scott \$400.
Estimate \$300 - 400

1223 ★★

1909, 5¢ blue, D.L. watermark, coil, perf. 12 horizontally (Scott 351), guide line pair, o.g., never hinged, a gorgeous item, with proof-like color and detail, mathematically centered and sound, Extremely Fine to Superb, destined for a collection of distinction, *only five line pairs grade thus, with a single 98 higher; in PSE's Population Report*, with 2014 P.F. certificate graded XF-SUP 95. SMQ **XF-SUP 95**; \$8,000. Scott \$2,350.
Estimate \$6,000 - 8,000

(photo on front cover)



1223



1224

1224 ★

1909, 10¢ yellow, D.L. watermark, coil, perf. 12 vertically (Scott 356), pair, o.g., lightly hinged, bright and sound with radiant color on matching paper; vertical wrinkles, Fine, with 1956 P.F. and 2022 P.S.E. certificates. Scott \$8,250.
Estimate \$3,500 - 5,000

1909 WASHINGTON-FRANKLIN ISSUE, BLUISH PAPER

1225 ★★

1909, 1¢ green, on bluish paper (Scott 357), o.g., never hinged, Post Office fresh with enticing color and clear impression, sound with superior centering, Very Fine to Extremely Fine, with 2006 P.S.E. certificate graded VF-XF 85. SMQ **VF-XF 85**; \$325. Scott \$190.
Estimate \$200 - 300



1225



1226

1226 ★★

1909, 2¢ carmine, on bluish paper (Scott 358), o.g., never hinged, Post Office fresh with sharp detail and solid color, all within well balanced margins, Extremely Fine, with 2025 P.F. certificate graded XF 90. SMQ **XF 90**; \$425. Scott \$170. Estimate \$300 - 400

1227 ★

1909, 5¢ blue, on bluish paper (Scott 361), o.g., hinged, fresh with rich color and crisp detail; natural paper inclusion dropout in the bottom margin, Very Fine, with 2006 P.S.E. certificate. Scott \$6,500. Estimate \$4,000 - 5,000



1227



1228

1228 ★★

1909, 6¢ red orange, on bluish paper (Scott 362), left margin single, o.g., never hinged, an affordable example of this difficult stamp, cleanly printed; lightly faded and toned overall, we feel this is a Fine to Very Fine stamp, with 1967 P.F. and 2022 P.S.E. certificates, the latter graded VG-F 60. SMQ **VG-F 60**. Scott \$3,000. Estimate \$1,000 - 1,500

1229 ★★/★田

1909, 10¢ yellow, on bluish paper (Scott 364), block of 4, sound with rich color on unmistakable paper, sound with all perforations intact; top stamps lightly hinged, bottom never hinged (light penciled mark position 1, violet handstamp position 4), Fine to Very Fine, with 2015 P.F. certificate. Scott \$11,200 as singles. Estimate \$5,000 - 7,500



1229



WILLIAM KINNEY "EVEREST" SALE OF GRADED & CERTIFIED US & POSSESSIONS



1230

1230 ★★

1909, 15¢ pale ultramarine, on bluish paper (Scott 366), o.g., never hinged, a lovely example, fresh and sound with bright color and appealing centering, Very Fine, with photocopy of 2016 P.S.E. certificate for block of four, this position 3. Scott \$3,000. Estimate \$2,500 - 3,500



1233



1234



1235



1236

1909 COMMEMORATIVE ISSUES

1231 ★★田

1909, 2¢ Hudson-Fulton (Scott 372), full top right full pane of 60 with plate number 5389 and imprint, o.g., never hinged, fresh and sound with robust color on like-new paper; online retail of \$1750, Fine to Very Fine, with 2018 P.S.E. certificate. Scott \$1,858 as plates & singles. (photo on web site) Estimate \$1,000 - 1,500

1910-1911 WASHINGTON-FRANKLIN ISSUE, SL WMK, PERF 12

1232 ★★田

1910, 1¢ green, S.L. watermark (Scott 374), bottom right full pane of 60 with plate number and imprint, o.g., never hinged, sound and Post Office fresh with clean impression, Fine to Fine-Very Fine, *small format pane*, with 2023 P.S.E. certificate. Scott \$920 as plates & singles. (photo on web site) Estimate \$500 - 750

1233 ★

1910, 2¢ lake, S.L. watermark (Scott 375b), o.g., hinged, Post Office fresh and sound with proof-like detail in rich, solid color, Fine, with 2022 P.S.E. certificate graded F 70. SMQ **F 70**; \$350. Scott \$825. Estimate \$350 - 500

1234 ★★

1911, 3¢ deep violet, type I, S.L. watermark (Scott 376), handsomely bold impression, o.g., never hinged, Extremely Fine to Superb, with 2023 P.F. certificate graded XF-SUP 95. SMQ **XF-SUP 95**; \$300. Estimate \$200 - 300

1235 ★

1911, 5¢ blue, S.L. watermark (Scott 378), captivating in immensely deep color, crisply printed and mathematically centered on bright white paper, Superb, *only five stamps grade higher in PSE's Population Report*, with 2013 P.F. certificate graded SUP 98. SMQ **SUP 98**; \$1,450. Estimate \$1,500 - 2,000

1236 ★★

1911, 6¢ red orange, S.L. watermark (Scott 379), crisp appearance, centered to near perfection, o.g., never hinged, Extremely Fine to Superb, with 2018 P.S.E. certificate graded XF-SUP 95. SMQ **XF-SUP 95**; \$475. Estimate \$350 - 500

1910-1911 WASHINGTON-FRANKLIN ISSUE, SL WMK, PERF 12 COILS



1237

1237 ★

1910, 2¢ carmine, S.L. watermark, coil, perf. 12 vertically (Scott 388), pair (3mm spacing), o.g., lightly hinged, Post Office fresh with proof-like color and detail, Fine to Very Fine, with 2024 P.S.E. certificate. Scott \$4,000. Estimate \$2,000 - 2,500



1238

1238 ○

1911, 3¢ deep violet, type I, S.L. watermark, the “Orangeburg” coil, perf. 12 vertically (Scott 389), eye-catching example with intense color and sharp detail; repaired at top and with a diagonal crease, attractive Very Fine appearance, with 2018 P.S.E. certificate. Scott \$9,000.

Estimate \$5,000 - 7,500

(photo on front cover)



WILLIAM KINNEY "EVEREST" SALE OF GRADED & CERTIFIED US & POSSESSIONS

1910-1913 WASHINGTON-FRANKLIN ISSUE, SL WMK, PERF 8½ COILS



1239



1240



1241

- 1239 ★★** 1910, 1¢ green, S.L. watermark, coil, perf. 8½ horizontally (Scott 390), joint line pair, o.g., never hinged, Post Office fresh and sound with proof-like presentation and perfect centering, Superb, *only four line pairs (all 100s) grade higher in PSE's Population Report*, with 2023 P.S.E. certificate graded SUP 98. SMQ **SUP 98**; \$975. Estimate \$1,000 - 1,500
- 1240 ★★** 1910, 2¢ carmine, S.L. watermark, coil, perf. 8½ horizontally (Scott 391), pair, radiant vibrant shade, pristine condition, o.g., never hinged, Extremely Fine, with 2024 P.S.E. certificate graded XF 90J. SMQ **XF 90J**; \$725. Estimate \$500 - 750
- 1241 ★★田** 1913, 1¢ Panama-Pacific, perf. 12 (Scott 397), bottom right full pane of 70 with plate number 6131, o.g., never hinged, fresh-faced with solid color and clean impression, online retail \$2450; small faults and minor separations at top and left, Fine or better, with 2023 P.S.E. certificate. Scott \$2,930 as plates & singles. Estimate \$1,500 - 2,000



1242

1913-1915 PANAMA-PACIFIC ISSUE

1242 ★★

1913, 2¢ Panama-Pacific, perf. 12 (Scott 398), bottom margin single, o.g., never hinged, an eye-catching jumbo positional, sound with intense color and superlative centering, Superb, *only five stamps grade thus, with nine 100s higher, in PSE's Population Report*, with 2022 P.F. certificate graded SUP 98 J. SMQ **SUP 98J**; \$725. Estimate \$1,000 - 1,500



1243

1243 ★

1913, 2¢ Panama-Pacific, perf. 12, lake color error (Scott 398b), o.g., lightly hinged, Post Office fresh with robust color, clear impression and like-new paper, Fine, with 2022 P.S.E. certificate graded F 70. SMQ **F 70**; \$2,000. Scott \$5,250. Estimate \$2,000 - 3,000



1244

1244 ★★

1913, 5¢ Panama-Pacific, perf. 12 (Scott 399), striking visual appeal, o.g., never hinged, Extremely Fine to Superb, with 2010 P.S.E. certificate graded XF-SUP 95. SMQ **XF-SUP 95**; \$650. Estimate \$500 - 700



1245

1245 ★★

1913, 10¢ Panama-Pacific, perf. 12, orange yellow (Scott 400), glowing pristine tone, o.g., never hinged, Extremely Fine to Superb, with 2009 P.S.E. certificate graded XF-SUP 95. SMQ **XF-SUP 95**; \$650. Estimate \$500 - 700



WILLIAM KINNEY "EVEREST" SALE OF GRADED & CERTIFIED US & POSSESSIONS



1246



1247

1246 ★★

1913, 10¢ Panama-Pacific, perf. 12, orange (Scott 400A), o.g., never hinged, flawlessly centered with robust color and clean detail, Superb, *only four stamps grade higher in PSE's Population Report*, with 2007 P.S.E. certificate graded SUP 98. SMQ **SUP 98**; \$4,000. Estimate \$4,000 - 6,000

1247 ★★

1914, 1¢ Panama-Pacific, perf. 10 (Scott 401), first-quality centering, o.g., never hinged, Extremely Fine to Superb, with 2024 P.S.E. and 2017 P.S.A.G. certificates, each graded XF-SUP 95. SMQ **XF-SUP 95**; \$325. Estimate \$250 - 350

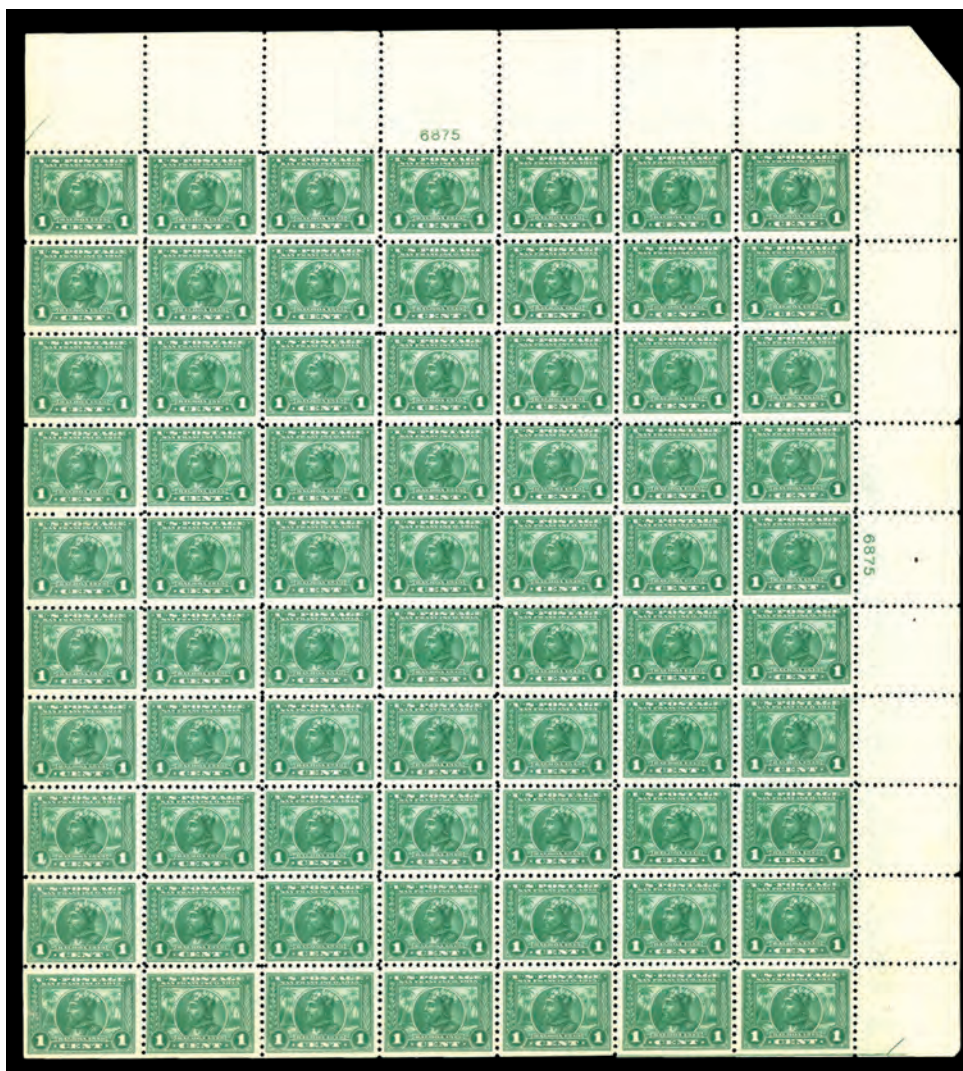

1248

1248 ★★田

1914, 1¢ Panama-Pacific, perf. 10 (Scott 401), full wide top right full pane of 70 with plate number 6875, o.g., never hinged, fresh with deep color and gargantuan selvage; online retail \$3099; position 43 with perforation disc indent, position 50 with tiny scuff at bottom left, Fine, with 2023 P.S.E. certificate. Scott \$4,780 as plates & singles. Estimate \$2,000 - 3,000



1249

1249 ★★

1915, 5c Panama-Pacific, perf. 10 (Scott 403), brilliantly preserved, o.g., never hinged, Extremely Fine to Superb, with 2023 P.F. certificate graded XF-SUP 95. SMQ **XF-SUP 95**; \$1,350. Estimate \$1,000 - 1,300

1250 ★★

1915, 10c Panama-Pacific, perf. 10 (Scott 404), highly symmetrical margins, o.g., never hinged, Extremely Fine to Superb, with 2009 P.F. and 2007 P.S.E. certificates, each graded XF-SUP 95. SMQ **XF-SUP 95**; \$3,750. Estimate \$3,000 - 4,000



1250



1251

1912-1914 WASHINGTON-FRANKLIN ISSUE, SL WMK, PERF 12

1251 ★

1912, 2c carmine, type I, S.L. watermark, perf. 12, *varnish ink variety* (Scott 406 var.), o.g., lightly hinged, an attention-grabbing variety with intensely deep, bold color, sound with razor-sharp detail and fresh paper, Fine, with 2017 P.S.E. certificate. Estimate \$300 - 400

1252 ★

1912, 2c lake, type I, color error, S.L. watermark, perf. 12 (Scott 406c), o.g., hinged, fresh and sound with sharp detail and exceptional centering; slight spotting of black, mostly in vignette background, otherwise Very Fine to Extremely Fine, with 2016 P.S.A.G. certificate. Scott \$2,000. Estimate \$1,200 - 1,800



1252



WILLIAM KINNEY "EVEREST" SALE OF GRADED & CERTIFIED US & POSSESSIONS



1253

1253 ★★

1912, 2¢ lake, type I, color error, S.L. watermark, perf. 12 (Scott 406c), o.g., never hinged, sound with immense color depth and razor-sharp detail, well centered amid large margins, Very Fine, with 2023 P.F. certificate. Scott \$4,500. Estimate \$3,000 - 4,000

1254 ★★

1912, 8¢ pale olive green, S.L. watermark, perf. 12 (Scott 414), eye-catching framed example, o.g., never hinged, Extremely Fine to Superb, with 2007 P.F. certificate graded XF-SUP 95. SMQ **XF-SUP 95**; \$525. Estimate \$350 - 500



1254



1255

1255 ★★

1914, 9¢ salmon red, S.L. watermark, perf. 12 (Scott 415), strong, radiant hue, o.g., never hinged, Extremely Fine to Superb, with 2022 P.S.E. certificate graded XF-SUP 95. SMQ **XF-SUP 95**; \$650. Estimate \$500 - 700

1256 ★★

1912, 10¢ orange yellow, S.L. watermark, perf. 12 (Scott 416), fresh, radiant hue, o.g., never hinged, Extremely Fine to Superb, with 2009 P.S.E. certificate graded XF-SUP 95. SMQ **XF-SUP 95**; \$550. Estimate \$500 - 600



1256

WILLIAM KINNEY "EVEREST" SALE OF GRADED & CERTIFIED US & POSSESSIONS



1257

1257 ★田

1912, 10¢ orange yellow, S.L. watermark, perf. 12 (Scott 416), left margin plate number A 5852 block of 6, fresh with pristine color and clean impression, sound on bright paper; lightly hinged position 6 only, others never hinged, Fine to Very Fine, with 2019 P.S.E. certificate. Scott \$500. Estimate \$250 - 350



1258

1258 ★★

1912, 10¢ brown yellow, S.L. watermark, perf. 12 (Scott 416a), o.g., never hinged, sound with bold color and appealing centering; extraneous spot of printing ink at bottom center, Fine to Very Fine, with 2020 P.S.A.G. certificate. Scott \$2,750. Estimate \$1,200 - 1,800



1259

1259 ★★

1914, 12¢ claret brown, S.L. watermark, perf. 12 (Scott 417), remarkable fresh look, o.g., never hinged, Extremely Fine to Superb, with 2022 P.S.E. certificate graded XF-SUP 95. SMQ XF-SUP 95; \$625. Estimate \$500 - 600



1260

1260 ★★

1914, 30¢ orange red, S.L. watermark, perf. 12 (Scott 420), impressive strike quality, o.g., never hinged, Extremely Fine to Superb, with 2025 P.S.E. certificate graded XF-SUP 95. SMQ XF-SUP 95; \$1,250. Estimate \$1,000 - 1,300



1261

1261 ★★田

1914, 30¢ orange red, S.L. watermark, perf. 12 (Scott 420), right margin plate number 6917 block of 6, o.g., never hinged, sound with deep, rich color and clean impression; a pretty plate, Very Fine, with 2006 P.F. certificate. Scott \$2,400. Estimate \$1,500 - 2,000



WILLIAM KINNEY "EVEREST" SALE OF GRADED & CERTIFIED US & POSSESSIONS

1912 WASHINGTON-FRANKLIN ISSUE, DL WMK, PERF 12

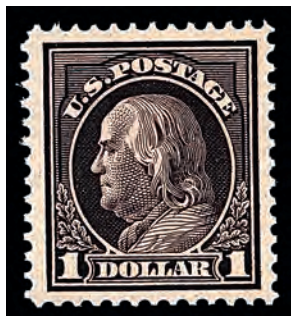

1262



1263

1262 ★★

1912, \$1 violet brown, D.L. watermark, perf. 12 (Scott 423), o.g., never hinged, a grand stamp with proof-like color and detail, solidly centered amid jumbo margins, Very Fine, with 2022 P.S.E. certificate graded VF 80 J. SMQ **VF 80J; \$1,300. Scott \$1,000.**

Estimate \$1,500 - 2,000

1913-1915 WASHINGTON-FRANKLIN ISSUE, SL WMK, PERF 10

1263 ★★

1914, 3¢ deep violet, type I, S.L. watermark, perf. 10 (Scott 426), superb fresh gum of scarce "Pink Back" variety, o.g., never hinged, Extremely Fine to Superb, with 2007 P.S.E. certificate graded XF-SUP 95. SMQ **XF-SUP 95; \$325.**

Estimate \$250 - 350



1264

1264 ★★田

1914, 5¢ blue, S.L. watermark, perf. 10 (Scott 428), wide top right full pane of 100 with plate number 7235, o.g., never hinged, Post Office fresh with proof-like detail, sound and enticing, Fine or better, with 2019 P.S.E. certificate. Scott \$7,900 as plates & singles.

Estimate \$3,500 - 5,000

WILLIAM KINNEY "EVEREST" SALE OF GRADED & CERTIFIED US & POSSESSIONS



1265

1265 ★★

1914, 10¢ orange yellow, S.L. watermark, perf. 10 (Scott 433), vivid, clean brilliance, o.g., never hinged, Extremely Fine to Superb, with 2019 P.S.E. certificate graded XF-SUP 95. SMQ **XF-SUP 95**; \$750. Estimate \$600 - 800

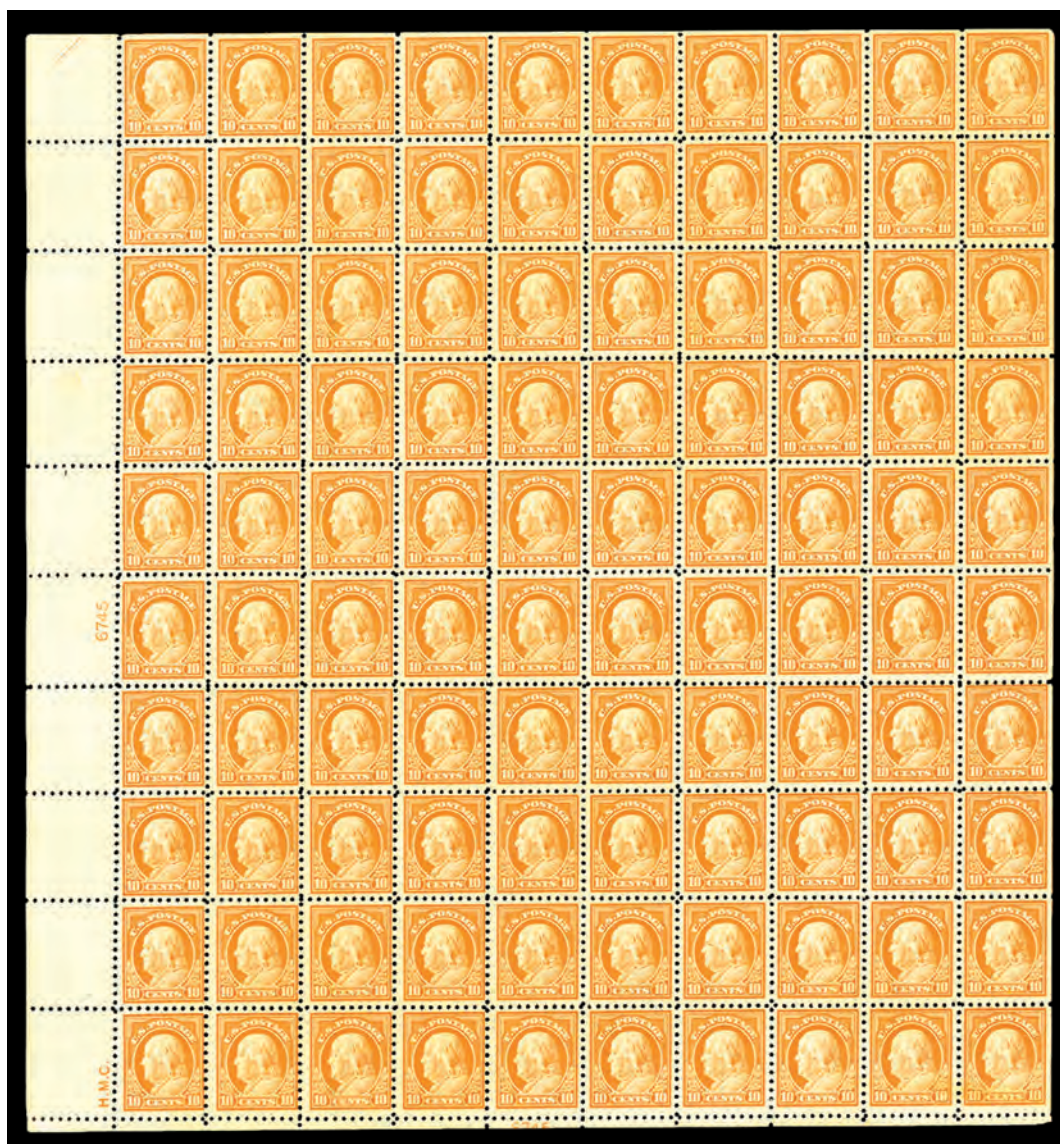

1266

1266 ★★田

1914, 10¢ orange yellow, S.L. watermark, perf. 10 (Scott 433), bottom left full pane of 100 with plate number 6745, o.g., never hinged, sound and remarkably fresh, with vivid color on bright white paper; bottom selvage reduced, generally Fine to Very Fine with some better, with 2018 P.S.E. certificate. Scott \$11,600 as plates & singles. Estimate \$5,000 - 7,500



WILLIAM KINNEY "EVEREST" SALE OF GRADED & CERTIFIED US & POSSESSIONS



1267

1267 ★★

1915, 11¢ dark green, S.L. watermark, perf. 10 (Scott 434), crisp appearance, oversized borders, o.g., never hinged, Extremely Fine to Superb, with 2023 P.S.E. certificate graded XF-SUP 95. SMQ **XF-SUP 95**; \$425.
Estimate \$350 - 500

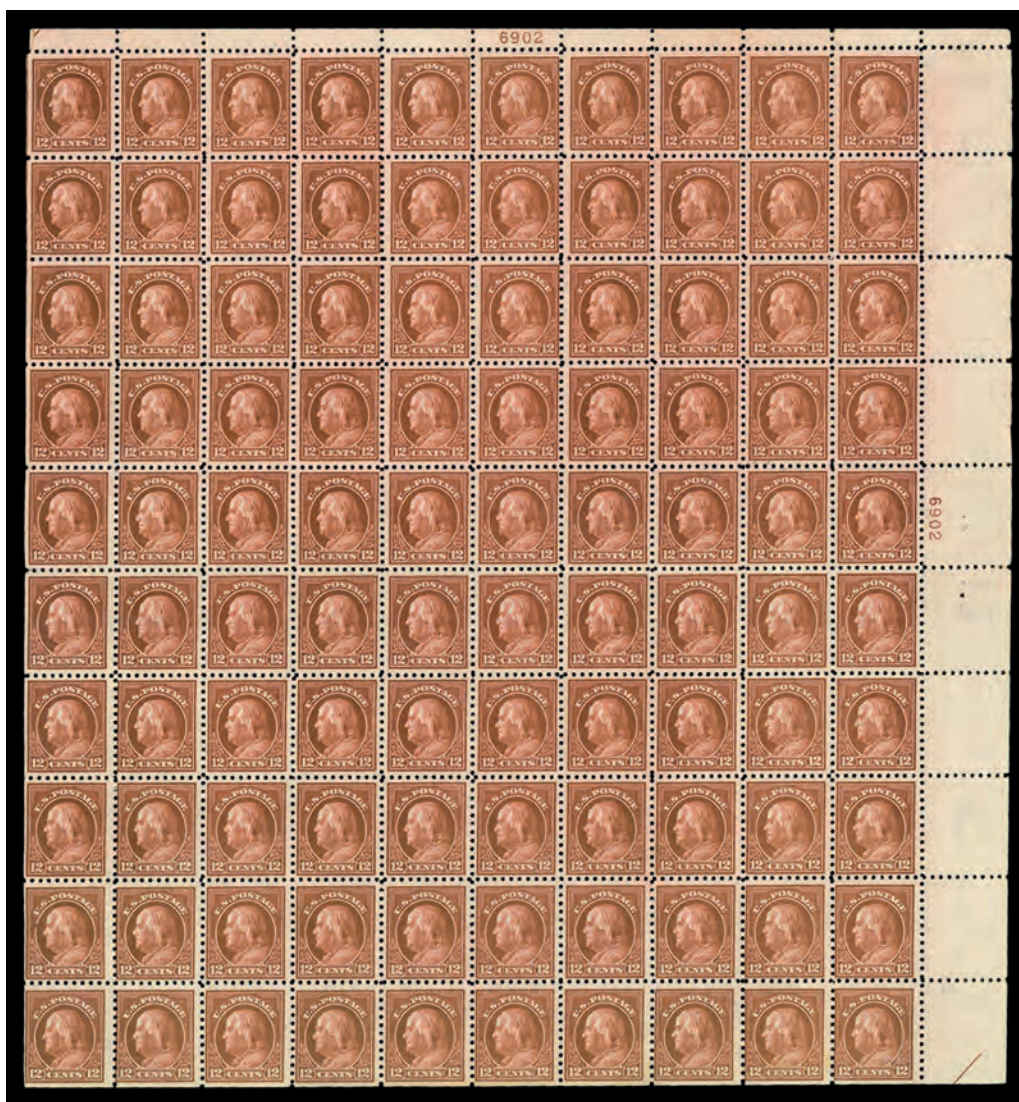

1268

1268 ★★田

1914, 12¢ copper red, S.L. watermark, perf. 10 (Scott 435a), top right full pane of 100 with plate number 6902, o.g., never hinged, cleanly printed with crisp detail; overall sulphurization, position 69 with a perforation disc indent, Fine to Fine-Very Fine, with 2018 P.S.E. certificate. Scott \$7,700 as plates & singles.
Estimate \$4,000 - 6,000



1269

1269 ★★

1914, 15¢ gray, S.L. watermark, perf. 10 (Scott 437), deep rich color, monumentally wide margins, o.g., never hinged, Extremely Fine to Superb, with 2009 P.S.E. certificate graded XF-SUP 95. SMQ **XF-SUP 95**; \$1,700. Estimate \$1,500 - 2,000

1270 ★★

1914, 20¢ ultramarine, S.L. watermark, perf. 10 (Scott 438), flawlessly fresh, nearly perfect centering, o.g., never hinged, Extremely Fine to Superb, with 2025 P.F. certificate graded XF-SUP 95. SMQ **XF-SUP 95**; \$2,500. Estimate \$2,000 - 3,000



1270



1271

1914 WASHINGTON-FRANKLIN ISSUE, SL WMK, PERF 10 COILS

1271 ★★

1914, 1¢ green, S.L. watermark, flat plate coil, perf. 10 horizontally (Scott 441), pair, o.g., never hinged, Post Office fresh and sound with exhilarating color, clean lines, and absolutely perfect centering, Superb, *a mere five pairs grade thus, with a single 100J higher, in PSE's Population Report*, with 2006 P.S.E. certificate graded GEM 100. SMQ **Gem 100**; \$750. Estimate \$1,000 - 1,500

1272 ★★

1914, 2¢ carmine, type I, S.L. watermark, flat plate coil, perf. 10 horizontally (Scott 442), line pair, pleasing margin balance, o.g., never hinged, Extremely Fine to Superb, with 2019 P.S.E. certificate graded XF-SUP 95. SMQ **XF-SUP 95**; \$675. Estimate \$600 - 800



1272



WILLIAM KINNEY "EVEREST" SALE OF GRADED & CERTIFIED US & POSSESSIONS



1273

1914-1916 WASHINGTON-FRANKLIN ISSUE, SL WMK, PERF 10 ROTARY COILS

1273 ★★/★

1915, 2¢ red, type I, S.L. watermark, rotary press coil, perf. 10 horizontally (Scott 449), pair, in bright color on fresh paper, sound and clearly printed, the bottom stamp never hinged, Fine, Scott \$8000 as singles, with 1972 A.P.S. and 2019 P.S.E. certificates. Scott \$6,000. Estimate \$2,500 - 3,500

1274 ★★

1916, 4¢ brown, S.L. watermark, horizontal rotary press coil (Scott 457), pair, untouched brilliance, o.g., never hinged, Extremely Fine to Superb, with 2024 P.S.E. certificate graded XF-SUP 95. SMQ XF-SUP 95; \$450. Estimate \$350 - 500



1274



1275

1914 WASHINGTON-FRANKLIN ISSUE, SL WMK, IMPERF, ROTARY COIL

1275 ★★

1914, 2¢ carmine, type I, S.L. watermark, imperf. horizontal coil (Scott 459), pair, o.g., never hinged, pretty item with rich, deep color and clean impression, margins ample to full all around, Fine to Very Fine, with 2004 P.F. certificate. Scott \$825. Estimate \$500 - 750

1276 ★★

1914, 2¢ carmine, type I, S.L. watermark, imperf. horizontal coil (Scott 459), joint line pair without crease, o.g., never hinged, cleanly printed in rich color, sound with margins clear to oversized, Fine to Very Fine, with 2013 P.S.E. certificate. Scott \$1,850. Estimate \$1,000 - 1,500



1276



1915 WASHINGTON-FRANKLIN ISSUE, DL WMK, PERF 10



1277

1277 ★★

1914, 2¢ carmine, type I, S.L. watermark, imperf. horizontal coil (Scott 459), an exciting positional, with end strip attached to the right stamp with a *perforated* end leader, o.g., never hinged, the stamps bright and sound with rich color; tiny inclusion outside right frameline of left-most stamp of no consequence, Very Fine, *uncommonly rare—the first such example we have ever seen*, with 2013 P.S.E. certificate. Scott \$1,650 for two pairs. Estimate \$1,500 - 2,000

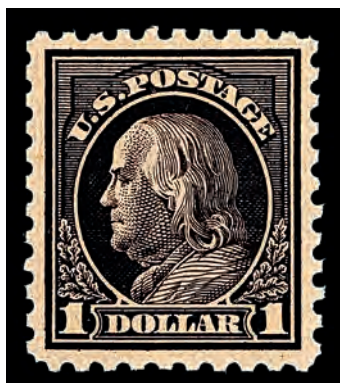

1278

1278 ★

1915, \$1 violet black, D.L. watermark, perf. 10 (Scott 460), o.g., hinged, a captivating stamp with proof-like color and clarity, beautifully centered on pristine paper, Extremely Fine, with 2006 P.S.E. certificate graded XF 90. SMQ XF 90; \$850. Scott \$650. Estimate \$600 - 800

1279 ★★

1915, \$1 violet black, D.L. watermark, perf. 10 (Scott 460), o.g., never hinged, fresh and bright with bold color and clean impression, Very Fine, with 2022 P.S.E. certificate graded VF 80. SMQ VF 80; \$1,500. Scott \$1,400. Estimate \$1,200 - 1,500

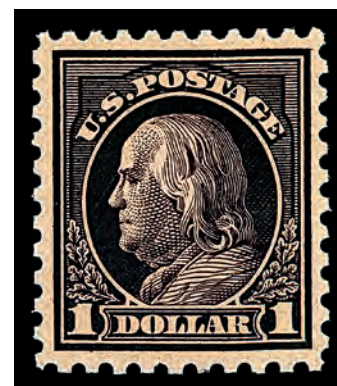

1279



1280

1915 WASHINGTON-FRANKLIN ISSUE, SL WMK, PERF 11

1280 ★★

1915, 2¢ pale carmine red, type I, S.L. watermark, perf. 11 (Scott 461), o.g., never hinged, an exquisite example, with flawless color, detail and centering, Extremely Fine to Superb, *only five stamps grade higher in PSE's Population Report*, with 2005 P.S.E. certificate graded XF-SUP 95. SMQ XF-SUP 95; \$2,000. Scott \$350. Estimate \$1,500 - 2,000



WILLIAM KINNEY "EVEREST" SALE OF GRADED & CERTIFIED US & POSSESSIONS



1281

1281 ★★田

1915, 2¢ pale carmine red, type I, S.L. watermark, perf. 11 (Scott 461), top left corner margin block of 4, o.g., never hinged, Post Office fresh with rich color on bright paper, sound with all selvage wide, Very Fine, with photocopy of 2009 P.F. certificate for block of 20. Scott \$1,400 as singles. Estimate \$1,000 - 1,500



1282

1282 ★★田

1915, 2¢ pale carmine red, type I, S.L. watermark, perf. 11 (Scott 461), full wide top margin plate number 7261 block of 6, o.g., never hinged, sought-after wide top, sound with crisp detail and solid color on like-new paper, Fine, with 2018 P.S.E. certificate. Scott \$2,600. Estimate \$2,000 - 3,000

1916-1917 WASHINGTON-FRANKLIN ISSUE, FLAT PLATE, UNWMK, PERF 10



1283

1283 ★★

1916, 1¢ green, unwatermarked, perf. 10 (Scott 462), remarkably clean brightness, o.g., never hinged, Extremely Fine to Superb, with 2022 P.S.E. certificate graded XF-SUP 95. SMQ XF-SUP 95; \$300. Estimate \$200 - 300



1285

1284 ★★田

1916, 1¢ green, unwatermarked, perf. 10 (Scott 462), bottom right full pane of 100 with plate number 7533, o.g., never hinged, well centered with bright color and crisp detail; gum creases at top left and bottom, position 91 with natural gum wrinkle, bottom row with natural gum skips, Fine to Very Fine with better, with 2018 P.S.E. certificate. Scott \$1,958 as plates & singles. (photo on web site) Estimate \$1,000 - 1,500

1285 ★★

1916, 4¢ orange brown, unwatermarked, perf. 10 (Scott 465), truly fresh and clean, o.g., never hinged, Extremely Fine to Superb, with 2022 P.S.E. certificate graded XF-SUP 95. SMQ XF-SUP 95; \$625. Estimate \$500 - 700

1286 ★★田

1916, 5¢ carmine color error, unwatermarked, perf. 10 (Scott 467), the double error in top left full pane of 100 #463 with plate number 7942, o.g., never hinged, fresh and bright with crisp detail and sound perforations, the errors positions 74 & 84, Fine+, with 2024 P.S.E. certificate. Scott \$3,660 as blocks & singles. (photo on web site) Estimate \$1,500 - 2,000



1287

1287 ★

1916, 10¢ orange yellow, unwatermarked, perf. 10 (Scott 472), outstandingly vivid tone, o.g., previously hinged, Extremely Fine to Superb, with 2021 P.S.E. certificate graded XF-SUP 95. SMQ **XF-SUP 95**; \$275. Estimate \$200 - 300

1288 ★★

1916, 15¢ gray, unwatermarked, perf. 10 (Scott 475), ideal centering presentation, o.g., never hinged, Extremely Fine to Superb, with 2009 P.S.E. certificate graded XF-SUP 95. SMQ **XF-SUP 95**; \$2,250. Estimate \$2,000 - 2,500



1288



1289

1289 ★★

1917, 50¢ light violet, unwatermarked, perf. 10 (Scott 477), pure, clean strike, o.g., never hinged, Extremely Fine to Superb, with 2025 P.S.E. certificate graded XF-SUP 95. SMQ **XF-SUP 95**; \$2,250. Estimate \$2,000 - 2,500

1290 ○

1916, \$1 violet black, unwatermarked, perf. 10 (Scott 478), sharp, well-framed design, Extremely Fine to Superb, with 2008 P.F. certificate graded XF-SUP 95. SMQ **XF-SUP 95**; \$275. Estimate \$200 - 300



1290



WILLIAM KINNEY "EVEREST" SALE OF GRADED & CERTIFIED US & POSSESSIONS



1291



1292

1291 ★★

1917, \$2 dark blue, perf. 10 (Scott 479), prime centering example, o.g., never hinged, Extremely Fine to Superb, with 2017 P.S.E. certificate graded XF-SUP 95. SMQ XF-SUP 95; \$1,500. Estimate \$1,200 - 1,500

1292 ★★田

1917, \$2 dark blue, perf. 10 (Scott 479), right margin arrow block of 4, o.g., never hinged, sound and Post Office fresh with bold color and clean impression; position 4 with minor short gumming, Fine to Very Fine, Scott value for og hinged arrow block *mint* is \$1050, with 2018 P.S.E. certificate. Scott \$1,900 as NH singles. Estimate \$1,200 - 1,500



1293



1294

1293 ★★田

1917, \$2 dark blue, perf. 10 (Scott 479), bottom margin plate number 8015 block of 6, o.g., never hinged, an exquisite plate, flawlessly executed with solid perforations and superior centering throughout, Very Fine to Extremely Fine, with 2025 P.S.E. certificate graded VF-XF 85. SMQ VF-XF 85. Scott \$6,500. Estimate \$4,000 - 6,000

1294 ★★

1917, \$5 light green, perf. 10 (Scott 480), perfectly framed example, o.g., never hinged, Extremely Fine to Superb, with 2015 P.S.E. certificate graded XF-SUP 95. SMQ XF-SUP 95; \$1,100. Estimate \$1,000 - 1,200



1295

- 1295 ★★田 1917, \$5 light green, perf. 10 (Scott 480), bottom margin plate number 8016 block of 6, o.g., never hinged, pristine with rich color and alluring centering; a pretty plate, Very Fine, with 2018 P.S.E. certificate. Scott \$5,000. Estimate \$3,000 - 4,000



1298

1916-1917 WASHINGTON-FRANKLIN ISSUE, FLAT PLATE, UNWMK, IMPERF

- 1296 ★★田 1916, 1¢ green, unwatermarked, imperf. (Scott 481), top left full pane of 100 with plate number 7741, o.g., never hinged, Post Office fresh wide top, sound with bold color and detail, Very Fine. Scott \$257 as plates & singles. (photo on web site) Estimate \$300 - 400
- 1297 ★★田 1916, 2¢ carmine, type I, unwatermarked, imperf. (Scott 482), top left full pane of 100 with plate number 8070, o.g., never hinged, attractive color and clean impression, the pane with full to wide selvage; a couple tiny inclusions, selvage damage at left not affecting stamps, otherwise Very Fine. Scott \$319 as plates & singles. (photo on web site) Estimate \$300 - 400
- 1298 ★★田 1916, 3¢ violet, type II, unwatermarked, imperf. (Scott 484), right margin plate block of 6, bold saturated color, huge margin example, o.g., never hinged, Extremely Fine to Superb, with 2022 P.S.E. certificate graded XF-SUP 95. SMQ XF-SUP 95; \$210 as 6 singles. Estimate \$200 - 300

Kelleher offers **telephone bidding** during the auction for clients on a priority basis, so please call us to arrange for phone bidding as soon as possible.



WILLIAM KINNEY "EVEREST" SALE OF GRADED & CERTIFIED US & POSSESSIONS



1299



EXCEPTIONAL GRADED 1917 5¢ ERROR OF COLOR (NH) IN BLOCK OF NINE (SCOTT #485)

1299 ★田

1917, 5¢ carmine color error, unwatermarked, imperf. (Scott 485), the single error in a block of 9, o.g., very lightly hinged, *the error never hinged*, a gorgeous block with full to oversized margins (capturing guide line at top and frame lines at bottom), sound and alluring; light overall toning, Extremely Fine, with 2022 P.S.E. certificate graded XF 90. SMQ **XF 90**; \$20,000 as never hinged single. Scott \$16,500. Estimate \$15,000 - 20,000

(photo on back cover)



WILLIAM KINNEY "EVEREST" SALE OF GRADED & CERTIFIED US & POSSESSIONS



1300

1916-1922 WASHINGTON-FRANKLIN ISSUE, ROTARY PLATE, UNWMK, PERF 10 COILS

1300 ★★

1918, 1¢ green, unwatermarked, rotary press coil, perf. 10 horizontally (Scott 486), pair, o.g., never hinged, Post Office fresh jumbo with solid color and clean lines, all wonderfully centered, Superb, *the sole pair at this grade, with 11 100s higher, in PSE's Population Report*, with 2008 P.S.E. certificate graded SUP 98 J. SMQ SUP 98J; \$300. Estimate \$400 - 600

1301 ★

1916, 2¢ carmine, type II, unwatermarked, rotary press coil, perf. 10 vertically (Scott 491), pair, o.g., hinged, fresh and sound with lovely color and crisp detail, Fine, with 2022 P.S.E. certificate graded F 70. SMQ F 70; \$2,750. Scott \$5,750. Estimate \$2,000 - 3,000



1301



1302

1302 ★

1916, 2¢ carmine, type II, unwatermarked, rotary press coil, perf. 10 vertically (Scott 491), joint line pair, o.g., lightly hinged, in full, bright color with clean detail, Very Good, with 2022 P.S.E. certificate graded VG 50. Scott \$13,000. Estimate \$5,000 - 7,500

1303 ★★

1917, 3¢ violet, type I, unwatermarked, rotary press coil, perf. 10 vertically (Scott 493), pair, superior centering quality, o.g., never hinged, Extremely Fine to Superb, with 2006 P.S.E. certificate graded XF-SUP 95. SMQ XF-SUP 95; \$275. Estimate \$200 - 300



1303



1304

1304 ★★

1917, 4¢ orange brown, unwatermarked, rotary press coil, perf. 10 vertically (Scott 495), pair, superb eye appeal, pristine condition, o.g., never hinged, Extremely Fine to Superb, with 2002 P.S.E. certificate graded XF-SUP 95. SMQ **XF-SUP 95**; \$225. Estimate \$200 - 300

1305 ★★

1919, 5¢ blue, unwatermarked, rotary press coil, perf. 10 vertically (Scott 496), line pair, precise margin balance, o.g., never hinged, Extremely Fine to Superb, with 2014 P.S.E. certificate graded XF-SUP 95. SMQ **XF-SUP 95**; \$300. Estimate \$200 - 300



1305



EX 1306

1917-1919 WASHINGTON-FRANKLIN ISSUE, FLAT PLATE, UNWMK, PERF 11

1306 ★★

1917, 1¢ green, perf. 11 (Scott 498, 501, 503 (2), 504, 508), lovely group of singles, each with impressive jumbo margins and all graded 90J, o.g., never hinged; two #503 (one with tiny natural inclusion), Extremely Fine, each with P.S.E. certificate issued between 2005-2019. SMQ **XF 90J**; \$505. Estimate \$400 - 500

1307 ○

1917, 1¢ green, perf. 11, "Kiss" impression (Scott 498 var.), a lovely example, sound with rich color and legible 1919 Illinois postmark, the "Kiss" most noticeable along vertical framelines, Fine to Very Fine, Scott value for double impression is \$3750, with 2021 P.S.A.G. (as double impression #498d) and 2024 P.S.E. certificate (as "Kiss" impression), the latter graded F-VF 75. SMQ **F-VF 75**. Estimate \$200 - 300



1307



WILLIAM KINNEY "EVEREST" SALE OF GRADED & CERTIFIED US & POSSESSIONS



1308

1309

1311

- 1308 ★** 1917, 1¢ green, vertical pair, imperf. horizontally (Scott 498a), o.g., lightly hinged, face-fresh with sharp detail in bright color; bottom stamp with a natural gum wrinkle, Fine to Very Fine, with 2017 P.S.E. certificate. Scott \$800. Estimate \$400 - 600
- 1309 ★★/★田** 1917, 1¢ green, vertical pair, imperf. horizontally (Scott 498a), vertical block of 6, fresh and sound with flawless color and impression; bottom right stamp hinged, others never hinged, Fine, penciled notation "part of the origi[nal sheet]/found./Herman He[rst]", with 2022 P.S.E. certificate. Scott \$3,200 as two never hinged pairs. Estimate \$1,200 - 1,800
- 1310 ★★** 1917, 1¢ green, horizontal pair, imperf. between (Scott 498b), 2 horizontal pairs in bottom right full pane of 100 #498 with plate number 10657, o.g., never hinged, Post Office fresh with solid color and sharp detail, the errors positions 7-8 & 17-18, the remaining stamps in the column with blind perforations between, Fine to Very Fine, with 2022 P.S.E. certificate. Scott \$3,154 as positionals & singles. (photo on web site) Estimate \$1,500 - 2,000
- 1311 ○** 1917, 1¢ green, perf. 11, double impression (Scott 498d), sound with strong color and sharp detail, light wavy line machine cancel, Fine, with 2021 P.F. certificate. Scott \$3,750. Estimate \$1,000 - 1,500



1312

- 1312 BK★★** 1917, 1¢ green, perf. 11, A.E.F. booklet pane of 30 (Scott 498f), position W11, o.g., never hinged, fresh with rich, intense color on bright paper; minor vertical perf separations between positions 5 & 6, Fine, with 2018 P.S.E. certificate. Scott \$1,700. Estimate \$1,000 - 1,500



1313

- 1313 ★ 1917, 2¢ rose, type I, vertical pair, imperf. horizontally (Scott 499a), from right margin with natural straight edge capturing guide line, sound and Post Office fresh with crisp detail; bottom stamp hinged, top never hinged, Fine to Very Fine, with 2019 P.S.A.G. certificate. Scott \$3,000. Estimate \$1,500 - 2,000



1314

- 1314 ★ 1917, 2¢ rose, type I, horizontal pair, imperf. vertically (Scott 499b), part o.g., pretty item with bright color and crisp detail; couple small stains on left stamp not mentioned on accompanying certificate, Very Fine to Extremely Fine, no records in PSE's Population Report, unpriced in SMQ, with 2015 P.S.A.G. certificate graded VF-XF 85. SMQ VF-XF 85. Scott \$600. Estimate \$500 - 750



1315

- 1315 ★ 1917, 2¢ rose, type I, vertical pair, imperf. between (Scott 499c), sound with fresh color and clean impression; hinged at top with slight gum loss, Fine, signed twice, with 1957 P.F. certificate. Scott \$900. Estimate \$400 - 600



WILLIAM KINNEY "EVEREST" SALE OF GRADED & CERTIFIED US & POSSESSIONS



1316



1316 BK★

1917, 2¢ rose, type I, perf. 11, A.E.F. booklet pane of 30 (Scott 499f), position W5, o.g., barest trace of hinge, a striking pane with rich color and clear impression; wide top and narrow bottom margins, guide lines trimmed away, Very Fine, *a Top of the Pop, with only two panes recorded in PSE's Population Report, this the higher grade*, with 1997 P.F. (as never hinged) and 2022 P.S.E. (as previously hinged) certificates, the latter graded VF 80. SMQ **VF 80**; \$20,000. Scott \$18,000.

Estimate \$15,000 - 20,000

(photo on back cover)



WILLIAM KINNEY "EVEREST" SALE OF GRADED & CERTIFIED US & POSSESSIONS



1317

1317 ★田

1917, 2¢ rose, type I, perf. 11, double impression (Scott 499g), block of 4, slightly disturbed o.g., fresh-faced with obvious doubling of the full design, a sound and appealing multiple, Fine to Very Fine, with 2017 P.S.E. certificate. Scott \$800. Estimate \$400 - 600



1318

1318 ★

1917, 2¢ lake color error, type I, perf. 11 (Scott 499h), bottom margin plate number 10212 single, o.g., hinge remnant, eye-catching positional with immense color depth; fresh and sound with attractive centering, Very Fine, with 2017 P.S.E. certificate. Scott \$600. Estimate \$500 - 600



1319

1319 ★★

1917, 2¢ deep rose, type Ia, perf. 11 (Scott 500), right margin single, o.g., never hinged, Post Office fresh with intense color, Fine to Very Fine, with 2003 P.S.E. certificate. Scott \$570. Estimate \$300 - 400



1320

1320 ★田

1917, 2¢ deep rose, type Ia, perf. 11 (Scott 500), right margin plate number 10209 block of 6, with lustrous color and clean impression, top row lightly hinged, others never hinged; gum crease position 2, small natural gum skip position 4, small purple ink spots position 6, Fine, with 2017 P.S.E. certificate. Scott \$2,100. Estimate \$600 - 800

WILLIAM KINNEY "EVEREST" SALE OF GRADED & CERTIFIED US & POSSESSIONS



1321



1323



1324

- 1321 ★** 1917, 3¢ light violet, type I, vertical pair, imperf. horizontally (Scott 501c), o.g., lightly hinged, in cool color, nicely centered on bright paper with natural straight edge at top; bottom stamp with light diagonal crease, top stamp with a small corner crease at top right (erroneously "top left" on accompanying certificate), otherwise Fine to Very Fine, with 2017 P.S.E. certificate. Scott \$2,100. Estimate \$1,000 - 1,500
- 1322 ★★田** 1917, 3¢ dark violet, type II, perf. 11 (Scott 502), wide top right full pane of 100 with plate number 8476, o.g., never hinged, cleanly printed with clear detail and attractive color; overall toning, positions 1-8 with natural short gumming, generally Fine to Very Fine with better, with 2018 P.S.E. certificate. Scott \$3,190 as plates & single. (photo on web site) Estimate \$1,500 - 2,000
- 1323 ★★/★田** 1917, 3¢ dark violet, type II, perf. 11, double impression (Scott 502d), block of 4, fresh and sound with clear doubling throughout and extraneous ink on position 4; hinge remnant on top stamps, the bottom never hinged, Fine for this, with 2022 P.S.E. certificate. Scott \$4,800 as singles. Estimate \$1,500 - 2,000
- 1324 ★★** 1917, 4¢ brown, perf. 11 (Scott 503), o.g., never hinged, an unquestionable jumbo, with alluring color and proof-like detail, sound and mathematically centered, Superb, *only four stamps grade higher in PSE's Population Report*, ex Dr. Killien, with 2006 P.S.E. certificate graded SUP 98 J. SMQ SUP 98J; \$600. Estimate \$750 - 1,000
- 1325 ★★田** 1917, 4¢ brown, perf. 11 (Scott 503), full wide top left full pane of 100 with plate number 13558, o.g., never hinged, Post Office fresh with eye-catching color and selvage; position 100 with a corner crease, generally Fine to Very Fine, with 2019 P.S.E. certificate. Scott \$2,260 as plates & singles. (photo on web site) Estimate \$1,000 - 1,500



1326

- 1326 ○** 1917, 5¢ blue, perf. 11, double impression (Scott 504b), on bright paper very lightly cancelled, the doubling clearly visible and resulting in incredible color; natural vertical paper wrinkles at right, Fine to Very Fine, *a very rare stamp*, with 2001 P.S.E. certificate. Scott \$1,600. Estimate \$1,000 - 1,500
- 1327 ★★田** 1917, 5¢ blue, perf. 11 (Scott 504), bottom right full pane of 100 with plate number 13500, o.g., never hinged, fresh with strong color and sharp detail; position 10 with missing corner, rows 7 & 8 with natural gum disturbances and minor perforation separations, otherwise Fine to Fine-Very Fine, with 2025 P.S.E. certificate. Scott \$1,990 as plates & singles. (photo on web site) Estimate \$800 - 1,200



WILLIAM KINNEY "EVEREST" SALE OF GRADED & CERTIFIED US & POSSESSIONS



1328

1328 ★★

1917, 5¢ rose color error, perf. 11 (Scott 505), pure, untouched freshness, o.g., never hinged, Extremely Fine to Superb, with 2017 P.S.E. certificate graded XF-SUP 95. SMQ XF-SUP 95; \$2,150. Estimate \$1,500 - 2,000



1329

1329 ★田

1917, 5¢ rose color error, perf. 11 (Scott 505), the single error in a block of 9, Post Office fresh and sound with natural straight edge at top, central column—including the error—never hinged, Very Fine, with 2015 P.S.E. certificate. Scott \$625 for NH error stamp. Estimate \$500 - 750



1332

1330 ★★田

1917, 5¢ rose color error, perf. 11 (Scott 505), the single error in a complete bottom right pane of 100 #499 with plate number 7942, bright and fresh with crisp detail, the error (position 18) and its block of nine never hinged; position 100 hinged (all others never hinged); 2018 certificate also notes small gum disturbance and hinge reinforcements in right margin, nearly Very Fine, with 2018 and 2024 P.S.E. certificates. Scott \$1,099 as positionals & singles. (photo on web site) Estimate \$750 - 1,000

1331 ★★田

1917, 6¢ red orange, perf. 11 (Scott 506), bottom right full pane of 100 with plate number 7828, o.g., never hinged, pristine with radiant color; minor gum faults, Fine, with 2025 P.S.E. certificate. Scott \$2,800 as plates & singles. (photo on web site) Estimate \$1,000 - 1,500

1332 ★★

1917, 7¢ black, perf. 11 (Scott 507), oversized framed margins, o.g., never hinged, Extremely Fine to Superb, with 2006 P.F. certificate graded XF-SUP 95. SMQ XF-SUP 95; \$375. Estimate \$300 - 400

WILLIAM KINNEY "EVEREST" SALE OF GRADED & CERTIFIED US & POSSESSIONS

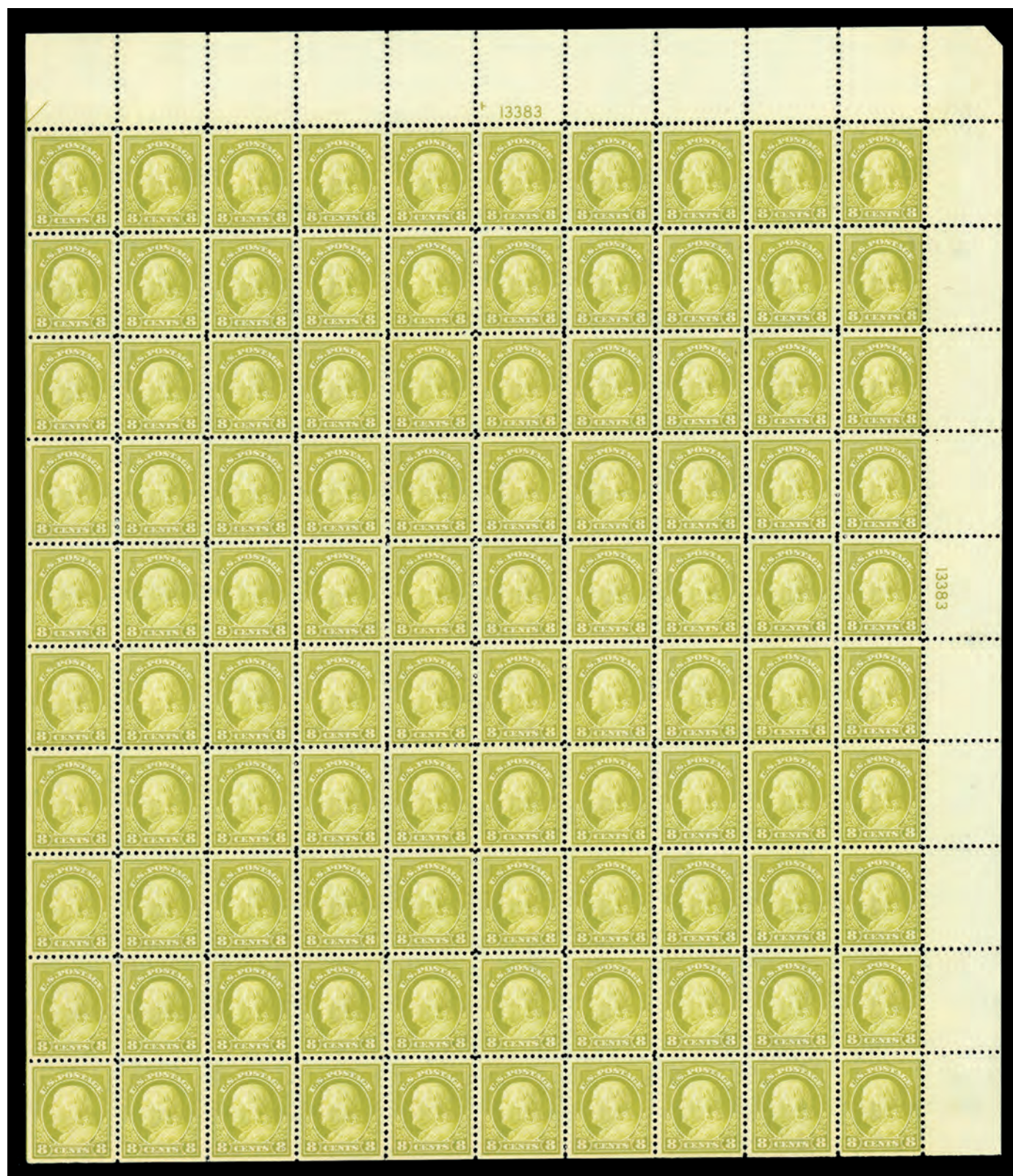

1333

1333 ★★田

1917, 8¢ olive bister, perf. 11 (Scott 508), wide top right full pane of 100 with plate number 13383, o.g., never hinged, Post Office fresh with bold, rich color and like-new paper; diagonal gum creases and small faults, Fine to Very Fine with better, with 2022 P.S.E. certificate. Scott \$2,680 as plates & singles. Estimate \$1,500 - 2,000



WILLIAM KINNEY "EVEREST" SALE OF GRADED & CERTIFIED US & POSSESSIONS

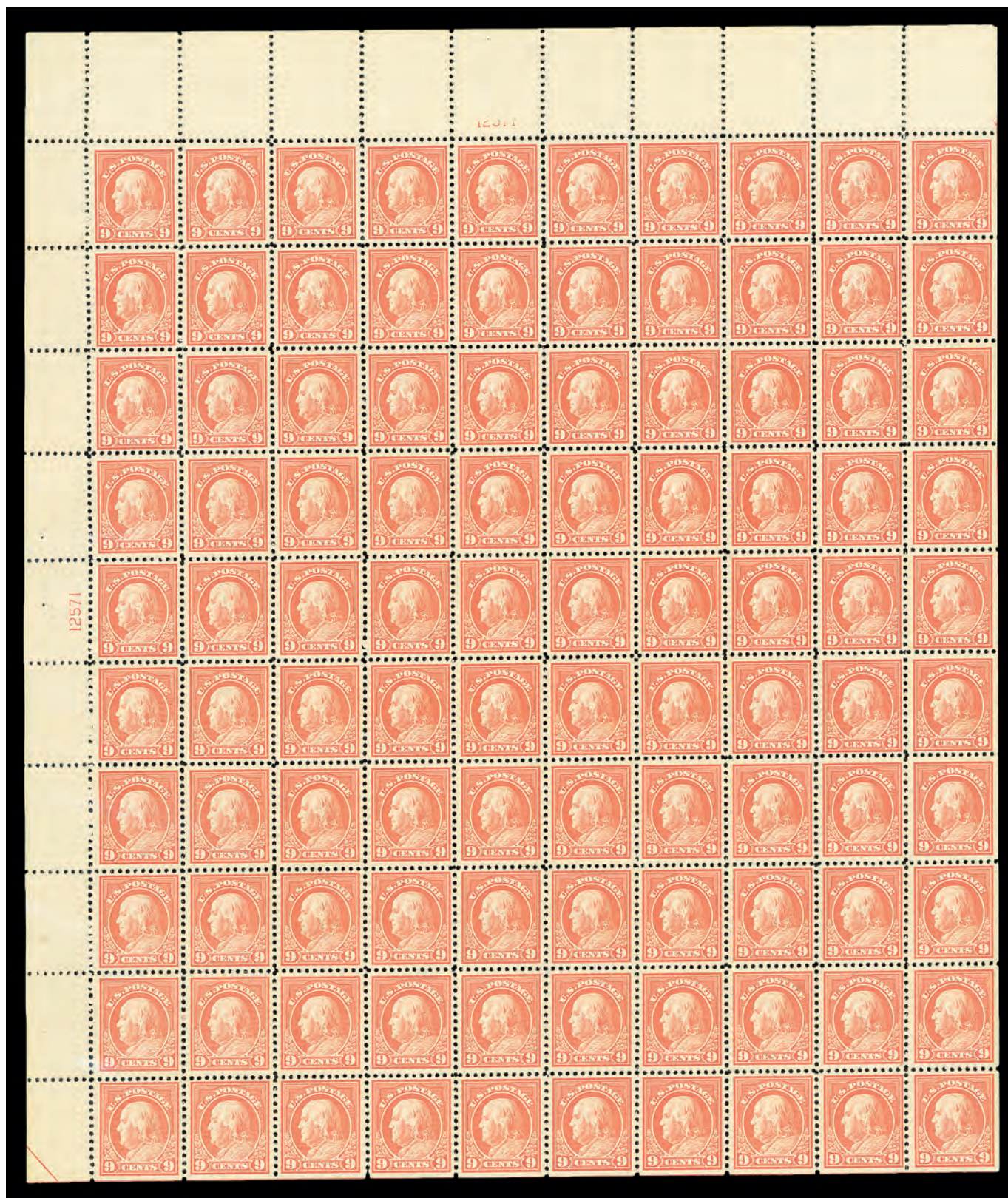

1334

1334 ★★田

1917, 9¢ salmon red, perf. 11 (Scott 509), full wide top left full pane of 100 with plate number 12571, o.g., never hinged, Post Office fresh with appealing color and centering; position 88 with a small toned spot, Very Fine, with 2018 P.S.E. certificate. Scott \$2,700 as plates & singles. Estimate \$1,500 - 2,000



1335

1335 ★★

1917, 10¢ orange yellow, perf. 11 (Scott 510), museum-quality freshness, o.g., never hinged, Extremely Fine to Superb, with 2005 P.S.E. certificate graded XF-SUP 95. SMQ **XF-SUP 95**; \$375. Estimate \$300 - 400



1336

1336 (★)

1917, 10¢ brown yellow, perf. 11 (Scott 510a), unused without gum, with eye-catching color and clarity on bright paper, Fine, with 2004 P.F. certificate. Scott \$1,400. Estimate \$350 - 500



1337

1337 ★★

1917, 11¢ light green, perf. 11 (Scott 511), bold color with oversized margins, o.g., never hinged, Superb, with 2019 P.S.E. certificate graded SUP 98. SMQ **SUP 98**; \$425. Estimate \$300 - 400



WILLIAM KINNEY "EVEREST" SALE
OF GRADED & CERTIFIED US & POSSESSIONS



1338

1338 ★★

1917, 11¢ light green, perf. 10 at bottom (Scott 511a), the bottom right stamp in a wide top margin block of four, the other three stamps #511; #511a showing transitional perforations with a few at right gauging perf 11, the balance perf 10, o.g., never hinged, all stamps fresh and bright with clear detail, the block solid with intact perforations throughout, Fine to Very Fine, with 2012 P.F. certificate. Scott \$6,000+. Estimate \$4,000 - 5,000

WILLIAM KINNEY "EVEREST" SALE OF GRADED & CERTIFIED US & POSSESSIONS



1339 ★★田

1917, 11¢ light green, perf. 11 (Scott 511), bottom right full pane of 100 with plate number 12577, o.g., never hinged, pristine and bright with rich color and crisp detail, Fine to Very Fine with better, with 2019 P.S.E. certificate. Scott \$2,016 for plates & singles. (photo on web site) Estimate \$1,000 - 1,500



1340

1340 ★★

1917, 12¢ claret brown, perf. 11 (Scott 512), fresh paper, precise centering, o.g., never hinged, Superb, with 2006 P.S.E. certificate graded SUP 98. SMQ SUP 98; \$425. Estimate \$300 - 400

1341 ★★

1919, 13¢ apple green, perf. 11 (Scott 513), o.g., never hinged, a glowing stamp with radiant, bright color on matching paper, mathematically centered amid jumbo margins, Superb, *only two stamps grade higher in PSE's Population Report*, with 2007 P.S.E. certificate graded SUP 98 J. SMQ SUP 98J; \$800. Estimate \$1,000 - 1,500



1341



1342

1342 ★★

1917, 15¢ gray, perf. 11 (Scott 514), evenly framed, crisp and bright, o.g., never hinged, Superb, with 2007 P.S.E. certificate graded SUP 98. SMQ SUP 98; \$825. Estimate \$750 - 900

1343 ★★

1917, 20¢ light ultramarine, perf. 11 (Scott 515), magnificent large-margin example, o.g., never hinged, Extremely Fine, with 2021 P.S.E. certificate graded XF 90J. SMQ XF 90J; \$300. Estimate \$300 - 400



1343



WILLIAM KINNEY "EVEREST" SALE OF GRADED & CERTIFIED US & POSSESSIONS



1344

1344 ○

1917, 20¢ light ultramarine, perf. 11, Brooklyn, N.Y. precancel (Scott 515 var.), Post Office fresh and remarkably sound, with solid color and commanding centering, Superb, *a Solo Top of the Pop, standing alone at the summit of PSE's Population Report*, with 2007 P.S.E. certificate graded GEM 100 J. SMQ **Gem 100J**; \$850 as a normal "100". Estimate \$1,500 - 2,000

1345 ★

1917, 20¢ light ultramarine, vertical pair, imperf. between (Scott 515b), o.g., lightly hinged, cleanly printed in bright color on fresh paper, Fine to Very Fine, with 2013 P.S.E. certificate. Scott \$1,750. Estimate \$1,000 - 1,500



1345



1346

1346 ★★

1917, 30¢ orange red, perf. 11 (Scott 516), brilliant color with massive margins, o.g., never hinged; tiny natural paper inclusion at bottom right, Extremely Fine to Superb, with 2006 P.S.E. certificate graded XF-SUP 95J. SMQ **XF-SUP 95J**; \$700. Estimate \$600 - 700

1347 ★★

1917, 30¢ orange red, perf. 11 (Scott 516), spectacular bold color, o.g., never hinged, Extremely Fine to Superb, with 2010 P.S.E. certificate graded XF-SUP 95. SMQ **XF-SUP 95**; \$475. Estimate \$350 - 500



1347



1348

1348 ★★

1917, 50¢ red violet, perf. 11 (Scott 517), superb margin spacing, bright hue, o.g., never hinged, Superb, with 2007 P.S.E. certificate graded SUP 98 and 2001 P.F. and P.S.E. ungraded certificates. SMQ SUP 98; \$1,000. Estimate \$800 - 1,000



1349

1349 ★★

1917, 50¢ red violet, perf. 11 (Scott 517), single with plate number, gleaming post office look, o.g., never hinged, Extremely Fine to Superb, with 2020 P.S.E. certificate graded XF-SUP 95. SMQ XF-SUP 95; \$500. Estimate \$400 - 500

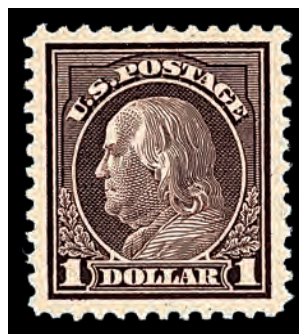

1350

1350 ★★

1917, \$1 violet brown, perf. 11 (Scott 518), well-spaced margins, clean surface, o.g., never hinged, Extremely Fine to Superb, with 2018 P.S.E. certificate graded XF-SUP 95J. SMQ XF-SUP 95J; \$800. Estimate \$600 - 800



1351

1351 ★★田

1917, \$1 violet brown, perf. 11 (Scott 518), bottom margin plate number 5782 block of 8 with imprint and "A", o.g., never hinged, a stunning plate block, Post Office fresh and sound with exquisite color and centering throughout; natural gum soak in selvage noted for accuracy, Very Fine, with 2018 P.S.E. certificate. Scott \$2,290 as plate plus two singles. Estimate \$1,500 - 2,000

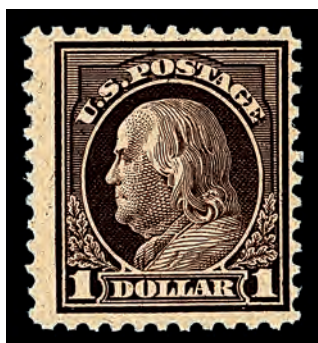

1352

1352 ★

1917, \$1 deep brown, perf. 11 (Scott 518b), o.g., hinged, sound with solid color and strong lines, Fine, with 1997 P.F. certificate. Scott \$2,000. Estimate \$800 - 1,200



1353

1353 ★★

1917, 2¢ carmine, D.L. watermark, perf. 11 (Scott 519), o.g., never hinged, Post Office fresh with razor-sharp detail and superior centering, Very Fine to Extremely Fine, with 2021 P.S.E. certificate graded VF-XF 85. SMQ VF-XF 85; \$1,000. Scott \$950. Estimate \$800 - 1,000



1354

1354 ★★

1918, \$2 orange red & black (Scott 523), impeccably struck with large margins, o.g., never hinged, Extremely Fine to Superb, with 2010 P.S.E. certificate graded XF-SUP 95. SMQ XF-SUP 95; \$2,500. Estimate \$2,000 - 2,500

1917 WASHINGTON-FRANKLIN ISSUE, FLAT PLATE, DL WMK, PERF 11



WILLIAM KINNEY "EVEREST" SALE
OF GRADED & CERTIFIED US & POSSESSIONS

1918 WASHINGTON-FRANKLIN ISSUE,
FLAT PLATE, PERF 11



1355

1355 ★田

1918, \$2 orange red & black (Scott 523), top margin plate number 8179 - 8177 block of 8 with arrow and marker, a lovely plate block with enticing color and clarity, sound with perforations intact throughout; top left and top right stamps with barest trace of hinge (appear never hinged), all others in fact never hinged, Fine, with 2018 P.S.E. certificate. Scott \$11,000. Estimate \$6,000 - 8,000



1356

1356 ★★

1918, \$5 deep green & black (Scott 524), beautiful alignment, crisp color, o.g., never hinged, Superb, with 2015 P.S.E. certificate graded SUP 98. SMQ SUP 98; \$1,750. Estimate \$1,500 - 2,000

1357 ★★

1918, \$5 deep green & black (Scott 524), symmetrically perfect design, o.g., never hinged, Extremely Fine to Superb, with 2016 P.F. certificate graded XF-SUP 95. SMQ XF-SUP 95; \$800. Estimate \$600 - 800



1357



1358

1358 ★★田

1918, \$5 deep green & black (Scott 524), full top margin plate number 8179 - 8178 block of 8 with arrow, o.g., never hinged, fresh and clean with solid color and attractive centering; prettier than its grade, Very Fine, with 2018 P.S.E. certificate. Scott \$5,000. Estimate \$3,500 - 5,000

1918-1920 WASHINGTON-FRANKLIN ISSUE, OFFSET, PERF 11

1359 ★★

1918, 1¢ gray green, offset printing (Scott 525), o.g., never hinged, a pristine jumbo with clear impression in crisp color, all flawlessly centered on bright white paper, Superb, *only six stamps grade thus, with two 100Js higher, in PSE's Population Report*, with 2018 P.S.E. certificate graded SUP 98 J. SMQ SUP 98J; \$525. Estimate \$750 - 1,000



1359



WILLIAM KINNEY "EVEREST" SALE OF GRADED & CERTIFIED US & POSSESSIONS

1360 ★★/★田

1918, 1¢ gray green, offset printing (Scott 525), bottom right full pane of 100 with plate number 9917, fresh-faced with cool, crisp color and clean impression on bright paper; positions 1, 6, 31 & 61 hinged, others never hinged; minor faults including separations at bottom (see accompanying certificate), generally Fine to Very Fine or better, with 2024 P.S.E. certificate. Scott \$598 as plates & singles. (photo on web site) Estimate \$350 - 500



1361

1361 ★

1918, 1¢ gray green, offset printing, horizontal pair, imperf. between (Scott 525c), o.g., previously hinged, clean and sound with crisp color, Fine, with 2022 P.F. certificate. Scott \$750. Estimate \$300 - 400

Kelleher website featuring these sections:
View and download all past catalogs



Subscribe and view our current and past quarterly magazines



WILLIAM KINNEY "EVEREST" SALE OF GRADED & CERTIFIED US & POSSESSIONS



1362

1362 ★★田

1918, 1¢ gray green, offset printing, double impression (Scott 525d), full wide top left full pane of 100 with plate number 9322, o.g., never hinged, an eye-catching item with massive top, bright paper, and clear doubling throughout; the pane with light gum bends, Fine to Very Fine, Scott does not list or value plate blocks for this issue, with 2020 P.S.E. certificate. Scott \$9,000 as singles. Estimate \$4,000 - 6,000



WILLIAM KINNEY "EVEREST" SALE OF GRADED & CERTIFIED US & POSSESSIONS



1363

1363 ★★

1920, 2¢ carmine, type IV, offset printing (Scott 526), distinctive jumbo margin variety, o.g., never hinged; natural paper inclusion, Extremely Fine to Superb, with 2021 P.S.E. certificate graded XF-SUP 95. SMQ **XF-SUP 95**; \$500.

Estimate \$400 - 500

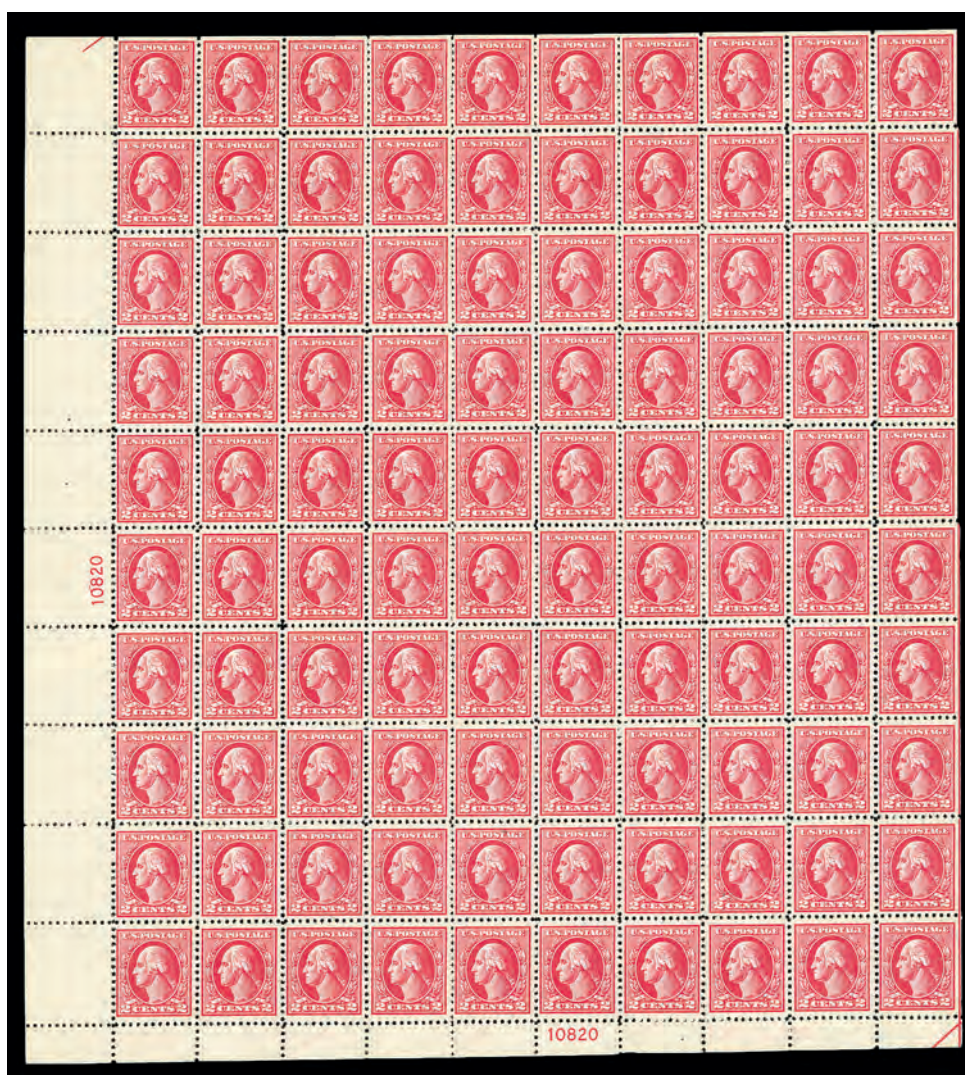

1364

1364 ★★田

1920, 2¢ carmine, type IV, offset printing (Scott 526), bottom left full pane of 100 with plate number 10820, o.g., never hinged, fresh-faced with clean color and sharp detail, bottom selvage w seven ghost plate numbers and three ghost arrows; tiny faults positions 21, 54, 55, 71, 73 & 85, Very Fine overall, with 2018 P.S.E. certificate. Scott \$5,960 as plates & singles.

Estimate \$2,000 - 3,000

WILLIAM KINNEY "EVEREST" SALE OF GRADED & CERTIFIED US & POSSESSIONS



1365

1365 ★★

1918, 2¢ carmine, type V, offset printing (Scott 527), intense color, balanced layout, o.g., never hinged, Extremely Fine to Superb, with 2020 P.S.E. certificate graded XF-SUP 95J. SMQ **XF-SUP 95J**; \$650. Estimate \$500 - 750



1367

1366 ★★田

1918, 2¢ carmine, type V, offset printing (Scott 527), full wide top right full pane of 100 with plate number 11069, o.g., never hinged, bright with clean impression and sound perforations; natural gum wrinkles, Fine to Fine-Very Fine, with 2019 P.S.E. certificate. Scott \$4,220 as plates & singles. (photo on web site) Estimate \$1,500 - 2,000

1367 ★★

1918, 2¢ carmine, type Va, offset printing (Scott 528), spectacular color, evenly spaced, o.g., never hinged, Superb, with 2013 P.S.E. certificate graded SUP 98. SMQ **SUP 98**; \$600. Estimate \$600 - 800

1368 ★★田

1918, 2¢ carmine, type Va, offset printing (Scott 528), bottom right full pane of 100 with plate number 12022, o.g., never hinged, Post Office fresh with vivid color and crisp detail; natural gum creases; positions 28 & 37 with natural paper inclusion, Very Fine overall, with 2019 P.S.E. certificate. Scott \$2,580 as plates & singles. (photo on web site) Estimate \$1,200 - 1,800

1369 ★★

1918, 2¢ carmine, type VII, offset printing (Scott 528B), neat borders, strong color, o.g., never hinged, Superb, with 2021 P.S.E. certificate graded SUP 98. SMQ **SUP 98**; \$1,350. Estimate \$1,000 - 1,200



1370

1370 ★★

1918, 2¢ carmine, type VII, offset printing (Scott 528B), balanced spacing, rich appearance, o.g., never hinged, Extremely Fine to Superb, with 2020 Crowe certificate graded XF-SUP 95J. SMQ **XF-SUP 95J**; \$650. Estimate \$500 - 700

Kelleher offers **telephone bidding** during the auction for clients on a priority basis, so please call us to arrange for phone bidding as soon as possible.



WILLIAM KINNEY "EVEREST" SALE OF GRADED & CERTIFIED US & POSSESSIONS

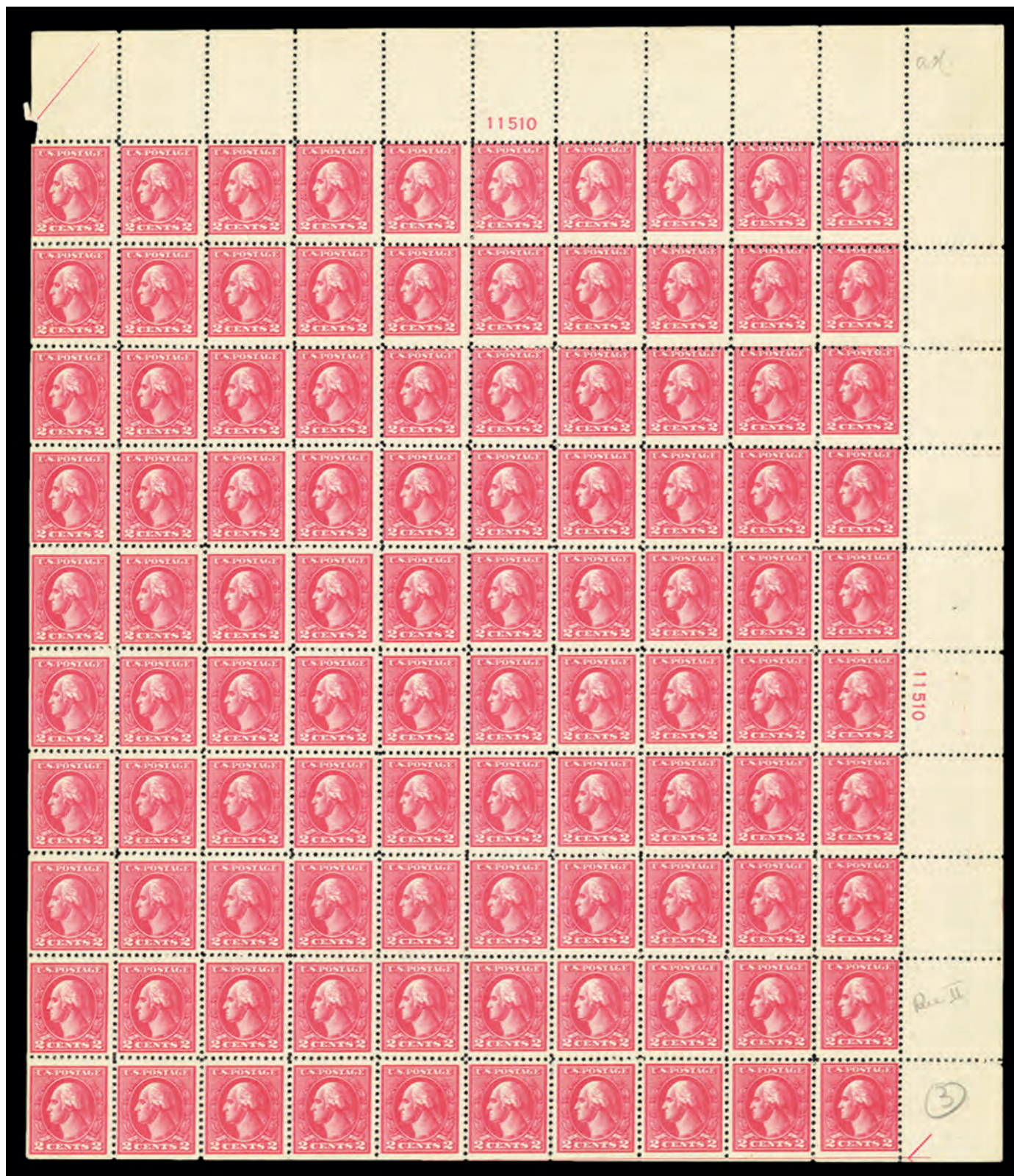

1371

1371 ★★/★田

1918, 2¢ carmine, type Va, offset printing, double impression (Scott 528c), full wide top right full pane of 100 with plate number 11510, clear doubling yielding rich color, paper fresh; positions 1, 81, 91 & 100 hinged, all others never hinged; some with natural gum wrinkles, vertical perforation separations at bottom, Very Good to Fine, Scott does not list plate blocks for this issue, with 2019 P.S.E. certificate. Scott \$14,650 as singles. Estimate \$4,000 - 6,000



1372

1372 ★★

1918, 3¢ purple, type IV, offset printing (Scott 530), strong visual layout, rich color, o.g., never hinged, Superb, with 2020 P.S.A.G. certificate graded SUP 98. SMQ SUP 98; \$325. Estimate \$300 - 400

1918-1920 WASHINGTON-FRANKLIN ISSUE, OFFSET, IMPERF

1373 ★★

1919, 1¢ green, offset printing, imperf. (Scott 531), top margin single with plate number, Superb presentation, broad margins, o.g., never hinged, with 2017 P.S.E. certificate graded GEM 100J. SMQ Gem 100; \$150 for grade of 100. Estimate \$200 - 300



1373



1374

1374 ★★

1918, 2¢ carmine, type VI, offset printing, imperf. (Scott 534A), pair, extra-large margins, pristine appearance, o.g., never hinged, Extremely Fine to Superb, with 2018 P.S.E. certificate graded XF-SUP 95. SMQ XF-SUP 95; \$275. Estimate \$200 - 300

1375 ★

1918, 2¢ carmine, type VII, offset printing, imperf. (Scott 534B), o.g., hinged, an immaculate stamp with clear impression and full, balanced margins capturing guide lines at top and right, Extremely Fine to Superb, *only a single 98 grades higher in PSE's Population Report*, with 2017 P.S.E. certificate graded XF-SUP 95. SMQ XF-SUP 95; \$2,350. Scott \$2,500. Estimate \$2,000 - 2,500

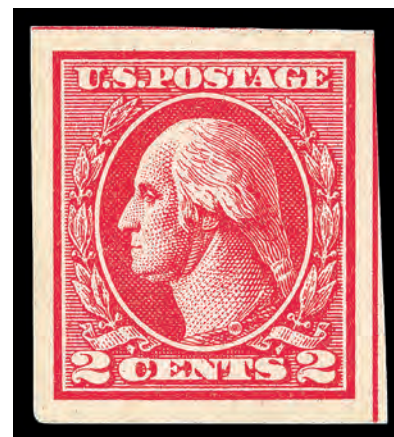

1375



WILLIAM KINNEY "EVEREST" SALE OF GRADED & CERTIFIED US & POSSESSIONS



1376

- 1376 ★** 1918, 2¢ carmine, type VII, offset printing, imperf. (Scott 534B), o.g., very lightly hinged, Post Office fresh with vivid color and crisp detail, all beautifully centered on bright paper; small painted-in scrape on the lip, otherwise Very Fine to Extremely Fine, with 1989 P.F. certificate. Scott \$2,500. Estimate \$750 - 1,000



1377

- 1377 ★★** 1918, 3¢ violet, type V, offset printing, imperf. (Scott 535), right margin single with plate number, vibrant ink, huge centered look, o.g., never hinged, with 2021 P.S.E. certificate graded GEM 100J. SMQ **Gem 100**; \$125 for a grade of 100. Estimate \$200 - 300



1378

1919 WASHINGTON-FRANKLIN ISSUE, OFFSET, PERF 12½

- 1378 ★★** 1919, 1¢ gray green, offset printing, perf. 12½ (Scott 536), huge margin example, brilliant color, o.g., never hinged, Extremely Fine to Superb, with 2004 P.S.E. certificate graded XF-SUP 95J. SMQ **XF-SUP 95J**; \$600. Estimate \$500 - 600

- 1379 ★★田** 1919, 1¢ gray green, offset printing, perf. 12½ (Scott 536), bottom left full pane of 100 with plate number 10052, o.g., never hinged, bright and sound, Very Good to Fine, with 2021 P.S.E. certificate. Scott \$4,760 as plates & singles. (photo on web site) Estimate \$1,500 - 2,000



1380

- 1380 ★** 1919, 1¢ gray green, offset printing, horizontal pair, perf. 12½ imperf. vertically (Scott 536a), o.g., hinged, a spectacular pair, Post Office fresh with crisp detail and exceptional centering, Extremely Fine, no records in PSE's Population Report, unpriced in SMQ, with 2017 P.F. certificate graded XF 90. SMQ **XF 90**. Scott \$900. Estimate \$1,500 - 2,000



1381



1383

1919 VICTORY ISSUE

- 1381 ★★** 1919, 3¢ Victory (Scott 537), eye-popping margins, clean color, o.g., never hinged, Superb, with 2017 P.S.E. certificate graded SUP 98. SMQ **SUP 98**; \$275. Estimate \$250 - 350

- 1382 ★★田** 1919, 3¢ Victory (Scott 537), bottom left full pane of 100 with plate number 9418, o.g., never hinged, cleanly printed in cool color, Very Good to Fine, with 2022 P.S.E. certificate. Scott \$2,460 as plates & singles. (photo on web site) Estimate \$1,000 - 1,500

- 1383 ★** 1919, 3¢ Victory, deep red violet (Scott 537a), o.g., very lightly hinged, attractive stamp, fresh with clear impression in clean color, Fine, with 2005 P.F. certificate. Scott \$1,250. Estimate \$500 - 750



INCREDIBLE FULL PANE OF 1919 3¢
VICTORY IN RED VIOLET (SCOTT #537C)

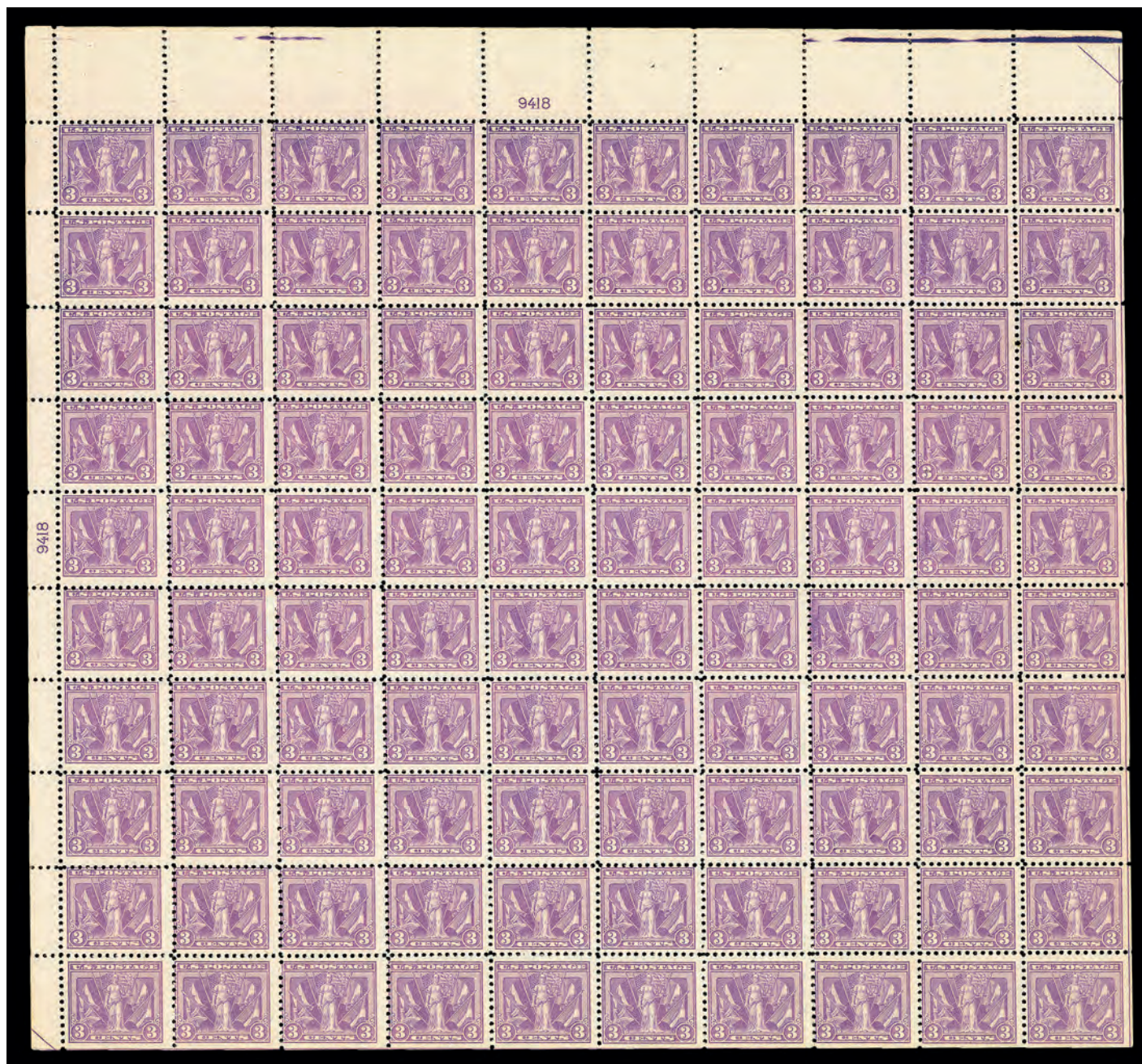

1384

- 1384 ★★/★田 1919, 3¢ Victory, red violet (Scott 537c), top left full pane of 100 with plate number 9418, a fresh, wide top pane, with sharp detail in lustrous color; positions 30 & 98-100 previously hinged, all others never hinged, Very Good to Fine. A remarkable survivor, with 2013 P.F. certificate. Scott \$42,700 as plates & singles. Estimate \$10,000 - 15,000



WILLIAM KINNEY "EVEREST" SALE OF GRADED & CERTIFIED US & POSSESSIONS

1919-1920 WASHINGTON-FRANKLIN ISSUE, ROTARY COIL WASTE, COMPOUND PERFS



1385

1385 ★★

1919, 1¢ green, rotary press coil waste, perf. 11 x 10 (Scott 538), Neat centering, lush color, o.g., never hinged, Superb, with 2021 P.F. certificate graded SUP 98. SMQ SUP 98; \$750. Estimate \$600 - 800

Kelleher website featuring these sections:
View and download all past catalogs



Subscribe and view our current and past quarterly magazines





ATTRACTIVE 2¢ ROTARY COIL WASTE "S 20" PLATE BLOCK OF FOUR,
PERF 11 X 10 (SCOTT #539)



1386

1386 ★田

1919, 2¢ carmine rose, type II, rotary press coil waste, perf. 11 x 10 (Scott 539), top margin plate number 7463 and "S 20" block of 4, o.g., lightly hinged, fresh and sound with solid perforations, bold color and crisp detail, Fine as graded and valued in Scott, with 2006 P.S.E. certificate. Scott \$17,500. Estimate \$12,000 - 15,000



WILLIAM KINNEY "EVEREST" SALE OF GRADED & CERTIFIED US & POSSESSIONS



1387

1387 ★★

1919, 2¢ carmine rose, type II, rotary press coil waste, perf. 11 x 10 (Scott 540), nearly perfectly centered masterpiece, o.g., never hinged, Extremely Fine to Superb, with 2019 P.S.A.G. certificate graded XF-SUP 95. SMQ **XF-SUP 95**; \$250.
Estimate \$200 - 300



1388

1388 ★★田

1919, 2¢ carmine rose, type II, rotary press coil waste, perf. 11 x 10 (Scott 540), block of 40, bright and luminous, o.g., never hinged; some perf faults and imperf at bottom selvage, Fine, with 2018 P.S.E. certificate. Scott \$1,100.
Estimate \$250 - 350



1389

1389 ★★田

1919, 2¢ carmine rose, type III, rotary press coil waste, vertical pair, imperf. horizontally (Scott 540a), flawlessly balanced margins, the SMQ does not currently price this block; the item based upon grade 80 to grade 95 for a regular #540 carries an eight times premium making this item \$1000, o.g., never hinged, Extremely Fine to Superb, with 2021 P.S.E. certificate graded XF-SUP 95. Scott \$125.
Estimate \$800 - 1,000



1390

1390 ★★

1919, 3¢ violet, rotary press coil waste, type II, perf. 11 x 10 (Scott 541), well-struck with massive margins, o.g., never hinged, Extremely Fine, with 2020 Crowe certificate graded XF 90J. SMQ XF 90J; \$375. Estimate \$400 - 600



1392

1391 ★★田

1920, 1¢ green, rotary press coil waste, perf. 10 x 11 (Scott 542), full pane of 100 with plate number 10152, o.g., never hinged, in fresh color on clean paper; position 40 perforation disc indent, position 70 pulled perforation, position 80 tiny tear, Fine, with 2019 P.S.E. certificate. Scott \$3,355 as plate & singles. (photo on web site) Estimate \$1,000 - 1,500



1393

1393 ○

1923, 1¢ green, rotary press sheet waste, perf. 11 (Scott 544), bright and sound, crisply printed and well centered with "Chicago/Illinois" precancel, Choice Very Fine, the Scott value is for a stamp in the grade of Fine, with 2018 P.S.E. certificate. Scott \$3,500. Estimate \$4,000 - 6,000



1394

1394 ★★

1921, 2¢ carmine rose, type III, rotary press coil waste, perf. 11 (Scott 546), single with star imprint, huge margins, superb eye appeal, o.g., never hinged, Extremely Fine, with 2019 P.S.E. certificate graded XF 90J. SMQ XF 90J; \$800. Estimate \$800 - 1,200

1921 WASHINGTON-FRANKLIN ISSUE, ROTARY COIL WASTE, PERF 10

1392 ★★

1921, 1¢ green, rotary press coil waste, perf. 10 x 11 (Scott 543), crisp shade, wide margins, o.g., never hinged, Superb, with 2007 P.S.E. certificate graded SUP 98. SMQ SUP 98; \$225. Estimate \$200 - 300

1922 WASHINGTON-FRANKLIN ISSUE, ROTARY SHEET WASTE, PERF 11

1921 WASHINGTON-FRANKLIN ISSUE, ROTARY COIL WASTE, PERF 11

1920 WASHINGTON-FRANKLIN ISSUE, FLAT PLATE, PERF 11



1395

1395 ★★

1920, \$2 carmine & black (Scott 547), breathtaking wide margin quality, o.g., never hinged, Extremely Fine to Superb, with 2008 P.S.E. certificate graded XF-SUP 95. SMQ XF-SUP 95; \$800. Estimate \$600 - 800



WILLIAM KINNEY "EVEREST" SALE OF GRADED & CERTIFIED US & POSSESSIONS



1396

1396 ★★

1920, \$2 carmine & black (Scott 547), left margin part arrow single, o.g., never hinged, pretty positional with exceptionally strong colors and centering, Extremely Fine, with 2020 P.S.E. certificate graded XF 90. SMQ **XF 90**; \$475. Scott \$260. Estimate \$350 - 500



1397

1397 ★★田

1920, \$2 carmine & black (Scott 547), centerline block of 4, o.g., never hinged, sound and wonderfully centered throughout, in bold color with perforations solid and intact, Very Fine, with 2019 P.S.E. certificate graded VF 80. SMQ **VF 80**. Scott \$1,600. Estimate \$1,500 - 2,000



1398

1398 ★田

1920, \$2 lake & black (Scott 547a), top margin plate number 8179 - 8177 block of 8 with arrow, sound with robust colors solidly registered, sound with most stamps appealingly centered; lightly hinged in selva and position 7, all other stamps never hinged, Fine to Very Fine, with 2019 P.S.E. certificate. Scott \$4,250. Estimate \$3,000 - 4,000



1920 PILGRIM TERCENTENARY ISSUE



EX 1399

1399 ★★田

1920, Pilgrim issue complete (Scott 548-550), full panes of 70, lovely trio, #548 top right plate F12436, #549 top right plate F12425, #550 bottom left plate 12426, o.g., never hinged, all fresh with strong colors and details; #549 two hinge reinforcements in right selvage, #550 with natural gum bends and gum creases, generally Fine to Very Fine, each with 2024 P.S.E. certificate. Scott \$7,352 as plates & singles. Estimate \$3,500 - 5,000



1400

1400 ★★

1920, 1¢ Pilgrim (Scott 548), large borders, fresh appeal, o.g., never hinged, Superb, with 2007 P.S.E. certificate graded SUP 98. SMQ SUP 98; \$500. Estimate \$400 - 600



WILLIAM KINNEY "EVEREST" SALE OF GRADED & CERTIFIED US & POSSESSIONS

1401 ★★田

1920, 2¢ Pilgrim (Scott 549), top right full pane of 70 with plate number F12435, o.g., never hinged, fresh with intense color and sharp detail; small faults as described on accompanying certificate, Fine to Very Fine or better, with 2022 P.S.E. certificate. Scott \$947 as plates & singles. (photo on web site) Estimate \$300 - 400



1402

1402 ★★

1920, 5¢ Pilgrim (Scott 550), wide layout, sharp impression, o.g., never hinged, Extremely Fine to Superb, with 2019 P.S.E. certificate graded XF-SUP 95J. SMQ **XF-SUP 95J**; \$650. Estimate \$500 - 750

1922-1929 FOURTH BUREAU ISSUE

1403 ★★

1925, ½¢ Nathan Hale (Scott 551), o.g., never hinged, the picture of perfection, heroically printed and centered, Superb, *one of only eight stamps graded thus—a single 100J higher—in PSE's Population Report*, with 2020 P.S.E. certificate graded GEM 100. SMQ **Gem 100**; \$425. Estimate \$600 - 800



1403



1404

1404 ★★

1923, 1¢ Franklin (Scott 552), o.g., never hinged, gorgeous with bold color and razor-sharp detail, bright with jumbo margins, Superb, *only five stamps grade thus, with just five higher, in PSE's Population Report*, with 2021 P.S.E. certificate graded SUP 98 J. SMQ **SUP 98J**; \$525. Estimate \$750 - 1,000

1405 ★★

1925, 1½¢ Harding (Scott 553), radiant tone, broad margins, o.g., never hinged, Superb, with 2014 P.S.E. certificate graded SUP 98J. SMQ **SUP 98J**; \$475. Estimate \$500 - 750



1405

WILLIAM KINNEY "EVEREST" SALE OF GRADED & CERTIFIED US & POSSESSIONS



1406

1406 ★★

1923, 2¢ Washington (Scott 554), broad framing, deep rich color, o.g., never hinged, Superb, with 2013 P.S.E. certificate graded SUP 98. SMQ SUP 98; \$425. Estimate \$350 - 500



1407

1407 ★

1923, 2¢ Washington, horizontal pair, imperf. vertically (Scott 554a), o.g., very lightly hinged, Post Office fresh with intense color and sharp detail, prettier than its grade, Very Fine, *the sole graded example recorded in PSE's Population Report; unpriced in SMQ*, with 2019 P.S.E. certificate graded VF 80. SMQ VF 80. Scott \$250. Estimate \$200 - 300



1408

1408 ★★

1923, 3¢ Lincoln (Scott 555), glowing margins, intense color, o.g., never hinged, Superb, with 2008 P.S.E. certificate graded SUP 98. SMQ SUP 98; \$675. Estimate \$500 - 750

1409 ★★田

1923, 3¢ Lincoln, "New Britain/Conn" precancel (Scott 555 var.), top left full pane of 100 with plate number 15553, o.g., never hinged, wide top in solid color with sharp detail, plus interesting shifts in precancel placement; minor internal perforation separations, Very Good to Fine, Scott \$3170 as *normal* plates & singles, with 2022 P.S.E. certificate. (photo on web site) Estimate \$400 - 600



1410

1410 ★★

1923, 4¢ Martha Washington (Scott 556), remarkably clean example, o.g., never hinged, Extremely Fine to Superb, with 2020 P.S.E. certificate graded XF-SUP 95. SMQ XF-SUP 95; \$350. Estimate \$300 - 400



1413

1411 ★★田

1923, 4¢ Martha Washington (Scott 556), top left full pane of 100 with plate number 16211, o.g., never hinged, attractive with rich color and clean impression; tiny faults, Fine to Very Fine, with 2024 P.S.E. certificate. Scott \$3,880 as plates & singles. (photo on web site) Estimate \$1,500 - 2,000

1412 ★★田

1923, 4¢ Martha Washington, "Miami/Florida" precancel (Scott 556 var.), bottom left full pane of 100 with plate number 16336, o.g., never hinged, fresh with rich color on bright paper; perforation separations, Fine to Very Fine, with 2022 P.S.E. certificate. Scott \$3,880 as normal plate & singles. (photo on web site) Estimate \$500 - 750

1413 ★★

1922, 5¢ Roosevelt (Scott 557), outstanding "like new" condition, o.g., never hinged, Extremely Fine to Superb, with 2018 P.S.E. certificate graded XF-SUP 95. SMQ XF-SUP 95; \$225. Estimate \$200 - 250



WILLIAM KINNEY "EVEREST" SALE OF GRADED & CERTIFIED US & POSSESSIONS



1414

1414 ★ 1922, 5¢ Roosevelt, imperf. pair (Scott 557a), o.g., lightly hinged, fresh with robust color and full margins nicely balanced, Very Fine, *only one pane of 100 known; Solo Top of the Pop, the only pair to attain this grade in PSE's Population Report*, with 2022 P.S.E. certificate graded VF 80. SMQ **VF 80**. Scott \$1,900. Estimate \$1,500 - 2,000



1415

1415 ★田 1922, 5¢ Roosevelt, imperf. pair (Scott 557a), block of 4 yielding two pairs, o.g., hinged, fresh-faced with intense color and deep lines, plus nicely balanced margins; position 3 with light natural gum wrinkles, position 2 with a tiny thin, otherwise Very Fine, *only one pane of 100 known*, with 2025 P.S.E. certificate. Scott \$3,800 as two pairs. Estimate \$2,000 - 3,000



1416

1416 ★★ 1922, 6¢ Garfield (Scott 558), untouched, bright freshness, o.g., never hinged, Extremely Fine to Superb, with 2021 P.S.E. certificate graded XF-SUP 95. SMQ **XF-SUP 95**; \$325. Estimate \$300 - 400



1417

1417 ★★田 1922, 6¢ Garfield (Scott 558), right margin plate block of 6, luminous color, o.g., never hinged, Fine to Very Fine. Scott \$600. Estimate \$300 - 400

WILLIAM KINNEY "EVEREST" SALE OF GRADED & CERTIFIED US & POSSESSIONS

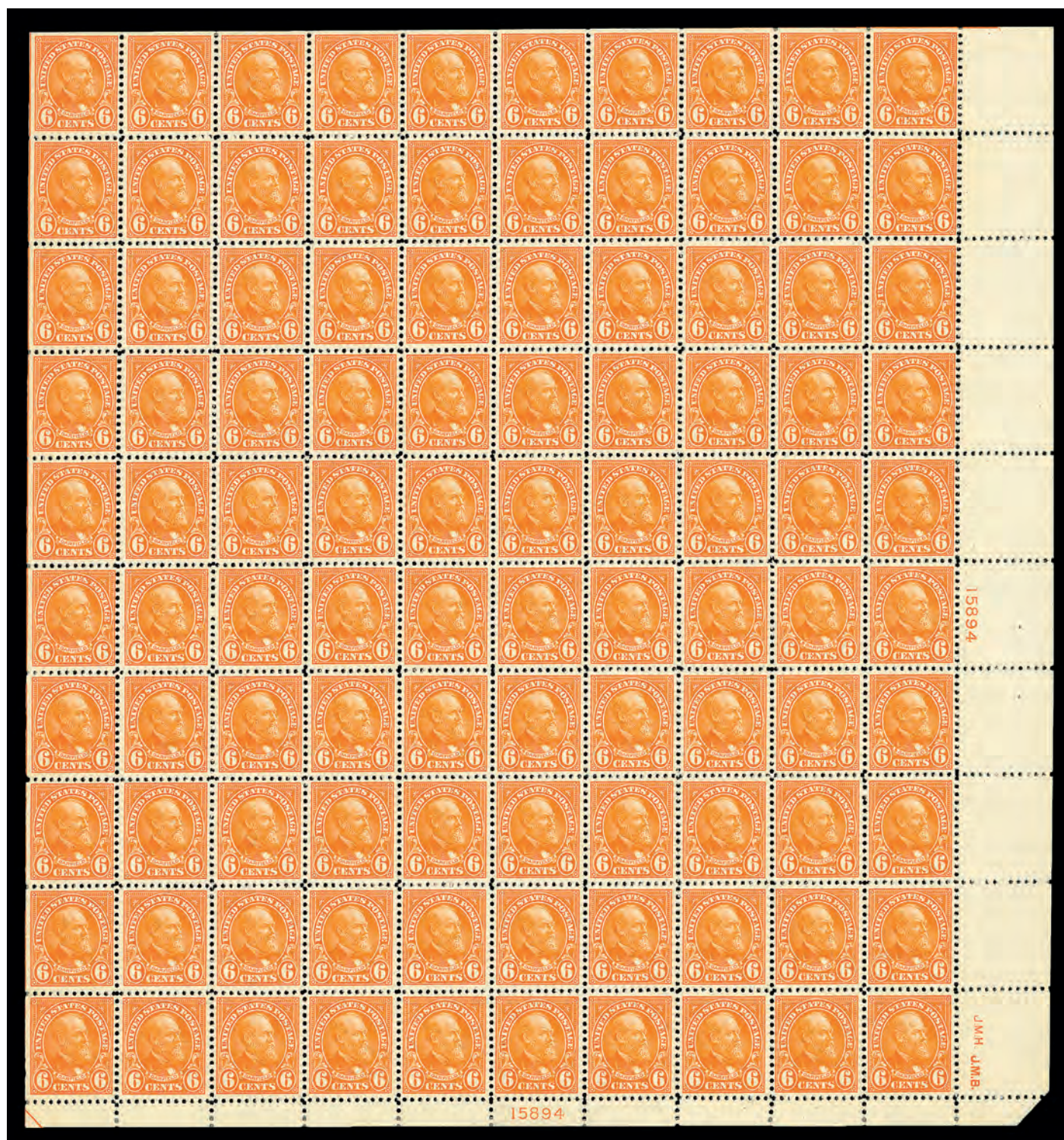

1418

- 1418 ★★/★田 1922, 6¢ Garfield (Scott 558), bottom right full pane of 100 with plate number 15894, wonderfully centered throughout with radiant color fresh as the day it was printed; positions 9-10, 19-20, 90 & 100 previously hinged, the rest (including both plate blocks) never hinged, Very Fine, with 2019 P.S.E. certificate. Scott \$6,710 as plates & singles. Estimate \$2,500 - 3,500



WILLIAM KINNEY "EVEREST" SALE OF GRADED & CERTIFIED US & POSSESSIONS



1419

1419 ★★

1923, 7¢ McKinley (Scott 559), centered generously, bold saturation, o.g., never hinged, Superb, with 2019 P.S.E. certificate graded SUP 98. SMQ **SUP 98**; \$400.



1421

1421 ★★

1923, 8¢ Grant (Scott 560), deep and flawless color, o.g., never hinged, Extremely Fine to Superb, with 2020 P.S.A.G. certificate graded XF-SUP 95. SMQ **XF-SUP 95**; \$450.



1422

1422 ★★

1923, 9¢ Jefferson (Scott 561), rich paper, balanced framing, o.g., never hinged, Superb, with 2008 P.S.E. certificate graded SUP 98. SMQ **SUP 98**; \$600.



1424

1424 ★★

1923, 10¢ Monroe (Scott 562), colorful and balanced presentation, o.g., never hinged, Superb, with 2021 P.S.E. certificate graded SUP 98. SMQ **SUP 98**; \$950.

1420 ★★田

1923, 7¢ McKinley (Scott 559), bottom left full pane of 100 with plate number 18116, o.g., never hinged, cleanly printed in strong color; overall toning, position 100 damaged, light separations between positions 50 & 60, Fine, with 2022 P.S.E. certificate. Scott \$1,704 as plates & singles. (photo on web site)

1423 ★★田

1923, 9¢ Jefferson (Scott 561), bottom left full pane of 100 with plate number 14241, o.g., never hinged, pretty with clean detail and enticing color and centering, sound, Very Fine overall, with 2019 P.S.E. certificate. Scott \$2,900 as plates & singles. (photo on web site)

Kelleher offers **telephone bidding** during the auction for clients on a priority basis, so please call us to arrange for phone bidding as soon as possible.

WILLIAM KINNEY "EVEREST" SALE OF GRADED & CERTIFIED US & POSSESSIONS

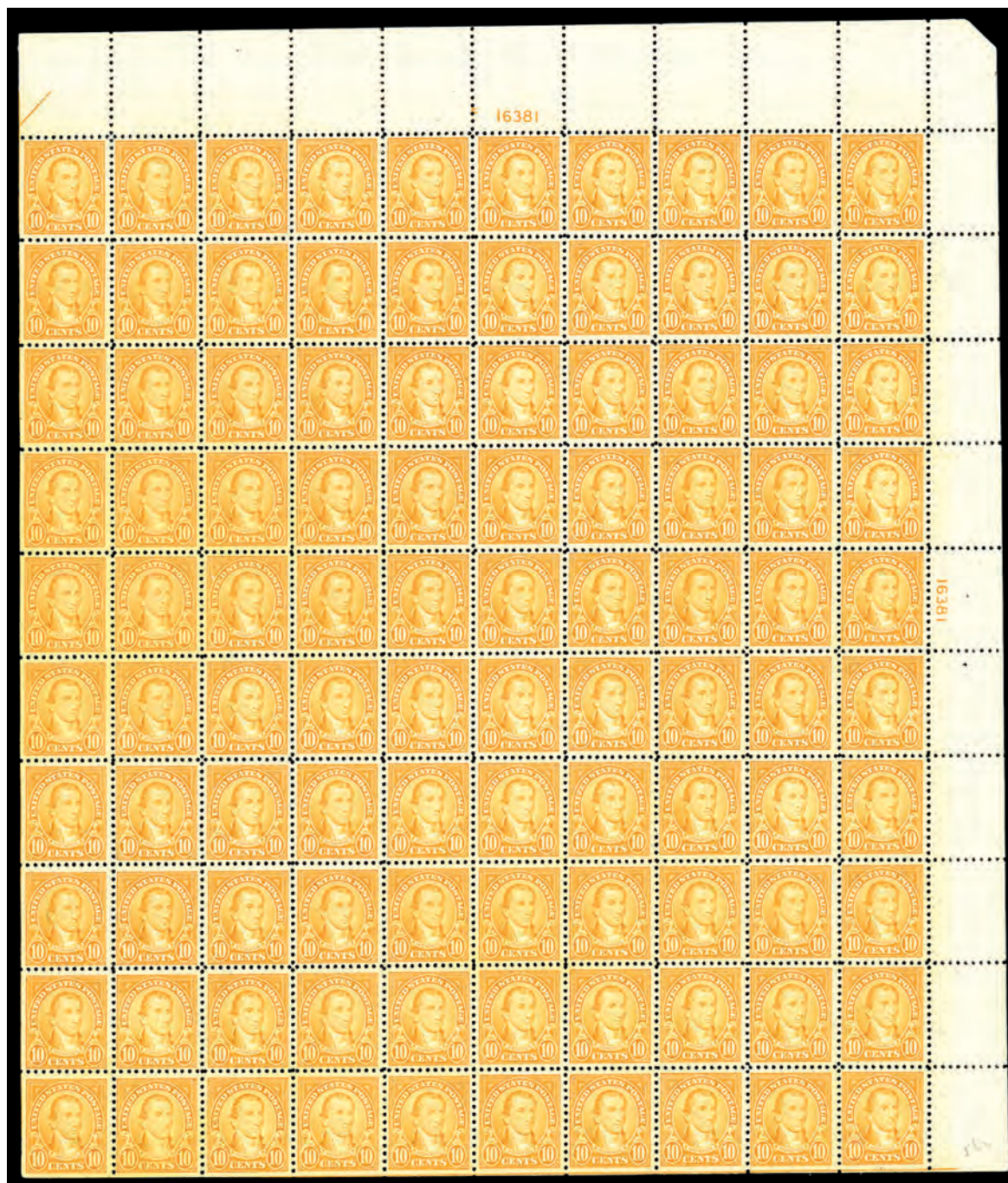

1425

1425 ★★田

1923, 10¢ Monroe (Scott 562), top right full pane of 100 with plate number F16381, o.g., never hinged, eye-catching wide top pane, with strong, fresh color on like-new paper; natural gum skips or light gum wrinkles affecting 12 stamps, Fine to Very Fine, with 2019 P.S.E. certificate. Scott \$3,390 as plates & singles. Estimate \$2,000 - 3,000



1426

1426 ★

1923, 10¢ Monroe, vertical pair, imperf. horizontally (Scott 562a), positions 27/37 penciled on gum, o.g., hinged, sound and Post Office fresh with radiant color on bright paper, light blue defacing line at bottom left, Fine as valued in Scott, *only 50 pairs known*, with 2018 P.F. certificate. Scott \$2,000. Estimate \$750 - 1,000



WILLIAM KINNEY "EVEREST" SALE OF GRADED & CERTIFIED US & POSSESSIONS



1427

1427 ★田

1923, 10¢ Monroe, vertical pair, imperf. horizontally (Scott 562a), positions 36-37/46-47 penciled on gum, block of 4 yielding two pairs, o.g., lightly hinged, fresh and sound with deep color, *without obvious sign of blue defacing line*, Very Good to Fine, *only 50 pairs known*, with 2023 P.S.E. certificate. Scott \$4,000. Estimate \$1,500 - 2,000

1428 (★)

1923, 10¢ Monroe, imperf. (Scott 562b), positions 39-40 penciled on back, horizontal pair, unused without gum (as valued in Scott), sound positional (vertical guide line at right) with pristine color and clear detail, without any sign of blue pencil mark; left stamp with two small natural paper inclusions, Very Fine, *only 2 panes known; only two grade higher in PSE's Population Report*, signed Ward, with 2022 P.S.E. certificate graded VF 80. SMQ **VF 80**. Scott \$1,750. Estimate \$1,500 - 2,000



1428



1429

1429 (★)田

1923, 10¢ Monroe, imperf. (Scott 562b), left margin block of 4, unused without gum, a stunner with radiant color on like-new paper, with no visible evidence of blue pencil mark; a couple minuscule inclusions noted for accuracy, Very Fine, *only 2 panes known*, with 1988 P.F. certificate. Scott \$5,500. Estimate \$3,000 - 4,000

1430 ★★

1922, 11¢ Hayes (Scott 563), bold appearance, large framing, o.g., never hinged, Superb, with 2021 P.S.E. certificate graded SUP 98. SMQ **SUP 98**; \$325. Estimate \$300 - 400



1430

WILLIAM KINNEY "EVEREST" SALE OF GRADED & CERTIFIED US & POSSESSIONS



1431

1431 ★★

1922, 11c Hayes, light bluish green (Scott 563a), rich tone, centered well, o.g., never hinged, Superb, with 2020 P.S.A.G. certificate graded SUP 98J. SMQ SUP 98J; \$550. Estimate \$500 - 750



1432

1432 ★★

1923, 12c Grover Cleveland (Scott 564), exceptional margins, fresh tone, o.g., never hinged, Superb, with 2021 P.S.E. certificate graded SUP 98. SMQ SUP 98; \$300. Estimate \$250 - 350



1433

1433 ★★田

1923, 12c Grover Cleveland (Scott 564), top left full pane of 100 with plate number 17421, o.g., never hinged, sound with robust color and a wide top; minor gum skips, Fine to Very Fine with better, with 2019 P.S.E. certificate. Scott \$3,360 as plates & singles. (photo on web site) Estimate \$1,200 - 1,800

1434 ★

1923, 12c Grover Cleveland, horizontal pair, imperf. vertically (Scott 564a), o.g., very lightly hinged, fresh with crisp detail and attractive color, imperforate at top as well; small gummed-over thin at bottom of right stamp, otherwise Very Fine, with 2022 P.S.E. certificate. Scott \$3,750 as never hinged. Estimate \$1,000 - 1,500



1435

1435 ★★

1923, 12c Grover Cleveland, horizontal pair, imperforate vertically, with extra row of horizontal perforations (Scott 564a var.), o.g., never hinged, pretty positional with vertical guide line at left, sound and fresh, the additional perforations crossing on a diagonal, Very Fine. Scott \$3,750 for normal. Estimate \$2,500 - 3,500



1436

1436 ★★

1923, 14c American Indian (Scott 565), o.g., never hinged, a commanding stamp, Post Office fresh and sound with bold color, clean impression, and jumbo margins of white, Superb, with 2024 P.S.E. certificate graded SUP 98 J. SMQ SUP 98J; \$450. Estimate \$600 - 800



1438

1437 ★★田

1923, 14c American Indian (Scott 565), top left full pane of 100 with plate number 19417, o.g., never hinged, fresh with proof-like color and detail, the top selvage gargantuan; crease affecting positions 8, 18, 28-29 & 39, nearly Very Fine. Scott \$1,076 as plates & singles. (photo on web site) Estimate \$750 - 1,000

1438 ★★

1922, 15c Statue of Liberty (Scott 566), wide design, radiant tone, o.g., never hinged, Superb, with 2021 P.S.E. certificate graded SUP 98. SMQ SUP 98; \$575. Estimate \$500 - 600



WILLIAM KINNEY "EVEREST" SALE OF GRADED & CERTIFIED US & POSSESSIONS



1439

1439 ★★田

1922, 15¢ Statue of Liberty (Scott 566), bottom left full pane of 100 with plate number 14070, o.g., never hinged, cleanly printed in solid color, attractively centered; second row with tiny natural gum skips, Fine to Very Fine, with 2019 P.S.E. certificate. Scott \$3,880 as plates & singles.

Estimate \$2,000 - 3,000

1440 ★★

1923, 20¢ Golden Gate (Scott 567), exceptionally well-placed margins, o.g., never hinged, with 2009 P.S.E. certificate graded GEM 100. SMQ Gem 100; \$1,500.

Estimate \$1,500 - 2,000



1440

Kelleher offers **telephone bidding** during the auction for clients on a priority basis, so please call us to arrange for phone bidding as soon as possible.

WILLIAM KINNEY "EVEREST" SALE OF GRADED & CERTIFIED US & POSSESSIONS



1441

1441 ★

1923, 20¢ Golden Gate, horizontal pair, imperf. vertically (Scott 567a), o.g., very lightly hinged, sound with solid color and clear impression, Fine, *only one half pane of 100 known*, with 2004 P.F. and 2022 P.S.E. certificates. Scott \$2,500. Estimate \$1,000 - 1,500



1442

1442 ★★

1922, 25¢ Niagara Falls (Scott 568), deep bold color presence, o.g., never hinged, Superb, with 2023 P.S.E. certificate graded SUP 98. SMQ SUP 98; \$950. Estimate \$800 - 1,000

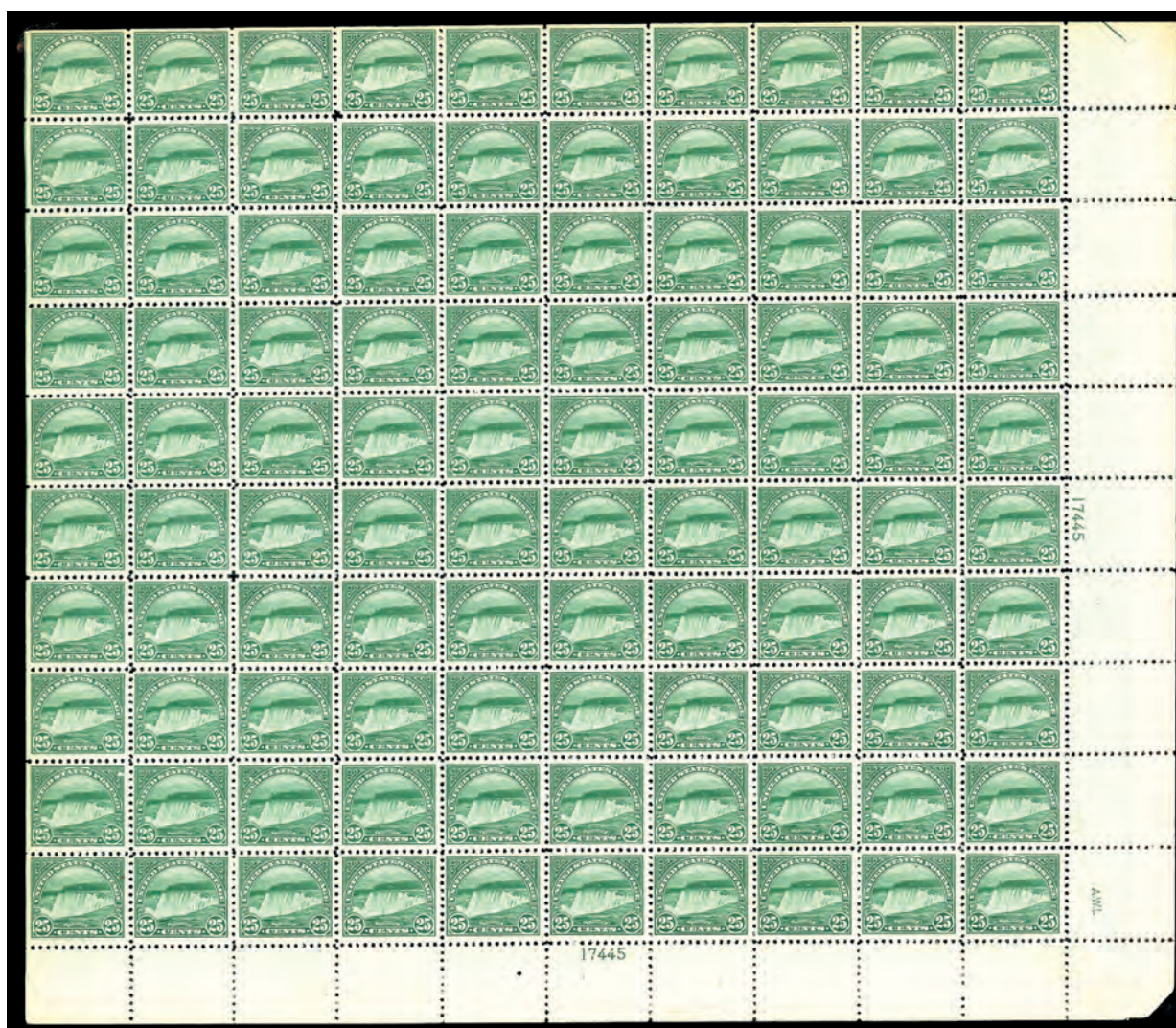

1443

1443 ★★田

1922, 25¢ Niagara Falls (Scott 568), bottom right full pane of 100 with plate number 17445, o.g., never hinged, face-fresh with bright color and clear lines; light gum creases and minor perforation separations, Fine to Very Fine, with 2019 P.S.E. certificate. Scott \$3,440 as plates & singles. Estimate \$2,000 - 3,000



WILLIAM KINNEY "EVEREST" SALE OF GRADED & CERTIFIED US & POSSESSIONS



1444

1444 ★★

1923, 30¢ American Buffalo (Scott 569), unusually large margin example, o.g., never hinged, Superb, with 2021 P.S.E. certificate graded SUP 98. SMQ SUP 98; \$775. Estimate \$750 - 900

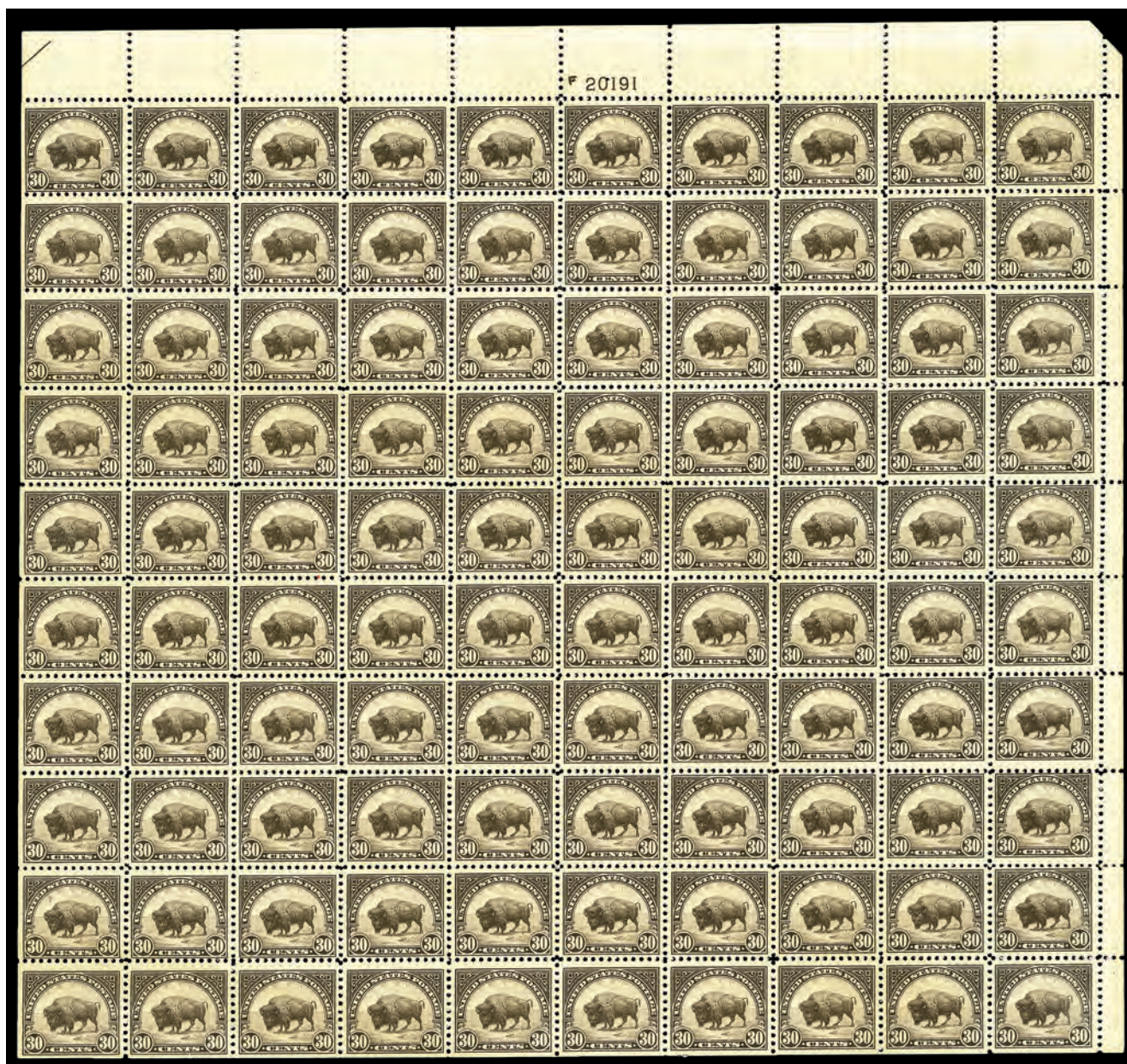

1445

1445 ★★田

1923, 30¢ American Buffalo (Scott 569), top right full pane of 100 with plate number F20191, o.g., never hinged, sound with deep color on fresh paper, Fine to Very Fine, with 2024 P.S.E. certificate. Scott \$4,860 as plates & singles. Estimate \$3,000 - 4,000

WILLIAM KINNEY "EVEREST" SALE OF GRADED & CERTIFIED US & POSSESSIONS



1446

1446 ★★

1922, 50¢ Arlington Amphitheater (Scott 570), harmonious layout and depth, o.g., never hinged, Superb, with 2009 P.S.E. certificate graded SUP 98. SMQ SUP 98; \$850. Estimate \$750 - 900

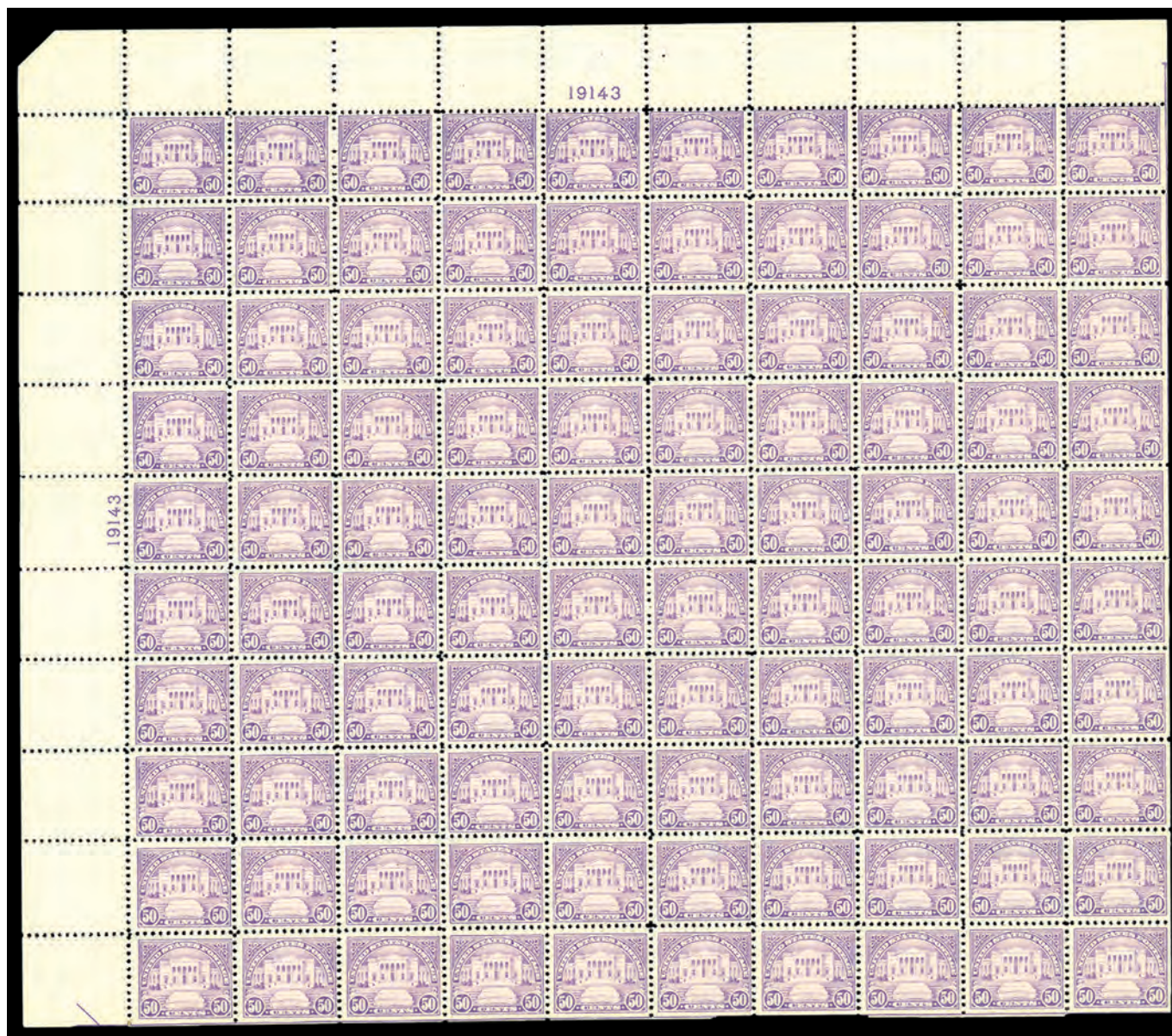

1447

1447 ★★田

1922, 50¢ Arlington Amphitheater (Scott 570), top left full pane of 100 with plate number 19143, o.g., never hinged, bright and sound in pastel shade on pristine paper, Fine to Very Fine, with 2024 P.S.E. certificate. Scott \$7,170 as plates & singles. Estimate \$5,000 - 7,500



WILLIAM KINNEY "EVEREST" SALE OF GRADED & CERTIFIED US & POSSESSIONS



1448

1448 ★★

1923, \$1 Lincoln Memorial (Scott 571), bold ink with deep contrast, o.g., never hinged, Superb, with 2020 P.S.E. certificate graded SUP 98. SMQ SUP 98; \$700. Estimate \$600 - 700



1449

1449 ★★田

1923, \$1 Lincoln Memorial (Scott 571), top right full pane of 100 with plate number (F)18680, o.g., never hinged, sound (!) with crisp impression in two-toned color, Fine to Very Fine, with 2023 P.S.E. certificate. Scott \$7,160 as plates & singles. Estimate \$5,000 - 7,500

WILLIAM KINNEY "EVEREST" SALE OF GRADED & CERTIFIED US & POSSESSIONS



1450

1450 ★★

1923, \$2 U.S. Capitol (Scott 572), radiant deep-hued example, o.g., never hinged, Superb, with 2021 P.S.E., 2021 Crowe and 2014 P.S.E. certificates, each graded SUP 98. SMQ SUP 98; \$600. Estimate \$500 - 600



1451

1451 ★★田

1923, \$2 U.S. Capitol (Scott 572), bottom left full pane of 100 with plate number 14306, o.g., never hinged, a rarely encountered pane, Post Office fresh with vivid color and clean detail on like-new paper; position 1 with wrinkles, short gumming along the bottom, Fine to Very Fine, with 2022 P.S.E. certificate. Scott \$11,580 as plates & singles. Estimate \$7,500 - 10,000



WILLIAM KINNEY "EVEREST" SALE OF GRADED & CERTIFIED US & POSSESSIONS



1452

1452 ★★

1923, \$5 America (Scott 573), sharp, bold color, o.g., never hinged, Extremely Fine to Superb, with 2018 P.F. certificate graded XF-SUP 95. SMQ **XF-SUP 95**; \$425. Estimate \$350 - 500



1453

1453 ★★田

1923, \$5 America (Scott 573), centerline block of 4, monumental margins, cleanly struck, o.g., never hinged, Extremely Fine to Superb, with 2020 P.S.E. certificate graded XF-SUP 95. SMQ **XF-SUP 95**; \$1,700 as 4 singles. Estimate \$1,500 - 2,000



1454

1454 ★★田

1923, \$5 America (Scott 573), top margin plate number **F14326 - F14327** block of 8 with arrow and markings, o.g., never hinged, sound and pristine with rich color and solid centering throughout, Very Fine, with 2025 P.S.E. certificate. Scott \$2,500. Estimate \$1,500 - 2,000

Kelleher Auctions^{LLC}

Established 1885 *Celebrating 140 Years!*

Coming Attractions at Public Auction



Position #1



**US #1a
PSE "98J OGph"**



**KELLEHER
AUCTIONS**
STAMPS | COINS | SPORTS CARDS | MEMORABILIA

22 Shelter Rock Lane, Unit 53,
Danbury, CT. 06810 USA
Phone: 203.830.2500
Toll Free: 800.212.2830



www.kelleherauctions.com



WILLIAM KINNEY "EVEREST" SALE OF GRADED & CERTIFIED US & POSSESSIONS

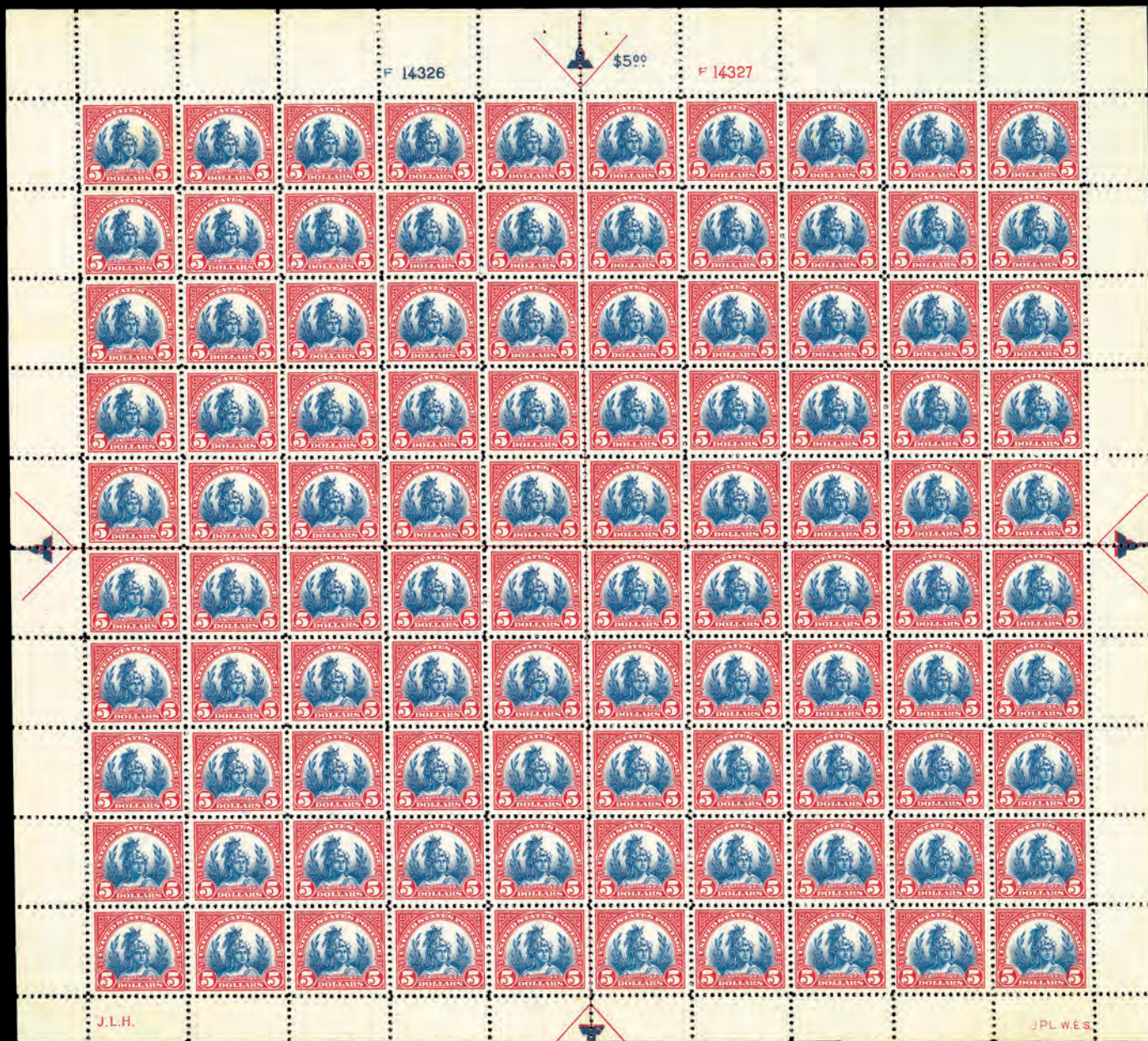

1455



**“BEAUTIFUL FULL PANE OF FOURTH BUREAU \$5 AMERICA
(SCOTT #573)”**

1455 ★★田

1923, \$5 America (Scott 573), top right full pane of 100 with plate number **F14326 - F14327**, o.g., never hinged, wonderfully fresh and sound, with bright colors in near-perfect registration; light natural gum wrinkles, Fine to Very Fine with better, with 2024 P.S.E. certificate. Scott \$20,840 as plates & singles. Estimate \$15,000 - 20,000

(photo on back cover)



WILLIAM KINNEY "EVEREST" SALE OF GRADED & CERTIFIED US & POSSESSIONS



1456



1458

- 1456 ★★/★田** 1923, 2¢ Washington, imperf. (Scott 577), top margin plate block of 6, exceptional large margin layout, o.g., bottom center stamp is previously hinged, other stamps never hinged, with 2024 P.S.E. certificate graded GEM 100J. SMQ **Gem 100J**; \$900 as singles. Estimate \$800 - 1,200
- 1457 ★★/★田** 1923, 2¢ Washington, imperf. (Scott 577), bottom left full pane of 100 with plate number 14177, fresh-faced with bold color and clean lines; gum loss on six stamps (the others never hinged), black adherences affecting bottom plate and two other stamps, otherwise Very Fine. Scott \$328 as plates & singles. (photo on web site) Estimate \$300 - 400
- 1458 ★★** 1923, 1¢ Franklin, rotary press coil waste, perf. 11 x 10 (Scott 578), crisp and flawless freshness, o.g., never hinged, Extremely Fine to Superb, with 2019 P.S.E. certificate graded XF-SUP 95. SMQ **XF-SUP 95**; \$650. Estimate \$500 - 750



1459

- 1459 ★★/★田** 1923, 1¢ Franklin, rotary press coil waste, perf. 11 x 10 (Scott 578), horizontal block of 10, sound and Post Office fresh in winsome color and clean detail; only positions 1-2 lightly hinged, the rest never hinged, Fine to Very Fine. Scott \$1,350 as singles. Estimate \$500 - 750



1460



1462



1463

- 1460 ★★** 1923, 2¢ Washington, rotary press coil waste, perf. 11 x 10 (Scott 579), o.g., never hinged, pristine with rich color and crisp detail, all mathematically centered and sound, Extremely Fine to Superb, *only seven stamps grade higher in PSE's Population Report*, with 2022 P.F. certificate graded XF-SUP 95. SMQ **XF-SUP 95**; \$600. Scott \$140. Estimate \$400 - 600
- 1461 ★★田** 1925, 1 1/2¢ Harding, rotary press printing, perf. 10 (Scott 582), top right full pane of 100 with plate number 18413, o.g., never hinged, fresh with crisp detail; position 74 with a small tear at upper right, Fine to Fine-Very Fine, with 2025 P.S.E. certificate. Scott \$1,469 as plate & singles. (photo on web site) Estimate \$500 - 750
- 1462 ★★** 1925, 1 1/2¢ Harding, rotary press printing, perf. 10, vertical pair with gutter between (Scott 582 var.), o.g., never hinged, fresh and sound with clean impression, Fine to Very Fine, with 2004 P.F. certificate. Scott \$350 for o.g. Estimate \$250 - 350
- 1463 ★★** 1925, 1 1/2¢ Harding, rotary press printing, perf. 10, horizontal pair with gutter between (Scott 582 var.), o.g., never hinged, fresh with warm color and attractive centering, Very Fine, with 2004 P.F. certificate. Scott \$350 for o.g. Estimate \$250 - 350



1464

- 1464 ★★** 1924, 2¢ Washington, rotary press printing, perf. 10 (Scott 583), crisp contrast and color, o.g., never hinged, Superb, with 2019 P.S.E. certificate graded SUP 98. SMQ **SUP 98**; \$525. Estimate \$500 - 600
- 1465 ★★田** 1924, 2¢ Washington, rotary press printing, perf. 10 (Scott 583), bottom left full pane of 100 with plate number 15519, o.g., never hinged, sound with bold color on fresh paper, Fine to Very Fine, with 2024 P.S.E. certificate. Scott \$710 as plate & singles. (photo on web site) Estimate \$350 - 500



WILLIAM KINNEY "EVEREST" SALE OF GRADED & CERTIFIED US & POSSESSIONS



1466



1468



1469

1466 ★★

1925, 3¢ Lincoln, rotary press printing, perf. 10 (Scott 584), intense rich coloration, o.g., never hinged, Extremely Fine to Superb, with 2014 P.S.E. certificate graded XF-SUP 95. SMQ **XF-SUP 95**; \$325. Estimate \$300 - 400

1467 ★★田

1925, 3¢ Lincoln, rotary press printing, perf. 10 (Scott 584), bottom left full pane of 100 with plate number 18445, o.g., never hinged, Post Office fresh with bright color and crisp detail; no top selvage (cutting error, as shown by sharp line of teeth and guide line in bottom selvage), a couple perforations faulty at top, Fine to Fine-Very Fine, with 2019 P.S.E. certificate. Scott \$6,185 as plate & singles. (photo on web site) Estimate \$2,000 - 3,000

1468 ★★

1925, 4¢ Martha Washington, rotary press printing, perf. 10 (Scott 585), oversized with clean look, o.g., never hinged, Superb, with 2022 P.S.E. certificate graded SUP 98 and 2011 P.S.A.G. certificate graded Gem 100. SMQ **SUP 98**; \$675. Estimate \$600 - 700

1469 ★★

1925, 6¢ Garfield, rotary press printing, perf. 10 (Scott 587), well-aligned large format, o.g., never hinged, Superb, with 2018 P.S.E. certificate graded SUP 98. SMQ **SUP 98**; \$900. Estimate \$800 - 1,000

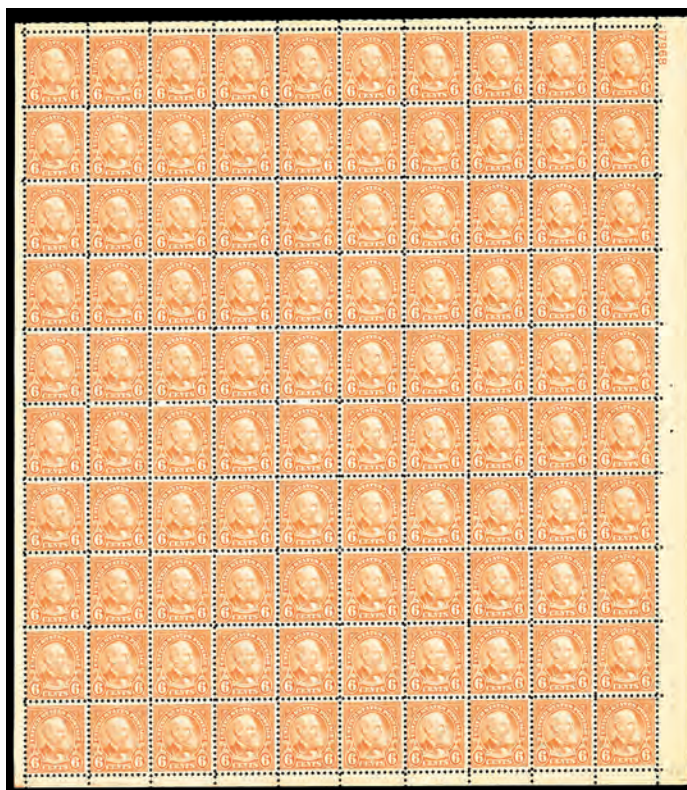

1470

1470 ★★田

1925, 6¢ Garfield, rotary press printing, perf. 10 (Scott 587), top right full pane of 100 with plate number 17968, o.g., never hinged, face-fresh with pristine, vivid color; left column with glazed gum, Fine to Fine-Very Fine, with 2025 P.S.E. certificate. Scott \$2,245 as plate & singles. Estimate \$1,000 - 1,500

WILLIAM KINNEY "EVEREST" SALE OF GRADED & CERTIFIED US & POSSESSIONS



1471

1473

1474

1476

- 1471 ★★ **1926, 7¢ McKinley, rotary press printing, perf. 10 (Scott 588),** great eye appeal example, o.g., never hinged, Superb, with 2009 P.S.E. certificate graded SUP 98. SMQ **SUP 98**; \$875. Estimate \$800 - 1,000
- 1472 ★★田 **1926, 7¢ McKinley, rotary press printing, perf. 10 (Scott 588),** top right full pane of 20 with plate number 18180, o.g., never hinged, eye-catching deep, rich color; natural gum skips at lower right, crease affecting positions 90 & 98-99, separations at bottom, Fine, with 2024 P.S.E. certificate. Scott \$2,921 as plate & singles. (photo on web site) Estimate \$1,000 - 1,500
- 1473 ★★ **1926, 8¢ Grant, rotary press printing, perf. 10 (Scott 589),** exceptional depth of color, o.g., never hinged, Extremely Fine to Superb, with 2019 P.S.E. certificate graded XF-SUP 95. SMQ **XF-SUP 95**; \$350. Estimate \$300 - 400
- 1474 ★★ **1926, 9¢ Jefferson, rotary press printing, perf. 10 (Scott 590),** vibrant and oversized margins, o.g., never hinged, Superb, with 2019 P.S.E. certificate graded SUP 98. SMQ **SUP 98**; \$750. Estimate \$750 - 900
- 1475 ★★田 **1926, 9¢ Jefferson, rotary press printing, perf. 10 (Scott 590),** bottom left full pane of 100 with plate number 18194, o.g., never hinged, fresh and bright with clean impression on pristine paper, Very Fine overall, with 2018 P.S.E. certificate. Scott \$1,425 as plate & singles. (photo on web site) Estimate \$750 - 1,000
- 1476 ★★ **1925, 10¢ Monroe, rotary press printing, perf. 10 (Scott 591),** extra-generous margins, exceptionally balanced, o.g., never hinged, Extremely Fine to Superb, with 2008 P.S.E. certificate graded XF-SUP 95. SMQ **XF-SUP 95**; \$450. Estimate \$350 - 500

Kelleher offers **telephone bidding** during the auction for clients on a priority basis, so please call us to arrange for phone bidding as soon as possible.



WILLIAM KINNEY "EVEREST" SALE OF GRADED & CERTIFIED US & POSSESSIONS



1477

1477 ○ **1923, 1¢ Franklin, rotary press coil waste, perf. 11 (Scott 594)**, fresh-faced with cool color and clean impression, light machine cancel; corner crease at bottom left, Fine to Very Fine for this. *The Scott valuation is for stamps with perforations just touching the frameline on one side*, with 2022 P.F. certificate. Scott \$10,500. Estimate \$7,500 - 10,000

(photo on front cover)



1478

1478 ★★

1923, 2¢ Washington, rotary press coil waste, perf. 11 (Scott 595), o.g., never hinged, fresh with razor-sharp detail and precision centering, Extremely Fine to Superb, *only five stamps grade higher in PSE's Population Report*, with 2021 P.F. certificate graded XF-SUP 95. SMQ **XF-SUP 95**; \$2,250. Scott \$425. Estimate \$1,500 - 2,000

1479 ★★

1923, 1¢ Franklin, rotary press coil, perf. 10 vertically (Scott 597), pair, eye-catching saturated hue, o.g., never hinged, Superb, with 2021 P.F. certificate graded SUP 98. SMQ **SUP 98**; \$325. Estimate \$300 - 400



1479



1480

1480 ★★

1929, 2¢ Washington, type II, rotary press coil, perf. 10 vertically (Scott 599A), pair, o.g., never hinged, Post Office fresh with solid perforations, sound and beautifully centered, Very Fine to Extremely Fine, with 2017 P.S.E. certificate graded VF-XF 85. SMQ **VF-XF 85**; \$525. Scott \$500. Estimate \$400 - 500

1481 ★★

1923, 2¢ Washington, type I, carmine lake color error, rotary press coil, perf. 10 vertically (Scott 599b), pair, o.g., never hinged, sound and Post Office fresh with crisp impression and solid centering, Very Fine, SMQ's value inexplicably low, with 2017 P.S.E. certificate graded VF 80. SMQ **VF 80**; \$275. Scott \$650. Estimate \$200 - 300



1481



WILLIAM KINNEY "EVEREST" SALE OF GRADED & CERTIFIED US & POSSESSIONS



1482

1482 ★★

1923, 2¢ Washington, type I, carmine lake color error, rotary press coil, perf. 10 vertically (Scott 599b), joint line pair, o.g., never hinged, Post Office fresh and sound with rich color and exceptional centering, Extremely Fine, *only five line pairs grade thus, with just three 95s higher, in PSE's Population Report*, with 2006 P.S.E. certificate graded XF 90. SMQ XF 90; \$1,000. Scott \$950. Estimate \$750 - 1,000

1483 ★★

1924, 3¢ Lincoln, rotary press coil, perf. 10 vertically (Scott 600), pair, large wide uniform margin, o.g., never hinged, Superb, with 2021 P.S.E. certificate graded SUP 98. SMQ SUP 98; \$375. Estimate \$350 - 500



1483



1484

1484 ★★

1924, 10¢ Monroe, rotary press coil, perf. 10 vertically (Scott 603), pair, bright visual color pop, o.g., never hinged, Superb, with 2021 P.F. certificate graded SUP 98. SMQ SUP 98; \$375. Estimate \$350 - 500

1485 ★★

1923, 2¢ Washington, carmine lake color error, rotary press coil, perf. 10 horizontally (Scott 606a), pair, o.g., never hinged, crisply printed in deep color, sound and nicely centered, Very Fine, with 2016 P.S.E. certificate. Scott \$350. Estimate \$250 - 350



1485



1923 HARDING MEMORIAL ISSUE



1486

1486 ★★

1923, 2¢ Harding, flat plate printing, perf. 11 (Scott 610), top margin single, balanced, oversized presentation, o.g., never hinged, Superb, with 2020 P.S.E. certificate graded SUP 98. SMQ SUP 98; \$230. Estimate \$200 - 300



1487

1487 ★

1923, 2¢ Harding, flat plate printing, horizontal pair, imperf. vertically (Scott 610a), o.g., lightly hinged, from bottom left corner of pane with part arrow and natural straight edge at bottom; fresh with proof-like color and detail; light creases, Fine to Very Fine, with 1961 P.F. and 2022 P.S.E. certificates. Scott \$2,000. Estimate \$1,000 - 1,500



1489

1488 ★★田

1923, 2¢ Harding, imperf. (Scott 611), bottom left corner margin block of 126 with siderographer's initials with plate number 15025, o.g., never hinged, a grand cross-gutter block, the left a full pane except missing its top row, crisply printed with razor-sharp detail; minor gum wrinkles, Very Fine, with 2019 P.S.E. certificate. Scott \$1,092 as plates & singles. (photo on web site) Estimate \$500 - 750

1489 ★★

1923, 2¢ Harding, rotary press printing, perf. 10 (Scott 612), wide margin beauty, o.g., never hinged, Superb, with 2011 P.S.E. certificate graded SUP 98. SMQ SUP 98; \$525. Estimate \$400 - 500

1924 HUGUENOT-WALLOON TRICENTENARY ISSUE

1490 ★★田

1924, Huguenot-Walloon complete (Scott 614-616), full panes of 50, an attractive set, each with bold color and bright paper, #614 lower right plate 15778, #615 upper right plate F15746, #616 upper left plate 15755, o.g., never hinged; #615 with natural gum crease positions 13, 18 & 23, position 46 with a small tear, otherwise all three panes sound, Fine to Very Fine, each with P.S.E. certificate (#614 & 615 2023, #616 2024). Brookman \$3,725. (photo on web site) Estimate \$1,500 - 2,000



1491

1491 ★★

1924, 1¢ Huguenot-Walloon (Scott 614), very broad margin example, o.g., never hinged, Superb, with 2021 P.S.E. certificate graded SUP 98. SMQ SUP 98; \$475. Estimate \$400 - 500



WILLIAM KINNEY "EVEREST" SALE OF GRADED & CERTIFIED US & POSSESSIONS

1492 ★★田

1924, 5¢ Huguenot-Walloon (Scott 616), top left full pane of 50 with plate number 15753, o.g., never hinged, in bold color with crisp detail on bright paper with wide selvage; minor separations in the selvage, Fine to Very Fine, with 2024 P.S.E. certificate. Brookman \$2,700. (photo on web site) Estimate \$1,000 - 1,500

1925 LEXINGTON-CONCORD SESQUICENTENARY ISSUE

1493 ★★田

1925, 5¢ Lexington-Concord (Scott 619), top right full pane of 50 with plate number F16807, o.g., never hinged, fresh with crisp color and clean impression, paper bright and sound, Fine+, with 2024 P.S.E. certificate. Brookman \$3,500. (photo on web site) Estimate \$1,500 - 2,000

1925 NORSE-AMERICAN ISSUE

1494 ★★田

1925, Norse-American complete (Scott 620-621), set of 2, full panes of 100, o.g., never hinged, each fresh with strong colors and clean details on bright paper; minor faults (see certificates online), Fine to Very Fine, each with P.S.E. certificate (#620 2022, #621 2024). Brookman \$4,350. (photo on web site) Estimate \$2,000 - 3,000



1495

1495 ★★

1925, 5¢ Norse-American (Scott 621), single with plate number, balanced depth and brightness, o.g., never hinged, Superb, with 2005 P.S.E. certificate graded SUP 98. SMQ SUP 98; \$250. Estimate \$200 - 300

1496 ★★田

1925, 5¢ Norse-American (Scott 621), full pane of 100 with plate number **16957 - F16963**, o.g., never hinged, fresh with crisp colors in perfect registration; top selvage with a foldover and hinge reinforcements not affecting the stamps, Fine to Fine-Very Fine, with 2022 P.S.E. certificate. Brookman \$3,250. (photo on web site) Estimate \$1,500 - 2,000

Kelleher offers **telephone bidding** during the auction for clients on a priority basis, so please call us to arrange for phone bidding as soon as possible.



Session 2

Sale 818

Wednesday, September 10, 2025

Beginning at 10 A.M.

At our offices in Danbury, CT

Lots 1497-1852



WILLIAM KINNEY "EVEREST" SALE OF GRADED & CERTIFIED US & POSSESSIONS

1925-1929 ISSUES



1497



1499



1501

1497 ★★

1926, 13c Harrison (Scott 622), radiant well-aligned stamp, o.g., never hinged, Superb, with 2021 P.S.E. certificate graded SUP 98J. SMQ SUP 98J; \$450. Estimate \$500 - 600

1498 ★★田

1926, 13c Harrison (Scott 622), top right full pane of 100 with plate number F19120, o.g., never hinged, fresh with sound perforations throughout, top selvage wide enough to fit another stamp; natural gum skips in two right columns, position 51 with perforation disc indent, Fine to Very Fine, with 2022 P.S.E. certificate. Brookman \$2,700. (photo on web site) Estimate \$1,000 - 1,500

1499 ★★

1925, 17c Wilson (Scott 623), vivid large framed borders, o.g., never hinged, Superb, with 2007 P.S.E. certificate graded SUP 98J. SMQ SUP 98J; \$400. Estimate \$400 - 500

1500 ★★田

1925, 17c Wilson (Scott 623), top right full pane of 100 with plate number F18025, o.g., never hinged, sound and Post Office fresh with crisp detail in cool color, Fine to Very Fine, with 2024 P.S.E. certificate. Brookman \$2,800. (photo on web site) Estimate \$1,500 - 2,000

1501 ★★田

1926, 1 1/2c Harding, rotary press printing, imperf. (Scott 631), bottom left plate block of 4, oversized and colorful layout, o.g., never hinged, with 2025 P.S.E. certificate graded GEM 100. SMQ Gem 100; \$300 as singles. Estimate \$250 - 350



1502

1502 ★★

1927, 1c Franklin, rotary press printing (Scott 632), single with plate number, bright visual alignment, o.g., never hinged, Superb, with 2007 P.S.E. certificate graded SUP 98. SMQ SUP 98; \$250. Estimate \$250 - 300



1503

1503 ★★

1927, 1¢ Franklin, rotary press printing (Scott 632 var.), horizontal strip of 3 with full horizontal gutter at top and a partial row of stamps, o.g., never hinged, fresh and sound with rich color and clean impression, Fine+, gutter pairs unpriced (dashed) in Scott, with 2019 P.S.E. certificate. Estimate \$200 - 300



1504

1504 ★★

1927, 1¢ Franklin, rotary press printing, vertical pair, imperf. between (Scott 632b), o.g., never hinged, the center stamps in a left margin strip of four, with blind perforations at top and bottom of error pair; bright and fresh with clean detail and attractive centering, Very Fine, with 2018 P.S.E. certificate. Scott \$5,500. Estimate \$3,500 - 5,000



1505

1505 ★★

1926, 2¢ Washington, type I, rotary press printing (Scott 634), single with plate number, vivid paper and clarity, o.g., never hinged, with 2015 P.S.E. certificate graded GEM 100. SMQ Gem 100; \$375. Estimate \$350 - 400



1506

1506 ★★

1928, 2¢ Washington, type II, rotary press printing (Scott 634A), horizontal pair with gutter between, o.g., never hinged, sound with immense color depth and clean detail, Fine to Very Fine, with 2018 P.S.E. certificate. Scott \$1,200. Estimate \$750 - 1,000



WILLIAM KINNEY "EVEREST" SALE OF GRADED & CERTIFIED US & POSSESSIONS



1507



1508

1507 ★★田

1928, 2¢ Washington, type II, rotary press printing (Scott 634A), bottom left plate number 19747 block of 4, o.g., never hinged, fresh and sound with proof-like color and detail, Fine to Very Fine, with 2018 P.S.E. certificate. Scott \$2,750. Estimate \$1,500 - 2,000

1508 ★★

1926, 2¢ Washington, type I, carmine lake color error, rotary press printing (Scott 634b), o.g., never hinged, pristine with bold color and crisp detail, sound with superior centering, Very Fine to Extremely Fine, with 2017 P.S.E. certificate graded VF-XF 85. SMQ VF-XF 85; \$500. Scott \$425. Estimate \$400 - 500



1509



1510

1509 ★★田

1926, 2¢ Washington, type I, carmine lake color error, rotary press printing (Scott 634b), right margin irregular block of 5, o.g., never hinged, sound with bold color and sharp detail, Fine to Very Fine, with 2009 P.S.E. certificate for block of 15, these the top right stamps. Scott \$2,125 as singles. Estimate \$1,000 - 1,500

1510 ★★田

1926, 2¢ Washington, type I, carmine lake color error, rotary press printing (Scott 634b), top left plate number 19958 block of 4, o.g., never hinged, sound with incredibly color depth and razor-sharp clarity, Very Good to Fine, with 2013 P.S.E. certificate. Scott \$4,250. Estimate \$1,200 - 1,500



1511

1511 ★★

1927, 3¢ Lincoln, rotary press printing (Scott 635), top right single with plate number 18833, wide spacing with depth, o.g., never hinged, Superb, with 2020 P.S.E. certificate graded SUP 98. SMQ SUP 98; \$250. Estimate \$250 - 300

1512 ★★

1927, 4¢ Martha Washington, rotary press printing (Scott 636), vivid layout and depth, o.g., never hinged, Superb, with 2019 P.S.E. certificate graded SUP 98. SMQ SUP 98; \$250. Estimate \$250 - 300



1512



1513

1513 ★★

1927, 5¢ Roosevelt, rotary press printing (Scott 637), great spacing and clarity, o.g., never hinged, Superb, with 2007 P.S.E. certificate graded SUP 98J. SMQ SUP 98J; \$425. Estimate \$350 - 450

1514 ★★

1927, 7¢ McKinley, rotary press printing (Scott 639), balanced in size and tone, o.g., never hinged, with 2015 P.S.E. certificate graded GEM 100. SMQ Gem 100; \$375. Estimate \$400 - 600



1514



WILLIAM KINNEY "EVEREST" SALE OF GRADED & CERTIFIED US & POSSESSIONS



1515



1516



1518

- 1515 ★★** 1927, 7¢ McKinley, rotary press printing, vertical pair, imperf. between (Scott 639a), o.g., never hinged, fresh with deep color, with selvage at left, Fine, with 2022 P.S.E. certificate. Scott \$1,250. Estimate \$750 - 1,000
- 1516 ★★** 1931, 9¢ Jefferson, rotary press printing (Scott 641), vivid tone with sharpness, o.g., never hinged, Superb, with 2024 P.S.E. certificate graded SUP 98. SMQ SUP 98; \$275. Estimate \$250 - 300
- 1517 ★★/★田** 1927, 10¢ Monroe, rotary press printing (Scott 642), top left full pane of 100 with plate number 19507, pristine with rich color and clear detail; positions 10, 40, 70 & 100 previously hinged, all others (including plate) never hinged, Fine to Very Fine, with 2022 P.S.E. certificate. Brookman \$700. (photo on web site) Estimate \$200 - 300
- 1518 ★★** 1928, 2¢ Molly Pitcher (Scott 646), vivid ink with symmetry, o.g., never hinged, with 2008 P.S.E. certificate graded GEM 100. SMQ Gem 100; \$400. Estimate \$350 - 500



1519

- 1519 ★★田** 1928, Hawaii complete (Scott 647-648), full panes of 100, each fresh and sound, 2¢ bottom left plate number 19054, 5¢ upper right plate number 18907, o.g., never hinged, Fine to Very Fine, #648 with 2022 P.S.E. certificate. Brookman \$3,675. Estimate \$1,200 - 1,800

WILLIAM KINNEY "EVEREST" SALE OF GRADED & CERTIFIED US & POSSESSIONS



1520

1520 ★★

1928, 2c Hawaii (Scott 647), clean and oversized borders, o.g., never hinged, Superb, with 2008 P.S.E. certificate graded SUP 98. SMQ SUP 98; \$375. Estimate \$350 - 400



1521

1521 ★★

1928, 5c Civil Aeronautics (Scott 650), beautifully spaced margins, o.g., never hinged, with 2016 P.S.E. certificate graded GEM 100. SMQ Gem 100; \$450. Estimate \$500 - 750



1522

1522 ★★

1929, 1/2c Nathan Hale, rotary press printing (Scott 653), brightness and full spacing, o.g., never hinged, with 2007 P.S.E. certificate graded GEM 100. SMQ Gem 100; \$550. Estimate \$600 - 800



1523

1523 ★★

1929, 2c Edison, rotary press printing (Scott 655), wide and crisp margins, o.g., never hinged, with 2011 P.S.E. certificate graded GEM 100. SMQ Gem 100; \$650. Estimate \$750 - 1,000



1524

1524 ★★

1929, 2c Sullivan Expedition, lake color error (Scott 657a), o.g., never hinged, Post Office fresh with rich color on pristine paper, nearly Very Fine, with 1999 P.F. certificate as #657 var. Scott \$625. Estimate \$350 - 500



1525

1525 ★★田

1929, 2c Sullivan Expedition, lake color error (Scott 657a), block of 4, o.g., never hinged, sound with appealingly bright color and crisp detail, Fine to Very Fine, with 2015 Weiss certificate. Scott \$2,500. Estimate \$1,500 - 2,000



WILLIAM KINNEY "EVEREST" SALE OF GRADED & CERTIFIED US & POSSESSIONS

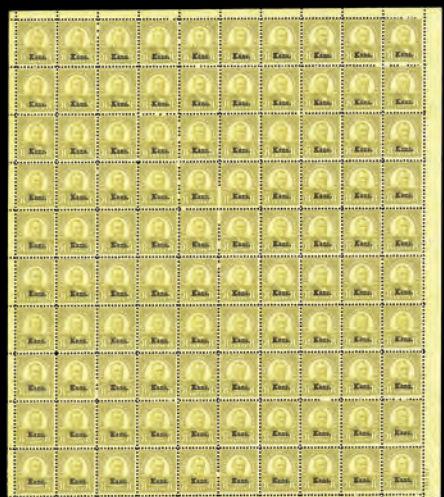
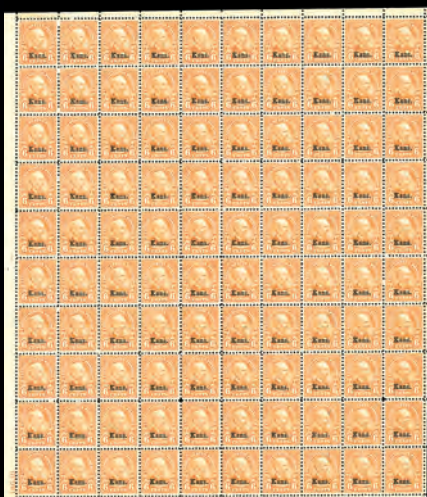
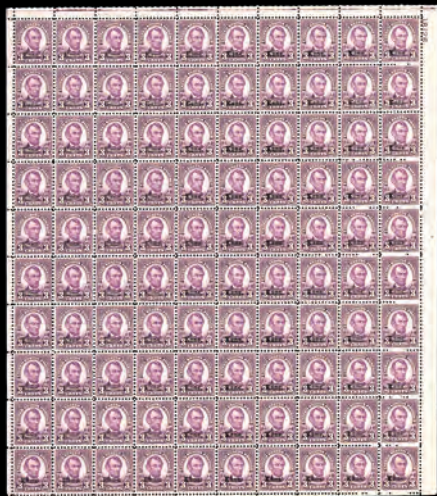
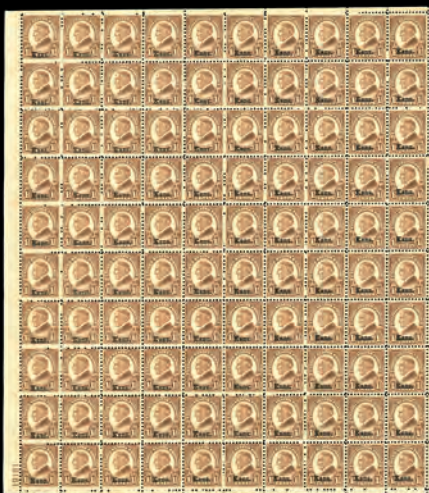

1526

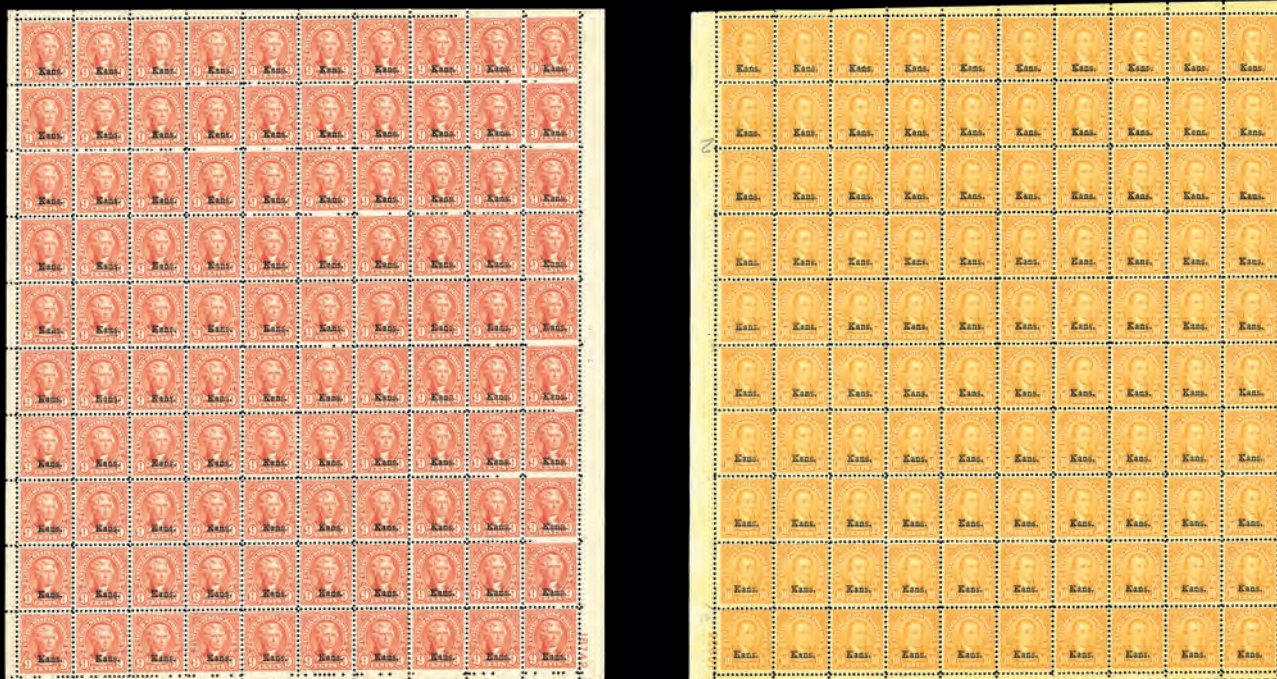

1526

1929 KANSAS-NEBRASKA ISSUE A SCARCE COMPLETE SET OF KANSAS FULL PANES (SCOTT #658-668)

1526 ★★/★田 1929, Kans., 1¢ to 10¢ complete (Scott 658-668), set of 11, full panes of 100, all Post Office fresh with rich, clean color; never hinged except #660 with seven stamps hinged; sound less #658, 661 and 668, each with minor fault to a single stamp in the pane, Fine to Very Fine, Brookman value \$2425 for #658-660 only, *rarely offered thus*, each with 2022, 2023 or 2024 P.S.E. certificate. Scott \$45,849 as plates & singles. Estimate \$15,000 - 20,000



WILLIAM KINNEY "EVEREST" SALE OF GRADED & CERTIFIED US & POSSESSIONS



1527

1527 ★★

1929, 1c Kans. (Scott 658), intense color and clarity, o.g., never hinged, Superb, with 2020 P.S.E. certificate graded SUP 98. SMQ SUP 98; \$325. Estimate \$300 - 350



1529

1528 ★★田

1929, 1½c Kans. (Scott 659), bottom left full pane of 100 with plate number 19191, o.g., never hinged, fresh and sound pane with deep color and clean overprints, Fine to Very Fine, with 2022 P.S.E. certificate. Brookman \$825. (photo on web site) Estimate \$250 - 350

1529 ★★

1929, 2c Kans. (Scott 660), sharp and oversized design, o.g., never hinged, Superb, with 2021 P.S.E. certificate graded SUP 98. SMQ SUP 98; \$450. Estimate \$400 - 500

1530 ★★

1929, 3c Kans. (Scott 661), wide and sharp margins, o.g., never hinged, Superb, with 2021 P.F. certificate graded SUP 98. SMQ SUP 98; \$700. Estimate \$600 - 700

1531 ★★

1929, 4c Kans. (Scott 662), broad even borders, o.g., never hinged, Extremely Fine to Superb, with 2022 Crowe certificate graded XF-SUP 95. SMQ XF-SUP 95; \$225. Estimate \$200 - 300



1530



1531



1532

1532 ★★

1929, 5c Kans. (Scott 663), jewel-like hue, o.g., never hinged, Extremely Fine to Superb, with 2007 P.S.E. certificate graded XF-SUP 95. SMQ XF-SUP 95; \$335. Estimate \$300 - 400



1533

1533 ★★

1929, 6c Kans. (Scott 664), sharp margins, pristine freshness, o.g., never hinged, Extremely Fine to Superb, with 2022 P.S.E. certificate graded XF-SUP 95. SMQ XF-SUP 95; \$325. Estimate \$300 - 400



1534

1534 ★★

1929, 7c Kans. (Scott 665), striking eye appeal, o.g., never hinged, Extremely Fine to Superb, with 2008 P.S.E. certificate graded XF-SUP 95. SMQ XF-SUP 95; \$350. Estimate \$300 - 400



1535

1535 ★★

1929, 8c Kans. (Scott 666), mathematically centered, vivid bright hue, o.g., never hinged, Extremely Fine to Superb, with 2008 P.S.E. certificate graded XF-SUP 95. SMQ XF-SUP 95; \$475. Estimate \$350 - 500

WILLIAM KINNEY "EVEREST" SALE OF GRADED & CERTIFIED US & POSSESSIONS



1536

1536 ★★

1929, 9c Kans. (Scott 667), well-spaced and vibrant, o.g., never hinged, Superb, with 2020 P.S.E. certificate graded SUP 98. SMQ SUP 98; \$625. Estimate \$600 - 700



1538

1537 ★★田

1929, 9c Kans. (Scott 667), bottom right full pane of 100 with plate number 18744, o.g., never hinged, Post Office fresh and sound, cleanly printed in subdued color, Fine to Very Fine, with 2025 P.S.E. certificate. Scott \$3,015 as plate & singles. (photo on web site) Estimate \$1,200 - 1,800

1538 ★★

1929, 10c Kans. (Scott 668), lovely balanced centering, o.g., never hinged, Extremely Fine to Superb, with 2007 P.F. certificate graded XF-SUP 95. SMQ XF-SUP 95; \$325. Estimate \$300 - 400

1539 ★★

1929, 1c Nebr. (Scott 669), fresh overall presentation, o.g., never hinged, Superb, with 2025 P.S.E. certificate graded SUP 98. SMQ SUP 98; \$350. Estimate \$300 - 400

1540 ★★田

1929, 1½c Nebr. (Scott 670), bottom right full pane of 100 with plate number 19192, o.g., never hinged, pristine with rich color; post-cert separations positions 78-79/88-89/98-99 (plate block still intact), Fine+, with 2022 P.S.E. certificate. Brookman \$750. (photo on web site) Estimate \$350 - 500

1541 ★★

1929, 2c Nebr. (Scott 671), exceptional balance and color, o.g., never hinged, Superb, with 2008 P.S.E. certificate graded SUP 98. SMQ SUP 98; \$375. Estimate \$350 - 400

1542 ★★/★田

1929, 2c Nebr. (Scott 671), bottom left full pane of 100 with plate number 19430, Post Office fresh with rich color and clean detail; never hinged less positions 5-6, 41, 50-51, 60 & 95-96; small repair to top right corner selvage, generally Fine to Very Fine, with 2022 P.S.E. certificate. Brookman \$750. (photo on web site) Estimate \$350 - 500



1543

1543 ★★

1929, 3c Nebr. (Scott 672), well-aligned bright example, o.g., never hinged, Superb, with 2019 P.S.E. certificate graded SUP 98J. SMQ SUP 98J; \$750. Estimate \$750 - 1,000



1544

1544 ★★

1929, 4c Nebr. (Scott 673), premium aesthetic quality, o.g., never hinged, Extremely Fine to Superb, with 2017 P.S.E. certificate graded XF-SUP 95. SMQ XF-SUP 95; \$225. Estimate \$200 - 300

1545 ★★田

1929, 4c Nebr. (Scott 673), bottom right full pane of 100 with plate number 18082, o.g., never hinged, sound with clean detail and solid color, generally Fine to Very Fine, with 2023 P.S.E. certificate. Scott \$3,735 as plate & singles. (photo on web site) Estimate \$1,500 - 2,000



WILLIAM KINNEY "EVEREST" SALE OF GRADED & CERTIFIED US & POSSESSIONS



1546



1548

1546 ★★

1929, 5¢ Nebr. (Scott 674), fresh vibrant visual appearance, o.g., never hinged, Superb, with 2013 P.S.E. certificate graded SUP 98. SMQ SUP 98; \$700. Estimate \$600 - 700

1547 ★★田

1929, 5¢ Nebr. (Scott 674), bottom left full pane of 100 with plate number 18908, o.g., never hinged, fresh and sound with robust color, Fine to Fine-Very Fine, with 2023 P.S.E. certificate. Scott \$3,280 as plate & singles. (photo on web site) Estimate \$1,500 - 2,000

1548 ★★

1929, 6¢ Nebr. (Scott 675), remarkably broad margins, o.g., never hinged, Extremely Fine to Superb, with 2009 P.S.E. certificate graded XF-SUP 95. SMQ XF-SUP 95; \$360. Estimate \$300 - 400

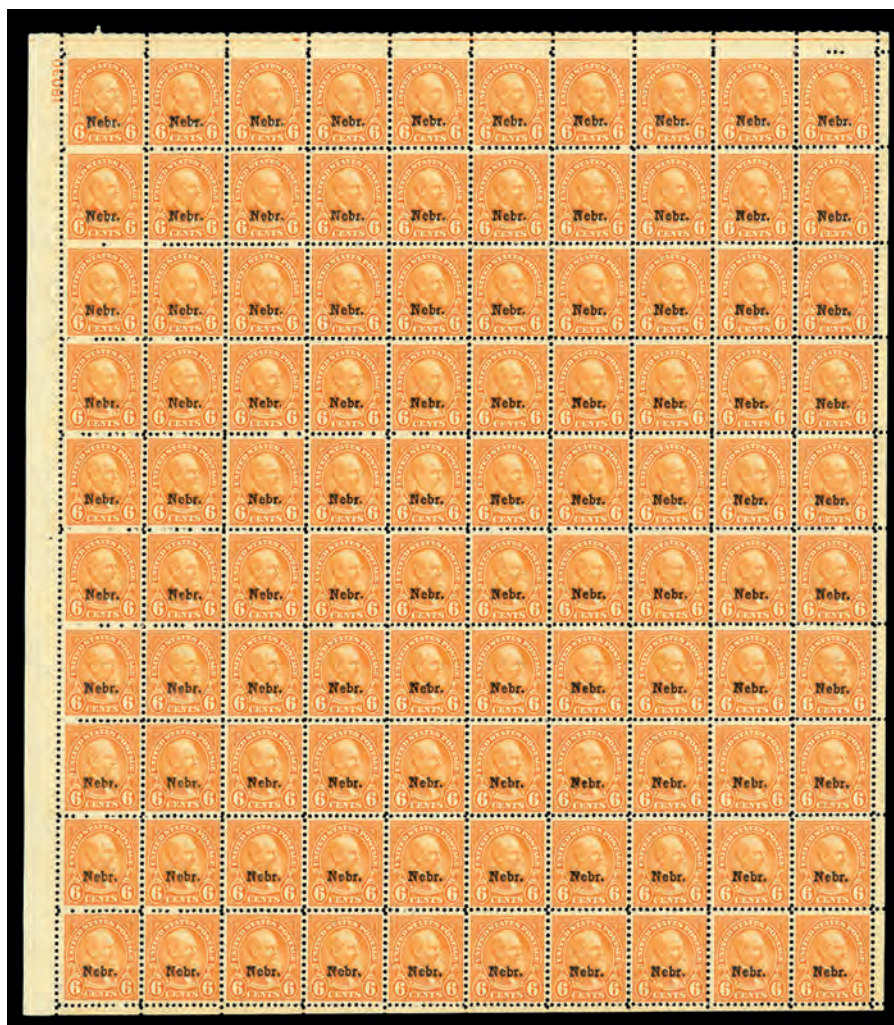

1549

1549 ★★田

1929, 6¢ Nebr. (Scott 675), top left full pane of 100 with plate number 18030, o.g., never hinged, Post Office fresh with rich, bright color, Fine to Very Fine, with 2024 P.S.E. certificate. Scott \$7,470 as plate & singles. Estimate \$3,000 - 4,000

WILLIAM KINNEY "EVEREST" SALE OF GRADED & CERTIFIED US & POSSESSIONS



1550



1552

- 1550 ★★** 1929, 7¢ Nebr. (Scott 676), attractive impression, large margins, o.g., never hinged, Extremely Fine to Superb, with 2022 P.F. certificate graded XF-SUP 95. SMQ **XF-SUP 95**; \$300. Estimate \$200 - 300
- 1551 ★★田** 1929, 7¢ Nebr. (Scott 676), bottom right full pane of 100 with plate number 18736, o.g., never hinged, fresh-faced and cleanly printed with intact perforations throughout; position 91 with gummed-over thin, position 66 with a perforation disc indent, Fine to Fine-Very Fine, with 2022 P.S.E. certificate. Scott \$4,820 as plate & singles. (photo on web site) Estimate \$2,000 - 3,000
- 1552 ★★** 1929, 8¢ Nebr. (Scott 677), monumental borders, pristine look, o.g., never hinged, Extremely Fine to Superb, with 2021 P.S.E. certificate graded XF-SUP 95. SMQ **XF-SUP 95**; \$450. Estimate \$350 - 500

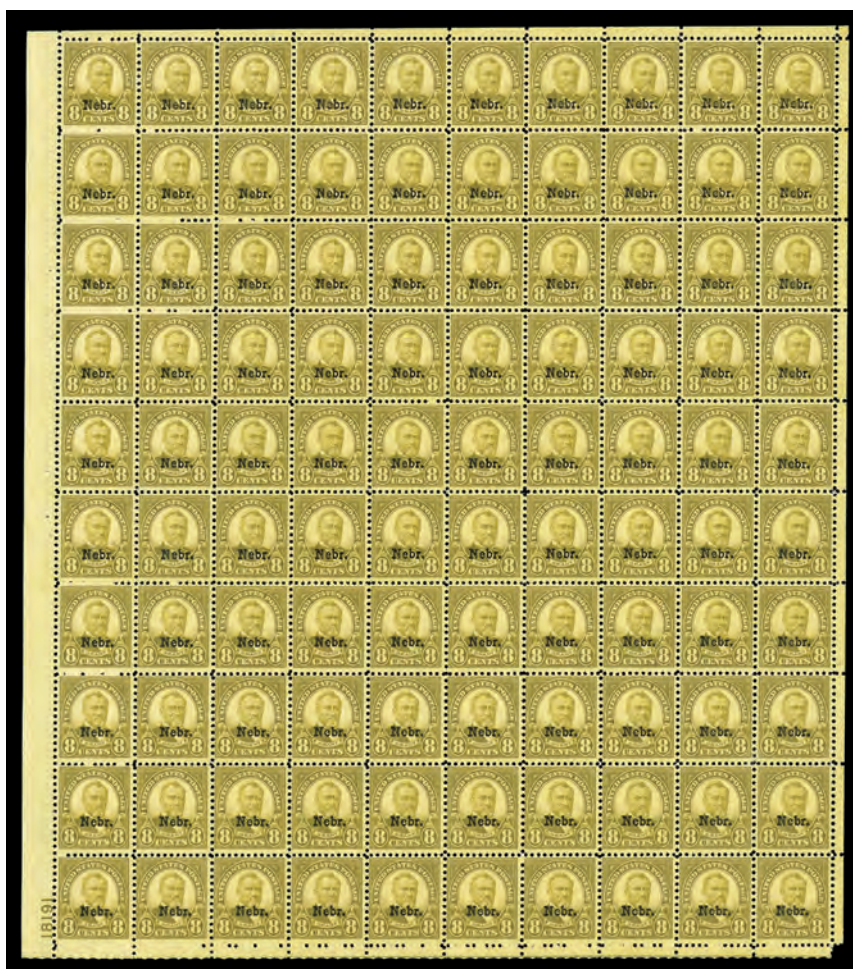

1553

- 1553 ★★田** 1929, 8¢ Nebr. (Scott 677), bottom left full pane of 100 with plate number 18191, o.g., never hinged, lovely pane with clean, cool color on pristine paper, Fine to Very Fine, with 2023 P.S.E. certificate. Scott \$6,310 as plate & singles. Estimate \$3,000 - 4,000



WILLIAM KINNEY "EVEREST" SALE OF GRADED & CERTIFIED US & POSSESSIONS

1554 ★★田

1929, 9¢ Nebr. (Scott 678), bottom right full pane of 100 with plate number 18742, o.g., never hinged, sound with deep color on like-new paper, Fine, with 2024 P.S.E. certificate (with erroneous plate number 18762). Scott \$7,420 as plate & singles. (photo on web site) Estimate \$2,500 - 3,500



1555

1555 ★★

1929, 10¢ Nebr. (Scott 679), superb alignment, vivid bright hue, o.g., never hinged, Extremely Fine to Superb, with 2019 P.S.E. certificate graded XF-SUP 95. SMQ XF-SUP 95; \$400. Estimate \$300 - 400

1929-1937 ISSUES

1556 ★★

1929, 2¢ Battle of Fallen Timbers (Scott 680), vivid shade, superior centering, o.g., never hinged, with 2021 P.S.E. certificate graded GEM 100. SMQ Gem 100; \$575. Estimate \$600 - 800



1556



1557

1557 ★★

1929, 2¢ Ohio River Canalization, lake color error (Scott 681a), o.g., never hinged, sound and fresh with exceptional color depth, Very Fine, *only two 90s grade higher in PSE's Population Report; this stamp is usually far off-center, making this extremely desirable*, with 2019 P.S.A.G. certificate graded VF 80. SMQ VF 80. Scott \$650. Estimate \$750 - 1,000

1558 ★★

1930, 1½¢ Harding, rotary press printing (Scott 684), strong hue and layout, o.g., never hinged, Superb, with 2008 P.S.E. certificate graded SUP 98. SMQ SUP 98; \$200. Estimate \$200 - 250



1558



1559

1559 ★★

1930, 4¢ Taft, rotary press printing (Scott 685), vividly printed and aligned, o.g., never hinged, Superb, with 2019 P.S.E. certificate graded SUP 98J. SMQ SUP 98J; \$400. Estimate \$400 - 600

1560 ★★

1930, 4¢ Taft, rotary press coil (Scott 687), pair, balanced design, strong color, o.g., never hinged, Superb, with 2010 P.S.E. certificate graded SUP 98. SMQ SUP 98; \$300. Estimate \$250 - 300



1560



1561

1561 ★

1930, 2¢ Von Steuben, imperf. pair (Scott 689a), o.g., lightly hinged, fresh with rich color and solid detail, close at right, Fine to Very Fine, *only one pane of 100 known*, with 2022 P.S.E. certificate. Scott \$2,100. Estimate \$750 - 1,000

1562 ★★

1931, 2¢ Pulaski (Scott 690), beautiful color balance, o.g., never hinged, with 2024 P.S.E. certificate graded GEM 100. SMQ Gem 100; \$525. Estimate \$500 - 750



1562



WILLIAM KINNEY "EVEREST" SALE OF GRADED & CERTIFIED US & POSSESSIONS



1563

1563 ★★

1931, 11c Hayes, rotary press printing (Scott 692), bold and clean centering, o.g., never hinged, Superb, with 2007 P.S.E. certificate graded SUP 98. SMQ SUP 98; \$300. Estimate \$250 - 300



1564

1564 ★★

1931, 12c Grover Cleveland, rotary press printing (Scott 693), single with plate number, sharp color and alignment, o.g., never hinged, Superb, with 2007 P.S.E. certificate graded SUP 98. SMQ SUP 98; \$300. Estimate \$250 - 300



1566

1565 ★★田

1931, 12c Grover Cleveland, rotary press printing (Scott 693), bottom left full pane of 100 with plate number 20708, o.g., never hinged, Post Office fresh with vivacious color and crisp detail; small selvage tab at lower right missing (noted for accuracy), Fine to Very Fine, with 2022 P.S.E. certificate. Brookman \$1,000. (photo on web site) Estimate \$500 - 750

1566 ★★

1931, 13c Harrison, rotary press printing (Scott 694), bottom right single with plate number 21079, bright and evenly framed, o.g., never hinged, Superb, with 2005 P.S.E. certificate graded SUP 98. SMQ SUP 98; \$325. Estimate \$300 - 350



1567

1567 ★★

1931, 15c Statue of Liberty, rotary press printing (Scott 696), radiant color and balanced, o.g., never hinged, Superb, with 2005 P.S.E. certificate graded SUP 98. SMQ SUP 98; \$350. Estimate \$350 - 400



1569

1568 ★★田

1931, 15c Statue of Liberty, rotary press printing (Scott 696), bottom right full pane of 100 with plate number 20547, o.g., never hinged, fresh and sound with sharp detail in solid color, Fine to Very Fine, consignor notes PSE certificate #01419931 (not present). Brookman \$1,400. (photo on web site) Estimate \$750 - 1,000

1569 ★★

1931, 17c Wilson, rotary press printing (Scott 697), fresh and beautifully centered, o.g., never hinged, Superb, with 2019 P.S.E. certificate graded SUP 98. SMQ SUP 98; \$350. Estimate \$350 - 400

1570 ★★田

1931, 17c Wilson, rotary press printing (Scott 697), bottom left full pane of 100 with plate number 20535, o.g., never hinged, Post Office fresh with crisp detail on bright paper; minor separations, Fine to Very Fine, with 2021 P.S.E. certificate. Brookman \$1,200. (photo on web site) Estimate \$600 - 800

WILLIAM KINNEY "EVEREST" SALE OF GRADED & CERTIFIED US & POSSESSIONS



1571

1571 ★★

1931, 20¢ Golden Gate, rotary press printing (Scott 698), strong hue, excellent centering, o.g., never hinged, Superb, with 2021 P.S.E. certificate graded SUP 98. SMQ SUP 98; \$325. Estimate \$300 - 350



1574

1572 ★★田

1931, 20¢ Golden Gate, rotary press printing (Scott 698), top right full pane of 100 with plate number 20538, o.g., never hinged, Post Office fresh with rich color and sharp detail, sound and nicely centered throughout, Fine to Very Fine, with 2022 P.S.E. certificate. Brookman \$1,400. (photo on web site) Estimate \$750 - 1,000

1573 ★★田

1931, 25¢ Niagara Falls, rotary press printing (Scott 699), bottom right full pane of 100 with plate number 20729, o.g., never hinged, Post Office fresh with immense color depth and clean detail, plus overall light press wash; small top left corner selvage tab damaged (noted for accuracy), Fine to Very Fine, with 2023 P.S.E. certificate. Brookman \$1,400. (photo on web site) Estimate \$750 - 1,000

1574 ★★

1931, 50¢ Arlington Amphitheater, rotary press printing (Scott 701), brilliant tone, precise layout, o.g., never hinged, Superb, with 2018 P.S.E. certificate graded SUP 98. SMQ SUP 98; \$375. Estimate \$350 - 400

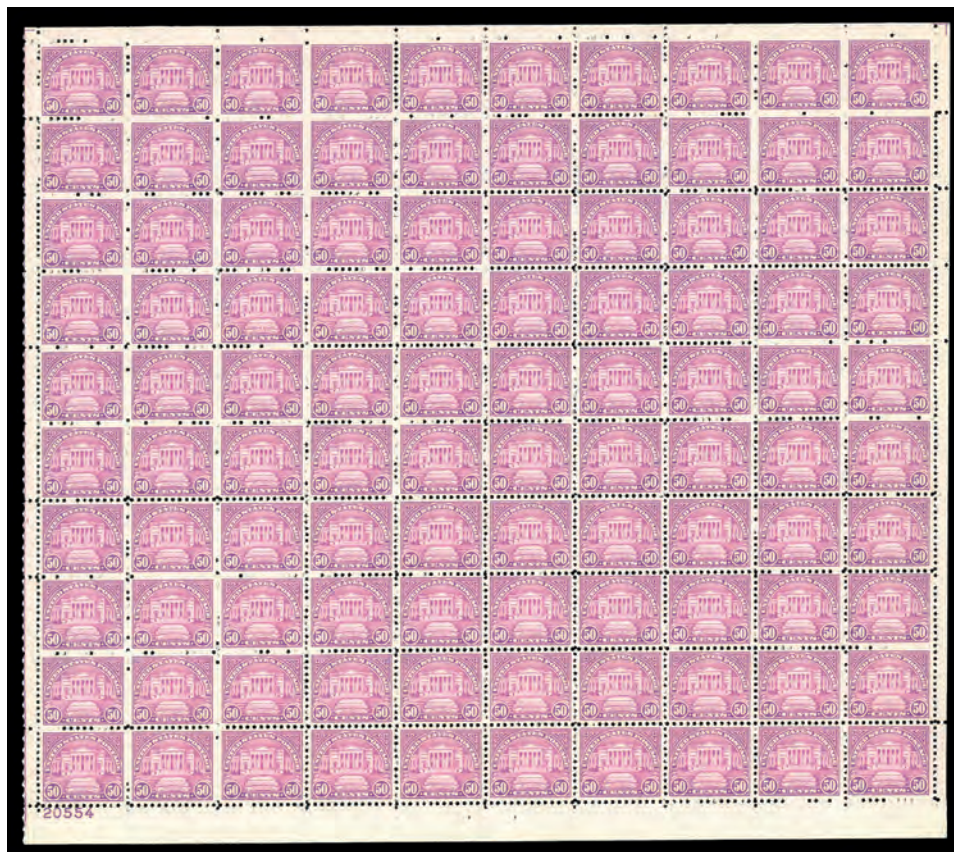

1575

1575 ★★田

1931, 50¢ Arlington Amphitheater, rotary press printing (Scott 701), bottom left full pane of 100 with plate number 20554, o.g., never hinged, sound with wondrous color and clean detail, Fine to Very Fine, with 2024 P.S.E. certificate. Scott \$5,030 as plate & singles. Estimate \$3,000 - 4,000



WILLIAM KINNEY "EVEREST" SALE OF GRADED & CERTIFIED US & POSSESSIONS



1576

1576 ★★

1931, 2c Red Cross (Scott 702), fresh bright tone and perfectly balanced, o.g., never hinged, with 2025 P.S.E. certificate graded GEM 100. SMQ Gem 100; \$350. Estimate \$350 - 500



1577

1577 ★★

1931, 2c Yorktown, dark lake & black color (Scott 703b), right margin single, o.g., never hinged, Post Office fresh and sound, with colors near-perfectly registered (uncommon on this issue), nearly Very Fine, with 2021 Crowe certificate. Scott \$950. Estimate \$500 - 750



1578

1578 ★★田

1931, 2c Yorktown, dark lake & black color (Scott 703b), top left plate number 20472 - 20484 block of 6, o.g., stamps never hinged, hinged in selvage only, stamps fresh and sound with sharp detail and bold color; top selvage with stains and a crease at left; stamps with natural gum bend and skips, otherwise Very Fine, with 2007 P.S.E. certificate. Scott \$9,950 as plate & 6 singles. Estimate \$2,500 - 3,500



1579

1579 ★★

1932, 7c Washington Bicentennial (Scott 712), massive framed margins, o.g., never hinged, with 2024 P.F. certificate graded GEM 100. SMQ Gem 100; \$500. Estimate \$500 - 750

1580 ★★田

1932, 10c Washington Bicentennial (Scott 715), top right full pane of 100 with plate number 20642, o.g., never hinged, in pristine color on fresh paper; minor corner selvage tab losses at left, Fine, with 2022 P.S.E. certificate. Brookman \$1,875. (photo on web site) Estimate \$350 - 500



1581

1581 ★★

1932, 2¢ Winter Olympics (Scott 716), excellent color and perfectly balanced, o.g., never hinged, with 2010 P.S.E. certificate graded GEM 100. SMQ **Gem 100**; \$285. Estimate \$300 - 400

1582 ★★

1932, 2¢ Arbor Day (Scott 717), lush color and centered perfectly, o.g., never hinged, with 2009 P.S.E. certificate graded GEM 100. SMQ **Gem 100**; \$475. Estimate \$500 - 750



1582



1583

1583 ★★

1932, 3¢ Washington, rotary press printing, vertical coil (Scott 722), pair, deep saturation and evenly balanced centering, o.g., never hinged, Superb, with 2025 P.S.E. certificate graded SUP 98. SMQ **SUP 98**; \$400. Estimate \$350 - 400

1584 ★★

1932, 6¢ Garfield, rotary press printing, horizontal coil (Scott 723), pair, gorgeous presentation, large margins, o.g., never hinged, Extremely Fine to Superb, with 2020 P.S.E. certificate graded XF-SUP 95. SMQ **XF-SUP 95**; \$225. Estimate \$200 - 300



1584



WILLIAM KINNEY "EVEREST" SALE OF GRADED & CERTIFIED US & POSSESSIONS



1585

1585 ★★

1932, 6¢ Garfield, rotary press printing, horizontal coil (Scott 723), joint line pair, bold saturated tone, handsome wide borders, o.g., never hinged, Extremely Fine to Superb, with 2008 P.S.E. and 2012 P.F. certificates, each graded XF-SUP 95. SMQ **XF-SUP 95**; \$325. Estimate \$300 - 400

1586 ★★

1932, 3¢ Daniel Webster (Scott 725), clear strike and perfectly centered, the SMQ doesn't currently list a price for 100J, so the listed value is for the normal Gem 100 without the substantial "J" premium, o.g., never hinged, with 2020 P.S.E. certificate graded GEM 100J. SMQ **Gem 100**; \$350. Estimate \$400 - 600



1586



1587

1587 ★★

1933, 3¢ Byrd Antarctic (Scott 733), centered with fresh intensity, o.g., never hinged, with 2024 P.F. certificate graded GEM 100. SMQ **Gem 100**; \$380. Estimate \$400 - 600

1588 ★★

1933, 5¢ Kosciuszko, horizontal pair, imperf vertically (Scott 734a), o.g., never hinged, bright with clean impression and sound paper, Fine to Very Fine, *only 1-2 panes known*, with 2018 P.S.E. certificate. Scott \$2,750. Estimate \$1,500 - 2,000



1588

WILLIAM KINNEY "EVEREST" SALE OF GRADED & CERTIFIED US & POSSESSIONS



1589

1589 ★★

1934, 3c Maryland, carmine lake (Scott 736c), o.g., never hinged, Post Office fresh on bright paper, with bold color and deep lines, Fine to Very Fine, great eye appeal, unpriced (dashed) in Scott, with 2018 P.S.E. certificate. Estimate \$500 - 750



1590

1590 ★★

1934, 3c Mother's Day, rotary press printing (Scott 737), perfect placement and vivid hue, o.g., never hinged, with 2024 P.F. certificate graded GEM 100. SMQ Gem 100; \$380. Estimate \$400 - 600



1591

1591 ★★

1934, 3c Wisconsin, horizontal pair, imperf vertically (Scott 739b), o.g., never hinged, flawlessly centered with selvage at left and maximal margin at right; sound and Post Office fresh, Superb, unpriced in SMQ with no records in PSE's Population Report, a condition and variety rarity, with 2013 P.S.A.G. and 2016 P.F. certificates, each graded SUP 98. SMQ SUP 98. Scott \$1,750. Estimate \$3,000 - 4,000



1592

1592 ★

1934, 1c Yosemite National Park, strip of three, imperforate horizontally (Scott 740a), position 3/13/23 penciled on back, o.g., lightly hinged, face-fresh strip with bright color on matching paper; top and center stamps with a laminated thin, Fine, only 16 pairs or strips known, with 2025 P.S.E. certificate. Scott \$1,500 for pair. Estimate \$500 - 750



WILLIAM KINNEY "EVEREST" SALE OF GRADED & CERTIFIED US & POSSESSIONS



1593



1594

1593 ★★

1934, 2¢ Grand Canyon National Park, vertical pair, imperf horizontally (Scott 741a), o.g., never hinged, sound with deep, bold color and attractive centering, Very Fine, *only 2-3 panes known*, with 2022 P.S.E. certificate. Scott \$1,450. Estimate \$1,200 - 1,500

1594 ★★

1934, 2¢ Grand Canyon National Park, horizontal pair, imperf vertically (Scott 741b), o.g., never hinged, Post Office fresh with bright color; right stamp with natural paper wrinkle, Fine to Very Fine, *only 2-3 panes known*, with 2022 P.S.E. certificate. Scott \$1,750. Estimate \$1,500 - 2,000



1595



1596

1595 ★★

1934, 5¢ Yellowstone National Park, horizontal pair, imperf vertically (Scott 744a), o.g., never hinged, sound with clean impression on bright paper, Fine to Very Fine, *only 50 pairs known*, with 2007 P.S.E. certificate. Scott \$2,600. Estimate \$1,500 - 2,000

1596 ★★

1934, 7¢ Acadia National Park, horizontal pair, imperf. vertically (Scott 746a), o.g., never hinged, Post Office fresh with crisp color and detail, sound and beautifully centered, Very Fine to Extremely Fine, *the sole never hinged example listed in PSE's Population Report (unpriced in SMQ)*, with 2022 P.S.E. certificate graded VF-XF 85. SMQ VF-XF 85. Scott \$2,000. Estimate \$2,500 - 3,500



1938-1954 PRESIDENTIAL SERIES



1597

1597 ★★

1938, Presidential Issue, 5¢ Monroe (Scott 810 var.), horizontal pair with gutter between, o.g., never hinged, clean and bright; left stamp with bottom left corner clipped, otherwise Fine to Very Fine, with 2017 P.S.E. certificate. Scott \$1,350. Estimate \$400 - 600



1599

1598 ★★田

1938, Presidential Issue, 30¢ Theodore Roosevelt (Scott 830), bottom right full pane of 100 with plate number 23116, o.g., never hinged, pristine and sound with deep color and clean centering, Fine to Very Fine, with 2022 P.S.E. certificate. Brookman \$650. (photo on web site) Estimate \$200 - 300

1599 ★★田

1938, Presidential Issue, 30¢ Theodore Roosevelt, deep blue (Scott 830b), bottom right plate number 22833 block of 4, o.g., never hinged, a gorgeous plate with exceptional color (showing on reverse as well), sound and fresh with superlative centering, Extremely Fine, *a condition rarity, as only two singles attain this highest grade in PSE's Population Report*, with 2019 P.S.A.G. certificate graded XF 90. SMQ **XF 90**; \$2,700 as singles. Scott \$1,850. Estimate \$2,000 - 3,000

1600 ★★田

1938, Presidential Issue, 50¢ Taft (Scott 831), top right full pane of 100 with plate number 22353, o.g., never hinged, fresh and bright with lustrous color; position 92 with a translucent natural paper inclusion, Fine to Very Fine, with 2022 P.S.E. certificate. Brookman \$900. (photo on web site) Estimate \$300 - 400

1601 ★★田

1938, Presidential Issue, \$1 Wilson (Scott 832), full wide top margin plate number **F22099 - 22085** block of 4, o.g., never hinged, the picture of perfection, with each stamp mathematically centered and crisply printed, Superb, a Prexie must-have, with 2022 P.S.E. certificate graded SUP 98. SMQ **SUP 98**; \$840 as singles. Estimate \$1,000 - 1,500



1601

Kelleher offers **telephone bidding** during the auction for clients on a priority basis, so please call us to arrange for phone bidding as soon as possible.



WILLIAM KINNEY "EVEREST" SALE OF GRADED & CERTIFIED US & POSSESSIONS



1602



1603



1605

- 1602 ★★** 1938, Presidential Issue, \$1 Wilson, purple & black, vertical pair, imperf. horizontally (Scott 832a), positions 29/39 penciled on gum, o.g., never hinged, fresh and bright with crisp detail, sound, Very Fine, *only 50 pairs known*, with photocopy of 2013 P.S.E. certificate for block of four, this the right pair. Scott \$1,100. Estimate \$750 - 1,000
- 1603 ★★** 1954, Presidential Issue, \$1 Wilson, red violet & black, dry printing (Scott 832c), bottom margin plate number 25025 single, boldly placed with vivid color, o.g., never hinged, Superb, with 2018 P.S.E. certificate graded SUP 98. SMQ SUP 98; \$300. Estimate \$250 - 300
- 1604 ★★田** 1954, Presidential Issue, \$1 Wilson, red violet & black, dry printing (Scott 832c), full pane of 100 with plate number 25020 - 24836, o.g., never hinged, sound with proof-like detail and clean, strong colors, Very Fine overall, with 2017 P.S.E. certificate. Brookman \$1,500. (photo on web site) Estimate \$500 - 750
- 1605 ★★田** 1954, Presidential Issue, \$1 Wilson, bright magenta & black (Scott 832g), bottom margin plate number 25020 - 25026 block of 4, o.g., never hinged, sound and beautifully centered with radiant color and clean detail, Very Fine to Extremely Fine, with 2023 P.S.E. certificate graded VF-XF 85. SMQ VF-XF 85; \$900 as singles. Scott \$400. Estimate \$1,000 - 1,500
- 1606 ★★田** 1938, Presidential Issue, \$2 Harding (Scott 833), top right full pane of 100 with plate number F22120 - F23478, o.g., never hinged, crisp and clean with full wide selvage all around; natural paper wrinkle, position 68 with a small scuff, Fine to Very Fine, with 2022 P.S.E. certificate. Brookman \$3,500. (photo on web site) Estimate \$1,500 - 2,000



1607

- 1607 ★★田** 1938, Presidential Issue, \$5 Coolidge (Scott 834), centerline block of 4, radiant hue and precise centering, o.g., never hinged, Superb, with 2017 P.S.A.G. certificate graded SUP 98. SMQ SUP 98; \$1,600 as singles. Estimate \$750 - 1,000

WILLIAM KINNEY "EVEREST" SALE OF GRADED & CERTIFIED US & POSSESSIONS

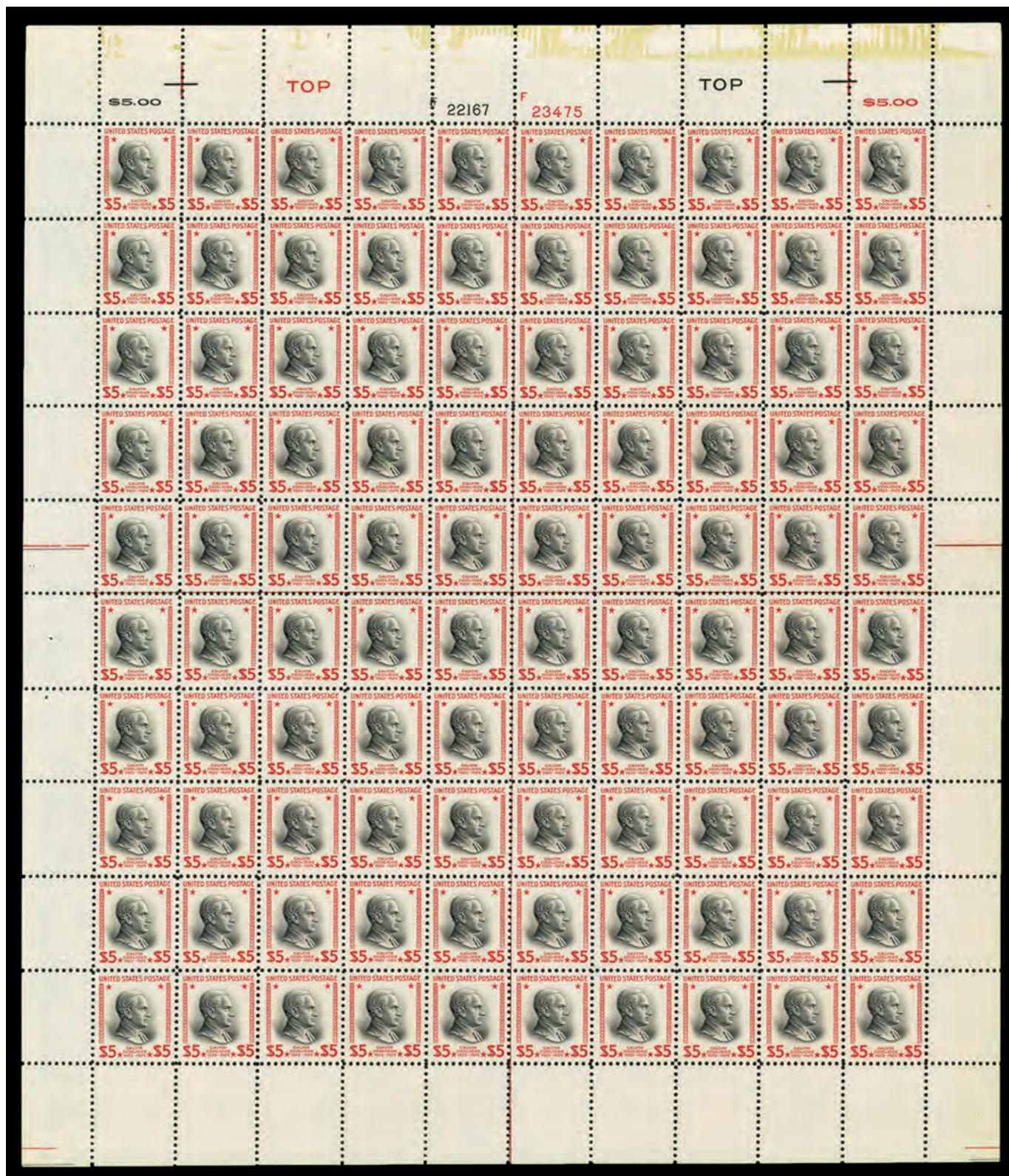

1608

1608 ★★田

1938, Presidential Issue, \$5 Coolidge (Scott 834), top right full pane of 100 with TOP plate number **F22167 - F23475**, o.g., never hinged, with razor-sharp detail and solid frames, wide selvage all around; gum skips, positions 92-93 with a light natural gum wrinkle, Fine to Very Fine, with 2023 P.S.E. certificate. Scott \$8,050 as positionals & singles. Estimate \$7,500 - 10,000



WILLIAM KINNEY "EVEREST" SALE OF GRADED & CERTIFIED US & POSSESSIONS



1609

1609 ★★

1938, Presidential Issue, \$5 Coolidge, red brown & black (Scott 834a), right margin single, o.g., never hinged, Post Office fresh with deep colors on bright paper, sound with massive selvage tab, Fine to Very Fine, with 2003 P.F. and 2025 P.S.E. certificates. Scott \$3,000. Estimate \$1,500 - 2,000



1610

1610 ★★

1939, Presidential Issue, 3c Jefferson, horizontal coil, perf. 10 vertically (Scott 842), line pair, bright and balanced, o.g., never hinged, Superb, with 2006 P.S.E. certificate graded SUP 98. SMQ SUP 98; \$275. Estimate \$250 - 300

1938-PRESENT ISSUES



1611

1611 ★★

1938, 3c Swedes and Finns (Scott 836), centered deeply with glowing tone, the SMQ doesn't currently list a price for 100J, so the listed value is for the normal Gem 100 without the substantial "J" premium, o.g., never hinged, with 2025 P.S.E. certificate graded GEM 100J. SMQ Gem 100J; \$130 as 100. Estimate \$200 - 300



1613

1612 ★★田

1943, 5c Overrun Countries: Poland, reverse printing of flag colors (Scott 909c), full pane of 50, o.g., never hinged, pristine and beautifully centered throughout, Very Fine to Extremely Fine, with 2005 P.F. certificate as #909 var. Scott \$1,250 as singles. (photo on web site) Estimate \$500 - 750

1613 ★★

1954, Liberty Issue, 1c Washington, wet printing (Scott 1031), bottom left plate number 25032 single, well-centered and bright, o.g., never hinged, with 2024 P.S.E. certificate graded GEM 100. SMQ Gem 100; \$375. Estimate \$400 - 600

1614 ★★

1954, Liberty Issue, 3c Statue of Liberty, wet printing (Scott 1035), perfectly centered, o.g., never hinged, with 2024 P.S.E. certificate graded GEM 100. SMQ Gem 100; \$400. Estimate \$400 - 600



1614

WILLIAM KINNEY "EVEREST" SALE OF GRADED & CERTIFIED US & POSSESSIONS



1615

1615 ★★

1954, Liberty Issue, 4¢ Lincoln (Scott 1036), top-tier centering, o.g., never hinged, with 2024 P.S.E. certificate graded GEM 100. SMQ Gem 100; \$750. Estimate \$750 - 1,000



1616

1616 ★★

1954, Liberty Issue, 5¢ Monroe (Scott 1038), impeccable centering, o.g., never hinged, with 2020 P.S.E. certificate graded GEM 100. SMQ Gem 100; \$450. Estimate \$500 - 750



1617

1617 ★★

1955, Liberty Issue, 6¢ Theodore Roosevelt, wet printing (Scott 1039), perfectly preserved, o.g., never hinged, with 2024 P.S.E. certificate graded GEM 100. SMQ Gem 100; \$300. Estimate \$300 - 400



1619

1618 ★★田

1955, Liberty Issue, \$1 Patrick Henry, wet printing (Scott 1052), bottom left full pane of 100 with plate number 25258, o.g., never hinged, fresh with crisp detail in alluring color; positions 98-100 with slightly disturbed gum, Very Fine, consignor notes PSE certificate #01411721 (not accompanying). Brookman \$685. (photo on web site) Estimate \$400 - 600

1619 ★★

1958, Liberty Issue, \$1 Patrick Henry, dry printing (Scott 1052a), magnificently aligned margins, o.g., never hinged, with 2021 P.S.E. certificate graded GEM 100. SMQ Gem 100; \$300. Estimate \$300 - 400

1620 ★★田

1958, Liberty Issue, \$1 Patrick Henry, dry printing (Scott 1052a), bottom right full pane of 100 with plate number 26207, o.g., never hinged, sound with razor-sharp detail and bold color, Very Fine, with 2024 P.S.E. certificate. Brookman \$600. (photo on web site) Estimate \$400 - 600



1621

1621 ★★

1956, Liberty Issue, \$5 Hamilton (Scott 1053), perfectly precise centering, o.g., never hinged, with 2019 P.S.E. certificate graded GEM 100. SMQ Gem 100; \$300. Estimate \$300 - 400



WILLIAM KINNEY "EVEREST" SALE OF GRADED & CERTIFIED US & POSSESSIONS

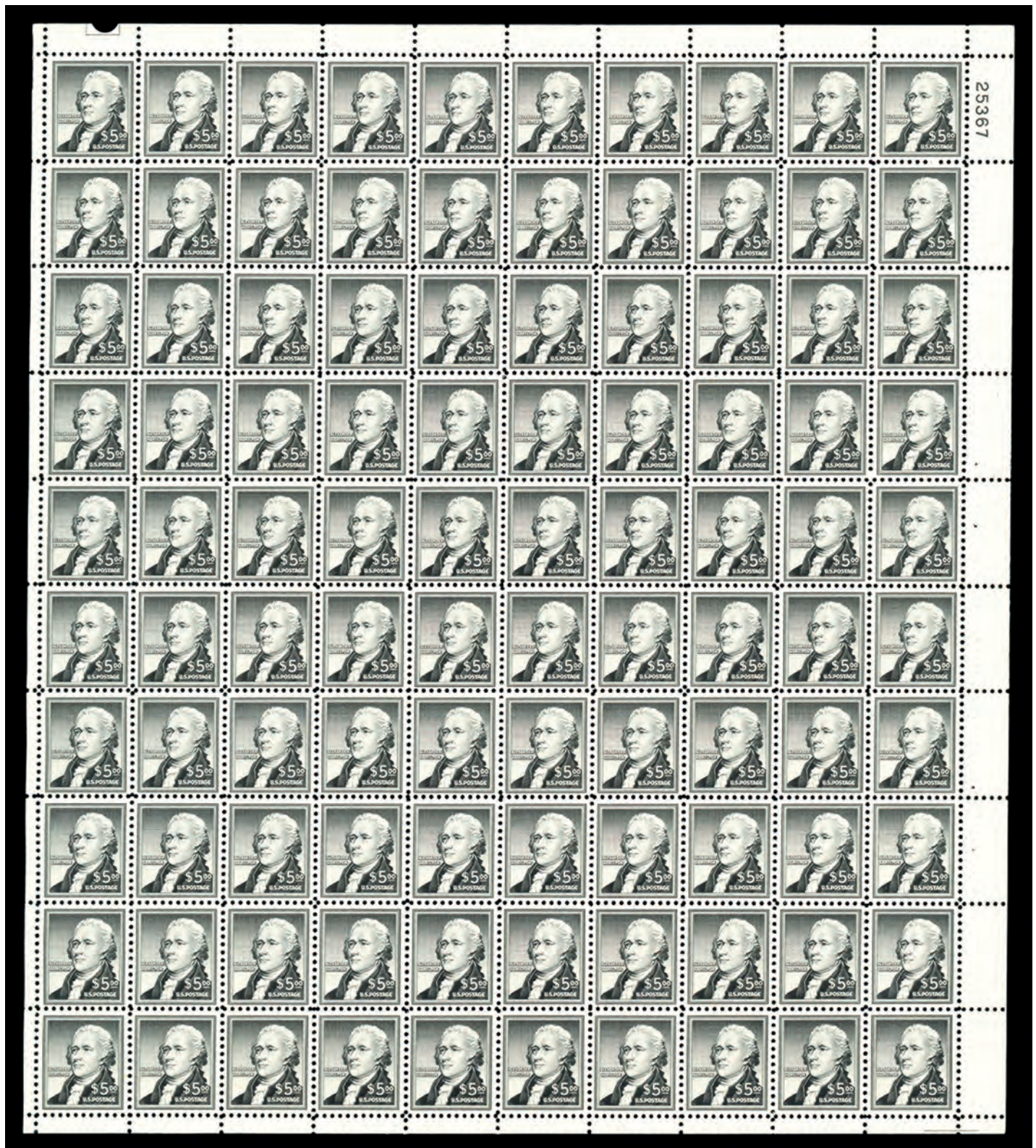

1622

1622 ★★田

1956, Liberty Issue, \$5 Hamilton (Scott 1053), top right full pane of 100 with plate number 25367, o.g., never hinged, pristine with sharp detail on glowing white paper; online retail \$5251, Fine to Very Fine, with 2024 P.S.E. certificate. Scott \$4,770 as plate & singles. Estimate \$3,500 - 5,000



1623 ★★

1960, Liberty Issue, 1 1/4c Santa Fe, vertical coil, small perf. holes (Scott 1054A), pair, perfectly centered, o.g., never hinged, with 2021 P.S.E. certificate graded GEM 100. SMQ Gem 100; \$225. Estimate \$250 - 350

1623

1624 ★★

1968, Liberty Issue, 2c Jefferson, horizontal coil, tagged, small perf. holes, shiny gum (Scott 1055b), pair, precision-printed, sharp image, o.g., never hinged, with 2018 P.S.E. certificate graded GEM 100. SMQ Gem 100; \$225. Estimate \$250 - 350



1624



1625

1625 ★★

1959, Liberty Issue, 2 1/2c Bunker Hill, horizontal coil, large perf. holes (Scott 1056), pair, exquisite, top quality, o.g., never hinged, with 2024 P.S.E. certificate graded GEM 100. SMQ Gem 100; \$275. Estimate \$300 - 400

1626 ★★

1958, Liberty Issue, 4c Lincoln, horizontal coil, large perf. holes, dry printing (Scott 1058), pair, investment-grade rarity, o.g., never hinged, with 2024 P.S.E. certificate graded GEM 100. SMQ Gem 100; \$275. Estimate \$300 - 400



1626



WILLIAM KINNEY "EVEREST" SALE OF GRADED & CERTIFIED US & POSSESSIONS



1627

1627 ★★

1973, Liberty Issue, 25¢ Paul Revere, horizontal coil, tagged, dull gum (Scott 1059Ab var.), pair, desirable, unblemished quality, o.g., never hinged, with 2018 P.S.E. certificate graded GEM 100. SMQ Gem 100; \$250. Estimate \$250 - 350



1629

1628 ★★田

1973, \$1 Eugene O'Neill, normal & tagged (Scott 1294, 1294a), full panes of 100, o.g., never hinged, both panes sound and well centered, #1294 bottom right plate 37994, #1294a bottom left plate 37565; light toning to selvage of #1294, still Very Fine, #1294a with 2022 P.S.E. certificate. Brookman \$750. (photo on web site) Estimate \$250 - 350

1629 ★★

1966, 4¢ Lincoln, horizontal coil, imperf. pair (Scott 1303b), bold saturated color, ideally placed design, the SMQ doesn't currently list this issue, o.g., never hinged, Extremely Fine to Superb, with 2019 P.S.E. certificate graded XF-SUP 95. Scott \$400. Estimate \$200 - 300



1630

1630 ★★

Airmail, 1918, 6¢ orange (Scott C1), gorgeous presentation, precise margin balance, o.g., never hinged, Extremely Fine to Superb, with 2010 P.S.E. certificate graded XF-SUP 95. SMQ XF-SUP 95; \$360. Estimate \$300 - 400

AIRMAIL



1631

1631 ★★田

Airmail, 1918, 6¢ orange (Scott C1), left margin arrow block of 4, o.g., never hinged, clean and fresh with rich color and sound perforations; right stamps with a natural gum skip, Very Fine, with 2018 P.S.E. certificate graded VF 80. SMQ VF 80; \$240 as singles. Scott \$440 as singles. Estimate \$200 - 300



1632

1632 ★★田

Airmail, 1918, 6¢ orange (Scott C1), top margin plate number 9155 block of 8 with arrow, o.g., never hinged, Post Office fresh with bright, clean color on immaculate paper, Fine to Very Fine, with 2018 P.S.E. certificate. Scott \$1,220 as plate & 2 singles. Estimate \$400 - 600

Kelleher offers **telephone bidding** during the auction for clients on a priority basis, so please call us to arrange for phone bidding as soon as possible.

WILLIAM KINNEY "EVEREST" SALE
OF GRADED & CERTIFIED US & POSSESSIONS



1633

1633 ★田

Airmail, 1918, 6¢ orange (Scott C1), top left full pane of 100 with plate number 9155, o.g., hinged, fresh with brilliant color and generally solid centering; positions 4, 14, 34, 84 & 90 with hinge remnants, various positions with tiny gum disturbances, minor perforation separations at top and bottom, Fine to Very Fine, with 2020 P.S.E. certificate. Scott \$11,065 as plates & singles. Estimate \$4,000 - 6,000



WILLIAM KINNEY "EVEREST" SALE OF GRADED & CERTIFIED US & POSSESSIONS



1634

1634 ★★

Airmail, 1918, 16¢ green (Scott C2), crisp appearance, exceptionally large margins, o.g., never hinged, Extremely Fine to Superb, with 2013 P.S.A.G. certificate graded XF-SUP 95. SMQ **XF-SUP 95**; \$375. Estimate \$300 - 400



1635

1635 ★★田

Airmail, 1918, 16¢ green (Scott C2), block of 4, o.g., never hinged, Post Office fresh with deep, darker shade on immaculate paper, sound with superior centering, Very Fine to Extremely Fine, with 2019 P.S.E. certificate graded VF-XF 85. SMQ **VF-XF 85**; \$420 as singles. Scott \$480 as singles. Estimate \$350 - 500



1636

1636 ★★田

Airmail, 1918, 24¢ carmine rose & blue (Scott C3), left margin arrow block of 4, o.g., never hinged, a superlative positional, sound and Post Office fresh with exceptional centering and an ever so slightly slow plane, Extremely Fine, with 2020 P.S.E. certificate graded XF 90. SMQ **XF 90**; \$900 as singles. Scott \$520 as singles. Estimate \$750 - 1,000



1637

1637 ★★田

Airmail, 1918, 24¢ carmine rose & blue (Scott C3), top margin plate number **8493 - 8492** block of 12 with two "TOP" and arrow, o.g., never hinged, Post Office fresh and sound with crisp colors on clean paper, the plane "ahead of schedule" but not quite "fast", Very Fine, with 2020 P.S.E. certificate. Scott \$2,000. Estimate \$1,200 - 1,800

WILLIAM KINNEY "EVEREST" SALE OF GRADED & CERTIFIED US & POSSESSIONS



1638

1638 ★★田

Airmail, 1923, 8¢ dark green (Scott C4), top margin plate number F14824 block of 10, o.g., never hinged, sound on fresh paper, design in deep color with clean detail, Fine to Very Fine, with 2018 P.S.E. certificate. Scott \$470 as plate & 4 singles. Estimate \$200 - 300



1639

1639 ★★田

Airmail, 1923, 8¢ dark green (Scott C4), top right full pane of 100 with plate number 14824, o.g., never hinged, sound and Post Office fresh with desirable centering, Very Fine, with 2024 P.S.E. certificate. Scott \$3,620 as plates & singles. Estimate \$2,000 - 3,000



WILLIAM KINNEY "EVEREST" SALE OF GRADED & CERTIFIED US & POSSESSIONS



1640

1640 ★★

Airmail, 1923, 16¢ dark blue (Scott C5), flawlessly fresh, precise margin balance, o.g., never hinged, Extremely Fine to Superb, with 2005 P.S.E. certificate graded XF-SUP 95. SMQ **XF-SUP 95**; \$450. Estimate \$350 - 500



1641

1641 ★★田

Airmail, 1923, 16¢ dark blue (Scott C5), block of 9, o.g., never hinged, sound with crisp detail in robust color, fresh and bright, Fine to Very Fine, with 2018 P.S.E. certificate. Scott \$1,080 as singles. Estimate \$350 - 500



1642

1642 ★★

Airmail, 1923, 24¢ carmine (Scott C6), precise margin balance, o.g., never hinged, Extremely Fine to Superb, with 2022 P.S.E. certificate graded XF-SUP 95. SMQ **XF-SUP 95**; \$400. Estimate \$300 - 400



1643

1643 ★★田

Airmail, 1923, 24¢ carmine (Scott C6), left margin horizontal block of 12, o.g., never hinged, Post Office fresh with intense color, bright with intact perforations throughout; left stamps with minor short gumming, Fine to Very Fine with several individual stamps better, with 2023 P.S.E. certificate. Scott \$1,560 as singles. Estimate \$500 - 750

WILLIAM KINNEY "EVEREST" SALE OF GRADED & CERTIFIED US & POSSESSIONS



1644

- 1644 ★★田 Airmail, 1923, 24¢ carmine (Scott C6), left margin plate block of 16, o.g., never hinged, a lovely large multiple, sound with robust color and clean impression, Very Fine, with 2017 P.S.E. certificate. Scott \$3,800 as plate & 10 singles. Estimate \$1,500 - 2,000

- 1645 ★★田 Airmail, 1926-27, Map & Planes complete (Scott C7-C9), full panes of 50, o.g., never hinged, each sound, #C7 bottom left plate number 18249, #C8 top right plate number F18747, #C9 top left plate number 18897, Fine to Very Fine or better, each with 2024 P.S.E. certificate. Brookman \$1,540. (photo on web site) Estimate \$500 - 750



1646

- 1646 ★★ Airmail, 1927, 20¢ Map & Planes (Scott C9), balanced margins on all sides, o.g., never hinged, Superb, with 2010 P.S.E. certificate graded SUP 98. SMQ SUP 98; \$300. Estimate \$200 - 300



1648

- 1647 ★★田 Airmail, 1927, 10¢ Lindbergh (Scott C10), top right full pane of 50 with plate number F19000, o.g., never hinged, sound with strong color on bright white paper, Fine to Very Fine, with 2022 P.S.E. certificate. Brookman \$825. (photo on web site) Estimate \$350 - 500
- 1648 ★★ Airmail, 1930, 65¢ Graf Zeppelin (Scott C13), radiant vibrant shade, pristine condition, o.g., never hinged, Extremely Fine to Superb, with 2021 P.S.E. certificate graded XF-SUP 95. SMQ XF-SUP 95; \$600. Estimate \$400 - 600



WILLIAM KINNEY "EVEREST" SALE OF GRADED & CERTIFIED US & POSSESSIONS



1649

1649 ★★田

Airmail, 1930, 65¢ Graf Zeppelin (Scott C13), block of 4, o.g., never hinged, a lovely block with immense color depth and clean impression, bright and nicely centered throughout, Very Fine, with 2023 P.S.E. certificate graded VF 80. SMQ VF 80; \$1,040 as singles. Scott \$1,000 as singles. Estimate \$750 - 1,000



1650

1650 ★★田

Airmail, 1930, 65¢ Graf Zeppelin (Scott C13), full wide top margin plate number F20080 block of 6, o.g., never hinged, sound and Post Office fresh with rich color and intact perforations, Fine to Very Fine, with 2021 P.S.E. certificate. Scott \$2,200. Estimate \$1,500 - 2,000



1651

1651 ★★

Airmail, 1930, \$1.30 Graf Zeppelin (Scott C14), single with plate number, top-tier visual appeal, oversized borders, o.g., never hinged, Extremely Fine to Superb, with 2021 P.S.E. certificate graded XF-SUP 95. SMQ XF-SUP 95; \$1,250. Estimate \$1,000 - 1,500

WILLIAM KINNEY "EVEREST" SALE OF GRADED & CERTIFIED US & POSSESSIONS



1652

1652 ★★田

Airmail, 1930, \$1.30 Graf Zeppelin (Scott C14), top margin plate number 20086 block of 6, o.g., never hinged, Post Office fresh with clean color and impression, sound with all perforations intact, Fine to Very Fine, with 2021 P.S.E. certificate. Scott \$5,000. Estimate \$2,500 - 3,500



1653

1653 ★★

Airmail, 1930, \$2.60 Graf Zeppelin (Scott C15), visually striking, precise margin balance, o.g., never hinged, Extremely Fine to Superb, with 2022 P.F. certificate graded XF-SUP 95. SMQ XF-SUP 95; \$1,500. Estimate \$1,200 - 1,500



1654

1654 ★田

Airmail, 1930, \$2.60 Graf Zeppelin (Scott C15), full bottom margin plate number 20092 block of 6, fresh and sound with bright color and clean impression; a pretty plate, Fine to Very Fine, with 2021 P.S.E. certificate. Scott \$5,000. Estimate \$3,500 - 5,000



WILLIAM KINNEY "EVEREST" SALE OF GRADED & CERTIFIED US & POSSESSIONS



1655

1655 ★★

Airmail, 1935, 25¢ China Clipper (Scott C20), o.g., never hinged, a simply gorgeous stamp, with perfect color, clarity and centering, Superb, *only a single 100J grades higher in PSE's Population Report*, with 2009 P.S.E. certificate graded GEM 100. SMQ **Gem 100**; \$500. Estimate \$600 - 800



1656

1656 ★★

Airmail, 1938, 6¢ Eagle, vertical pair, imperf. horizontally (Scott C23a), o.g., never hinged, Post Office fresh on bright paper, Very Fine to Extremely Fine, unpriced in SMQ, with 2018 P.S.E. certificate graded VF-XF 85. SMQ **VF-XF 85**. Scott \$300. Estimate \$400 - 600



1657

1657 ★田

Airmail, 1938, 6¢ Eagle, vertical pair, imperf. horizontally (Scott C23a), centerline block of 4, o.g., lightly hinged, pristine and sound with clean colors, the eagle slightly high, Very Fine, with 2013 P.F. certificate. Scott \$1,100. Estimate \$750 - 1,000

WILLIAM KINNEY "EVEREST" SALE OF GRADED & CERTIFIED US & POSSESSIONS



1658

1658 ★★田

Airmail, 1938, 6¢ Eagle, vertical pair, imperf. horizontally (Scott C23a), right full pane of 50 with plate number **F21846 - 21836**, o.g., never hinged, sound with fresh colors and clean detail; natural gum wrinkles and creases, Fine to Very Fine+, Scott value as plate and centerline blocks plus 21 pairs, with 2020 P.S.E. certificate. Scott \$9,150. Estimate \$5,000 - 7,500



WILLIAM KINNEY "EVEREST" SALE OF GRADED & CERTIFIED US & POSSESSIONS

1659 ★★田

Airmail, 1939, 30¢ Transatlantic (Scott C24), top right full pane of 50 with plate number F22384, o.g., never hinged, fresh and clean with crisp color and detail; natural gum skips and short gumming at top, Fine to Fine-Very Fine, with 2022 P.S.E. certificate. Brookman \$675. (photo on web site) Estimate \$250 - 350



1660

1660 ★★

Airmail, 1941, 6¢ Transport (Scott C25), o.g., never hinged, flawless in all respects, with intense color and picture-perfect impression, Superb, *a Top of the Pop*, one of only 14 stamps to attain this summit grade in PSE's Population Report, with 2021 P.S.E. certificate graded GEM 100. SMQ **Gem 100**; \$875. Estimate \$1,200 - 1,800



1661

1661 ★★

Airmail, 1941, 10¢ Transport (Scott C27), right margin single, o.g., never hinged, pristine with robust color and clean detail, sound and fresh, Superb, *a Top of the Pop*, one of only 12 stamps to attain this highest grade in PSE's Population Report, with 2020 P.S.E. certificate graded GEM 100. SMQ **Gem 100**; \$1,800. Estimate \$2,500 - 3,500



1662

1662 ★★

Airmail, 1941, 20¢ Transport (Scott C29), bottom margin single, o.g., never hinged, a beauty with bright, rich color and mathematical centering, Superb, *a Top of the Pop*, one of only 16 stamps to attain this top grade in PSE's Population Report, with 2020 P.S.E. certificate graded GEM 100. SMQ **Gem 100**; \$525. Estimate \$750 - 1,000



1663

1663 ★★

Airmail, 1941, 30¢ Transport (Scott C30), o.g., never hinged, a beauty with bold color, flawlessly printed and mathematically centered, Superb, *a Top of the Pop*, one of only ten stamps to reach this stratospheric grade in PSE's Population Report, with 2022 P.S.E. certificate graded GEM 100. SMQ **Gem 100**; \$800. Estimate \$1,000 - 1,500

Kelleher offers **telephone bidding** during the auction for clients on a priority basis, so please call us to arrange for phone bidding as soon as possible.

WILLIAM KINNEY "EVEREST" SALE
OF GRADED & CERTIFIED US & POSSESSIONS



1664

1664 ★★

Airmail, 1947, 15¢ New York Skyline, horizontal pair, imperf between (Scott C35a), o.g., never hinged, Post Office fresh and sound with rich color, Fine, *only 20 pairs known*, with 2022 P.S.E. certificate. Scott \$1,500. Estimate \$1,000 - 1,500

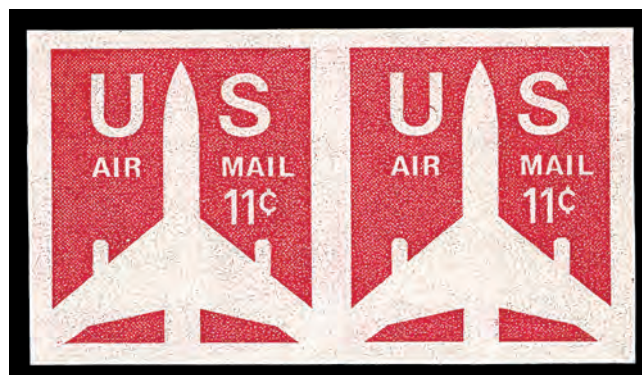

1665

1665 ★★

Airmail, 1971, 11¢ Jet coil, imperf. pair (Scott C82a), mathematically centered, pristine condition, the SMQ does not currently list a value for this stamp, o.g., never hinged, Extremely Fine to Superb, *less than 200 pairs issued*, with 2022 P.S.E. certificate graded XF-SUP 95. Scott \$160. Estimate \$350 - 500

AIRMAIL SPECIAL DELIVERY



1666

1666 ★★

Airmail Special Delivery, 1936, 16¢ red & blue, imperforate vertically (Scott CE2a var.), position 36 penciled on reverse, left margin single, o.g., stamp never hinged, hinged in ungummed selvage only, fresh positional with crisp details on bright paper, Very Fine, with 2004 P.S.E. certificate. Scott \$5,250 for pair. Estimate \$1,500 - 2,000



WILLIAM KINNEY "EVEREST" SALE OF GRADED & CERTIFIED US & POSSESSIONS

SPECIAL DELIVERY



1667

1667 ★★

Special Delivery, 1888, 10¢ blue (Scott E2), o.g., never hinged, Post Office fresh with intense color and clean detail, Very Fine, with 2019 P.S.E. certificate graded VF 80. SMQ **VF 80**; \$1,250. Scott \$1,150. Estimate \$1,000 - 1,200



1668

1668 ★★田

Special Delivery, 1888, 10¢ blue (Scott E2), block of 4, o.g., never hinged, pretty with wonderfully fresh color and clean detail, on like-new paper; vertical perforation separations make the block fragile, generally Fine to Very Fine, with 2017 P.S.E. certificate. Scott \$4,600 as singles. Estimate \$1,500 - 2,000



1669

1669 ★★

Special Delivery, 1893, 10¢ orange (Scott E3), o.g., never hinged, a lovely stamp with intense color and crisp detail, Very Fine, with 2018 P.S.E. certificate graded VF 80. SMQ **VF 80**; \$675. Scott \$650. Estimate \$500 - 700



1670

1670 ★★田

Special Delivery, 1893, 10¢ orange (Scott E3), left margin block of 4, o.g., never hinged, fresh with rich color and solid perforations; tiny spot on gum position 4 noted strictly for accuracy, Fine to Very Fine, with 1980 P.F. certificate. Scott \$2,600 as singles. Estimate \$1,000 - 1,500



1671

1671 ★

Special Delivery, 1894, 10¢ blue, unwatermarked (Scott E4), o.g., hinged, a spectacular jumbo with exceptional color depth on pristine paper, Extremely Fine, an all-around lovely stamp, with 2018 P.S.E. certificate graded XF 90 J. SMQ **XF 90J**; \$1,650. Scott \$875. Estimate \$1,200 - 1,600

WILLIAM KINNEY "EVEREST" SALE OF GRADED & CERTIFIED US & POSSESSIONS



1672

1672 ★★

Special Delivery, 1894, 10¢ blue, unwatermarked (Scott E4), wide bottom margin plate number 77 strip of 4 with imprint and part arrow, o.g., never hinged, sound with intense color and sharp detail, Fine to Very Fine, rare, with 2019 P.F. certificate. Scott \$10,250 as plate and single. Estimate \$2,500 - 3,500



1673

1673 S

Special Delivery, 1895, 10¢ blue, overprinted "Universal Postal Congress" (Scott E5SO), o.g., barest trace of hinge, pristine with sharp lines and bold color, all wonderfully centered on pristine paper, Extremely Fine, with 2020 P.S.E. certificate graded XF 90. SMQ XF 90. Scott \$250. Estimate \$350 - 500



1674

1674 ★★

Special Delivery, 1895, 10¢ blue (Scott E5), bold saturated tone, nearly perfectly centered, o.g., never hinged, Extremely Fine to Superb, with 2023 P.S.E. certificate graded XF-SUP 95. SMQ XF-SUP 95; \$2,750. Estimate \$2,500 - 3,500

(photo on front cover)



WILLIAM KINNEY "EVEREST" SALE OF GRADED & CERTIFIED US & POSSESSIONS



1675

1675 ★★

Special Delivery, 1895, 10¢ blue (Scott E5), full wide top margin plate number 77 strip of 3 with imprint and running initials, o.g., stamp never hinged, hinged in selvage only, fresh and sound, the stamps crisply printed in clean color, the selvage tall enough to fit another stamp with space left over, Very Fine, with 2018 P.S.E. certificate. Scott \$1,600.
Estimate \$1,000 - 1,500



1676

1676 ★★

Special Delivery, 1902, 10¢ ultramarine (Scott E6), o.g., never hinged, alluring *dry printing*, sound and fresh, Fine to Very Fine, with 2018 P.S.E. certificate. Scott \$500.
Estimate \$200 - 300



1677

1677 ★★田

Special Delivery, 1902, 10¢ ultramarine (Scott E6), block of 4, o.g., never hinged, fresh and sound with bright color and sharp detail, Fine, with 2018 P.S.E. certificate graded F 70. SMQ F 70; \$900 as singles. Scott \$2,000 as singles.
Estimate \$600 - 800

WILLIAM KINNEY "EVEREST" SALE OF GRADED & CERTIFIED US & POSSESSIONS



1678

1678 ★★

Special Delivery, 1908, 10¢ green (Scott E7), never hinged freshness, broad even borders, o.g., never hinged, Extremely Fine to Superb, with 2018 P.S.E. certificate graded XF-SUP 95. SMQ **XF-SUP 95**; \$500. Estimate \$350 - 500



1679

1679 ★★/★田

Special Delivery, 1908, 10¢ green (Scott E7), top left full pane of 70 with plate number 4921 and imprint, crisp, clean impression on fresh paper; positions 28 & 35 plus bottom row hinge remnants (most reinforcing), some toned spots on gum, Fine to Very Fine. Scott \$9,185 as plates & singles. Estimate \$3,500 - 5,000



WILLIAM KINNEY "EVEREST" SALE OF GRADED & CERTIFIED US & POSSESSIONS



1680

1680 ★★

Special Delivery, 1911, 10¢ ultramarine (Scott E8), o.g., never hinged, a stellar example with flawless color and brightness, sound with superior centering, Very Fine to Extremely Fine, with 2018 P.F. certificate graded VF-XF 85. SMQ **VF-XF 85**; \$400. Scott \$250. Estimate \$300 - 400



1681

1681 ★★

Special Delivery, 1914, 10¢ ultramarine (Scott E9), single with plate number, immaculate condition, oversized borders, o.g., never hinged, Extremely Fine to Superb, with 2005 P.S.E. certificate graded XF-SUP 95. SMQ **XF-SUP 95**; \$1,250. Estimate \$1,000 - 1,500



1682

1682 ★★

Special Delivery, 1916, 10¢ pale ultramarine (Scott E10), o.g., never hinged, pretty jumbo with crisp color and clean detail, paper fresh and sound, Very Fine, with 2018 P.S.E. certificate graded VF 80 J. SMQ **VF 80J**; \$775. Scott \$750. Estimate \$500 - 750



1683

1683 ★★

Special Delivery, 1917, 10¢ ultramarine (Scott E11), top margin plate number 8507 single, o.g., never hinged, sound and Post Office fresh with deep color and pristine paper, Extremely Fine, with 2022 P.S.E. certificate graded XF 90. SMQ **XF 90**; \$160. Scott \$45. Estimate \$200 - 300



1684

1684 ★★田

Special Delivery, 1917, 10¢ ultramarine, "pink back" variety (Scott E11 var.), left margin plate number 11814 block of 6, o.g., never hinged, Post Office fresh and sound with bold color and clean detail; small inclusion (position 2) not noted on accompanying certificate, Very Fine, with 2018 P.S.E. certificate g. Scott \$1,100+. Estimate \$750 - 1,000

WILLIAM KINNEY "EVEREST" SALE OF GRADED & CERTIFIED US & POSSESSIONS



1685

1685 ★★

Special Delivery, 1917, 10¢ gray violet (Scott E11b), left margin plate number 13554 block of 6, o.g., never hinged, fresh and sound with enticing color and clean detail, well centered throughout, Very Fine, *undervalued in the catalog*, with 2018 P.S.E. certificate graded VF 80. SMQ VF 80. Scott \$475. Estimate \$500 - 750



1686

1686 ★★

Special Delivery, 1922, 10¢ gray violet (Scott E12), left margin plate number 17516 block of 6, o.g., never hinged, fresh and sound with sharp detail in crisp, cool color, Fine, with 2021 P.S.E. certificate. Scott \$800. Estimate \$200 - 300



1687

1687 ★★

Special Delivery, 1925, 15¢ deep orange (Scott E13), left margin plate number 16835 block of 6, o.g., never hinged, on fresh paper with sound perforations, in vibrant color with light hints of oxidation at very top; left center and bottom left stamps with small creases, Fine to Very Fine, with 2021 P.S.E. certificate. Scott \$700. Estimate \$350 - 500



1688

1688 ★★

Special Delivery, 1927, 10¢ gray violet (Scott E15), o.g., never hinged, an absolute beauty with jaw-dropping color, clarity and centering, Superb, *a Top of the Pop, one of the lucky 13 to attain this summit grade in PSE's Population Report*, with 2023 P.S.E. certificate graded GEM 100. SMQ Gem 100; \$250. Estimate \$300 - 400



WILLIAM KINNEY "EVEREST" SALE OF GRADED & CERTIFIED US & POSSESSIONS



1689

1689 ★★

Special Delivery, 1927, 10¢ red lilac (Scott E15a), o.g., never hinged, pristine with rich color, sharp detail, and mathematical centering, Superb, *a Top of the Pop*, one of only 13 stamps to reach the summit of PSE's Population Report, with 2011 P.S.E. certificate graded GEM 100. SMQ **Gem 100**; \$225. Estimate \$300 - 400



1690

1690 ★★

Special Delivery, 1927, 10¢ red lilac, horizontal pair, imperf. between (Scott E15c), o.g., never hinged, crisply printed in rich color, fresh and appealing; left stamp with a thinned perforation at top, Fine to Very Fine, with 2019 P.S.E. certificate. Scott \$575. Estimate \$400 - 600



1691

1691 ★★

Special Delivery, 1944, 13¢ blue (Scott E17), bottom margin single, o.g., never hinged, a stellar example, with outstanding color and clarity, flawlessly centered on like-new paper, Superb, *a Top of the Pop*, one of only eight stamps to cap off PSE's Population Report, with 2021 P.S.E. certificate graded GEM 100. SMQ **Gem 100**; \$350. Estimate \$500 - 750



1692

1692 ★★

Special Delivery, 1944, 17¢ orange yellow (Scott E18), o.g., never hinged, when only the truly best will do, with deep, clean color and perfectly balanced jumbo margins, Superb. *The Solo Top of the Pop* in PSE's Population Report, with 2021 P.S.E. certificate graded GEM 100 J. SMQ **Gem 100J**; \$350 as a "100". Estimate \$600 - 800

REGISTRATION



1693

1693 ★★

Registry, 1911, 10¢ ultramarine (Scott F1), flawlessly fresh, oversized borders, o.g., never hinged, Extremely Fine to Superb, with 2007 P.S.E. certificate graded XF-SUP 95. SMQ **XF-SUP 95**; \$450. Estimate \$350 - 500



1694

1694 ★★田

Registry, 1911, 10¢ ultramarine (Scott F1), vertical block of 8, o.g., never hinged, clean and bright positional (natural straight edge at both left and bottom), sound with solid centering throughout, Very Fine, with 2020 P.S.E. certificate. Scott \$1,280 as singles. Estimate \$600 - 800

POSTAGE DUE



1695

1695 ★★

Postage Due, 1884, 30¢ red brown (Scott J20), o.g., never hinged, Post Office fresh with clean impression and attractive color, Very Fine to Extremely Fine, *only eight stamps grade higher in PSE's Population Report*, with 2004 P.F. and 2009 P.S.E. certificates, the latter graded VF-XF 85. SMQ **VF-XF 85**; \$700. Scott \$550. Estimate \$500 - 700

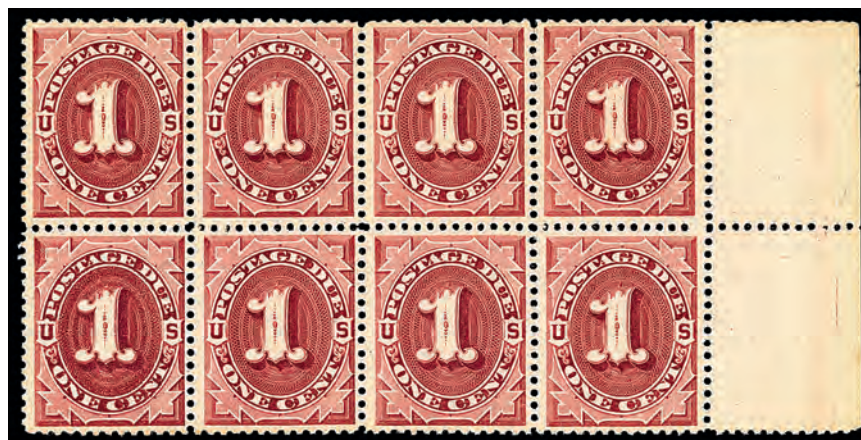

1696

1696 ★★田

Postage Due, 1891, 1¢ bright claret (Scott J22), right margin horizontal block of 8, o.g., never hinged, a lovely positional with attractive color and crisp clarity, several stamps with alluring centering, Very Fine or better, with 2018 P.S.E. certificate. Scott \$720 as singles. Estimate \$400 - 600



WILLIAM KINNEY "EVEREST" SALE OF GRADED & CERTIFIED US & POSSESSIONS



1697

1697 ★★

Postage Due, 1891, 2¢ bright claret (Scott J23), wide top margin plate No. 315 strip of 5 with imprint, o.g., never hinged, fresh with robust color and clean impression; positions 3 & 4 with corner crease at bottom, Fine to Very Fine, with 2021 P.S.E. certificate. Scott \$450 as singles. Estimate \$200 - 300



1698

1698 ★★田

Postage Due, 1891, 3¢ bright claret (Scott J24), wide top margin block of 4 with part imprint, o.g., never hinged, sound with crisp color and detail, Fine to Very Fine or better, with 2017 P.S.A.G. certificate. Scott \$720 as singles. Estimate \$350 - 500



1699

1699 ★★

Postage Due, 1891, 5¢ bright claret (Scott J25), o.g., never hinged, fresh and sound with lustrous color and clean impression; a pretty stamp, Very Fine to Extremely Fine, with 2016 P.F. certificate graded VF-XF 85. SMQ VF-XF 85; \$375. Scott \$290. Estimate \$300 - 400



1700

1700 S

Postage Dues, 1895-97, 1¢ to 50¢ complete, D.L. watermark, overprinted "Universal Postal Congress" (Scott J38SO-J44SO), o.g., very lightly hinged, a lovely set, fresh in a variety of shades, all with razor-sharp detail and attractive centering, Fine to Very Fine or better. Scott \$875. Estimate \$500 - 750



1701

1701 ★★

Postage Due, 1895, 1¢ deep claret, D.L. watermark (Scott J38), wide bottom margin plate number 267 strip of 3 with imprint, o.g., never hinged, a gorgeous item, with flawless detail and exceptional centering, Extremely Fine, with 2019 P.S.E. certificate graded XF 90. SMQ **XF 90**; \$300 as singles. Scott \$175. Estimate \$300 - 400



1702

1702 ★★

Postage Due, 1895, 5¢ deep claret, D.L. watermark (Scott J41), flawlessly fresh, oversized borders, o.g., never hinged, Extremely Fine to Superb, with 2007 P.S.E. certificate graded XF-SUP 95 and 1988 and 2001 P.F. certificates. SMQ **XF-SUP 95**; \$900. Estimate \$750 - 1,000



1703

1703 ★★

Postage Due, 1914, 1¢ carmine lake, S.L. watermark, perf. 10 (Scott J52), o.g., never hinged, lovely example with bold, rich color, razor-sharp detail and bright white paper, Very Fine, with 2019 P.S.E. certificate graded VF 80. SMQ **VF 80**; \$190. Scott \$220. Estimate \$200 - 300



1704

1704 ★★田

Postage Due, 1914, 1¢ carmine lake, S.L. watermark, perf. 10 (Scott J52), block of 4, o.g., never hinged, sound with intense color and crisp detail, Fine to Very Fine, with 2017 P.F. certificate. Scott \$880 as singles. Estimate \$400 - 600



1705

1705 ★★

Postage Due, 1914, 30¢ carmine lake, S.L. watermark, perf. 10 (Scott J57), full wide top margin plate number 5526 single, o.g., never hinged, a grand positional with intense color, clean design, and stamp-high selvage showing plate bite, Very Fine, with 2013 P.F. certificate. Scott \$525. Estimate \$350 - 500



WILLIAM KINNEY "EVEREST" SALE OF GRADED & CERTIFIED US & POSSESSIONS

1706 ★★田

Postage Due, 1917, 1¢ rose red, unwatermarked, perf. 11 (Scott J61a), bottom right full pane of 100 with plate number 13845, o.g., never hinged, sound and fresh with bright color and clean detail, Fine. Scott \$992. (photo on web site)
Estimate \$500 - 750



1707



1708

1707 ★★

Postage Due, 1917, 30¢ carmine rose, unwatermarked, perf. 11 (Scott J66), never hinged freshness, razor-sharp centering, o.g., never hinged, Extremely Fine to Superb, with 2023 P.F. certificate graded XF-SUP 95. SMQ XF-SUP 95; \$600.
Estimate \$400 - 600

1708 ★★

Postage Due, 1917, 30¢ deep claret, unwatermarked, perf. 11 (Scott J66a), harmoniously framed, crisp appearance, o.g., never hinged, Extremely Fine to Superb, with 2007 P.S.E. certificate graded XF-SUP 95. SMQ XF-SUP 95; \$600.
Estimate \$400 - 600

1709 ★★田

Postage Due, 1959, \$5 carmine rose & black, dull gum (Scott J101 var.), bottom right full pane of 100 with plate number 35282, o.g., never hinged, Post Office fresh and sound, Very Fine, with 2025 P.S.E. certificate. Scott \$1,111 as plate & singles. (photo on web site)
Estimate \$300 - 400

U.S. POSTAL AGENCY IN CHINA



1710



1711

1710 ★★

Offices in China, 1919, 4¢ on 2¢ rose (Scott K2), striking chromatic intensity, centered to perfection, o.g., never hinged, Extremely Fine to Superb, with 2021 P.S.E. certificate graded XF-SUP 95. SMQ XF-SUP 95; \$675.
Estimate \$500 - 750

1711 ★★田

Offices in China, 1919, 4¢ on 2¢ rose (Scott K2), right margin plate number 13567 block of 6, o.g., never hinged, Post Office fresh and sound with rich color, Fine to Very Fine, with 2022 P.S.E. certificate. Scott \$600. Estimate \$300 - 400

WILLIAM KINNEY "EVEREST" SALE OF GRADED & CERTIFIED US & POSSESSIONS



1712

1712 ★★

Offices in China, 1919, 6¢ on 3¢ violet (Scott K3), o.g., never hinged, sound with subdued but solid color on bright white paper, Very Fine, with 2017 P.S.E. certificate graded VF 80. SMQ VF 80; \$175. Scott \$140. Estimate \$200 - 300



1713

1713 ★★田

Offices in China, 1919, 6¢ on 3¢ violet (Scott K3), right margin plate number 8476 block of 6, o.g., never hinged, pretty plate with deep, cool color and crisp detail, Fine to Very Fine, with 2021 P.S.E. certificate. SMQ F-VF 75; \$720 as singles. Scott \$1,150. Estimate \$750 - 1,000



1714

1714 ★★

Offices in China, 1919, 8¢ on 4¢ brown (Scott K4), o.g., never hinged, a beauty with warm color and outstanding centering, Extremely Fine, with 2018 P.S.E. certificate graded XF 90. SMQ XF 90; \$350. Scott \$140. Estimate \$250 - 350



1715

1715 ★★田

Offices in China, 1919, 8¢ on 4¢ brown (Scott K4), vertical block of 8, o.g., never hinged, fresh and sound with warm color and clean impression, Fine to Very Fine, with 2018 P.S.E. certificate. Scott \$1,120 as singles. Estimate \$500 - 750



WILLIAM KINNEY "EVEREST" SALE OF GRADED & CERTIFIED US & POSSESSIONS



1716

1716 ★田

Offices in China, 1919, 10¢ on 5¢ blue (Scott K5), left margin plate number 13275 block of 6, with eye-catching color on like-new paper, the middle row never hinged, Very Fine, with 2019 P.S.E. certificate. Scott \$600. Estimate \$350 - 500



1717

1717 ★★

Offices in China, 1919, 12¢ on 6¢ red orange (Scott K6), superb alignment, glowing intense color, o.g., never hinged, Extremely Fine to Superb, with 2008 P.S.E. certificate graded XF-SUP 95. SMQ XF-SUP 95; \$1,250. Estimate \$1,000 - 1,500



1718

1718 ★

Offices in China, 1919, 14¢ on 7¢ black (Scott K7), crisp appearance, broad even borders, o.g., previously hinged, Extremely Fine to Superb, with 2018 P.S.E. certificate graded XF-SUP 95. SMQ XF-SUP 95; \$225. Estimate \$200 - 300



1719

1719 ★★

Offices in China, 1919, 16¢ on 8¢ olive bister (Scott K8), o.g., never hinged, pristine with rich color and superior centering, Very Fine to Extremely Fine, with 2009 P.S.E. certificate graded VF-XF 85. SMQ VF-XF 85; \$300. Scott \$170. Estimate \$200 - 300



1720

1720 ★★田

Offices in China, 1919, 16¢ on 8¢ olive green (Scott K8a), horizontal block of 6, o.g., never hinged, pretty multiple with rich color on bright paper, sound with bold surcharge; toned spots on the gum, Fine to Very Fine, with 2018 P.S.E. certificate. Scott \$900 as singles. Estimate \$300 - 400

WILLIAM KINNEY "EVEREST" SALE OF GRADED & CERTIFIED US & POSSESSIONS



1721



1722

1721 ★田

Offices in China, 1919, 18¢ on 9¢ salmon red (Scott K9), left margin plate number 11776 block of 6, fresh with crisp color on like-new paper, sound with bold surcharges; small hinge remnant on center row, top and bottom stamps never hinged, Very Fine. Scott \$700. Estimate \$400 - 600

1722 ★★

Offices in China, 1919, 20¢ on 10¢ orange yellow (Scott K10), bottom margin single, o.g., never hinged, Post Office fresh in pristine color and luminous paper, sound with superior centering, Very Fine to Extremely Fine, with 2016 P.S.E. certificate graded VF-XF 85. SMQ VF-XF 85; \$275. Scott \$140. Estimate \$200 - 300



1723



1724

1723 ★★田

Offices in China, 1919, 20¢ on 10¢ orange yellow (Scott K10), left margin plate number 13404 block of 6, o.g., never hinged, sound with rich, deep color; lightly toned at right, Fine to Very Fine, with 2018 P.S.E. certificate. Scott \$1,300. Estimate \$500 - 750

1724 ★★

Offices in China, 1919, 30¢ on 15¢ gray (Scott K12), bold saturated tone, large margins, o.g., never hinged, Extremely Fine to Superb, with 2022 P.F. certificate graded XF-SUP 95. SMQ XF-SUP 95; \$1,100. Estimate \$1,000 - 1,200



WILLIAM KINNEY "EVEREST" SALE OF GRADED & CERTIFIED US & POSSESSIONS



1725



1726



1727

- 1725 ★★田 Offices in China, 1919, 30¢ on 15¢ gray (Scott K12), block of 4, o.g., never hinged, an exceptional multiple, sound and fresh with superlative centering, Extremely Fine, with 2021 P.S.E. certificate graded XF 90. SMQ **XF 90**; \$2,300 as singles. Scott \$800 as singles. Estimate \$1,500 - 2,000
- 1726 ★★田 Offices in China, 1919, 30¢ on 15¢ gray (Scott K12), right margin plate number 12590 block of 6, o.g., never hinged, fresh with crisp detail on bright paper, sound, Fine to Very Fine, with 2019 P.S.E. certificate. Scott \$2,000. Estimate \$1,000 - 1,500
- 1727 ★ Offices in China, 1919, 60¢ on 30¢ orange red (Scott K14), o.g., very lightly hinged, beautifully centered in bold, clean color, Extremely Fine, with 2018 P.S.E. certificate graded XF 90. SMQ **XF 90**; \$175. Scott \$110. Estimate \$200 - 300



1728



1729

- 1728 ★★ Offices in China, 1919, \$1 on 50¢ light violet (Scott K15), o.g., never hinged, with crisp impression of solid color, bright and sound with alluring centering, Very Fine to Extremely Fine, with 2006 P.F. certificate graded VF-XF 85. SMQ **VF-XF 85**; \$1,650. Scott \$1,200. Estimate \$1,500 - 2,000
- 1729 ★★ Offices in China, 1919, \$2 on \$1 violet brown (Scott K16), o.g., never hinged, fresh and clean with robust color and clear detail; horizontal guide line through top perforations, nearly Very Fine, with 2010 P.S.E. certificate for block of four, this position 3. Scott \$925. Estimate \$500 - 750



OFFICIAL



EX 1730

1730 P

Interior Dept., 1873, 1¢ to 90¢ complete, large die proofs (Scott O15P1-O24P1), each sharp and in robust, pristine color, on India die-sunk on card (slightly reduced sample book pages); an occasional toned spot or stain, but still a lovely set, Very Fine. Scott \$800. Estimate \$350 - 500



WILLIAM KINNEY "EVEREST" SALE OF GRADED & CERTIFIED US & POSSESSIONS



1731

1731 ★★

Interior Dept., 1873, 1¢ vermilion (Scott O15), large margins highlight near perfect centering, o.g., never hinged, Extremely Fine to Superb, with 2006 P.S.E. certificate graded XF-SUP 95. SMQ **XF-SUP 95**; \$275. Estimate \$200 - 300



1732

1732 ★★/★田

Interior Dept., 1873, 2¢ vermilion (Scott O16), right full pane of 100 with plate No. 45 and imprint, fresh as the day it was printed, with unadulterated color on bright paper; positions 1-3, 7 & 10 previously hinged, all others never hinged, Very Fine, a real beauty, with 2025 P.S.E. certificate. Scott \$14,080 as plates & singles. Estimate \$5,000 - 7,500



1733

1733 ★★

Interior Dept., 1873, 6¢ vermilion (Scott O18), exceptional framing, vivid bright hue, o.g., never hinged, Extremely Fine, with 2023 P.S.E. certificate graded XF 90J. SMQ **XF 90J**; \$550. Estimate \$600 - 800

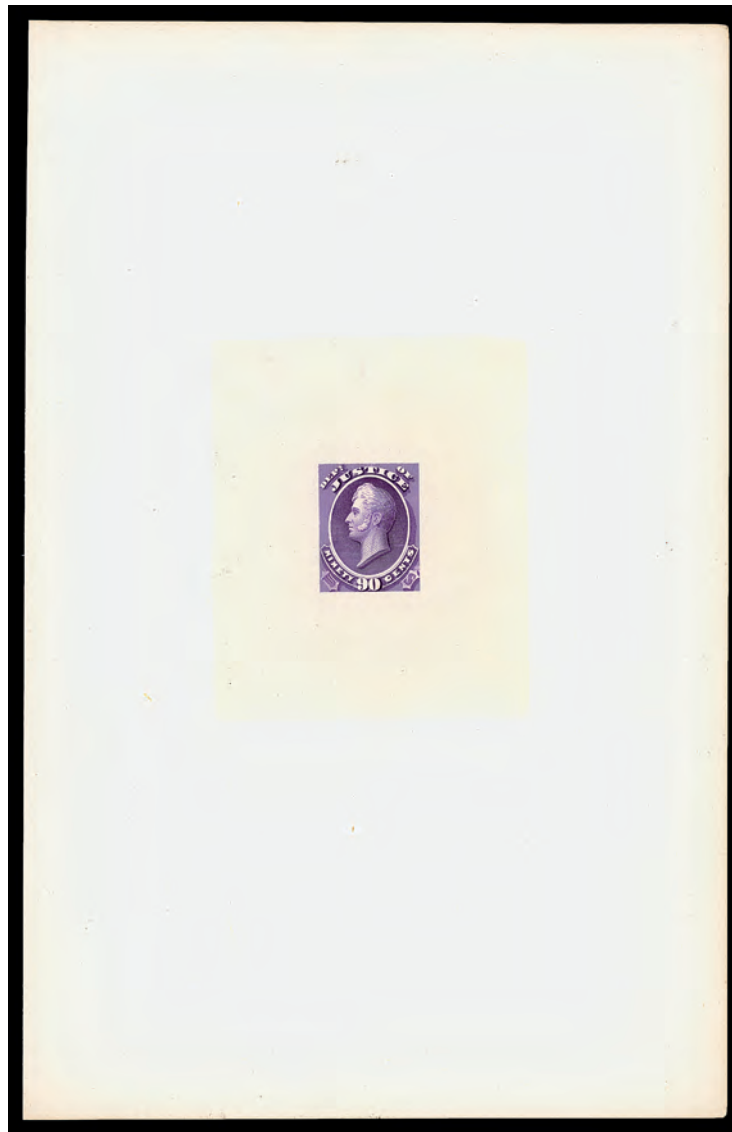

EX 1734

1734 P

Justice Dept., 1873, 1¢ to 90¢ complete, large die proofs (Scott O25P1-O34P1), attractive group on various sizes of India, die-sunk on gilt-edged sample book pages; proofs crisp and bold as you'd expect, the pages remarkably clean (the 3¢ page with mark well away from proof), Very Fine. Scott \$800. Estimate \$350 - 500



WILLIAM KINNEY "EVEREST" SALE OF GRADED & CERTIFIED US & POSSESSIONS

1735 ★★田

War Dept., 1879, 2¢ rose red (Scott O115), wide top margin plate No. 35 block of 50 with imprint and part arrow, o.g., never hinged, incredibly fresh with warm color and clean detail, nicely centered; natural straight edge at right, position 50 with a small gum disturbance, Fine to Very Fine, a remarkable survivor, with 2021 P.S.E. certificate. Scott \$1,465 as plate & singles. (photo on web site) Estimate \$500 - 750



1736

1736 ★田

War Dept., 1879, 12¢ rose red (Scott O119), bottom margin plate No. 54 block of 20 with imprint, fresh and attractive with solid color and clean detail, the horizontal perforations falling to right; positions 14-15 barely touched by reinforcing hinge remnant in selvage, all others never hinged, Very Good to Fine. Scott \$2,070 as plate & 8 singles. Estimate \$400 - 600

NEWSPAPER



1737

1737 ★★

Newspaper, 1879, 2¢ black, A.B.N.C. printing (Scott PR57), handsome wide borders, untarnished condition, the SMQ doesn't currently have a price for a stamp in this high of a grade, o.g., never hinged, Extremely Fine to Superb, with 2021 P.S.A.G. certificate graded XF-SUP 95. Scott \$75. Estimate \$300 - 400



1738

1738 ★★

Newspaper, 1894, 2¢ black, Colman Special Printing (Scott PR57 var.), o.g., never hinged, Post Office fresh with crisp lines in bold color, nearly Very Fine, with 2012 P.S.A.G. certificate. Scott \$300. Estimate \$200 - 300



1739

1739 ★★

Newspaper, 1894, 8¢ black, Colman Special Printing (Scott PR61 var.), o.g., never hinged, sound and beautifully centered, Very Fine, with 2012 P.S.A.G. certificate. Scott \$300. Estimate \$200 - 300



1740

1740 ★★

Newspaper, 1894 10¢ black, Colman Special Printing (Scott PR62 var.), o.g., never hinged, pristine with clear impression, nearly Very Fine. Scott \$300. Estimate \$200 - 300

WILLIAM KINNEY "EVEREST" SALE OF GRADED & CERTIFIED US & POSSESSIONS



1741

1741 ★★

Newspaper, 1894, 1¢ intense black, Bureau printing (Scott PR90), o.g., never hinged, sound in robust color and clean impression on wonderfully bright paper, Very Fine, with 2012 Weiss certificate. Scott \$900. Estimate \$400 - 600



1742

1742 ★★

Newspaper, 1895, 1¢ black, Bureau printing, unwatermarked (Scott PR102), o.g., never hinged, fresh and bright with proof-like presentation; two natural gum bends, otherwise Very Fine, with 2020 P.S.A.G. certificate. Scott \$500. Estimate \$250 - 350



1743

1743 ★★

Newspaper, 1897, \$2 scarlet, Bureau printing, D.L. watermark (Scott PR120), visually striking, ideally placed design, o.g., never hinged, Extremely Fine to Superb, with 2025 P.S.E. certificate graded XF-SUP 95. SMQ XF-SUP 95; \$550. Estimate \$400 - 600



1744

1744 ★★田

Newspaper, 1897, \$2 scarlet, Bureau printing, D.L. watermark (Scott PR120), full top margin plate number 136 block of 6 with imprint and arrow, o.g., never hinged, fresh with radiant color and clean lines; bottom center stamp with small gum disturbance, vertical perforation separations at top left, Fine to Very Fine, with 2021 P.S.E. certificate. Scott \$650. Estimate \$500 - 750



WILLIAM KINNEY "EVEREST" SALE OF GRADED & CERTIFIED US & POSSESSIONS



1745

1745 ★★田

Newspaper, 1896, \$10 green, Bureau printing, D.L. watermark (Scott PR122), bottom margin plate number 138 block of 6 with part imprint and part arrow, o.g., never hinged, fresh with deep, suffused color; selvaige perforation separations not noted on accompanying certificate, otherwise Fine, with 2021 P.S.E. certificate. Scott \$1,250. Estimate \$600 - 800



1746

1746 ★★

Newspaper, 1896, \$20 slate, Bureau printing, D.L. watermark (Scott PR123), o.g., never hinged, a lovely example with clean impression and superior centering on bright paper, Very Fine to Extremely Fine, with 2021 P.S.E. certificate graded VF-XF 85. SMQ VF-XF 85; \$165. Scott \$110. Estimate \$200 - 300



1747

1747 ★★

Newspaper, 1897, \$50 dull rose, Bureau printing, D.L. watermark (Scott PR124), nearly perfectly centered, vivid bright hue, o.g., never hinged, Extremely Fine to Superb, with 2022 P.F. certificate graded XF-SUP 95. SMQ XF-SUP 95; \$750. Estimate \$500 - 750



1748

1748 ★★田

Newspaper, 1897, \$50 dull rose, Bureau printing, D.L. watermark (Scott PR124), top margin plate number 135 block of 6 with imprint and arrow, o.g., never hinged, sound with intense color and fresh paper, Fine to Very Fine, with 2021 P.S.E. certificate. Scott \$2,250. Estimate \$1,500 - 2,000



1749

1749 ★

Newspaper, 1896, \$100 purple, Bureau printing, D.L. watermark (Scott PR125), o.g., hinged, a stunner with deep color, sharp impression, and jumbo margins of glowing white, Superb, a *Top of the Pop*, one of only two stamps thus graded in PSE's *Population Report*, with 2009 P.S.E. certificate graded SUP 98 J. SMQ **SUP 98J**; \$500. Estimate \$600 - 800



1752

PARCEL POST

1750 ★★田

Parcel Post, 1913, 1¢ Post Office Clerk (Scott Q1), wide top right full pane of 45 with plate number 6331 and value imprint, o.g., never hinged, lovely item, sound with rich color and wide selvage top and right, Fine to Very Fine. Scott \$746 as plates & singles. (photo on web site) Estimate \$350 - 500

1751 ★★田

Parcel Post, 1913, 2¢ City Carrier (Scott Q2), full wide top left full pane of 45 with plate number 6370 and value imprint, o.g., never hinged, eye-catching with massive selvage, bold color, and sound perforations, Fine to Very Fine with better. Scott \$873 as plates & singles. (photo on web site) Estimate \$400 - 600

1752 ★★

Parcel Post, 1913, 3¢ Railway Postal Clerk (Scott Q3), o.g., never hinged, an attention-grabbing jumbo, pristine with immense color depth and near-perfect centering, Extremely Fine, with 2019 P.S.E. certificate graded XF 90 J. SMQ **XF 90J**; \$180. Scott \$24. Estimate \$200 - 300

1753 ★★田

Parcel Post, 1913, 3¢ Railway Postal Clerk (Scott Q3), top right full pane of 45 with plate number 6254 and value imprint, o.g., never hinged, fresh and sound with wide side selvage; top selvage short, generally Fine to Very Fine. Scott \$1,644 as plates & singles. (photo on web site) Estimate \$750 - 1,000

Kelleher offers **telephone bidding** during the auction for clients on a priority basis, so please call us to arrange for phone bidding as soon as possible.



WILLIAM KINNEY "EVEREST" SALE OF GRADED & CERTIFIED US & POSSESSIONS



1754

1754 ★★/★田

Parcel Post, 1913, 4¢ Rural Carrier (Scott Q4), top left full pane of 45 with plate number 6345 and value imprint, fresh and sound with rich color and clean impression; positions 20 & 45 hinged, all others never hinged, generally Fine to Very Fine, with 2017 P.S.E. certificate. Scott \$4,523 as plate & singles. Estimate \$2,000 - 3,000



1755

1755 ★★

Parcel Post, 1913, 5¢ Mail Train (Scott Q5), bold saturated tone, excellent centering, o.g., never hinged, Extremely Fine to Superb, with 2006 P.F. certificate graded XF-SUP 95. SMQ **XF-SUP 95**; \$600. Estimate \$400 - 600

WILLIAM KINNEY "EVEREST" SALE
OF GRADED & CERTIFIED US & POSSESSIONS



1756

1756 ★★田

Parcel Post, 1913, 5¢ Mail Train (Scott Q5), bottom left full pane of 45 with plate number 6214, o.g., never hinged, pristine with bright color and clean detail; position 17 with a perforation disc indent; a couple selva separations, generally Fine to Very Fine, with 2018 P.S.E. certificate. Scott \$5,758 as plates & singles. Estimate \$2,000 - 3,000



WILLIAM KINNEY "EVEREST" SALE OF GRADED & CERTIFIED US & POSSESSIONS



1757

1757 ★★

Parcel Post, 1913, 10¢ Steamship and Mail Tender (Scott Q6), left margin single, o.g., never hinged, pristine with solid perforations and luxuriant color, Extremely Fine, with 2021 P.S.E. certificate graded XF 90. SMQ **XF 90**; \$250. Scott \$90. Estimate \$200 - 300

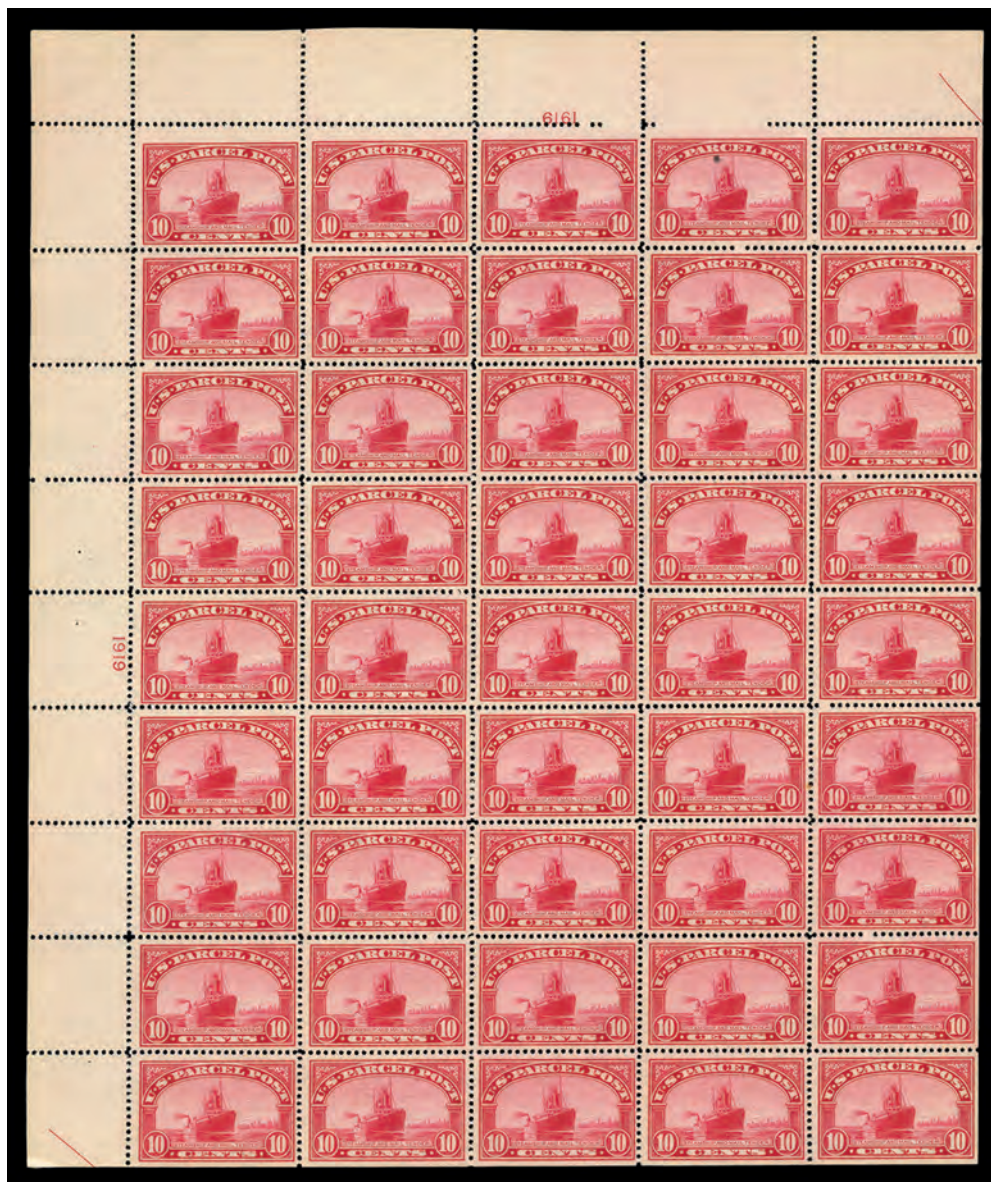

1758

1758 ★★田

Parcel Post, 1913, 10¢ Steamship and Mail Tender (Scott Q6), wide top left full pane of 45 with plate number 6161, o.g., never hinged, lovely item with rich color, sound perforations and enticing centering; position 4 with a natural paper inclusion, Very Fine overall, with 2017 P.S.E. certificate. Scott \$6,170 as plates & singles. Estimate \$3,000 - 4,000

WILLIAM KINNEY "EVEREST" SALE OF GRADED & CERTIFIED US & POSSESSIONS



1759

1759 ★★田

Parcel Post, 1913, 25¢ Manufacturing (Scott Q9), wide top left full pane of 45 with plate number 6174, o.g., never hinged, crisply printed in luxuriant color; a couple selvage perforation separations at left, otherwise sound, Fine to Fine-Very Fine, with 2018 P.S.E. certificate. Scott \$11,785 as plates & singles. Estimate \$5,000 - 7,500



WILLIAM KINNEY "EVEREST" SALE OF GRADED & CERTIFIED US & POSSESSIONS



1760

1760 ★★

Parcel Post, 1913, 75¢ Harvesting (Scott Q11), o.g., never hinged, pristine with rich color and clear impression, sound with superior centering, Extremely Fine, with 2018 P.S.E. certificate graded XF 90. SMQ **XF 90**; \$425. Scott \$180. Estimate \$300 - 400



1761

1761 ★★

Parcel Post, 1913, \$1 Fruit Growing (Scott Q12), o.g., never hinged, fresh with vivacious color and superior centering, Extremely Fine, with 2007 P.S.E. certificate graded XF 90. SMQ **XF 90**; \$1,275. Scott \$625. Estimate \$1,000 - 1,300



1762

1762 ★★田

Special Handling, 1928, 25¢ yellow green (Scott QE4a), full wide bottom margin plate number 17095 block of 6, o.g., never hinged, Post Office fresh with vivid color and clean detail, wonderfully centered throughout with large margins; small tear in the selvage, otherwise Very Fine to Extremely Fine, with 2018 P.S.E. certificate. Scott \$360. Estimate \$250 - 350



1763

1763 ★★田

Swart's City Dispatch Post, 1849-53 (2¢) red (Scott 136L4), Stone 2, full pane of 25, o.g., never hinged, clearly printed in attractive color, clean and sound, Fine to Very Fine, with 2012 P.F. certificate. Scott \$600 for o.g. Estimate \$400 - 600

SPECIAL HANDLING

LOCAL



REVENUE FIRST TO THIRD ISSUES



1764



1767

- 1764** 田 **Revenue, 1862, First Issue essay, \$3.50 Rhode Island State Coat of Arms, in blue (Turner 76-A)**, plate proof on card, small plate of 8 with "Engraved by Jos. R. Carpenter Philadelphia." imprint at bottom, in bold, deep color, the block with full margins all around, positions 169-172/173-176 in red ink on reverse; light overall toning, top left corner crease just missing design (neither noted on accompanying certificate), otherwise Very Fine, with 2021 P.S.E. certificate. Estimate \$300 - 400
- 1765** ★★田 **Documentary, 1953, \$1.10 Gage (Scott R634)**, bottom full pane of 100, o.g., never hinged, fresh with robust color and clean detail, vertically folded between columns 10 & 11; natural gum skips, columns 8 & 15 each with a vertical crease, otherwise Fine to Very Fine, with 2025 P.S.E. certificate. Scott \$1,200 as o.g. singles. (photo on web site) Estimate \$500 - 750
- 1766** ★★田 **Documentary, 1953, \$1.65 Gage (Scott R635)**, top full pane of 100, o.g., never hinged, with Post Office fresh color and paper, folded vertically between columns 9 & 10 and 11 & 12; creases and wrinkles, otherwise Very Fine, with 2025 P.S.E. certificate. Scott \$1,200 as o.g. singles. (photo on web site) Estimate \$500 - 750
- 1767** ★ **Documentary, 1954, 1¢ Hamilton, imperf vertically (Scott R654a)**, horizontal pair, o.g., very lightly hinged, Post Office fresh with solid color and clear impression, bright and sound, Fine, with 2019 P.S.E. certificate. Scott \$3,000. Estimate \$1,500 - 2,000

WINES

- 1768** (★)田 **Wines, 1942, 90¢ green & black (Scott RE144)**, full pane of 100, without gum as issued, sound and Post Office fresh, Fine to Very Fine, with 2020 P.S.E. certificate. Scott \$900 as singles. (photo on web site) Estimate \$300 - 400
- 1769** (★)田 **Wines, 1942, \$1.92 yellow green & black (Scott RE152)**, full pane of 50, without gum as issued, sound in deep color and clean detail; position 14 with a natural paper inclusion, still Very Fine, with 2020 P.S.E. certificate. Scott \$1,750 as singles. (photo on web site) Estimate \$600 - 800
- 1770** (★)田 **Wines, 1942, \$3 yellow green & black (Scott RE154)**, full pane of 50, without gum as issued, Post Office fresh, Fine to Very Fine, with 2020 P.S.E. certificate. Scott \$1,750 as singles. (photo on web site) Estimate \$500 - 750
- 1771** (★)田 **Wines, 1951, 33-1/4¢ green & black (Scott RE188)**, full pane of 100, without gum as issued, pristine with rich color, sound, Fine to Very Fine, with 2021 P.S.E. certificate. Scott \$3,500 as singles. (photo on web site) Estimate \$750 - 1,000
- 1772** (★)田 **Wines, 1951, \$1.503/4¢ yellow green & black (Scott RE195)**, full pane of 50, without gum as issued, pristine with bold color, Fine to Very Fine, with 2020 P.S.E. certificate. Scott \$875 as singles. (photo on web site) Estimate \$250 - 350



WILLIAM KINNEY "EVEREST" SALE OF GRADED & CERTIFIED US & POSSESSIONS

NARCOTIC TAX



1773

1773 ★★

Narcotic Tax, 1963, 19¢ violet, rouletted 7 (Scott RJA98b), o.g., never hinged, an intoxicating stamp, soberly printed with proof-like color and detail, all its margins walking a straight line with ease, Superb, unpriced in SMQ, *a Solo Top of the Pop, the only stamp to grade thus in PSE's Population Report*, with 2014 P.S.E. certificate graded GEM 100. SMQ Gem 100. Scott \$350 (italicized). Estimate \$500 - 750

MOTOR VEHICLE USE



1774

1774 ★★

Motor Vehicle Use, 1943, \$1.25 rose red (Scott RV15), bold saturated tone, centered near perfection, the SMQ does not currently list a value for this stamp, o.g., never hinged, Extremely Fine to Superb, with 2021 P.F. certificate graded XF-SUP 95. Scott \$40. Estimate \$200 - 300



1775

1775 ★★

Motor Vehicle Use, 1946, 42¢ bright blue green & yellow green (Scott RV53), o.g., never hinged, a cadillac of a jumbo, Post Office fresh and flawlessly centered with rich color and bright paper, Superb, unpriced in SMQ, *a Solo Top of the Pop, the only stamp thus graded—with none higher—in PSE's Population Report*, with 2021 P.S.E. certificate graded SUP 98 J. SMQ SUP 98J. Scott \$25. Estimate \$200 - 300

Kelleher offers **telephone bidding** during the auction for clients on a priority basis, so please call us to arrange for phone bidding as soon as possible.



1776

HUNTING PERMIT DUCK STAMPS

1776 ★★

Federal Duck Stamp, 1935, \$1 Canvasbacks (Scott RW2), gorgeous presentation, razor-sharp centering, o.g., never hinged, Extremely Fine to Superb, with 2018 P.S.E. certificate graded XF-SUP 95. SMQ **XF-SUP 95**; \$1,600. Estimate \$1,200 - 1,600

1777 ★★

Federal Duck Stamp, 1936, \$1 Canada Geese (Scott RW3), large margins, original paper tone, o.g., never hinged, Extremely Fine to Superb, with 2016 P.S.E. certificate graded XF-SUP 95. SMQ **XF-SUP 95**; \$875. Estimate \$750 - 1,000



1777



1778

1778 ★★

Federal Duck Stamp, 1937, \$1 Scaup Ducks (Scott RW4), monumental margins, stunning in every way, o.g., never hinged, Extremely Fine to Superb, with 2021 P.S.E. certificate graded XF-SUP 95. SMQ **XF-SUP 95**; \$850. Estimate \$750 - 1,000

1779 ★★

Federal Duck Stamp, 1947, \$1 Snow Geese (Scott RW14), single with plate number, remarkable overall look, pristine condition, o.g., never hinged, Extremely Fine to Superb, with 2020 P.S.E. certificate graded XF-SUP 95. SMQ **XF-SUP 95**; \$850. Estimate \$750 - 1,000



1779



WILLIAM KINNEY "EVEREST" SALE OF GRADED & CERTIFIED US & POSSESSIONS



1780

1780 ★★

Federal Duck Stamp, 1951, \$2 Gadwall Ducks (Scott RW18), top-tier visual appeal, precise margin balance, o.g., never hinged, Extremely Fine to Superb, with 2020 P.S.E. certificate graded XF-SUP 95. SMQ **XF-SUP 95**; \$250. Estimate \$200 - 300



1781

1781 ★★

Federal Duck Stamp, 1954, \$2 Ring-necked Ducks (Scott RW21), well-balanced margins, pristine condition, o.g., never hinged, Extremely Fine to Superb, with 2008 P.S.E. certificate graded XF-SUP 95. SMQ **XF-SUP 95**; \$275. Estimate \$200 - 300

TAX PAID MANUFACTURED TOBACCO



1782

1782 P **1875, 1 oz. Taylor, in green on India on card (Turner T-90 var.)**, vertical pair, each with "Continental/Bank Note Co., N.Y." imprint, pristine in intense color with razor-sharp detail, Very Fine, consignor notes P.S.E. certificate #1367634 (not accompanying), *unlisted by Scott, Turner notes this proof only in black*. Estimate \$200 - 300

SAVINGS POSTAL SAVINGS

1783 ★★田

Postal Savings, 1911, 10¢ deep blue (Scott PS4), top right full pane of 100 with plate number 5507 and imprint, o.g., never hinged, fresh with crisp impression on bright paper; a very fragile pane, Very Fine, with 2022 P.S.E. certificate. Scott \$1,548 as plates & singles. (photo on web site) Estimate \$1,000 - 1,500

SAVINGS

1784 ★★田

Savings Stamp, 1954, 25¢ blue green (Scott S2), bottom right full pane of 20 with plate number 165007, o.g., never hinged, sound with fresh, bright color and clean detail, Very Fine, with 2022 P.S.E. certificate. Scott \$755 as plate & singles. (photo on web site) Estimate \$400 - 600

1785 ★★田

Savings Stamp, 1956, 50¢ ultramarine (Scott S3), bottom left full pane of 100 with plate number 165050, o.g., never hinged, pristine with bold color and attractive centering, Very Fine, with 2022 P.S.E. certificate. Scott \$950 as plate & blocks. (photo on web site) Estimate \$500 - 750



- 1786 ★★田 **Savings Stamp, 1956, 50¢ ultramarine, dry printing (Scott S3a)**, bottom right full pane of 100 with plate number 166941, o.g., never hinged, a lovely item with bright color and sharp detail, Very Fine, with 2022 P.S.E. certificate. Scott \$950 as plate & blocks. (photo on web site) Estimate \$500 - 750
- 1787 ★★田 **Savings Stamp, 1957, \$1 gray black (Scott S4)**, bottom right full pane of 100 with plate number 166097, o.g., never hinged, striking and sound with crisply printed color on pristine paper, Fine to Very Fine, with 2022 P.S.E. certificate. Scott \$2,520 as plate & singles. (photo on web site) Estimate \$750 - 1,000

WAR SAVINGS

- 1788 ★★田 **War Savings, 1942, \$1 gray black (Scott WS10)**, bottom left full pane of 20 with plate number 149595, o.g., never hinged, sound with attractive color, Fine to Very Fine, with 2022 P.S.E. certificate. Scott \$1,330 as plate & blocks. (photo on web site) Estimate \$500 - 750

ESSAYS & PROOFS PRINTERS' SAMPLES

- 1789 田田 **ca. 1930s, H.L. Peckmore & Son "Specimen/Postage" Essay, violet**, left half-pane on gummed proofing paper, with partial "H.L. PECKM" imprint below right column of stamps, lovely engraved image, with bold color and razor sharp lines; position 4 with small inclusion at right, positions 10, 20 and 25 with tiny thins, Very Fine nonetheless. This half-pane was illustrated (reduced) in Barbara Mueller's article in the Fall 1981 *Essay-Proof Journal* (No. 152, pp. 161-162), with 2019 P.S.E. certificate. (photo on web site) Estimate \$300 - 400

CONFEDERATE STATES GENERAL ISSUES



1790

- 1790 ★★/★田 **1864, 10¢ deep blue, Keatinge & Ball printing (Scott 12 var.)**, complete sheet of 200, plate No. 4, with crisp detail in bold color, cleanly folded between panes, with several stamps showing interesting plate cleaning anomalies; left pane position 1 with repaired tear, right pane positions 1-2 hinged, both panes with toned spots, regardless, a Very Fine and scarce survivor, with 2020 P.S.E. certificate. Scott \$5,690 as plates & blocks. Estimate \$2,000 - 3,000



WILLIAM KINNEY "EVEREST" SALE OF GRADED & CERTIFIED US & POSSESSIONS

UNITED STATES POSSESSIONS CANAL ZONE



1791

1791 ★ 1904, 2c Map, rose (Scott 1), top margin part imprint single, disturbed o.g. with hinge remnant, fresh-faced with clean color and impression, nearly Very Fine, a pretty positional, with 1986 A.P.S. certificate. Scott \$650. Estimate \$400 - 600



1792

1792 ★ 1904, 10c Map, yellow (Scott 3), disturbed o.g., clear impression in clean color; small toned spot at upper right not noted on accompanying certificate, nearly Very Fine, with 1982 A.P.S. certificate. Scott \$400. Estimate \$200 - 300



1793

1793 ★ 1904, 10c Map, yellow, "CANAL ZONE" inverted (Scott 3a), disturbed o.g., Post Office fresh and clean, Fine to Very Fine, *only 200 issued*, with 2004 P.S.E. certificate. Scott \$775. Estimate \$400 - 600



1800

1794 ★★/★田 1905, 2c Map, rose (Scott 11), top full pane of 100 with two American Bank Note Company imprints, fresh with strong color, position 24 with inverted "M" variety, position 48 with "ZONE" in antique type (#11a); positions 1-3, 5-6 & 8-10 hinged, rest never hinged; tiny faults, Fine to Very Fine, with 2023 P.S.E. certificate. Scott \$952 as singles & blocks. (photo on web site) Estimate \$300 - 400

1795 ★田 1904, 10c Map, yellow (Scott 13), bottom full pane of 100 with three American Bank Note Company imprints, slightly disturbed o.g., wondrously fresh with unblemished color, position 26 with "CANAL" and 48 with "ZONE" in antique type (#13a (200 issued), 13b (400 issued) respectively); tiny faults, Fine+, with 2023 P.S.E. certificate. Scott \$2,757 as singles & blocks. (photo on web site) Estimate \$1,000 - 1,500

1796 ★★/★田 1904, 1¢ on 20c Map, violet, surcharge type "a" (Scott 16), top full pane of 100 with two American Bank Note Company imprints, fresh with appealing color and clarity, "1st printing" penciled in selvage, positions 5, 92-93 & 95 hinged, the rest never hinged; small faults, Fine to Very Fine, with 2023 P.S.E. certificate. Scott \$213 as blocks of four. (photo on web site) Estimate \$250 - 350

1797 ★田 1904, 1¢ on 20c Map, violet, surcharge type "b" (Scott 16a), top full pane of 100 with two American Bank Note Company imprints, disturbed o.g., with clean color and clear impression, "2nd printing" penciled in selvage; small faults, top selvage missing, Fine to Very Fine, with 2023 P.S.E. certificate. Scott \$213 as blocks of four. (photo on web site) Estimate \$250 - 350

1798 ★田 1904, 1¢ on 20c Map, violet, surcharge type "c" (Scott 16b), top full pane of 100 with two American Bank Note Company imprints, disturbed o.g., fresh with crisp, cool color and strong surcharges; "3rd print" penciled in selvage; tiny faults, missing top selvage, with 2023 P.S.E. certificate. Scott \$213 as blocks of four. (photo on web site) Estimate \$250 - 350

1799 ★田 1904, 2¢ on 1p Map, lake, surcharge type "f" (Scott 17b), bottom full pane of 100 with three American Bank Note Company imprints, disturbed o.g., crisply printed in rich color with well-struck surcharges; small faults, Fine to Very Fine, with 2023 P.S.E. certificate. Scott \$2,250 as blocks of four. (photo on web site) Estimate \$1,000 - 1,500

1800 ★ 1906, 5c Arosemena, ultramarine & black, overprint double (Scott 24c), perfectly centered overprint registration, radiant color, the SMQ doesn't currently list this issue, o.g., previously hinged, Extremely Fine to Superb, with 2024 P.S.E. certificate graded XF-SUP 95. Scott \$500. Estimate \$400 - 600

WILLIAM KINNEY "EVEREST" SALE
OF GRADED & CERTIFIED US & POSSESSIONS



1801

1801 ★

1912, 2c Córdoba, vermillion & black, type II overprint reading down, center inverted (Scott 39e), right margin single, o.g., lightly hinged, Post Office fresh positional with bright color and sharp detail, Fine+, with 2020 P.S.E. certificate. Scott \$600. Estimate \$200 - 300

1802 ★★

1915, 1c Balboa, green & black, type III overprint (Scott 46), o.g., never hinged, a stellar item, pristine with bold color and sharp detail, Extremely Fine, with 2024 P.S.E. certificate graded XF 90. SMQ XF 90. Scott \$175 for o.g. Estimate \$250 - 350



1802



1803

1803 ★

1915, 5c Arosemena, deep blue & black, type III overprint (Scott 48), slightly disturbed o.g., fresh with crisp color and detail, nicely centered on bright paper, Fine to Very Fine, with 2019 P.S.E. certificate graded F-VF 75. SMQ F-VF 75. Scott \$425. Estimate \$250 - 350

1804 ★

1918, 2c Córdoba, vermillion & black, type IV overprint, horizontal pair, right stamp without overprint (Scott 53b), disturbed o.g., with right sheet selvage, fresh and nicely centered; left stamp with thin (damaged lower left corner), otherwise Very Fine, with 2019 P.S.E. certificate. Scott \$2,000. Estimate \$600 - 800



1804



WILLIAM KINNEY "EVEREST" SALE OF GRADED & CERTIFIED US & POSSESSIONS



1805

1805 ★★

1920, 5c Arosemena, deep blue & black, type IV overprint (Scott 54), o.g., never hinged, pristine with proof-like color and detail, Extremely Fine, with 2024 P.S.E. certificate graded XF 90. SMQ **XF 90**. Scott \$150 for o.g. Estimate \$250 - 350



1809

1806 ★田

1925, 3c Lincoln, sharp "A" (Scott 85), top left full pane of 100 with plate number 16474, disturbed o.g., nicely centered in rich color, with **wrong font varieties** positions 51 ("CANAL") and 82 ("ZONE"); minor separations and staining at left and top left, Fine to Very Fine, with 2023 P.S.E. certificate. Scott \$953. (photo on web site) Estimate \$500 - 750



1810

1807 ★田

1925, 3c Lincoln, sharp "A", "ZONE ZONE" (Scott 85a), bottom right full pane of 100 #85 with plate number 16474, *the error position 18*, disturbed o.g., Post Office fresh with sharp detail; minor perforation separations, Fine to Very Fine, with 2023 P.S.E. certificate. Scott \$1,206 as plates & singles. (photo on web site) Estimate \$500 - 750



1811

1808 ★田

1926, 5c Theodore Roosevelt, sharp "A", "ZONE ZONE" (Scott 86a), bottom right full pane of 100 #86 with plate number 16332, *the error position 18*, slightly disturbed o.g., in bright color with clean detail and solid centering; tear in selvage at right, position 37 with a small thin, otherwise Very Fine, with 2023 P.S.E. certificate. Scott \$1,635. (photo on web site) Estimate \$750 - 1,000

1809 ★★

1926, 5c Theodore Roosevelt, sharp "A", "ZONE CANAL" (Scott 86e), o.g., never hinged, sound with bright, suffused color, Fine to Very Fine, with 2021 P.S.E. certificate. Scott \$350 for o.g. Estimate \$200 - 300

1810 ★★

1925, 10c Monroe, sharp "A" (Scott 87), colorful and crisp, harmonious framing, the SMQ does not currently list a value for this stamp, o.g., never hinged, Extremely Fine to Superb, with 2023 P.S.E. certificate graded XF-SUP 95. Scott \$53. Estimate \$350 - 500

1811 ★

1926, 17c Wilson, sharp "A", "ZONE" only (Scott 91a), bottom margin single, o.g., lightly hinged, Post Office fresh and sound with proof-like presentation, Very Fine, *only 40 issued*, with 2018 P.S.E. certificate graded VF 80. SMQ **VF 80**. Scott \$1,000. Estimate \$800 - 1,200



1812

1812 ★

1926, 17c Wilson, sharp "A", "ZONE CANAL" (Scott 91c), superb alignment, crisp appearance, the SMQ does not currently list a value for this stamp, o.g., previously hinged, Extremely Fine to Superb, with 2020 P.S.E. certificate graded XF-SUP 95. SMQ **XF-SUP 95**. Scott \$275. Estimate \$750 - 1,000



1813

- 1813 ★ 1926, 20¢ Golden Gate, sharp "A" (Scott 92), slightly tropicalized o.g., face-fresh with incredibly deep color, clean detail, and mathematical centering, Superb, unpriced in SMQ, with 2007 P.S.E. certificate graded GEM 100 J. SMQ Gem 100J. Estimate \$200 - 300



1814

- 1814 ★★ 1926, \$1 Lincoln Memorial, sharp "A" (Scott 95), mathematically centered, superb eye appeal, the SMQ does not currently list a value for this stamp, o.g., never hinged, Extremely Fine to Superb, with 2019 P.S.E. certificate graded XF-SUP 95. Scott \$250. Estimate \$1,000 - 1,500



1815

- 1815 ★ Postage Due, 1925, 10¢ orange, missing "E" of "POSTAGE" (Scott J17b), in bottom margin horizontal pair with normal, disturbed o.g., sound and Post Office fresh with radiant color, the error at left, the normal with "POSTAGE" slightly weak at top; natural straight edge at bottom; tiny inclusion in top margin of left stamp (of no consequence) not noted on accompanying certificate, Very Fine, with 2019 P.S.E. certificate. Scott \$805 as singles. Estimate \$400 - 600



1816

- 1816 ★田 Postage Due, 1925, 10¢ orange, missing "E" of "POSTAGE" (Scott J17b), in a transitional bottom margin block of 4 with normals, sound, the stamps with intense color; both right-side stamps normal, the top left with "E" partially omitted, the full error at bottom left (accompanying certificate reverses these erroneously), disturbed o.g., Fine, an interesting multiple for the Zonian, with 2019 P.S.E. certificate. Scott \$915+. Estimate \$250 - 350

- 1817 ★田 Postage Due, 1925, 2¢ carmine rose (Scott J19), wide top right full pane of 100 with plate number F14596, disturbed o.g., Post Office fresh with bright color and sharp detail; minor perforation separations, Fine to Very Fine, with 2023 P.S.E. certificate (erroneously as upper left pane). Scott \$1,640. (photo on web site) Estimate \$750 - 1,000



WILLIAM KINNEY "EVEREST" SALE OF GRADED & CERTIFIED US & POSSESSIONS

HAWAII



1818

1818 ★★田

1868, King Kamehameha III, 5¢ blue, re-issue (Scott 10), complete sheet of 20, o.g., stamps never hinged, hinged in selvage only, an uncommon survivor, crisply printed in solid color; overall toning, sheet margin faults and a horizontal crease through row 2, otherwise Very Fine, with 2022 P.S.E. certificate. Scott \$630 as o.g. blocks & singles. Estimate \$400 - 600



1819

1819 ★★田

1869, King Kamehameha IV, 2¢ red, re-issue (Scott 29), complete sheet of 15, o.g., never hinged, cleanly printed in bright color; small natural paper flaws, otherwise Very Fine. Scott \$795 as o.g. blocks & singles. Estimate \$1,000 - 1,500



1820

1820 ★★

1883, Prince William Leleiohoku, 12¢ red lilac (Scott 46), o.g., never hinged, beautifully centered in rich color with crisp detail; bright and sound, Extremely Fine, with 2025 P.F. certificate graded XF 90. SMQ **XF 90**; \$350. Scott \$225. Estimate \$300 - 400



WILLIAM KINNEY "EVEREST" SALE OF GRADED & CERTIFIED US & POSSESSIONS



1821

1821 ★★田

1893, Provisional Govt., 1c blue, red overprint (Scott 54), left full pane of 50 with American Bank Note Company imprint in each selvage, o.g., never hinged, crisp and clean with attractive color on fresh paper; horizontal separations between positions 21 & 26; positions 5 & 50 with punched holes, Fine to Very Fine, with 2019 P.S.E. certificate. Scott \$1,050 as singles. Estimate \$300 - 400

1822 ★★田

1893, Provisional Govt., 1c green, red overprint (Scott 55), left full pane of 50 with American Bank Note Company imprint in each selvage, o.g., never hinged, fresh and sound with intense color, Very Fine, with 2022 P.S.E. certificate. Scott \$200 as singles. (photo on web site) Estimate \$300 - 400

WILLIAM KINNEY "EVEREST" SALE OF GRADED & CERTIFIED US & POSSESSIONS



- 1823 ★★** **1893, Provisional Govt., 2¢ rose, black overprint (Scott 66)**, full pane of 50 with American Bank Note Company imprint on three sides, o.g., never hinged, wonderfully fresh and bright, position 6 #66b; stamps with light natural gum wrinkles and a natural straight edge at left, Fine to Fine-Very Fine, with 2019 P.S.E. certificate. Scott \$188 as singles. Estimate \$300 - 400 (photo on web site)



1824



1826

- 1824 ★★** **1893, Provisional Govt., 15¢ red brown, black overprint (Scott 70)**, top margin imprint block of 6, o.g., never hinged, eye-catching positional with rich, deep color; top center stamp with two pinholes at top right, Very Fine, with 2019 P.S.E. certificate. Scott \$330 as singles. Estimate \$200 - 300
- 1825 ★** **1894, Coat of Arms, 1¢ yellow (Scott 74)**, full pane of 50 with American Bank Note Company imprint top & bottom, disturbed o.g., fresh with vivid color and attractive centering; minor separations, Fine to Very Fine, with 2017 P.S.E. certificate. Scott \$100 as singles. (photo on web site) Estimate \$200 - 300
- 1826 ★★** **Official, 1896, 2¢ green (Scott O1)**, block of 4, o.g., never hinged, pristine with rich color and clean detail, Very Fine to Extremely Fine. Scott \$360 as singles. Estimate \$250 - 350



1827

- 1827 ★★** **Official, 1896, 25¢ gray violet (Scott O6)**, o.g., never hinged, a stellar stamp with flawless color, detail and centering, Extremely Fine, with 2008 P.S.E. certificate graded XF 90. SMQ **XF 90**; \$300. Scott \$130. Estimate \$200 - 300



WILLIAM KINNEY "EVEREST" SALE OF GRADED & CERTIFIED US & POSSESSIONS

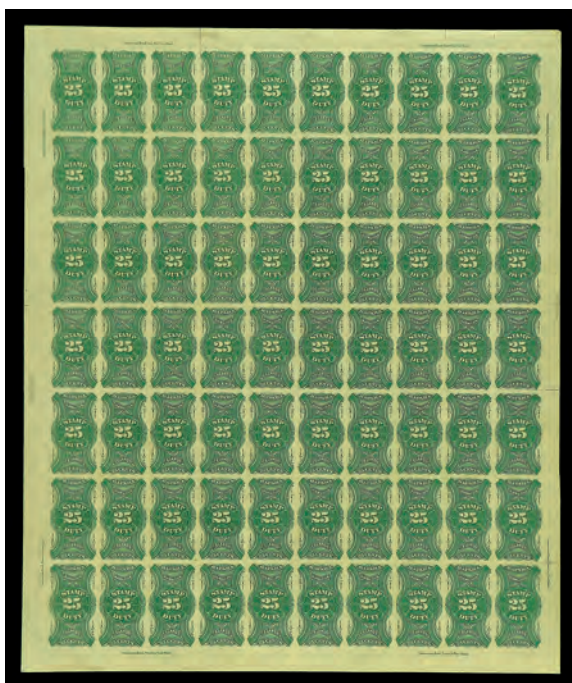

1828

1828 ★★/★田

Revenue, 1877, 25¢ green (Scott R1), complete sheet of 70 with eight American Bank Note Company imprints in selvage, fresh-faced with crisp detail in solid color; three stamps in bottom row hinged, the rest never hinged; hinge reinforcements in selvage and spots of staining on the gum, Fine to Very Fine, with 2022 P.S.E. certificate as hinged. Scott \$2,253 as singles. Estimate \$1,500 - 2,000



1829

1829 ★★田

Revenue, 1901, \$50 slate blue & carmine (Scott R12), bottom left corner margin block of 6 with imprints on selvage, o.g., never hinged, Very Fine, with 2008 P.F. certificate. Scott \$720 for singles. Estimate \$500 - 750



1830

1830 ★★田

Revenue, 1910, \$5 vermilion & violet blue (Scott R15), bottom right corner margin block of 6 with two imprints on selvage, o.g., never hinged, Very Fine, with 2025 P.S.E. certificate. Scott \$330 for singles. Estimate \$250 - 350



1831

1831 ★★田

Revenue, 1910, \$10 reddish brown & green (Scott R16), top right corner margin block of 6 with two imprints on selvage, o.g., never hinged, previously hinged in selvage only, Very Fine, with 2025 P.S.E. certificate. Scott \$450 for singles. Estimate \$300 - 400



KAHULUI RAILROAD

1832 (★)田

Kahului Railroad, 1894, 18¢ black (Meyer-Harris 154), complete sheet of 50, unused without gum, with proof-like presentation on fresh paper; tape-sealed tear in top selvage not affecting stamps, Fine to Very Fine, with 2022 P.S.E. certificate. (photo on web site) Estimate \$200 - 300

PHILIPPINES



1833



1834



1835

1833 ★★/★田

1899, 15¢ olive green (Scott 218), block of 4, fresh with robust color and intact perforations; top stamps hinged, bottom never hinged; right stamps especially choice, Fine to Very Fine or better, with 2021 P.S.E. certificate. Scott \$270 as singles. Estimate \$200 - 300

1834 ★★/★田

1899, 50¢ orange (Scott 219), block of 4, sound with solid perforations and clean impression; top stamps lightly hinged, bottom never hinged; faint oxidation along top of top stamps, Very Fine, with 2017 P.S.E. certificate. Scott \$850 as singles. Estimate \$400 - 600

1835 ★

1901, \$1 black, type I (Scott 223), o.g., hinged, Post Office fresh with proof-like color and detail, prettily centered on bright white paper, Very Fine to Extremely Fine, with 2019 P.S.E. certificate graded VF-XF 85. SMQ **VF-XF 85**. Scott \$300. Estimate \$350 - 500



1836



1837

1836 ★

1901, \$2 dark blue (Scott 224), horizontal pair, o.g., hinged, with eye-catching color depth and sharp detail on bright white paper, sound with fresh gum, Fine to Very Fine, with 2022 P.S.E. certificate. Scott \$700 as singles. Estimate \$300 - 400

1837 ★★田

1901, \$2 dark blue (Scott 224), block of 4, o.g., never hinged, fresh and bright with deep color, clean lines, and like-new paper; sound, Fine to Very Fine, with 2018 P.S.E. certificate. Scott \$4,600 as four singles. Estimate \$2,000 - 3,000



WILLIAM KINNEY "EVEREST" SALE OF GRADED & CERTIFIED US & POSSESSIONS



1838



1839

- 1838 ★** 1901, \$5 dark green (Scott 225), o.g., hinged, fresh and clean with solid color and detail; tiny tear at upper left, otherwise Very Fine, with 2019 P.S.E. certificate. Scott \$500. Estimate \$200 - 300

- 1839 ★田** 1901, \$5 dark green (Scott 225), right margin arrow block of 4, disturbed o.g., a stellar positional, fresh as the day it was printed, with bold color and crisp detail, bright front and back, Very Fine to Extremely Fine, with 2022 P.S.E. certificate graded VF-XF 85. SMQ VF-XF 85. Scott \$3,000. Estimate \$2,000 - 3,000



1840



1841

- 1840 ★★田** 1904, 3c bright violet (Scott 228), block of 4, o.g., never hinged, with rich, deep color and bold lines, sound with all perforations intact and pristine gum, Fine to Very Fine, with 2024 P.S.E. certificate. Scott \$600 as singles. Estimate \$250 - 350
- 1841 ★★田** 1904, 6c brownish lake (Scott 231), block of 4, o.g., never hinged, a lovely block with rich color on bright white paper and immaculate gum; minor separations between the top stamps; bottom right stamp with a faint diagonal crease, otherwise Very Fine, with 2024 P.S.E. certificate. Scott \$500 as singles. Estimate \$350 - 500



1842

1842 ★★田

1904, 13¢ purple black (Scott 234), block of 4, o.g., never hinged, Post Office fresh with bold color on like-new paper, gum without a hint of tropicalization; top left stamp with tiny moisture spot on gum, Very Fine, with 2024 P.S.E. certificate. Scott \$320 as singles. Estimate \$200 - 300



1843

1843 ★

1904, \$1 black (Scott 237), o.g., hinged, Post Office fresh with proof-like color and detail on pristine paper, Very Fine, signed A. Dena, with 2019 P.S.E. certificate graded VF 80. SMQ VF 80. Scott \$300. Estimate \$200 - 300



1844

1844 ★田

1904, \$1 black (Scott 237), block of 4, o.g., lightly hinged, Post Office fresh and sound with intense color on bright paper, Very Fine to Extremely Fine, with 2017 P.S.E. certificate. Scott \$1,750. Estimate \$2,000 - 3,000



WILLIAM KINNEY "EVEREST" SALE OF GRADED & CERTIFIED US & POSSESSIONS



1845

1845 ★★

1904, \$2 dark blue (Scott 238), o.g., never hinged, attractive example with crisp detail in bold color and pristine gum, Very Fine, with 2023 P.F. certificate. Scott \$1,500. Estimate \$1,000 - 1,500



1846

1846 ★

1904, \$5 dark green (Scott 239), o.g., hinged, Post Office fresh with bold color and sharp detail, Very Fine, *only 746 issued*, with 2024 P.S.E. certificate graded VF 80. SMQ **VF 80**. Scott \$800. Estimate \$600 - 800



1847

1847 ★田

1904, \$5 dark green (Scott 239), block of 4, disturbed o.g., Post Office fresh with solid color and crisp detail, sound and nicely centered throughout, Very Fine, unpriced in SMQ, with 2018 P.S.E. certificate graded VF 80. SMQ **VF 80**. Scott \$4,000. Estimate \$3,000 - 4,000

1848 ★★田

1906, 2c deep green, black "O.B." Bandholtz overprint (Scott 241 var.), right full pane of 100 with plate number 21971 and imprint, o.g., never hinged, sound with intense color and deep lines, top selvage wide; position 13 with broken "B", Fine, with 2021 P.S.E. certificate. (photo on web site) Estimate \$200 - 300

Kelleher offers **telephone bidding** during the auction for clients on a priority basis, so please call us to arrange for phone bidding as soon as possible.



1849

1849 ★

1914, 1p pale violet (Scott 284), slightly disturbed o.g., fresh-faced with cool color and clean impression, bright and sound, Very Fine to Extremely Fine, with 2021 P.S.E. certificate graded VF-XF 85. SMQ **VF-XF 85**. Scott \$600 as singles. Estimate \$750 - 1,000



1850

1850 ★

1926, 20c Legislative Palace, orange & brown shade, imperf (Scott 323c), vertical pair, o.g., hinged, lovely example with pristine colors, bright paper, and fresh, clean gum, Very Fine, signed "W.B./Manila", with 2017 P.S.A.G. certificate. Scott \$1,750. Estimate \$1,000 - 1,500



1851

1851 ★★

1931, 4p blue (Scott 352), horizontal pair, o.g., never hinged, a lovely pair with bold color, clean impression, and wonderfully balanced full margins; left stamp with tiny natural gum skips, Very Fine to Extremely Fine, unpriced in SMQ, with 2025 P.S.E. certificate graded VF-XF 85. SMQ **VF-XF 85**. Scott \$300 as singles. Estimate \$300 - 400



WILLIAM KINNEY "EVEREST" SALE OF GRADED & CERTIFIED US & POSSESSIONS

PUERTO RICO



1852

1852 ★

1900, 5¢ blue, Special Printing (Scott 216 footnote), left margin single, o.g., hinge remnant, an immaculate positional in deep, cold color and razor-sharp detail, all on pristine paper, Very Good to Fine. *Only one pane of 100 received this special overprint, produced for displays at the 1900 Paris and 1901 Pan-American Expositions*, with 1998 P.F. (as #212 var.) and 2024 P.S.E. certificates. Estimate \$500 - 750

THE END OF THE SALE

Kelleher Auctions, LLC
P. O. Box 220
Bethel, CT 06801 USA
Phone: 203-830-2500 • Toll Free: 800-212-2830 • Fax: 203-297-6059
www.kelleherauctions.com • Email: info@kelleherauctions.com

Bid Sheet - Sale 818

September 9-10, 2025

Address Information

Name _____ Email _____

Address _____

City _____ State _____ ZIP _____ Country _____

Phone (Day) _____ (Evening) _____ Fax _____

☐ Please check box if this is a new address and indicate old ZIP (postal) code _____

References

FIRM _____ TELEPHONE _____

FIRM _____ TELEPHONE _____

Bid Information

Please purchase on my behalf, the following lots in your auction sale, **September 9-10, 2025** in Danbury, CT. I annex the highest price I will pay for each lot, it being understood that you will buy for me as much below such limit as possible.

Please note that a premium of 20% will be added to the hammer price as part of the total purchase price.

Your signature below indicates acceptance of all terms and conditions of this sale listed in this catalogue.

SIGNATURE _____ DATE _____

The amount of your bids does not include a 20% premium to be added to the hammer price

Lot	Bid	Lot	Bid	Lot	Bid	Lot	Bid	Lot	Bid

You may increase my bids by the following percentage
if necessary to win the lot (circle one)

10% 20% 30%

I understand that bids so increased will be reduced to conform to normal bidding intervals and that a Buyer's Premium of 20% will be added to the total of all purchases.

Please limit my total purchases to:

\$ _____

(not including Buyer's Premium)

NOTE: Limits of less than \$200 are respectfully declined.

CONDITIONS OF SALE - Public Auction

THE PLACING OF A BID SHALL CONSTITUTE ACCEPTANCE OF THESE CONDITIONS OF SALE BETWEEN BIDDER AND DANIEL F. KELLEHER AUCTIONS, LLC ("KELLEHER")

BIDDING

1. Unless announced otherwise by the auctioneer, all bids are per lot, as numbered in the printed Catalogue. Kelleher, as agent for the consignor or vendor, shall regulate the bidding and shall determine the manner in which the bidding shall be conducted. Kelleher reserves the right to withdraw any lot prior to sale (without liability to any potential purchaser or agent), to re-offer any withdrawn lot, to divide a lot or to group two or more lots belonging to the same consignor or vendor, and to refuse any bid believed not made in good faith. Estimates of sales prices contained in the printed Catalogue reflect the best judgment of Kelleher and are not minimum or upset prices.
2. (a) Bids shall be made in the steps set forth on the bidding page for increments. (b) The highest bid acknowledged by the auctioneer shall prevail. Should a dispute arise between bidders (including a dispute between a floor or internet bidder and the auctioneer acting on behalf of a mail bidder, consignor or vendor, the auctioneer alone shall determine who the successful bidder is and whether to reoffer the lot in dispute. Should a dispute arise after the sale, the auctioneer's sale records shall be conclusive. On all lots sold, a commission of 20% * on the hammer price is payable by the buyer to the auctioneer together with any sales and use tax or customs duties. (c) Lots may be re-opened as necessary to accommodate connectivity issues or incorrect bids.
3. (a) The auctioneer reserves the right to bid on behalf of clients (and consignors or vendors) but shall not be liable for errors and omissions in executing instructions to bid, however received, and whether such errors or omissions be those of the bidder or agent or those of the auctioneer. (b) Lots are offered subject to a reserve price. The auctioneer will implement such reserve price by bidding on behalf of the consignor/ vendor. (c) It may also be assumed that all consignors have been advanced monies against the sale of their consigned material and Kelleher therefore has a security interest in the consigned material over and above the normal auction commission. (d) Purchases made by a consignor or vendor or his agent on his own lots shall be considered as a sale subject to commissions and sales tax as applicable. (e) Agents are responsible for the payment of the purchase price for all purchases made on behalf of their clients, unless other arrangements with the auctioneer have been confirmed in writing prior to the auction.

PAYMENT FOR PURCHASES

4. (a) Payment for lots, including those on which opinions are desired (Extensions), shall be as follows:
 - (b) Floor Bidders. Payment of the purchase price, or such part thereof as Kelleher shall require, shall be made by the purchaser in cash, bank or certified check, credit card, PayPal or in such other manner as Kelleher may determine. The name and address of the purchaser of each lot shall be given to the auctioneer immediately following the sale of such lot.
 - (c) Mail/Internet/FAX/Website Bidders. A successful mail bidder will be notified of lots purchased. Before Kelleher will send such lots, payment in full must be received by Kelleher within three (3) business days of receipt of the aforesaid notification by the mail bidder. However, a purchaser known to Kelleher at its option may have purchases delivered or forwarded for immediate payment (by a dollar draft, ACH or wire transfer from a U.S. bank in the case of overseas purchasers). Mailed delivery will be to the address on the bid sheet and proof by Kelleher of receipt of a sending at the advised address shall constitute delivery. This includes disputes for payments made via PayPal and/or credit card. Buyer acknowledges that he/she waives their right to file a dispute in such cases with PayPal or their Credit Card Company. All charges for handling, delivery and insurance obtained by Kelleher on behalf of the purchaser shall be added to the purchase price; a minimum charge of \$20.00 will be made for same.
5. Title shall not pass to the purchaser until full payment has been received by Kelleher as agents for the consignor or vendor.
6. (a) Purchasers agree to pay for lots as specified in Condition of Sale 4 (or as the same may be modified by Condition of Sale 8), and no credit is extended; a late payment charge of 2% per month or fraction thereof shall be added if payment is not made in accordance with the aforesaid conditions. (b) In the event that a bidder shall fail to comply with these Conditions of Sale ("Non-Complying Bidder"), then, as to any lot with respect to which such failure to comply occurs, Kelleher, may, in its sole discretion, re-offer such lot during the same auction or at an auction at a later time, or by private treaty sale at such time as Kelleher Auctions, in its sole discretion, deems appropriate and the Non-Complying Bidder shall be liable for the deficiency, if any, between the hammer price and the net proceeds of a sale to a subsequent purchaser, whether at auction or by private treaty, as well as for all costs and expenses of both sales, including all other charges due thereunder, including commissions with respect to both sales, whether payable to Kelleher or to a third party and all incidental damages. It shall be in Kelleher's sole discretion to determine whether to re-offer the lot theretofore hammered-down to a Non-Complying Bidder at the same auction, or by private treaty in due course, or at a subsequent auction conducted by Kelleher. In no event shall any surplus arising from the sale of a re-offered lot be payable to a Non-Complying Bidder. (c) A defaulting purchaser shall be deemed to have granted Kelleher a security interest in property in Kelleher's possession owned by such purchaser. Kelleher shall have all of the rights afforded a purchase money secured party under the Connecticut Uniform Commercial Code (UCC) with respect to such property and may apply against such obligations all monies held or received by it for the account of, or due from Kelleher to such purchaser. Kelleher is authorized to file a Financing Statement in order to perfect its rights as a secured party. (d) If Kelleher takes any legal steps to secure payment of a delinquent account, the defaulting purchaser shall be liable for all legal and other expenses incurred by Kelleher to secure such payment, including but not limited to a reasonable allowance for attorneys' fees. For purposes of this paragraph, the term legal steps shall be deemed to include any and all consultation by Kelleher with its attorneys with respect to all matters arising out of a delinquent account. (e) Unless otherwise acceptable to Kelleher, payment is to be made only in the form of cash, bank check or certified check, personal check (which must clear prior to delivery of lots), credit card (AMEX, Visa, MasterCard and Discover), PayPal or a bank ACH or wire transfer. Payments made by credit card are accepted as a courtesy without surcharge.

WIRING INSTRUCTIONS:

Please contact us for our wiring instructions.

EXHIBITION AND INSPECTION OF LOTS; QUALITY AND AUTHENTICITY

7. (a) See viewing schedule for on-premises viewing and please note that we are a certified State of CT, COVID-19 compliant business. As the guidance and rules change, please refer to the CT.GOV

or CDC.GOV websites. Ample opportunity is given for on premises inspection prior to the auction date, by appointment only, and upon written request and at Kelleher's discretion. Live video viewing is also available, please contact our offices to arrange same, at least one week prior to the sale date.

- (b) Each lot is sold as genuine and correctly described, based on individual description as modified by any specific notations in this Catalogue or as announced at the time of sale.
- (c) Quality. Any lot which a purchaser considers to be incorrectly described and was not examined by the bidder or his agent prior to the sale, may be returned to Kelleher within two weeks of its receipt by such purchaser ("Returning Purchaser"), provided, however, that the same is received by Kelleher within four weeks of the date of the auction and in its original packaging; however, Kelleher may, in its discretion, refuse acceptance of such returned lot. If an opinion of a mutually acceptable authority is desired (Extension), the period of time within which a lot must be received by Kelleher will be extended in accordance with Condition of Sale 7(g). In the event that a dispute cannot be resolved by reference to a mutually acceptable authority, and Kelleher thereupon undertakes to re-offer the lot with a description identical to the description disputed, the Returning Purchaser shall be liable for the deficiency, if any, between the proceeds of the sale to the Returning Purchaser and the proceeds of a sale to a subsequent purchaser, as well as for all costs and expenses of the re-sale, including commission, and all incidental damages. Any lot, the description of which is disputed, must be returned intact and in the original packaging and in the condition received (unaltered) by the purchaser. The following lots are not returnable except at the discretion of Kelleher: (i) lots from purchasers who attended the exhibition of the lots; (ii) lots examined by postal viewers; (iii) lots on account of their appearance, if they are illustrated in this Catalogue or online; (iv) lots described as having repairs, defects or faults for any reason. (v) lots containing more than ten (10) items. (d) Authenticity. Any lot which is declared other than genuine by a mutually recognized authority is returnable, provided such lot is received by Kelleher within four weeks of the date of the auction. Proof that a mutually acceptable authority declines to express an opinion is not grounds for the return of a lot. (e) Expenses incurred by a purchaser in the submission and the return of a lot under Conditions of Sale 7 is not subject to refund. (f) Numerical grading is subjective and is based upon the condition of each issue. Lots may not be returned if a third party grades a stamp at lower than our grade. (g) Lots with existing certificates from the Philatelic Foundation (PF) or Professional Stamp Experts (PSE), British Philatelic Association (BPA), Royal Philatelic Society (London) (RPSL) and Australia (RPSA), Vincent Graves Greene Foundation (VGG) or any other expertizing authority as recognized by the International Association of Philatelic Experts (AIPE), for items within their specialty and dated within the last seven (7) years from the date of sale, will be offered and sold on an "as-is" basis and as so stated on the certificate. Such lots may not be returned for any reason, including but not limited to a contrary verbal or written opinion or certificate.

SALES TAX/CUSTOMS DUTIES

8. Unless presentation of satisfactory proof that it is exempted by law, a purchaser shall pay to Kelleher the compensating Sales and/or use taxes of any State claiming jurisdiction, which is being collected, reported and remitted to said State, based upon the Supreme Court Wayfair legislation enacted June, 2018. Buyers outside the U.S. are responsible for all customs duties. A purchaser shall indemnify Kelleher and hold it harmless of and from any claims of any jurisdiction for sales taxes relating to the purchase of articles at the auction, whenever the same may arise.

APPLICABLE LAW, JURISDICTION, ETC.

9. All matters arising out of this auction shall be governed by the laws of the State of Connecticut without giving effect to the choice of law principles thereof.

ARBITRATION

10. Any controversy or claim arising out of or relating to this auction shall be settled by arbitration in the City of New York, State of New York in accordance with the Rules of the American Arbitration Association and judgment upon the award rendered by the Arbitrator or Arbitrators may be entered in any Court having jurisdiction.

JURISDICTION AND VENUE OF ACTIONS

11. The purchaser at this auction (a) consents and submits to the jurisdiction of the Courts of the State of Connecticut and of the Courts of the United States for a judicial district within the territorial limits of the State of Connecticut for all matters arising out of this auction sale, including, without limitation, any action or proceeding instituted for the enforcement of any right, remedy, obligation and liability arising under or by reason thereof; and (b) consents and submits to the venue of such action or proceeding in the City of Danbury, County of Fairfield, State of Connecticut (or such judicial district of a Court of the United States as shall include the same, and (c) further consents that service of process in any action relating thereto may be effected by registered mail, return receipt requested addressed to the purchase at the address given to the auctioneer at the time of the sale.

BIDDING STEPS

12. Bidding Steps (Increments) are as published; bids made out of increment will be reduced to the next increment. Example: \$603 bid will be reduced to \$600, etc. "Split" or "Slice" bids are not accepted.

BIDS BY TELEPHONE

- (a) Must be confirmed in writing unless waived by the auctioneer. (b) Any errors are the responsibility of the bidder. (c) No bids accepted less than 1 hour before the commencement of the sale.

BIDS BY FAX OR EMAIL

Bids must be received at least 1 hour before sale commences — be sure to use

FAX: (203) 297-6059 or EMAIL: bids@kelleherauctions.com

PHONE BIDDING DURING THE SALE

Phone bidding space is limited and available on a first-come, first served basis. The importance of reserving early cannot be overstated!

Please call us at (203) 830-2500 to reserve your phone bidding space

STAMP AUCTION NETWORK (SAN)

Live internet bidding. To bid, you must be registered and be approved by both

Stamp Auction Network and Kelleher. Please contact us for further instructions or go to

www.stampauctionnetwork.com and find the Kelleher link.

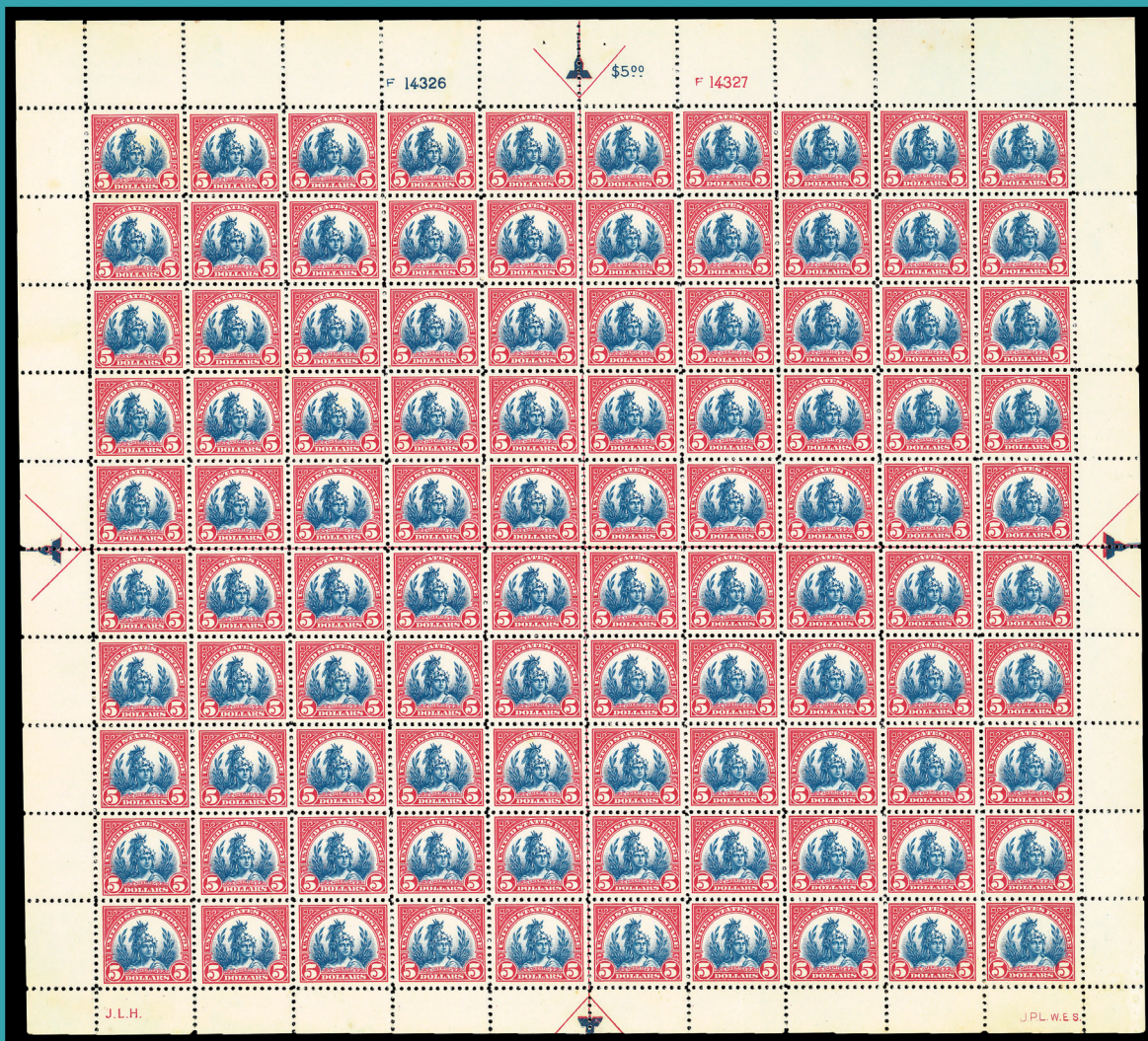

**KELLEHER
AUCTIONS**
STAMPS | COINS | SPORTS CARDS | MEMORABILIA

22 Shelter Rock Lane, Unit 53, Danbury, CT. 06810 USA
Phone: 203.830.2500 Toll Free: 800.212.2830 Fax: 203.297.6059
kelleherauctions.com

© Copyright 2025