

KELLEHER AUCTIONS^{LLC}

The
JAMES GINSBURG
COLLECTION
*of High Quality
Canadian Plate Blocks*



Session I
October 31, 2025
DANBURY, CT • SALE 825

Kelleher Auctions, LLC

Sale No. 825 - Public Auction Sale

To be held at our office:

22 Shelter Rock Lane, Unit 53, Danbury, Connecticut 06810

THE JAMES GINSBURG COLLECTION OF HIGH QUALITY CANADIAN PLATE BLOCKS



October 31, 2025

Friday, October 31, 2025 - 11:00 A.M.

Lots 1 - 198

Join Our 140th Year Celebration with a Special Referral Program!

We're excited to announce a special referral program in honor of our 140th anniversary. Refer a consignor to us, and if they use our services for a collection valued over \$5,000, you'll receive a \$140 Amazon gift card as a token of our appreciation!

LIMITED ON-SITE VIEWING BY APPOINTMENT ONLY

KELLEHER AUCTIONS, LLC
STAMPS | COINS | SPORTS CARDS | MEMORABILIA



Tel: 203.830.2500 Fax: 203.297.6059
KelleherAuctions.com



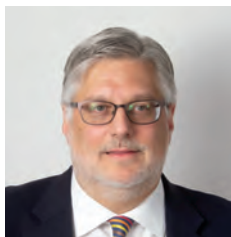

David Coogle
 CO-CHAIRMAN
 dcoogle@
 kelleherauctions.com



David Barber
 CHIEF OPERATING OFFICER
 dbarber@
 kelleherauctions.com



Eric Roth
 VP COLLECTIONS &
 CONSIGNMENTS
 eroth@
 kelleherauctions.com



Bob Prager
 DIR CLIENT RELATION
 bprager@
 kelleherauctions.com

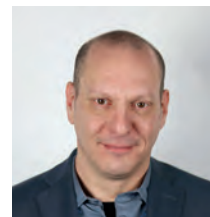

Max Wender
 CONSIGNMENT
 MANAGER
 mwender@
 kelleherauctions.com



Larry Gibson
 CO-CHAIRMAN
 lgibson@
 kelleherauctions.com



Richard LaSalle
 PRODUCTION MANAGER
 rlasalle@
 kelleherauctions.com



Lindsey Zaleski
 AUCTION MANAGER
 lzaleski@
 kelleherauctions.com



Darren Prager
 COLLECTABLES
 MANAGER
 dprager@
 kelleherauctions.com

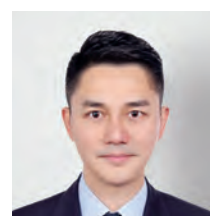

Bin Gu
 CONTENT MANAGER
 bgu@
 kelleherauctions.com



Hugh Galford
 SENIOR DESCRIBER
 hgalford@
 kelleherauctions.com



Philip Koro
 DESCRIBER



Les Boisclair
 EXPERT DESCRIBER



Francis O'Reilly
 ACCOUNTING
 foreilly@
 kelleherauctions.com



Esther Depelteau
 ACCOUNTING



Mary O'Hanlon
 Administrative Assistant
 info@
 kelleherauctions.com



Raymond Corriea
 IMAGING



Diante Campbell
 IMAGING



Betsy Klein
 IMAGING



Roger Chia
 SHIPPING-FULFILLMENT
 MANAGER
 rchia@
 kelleherauctions.com



Jesse Coachman
 SHIPPING-FULFILLMENT
 SPECIALIST
 jcoachman@
 kelleherauctions.com



James Mccray
 SHIPPING-FULFILLMENT
 SPECIALIST
 shipping@
 kelleherauctions.com

Bidders Information

Bid Live
www.stampauctionnetwork.com
For Phone Bidding call us at 203.830.2500

Bidding Increments:

Bidding shall proceed in accordance with the following schedule:

Up to \$200; increase by \$10	Over \$7,500 to \$15,000; increase by \$500
Over \$200 to \$500; increase by \$25	Over \$15,000 to \$30,000; increase by \$1,000
Over \$500 to \$1,000; increase by \$50	Over \$30,000 to \$70,000; increase by \$2,500
Over \$1,000 to \$3,000; increase by \$100	Over \$70,000 to \$130,000; increase by \$5,000
Over \$3,000 to \$7,500; increase by \$250	Over \$130,000 at discretion of auctioneer.

Symbols Used

★★	Mint Never Hinged	☒	Cover	NYFM	New York Foreign Mail
★	Mint with Gum	○	Used	TC	Trial Color Proof
(★)	Unused, No Gum/Regummed	S	Specimen	SL	Straight Line
R	Reprint	E	Essay	MS	Manuscript
P	Proof	▲	Piece		
o.g.	Original gum	▣	Block		

Gum Categories:	MINT N.H.	ORIGINAL GUM (O.G.)				NO GUM
						
	Mint Never Hinged Free from any disturbance	Lightly Hinged Faint impression of a removed hinge over a small area	Hinge Mark or Remnant Prominent hinged spot; may have part or all of the hinge remaining	Large part o.g. Approximately half or more of the gum intact	Small part o.g. Approximately less than half of the gum intact	No gum Only if issued with gum
Commonly Used Symbol:	★★	★	★	★	★	(★)

Table from the *Scott Specialized Catalogue of United States Stamps & Covers*, ©2020 Amos Media

Grading and Condition

Superb	Extraordinary item in the finest condition.
Extremely Fine (XF)	A stamp or cover of outstanding and exceptional quality.
Very Fine (VF)	Scott Catalog's standard. Stamps will present a nice, balanced appearance. Covers appear new or show only minimal wear.
Fine-Very Fine (F-VF)	Stamp and/or covers are sound. Stamps are fully margined but noticeably off-center. Covers show normal travel wear.
Fine (F)	Sound in all aspects. Perforated stamps will have the perforations clear of the design; imperforate stamps will not be cut into to any significant degree. Covers show extensive wear.
Very Good (VG)	Stamps with imperfect centering, stamps or covers with poor general appearance.

Covers

Minor imperfections are normal for 19th-century envelopes that have been postally transmitted. These include, but are not limited to, nicks, edge or flap tears, or slight reductions; folded letters will often have at least one file fold. Further, covers may have an ordinary stamp with a minor defect. Acceptable forms of conservation include light cleaning and edge mending. These conditions, even if not described, are not grounds for return.

Catalog Values

Unless otherwise noted, the currently available (2025 edition) Scott Catalogue values are quoted in U.S. dollars and rounded to the nearest dollar. Other catalogues are often used for foreign countries or specialized areas as required.

Collection Lots

Please note that **all** collection lots are sold on an "as-is" basis and therefore **not returnable for any reason**. Every attempt has been made to provide an accurate description, and extensive imaging is available on our website. Most collection lots will contain stamps and/or covers with varying imperfections or faults. We strongly suggest that all lots of interest be viewed in advance of the sale.

Please note that late payment for purchases may, at Daniel F. Kelleher's option, be considered just cause to revoke all return privileges.

CONDITIONS OF SALE - Public Auction

THE PLACING OF A BID SHALL CONSTITUTE ACCEPTANCE OF THESE CONDITIONS OF SALE BETWEEN BIDDER AND DANIEL F. KELLEHER AUCTIONS, LLC ("KELLEHER")

BIDDING

1. Unless announced otherwise by the auctioneer, all bids are per lot, as numbered in the printed Catalogue. Kelleher, as agent for the consignor or vendor, shall regulate the bidding and shall determine the manner in which the bidding shall be conducted. Kelleher reserves the right to withdraw any lot prior to sale (without liability to any potential purchaser or agent), to re-offer any withdrawn lot, to divide a lot or to group two or more lots belonging to the same consignor or vendor, and to refuse any bid believed not made in good faith. Estimates of sales prices contained in the printed Catalogue reflect the best judgment of Kelleher and are not minimum or upset prices.

2. (a) Bids shall be made in the steps set forth on the bidding page for increments. (b) The highest bid acknowledged by the auctioneer shall prevail. Should a dispute arise between bidders (including a dispute between a floor or internet bidder and the auctioneer acting on behalf of a mail bidder, consignor or vendor, the auctioneer alone shall determine who the successful bidder is and whether to reoffer the lot in dispute. Should a dispute arise after the sale, the auctioneer's sale records shall be conclusive. On all lots sold, a commission of 20% * on the hammer price is payable by the buyer to the auctioneer together with any sales and use tax or customs duties. (c) Lots may be re-opened as necessary to accommodate connectivity issues or incorrect bids.

3. (a) The auctioneer reserves the right to bid on behalf of clients (and consignors or vendors) but shall not be liable for errors and omissions in executing instructions to bid, however received, and whether such errors or omissions be those of the bidder or agent or those of the auctioneer.

(b) Lots are offered subject to a reserve price. The auctioneer will implement such reserve price by bidding on behalf of the consignor/ vendor. (c) It may also be assumed that all consignors have been advanced monies against the sale of their consigned material and Kelleher therefore has a security interest in the consigned material over and above the normal auction commission.

(d) Purchases made by a consignor or vendor or his agent on his own lots shall be considered as a sale subject to commissions and sales tax as applicable.

(e) Agents are responsible for the payment of the purchase price for all purchases made on behalf of their clients, unless other arrangements with the auctioneer have been confirmed in writing prior to the auction.

PAYMENT FOR PURCHASES

4. (a) Payment for lots, including those on which opinions are desired (Extensions), shall be as follows:

(b) Floor Bidders. Payment of the purchase price, or such part thereof as Kelleher shall require, shall be made by the purchaser in cash, bank or certified check, credit card, PayPal or in such other manner as Kelleher may determine. The name and address of the purchaser of each lot shall be given to the auctioneer immediately following the sale of such lot.

(c) Mail/Internet/FAX/Website Bidders. A successful mail bidder will be notified of lots purchased. Before Kelleher will send such lots, payment in full must be received by Kelleher within three (3) business days of receipt of the aforesaid notification by the mail bidder. However, a purchaser known to Kelleher at his option may have purchases delivered or forwarded for immediate payment (by a dollar draft, ACH or wire transfer from a U.S. bank in the case of overseas purchasers). Mailed delivery will be to the address on the bid sheet and proof by Kelleher of receipt of a sending at the advised address shall constitute delivery. This includes disputes for payments made via PayPal and/or credit card. Buyer acknowledges that he/she waives their right to file a dispute in such cases with PayPal or their Credit Card Company. All charges for handling, delivery and insurance obtained by Kelleher on behalf of the purchaser shall be added to the purchase price; a minimum charge of \$20.00 will be made for same.

5. Title shall not pass to the purchaser until full payment has been received by Kelleher as agents for the consignor or vendor.

6. (a) Purchasers agree to pay for lots as specified in Condition of Sale 4 (or as the same may be modified by Condition of Sale 8), and no credit is extended; a late payment charge of 2% per month or fraction thereof shall be added if payment is not made in accordance with the aforesaid conditions.

(b) In the event that a bidder shall fail to comply with these Conditions of Sale ("Non-Complying Bidder"), then, as to any lot with respect to which such failure to comply occurs, Kelleher, may, in its sole discretion, re-offer such lot during the same auction or at an auction at a later time, or by private treaty sale at such time as Kelleher Auctions, in its sole discretion, deems appropriate and the Non-Complying Bidder shall be liable for the deficiency, if any, between the hammer price and the net proceeds of a sale to a subsequent purchaser, whether at auction or by private treaty, as well as for all costs and expenses of both sales, including all other charges due thereunder, including commissions with respect to both sales, whether payable to Kelleher or to a third party and all incidental damages. It shall be in Kelleher's sole discretion to determine whether to re-offer the lot theretofore hammered-down to a Non-Complying Bidder at the same auction, or by private treaty in due course, or at a subsequent auction conducted by Kelleher. In no event shall any surplus arising from the sale of a re-offered lot be payable to a Non-Complying Bidder.

(c) A defaulting purchaser shall be deemed to have granted Kelleher a security interest in property in Kelleher's possession owned by such purchaser. Kelleher shall have all of the rights afforded a purchase money secured party under the Connecticut Uniform Commercial Code (UCC) with respect to such property and may apply against such obligations all monies held or received by it for the account of, or due from Kelleher to such purchaser. Kelleher is authorized to file a Financing Statement in order to perfect its rights as a secured party.

(d) If Kelleher takes any legal steps to secure payment of a delinquent account, the defaulting purchaser shall be liable for all legal and other expenses incurred by Kelleher to secure such payment, including but not limited to a reasonable allowance for attorneys' fees. For purposes of this paragraph, the term legal steps shall be deemed to include any and all consultation by Kelleher with its attorneys with respect to all matters arising out of a delinquent account.

(e) Unless otherwise acceptable to Kelleher, payment is to be made only in the form of cash, bank check or certified check, personal check (which must clear prior to delivery of lots), credit card (AMEX, Visa, MasterCard and Discover), PayPal or a bank ACH or wire transfer. Payments made by credit card are accepted as a courtesy without surcharge.

WIRING INSTRUCTIONS:

Please contact us for our wiring instructions.

EXHIBITION AND INSPECTION OF LOTS; QUALITY AND AUTHENTICITY

7. (a) See viewing schedule for on-premises viewing and please note that we are a certified State of CT, COVID-19 compliant business. As the guidance and rules change, please refer to the CT.GOV

or CDC.GOV websites. Ample opportunity is given for on premises inspection prior to the auction date, by appointment only, and upon written request and at Kelleher's discretion. Live video viewing is also available, please contact our offices to arrange same, at least one week prior to the sale date.

(b) Each lot is sold as genuine and correctly described, based on individual description as modified by any specific notations in this Catalogue or as announced at the time of sale.

(c) Quality. Any lot which a purchaser considers to be incorrectly described and was not examined by the bidder or his agent prior to the sale, may be returned to Kelleher within two weeks of its receipt by such purchaser ("Returning Purchaser"), provided, however, that the same is received by Kelleher within four weeks of the date of the auction and in its original packaging; however, Kelleher may, in its discretion, refuse acceptance of such returned lot. If an opinion of a mutually acceptable authority is desired (Extension), the period of time within which a lot must be received by Kelleher will be extended in accordance with Condition of Sale 7(g). In the event that a dispute cannot be resolved by reference to a mutually acceptable authority, and Kelleher thereupon undertakes to re-offer the lot with a description identical to the description disputed, the Returning Purchaser shall be liable for the deficiency, if any, between the proceeds of the sale to the Returning Purchaser and the proceeds of a sale to a subsequent purchaser, as well as for all costs and expenses of the re-sale, including commission, and all incidental damages. Any lot, the description of which is disputed, must be returned intact and in the original packaging and in the condition received (unaltered) by the purchaser. The following lots are not returnable except at the discretion of Kelleher: (i) lots from purchasers who attended the exhibition of the lots; (ii) lots examined by postal viewers; (iii) lots on account of their appearance, if they are illustrated in this Catalogue or online; (iv) lots described as having repairs, defects or faults for any reason. (v) lots containing more than ten (10) items. (d) Authenticity. Any lot which is declared other than genuine by a mutually recognized authority is returnable, provided such lot is received by Kelleher within four weeks of the date of the auction. Proof that a mutually acceptable authority declines to express an opinion is not grounds for the return of a lot. (e) Expenses incurred by a purchaser in the submission and the return of a lot under Conditions of Sale 7 is not subject to refund. (f) Numerical grading is subjective and is based upon the condition of each issue. Lots may not be returned if a third party grades a stamp at lower than our grade. (g) Lots with existing certificates from the Philatelic Foundation (PF) or Professional Stamp Experts (PSE), British Philatelic Association (BPA), Royal Philatelic Society (London) (RPSL) and Australia (RPSA), Vincent Graves Greene Foundation (VGG) or any other expertizing authority as recognized by the International Association of Philatelic Experts (AIEP), for items within their specialty and dated within the last seven (7) years from the date of sale, will be offered and sold on an "as-is" basis and as so stated on the certificate. Such lots may not be returned for any reason, including but not limited to a contrary verbal or written opinion or certificate.

SALES TAX/CUSTOMS DUTIES

8. Unless presentation of satisfactory proof that it is exempted by law, a purchaser shall pay to Kelleher the compensating Sales and/or use taxes of any State claiming jurisdiction, which is being collected, reported and remitted to said State, based upon the Supreme Court Wayfair legislation enacted June, 2018. Buyers outside the U.S. are responsible for all customs duties. A purchaser shall indemnify Kelleher and hold it harmless of and from any claims of any jurisdiction for sales taxes relating to the purchase of articles at the auction, whenever the same may arise.

APPLICABLE LAW, JURISDICTION, ETC.

9. All matters arising out of this auction shall be governed by the laws of the State of Connecticut without giving effect to the choice of law principles thereof.

ARBITRATION

10. Any controversy or claim arising out of or relating to this auction shall be settled by arbitration in the City of New York, State of New York in accordance with the Rules of the American Arbitration Association and judgment upon the award rendered by the Arbitrator or Arbitrators may be entered in any Court having jurisdiction.

JURISDICTION AND VENUE OF ACTIONS

11. The purchaser at this auction (a) consents and submits to the jurisdiction of the Courts of the State of Connecticut and of the Courts of the United States for a judicial district within the territorial limits of the State of Connecticut for all matters arising out of this auction sale, including, without limitation, any action or proceeding instituted for the enforcement of any right, remedy, obligation and liability arising under or by reason thereof; and (b) consents and submits to the venue of such action or proceeding in the City of Danbury, County of Fairfield, State of Connecticut (or such judicial district of a Court of the United States as shall include the same, and (c) further consents that service of process in any action relating thereto may be effected by registered mail, return receipt requested address to the purchase at the address given to the auctioneer at the time of the sale.

BIDDING STEPS

12. Bidding Steps (Increments) are as published; bids made out of increment will be reduced to the next increment. Example: \$603 bid will be reduced to \$600, etc. "Split" or "Slice" bids are not accepted.

BIDS BY TELEPHONE

(a) Must be confirmed in writing unless waived by the auctioneer. (b) Any errors are the responsibility of the bidder. (c) No bids accepted less than 1 hour before the commencement of the sale.

BIDS BY FAX OR EMAIL

Bids must be received at least 1 hour before sale commences — be sure to use

FAX: (203) 297-6059 or EMAIL: bids@kelleherauctions.com

PHONE BIDDING DURING THE SALE

Phone bidding space is limited and available on a first-come, first served basis. The importance of reserving early cannot be overstated!

Please call us at (203) 830-2500 to reserve your phone bidding space

STAMP AUCTION NETWORK (SAN)

Live internet bidding. To bid, you must be registered and be approved by both Stamp Auction Network and Kelleher. Please contact us for further instructions or go to www.stampauctionnetwork.com and find the Kelleher link.

Live Bidding - at Home From Your Computer!

Participate comfortably in Daniel F. Kelleher Auctions from your home or office - Live on the Internet. You hear the auctioneer, you see the current lots, you can bid in real time; it is fast, easy and comfortable.

**BID LIVE AT STAMP AUCTION NETWORK AT NO CHARGE
AFTER REGISTERING WITH KELLEHER AUCTIONS**

<https://www.kelleherauctions.com/how-to-bid/>

What do I need to do to be able to bid in this sale LIVE at StampAuctionNetwork?

For clients already registered with Both Kelleher and SAN

Log into StampAuctionNetwork <http://stampauctionnetwork.com/LoginNew.cfm>

I am a Current SAN client but not registered with Kelleher

Update your registration page after logging in at: http://stampauctionnetwork.com/Edit_ureg.cfm, select Kelleher from the choices underlined and press the **Update Registration** button to submit. This will send your request to the Kelleher Team for approval.

I am Currently a Kelleher Client but am NOT registered with Stamp Auction Network

You will have received an invitation to join Kelleher at SAN with a temporary username and password.
Follow the instructions or contact Kelleher.

I am a new client to Kelleher and SAN

Go to: www.kelleherauctions.com and select "AUCTIONS" from the main menu.

Under "MEMBERSHIP" select "REGISTER" complete the form (red highlighted areas mandatory) agree to the terms of sale and submit registration. A Kelleher team member will review and approve or ask for additional information.

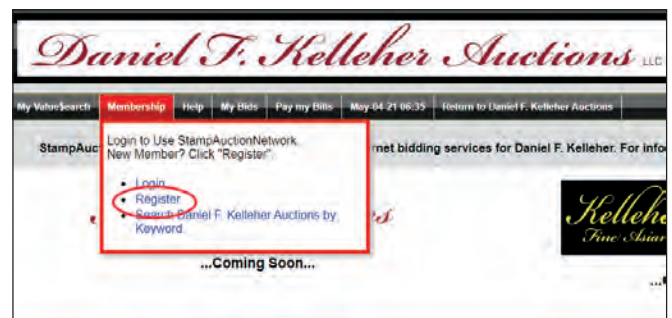
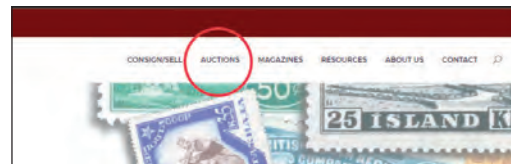

PLEASE NOTE:

Bidder approval in advance of the sale is required



Featured Biography

James Ginsburg

James A. Ginsburg is a veteran attorney and has been practicing law since 1968. He is a sole practitioner in Real Estate Transactions and acts as General Counsel for The Bilak Companies, a company involved with the purchase and operations of shopping centers throughout the Western United States.

Mr. Ginsburg received his J.D. from the University of Minnesota Law School, where he was on the law review and earned his undergrad degree from the same university. He also played varsity basketball at the University of Minnesota. Mr. Ginsburg has active memberships with the State Bar of California and the Los Angeles County Bar Association since 1969. His hobby allowed him great pleasure and relaxation after long days at the office.

James' passion for stamp collecting began when he was 10 years old, being introduced by his uncle, who was a serious philatelist. His father also facilitated his collecting by bringing stamps to him from the post office for his collection which helped him grow his collection. He remembers going to Woolworth's and the five and dime, where he could buy "Lots" of stamps for mere pennies. These packets ignited his interest even further in stamps, allowing his interest in geography and history to become engaged. As he lived near a post office, he clearly remembers the thrill of the hunt in asking the postal clerk if he would remove the Plate Block from the sheet of stamps, allowing him to purchase it, "What a thrill!"

As his teenage years began, what we call the "fumes"; car fumes and perfumes, where sports and girls became more of a priority, his stamp collection took a backseat. Fast forward to his graduation from Law School and landing his first job where he began to make some "real" money, which allowed him to revisit his collecting. This placed him into a different category as a serious collector, allowing him to buy the more "expensive" items. This is when he truly began the quest of collecting early United States Plate blocks, and also became attracted to early Canadian plate Blocks. Along the way he connected with some very enthusiastic professionals and collectors that assisted in his quest. Among them was a longtime friend and dealer Larry Brassler who had a local stamp store. He truly loved going there and purchasing some very nice stamps and plate blocks, with Larry's guidance and help. As time went on, he realized he needed to expand his exposure to find some of the items Larry didn't have and started to attend stamp shows. That is where he met Bobby Prager and became friends with him instantly. Bob really helped me focus on "Quality" rather than quantity, showing me why and how this was best. It is with all of these great connections from my uncle to Larry Brassler and then Bob Prager that I was able to build my collection which I am now sharing with you. I hope that you enjoy

seeing it and acquiring items of interest as much as I did when I searched these items out. Good luck and happy hunting!

Table of Contents

Session 1, October 31, 2025

British North America

Newfoundland	1
Canada	
- Small Queens.....	2-5
- Jubilee Issue	6
- Later Queen Victoria Issues.....	7-27
- King Edward VII Issues.....	28-40
- King George V Issues	41-134
- King George VI Issues.....	135-142
- Queen Elizabeth II Issues.....	143-151
- Airmail	152-160
- Special Delivery.....	161-167
- Registry.....	168-169
- Postage Due	170-178
- War Tax.....	179-183
- Official.....	184-195
- Official Seals.....	196-198

Session 2, October 31, 2025

United States

1861-1866 Issue.....	201
1890-1893 Small Bank Notes Issue	202
1893 Columbian Issue.....	203-204
1895 First Bureau Issue, Watermarked	205-206
1898 First Bureau Issue, UPU colors.....	207
1901 Pan-American Issue.....	208-210
1902-1908 Second Bureau Issue.....	211-213
1904 Louisiana Purchase Issue	214-217
1907 Jamestown Issue.....	218-219
1908-1909 WF Is., DL wmk, perf 12	220-221
1909 WF Is., Bluish Paper	222
1909 Commemorative Issues.....	223-224

1910-1911 WF Is., SL wmk, perf 12.....	225-227
1913-1915 Panama-Pacific Issue.....	228-230
1912-1914 WF Is., SL wmk, perf 12.....	231-232
1913-1915 WF Is., SL wmk, perf 10.....	233-236
1915 WF Is., SL wmk, perf 11	237
1916-1917 WF Is., flat plate, unwmk, perf 10.....	238-241
1917-1919 WF Is., flat plate, unwmk, perf 11	242-246
1917 WF Is., flat plate, DL wmk, perf 11.....	247
1918 WF Is., flat plate, perf 11	248-249
1918-1920 WF Is., offset, imperf.....	250-252
1919-1920 WF Is., rotary coil waste, compound perfs.....	253-256
1921 WF Is., rotary coil waste, perf 11	257-259
1920 WF Is., flat plate, perf 11	260
1922-1929 Fourth Bureau Issue	261-274
1925-1929 Issues	275-282
1938-1954 Presidential Series.....	283-290
1938-Present Issues	291-293
Airmail	294-305
Special Delivery	306-309
Registration	310-311
Postage Due.....	312-318
U.S. Postal Agency in China.....	319
Official.....	320-322
Newspaper.....	324-328
Postal Note.....	329
Parcel Post	330-333
Parcel Post Postage Due	334-336
Hunting Permit	
- Duck Stamps	337-346
- Junior Duck Stamps	347
Savings	
- Postal Savings.....	348-349
Errors, Freaks & Oddities.....	350-351



Session 1

Sale 825

Friday, October 31, 2025

Beginning at 11 A.M.

At our offices in Danbury, CT

Lots 1-198



BRITISH NORTH AMERICA NEWFOUNDLAND



1

1 ★★/★田

1887, 10¢ Schooner, line through “CE” of “CENTS” (Scott 59 & var.), a lower right corner margin inscription block of 8, the variety being the 2nd stamp in the top row, o.g., six stamps never hinged, including the variety, a fresh block; but average centering, the third vertical row of perforations partly reinforced, about Fine. Untrade 59, 59i. Scott \$2,090+.

Estimate \$750 - 1,000

CANADA SMALL QUEENS

2 ★★田

1882, Small Queen, ½¢ black (Scott 34), top Plate No. 2 Block of 8, o.g., never hinged, but short-gummed at the top, virtually perfectly centered; some soiling in selvage, otherwise Extremely Fine. Scott \$433 as singles. Estimate \$250 - 350



2

3 ★★田

1882, Small Queen, ½¢ black (Scott 34), top Plate No. 2 Block of 12, o.g., never hinged, incredibly well centered with a *strong offset on the reverse*; paper evenly toned, otherwise Extremely Fine. Scott \$840 as singles. Estimate \$350 - 500



3



4

4 ★田

1877, Small Queen, 10¢ dull rose lilac (Scott 40), top Plate No. 10 & imprint block of 20, o.g., lightly hinged, fresh and reasonably well centered; the right block of 6 neatly rejoined, minor selvage flaws and corner piece of selvage missing, position 20 with a tiny shallow thin, otherwise Fine to Very Fine, with a 2017 P.S.E. certificate. Scott \$24,000 as singles. A UNIQUE SMALL QUEEN PLATE BLOCK.

Estimate \$7,500 - 10,000



5

- 5 ★田 1888, Small Queen, 6¢ red brown (Scott 43), a striking upper right corner inscription block of 14 from plate "C", o.g., hinge remnants (5 stamps never hinged including positions 2 & 4-6), wonderfully fresh with variable centering from about Fine to Very Fine; some separation and a light natural paper wrinkle affecting two bottom row stamps, Fine and attractive. *A marvelous showpiece.* Scott \$6,475 as singles. Estimate \$1,500 - 2,000

JUBILEE ISSUE



6

- 6 ★★田 1897, Queen Victoria Jubilee, 10¢ brown violet (Scott 57), a remarkable top Plate No.-19 block of six, o.g., never hinged, fresh and reasonably well centered (the upper left stamp an Extremely Fine Jumbo), Fine to Extremely Fine. Scott \$2,700 as singles. Estimate \$1,500 - 2,000



7

LATER QUEEN VICTORIA ISSUES

7 ★★田

1897, Queen Victoria "Maple Leaf", ½¢ black (Scott 66), a marvelous Plate No.-1 block of 8 containing major re-entry 1R4, o.g., never hinged, exceptionally fresh and beautifully centered; bit of minor separation, Very Fine. Unitrade C\$720 (\$540). Estimate \$300 - 400

8 ★★田

1897, Queen Victoria "Maple Leaf", 2¢ purple (Scott 68), an extraordinary Plate No.-3 block of 8, o.g., never hinged, post office fresh and incredibly well centered, Extremely Fine to Superb. Unitrade C\$3,240 (\$2,410). Scott \$1,000 as singles. Estimate \$800 - 1,200



8



9

9 ★田

1897, Queen Victoria "Maple Leaf", 5¢ dark blue, on bluish paper (Scott 70), a choice, exceptionally well centered Plate No.-1 block of 8, o.g., stamps never hinged, Very Fine. Unitrade C\$10,800 (\$8,020). Scott \$4,000 as singles. Estimate \$2,000 - 3,000



THE JAMES GINSBURG COLLECTION
OF HIGH QUALITY CANADIAN PLATE BLOCKS



10

10 ★★田

1897, Queen Victoria "Maple Leaf", 6¢ brown (Scott 71), an outstanding **Plate No.-1 block of 8**, o.g., never hinged, fresh and quite well centered; some separation in selvage, Very Fine, with a 2013 Greene Foundation certificate. Unitrade C\$9,000 (\$6,690). Scott \$2,800 as singles. Estimate \$1,500 - 2,000



11

11 ★★田

1897, Queen Victoria "Maple Leaf", 8¢ orange (Scott 72), an exceptional **Plate No.-1 block of 8**, o.g., never hinged, fresh and well centered with marvelous color; selvage very slightly reduced, Very Fine to Extremely Fine. Scott \$6,800 as singles. Estimate \$2,500 - 3,500



12

12 ★田

1898, Queen Victoria “Maple Leaf”, 10¢ brown violet (Scott 73), a lovely, beautifully centered **Plate No.-1** block of 8, o.g., lightly hinged (four “outside” stamps never hinged); tiny gum soak between the top middle stamps, otherwise Very Fine and very rare. Unitrade C\$19,200 (\$14,270). Scott \$8,400 as singles. Estimate \$3,500 - 5,000

(photo on back cover)



13

13 ★★田

1898, Queen Victoria "Numeral", ½¢ black (Scott 74), a fresh, beautifully centered **Plate No.-1 Block of 8** with wide top selvage, o.g., never hinged, Very Fine to Extremely Fine. Unitrade C\$720 (\$540). Scott \$336 as singles.
Estimate \$250 - 350



14

14 ★★田

1898, Queen Victoria "Numeral", ½¢ black (Unitrade 74i), a choice **Plate No.-1 Block of 8**, o.g., never hinged, fresh and virtually perfectly centered, Extremely Fine. Scott 74 var.; \$336 as singles. Unitrade C\$1,080 (\$800). Estimate \$350 - 500



15

15 ★田

1898, Queen Victoria "Numeral", 1¢ blue green (Scott 75), **Plate No.-4 Block of 8**, o.g. (stamps never hinged), the left six stamps are virtually perfectly centered, while the perfs touch on the right two, Fine to Extremely Fine. Unitrade 75ii; C\$2,280 if NH (\$1,690). Scott \$1,200 as singles.
Estimate \$500 - 750



16

16 ★★田

1898, Queen Victoria "Numeral", 2¢ purple (Scott 76), Plate No.-2 Block of 8, o.g. (four end stamps never hinged), bright and fresh; short selvage, nearly seped in the middle, Fine to Very Fine. Scott \$820 as singles. Estimate \$250 - 350

17 ★★田

1898, Queen Victoria "Numeral", 2¢ purple (Scott 76), Plate No.-1 Block of 6, o.g., never hinged, Fine to Very Fine. Scott \$900 as singles. Estimate \$200 - 300



17



18

18 ★田

1899, Queen Victoria "Numeral", 2¢ purple, on thick paper (Scott 76a), Plate No.-1 block of 12, o.g. (eight stamps never hinged); minor separation in selvage, Fine. Scott \$3,500 as singles. Estimate \$750 - 1,000



THE JAMES GINSBURG COLLECTION
OF HIGH QUALITY CANADIAN PLATE BLOCKS



19

19 ★田

1899, Queen Victoria "Numeral", 2¢ purple, on thick paper (Scott 76a), Plate No.-1 Block of 8, o.g., top middle pair lightly hinged others never hinged, fresh and solid, Fine to Very Fine. A scarce plate block. Scott \$2,450 as singles. Estimate \$500 - 750



20

20 ★田

1898, Queen Victoria "Numeral", 6¢ brown (Scott 80), Plate No.-1 block of 8, o.g. (stamps never hinged), fresh and solid, Fine to Very Fine. Scott \$4,000 as singles. Estimate \$1,500 - 2,000



21

21 ★★田

1902, Queen Victoria "Numeral", 7¢ olive yellow (Scott 81), a solid, nicely centered Plate No.-1 block of 8, o.g., never hinged, Very Fine. Unitrade C\$10,800 (\$8,020). Scott \$4,000 as singles. Estimate \$2,000 - 3,000

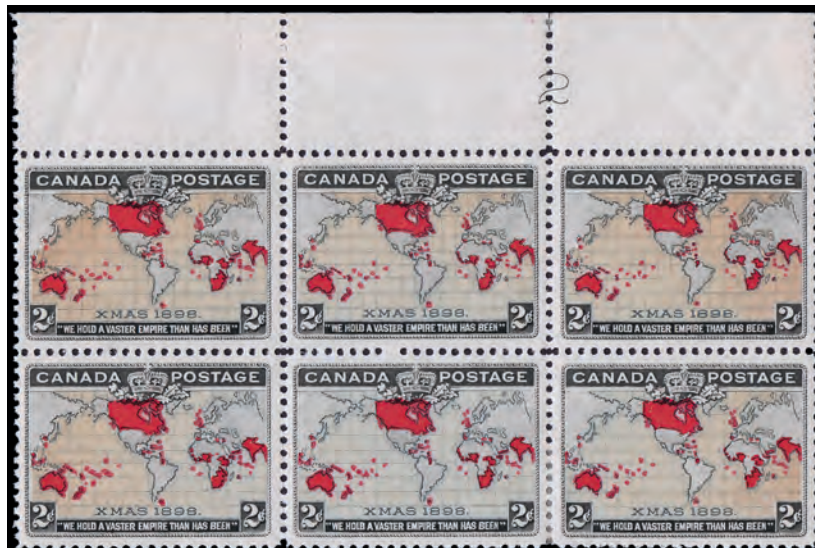

22

22 ★★/★田

1898, Imperial Penny Postage, 2¢ black, lavender & carmine (Scott 85 & vars.), an exceptionally well centered top Plate No. "3" block of 6, the Ocean on bottom middle stamp being lavender, the other five showing various degrees of the "muddy water" state of oxidation. o.g., slight reinforced separation, the top row and the lower left stamp being never hinged, Very Fine and most unusual. Scott \$605 as singles. Estimate \$500 - 750



THE JAMES GINSBURG COLLECTION
OF HIGH QUALITY CANADIAN PLATE BLOCKS



23

23 ★★田

1898, Imperial Penny Postage, 2¢ black, lavender & carmine (Scott 85), a fresh, nicely centered top margin **imprint** block of 6, o.g., never hinged, Very Fine. Unitrade C\$2,025 (\$1,500). Scott \$750 as singles. Estimate \$400 - 600



24

24 ★田

1898, Imperial Penny Postage, 2¢ black, deep blue & carmine (Scott 86b), a solid, beautifully centered lower left corner **imprint** block of 20; the four stamps in the right column are slightly oxidized and one of them has a few short perfs, otherwise a choice Very Fine block, *the bottom row stamps all being Jumbos*. Scott \$2,500 as singles. Estimate \$1,000 - 1,500



25

25 ★★田

1899, Queen Victoria "Maple Leaf", 2¢ on 3¢ carmine (Scott 87), a choice, exceptionally well centered **Plate No.-5** block of 8, o.g., never hinged, fresh and bright, Extremely Fine. Scott \$440 as singles. Estimate \$300 - 400

26 ★★田

1899, Queen Victoria "Maple Leaf", 2¢ on 3¢ carmine (Scott 87), **Plate No.-6** block of 8, o.g., never hinged, fresh and solid, Extremely Fine. Scott \$440 as singles. Estimate \$200 - 300



26

27 ★★田



27

1899, Queen Victoria "Maple Leaf", 2¢ on 3¢ carmine (Unitrade 87, 87i), a fabulous top margin **Plate No.-6** block of 10 showing both wide & narrow spacing, the overprints on the four end pairs being 4mm apart, while those on the two middle pairs are 7mm apart, o.g., never hinged, wonderfully fresh and solid, Very Fine. Scott 87 & vars.; \$660 as singles. Unitrade C\$1,200 as pairs (\$890). Estimate \$500 - 750

KING EDWARD VII ISSUES



28

28 ★★田

1903, King Edward VII, 1¢ green (Scott 89), a remarkable, well centered **Plate No.-71** block of 10 with order numbers and “TOP”, o.g., never hinged, Extremely Fine. Unitrade C\$4,200 (\$3,120). Scott \$1,750 as singles. Estimate \$750 - 1,000



29

29 ★

1903, King Edward VII, 1¢ green (Scott 89), **Plate No.-34**. strip of 5 with “spinning top” marker, “TOP,” and hairlines in the selvage, o.g. (stamps never hinged), fresh and choice, Very Fine to Extremely Fine. Scott \$875 as singles. Estimate \$300 - 400



30

30 ★田

1903, King Edward VII, 2¢ carmine, type II, imperf (Scott 90A), a marvelous **Plate No.-13 block of 8**, large margins and deep, rich color, Extremely Fine. Unitrade C\$1,200 (\$890). Scott \$560 as singles.
Estimate \$350 - 500



31

31 ★★田

1903, King Edward VII, 5¢ blue, on bluish paper (Scott 91), a fresh, solid, nicely centered **Plate No.-1 block of 8**, o.g., never hinged, Very Fine. Scott \$8,000 as singles.
Estimate \$2,000 - 3,000



32

32 ★★田

1903, King Edward VII, 7c straw (Scott 92d), an amazing **Plate No.-2 block of 10** with additional inscriptions, o.g., never hinged, wonderfully fresh and quite well centered, Very Fine. A *rare plate block*.
Scott \$7,000 as singles. Estimate \$3,000 - 4,000

(photo on back cover)



33

33 ★★

1908, King Edward VII, 50¢ purple (Scott 95), a gorgeous **Plate No.-1 strip of 3**, o.g., never hinged, incredibly bright and fresh; the right stamp with a natural gum skip and a trivial natural paper wrinkle (referred to as a “light internal crease” in the accompanying certificate), Very Fine, with a 2022 Greene Foundation certificate. Scott \$10,200 as singles. Estimate \$2,500 - 3,500



THE JAMES GINSBURG COLLECTION
OF HIGH QUALITY CANADIAN PLATE BLOCKS



EX 34

34 ★田

1908, Quebec Tercentenary, ½¢, 1¢ & 2¢ (Scott 96-98), each in a top Plate No.-1 block of 4, o.g. (hinged in selvage, all but one 2¢ are never hinged), all bright, fresh, and virtually perfectly centered, the 2¢ is Extremely Fine. Scott \$885 as singles. Estimate \$500 - 750

35 ★田

1908, 1¢ & 2¢ Quebec Tercentenary (Scott 97, 98), each in a top Plate block of 4, the 1¢ Plate No.-2 (with hairlines), the 2¢ Plate No.-1, o.g. (two stamps in each block never hinged), Fine to Very Fine. Scott \$600 as singles. Estimate \$250 - 350



35



36

36 ★★田

1908, 5¢ Quebec Tercentenary (Scott 99), Plate No.-1 block of 4, o.g., never hinged, fresh and nicely centered, Very Fine. Scott \$1,100 as singles. Estimate \$500 - 750



37

- 37 ★★/★田 1908, 7c Quebec Tercentenary (Scott 100), plate block of 8, an outstanding **Plate No.-1 block of 4**, o.g., lightly hinged on the upper right & lower left stamps only—the plate block of 4 is never hinged! wonderfully fresh and quite well centered, Very Fine. Unitrade C\$5,520 (\$4,100). Scott \$3,130 as singles. Estimate \$1,500 - 2,000

- 38 ★田 1908, 10c Quebec Tercentenary (Scott 101), top **Plate No.-1 block of 4**, full o.g., fresh and nicely centered with wide top selvage, Fine to Very Fine. Scott \$800 as singles. Estimate \$500 - 750



38



39

- 39 ★★田 1908, 15c Quebec Tercentenary (Scott 102), **Plate No.-1 block of 4**, o.g., never hinged, fresh and reasonably well centered; bit of minor separation in selvage, Fine to Very Fine. Scott \$2,400 as singles. Estimate \$800 - 1,200



40

- 40 ★田 1908, 20¢ Quebec Tercentenary (Scott 103), Plate No.-1 block of 4, o.g. (top stamps never hinged), fresh and crisp, left stamps F-VF, right stamps Extremely Fine. Scott \$1,950 as singles. Estimate \$750 - 1,000

KING GEORGE V ISSUES

- 41 ★田 1912, King George V “Admiral”, 1¢ blue green (Scott 104b), top Plate No.-A-138 block of 8 with order number “83”, o.g. (four stamps never hinged), fresh and nicely centered, Very Fine. Unitrade C\$1,440 (\$1,070). Scott \$580 as singles. Estimate \$300 - 400



41



42

- 42 ★田 1912, King George V “Admiral”, 1¢ blue green (Scott 104b), bottom Plate No.-2 block of 8 with faint print order number, o.g. (five stamps never hinged), fresh and nicely centered; shallow thin upper left stamp, otherwise Very Fine. Unitrade C\$1,620 (\$1,200). Scott \$580 as singles. Estimate \$250 - 350



43

43 ★田

1912, King George V “Admiral”, 1¢ dark yellow green (Unitrade 104ii), top Plate No.-A-167 block of 8, o.g., lightly hinged (three stamps never hinged), fresh and nicely centered; reinforced separation in selvage. Scott 104 var. Unitrade C\$1,260 (\$940).
Estimate \$250 - 350



44

44 ★田

1912, King George V “Admiral”, 1¢ dark yellow green (Unitrade 104ii), bottom Plate No.-A-138 block of 8, o.g., lightly hinged (stamps 6, 7 & 8 never hinged), fresh and exceptionally well centered, Very Fine to Extremely Fine. Scott 104 var. Unitrade C\$1,260 (\$940).
Estimate \$400 - 600



45

45 ★田

1912, King George V “Admiral”, 1¢ dark blue green with hairlines (Unitrade 104viii), top Plate No.-A-138 block of 8, o.g., lightly hinged (four end stamps never hinged), Fine to Very Fine. Scott 104 var. Unitrade C\$1,680 (\$1,250).
Estimate \$350 - 500



THE JAMES GINSBURG COLLECTION
OF HIGH QUALITY CANADIAN PLATE BLOCKS



46 ★★田

1922, King George V “Admiral”, 1¢ yellow, wet printing, type I (Scott 105), an exceptional top Plate No.-A 175 block of 12, o.g., never hinged, fresh and very well centered, Very Fine. Unitrade C\$2,040 (\$1,520). Scott \$780 as singles. Estimate \$350 - 500

46

47 ★田

1922, King George V “Admiral”, 1¢ yellow, wet printing, type I (Scott 105), a choice top Plate No.-A 169 block of 10, o.g. (stamps 8-10 are never hinged), bright, fresh and as close to perfectly centered as you’ll ever see, Extremely Fine to Superb. Unitrade C\$920 (\$680). Scott \$405 as singles. Estimate \$200 - 300



47



48

48 ★田

1922, King George V “Admiral”, 1¢ orange yellow, dry printing, type II (Scott 105d), a gorgeous top Plate No.-A 188 block of 10, o.g., lightly hinged in selvage only, wonderfully fresh and beautifully centered—especially if you were to remove the two left (extraneous) stamps, Extremely Fine. Unitrade C\$1,260 (\$940). Scott \$500 as singles. Estimate \$200 - 300



49

49 ★田

1922, King George V “Admiral”, 1¢ orange yellow, dry printing, type II (Scott 105d), a lovely top **Plate No.-A 197 block of 8**, o.g. (stamps never hinged), fresh and very well centered; rien separation in selva; small, very minor abrasion on stamp #2, Very Fine. Unitrade C\$1,080 (\$800). Scott \$400 as singles. Estimate \$150 - 200

50 ★★田

1922, King George V “Admiral”, 1¢ yellow, dry printing, type I (Scott 105f), top **Plate No.-A 186 block of 12**, o.g., never hinged, bright color, Fine. Scott \$990 as singles. Estimate \$200 - 300



50

51 ★田



51

1912, King George V “Admiral”, 2¢ carmine (Scott 106), plate block of 12, an extraordinary top **Plate No.-A 155 block of 12**, o.g. (left eight stamps never hinged), beautifully centered and fresh, Extremely Fine. Unitrade C\$1,680 (\$1,250). Scott \$640 as singles. Estimate \$300 - 400



THE JAMES GINSBURG COLLECTION
OF HIGH QUALITY CANADIAN PLATE BLOCKS



52

52 ★★田

1912, King George V “Admiral”, 2¢ carmine (Scott 106), top Plate No.-A 143 block of 8, o.g., never hinged, wonderfully fresh and solid, Fine to Very Fine. Scott \$520 as singles. Estimate \$200 - 300

53 ★田

1912, King George V “Admiral”, 2¢ rose carmine (Scott 106c), a remarkable top Plate No.-10 block of 12 with print order number “801”, o.g. (stamps never hinged), bright, fresh and extraordinarily well centered, Extremely Fine. Untrade C\$1,920 350 (\$1,430). Scott \$900 as singles. Estimate \$350 - 500



53

54 ★田

1912, King George V “Admiral”, 2¢ deep rose red with hairlines (Scott 106e), an marv top Plate No.-4 block of 8 with, o.g., lightly hinged (seven stamps never hinged), Fine to Very Fine. Untrade 106ix; C\$562 for Fine (\$420). Scott \$1,120 as singles. Estimate \$350 - 500



54



55

55 ★★田

1912, King George V “Admiral”, 2¢ dark carmine (Unitrade 106iii), a fresh, uncommonly well centered bottom **Plate No.-A 145** block of **10**, o.g. (nine stamps never hinged), Very Fine. Scott 106 var.; \$615 as singles. Unitrade C\$1,680 (\$1,250). Estimate \$350 - 500

56 ★★田

1912, King George V “Admiral”, 2¢ deep red (Unitrade 106v), bottom **Plate No.-35** block of **8**, o.g. (seven stamps never hinged), fresh and reasonably well centered, Fine to Very Fine. Scott 106 var.; \$485 as singles. Estimate \$200 - 300



56



57

57 ★★田

1924, King George V “Admiral”, 2¢ yellow green, thin paper, wet printing (Scott 107a), a fresh, beautifully centered top **Plate No. A-185** block of **12**, o.g., never hinged, Extremely Fine. Unitrade C\$1,710 (\$1,270). Scott \$600 as singles. Estimate \$300 - 400



THE JAMES GINSBURG COLLECTION
OF HIGH QUALITY CANADIAN PLATE BLOCKS



58

58 ★★田

1923, King George V "Admiral", 2¢ green, dry printing (Scott 107e), a phenomenal top Plate No. A-205 block of 12, o.g., never hinged, incredibly fresh and virtually perfectly centered, Extremely Fine to Superb. Unitrade C\$1,710 (\$1,270). Scott \$600 as singles. Estimate \$350 - 500

59 ★田

1923, King George V "Admiral", 2¢ green, dry printing (Scott 107e), an extraordinary top Plate No. A-225 block of 8, o.g., lightly hinged (stamps never hinged), bright, fresh and nearly perfectly centered, Very Fine to Extremely Fine. Unitrade C\$1,800 (\$1,340). Scott \$400 as singles. Estimate \$300 - 400



59



60

60 ★田

1923, King George V "Admiral", 2¢ green, dry printing (Scott 107e), a choice top Plate No. A-206 block of 8, o.g., lightly hinged (stamps never hinged), wonderfully fresh with centering that would be impossible to improve, Extremely Fine to Superb. Unitrade C\$1,200 as singles (\$890). Scott \$400 as singles. Estimate \$200 - 300



61

61 ★田

1923, King George V “Admiral”, 2¢ green, dry printing & deep green, wet printing (Unitrade 107e, 107i), top Plate No. A-214 & A-174 blocks of 8, respectively, o.g. (stamps never hinged), fresh and nicely centered, the latter especially so, F-VF to Very Fine. Scott 107e, 107 var.; \$800 as singles. Estimate \$350 - 500



62

62 ★田

1918, King George V “Admiral”, 3¢ brown, dry printing (Scott 108c), top Plate No. A-119 block of 10, o.g. (stamps never hinged), exceptionally fresh and nicely centered, nearly Very Fine. Scott \$800 as singles. Estimate \$300 - 400



63

63 ★田

1918, King George V “Admiral”, 3¢ brown, dry printing (Scott 108c), a choice, beautifully centered top Plate No. A-120 block of 8, o.g. (stamps never hinged), Very Fine to Extremely Fine. Scott \$640 as singles. Estimate \$300 - 400



THE JAMES GINSBURG COLLECTION
OF HIGH QUALITY CANADIAN PLATE BLOCKS

- 64 ★田 1923, King George V “Admiral”, 3¢ carmine, type I (Scott 109), two plate blocks of 8, o.g., top Plate No.-A124, Extremely Fine; and bottom Plate No.-A 126 with type D lathework, slight separation, Fine to Very Fine. Scott \$540 as singles. (photo on web site) Estimate \$200 - 300



65

- 65 ★田 1923, King George V “Admiral”, 3¢ carmine, type I (Scott 109), bottom margin Plate No.-A 126 block of 12 with type D lathework, o.g. (10 stamps never hinged), fresh and beautifully centered, Very Fine to Extremely Fine. Unitrade C\$1,260 (\$940). Scott \$515 as singles. Estimate \$250 - 350



66



68

- 66 ★田 1924, King George V “Admiral”, 3¢ carmine, type II (Scott 109c), top Plate No.-A-156 block of 8, o.g. (stamps never hinged), fresh and well centered, Very Fine. Scott \$1,200 as singles. Estimate \$350 - 500
- 67 ★田 1923, King George V “Admiral”, 3¢ rose carmine, type I (Scott 109d), two top plate blocks of 8, o.g., plate no.-A 122, Extremely Fine; and A 136, Very Fine. Scott \$750 as singles. (photo on web site) Estimate \$300 - 400
- 68 ★★田 1923, King George V “Admiral”, 3¢ rose carmine, type I (Scott 109d), a fresh, well centered top Plate No.-A 122 block of 8, o.g., never hinged, Very Fine. Unitrade C\$1,440 (\$1,070). Scott \$600 as singles. Estimate \$250 - 350



69

69 ★田

1922, King George V “Admiral”, 4¢ golden yellow, wet printing (Scott 110c), an exceptional top Plate No.-A 1 block of 8, o.g. (bottom stamps never hinged), fresh and exceptionally well centered; some separation in selvage, Very Fine to Extremely Fine, with a 2016 Greene Foundation certificate. Scott \$1,720 as singles. Estimate \$750 - 1,000



70

70 ★田

1925, King George V “Admiral”, 4¢ yellow ocher, dry printing (Scott 110d), top Plate No.A 7 block of 8, o.g., lightly hinged (stamps never hinged), bright, fresh and nicely centered, Fine to Very Fine. Scott \$1,200 as singles. Estimate \$400 - 600



71

71 ★田

1925, King George V “Admiral”, 4¢ yellow ocher, dry printing (Scott 110d), top Plate No.-A-6 block of 8, o.g. stamps n.h., exceptionally fresh and solid, Fine to Very Fine. Scott \$1,200 as singles. Estimate \$400 - 600



THE JAMES GINSBURG COLLECTION
OF HIGH QUALITY CANADIAN PLATE BLOCKS



72

72 ★田

1912, King George V “Admiral”, 5¢ dark blue (Scott 111), lower left Plate No.-A 14 block of 8, o.g. (six stamps never hinged), bright and fresh with full lower left corner selvage, Fine to Very Fine. Scott \$4,000 as singles. Estimate \$1,000 - 1,500



73

73 ★田

1912, King George V “Admiral”, 5¢ dark blue (Scott 111), bottom margin block of 6 with Plate No.-7, o.g. (all but top middle are never hinged), wonderfully fresh and beautifully centered, Extremely Fine. Scott \$2,110 as singles. Estimate \$600 - 800



74

74 ★田

1912, King George V “Admiral”, 5¢ dark blue (Scott 111), bottom Plate No.-8 block of 8, o.g., hinge remnants (six stamps never hinged), exceptionally bright and fresh, Fine to F-VF. *A very difficult plate block.* Scott \$3,420 as singles. Estimate \$500 - 750

75 ★★田

1922, King George V “Admiral”, 5¢ violet, wet printing (Scott 112), a choice, well centered top Plate No.-A 22 block of 10, o.g., never hinged, Very Fine. Unitrade C\$2,700 (\$2,010). Scott \$1,100 as singles. Estimate \$400 - 600



75



76

76 ★★田

1922, King George V “Admiral”, 5¢ violet, wet printing (Scott 112), an exceptional top Plate No.A-23 block of 8, o.g., never hinged, fresh and well centered, Very Fine. Unitrade C\$2,160 (\$1,600). Scott \$880 as singles. Estimate \$300 - 400



THE JAMES GINSBURG COLLECTION OF HIGH QUALITY CANADIAN PLATE BLOCKS



77 ★★田

1924, King George V “Admiral”, 5¢ violet, thin paper, wet printing (Scott 112a), a fresh, nicely centered top Plate No.-A 21 block of 10, o.g., never hinged, Very Fine. Untrade C\$2,250 (\$1,670). Scott \$875 as singles. Estimate \$350 - 500

77

78 ★★田

1925, King George V “Admiral”, 5¢ violet, dry printing (Scott 112c), top Plate No.-A 24 block of 10, o.g. (stamps never hinged), bright, fresh and reasonably well centered, Very Fine. Scott \$875 as singles. Estimate \$250 - 350



78



79 ★★田

1925, King George V “Admiral”, 5¢ violet, dry printing (Scott 112c), top Plate No.-A 23 block of 8, o.g. (stamps never hinged), bright and fresh, Fine to Very Fine. Scott \$700 as singles. Estimate \$200 - 300

79



80 ★★田

1912, King George V “Admiral”,
7¢ yellow ocher (Scott 113), a
fresh, reasonably well centered
upper left **Plate No.-A 5 block**
of 8, o.g., never hinged, Fine to
Very Fine. Scott \$1,040 as singles.
Estimate \$350 - 500

80

81 ★田

1915, King George V “Admiral”,
7¢ olive bister (Scott 113a), a
fresh, reasonably well centered
upper left **Plate No.-A 6 block**
of 8. Scott \$1,760 as singles.
Estimate \$400 - 600



81

Kelleher offers **telephone bidding** during the auction for clients on a priority basis, so please call us to arrange for phone bidding as soon as possible.



82

82 ★田

1912, King George V "Admiral", 7¢ straw (Scott 113b), top block of eight with Plate No.-A 1 and order number "85", o.g., hinge remnant on upper left & upper right stamps (six stamps never hinged), fresh and beautifully centered, Very Fine. A rare plate block. Scott \$7,300 as singles. Estimate \$2,500 - 3,500



83

83 ★田

1924, King George V “Admiral”, 7¢ red brown, dry printing (Scott 114), top block of 8 with Plate No.-A 7 and partial imprint, o.g., lightly hinged (stamps never hinged), fresh and well centered, Very Fine. Scott \$520 as singles.

Estimate \$250 - 350

84 ★田

1924, King George V “Admiral”, 7¢ red brown, dry printing (Scott 114), top Plate No.-A 8 block of 8, o.g. (7 stamps never hinged), bright and fresh, Fine to Very Fine. Scott \$490 as singles.

Estimate \$250 - 350



84



85

85 ★田

1924, King George V “Admiral”, 7¢ red brown, dry printing (Unitrade 114, 114iv), top Plate No.-A 7 block of 8, lower right stamp with *diagonal line* in “V” of “SEVEN”, o.g. (stamps never hinged), fresh and nicely centered, Fine to Very Fine. Scott 114, 114 var.; \$640 + as singles. Estimate \$300 - 400



THE JAMES GINSBURG COLLECTION
OF HIGH QUALITY CANADIAN PLATE BLOCKS



86

86 ★田

1924, King George V “Admiral”, 7¢ red brown, wet printing (Unitrade 114, 114v), top Plate No.-A 8 block of 8, upper right stamp with *diagonal line* in “N” of “SEVEN”, o.g. (stamps never hinged), bright, fresh and well centered, Very Fine. Scott 114, 114 var.; \$640 + as singles. Estimate \$250 - 350

87 ★田

1924, King George V “Admiral”, 7¢ red brown, wet printing (Scott 114b), top Plate No.-A 7 block of 8, o.g. (6 stamps never hinged, but three of those with a natural gum skip), bright, fresh and virtually perfectly centered, Extremely Fine. Scott \$390 as singles. Estimate \$250 - 350



87



88

88 ★★田

1925, King George V “Admiral”, 8¢ blue (Scott 115), an extraordinary top Plate No.A-1 block of 8, o.g., never hinged, post office fresh and as perfectly centered as you’ll ever find, an Extremely Fine gem. Unitrade CS2,160 (\$1,600). Scott \$800 as singles. Estimate \$750 - 1,000



89

89 ★★田

1925, King George V “Admiral”, 8¢ blue (Scott 115), a gorgeous, beautifully centered top **Plate No.-A-3 block of 8**, o.g., never hinged, bright, fresh and well centered, Very Fine to Extremely Fine, with a 2007 P.F. certificate. Unitrade C\$2,160 (\$1,600). Scott \$800 as singles. Estimate \$400 - 600



90

90 ★★田

1925, King George V “Admiral”, 8¢ blue (Scott 115), top **Plate No.-A-2 block of 8**, o.g. (stamps never hinged), fresh and bright, Fine to Very Fine, with a 2007 P.F. certificate. Unitrade 115. Scott \$800 as singles. Estimate \$250 - 350

Kelleher offers **telephone bidding** during the auction for clients on a priority basis, so please call us to arrange for phone bidding as soon as possible.



91

91 ★田

1912, King George V “Admiral”, 10¢ blackish purple (Scott 116), an phenomenal top **Plate No.-A 11** block of 8, o.g. (stamps never hinged), fresh and exceptionally well centered, Very Fine to Extremely Fine. *A choice plate block of this key value.* Unitrade C\$11,500 (\$8,540). Scott \$5,600 as singles.
Estimate \$3,000 - 4,000



92

92 ★田

1912, King George V "Admiral", 10¢ blackish purple (Scott 116), top Plate No.-1 block of 8 with order numbers, o.g. (5 stamps never hinged), top stamps very well centered (all but the right never hinged), bottom just Fine; small thin in selvage, otherwise Fine to Very Fine. Scott \$4,325 as singles. Estimate \$1,000 - 1,500



93

93 ★★田

1922, King George V "Admiral", 10¢ blue, wet printing (Scott 117), a gorgeous top Plate No.-A 22 block of 8, o.g., never hinged, post office fresh and virtually perfectly centered, Extremely Fine and choice. Unitrade C\$3,240 (\$2,410). Scott \$2,000 as singles. Estimate \$1,000 - 1,500



94

94 ★★田

1922, King George V “Admiral”, 10¢ blue, dry printing (Scott 117a), an exceptional top Plate No.-A 21 block of 8, o.g., never hinged, bright, fresh and quite well centered, Very Fine. Scott \$1,040 as singles. Estimate \$600 - 800



95

95 ★田

1922, King George V “Admiral”, 10¢ light blue, wet printing (Unitrade 117ii), plate block of 8, top Plate No.-A 18 block of 8, o.g. (stamps never hinged), fresh and bright, Fine to Very Fine. Scott 117 var.; \$1,200 as singles. Estimate \$350 - 500



96

96 ★田

1922, King George V “Admiral”, 10¢ light blue, wet printing (Unitrade 117ii), plate block of 8, top Plate No.-A 21 block of 8, o.g. (stamps never hinged), fresh and bright, Fine to Very Fine. Scott 117 var.; \$1,040 as singles. Estimate \$250 - 350



97

97 ★田

1925, King George V “Admiral”, 10¢ yellow brown (Scott 118b), an outstanding top **Plate No.-A 23** block of 8, o.g. (stamps never hinged), wonderfully fresh and well centered; some separation in selvage, Very Fine to Extremely Fine. Scott \$1,200 as singles. Estimate \$750 - 1,000



98

98 ★★田

1925, King George V “Admiral”, 10¢ yellow brown (Scott 118b), a marvelous top **Plate No.A-24** block of 8, o.g. (stamps never hinged), fresh and exceptionally well centered, Very Fine. Scott \$1,200 as singles. Estimate \$500 - 750



99

99 ★★田

1925, King George V “Admiral”, 10¢ yellow brown, dry printing (Scott 118b), a fresh, nicely centered top **Plate No.A-23** block of 8, o.g., never hinged, Fine to Very Fine. Unitrade C\$2,880 for VF (\$2,140). Scott \$1,200 as singles. Estimate \$400 - 600



THE JAMES GINSBURG COLLECTION
OF HIGH QUALITY CANADIAN PLATE BLOCKS



100

100 ★田

1925, King George V “Admiral”, 20¢ olive green, dry printing (Scott 119), a choice top margin block of 6 with **Plate No.-A 7** and partial imprint, o.g. (stamps never hinged), fresh and exceptionally well centered, Extremely Fine. Scott \$1,740 as singles. Estimate \$1,200 - 1,800



101

101 ★田

1925, King George V “Admiral”, 20¢ olive green, dry printing (Scott 119), a fresh, bright top **Plate No.-A 7** block of 8, o.g. (stamps never hinged), Fine to Very Fine. Scott \$2,320 as singles. Estimate \$1,000 - 1,500



102

102 ★★田

1912, King George V “Admiral”, 20¢ sage green, wet printing (Scott 119b), top margin block of 6 with Plate No.-2 and partial imprint, o.g., never hinged, Fine to Very Fine. Scott \$3,600 as singles.
Estimate \$1,500 - 2,000



103

103 ★田

1912, King George V “Admiral”, 20¢ gray green, wet printing (Scott 119d), plate block of 8, upper left Plate No.-A 5 block of 8 with natural straight edge and split arrow at the left, o.g. (the right block of 6 is never hinged), exceptional color; lower left stamp with a slightly thinned bottom edge, fresh and otherwise Fine. Scott \$3,420 as singles.
Estimate \$500 - 750



THE JAMES GINSBURG COLLECTION
OF HIGH QUALITY CANADIAN PLATE BLOCKS



104

104 ★田

1925, King George V "Admiral", 50¢ black brown, dry printing (Scott 120), an extraordinary top Plate No.A-2 block of 8, o.g. (stamps never hinged), exceptionally fresh and incredibly well centered, Extremely Fine. Scott \$1,600 as singles. Estimate \$750 - 1,000



105

105 ★田

1925, King George V "Admiral", 50¢ black brown, dry printing (Scott 120), a bright, fresh top Plate No.A-4 block of 8, o.g. (stamps never hinged); reinforced separation in selvage, generally Fine to Very Fine. Scott \$1,600 as singles. Estimate \$500 - 750



106

106 ★★田

1912, King George V “Admiral”, 50¢ black, wet printing (Scott 120a), a very nice top Plate No.-1 block of 8 of this scarce printing, o.g., never hinged (3rd stamp, bottom row with a small, light gum disturbance - counted as hinged), fresh and reasonably well centered, Fine to Very Fine. Scott \$6,550 as singles. Estimate \$2,000 - 3,000



107

107 ★田

1912, King George V “Admiral”, 50¢ brown black, wet printing (Unitrade 120ii), top Plate No.A-4 block of 8, o.g. (stamps never hinged), fresh and solid, Fine. A scarce plate block. Scott 120a var. Unitrade C\$2,880 as Fine (\$2,140). Estimate \$400 - 600



THE JAMES GINSBURG COLLECTION
OF HIGH QUALITY CANADIAN PLATE BLOCKS



108

108 ★田

1923, King George V “Admiral”, \$1 orange, dry printing (Scott 122), top sheet margin **Block of 6 with Plate No. A-1 block of 8** and partial imprint, o.g. (stamps never hinged), exceptionally fresh and quite well centered; imprint very faint, reinforced separation in selvage, Very Fine. Scott \$1,720 as singles. Estimate \$1,000 - 1,500



109

109 ★田

1923, King George V “Admiral”, \$1 deep orange, wet printing (Scott 122b), top **plate No. A-1 block of 8**, o.g., lightly hinged (stamps never hinged), remarkably fresh and bright, and quite well centered, Very Fine. Scott \$4,800 as singles. Estimate \$1,500 - 2,000



110

110 ★★田

1924, King George V "Admiral", 1¢ yellow, imperf. (Scott 136), an outstanding upper left Plate No.-A-180 block of 16, o.g., never hinged, fresh and bright with gorgeous color, Very Fine to Extremely Fine. Unitrade C\$1,800 (\$1,340). Scott \$1,120 as singles. Estimate \$350 - 500



111

111 ★田

1924, King George V "Admiral", 1¢ yellow, imperf. (Scott 136), top Plate No.-A-180 block of 10, o.g. (six stamps never hinged), bright and fresh with large margins, Very Fine to Extremely Fine. Scott \$560 as singles. Estimate \$200 - 300



112

112 ★★田

1924, King George V "Admiral", 2¢ green, imperf. (Scott 137), an exceptional top Plate No.-A-188 block of 10, o.g., never hinged, wonderfully fresh with perfect margins, Extremely Fine, *Ex-G. Marnier*. Unitrade C\$1,100 (\$820). Scott \$700 as singles. Estimate \$300 - 400



THE JAMES GINSBURG COLLECTION
OF HIGH QUALITY CANADIAN PLATE BLOCKS



113

113 ★★田

1924, King George V “Admiral”, 3¢ carmine, imperf. (Scott 138), an immaculate, full bottom margin Plate No.-A 126 block of 20 with type D lathework, o.g., never hinged, wonderfully fresh and choice, Extremely Fine. Unitrade C\$2,850 (\$2,120). Scott \$700 as singles. Estimate \$600 - 800

114 ★田

1926, King George V “Admiral”, 2¢ on 3¢ carmine (Scott 139), an extraordinary top Plate No.-A-116 block of 8, o.g., very lightly hinged (stamps never hinged), wonderfully fresh and well centered, Very Fine to Extremely Fine. Scott \$1,080 as singles. Estimate \$300 - 400



114

115 ★田

1926, King George V “Admiral”, 2¢ on 3¢ carmine (Scott 140), top Plate No.-A-116 block of 8, o.g., very lightly hinged (seven stamps never hinged), bright and fresh, Fine to Very Fine. Scott \$500 as singles. Estimate \$150 - 200



115



EX 116

116 ★★田

1927, Historical Issue complete (Scott 146-148), a gorgeous, virtually perfectly centered set of top **Plate No.A-1** blocks of 10 (5¢) and of six (12¢ & 20¢), o.g., never hinged, Extremely Fine. *Better set could not exist!* Scott \$700. Estimate \$250 - 350

117 ★★/★田

1929, King George V “Scroll”, 4¢, 5¢, 8¢ & 10¢ (Scott 152-155), a fresh, nicely centered group of plate blocks of 8 (4¢-8¢) or 6 (10¢), o.g., 4¢ & 10¢ never hinged, 5¢ & 8¢ hinged in selvage, F-VF to Very Fine. Scott \$1,115. Estimate \$350 - 500



EX 117



118

118 ★★田

1929, King George V “Scroll”, 4¢ bister (Scott 152), plate block of 8, a choice, beautifully centered top **Plate No.A-1** block of 8, o.g., never hinged, Extremely Fine. Scott \$475. Estimate \$150 - 200



THE JAMES GINSBURG COLLECTION
OF HIGH QUALITY CANADIAN PLATE BLOCKS



119 ★★田

1929, 12¢ Quebec Bridge (Scott 156), Plate No.A-2 block of 6, o.g., never hinged, fresh and very well centered, Very Fine. Scott \$600. Estimate \$200 - 300

119



120 ★★田

1929, 20¢ Harvesting Wheat (Scott 157), Plate No.A-1 block of 6, o.g., never hinged, bright, fresh and nicely centered, Very Fine. Estimate \$300 - 400

120

Kelleher offers **telephone bidding** during the auction for clients on a priority basis, so please call us to arrange for phone bidding as soon as possible.



121

- 121 ★★田 1929, 50¢ Bluenose (Scott 158), an immaculate **Plate No.A-3 block of 6**, o.g., never hinged, wonderfully fresh and nicely centered, Very Fine. Scott \$4,200. Estimate \$2,500 - 3,500

(photo on front cover)



122

122 ★★田

1929, 50¢ Bluenose (Scott 158), top sheet margin block of 4 with Plate No. A-3 and partial imprint, o.g., never hinged, fresh and nicely centered, Very Fine. Scott \$1,960 as singles. Estimate \$1,500 - 2,000



123

123 ★★田

1929, \$1 Parliament (Scott 159), an exceptional top Plate No. A-1 block of 6, o.g., never hinged, wonderfully fresh and as close to perfectly centered as you're going to find; minor separation in selvage, Extremely Fine. *Rarely offered in a completely never hinged state.* Unitrade C\$8,000 (\$5,940). Scott \$3,600 as singles. Estimate \$2,000 - 3,000



124

124 ★★田

1929, \$1 Parliament (Scott 159), a fresh, nicely centered top sheet margin block of 4 with Plate No.A-1 and partial imprint, o.g., never hinged, Very Fine. Scott \$2,400 as singles. Estimate \$1,200 - 1,800

125 ★田

1930, King George V "Maple Leaf", 4¢ yellow bister (Scott 168), left & right Plate No. 2 blocks of 8, fresh and solid. Scott \$580. (photo on web site) Estimate \$200 - 300



126

126 ★田

1930, 50¢ Grand Pré (Scott 176), lower right Plate No. 1 block of 4, fresh and quite well centered, Very Fine. Scott \$2,100. Estimate \$1,000 - 1,500



127

127 ★★田

1930, \$1 Mt. Cavell (Scott 177), a choice upper right Plate No. 1 block of 4, o.g., never hinged, post office fresh and exceptionally well centered, Very Fine to Extremely Fine. Scott \$2,100.
Estimate \$1,000 - 1,500



128

128 ★★田

1931, King George V "Admiral", 3¢ carmine, perf. 12 x 8 (Scott 184), top Plate No.A-13 & 15 blocks of 8, o.g., never hinged, Very Fine. Scott \$320.
Estimate \$150 - 200



EX 129

129 ★★田

1931, 10¢ Sir Georges Cartier (Scott 190), lower left Plate No. 1 block of 10 and lower right Plate No. 2 block of 4, o.g., never hinged, both exceptionally fresh and well centered, Extremely Fine. *Plate 2 is especially scarce.* Untrade C\$1,260 (\$940). Scott \$532 ++. Estimate \$300 - 400

130 ★★田

1932, King George V "Medallion" definitives, 1¢ to 13¢ complete (Scott 195-201), set of 7 plate blocks of 4, o.g., never hinged, all bright and fresh; except the 5¢ has a small lower right corner gum-soak, the 1¢ & 2¢ are Fine, the rest well centered and Very Fine. Scott \$1,684. Estimate \$400 - 600



EX 130



EX 131

131 ★★田

1935, King George V Pictorials, 1¢ to \$1 complete (Scott 223-227), the five high values, each in a top Plate No. 1 block of 4, o.g., never hinged, all bright, fresh and beautifully centered, Very Fine to Extremely Fine. Scott \$1,423. Estimate \$500 - 750



THE JAMES GINSBURG COLLECTION
OF HIGH QUALITY CANADIAN PLATE BLOCKS



132

- 132 ★★田 1935, 50¢ Parliament Buildings in Victoria B.C. (Scott 226), full bottom margin Plate No. 1 block of 10, o.g., never hinged, fresh and perfectly centered; vertical perfs a bit weak, otherwise Extremely Fine. Scott \$465+. Estimate \$200 - 300



133

- 133 ★★田 1935, \$1 Champlain Monument (Scott 227), a pristine, full bottom margin Plate No. 1 block of 10, o.g., never hinged, bright, fresh, solid and mathematically centered, Extremely Fine to Superb. Scott \$968+. Estimate \$350 - 500



134

- 134 ★★田 1935, \$1 Champlain Monument (Scott 227), top Plate No. 1 block of 6, o.g., never hinged, fresh and quite well centered, Very Fine. Scott \$638. Estimate \$200 - 300



135

KING GEORGE VI ISSUES

135 ★★田

1937, King George VI, 1¢ green (Scott 231), a choice, rare **lower right Plate No. 11 block of 4**, o.g., never hinged, fresh and perfectly centered, Extremely Fine. Unitrade C\$450 (\$330). Estimate \$100 - 150

136 ★★田

1938, King George VI definitives, 10¢ to \$1 (Scott 241-245), complete set of **Plate blocks of 4**, 10¢ Plate No. 2, others Plate No. 1, o.g., never hinged, fresh and well centered, Very Fine to Extremely Fine. Scott \$1,185. Estimate \$300 - 400



EX 136



EX 137

137 ★★田

1938, King George VI definitives, 10¢ to \$1 (Scott 241a-245), complete set of **Plate No. 1 blocks of 4**, o.g., never hinged, fresh and well centered, Very Fine to Extremely Fine. Scott \$1,165. Estimate \$300 - 400



THE JAMES GINSBURG COLLECTION
OF HIGH QUALITY CANADIAN PLATE BLOCKS



138

138 ★★田

1938, \$1 Château de Ramezay, *aniline violet* (Unitrade 245i), lower left **Plate No. 2 block of 4**, o.g., never hinged, Fine to Very Fine. Scott 245 var. Unitrade C\$900 for Fine (\$670). Estimate \$300 - 400

139 ★★田

1939, 1¢ Royal Visit (Scott 246), very rare lower left **Plate No. 2-4 block of 4**, o.g., never hinged, Fine to Very Fine. Unitrade C\$1,500 for Fine (\$1,110). Estimate \$500 - 750



139



EX 140

140 ★★田

1942-43, King George VI "War Effort", 10¢ to \$1 (Scott 257-262), the six high values in **Plate No. 1 blocks of 4**, o.g., never hinged, Very Fine to Extremely Fine. Estimate \$350 - 500



EX 141

- 141 ★★田 1946, King George VI "Peace" definitives, 8¢ to \$1 complete (Scott 268-273), each in a plate block of 4, o.g., never hinged, Very Fine. Scott \$470. Estimate \$150 - 200

- 142 ★★田 1946, 14¢ Hydroelectric Station, thin paper (Unitrade 270i), the *unique* upper left Plate No. 1 block of 4, o.g., never hinged, post office fresh and beautifully centered, Extremely Fine. *Ex-Cooper, Forsythe*. Scott 270 var. Unitrade C\$1,000 (\$740). Estimate \$500 - 750

(photo on back cover)

As of the 2024 Unitrade, this is the only recorded plate block of the thin paper variety. It was issued the same day as the C9i, of which several thin-paper plate blocks are known, and which is priced at the same C\$1,000.



142



143

QUEEN ELIZABETH II ISSUES

- 143 ★★田 1953, 50¢ Textile Industry, *high fluorescent paper* (Unitrade 334i), lower right Plate No. 2 block of 4, o.g., never hinged, Very Fine. *Very Rare*. Scott 334 var. Unitrade C\$1,250 (\$930). Estimate \$250 - 350



THE JAMES GINSBURG COLLECTION
OF HIGH QUALITY CANADIAN PLATE BLOCKS



144

144 ★★田

1990, 39¢ Queen Elizabeth II, perf. 13.1 x 12.8 (Scott 1167b), an exceedingly rare upper left corner **inscription block of 4**, o.g., never hinged, Very Fine. Unitrade C\$1,250 (\$930). Estimate \$250 - 350

145 ★★田

1990, 39¢ Queen Elizabeth II, British American Bank Note Co. perf. 13.1 x 12.8 (Scott 1167b), an exceedingly rare lower left corner **inscription block of 4**, o.g., never hinged, Very Fine. Unitrade C\$1,250 (\$930). Estimate \$250 - 350



145

146 ★★田

1995, 90¢ Elberta Peach Tree, perf. 14.4 x 13.8, sheet stamp (Unitrade 1374bii), rare upper right **inscription block of 4**, o.g., never hinged, Extremely Fine. Scott 1374b var. Unitrade C\$400 (\$300). Estimate \$150 - 200



146



147

147 ★★田

1995, 90¢ Elberta Peach Tree, perf. 14.4 x 13.8, sheet stamp (Unitrade 1374bii), rare lower left *inscription block* of 4, o.g., never hinged, Extremely Fine. Scott 1374b var. Unitrade C\$400 (\$300). Estimate \$150 - 200

148 ★★田

1994 Christmas, Unissued 52¢ Choir (Unitrade 1534ii), block of 4, very rare lower right *inscription block* of 4, o.g., never hinged, Extremely Fine. Scott 1534 var. Unitrade C\$950 (\$710). Estimate \$250 - 350



148



149

149 ★★田

1994 Christmas, Unissued 52¢ Choir (Unitrade 1534ii), block of 4, very rare upper left *inscription block* of 4, o.g., never hinged, Extremely Fine. Scott 1534 var. Unitrade C\$950 (\$710). Estimate \$250 - 350



THE JAMES GINSBURG COLLECTION OF HIGH QUALITY CANADIAN PLATE BLOCKS



150



151

- 150 ★田 1998 Christmas, 45¢ Angel, perf. 13 x 13½ (Scott 1764b), an immaculate upper right plate block of 4, post office fresh, Extremely Fine. An extremely rare plate block. Unitrade C\$2,500 (\$1,860). Scott \$1,500 as singles. Estimate \$500 - 750
- 151 ★★田 2007, 52¢ Lunar New Year, foil stampings omitted (Scott 2201a), upper right inscription block of 4, o.g., never hinged, Extremely Fine. Unitrade C\$500 (\$370). Scott \$300 as singles. Estimate \$150 - 200

AIRMAIL

- 152 ★★田 1928-32, First four Airmails (Scott C1-C4), each in a plate block, C3 having the “swollen breast” variety; C1 & C3 are Plate No. 2 blocks of 6, C2 & C4 are only blocks of 4 (counted as singles), o.g., never hinged except C2 hinged in selvage, Fine to Very Fine. Scott \$1,300. (photo on web site) Estimate \$300 - 400
- 153 ★★田 1928-32, First four Airmails (Scott C1-C4), each in a plate block; C1 & C3 are Plate blocks of 6 (plates 2 & 1 respectively), C2 & C4 are only blocks of 4 (counted as singles), o.g., never hinged, well centered, Very Fine. Scott \$1,060. (photo on web site) Estimate \$200 - 300

Kelleher offers **telephone bidding** during the auction for clients on a priority basis, so please call us to arrange for phone bidding as soon as possible.



154

- 154 ★★田 Airmail, 1930, 5¢ olive brown (Scott C2), a choice, well centered left margin **Plate block of 6** with reversed plate no. "1", o.g., never hinged, fresh and solid, Very Fine. Scott \$1,750. Estimate \$750 - 1,000



155

- 155 ★★田 Airmail, 1930, 5¢ olive brown (Scott C2), left Plate No. "1" block of 6, o.g., never hinged, Fine to Very Fine. Scott \$1,750. Estimate \$500 - 750



156

- 156 ★★田 Airmail, 1932, Ottawa Conference, 6¢ on 5¢ olive brown (Scott C4), a fresh, unusually well centered left **Plate No. 1 block of 6**, o.g., never hinged, Very Fine. Scott \$910. Estimate \$350 - 500



THE JAMES GINSBURG COLLECTION OF HIGH QUALITY CANADIAN PLATE BLOCKS

- 157 ★★/★田** Airmail, 1942-43, 6¢ & 7¢ War Effort (Scott C7-C8), scarce plate blocks: 6¢ upper left Plate No. 2, 7¢ lower right Plate No. 5, o.g., 6¢ lightly hinged, 7¢ never hinged, Very Fine to Extremely Fine. Unitrade C\$800 (\$590). (photo on web site) Estimate \$200 - 300



158

- 158 ★★田** Airmail, 1942, 6¢ deep blue (Scott C7), rare lower left Plate No. 2 block of 6, o.g., never hinged, Very Fine. Unitrade C\$750 (\$560). Estimate \$200 - 300

- 159 ★田** Airmail, 1942, 6¢ deep blue (Scott C7), rare upper left Plate No. 2 block of 6, o.g., lightly hinged, Very Fine. Unitrade C\$650 (\$480). Estimate \$150 - 200



159



160

- 160 ★★田** Airmail, 1946, 7¢ Geese on thin paper (Unitrade C91), rare lower right Plate No. 1 block of 4, o.g., never hinged, Fine. Scott C9 var. Unitrade C\$625 for Fine (\$460). Estimate \$150 - 200

SPECIAL DELIVERY



161

161 ★★/★

Special Delivery, 1898, 10¢ blue green (Scott E1), two top sheet margin vertical pairs, the two making up what would have been an **imprint & Plate No. 2 block of 4**, but Plate 2 had the plate number & imprint located in the center of the 100-subject Plate 2, where it was guillotined into two panes (Plate 1 had the plate number & imprint in the normal locations), o.g., left pair hinged in selvage only, otherwise never hinged, Very Fine and very rare. Scott \$2,900 as singles. Estimate \$750 - 1,000



162

162 ★★田

Special Delivery, 1927, Confederation, 20¢ orange (Scott E3), a choice left **Plate No.A-1 block of 6**, o.g., never hinged, fresh and beautifully centered, Very Fine to Extremely Fine. Scott \$625. Estimate \$250 - 350



THE JAMES GINSBURG COLLECTION
OF HIGH QUALITY CANADIAN PLATE BLOCKS



163



164

- 163 ★★田 **Special Delivery, 1930, 20¢ henna brown (Scott E4), upper left Plate No. 2 block of 4, o.g., never hinged, wonderfully fresh and virtually perfectly centered, Extremely Fine. Scott \$550. Estimate \$200 - 300**
- 164 ★★田 **Special Delivery, 1933, 20¢ henna brown (Scott E5), an exceptional upper left Plate No. 1 block of 4, o.g., never hinged, fresh and beautifully centered, Very Fine. Scott \$550. Estimate \$350 - 500**



165

- 165 ★★田 **Special Delivery, 1933, 20¢ henna brown (Scott E5), block of 4, right margin block of 4 with Plate No. 2, o.g., never hinged, fresh and well centered, Very Fine. Scott \$500 as singles. Estimate \$150 - 200**
- 166 ★★田 **Special Delivery, 1935, 20¢ dark carmine (Scott E6-E11), each in a plate block of 4, o.g., never hinged, Very Fine to Extremely Fine. Scott \$649. (photo on web site) Estimate \$150 - 200**
- 167 ★★田 **Special Delivery, 1938, 20¢ dark carmine (Scott E8), plate block of 6, top Plate No. 1 block of 6, o.g., never hinged, fresh and beautifully centered, Very Fine to Extremely Fine. Scott \$400. (photo on web site) Estimate \$100 - 150**

REGISTRY



168

- 168 ★★/★田 **Registry, 1875, 5¢ dark green (Scott F2),** an exceedingly rare **full sheet of 50**, that has become separated into blocks of 30 and 20 with some other separation and reinforcement; exceptionally fresh and well centered, o.g., all but 16 stamps never hinged, overall Very Fine. *Quite an amazing showpiece.* Scott \$16,520 as singles. Estimate \$5,000 - 7,500

(photo on back cover)



169

169 ★田

Registry, 1875, 5¢ dark green (Scott F2), upper left margin imprint block of 10, with reversed “R”, o.g., bright color and typical centering, ranging from Very Fine Jumbo at the left to perfs into design at the right; multiple hinge-reinforced separation, otherwise Fine to Very Fine and very scarce. *Ex-Lindemann*.
Scott \$1,400 as singles. Estimate \$1,000 - 1,500

POSTAGE DUE



170



171

170 ★★/★田

Postage Due, 1906, 1¢ violet (Scott J1), lower right corner Plate No. 1 block of 12 with crossed-out print order numbers, o.g., bottom two stamps lightly hinged, other 10 never hinged, exceptionally fresh and very well centered, Very Fine. Unitrade C\$1,760 (\$1,310). Scott \$605 as singles. Estimate \$250 - 350

171 ★★/★田

Postage Due, 1906, 1¢ violet (Scott J1), right margin Plate No. 1 block of 10 with crossed-out print order numbers, o.g. (stamps never hinged), fresh and nicely centered, virtually Very Fine. Unitrade C\$1,600 (\$1,190). Scott \$550 as singles. Estimate \$200 - 300



172

172 ★田

Postage Due, 1924, 2¢ violet, thin paper (Scott J2a), right Plate No.-A-4 block of 8, o.g., lightly hinged on top pair only, rest never hinged. Plate blocks are rare; Untrade suggests a premium of 100%. Ex-Lussey, with 2018 C.P.E.S. certificate. Scott \$735 as singles. Estimate \$400 - 600



173

173 ★★田

Postage Due, 1928, 2¢ reddish violet (Scott J2c), right margin Plate No. 5 block of 8, o.g., never hinged, Fine to Very Fine. Untrade C\$1,200 (\$890). Scott \$413 as singles. Estimate \$200 - 300



174

174 ★★田

Postage Due, 1928, 4¢ violet (Scott J3), right 4 Plate No.A-1 block of 8, o.g., never hinged, Fine to Very Fine. Untrade C\$3,200 for VF (\$2,380). Scott \$1,120 as singles. Estimate \$250 - 350



THE JAMES GINSBURG COLLECTION
OF HIGH QUALITY CANADIAN PLATE BLOCKS



175

175 ★★田

Postage Due, 1906, 5¢ violet (Scott J4), an extraordinary full right margin **plate No.-1 block of 20** with five different order numbers, four of them canceled, o.g., never hinged, post office fresh and beautifully centered, Extremely Fine. *Plate blocks are rare; Unitrade suggests a premium of 100%.* Unitrade C\$3,200 (\$2,380). Scott \$1,100 as singles. Estimate \$750 - 1,000



176

176 ★★田

Postage Due, 1906, 5¢ violet (Scott J4), lower right Plate No.-1 block of 12 with full imprint & order numbers, o.g., never hinged, exceptionally fresh and beautifully centered, Extremely Fine. *Plate blocks are rare; Unitrade suggests a premium of 100%.* Unitrade C\$1,920 (\$1,430). Scott \$660 as singles. Estimate \$400 - 600



EX 177

177 ★★田

Postage Dues, 1933-34, 1¢ to 10¢ complete (Scott J11-J14), set of 4 Plate No. blocks of 4, o.g., never hinged, Fine to Very Fine. Scott \$745. Estimate \$250 - 350



EX 178

- 178 ★★田 Postage Due, 1935, 1¢ & 2¢ dark violet, *Hibrite paper* (Unitrade J15ii, J16i), pristine **Plate No. 1** blocks of 10 (upper left and lower right, respectively), o.g., never hinged, exceptionally fresh and well centered, Very Fine to Extremely Fine. Scott J15, J16 vars. Unitrade C\$1,200 (\$890). Estimate \$250 - 350

WAR TAX

- 179 ★★/★田 War Tax, 1915, King George V “Admiral”, 1¢ to 2¢ complete (Scott MR1-MR2), **Plate Blocks of 8**: 1¢ bottom Plate No.A-1. o.g., never hinged; 2¢ upper left Plate No.A-10, lightly hinged in selvage and on one stamp, Fine to Very Fine. Scott \$1,265 as singles. (photo on web site) Estimate \$350 - 500



180

- 180 ★★/★田 War Tax, 1915, King George V “Admiral”, 5¢ dark blue, 2-line overprint (Unitrade MR2B), bottom margin **Plate No.-5** block of 9, o.g., lightly hinged on the top center stamp only, *the plate block of 6 being never hinged*, bright and fresh, Fine to Very Fine (top row Very Fine). *A rare plate block with full imprint & plate number*. Scott MR2 footnote. Unitrade C\$5,050 as singles (\$3,750). Estimate \$1,500 - 2,000



181

181 ★田

War Tax, 1915, King George V “Admiral”, 5¢ dark blue, 4-line overprint (Unitrade MR2Bi), top sheet margin block of 6 with Plate No.-6 and partial imprint, exceptionally fresh and quite well centered, especially the right hand block of 4, Fine to Very Fine. *An exceedingly rare plate block.* Scott MR2 footnote. Unitrade C\$5,200 as singles (\$3,860). Estimate \$1,500 - 2,000



182

182 ★田

War Tax, 1916, King George V “Admiral”, 2¢+1¢ rose red, type I (Scott MR3b), lower left Plate No.-A 4 block of 8, bright and fresh, Fine to Very Fine. Scott \$1,260 as singles. Estimate \$300 - 400



THE JAMES GINSBURG COLLECTION OF HIGH QUALITY CANADIAN PLATE BLOCKS



183

183 ★★田

War Tax, 1916, King George V “Admiral”, 2¢+1¢ brown, type II (Scott MR4), a fresh, well centered upper left **Plate No.-A 45** block of 6, o.g., never hinged, Very Fine. Unitrade C\$1,080 (\$800). Scott \$495 as singles. Estimate \$200 - 300

OFFICIAL



184

184 ★★田

Official, 1949, 2¢ King George VI, “O.H.M.S.” overprint, no period after “S” (Scott O2a), the upper right stamp in a lower left **Plate No. 4** block of 10, o.g., never hinged, Extremely Fine. Unitrade C\$750 (\$560). Scott \$500. Estimate \$200 - 300



185

185 ★★田

Official, 1949, 4¢ King George VI, “O.H.M.S.” overprint (Scott O4), upper right **plate No. 49** block of 4, o.g., never hinged, bright, fresh and nicely centered, Very Fine. A rare plate block, with a 2013 Greene Foundation certificate. Unitrade C\$2,250 (\$1,670). Estimate \$500 - 750



186

186 ★★田

Official, 1949, 4¢ King George VI, "O.H.M.S." overprint (Scott O4), lower left plate No. 50 block of 4, o.g., never hinged, bright, fresh and nicely centered, Very Fine. *Very scarce.*, with a 2013 Greene Foundation certificate. Unitrade C\$750 (\$560).
Estimate \$200 - 300

187 ★★田

Official, 1949, 10¢, 14¢ & 20¢ Peace Issue, "O.H.M.S." overprints, *no period after "S"* (Scott O6a-O8a), each in a lower left Plate No. block of 4, o.g., never hinged, Extremely Fine. Scott \$500. Estimate \$150 - 200



EX 187



188

188 ★★田

Official, 1949, 50¢ Lumbering, "O.H.M.S." overprint, *no period after "S"* (Scott O9a), the lower right stamp in a lower left Plate No. 1 block of 4, o.g., never hinged, Extremely Fine and choice. Unitrade C\$2,400 (\$1,780). Scott \$1,675. Estimate \$500 - 750



189

189 ★★田

Official, 1949, \$1 Ferry, "O.H.M.S." overprint, no period after "S" (Scott O10a), the lower right stamp in a choice lower left Plate No. 1 block of 4, o.g., never hinged, Very Fine, with a 1988 Greene Foundation certificate. Unitrade C\$13,500 (\$10,030). Scott \$9,500. Estimate \$2,500 - 3,500



190

190 ★★田

Official, 1950, 4¢ King George VI, “O.H.M.S.” overprint (Scott O15), lower left **Plate No. 3** block of 4, o.g., never hinged, Extremely Fine, with a 1988 Greene Foundation certificate. Unitrade C\$900 (\$670). Estimate \$250 - 350



191

191 ★★田

Official, 1950, 4¢ King George VI, “O.H.M.S.” overprint (Scott O15), lower right **Plate No. 2** block of 4, o.g., never hinged, Extremely Fine, with a 1988 Greene Foundation certificate. Unitrade C\$600 (\$450). Estimate \$200 - 300



EX 192

192 ★★田

Official, 1950-51, 10¢ to \$1 High values, “G” overprint (Scott O21-O25), plate blocks of 4 including both plate numbers of the 20¢, o.g., never hinged, Very Fine. Scott \$701. Estimate \$200 - 300



THE JAMES GINSBURG COLLECTION OF HIGH QUALITY CANADIAN PLATE BLOCKS



193



194



195

- 193 ★★田** Official, 1950, 10¢ Fur Resources, “G” overprint, pair, one without overprint (Scott O26a), a choice, Plate No. 1 block of 16, positions 1-2/36-37, the error at position 31, o.g., never hinged, wonderfully fresh and virtually perfectly centered, Extremely Fine. Unitrade C\$1,800 (\$1,340). Scott \$1,250. Estimate \$400 - 600
- 194 ★★田** Official, 1950, 10¢ Fur Resources, “G” overprint, pair, one without overprint (Scott O26a), Plate No. 2 block of 16, positions 1-2/36-37, the error at position 31, o.g., never hinged, fresh and nicely centered, Very Fine. Scott \$1,250. Estimate \$500 - 750
- 195 ★★田** Official, 1961, 50¢ Textile Industry, thin “G” overprint, “fish hook” variety (Unitrade O38ai), the upper right stamp in an upper right Plate No. 1 block of 4, o.g., never hinged, Extremely Fine. Scott O38a var. Unitrade C\$750 (\$560). Estimate \$200 - 300

Kelleher offers **telephone bidding** during the auction for clients on a priority basis, so please call us to arrange for phone bidding as soon as possible.

OFFICIAL SEALS



196

- 196 ★★/★田 **Official Seal, 1879, brown (Scott OX1), full bottom sheet margin inscription block of 10, o.g.** (at least six stamps never hinged), exceptionally fresh; but average centering with mostly weak perfs or separation. *Nonetheless, according to Fred Jarrett, the largest known multiple of this rare Official Seal.*
Estimate \$2,500 - 3,500



197

197 ★田

Official Seal, 1907, Queen Victoria, black (Scott OX3), top margin Plate No.-1 block of 4, o.g., all four stamps lightly hinged, fresh and exceptionally well centered, the top stamps being Jumbos, Very Fine. *Very rare.* Scott \$600 as singles. Estimate \$300 - 400



198

198 ★★田

Official Seal, 1913, dark brown (Scott OX4), top sheet margin imprint & Plate No.- 1 block of 4, o.g., never hinged, bright, fresh and nicely centered, Very Fine. *A rare plate block.* Scott \$1,680 as singles. Estimate \$500 - 750

Bid Sheet - Sale 825

October 31, 2025

NOTE: Limits of less than \$200 are respectfully declined.

KELLEHER AUCTIONS_{LLC}

The
**JAMES GINSBURG
COLLECTION**
*of High Quality
United States Plate Blocks*



Session II
October 31, 2025
DANBURY, CT • SALE 825

Kelleher Auctions, LLC

Sale No. 825 - Public Auction Sale

To be held at our office:

22 Shelter Rock Lane, Unit 53, Danbury, Connecticut 06810

THE JAMES GINSBURG COLLECTION OF HIGH QUALITY UNITED STATES PLATE BLOCKS



October 31, 2025

Friday, October 31, 2025 - 2:00 P.M.
Lots 201 -351

Join Our 140th Year Celebration with a Special Referral Program!

We're excited to announce a special referral program in honor of our 140th anniversary. Refer a consignor to us, and if they use our services for a collection valued over \$5,000, you'll receive a \$140 Amazon gift card as a token of our appreciation!

LIMITED ON-SITE VIEWING BY APPOINTMENT ONLY

KELLEHER AUCTIONS, LLC
STAMPS | COINS | SPORTS CARDS | MEMORABILIA



Tel: 203.830.2500 Fax: 203.297.6059
KelleherAuctions.com





David Coogle
 CO-CHAIRMAN
 dcoogle@
 kelleherauctions.com



David Barber
 CHIEF OPERATING OFFICER
 dbarber@
 kelleherauctions.com



Eric Roth
 VP COLLECTIONS &
 CONSIGNMENTS
 eroth@
 kelleherauctions.com



Bob Prager
 DIR CLIENT RELATION
 bprager@
 kelleherauctions.com



Max Wender
 CONSIGNMENT
 MANAGER
 mwender@
 kelleherauctions.com



Larry Gibson
 CO-CHAIRMAN
 lgibson@
 kelleherauctions.com



Richard LaSalle
 PRODUCTION MANAGER
 rlasalle@
 kelleherauctions.com



Lindsey Zaleski
 AUCTION MANAGER
 lzaleski@
 kelleherauctions.com



Darren Prager
 COLLECTABLES
 MANAGER
 dprager@
 kelleherauctions.com

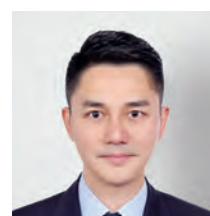

Bin Gu
 CONTENT MANAGER
 bgu@
 kelleherauctions.com



Hugh Galford
 SENIOR DESCRIBER
 hgalford@
 kelleherauctions.com



Philip Koro
 DESCRIBER



Les Boisclair
 EXPERT DESCRIBER



Francis O'Reilly
 ACCOUNTING
 foreilly@
 kelleherauctions.com



Esther Depelteau
 ACCOUNTING



Mary O'Hanlon
 Administrative Assistant
 info@
 kelleherauctions.com



Raymond Corriea
 IMAGING



Diante Campbell
 IMAGING



Betsy Klein
 IMAGING



Roger Chia
 SHIPPING-FULFILLMENT
 MANAGER
 rchia@
 kelleherauctions.com



Jesse Coachman
 SHIPPING-FULFILLMENT
 SPECIALIST
 jcoachman@
 kelleherauctions.com



James Mccray
 SHIPPING-FULFILLMENT
 SPECIALIST
 shipping@
 kelleherauctions.com

Bidders Information

Bid Live
www.stampauctionnetwork.com
For Phone Bidding call us at 203.830.2500

Bidding Increments:

Bidding shall proceed in accordance with the following schedule:

Up to \$200; increase by \$10	Over \$7,500 to \$15,000; increase by \$500
Over \$200 to \$500; increase by \$25	Over \$15,000 to \$30,000; increase by \$1,000
Over \$500 to \$1,000; increase by \$50	Over \$30,000 to \$70,000; increase by \$2,500
Over \$1,000 to \$3,000; increase by \$100	Over \$70,000 to \$130,000; increase by \$5,000
Over \$3,000 to \$7,500; increase by \$250	Over \$130,000 at discretion of auctioneer.

Symbols Used

★★	Mint Never Hinged	☒	Cover	NYFM	New York Foreign Mail
★	Mint with Gum	○	Used	TC	Trial Color Proof
(★)	Unused, No Gum/Regummed	S	Specimen	SL	Straight Line
R	Reprint	E	Essay	MS	Manuscript
P	Proof	▲	Piece		
o.g.	Original gum	▣	Block		

Gum Categories:	MINT N.H.	ORIGINAL GUM (O.G.)				NO GUM
						
	Mint Never Hinged Free from any disturbance	Lightly Hinged Faint impression of a removed hinge over a small area	Hinge Mark or Remnant Prominent hinged spot; may have part or all of the hinge remaining	Large part o.g. Approximately half or more of the gum intact	Small part o.g. Approximately less than half of the gum intact	No gum Only if issued with gum
Commonly Used Symbol:	★★	★	★	★	★	(★)

Table from the *Scott Specialized Catalogue of United States Stamps & Covers*, ©2020 Amos Media

Grading and Condition

Superb	Extraordinary item in the finest condition.
Extremely Fine (XF)	A stamp or cover of outstanding and exceptional quality.
Very Fine (VF)	Scott Catalog's standard. Stamps will present a nice, balanced appearance. Covers appear new or show only minimal wear.
Fine-Very Fine (F-VF)	Stamp and/or covers are sound. Stamps are fully margined but noticeably off-center. Covers show normal travel wear.
Fine (F)	Sound in all aspects. Perforated stamps will have the perforations clear of the design; imperforate stamps will not be cut into to any significant degree. Covers show extensive wear.
Very Good (VG)	Stamps with imperfect centering, stamps or covers with poor general appearance.

Covers

Minor imperfections are normal for 19th-century envelopes that have been postally transmitted. These include, but are not limited to, nicks, edge or flap tears, or slight reductions; folded letters will often have at least one file fold. Further, covers may have an ordinary stamp with a minor defect. Acceptable forms of conservation include light cleaning and edge mending. These conditions, even if not described, are not grounds for return.

Catalog Values

Unless otherwise noted, the currently available (2025 edition) Scott Catalogue values are quoted in U.S. dollars and rounded to the nearest dollar. Other catalogues are often used for foreign countries or specialized areas as required.

Collection Lots

Please note that **all** collection lots are sold on an "as-is" basis and therefore **not returnable for any reason**. Every attempt has been made to provide an accurate description, and extensive imaging is available on our website. Most collection lots will contain stamps and/or covers with varying imperfections or faults. We strongly suggest that all lots of interest be viewed in advance of the sale.

Please note that late payment for purchases may, at Daniel F. Kelleher's option, be considered just cause to revoke all return privileges.

CONDITIONS OF SALE - Public Auction

THE PLACING OF A BID SHALL CONSTITUTE ACCEPTANCE OF THESE CONDITIONS OF SALE BETWEEN BIDDER AND DANIEL F. KELLEHER AUCTIONS, LLC ("KELLEHER")

BIDDING

1. Unless announced otherwise by the auctioneer, all bids are per lot, as numbered in the printed Catalogue. Kelleher, as agent for the consignor or vendor, shall regulate the bidding and shall determine the manner in which the bidding shall be conducted. Kelleher reserves the right to withdraw any lot prior to sale (without liability to any potential purchaser or agent), to re-offer any withdrawn lot, to divide a lot or to group two or more lots belonging to the same consignor or vendor, and to refuse any bid believed not made in good faith. Estimates of sales prices contained in the printed Catalogue reflect the best judgment of Kelleher and are not minimum or upset prices.

2. (a) Bids shall be made in the steps set forth on the bidding page for increments. (b) The highest bid acknowledged by the auctioneer shall prevail. Should a dispute arise between bidders (including a dispute between a floor or internet bidder and the auctioneer acting on behalf of a mail bidder, consignor or vendor, the auctioneer alone shall determine who the successful bidder is and whether to reoffer the lot in dispute. Should a dispute arise after the sale, the auctioneer's sale records shall be conclusive. On all lots sold, a commission of 20% * on the hammer price is payable by the buyer to the auctioneer together with any sales and use tax or customs duties. (c) Lots may be re-opened as necessary to accommodate connectivity issues or incorrect bids.

3. (a) The auctioneer reserves the right to bid on behalf of clients (and consignors or vendors) but shall not be liable for errors and omissions in executing instructions to bid, however received, and whether such errors or omissions be those of the bidder or agent or those of the auctioneer.

(b) Lots are offered subject to a reserve price. The auctioneer will implement such reserve price by bidding on behalf of the consignor/ vendor. (c) It may also be assumed that all consignors have been advanced monies against the sale of their consigned material and Kelleher therefore has a security interest in the consigned material over and above the normal auction commission.

(d) Purchases made by a consignor or vendor or his agent on his own lots shall be considered as a sale subject to commissions and sales tax as applicable.

(e) Agents are responsible for the payment of the purchase price for all purchases made on behalf of their clients, unless other arrangements with the auctioneer have been confirmed in writing prior to the auction.

PAYMENT FOR PURCHASES

4. (a) Payment for lots, including those on which opinions are desired (Extensions), shall be as follows:

(b) Floor Bidders. Payment of the purchase price, or such part thereof as Kelleher shall require, shall be made by the purchaser in cash, bank or certified check, credit card, PayPal or in such other manner as Kelleher may determine. The name and address of the purchaser of each lot shall be given to the auctioneer immediately following the sale of such lot.

(c) Mail/Internet/FAX/Website Bidders. A successful mail bidder will be notified of lots purchased. Before Kelleher will send such lots, payment in full must be received by Kelleher within three (3) business days of receipt of the aforesaid notification by the mail bidder. However, a purchaser known to Kelleher at his option may have purchases delivered or forwarded for immediate payment (by a dollar draft, ACH or wire transfer from a U.S. bank in the case of overseas purchasers). Mailed delivery will be to the address on the bid sheet and proof by Kelleher of receipt of a sending at the advised address shall constitute delivery. This includes disputes for payments made via PayPal and/or credit card. Buyer acknowledges that he/she waives their right to file a dispute in such cases with PayPal or their Credit Card Company. All charges for handling, delivery and insurance obtained by Kelleher on behalf of the purchaser shall be added to the purchase price; a minimum charge of \$20.00 will be made for same.

5. Title shall not pass to the purchaser until full payment has been received by Kelleher as agents for the consignor or vendor.

6. (a) Purchasers agree to pay for lots as specified in Condition of Sale 4 (or as the same may be modified by Condition of Sale 8), and no credit is extended; a late payment charge of 2% per month or fraction thereof shall be added if payment is not made in accordance with the aforesaid conditions.

(b) In the event that a bidder shall fail to comply with these Conditions of Sale ("Non-Complying Bidder"), then, as to any lot with respect to which such failure to comply occurs, Kelleher, may, in its sole discretion, re-offer such lot during the same auction or at an auction at a later time, or by private treaty sale at such time as Kelleher Auctions, in its sole discretion, deems appropriate and the Non-Complying Bidder shall be liable for the deficiency, if any, between the hammer price and the net proceeds of a sale to a subsequent purchaser, whether at auction or by private treaty, as well as for all costs and expenses of both sales, including all other charges due thereunder, including commissions with respect to both sales, whether payable to Kelleher or to a third party and all incidental damages. It shall be in Kelleher's sole discretion to determine whether to re-offer the lot theretofore hammered-down to a Non-Complying Bidder at the same auction, or by private treaty in due course, or at a subsequent auction conducted by Kelleher. In no event shall any surplus arising from the sale of a re-offered lot be payable to a Non-Complying Bidder.

(c) A defaulting purchaser shall be deemed to have granted Kelleher a security interest in property in Kelleher's possession owned by such purchaser. Kelleher shall have all of the rights afforded a purchase money secured party under the Connecticut Uniform Commercial Code (UCC) with respect to such property and may apply against such obligations all monies held or received by it for the account of, or due from Kelleher to such purchaser. Kelleher is authorized to file a Financing Statement in order to perfect its rights as a secured party.

(d) If Kelleher takes any legal steps to secure payment of a delinquent account, the defaulting purchaser shall be liable for all legal and other expenses incurred by Kelleher to secure such payment, including but not limited to a reasonable allowance for attorneys' fees. For purposes of this paragraph, the term legal steps shall be deemed to include any and all consultation by Kelleher with its attorneys with respect to all matters arising out of a delinquent account.

(e) Unless otherwise acceptable to Kelleher, payment is to be made only in the form of cash, bank check or certified check, personal check (which must clear prior to delivery of lots), credit card (AMEX, Visa, MasterCard and Discover), PayPal or a bank ACH or wire transfer. Payments made by credit card are accepted as a courtesy without surcharge.

WIRING INSTRUCTIONS:

Please contact us for our wiring instructions.

EXHIBITION AND INSPECTION OF LOTS; QUALITY AND AUTHENTICITY

7. (a) See viewing schedule for on-premises viewing and please note that we are a certified State of CT, COVID-19 compliant business. As the guidance and rules change, please refer to the CT.GOV

or CDC.GOV websites. Ample opportunity is given for on premises inspection prior to the auction date, by appointment only, and upon written request and at Kelleher's discretion. Live video viewing is also available, please contact our offices to arrange same, at least one week prior to the sale date.

(b) Each lot is sold as genuine and correctly described, based on individual description as modified by any specific notations in this Catalogue or as announced at the time of sale.

(c) Quality. Any lot which a purchaser considers to be incorrectly described and was not examined by the bidder or his agent prior to the sale, may be returned to Kelleher within two weeks of its receipt by such purchaser ("Returning Purchaser"), provided, however, that the same is received by Kelleher within four weeks of the date of the auction and in its original packaging; however, Kelleher may, in its discretion, refuse acceptance of such returned lot. If an opinion of a mutually acceptable authority is desired (Extension), the period of time within which a lot must be received by Kelleher will be extended in accordance with Condition of Sale 7(g). In the event that a dispute cannot be resolved by reference to a mutually acceptable authority, and Kelleher thereupon undertakes to re-offer the lot with a description identical to the description disputed, the Returning Purchaser shall be liable for the deficiency, if any, between the proceeds of the sale to the Returning Purchaser and the proceeds of a sale to a subsequent purchaser, as well as for all costs and expenses of the re-sale, including commission, and all incidental damages. Any lot, the description of which is disputed, must be returned intact and in the original packaging and in the condition received (unaltered) by the purchaser. The following lots are not returnable except at the discretion of Kelleher: (i) lots from purchasers who attended the exhibition of the lots; (ii) lots examined by postal viewers; (iii) lots on account of their appearance, if they are illustrated in this Catalogue or online; (iv) lots described as having repairs, defects or faults for any reason. (v) lots containing more than ten (10) items. (d) Authenticity. Any lot which is declared other than genuine by a mutually recognized authority is returnable, provided such lot is received by Kelleher within four weeks of the date of the auction. Proof that a mutually acceptable authority declines to express an opinion is not grounds for the return of a lot. (e) Expenses incurred by a purchaser in the submission and the return of a lot under Conditions of Sale 7 is not subject to refund. (f) Numerical grading is subjective and is based upon the condition of each issue. Lots may not be returned if a third party grades a stamp at lower than our grade. (g) Lots with existing certificates from the Philatelic Foundation (PF) or Professional Stamp Experts (PSE), British Philatelic Association (BPA), Royal Philatelic Society (London) (RPSL) and Australia (RPSA), Vincent Graves Greene Foundation (VGG) or any other expertizing authority as recognized by the International Association of Philatelic Experts (AIEP), for items within their specialty and dated within the last seven (7) years from the date of sale, will be offered and sold on an "as-is" basis and as so stated on the certificate. Such lots may not be returned for any reason, including but not limited to a contrary verbal or written opinion or certificate.

SALES TAX/CUSTOMS DUTIES

8. Unless presentation of satisfactory proof that it is exempted by law, a purchaser shall pay to Kelleher the compensating Sales and/or use taxes of any State claiming jurisdiction, which is being collected, reported and remitted to said State, based upon the Supreme Court Wayfair legislation enacted June, 2018. Buyers outside the U.S. are responsible for all customs duties. A purchaser shall indemnify Kelleher and hold it harmless of and from any claims of any jurisdiction for sales taxes relating to the purchase of articles at the auction, whenever the same may arise.

APPLICABLE LAW, JURISDICTION, ETC.

9. All matters arising out of this auction shall be governed by the laws of the State of Connecticut without giving effect to the choice of law principles thereof.

ARBITRATION

10. Any controversy or claim arising out of or relating to this auction shall be settled by arbitration in the City of New York, State of New York in accordance with the Rules of the American Arbitration Association and judgment upon the award rendered by the Arbitrator or Arbitrators may be entered in any Court having jurisdiction.

JURISDICTION AND VENUE OF ACTIONS

11. The purchaser at this auction (a) consents and submits to the jurisdiction of the Courts of the State of Connecticut and of the Courts of the United States for a judicial district within the territorial limits of the State of Connecticut for all matters arising out of this auction sale, including, without limitation, any action or proceeding instituted for the enforcement of any right, remedy, obligation and liability arising under or by reason thereof; and (b) consents and submits to the venue of such action or proceeding in the City of Danbury, County of Fairfield, State of Connecticut (or such judicial district of a Court of the United States as shall include the same, and (c) further consents that service of process in any action relating thereto may be effected by registered mail, return receipt requested address to the purchase at the address given to the auctioneer at the time of the sale.

BIDDING STEPS

12. Bidding Steps (Increments) are as published; bids made out of increment will be reduced to the next increment. Example: \$603 bid will be reduced to \$600, etc. "Split" or "Slice" bids are not accepted.

BIDS BY TELEPHONE

(a) Must be confirmed in writing unless waived by the auctioneer. (b) Any errors are the responsibility of the bidder. (c) No bids accepted less than 1 hour before the commencement of the sale.

BIDS BY FAX OR EMAIL

Bids must be received at least 1 hour before sale commences — be sure to use

FAX: (203) 297-6059 or EMAIL: bids@kelleherauctions.com

PHONE BIDDING DURING THE SALE

Phone bidding space is limited and available on a first-come, first served basis. The importance of reserving early cannot be overstated!

Please call us at (203) 830-2500 to reserve your phone bidding space

STAMP AUCTION NETWORK (SAN)

Live internet bidding. To bid, you must be registered and be approved by both Stamp Auction Network and Kelleher. Please contact us for further instructions or go to www.stampauctionnetwork.com and find the Kelleher link.

Live Bidding - at Home From Your Computer!

Participate comfortably in Daniel F. Kelleher Auctions from your home or office - Live on the Internet. You hear the auctioneer, you see the current lots, you can bid in real time; it is fast, easy and comfortable.

**BID LIVE AT STAMP AUCTION NETWORK AT NO CHARGE
AFTER REGISTERING WITH KELLEHER AUCTIONS**

<https://www.kelleherauctions.com/how-to-bid/>

What do I need to do to be able to bid in this sale LIVE at StampAuctionNetwork?

For clients already registered with Both Kelleher and SAN

Log into StampAuctionNetwork <http://stampauctionnetwork.com/LoginNew.cfm>

I am a Current SAN client but not registered with Kelleher

Update your registration page after logging in at: http://stampauctionnetwork.com/Edit_ureg.cfm, select Kelleher from the choices underlined and press the **Update Registration** button to submit. This will send your request to the Kelleher Team for approval.

I am Currently a Kelleher Client but am NOT registered with Stamp Auction Network

You will have received an invitation to join Kelleher at SAN with a temporary username and password.
Follow the instructions or contact Kelleher.

I am a new client to Kelleher and SAN

Go to: www.kelleherauctions.com and select "AUCTIONS" from the main menu.

Under "MEMBERSHIP" select "REGISTER" complete the form (red highlighted areas mandatory) agree to the terms of sale and submit registration. A Kelleher team member will review and approve or ask for additional information.

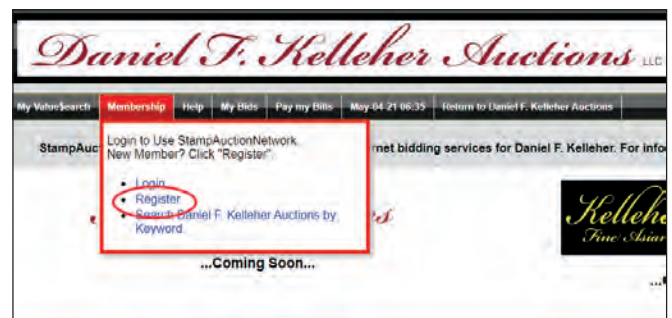
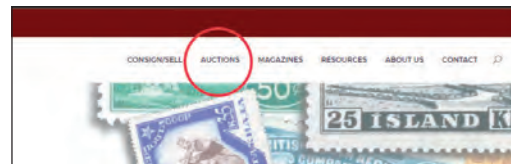

PLEASE NOTE:

Bidder approval in advance of the sale is required



Featured Biography

James Ginsburg

James A. Ginsburg is a veteran attorney and has been practicing law since 1968. He is a sole practitioner in Real Estate Transactions and acts as General Counsel for The Bilak Companies, a company involved with the purchase and operations of shopping centers throughout the Western United States.

Mr. Ginsburg received his J.D. from the University of Minnesota Law School, where he was on the law review and earned his undergrad degree from the same university. He also played varsity basketball at the University of Minnesota. Mr. Ginsburg has active memberships with the State Bar of California and the Los Angeles County Bar Association since 1969. His hobby allowed him great pleasure and relaxation after long days at the office.

James' passion for stamp collecting began when he was 10 years old, being introduced by his uncle, who was a serious philatelist. His father also facilitated his collecting by bringing stamps to him from the post office for his collection which helped him grow his collection. He remembers going to Woolworth's and the five and dime, where he could buy "Lots" of stamps for mere pennies. These packets ignited his interest even further in stamps, allowing his interest in geography and history to become engaged. As he lived near a post office, he clearly remembers the thrill of the hunt in asking the postal clerk if he would remove the Plate Block from the sheet of stamps, allowing him to purchase it, "What a thrill!"

As his teenage years began, what we call the "fumes"; car fumes and perfumes, where sports and girls became more of a priority, his stamp collection took a backseat. Fast forward to his graduation from Law School and landing his first job where he began to make some "real" money, which allowed him to revisit his collecting. This placed him into a different category as a serious collector, allowing him to buy the more "expensive" items. This is when he truly began the quest of collecting early United States Plate blocks, and also became attracted to early Canadian plate Blocks. Along the way he connected with some very enthusiastic professionals and collectors that assisted in his quest. Among them was a longtime friend and dealer Larry Brassler who had a local stamp store. He truly loved going there and purchasing some very nice stamps and plate blocks, with Larry's guidance and help. As time went on, he realized he needed to expand his exposure to find some of the items Larry didn't have and started to attend stamp shows. That is where he met Bobby Prager and became friends with him instantly. Bob really helped me focus on "Quality" rather than quantity, showing me why and how this was best. It is with all of these great connections from my uncle to Larry Brassler and then Bob Prager that I was able to build my collection which I am now sharing with you. I hope that you enjoy

seeing it and acquiring items of interest as much as I did when I searched these items out. Good luck and happy hunting!

Table of Contents

Session 1, October 31, 2025

British North America

Newfoundland	1
Canada	
- Small Queens	2-5
- Jubilee Issue	6
- Later Queen Victoria Issues	7-27
- King Edward VII Issues	28-40
- King George V Issues	41-134
- King George VI Issues	135-142
- Queen Elizabeth II Issues	143-151
- Airmail	152-160
- Special Delivery	161-167
- Registry	168-169
- Postage Due	170-178
- War Tax	179-183
- Official	184-195
- Official Seals	196-198

Session 2, October 31, 2025

United States

1861-1866 Issue	201
1890-1893 Small Bank Notes Issue	202
1893 Columbian Issue	203-204
1895 First Bureau Issue, Watermarked	205-206
1898 First Bureau Issue, UPU colors	207
1901 Pan-American Issue	208-210
1902-1908 Second Bureau Issue	211-213
1904 Louisiana Purchase Issue	214-217
1907 Jamestown Issue	218-219
1908-1909 WF Is., DL wmk, perf 12	220-221
1909 WF Is., Bluish Paper	222
1909 Commemorative Issues	223-224

1910-1911 WF Is., SL wmk, perf 12	225-227
1913-1915 Panama-Pacific Issue	228-230
1912-1914 WF Is., SL wmk, perf 12	231-232
1913-1915 WF Is., SL wmk, perf 10	233-236
1915 WF Is., SL wmk, perf 11	237
1916-1917 WF Is., flat plate, unwmk, perf 10	238-241
1917-1919 WF Is., flat plate, unwmk, perf 11	242-246
1917 WF Is., flat plate, DL wmk, perf 11	247
1918 WF Is., flat plate, perf 11	248-249
1918-1920 WF Is., offset, imperf	250-252
1919-1920 WF Is., rotary coil waste, compound perfs	253-256
1921 WF Is., rotary coil waste, perf 11	257-259
1920 WF Is., flat plate, perf 11	260
1922-1929 Fourth Bureau Issue	261-274
1925-1929 Issues	275-282
1938-1954 Presidential Series	283-290
1938-Present Issues	291-293
Airmail	294-305
Special Delivery	306-309
Registration	310-311
Postage Due	312-318
U.S. Postal Agency in China	319
Official	320-322
Newspaper	324-328
Postal Note	329
Parcel Post	330-333
Parcel Post Postage Due	334-336
Hunting Permit	
- Duck Stamps	337-346
- Junior Duck Stamps	347
Savings	
- Postal Savings	348-349
Errors, Freaks & Oddities	350-351



Session 2

Sale 825

Friday, October 31, 2025

Beginning at 2 P.M.

At our offices in Danbury, CT

Lots 201-351



UNITED STATES
1861-1866 ISSUE



201

201 ★★田

1861, 3¢ rose (Scott 65), bottom plate #33 block of 8 with imprint, o.g., stamps never hinged, h.r. in selvage, rich color and intact perforations, well-centered for this rare and highly desirable plate block which is seldom seen in this superior condition, Extremely Fine, with 1989 P.F. certificate. Scott \$4,750.
Estimate \$4,000 - 5,000

Because sheets were printed with only one imprint at the bottom, all plate number blocks with imprint of #65 have bottom selvage.

1890-1893 SMALL BANK NOTES ISSUE



202

202 P田

1890, 2¢ carmine, imperf proof on stamp paper (Scott 220P5), bottom plate #56 block of 16 with imprint, part arrow at right, and "K", unused without gum; 2 tiny toned spots at center, otherwise Very Fine, Scott as 16 no gum singles is \$1,280. Estimate \$350 - 500

1893 COLUMBIAN ISSUE



203

203 ★★/★田

1893, 3¢ Columbian (Scott 232), bottom plate No. 56 block of 8 with imprint and "L", o.g., pos. 2 barest trace of hinge, otherwise never hinged, exceptionally fresh and intact, Fine to Very Fine, a beautiful plate block. Scott \$1,175. Estimate \$500 - 750



THE JAMES GINSBURG COLLECTION
OF HIGH QUALITY UNITED STATES PLATE BLOCKS



204

204 ★★田

1893, 4¢ Columbian (Scott 233), bottom plate No. 17 block of 8 with imprint and “D”, o.g., never hinged, post-office fresh, sharp impression, intact perfs, Fine to Very Fine, a very pretty plate block. Scott \$2,800. Estimate \$750 - 1,000

1895 FIRST BUREAU ISSUE, WATERMARKED



205

205 ★★田

1895, 2¢ carmine, type III, D.L. watermark (Scott 267), full top plate block #182 of 6 with imprint, o.g., never hinged, radiant color on brilliant white paper, well-centered for this early and often poorly centered, post-office fresh and intact perfs, Extremely Fine, with 2013 P.F. certificate. Scott \$325. Estimate \$500 - 750



206

- 206 ★★/★田 1895, 15¢ dark blue, D.L. watermark (Scott 274), full top plate #52 block of 6 with imprint, o.g., top left stamp lightly hinged, deep dark color nicely contrasted by the brilliant white paper upon which it is printed, proof-quality impression; bottom right stamp natural vertical gum wrinkle and small ink smear, bottom center and bottom right stamps few faintly toned perfs, otherwise Very Fine and scarce, with 2018, 2008 and 1985 P.F. certificates. Scott \$4,500. Estimate \$2,500 - 3,500

Scott 259 and 274 were both printed from plate 52 which features the rarer type I imprint with no ornaments at the sides. Scott 274 was also printed from plate 264 with the more common Type IV imprint.



1898 FIRST BUREAU ISSUE, UPU COLORS



207

207 ★田

1898, 5¢ dark blue (Scott 281), top plate #1199 block of 6 with imprint, o.g., top center stamp barest trace of hinge (appears never hinged), otherwise pristine never hinged gum, lovely bright color, exceptionally well centered; selvage slightly reduced, still gorgeous and Extremely Fine. Scott \$650.
Estimate \$1,000 - 1,500

Kelleher offers **telephone bidding** during the auction for clients on a priority basis, so please call us to arrange for phone bidding as soon as possible.

1901 PAN-AMERICAN ISSUE



208

208 ★★田

1901, 4¢ Pan-American (Scott 296), top plate # 1145 block of 6 with imprint and long string of employee initials, o.g., never hinged, lovely deep rich colors, perfectly placed vignette and remarkably well centered for this tightly spaced issue, Extremely Fine, with 2018 P.F. certificate. Scott \$2,750. Estimate \$4,000 - 6,000

This plate block is extremely similar to the ex Zoellner plate block that just resold last November for \$6,250 hammer.



THE JAMES GINSBURG COLLECTION
OF HIGH QUALITY UNITED STATES PLATE BLOCKS



209

209 ★★田

1901, 5¢ Pan-American (Scott 297), top plate #1140 block of 6 with imprint, pristine never hinged o.g., bright colors on fresh white paper, strong and intact perforations, outstanding centering for this very elusive plate block, Extremely Fine with the right two stamps being Superb gems, ex-Lewert, with 2006 P.F. certificate. Scott \$3,600. Estimate \$3,000 - 4,000



210

210 ★★田

1901, 10¢ Pan-American (Scott 299), top plate #1151 block of 6 with imprint and employee initials above left stamp, o.g., never hinged, with strong intact perfs and portions of all 9 surrounding stamps, lovely chocolate color, proof-like impressions, Extremely Fine, a truly outstanding plate block that is very difficult to find this superior never hinged condition, ex-Berlin & "Liberty", with 2008 P.F. certificate. Scott \$8,500. Estimate \$5,000 - 7,500



1902-1908 SECOND BUREAU ISSUE



211

211 ★★田

1903, 5¢ blue (Scott 304), full top plate #1539 block of 6 with imprint, o.g., barest trace of hinging in top selvage just touches the gum, otherwise never hinged with pristine gum, gorgeous deep dark color on bright white paper with full even perfs, Extremely Fine, a stunning full top plate block. Scott \$775.
Estimate \$1,200 - 1,800

(photo on back cover)



212

212 ★★田

1902, 13¢ purple black (Scott 308), full top plate #3831 block of 6 with imprint, o.g., never hinged, dark color, outstanding centering withing beautifully balanced margins, Extremely Fine, superb in every respect. Scott \$1,150.
Estimate \$1,500 - 2,000



213

- 213 ★★/★田 1908, 5¢ blue, imperf. (Scott 315), wide right plate no. 2952 block of 6 with imprint, o.g., 3 stamps never hinged and other 3 stamps very lightly hinged, intense color on fresh paper, Extremely Fine, a beautiful plate block in outstanding condition. Scott \$3,000. Estimate \$2,000 - 3,000

1904 LOUISIANA PURCHASE ISSUE



214

- 214 ★★田 1904, 2¢ Louisiana Purchase (Scott 324), full top plate #2159 block of 6 with imprint, o.g., never hinged, rich color and sharp impression, exceptionally fresh and Extremely Fine. Scott \$600. Estimate \$400 - 600



THE JAMES GINSBURG COLLECTION
OF HIGH QUALITY UNITED STATES PLATE BLOCKS



215

215 ★★田

1904, 3¢ Louisiana Purchase (Scott 325), full top left corner plate #2104 block of 8 with imprint, pristine never hinged o.g., deep shade and detailed impression with intact perfs, as fresh as the day it was sold at the post office over 120 years ago, Very Fine and hard to find in sound fresh never hinged condition. Scott \$2,090. Estimate \$1,500 - 2,000



216

216 ★★田

1904, 5¢ Louisiana Purchase (Scott 326), full top plate #2097 block of 6 with imprint, o.g., never hinged, intense color, intact perfs, sharp impression, Very Fine. Scott \$1,850. Estimate \$1,500 - 2,000

Never hinged full top plate blocks of the 5¢ Louisiana Purchase issue are scarce and highly desirable.

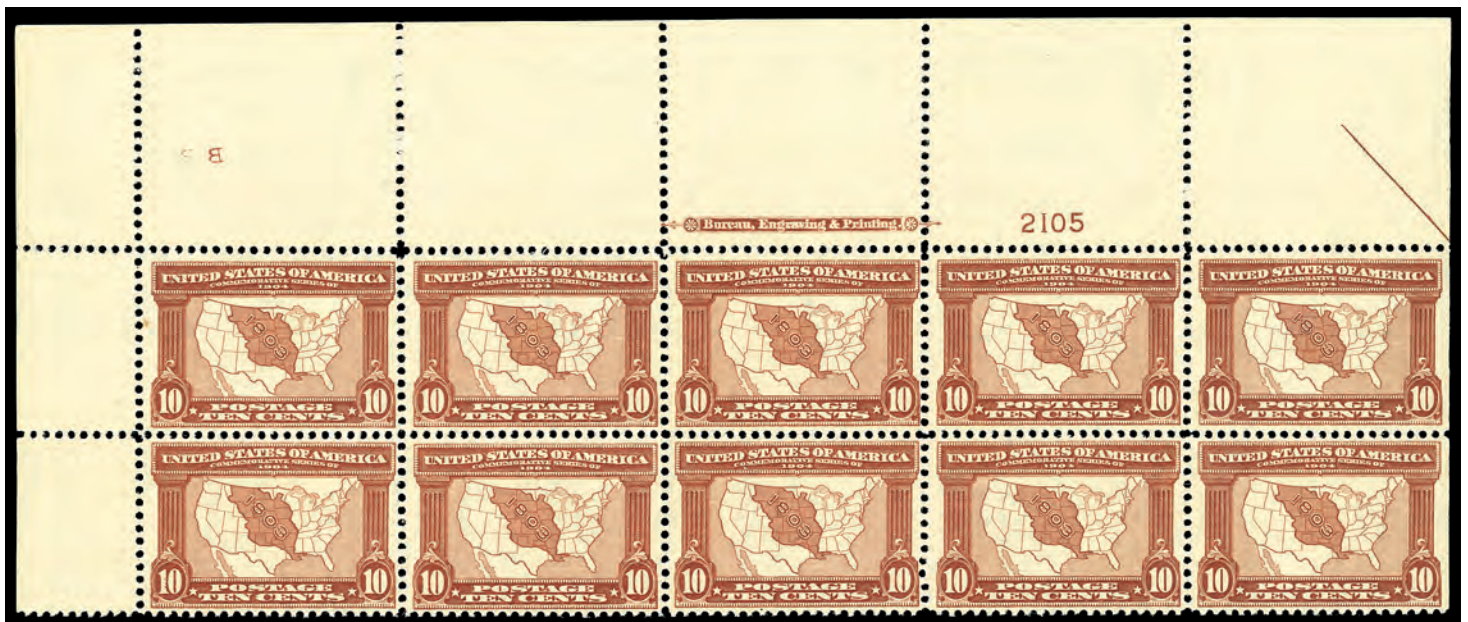

217

217 ★★田

1904, 10¢ Louisiana Purchase (Scott 327), enormous full top plate #2105 block of 10 with imprint and part arrow at right, pristine never hinged o.g., bright color and detailed proof-quality impression on bright white paper, post-office fresh and Very Fine. Scott \$5,200. Estimate \$5,000 - 6,000

Plate blocks of 10 the 10¢ Louisiana Purchase issue with full top selvage in pristine condition are practically unheard of. This plate block is one of the nicest examples and a bonafide condition rarity.



1907 JAMESTOWN ISSUE



218

218 ★★田

1907, 2¢ Jamestown (Scott 329), bottom plate #3602 block of 6 with imprint, o.g., never hinged, phenomenal centering consisting of multiple Extremely Fine gem individual stamps, strong color and proof-like impression on crisp white paper, Extremely Fine. Scott \$900. Estimate \$2,000 - 3,000

Given the small space between the design and the surrounding perforations, there are extremely few plate blocks with this centering, and even less in sound never hinged condition. If you want the finest, this is it. We wish the underbidder the best of luck in finding another comparable example.

Kelleher website featuring these sections:
View and download all past catalogs



Subscribe and view our current and past quarterly magazines





219

219 ★★田

1907, 5¢ Jamestown (Scott 330), bottom plate #3556 block of 6 with imprint, o.g., never hinged, stunning dark color and sharp impression, beautifully centered, Choice Very Fine, with 2019 P.S.E. certificate. Scott \$6,000. Estimate \$4,500 - 6,000

Given the small space between the design and the surrounding perforations, there are extremely few plate blocks with this centering, and even less in sound never hinged condition, this plate block is among the finest known examples.



THE JAMES GINSBURG COLLECTION
OF HIGH QUALITY UNITED STATES PLATE BLOCKS



220



1908-1909 WASHINGTON-FRANKLIN ISSUE, DL WMK, PERF 12

- 220 ★★/★田 **1909, 50¢ violet, D.L. watermark (Scott 341)**, Full top plate #4956 block of 6 with imprint, o.g., top center stamp lightly hinged, other 5 stamps never hinged, gorgeous proof-quality color and impression, well-centered for this extremely scarce plate block “Super Wide Top”, Extremely Fine. *It is believed that fewer than ten full top plate blocks are believed to exist, including one in the Miller collection. The last full top plate block sold on Stamp Auction Network was back in 2017, ex Curtis. Scott \$6,000.*
Estimate \$7,500 - 10,000



THE JAMES GINSBURG COLLECTION
OF HIGH QUALITY UNITED STATES PLATE BLOCKS



221



221 ★★田

1909, \$1 violet brown, D.L. watermark (Scott 342), full top plate #4957 block of 6 with imprint, o.g., lightly hinge mark in selvage above top center stamp, all 6 stamps never hinged, rich color and sharp impression, Very Fine. *It is believed that less than ten full top plate blocks are believed to exist, including one in the Miller collection. The last full top plate block sold on Stamp Auction Network was back in 2017.* Scott \$20,000. Estimate \$15,000 - 20,000

(photo on front cover)



1909 WASHINGTON-FRANKLIN ISSUE, BLuish PAPER



222

222 ★★田

1909, 2¢ carmine, on bluish paper (Scott 358), full top #4863 plate block of 6 with imprint, o.g., never hinged, deep rich color on nicely blued paper, strong impression on crisp paper, Extremely Fine and extremely rare in sound never hinged condition with full top selvage. *The last full top plate block sold on Stamp Auction Network was back in 2016.* Scott \$1,800. Estimate \$1,500 - 2,000

1909 COMMEMORATIVE ISSUES



223

223 ★★田

1909, 2¢ Lincoln Centenary, bluish paper (Scott 369), top plate #4979 block of 6 with imprint and star, o.g., never hinged, lovely red color and proof-like impression in crisp blue paper, Extremely Fine, a rare never hinged and well-centered full top plate block of the 2¢ Lincoln on bluish paper, with 1997 P.F. certificate. Scott \$4,000. Estimate \$2,000 - 3,000



224

224 ★田

1909, 2¢ Hudson-Fulton (Scott 372), full top plate #5394 block of 6 with imprint, o.g., bottom right stamp lightly hinged, extraordinarily radiant color and centering on exceptionally bright white paper, intact perfs, Extremely Fine, a gorgeous plate block. Scott \$280. Estimate \$400 - 600

Kelleher website featuring these sections:
Learn how to bid.

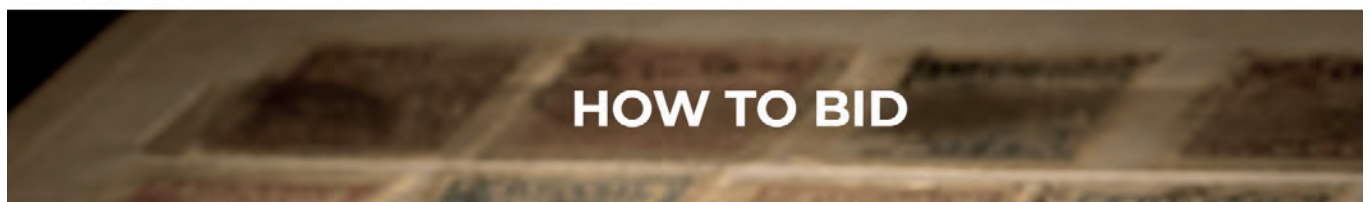

Kelleher currently conducts two distinctly different auctions. Public Auctions which are live in-person and live bidding on the internet. Bids may be placed in advance of the sale with the firm by mail, phone, FAX, email or at Stamp Auction Network (SAN). These sales are governed by Public Auction terms of sale. Weekly online sales closing each Sunday evening at 9PM (ET) are available online at Stamp Auction Network (SAN). These sales are governed by Weekly Online Sales terms of sale. You can link directly to the table of contents of each sale from our website or directly at Stamp Auction Network (SAN).



1910-1911 WASHINGTON-FRANKLIN ISSUE, SL WMK, PERF 12



225

225 ★★田

1911, 8¢ olive green, S.L. watermark (Scott 380), full top plate #5238 block of 6 with imprint and star, o.g., never hinged, intense proof-quality color and impression, choice centering, Extremely Fine and certainly on the short list of the finest examples extant, ex-Grunin, with 2019 P.S.E. certificate. Scott \$2,200. Estimate \$6,000 - 8,000



226

226 ★★田

1911, 15¢ pale ultramarine, S.L. watermark (Scott 382), full top plate #4949 block of 6 with imprint, o.g., never hinged, pretty pastel shade, exceptionally fresh with pristine gum, Extremely Fine, a scarce plate block to find in sound full top never hinged condition, *only 5-10 examples in this condition are believed to exist*, with 2016 P.F. certificate. Scott \$4,500.

Estimate \$4,000 - 6,000



227

- 227 ★★/★田 1911, 15¢ pale ultramarine, S.L. watermark (Scott 382), full top plate #4954 block of 6 with imprint, o.g., top center stamp lightly hinged, other 5 stamps never hinged, lovely bright color and detailed proof-like impression, Extremely Fine, an outstanding plate block featuring full top selvage and 5 never hinged stamps. Scott \$2,500. Estimate \$1,500 - 2,000

1912-1914 WASHINGTON-FRANKLIN ISSUE, SL WMK, PERF 12



231

- 231 ★田 1912, 15¢ gray, S.L. watermark, perf. 12 (Scott 418), full top plate #5850 & "A" block of 6, o.g., small hinge remnant at bottom center and slivers at sides and in ungummed selvage, lovely color and proof-like impression, strong intact perfs, Extremely Fine, ex-Gross. Scott \$850. Estimate \$750 - 1,000

1913-1915 PANAMA-PACIFIC ISSUE



228

228 ★★田

1913, 10¢ Panama-Pacific, perf. 12, orange yellow (Scott 400), full top plate #6143 block of 6, o.g., never hinged, vivid color, as fresh as the day it was printed, choice centering, Extremely Fine, a scarce plate block to find in sound full top never hinged condition, *this plate block maybe appears once a year on the market*, with 2004 P.F. certificate. Scott \$3,400.

Estimate \$3,500 - 5,000



229

229 ★★/★田 1913, 10¢ Panama-Pacific, perf. 12, orange (Scott 400A), wide left plate #6143 block of 6, o.g., top pair share a single hinge mark and the other 4 stamps are never hinged with pristine gum, deep dark color and crisp detailed impression, Extremely Fine and stunning. Scott \$9,500. Estimate \$5,000 - 7,500

Given most of the 20th Century plate blocks in the Ginsburg collection are full tops, the fact that this is a side plate block means that full tops are simply not available for this issue. When never hinged examples appear, they usually sell in the \$35,000-\$45,000 range, depending on centering.



230

- 230 ★★/★田 1915, 10¢ Panama-Pacific, perf. 10 (Scott 404), bottom plate #6130 block of 6, o.g., center stamps never hinged, other four stamps very lightly hinged, intense color on bright fresh paper, intact perfs, Extremely Fine, a beautiful plate block, with 2011 P.S.E. certificate. Scott \$8,500. Estimate \$6,000 - 8,000



THE JAMES GINSBURG COLLECTION
OF HIGH QUALITY UNITED STATES PLATE BLOCKS



232



- 232 ★★/★田 1914, 50¢ violet, S.L. watermark, perf. 12 (Scott 421), top plate block of 6, o.g., 5 stamps never hinged, top center stamp absolute barest trace of hinging, intense color on brilliant white paper, exceptionally well centered, Extremely Fine and an extremely rare plate block to find in sound and centered full top condition, this plate block is unquestionably on the short list for the finest examples extant, ex-Curtis. Scott \$10,000 as hinged. Estimate \$10,000 - 15,000



1913-1915 WASHINGTON-FRANKLIN ISSUE, SL WMK, PERF 10



233

233 ★★田

1914, 5¢ blue, S.L. watermark, perf. 10 (Scott 428), full top plate #7236 block of 6, o.g., never hinged, beautiful deep blue color nicely contrasted by the gleaming white paper upon which it is printed, Superb. Scott \$650. Estimate \$800 - 1,200



234

234 ★★田

1914, 8¢ pale olive green, S.L. watermark, perf. 10 (Scott 431), top plate #5725 block of 6 with imprint and "A", o.g., never hinged, deep rich color, each stamp is extremely well centered "Super Wide Top", Extremely Fine and absolutely gorgeous, with 1989 P.F. certificate. Scott \$850. Estimate \$1,200 - 1,800



235

235 ★★田

1914, 20¢ ultramarine, S.L. watermark, perf. 10 (Scott 438), full bottom plate #6909 block of 6, pristine never hinged o.g., pretty color, each stamp is independently well centered within nicely balanced margins, post-office fresh quality, Extremely Fine and a scarce plate block in this superior condition, ex-Silver Lake (where it sold for \$7,000 hammer). Scott \$5,500. Estimate \$6,000 - 8,000



THE JAMES GINSBURG COLLECTION
OF HIGH QUALITY UNITED STATES PLATE BLOCKS



236

- 236 ★★/★田 1915, 50¢ violet, S.L. watermark, perf. 10 (Scott 440), full right plate #7049 block of 6, o.g., right center and bottom stamps never hinged, top stamps at left center stamp lightly hinged, fresh color and detailed impression, beautifully centered with wide margins, Extremely Fine, ex-Curtis, with 2006 and 2015 P.F. certificates. Scott \$13,000. Estimate \$6,000 - 8,000

1915 WASHINGTON-FRANKLIN ISSUE, SL WMK, PERF 11



237

237 ★★田

1915, 2¢ pale carmine red, type I, S.L. watermark, perf. 11 (Scott 461), full top plate #7265 block of 6, o.g., never hinged, intense shade on post-office fresh white paper, intact perfs throughout, Very Fine, never hinged full top plate blocks of Scott 461 are very scarce, with 2006 P.S.E. certificate. Scott \$2,600. Estimate \$2,000 - 3,000

1916-1917 WASHINGTON-FRANKLIN ISSUE, FLAT PLATE, UNWMK, PERF 10



238

238 ★★田

1916, 11¢ dark green, unwatermarked, perf. 10 (Scott 473), full top plate #7499 block of 6, o.g., never hinged, dark color on fresh paper, Extremely Fine plate block in exceptional condition, full top never hinged plate blocks of Scott 473 are seldom available on the market. We warn all underbidders that they are at great risk for regret., with 2022 P.S.E. certificate. Scott \$750. Estimate \$1,000 - 1,500



THE JAMES GINSBURG COLLECTION
OF HIGH QUALITY UNITED STATES PLATE BLOCKS



239



- 239 ★★/★田 **1916, \$1 violet black, unwatermarked, perf. 10 (Scott 478)**, full top plate #5782 block of 6 with imprint and “A”, o.g., left vertical pair never hinged, small hinge mark at center of right block of 4, proof-quality color and impression, exceptional centering with multiple stamps being Extremely Fine gems, Extremely Fine and extremely scarce, with 2013 P.F. certificate. Scott \$10,000. Estimate \$10,000 - 15,000

Philatelic expert Lewis Kaufman records 14 top (1 in the Miller collection, and not all are full top) and 4 bottom plate number blocks of Scott 478. Furthermore, if you are looking to fill this space and only collect never hinged, you should know that no fully never hinged full top plate blocks have appeared on the market in many decades.



THE JAMES GINSBURG COLLECTION
OF HIGH QUALITY UNITED STATES PLATE BLOCKS



240

240 ★★田

1917, \$2 dark blue, perf. 10 (Scott 479), full top plate #8015 block of 6, o.g., never hinged, deep dark color on nicely blued paper, post-office fresh and intact, Very Fine, a beautiful and scarce never hinged full top plate block of the perf 10 \$2 Madison, with 2013 P.F. certificate. Scott \$6,500. Estimate \$4,000 - 5,000



241

241 ★★田

1917, \$5 light green, perf. 10 (Scott 480), top plate #8016 block of 6, o.g., never hinged, bright color and sharp impression, fabulously fresh, Very Fine. Scott \$5,000. Estimate \$3,500 - 5,000

(photo on back cover)



1917-1919 WASHINGTON-FRANKLIN ISSUE, FLAT PLATE,
UNWMK, PERF 11



242

242 ★★田

1917, 2¢ deep rose, type Ia, perf. 11 (Scott 500), full top plate #F10208 block of 6 with huge selvage, o.g., never hinged, vivid color on brilliant white paper, as fresh as the day it was sold at the post office over a century ago, Extremely Fine, with 1980 P.F. certificate. Scott \$3,750. Estimate \$3,000 - 4,000

According to our search of online sales records, it has been almost 20 years since a full top never hinged example of this plate block has appeared on the market. The consignor purchased this plate block in 1986 from a dealer.



243

243 ★★田

1917, 20¢ light ultramarine, perf. 11 (Scott 515), full top plate #13838 block of 6, o.g., never hinged, rich color and choice centering; 50% of plate number visible due to dry print of the plate no., which is frequently the case with this issue, Extremely Fine, with 2016 P.F. certificate. Scott \$600. Estimate \$750 - 1,000

Kelleher website featuring these sections:
Read Auction Rules for sale types



CLICK ON A COMPANY LOGO BELOW TO SEE THE FULL CONDITIONS OF SALE FOR EACH DIVISION.

Daniel F. Kelleher Auctions, Inc.

Weekly Online Sales
Trading Postcards Worldwide

Kelleher & Rogers
Rare - Modern Auctions



244

244 ★★田

1917, 50¢ red violet, perf. 11 (Scott 517), full top plate #F13655 block of 6, o.g., never hinged, strong fresh color and proof-like impression, beautiful centering rarely seen on this plate block with the bottom center stamp an Extremely Fine gem; horizontal gum skips, Extremely Fine, a gorgeous plate block that was purchased by the consignor in 2001. Scott \$2,550. Estimate \$3,000 - 4,000



245

245 ★★田

1917, \$1 violet brown, perf. 11 (Scott 518), full top plate #5782 block of 6 with imprint and "A", o.g., never hinged, intense color and proof-quality impression, remarkably well centered with intact perfs; usual offset on back prior to the application of gum as very frequently seen on this issue, Extremely Fine, a gorgeous plate block in the finest attainable quality. Scott \$2,100. Estimate \$2,000 - 3,000



246

246 ★★田

1917, \$1 violet brown, perf. 11 (Scott 518), full top plate #5782 block of 6 with imprint and "A", o.g., never hinged, incredibly dark color nicely contrasting the white paper upon which it is printed; top row with usual natural gum skips, Choice Very Fine, an impressive plate block. Scott \$2,100. Estimate \$1,500 - 2,000



1917 WASHINGTON-FRANKLIN ISSUE, FLAT PLATE, DL WMK, PERF 11



247

247 ★★田

1917, 2¢ carmine, D.L. watermark, perf. 11 (Scott 519), wide left plate #4818 block of 6 with imprint, o.g., never hinged, deep dark shade and strong proof-like impression on crisp white paper, post office fresh and Fine to Very Fine, with 2008 P.S.E. certificate. Scott \$6,500. Estimate \$3,500 - 5,000

In early 1917, the NYC post office returned a small excess supply of sheets of Scott 344, which was first issued in December 1908, with wide selvage at left and narrow selvage at bottom, to the Bureau for credit. However, the Bureau (No tops exist!) chose to perforate the sheets using the contemporary Perf 11 wheels and return them to the New York City post office for public sale in October 1917. Since this was an atypical situation which had never happened previously, the normal procedure of releasing stamps was not followed, and the public was not informed. It is estimated that 30-40 plate blocks exist today.

Daniel F. Kelleher Auctions

WORLD RENOWNED PUBLIC AUCTIONS SINCE 1885 • ONLINE AUCTIONS • MANY PERSONALIZED SERVICES

You Deserve More and Kelleher Delivers More!

- **More individual lots sold** - over 25,000 in 2023
- **More frequent auction sales** - 75 scheduled for 2024
- **More images provided per lot**
 - over million frames of videos, individual pdfs and jpegs/tiffs
- **More buyers on our list**
 - over 30,000 clients from more than 100 different countries
- **More live bidding** - 1000s of registered live bidders
- **More consignors** - over 600 served in 2023

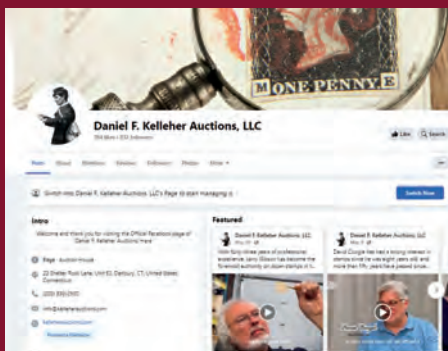

- **More online & social media marketing** - top in our field
- **Award winning Quarterly Magazine**
- **High quality print & digital catalogs**
- **More bidders per lot** - yields the best prices

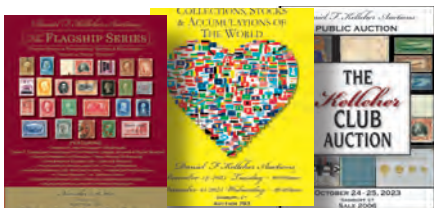

- **More Dedicated Targeted Sales**
Weekly Internet & Public Sales:
Flagship, Club, Collections,
Single Owner, Coins and
Bank Notes, Kelleher & Rogers,
Fine Asian Auctions



- **More Experienced Describing Team**

Professional Philatelists combined with over 250 years of experience

Sell to us for immediate payment or consign for auction
Why settle for Less? You deserve More!
Contact Kelleher today to RECEIVE THE MOST for your collection.



Daniel F. Kelleher Auctions

America's Oldest Philatelic Auction House • Established 1885

Email: info@kelleherauctions.com

22 Shelter Rock Lane • Unit 53 • Danbury, CT 06810

Phone: +203.830.2500 • Toll Free 800.212.2830 • Fax: +203.297.6059



Weekly Online Sales
Serving Philately Worldwide



www.kelleherauctions.com



248



1918 WASHINGTON-FRANKLIN ISSUE, FLAT PLATE, PERF 11

- 248 ★★田 **1918, \$2 orange red & black (Scott 523)**, full top double plate #8179 - 8177 block of 8 with arrow and marker, o.g., never hinged, a lovely plate block with gorgeous color and clarity, strong perforations, Extremely Fine, ex-Zoellner where aggressively described as “very faint natural gum bends and tiny natural gum skip, very slight oxidation; the top left stamp shows very slight discoloration at left edge only not affecting gum. Scott \$17,500. Estimate \$12,000 - 18,000

In August 1918, the \$2 Franklin was issued with an orange red frame, and in November 1920, it began appearing with a carmine frame; philatelists logically believed the carmine color to be an error, only to learn that carmine was the correct color, and Orange Red was, in fact, the wrong color. Johl Vol. 1 p. 307 lists the quantities delivered to postmasters during the fiscal years ending June 30, as reported by the Director of the B.E.P. — 1919 - 40,561, 1920 - 28,670, 1921 - 148,367. etc. Since stamps with a carmine frame were issued Nov. 1, 1920, exactly 4 months into the fiscal year, we will assume that 1/3 of the \$2 Franklins printed in 1921 were stamps with the orange red frame (approximately 49,500), which would mean that approximately 118,731 stamps were delivered with the orange red frame to postmasters. The stamps were printed in sheets of 100 meaning approximately 1,187 sheets were delivered, and with one plate block per sheet, one could assume that 1,187 plate blocks were produced, and as always, only a small percentage survived.



249

249 ★★田

1918, \$5 deep green & black (Scott 524), full top double plate #8179 - 8178 block of 8 with arrow and marker, o.g., never hinged, lovely bright green shade, exceptionally well centered with completely intact perfs; standard couple very faint usual natural gum bends, Extremely Fine. Scott \$5,000.
Estimate \$3,500 - 5,000

Johl Vol. 1 p. 308 lists the quantities delivered to postmasters during the fiscal years ending June 30, as reported by the Director of the B.E.P. and totals them at 296,653. The stamps were printed in sheets of 100 meaning approximately 2,966 sheets were delivered, and with one plate block per sheet, one could assume that 2,966 plate blocks were produced, and as always, only a small percentage survived, with a mere 10-15 remaining in never hinged condition today.

1918-1920 WASHINGTON-FRANKLIN ISSUE, OFFSET, IMPERF



250

250 ★★田

1918, 2¢ carmine, type V, offset printing, imperf. (Scott 533), full top plate #11260 block of 6, o.g., never hinged, huge margins all around, brilliant color and remarkably strong impression for an offset issue, Extremely Fine. Scott \$1,800. Estimate \$1,500 - 2,000



251

251 ★★田

1918, 2¢ carmine, type V, offset printing, imperf. (Scott 533), full top plate #11260 block of 6, o.g., never hinged, large evenly balanced margins, rich color and detailed impression, Extremely Fine, with 1999 P.F. and 2005 P.S.E. certificates. Scott \$1,800. Estimate \$1,000 - 1,500



252

252 ★★田 1918, 2¢ carmine, type VI, offset printing, imperf. (Scott 534A), full top plate #11710 block of 6, o.g., never hinged, bright color, post-office fresh, Choice Very Fine. Scott \$725. Estimate \$400 - 600

1919-1920 WASHINGTON-FRANKLIN ISSUE, ROTARY COIL WASTE,
COMPOUND PERFS



253

253 ★★田 1919, 1¢ green, rotary press coil waste, vertical pair, imperf. horizontally (Scott 538a), o.g., never hinged, rich color, post-office fresh, Choice Very Fine, *only 100 plate blocks are possible*. Scott \$1,375. Estimate \$750 - 1,000



254

254 ★★田

1919, 2¢ carmine rose, type II, rotary press coil waste, perf. 11 x 10 (Scott 540), plate block of 6, o.g., never hinged, bright and fresh, typical centering for multiples of this issue and underinking of plate no., Fine. Scott \$725.

Estimate \$150 - 200

255 ★★田

1919, 2¢ carmine rose, type III, rotary press coil waste, vertical pair, imperf. horizontally (Scott 540a), o.g., lightly hinged in top corners, otherwise never hinged, deep rich color, perfectly centered, Extremely Fine, a beautiful plate block, *only 50 plate number only blocks are possible, however most are plate blocks of four as listed in Scott.* Scott \$1,060. Estimate \$500 - 750



255



256

256 ★田

1919, 2¢ carmine rose, type III, rotary press coil waste, vertical pair, imperf. horizontally (Scott 540a), o.g., lightly hinged at top just touching central pair, rich color and proof-like impression, Fine to Very Fine, *only 50 star and plate number blocks are possible.* Scott \$1,175. Estimate \$300 - 400



257

1921 WASHINGTON-FRANKLIN ISSUE, ROTARY COIL WASTE, PERF 11

257 ★田

1921, 1¢ green, rotary press coil waste, perf. 11 (Scott 545), plate #10640 & "S30" block of 4, o.g., lightly hinged, bright color and detailed impression; top pair with natural narrow gum skip, Very Fine, with 2014 P.F. certificate. Scott \$1,350.

Estimate \$600 - 800



258

258 ★★田

1921, 1¢ green, rotary press coil waste, perf. 11 (Scott 545), top star & plate #13931 block of 4, o.g., never hinged, lovely deep color; natural s.e. at left, light almost unnoticeable crease, Fine and quite well centered for this difficult issue. Scott \$2,850.

Estimate \$500 - 750



259

259 ★★田

1921, 2¢ carmine rose, type III, rotary press coil waste, perf. 11 (Scott 546), "S30" and plate #13386 block of 4, o.g., never hinged, exceptionally well centered for this very challenging issue, deep rich color, post office fresh and intact, Very Fine to Extremely Fine, seldom found in this superior quality. Scott \$1,300.

Estimate \$1,000 - 1,500

1920 WASHINGTON-FRANKLIN ISSUE, FLAT PLATE, PERF 11



260

260 ★★田

1920, \$2 carmine & black (Scott 547), full top double plate #8179 - 8177 block of 8 with arrow and marker, pristine never hinged o.g., deep dark carmine and black colors, exceptionally well centered; bottom right stamp with typical light natural gum wrinkle that does not detract in the slightest from this wonderful and, Extremely Fine plate block. Scott \$4,750. Estimate \$4,000 - 6,000

(photo on back cover)



1922-1929 FOURTH BUREAU ISSUE



261

261 ★★田

1923, 2¢ Washington (Scott 554), right plate #17196 and large 6-point star block of 6, o.g., never hinged, gorgeous bright red color and detailed impression, exceptionally fresh, Extremely Fine and extremely rare, as evidenced by the infrequency of their appearance on the market. Scott \$1,750.
Estimate \$1,000 - 1,500

Seeking to improve the quality of its product, the BEP created special plates with slightly wider spacing between the stamps. Like the regular plates, the special plates consisted of 4 panes of 100, but stars were added to the top right pane only — located either to the left of the plate number in the top selvage, or below the plate number in the right selvage. This helped direct the special plates to the perforating machines that the BEP had modified specifically for these special plates. At first, plate no. 16758 was created with a small 5-point star (top selvage), then 10 plates were created with a large 6-point star (top selvage), then plate no. 17196 was created with a large 6-point star (right selvage), and, lastly, the Bureau created plates with a large 5-point star (38 top and 383 right). FYI special plates were also created for the 12¢, 13¢, 15¢ & 20¢ issues (Scott 564, 622, 566 & 567).



262

262 ★★田

1923, 4¢ Martha Washington (Scott 556), full top plate #F15528 block of 6, o.g., never hinged, incredibly well centered, rich color and intact perfs, Extremely Fine in every respect (color, impression, centering, paper, and gum), a true condition rarity and a fabulous plate block, with 1992 P.F. certificate. Scott \$375.
Estimate \$1,000 - 1,500



263

263 ★★田

1923, 8¢ Grant (Scott 560), full top plate #16765 block of 6, pristine never hinged o.g. devoid of the usual gum creases and skips, gorgeous color on fresh paper, exceptional centering throughout, intact perfs, Extremely Fine in every respect (color, impression, centering, paper, and gum), only the ex-Zoellner & Gray plate block comes close to the premium quality of this gem plate block. Scott \$850.
Estimate \$2,000 - 3,000



264

264 ★★田

1923, 20¢ Golden Gate (Scott 567), wide right plate #17426 and large 5-point star block of 6, perfect never hinged o.g., rich color and sharp proof-like impression, Fine to Very Fine and very scarce. Scott \$850.
Estimate \$350 - 500

Seeking to improve the quality of its product, the BEP created special plates with slightly wider spacing between the stamps. Like the regular plates, the special plates consisted of 4 panes of 100, but stars were added to the top right pane only — located either to the left of the plate number in the top selvage, or below the plate number in the right selvage. This helped direct the special plates to the perforating machines that the BEP had modified specifically for these special plates. For the 20¢ issue, 10 special plates with 5-pointed stars at the right were created. FYI, special plates were also created for the 2¢, 12¢, 13¢ & 15¢ issues (Scott 554, 577, 564, 622, 566 & 567).



THE JAMES GINSBURG COLLECTION
OF HIGH QUALITY UNITED STATES PLATE BLOCKS



265

265 ★★田

1923, 20¢ Golden Gate (Scott 567), wide right plate #17426 and large 5-point star block of 6, o.g., never hinged, post office fresh, crisp and intact; bottom left stamp with a tiny natural inclusion, Fine to Very Fine. Scott \$850. Estimate \$250 - 350

Seeking to improve the quality of its product, the BEP created special plates with slightly wider spacing between the stamps. Like the regular plates, the special plates consisted of 4 panes of 100, but stars were added to the top right pane only — located either to the left of the plate number in the top selvage, or below the plate number in the right selvage. This helped direct the special plates to the perforating machines that the BEP had modified specifically for these special plates. For the 20¢ issue, 10 special plates with 5-pointed stars at the right were created. FYI, special plates were also created for the 2¢, 12¢, 13¢ & 15¢ issues (Scott 554, 577, 564, 622, 566 & 567).



266

266 ★★田

1922, 50¢ Arlington Amphitheater (Scott 570), top plate #F14044 block of 6, o.g., never hinged without the typical gum skips and creases, lovely fresh color and proof-quality impression, beautifully centered, Extremely Fine. Scott \$725. Estimate \$750 - 1,000



267

267 ★★田

1923, \$1 Lincoln Memorial (Scott 571), top plate #F18642 block of 6, o.g., never hinged, intense color and detailed proof-like impression, Extremely Fine. Scott \$500. Estimate \$500 - 750

268 ★★田

1923, \$2 U.S. Capitol (Scott 572), top plate #14306 block of 6, o.g., never hinged, beautiful bright blue shade and strong impression on bright white paper; usual minor natural gum skips and bends, Extremely Fine. Scott \$950. Estimate \$500 - 750



268

Kelleher offers **telephone bidding** during the auction for clients on a priority basis, so please call us to arrange for phone bidding as soon as possible.



THE JAMES GINSBURG COLLECTION
OF HIGH QUALITY UNITED STATES PLATE BLOCKS



269

269 ★★田

1923, \$5 America (Scott 573), full top double plate #F14326 - F14327 block of 8 with arrow and marker and "\$5.00", pristine never hinged o.g., without the usual natural gum skips and bends, bright fresh colors on brilliant white paper, exceptionally well centered, Extremely Fine, an outstanding plate block in every respect. Scott \$2,500. Estimate \$1,500 - 2,000



270

270 ★★田

1923, \$5 America (Scott 573), full top double plate #F14326 - F14327 block of 8 with arrow and marker and "\$5.00", o.g., never hinged, gorgeous colors, well centered overall with the right block especially well centered; natural gum creases, Extremely Fine. Scott \$2,500. Estimate \$1,000 - 1,500



271

271 ★★田

1923, 2¢ Washington, rotary press coil waste, perf. 11 x 10 (Scott 579), plate #14915 and star block of 4, o.g., never hinged, complete guide line and portions of adjacent stamps at left, uncharacteristically well centered for this notoriously difficult coil waste plate block, deep rich color on crisp paper with intact perfs, Extremely Fine, a wonderful plate block in premium quality condition and certainly on the short list of the finest known examples. Scott \$900.

Estimate \$800 - 1,200



272

272 ★★田

1925, 10¢ Monroe, rotary press printing, perf. 10 (Scott 591), bottom left plate #18615 block of 4, o.g., never hinged, vivid color and proof-like impression, exceptional centering, Extremely Fine, an outstanding plate block. Scott \$750.

Estimate \$400 - 600



THE JAMES GINSBURG COLLECTION
OF HIGH QUALITY UNITED STATES PLATE BLOCKS



273

273 ★★田

1923, 2¢ Washington, rotary press coil waste, perf. 11 (Scott 595), o.g., never hinged, full guide line at left, deep color, post-office fresh and intact, wonderful centering for this extremely challenging issue, Choice Very Fine, Scott 595 is one of the rarest coil waste issues in plate block form that is missing from virtually all premium quality collections. Scott \$2,900. Estimate \$1,500 - 2,000



274

274 ★★田

1923, 2¢ Washington, rotary press coil waste, perf. 11 (Scott 595), plate #14517 & star block of 4, o.g., never hinged, the preferred "perfs all around" version, typical centering (in this case to top right), rich color and sharp impression, Fine to Very Fine, with 2007 P.F. certificate. Scott \$2,900. Estimate \$800 - 1,200

1925-1929 ISSUES



275

275 ★★田

1926, 13¢ Harrison (Scott 622), right plate #18109 and large 5-point star block of 6, o.g., never hinged, rich color and sharp impression, intact perfs; two stamps with typical faint natural gum wrinkles, Extremely Fine for this issue (exact same centering as the subsequent lot), *approximately 16 recorded*. Scott \$3,250. Estimate \$2,000 - 3,000

Seeking to improve the quality of its product, the BEP created special plates with slightly wider spacing between the stamps. Like the regular plates, the special plates consisted of 4 panes of 100, but stars were added to the top right pane only — located either to the left of the plate number in the top selvage, or below the plate number in the right selvage. This helped direct the special plates to the perforating machines that the BEP had modified specifically for these special plates. For the 13¢ issue, 2 special plates with 5-pointed stars at the right were created, but no plate blocks from the other plate number (18113) have ever appeared on the market. FYI, special plates were also created for the 2¢, 12¢, 15¢ & 20¢ issues (Scott 554, 577, 564, 566 & 567).



276

276 ★★/★田

1926, 13¢ Harrison (Scott 622), right plate #18109 and large 5-point star block of 6, o.g., bottom left and center pair never hinged, top pair and bottom right very lightly hinged, bright color, exceptionally well centered, Extremely Fine for the issue (exact same centering as the previous lot), Seeking to improve the quality of its product, the BEP created special plates with slightly wider spacing between the stamps. Like the regular plates, the special plates consisted of 4 panes of 100, but stars were added to the top right pane only — located either to the left of the plate number in the top selvage, or below the plate number in the right selvage. This helped direct the special plates to the perforating machines that the BEP had modified specifically for these special plates. For the 13¢ issue, 2 special plates with 5-pointed stars at the right were created, but no plate blocks from the other plate number (18113) have ever appeared on the market. FYI, special plates were also created for the 2¢, 12¢, 15¢ & 20¢ issues (Scott 554, 577, 564, 566 & 567), *approximately 16 recorded*. Scott \$2,100. Estimate \$1,200 - 1,800



277

277 ★★田

1926, 1½¢ Harding, rotary press printing, imperf., without gum breaker ridges (Scott 631 var.), top left plate #18360 block of 4, o.g., never hinged, with extra wide left selvage and traces of 5 neighboring stamps, exceptionally fresh color and sharp proof-like impression, Extremely Fine gem plate block, *this is a surprisingly scarce plate block with a mere 6 being sold on stamp auction network, only one of which is never hinged*, with 2002 P.S.E. certificate. Scott \$575. Estimate \$750 - 1,000



278

278 ★★田

1928, 2¢ Washington, type II, rotary press printing (Scott 634A), top right plate #19745 block of 4, o.g., never hinged, deep dark shade, as fresh as the day it was sold at the post office 97 years ago, Very Fine and one of the better examples of this very scarce plate block, very difficult to find with this centering and never hinged. Scott \$2,750. Estimate \$800 - 1,200



279

279 ★★田

1926, 2¢ Washington, type I, carmine lake color error, rotary press printing (Scott 634b), top right plate #19926 block of 4, o.g., never hinged, rich distinctive carmine lake color, and a proof-like impression, perfectly centered, exquisitely fresh, Extremely Fine and very rare, a Superb plate block in every respect, with 2009 P.S.E. certificate. Scott \$4,250.

Estimate \$3,500 - 5,000



THE JAMES GINSBURG COLLECTION
OF HIGH QUALITY UNITED STATES PLATE BLOCKS



280

280 ★★田

1926, 2¢ Washington, type I, carmine lake color error, rotary press printing (Scott 634b), bottom left plate #20020 block of 4, o.g., never hinged, a beautiful plate block with powerful dark color and detailed impression; selvage reduced at left, bottom right stamp with diagonal creases, Very Fine to Extremely Fine, with 2011 P.F. certificate. Scott \$4,250. Estimate \$1,500 - 2,000



281

281 ★★田

1926, 2¢ Washington, type I, carmine lake color error, rotary press printing (Scott 634b), bottom right plate #19912 block of 6 with vertical perfs shifted right, o.g., never hinged, intense color and proof-quality impression; small corner creasing at bottom right, an extraordinary freak plate block, with 2013 P.S.E. certificate. Scott \$5,150 as plate block & 2 single. Estimate \$1,000 - 1,500



282

282 ★★田

1929, 2¢ Sullivan Expedition, lake color error (Scott 657a), top plate #F19784 block of 6, o.g., never hinged, gorgeous unquestionably lake color, intact perfs; natural gum skips and a natural perf indent at top of top center stamp, slightly reduced selvage, Extremely Fine, *we estimate that no more than 20 plate blocks exist, and very few of them have the highly desirable top selvage*, with 2004 P.S.E. certificate (not noting the slightly reduced selvage). Scott \$3,500. Estimate \$3,000 - 4,000

A review of sales records on Stamp Auction Network shows only 13 plate blocks have sold on the platform in 25 years with only 1 example having top selvage, plus the P.F. has only certified one full top plate block, and the size this plate block's selvage exceeds the size of the selvage of the other 2 top plate blocks.



1938-1954 PRESIDENTIAL SERIES



283

283 ★★田

1938, Presidential Issue, 1¢ George Washington, rare plate number (Scott 804), top left plate #21864 block of 4, o.g., never hinged, post-office fresh and intact perfs, rich color, Very Fine, *an extremely rare plate number with only Nos. 21834 (Durland \$600) and 21868 (Durland \$750) being rarer; the only sold example we could find was at a NYC auction house 3 years ago for \$850 hammer; none has ever appeared on Stamp Auction Network.* Durland \$400. Estimate \$750 - 1,000



284

284 ★★田

1938, Presidential Issue, 1¢ George Washington, rare plate number (Scott 804), bottom left plate #21864 block of 4, o.g., never hinged, bright color on crisp paper; light natural gum bend, Fine to Very Fine, *an extremely rare plate number with only Nos. 21834 (Durland \$600) and 21868 (Durland \$750) being rarer; the only sold example we could find was at a NYC auction house 3 years ago for \$850 hammer; none has ever appeared on Stamp Auction Network.* Durland \$400. Estimate \$300 - 400



285

285 (★)田

1938, Presidential Issue, 20¢ Garfield, rare plate number (Scott 825), bottom left plate #22176 block of 4, unused without gum, pretty color, very well centered, intact perfs, Extremely Fine centering, *no plate #22176 blocks have ever appeared on stamp auction network, and the only examples we could find appeared at a NYC auction house 3 years ago — one with no gum, one with traces of gum, and a lightly hinged plate block of 10.* Durland \$3,500. Estimate \$2,000 - 3,000

According to *The Prexies* by Roland Rustad (pub. 1994, p. 266) "Plate 22176 is the rarest of all plates used for the stamps of the Presidential Issue." Rustad also documents discoveries between 1949 and 1978.



288

288 ★★田

1951, Presidential Issue, \$1 Wilson, watermarked USIR (Scott 832b), full top double plate #F22097 - 22085 block of 4, o.g., never hinged, post office fresh and bright, exceptionally well centered, Extremely Fine in every respect, with 2009 P.F. certificate. Scott \$2,000. Estimate \$1,500 - 2,000



286

286 ★★田

1938, Presidential Issue, 30¢ Theodore Roosevelt, deep blue (Scott 830b), top left plate #22165 block of 4, **this by far the highest graded plate block of Scott 830b**, surpassing the XF 90 P.S.A.G. graded plate block we sold last month for \$3,000 hammer, since P.S.A.G. was owned and operated by Randy Shoemaker, who founded P.S.E. and worked for there for years often mentoring current P.S.E. owner Scott Murphy, the chances of getting an equally highly graded P.S.E. certificate are good, o.g., never hinged, nearly perfectly centered, absolutely stunning deep blue color, Extremely Fine to Superb, **this by far the highest graded plate block of Scott 830b**, surpassing the XF 90 P.S.A.G. graded plate block we sold last month for \$3,000 hammer, since P.S.A.G. was owned and operated by Randy Shoemaker, who founded P.S.E. and worked for there for years often mentoring current P.S.E. owner Scott Murphy, the chances of getting an equally highly graded P.S.E. certificate are good, with 2015 P.S.A.G. certificate graded XF-SUP 95. SMQ **XF-SUP 95**. Scott \$1,850. Estimate \$4,000 - 6,000

According to *The Prexies* by Roland Rustad (pub. 1994, p. 296-99) "deep blue" (is) a shade that is closer to the 14¢ color than to ultramarine. When trying to visualize this shade, the word "deep" should be thought of as a synonym of "intense", rather than "dark"... "The beginning of these color shades is told in a report in the April 1960 American Philatelist. According to the article, before the 30¢ stamp was issued, President Franklin Roosevelt was presented with two 30¢ sheets, one in blue and the other in ultramarine.... he chose the ultramarine color. The blue sheet was then taken back to the Bureau for destruction. The messenger who delivered the sheets requested that a block of four of the blue color be given to the President as a gift... and this was done." Rustad goes on to say that Roosevelt later gave the block to a Mr. Kohen with the understanding that Kohen hold it for at least "15 years after Roosevelt's death and Mr. Kohen agreed. In 1958, Kohen obtained a P.F. certificate for the block... Since that time, many more stamps in the dep blue color have surfaced, as well as stamps in a continuum of shades of color between ultramarine and the deep blue."



287

- 287 ★★田** 1938, Presidential Issue, 30¢ Theodore Roosevelt, deep blue (Scott 830b), top left plate #23116 block of 4, o.g., never hinged, gorgeous and unquestionably deep blue color, incredibly well centered and fresh, Extremely Fine in every respect (color, impression, centering, paper, and gum), the plate number and the horizontal bar in the left selvage indicate this is plate was centered by electric eye (4 plates used). Scott \$1,850. Estimate \$2,000 - 3,000

According to *The Prexies* by Roland Rustad (pub. 1994, p. 296-99) “deep blue” (is) a shade that is closer to the 14¢ color than to ultramarine. When trying to visualize this shade, the word “deep” should be thought of as a synonym of “intense”, rather than “dark”... The beginning of these color shades is told in a report in the April 1960 American Philatelist. According to the article, before the 30¢ stamp was issued, President Franklin Roosevelt was presented with two 30¢ sheets, one in blue and the other in ultramarine.... he chose the ultramarine color. The blue sheet was then taken back to the Bureau for destruction. The messenger who delivered the sheets requested that a block of four of the blue color be given to the President as a gift... and this was done.” Rustad goes on to say that Roosevelt later gave the block to a Mr. Kohen with the understanding that Kohen hold it for at least “15 years after Roosevelt’s death and Mr. Kohen agreed. In 1958, Kohen obtained a P.F. certificate for the block... Since that time, many more stamps in the dep blue color have surfaced, as well as stamps in a continuum of shades of color between ultramarine and the deep blue.”



289

- 289 ★★田** 1954, Presidential Issue, \$1 Wilson, bright magenta & black (Scott 832g), bottom double plate #25018 - 25015 block of 4, pristine never hinged o.g., gorgeous color, Very Fine, an outstanding example of this very scarce color variety, with 2011 P.S.E. certificate graded VF 80. SMQ VF 80. Scott \$400. Estimate \$300 - 400



THE JAMES GINSBURG COLLECTION
OF HIGH QUALITY UNITED STATES PLATE BLOCKS



290



290 ★★田

1938, Presidential Issue, \$5 Coolidge, red brown & black (Scott 834a), full top double plate #F22167 - F22169 block of 4 with arrow and marker, o.g., never hinged, rich unquestionably red-brown color in a remarkable state of preservation for being 87 years old, Extremely Fine, *12 documented plate blocks, one without gum*. Scott \$15,000. Estimate \$10,000 - 15,000

This plate block was purchased from an Orcoexpo dealer in January 2008, and is accompanied by copies of page 329 from *The Prexies* by Roland Rustad and an article in the July 1990 *US Specialist* (pp. 399-410) discussing the error of color and containing a census of 9 plate blocks, all with images, noting that one was broken for singles, but this plate block and 3 others are not in the census, leaving us with 12 documented examples, a number corroborated by Rustad. We have also made updated sales records and prices on the copy of the census.



1938-PRESENT ISSUES



291

291 ★★田

1954, Liberty Issue, 2¢ Jefferson, experimental Silkote paper (Scott 1033a), bottom left plate #25061 block of 4, o.g., never hinged, well-centered and post office fresh, Extremely Fine, with 2005 P.S.E. certificate. Scott \$2,000. Estimate \$1,200 - 1,800

Per the footnote in the Scott Specialized catalog, silkote paper was used for an experimental printing of 50,000 stamps (500 sheets), which were put on sale at the Westbrook Maine post office on Dec. 17, 1954. Only plate #25061 & 25062 were used (but were also used for the normal printing).

Weekly Online Sales

Serving Philately Worldwide

Closing every Sunday night at 9:00 pm

Thousands of quality listings of United States, British and Worldwide Stamps, Covers, Proofs, Essays, Errors, Literature, Postal History and “*What-not*” are offered every week!



**You never know what you'll find
at our immensely popular internet
only auctions.**

<https://www.kelleherauctions.com/>
Click on WEEKLY ONLINE SALES



292

292 ★★田

1954, Liberty Issue, 8¢ Statue of Liberty, flat plate printing, rare plate number combination (Scott 1041), bottom right double plate #24915 - 24920 block of 4, o.g., never hinged, dark colors and intact perfs, Very Fine, 13 plate blocks with this combination are known to exist. Durland \$4,000. Estimate \$3,000 - 4,000

Accompanied by an article by J.W. McLemore Jr. that was published in the May 1966 *US Specialist* (p 181), only 14 examples of plate blocks with this combination of plate numbers exist with 1 TL, 3 TR, 3 BL and 7 BR, noting that the TL has yet to be confirmed, and it clearly wasn't because the 2020 Durland notes the position is unreported. **This plate block appears to be the one imaged in the article.** We have not seen one on the market in forever.



293



293 ★★田

1979, 15¢ John Paul Jones, perf. 12 (Scott 1789B), top left plate #A0001-A0005 block of 10, o.g., never hinged, exceptionally well centered with bright colors; pos. 4 small internal crease and a light diagonal crease in selvage above pos. 3-5 are noted by the P.F., but do not, in any way, affect the appearance of this wonderful plate block, still Extremely Fine. *It is believed that there are probably fewer than 8 plate blocks in existence, and a top left plate number single has previously appeared on the market*, with 2013 P.F. certificate. Scott \$37,500. Estimate \$25,000 - 35,000

(photo on back cover)

Accompanied by a copy of an article that was published in the Dec. 1979 *US Specialist* (pp. 672 & 675) noting that the USPS stated that 30% of the stamps were perforated 12 both vertically and horizontally, 40% were perforated 11 x 12 (the horizontal perf 12 wheel replaced with a perf 11 wheel in error), the remaining 30% perforated 11 both vertically and horizontally. USPS was completely unaware of this until after the stamp was issued. Despite the similar printing quantities and USPS's offer to fill orders for particular perforation varieties only if full panes were ordered (while supplies lasted; orders for smaller units would also be filled but without regard to perforation requests) very few of the perf 12 version have survived.



AIRMAIL

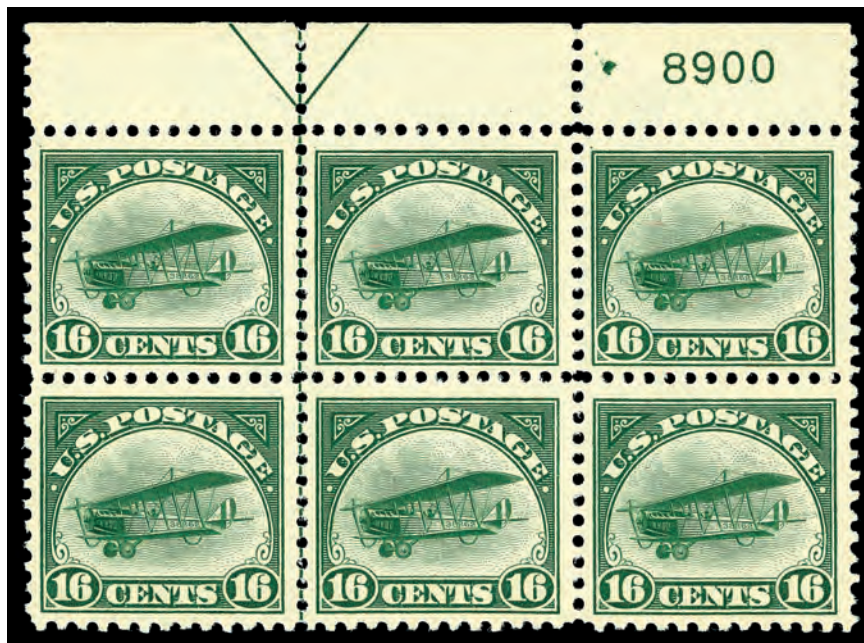

294

294 ★★田

Airmail, 1918, 16¢ green (Scott C2), top plate #8900 and arrow block of 6, o.g., never hinged, deep rich color on radiant white paper, strong perfs, Very Fine, with 1991 P.F. certificate (#242052; during this time an "it is genuine" opinion meant never hinged). Scott \$1,350. Estimate \$750 - 1,000



295

295 ★★田

Airmail, 1918, 24¢ carmine rose & blue (Scott C3), top double plate #8493 - 8492 block of 6 with arrow and marker and double "TOP", o.g., never hinged; bright colors, post office fresh and intact, Choice Very Fine. Scott \$2,000. Estimate \$1,000 - 1,500



296

296 ★★田

Airmail, 1923, 8¢ dark green (Scott C4), full left plate #14825 block of 6, o.g., never hinged, deep dark color and sharp impression, intact perfs, Choice Very Fine. Scott \$330. Estimate \$150 - 250



297

297 ★★田

Airmail, 1923, 16¢ dark blue (Scott C5), top plate #14829 block of 6, o.g., never hinged, proof-quality color and impression, Very Fine. Scott \$2,000. Estimate \$800 - 1,200

Kelleher offers **telephone bidding** during the auction for clients on a priority basis, so please call us to arrange for phone bidding as soon as possible.



THE JAMES GINSBURG COLLECTION
OF HIGH QUALITY UNITED STATES PLATE BLOCKS



298

298 ★★田

Airmail, 1923, 24¢ carmine (Scott C6), full left plate #14840 block of 6, pristine never hinged o.g., matchless quality example, beautifully centered with remarkably fresh color, Extremely Fine a GEM premium quality plate destined for the finest collection. Scott \$2,500. Estimate \$1,500 - 2,000



299

299 ★★田

Airmail, 1923, 24¢ carmine (Scott C6), full top plate #14841 block of 6, o.g., never hinged, intense “fiery” color on bright fresh paper, Choice Very Fine and a beautiful never hinged plate block with the preferred top selvage. Scott \$2,500. Estimate \$1,500 - 2,000



300

300 ★★田

Airmail, 1930, Graf Zeppelin complete (Scott C13-C15), set of 3, plate blocks of 6 with full side selvage, 65¢ left #20079, \$1.30 right #20087 & \$2.60 right #20095, o.g., never hinged, dark colors, post-office fresh and intact; 65¢ & \$1.30 usual minor natural gum bends, **\$2.60 with pristine gum**, Very Fine to Extremely Fine set of very pretty plate blocks. Scott \$15,200. Estimate \$6,000 - 8,000



THE JAMES GINSBURG COLLECTION
OF HIGH QUALITY UNITED STATES PLATE BLOCKS



301

301 ★★田

Airmail, 1930, 65¢ Graf Zeppelin (Scott C13), top plate #20079 block of 6, o.g., never hinged, proof-quality dark color and detailed impression, strong intact perfs; typical natural gum creases, Extremely Fine and absolutely stunning. Scott \$2,200. Estimate \$2,000 - 3,000



302

302 ★★田

Airmail, 1930, 65¢ Graf Zeppelin (Scott C13), bottom plate #20077 block of 6, perfect never hinged o.g., deep color and detailed proof-like impression, post-office fresh; bottom center stamp with light usual natural gum bend, Very Fine to Extremely Fine and very attractive. Scott \$2,200. Estimate \$1,500 - 2,000



303

303 ★★田

Airmail, 1937, 50¢ China Clipper (Scott C22), full top plate #F21624 block of 6, gripper marks in selvage above top left and top right stamps, o.g., never hinged, bright color and exceptional centering; light creasing in selvage above top center stamp, typical light natural gum creases, Very Fine to Extremely Fine (left pair Very Fine; right block of four Extremely Fine). Estimate \$1,200 - 1,800

Footnote in Scott Specialized reads "wide full selvage top margin plate blocks of No. C22 are extremely scarce and sell for \$2,000.00 or more."

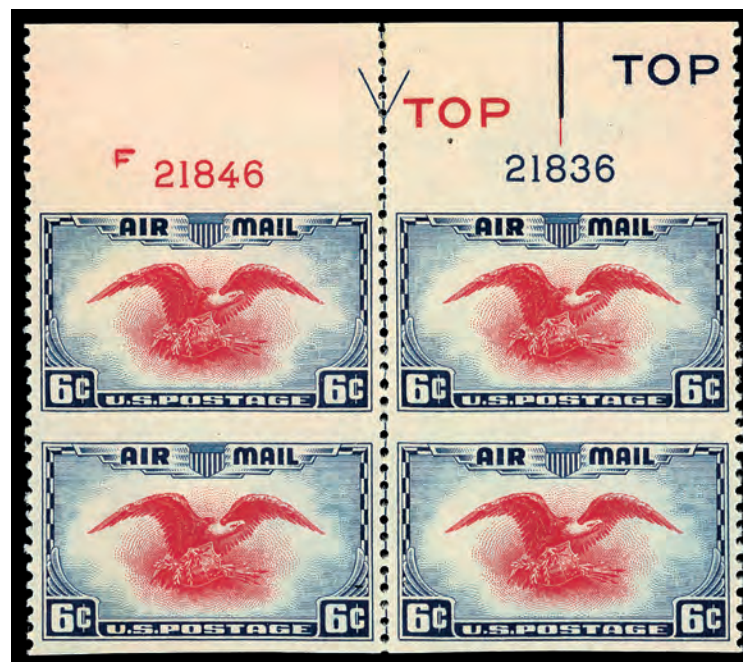

304

304 ★★田

Airmail, 1938, 6¢ Eagle, vertical pair, imperf. horizontally (Scott C23a), o.g., never hinged, bright colors and crisp impressions; natural gum bends as always found on flat plate issues, Extremely Fine, with 2017 P.F. certificate graded XF 90 XQ (Extra Quality). SMQ XF 90. Scott \$1,750. Estimate \$2,500 - 3,500

C23a plate blocks, despite only having vertical perforations, are a challenge to find in sound centered never hinged condition.



THE JAMES GINSBURG COLLECTION
OF HIGH QUALITY UNITED STATES PLATE BLOCKS

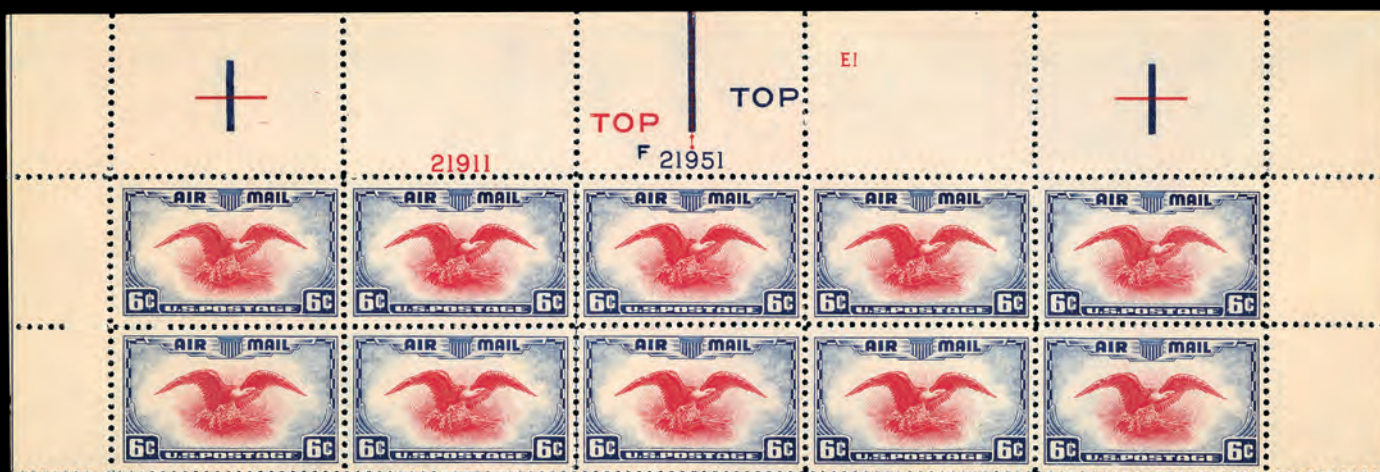

305



305 ★★田

Airmail, 1938, 6¢ Eagle, ultramarine color error & carmine (Scott C23c), this plate block is Durland Type 4 (no arrow, blue line, red dotted line), full top plate # F21846 - 21836 block of 10 with arrow & double “TOP”, 2 “+” markings, thick blue line, dotted red line, & “E1”, with selvage at sides, o.g., never hinged, noticeably bright colors with the carmine eagle vignette perfectly centered, Very Fine, each stamp signed Bloch, with 2015 P.S.E. certificate graded VF 80. SMQ **VF 80**. Scott \$4,250 as plate block & 6 single. Estimate \$7,500 - 10,000

This is the second plate block of ten we have seen, the other is identical in every respect, including the plate numbers, all marginal markings and Bloch signatures on the reverse of each stamp. It sold in a March 2023 auction for \$14,000 hammer without a certificate.



SPECIAL DELIVERY



306

- 306 ★★/★田 **Special Delivery, 1902, 10¢ ultramarine (Scott E6), full top plate #5243-09 block of 6 with imprint, o.g., 5 stamps never hinged, top center stamp with light hinge mark, brightly emblazoned color printed on lily white paper, Fine, reissued E6 plate blocks with full top selvage are incredibly scarce.** Scott \$3,000. Estimate \$1,200 - 1,800

Scott E6, with its new “Messenger on Bicycle” design, has an earliest documented use date of Jan. 15, 1903. In December 1908 the “Merry Widow” Special Delivery stamp was issued, and the public outcry engendered the re-issue of Scott E6 in 1909 using 4 new plates #5240, 5243, 5244 & 5245. After a few months, the BEP added “-09” to these 4 plate numbers, which is the only way to identify the reprints, because they are otherwise identical to the 1903-1908 issue.



307

- 307 ★田 **Special Delivery, 1902, 10¢ ultramarine (Scott E6), full top plate #5244-09 block of 6 with imprint, o.g., barest trace of hinging in selvage, stamps never hinged, bright color and sharp impression, very well centered; light overall toning, otherwise Extremely Fine. This is an extremely rare (as in less than 5 known) plate block to find in never hinged condition.** Scott \$3,000. Estimate \$750 - 1,000

Scott E6, with its new “Messenger on Bicycle” design, has an earliest documented use date of Jan. 15, 1903. In December 1908 the “Merry Widow” Special Delivery stamp was issued, and the public outcry engendered the re-issue of Scott E6 in 1909 using 4 new plates #5240, 5243, 5244 & 5245. After a few months, the BEP added “-09” to these 4 plate numbers, which is the only way to identify the reprints, because they are otherwise identical to the 1903-1908 issue.



308

308 ★★田

Special Delivery, 1908, 10¢ green (Scott E7), top plate #4921 block of 6 with imprint, o.g., never hinged, intense color on fresh paper with intact perfs, Very Fine never hinged plate block with the preferred top selvage. Scott \$1,500. Estimate \$600 - 800

Kelleher website featuring these sections:
View and download all past catalogs



Subscribe and view our current and past quarterly magazines





309

309 ★★田

Special Delivery, 1914, 10¢ ultramarine (Scott E9), full top plate #5860 block of 6, o.g., never hinged with gum in a perfect state of preservation, lovely deep pastel shade nicely contrasted by the brilliant white paper upon which it is printed, exceptionally well centered with the top right stamp a massive superb jumbo; the gum line is just shy of the perforations at top right, Extremely Fine, with 2014 P.S.E. certificate graded XF 90. SMQ **XF 90**. Scott \$4,500. Estimate \$7,500 - 10,000

E9 plate blocks in never hinged condition with full top selvage are extremely rare, and extraordinarily rare with this centering and freshness. If not for the gum line, this plate block would have received an even higher grade. Nonetheless, we are very comfortable stating that **this is the finest E9 plate block extant**. This a condition rarity and one of the highlights of the Ginsburg collection.

REGISTRATION



310

310 ★★田

Registry, 1911, 10¢ ultramarine (Scott F1), full top plate #5723 block of 6 with imprint and “A”, o.g., never hinged, bright blue color, outstanding centering for this extremely challenging plate block, Choice Very Fine. Scott \$2,500.

Estimate \$1,500 - 2,000



311

311 ★★/★田

Registry, 1911, 10¢ ultramarine (Scott F1), full top plate #5720 block of 6 with imprint and “A”, o.g., 5 stamps never hinged, hinge mark at bottom center, vibrant color and sharp proof-like impression on bright white paper, Very Fine with the bottom left stamp an extremely fine gem. Scott \$1,650.

Estimate \$1,000 - 1,500



POSTAGE DUE



312

312 ★★田

Postage Due, 1891, 1¢ bright claret (Scott J22), full bottom plate #313 block of 10 with imprint, o.g., never hinged, gorgeous radiant shade and proof-quality impression, outstanding centering throughout; usual very light natural gum bend at bottom right does not detract, still Extremely Fine for this plate block which is nearly impossible to acquire in any condition, much less sound and never hinged. Scott \$2,000.
Estimate \$1,000 - 1,500



313

313 ★★/★田

Postage Due, 1891, 5¢ bright claret (Scott J25), full bottom plate #318 block of 10 with imprint, o.g., pos. 2, 3 & bottom row never hinged, pos. 1, 4, 5 tiny h.r., deep rich color and sharp proof-like impression, unbelievably well centered throughout, Extremely Fine, *extremely rare plate block with an estimated 10-15 known*. Scott \$1,450.
Estimate \$1,500 - 2,000

Plate blocks are either top or bottom and from plate #318, the only plate number used for the issue.



314

314 ★★田

Postage Due, 1895, 3¢ deep claret (Scott J33), bottom plate #70 block of 6 with imprint, o.g., never hinged, intense deep dark color nicely contrasted by the bright white paper upon which it is printed, Choice Very Fine, *extremely rare plate block with an estimated 10-15 known.* Scott \$4,750. Estimate \$2,500 - 3,500

Plate blocks are either top or bottom and from plate #70, the only plate number used for the issue.



315

315 ★★田

Postage Due, 1895, 1¢ deep claret, D.L. watermark (Scott J38), full top plate #57 block of 6 with imprint I (no ornaments at sides), o.g., never hinged, rich color, intact perfs, Choice Very Fine, *despite the modest catalog value, this is an extremely rare plate block with very few known, especially from plate number 57.* Scott \$450. Estimate \$300 - 400

Scott J38 was printed with 4 different imprints — Imprint I (plate 57), Imprint II (plate 147), Imprint IV (plates 246 & 267) and Imprint V (plates 1632 & 1779; 3 other plates not used).



THE JAMES GINSBURG COLLECTION
OF HIGH QUALITY UNITED STATES PLATE BLOCKS



316

- 316 ★★/★田 **Postage Due, 1895, 5¢ deep claret, D.L. watermark (Scott J41), bottom plate #71 block of 6 with imprint, o.g., top center and bottom row never hinged, top corners lightly hinged, lovely deep claret shade on crisp fresh paper with intact perfs, Extremely Fine, with 2019 P.S.E. certificate. Scott \$1,340 as singles. Estimate \$800 - 1,200**



317

- 317 ★★田 **Postage Due, 1914, 10¢ carmine lake, S.L. watermark, perf. 10 (Scott J56), full top plate #6555 block of 6 with imprint and star, o.g., never hinged, vibrant color and detailed impression, Extremely Fine, Scott does not price a never hinged J56 plate block, so we used the Scott value for a never hinged plate block of No. J56a. Scott \$1,650. Estimate \$1,200 - 1,800**

Despite its modest catalog value, J56 plate blocks are rare in any condition, and especially rare never hinged with full top selvage; Wampler had 2 J56a's but no J56.



318

- 318 ★★/★田 Postage Due, 1917, 30¢ deep claret, unwatermarked, perf. 11 (Scott J66a), bottom plate #19883 block of 6, o.g., left and right vertical stamps never hinged, center stamps lightly hinged, fresh color and bright white paper, Fine to Very Fine, *despite its modest catalog value, this is an elusive space to fill in most plate block albums.* Scott \$1,040 as singles. Estimate \$350 - 500

U.S. POSTAL AGENCY IN CHINA

- 319 ★★田 Offices in China, 1919, 8¢ on 4¢ brown (Scott K4), full top plate #8496 block of 6, o.g., never hinged, rich milky chocolate color on bright white paper, well-centered for a Shanghai plate block, Very Fine. Scott \$1,150. Estimate \$600 - 800



319

Kelleher offers **telephone bidding** during the auction for clients on a priority basis, so please call us to arrange for phone bidding as soon as possible.



OFFICIAL



320

320 ★★田

War Dept., 1873, 15¢ rose (Scott O90), bottom left plate #87 block of 14 with imprint, o.g., **all 14 stamps never hinged**, hinge remnants in selvage including 2 reinforcing perfs, lovely bright and rich color on fresh paper, exceptionally well centered for this issue, Very Fine and a true condition rarity, very scarce premium quality plate block. Scott \$3,640 as 14 never hinged single. Estimate \$1,000 - 1,500



321

321 ★★田

Postal Savings Official, 1911, 50¢ dark green (Scott O122), full top plate #5614 block of 6 with imprint and star, pristine never hinged o.g., deep forest green color and a sharp detailed impression on bright white paper; small diagonal crease in selvage at top center and normal staple holes in selvage do not detract, still Very Fine and scarce as a never hinged full top plate block, ex-Wampler. Scott \$3,500. Estimate \$1,200 - 1,800



322

322 ★★田

Postal Savings Official, 1911, \$1 ultramarine (Scott O123), bottom plate #5615 block of 6 with imprint and star, o.g., **never hinged**, fresh color and proof-like detailed impression; usual light natural gum bend, Choice Very Fine and virtually impossible to find never hinged, Scott prices only as a hinged plate block at \$2,400 and does not provide a price for never hinged. Scott \$2,700 as 6 never hinged singles. Estimate \$2,000 - 3,000



323

323 ★田

Postal Savings Official, 1911, \$1 ultramarine (Scott O123), bottom plate #5615 block of 6 with imprint and star, o.g., barest trace of hinge (appears never hinged), lovely pastel shade and detailed impression, Very Fine and very difficult to acquire in this premium quality condition. Scott \$2,400. Estimate \$800 - 1,200

NEWSPAPER

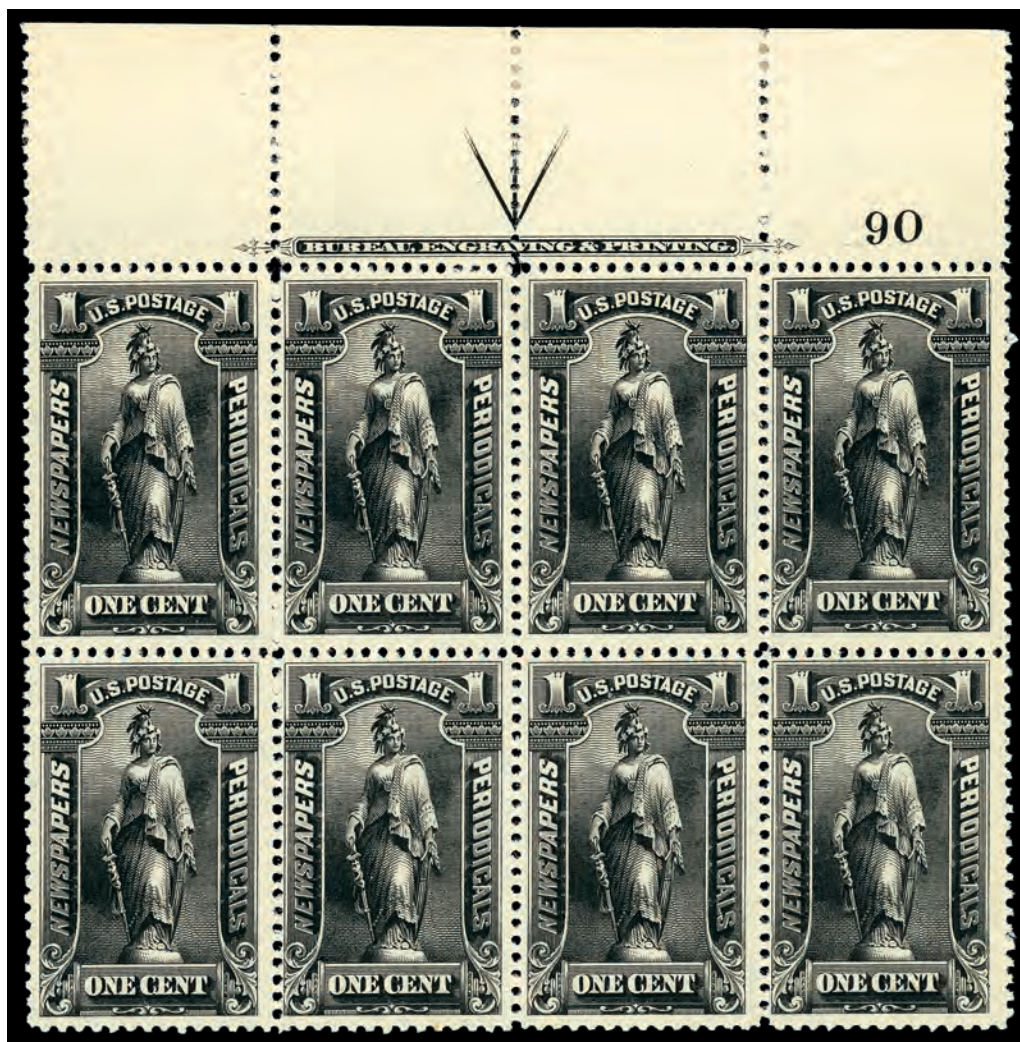

324

324 ★★田

Newspaper, 1895, 1¢ black, Bureau printing, unwatermarked (Scott PR102), full top plate #90 block of 8 with imprint and arrow, beautiful charcoal black color and proof-quality impression, phenomenal centering, intact perfs, even though a plate block is considered to be 6 stamps, 8 stamps include the full ornaments at the left of the imprint, and the fact that this is full top and never hinged is even more enticing, bottom left stamp with what appears to be a small gum disturbance, **o.g., never hinged**, Extremely Fine, *very few examples of this plate block exist and this is extremely likely to be the finest known example, we know of the ex-Mooz full bottom and plate blocks of 28 & 32 (latter ex Wampler).* Scott \$2,850 as plate block & 2 single. Estimate \$3,000 - 4,000



325

325 ★★田

Newspaper, 1896, 5¢ black, Bureau printing, D.L. watermark (Scott PR116), full top plate #93 block of 8 with imprint and arrow, o.g., stamps never hinged, hinge marks in top corner selvage, intense color and sharp detailed impression, Fine. Scott \$355 as plate block & 2 single. Estimate \$200 - 300

Even though a plate block is considered to be 6 stamps, 8 stamps include the full ornaments at the left of the imprint, and the full top selvage enhances the attractiveness.



326

326 ★★田

Newspaper, 1897, \$2 scarlet, Bureau printing, D.L. watermark (Scott PR120), full bottom plate #136 block of 6 with imprint and arrow, stamps perfect never hinged o.g., 2 hinge marks in selvage, gorgeous radiant color on exceptionally fresh paper, Extremely Fine and very pretty, with 2014 P.F. certificate. Scott \$650. Estimate \$750 - 1,000



THE JAMES GINSBURG COLLECTION
OF HIGH QUALITY UNITED STATES PLATE BLOCKS



327

327 ★★田

Newspaper, 1896, \$10 green, Bureau printing, D.L. watermark (Scott PR122), left plate #138 block of 6 with imprint, o.g., never hinged, a wonderful and beautifully centered plate block with deep rich color and a sharp proof-quality impression on crisp paper, Extremely Fine and extremely rare, *the last example offered on stamp auction network was 11 years ago!* Scott \$1,250. Estimate \$1,000 - 1,500



328

328 ★★田

Newspaper, 1897, \$50 dull rose, Bureau printing, D.L. watermark (Scott PR124), left plate #135 block of 6 with imprint, o.g., never hinged, lovely bright shade on fresh white paper with full and even length perfs all around, Choice Very Fine, *this is the first example that has appeared on Stamp Auction Network in 3 years.* Scott \$2,250. Estimate \$1,000 - 1,500



EX 329

POSTAL NOTE

329 ★★田

Postal Note, 1945, 1¢ to 90¢ complete (Scott PN1-P18), set of 18, complete set of plate number blocks of 4, o.g., never hinged except 20¢ lightly hinged, vast majority are well-centered, in mounts on 3 blank white ace pages, generally Very Fine with many Extremely Fine, see the other 17 online. Estimate \$250 - 350

Scott footnote reads "plate blocks of four are valued at approximately five to seven times the unused single value", and prices a set at \$86.70 meaning the plate blocks have a catalog value between \$433.50 and \$606.90.

PARCEL POST

330 ★★田

Parcel Post, 1913, 3¢ Railway Postal Clerk (Scott Q3), o.g., never hinged, dark color, intact perfs, detailed impression; diagonal crease in selvage, Very Fine. Scott \$525. Estimate \$200 - 300



330



331

331 ★★田

Parcel Post, 1913, 10¢ Steamship and Mail Tender (Scott Q6), full top plate #6161 block of 6 and barest trace of "TEN", perfect never hinged o.g., intense color and superior centering, post-office fresh and intact perfs, Very Fine to Extremely Fine, a very pretty never hinged plate block. Scott \$1,125. Estimate \$750 - 1,000



THE JAMES GINSBURG COLLECTION
OF HIGH QUALITY UNITED STATES PLATE BLOCKS



332

332 ★★田

Parcel Post, 1913, 15¢ Automobile Service (Scott Q7), full right plate no. 6261 and “FIFTEEN” block of 8, o.g., never hinged, beautiful deep rich warm color, proof-quality impression; two very tiny natural gum skips and few expertly rejoined vertical perfs which are of no consequence to the savvy buyer, Extremely Fine for this plate block, *only 3 plate blocks with the imprint have been sold on Stamp Auction Network, and the closest is the hinged example in the MLG collection sold in 2009; the others were in 1996 & 2012.* Scott \$3,100. Estimate \$2,000 - 3,000



333

333 ★田

Parcel Post, 1913, 75¢ Harvesting (Scott Q11), full bottom plate #6296 block of 6, o.g., barest trace of hinge in bottom right selvage, otherwise never hinged, fiery red shade on post-office fresh paper, Choice Very Fine, an outstanding plate block. Scott \$2,000. Estimate \$1,000 - 1,500

PARCEL POST POSTAGE DUE



334

334 ★田

Parcel Post Postage Due, 1913, 2¢ dark green (Scott JQ2), full bottom plate #6243 block of 6, o.g., absolute barest trace of hinge in selvage, otherwise never hinged, dark color and sharp proof-like impression on brilliant white paper; few perfs reinforced at top left, still Choice Very Fine. Scott \$3,000. Estimate \$600 - 800

Kelleher website featuring these sections:
View and download all past catalogs



Subscribe and view our current and past quarterly magazines





335

335 ★★田

Parcel Post Postage Due, 1913, 10¢ dark green (Scott JQ4), full bottom plate #6250 block of 6, The 10c is the rarest plate block of the series., o.g., never hinged, gorgeous proof-quality color and impression on post office fresh white paper, Extremely Fine, an exceptional premium quality plate block and a true condition rarity., with 2011 A.P.E.X. certificate. Scott \$10,500. Estimate \$7,500 - 10,000

This plate block is nearly identical to the example in the MLG collection that was described as “possibly the finest extant”, which was sold in 2009 for \$11,500 hammer.



336

336 ★★田

Parcel Post Postage Due, 1913, 25¢ dark green (Scott JQ5), full right plate #6248 block of 6, o.g., never hinged, lovely deep green color and crisp impression, Fine and rare never hinged plate block. Scott \$6,000. Estimate \$1,200 - 1,800

Kelleher website featuring these sections:
Learn about getting your free appraisal



FREE APPRAISALS

We will provide you with a no obligations, verbal valuation provided that you can answer some questions and provide the necessary information to assist us with same.

This may include providing us with images or inventories, insurance valuations, an on-site or in-office visit.

Fields marked with an * are required

First Name *

Last Name *

Email *

Visit our Frequently Asked Question section:

Daniel F. Kelleher Auctions, LLC

CONSIGN/SELL AUCTIONS MAGAZINES RESOURCES ABOUT US CONTACT





HUNTING PERMIT DUCK STAMPS



337

337 ★★田

Federal Duck Stamp, 1934, \$1 Mallards (Scott RW1), top left plate #129199 block of 6, o.g., never hinged, proof-quality extraordinary color and extremely fine impression on lily white paper, Very Fine and handsome plate block in the rare and preferred top position with side selvage, with 2012 P.F. certificate. Scott \$14,500. Estimate \$6,000 - 8,000

According to *The Duck Stamp Story*, plate blocks are rare because multiples of RW1 were sold only during the last two weeks prior to expiration. Most have only top or bottom selvage.



338

338 ★★田

Federal Duck Stamp, 1935, \$1 Canvasbacks (Scott RW2), top right plate #F131980 block of 6, perfect never hinged o.g., fresh color and highly detailed impression, Very Fine, a gorgeous plate block in the rare and preferred top position with side selvage, with 2001 P.F. certificate. Scott \$12,500.

Estimate \$7,500 - 10,000



THE JAMES GINSBURG COLLECTION
OF HIGH QUALITY UNITED STATES PLATE BLOCKS



339

339 ★★田

Federal Duck Stamp, 1936, \$1 Canada Geese (Scott RW3), top left plate #F134318 block of 6, o.g., never hinged, rich color and extraordinarily well centered; usual minor natural gum bend, Extremely Fine gem plate block in the rare and preferred top position with side selvage, with 2001 P.S.E. certificate. Scott \$3,500. Estimate \$2,000 - 3,000

This plate block is expected to be acquired by someone building a collection of the finest quality.



340

340 ★★田

Federal Duck Stamp, 1937, \$1 Scaup Ducks (Scott RW4), top right plate #F136267 block of 6 with "C" in top right corner selvage, o.g., never hinged, post office fresh color and impression; typical couple natural gum bends do not detract, Very Fine and rare example in the preferred top position with side selvage. Scott \$3,250. Estimate \$1,000 - 1,500



341

341 ★★田

Federal Duck Stamp, 1938, \$1 Pintail Drakes (Scott RW5), top left plate #F138602 block of 6, o.g., never hinged, wonderful color and freshness; standard couple light natural gum bends, Very Fine. Scott \$4,500. Estimate \$1,200 - 1,800

Like all of the other duck plates in this incredible collection, this is a beautiful plate block in the rare and preferred top position with side selvage.



342

342 ★★田

Federal Duck Stamp, 1939, \$1 Green-winged Teals (Scott RW6), top right plate #F141428 block of 6, o.g., never hinged, lovely color and detailed impression; usual minor natural gum bends, Very Fine. Scott \$2,500. Estimate \$750 - 1,000

Like all of the other duck plates in this incredible collection, this is a beautiful plate block in the rare and preferred top position with side selvage.



THE JAMES GINSBURG COLLECTION OF HIGH QUALITY UNITED STATES PLATE BLOCKS



343

343 ★★田

Federal Duck Stamp, 1940, \$1 Black Mallards (Scott RW7), top right plate #F143776 block of 6, o.g., never hinged, rich color, highly detailed proof-like impression; usual light natural gum creases and couple normal gum skips, Choice Very Fine. Scott \$2,500. Estimate \$500 - 750

Like all of the other duck plates in this incredible collection, this is a beautiful plate block in the rare and preferred top position with side selvage.



344

344 ★★田

Federal Duck Stamp, 1941, \$1 Ruddy Ducks (Scott RW8), top left plate #146282 block of 6, o.g., never hinged, rich color, exceptional centering, few faint gripper marks in top center selvage; standard few natural gum bends, Extremely Fine gem plate block in wonderful condition. Scott \$2,500. Estimate \$1,000 - 1,500

Like all of the other duck plates in this incredible collection, this is a beautiful plate block in the rare and preferred top position with side selvage.



345

- 345 ★★田 **Federal Duck Stamp, 1942, \$1 Baldpates (Scott RW9), bottom left plate #149600 block of 6, o.g., never hinged, post-office fresh, rich color; couple small natural gum skips in selvage, Choice Very Fine. Scott \$2,500. Estimate \$750 - 1,000**



346

- 346 ★★田 **Federal Duck Stamp, 1964, \$3 Nene Geese (Scott RW31), top right plate #168629 block of 6, pristine never hinged o.g., excellent centering, vivid colors on gleaming white paper, Extremely Fine and a choice example of this scarce and key plate block, ex-Liberman. Scott \$1,950. Estimate \$1,000 - 1,500**



JUNIOR DUCK STAMPS



347

347 ★★田

Junior Duck Stamp, 1995, \$5 Pintail (Scott JDS3), bottom left control/plate #000264 block of 6, pristine never hinged o.g., gorgeous colors on lily white paper, post office fresh, Very Fine. Scott \$2,550 as singles. Estimate \$1,500 - 2,000

Kelleher website featuring these sections:
Read Auction Rules for sale types



CLICK ON A COMPANY LOGO BELOW TO SEE THE FULL CONDITIONS OF SALE FOR EACH DIVISION.

Daniel F. Kelleher Auctions, Inc.

Weekly Online Sales
Serving Philately Worldwide

Kelleher & Rogers
Fine Art Auctioneers



348

SAVINGS POSTAL SAVINGS

348 ★★田

Postal Savings, 1936, 10¢ deep blue (Scott PS6), full top plate #21485 block of 6 with imprint and star, o.g., never hinged, deep dark color, detailed impression on bright white paper, well-centered, Extremely Fine featuring outstanding centering, color, impression, gum, and paper. Scott \$150.
Estimate \$400 - 600

349 ★★田

Postal Savings, 1940, 10¢ deep ultramarine (Scott PS7), full top plate #22541 block of 6, o.g., never hinged, intense deep blue color nicely contrasted by the brilliant white paper upon which it is printed, as fresh as the day it left the BEP in 1940, Very Fine to Extremely Fine, a beautiful top plate block, with 2009 P.F. certificate. Scott \$325.
Estimate \$350 - 500



349

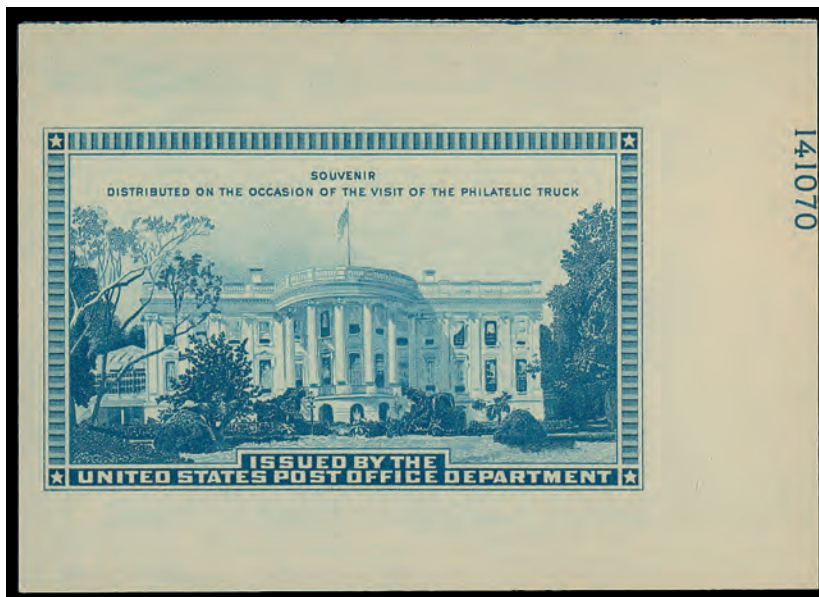

350

ERRORS, FREAKS & ODDITIES

350 (★)

1939, Philatelic Truck Souvenir Sheet, Miscut, badly to fully include **the complete plate number 141070** in extra wide right selvage and full "frameline" at top, without gum as issued, Very Fine and very scarce, especially with the complete plate number, with 2015 P.S.E. certificate.
Estimate \$500 - 750



351

351 ★★

1966, 5¢ SIPEX Souvenir Sheet, Plate Number 28508 and red color bar in large portion of selvage due to large pre-cutting paperfold at top right (Scott 1311 var), o.g., never hinged, Extremely Fine.
Estimate \$500 - 750

The plate numbers were supposed to be trimmed off after printing, so they are only known on foldovers.

THE END OF THE SALE

NOTE: Limits of less than \$200 are respectfully declined.

