

# Kelleher Auctions<sup>LLC</sup>

ESTABLISHED 1885 - **Celebrating 140 Years!**

## *The* FLAGSHIP SERIES

UNITED STATES & POSSESSIONS, BRITISH & WORLDWIDE  
STAMPS & POSTAL HISTORY



### FEATURING:

AGNOLETTI COLLECTION OF U. S. & CANADA

OFFERINGS FROM THE THOMAS BROUGHAM CANAL ZONE COLLECTION

CAIRNS PARCEL POST COLLECTION

GARY GOODMAN FURTHER US OFFERINGS

WAYNE DARNELL COLLECTION OF PENRHYN & PITCAIRN ISLANDS

JAMES GINSBURG COLLECTION OF UNITED STATES & WORLDWIDE

ADAM S. GRUEN UNITED STATES COLLECTION

FURTHER OFFERINGS FROM WILLIAM KINNEY "EVEREST" UNITED STATES

ROBERT STEPHENS EXTENSIVE NEW ZEALAND REVENUES

PLUS THE PROPERTIES OF OVER 30 ADDITIONAL CONSIGNORS

**November 3-6, 2025**

DANBURY, CT

**AUCTION 826**

The Only American Philatelic Auction House with Offices on Two Continents  
USA • Hong Kong

# Kelleher Auctions<sub>LLC</sub>

Established 1885 **Celebrating 140 Years!**

KELLEHER AUCTIONS<sub>LLC</sub>



*The* PETERSON

Lifetime Highly Complete  
United States Collection



October 30, 2025  
DANBURY, CT • SALE 824



**KELLEHER  
AUCTIONS**  
STAMPS | COINS | SPORTS CARDS | MEMORABILIA

22 Shelter Rock Lane, Unit 53,  
Danbury, CT. 06810 USA  
Phone: 203.830.2500  
Toll Free: 800.212.2830



[www.kelleherauctions.com](http://www.kelleherauctions.com)



# Kelleher Auctions, LLC

## Sale No. 826 - Public Auction Sale

To be held at our office:

22 Shelter Rock Lane, Unit 53, Danbury, Connecticut 06810



### FEATURING:

AGNOLETTI COLLECTION OF U. S. & CANADA  
OFFERINGS FROM THE THOMAS BROUGHAM CANAL ZONE COLLECTION  
CAIRNS PARCEL POST COLLECTION  
GARY GOODMAN FURTHER US OFFERINGS  
WAYNE DARNELL COLLECTION OF PENRHYN & PITCAIRN ISLANDS  
JAMES GINSBURG COLLECTION OF UNITED STATES & WORLDWIDE  
ADAM S. GRUEN UNITED STATES COLLECTION  
FURTHER OFFERINGS FROM WILLIAM KINNEY "EVEREST" UNITED STATES  
ROBERT STEPHENS EXTENSIVE NEW ZEALAND REVENUES  
PLUS THE PROPERTIES OF 30 ADDITIONAL CONSIGNORS

**Monday, November 3, 2025**

Session 1 - Lots 501 - 873, 11 A.M.

**Tuesday, November 4, 2025**

Session 2 - Lots 874 - 1246, 11 A.M.

**Wednesday, November 5, 2025**

Session 3 - Lots 1247 - 1611, 11 A.M.

**Thursday, November 6, 2025**

Session 4 - Lots 1612 - 1951, 11 A.M.

LIMITED ON-SITE VIEWING BY APPOINTMENT ONLY

## KELLEHER AUCTIONS, LLC

STAMPS | COINS | SPORTS CARDS | MEMORABILIA



Tel: 203.830.2500 Fax: 203.297.6059  
KelleherAuctions.com





**KELLEHER  
AUCTIONS**  
STAMPS | COINS | SPORTS CARDS | MEMORABILIA

22 Shelter Rock Lane, Unit 53,  
Danbury CT 06810  
800.212.2830 - 203.830.2500  
[www.kelleherauctions.com](http://www.kelleherauctions.com)



**David Coogle**  
CO-CHAIRMAN  
dcoogle@  
kelleherauctions.com



**David Barber**  
CHIEF OPERATING OFFICER  
dbarber@  
kelleherauctions.com



**Eric Roth**  
VP COLLECTIONS &  
CONSIGNMENTS  
eroth@  
kelleherauctions.com



**Bob Prager**  
DIR CLIENT RELATION  
bprager@  
kelleherauctions.com



**Max Wender**  
CONSIGNMENT  
MANAGER  
mwender@  
kelleherauctions.com



**Larry Gibson**  
CO-CHAIRMAN  
lgibson@  
kelleherauctions.com



**Richard LaSalle**  
PRODUCTION MANAGER  
rlasalle@  
kelleherauctions.com



**Lindsey Zaleski**  
AUCTION MANAGER  
lzaleski@  
kelleherauctions.com

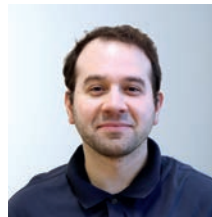

**Darren Prager**  
COLLECTABLES  
MANAGER  
dprager@  
kelleherauctions.com



**Bin Gu**  
CONTENT MANAGER  
bgu@  
kelleherauctions.com



**Hugh Galford**  
SENIOR DESCRIBER  
hgalford@  
kelleherauctions.com



**Philip Koro**  
DESCRIBER



**Les Boisclair**  
EXPERT DESCRIBER



**Francis O'Reilly**  
ACCOUNTING  
foreilly@  
kelleherauctions.com



**Esther Depelteau**  
ACCOUNTING



**Mary O'Hanlon**  
Administrative Assistant  
info@  
kelleherauctions.com



**Raymond Corriea**  
IMAGING



**Diante Campbell**  
IMAGING



**Betsy Klein**  
IMAGING



**Roger Chia**  
SHIPPING-FULFILLMENT  
MANAGER  
rchia@  
kelleherauctions.com



**Jesse Coachman**  
SHIPPING-FULFILLMENT  
jcoachman@  
kelleherauctions.com



**James Mccray**  
SHIPPING-FULFILLMENT  
SPECIALIST  
shipping@  
kelleherauctions.com



# Bidders Information

Bid Live  
www.stampauctionnetwork.com  
For Phone Bidding call us at 203.830.2500

## Bidding Increments:

Bidding shall proceed in accordance with the following schedule:

Up to \$200; increase by \$10	Over \$7,500 to \$15,000; increase by \$500
Over \$200 to \$500; increase by \$25	Over \$15,000 to \$30,000; increase by \$1,000
Over \$500 to \$1,000; increase by \$50	Over \$30,000 to \$70,000; increase by \$2,500
Over \$1,000 to \$3,000; increase by \$100	Over \$70,000 to \$130,000; increase by \$5,000
Over \$3,000 to \$7,500; increase by \$250	Over \$130,000 at discretion of auctioneer.

## Symbols Used

★★	Mint Never Hinged	☒	Cover	NYFM	New York Foreign Mail
★	Mint with Gum	○	Used	TC	Trial Color Proof
(★)	Unused, No Gum/Regummed	S	Specimen	SL	Straight Line
R	Reprint	E	Essay	MS	Manuscript
P	Proof	▲	Piece		
o.g.	Original gum	▣	Block		





Gum Categories:	MINT N.H.	ORIGINAL GUM (O.G.)				NO GUM
						
	Mint Never Hinged Free from any disturbance	Lightly Hinged Faint impression of a removed hinge over a small area	Hinge Mark or Remnant Prominent hinged spot; may have part or all of the hinge remaining	Large part o.g. Approximately half or more of the gum intact	Small part o.g. Approximately less than half of the gum intact	No gum Only if issued with gum
Commonly Used Symbol:	★★	★	★	★	★	(★)

Table from the *Scott Specialized Catalogue of United States Stamps & Covers*, ©2020 Amos Media

## Grading and Condition

<b>Superb</b>	Extraordinary item in the finest condition.
<b>Extremely Fine (XF)</b>	A stamp or cover of outstanding and exceptional quality.
<b>Very Fine (VF)</b>	Scott Catalog's standard. Stamps will present a nice, balanced appearance. Covers appear new or show only minimal wear.
<b>Fine-Very Fine (F-VF)</b>	Stamp and/or covers are sound. Stamps are fully margined but noticeably off-center. Covers show normal travel wear.
<b>Fine (F)</b>	Sound in all aspects. Perforated stamps will have the perforations clear of the design; imperforate stamps will not be cut into to any significant degree. Covers show extensive wear.
<b>Very Good (VG)</b>	Stamps with imperfect centering, stamps or covers with poor general appearance.

### Covers

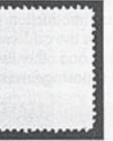
Minor imperfections are normal for 19th-century envelopes that have been postally transmitted. These include, but are not limited to, nicks, edge or flap tears, or slight reductions; folded letters will often have at least one file fold. Further, covers may have an ordinary stamp with a minor defect. Acceptable forms of conservation include light cleaning and edge mending. These conditions, even if not described, are not grounds for return.

### Catalog Values

Unless otherwise noted, the currently available (2025 edition) Scott Catalogue values are quoted in U.S. dollars and rounded to the nearest dollar. Other catalogues are often used for foreign countries or specialized areas as required.

### Collection Lots

Please note that **all** collection lots are sold on an "as-is" basis and therefore **not returnable for any reason**. Every attempt has been made to provide an accurate description, and extensive imaging is available on our website. Most collection lots will contain stamps and/or covers with varying imperfections or faults. We strongly suggest that all lots of interest be viewed in advance of the sale.

*Please note that late payment for purchases may, at Daniel F. Kelleher's option, be considered just cause to revoke all return privileges.*

# Table of Contents

## Session 1 Nov. 3, 2025, 11:00 A.M.

### British Commonwealth

Great Britain	
Mulready Envelopes & Lettersheets .....	501-502
Regular Issues.....	503-547
Australian States	
New South Wales.....	548
Barbados .....	549
Bermuda.....	550-551
British Guiana .....	552
Burma (Japanese Occupation).....	553
Cape of Good Hope.....	554-560
Falkland Islands.....	561-566
India .....	567
Ireland .....	568-569
Jordan .....	570-576
Leeward Islands .....	577
Mauritius .....	578
Pitcairn Islands.....	579-591

### Stephens Collection of New Zealand Revenues

Non-Revenues.....	592-594
Ad Valorem .....	595-600
Beer Duty .....	601-604
Counterpart - Passport Fee.....	605-615
Queen Victoria General Purpose Revenues.....	616-652
Coat-of-Arms.....	653-662
Railway Parcel.....	663
Collections & Balances .....	664-686

### British North America

Nova Scotia .....	687
Canada .....	688-807

### Worldwide A-Z

Argentina .....	808
Austria .....	809-811
Bolivia.....	812-813
Brazil.....	814
Colombia.....	815-816
Cuba .....	817
French Morocco .....	818
German Area .....	819
Germany	
Empire & Reich.....	820-821
German WWII Occupations	
Bohemia & Moravia: Theresienstadt.....	822
German Fieldpost.....	823
Greenland .....	824
Guatemala.....	825
Haiti.....	826
Iceland.....	827-828
Israel.....	829-835
Italian States	
Modena.....	836
Roman States.....	837
Two Sicilies.....	838-841
Italy.....	842-847
Monaco.....	848
Persia.....	849
Romania .....	850
Russia .....	851-859
Switzerland .....	860-867
Uruguay .....	868-869
Venezuela .....	870
Western Ukraine .....	871-873

## Session 2 Nov. 4, 2025, 11:00 A.M.

### United States

Postmasters' Provisionals.....	874-877
1847 Issue.....	878-891
1875 Reproductions of the 1847 Issue .....	892-896
1851 Issue.....	897-911
1857 Issue.....	912-942
1875 Reprints of the 1857 Issue .....	943
1861-1866 Issue.....	944-958
1867 Grilled Issue.....	959-978
1875 Re-issue of the 1861-1866 Issue.....	979-981
1869 Pictorial Issue .....	982-997
1875 Re-issue of the 1869 Pictorial Issue .....	998-1009
1870-1871 NBNC Iss., H Grill.....	1010-1019
1870-1871 NBNC Iss., without grill.....	1020-1027
1873 CBNC Iss., white wove.....	1028
1879 ABNC Iss., soft paper.....	1029-1031
1881-1882 ABNC Iss., re-engraved .....	1032-1039
1887 American Bank Note Co. Issue .....	1040-1045
1890-1893 Small Bank Notes Issue .....	1046-1052
1893 Columbian Issue.....	1053-1105
1894 First Bureau Issue, Unwatermarked....	1106-1112
1895 First Bureau Issue, Watermarked .....	1113-1126
1898 First Bureau Issue, UPU colors.....	1127-1130
1898 Trans-Mississippi Issue.....	1131-1148
1901 Pan-American Issue .....	1149-1161
1902-1908 Second Bureau Issue.....	1162-1176
1904 Louisiana Purchase Issue .....	1177-1187
1907 Jamestown Issue.....	1188-1192
1908-1909 WF Iss., DL wmk, perf 12 .....	1193-1201
1908-1909 WF Iss., DL wmk, imperf.....	1202
1908-1910 WF Iss., DL wmk, perf 12 coils...	1203-1221
1909 WF Iss., Bluish Paper.....	1222-1224
1909 Commemorative Issues.....	1225-1228
1910-1911 WF Iss., SL wmk, perf 12 .....	1229-1233
1910-1911 WF Iss., SL wmk, perf 12 coils...	1234-1236
1910-1913 WF Iss., SL wmk, perf 8½ coils...	1237-1246

## Session 3 Nov. 5, 2025, 11:00 A.M.

1913-1915 Panama-Pacific Issue.....	1247-1270
1912-1914 WF Iss., SL wmk, perf 12 .....	1271-1283
1912 WF Iss., DL wmk, perf 12.....	1284-1288
1913-1915 WF Iss., SL wmk, perf 10 .....	1289-1300
1914 WF Iss., SL wmk, perf 10 coils.....	1301-1313
1914-1916 WF Iss., SL wmk, prf 10 rot coils	1314-1325
1914 WF Iss., SL wmk, imperf, rotary coil ..	1326-1329
1915 WF Iss., DL wmk, perf 10.....	1330
1915 WF Iss., SL wmk, perf 11.....	1331-1334
1916-1917 WF Iss., flat plt, unwmk, perf 10	1335-1349
1916-1917 WF Iss., flat plate, unwmk, imperf.....	1350
1916-1922 WF Iss., rot plt, unwmk, prf 10 ..	1351-1354
1917-1919 WF Iss., flt plt, unwmk, perf 11 ..	1355-1384
1917 WF Iss., flat plate, DL wmk, perf 11 ...	1385-1388
1918 WF Iss., flat plate, perf 11.....	1389-1392
1918-1920 WF Iss., offset, perf 11 .....	1393-1396
1918-1920 WF Iss., offset, imperf .....	1397-1399
1919 WF Iss., offset, perf 12½.....	1400-1401
1919-1920 WF Iss., rot coil wst, cmp perfs...	1402-1404
1922 WF Iss., rotary sheet waste, perf 11 .....	1405
1920 Pilgrim Tercentenary Issue .....	1406
1922-1929 Fourth Bureau Issue.....	1407-1446
1925-1929 Issues .....	1447-1456
1929 Kansas-Nebraska Issue.....	1457-1468
1929-1937 Issues .....	1469-1477

1938-1954 Presidential Series.....	1478-1480
1938-Present Issues .....	1481-1563
Airmail .....	1564-1611

## Session 4 Nov. 6, 2025, 11:00 A.M.

Special Delivery.....	1612-1633
Registration .....	1634
Postage Due.....	1635-1647
U.S. Postal Agency in China.....	1648-1653
Official.....	1654-1660
Newspaper.....	1661-1670
Parcel Post .....	1671-1689
Parcel Post Postage Due .....	1690-1691
Special Handling .....	1692
Carrier.....	1693
Local.....	1694-1699
Postal Stationery	
Postal Cards.....	1700
Revenue	
First to Third Issues.....	1701-1702
Stock Transfer .....	1703
Silver Tax .....	1704
Private Die Medicine.....	1705-1707
Private Die Perfumery .....	1708
Trailer Permit Stamps .....	1709
Hunting Permit	
Duck Stamps.....	1710-1724
Savings	
War Savings.....	1725
Telegraph .....	1726
Confederate States	
Postmasters' Provisionals .....	1727
United States Possessions	
Canal Zone.....	1728-1733
Hawaii .....	1734-1751
Philippines .....	1752
Ryukyu Islands.....	1753-1756
Brougham Collection of Canal Zone	
1904-1906 Issues .....	1757-1760
1906-24 Issues .....	1761-1803
1924-1931 Issues .....	1804-1836
Later Issues.....	1837-1852
Airmails.....	1853-1855
Airmail Officials .....	1856-1860
Postage Dues .....	1861
Officials .....	1862-1866
Post Office Seals .....	1867-1872
Postal Stationery .....	1873-1875
Stamp Groups & Collections .....	1876-1887
General Postal History by Year .....	1888-1895
General Postal History by Issue.....	1896
Special Delivery Covers.....	1897
Postage Due Covers.....	1898-1925
Official Covers.....	1926
Registered Covers .....	1927-1941
Maritime Covers .....	1942-1943
Postmarks .....	1944-1951



# *The* FLAGSHIP *Series*

Session 1

Sale 826

Monday, November 3, 2025

Beginning at 11:00 A.M.

At our offices in Danbury, CT

Lots 501 - 873

## BRITISH COMMONWEALTH GREAT BRITAIN MULREADY ENVELOPES & LETTERSHEETS

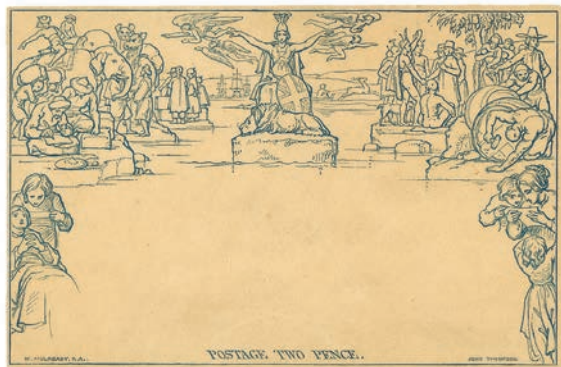
**EX 501**

- 501 ★** 1840, Mulready Envelope, 1d black & 2d blue (Scott U1-U2), 1d Stereo A155, 2d Stereo a199, each with solid designs and color; 2d light overall toning, 1d faint vertical central fold, Fine to Very Fine. SG ME2, ME4; £800 (\$1,070). Scott \$900. Estimate \$350 - 500

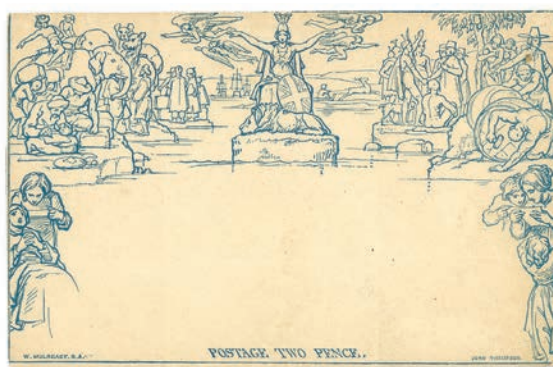
**EX 502**

- 502 ★** 1840, Mulready Letter Sheet, 1d black & 2d blue (Scott U3-U4), 1d Stereo A11, 2d Stereo a91, fresh without any cracks or faults along the folds, printing on each crisp and bold; prior hingeing has left its marks on the backs as often, Very Fine nonetheless. SG ME1, ME3; £775 (\$1,040). Scott \$875. Estimate \$350 - 500

## REGULAR ISSUES

**503****504****505****506****507**

- 503 ○** 1840, Queen Victoria First Issue, 1d black & 2d blue (Scott 1-2), each an absolutely magnificent example with full, balanced margins and intense color, both with red Maltese Cross cancel, Extremely Fine and choice. SG 2, 5; £1,350 (\$1,800). Scott \$1,925. Estimate \$500 - 750
- 504 ○** 1847, Queen Victoria (embossed), 1s pale green (Scott 5), a gem of a stamp, Post Office fresh and sound with full to massive margins (capturing portion of stamp below); killer cancel lightly struck with partial red postmark at top left, Extremely Fine. *A true gem.* SG 54; £1,000 (\$1,340). Scott \$1,000. Estimate \$300 - 400
- 505 ○** 1854, Queen Victoria (embossed), 6d purple (Scott 7), fresh with bold color and attractive cancel, the neighboring projections touching or overlapping on all four sides (!), Very Fine. SG 60; £1,000 (\$1,340). Scott \$1,000. Estimate \$250 - 350
- 506 ★** 1862, Queen Victoria, 4d pale red, Large Garter watermark (Scott 34), full, clean o.g., very lightly hinged, Post Office fresh with unblemished color and appealing centering, Very Fine+, a simply amazing stamp. SG 80; £2,000 (\$2,670). Scott \$2,250. Estimate \$750 - 1,000
- 507 P** 1865, Queen Victoria, 4d vermilion, Plate Proof on unwatermarked, ungummed paper (Scott 43), fresh four-margined example, position FQ/QF, with clean color; hinge remnant, Very Fine. SG 94. S.G. Spec. J55; £1,250 (\$1,670). Estimate \$500 - 750





508

508 ★



509

509 ★



510

510 ○



511

511 ○



512

512 ○



513

513 ○

**1869, Queen Victoria, 6d mauve, without hyphen, Spray of Rose watermark (Scott 51),** plate 8, o.g., lightly hinged, wonderfully fresh with intoxicating color and beautiful centering, Very Fine. SG 109; £800 (\$1,070). Scott \$1,000. Estimate \$350 - 500

**1877, Queen Victoria, 4d sage green, Large Garter watermark (Scott 70),** plate 15, o.g., hinged, wonderfully fresh with outstanding centering and full, clean gum. SG 153; £1,600 (\$2,140). Scott \$1,850. Estimate \$750 - 1,000

**1882, Queen Victoria, 5s rose on bluish paper, Anchor watermark (Scott 90),** pristine with alluring color on fresh paper; neatly barrel cancelled, Very Fine. SG 130; £3,800 (\$5,070). Scott \$4,700. Estimate \$1,500 - 2,000

**1882, Queen Victoria, 5s rose on white paper, Anchor watermark (Scott 90a),** sound and reasonably well centered; but with a heavily smudged cancel, centered Very Fine. SG 134; £3,500 (\$4,670). Scott \$4,500. Estimate \$500 - 750

**1882, Queen Victoria, 5s rose on white paper, Anchor watermark (Scott 90a),** nicely centered with a "CS/7" grid cancel, Fine to Very Fine. SG 134. Scott \$4,500. Estimate \$750 - 1,000

513

**1883, Queen Victoria, 10s gray green on bluish paper, Anchor watermark (Scott 91),** wonderfully fresh with exceptional centering and neat, light cancels, Very Fine+. SG 131; £4,750 (\$6,340). Scott \$5,250. Estimate \$1,500 - 2,000



514

514 ○

**1882, Queen Victoria, £1 brown lilac on bluish paper, Anchor watermark (Scott 92),** fresh and beautifully centered on clearly bluish paper, the splendid "York St/DE 28/83/Manchester" cancel adding to the appeal, Very Fine+, *choice*. SG 132; £7,000 (\$9,350). Scott \$8,750. Estimate \$3,000 - 4,000

(photo on front cover)

Kelleher offers **telephone bidding** during the auction for clients on a priority basis, so please call us to arrange for phone bidding as soon as possible.



515

- 515 ○ 1882, Queen Victoria, £5 orange on white paper (Scott 93), an absolute show-stopper, bright and fresh with rich color and mathematical centering; socked-on-the-nose "Preston/AP 26/02" postmark, Extremely Fine, *as pretty as they come*. SG 137; £3,600 (\$4,810). Scott \$4,100.

Estimate \$2,000 - 3,000

(photo on front cover)



516

- 516 S 1882, Queen Victoria, £5 pale dull orange on bluish paper, "SPECIMEN" overprint (Scott 93a), o.g., relatively lightly hinged, wonderfully fresh with rich color on exceptional paper, with clear margins all around and a neat, clean overprint, Very Fine. SG 133s; £3,000 (\$4,000).

Estimate \$1,500 - 2,000



517

- 517 ★ 1884, Queen Victoria, 5s rose on white paper, Anchor watermark (Scott 108), o.g., hinge remnant, wonderfully fresh with outstanding color, Fine to Very Fine. SG 180; £1,100 (\$1,470). Scott \$1,150.

Estimate \$250 - 350



518

- 518 ○ 1884, Queen Victoria, £1 brown lilac, Imperial Crowns watermark (Scott 110), sound and wonderfully fresh, well centered with socked-on-the-nose cancel, Very Fine. SG 185; £3,000 (\$4,000). Scott \$3,500.

Estimate \$1,200 - 1,800



EX 519

- 519 ★ 1887-92, Queen Victoria Jubilee, 1/2d to 1s (Scott 111-122), choice set in incredible Post Office fresh quality, Very Fine. SG 197/211; £940 (\$1,260). Scott \$755.

Estimate \$300 - 400



EX 520

- 520 ★ 1902, King Edward VII, De La Rue printing, 1/2d dull blue green - 5s bright carmine (Scott 127-140), a lovely group, Post Office fresh and sound with bold colors and bright paper; o.g., most lightly hinged, Fine to Very Fine or better. SG 215//263. Scott \$1,489.

Estimate \$350 - 500



521

- 521 ★★ 1913, King Edward VII, Somerset House printing, 6d dull purple, Dickinson coated paper (Scott 135f), bottom margin single, o.g., never hinged, a handsome positional, fresh and sound, Very Fine. SG 301; £425 (\$570). Scott \$490.

Estimate \$200 - 300



522

- 522 ★ 1911, King Edward VII, Somerset House printing, 2s6d dull grayish purple (Scott 139b), o.g., hinge remnant, fresh with subdued color and clear details, nicely centered and sound, Very Fine+. SG 315; £950 (\$1,270). Scott \$1,100.

Estimate \$400 - 600





523

523 ★★

1902, King Edward VII, De La Rue printing, 5s bright carmine (Scott 140), o.g., never hinged, an attention-grabber, pristine with immense color depth and clean detail, all on glowing white paper, Very Fine+. SG 263; £850 (\$1,140). Scott \$975. Estimate \$400 - 600



524

524 ★★

1902, King Edward VII, De La Rue printing, 10s ultramarine (Scott 141), wide top margin single, o.g., never hinged, truly Post Office fresh with intense color on immaculate paper, Very Fine+. SG 265; £2,000 (\$2,670). Scott \$2,300. Estimate \$1,000 - 1,500



525

525 ★

1902, King Edward VII, De La Rue printing, £1 dull blue green (Scott 142), o.g., very lightly hinged, exceptionally fresh and beautifully centered; a welcome addition to any collection, Very Fine. SG 266; £2,000 (\$2,670). Scott \$2,000. Estimate \$750 - 1,000



EX 526

526 ★

1915, King George V "Seahorse", De La Rue printing, 2s6d, three shades (Scott 173a, 173d, 173e), comprising yellow brown, gray brown, and sepia, a trio of dapper Seahorses, each immaculate with choice centering, o.g., lightly hinged, Very Fine. SG 406-408; £1,050 (\$1,400). Scott \$1,000. Estimate \$350 - 500



527

527 ★★

1915, King George V "Seahorse", De La Rue printing, 5s bright carmine (Scott 174a), o.g., never hinged, Post Office fresh with captivating color and razor-sharp detail, sound and nicely centered, Very Fine. SG 409; £1,100 (\$1,470). Scott \$1,275. Estimate \$350 - 500



528

528 ★★

1915, King George V "Seahorse", De La Rue printing, 5s carmine (Scott 174b), top margin single, o.g., never hinged, an exceptional item with bold color and razor-sharp detail, the top selvage clearly showing the watermark, Very Fine. SG 409 var.; £1,100 for normal (\$1,470). Scott \$1,400. Estimate \$350 - 500

**529****529** ○田

**1915, King George V “Seahorse”, De La Rue printing, 10s blue (Scott 175b)**, a marvelous **used block of 4**, canceled with four “London 26/F.S.” c.d.s.s.s, 1 Aug 1918, Fine to Very Fine and rare. SG 412; £3,600 as singles! (\$4,810). Scott \$3,300 as singles! Estimate \$500 - 750

**EX 530****530** ★

**1918-19, King George V “Seahorses”, Bradbury, Wilkinson printing, 2s6d to 10s complete (Scott 179-181)**, o.g., very lightly hinged, attractive trio, fresh and sound, the 5s a mathematically centered bottom left corner margin single, Very Fine. SG 413a/17; £990 (\$1,320). Scott \$1,050. Estimate \$300 - 400

**531****531** ★★

**1929, £1 P.U.C. (Scott 209)**, o.g., never hinged, Post Office fresh with crisp detail on pristine paper, sound and well centered, Very Fine. SG 438; £1,100 (\$1,470). Scott \$1,100. Estimate \$350 - 500

**532****532** ★★

**1929, £1 P.U.C. (Scott 209)**, o.g., never hinged, an exquisite example in true Post Office fresh condition, Very Fine. SG 438; £1,100 (\$1,470). Scott \$1,100. Estimate \$350 - 500

**533****533** ★

**1929, £1 P.U.C. (Scott 209)**, o.g., very lightly hinged, immaculate with proof-like presentation and superior centering, Very Fine+. SG 438; £750 (\$1,000). Scott \$750. Estimate \$250 - 350

**EX 534****534** ★★

**1934, King George V re-engraved “Seahorses”, 2s6d to 10s complete (Scott 222-224)**, o.g., never hinged, pristine mint with crisp detail and bold colors, each wonderfully centered, Very Fine. SG 450/2; £1,100 (\$1,470). Scott \$1,210. Estimate \$300 - 400

**EX 535****535** ★★田

**Postage Dues, 1936-37, ½d to 2s6d complete, E 8 R watermark (Scott J18-J25, J23a)**, blocks of 4, o.g., never hinged, each pristine with rich color and clean impression, Very Fine, a lovely group. SG D19/26, D24a; £1,960 as singles (\$2,620). Scott \$2,648 as singles. Estimate \$600 - 800





EX 536



EX 537

536 ★★田

**Postage Dues, 1954-55, ½d-2s6d complete (Scott J39-J44)**, Tudor Crown watermark, blocks of 4, o.g., never hinged, all Post Office fresh and sound, all marginal but the 2sh6d, Very Fine. SG D40/45; £1,000 as singles (\$1,340). Scott \$1,347 as singles. Estimate \$300 - 400

537 ★★田

**Postage Dues, 1955-57, ½d-5s complete (Scott J45-J54)**, St. Edward's Crown watermark, blocks of 4, o.g., never hinged, all Post Office fresh with radiant color and paper, sound and alluring with several marginal, Very Fine. SG D46/55; £1,900 as singles (\$2,540). Scott \$2,353 as singles. Estimate \$600 - 800



538

538 ★

**Inland Revenue Official, 1885, Queen Victoria, 1s dull green (Scott O7)**, o.g., lightly hinged, Post Office fresh and sound with clean detail, Very Fine, with 1996 Brandon certificate. SG O7; £6,000 (\$8,010). Scott \$6,500. Estimate \$2,500 - 3,500



539



540

539 ○

**Inland Revenue Official, 1890, Queen Victoria, 10s ultramarine (Scott O9)**, immaculate with exceptional centering and near-complete "Account Branch/15 OC 94/Glasgow" oval datestamp, Extremely Fine. *A choice gem*, with 1988 R.P.S.L. and 2001 B.P.A. certificates. SG O10; £3,750 (\$5,010). Scott \$3,600. Estimate \$1,500 - 2,000

540 ○

**Inland Revenue Official, 1892, Queen Victoria, £1 green (Scott O15)**, bright with crisp impression and bold overprint, central socked-on-the-nose "Dundee/DE 31/01" dater and blue crayon mark, Very Fine, with 1981 R.P.S.L. certificate. SG O16; £2,500 (\$3,340). Scott \$2,750. Estimate \$1,500 - 2,000





541



542



EX 543

- 541 ★** **Inland Revenue Official, 1901, Queen Victoria, 1s green & carmine (Scott O18)**, o.g., lightly hinged, a simply stunning stamp, looking like it was printed yesterday with immense presence on immaculate paper, Very Fine, *rare, particularly this nice*, with 1999 B.P.A. certificate. SG O19; £4,250 (\$5,670). Scott \$4,750. Estimate \$2,000 - 3,000
- 542 ★** **Govt. Parcels, 1883, Queen Victoria, 9d dull green (Scott O29)**, o.g., very lightly hinged, fresh and beautifully centered, with clear impression on like-new paper, Very Fine, *rare*, with 1989 B.P.A. certificate stating “small part original gum”—which in our opinion is in no way accurate. SG O63; £2,750 (\$3,670). Scott \$3,000. Estimate \$1,000 - 1,500
- 543 ○** **Govt. Parcels, 1887-92, Queen Victoria, 1 1/2d dull purple & pale green to 1sh green (Scott O31-O36)**, the set complete by Scott, fresh with robust colors and solid centering, Fine to Very Fine. SG O65//O71; £825 (\$1,100). Scott \$933. Estimate \$300 - 400



544

- 544 ★** **Office of Works Official, 1902, Queen Victoria, 10d dull purple & carmine (Scott O48)**, o.g., lightly hinged, Post Office fresh with exceptional color and clarity, Fine to Very Fine+, with 1979 B.P.A. certificate. SG O35; £7,250 (\$9,680). Scott \$8,250. Estimate \$3,000 - 4,000



545

- 545 ○** **Office of Works Official, 1902, Queen Victoria, 10d dull purple & carmine (Scott O48)**, exceptionally fresh with intense color, superior centering, and a perfectly socked-on-the-nose “Parliament St/AP 30/04” postmark, Very Fine to Extremely Fine and choice. *Certainly one of the finest examples of the 560 printed*, with 1984 B.P.A. certificate. SG O35; £1,400 (\$1,870). Scott \$2,500. Estimate \$750 - 1,000



546

- 546 ★★** **Board of Education Official, 1902, Queen Victoria, 5d dull purple & blue (Scott O65)**, incredibly fresh and perfectly centered *never hinged* gem, flawless in all respects, Extremely Fine. *Certainly one of the finest extant*, with 1975 R.P.S.L. and 1996 B.P.A. certificates. SG O81; £5,750 as o.g. (\$7,680). Scott \$6,500 as o.g. Estimate \$4,000 - 6,000

(photo on front cover)



547

547 ○

**Board of Education Official, 1902, Queen Victoria, 5d dull purple & blue (Scott 065)**, a beauty with vibrant colors and excellent centering, all on immaculate paper with a light, neat cancel, Very Fine to Extremely Fine, *choice*, with 2021 R.P.S.L. certificate. SG 081; £1,500 (\$2,000). Scott \$1,700. Estimate \$750 - 1,000

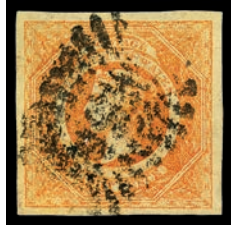

548

548 ○

**1854, Queen Victoria, 8d dull yellow orange (Scott 30)**, watermarked "8", exquisite with radiant, rich color and huge, even margins; sound with attractive cancel, Extremely Fine. SG 98; £1,500 (\$2,000). Scott \$1,750. Estimate \$500 - 750



549

549 ○

**1878, "Britannia", 1d on half of 5s dull mauve, small surcharge (6 mm tall "1") (Scott 59a)**, pair, fresh, nicely centered example with cool color and face-free cancel, showing top half of "5 shillings" value tab, Fine to Very Fine. *One of only two known examples showing denomination at bottom*, with 1947 R.P.S.L. certificate. SG 88a; £5,000 (\$6,680). Scott \$5,500. Estimate \$1,500 - 2,000



550

550 ★★

**1942, King George VI, 5s dull yellow green & carmine red on pale yellow, perf. 14, ordinary paper (Scott 125a var.)**, top margin single, o.g., never hinged, immaculate example with vibrant colors and pristine paper, sound and wonderfully centered, Very Fine, with KGVI Expertising certificate for pair, this position 1. SG 118c; £1,500 (\$2,000). Estimate \$500 - 750



551

551 ★★

**1947, King George VI, 12s6d gray & lemon yellow, perf. 14, ordinary paper (Scott 127b)**, position 57, bottom margin single, o.g., never hinged, Post Office fresh with rich colors and sharp detail, sound and meticulously centered, Very Fine, with KGVI Expertising certificate for block of four, this position 3. SG 120d; £600 (\$800). Scott \$350. Estimate \$200 - 300

## AUSTRALIAN STATES NEW SOUTH WALES

### BARBADOS

### BERMUDA

## BRITISH GUIANA



552

552 ○

**1853-55, Seal of the Colony, 4c pale blue, with line above value (Scott 10b)**, as pretty as they come, crisply printed in rich color, mathematically centered amid large margins, all sporting a light, unobtrusive cancel, Superb. *A true gem*. SG 20; £700 (\$940). Scott \$750. Estimate \$400 - 600



553



554



555



556

## BURMA (JAPANESE OCCUPATION)

- 553 ★** 1942, 1r bright ultramarine & dark violet King George VI, Myaungmya Type III overprint (Scott 1N43), o.g., lightly hinged, a lovely example, Post Office fresh with bold color on bright paper, the overprint solidly struck, Very Fine, with 1965 B.P.A. certificate. SG J18; £600 (\$800). Scott \$450. Estimate \$200 - 300

## CAPE OF GOOD HOPE

- 554 ★** 1858, Triangular, Perkins Bacon printing, 1d rose on cream-toned paper (Scott 3), o.g., hinged, pristine with alluring color and large, even margins; gum full and clean, Extremely Fine and choice. SG 5a; £900 (\$1,200). Scott \$850. Estimate \$350 - 500
- 555 ★** 1858, Triangular, Perkins Bacon printing, 6d pale rose lilac on white paper (Scott 5), o.g., lightly hinged, pristine in a lovely, delicate shade, fresh with full margins, Very Fine, with 1992 B.P.A. certificate as Gibbons #7b (color as #7). SG 7; £1,200 (\$1,600). Scott \$1,200. Estimate \$500 - 750
- 556 ★** 1858, Triangular, Perkins Bacon printing, 6d pale rose lilac on white paper (Scott 5), o.g., hinge remnant, a lovely example with pastel color and full, balanced margins, Very Fine, with 1961 R.P.S.L. certificate as Gibbons #7b (color as current #7). SG 7; £1,200 (\$1,600). Scott \$1,200. Estimate \$500 - 750



557



EX 558



559



560

- 557 ★** 1863-64, Triangular, De La Rue printing, 1d deep carmine red (Scott 12), pair, o.g., very lightly hinged, incredibly fresh, full-margined example, with rich color and clean, full o.g., Extremely Fine, *a beauty*. SG 18; £750 as singles (\$1,000). Scott \$700. Estimate \$300 - 400
- 558 ★/(★)** 1863-64, "Hope" Seated, engraved, 1d dark carmine to 6d purple (Scott 12-14), a spectacular trio, each wonderfully fresh with exquisite color and full margins; 1d no gum, others full o.g., relatively lightly hinged, Very Fine+. SG 18-20; £1,175 (\$1,570). Scott \$1,125. Estimate \$500 - 750
- 559 ★** 1900, Siege of Mafeking, 1d blue on bluish Sgt. Major Goodyear (Scott 178), o.g., hinged, fresh with deep, rich color and outstanding centering; interesting line of additional ink at bottom, Very Fine, Gibbons Mafeking #17, £1,200. Scott \$1,200. Estimate \$400 - 600
- 560 ▲** 1900, Siege of Mafeking, 1d Goodyear & 1d Baden-Powell (Scott 178, 179), each fresh and sound, tied on individual piece by "Mafeking/C.G.H." postmark (#178 dated May 11, 1900; #179 April 10, 1900, the latter socked-on-the-nose), Very Fine, #179 signed Bloch. Scott \$875. Estimate \$350 - 500



## FALKLAND ISLANDS



- 561 ○** 1891, Provisional Bisect, 1/2d on half of 1d red brown (Scott 19E), stellar example with crisp color and paper, clear surcharge, and the lightest of all possible cancels, Very Fine, with 1980 B.P.A. certificate as Gibbons then-#39. SG 14; £325 (\$430). Scott \$325. Estimate \$150 - 200
- 562 ★** 1912-20, King George V, 1/2d-£1 complete (Scott 30-40), o.g., Fine to Very Fine. SG 60/9, 67b; £1,000 (\$1,340). Scott \$1,394. Estimate \$400 - 600
- 563 ★** 1928, South Georgia Provisional, 2 1/2d on 2d purple brown (Scott 52), o.g., lightly hinged, bright, fresh and virtually perfectly centered, Very Fine. SG 115; £1,300 (\$1,740). Scott \$1,300 1300. Estimate \$500 - 750
- 564 ★** 1933, Centenary, 1/2d-£1 complete (Scott 65-76), an exceptional mint set, o.g., lightly hinged, fresh and well centered, Very Fine. SG 127/38; £4,250 (\$5,670). Scott \$4,800. Estimate \$1,500 - 2,000
- 565 ★** 1933, Centenary, 5s black & yellow orange (Scott 74a), bright and fresh with exceptional color, Very Fine. SG 136a; £3,250 (\$4,340). Scott \$3,250. Estimate \$1,200 - 1,800



- 566 ★★** 1971, Queen Elizabeth II, 5p on 1 1/2d Error (Scott 198a), o.g., never hinged, Very Fine. Scott \$625. Estimate \$300 - 400

## INDIA

- 567 ○** 1854, Queen Victoria Lithographed, 4a blue & red, 2nd Printing, Head Die III, Frame Die I (Scott 6E), fresh four-margined example with clean colors and attractive cancel, partial watermark at top right, Very Fine. SG 21; £3,000 (\$4,000). Scott \$2,200. Estimate \$1,000 - 1,500

## IRELAND

- 568 ★★/★** 1922, Thom overprint, 1d, 2 1/2d & 1s accent errors (Scott 45d, 48a, 55b), 1d with accent & "t" added by hand; 2 1/2d accent omitted; 1s accent added by hand, each the right stamp in a right sheet margin horizontal pair, o.g., 2 1/2d & 1s never hinged, fresh and exceptionally well centered, Very Fine, the 1s with a 2022 Hamilton-Bowen. certificate. SG 53c, 57a, 63b. Scott \$1,330 for hinged. Estimate \$400 - 600



569

569 ★★

1922, Thom overprint, 4d, & 6d accent errors (Scott 50s, 52a), o.g., never hinged, Fine to Very Fine. SG 58a, 60a. Scott \$1,125 for hinged. Estimate \$350 - 500



570



571



572



573



574

## JORDAN

- 570 ★ 1922, 5pi on 5p deep purple, perf 15x14, violet surcharge (Scott 27 var.), o.g., lightly hinged, Fine to Very Fine. *Exceptionally rare—Unlisted by Scott and unpriced by Gibbons, signed A. Brun.* SG 26b. Estimate \$500 - 750
- 571 ★ 1922, 9pi on 9p ochre, perf 15x14, violet surcharge (Scott 28 var.), o.g., very lightly hinged, uncommonly fresh and well centered, Extremely Fine. The bottom center perf appears to be nibbed, but has a drop of the violet overprint ink on the back which bleeds through the perf. *Exceptionally rare—unlisted by Scott and unpriced by Gibbons.* SG 27b. Estimate \$500 - 750
- 572 ★ 1922, 10pi on 10pi ultramarine stamp of Palestine, surcharge in violet (Scott 31), o.g., hinge remnant, Post Office fresh with bold color and clear margins all around; a pretty stamp, Very Fine, with 1988 B.P.A. certificate. SG 52a; £2,000 (\$2,670). Scott \$925. Estimate \$350 - 500
- 573 ★ 1922, 10pi on 10pi ultramarine, violet overprint (Scott 31), o.g., lightly hinged, Post Office fresh with deep color on bright paper, sound and attractive, Very Fine. SG 52a; £2,000 (\$2,670). Scott \$925. Estimate \$400 - 600
- 574 ★ 1922, 20pi on 20pi gray, overprint in violet (Scott 33), o.g., lightly hinged, Post Office fresh with outstanding clarity and centering, Very Fine, signed. SG 53a; £2,000 (\$2,670). Scott \$1,000. Estimate \$350 - 500



575



576



577



EX 578

- 575 ★ 1923 Independence overprint, 5pi deep purple, overprint reading up (Scott 80 var.), o.g., barely hinged, fresh and virtually perfectly centered, Extremely Fine. SG 105B. SG £1,200 (\$1,600). Estimate \$250 - 350
- 576 ★ 1923 Surcharges, 1/2pi on 9pi purple, red type 1a surcharge (Scott 98 var.), o.g., lightly hinged, exceptionally fresh, Fine to Very Fine. *Scott type II surcharge, signed Bloch, Champion.* SG 75ab. SG £3,500 (\$4,670). Estimate \$1,000 - 1,500

## LEEWARD ISLANDS

- 577 ★★ 1945, King George VI, £1 violet & black on scarlet, perf 13 (Scott 115var), single, A very nice addition to any collection, Stanley Gibbons 114ba missing pearl, o.g., never hinged, Very Fine. SG 114c/var; £1,700 (\$2,270). Estimate \$750 - 1,000

## MAURITIUS

- 578 ★/(★) 1872, Queen Victoria, 9d yellow green (Scott 38, 40, 41 var.), Crown CC watermark, 5s with inverted watermark, 9d & 5s o.g., lightly hinged, 1s regummed. SG 66, 69, 71w; £950 (\$1,270). Scott \$600+. Estimate \$200 - 300

## PITCAIRN ISLANDS



579

579 BK★★

**1940, King George VI, 4s8d Booklet (Scott 1/8 footnote)**, complete and unexploded with fresh, uncreased covers, o.g., never hinged; toned interleaving affecting most stamps, as always (see note in *Gibbons*), Very Fine and very rare. SG SB1; £3,250 (\$4,340). Scott \$3,000. Estimate \$750 - 1,000



580

580 S

**1940, King George VI, 1/2d/2s6d perforated "SPECIMEN" (Scott 1/8 vars.)**, "small part" o.g. (per certificate), never hinged, bright and fresh, Very Fine, with a 2000 B.P.A. certificate. SG 1s/8s. SG £1,400 (\$1,870). Estimate \$350 - 500



581

581 ☒

**1916, "Posted on the high seas by the Islanders of Pitcairn Island, 26 Nov 1916"**, red manuscript endorsement on a cover to Wellington, N.Z.; handstamped framed "PACKET BOAT" and, upon arrival at Auckland, 1 1/2d Postage Due (8 Dec 1916) with 1/2d & 1d Postage Dues added and canceled at Wellington; couple edge tears and 1d stamp damaged, otherwise Fine and quite rare. Estimate \$500 - 750



582

582 ☒

**1923, POSTED AT PITCAIRN ISLAND/NO STAMPS AVAILABLE (SG C5)**, violet handstamped endorsement on a cover to Montreal, Canada; postmarked Auckland New Zealand, 9 Jun 1923 and backstamped Montreal, 23 Jul; return address on the reverse is "S/S City of Bombay, Pitcairn Island, Pacific;" mounting remnants an edge wear, Fine. SG £2,500 (\$3,340). Estimate \$750 - 1,000



583

583 ☒

**1924, POSTED IN PITCAIRN ISLAND/1924 NO STAMPS AVAILABLE (SG C9)**, handstamped endorsement on a cover to Sutton Goldfield, England; handstamped for 1 1/2d Postage Due upon arrival in London (18 Jun 1924) with 1/2d & 1d Postage Dues added and canceled at Sutton Goldfields the next day; central vertical file fold not affecting stamps, Fine to Very Fine. SG £2,250 (\$3,000). Estimate \$600 - 800





584

- 584 **1925, Posted at PITCAIRN ISLAND/No Stamps Available (SG C15)**, handstamped endorsement on a cover to Sutton Goldfield, Exeter, England; handstamped for 1½d Postage Due upon arrival in London (29 Dec 1925) with ½d & 1d Postage Dues added and canceled at Exeter, Fine to Very Fine. *Very Rare: unpriced by Gibbons.* Estimate \$1,000 - 1,500



585

- 585 **1930, Parcel Label from Pitcairn to Vancouver, B.C., Canada**, cut-out from a wrapper franked with two 6d KGV tied by a mostly illegible Pitcairn, N.Z. Postal Agency c.d.s.; the reverse is a printed F.W. Woolworth, London parcel label addressed to Floyd H. McCoy on Pitcairn; the parcel to Vancouver apparently contained "3 Paintings on wood" and "2 Painted shells", Fine. Estimate \$200 - 300

McCoy was a 4th generation descendant of the *Bounty* Able Seaman, William McCoy.



586

- 586 **1930, Cover to the U.S. franked with Great Britain stamps**, ½d & 1d (2) Postal Union Congress paying the 2½d rate and canceled Pitcairn Island, N.Z. Postal Agency, 17 Jan 1930; to Oakland, Calif., Extremely Fine. Estimate \$300 - 400



587

- 587 **1937, Karl Lewis handpainted cover**, large Coastal Scene; pair of ½d green tied by Pitcairn/N.Z. Postal Agency c.d.s., 5 Mar 1937; typed address to Phoenix, Ariz. with a 30 Mar Phoenix receiver on the reverse along with Lewis' blue "chop". There seems to be an erased pencil address in the sky above the typed address, possibly prior to painting, otherwise Very Fine. Estimate \$500 - 750



588

588

**1937, Karl Lewis handpainted cover, small Island Scene;** two 1/2d green tied by Pitcairn/N.Z. Postal Agency c.d.s.s, 21 Jul 1937; typed address to Cleveland, O.; Lewis' blue "chop" on the reverse, Very Fine. *A scarcer design.*  
Estimate \$300 - 400



589

589

**1938, Cover & Letter from Postmaster/Chief Magistrate, Richard Edgar Christian,** an ALS, 18 Mar 1938, to Mrs. M.K.S. Altman, Brooklyn, N.Y., noting that Christian is "a real descendent [sic] of Fletcher Christian of the Bounty, I am the 5th generation as follows. 'Fletcher Christian, then Friday Christian, then Thursday O. Christian, then Francis Christian, and Richard Edgar Christian'." the cover is franked with a New Zealand 1d Kiwi canceled Pitcairn on Mar 18, 1938 and also with a 1d Coronation previously canceled Pitcairn on 23 Jun, 1937 (perhaps kept by Christian to be used as souvenir covers), Very Fine.  
Estimate \$200 - 300



590

590

**1938, Cover & Letter from Postmaster/Chief Magistrate, Richard Edgar Christian,** an ANS to Miss Sarah Grace Altman, Brooklyn, N.Y., enclosing a hand-decorated leaf painted by Irma Christian; the cover is franked with a New Zealand 1d Kiwi canceled Pitcairn on 18 Mar 1938 and also with a 1d Coronation previously canceled Pitcairn on 23 Jun 1937 (perhaps Christian kept several of these envelopes on hand to send as souvenirs), Very Fine. Estimate \$200 - 300



591

591

**1944-45, Twice-Forwarded Cover from Portland, Ore. to Pitcairn Island,** censored cover franked with a 3¢ "Win the War" canceled Portland, 21 Nov 1944, and addressed to Frederick P. Ward on Pitcairn; it was then redirected to Wahroonga, N.S.W. with a 30 Jan 1945 Pitcairn c.d.s.; and from there to the the Australian Missionary College at Cooranbong, N.S.W. with a Wahroonga c.d.s. (2 May 1945) on the reverse., Very Fine. *The reason for the long periods btw deliveries is that, during ww2, it was often six months or more btw Supply/Postal Ship arrivals at the island.* Estimate \$350 - 500

Ward served on Pitcairn for seven years as a Seventh-Day Adventist teacher and minister. He returned to Australia in September of 1944, a month before this letter was mailed. He would return to Pitcairn in 1946 and serve for another five years.

## Live Bidding - at Home From Your Computer!

Participate comfortably in Daniel F. Kelleher Auctions from your home or office - Live on the Internet. You hear the auctioneer, you see the current lots, you can bid in real time; it is fast, easy and comfortable.

**BID LIVE AT STAMP AUCTION NETWORK AT NO CHARGE  
AFTER REGISTERING WITH KELLEHER AUCTIONS**

<https://www.kelleherauctions.com/how-to-bid/>

What do I need to do to be able to bid in this sale LIVE at StampAuctionNetwork?

For clients already registered with Both Kelleher and SAN

Log into StampAuctionNetwork <http://stampauctionnetwork.com/LoginNew.cfm>

I am a Current SAN client but not registered with Kelleher

Update your registration page after logging in at: [http://stampauctionnetwork.com/Edit\\_ureg.cfm](http://stampauctionnetwork.com/Edit_ureg.cfm), select Kelleher from the choices underlined and press the **Update Registration** button to submit. This will send your request to the Kelleher Team for approval.

I am Currently a Kelleher Client but am NOT registered with Stamp Auction Network

You will have received an invitation to join Kelleher at SAN with a temporary username and password.  
Follow the instructions or contact Kelleher.

I am a new client to Kelleher and SAN

Go to: [www.kelleherauctions.com](http://www.kelleherauctions.com) and select "AUCTIONS" from the main menu.

Under "MEMBERSHIP" select "REGISTER" complete the form (red highlighted areas mandatory) agree to the terms of sale and submit registration. A Kelleher team member will review and approve or ask for additional information.

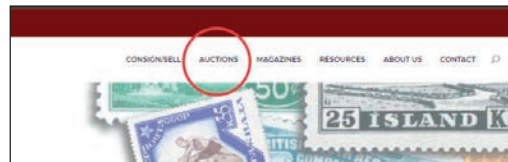

Kelleher Auctions Powered by

**StampAuction  
NETWORK**

**PLEASE NOTE:**

Bidder approval in advance of the sale is required

Auctions  Kelleher  
Daniel F. Kelleher Auctions, LLC



**KELLEHER AUCTIONS** LLC

**ROBERT STEPHENS**

**EXTENSIVE**

**NEW ZEALAND  
REVENUES**

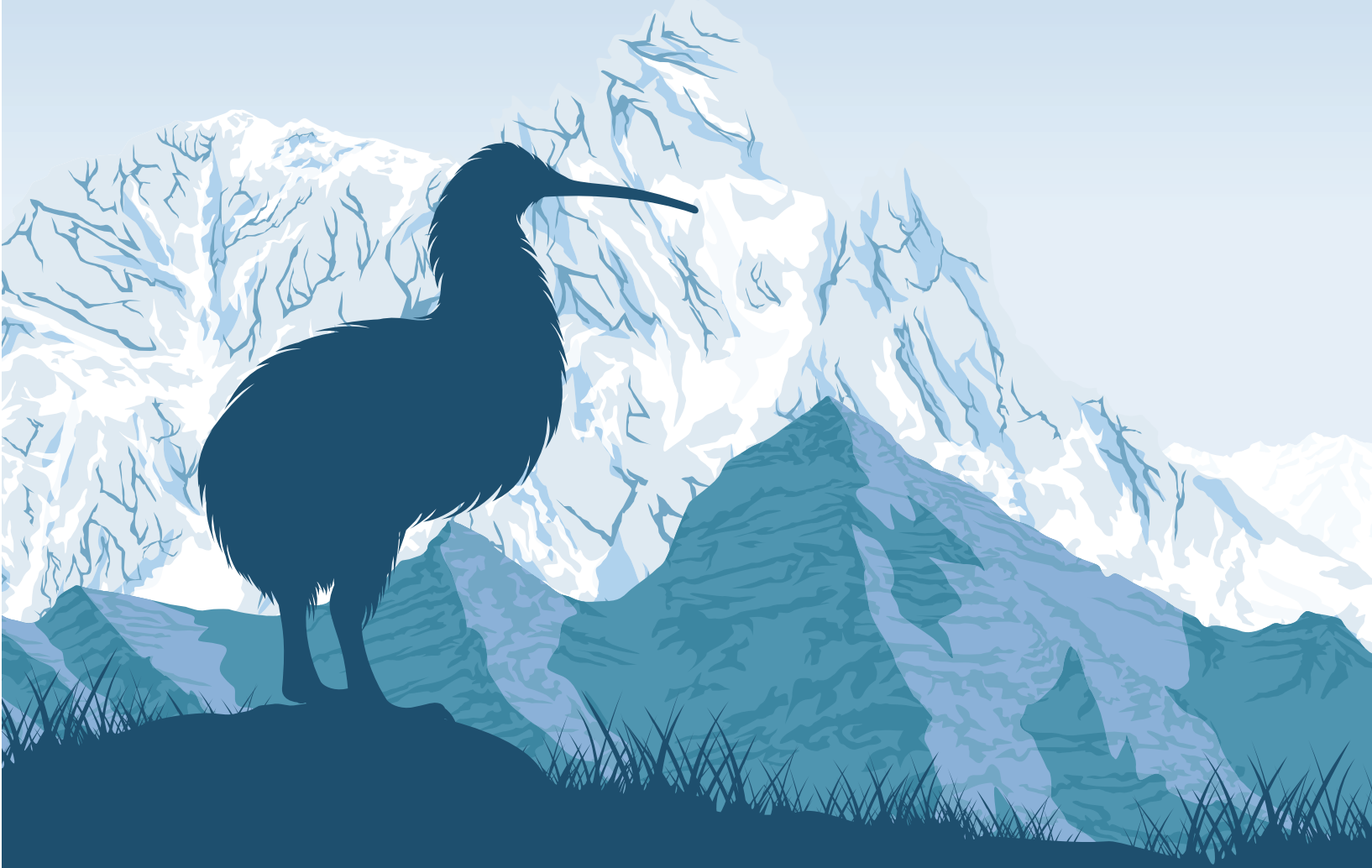

**November 3, 2025**

## STEPHENS COLLECTION OF NEW ZEALAND REVENUES NON-REVENUES

- 592** New Zealand, Mint & Used Holding of #404A-404D, 1967, Very similar in design to the Postal-Fiscals, mostly used copies of #404A-D on black stocksheets featuring the following quantities: 404A (58), 404B (51), 404C (44), 404D (67), generally Fine to Very Fine, fully viewable online. (photo on web site) Estimate \$100 - 200



- 593** 1911-14, Queen Victoria, 2s, 5s & £1 (Scott O38-O40), neatly canceled, the £1 with "WELLINGTON, N.Z." straightlines, Fine to Very Fine. SG O82-O84; £900 (\$1,200). Scott \$878. Estimate \$300 - 400
- 594** 1953, Coat of Arms, 5s green (Scott O57), bright, fresh and neatly canceled, Fine to Very Fine. SG O113; £500 (\$670). Scott \$450. Estimate \$150 - 200

### AD VALOREM

- 595** 1868, Queen Victoria, Ad Valorem, Embossed monogram, 10% brown & blue (Kiwi R1a), c.d.s. cancel, "Otago, N.Z. (crown), 2 AU 78, F", three large margins, just touching at the right, minute pinhole where cancel breaks paper, Fine to Very Fine. Kiwi \$675 (\$530). Estimate \$150 - 200
- 596** 1868, Queen Victoria, Ad Valorem, Embossed monogram, 10% brown & blue (Kiwi R1a), partial Auckland c.d.s., large margins to just touching; horizontal document crease and small thin, Fine to Very Fine appearance. Kiwi \$675 (\$530). Estimate \$75 - 100
- 597** 1868, Queen Victoria, Ad Valorem, Embossed monogram, 1 1/2% brown & blue (Kiwi R2a), canceled c.d.s. ("MY 7 1880") and dual slits, Fine to Very Fine. Kiwi \$750 (\$590). Estimate \$200 - 300



- 598** 1868, Queen Victoria, Ad Valorem, 3 1/2% brown & blue (Kiwi R3), c.d.s. cancels, fresh and sound, cut close, Fine. Kiwi \$750 (\$590). Estimate \$150 - 200
- 599** 1868, Queen Victoria, Ad Valorem, Embossed monogram, 7% brown & blue (Kiwi R6a), partial c.d.s. ("6 JA 83"), good margins to just in at the bottom, Fine to Very Fine and rare. *Not priced used.* Kiwi \$900 for mint (\$710). Estimate \$250 - 350
- 600** 1868, Queen Victoria, Ad Valorem, Embossed monogram, 10% brown & blue (Kiwi R7a), c.d.s. cancel, "MY 14 73", nice margins, faint vertical document crease, Very Fine. Kiwi \$750 (\$590). Estimate \$150 - 200

## BEER DUTY



EX 601



EX 602

601 ★/○

1883, Queen Victoria, Beer Duty, 6d/13s, Five different (Kiwi R27, R29-R32, R38), 6d & 1s3d mint, o.g.; others used with usual usage flaws (4s6d thinned) - see online images, Fine to Very Fine for the issue. Kiwi \$1,080 (\$850).  
Estimate \$200 - 300

602 ○

1883, Queen Victoria, Beer Duty, 2s6d green (Kiwi R30), neatly favor-canceled by a "Lion Brewing Co. Ltd./ Auckland/ Nov 30, 1915" double oval with *full, lightly hinged o.g.*, Extremely Fine. Kiwi \$300 (\$240).  
Estimate \$100 - 150

The use of Beer Duty stamps was abandoned on December 1, 1915



603



604

603 ○

1883, Queen Victoria, Beer Duty, 4s6d maroon (Kiwi R32); typical usage flaws, Fine to Very Fine for this. Kiwi \$400 (\$320).  
Estimate \$100 - 150

### Perhaps the Finest Recorded Example of the King Edward VII, Beer Duty Stamp

604 ★★

1908, King Edward VII, Beer Duty, 26s6d maroon (Kiwi R39), a pristine mint example of this rare stamp, o.g., never hinged, Extremely Fine. *Exceedingly rare—very few examples have survived.* Kiwi \$10,000 for used (\$7,900).  
Estimate \$3,500 - 5,000

(photo on front cover)



## COUNTERPART - PASSPORT FEE



605

- 605 ○ 1901, Queen Victoria, Counterpart, 2s6d brown, perf. 11 (Kiwi R42), violet oval cancel (unpunched), Fine to Very Fine. Kiwi \$300 (\$240). Estimate \$60 - 80



606

- 606 ▲ 1924, Queen Victoria, DENOTING, 15s green (Kiwi R51a), tied on a small piece by neat handstamped ("29.JL.39") and punched cancels, fresh and Very Fine. Kiwi \$750 (\$590). Estimate \$250 - 350



EX 607

- 607 ○ 1922-26, King George V, FINE PAID, 2s & 3s, Cowan paper (Kiwi R67a, R67b), handstamped and punched cancels; 2s with a nibbed lower right corner, Fine to Very Fine. Kiwi \$450 (\$360). Estimate \$75 - 100



EX 608

- 608 ○ 1928, Queen Victoria, FINE PAID, 2s/£5, 12 different (Kiwi R68//R85), consists of R68-R69, R72-R79, R83 & R85; the 2s6d, 5s, 10s & £5 are unpunched, fresh and generally Fine to Very Fine. Kiwi \$1,825 (\$1,440). Estimate \$350 - 500



609

- 609 ○ 1928, Queen Victoria, FINE PAID, 25s blue (Kiwi R80), a lovely unpunched example, c.d.s. & embossed cancels, fresh and Fine to Very Fine. Kiwi \$500 (\$400). Estimate \$100 - 150



610

- 610 ○ 1928, Queen Victoria, FINE PAID, 25s blue (Kiwi R81), fresh and beautifully centered with c.d.s. & embossed cancels, fresh and Very Fine. Kiwi \$800 (\$630). Estimate \$250 - 350



EX 611

- 611 ○ 1931, Coat of Arms, FINE PAID, 1s3d/£5, Group of 18 (Kiwi R88//R104a), consisting of R88a (2), R89-91, R91c, R92-94, R96, R96b, R96d, R97, R97a, R98, R102, R104 & R104a; eight stamps are unpunched, including the £2, generally Fine to Very Fine or better. Kiwi \$1,715 for punched (\$1,360). Estimate \$500 - 750



EX 612

- 612 ○ 1935 Pictorials, FINE PAID, 2d/2s, Five different (Kiwi R107//R116a), consisting of R107, R110, R114, R115 & R116a, the 6d & 1s are unpunched, Fine to Very Fine. Kiwi \$465 (\$370). Estimate \$100 - 150



EX 613

- 613 ○ 1938-47, King George VI, FINE PAID, 3d/3s, Seven different (Kiwi R118//R126), a lovely group consisting of R118-120, R122 & R124-126, all unpunched, Fine to Very Fine. Kiwi \$650 (\$510). Estimate \$200 - 300



614

- 614 ○ 1926-30, Queen Victoria, Passport Fee, 5s green (Kiwi R173), light oval handstamped cancel, Very Fine. Kiwi \$1,750 (\$1,380). Estimate \$500 - 750



- 615 ○ 1926-30, Queen Victoria, Passport Fee, 10s maroon (Kiwi R174), light oval handstamped cancel "Internal Affairs, Wellington, 27 Feb, 1932", Very Fine and rare. Kiwi \$1,750 (\$1,380). Estimate \$500 - 750

## QUEEN VICTORIA GENERAL PURPOSE REVENUES

- 616 ○ 1867, Queen Victoria, die I, imperf, 4s4d green & brown (Kiwi R208), pen canceled "3/5/71" with excellent margins; few tiny pinholes, Very Fine appearance. Kiwi \$1,250 (\$990). Estimate \$150 - 200
- 617 ○ 1867, Queen Victoria, die I, imperf, 4s6d gray brown & blue (Kiwi R209), fresh and neatly pen-canceled with good margins except just clear at the bottom; shallow thin spot, Fine to Very Fine appearance. Kiwi \$1,250 (\$990). Estimate \$150 - 200
- 618 ○ 1867, Queen Victoria, die I, imperf, 4s8d blue & black (Kiwi R210), an outstanding example, neatly pen-canceled "23/2/69," with good margins, Very Fine. Kiwi \$1,250 (\$990). Estimate \$350 - 500
- 619 S 1867, Queen Victoria, die I, imperf, 5s4d gray brown & green, overprinted "SPECIMEN" (Kiwi R212-S), wonderfully fresh with full margins, Very Fine. *Kiwi price for the issued stamp is NZ\$1,250 used.* Estimate \$150 - 200
- 620 S 1867, Queen Victoria, die I, imperf, 5s8d gray brown & blue, overprinted "SPECIMEN" (Kiwi R214-S), o.g., exceptionally fresh with excellent margins, Very Fine. *Kiwi price for the issued stamp is NZ\$1,250 used.* Estimate \$150 - 200



- 621 ○ 1867, Queen Victoria, die I, imperf, 7s4ds gray brown & green (Kiwi R221), uncanceled and exceptionally fresh (appears unused) with ample to large margins, Very Fine. Kiwi \$1,250 for pen cancel (\$990). Estimate \$300 - 400
- 622 ○ 1867, Queen Victoria, die I, imperf, 8s4d green & brown (Kiwi R225), uncanceled, three large margins, just touching at the top; few tin, nearly unnoticeable facial abrasions, otherwise Fine to Very Fine. Kiwi \$1,250 for pen cancel (\$990). Estimate \$150 - 200
- 623 S 1867, Queen Victoria, die I, imperf, 17s6d deep blue & black, overprinted "SPECIMEN" (Kiwi R236-S), exceptionally fresh with decent margins, Fine to Very Fine. *Kiwi price for the issued stamp is NZ\$1,250 used.* Estimate \$150 - 200





- 624 S** 1867, Queen Victoria, die I, imperf, £7:7:6, deep blue & black, overprinted "SPECIMEN" (Kiwi R240-S), deep, rich color and full margins, Very Fine. *Kiwi price for the issued stamp is NZ\$1,250 used.* Estimate \$250 - 350
- 625 ○** 1867, Queen Victoria, die I, imperf, £2:10s, £3 & £3:10s (Kiwi R244-R246), margins close of just touching to huge, neatly canceled, the first two handstamped, Fine to Very Fine. *Kiwi \$650 for pen cancels (\$510).* Estimate \$150 - 200
- 626 ○** 1867, Queen Victoria, die I, imperf, £4, £4:10s & £5 (Kiwi R247-R249), all bright and fresh with light handstamped cancels; the £4 with a light crease, F-VF to Very Fine. *Kiwi \$650 for pen cancels (\$510).* Estimate \$150 - 200
- 627 ○** 1867, Queen Victoria, die I, imperf, £5:10s orange red & green (Kiwi R250a), fresh and neatly canceled with a partial Otago c.d.s.; but just touching or slightly cut in all around. *Kiwi \$1,250 for pen cancels (\$990).* Estimate \$200 - 300
- 628 ○** 1867, Queen Victoria, die I, imperf, £6, £7 & £8, Star watermark (Kiwi R251a, R253a, R255a), unusually fresh with light *handstamped* cancels, the £8 also with a dual slit cancel; generally nice margins, the £7 a bit close, Fine to Very Fine. *Kiwi \$825 for pen cancels (\$650).* Estimate \$300 - 400
- 629 ○** 1867, Queen Victoria, die I, imperf, £6:10s orange red & green (Kiwi R252a), fresh and neatly canceled by a "Union Bank of Australia, Christchurch" double oval and a faint pen; clear to mostly large margins, nearly Very Fine. *A beauty. Kiwi \$1,250 for pen cancels (\$990).* Estimate \$300 - 400



- 630 ○** 1867, Queen Victoria, die I, imperf, £7:10s orange red & green (Kiwi R254), nice margins to irregularly cut in at the lower right, light c.d.s. & embossed cancels. *Kiwi \$1,250 for pen cancels (\$990).* Estimate \$150 - 200
- 631 ▲** 1867, Queen Victoria, die I, imperf, £9:10s orange red & green (Kiwi R258a), tied on a small piece of a blue document by a neat "Otago, N.Z. (crown), 26 SP 73, J" c.d.s., close all around but most attractive with an intact foil punch, Fine to Very Fine. *Kiwi \$1,250 for pen cancels (\$990).* Estimate \$300 - 400
- 632 S** 1871-75, Queen Victoria, die I, perf'd, 8s orange & blue, overprinted "Specimen" (Kiwi R302-S), o.g., lightly hinged, Fine to Very Fine. Estimate \$75 - 100
- 633 ○** 1867, Queen Victoria, die I, perf'd, 12s6d gray brown & blue (Kiwi R310), c.d.s. and embossed cancels, Fine. *Kiwi \$600 for pen cancels (\$470).* Estimate \$100 - 150





634



635



636



637



638



639

- 634 ○ 1867, Queen Victoria, die I, perf'd, 12s6d gray brown & blue (Kiwi R310), very light c.d.s. cancel, two tiny, barely discernible pinholes, Fine to Very Fine. Kiwi \$600 for pen cancels (\$470). Estimate \$100 - 150
- 635 ○ 1867, Queen Victoria, die I, perf'd, £3:10s orange red & green (Kiwi R324), neat c.d.s. and manuscript cancels; bottom perfs clipped, Fine. Kiwi \$500 (\$400). Estimate \$50 - 75
- 636 ○ 1867, Queen Victoria, die I, £3:10s orange red & green (Kiwi R324), handstamped & pen cancels, "6/6/83"; bottom perfs clipped, Fine to Very Fine. Kiwi \$500 (\$400). Estimate \$100 - 150
- 637 ○ 1867, Queen Victoria, die I, £4:10s orange red & green (Kiwi R326), handstamped & pen cancels, "12/6/83"; top perfs a bit ragged, Fine. Kiwi \$500 (\$400). Estimate \$100 - 150
- 638 ○ 1867, Queen Victoria, die I, perf'd, £40 deep rose & blue (Kiwi R332), fresh color light partial Auckland c.d.s.; blind perfs and small nick at the left, Fine. Kiwi \$650 for pen cancel (\$510). Estimate \$75 - 100
- 639 ○ 1867, Queen Victoria, die I, perf'd, £35 deep rose & blue (Kiwi R332), fresh color light partial Auckland c.d.s.; faint natural paper wrinkle, Fine to Very Fine. Kiwi \$650 for pen cancel (\$510). Estimate \$150 - 200



640



EX 641



642



643

- 640 ○ 1867, Queen Victoria, die I, perf'd, £45 deep rose & blue (Kiwi R334), oval handstamp, manuscript signature and single small hole puncj; blind perfs and small nick at the left, Fine to Very Fine. Kiwi \$650 for pen cancel (\$510). Estimate \$100 - 150
- 641 ○ 1871-75, Queen Victoria, die II, perf'd, £1/£25, Six different (Kiwi R353/R363), £1 (2, one with long tail on "£"), £2/10s, £3 (long tail), £5 & £25 (long tail), all with handstamped cancels, £1 also pen and £5 also dual slit; £25 clipped perfs on two sides, otherwise Fine to Very Fine. Kiwi \$1,105 for pen cancels (\$870). Estimate \$200 - 300
- 642 ○ 1867, Queen Victoria, die II, perf'd, £3 rose & blue (Kiwi R357, R357a), normal and long tail "£", both with circular handstamp and manuscript date; blind perfs and small nick at the left, Fine to Very Fine(all perfs intact). Kiwi \$300 (\$240). Estimate \$100 - 150
- 643 ○ 1867, Queen Victoria, die II, perf'd, £5 rose & blue (Kiwi R360), a gorgeous horizontal pair, canceled with a neat "Otago, N.Z. (crown), 30 AU 80, W" c.d.s., Very Fine. Kiwi \$240 as pen canceled singles (\$190). Estimate \$100 - 150



644



645



646



647



648

- 644 ○ 1867, Queen Victoria, die II, perf'd, £5 rose & blue (Kiwi R360, R360a), normal and long tail "£", pen canceled; normal "£" also with a "National Bank of Wellington" oval; each with a faint horizontal crease, otherwise Very Fine. Kiwi \$320 (\$250). Estimate \$75 - 100
- 645 ○ 1867, Queen Victoria, die II, perf'd, £25 rose & blue (Kiwi R363), light Auckland corner cancel; tiny tear at the top, otherwise Fine to Very Fine. Kiwi \$500 afor pen cancel (\$400). Estimate \$60 - 80
- 646 ○ 1867, Queen Victoria, die II, perf'd, £30 rose & blue (Kiwi R364), canceled double oval, small manuscript and single small punch, fresh and exceptionally well centered, otherwise Fine to Very Fine. Kiwi \$450 afor pen cancel (\$360). Estimate \$100 - 150
- 647 ○ 1867, Queen Victoria, die II, perf'd, £50 rose & blue (Kiwi R366), bright and fresh with a clear partial 1880 Otago c.d.s., Fine to Very Fine. Kiwi \$450 (\$360). Estimate \$100 - 150
- 648 ○ 1884, Queen Victoria, die II, Ultra High Value, imperf, £2,616 gold & blue (Kiwi R442), a choice, unpunched example with full, 4mm "boardwalk" margins; lightly embossed and "socked-on-the-nose" with a c.d.s., "Stamp Duties Dept., Canterbury, 24.JL.28", Extremely Fine. Kiwi \$800 (\$630). Estimate \$350 - 500



649



EX 650



EX 651

- 649 ○ 1884, Queen Victoria, die II, Ultra High Value, imperf, £2,616 gold & blue (Kiwi R442), lovely unpunched example with full, 4mm "boardwalk" margins; lightly embossed with a nearly complete c.d.s., "Stamp Duties Dept., Can(terbury), 7.MY.29", Extremely Fine. Kiwi \$800 (\$630). Estimate \$300 - 400
- 650 ○ 1880-1926, Queen Victoria, £25//£500, Seven different high values (Kiwi R486//R501), consisting of £25, £35, £45, £100, £200, £400 & £500. various perfs/watermarks, all neatly canceled and unpunched, Fine to Very Fine. Kiwi \$585 (\$460). Estimate \$150 - 200
- 651 ○ 1913, Queen Victoria, perf 14½x14, £600-£900 (Kiwi R502I-R505I), handstamped & punched cancels, all but the £600 with a single rounded corner, otherwise Fine to Very Fine. Kiwi \$2,400 (\$1,900). Estimate \$250 - 350





652



EX 653



654

- 652 ○ 1913, Queen Victoria, perf 14½x14, £1,000 rose (Kiwi R506I), two outstanding examples, one punched, the other handstamped, Very Fine to Extremely Fine. Kiwi \$575 (\$450). Estimate \$150 - 200

## COAT-OF-ARMS

- 653 ○ 1931-56, Coat of Arms, 12s6d//£400, Group of 12 different (Kiwi R518//R548), compg R518, R521, R529-534, R539-545 & R548, all unpunched, fresh and generally Fine to Very Fine. Kiwi \$1,245 (\$980). Estimate \$250 - 350
- 654 ○ 1935, Coat of Arms, Ultra High Values, £3,176 & £7,726 blue & gold (Kiwi R554 (2)), on a large piece of a document, both with full, 4mm margins, used with four stamps from the 1931 small Coat of Arms series totaling £160:4s; all tied by punched and Canterbury Stamp Duties Dept. c.d.s.s, 30 Sep 1936, Extremely Fine. *An exceedingly rare item and a true showpiece.* Kiwi \$1,200 (\$950). Estimate \$1,000 - 1,500

The document was apparently an annuity left by a man to his widow, specifying an amount payable to his widow, "so long as she shall remain my widow," making an exception should she remarry.



655



656



657



658



EX 659

- 655 ○ 1935, Coat of Arms, Ultra High Value, £5,600 blue & gold (Kiwi R554), handstamped ("29.MR.43") and punched cancels, ample to large margins, Very Fine. Kiwi \$600 (\$470). Estimate \$200 - 300
- 656 ○ 1935, Coat of Arms, Ultra High Value, £7,914 blue & gold (Kiwi R554), *previously unrecorded face denomination*, c.d.s. and punched cancels, cut close, Fine. Kiwi \$600 ++ (\$470). Estimate \$300 - 400
- 657 ○ 1935, Coat of Arms, Ultra High Value, £11,676 blue & gold (Kiwi R554), *a previously unrecorded denomination*, c.d.s. and punched cancels, cut close, Fine. Kiwi \$600 ++ (\$470). Estimate \$300 - 400
- 658 ○ 1935, Coat of Arms, Ultra High Value, £34,656 blue & gold (Kiwi R554), c.d.s. and punched cancels, clear to good margins, Fine to Very Fine. Kiwi \$600 (\$470). Estimate \$150 - 200
- 659 ○ 1939, Surcharged Coat of Arms, £100, £200, £300 & £500 (Kiwi R574-576, R579), handstamped Stamp Duty cancels only; £300 with a slightly rounded corner, otherwise Fine to Very Fine. Kiwi \$685 (\$540). Estimate \$150 - 200





660



661



662



663

- 660 ○ 1939, Surcharged Coat of Arms, £400 rose & blue (Kiwi R578), fresh and neatly canceled ("11.JE.52"); slightly short perf at the lower right, Fine to Very Fine. Kiwi \$800 (\$630). Estimate \$150 - 200
- 661 ○ 1939, Surcharged Coat of Arms, £700 brown red & blue (Kiwi R581), handstamped and embossed cancels, fresh and well centered; nibbed upper right corner perf, otherwise Very Fine. Kiwi \$750 (\$590). Estimate \$150 - 200
- 662 ○ 1939, Surcharged Coat of Arms, £900 orange yellow & blue (Kiwi R583), handstamped ("13.AU.42") & punched cancels, bright and fresh, Fine to Very Fine. Kiwi \$500 (\$400). Estimate \$200 - 300

### RAILWAY PARCEL

- 663 ○ 1925, N.Z. Railways/Parcel, 3d black & 6d green (Kiwi RN8-RN9), 3d exceptionally fresh with handstamped and blue crayon cancel, Very Fine-Extremely Fine; 6d with a red crayon cancel and small faults. Kiwi \$750 (\$590). Estimate \$150 - 200

### COLLECTIONS & BALANCES

- 664 New Zealand, "Sound Proof" Small Lot of Proofs & Essays, 1882-1915, Ten items on counter pages featuring imperf blocks of the QV 1 & 2 pence in black, horizontal & vertical imperf pairs of the ½d KEVII definitive, perf & imperf examples of the 1909 Commerce stamp, an essay of the 1915 KGV definitive, and more, generally Fine to Very Fine, fully viewable online. (photo on web site) Estimate \$350 - 500
- 665 New Zealand, Invigorating Stock of Imperf & Perf QV Revenues, 1867-78, On Vario stocksheets arranged by denomination, at least 1,400 QV Stamp Duty revenues, both imperforate & perforate with such better as Mowbray #R237 (6), R266A (4), R301 (8), R302 (7), R311 (5), R352 (7), etc, overall Fine to Very Fine, fully viewable online. Shipping charges apply - weight 3.4 lbs. (photo on web site) Estimate \$2,000 - 3,000
- 666 New Zealand, Valuable Holding of QV Imperf Revenues, 1867, On counter pages with stamps identified by the Mowbray catalogue. Approximately 50 items with such better as #R198, R201, R204, R220, R229, R239, R241-42, R252a, R259, etc, overall Fine to Very Fine, fully viewable online. (photo on web site) Estimate \$1,200 - 1,800
- 667 New Zealand, Holding of the Perforate QV Stamp Duty Revenues, 1867-71, 33 counter pages of both dies I & II of the 1867-71 QV revenues, each page with identifying number from the Mowbray catalogue. Highlights include #R305 (2), R317, R319 (7), R320 (3), R356A, etc, overall Fine to Very Fine, fully viewable online. (photo on web site) Estimate \$600 - 800
- 668 New Zealand, Postally-Used Imperf & Perf QV Revenues, 1867-71, Although the 1867 QV fiscals were never officially authorized as postage, some slipped through the postal system and this holding consists of 4 imperforate examples and 30 perforates. Not listed in Scott, the stamps in question would be #R261-361 in the Mowbray revenue catalogue, overall Fine to Very Fine, fully viewable online. (photo on web site) Estimate \$200 - 300
- 669 New Zealand, Holding on Revenues on Piece or Document, 1867-1940s, Four documents and approximately 80 pieces with one or more revenues, some with postage stamps used fiscally, such as #98 tied with £8 QV Stamp Duty (Mowbray R479), among others including postal-fiscals, mortgage indemnity fees, counterparts, and more, overall Fine to Very Fine, fully viewable online. Shipping charges apply - weight 0.6 lbs. (photo on web site) Estimate \$150 - 250

- 670**      **New Zealand, Holding of Unpunched QV Stamp Duty Revenues, 1880**, 15 counter pages of the 1880 QV revenues, all of them unpunched and each page with identifying number from the Mowbray catalogue. Includes #R445 (4), R446 (7), R447 (4), overall Fine to Very Fine, fully viewable online. (photo on web site)      Estimate \$400 - 500
- 671**      **New Zealand, Holding of High-Denomination QV Stamp Duty Revenues, 1880**, 25 counter pages of the 1880 QV revenues, nearly all £25 denominations and up, and each page with identifying number from the Mowbray catalogue. Highlights include #R466 (6 total - 2 punched, 4 unpunched), R486 (3 total, all unpunched), R492 (4 total - 1 punched, 3 unpunched), R498 (3 total, all unpunched), etc, overall Fine to Very Fine, fully viewable online. (photo on web site)      Estimate \$300 - 400
- 672**      **New Zealand, Flabbergasting Stock of QV Stamp Duty Revenues, 1880-1926**, On Vario stocksheets arranged by denomination, over 1,000 revenues from the 1880 QV Stamp Duty issue, from the 1 shilling to the £50. You are likely never to see stock in these quantities anytime soon, overall Fine to Very Fine, fully viewable online. Shipping charges apply - weight 2.8 lbs. (photo on web site)      Estimate \$750 - 1,000
- 673**      **New Zealand, Enticing Revenue Holding with Other Commonwealth, 1880-1998**, Balance lot from an incredible consignment of NZ revenues features a counter book with a variety of material, from examples of the 1880 QV revenues postally used to Game Bird Habitat stamps from the 1990s. Highlights include Mowbray #R46d, R44 (unpunched), R284 (5), R297 (2), R570 (unpunched), R580 (punched), etc. In addition, a stockbook of mostly British Commonwealth comprised of Australian States, Cape of Good Hope, India, the United Kingdom, and others along with a tiny bit of worldwide, overall Fine to Very Fine, fully viewable online. Shipping charges apply - weight 3.2 lbs. (photo on web site)      Estimate \$750 - 1,000
- 674**      **New Zealand, “Down the Hatch” Hoppy Holding of Beer Stamps, 1878-83**, Ah beer, the cause and solution to many of the world’s problems. This lot consists of only eight stamps, but they are the scarce beer stamps of New Zealand. Featuring the following, as listed in the Mowbray catalogue: #R8, R10, R28, R29 (2), R32, R37-38. As is the norm for beer stamps, condition is mixed, fully viewable online. (photo on web site)      Estimate \$350 - 500
- 675**      **New Zealand, Tempting Holding of Denoting Revenues, 1924-31**, Sixteen of the seldom-seen “denoting” overprint on the postage stamps of New Zealand presented on counter pages, each one identified by catalogue number referencing the *Mowbray Kiwi Catalogue of New Zealand Revenue & Railway Stamps*, including some very scarce, like #47c (punched) and R51 (unpunched), overall Fine to Very Fine, fully viewable online. (photo on web site)      Estimate \$100 - 200
- 676**      **New Zealand, Holding of Unpunched Denoting Stamps, 1924-47**, Sixteen, mostly different, of the “Denoting” overprint on the stamps of New Zealand. Presented on counter pages and identified by the Mowbray catalogue number, all examples are unpunched. Includes #R47, R53, R54aa, R54b (3), R54ba, R54c (3), R54g, R54h, R54j, R54k (2), R54l, generally Fine to Very Fine, fully viewable online. (photo on web site)      Estimate \$250 - 350
- 677**      **New Zealand, “It Pays Off” Holding of Fine Paid Revenues, 1867-1935**, A total of 40 stamps with the “Fine Paid” overprint on the stamps of New Zealand; presented on counter pages with the corresponding number referencing the Mowbray catalogue. Better include #R57b, R58a, R63 (unpunched), R66 (unpunched), etc, overall Fine to Very Fine, fully viewable online. (photo on web site)      Estimate \$200 - 300
- 678**      **New Zealand, Mint & Used Holding of 2- & 5-Shilling QV Officials, 1913-14**, A dozen stamps on counter pages which includes #O38 with 2 mint, 1 with specimen overprint, and 5 used, and #O39 with 2 used and 2 with specimen overprint, overall Fine to Very Fine, fully viewable online. (photo on web site)      Estimate \$250 - 350
- 679**      **New Zealand, Mint & Used Holding of the 5s Official Overprint, 1933-38**, Multiples of the 5-shilling stamp from the Coat of Arms postal-fiscals with “official” overprint; one with vertical overprint (#O57, pulled perf), and 34 horizontal examples of what appears to be O75, nine of which are mint, overall Fine to Very Fine, fully viewable online. (photo on web site)      Estimate \$300 - 400
- 680**      **New Zealand, Mint & Used Holding of Postal-Fiscals, 1931-39**, Nine stamps from the *Coat of Arms* series of the postal-fiscals presented on counter pages with the corresponding number referencing the Mowbray catalogue. If you’re more in tune with the Scott catalogue, this lot features the following: mint #AR57 (2), AR58, and used AR57 (3), AR60, AR68. The £1,000 denomination is also here but not listed in Scott (Mowbray R549, punched), overall Fine to Very Fine, fully viewable online. (photo on web site)      Estimate \$300 - 400

- 681 **New Zealand, Holding of Postally-Used QV Postal-Fiscals, 1903-25**, About 80 stamps, each one identified by Scott number on a counter page. Includes #AR32 (18), AR33 (13), AR34 (9), AR35 (6), AR36 (9), AR37 (3), AR38-39, AR40-41 (2), AR42 (9), AR44 (3), AR45 (4), overall Fine to Very Fine, fully viewable online. Shipping charges apply - weight 0.6 lbs. (photo on web site) Estimate \$800 - 1,200
- 682 **New Zealand, "Arms Dealer" Mint & Used Holding of the Coat of Arms Postal-Fiscals, 1931-58**, The postal-fiscal *Coat of Arms* series sorted by denomination on black stocksheets; doesn't seem to have been checked for watermark, nor the various paper types as listed in the Mowbray revenue catalogue. Some mint, some punched, and others either postally or fiscally used. Nearly 1,000 stamps in all with approximately 35 above the £5 denomination, which are not listed in either Scott or Stanley Gibbons, overall Fine to Very Fine, fully viewable online. Shipping charges apply - weight 2.4 lbs. (photo on web site) Estimate \$600 - 800
- 683 **New Zealand, "Trainspotting" Mint & Used Holding of Railway Newspaper Stamps, 1890-94**, Outstanding holding of the Railway Newspaper stamps in the following quantities: Mowbray #RN1 (63), RN2 (60), RN3 (66), RN5 (32), RN6 (50), RN7 (35), and most of these have multiples in mint/unused condition. In addition, two very scarce stamps, the 1d in brown (RN4) and the 3d Railway Parcel stamp (RN8), overall Fine to Very Fine, fully viewable online. Shipping charges apply - weight 0.6 lbs. (photo on web site) Estimate \$750 - 1,000
- 684 **New Zealand, "Can You Spare a Dime?" Nearly Complete Wages Tax Stamps, 1931-1957**, Arranged into sets on black cards, a nearly complete collection covering the **Unemployment Relief** stamps of 1931-35, the **Employment** stamps of 1937-38, and, except for the war years, complete **Social Security** stamps to 1957. Approximately 290 stamps in all, overall Fine to Very Fine, fully viewable online. (photo on web site) Estimate \$250 - 350
- 685 **New Zealand, "Tax Return" Nearly Complete Wages Tax Stamps, 1931-57**, Arranged into sets on black cards, a very nearly complete collection covering the **Unemployment Relief** stamps of 1931-35, the **Employment** stamps of 1937-38, and, except for a few ultra-rare during the war years, complete **Social Security** stamps to 1957. Approximately 360 stamps in all, generally Fine to Very Fine, fully viewable online. (photo on web site) Estimate \$500 - 750
- 686 **New Zealand, "Job Hunting" Wages Tax Stamps in Sets on Cards, 1934-56**, The hard-to-find Wages Tax stamps arranged into sets on black cards, some in duplication, covering the Unemployment Relief, Employment, and Social Security stamps as listed in the Mowbray catalogue. Over 300 stamps in all, generally Fine to Very Fine, fully viewable online. (photo on web site) Estimate \$200 - 300

Kelleher website featuring these sections:  
View and download all past catalogs



Subscribe and view our current and past quarterly magazines







## BRITISH NORTH AMERICA NOVA SCOTIA

- 687 ○** 1851, 6d yellow green (Scott 4), gorgeous four-margined example, sound and wonderfully fresh with solid margins and a neat cancel, Very Fine, signed Bloch, with 2017 A.P.S. certificate. Scott \$775. Estimate \$250 - 350

## CANADA

- 688 ▲** 1852, Beaver, 3d red, on wove paper, imperforate, diagonal bisect (Scott 4b), upper right diagonal half tied on piece by 7-ring target cancels, Very Fine. Scott \$35,000 for a cover. Estimate \$500 - 750

The 3d stamp was bisected and used with a 6d stamp or two 3d stamps to make up the new 7½d rate.

- 689 (★)** 1855, Jacques Cartier, 10d blue, on thin hand-made wove paper, imperforate (Scott 7), unused without gum, fresh and attractive with two very large margins, a third that is close, but well clear, and in at the top, about Fine, with a 2001 Greene Foundation certificate. Scott \$12,500 without gum. Estimate \$1,000 - 1,500

- 690 ○** 1857, Queen Victoria, ½d rose, on horizontally ribbed paper, imperforate (Scott 8a), lightly canceled with margins well clear to oversize at the left, Very Fine and rare, with a 2003 Gratton certificate. Scott \$2,500. Estimate \$500 - 750

- 691 ★** 1859, Beaver, 5c vermilion (Scott 15), o.g., hinge remnant, bright and fresh, Fine to Very Fine. Scott \$1,400. Estimate \$250 - 350

- 692 ★/○** 1859, Jacques Cartier, 17c blue, lovely quartet with varieties (Scott 19), Four examples, one unused, and three used, which include one magnificently centered, a major re-entry (#19ii), and one with visible guidelines through “GE” of postage & “TS” of cents, overall Fine to Very Fine, photographed in full. (photo on web site) Estimate \$600 - 800



693

694

- 693 田** 1864, Queen Victoria, 2c green, trial color plate proof on India on card (Unitrade 20TC3), a choice block of 4, ample to large margins, Very Fine. Scott 20TC. Unitrade C\$1,600 as singles (\$1,190). Estimate \$300 - 400

- 694 ★** 1868, Large Queen, 3c red (Scott 25), disturbed (slightly stained) o.g., fresh and attractive with strong color, Fine to Very Fine, with a 2024 P.F. certificate as simply “disturbed gum”. Scott \$3,000. Estimate \$500 - 750



695

- 695 ★ 1868, Large Queen, 12½¢ deep blue, watermarked (Scott 28a var.), with exceptional color and clarity, the paper showing full “E” of papermaker’s watermark and “dot in lower right ‘1’ of ‘12½’” variety (Duckworth position 37F); a couple small perforation flaws, otherwise Fine to Very Fine. *A difficult stamp*, with 1998 C.P.E.F. certificate. Scott \$7,000. Estimate \$1,500 - 2,000



696

- 696 S 1870, Small Queen, 1¢ yellow & 2¢ green, “SPECIMEN.” overprint (Scott 35S, 36S), small sans-serif capitals in violet, o.g., 2¢ with paper hinge remnant, Fine to Very Fine. Estimate \$200 - 300



697

- 697 ★★ 1888, Small Queen, 5¢ gray (Scott 42), prime mint single showing excellent centering and deep rich color, Very Fine, scarce so nice, o.g., never hinged. Unitrade 42; C\$900 (\$670). Scott \$650. Estimate \$300 - 400



698

- 698 ★田 1888, Small Queen, 6¢ red brown (Scott 43), an exceptional mint block of 4, o.g., fresh and virtually perfectly centered with extraordinary color, Extremely Fine. Unitrade C\$1,200 as singles (\$890). Scott \$900 as singles. Estimate \$350 - 500



699

- 699 ○ 1888, Small Queen, 6¢ red brown, lesser re-entry (5¢ on 6¢) (Scott 43c var.), the left stamp in horizontal pair with normal, plate “A” positions 21-22, a lovely item, with intense color and sensational centering, the cancel not masking the re-entry; small tear in bottom of left stamp, otherwise Very Fine, with 2005 Greene Foundation certificate. Scott \$5,500 for normal. Estimate \$1,000 - 1,500



700

- 700 ★ 1888, Small Queen, 6¢ chestnut (Unitrade 43i), eye-catching top left corner margin horizontal strip of four with “SIX CENTS” and the left-most portion of the margin imprint (Boggs type V), bold color, o.g. with hinge remainders which also reinforce some perforations, an overall Very Fine multiple of this scarcer shade. Scott 43 var. Unitrade C\$1,400 (\$1,040). Estimate \$400 - 600



701

- 701 ★★ 1893, Small Queen, 8¢ slate (Unitrade 44b), nicely centered single with rich characteristic color, nearly Very Fine, o.g., never hinged. Scott 44b; \$1,100. Unitrade C\$1,600 (\$1,190). Estimate \$300 - 400



702

- 702 ★ 1897, Small Queen, 10¢ brown red (Scott 45), extraordinary mint single with precise centering amidst oversized margins, deep color, an Extremely Fine gem, o.g., lightly hinged, with 2025 P.S.E. certificate graded XF 90J. SMQ XF 90J; \$1,100 as a “90”. Scott \$625. Estimate \$500 - 750



703

- 703 ★★ 1893, Queen Victoria “Widow’s Weeds”, 20¢ vermilion (Scott 46), wonderfully well-centered mint single, brilliant color with a sharp impression on bright paper, an Extremely Fine gem, a difficult stamp to improve upon, o.g., never hinged. Unitrade 46; C\$2,400 (\$1,780). Scott \$1,750. Estimate \$750 - 1,000



704

- 704 ★★ 1893, Queen Victoria “Widow’s Weeds”, 50¢ deep blue (Scott 47), beautifully centered within large margins, vivid color, Extremely Fine, seldom offered in this premium quality, o.g., never hinged, 2010 C.P.E.F. cert. Unitrade 47; C\$2,400 (\$1,780). Scott \$1,750. Estimate \$500 - 750





705

705 ★★

1897, Queen Victoria Jubilee, 8¢ dark violet (Scott 56), an outstanding mint **block of 4**, o.g., never hinged, wonderfully fresh and quite well centered, Very Fine. Unitrade C\$2,400 as singles (\$1,780). Scott \$1,200 as singles. Estimate \$300 - 400



706

706 ★★

1897, Queen Victoria Jubilee, 8¢ dark violet (Scott 56), an extraordinary mint **block of 4**, o.g., never hinged, post office fresh and exceptionally well centered, Extremely Fine and choice. Unitrade C\$2,400 as singles (\$1,780). Scott \$1,200 as singles. Estimate \$500 - 750



707

707 ★★

1897, Queen Victoria Jubilee, 15¢ steel blue (Scott 58), stunning bottom left corner margin single, bold color, unblemished, choice Very Fine, o.g., never hinged, 2005 Gratton cert. Unitrade 58; C\$1,350 (\$1,000). Scott \$750. Estimate \$350 - 500



708

708 ★★

1897, Queen Victoria Jubilee, 20¢ vermilion (Scott 59), rich vivid color, excellent centering, o.g., Very Fine, o.g., never hinged. Unitrade 59; C\$1,350 (\$1,000). Scott \$750. Estimate \$500 - 750



709

709 ★★/★

1897, Queen Victoria Jubilee, 20¢ vermilion (Unitrade 59, 59iii), top sheet margin **plate No. 21 imprint strip of 3**, the left stamp with *heavy line in "P" of "POSTAGE" and right frame line extended downward*, o.g., stamps never hinged, hinge remnant in selva, Fine. A rare strip. Scott 59 & var.; \$2,250+. Unitrade C\$1,400 for Fine (\$1,040). Estimate \$250 - 350



710

710 ★★/★

1897, Queen Victoria Jubilee, 20¢ vermilion, "W-E" plate flaw (Unitrade 59ii, 59), the top stamp—plate 21, position 15—in a right sheet margin vertical pair, showing a dash between the "W" & "E" of "TWENTY", o.g., bottom stamp never hinged, nicely centered with marvelous color, Very Fine. Scott 59 var.; \$1,050+. Unitrade C\$2,250 (\$1,670). Estimate \$300 - 400



711

711 ★

1897, Queen Victoria Jubilee, 50¢ ultramarine (Scott 60), an exceptionally fresh, well centered **imprint and plate No. 23 strip of 3**, o.g., hinge remnants; diagonal crease through the right stamp and selva, otherwise Very Fine. Unitrade C\$3,000 (\$2,230). Scott \$1,125 as singles. Estimate \$300 - 400

Kelleher offers **telephone bidding** during the auction for clients on a priority basis, so please call us to arrange for phone bidding as soon as possible.





712

- 712 ★ 1897, Queen Victoria Jubilee, \$1 lake (Scott 61), particularly wide and nicely balanced margins, bold color enhanced by the fresh white paper, part o.g. with a bit of hinge remainder, Extremely Fine and choice. Unitrade 61; C\$1,000 (\$740). Scott \$750. Estimate \$300 - 400



713

- 713 ★ 1897, Queen Victoria Jubilee, \$4 purple (Scott 64), o.g., lightly hinged, fresh and bright with an oversize bottom margin, Fine to Very Fine. Scott \$1,400. Estimate \$400 - 600



714

- 714 P 1897-98, Queen Victoria "Maple Leaf", 1/2c to 10c plate proofs on card (Scott 66P-73P), an immaculate set of 8, all bright and fresh with large balanced margins, Extremely Fine. Unitrade C\$2,000 (\$1,490). Estimate \$750 - 1,000



715

- 715 ★★/★ 1897-98, Queen Victoria "Maple Leaf" issue, 1/2c to 10c complete (Scott 66-73), a bright, fresh set, o.g., 2c, 3c & 5c never hinged, 6c hinge remnant, choice colors and good to outstanding centering; 6c with slightly toned perf tips at the top, otherwise Fine to Very Fine to Extremely Fine. Scott \$2,010. Estimate \$350 - 500



716

- 716 ★★ 1897, Queen Victoria "Maple Leaf", 1c blue green (Scott 67), exquisitely centered amidst jumbo margins, incredibly deep rich color and a proof-like impression, rarely offered in this condition, o.g., never hinged, *unpriced in grade of 98*, with 2025 P.S.E. certificate graded SUP 98. SMQ SUP 98; \$285 as a "95". Unitrade 67; C\$240 (\$180). Scott \$140. Estimate \$350 - 500



717

- 717 ★★ 1897, Queen Victoria "Maple Leaf", 6c brown (Scott 71), perfectly centered within wide margins, wonderfully rich color and strong impression, Extremely Fine, o.g., never hinged, with 2025 P.S.E. certificate graded XF-SUP 95J. SMQ XF-SUP 95J; \$900 as a "95". Unitrade 71; C\$750 (\$560). Scott \$350. Estimate \$600 - 800



718

- 718 ★★/★ 1897, Queen Victoria "Maple Leaf", 6c brown (Scott 71), a fresh, well centered top sheet margin strip of 3 with imprint and plate No. 1, o.g., stamps never hinged, Very Fine. *The Unitrade price adds 50% to the total price of the singles.* Scott \$1,050 as singles. Unitrade C\$3,375 (\$2,510). Estimate \$500 - 750



719

719 ★★

**1897, Queen Victoria “Maple Leaf”, 8¢ orange (Scott 72),** a pristine top sheet margin strip of 4 with *imprint and plate No. 1*, o.g., never hinged, incredibly fresh and nicely centered with extraordinary color, virtually Very Fine. *The Unitrade price, which adds 50% to the price of the singles, is C\$7,425 for Very Fine. Unitrade C\$2,475 for Fine (\$1,840). Scott \$3,400 as singles.* Estimate \$750 - 1,000



720

720 ★★田

**1898, Queen Victoria “Maple Leaf”, 10¢ brown violet (Scott 73), imprint & plate No. 1 block of 8,** o.g., never hinged, remarkably fresh with deep, rich color; perfs touch design at the right, minor separation in selvage, almost Fine. *An exceedingly rare plate block.* Unitrade C\$2,880 for VG (\$2,140). Scott \$12,000 as singles. Estimate \$750 - 1,000



721

721 ★★

**1898, Queen Victoria “Numeral”, 6¢ brown (Scott 80),** precise centering with balanced wide margins, deep shade with a well-incised impression, Extremely Fine and attractive, o.g., never hinged, *unpriced as a 98. SMQ SUP 98*; \$1,150 as a “95”. Unitrade 80; C\$900 (\$670). Scott \$500. Estimate \$1,000 - 1,500



722

722 ★★田

**1902, Queen Victoria “Numeral”, 7¢ olive yellow (Scott 81),** a choice mint block of 4, o.g., never hinged, uncommonly fresh and quite well centered, Very Fine. Scott \$2,000 as singles. Estimate \$400 - 600



723

723 ★★

**1898, Queen Victoria “Numeral”, 10¢ brown violet (Scott 83),** uncommonly well-centered within wide margins, rich color and crisp impression, Extremely Fine, scarce so nice, o.g., never hinged. Unitrade 83; C\$2,250 (\$1,670). Scott \$1,400. Estimate \$750 - 1,000



EX 724

724 ★★田

**1898, Imperial Penny Postage complete (Scott 85-86),** a gorgeous set of sheet margin blocks of 4, the first a bottom sheet margin with American Bank Note Co., Ottawa imprint, the second with a right sheet margin; both are fresh and virtually perfectly centered, o.g., never hinged; the #85 with light natural gum bends, Extremely Fine and choice. Unitrade C\$1,215 as singles (\$900). Scott \$820 as singles. Estimate \$350 - 500



725

725 ★★

**1903, King Edward VII, 7¢ straw (Scott 92d),** P.O. fresh in every respect with excellent centering, rich color, an Extremely Fine gem, unblemished o.g., never hinged. Unitrade 92iii; C\$900 (\$670). Scott \$700. Estimate \$300 - 400





726



727



728



729



730

- 726 ★ **1903, King Edward VII, 10¢ dull lilac (Scott 93b)**, particularly well centered single with color that's anything but "dull", Extremely Fine, with 2025 P.S.E. certificate graded SUP 98J. SMQ **SUP 98J**. Unitrade 93i; C\$800 (\$590). Scott \$550. Estimate \$500 - 750

- 727 ★ **1903, King Edward VII, 20¢ olive green (Scott 94)**, premium mint single showing the deep characteristic color, exceptionally well-centered within large balanced margins, Extremely Fine, a stellar example of this elusive color variety, *the finest attainable centerring; priced at \$1050 as a "95" TOP OF THE POP!* with 2025 P.S.E. certificate graded GEM 100J. SMQ **Gem 100J**. Scott \$875. Estimate \$1,500 - 2,000

(photo on front cover)

- 728 ★ **1903, King Edward VII, 20¢ olive green (Scott 94)**, an extraordinary mint single, o.g., lightly hinged, fresh and precisely centered within perfectly balanced margins, a Superb gem. Unitrade C\$1,250 (\$930). Scott \$750. Estimate \$300 - 400

- 729 ★ **1903, King Edward VII, 20¢ deep olive green (Unitrade 94i)**, a lovely top sheet margin **strip of 3 with imprint, plate No. 1, and pressmen's initials**, o.g., fresh and nicely centered with particularly intense color, Very Fine. *The Unitrade price adds 50% to the total price of the singles.* Scott 94 var.; \$2,625 as singles. Unitrade C\$6,075 (\$4,510). Estimate \$750 - 1,000

- 730 ★★ **1908, King Edward VII, 50¢ purple (Scott 95)**, vivid color, fine to very fine, o.g., never hinged (rare thus). Unitrade 95; C\$5,250 (\$3,900). Scott \$3,400. Estimate \$750 - 1,000



731

- 731 ★★/★ **1908, King Edward VII, 50¢ purple (Scott 95), imprint and plate No. 1 strip of 3**, o.g., end stamps never hinged, bright and fresh; perfs just touch design at the right, reinforced separation in selvage, almost Fine. *Rarely seen with never-hinged gum.*, with a 1996 Greene Foundation certificate as simply "O.G." before hingeing was specified. Unitrade C\$3,300 for Fine (\$2,450). Scott \$7,850 as singles. Estimate \$750 - 1,000





732

732 ★★

1908, Quebec Tercentenary complete (Scott 96-103), o.g., never hinged, a bright, fresh, very well centered set, Very Fine. Unitrade C\$4,605 (\$3,420). Scott \$2,665. Estimate \$750 - 1,000



733

733 ★★

1908, Quebec Tercentenary complete (Scott 96-103), o.g., never hinged, an excellent mint set, Fine to Very Fine. Unitrade C\$4,605 (\$3,420). Scott \$2,665. Estimate \$400 - 600



734

734 ★★

1908, Quebec Tercentenary complete (Scott 96-103), an outstanding set of top sheet margin singles, o.g., never hinged, overall Very Fine, the 1/2¢ & 5¢ being Extremely Fine. Scott \$2,665. Estimate \$500 - 750





EX 735

735 ★★/★

**1908, Quebec Tercentenary complete (Scott 96-103)**, set of 8, each value selected for centering and freshness of color, o.g., ½c-2c, 10c, 20c never hinged, others lightly hinged, Very Fine, an attractive set. Unitrade 96-103; C\$3,205 (\$2,380). Scott \$2,105. Estimate \$750 - 1,000



736

736 ✉

**1908, Quebec Tercentenary complete, on ultra-franked "O.H.M. Service" cover (Scott 96-103)**, an exhibition-worthy item sure to start many a conversation, a Registered Aug. 4, 1908 cover used locally in Winnipeg, franked by Large and Small Queens, Jubilees, 1898 Christmas issue varieties (two imprint singles), Quebec Tercentenary complete, 1¢ King Edward VII with inverted "Winnipeg/For/Third/Class/Matter/Only" overprint, plus #E1 for good measure; all tied by Winnipeg c.d.s.'s with red straightline "Registered." and black "R"-in-oval markings; cover slightly reduced at right; absolutely philatelic and absolutely magnificent, Very Fine eye appeal. Estimate \$300 - 400



EX 737

737 ★★/★

**1908 Quebec Tercentenary Issue Premium Assortment (Scott 96/101)**, 12 mint singles with some light duplication, each of the stamps specifically chosen for wonderful centering (many with large margins), freshness of color, and quality of the original gum with many never hinged, comprised of 96 NH (4), 97 NH (4), 98 (3 including two NH), 100, 101 NH (very light crease), Very Fine to Extremely Fine. Scott \$1,625. Estimate \$400 - 600



738

738 ★田

1908, Quebec Tercentenary, 5¢, 10¢, 15¢ & 20¢ (Scott 99, 101-103), a fresh, nicely centered group of **blocks of 4**, o.g., lightly hinged except the 20¢ block, which has disturbed gum, F-VF to Very Fine. Scott \$3,300 as singles. Estimate \$500 - 750



739

739 ★★

1908, 7¢ Quebec Tercentenary (Scott 100), extraordinary centering within oversized margins, lovely rich color and a bold impression on fresh paper, Extremely Fine, a truly premium example, o.g., never hinged. Unitrade 100; C\$600 (\$450). Scott \$475. Estimate \$300 - 400



740

740 ★★田

1908, 7¢ Quebec Tercentenary (Scott 100), an excellent upper right corner margin **block of 4**, o.g., never hinged, fresh and nicely centered, nearly Very Fine. Scott \$1,900 as singles. Estimate \$600 - 800



741

741 ★★田

1908, 10¢ Quebec Tercentenary (Scott 101), an outstanding mint **block of 4**, o.g., never hinged, bright, fresh and beautifully centered—the left stamps in particular, Extremely Fine. Unitrade C\$3,600 as singles (\$2,680). Scott \$2,700 as singles. Estimate \$800 - 1,200



742

742 ★★/★田

1908, 10¢ Quebec Tercentenary (Scott 101), top margin **plate No. 1 block of 4**, o.g., stamps never hinged, fresh and bright; upper left stamp with a large natural gum inclusion, Fine to Very Fine. Scott \$2,700 as NH singles. Estimate \$350 - 500





743



744



745

- 743 ★ 1908, 15¢ Quebec Tercentenary (Scott 102), a fabulous mint single, incredibly fresh and bright with generous, perfectly balanced margins all around, a Superb gem. Unitrade C\$1,050 (\$780). Scott \$600. Estimate \$400 - 600
- 744 ★ 1908, 15¢ Quebec Tercentenary (Scott 102), top sheet margin **horizontal pair with imprint & plate No. 1**, o.g., minor hinge remnants, fresh and exceptionally well centered, Very Fine to Extremely Fine. Scott \$490+. Estimate \$250 - 350
- 745 ★★/★ 1908, 15¢ Quebec Tercentenary (Scott 102), an extraordinary **plate No. 1 block of 4**, o.g., top pair (and selvage) never hinged, bottom with a small hinge remnant, fresh and incredibly well centered; upper left stamp with a tiny natural paper inclusion, Extremely Fine. *About as nice as they come!* Unitrade C\$2,000 (\$1,490). Scott \$980 as singles. Estimate \$600 - 800



746



747



EX 748



750

- 746 ★★ 1908, 20¢ Quebec Tercentenary (Scott 103), unusually well-centered single with rich color, o.g., never hinged, Extremely Fine and choice. 103; 1,200. Scott \$700. Estimate \$400 - 600
- 747 ★★/★ 1908, 20¢ Quebec Tercentenary (Scott 103), a fresh, nicely centered mint **block of 4**, o.g., upper right stamp lightly hinged, others never hinged, vertical perforations a little weak, Very Fine. Unitrade C\$4,000 as singles (\$2,970). Scott \$2,375 as singles. Estimate \$600 - 800
- 748 ★★ 1¢/7¢ “Admirals” Premium Mint NH Assortment (Scott 104/114), 13 singles with some minor duplication including shade varieties, all boasting premium centering (some with oversized marginns), lovely colors, and unblemished never hinged o.g., comprised of 104, 104e, 105g, 106, 107a, Unitrade 107i, 108, 109 (2), 110, 112, 114, most Extremely Fine, phenomenal group. Scott \$1,005. Estimate \$500 - 750
- 749 ★★/★ 1912-25, King George V “Admiral”, 1¢/\$1 specialized collection (Scott 104//122), mounted on four Lighthouse pages, offering a near-complete basic set along with overprints and three pages of Scott- and Unitrade-listed varieties (all identified below the stamps); fresh and clean throughout, with sharp detail, bold color and generally superior centering; #111 regummed, others all appear o.g. with many never hinged, Very Fine or better, an admirable Admiral array, with certificates for #113b (2014 Gratton), #114 thin paper (1991 Greene Foundation), and #139 (2025 Greene Foundation). Shipping charges apply - weight 0.6 lbs. Scott approximately \$6,000. (photo on web site) Estimate \$1,200 - 1,600
- 750 ★★ 1912, King George V “Admiral”, 10¢ blackish purple (Scott 116), excellent centering with wide margins, wonderfully rich color on bright paper, o.g., never hinged, Extremely Fine, scarce so nice. Unitrade 116; C\$1,200 (\$890). Scott \$700. Estimate \$300 - 400



751

751 ★★

1922, King George V "Admiral", 10¢ blue, dry printing (Scott 117a), o.g., never hinged, Post Office fresh with exhilarating color and crisp detail, flawlessly centered and sound, Superb, unpriced in SMQ, with 2025 P.S.E. certificate graded SUP 98. SMQ **SUP 98**. Scott \$130. Estimate \$350 - 500



752

752 ★田

1925, King George V "Admiral", 10¢ yellow brown (Scott 118b), a choice **part-imprint and plate No. 24 block of 6**, exceptionally fresh well centered, Very Fine. Scott \$900 as singles. Unitrade C\$2,160 (\$1,600). Estimate \$350 - 500



753

753 ★★/★田

1925, King George V "Admiral", 20¢ olive green, dry printing (Scott 119), an exceptional top sheet margin **block of 4 with imprint and plate No. A 6**, o.g., small hinge remnant in selvage, stamps hinged, fresh and well centered, Very Fine. *A very scarce plate block*. Scott \$1,160 as singles. Estimate \$350 - 500



754

754 ★★田

1925, King George V "Admiral", 50¢ black brown, dry printing (Scott 120), block of four, nicely centered with rich color, o.g., never hinged, Very Fine and attractive. Unitrade 120; C\$1,200 (\$890). Scott \$800. Estimate \$300 - 400



755

755 ★★

1912, King George V "Admiral", 50¢ black, wet printing (Scott 120a), excellent centering, intense proof-like color and impression on crisp white paper, o.g., never hinged, Extremely Fine Gem, a very elusive stamp in this P.O. fresh quality. Unitrade 120a; C\$3,000 (\$2,230). Scott \$875. Estimate \$400 - 600



756

756 ★★

1913, King George V "Admiral", 1¢ dark green, vertical coil, perf. 8 horizontally (Scott 123), unusually well centered pair with full perfs, fresh color, o.g., never hinged, insignificant tiny natural inclusion on the top stamp. Extremely Fine and choice. Unitrade 123; C\$900 (\$670). Scott \$650. Estimate \$300 - 400



757

757 ★★

1913, King George V "Admiral", 1¢ dark green, vertical coil, perf. 8 horizontally (Scott 123), a choice, beautifully centered **paste-up strip of 4**, o.g., never hinged, Very Fine to Extremely Fine. *Ex-Malibu*, with a 2012 Greene Foundation certificate. Scott \$1,400. Estimate \$500 - 750





- 758 ★★** 1913, King George V “Admiral”, 2¢ carmine, vertical coil, perf. 8 horizontally (Scott 124), well centered pair with full perfs, beautiful color, o.g., never hinged, Very Fine and attractive. Unitrade 124; C\$900 (\$670). Scott \$650. Estimate \$350 - 500
- 759 ★** 1913, King George V “Admiral”, 2¢ carmine, vertical coil, perf. 8 horizontally (Scott 124), an exceptionally fresh, well centered strip of 4, Very Fine to Extremely Fine. *Ex-Malibu*. Scott \$1,300. Estimate \$400 - 600
- 760 ★★** 1912-24, King George V “Admiral”, 1¢ to 3¢ horizontal coils, perf. 8 vertically (Scott 125-129, 130b), an outstanding complete set of six strips of 4, the 3¢ carmine being the scarcer dry printing, o.g., never hinged (3¢ brown has a gum skip on the two right stamps), F-VF to Extremely Fine. *Ex-Malibu*. Scott \$2,230. Estimate \$800 - 1,200
- 761 ★★/★** 1¢-3¢ “Admirals” Coils and Imperfs Selection (Scott 125/138), desirable assortment of coil and imperf pairs and strips with majority never hinged and very well centered, comprised of 125 pair l.h., 126 pair NH (3), 126 strip of four NH, 126d strip of four NH, 128 dry print pair NH, 128a NH, 131 pair NH, 131 strip of four NH (bottom pair natural gum bend), 134 pair NH, 136-38 pairs (2c l.h., 1c, 3c NH), also pairs from 126a, 128a, 130a NH, also includes a straight-edged single of 139 with surcharge shifted up (Unitrade 139i, o.g., signed Bileski), fresh and Very Fine or better with some Extremely Fine, highly recommended. Scott \$1,114. Estimate \$400 - 600



- 762 ★★/★** 1912, King George V “Admiral”, 2¢ carmine & 2¢ rose red, horizontal coils, perf. 8 vertically (Unitrade 127, 127ii), paste-up strip of 4 of the carmine, plain strip of 4 of the rose red, o.g., former never hinged, latter lightly hinged, fresh and well centered; carmine strip a bit weak in the center, otherwise Very Fine. Scott 127, 127 var.; \$745. Estimate \$150 - 200
- 763 ★★/★** 1922, King George V “Admiral”, 2¢ green, horizontal coil, perf. 8 vertically, block of 4, wet printing (Unitrade 128ai), perfectly centered block with full perfs, rich color, o.g., lightly hinged at the top, Extremely Fine and choice, an elusive variety, ex-Sir Gawaine Baillie collection. Scott 128a var. Unitrade C\$1,000 (\$740). Estimate \$300 - 400





764

EX 765

EX 766

767

768

764 ★★田

1924, King George V "Admiral", 3¢ carmine, type I, wet printing, horizontal coil, perf. 8 vertically, block of 4 (Scott 130a), intense color and full perfs, o.g., never hinged, fresh and fine to very fine, an elusive block especially in this P.O. fresh quality. Unitrade 130a; C\$3,750 (\$2,790). Scott \$2,625. Estimate \$750 - 1,000

765 ★★/★

1915-24, King George V "Admiral", 1¢ to 3¢ complete, vertical coils, perf. 12 horizontally (Scott 131-134), paste-up strips of 4 plus a plain strip of 4 of the 3¢ brown with *split arrow & guide line selvage at the top* (partly separated), o.g., 2¢ carmine is lightly hinged, the rest are never hinged, Fine to Very Fine appearance. Scott \$1,340. Estimate \$300 - 400

766 ★★/★

1915-24, King George V "Admiral", 1¢ to 3¢ complete, vertical coils, perf. 12 horizontally (Unitrade 131-134, 131iv), set of five strips of 4 including the 1¢ Toronto Experiment perforations; the normal 1¢ is a *paste-up strip* and both 1¢ strips are lightly hinged at top & bottom; the 2¢ green strip is hinged at the top only, the other two strips are never hinged, Fine to Very Fine to Very Fine. *Catalog value includes C\$700 for the Toronto experimental coil.* Scott 131-134, 131 var.; \$1,799. Estimate \$400 - 600

767 ★★

1924, King George V "Admiral", 2¢ yellow green, vertical coil, perf. 12 horizontally (Scott 133), an exceptional pair combining terrific centering, bold color, and flawless o.g., never hinged, Extremely Fine in all respects. Unitrade 133; C\$625 (\$460). Scott \$425. Estimate \$300 - 400

768 ★★田

1917, 3¢ Confederation (Scott 135), an exceptional mint block of 4, o.g., never hinged, Very Fine to Extremely Fine. Scott \$600 as singles. Estimate \$150 - 200



769

769 ★★田

1926, King George V "Admiral", 2¢ on 3¢ carmine (Scott 139), right margin block of four with "pyramid guide", bright and fresh as the day it was printed, well centered, pristine o.g., never hinged, Very Fine and choice. Unitrade 139iii; C\$2,000 (\$1,490). Estimate \$600 - 800



770

770 ★★田

1926, King George V “Admiral”, 2¢ on 3¢ carmine (Scott 139), top margin plate No. A116 block of 8 with imprint, o.g., never hinged, fresh and sound with deep color and sharp lines, nicely centered with all perforations intact, Very Fine, with 2025 P.S.E. certificate. Scott \$1,100. Estimate \$500 - 750



771

771 ○

1926, King George V “Admiral”, 2¢ on 3¢ carmine, type II (Scott 139c), a spectacular item, with deep lines and proof-like color, nicely centered on radiant white paper, the faintest of all possible cancels at top left and bottom right, nearly Very Fine. *Unpriced used in Scott or Unitrade; mint values \$850 and C\$1200, respectively*, with 2025 Greene Foundation certificate. Estimate \$1,000 - 1,500



772

772 ★★/★田

1926, King George V “Admiral”, 2¢ on 3¢ carmine, *surcharge dramatically shifted to right (Unitrade 139i)*, right margin horizontal block of 8, the basic stamps pristine with intense color and intact perforations, the surcharge shifted laterally by 50%; never hinged except positions 2-3 lightly hinged, Very Fine, a striking item. Scott 139 var. Estimate \$500 - 750



773

773 ★★田

1926, King George V “Admiral”, 2¢ on 3¢ carmine (Scott 140), right margin block of four with “pyramid guide”, nicely centered, bright fresh color, unblemished o.g., never hinged, Very Fine, nice positional multiple. Unitrade 140ii; C\$1,200 (\$890). Estimate \$400 - 600



774

774 ★★

1926, King George V “Admiral”, 2¢ on 3¢ carmine, **double surcharge, one inverted (Scott 140c)**, select example of the error with excellent centering and bold color, o.g., never hinged, Extremely Fine and choice, 1987 Greene Foundation cert. identifying stamp as “140a” but with proper description. Unitrade 140c; C\$1,400 (\$1,040). Scott \$1,000. Estimate \$500 - 750



775

775 ★★田

1929, 50¢ Bluenose (Scott 158), top plate block of four with “OTTAWA - No A-3 936” imprint, well centered with bold color, o.g., never hinged, very lightly folded along the vertical perfs, Very Fine, a lovely plate block of this iconic issue. Unitrade 158; C\$4,000 (\$2,970). Scott \$3,000. Estimate \$1,000 - 1,500



776

776 ★★田

1929, 50¢ Bluenose (Scott 158), a pristine mint **block of 4**, o.g., never hinged, fresh and well centered, Very Fine. Scott \$1,960 as singles. Estimate \$500 - 750





777

777 ★★

**1930, 50¢ Grand Pr<sup>ec</sup>ute (Scott 176)**, precisely centered amid large margins, proof-like impression and color, o.g., never hinged, Extremely Fine and choice, with 2025 P.S.E. certificate graded XF-SUP 95. SMQ **XF-SUP 95**; \$1,000. Unitrade 176; CS600 (\$450). Scott \$420. Estimate \$750 - 1,000



779

778 ★★田

**1942-43, King George VI "War Effort", 10¢ to \$1 (Scott 257-262)**, the six high values, each in a **matched set of four plate blocks**, o.g., never hinged, the 10¢ is plate no. 6, the rest plate no. 1; each of the two \$1 top corner blocks has a small tear in the selvage, otherwise a fresh, Very Fine set. Scott \$3,710. (photo on web site) Estimate \$750 - 1,000

779 ★★

**1977 12¢ Sailing Ships, imperforate/part-perf error (Unitrade 747bi)**, right sheet margin vertical se-tenant pair: "Pinky" (part-perf) and "Tern Schooner" (imperf), o.g., never hinged, Extremely Fine. *Three panes of 50 are recorded with this error on the two bottom rows.* Scott 747b var.; \$3,000 for a block of 4. Unitrade C\$1,295 for a pair (\$960). Estimate \$250 - 350



780

780 ★★田

**1988, 38¢ House of Parliament, part-perf (Unitrade 1165v)**, top sheet **margin block of 4, imperf top margin and top portion of top stamps**, o.g., never hinged; margin torn irregularly above left stamp, otherwise Extremely Fine. Scott 1165 var. Unitrade C\$2,500 (\$1,860). Estimate \$300 - 400



781

781 ★★

**1987-91, 39¢ Flag over Clouds, imperf & 39¢ Queen, imperf & imperf between (Scott 1166d, 1167c, 1167d)**, three horizontal pairs, o.g., never hinged, Very Fine to Extremely Fine. Scott \$1,350. Estimate \$250 - 350



782

782 ★★

**1991-98, 42¢ Flag over Hills, 42¢ Queen & 43¢ Flag over Prairie, imperf (Scott 1356e, 1357b, 1359g)**, vertical pairs, o.g., never hinged, Extremely Fine. Scott \$2,050. Estimate \$350 - 500



783

783 ★★

**1998, 45¢ Flag over Building, imperf (Unitrade 1362iii)**, horizontal pair with gutter between, o.g., never hinged, fresh and choice with left margin; the left stamp with some very minor, almost unnoticeable bends that are visible only when held at an angle to the light, Extremely Fine for this. Scott 1362c var.; \$550 as a normal imperf pair. Unitrade C\$2,250+ (\$1,670). Estimate \$300 - 400

Unitrade notes that, "most of the few imperf gutter pairs seen by the editors are creased."





784



785



786

784 ★★

**Airmail, 1928, 5¢ brown olive, vertical pair, imperf. horizontally (Scott C1c),** P.O. fresh and with excellent centering, unblemished o.g., never hinged, Very Fine and choice, *by and far it would be hard to imagine a nicer pair*, with 2025 P.S.E. certificate graded XF-SUP 95. SMQ **XF-SUP 95**. Unitrade C1c; C\$525 (\$390). Scott \$367. Estimate \$750 - 1,000

785 ★★田

**Airmail, 1930, 5¢ olive brown (Scott C2), left sheet margin block of 4 with reversed Plate No. "1",** o.g., never hinged, fresh and beautifully centered, Very Fine to Extremely Fine. Scott \$420 as singles. Estimate \$250 - 350

786 ★

**Airmail, 1932, 6¢ on 5¢ brown olive, surcharge triple (Scott C3c),** well separated surcharges, wonderfully well centered, o.g., lightly hinged, Very Fine and choice, just 200 errors recorded. Unitrade C3c; C\$500 (\$370). Scott \$350. Estimate \$250 - 350



787



788



789

787 ★★

**Special Delivery, 1898, 10¢ blue green (Scott E1),** eye-catching mint single with exceptional centering within large margins, bold color, o.g., never hinged, Extremely Fine, elusive in this premium NH condition. Unitrade E1; C\$1,000 (\$740). Scott \$725. Estimate \$300 - 400

788 ★★田

**Special Delivery, 1898, 10¢ blue green (Scott E1),** eye-catching block of four, nicely centered with fresh colour, o.g., never hinged, nearly Very Fine, scarce multiple. Unitrade E1; C\$4,000 (\$2,970). Scott \$2,900. Estimate \$750 - 1,000

789 ★田

**Special Delivery, 1922, 20¢ carmine, dry printing (Scott E2),** an exceptional mint **block of 4**, bright, fresh and nicely centered, Very Fine. Scott \$1,200 as singles. Estimate \$250 - 350

Kelleher offers **telephone bidding** during the auction for clients on a priority basis, so please call us to arrange for phone bidding as soon as possible.

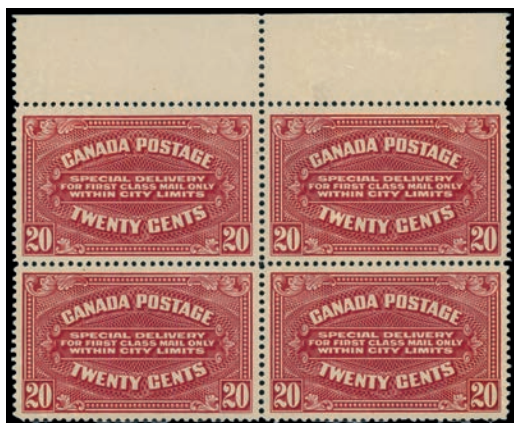

790

- 790 ★★/★田 **Special Delivery, 1922, 20¢ carmine, dry printing (Scott E2),** top margin block of four, well centered, crisp impression with rich color, o.g., stamps never hinged, lightly hinged in the margin only, few small light natural gum bends, Very Fine to Extremely Fine. Unitrade E2; C\$1,800 (\$1,340). Scott \$1,200. Estimate \$400 - 600



791

- 791 ★★田 **Special Delivery, 1922, 20¢ scarlet, wet printing (Scott E2a),** a pristine, beautifully centered block of 4, o.g., never hinged, Extremely Fine. *An extraordinary block of the scarce wet printing.* Scott \$2,400 as singles. Estimate \$600 - 800



792

- 792 ★★ **War Tax, 1915, King George V "Admiral", 50¢ black, "WAR TAX" overprint (Unitrade MR2D),** impressively well-centered within unusually wide balanced margins, rich color on bright white paper, o.g., never hinged, trivial tiny pulp inclusion in the top margin, Extremely Fine and choice. Unitrade C\$2,400 (\$1,780). Estimate \$500 - 750



793



794



795

- 793 ★★/★田 **War Tax, 1916, King George V "Admiral", 2¢+1¢ carmine, type II (Scott MR3a),** marvelous block of four with excellent centering, fresh color, o.g., bottom stamps never hinged, top previously hinged, Very Fine and scarce. Unitrade MR3a; C\$3,200 (\$2,380). Scott \$2,200. Estimate \$500 - 750

- 794 ★★ **War Tax, 1916, King George V "Admiral", 2¢+1¢ carmine, type I, coil, perf. 8 vertically (Scott MR6),** a choice mint strip of 4, o.g., never hinged, fresh and well centered, Very Fine. *Ex-Pinecrest.* Scott \$1,950. Estimate \$500 - 750

- 795 ★★ **War Tax, 1916, King George V "Admiral", 2¢+1¢ carmine, type I, coil, perf. 8 vertically (Scott MR6),** exceptional pair with superior centering and P.O. fresh color, o.g., never hinged, Extremely Fine and choice, a scarce coil pair especially in this exemplary condition. Unitrade MR6; C\$1,200 (\$890). Scott \$840. Estimate \$400 - 600



796

- 796 ★★ **War Tax, 1916, King George V "Admiral", 2¢+1¢ rose carmine, type I, coil, perf. 8 vertically (Unitrade MR6ii),** paste-up strip of 4, o.g., never hinged, fresh and bright, Fine to Very Fine. *Nice example of this somewhat scarcer shade.,* with a 2017 Greene Foundation certificate. Scott MR6 var.; \$1,815+. Unitrade C\$640 for Fine (\$480). Estimate \$300 - 400





797

797 ★★

War Tax, 1916, King George V “Admiral”, 2¢+1¢ brown, type II, coil, perf. 8 vertically (Scott MR7), an extraordinary coil strip of 4, o.g., never hinged, incredibly fresh and virtually perfectly centered, Extremely Fine to Superb. Untrade C\$750 (\$560). Scott \$600. Estimate \$150 - 200



798

798 ★★

War Tax, 1916, King George V “Admiral”, 2¢+1¢ yellow brown, type I, coil, perf. 8 vertically (Unitrade MR7aiii), strip of 4, o.g., never hinged, fresh and decently centered, Fine to Very Fine. Scott MR7a var. Untrade C\$1,000 (\$740). Estimate \$200 - 300



799

799 ★

War Tax, 1916, King George V “Admiral”, 2¢+1¢ brown, type I, coil, perf. 8 vertically (Unitrade MR7aiii), a fresh, well centered strip of 4. *Ex-Pinecrest*. Scott MR7a var.; \$2,150 as normal brown. Untrade C\$3,000 (\$2,230). Estimate \$600 - 800



800

800 ★★田

Official, 1949, 50¢ Lumbering, “O.H.M.S.” overprint (Scott O9), top left plate number 1 block of 4 with imprint, o.g., never hinged, Post Office fresh and sound with outstanding color and clarity, Very Fine. Scott \$1,750. Estimate \$500 - 750

801

Canada, Perforated “O.H.M.S.” Officials, An Astounding Collection, 1923-46, 200 different, a virtually complete collection, made up of 140 5-Hole and 60 4-Hole varieties, mounted and identified on blank pages; a few of the differences are orientation of the perfins, but it's 98% different basic stamps; the 5-Hole perfins are all used, while 31 of the 4-Hole are mint *never hinged*. An extraordinary lot that would take a lifetime to duplicate; generally clean and F-VF throughout. Scott \$20,100. (photo on web site) Estimate \$2,000 - 3,000

802

Canada, “O.H.M.S.” Officials, 1937-47, Collection of 26 different 4-Hole Perfins, spanning #O231/OE11; still on small dealer cards as purchased; better numbers include O241a, O268a and OCE3-4, o.g., never hinged, Very Fine. Scott \$969. (photo on web site) Estimate \$250 - 350



803

803 ★★田

**British Columbia Law Stamp. 1958 Centennial Issue, 25¢ red brown & green, complete sheet of 25, o.g., never hinged, Very Fine.** Includes Bileski's notes from many years ago, when he was asking \$500 for the sheet. Van Dam BCL47; C\$625 as singles (\$460). Estimate \$150 - 200



EX 804

804 P

**Federal Bill Stamps, 1865 Second Issue, 1¢-\$3 plate proofs on India on card (Van Dam FB18/36), complete set of 17 values in horizontal pairs, fresh and bright, Very Fine.** Van Dam C\$570 (\$420). Estimate \$150 - 200



EX 807

805 ★

**Federal Bill Stamps, 1865-68, collection of India plate proofs (Van Dam FB18/FB55), 154 Second Issue (44 dollar values), including trial colors and a few pairs with duplication, plus six different Third Issue: Van Dam FB40, FB42, FB45 & FB53-55, generally Fine to Very Fine.** Van Dam C\$3,950 (\$2,940). (photo on web site) Estimate \$500 - 750

806 ★★

**Revenue Stamps, Group of Plate No. Blocks & Strips, Comprises 1930 King George V Electricity & Gas Inspection (Van Dam FEG1-11), Plate No. strips of 4; 1930 King George V Weights & Measures (FWM60-71), two sets of Plate No. strips of 4; and 1875 Queen Victoria 50¢ & \$1 Gas Inspection (FG19 & FG22a), Plate No. blocks of 12, o.g., never hinged, Fine to Very Fine.** Van Dam C\$1,190 AS SINGLES (\$880). (photo on web site) Estimate \$350 - 500

807 ★★

**Saskatchewan, 1907 Law Stamps, \$1/\$20 (Van Dam SL27//SL32), clean group of five comprising \$1, \$2, \$3, \$10 and \$20 values, sound and generally nicely centered, all with natural straight edge at left, o.g., never hinged, Very Fine, not often offered.** Van Dam C\$1,250 (\$930). Estimate \$400 - 600





808



809



810



811

## WORLDWIDE A-Z ARGENTINA

- 808 ★ 1892, 5c San Martin, *green error of color* (Scott 96b), the normal in carmine, a flawless example, perfectly centered on fresh paper, the impression strong and clear, Extremely Fine, *rare*, signed several times. Scott \$700. Estimate \$300 - 400

## AUSTRIA

- 809 ★ 1919, 4kr Parliament Building, *center inverted* (Scott 222a), brushed o.g., Post Office fresh with alluring color and solid centering, the vignette and frame perfectly registered, Very Fine, with 2006 Steiner certificate. ANK 287D. Scott \$2,100. Estimate \$750 - 1,000
- 810 (★) 1932, 50g Ignaz Seipel, *imperforate* (Scott B99 var.), horizontal pair, without gum as issued, Post Office fresh with proof-like color and detail on bright, sound paper; margins full and perfectly balanced, Very Fine. Michel 544. Scott \$1,600 as singles. Estimate \$400 - 600
- 811 ★★ 1946, 5gr+3gr SS Lightning Bolts & 12gr+12gr Hitler Death Mask, *unissued* (Scott B178 vars.), o.g., never hinged, each Post Office fresh and sound with large balanced margins, the 12gr+12gr mathematically centered, Very Fine. Michel VI-VII; €1,200 (\$1,300). Scott \$2,100. Estimate \$500 - 750

## BOLIVIA



812



EX 813



814

- 812 ★ 1930, 1b red brown & black Graf Zeppelin issue, *gold overprint inverted* (Scott C23a), o.g., lightly hinged, Post Office fresh with bold color and clean impression, the gold readily visible, Fine to Very Fine, *only 25 examples known*. Scott \$2,800. Estimate \$1,500 - 2,000
- 813 ★ 1930, Graf Zeppelin issue complete, "Z", *date & value surcharge inverted* (Scott C24a-C26a), o.g., barest trace of hinge (appears never hinged), wonderfully fresh set with bold colors and solid surcharges; bright and sound, Fine to Very Fine or better. Scott \$1,050. Estimate \$500 - 750

## BRAZIL

- 814 ○ 1843, First Issue ("Bull's Eye"), 90r black, *intermediate impression* (Scott 3a), fresh and sound on luminous paper, lightly cancelled and with centering true to its nickname, Very Fine, signed Brun. Scott \$1,300. Estimate \$500 - 750

## COLOMBIA



815

815 ★田

**1863, 10c blue, Coat of Arms (Scott 25, 25a)**, left pair normal and right pair the variety in block of 4, positions 41-42/48-49, type III, setting B, full frameline above top right stamp and at sides include wide sheet margin at right, into at top left and bottom, slightly tropicalized o.g. with hinge remnants, Fine to Very Fine, a lovely and scarce multiple. Scott \$750 as singles. Estimate \$250 - 350



816

816 P

**1930, 4c Death of Bolivar, Plate Proof sheet of 50 (Scott 408P)**, approximately 12 x 14 inches, with extraordinarily wide sheet selvage featuring blue cut lines on all four sides and at center with plate no. "37554" at top, ungummed as released from the archives, 15 punch holes are just large enough to affect one corner of each stamp, large black ink spread "Jackson Pollack style" affects 18 stamps, red pen strokes affect pos. 1 & 5 and between pos. 6-7 and appears in selvage above pos. 3 and at right of pos. 5 & 10 and below bottom row with handwritten note "Vignette plate correct, Lay straight with border" initialed and dated "10.8.30", horizontal crease through 6th row, still Very Fine and most likely unique, the 4c is part of a "set" with C80-C82, we do not know if plate proofs for those issues exist. Estimate \$300 - 400



## CUBA



817

- 817 ○ 1855, Queen Isabella II, “Y<sup>1</sup>/<sub>4</sub>”r on 2r red (Scott 6), sound with strong color and clean lines, nicely balanced amid four full margins, Very Fine, *this* the stamp illustrated in Edifil’s *Catalogo Especializado Sellos de Cuba*, p. 24. Scott \$800. Estimate \$500 - 750

## FRENCH MOROCCO



818

- 818 ★★田 1914, 2p on 2f gray violet & yellow, “Protectorat Francais” omitted (Scott 53b), an immaculate full pane of 25, o.g., never hinged (!), centering is Fine to Very Fine, but overall condition is Superb! Yvert 52b; €3,750 as singles (\$4,050). Scott \$5,625 as singles. Estimate \$1,500 - 2,000

## GERMAN AREA



EX 819

- 819 ★★田 1941-42, Coat of Arms, ½d green & 1d vermilion, imperforate (Scott N1a-N2a), a marvelous set of upper right corner margin blocks of 4, o.g., never hinged, Extremely Fine. SG 1c-2c; £1,250 as pairs (\$1,670). Scott \$1,440 as pairs. Estimate \$350 - 500

## GERMANY EMPIRE & REICH



EX 820



EX 821

820 ★★

**Airmail, 1931, 1m-4m Polar Flight Zeppelins complete (Scott C40-C42)**, o.g., never hinged, Post Office fresh with clean color and impression, sound and alluring, Very Fine. Michel 456-458. Scott \$3,250. Estimate \$1,000 - 1,500

821 ★★

**Airmail, 1933, 1m-4m Chicago Flight Zeppelins complete (Scott C43-C45)**, o.g., never hinged, lovely set with bold colors on bright paper, Very Fine overall. Michel 496-498. Scott \$3,250. Estimate \$1,000 - 1,500

## GERMAN WWII OCCUPATIONS BOHEMIA & MORAVIA: THERESIENSTADT



822

822 (★)田

**1944 (June), Red Cross souvenir sheet, brown with red numeral**, miniature sheet of 4, without gum as issued, imperforate, measuring 170 x 130mm, clean and fresh with sound corners; a couple light thumbnail creases in lower selvage, still Very Fine, signed. Michel RK 2; €700 (\$760). Estimate \$300 - 400



823

823 ▲

**1944 (Nov.), Rhodes, Fieldpost Airmail stamp with inverted "Inselpost" overprint**, pristine example, bright and fresh, tied to small piece (with correspondence on reverse) by illegible cancel, Very Fine, signed Pickenpack. Michel 8 BK; €3,200 (\$3,460). Estimate \$750 - 1,000



824

824 ★★

**1945 Liberation overprints, 5ø & 7ø overprints inverted (Scott 27 footnote)**, the 7ø with a top sheet margin, o.g., never hinged; gum very lightly toned (not visible on the front). *Only 400 of each were produced*, signed Stollow. Facit SKr 18,000 (\$1,750). Scott \$2,000 hinged. Estimate \$500 - 750

## GERMAN FIELDPOST

## GREENLAND





825



826



827

## GUATEMALA

- 825 ★ 1881, 2c brown & green Quetzal, *center inverted* (Scott 22a), o.g., hinged, a pristine example with rich colors, clean impression and full o.g., Very Fine. Scott \$725. Estimate \$400 - 600

## HAITI

- 826 ★ 1906, 1c on 50c claret, *handstamp surcharged in black* (Scott 108a), o.g., hinged, fresh with robust color and crisp detail, the surcharge clean and bold; trivial thin speck, Very Fine. *A rare stamp, signed.* Scott \$1,400. Estimate \$500 - 750

## ICELAND

- 827 ★ Airmail, 1933, "Hopflug Itala" complete (Scott C12-C14), set of 3, o.g., fairly lightly hinged, well-centered set with bright colors, fresh and enticing, Very Fine, *only 4000 sets issues, of which 298 were used on flight covers*, each signed Bloch & A. Diena. Michel 172-174. Facit 165-167. Scott \$2,075. Estimate \$600 - 800



828



830

- 828 ○ Airmail, 1933, "Hopflug Itala" complete (Scott C12-C14), set of 3, each sound and Post Office fresh with bright colors and clear overprint on like-new paper; cancels unobtrusive, Very Fine, 1Kr signed "WHP", 10Kr "WHP" & Kessler, with 1969 S. Grønlund certificate. Michel 172-174. Facit 165-167. Scott \$5,325. Estimate \$1,500 - 2,000

## ISRAEL

- 829 ★★ 1948, 250m to 1,000m First Coins high values (Scott 7-9), tab singles, o.g., never hinged, cleanly printed with full tabs; #7-8 toned, otherwise Fine to Very Fine. Bale 7-9. Scott \$5,250. (photo on website) Estimate \$1,500 - 2,000
- 830 ★ 1948, 3m to 50m First Coins, two IMABA souvenir booklets (Scott 1-6), one with a tab pair of each stamp, the other with a plain block of 4 of each, o.g., Very Fine. Bale SB.1, SB.2; \$830. Estimate \$300 - 400



831

831 ★★

1948, Doar Ivri complete (Scott 1-9), an exceptional set of tab singles, o.g., never hinged, Very Fine. Bale 1-9. Scott \$5,450. Estimate \$2,000 - 3,000



EX 832

832 BK★★

1950, First Coins, Three 300pr Booklets (Scott 2-5), complete and unexploded, o.g., never hinged, all exceptionally fresh. Bale B.3, B.3b (2). Bale \$1,900. Estimate \$350 - 500

833 ★★

1948, Jewish New Year complete (Scott 10-14), tête-bêche gutter plate no. 1 blocks pf 9 (Bale cat. \$960), plus a set of vertical gutter pairs (Bale \$800); also 1950 New Year (38-39) in top control no. tab blocks of 4 (Bale \$180), o.g., never hinged, Fine to Very Fine. Bale 10-14. Bale \$1,940. (photo on web site) Estimate \$500 - 750

834 BK★★

1948, 5p-30p Second Coins, Four different 369p Booklets (Scott 39-42), o.g., never hinged; B.6b back cover lightly creased, otherwise Fine to Very Fine. Bale B.6-B.6c; \$1,470. Estimate \$300 - 400

Booklet B.6c, with the "ISRAI" error, has blue covers, though Bale pictures it with white.



EX 834



EX 835

835 ★★

Postage Dues, 1948, 3m-50m First Issue complete (Scott J1-J5), a choice set of tab singles, o.g., never hinged, wonderfully fresh and well centered, Very Fine to Extremely Fine. Bale PD1-5. Scott \$2,750. Estimate \$1,000 - 1,500



836

836 ☒

1859 Provisional Govt. 5c green & 15c blackish brown (Scott 10, 11b), a Fine example of each tied by a blue double circle date stamp, "GUASTALLA, 5 DECEM 59" on a folded letter to Sarginesco (Lombardy), backstamped Sarginesco and one other; address somewhat faded, Fine to Very Fine and rare. Scott value for 11b on cover is \$36,000! (Sassone is \$63,500!!), signed Cardillo, with his 2019 certificate. Sassone 12, 13b. Estimate \$1,000 - 1,500

## ITALIAN STATES MODENA



## ROMAN STATES



837

- 837 **185? ½b black on gray lilac (Scott 1 var.),** an exceptional **block of 4** tied by one of two lozenge cancels on a folded letter from Rome to Ripatransone, 13 Feb 1864; the block has a frame line on all sides with a small part of the sheet margin at the right; the cover is fresh and clean with a handstamped “2” rate and four different backstamps, Very Fine to Extremely Fine. *Sassone values the normal 1864 grayish violet (1A) block of 4 on cover at 21,000€ whereas the price of a single on cover is half that of the gray lilac (1c).*, signed G. Biondi & A. Diena, with a 2019 Biondi certificate. *Sassone 1c.* AN EXTRAORDINARY EXAMPLE OF THIS RARE TWO-BAJOCCHI FRANKING. Estimate \$1,000 - 1,500

The Biondi signature on the cover includes the number “1c”; the Diena signature does not.



838

## TWO SICILIES

- 838 **1858, Arms, 5g brown lake, double impression (Scott 4 var.),** an **unlisted variety** with noticeable doubling of the entire design; used with a 1g & 2g (2-3) on a folded cover to Naples with appropriate boxed “ANNULATO” cancels, red straightline “ASSICURATA” and partially legible “leone” handstamps, backstamped 14 Feb 1859; the 1g has a horizontal file fold through it, otherwise Very Fine, with 2024 P.F. certificate. *Sassone 8 var.* Estimate \$400 - 600

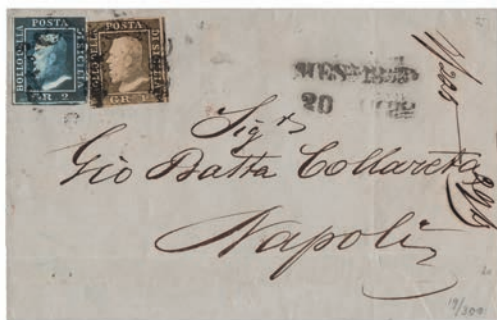

839

- 839 **1859 Ferdinand II 1g olive brown, plate I (Scott 11a),** used with a 2g blue (13) on a folded cover from Messina to Naples, Aug 20, 1859 and backstamped the next day; both stamps with three margins, Fine to Very Fine. *Realized \$2,850 in a 1998 Sandafayre Auction., signed Roumet. Sassone 3d; €12,500+ (\$13,500). Scott \$5,750+.* Estimate \$750 - 1,000



840

- 840 **1859 Ferdinand II, 5g carmine, 10g dark blue & 20g dark gray violet (Scott 14a, 16, 17),** a marvelous 3-color franking on a cover *front* from Messina to Annonay, France, Mar 25-30, 1860; all with four margins except the 20g just touching at the left, Fine to Very Fine. *A gorgeous and very rare franking. Realized \$6,500 in a 1998 Sandafayre Auction., signed Roumet. Sassone 9a, 12, 13.* Estimate \$1,500 - 2,000



841

841 ★

1859 Ferdinand II 50g chocolate (Scott 18 var.), an absolutely *incredible* horizontal pair with virtually four full frame lines, o.g., lightly hinged, wonderfully fresh with extraordinary color, Very Fine to Extremely Fine, signed En. Diena and one other, with 1996 Diena certificate. Sassone 14a; €4,000 as singles (\$4,320). Scott \$1,950 ++. Estimate \$500 - 750



EX 842



843

## ITALY

842 ★★田

1934, World Soccer Championship complete including Airmails (Scott 324-328, C62-C65), blocks of 4, o.g., never hinged, a pristine set with bright colors on like-new paper, Very Fine. Scott \$2,500 as singles. Estimate \$750 - 1,000

843 ○

Airmail, 1933 Zeppelin complete (Scott C42-C47), fresh and sound with clean colors and unobtrusive postmarks, Very Fine. Sassone S.1508. Scott \$2,690. Estimate \$1,000 - 1,500



844

844 ★★田

Airmail, 1933, 5.25L+19.75L Balbo Trans-Atlantic Flight, *two names* (Scott C48), top left corner margin block of 4, o.g., never hinged, Post Office fresh and sound, "BALB" and "PELL" overprints, Very Fine. Sassone 51 var. Scott \$500 as two triptychs. Estimate \$250 - 350



845

845 ★★/★

Airmail, 1933 Balbo Trans-Atlantic Flight, *16 different Pilots* (Scott C48-C49), missing "MIGL", "NANN", "Ques" and the 44.75L "LEON", o.g., all but the "RANI" are never hinged; the 19.75L "ROVI" is separated and the 44.75L "ROVI" has a spot on the spot on gum, "BORG" & "TEUC" are signed Bolaffi. Sassone S.1509 var.; €9,540 (\$10,300). Scott \$10,115. Estimate \$2,000 - 3,000





846

846 ★★/★

Airmail, 1933, 5.25L+44.75L Balbo Trans-Atlantic Flight, *two names* (Scott C49), top left corner margin block of 4, attractive with bright colors, "BALB" and "PELL" overprints; faintly hinged position 1, others appear never hinged; stain in top selvage only above position 3, otherwise Very Fine. Sassone 52 var. Scott \$485. Estimate \$200 - 300



847

847 ★★

Airmail Official, 1933, 5.25L+44.75L Balbo Trans-Atlantic Flight (Scott CO1), a choice mint triptych, o.g., never hinged, fresh and well centered, Very Fine, signed Bottacchi. Sassone 1. Scott \$5,000. Estimate \$1,500 - 2,000



848

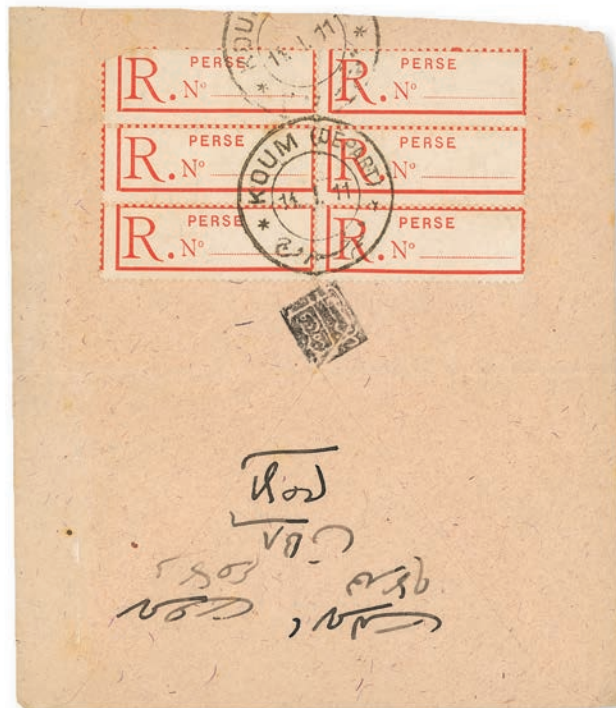

849

## MONACO

848 ★ 1885, 5fr rose on green (Scott 10), o.g., small hinge remnant, clean with appealing color on sound paper, Fine to Very Fine, signed Brun. Yvert 10. Maury 10. Scott \$3,000. Estimate \$500 - 750

## PERSIA

849 ☒ 1911 (Jan. 14), Registry labels on reduced cover from Qom to Atabak, vertical block of six red-on-white labels, tied on reverse by two strikes of "Koum (Depart)/14.I.11" bilingual postmark; registry number (13208) provided on address side; cover missing about 1 inch at left (from back) affecting one postmark, otherwise sound, Fine to Very Fine. Estimate \$300 - 400

## ROMANIA

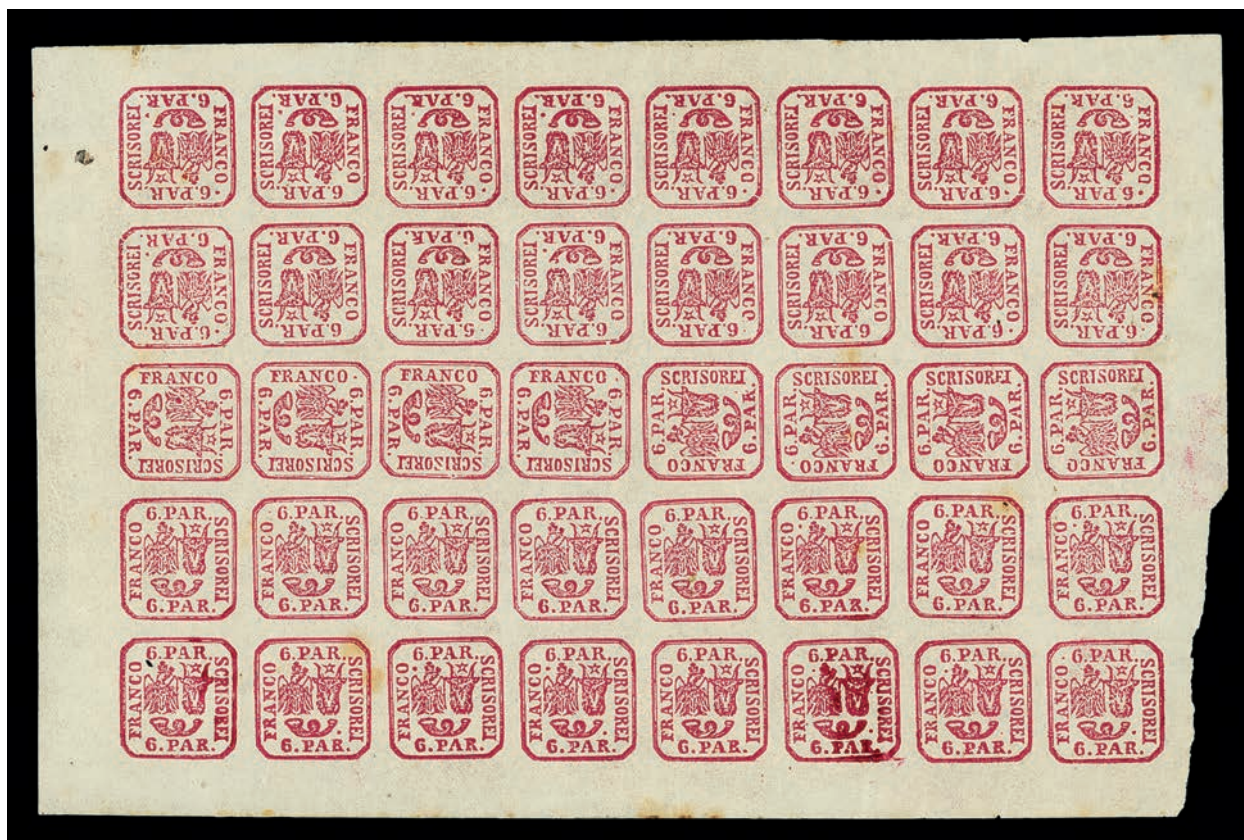

EX 850

850 ★★田

1864, Moldavia-Walachia, typographed, 6pa deep rose and 30pa deep blue (Scott 20, 21), complete sheets of 40, each with bold color, yielding one tête-bêche pair at center, six pairs one sideways, plus 26 singles; gum staining and edge faults, otherwise Very Fine. Michel 9 II x, 10 II x. Scott \$1,810 as singles & pairs. Estimate \$500 - 750

## RUSSIA



851



852



853

851 ★

1884, Coat of Arms, 7k blue, imperf (Scott 35a), horizontal pair, o.g., lightly hinged, large balanced margins, Very Fine. Michel 33 U. Scott \$1,600 as singles. Estimate \$500 - 750

852 ★

1884, Coat of Arms, 7k blue, groundwork inverted (Scott 35b), an outstanding example of this rare error, o.g., lightly hinged, exceptionally fresh, Very Fine. Michel 33 K. Scott \$2,000. Estimate \$600 - 800

853 ★

1884, Coat of Arms, 3.50r & 7r without thunderbolts (Scott 39-40), an exceptional set, o.g., lightly hinged, fresh and well centered, Very Fine, 3.50r signed Em. Diena, 7r Juilliard. Michel 38 y-39 y. Scott \$2,000. Estimate \$500 - 750



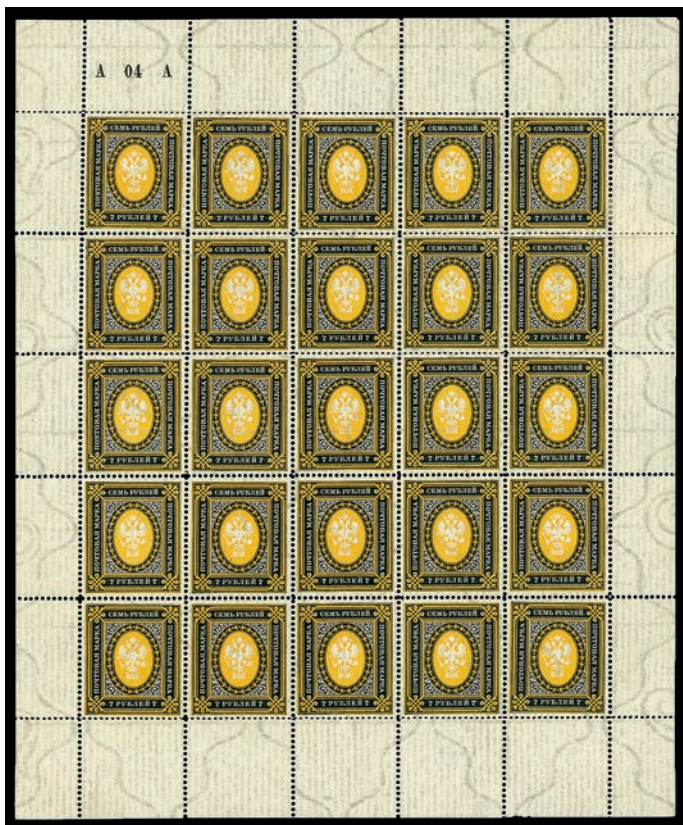

854

854 ★★田

**1902, Coat of Arms with Thunderbolts, 7r black & yellow, vertically laid paper (Scott 70)**, full sheet of 25, o.g., stamp never hinged, hinged in selva only, Post Office fresh with deep colors, the yellow bright and unblemished, wonderfully centered throughout; hinge-reinforced perforations in right selva only, very lightly hinged in top selva, Very Fine, a lovely item. Michel 56 y. Scott \$1,000 as singles. Estimate \$250 - 350



EX 855

855 ★★田

**1935, Spartakiada Games complete (Scott 559-568)**, blocks of 4, o.g., never hinged, lovely group, fresh-faced with bright, strong colors; 35k with tiny gum discoloration speck on one stamp only, otherwise pristine, Very Fine, a scarce set of blocks. Scott \$1,888 as singles. Estimate \$500 - 750



EX 856

856 ★

**Airmail, 1930, Zeppelin and Five Year Plan complete, imperf (Scott C12b-C13b)**, o.g., lightly hinged, Post Office fresh with intense color and large, balanced margins, Very Fine, each signed Soviet Philatelic Association. Michel 390 C-391 C. Scott \$3,300. Estimate \$2,000 - 3,000



857

857 ★★

**Airmail, 1935, 1r on 10k Moscow-San Francisco Flight (Scott C68)**, o.g., never hinged, a spectacular example, Post Office fresh with large, nicely balanced margins, Very Fine, signed Rossica. Michel 527. Scott \$1,275. Estimate \$300 - 400



EX 858



859



EX 860



EX 861



862

## RUSSIAN OFFICES IN THE TURKISH EMPIRE

- 858 ★ 1921, 10,000r & 20,000r on 3.50r & 7r (Scott 232-235), o.g., lightly hinged, Very Fine. Scott \$1,000.  
Estimate \$250 - 350
- 859 ★ 1921, 20,000r on 5r Nicholas II (Scott 261A), o.g., very lightly hinged, Very Fine, signed twice. Scott \$950.  
Estimate \$250 - 350

## SWITZERLAND

- 860 ★★ War Board of Trade, 1918, 3c-30c Overprints (Scott 101-8, 103a), full set which includes the 7½c type I and II overprints, pristine o.g., NH, fresh and Fine to Very Fine, a scarce set; 103a, 107 each signed Brun. Michel 11-8I, 3I III. Zumstein 1-8, 3a; SFr 3,680 (\$3,650).  
Estimate \$750 - 1,000
- 861 ★ Intl. Labor Bureau, 1923, 1fr-10fr (Scott 3022-26), bright colors, o.g. with the 3fr and both 10fr very lightly hinged, Very Fine; 5fr signed Bloch, 10fr green signed Brun. Zumstein 11-14, 30; SFr 1,900 (\$1,880).  
Estimate \$750 - 1,000
- 862 ○ 1907, Standing Helvetia, 1fr carmine, perf 11½ x 11 (Scott 124a), granite paper, watermarked, startling used single with intense color as fresh as the day it was printed accentuated by the bright paper, unusually choice centering for this difficult issue, nearly full strike of "EGGIWYL 19 II 09" cancel, a miniscule and barely noticeable edge break at the lower left, still Very Fine and choice; 1971 Nussbaum-Bisser and Guinand photo certificates. Zumstein 99B; SFr 7,000 (\$6,940). Scott \$7,750.  
Estimate \$1,000 - 1,500
- 863 ○田 1914/30, 3fr, 5fr, 10fr Views (Scott 182-85), complete sheets of 25; 3fr affixed on paper and with a Basel 7.VII.18 c.d.s. on each stamp, 5fr a Basel 24.VII.18 c.d.s. on each stamp. 10fr dull violet affixed on paper and a Lugano 3.VII.24 c.d.s. applied at perf intersections (some gum soaks in the margin), 10fr grey green Zurich 25.IV.36 cancels applied at perf intersections (o.g., NH); F-VF, rarely seen in full sheets (Scott value as used singles; Zumstein for four blocks of four and 9 singles per sheet). Zumstein 130-31, 142, 179; SFr 4,047 (\$4,010). Scott \$1,697. (photo on web site)  
Estimate \$400 - 600
- 864 ★★田 1938, Democratic Symbols, 3fr-10fr complete, greenish granite paper (Scott 244-246), complete sheets of 25, P.O. fresh, NH, Very Fine and choice, seldom offered in full sheets. Zumstein 216v-218v; SFr 7,500 (\$7,430). Scott \$6,875. (photo on web site)  
Estimate \$1,000 - 1,500



865

- 865 ☒ 1915, Pro Juventute, 5c Appenzell Boy Tête-bêche pair (Scott B2a), pair plus B2-3 all tied on a registered cover to Wetzikon by light strikes of "CHIASSO 16.XII.15. -6" cancels with an additional strike at the bottom and accompanying registry label and "RACCOMANDATA" straight-line handstamp, backstamped Benhausen-Stegen 17.XII.15, cover with a truly trivial bit of postal wrinkling not affecting the stamps, Very Fine and attractive. Zumstein K11; SFr 2,500 (\$2,480).  
Estimate \$350 - 500





866



867



EX 868



EX 869

- 1915, *Pro Juventute*, 5c Appenzell Boy (Scott B2 var), horizontal gutter pair with large punch, partial strikes of “AVULLY 31.XII.15 (GENEVE)” cancels, wonderfully well centered with rich color, an Extremely Fine and scarce used gutter pair; signed Fulpius and with 1993 Marchand photo certificate. Zumstein S12; SFr 5,375 (\$5,330). Estimate \$750 - 1,000

- 867 ○ 1912, *Pro Juventute* forerunner, 10c Italian (Zumstein III), nicely centered single with portions of two different cancels—one from Bern, the other Wil, absolute tiniest and faintest suggestion of a shallow thin speck, still Very Fine and quite rare used; 1991 Abt photo certificate from the piece this stamp came from (the piece included the other two values of the set which do not accompany the lot). Zumstein SFr 7,000 (\$6,940). Estimate \$1,000 - 1,500

## URUGUAY

- 868 (★) 1858, “El Sol de Mayo”, 120c-240c complete (Scott 4-6), unused without gum, each with immaculate color and paper, fully four-margined with clean impression, Very Fine to Extremely Fine, uncommon thus—true condition rarities, 120c signed Soto Hnos, 180c Roig, 240c Roig & A Brun. Scott \$875. Estimate \$350 - 500
- 869 ★ 1894, 1c//1p values, *horizontal pairs, imperforate between* (Scott 75//96 vars.), all values from the year less the 2c (#75, 80, 82, 85, 87, 90, 93 & 96), each well centered with clean detail on fresh paper; 10c with closed tear on right stamp, otherwise Very Fine. *A scarce assemblage.* Estimate \$200 - 300

## VENEZUELA

- 870 ★★ 1951 State Coats of Arms, Regular Issues & Airs (Scott 464//631 & C338//C553), a marvelous mint, near-complete set (missing only #600, C503 and C507) on 24 hingeless album pages, o.g., never hinged; #615 with slight damage, otherwise Very Fine. Scott \$3,327 *for hinged.* (photo on web site) Estimate \$1,500 - 2,000

## WESTERN UKRAINE



871



872



873

- 871 ★ 1919, First Stanyslaviv Issue, 4hr on 4k dark green (Scott 26), o.g., very lightly hinged, wonderfully fresh, Very Fine, signed Bulat BPP, Körner & others. Scott \$800. Estimate \$250 - 350
- 872 ★ 1919, First Stanyslaviv Issue, 10hr on 10k deep violet (Scott 28), o.g., very lightly hinged, fresh and well centered, Very Fine, signed Bloch. Scott \$750. Estimate \$300 - 400
- 873 ★ 1919, Second Stanyslaviv Issue, 1sh on 1h greenish blue (Scott 44), o.g., exceptionally fresh, Very Fine, signed Bulat BPP, Körner & others. Scott \$1,000. Estimate \$300 - 400

# *The* FLAGSHIP *Series*

Session 2

Sale 826

Tuesday, November 4, 2025

Beginning at 11:00 A.M.

At our offices in Danbury, CT

Lots 874 - 1246



## UNITED STATES

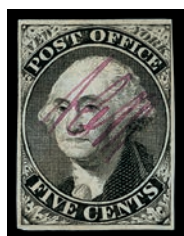

874



875



876



877



878



879

## POSTMASTERS' PROVISIONALS

- 874 (★)** New York, N.Y., 1846, 5c black on bluish, signed “ACM” connected (Scott 9X1), unused without gum, fresh and sound with solid color and four tight but clear margins, Very Fine, with 2004 P.S.E. certificate graded VF 80. SMQ **VF 80**. Scott \$1,750. Estimate \$750 - 1,000
- 875 (★)** New York, N.Y., 1846, 5c black on bluish, signed “ACM”, “AC” connected (Scott 9X1a), unused without gum, Post Office fresh with clean impression and nicely balanced margins, nearly Very Fine, with 2025 P.F. certificate. Scott \$1,750. Estimate \$1,000 - 1,500
- 876 ○** New York, N.Y., 1845, 5c black on bluish, without signature (Scott 9X1e), fresh four-margined example with deep color and unobtrusive black cancel, Very Fine. Scott \$900. Estimate \$600 - 800
- 877 ★** Providence, R.I., 1846, 5c gray black (Scott 10X1), left margin single, o.g., very lightly hinged, gorgeous example flawlessly printed with full, balanced margins, Extremely Fine to Superb, *only two stamps grade higher in PSE's Population Report*, with 2017 P.S.E. certificate graded XF-SUP 95. SMQ **XF-SUP 95**. Scott \$325. Estimate \$750 - 1,000

## 1847 ISSUE

- 878 ○** 1847, 5c red brown (Scott 1), clean four-margined stamp from left of pane, with clear impression and bright red “5” cancel, Very Fine, with 1990 P.F. certificate. Scott \$425. Estimate \$500 - 750
- 879 ○** 1847, 5c red brown (Scott 1), color similar to Ridgeway Chestnut, Plate II, 9m, fresh and bright with margins clear to full, light red dots circular cancel, Very Fine, with 2025 P.F. certificate noting shade. Scott \$425. Estimate \$350 - 500



880



881



882



883

- 880 ○** 1847, 5c red brown (Scott 1), pretty left margin example, sound with rich color and premium black town postmarks, Very Fine, with 2025 Crowe certificate. Scott \$725. Estimate \$400 - 600
- 881 (★)** 1847, 5c orange brown (Scott 1b), top margin single, regummed, bright, crisp example, face-fresh with exquisitely balanced margins; couple creases, tiny stain in bottom right corner, otherwise Very Fine. Scott \$3,500. Estimate \$2,000 - 3,000
- 882 ○** 1847, 5c orange brown (Scott 1b), similar to Ridgeway Argus Brown Plate III, 13m, an appealing stamp with bold color, balanced margins, and bright red New York diamond grid cancel, Very Fine, with 2025 P.F. certificate noting shade. Scott \$675. Estimate \$400 - 600
- 883 ○** 1847, 5c orange brown (Scott 1b), color similar to Ridgeway Brussels Brown, Plate III, 15m, clean and sound, margin just clear at upper left; in robust color with attractive blue “PAID” in lozenge cancel, Fine to Very Fine, with 2025 P.F. certificate noting shade. Scott \$765. Estimate \$350 - 500



884



885

- 884** ○ **1847, 5c orange brown (Scott 1b)**, fresh with deep color and clean detail, with red *St. Johnsbury, VT "scarab"* cancel (S-E #SD-G 120); just in at lower right, otherwise margins ample to full, Fine to Very Fine, with 2025 P.F. certificate. Scott \$675. Estimate \$300 - 400

- 885** ○ **1847, 5c hazel brown (Scott 1b var.)**, a superlative shade, fresh, sound and mathematically centered, the stamp's color set ablaze by the premium blue town postmark, Extremely Fine to Superb, a *Pop Topper*, this being the highest grade awarded in PSE's *Population Report*, with 2023 P.F. certificate graded XF-SUP 95. SMQ **XF-SUP 95**; \$3,000. Scott \$800. Estimate \$2,000 - 3,000



886

- 886** ○ **1847, 5c red orange (Scott 1c)**, sound and fresh with radiant color and black circular grid cancels, Fine to Very Fine, with 1997 P.F. and 2020 P.S.A.G. certificates. Scott \$8,575. Estimate \$3,500 - 5,000



887



888

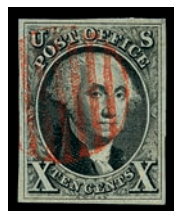

889



890



891

- 887** ○ **1847, 5c brown orange (Scott 1d)**, color similar to *Ridgeway Mars Brown*, Plate XV, 13m, fresh and appealing with red circular grid cancel, Very Fine, with 2025 P.F. certificate graded VF 80 noting shade. SMQ **VF 80**; \$1,100. Scott \$1,000. Estimate \$600 - 800
- 888** ○ **1847, 10c black (Scott 2)**, eye-catching example with proof-like color and clarity, well-balanced margins, and Ottawa, IL fancy blue grid cancel; accompanied by folded letter sheet front with Ottawa May 23 postmark, Very Fine, with 2025 P.S.A.G. certificate. Scott \$900. Estimate \$1,200 - 1,800
- 889** ○ **1847, 10c black (Scott 2)**, lovely stamp with deep color, full, balanced margins, and cleanly struck red circular grid cancel, Very Fine, with 2004 and 2023 P.F. certificates. Scott \$850. Estimate \$500 - 750
- 890** ○ **1847, 10c black (Scott 2)**, Post Office fresh with intense color and clean detail, sound with red grid cancel, Very Fine, with 1988 Alcuri and 2025 P.S.A.G. certificates, the latter graded VF 80. SMQ **VF 80**; \$750. Scott \$850. Estimate \$600 - 800
- 891** ○ **1847, 10c black (Scott 2)**, a beauty with deep color, clean impression and full, balanced margins; unobtrusive red circular grid postmark adds to the appeal, Extremely Fine, with 2005 P.S.E. certificate graded XF 90. SMQ **XF 90**; \$1,300. Scott \$850. Estimate \$800 - 1,200





892



893



894



895



896



897



898

## 1875 REPRODUCTIONS OF THE 1847 ISSUE

- 892 (★)** 1847 (1875 Reproduction), 5¢ red brown (Scott 3), without gum as issued, fresh and sound four-margined example with clean color, Very Fine. Scott \$1,000. Estimate \$750 - 1,000
- 893 (★)** 1847 (1875 Reproduction), 5¢ red brown (Scott 3), without gum as issued, clean with rich color, four-margined and sound, nearly Very Fine, with 2002 P.F. certificate. Scott \$1,000. Estimate \$500 - 750
- 894 (★)** 1847 (1875 Reproduction), 5¢ red brown (Scott 3), without gum as issued, four-margined example with bright, clean color and impression; toned spot at center, tiny stain at bottom, otherwise Very Fine, with 2018 P.S.E. certificate. Scott \$1,000. Estimate \$400 - 600
- 895 (★)** 1847 (1875 Reproduction), 5¢ red brown (Scott 3), without gum as issued, pristine with rich color and full, balanced margins; small vertical cut at top, otherwise Very Fine, with 2024 P.S.E. certificate. Scott \$1,000. Estimate \$500 - 750
- 896 (★)** 1847 (1875 Reproduction), 5¢ red brown (Scott 3), without gum as issued, lovely four-margined example with rich, radiant color and clean detail, margins ample to large, Very Fine to Extremely Fine, with 2023 P.S.E. certificate. Scott \$1,000. Estimate \$750 - 1,000

## 1851 ISSUE

- 897 ○** 1851, 1¢ blue, type II (Scott 7), right margin single, a gorgeous, Post Office fresh positional with intense color and light, face-free cancel, Superb, with 2007 P.S.E. certificate graded SUP 98. SMQ SUP 98; \$2,000. Scott \$140. Estimate \$1,500 - 2,000
- 898 ○** 1851, 1¢ blue, type II (Scott 7), position 86R1E, eye-catching and sound with immense color depth, outstanding centering, and a blue Charleston, SC postmark, Extremely Fine, with 2021 P.F. certificate graded XF 90. SMQ XF 90; \$275. Scott \$148. Estimate \$200 - 300



899

- 899 ○** 1851, 1¢ blue, type III (Scott 8), position 32L4 (Relief E), Post Office fresh with bold color and crisp detail, the margins large and showing full ornamentation; light, face-free town postmark (noted as blue on PSAG certificate though appears black to us), Very Fine to Extremely Fine, a choice example, with 2011 P.F. and 2014 P.S.A.G. certificates, the latter graded VF-XF 85. SMQ VF-XF 85; \$3,300. Scott \$1,650. Estimate \$2,500 - 3,500



900



901



902



903



904



905

- 900 ○** 1851, 1¢ blue, type IIIa (Scott 8A), Fresh strong hue, Fine to Very Fine, with 1987 P.F. certificate. Scott \$750. Estimate \$250 - 350
- 901 ★** 1852, 1¢ blue, type IV (Scott 9), o.g., lightly hinged, fresh w strong color and clean impression w full to large margins clear of design, Very Fine to Extremely Fine, with 2016 P.S.E. certificate graded VF-XF 85. SMQ **VF-XF 85**; \$1,200. Scott \$725. Estimate \$800 - 1,200
- 902 ○** 1852, 1¢ blue, type IV (Scott 9), fresh and sound with solid color, bright paper, and full to oversized margins showing all ornaments; light, unobtrusive circular black cancel, Superb, with 2022 P.S.A.G. certificate graded SUP 98. SMQ **SUP 98**; \$1,200. Estimate \$800 - 1,200
- 903 ○** 1851, 3¢ copper brown, type II (Scott 10A var.), Warm rich tone with four full ample to large margins all around, blue cancellation, Fine to Very Fine, with 1986 P.F. certificate. Scott \$950. Estimate \$350 - 500
- 904 ★** 1851, 3¢ orange brown, type II (Scott 10A), o.g., very lightly hinged, with intense color and clean detail, sound with partial right selvage and margins clear all around (close at top and bottom); difficult to find this pretty with gum, Very Fine, *only seven o.g. and one never hinged examples recorded in PSE's Population Report*, with 2009 P.S.E. certificate. Scott \$3,250. Estimate \$2,000 - 3,000
- 905 ○** 1851, 3¢ orange brown, type II (Scott 10A), position p93L2E, bottom margin single, a stunning example in true Post Office fresh condition, sound with portion of adjacent stamp captured as well; light red grid cancel a pretty complement, Extremely Fine to Superb, *only seven stamps grade higher in PSE's Population Report*, with 2000 P.F. and 2025 P.S.A.G. certificates, the latter graded XF-SUP 95. SMQ **XF-SUP 95**; \$1,100. Scott \$220. Estimate \$750 - 1,000



906

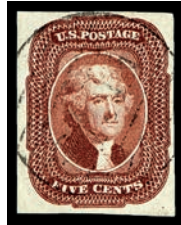

907



908

- 906 ○** 1852, 3¢ dull red, type II (Scott 11A), a gorgeous stamp, bright and mathematically centered with bold [ST]EAMBO[AT] straightline cancel, Extremely Fine to Superb, with 2022 P.S.A.G. certificate graded XF-SUP 95. SMQ **XF-SUP 95**; \$250. Scott \$60. Estimate \$200 - 300
- 907 ○** 1856, 5¢ red brown (Scott 12), eye-catching with crisp color and pristine paper, well centered with a Boston "PAID" in grid cancel, Very Fine to Extremely Fine, with 2025 P.F. certificate graded VF-XF 85. SMQ **VF-XF 85**; \$850+. Scott \$950. Estimate \$600 - 800
- 908 ○** 1856, 5¢ red brown (Scott 12), "A" Relief from top row of the plate, an enticing stamp with rich color and clean detail, all on pristine paper sporting large, balanced margins and an unobtrusive town postmark (*not* New Orleans), Extremely Fine, with 1988, 2006 and 2025 P.F. certificates, the last graded XF 90. SMQ **XF 90**; \$1,300. Scott \$750. Estimate \$1,000 - 1,300





909



910



911



912



913



914

- 909 ○** 1855, 10¢ green, type III (Scott 15), Post Office fresh with profound color on like-new paper with near-jumbo, well-balanced margins; red circular grid cancel adds to the appeal, Extremely Fine to Superb, with 2025 P.F. certificate graded XF-SUP 95. SMQ **XF-SUP 95**; \$650. Scott \$170. Estimate \$400 - 600
- 910 ○** 1855, 10¢ green, type IV, recut at bottom (Scott 16 var.), position 54L1, select example with deep color and clean impression, beautifully centered on pristine paper with a nicely struck black circular grid postmark, Extremely Fine, with 2022 P.S.E. certificate graded XF 90. SMQ **XF 90**; \$2,800. Scott \$1,700. Estimate \$2,000 - 3,000
- 911 ○** 1851, 12¢ gray black (Scott 17), Post Office fresh with razor-sharp detail and large balanced margins; pen cancel removed, trace of red numeral “19” credit marking at bottom right, Superb, with 2024 P.S.E. certificate. Scott \$260. Estimate \$1,500 - 2,000

## 1857 ISSUE

- 912 ★** 1861, 1¢ blue, type I (Scott 18), large part o.g., fresh-faced with sharp detail in enticing color, capturing the very bottoms of ornaments of stamp above; tiny thin speck, Fine. Scott \$2,100. Estimate \$400 - 600
- 913 ★** 1861, 1¢ blue, type I (Scott 18), C relief, position 98R12, o.g., hinged, fresh and sound with solid color and clean impression on pristine paper, Fine to Very Fine, with 2025 P.S.A.G. certificate. Scott \$2,100. Estimate \$1,000 - 1,500
- 914 ○** 1861, 1¢ blue, type I (Scott 18), Post Office fresh with alluring color and superior centering, sound with Detroit Feb. 22 postmark, Very Fine to Extremely Fine, an all-around pretty stamp, with 2023 P.F. certificate graded VF-XF 85. SMQ **VF-XF 85**; \$900. Scott \$500. Estimate \$750 - 1,000



915

- 915 ○** 1857, 1¢ blue, type Ia (Scott 19), premium example of this rare stamp with deep plate 4 shade, and near-full ornaments; well centered for this with a nice town c.d.s. postmark, Fine to Very Fine, with 2001 P.F. certificate. Scott \$10,000. Estimate \$4,000 - 6,000

(photo on front cover)



916



917



918



919

- 916 ○** 1857, 1¢ blue, type II (Scott 20 var.), plate 4, positions 1-2R4, horizontal pair, pretty duo with intense color and sharp detail, cancels light and unobtrusive; right stamp with a short perforation at bottom, Very Fine to Extremely Fine, with 2024 P.F. certificate graded VF-XF 85. SMQ **VF-XF 85**; \$900 as plate 2 or 12 singles. Scott \$2,750. Estimate \$1,000 - 1,500
- 917 ○** 1857, 1¢ blue, type III (Scott 21), Beautiful fresh hue, from plate IV; small crease at lower left, Fine to Very Fine, with 1986 P.F. certificate. Scott \$1,350. Estimate \$250 - 350
- 918 ○** 1857, 1¢ blue, type IIIa (Scott 22), fresh and sound with immense color depth and full ornaments, St. Louis boxed "1ct" cancel, Very Fine to Extremely Fine, with 2015 and 2025 P.F. certificates, the latter graded VF-XF 85. SMQ **VF-XF 85**; \$900. Scott \$500. Estimate \$600 - 800
- 919 ○** 1857, 1¢ blue, type IV (Scott 23 var.), recut once at top and once at bottom, exceptionally bright and fresh with bold color and clean detail, lightly cancelled and solidly centered, Very Fine to Extremely Fine, with 2014 P.S.E. certificate. Scott \$575. Estimate \$600 - 800



920



921



922



923



924

- 920 ○** 1857, 1¢ blue, type IV (Scott 23), horizontal strip of 3, a pretty item, Post Office fresh and sound with enticing color and centering, "Fall River [MA]" postmark and black circular grid cancel, Very Fine to Extremely Fine, the left stamp even nicer, a rare multiple, with 1998 P.S.E. certificate. Scott \$2,700. Estimate \$2,500 - 3,500
- 921 ○** 1857, 1¢ blue, type IV, stitch watermark (Scott 23 var.), a clean, sound example with immense color and clarity, lightly struck cancel, and stitch watermark at top, Very Fine, with 2012 P.S.A.G. certificate. Scott \$575 for normal. Estimate \$350 - 500
- 922 ○** 1857, 1¢ blue, type Va (Scott 24 var.), sound and pristine with rich color, clear impression and light, essentially face-free cancel, Very Fine+, ex Gavula, with 1998 P.F. and 2010 P.S.E. certificates. Scott \$300. Estimate \$200 - 300
- 923 ○** 1857, 3¢ rose, type I (Scott 25), with lovely color, cleanly printed and showing all four framelines; town postmark double-struck, Extremely Fine, a stamp to enhance any collection, *only five stamps grade higher in PSE's Population Report*, with 2004 and 2018 P.F. certificates, the latter graded XF 90. SMQ **XF 90**; \$1,350. Scott \$190. Estimate \$800 - 1,200
- 924 ★★** 1857, 3¢ dull red, type III (Scott 26), o.g., never hinged, Post Office fresh with fresh, bright color on matching paper, sound and beautifully centered, Extremely Fine, with 2017 P.S.E. certificate graded XF 90. SMQ **XF 90**; \$625. Estimate \$400 - 600





925



926



927



928



929



930

- 925 ○ **1857, 3¢ orange brown, type III (Scott 26 var.)**, a gorgeous stamp with proof-like color and impression, sound and enticing with partial town postmark; all perforations present and intact, Fine+, with 2001 Amonette and 2025 P.F. certificates. Scott \$550. Estimate \$200 - 300
- 926 ○ **1858, 5¢ brick red, type I (Scott 27)**, in radiant, rich color, gorgeously centered with New Orleans postmark and partial red transit, Very Fine to Extremely Fine, ex Sheriff, with 1971, 1993 and 2023 P.F. certificates, the last graded VF-XF 85. SMQ VF-XF 85; \$3,000. Scott \$1,450. Estimate \$2,000 - 3,000
- 927 ○ **1860, 5¢ brown, type II (Scott 30A)**, Deep impression, town postmark, Very Fine, with 2024 P.F. certificate graded VF 80 and 1988 P.F. certificate. SMQ VF 80; \$300. Estimate \$200 - 300
- 928 ○ **1860, 5¢ brown, type II (Scott 30A)**, Exceptionally balanced centering, Boston paid in grid cancel, Extremely Fine, with 2024 P.F. certificate graded XF 90 and 1990 P.F. certificate. SMQ XF 90; \$825. Estimate \$600 - 800
- 929 ○ **1857, 10¢ green, type II (Scott 32)**, attention-grabbing with bold color and red postmarks, beautifully centered; guide pin mark at top left, Very Fine to Extremely Fine, with 2010 P.F. certificate. Scott \$225. Estimate \$300 - 400
- 930 ★ **1857, 10¢ green, type III (Scott 33)**, o.g., hinged, a pretty stamp with intense color and clean impression; reperforated at right and bottom, Very Fine appearance, with 2003 P.S.E. certificate. Scott \$5,750. Estimate \$1,500 - 2,000



931



932



933



934



935



936

- 931 ○ **1857, 10¢ green, type III (Scott 33)**, a stellar example with near-perfect centering, clear impression, and maximal "PAID"-in-grid cancel, Extremely Fine, with 2021 Crowe certificate. Scott \$210. Estimate \$500 - 750
- 932 ○ **1857, 10¢ green, type IV, recut at bottom (Scott 34 var.)**, position 55L1, sound and Post Office fresh with outstanding centering for this, plus premium deep blue grid cancel, Very Fine to Extremely Fine, *a difficult stamp this nice*, with 1996 P.F. certificate. Scott \$2,550. Estimate \$2,000 - 3,000
- 933 ○ **1859, 10¢ green, type V (Scott 35)**, a two-for-one, the stamp pristine and capturing "Carpenter & Co. Bank Note En" imprint at right, with New York Ocean Mail cancel at bottom, Fine to Very Fine but with greater presentation, with 2012 P.S.E. certificate. Estimate \$200 - 300
- 934 ○ **1859, 10¢ green, type V (Scott 35)**, a beauty with rich color, deep lines and exquisite centering on like-new paper; bold red rimless grid cancels a lovely touch, Extremely Fine to Superb, with 2018 P.F. certificate. Estimate \$300 - 400
- 935 ○ **1857, 12¢ black, plate I (Scott 36)**, clean and crisp with intense color and superior centering, blue town postmark, Very Fine to Extremely Fine, with 2016 P.F. certificate graded VF-XF 85. SMQ VF-XF 85; \$625. Scott \$335. Estimate \$400 - 600
- 936 ○ **1857, 12¢ black, plate I (Scott 36)**, pristine and sound with alluring color and clarity, the perforations clear of framelines all around, with lightly struck blue town postmark, Extremely Fine, rare this nice, with 2022 P.S.E. certificate graded XF 90. SMQ XF 90; \$950. Scott \$335. Estimate \$750 - 1,000



937

937 ★

**1860, 24¢ gray lilac (Scott 37)**, o.g., lightly hinged, pristine with rich color and clean impression, sound with fresh gum and attractive centering, Very Fine, with 2006 P.S.E. certificate graded VF 80. SMQ **VF 80**; \$1,400. Scott \$1,450. Estimate \$1,000 - 1,500



938

938 ★

**1860, 30¢ orange (Scott 38)**, o.g., lightly hinged, attention-grabbing with intense, clean color on bright paper, Very Fine to Extremely Fine, an exceptional mint stamp, with 1995, 2005 and 2019 P.F. certificates, the last graded VF-XF 85. SMQ **VF-XF 85**; \$3,400. Scott \$1,900. Estimate \$2,500 - 3,500



939

939 ★

**1860, 90¢ blue (Scott 39)**, o.g., very lightly hinged, clean and sound with intense color and solid centering; a nice stamp, Very Fine, with 2007 P.S.E. certificate. Scott \$3,000. Estimate \$2,000 - 3,000



940

940 ★

**1860, 90¢ blue (Scott 39)**, o.g., barest trace of hinge, a beauty with rich, bold color, bright paper, and superior centering, Very Fine to Extremely Fine, with 2002 P.F. and 2023 P.S.E. certificates. Scott \$3,000. Estimate \$3,000 - 4,000



941

941 ★

**1860, 90¢ blue (Scott 39)**, o.g., lightly hinged, a lovely mint example, sound with robust color on like-new paper, Very Fine to Extremely Fine, with 1990 and 2024 P.F. certificates, the latter graded VF-XF 85. SMQ **VF-XF 85**; \$4,200. Scott \$3,000. Estimate \$3,000 - 4,000



942

942 ○

**1860, 90¢ blue (Scott 39)**, clean and fresh with crisp impression and appealing red circular grid cancel; repaired and reperfected, Very Fine appearance, with 2018 P.S.E. certificate. Scott \$10,500. Estimate \$2,000 - 3,000

(photo on front cover)

## 1875 REPRINTS OF THE 1857 ISSUE



943

943 (★)

**1857-60 (1875 Reprint), 5¢ orange brown (Scott 42)**, without gum as issued, Very Fine to Extremely Fine, *only 878 sold; seven stamps grade thus, with just five higher, in PSE's Population Report*, with 1987 P.F. and 2025 P.S.A.G. certificates, the latter graded VF-XF 85. SMQ **VF-XF 85**; \$3,750. Scott \$1,400. Estimate \$2,500 - 3,500

Kelleher offers **telephone bidding** during the auction for clients on a priority basis, so please call us to arrange for phone bidding as soon as possible.



## 1861-1866 ISSUE



944



945



946



947



948



949

- 944 ○ 1861, 3¢ pink (Scott 64), pretty stamp on luminous white paper, its color clean and town postmark nearly face-free, Fine to Very Fine, with 1989 P.F. certificate. Scott \$500. Estimate \$250 - 350
- 945 ★★ 1861, 3¢ rose (Scott 65), o.g., never hinged, bright and sound with clean color and clear detail, the gum as pretty as the face, Very Fine to Extremely Fine, with 1991 P.S.E. and 2019 P.F. certificates, the latter graded VF-XF 85. SMQ VF-XF 85; \$800. Scott \$125 for o.g. Estimate \$600 - 800
- 946 ○ 1861, 5¢ buff (Scott 67), bright and sound with attractive color and clarity, sporting a blue grid cancel, Fine to Very Fine, with 1987 P.F. certificate. Scott \$780. Estimate \$350 - 500
- 947 ○ 1861, 5¢ buff (Scott 67), well centered with luxuriant color and clean detail, the cogwheel cancels a lovely complement, Very Fine to Extremely Fine, with 2010 P.F. and 2011 P.S.E. certificates, each graded VF-XF 85. SMQ VF-XF 85; \$1,400. Scott \$750. Estimate \$1,000 - 1,500
- 948 ○ 1862, 24¢ red lilac (Scott 70), immaculate with enticing color and nice strike of four-point star-in-circle New York Foreign Mail cancel, Very Fine, with 2023 P.F. certificate. Scott \$300. Estimate \$200 - 300
- 949 ○ 1862, 24¢ brown lilac (Scott 70a), sound with attractive color on bright paper sporting a target cancel, Very Fine, with 2019 P.S.A.G. certificate graded VF 80. SMQ VF 80; \$350. Scott \$325. Estimate \$200 - 300



950



951



952



953

- 950 ○ 1862, 24¢ brown lilac (Scott 70a), a top-of-the-line jumbo, immaculate with mathematical centering and blue circular grid cancels, Extremely Fine to Superb, *the sole stamp at this grade, with just a single 98 higher, in PSE's Population Report*, with 2002 P.F. and 2008 P.S.E. certificates, the latter graded XF-SUP 95. SMQ XF-SUP 95J; \$3,500. Estimate \$2,500 - 3,500
- 951 ○ 1861, 24¢ steel blue (Scott 70b), a premium example, Post Office fresh with bold color and superior centering; blue circular grid cancel well matched, Very Fine to Extremely Fine, with 1995, 2003, 2007 and 2022 P.F. certificates, the last graded VF-XF 85. SMQ VF-XF 85; \$1,750. Scott \$850. Estimate \$1,200 - 1,800
- 952 ○ 1861, 24¢ steel blue (Scott 70b), fresh with outstanding color and centering, town postmark and partial red transit at lower left, Extremely Fine, *only three 95s grade higher in PSE's Population Report*, with 2006 P.F. and 2012 P.S.E. certificates, the latter graded XF 90. SMQ XF 90; \$3,000. Scott \$825. Estimate \$2,000 - 3,000
- 953 ○ 1861, 90¢ blue (Scott 72), fresh with crisp impression in clean, clear color; black segmented cork cancel and red transit mark add to the allure, Very Fine, with 2025 P.F. certificate. Scott \$625. Estimate \$350 - 500



954

954 ○田

1863, 2¢ black (Scott 73), block of 4, Fine to Very Fine. Scott \$3,250.

Estimate \$2,000 - 3,000



955

955 ★

1861, 3¢ scarlet (Scott 74), now catalogued as #74TC6, small part o.g., eye-catching with radiant color without a hint of oxidation, crisply printed on bright paper; small thin, Fine, with 1988 P.F. certificate. Scott \$7,000.

Estimate \$2,000 - 3,000



956

956 ○

1862, 5¢ red brown (Scott 75), sound with bold, rich color on immaculate paper; black circular grid cancel, Fine to Very Fine, with 2000 P.F. and 2002 P.S.E. certificates. Scott \$425.

Estimate \$200 - 300



957

957 ○

1863, 5¢ brown (Scott 76), wonderfully centered with crisp detail in solid color, well-struck straightline "PAID" cancels, Extremely Fine, with 2019 P.S.A.G. certificate graded XF 90. SMQ **XF 90**; \$700. Scott \$130.

Estimate \$500 - 750



958

958 ★

1863, 2¢ grayish lilac (Scott 78a), o.g., hinged, appealing with intense color on fresh paper; small perforation repair at bottom, otherwise Fine to Very Fine. Scott \$2,750.

Estimate \$500 - 750



959

959 ○

1867, 2¢ black, Z. grill (Scott 85B), fresh with wonderfully deep color on immaculate paper, well centered and most appealing with a striking bright blue quartered cork cancel; horizontal crease, otherwise Extremely Fine, with 2022 P.S.E. certificate. Scott \$1,350.

Estimate \$1,000 - 1,500

(photo on front cover)

## 1867 GRILLED ISSUE

### Weekly Online Sales

*Serving Philately Worldwide*

***Closing every Sunday night at 9:00 pm***

Thousands of quality listings of United States, British and Worldwide Stamps, Covers, Proofs, Essays, Errors, Literature, Postal History and "What-not" are offered every week!



**You never know what you'll find  
at our immensely popular internet  
only auctions.**

<https://www.kelleherauctions.com/>  
Click on **WEEKLY ONLINE SALES**





960

- 960 ★ 1867, 3¢ rose, Z. grill (Scott 85C), large part o.g., rich color on bright white paper with long full perforations all around; tiny thin and 1mm tear, neither of which can be seen without fluid or magnification, otherwise Fine, with 2008 P.S.E. certificate harshly stating only “part o.g.” Scott \$50,000. Estimate \$5,000 - 7,500



961



962



963

- 961 ○ 1867, 12¢ intense black, Z. grill (Scott 85E), sound with intense color and circle-of-wedges cancel, Very Fine, with 1985 P.F. certificate. Scott \$2,250. Estimate \$800 - 1,200
- 962 ★ 1867, 3¢ rose, E. grill (Scott 88), o.g., hinged, fresh with bold, strong color and sharp detail, well-impressed grill visible on face; reperforated at right, Very Fine appearance, with 1991 P.F. certificate. Scott \$1,050. Estimate \$400 - 600
- 963 ○ 1867, 3¢ rose, E. grill (Scott 88), a real beauty with crisp detail, bold color, and luminous paper; cork cancel brings the grill into relief, Extremely Fine, with 2009 P.S.E. certificate graded XF 90. SMQ **XF 90**; \$275. Estimate \$200 - 300

Kelleher website featuring these sections:  
**View and download all past catalogs**



**Subscribe and view our current and past quarterly magazines**







964

**964 ★** **1867, 10¢ green, E. grill (Scott 89)**, o.g., very lightly hinged, flawlessly printed with large, balanced margins and full, fresh gum, Very Fine to Extremely Fine, ex Grassi, with 1999 P.F. certificate. Scott \$5,000. Estimate \$5,000 - 7,500

(photo on front cover)



965

- 965 ○ 1867, 10¢ green, E. grill (Scott 89), a lovely stamp, cleanly printed in rich color, the paper sound and fresh, with a captivating fancy cancel, Very Fine+, with 1982 P.F. certificate. Scott \$350. Estimate \$250 - 350



966

- 966 (★) 1867, 12¢ black, E. grill (Scott 90), singles, unused without gum, large nicely balanced margins, fresh color and sharp impression; few short perfs not noted on certificate, Very Fine, with 2025 P.F. certificate. Scott \$1,900. Estimate \$500 - 750



967

- 967 ○ 1867, 12¢ black, E. grill (Scott 90), big-sized stamp with razor-sharp detail in crisp color; crossroads fancy cancel at left, Very Fine, with 2023 P.F. certificate. Scott \$425. Estimate \$250 - 350



968

- 968 ○ 1867, 12¢ black, E. grill (Scott 90), choice example with clear detail in proof-like color, wonderfully centered with light, essentially face-free cancel, Extremely Fine, with 2024 P.S.A.G. certificate graded XF 90. SMQ **XF 90**; \$1,100. Scott \$425. Estimate \$750 - 1,000



969

- 969 ★ 1867, 15¢ black, E. grill (Scott 91), small part o.g. (disturbed), with crisp detail in solid color on sound, bright paper, Fine+, with 1989 A.P.S. certificate. Scott \$12,500. Estimate \$2,000 - 3,000



970

- 970 ○ 1867, 1¢ blue, F. grill, very thin paper (Scott 92 var.), a simply gorgeous stamp with rich color, pristine paper, outstanding centering and a sharp grill brought into relief by the cork cancel, Extremely Fine, with 2022 P.S.E. certificate. Scott \$750. Estimate \$1,000 - 1,500



971

- 971 ★ 1867, 2¢ black, F. grill (Scott 93), o.g., very lightly hinged, a lovely stamp with rich color and crisp detail; grill full and strong, Extremely Fine, scarce this nice, with 2020 P.S.E. certificate for pair, this position 2. Scott \$450. Estimate \$1,200 - 1,800



972

- 972 ○ 1867, 5¢ brown, F. grill (Scott 95), Bright and lively, thin paper variety, cork cancel, Fine to Very Fine, with 2024 P.F. certificate graded F-VF 75 and 1992 P.F. certificate. SMQ **F-VF 75**; \$650. Estimate \$400 - 600



973

- 973 ○ 1867, 10¢ yellow green, F. grill (Scott 96), a stunner with crisp color and detail, wonderfully centered, with the faintest possible cancel, Extremely Fine to Superb, *only four stamps grade thus, with two higher, in PSE's Population Report*, with 2019 P.S.A.G. certificate graded XF-SUP 95. SMQ **XF-SUP 95**; \$2,000. Scott \$275. Estimate \$1,500 - 2,000



974

- 974 ○ 1867, 12¢ black, F. grill (Scott 97), bright and clean with proof-like color and detail, intriguing cancel adds to the appeal, Extremely Fine, with 2001 P.F. and 2008 P.S.E. certificates, the latter graded XF 90. SMQ **XF 90**; \$800. Scott \$260. Estimate \$400 - 600



975

- 975 ○ 1867, 15¢ black, F. grill, thin paper (Scott 98 var.), enticing variety with proof-like color and detail, Post Office fresh with superior centering and a target cancel, Very Fine to Extremely Fine, with 1996 and 2023 P.F. certificates, the latter graded VF-XF 85. SMQ **VF-XF 85**; \$650 for normal. Scott \$475. Estimate \$750 - 1,000





976

976 ○

**1867, 15¢ black, F. grill, very thin paper (Scott 98 var.),** Post Office fresh with clean impression, superior centering, and a lightly struck black cancel, Extremely Fine to Superb, *only two #98s grade higher in PSE's Population Report*, with 1997 P.F. (pair, position 1), 2000 P.F. and 2009 P.S.E. certificates, the last graded XF-SUP 95 and noting paper variety. SMQ **XF-SUP 95**; \$3,250. Scott \$475. Estimate \$2,500 - 3,500

Kelleher website featuring these sections:  
**Learn how to bid.**

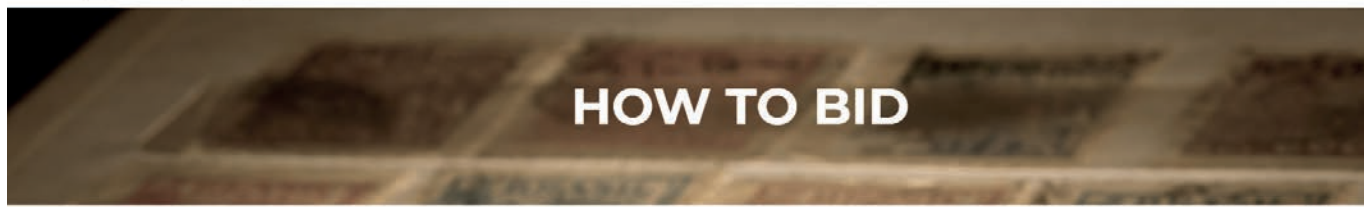

Kelleher currently conducts two distinctly different auctions. Public Auctions which are live in person and live bidding on the Internet. Bids may be placed in advance of the sale with the firm by mail, phone, FAX, email or at Stamp Auction Network (SAN). These sales are governed by Public Auction terms of sale. Weekly online sales closing each Sunday evening at 10PM (ET) are available online at Stamp Auction Network (SAN). These sales are governed by Weekly Online Sales terms of sale. You can link directly to the table of contents of each sale from our website or directly at Stamp Auction Network (SAN). To participate in the bidding process one must be registered.

**Our specialists are available to review your items.**



Have you inherited a collection of items that were family heirlooms? Are you handling a family estate and need help appraising the value of their collectibles? We are here to assist you through this process.

Kelleher not only has in-house experts on stamps, coins, and autographs, but we also have a network of specialists in numerous areas of collectible material readily available. We are able to give you timely and accurate value analysis, as well as walk you through the whole process of selling or consigning your families treasured items.

Dealing with a family estate can be a time consuming and sensitive process. We understand this, and we are experienced in dealing with these issues and helping some of our clients, while also providing them with the highest possible return on these valuable family pieces.

To speak with one of our specialists call 303.830.2500 or 800.712.2830. You can also email us at info@kelleherauctions.com.



David Cropper



Larry Cline



Hugh Galland



George Bailey



David Ball



Les Botsch

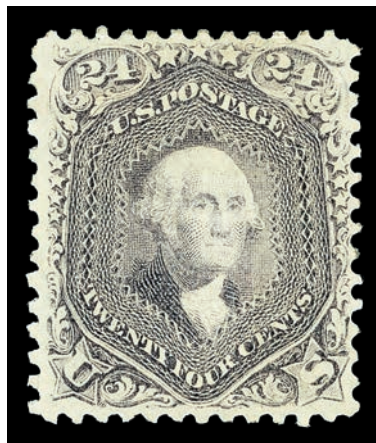

977

977 ★

**1867, 24¢ gray lilac, F. grill (Scott 99)**, o.g., hinged, with sharp color and solid centering, the grill crisp and lightly face-visible, Very Fine, with 1996 P.F., 2009 P.F. (graded VF 80) and 2022 P.S.E. certificates. SMQ **VF 80**; \$9,000. Scott \$9,000. Estimate \$6,000 - 8,000





978

- 978 ○ **1867, 30¢ orange, split F. grill (Scott 100 var.)**, boldly colored on fresh paper, the grill shifted horizontally and split by the vertical perforations; black quartered cork cancel, Fine, with 2020 Crowe certificate. Scott \$1,100. Estimate \$300 - 400

## 1875 RE-ISSUE OF THE 1861-1866 ISSUE



979

- 979 ★ **1861-66 (1875 Re-issue), 2¢ black (Scott 103)**, o.g., hinged, looking like it was printed yesterday, absolutely pristine with proof-like presentation, Very Fine to Extremely Fine, as pretty as they come—a welcome addition to any collection, *only 979 sold*, with 2021 P.F. certificate graded VF-XF 85. SMQ **VF-XF 85**; \$5,500. Scott \$3,500. Estimate \$4,000 - 6,000



980

- 980 (★) **1861-66 (1875 Re-issue), 2¢ black (Scott 103)**, unused without gum, a beauty with proof-like detail in crisp color, well centered on fresh paper; tiny perforation repair at top, otherwise Very Fine to Extremely Fine, *only 979 sold*. Scott \$1,600. Estimate \$800 - 1,200

Kelleher offers **telephone bidding** during the auction for clients on a priority basis, so please call us to arrange for phone bidding as soon as possible.

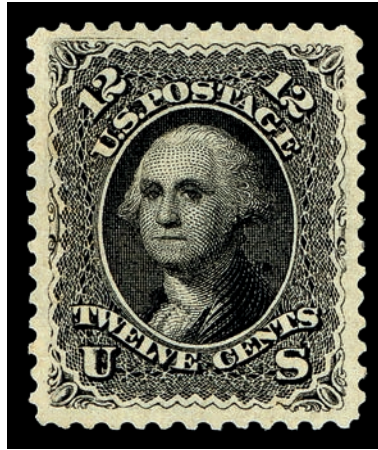

981

981 ★

**1861-66 (1875 Re-issue), 12¢ black (Scott 107)**, o.g., lightly hinged, Post Office fresh and sound with proof-like color and impression, all in near-perfectly balanced margins, Extremely Fine, rare this nice, *only 389 sold*, with 2019 P.F. certificate. Scott \$3,750. Estimate \$6,000 - 8,000

(photo on front cover)

## 1869 PICTORIAL ISSUE

- 982 ○ **1869 Pictorials, group of used (Scott 112//122)**, comprising five #112, two #118, five #119, six #121 and a #122, the duplicated offering shades, the whole presenting a wide range of cork and fancy cancels; centering varies, some with faults, but a useful lot, Fine and better. Scott \$8,400. (photo on web site) Estimate \$1,000 - 1,500



983



984



985



986



987



988

- 983 ★ **1869, 2¢ brown (Scott 113)**, o.g., barest trace of hinge (appears never hinged), a stunner with rich color, crisp detail and immaculate paper; grill fully struck at center, Very Fine to Extremely Fine, even prettier than its grade, with 2013 P.F. certificate graded VF-XF 85. SMQ **VF-XF 85**; \$1,000. Scott \$500. Estimate \$750 - 1,000
- 984 ○ **1869, 2¢ brown (Scott 113)**, Strong radiant appeal, circle of wedges cancel, Extremely Fine, with 2024 P.F. certificate graded XF 90. SMQ **XF 90**; \$300. Estimate \$200 - 300
- 985 ★ **1869, 10¢ yellow (Scott 116)**, o.g., very lightly hinged, a stunner with radiant, unblemished deep color, fresh paper, and a solidly struck, face-visible grill, nearly Very Fine, with 1996 P.F. and 2022 P.S.E. certificates. Scott \$1,850. Estimate \$1,000 - 1,500
- 986 ○ **1869, 10¢ yellow (Scott 116)**, a beauty with bright, unblemished color wonderfully set amid jumbo margins, plus a nicely struck crossroads fancy cancel, Extremely Fine, with 2024 Crowe certificate graded XF 90 J. SMQ **XF 90J**; \$600. Scott \$110. Estimate \$350 - 500
- 987 ★ **1869, 12¢ green (Scott 117)**, o.g., lightly hinged, pretty stamp with deep color and clean impression, sound and bright paper, Fine. Scott \$2,000. Estimate \$500 - 750
- 988 ○ **1869, 12¢ green (Scott 117)**, a breathtaking example, sound with intense color and flawless centering; cork cancel leaves vignette fully visible, Superb, *only ten stamps grade thus, with a single 100J higher, in PSE's Population Report*, with 2012 P.S.E. certificate graded SUP 98. SMQ **SUP 98**; \$2,500. Estimate \$1,000 - 1,500



989



990



991



992

- 989 ★ **1869, 15¢ brown & blue, type I (Scott 118)**, disturbed o.g., fresh-faced with strong colors in exceptional registration, sound and alluring, Fine. Scott \$9,000. Estimate \$2,000 - 3,000
- 990 ○ **1869, 15¢ brown & blue, type I (Scott 118)**, with warm color and superior centering; circle-of-Vs cancel brings grill into relief, Extremely Fine, with 2005 P.S.E. certificate graded XF 90. SMQ **XF 90**; \$1,750. Scott \$900. Estimate \$1,200 - 1,300
- 991 ○ **1869, 15¢ brown & blue, type II (Scott 119)**, Wonderfully sharp print, target duplex cancel, Very Fine to Extremely Fine, with 2024 P.F. certificate graded VF-XF 85 and 1988 P.F. certificate. SMQ **VF-XF 85**; \$450. Estimate \$350 - 500
- 992 ○ **1869, 24¢ green & violet (Scott 120)**, incredibly fresh with blindingly white paper and rich color; centrally struck geometric adds to the appeal, Extremely Fine, with 1994 and 2022 P.F. certificates, the latter graded XF 90. SMQ **XF 90**; \$2,000. Scott \$650. Estimate \$800 - 1,200





993

994

995

996

997

- 993 ★ 1869, 30¢ ultramarine & carmine (Scott 121), o.g., very lightly hinged, fresh with colors in flawless registry; grill well-struck and lightly visible on face, Very Fine, with 2000 P.F. certificate. Scott \$3,750. Estimate \$3,000 - 4,000
- 994 ○田 1869, 30¢ ultramarine & carmine (Scott 121), block of 4, attractive block, sound with all perforations intact; black cork and hints of red transit marking on left stamps, nearing Fine to Very Fine, an uncommon multiple. Scott \$3,750. Estimate \$1,200 - 1,800
- 995 ○ 1869, 30¢ ultramarine & carmine (Scott 121), Post Office fresh with rich colors, clear grill impression and unobtrusive cork cancel, Extremely Fine to Superb, *only four 95Js grade higher in PSE's Population Report*, with 2025 P.F. certificate graded XF-SUP 95. SMQ XF-SUP 95; \$4,000. Scott \$450. Estimate \$2,500 - 3,500
- 996 ○ 1869, 90¢ carmine & black (Scott 122), wondrously fresh with vivid color, sharp detail and superior centering; cork cancel lightly struck, Very Fine to Extremely Fine, bordering on Extremely Fine, with 2018 P.F. certificate graded VF-XF 85. SMQ VF-XF 85; \$3,250. Scott \$2,100. Estimate \$2,000 - 3,000
- 997 ○ 1869, 90¢ carmine & black (Scott 122), with bold color and sharp detail in superior centering, Extremely Fine, with 2023 P.F. certificate graded XF 90. SMQ XF 90; \$4,500. Scott \$2,100. Estimate \$3,500 - 5,000

## 1875 RE-ISSUE OF THE 1869 PICTORIAL ISSUE



998

999

1000

1001

- 998 ★ 1869 (1875 Re-issue), 6¢ blue (Scott 126), o.g., hinged, immaculate with rich color on bright paper, sound with choice centering, Very Fine to Extremely Fine, *only 2226 sold*, with 2002 P.S.E. plus 2016 and 2019 P.F. certificates, the last graded VF-XF 85. SMQ VF-XF 85; \$2,500. Scott \$1,900. Estimate \$2,000 - 2,500
- 999 (★) 1869 (1875 Re-issue), 6¢ blue (Scott 126), unused without gum, choice example, sound and Post Office fresh with superior centering and fresh color, Very Fine to Extremely Fine, *only 2226 sold; only one stamp grades thus, with a single 95 higher, in PSE's Population Report*, with 1980 and 2023 P.F. certificates, the latter graded VF-XF 85. SMQ VF-XF 85; \$1,000. Scott \$900. Estimate \$750 - 1,000
- 1000 ○ 1869 (1875 Re-issue), 6¢ blue (Scott 126), single, indistinct cancel, lovely bright blue shade on brilliant paper, fresh and Fine, *only 2226 sold*. Scott \$3,000. Estimate \$750 - 1,000
- 1001 ★ 1869 (1875 Re-issue), 10¢ yellow (Scott 127), o.g. (very) lightly hinged, Post Office fresh with radiant, immaculate color, cleanly printed on bright paper with superlative centering, Extremely Fine, just a pretty stamp, *only 1927 sold*, with 2004 P.F. and 2022 P.S.E. certificates, the latter graded XF 90. SMQ XF 90; \$3,350. Scott \$1,600. Estimate \$2,500 - 3,500



1002



1003



1004



1005



1006

- 1002 ★** 1869 (1875 Re-issue), 12¢ green (Scott 128), o.g., hinged, in bold, deep color with clean detail on fresh paper, sound and enticing, Very Fine to Extremely Fine, *only 1584 sold*, with 2006 and 2022 P.F. certificates, the latter graded VF-XF 85. SMQ **VF-XF 85**; \$3,650. Scott \$2,000. Estimate \$3,000 - 4,000
- 1003 ★** 1869 (1875 Re-issue), 15¢ brown & blue, type III (Scott 129), disturbed o.g., fresh and sound with rich colors and attractive margins, Very Fine, *only 1981 sold*, with 2024 P.S.E. certificate graded VF 80. SMQ **VF 80**; \$1,400. Scott \$1,300. Estimate \$800 - 1,200
- 1004 ○** 1869 (1875 Re-issue), 15¢ brown & blue, type III (Scott 129), single, Deep rich colors, bold strike of, multiple strikes of registry oval cancel, deep rich re-issue colors on fresh white paper, a beautiful stamp in sound Very Fine condition, *only 1981 sold*. Scott \$1,000. Estimate \$500 - 750
- 1005 ★** 1869 (1875 Re-issue), 30¢ ultramarine & carmine (Scott 131), o.g., lightly hinged, Post Office fresh with robust colors in perfect registry, wonderfully centered on like-new paper, Very Fine to Extremely Fine, a beauty to grace the finest of collections, *only 1535 sold*, with 2022 P.S.E. certificate graded VF-XF 85. SMQ **VF-XF 85**; \$3,750. Scott \$2,250. Estimate \$3,000 - 4,000
- 1006 ★** 1869 (1875 Re-issue), 90¢ carmine & black (Scott 132), o.g., hinged, choice and Post Office fresh with vivid color and crisp detail, nicely centered on bright white paper, Very Fine to Extremely Fine, a premium example, *only 1356 sold*, with 1980 and 2001 P.F., 2014 P.S.A.G. (graded VF-XF 85) and 2022 P.S.E. certificates. SMQ **VF-XF 85**; \$5,500. Scott \$3,750. Estimate \$4,000 - 6,000

(photo on front cover)



1007

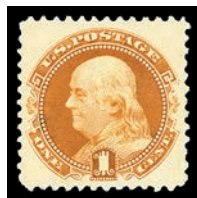

1008



1009

- 1007 ★★** 1869 (1880 Re-issue), 1¢ buff (Scott 133), o.g., never hinged, a stunner with intense, deep color on like-new paper, sound and enticing, Very Fine, *only 5000 sold*, with 2024 P.S.A.G. certificate. Scott \$375 for o.g. Estimate \$1,500 - 2,000
- 1008 (★)** 1869 (1880 Re-issue), 1¢ buff (Scott 133), Strong centering, the closest SMQ price we found for this issue is \$1,600 for a previously hinged stamp. Based on typical ratios for no gum examples, the estimated SMQ price would likely be around \$600, unused without gum, Extremely Fine to Superb, *only 5000 sold*, with 2024 P.F. certificate graded XF-SUP 95. Estimate \$500 - 750
- 1009 (★)田** 1869 (1881-82 Re-issue), 1¢ brown orange (Scott 133a), plate block of 4, lower left corner sheet margin block of 4 with plate "No. 33", fresh and exceptionally well centered; reinforced separation between right stamps, position 4 with a facial thin at right, otherwise Very Fine, with 2024 P.F. certificate. *Very Rare - Scott prices a plate block of 10 at \$24,000!* Scott \$1,850 +++. Estimate \$2,000 - 3,000

## 1870-1871 NATIONAL BANK NOTE CO. ISSUE, H GRILL



1010

1010 ★

1870, 2¢ red brown, I. grill, N.B.N.C. printing (Scott 135A), o.g., lightly hinged, a showpiece with exquisite color, clarity and centering, the grill lightly impressed but clear, Extremely Fine, *the highest-graded example in SMQ*; PSE's *Population Report* does not provide a census for previously hinged examples, with 1980 (block of four, this position 4), 1992 and 2024 P.F. certificates, the first two as #135, the last graded XF 90. SMQ **XF 90**; \$7,500. Scott \$2,000.  
Estimate \$5,000 - 7,500





1011



1012



1013



1014

- 1011 (★)田** 1870, 2¢ red brown, I. grill, N.B.N.C. printing (Scott 135A), bottom margin horizontal block of 8 with part imprint, unused without gum, a fresh and sound positional, with solid color, clean detail and intact perforations throughout, Fine, the largest known multiple. Scott \$8,000 as singles. Estimate \$1,000 - 1,500
- 1012 ★** 1870, 6¢ carmine, H. grill, N.B.N.C. printing (Scott 137), o.g., lightly hinged, sound with fresh charming color and many grill points showing on face, margins clear all around, Very Fine, with 1990 and 2020 P.F. certificates. Scott \$5,000. Estimate \$3,500 - 5,000
- 1013 ○** 1870, 6¢ carmine, I. grill, N.B.N.C. printing (Scott 137A), a one-of-a-kind beauty, flawless in all respects with a light New Orleans postmark and segmented cork cancel, Extremely Fine to Superb, a *Pop Topper*, the highest grade awarded in PSE's Population Report being a 90 to just four stamps, with 2014 P.S.A.G. certificate graded XF-SUP 95. SMQ **XF-SUP 95**; \$2,750 as a "90". Scott \$950. Estimate \$3,500 - 5,000
- 1014 ○** 1871, 7¢ vermilion, H. grill, N.B.N.C. printing (Scott 138), a lovely example with clean impression in deep color, sound and well centered, Very Fine to Extremely Fine, with 1979 and 2007 P.F. certificates, the latter graded VF-XF 85. SMQ **VF-XF 85**; \$800. Scott \$525. Estimate \$500 - 750



1015



1016



1017



1018

- 1015 ○** 1870, 10¢ brown, H. grill, N.B.N.C. printing (Scott 139), eye-catching with proof-like detail in rich color and letter "S" cancel; reperforated at left, Very Fine appearance, with 2025 P.F. certificate. Scott \$850. Estimate \$400 - 600
- 1016 ○** 1870, 15¢ orange, H. grill, N.B.N.C. printing (Scott 141), clean example, nicely centered with manuscript pen cancel; lightened postmark not noted on accompanying certificate, Fine to Very Fine, with 2025 P.F. certificate. Scott \$1,500. Estimate \$600 - 800
- 1017 ○** 1870, 15¢ orange, H. grill, N.B.N.C. printing (Scott 141), radiantly bright with rich, unblemished color and superior centering, sound with light cork cancel and partial red postmark, Very Fine to Extremely Fine, a choice, pretty stamp, with 1997 P.S.E. and 1998 and 2022 P.F. certificates, the last graded VF-XF 85. SMQ **VF-XF 85**; \$2,500. Scott \$1,650. Estimate \$1,800 - 2,500
- 1018 ○** 1870, 90¢ carmine, H. grill, N.B.N.C. printing (Scott 144), a pretty stamp with robust color and a socked-on-the-nose circle-of-wedges cancel; reperforated at left, Fine to Very Fine appearance, with 2025 P.S.A.G. certificate. Scott \$2,350. Estimate \$600 - 800



1019



1020



1021



1022



1023



1024

- 1019 ○ 1870, 90¢ carmine, H. grill, N.B.N.C. printing (Scott 144), a choice example, Post Office fresh with bold color and clean detail, showing many rows of clear grill points; neat cork cancel, Very Fine to Extremely Fine, *only eight stamps grade higher in PSE's Population Report*, with 1989 P.F., 2006 P.S.E. and 2022 P.F. certificates, the last graded VF-XF 85. SMQ VF-XF 85; \$3,100. Scott \$2,350. Estimate \$2,500 - 3,000

## 1870-1871 NATIONAL BANK NOTE CO. ISSUE, WITHOUT GRILL

- 1020 ★ 1870, 2¢ red brown, without grill, N.B.N.C. printing (Scott 146), o.g., barest trace of hinge, Post Office fresh and sound with rich color and clean impression, nearly Very Fine, with 2025 P.S.A.G. certificate. Scott \$350. Estimate \$250 - 350
- 1021 ★★ 1870, 3¢ green, without grill, N.B.N.C. printing (Scott 147), o.g., never hinged, Post Office fresh with bold color on bright paper, sound and enticing, Very Fine, with 2024 P.F. certificate graded VF 80. SMQ VF 80; \$275 for o.g. Scott \$200 for o.g. Estimate \$400 - 600
- 1022 ★ 1870, 10¢ brown, without grill, N.B.N.C. printing (Scott 150), o.g., hinged, a clean example with rich color and clear impression, Very Fine, with 2025 P.S.A.G. certificate. Scott \$2,000. Estimate \$1,200 - 1,800
- 1023 ★ 1870, 12¢ dull violet, without grill, N.B.N.C. printing (Scott 151), o.g., hinged with redistributed gum, crisply printed in bold color with sharp detail; some gum staining at top, Fine to Very Fine, with 2001 P.F. certificate. Scott \$2,850. Estimate \$400 - 600
- 1024 (★) 1870, 12¢ dull violet, without grill, N.B.N.C. printing (Scott 151), unused without gum, fresh with subdued color and clean detail, nicely centered and sound, Very Fine to Extremely Fine, with 2023 P.F. certificate. Scott \$1,100. Estimate \$750 - 1,000



1025



1026



1027

- 1025 ○ 1870, 12¢ dull violet, without grill, N.B.N.C. printing (Scott 151), a gorgeous example with deep color, clean lines, and near-perfect centering on bright paper; cork cancel unobtrusive and face-free, Extremely Fine to Superb, *only five stamps grade thus, with a single 98 higher, in PSE's Population Report*, with 2025 P.S.A.G. certificate graded XF-SUP 95. SMQ XF-SUP 95; \$1,350. Scott \$200. Estimate \$800 - 1,200
- 1026 ★ 1870, 24¢ purple, without grill, N.B.N.C. printing (Scott 153), o.g., lightly hinged, in pastel color with normal detail; faint toning from gum at left not noted on accompanying certificates, Very Fine, with 1984 and 2021 P.F. certificates, the latter graded VF 80. SMQ VF 80; \$2,000. Scott \$1,700. Estimate \$800 - 1,200
- 1027 ○ 1870, 90¢ carmine, without grill, N.B.N.C. printing (Scott 155), an alluring example with superior centering (conservatively graded to our eye), in bold color with matching red cork cancel at top, Very Fine to Extremely Fine, with 2025 P.F. certificate graded VF-XF 85. SMQ VF-XF 85; \$500. Scott \$400. Estimate \$350 - 500



1028

1029

1030

1031

1032

1033

## 1873 CONTINENTAL BANK NOTE CO. ISSUE, WHITE WOVE

- 1028 ○ 1873, 90¢ rose carmine, C.B.N.C. printing (Scott 166), Intense strong strike, cork cancels; short perf at top, Very Fine, with 2024 P.F. certificate graded VF 80 and 1987 P.F. certificate. SMQ VF 80; \$325. Estimate \$200 - 300

## 1879 AMERICAN BANK NOTE CO. ISSUE, SOFT PAPER

- 1029 ★★ 1879, 2¢ vermilion, A.B.N.C. printing (Scott 183), o.g., never hinged, pristine with bold, clear color and attractive centering, Very Fine, with 2025 P.S.A.G. certificate. Scott \$370. Estimate \$250 - 350
- 1030 ★★ 1879, 15¢ red orange, A.B.N.C. printing (Scott 189), single with plate number, Colorfully bold example, o.g., never hinged, Fine. Scott \$600. Estimate \$250 - 350
- 1031 ★★ 1879, 15¢ red orange, A.B.N.C. printing (Scott 189), o.g., never hinged, wonderfully centered in bright, unadulterated color, Extremely Fine, with 1978 P.F. (block of four, this position 3) and 2025 P.S.E. certificates, the latter graded XF 90. SMQ XF 90; \$1,750. Scott \$600. Estimate \$1,500 - 2,000

## 1881-1882 AMERICAN BANK NOTE CO. ISSUE, RE-ENGRAVED

- 1032 ★ 1882, 5¢ yellow brown (Scott 205), o.g., lightly hinged, a fantastic showpiece with arresting color and razor-sharp detail, all near-perfectly centered, Extremely Fine to Superb, *only three stamps grade thus, with just six higher, in PSE's Population Report*, with 2010 P.S.E. certificate graded XF-SUP 95. SMQ XF-SUP 95; \$1,150. Scott \$240. Estimate \$1,000 - 1,200
- 1033 ○ 1882, 5¢ yellow brown (Scott 205), Great centering proportions, target cancel, Extremely Fine to Superb, with 2024 P.F. certificate graded XF-SUP 95. SMQ XF-SUP 95; \$350. Estimate \$300 - 400



1034

- 1034 ○ 1881, 1¢ gray blue, re-engraved (Scott 206), Clean and radiant example, the P.F. gave this stamp the premium designation of XF, that no doubt, adds substantial value to this already great stamp, Star in Circle cancel, Superb, with 2024 P.F. certificate graded SUP 98. SMQ SUP 98; \$400. Estimate \$350 - 500





1035



1036

1035 ★★

1882, 10¢ brown, re-engraved (Scott 209), bottom margin part imprint single, o.g., never hinged, a beautiful positional, Post Office fresh and sound, with exceptional color, crispness and centering, Extremely Fine, *only seven stamps grade higher in PSE's Population Report*, with two 2020 P.S.E. certificates, one photocopy for pair, this position 2, one for this single graded XF 90. SMQ XF 90; \$1,300. Scott \$525. Estimate \$800 - 1,200

1036 ☒

1883, 2¢ red brown, first day cover (Scott 210), stamp tied by "Philadelphia PA Oct. 1 '83 6:30 PM" Wesson "Time-on-Bottom" duplex cancel on small cover to a bank cashier in Elmira NY, Very Fine. Scott \$2,000. Estimate \$750 - 1,000



1037



1038

1037 ★★/★田

1883, 2¢ red brown (Scott 210), top right corner margin horizontal block of 15 with part imprint, an uncommon survivor, fresh with immaculate color and gum, lightly hinged position 3, *all others never hinged*; sealed separations in top selvage between positions 1 & 2, otherwise intact, Fine to Very Fine or better, with 1989 P.F. certificate. Scott \$1,935 as singles. Estimate \$1,000 - 1,500

1038 ★田

1883, 2¢ red brown (Scott 210), bottom margin plate No. 455 block of 14 with imprint, an eye-catching early plate, in crisp color with clean impression, the two additional stamps at far right never hinged; no sign of hingeing, but several stamps with adherences or lightly disturbed gum, some sealed separations, Very Fine appearance. Scott \$1,570 as plate & singles. Estimate \$750 - 1,000



1039

1039 ★

1883, 2¢ pale red brown, Special Printing (Scott 211B), o.g., lightly hinged, Post Office fresh with cool color and razor-sharp detail, sound and attractively centered, Very Fine, with 2001 P.F. certificate. Scott \$450. Estimate \$250 - 350

## 1887 AMERICAN BANK NOTE CO. ISSUE



1040



1041



1042



1043

- 1040 ★★** 1887, 3¢ vermilion (Scott 214), o.g., never hinged, Post Office fresh with rich, vibrant color, wondrously centered on like-new paper, Extremely Fine, with 2021 P.S.E. certificate graded XF 90. SMQ **XF 90**; \$475. Scott \$190. Estimate \$350 - 500
- 1041 ★★田** 1887, 3¢ vermilion (Scott 214), bottom margin plate No. 421 block of 10 with imprint, o.g., never hinged, immaculate front and back, in bright color and clear detail; centered to left, about Fine to Very Fine. Scott \$2,750. Estimate \$1,000 - 1,500
- 1042 ★★** 1888, 30¢ orange brown (Scott 217), top margin part imprint single, o.g., never hinged, Post Office fresh with rich, warm color and clean details, Very Fine, with 2024 P.F. certificate for pair, this position 2. Scott \$1,075. Estimate \$500 - 750
- 1043 ★** 1888, 90¢ purple (Scott 218), o.g., lightly hinged, an arresting stamp with intense, deep color, crisply printed on fresh paper with well-balanced margins, verging on Very Fine to Extremely Fine, with 1999 P.F. certificate. Scott \$850. Estimate \$800 - 1,200



1044



1045



1046

- 1044 ○** 1888, 90¢ purple (Scott 218), Strong bold impression, duplex cancel, Very Fine, with 2024 P.F. certificate graded VF 80 and 1989 P.F. certificate. SMQ **VF 80**; \$250. Estimate \$200 - 300
- 1045 ○** 1888, 90¢ purple (Scott 218), a beauty with profound color depth and clean details, sound with superior centering and light, essentially face-free New York Registry double-oval cancels, Very Fine to Extremely Fine, with 2025 P.S.A.G. certificate graded VF-XF 85. SMQ **VF-XF 85**; \$400. Scott \$225. Estimate \$200 - 300

## 1890-1893 SMALL BANK NOTES ISSUE

- 1046 ★★** 1890, 2¢ lake (Scott 219D), o.g., never hinged, Post Office fresh with rich color and razor-sharp detail, sound with superior centering, Very Fine to Extremely Fine, with 2016 P.S.E. certificate graded VF-XF 85. SMQ **VF-XF 85**; \$1,100. Scott \$575. Estimate \$750 - 1,000





1047



1048

- 1047 ★★** 1890, 2¢ carmine (Scott 220), bottom margin plate No. 326 strip of 7 with imprint and “L I”, o.g., never hinged, in true Post Office fresh condition with vivid color and immaculate paper, sound and wonderfully centered throughout, Very Fine+. Scott \$175 as hinged. Estimate \$300 - 400
- 1048 ★★** 1890, 2¢ carmine, cap on both “2’s” (Scott 220c), o.g., never hinged, a beauty with radiant color, clean detail, and solid centering, Very Fine, scarce this nice, with 1991 P.F. certificate. Scott \$1,800. Estimate \$1,200 - 1,800



1049



1050



1051

- 1049 ★★** 1890, 4¢ dark brown (Scott 222), top margin plate No. 201 strip of 5 with imprint and “M M”, o.g., never hinged, sound with bold color, clean impression and exceptional centering throughout, Extremely Fine. Scott \$500. Estimate \$1,000 - 1,500
- 1050 ★★** 1890, 90¢ orange (Scott 229), o.g., never hinged, proof-like color and impression on brilliant white paper, exceptionally wide margins on 3 sides, Extremely Fine. Scott \$1,600. Estimate \$1,500 - 2,000
- 1051 ★** 1890, 90¢ orange (Scott 229), o.g., lightly hinged, sound and fresh with rich, clean color, nicely centered with clear impression, Very Fine, with 1996 P.F. certificate. Scott \$475. Estimate \$250 - 350



1052

- 1052 ○** 1890, 90¢ orange (Scott 229), mathematically centered in bold color with double-oval Registry cancels, Extremely Fine to Superb, with 2016 P.S.E. certificate graded XF-SUP 95. SMQ XF-SUP 95; \$525. Scott \$140. Estimate \$350 - 500

Kelleher offers **telephone bidding** during the auction for clients on a priority basis, so please call us to arrange for phone bidding as soon as possible.





EX 1053

**1893 COLUMBIAN ISSUE**  
**AN EXQUISITE SET OF COLUMBIAN LARGE DIE PROOFS (SCOTT #230P1-245P1)**

- 1053 P**      **1893, Columbians complete, large die proofs, die sunk on card (Scott 230P1-245P1)**, as fresh as one could hope for, each in exquisite color and razor-sharp detail, *with die number* (C-261 to C-266, C-302, C267 to C275) *and American Bank Note Company imprint below*; India (74 x 63mm) die-sunk on 182 x 150mm card, Very Fine, a stellar group for the Columbian enthusiast. Scott \$15,750. Estimate \$10,000 - 15,000

(photo on back cover)



EX 1054



EX 1055



EX 1056

- 1054 P** 1893, Columbians complete, plate proofs on card (Scott 230P4-245P4), each with fresh color and crisp detail, most with full, balanced margins; a couple with small toned spots, still Very Fine overall. Scott \$2,110. Estimate \$750 - 1,000
- 1055 P** 1893, Columbians complete, plate proofs on card (Scott 230P4-245P4), with solid colors and impressions (the 8¢ a real attention-grabber); each toned to varying degrees, Fine to Very Fine, a great opportunity for the savvy buyer. Scott \$2,110. Estimate \$750 - 1,000
- 1056 ★** 1893, 1¢-4¢ & 6¢-\$5 Columbians (Scott 230-233, 235-245), also includes 2¢ with broken hat, 30¢ with partial imprint in top selvage, 1¢-4¢, 6¢, 8¢ and 30¢ o.g. never hinged, 10¢, 15¢, 50¢, \$1, \$4 & \$5 o.g., previously hinged, \$2 large part o.g., \$3 unused without gum, stunning colors, \$4 and \$5 with faults, Very Fine group, fully imaged online, \$5 with 2011 Weiss certificate. Scott \$9,681. Estimate \$1,500 - 2,500



1057

- 1057 ★★田** 1893, 1¢ Columbian (Scott 230), top margin plate No. 152 block of 8 with imprint and "M M", o.g., never hinged, a lovely plate with clean impression in pastel color; light crease in selvage only not affecting stamps, Fine to Very Fine. Scott \$1,000. Estimate \$500 - 750





1058



1059

1058 ★★

1893, 2¢ Columbian (Scott 231), top margin plate No. 154 block of 8 with imprint and “N N”, o.g., never hinged, absolutely pristine with rich color and appealing centering, Very Fine to Extremely Fine, with 2019 P.S.E. certificate. Scott \$1,100. Estimate \$800 - 1,200

1059 ★★

1893, 2¢ Columbian, broken hat variety (Scott 231 var), o.g., never hinged, deep rich color and a proof quality impression, remarkably well centered with wide margins, post-office fresh, Extremely Fine. Scott \$160. Estimate \$250 - 350



1060



1061

1060 ★★

1893, 3¢ Columbian (Scott 232), bottom margin plate No. 76 block of 8 with imprint and “R”, o.g., never hinged, an exquisite example, Post Office fresh with deep color and bold detail, sound with exceptional centering and wide selvage, Extremely Fine. Scott \$2,000. Estimate \$2,000 - 3,000

1061 ★★

1893, 4¢ Columbian (Scott 233), monumental margins on all sides, o.g., never hinged; natural gum bend at upper right, Extremely Fine to Superb, with 2008 P.S.E. certificate graded XF 90J. SMQ XF 90J; \$550. Estimate \$350 - 500



1062



1063

1062 ★★

1893, 5¢ Columbian (Scott 234), o.g., never hinged, attractive jumbo with bold color and crisp detail, all on like-new paper, Very Fine to Extremely Fine, with 2024 P.F. certificate graded VF-XF 85 J. SMQ VF-XF 85J; \$375. Scott \$150. Estimate \$250 - 350

1063 ★★

1893, 5¢ Columbian (Scott 234), spotless post-office freshness, o.g., never hinged, Extremely Fine to Superb, with 2010 P.S.E. certificate graded XF-SUP 95. SMQ XF-SUP 95; \$850. Estimate \$600 - 800

**1064****1065****1064 ★★**

**1893, 5¢ Columbian (Scott 234)**, o.g., never hinged, a stunning jumbo with clean impression in clear color, sound with precision centering, Extremely Fine to Superb, with 2015 P.S.E. certificate graded XF-SUP 95. SMQ **XF-SUP 95J**; Estimate \$1,200 - 1,800.

**1065 ★★田**

**1893, 5¢ Columbian (Scott 234)**, top margin plate No. 6 block of 8 with imprint and "B", o.g., never hinged, Post Office fresh with full top margin, rich color and pristine gum, Extremely Fine. Scott \$4,700. Estimate \$3,500 - 5,000.

**1066****1067****1066 ★★田**

**1893, 5¢ Columbian (Scott 234)**, block of 4, o.g., never hinged, deep rich color on fresh paper, pristine original gum, Choice Very Fine with the top right stamp an Extremely Fine-Superb stamp. Scott \$600. Estimate \$300 - 400.

**1067 ★★**

**1893, 6¢ Columbian (Scott 235)**, o.g., never hinged, wondrously fresh with cool, crisp color on glowing white paper, sound with exceptional centering, Extremely Fine to Superb, with 2015 P.S.E. certificate graded XF-SUP 95. SMQ **XF-SUP 95**; \$1,050. Scott \$150. Estimate \$800 - 1,200.

**1068****1068 ★★田**

**1893, 6¢ Columbian (Scott 235)**, bottom margin plate No. 104 block of 8 with imprint and "Z", o.g., never hinged, sound with luxuriant color, crisp detail, and superior centering throughout, Extremely Fine, with 2019 P.S.E. certificate. Scott \$3,400. Estimate \$3,000 - 4,000.





1069



1070

1069 ○

1893, 6c Columbian (Scott 235), Crisp clear detail, double oval registry cancel, Extremely Fine to Superb, with 2024 P.F. certificate graded XF-SUP 95. SMQ **XF-SUP 95**; \$300. Estimate \$250 - 350

1070 ★★

1893, 8c Columbian (Scott 236), eye-catching centering and bold tone, o.g., never hinged, Extremely Fine to Superb, with 2011 P.S.E. certificate graded XF-SUP 95J. SMQ **XF-SUP 95J**; \$2,500. Estimate \$2,000 - 3,000



1071

1071 ★★田

1893, 8c Columbian (Scott 236), top right plate No. 133 block of 10 with imprint and "I I", o.g., stamps never hinged, hinged in ungummed selvage only (reinforcing edge separations), fresh with luxuriant color, clean impression, and appealing centering, Fine to Very Fine. Scott \$2,980. Estimate \$1,500 - 2,000



1072

1072 ★★田

1893, 10c Columbian (Scott 237), bottom margin plate No. 100 block of 8 with imprint and "Y", o.g., never hinged, fresh with bold detail in deep color; two inclusions in selvage, several rubbed perforations at top, Fine. Scott \$8,000. Estimate \$2,000 - 3,000





1073

1073 ★★田

1893, 10¢ Columbian, gray black (Scott 237 var.), wide top margin plate No. 99 block of 10 with imprint and “Y”, o.g., never hinged, an immaculate over-sized plate with razor-sharp detail in appealing color, Fine. Scott \$8,530 as plate & singles. Estimate \$3,500 - 5,000



1074

1074 ★★

1893, 15¢ Columbian (Scott 238), plate #38 and partial imprint pair, o.g., never hinged, dark color on bright white paper with full even perforations all around, Choice Very Fine. Scott \$1,400 as 2 typical singles. Estimate \$600 - 800



1075

1075 ★★

1893, 15¢ Columbian (Scott 238), o.g., never hinged, in deep color, well centered and fresh, Very Fine to Extremely Fine, with 2025 P.F. certificate graded VF-XF 85. SMQ VF-XF 85; \$875. Scott \$700. Estimate \$500 - 750



1076

1076 ★★

1893, 30¢ Columbian (Scott 239), museum-fresh example, o.g., never hinged, Extremely Fine to Superb, with 2011 P.S.E. and 2012 P.F. certificates, each graded XF-SUP 95. SMQ XF-SUP 95; \$2,250. Estimate \$1,500 - 2,000



1077

1077 ★

1893, 30¢ Columbian (Scott 239), o.g., lightly hinged, a lovely example in rich, intense color with exceptional centering on like-new paper, Extremely Fine to Superb, with 2025 P.S.A.G. certificate graded XF-SUP 95. SMQ XF-SUP 95; \$1,100. Scott \$225. Estimate \$600 - 800



1078

1078 ○田

1893, 30¢ Columbian (Scott 239), block of 4, fresh with all perforations intact, the stamps in deep, rich color and wonderfully centered throughout; three “New York U.S./12-27/1893” double-oval postmarks, Very Fine. Scott \$850. Estimate \$500 - 750



1079

1079 ★★

**1893, 50¢ Columbian (Scott 240)**, o.g., never hinged, with incredibly deep color and solid centering, Very Fine, a nice addition to a premium collection, with 1995 P.F. and 2020 P.S.E. certificates, the latter graded VF 80. SMQ **VF 80**; \$1,500. Scott \$1,400. Estimate \$1,200 - 1,500



1080

1080 ★

**1893, 50¢ Columbian (Scott 240)**, o.g., barest trace of hinge, a gem-quality example with mathematical centering and exquisite detail and color, Extremely Fine to Superb, with 1978 and 2007 P.F. certificates, the latter graded XF-SUP 95. SMQ **XF-SUP 95**; \$1,800. Scott \$450. Estimate \$1,500 - 2,000



1081

1081 (★)

**1893, 50¢ Columbian (Scott 240)**, regummed, a gorgeous stamp with captivating centering and exceptionally deep color, Extremely Fine to Superb, unpriced no gum in SMQ, with 2024 P.S.E. certificate graded XF-SUP 95. SMQ **XF-SUP 95**; \$1,800 for o.g. Scott \$200. Estimate \$500 - 750



1082

1082 ○田

**1893, 50¢ Columbian (Scott 240)**, block of 4, sound with immense color depth on fresh paper; cancels lightly struck and unobtrusive, Fine+. Scott \$2,000. Estimate \$500 - 750



1083

1083 ○

**1893, 50¢ Columbian (Scott 240)**, lovely example with intense color and deep lines, wonderfully centered and fresh; nice "San Francisco/Cal." double-oval postmark adds to appeal, Extremely Fine to Superb, *only four stamps grade higher in PSE's Population Report*, with 2011 P.S.A.G. certificate graded XF-SUP 95. SMQ **XF-SUP 95**; \$1,200. Scott \$200. Estimate \$750 - 1,000



1084

1084 ★★

**1893, \$1 Columbian (Scott 241)**, o.g., never hinged, lovely salmon color, rich color and proof-like impression, Very Fine, a pretty stamp. Scott \$3,400. Estimate \$1,500 - 2,000



1085

1085 ☒

**1893, \$1 Columbian (Scott 241)**, used with 50¢ Columbian on 2¢ Columbian postal stationery entire (U349), stamps tied by indistinct cancels, \$1 and indicia with NYC registry label affixed, Sep. 20, 1893 N.Y. town circular datestamp at top left, addressed to Germany, blue crayon "114" and 3 backstamps including "New York N.Y. Reg'y Div. 9-21 1893" double oval and German receiving, Very Fine, ex Bobbit. Scott \$2,000. Estimate \$1,000 - 1,500

The combination of the 50¢ & \$1 on a cover is very scarce.





1086

- 1086 ○ 1893, \$1 Columbian (Scott 241), Post Office fresh with bright, rich color and clean detail, bearing “Worlds Fair Sta.” duplex cancel dated July 24, Fine. Scott \$525+. Estimate \$300 - 400



1087

- 1087 ○ 1893, \$1 Columbian (Scott 241), fresh with rich color, clean paper, and unobtrusive cancel, nearly Very Fine. Scott \$525. Estimate \$250 - 350



1088

- 1088 ★★ 1893, \$2 Columbian (Scott 242), o.g., never hinged, deep rich color, pristine gum, post-office fresh and Fine. Scott \$3,500. Estimate \$1,000 - 1,500



1089

- 1089 ★ 1893, \$2 Columbian (Scott 242), o.g., lightly hinged, with fresh, clean color and gum, wide margins, and crisp lines, Extremely Fine, with 2013 P.S.E. and 2023 P.F. certificates, both graded XF 90. SMQ XF 90; \$1,750. Scott \$1,100. Estimate \$1,500 - 2,000



1090

- 1090 ☒ 1893, \$2 Columbian (Scott 242), tied by “Washington D.C. Jan. 7, 1895” waving flag machine cancel on 1¢ Columbian postal stationery entire (U348) addressed to Ulm, Germany, with NYC registry label affixed and purple “Registered Washington D.C. Jan. 9, 1895” double circle datestamp at bottom left, blue crayon “232” and 3 backstamps including “New York N.Y. Reg’y Div. 1-10 1895” double oval and Ulm receiving, light vertical crease at left of entire clear of stamp, Very Fine, ex Bobbit. Scott \$1,900. Estimate \$1,000 - 1,500



1091

- 1091 ○ 1893, \$2 Columbian (Scott 242), with sharp detail in bold color, sound with margins clear all around; duplex cancel at lower left, nearly Very Fine. Scott \$550. Estimate \$300 - 400



1092

- 1092 ○ 1893, \$2 Columbian (Scott 242), cleanly printed in bold color, sound and bright with light New York double-oval Registry cancels, Very Fine to Extremely Fine, with 2009 P.S.E. and 2019 P.F. certificates, the latter graded VF-XF 85. SMQ VF-XF 85; \$775. Scott \$550. Estimate \$400 - 600



1093

- 1093 ★★ 1893, \$3 Columbian (Scott 243), o.g., never hinged, rich color, well-centered for this notoriously difficult issue, especially never hinged rich color, detailed impression, attractive centering for this difficult issue, Very Fine. Scott \$4,750. Estimate \$3,000 - 4,000





1094

- 1094 ○ 1893, \$3 Columbian (Scott 243), fresh with rich color on bright paper, sound with double-oval “New York/Wall/St.” postmark, Fine to Very Fine. Scott \$775. Estimate \$350 - 500



1095

- 1095 ★ 1893, \$3 Columbian, olive green (Scott 243a), o.g., lightly hinged, Post Office fresh with strong color and superior centering. Extremely Fine, a choice example, with 1984 and 2021 P.F. certificates, the latter graded XF 90. SMQ XF 90; \$2,500. Scott \$1,400. Estimate \$2,000 - 2,500



1096

- 1096 ★★ 1893, \$4 Columbian (Scott 244), o.g., never hinged, radiant color on gleaming white paper with full perforations all around, Fine, an outstanding example of this extremely challenging issue to find in sound never hinged condition. Scott \$7,250. Estimate \$3,000 - 4,000



1097

- 1097 ★ 1893, \$4 Columbian (Scott 244), expertly redistributed o.g. to cover hinge mark and appear never hinged, vivid color and sharp impression, three large even margins, centered to bottom, Fine, with 2015 Weiss certificate graded 70/75. Scott \$2,100. Estimate \$800 - 1,200



1098

- 1098 (★) 1893, \$4 Columbian (Scott 244), regummed, Post Office fresh with radiant color and bright paper, a sound and attractive example, Very Fine, with 2023 P.S.E. certificate graded VF 80. SMQ VF 80; \$975. Scott \$1,000. Estimate \$600 - 800



1099

- 1099 ○ 1893, \$4 Columbian (Scott 244), as bright and fresh as they come with radiant color on immaculate paper; double-oval “New York/REG” cancel lightly struck, nearly Very Fine. Scott \$975. Estimate \$600 - 800



1100

- 1100 ★ 1893, \$4 Columbian, rose carmine (Scott 244a), expertly redistributed o.g. to cover hinge mark and appear never hinged, fresh color in the clear rose carmine shade, gleaming white paper, Fine to Very Fine, with 2015 Weiss certificate graded 75/80. Scott \$2,000. Estimate \$800 - 1,200



1101

- 1101 ★ 1893, \$4 Columbian, rose carmine (Scott 244a), o.g., lightly hinged, a beauty with radiant color, exceptionally centered on like-new paper, Extremely Fine, *only two stamps grade thus, with just four 95s higher, in PSE's Population Report*, with 2008 P.F. certificate graded XF 90. SMQ XF 90; \$4,150. Scott \$2,000. Estimate \$3,500 - 4,000

Kelleher offers **telephone bidding** during the auction for clients on a priority basis, so please call us to arrange for phone bidding as soon as possible.



1102

- 1102 ★ 1893, \$5 Columbian (Scott 245), o.g., absolute barest trace of hinge (appears never hinged), lovely dark charcoal shade and sharp impression on crisp paper, exceptionally large and well-balanced margins all around, Extremely Fine, and one of the prettiest o.g. examples we have seen of this always challenging issue. Scott \$2,500. Estimate \$4,000 - 6,000



1103

- 1103 ★ 1893, \$5 Columbian (Scott 245), disturbed o.g. with small h.r. at top center, nearly perfectly centered with even margins all around, intense deep rich color, Extremely Fine. Scott \$2,500. Estimate \$1,200 - 1,800



1104

- 1104 (★) 1893, \$5 Columbian (Scott 245), unused without gum, face-fresh with bold, deep color and sharp detail, nicely centered; tiny repaired thin at right, otherwise Very Fine. Scott \$1,250. Estimate \$500 - 750



1105

- 1105 ○ 1893, \$5 Columbian (Scott 245), Post Office fresh with bold color and sharp detail, plus near-maximal double-oval "New York/REG" postmark, Very Fine, a pretty stamp. Scott \$1,250. Estimate \$750 - 1,000



1106



1107

## 1894 FIRST BUREAU ISSUE, UNWATERMARKED

- 1106 ○ 1894, 2¢ carmine, type I, unwatermarked (Scott 250), Nearly ideal placement, Extremely Fine to Superb, with 2024 P.F. certificate graded XF-SUP 95J. SMQ XF-SUP 95J; \$300. Estimate \$250 - 350

- 1107 ★★ 1894, 2¢ carmine, type III, unwatermarked (Scott 252), o.g., never hinged, true Post Office fresh condition with radiant color and clean impression, Very Fine to Extremely Fine, with 2007 P.F. certificate graded VF-XF 85. SMQ VF-XF 85; \$800. Scott \$425. Estimate \$500 - 750



1108



1109

- 1108 ★ 1894, 6¢ dull brown, unwatermarked (Scott 256), o.g., very lightly hinged, Post Office fresh with intense, deep color and clean impression; a lovely stamp, Extremely Fine, with 1979 P.F. certificate. Scott \$160. Estimate \$200 - 300

- 1109 ★★ 1894, 15¢ dark blue, unwatermarked (Scott 259), o.g., never hinged, a beauty with exceptional color depth, sharp details and mathematical centering, Extremely Fine, *only three stamps grade thus, with just four higher, in PSE's Population Report*, with 2024 P.S.A.G. certificate graded XF 90. SMQ XF 90; \$3,000. Scott \$850. Estimate \$2,000 - 3,000



1110



1111



1112



1113

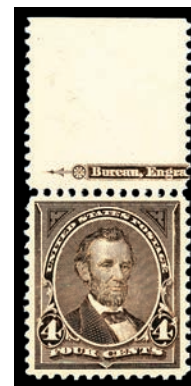

1114

1110 ★★

**1894, \$1 black, type II, unwatermarked (Scott 261A)**, o.g., never hinged, gorgeous stamp with intense color and razor-sharp impression, Very Fine, *scarce never hinged, rare this nice*, with 1999 P.F. and 2014 P.S.E. certificates. Scott \$6,750. Estimate \$3,500 - 5,000

1111 ★

**1894, \$1 black, type II, unwatermarked (Scott 261A)**, o.g., lightly hinged, attention-grabbing with proof-like, sculptural presentation; a choice, beautifully centered example, Extremely Fine, *only six stamps grade higher in PSE's Population Report*, with 2008 and 2022 P.S.E. certificates, each graded XF 90. SMQ **XF 90**; \$3,750. Scott \$2,200. Estimate \$3,000 - 4,000

1112 ★

**1894, \$2 bright blue, unwatermarked (Scott 262)**, o.g., hinged, fresh and sound with solid color and clean impression, Extremely Fine, with 2021 P.S.A.G. certificate graded XF 90. SMQ **XF 90**; \$4,725. Scott \$2,750. Estimate \$3,000 - 4,000

## 1895 FIRST BUREAU ISSUE, WATERMARKED

1113 ○

**1897, 2¢ pink, type III, D.L. watermark (Scott 267a)**, Exceptionally crisp strike, Extremely Fine to Superb, with 2024 P.S.E. certificate graded XF-SUP 95. SMQ **XF-SUP 95**; \$250. Estimate \$200 - 300

1114 ★★

**1895, 4¢ dark brown, D.L. watermark (Scott 269)**, wide top margin part imprint single, o.g., never hinged, a stellar example, crisply printed in solid color, sound with near-flawless centering; a pretty positional, Extremely Fine to Superb, *only five stamps grade higher in PSE's Population Report*, with 2011 P.S.E. and 2015 P.S.A.G. certificates, the latter graded XF-SUP 95. SMQ **XF-SUP 95**; \$1,100. Scott \$125. Estimate \$800 - 1,200



1115



1116



1117

1115 ★★

**1895, 6¢ dull brown, D.L. watermark (Scott 271)**, o.g., never hinged, a stellar example with immense color, crisp detail, and superior centering, Extremely Fine, with 2025 P.S.A.G. certificate graded XF 90. SMQ **XF 90**; \$900. Scott \$340. Estimate \$600 - 800

1116 ★★

**1895, 15¢ dark blue, D.L. watermark (Scott 274)**, o.g., never hinged, exceptional jumbo with immense color depth and bold lines, well centered on pristine paper, Very Fine to Extremely Fine, with 2009 P.F. and 2025 P.S.E. certificates, the latter graded VF-XF 85 J. SMQ **VF-XF 85J**; \$1,250. Scott \$600. Estimate \$1,000 - 1,500

1117 ★

**1895, \$2 bright blue, D.L. watermark (Scott 277)**, o.g., barest trace of hinge, sound with fresh, bright color on matching paper, nearly Very Fine, with 2017 P.S.E. certificate. Scott \$900. Estimate \$400 - 600





1118

1119

1120

- 1118 ★** 1895, \$2 bright blue, D.L. watermark (Scott 277), o.g., hinged, Post Office fresh with bold color and clean detail, Very Fine, with 2020 P.S.A.G. certificate graded VF 80. SMQ **VF 80**; \$950. Scott \$900. Estimate \$750 - 1,000
- 1119 ★** 1895, \$2 bright blue, D.L. watermark (Scott 277), o.g., lightly hinged, Post Office fresh with brilliant color and superior centering, Very Fine to Extremely Fine, with 2022 P.F. certificate graded VF-XF 85. SMQ **VF-XF 85**; \$1,150. Scott \$900. Estimate \$800 - 1,200
- 1120 ○** 1895, \$2 bright blue, D.L. watermark (Scott 277), fresh with rich color and superior centering amid large margins on clean paper; postmark light and face-free, Extremely Fine, *only ten stamps grade higher in PSE's Population Report*, with 2015 P.S.E. certificate graded XF 90. SMQ **XF 90**; \$1,000. Scott \$400. Estimate \$750 - 1,000

Kelleher website featuring these sections:  
**View and download all past catalogs**



**Subscribe and view our current and past quarterly magazines**



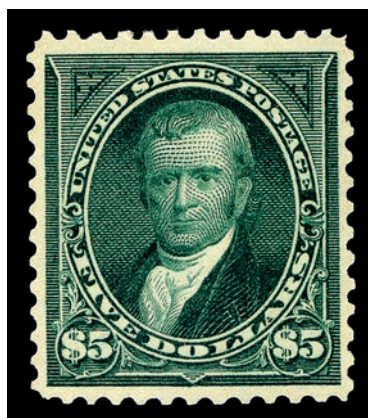

1121

1121 ★★

**1895, \$5 dark green, D.L. watermark (Scott 278)**, o.g., never hinged, select example with robust color, clean lines, and alluring centering on fresh paper, Very Fine to Extremely Fine, *only six stamps grade thus, with a single 98 higher, in PSE's Population Report*, with 1999 P.F. and 2022 P.S.A.G. certificates, the latter graded VF-XF 85. SMQ **VF-XF 85**; \$12,500. Scott \$6,000.

Estimate \$7,500 - 10,000

(photo on front cover)



1122



1123



1124



1125



1126



1127

- 1122 ★** 1895, \$5 dark green, D.L. watermark (Scott 278), o.g., very lightly hinged, fresh-faced with bright color and like-new paper; small horizontal crease at right, Fine to Very Fine, with 2022 P.S.E. certificate. Scott \$1,900. Estimate \$500 - 750
- 1123 ★** 1895, \$5 dark green, D.L. watermark (Scott 278), o.g., hinged, attractive stamp with bold color and clean detail, sound with clear margins all around, Fine to Very Fine, with 2018 P.S.E. certificate. Scott \$1,900. Estimate \$1,000 - 1,500
- 1124 ★** 1895, \$5 dark green, D.L. watermark (Scott 278), o.g., lightly hinged, Post Office fresh with bold color and crisp detail, well centered on bright paper, Very Fine to Extremely Fine, with 2022 P.S.E. certificate graded VF-XF 85. SMQ **VF-XF 85**; \$2,500. Scott \$1,900. Estimate \$1,800 - 2,500
- 1125 (★)** 1895, \$5 dark green, D.L. watermark (Scott 278), unused without gum, fresh with deep color and superior centering, Very Fine to Extremely Fine, a pretty stamp, with 2025 P.S.A.G. certificate graded VF-XF 85. SMQ **VF-XF 85**; \$675. Scott \$900. Estimate \$400 - 600
- 1126 ○** 1895, \$5 dark green, D.L. watermark (Scott 278), Post Office fresh with rich color and sharp lines, light double-ring Registered cancel, Extremely Fine to Superb, *only seven stamps grade thus, with just five higher, in PSE's Population Report*, with 2021 P.S.A.G. and 2022 P.F. certificates, the former graded XF-SUP 95. SMQ **XF-SUP 95**; \$3,750. Scott \$600. Estimate \$2,000 - 3,000

## 1898 FIRST BUREAU ISSUE, UPU COLORS

- 1127 ★★** 1898, 1¢ deep green (Scott 279), single with plate number, appears newly minted, o.g., never hinged, Extremely Fine to Superb, with 2012 P.S.E. certificate graded XF-SUP 95. SMQ **XF-SUP 95**; \$375. Estimate \$300 - 400



1128



1129

- 1128 ○** 1899, 2¢ vermilion, type IV (Scott 279Bh), Nicely balanced margins, the SMQ doesn't list a value for this stamp in this grade, but by looking at the prices for a 279B in grades of 95 (\$125) and 98 (\$475), we know its value falls somewhere in between these two extremes, Extremely Fine to Superb, with 2024 P.S.E. certificate graded XF-SUP 95J. Estimate \$250 - 350
- 1129 ★★田** 1898, 4¢ lilac brown (Scott 280a), full wide top margin plate number 460 block of 6 with imprint, o.g., never hinged, sound with exceptionally rich color, attractive centering, and a massive top to fit another stamp, Very Fine, with 2014 and 2020 P.F. certificates. Scott \$1,250. Estimate \$750 - 1,000



**1130****1130 ★★**

**1898, 10¢ orange brown, type II, vertical watermark (Scott 283a)**, o.g., never hinged, enticing with clear impression in radiant color, sound with superior centering, Very Fine to Extremely Fine, with 2022 P.S.E. certificate. Scott \$775. Estimate \$750 - 1,000

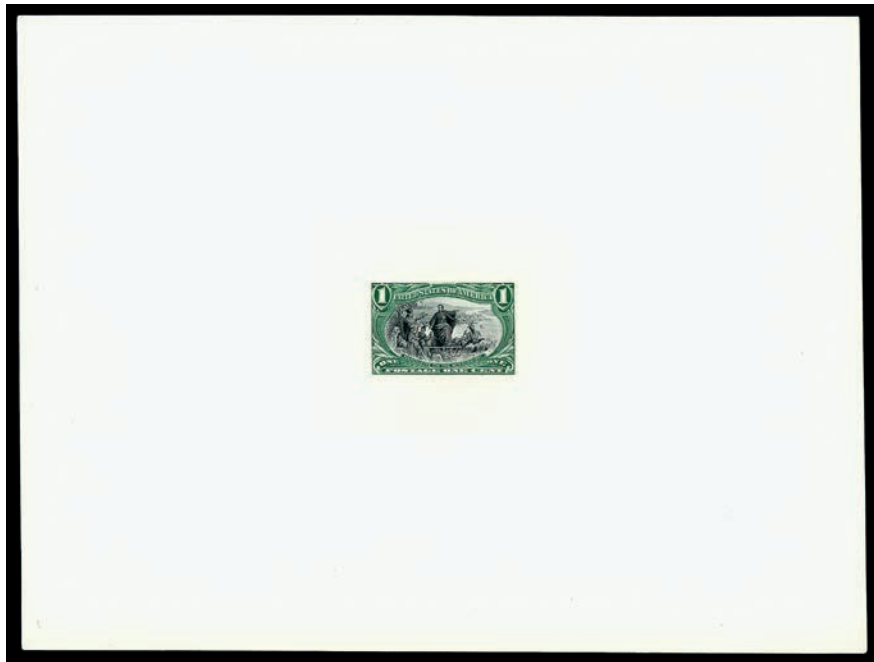
**EX 1131**

## 1898 TRANS-MISSISSIPPI ISSUE

**1131 E**

**1898, 1¢//50¢ Trans-Miss. bicolor essays (Scott 285-E8//291-E8)**, die on India, die sunk on card, pristine quartet comprising 1¢, 8¢, 10¢ and 50¢ essays (#285-E8, 289-E4, 290-E4 and 291-E8); all on 62 x 50mm India die-sunk on 202 x 152mm card (10¢ 129mm tall); wonderful additions to any Trans-Mississippi collection, Very Fine. Scott \$3,000. Estimate \$2,000 - 3,000

**EX 1132****1132 P**

**1898, Trans-Miss. large die proofs, group of eight (Scott 285P1//293P1)**, complete less the \$1 value, each on 83 x 68mm India die-sunk on cut-down card measuring 105 x 87mm; crisp impressions and generally bright, fresh color; heavy toning mostly to card though affecting India on several, Fine to Very Fine. Scott \$6,950. Estimate \$1,500 - 2,000



## EX 1133

- 1133 P** 1898, Trans-Miss. complete, large die proofs (Scott 285P1-293P1), generally fresh strikes on 82 x 67mm India die-sunk on 201 x 126mm card; colors all solid with clear detail; some toning to cards (10¢ on India below design), 50¢ India with wrinkle, otherwise Very Fine. Scott \$6,050. Estimate \$3,000 - 4,000



1134



1135

- 1134 ★★** 1898, 4¢ Trans-Miss. (Scott 287), intense, rich pigment, o.g., never hinged, Very Fine to Extremely Fine, with 2021 P.F. certificate graded VF-XF 85. SMQ **VF-XF 85**; \$550. Estimate \$400 - 600
- 1135 ★★田** 1898, 4¢ Trans-Miss. (Scott 287), bottom margin plate number 634 block of 4 with imprint, o.g., never hinged, fresh and sound with bright, unadulterated color, Fine to Very Fine. Scott \$1,550. Estimate \$750 - 1,000



1136

1136 ★★

1898, 5¢ Trans-Miss. (Scott 288), o.g., never hinged, a spectacular jumbo with proof-like detail in bold color, mathematically centered amid wide margins of white, Extremely Fine to Superb, *only two stamps grade thus, with just seven higher, in PSE's Population Report*, with 2003 and 2020 P.F. certificates, the latter graded XF-SUP 95. SMQ **XF-SUP 95J**; \$4,000. Scott \$290. Estimate \$3,000 - 4,000



1137

1137 ★★田

1898, 5¢ Trans-Miss. (Scott 288), horizontal block of 10 from the lower right pane of plate no. 618, **separated into blocks of 6 & 4** and, unfortunately, *split between the imprint and the plate number*, o.g., never hinged, fresh and nicely centered with a straight edge at the left, Fine to Very Fine. *Still a lovely showpiece.* Scott \$2,900 ++. Estimate \$1,500 - 2,000

Kelleher website featuring these sections:  
**Read Auction Rules for sale types**



CLICK ON A COMPANY LOGO BELOW TO SEE THE FULL CONDITIONS OF SALE FOR EACH DIVISION.

Daniel F. Kelleher Auctioneers

Weekly Online Sales

Kelleher & Rogers



UNITED STATES 1898 TRANS-MISSISSIPPI ISSUE

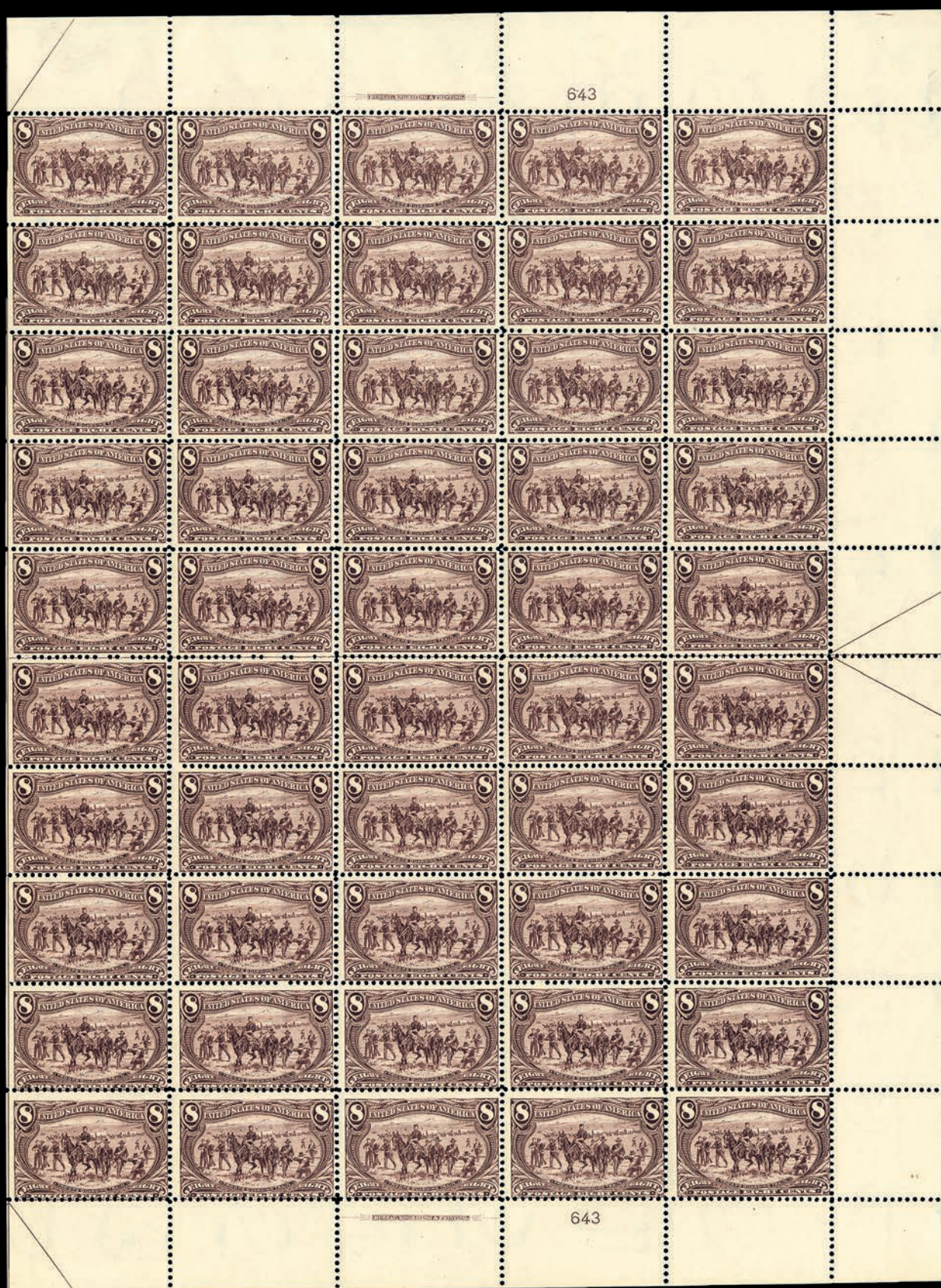



1138 ★★田

**1898, 8¢ Trans-Miss. (Scott 289)**, right full pane of 50 with plate number 643 and imprint, a rarely seen survivor, fresh and sound with robust color and clean impression, with full wide selvage yielding arrow block at right and plate & imprint blocks top and bottom plus part arrows and natural straight edge at left, o.g., never hinged, Very Good to Fine, an exhibition-worthy showpiece. Scott \$26,200 as blocks & singles. Estimate \$10,000 - 15,000



1139

1139 ★★

**1898, 10¢ Trans-Miss. (Scott 290)**, full top plate #617 and imprint pair, o.g., never hinged, deep dark color and proof-quality impression, Very Fine and stunning never hinged plate no. and imprint pair. Scott \$1,025. Estimate \$500 - 750



1140

1140 ★

**1898, 50¢ Trans-Miss. (Scott 291)**, o.g., barest trace of hinge (appears never hinged), sound example with enticing color and clarity, nicely centered, Very Fine, with 1984 and 2014 P.F. certificates. Scott \$600. Estimate \$400 - 600



1141

1141 ★★

**1898, \$1 Trans-Miss. (Scott 292)**, o.g., never hinged, incredible dark color on bright white paper, as fresh as the day it was printed over 125 years ago, Fine, a stunningly beautiful stamp, *only 56,900 were issued to postmasters; an unknown quantity was destroyed in March 1900*. Scott \$3,750. Estimate \$750 - 1,000



1142

1142 ★★

**1898, \$1 Trans-Miss. (Scott 292)**, o.g., never hinged, sound and Post Office fresh with profound color on pristine paper, Fine to Very Fine, *only 56,900 were issued to postmasters; an unknown quantity was destroyed in March 1900*, with 2025 P.F. certificate. Scott \$3,750. Estimate \$1,500 - 2,000



1143

1143 ★★

**1898, \$1 Trans-Miss. (Scott 292)**, o.g., never hinged, a lovely stamp with crisp detail in robust color, sound and well centered, Very Fine to Extremely Fine, *only 56,900 were issued to postmasters; an unknown quantity was destroyed in March 1900*, with 2003, 2016 and 2021 P.F. certificates, the last graded VF-XF 85. SMQ **VF-XF 85**; \$4,700. Scott \$3,750. Estimate \$3,500 - 5,000



1144

1144 ★

**1898, \$1 Trans-Miss. (Scott 292)**, o.g., very lightly hinged, an appealing stamp with razor-sharp detail in bold color, well centered and fresh, Very Fine, *only 56,900 were issued to postmasters; an unknown quantity was destroyed in March 1900*, with 2005 P.F. certificate. Scott \$1,200. Estimate \$750 - 1,000



1145

1145 ★

**1898, \$1 Trans-Miss. (Scott 292)**, o.g., previously hinged, proof-quality color and impression, Fine, *only 56,900 were issued to postmasters; an unknown quantity was destroyed in March 1900*. Scott \$1,200. Estimate \$350 - 500



1146

1146 ○

**1898, \$1 Trans-Miss. (Scott 292)**, an attention-grabber with deep, intense color on bright white paper with neatly struck oval grid (duplex?) cancels, Extremely Fine, with 2017 P.F. certificate graded XF 90. SMQ **XF 90**; \$1,125. Scott \$675. Estimate \$750 - 1,000





1147



1148

- 1147 ○ **1898, \$1 Trans-Miss. (Scott 292)**, an exquisite example, sound and Post Office fresh with deep color, sharp lines, flawless centering and light-as-you-like cancels, Extremely Fine to Superb, destined for a quality collection, *only four stamps grade higher in PSE's Population Report*, with 1988, 2002 and 2022 P.F., plus 2022 P.S.E., certificates, the 2022s both graded XF-SUP 95. SMQ **XF-SUP 95**; \$3,000. Scott \$675. Estimate \$2,000 - 3,000
- 1148 ○ **1898, \$2 Trans-Miss. (Scott 293)**, a stellar example with rich, clean color, mathematical centering, and a New York double-oval Registry cancel; prettier than its grade, Extremely Fine, *only seven stamps grade higher in PSE's Population Report*, with 2017 P.F. certificate graded XF 90. SMQ **XF 90**; \$2,225. Scott \$1,000. Estimate \$1,800 - 2,500

## Kelleher website featuring these sections: Learn about getting your free appraisal



### FREE APPRAISALS

We will provide you with a no obligations, verbal valuation provided that you can answer some questions and provide the necessary information to assist us with same.

This may include providing us with images or inventories, insurance valuations, an on-site or in-office visit.

Fields marked with an \* are required

First Name \*

Last Name \*

Email \*

## Visit our Frequently Asked Question section:

Daniel F. Kelleher Auctions, LLC

CONSIGN/SELL AUCTIONS MAGAZINES RESOURCES ABOUT US CONTACT

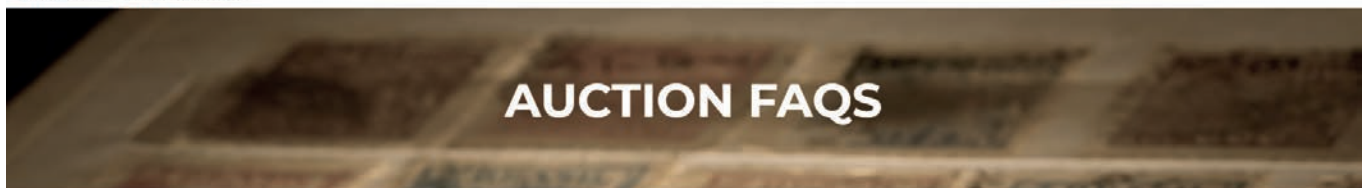

• HOW DO I BID BEFORE AN AUCTION?

• WHAT'S IS YOUR BUYER'S PREMIUM?

• HOW CAN I PAY MY INVOICE?

• WHAT IS AN EXTENSION?

• WHAT ARE THE TYPES OF AUCTIONS?

• CAN I BID BEFORE AN AUCTION?

• HOW TO BID DURING AN AUCTION (PUBLIC AUCTIONS ONLY):

• WHAT ARE THE BIDDING INCREMENTS?

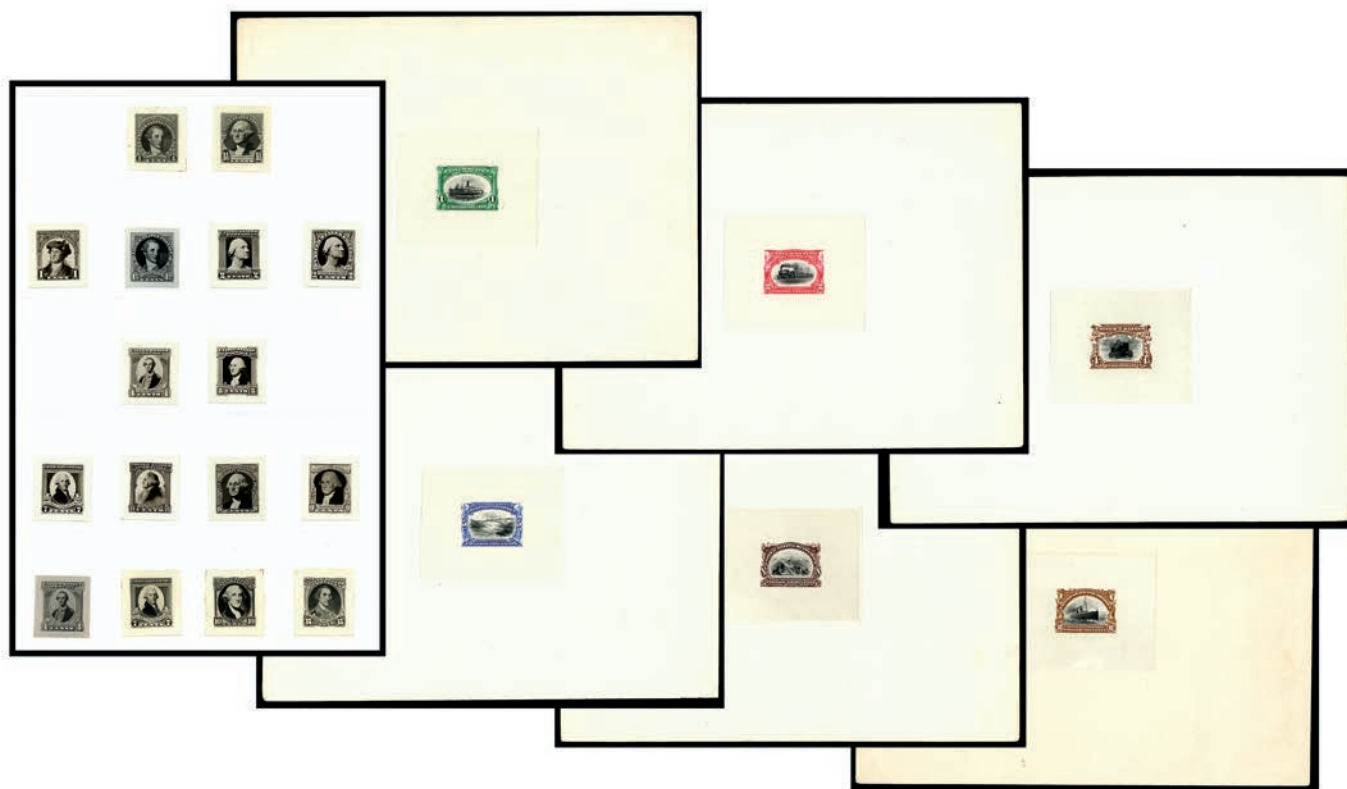

**1149 P**      **1901, Pan-Americans complete, large die proofs on india (Scott 294P1-299P1)**, 62 x 51mm on 204 x 153mm cards with full die sinkage, with control numbers in blue on reverse (1¢ 17709, 2¢ 17862, 4¢ 17917, 5¢ 18025, 8¢ 18051, 10¢ 18205, pristine condition, Extremely Fine and highly desirable set, see them all online. Scott \$3,450.    Estimate \$2,000 - 3,000

Kelleher website featuring these sections:  
**[View and download all past catalogs](#)**



**Subscribe and view our current and past quarterly magazines**







EX 1150

1150 P

1901, Pan-Americans complete, large die proofs (Scott 294P1-299P1), each impression pristine with colors in exquisite registry, on 62 x 50mm India die-sunk on card cut down to 77 x 65mm; 1¢ with light wrinkle and on cream card, others near-pristine on white card, Very Fine, a lovely set. Scott \$3,450. Estimate \$2,000 - 3,000



1151

1151 P

1901, Pan-Americans complete, "Roosevelt" small die proofs (Scott 294P2-299P2), pristine with bold colors, album page backings full and evenly margined, Very Fine. Scott \$3,450. Estimate \$2,000 - 3,000





1152

1152 

**1901, Pan-Americans complete, *First Day Cover* (Scott 294-299)**, all six values on Registered corner card cover to Landau, Pfalz, Germany, each stamp tied by double-oval Philadelphia “RD” cancel with New York, NY Registry Exchange Label (#FX-NY1(aii)) at bottom center; reverse with violet Philadelphia double-ring “May/1/1901/Registered”, four-line “Registered/May 1 1901/Bourse/Philadelphia, Pa.” and “B/5/1/1901”-in circle handstamps, New York (May 2) and “Neustadt Ank.” (May 11) transits along with Landau May 11 receiver; a most attractive First Day for its age and travels, Very Fine and rare, with 2005 P.F. certificate. Scott \$30,000. Estimate \$15,000 - 20,000

(photo on back cover)



1153



**A RARE 1¢ PAN-AMERICAN INVERT BLOCK OF FOUR (SCOTT #294a)****1153 ★**

**1901, 1¢ Pan-American, center inverted (Scott 294a)**, block of 4, deep rich colors and proof-like impressions, A RARE BLOCK OF FOUR OF THE ONE-CENT PAN-AMERICAN INVERT., o.g., hinge remnant, face-fresh with bold color and clean detail, well centered with intact perforations; bottom left stamp with a light natural gum bend, tiny hinge thins affect all but top left stamp (which is sound), Very Fine appearance. *A rare multiple, with only 13 blocks of four, one block of six and a block of 20 in the Levi records.* Scott \$75,000. Estimate \$25,000 - 35,000

(photo on back cover)

Johl reports that these 1¢ invert were found at at least four post offices (Bessemer, AL, Richmond, VA, Utica, NY, and in Connecticut) soon after they were issued.



1154



1155

- 1154 ★** 1901, 2¢ Pan-American (Scott 295), o.g., barest trace of hinge (appears never hinged), Post Office fresh with mathematical centering and registration of colors; hingeing—if present at all—is the lightest imaginable, Superb, with 2016 P.S.A.G. certificate graded SUP 98. SMQ SUP 98; \$250. Estimate \$200 - 300

- 1155 ★★田** 1901, 2¢ Pan-American (Scott 295), bottom margin plate number 1119 block of 6 with imprint, o.g., never hinged, pristine and sound with bold color and a slightly high train; slightly short gummed positions 5 & 6, otherwise Very Fine. Scott \$500. Estimate \$250 - 350



1156

- 1156 ★★田** 1901, 2¢ Pan-American (Scott 295), bottom margin plate number 1122 - 1118 block of 10 with imprint, arrow and markers, o.g., never hinged, fresh and sound with vibrant color and crisp detail, well centered throughout with all perforations intact, Very Fine. Scott \$1,000. Estimate \$600 - 800



1157

- 1157 ★★田** 1901, 2¢ Pan-American (Scott 295), bottom margin plate number 1129 block of 10 with imprint, o.g., never hinged, a lovely survivor with bold, rich color and deeply lined vignette; sound and appealing, nearly Very Fine. Scott \$1,000. Estimate \$600 - 800



1158



1159



1160



1161



1162

- 1158 ★★** 1901, 8c Pan-American (Scott 298), o.g., never hinged, choice example with deep color on eye-catching paper, sound and enticing, Extremely Fine to Superb, with 2024 P.F. certificate graded XF-SUP 95. SMQ **XF-SUP 95**; \$950. Scott \$220. Estimate \$600 - 800
- 1159 ★** 1901, 8c Pan-American (Scott 298), Near-jumbo centering, o.g., previously hinged, Extremely Fine to Superb, with 2024 P.F. certificate graded XF-SUP 95. SMQ **XF-SUP 95**; \$300. Estimate \$200 - 300
- 1160 ★★田** 1901, 8c Pan-American (Scott 298), block of 4, o.g., never hinged, sound with bold color and attractive centering, Very Fine, with 2010 P.S.E. certificate graded VF 80. SMQ **VF 80**; \$800 as singles. Scott \$880 as singles. Estimate \$500 - 750
- 1161 ★★** 1901, 10c Pan-American (Scott 299), o.g., never hinged, an exquisite example with luxuriant color and proof-like vignette, sound and mathematically centered, Extremely Fine to Superb, *only four stamps grade higher in PSE's Population Report*, with 2025 P.S.A.G. certificate graded XF-SUP 95. SMQ **XF-SUP 95**; \$2,050. Scott \$300. Estimate \$1,500 - 2,000

## 1902-1908 SECOND BUREAU ISSUE

- 1162 ○** 1903, 4c brown (Scott 303), Bold vibrant color, Superb, with 2024 P.F. certificate graded SUP 98. SMQ **SUP 98**; \$500. Estimate \$400 - 600



1163



1164



1165



1166



1167

- 1163 ★★** 1903, 5c blue (Scott 304), o.g., never hinged, an all-around beauty, with proof-like color and impression in superior centering on immaculate paper, Extremely Fine, with 2025 P.S.A.G. certificate graded XF 90. SMQ **XF 90**; \$400. Scott \$150. Estimate \$300 - 400
- 1164 ○** 1903, 5c blue (Scott 304), Excellent framed design, Extremely Fine to Superb, with 2024 P.F. certificate graded XF-SUP 95J. SMQ **XF-SUP 95J**; \$335. Estimate \$300 - 400
- 1165 ★★** 1903, 15c olive green (Scott 309), o.g., never hinged, in strong color and clean detail, beautifully centered on fresh paper with large margins, Extremely Fine, with 2015 P.S.A.G. certificate graded XF 90. SMQ **XF 90**; \$1,250. Scott \$450. Estimate \$800 - 1,200
- 1166 ★** 1903, 50c orange (Scott 310), o.g., lightly hinged, fresh and bright in deep, pristine color, Very Fine, with 2025 P.S.A.G. certificate graded VF 80. SMQ **VF 80**; \$400. Scott \$425. Estimate \$250 - 350
- 1167 ★** 1903, \$1 black (Scott 311), o.g., lightly hinged, Post Office fresh with commanding color depth and crisp detail, sound with superior centering, Very Fine to Extremely Fine, with 2025 P.S.A.G. certificate graded VF-XF 85. SMQ **VF-XF 85**; \$650. Scott \$575. Estimate \$400 - 600





1168



1169

**1168 ★** 1903, \$1 black (Scott 311), o.g., hinged, a no-nonsense jumbo with razor-sharp detail in crisp color, sound and fresh, Extremely Fine, with 2009 P.S.E. certificate graded XF 90 J. SMQ **XF 90J**; \$975. Scott \$575. Estimate \$600 - 800

**1169 ★** 1903, \$2 dark blue (Scott 312), o.g., small hinge remnant, bright with crisp detail, Fine to Very Fine, with 2018 P.S.E. certificate. Scott \$825. Estimate \$400 - 600



1170

**1170 ★** 1903, \$2 dark blue (Scott 312), o.g., very lightly hinged, the picture of perfection, cleanly printed in bold color, mathematically centered on bright paper, Superb, *only four stamps grade thus, with just a single 100 higher, in PSE's Population Report*, ex Dr. Killien, with 1988 P.F. and 2022 P.S.E. certificates, the latter graded SUP 98. SMQ **SUP 98**; \$5,000. Scott \$825. Estimate \$3,500 - 5,000

(photo on front cover)

## Kelleher website featuring these sections: Learn how to bid.

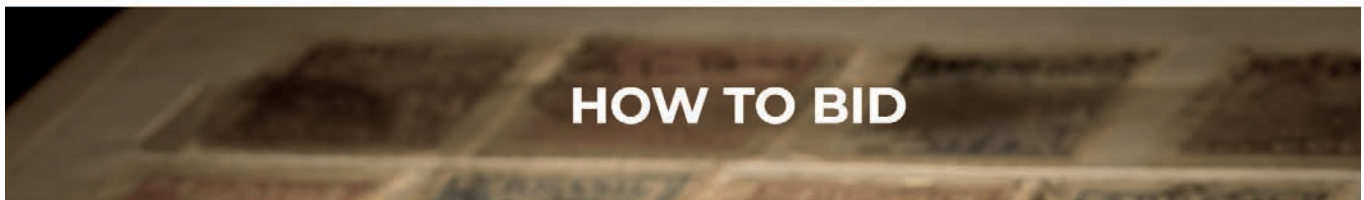

Kelleher currently conducts two distinctly different auctions. Public Auctions which are live in person and live bidding on the internet. Bids may be placed in advance of the sale with the firm by mail, phone, FAX, email or at Stamp Auction Network (SAN). These sales are governed by Public Auction terms of sale.  
Weekly online sales closing each Sunday evening at 5PM (ET) are available online at Stamp Auction Network (SAN). These sales are governed by Weekly Online Sales terms of sale.  
You can link directly to the table of contents of each sale from our website or directly at Stamp Auction Network (SAN).

Kelleher offers **telephone bidding** during the auction for clients on a priority basis, so please call us to arrange for phone bidding as soon as possible.



1171

1171 ★★

1903, \$5 dark green (Scott 313), o.g., never hinged, fresh example with intense color and clean impression, sound and nicely centered, Very Fine, with 2024 P.S.A.G. certificate. Scott \$10,000. Estimate \$5,000 - 7,500



1172



1173



1174

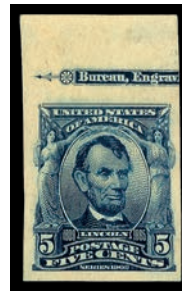

1175



1176

- 1172 ★** 1903, \$5 dark green (Scott 313), o.g., lightly hinged, a lovely stamp with exceptional color depth and centering, fresh and alluring; single shorter perforation tip at top, otherwise Very Fine to Extremely Fine, with 2024 P.S.A.G. certificate. Scott \$2,400. Estimate \$1,000 - 1,500
- 1173 ★★** 1908, 5c blue, imperf. (Scott 315), full wide top margin arrow pair, o.g., never hinged, a stunner with ultra-tall selvage and beautifully balanced margins; a grand positional, Extremely Fine, with two 2024 P.F. certificates, one graded XF 90. SMQ XF 90; \$1,600. Scott \$1,250. Estimate \$1,200 - 1,600
- 1174 ★★** 1908, 5c blue, imperf. (Scott 315), horizontal pair, o.g., never hinged, choice twosome with rich color, clean lines, and balanced, large margins all around, Extremely Fine to Superb, a *Top of the Pop*, this the highest grade awarded in PSE's Population Report, with 2016 P.S.E. certificate graded XF-SUP 95. SMQ XF-SUP 95; \$1,850. Scott \$1,250. Estimate \$1,200 - 1,800
- 1175 ★** 1908, 5c blue, imperf. (Scott 315), single with part imprint, Well-spaced margins, o.g., previously hinged, Extremely Fine, with 2024 P.F. certificate graded XF 90. SMQ XF 90; \$400. Estimate \$300 - 400
- 1176 ○** 1903, 2c carmine, type II (Scott 319Fi), Evenly balanced margins, the SMQ does not give a premium for XQ, but no doubt if it did, it would be substantially higher than the current price, Extremely Fine to Superb, with 2024 P.S.E. certificate graded XF-SUP 95 XQ. SMQ XF-SUP 95; \$300. Estimate \$400 - 600

## 1904 LOUISIANA PURCHASE ISSUE



EX 1177



1178



1179

- 1177 ★★/★** 1904, Louisiana Purchase complete (Scott 323-327), set of 5, full wide top margin imprint and plate number pairs, each sound and Post Office fresh with exceptional color and sharpness, the selvage tabs each tall enough for another stamp or more; 10c disturbed o.g., the others never hinged, Fine to Very Fine with superior eye appeal. Scott \$1,470. Estimate \$750 - 1,000
- 1178 ★★** 1904, 1c Louisiana Purchase (Scott 323), vibrant fresh example, o.g., never hinged, Extremely Fine to Superb, with 2021 P.S.E. certificate graded XF-SUP 95. SMQ XF-SUP 95; \$525. Estimate \$400 - 500
- 1179 ★★田** 1904, 1c Louisiana Purchase (Scott 323), bottom margin plate number 2163 block of 6 with imprint, o.g., never hinged, sound and fresh with intense color and exceptional centering throughout, Very Fine to Extremely Fine. Scott \$600. Estimate \$400 - 600



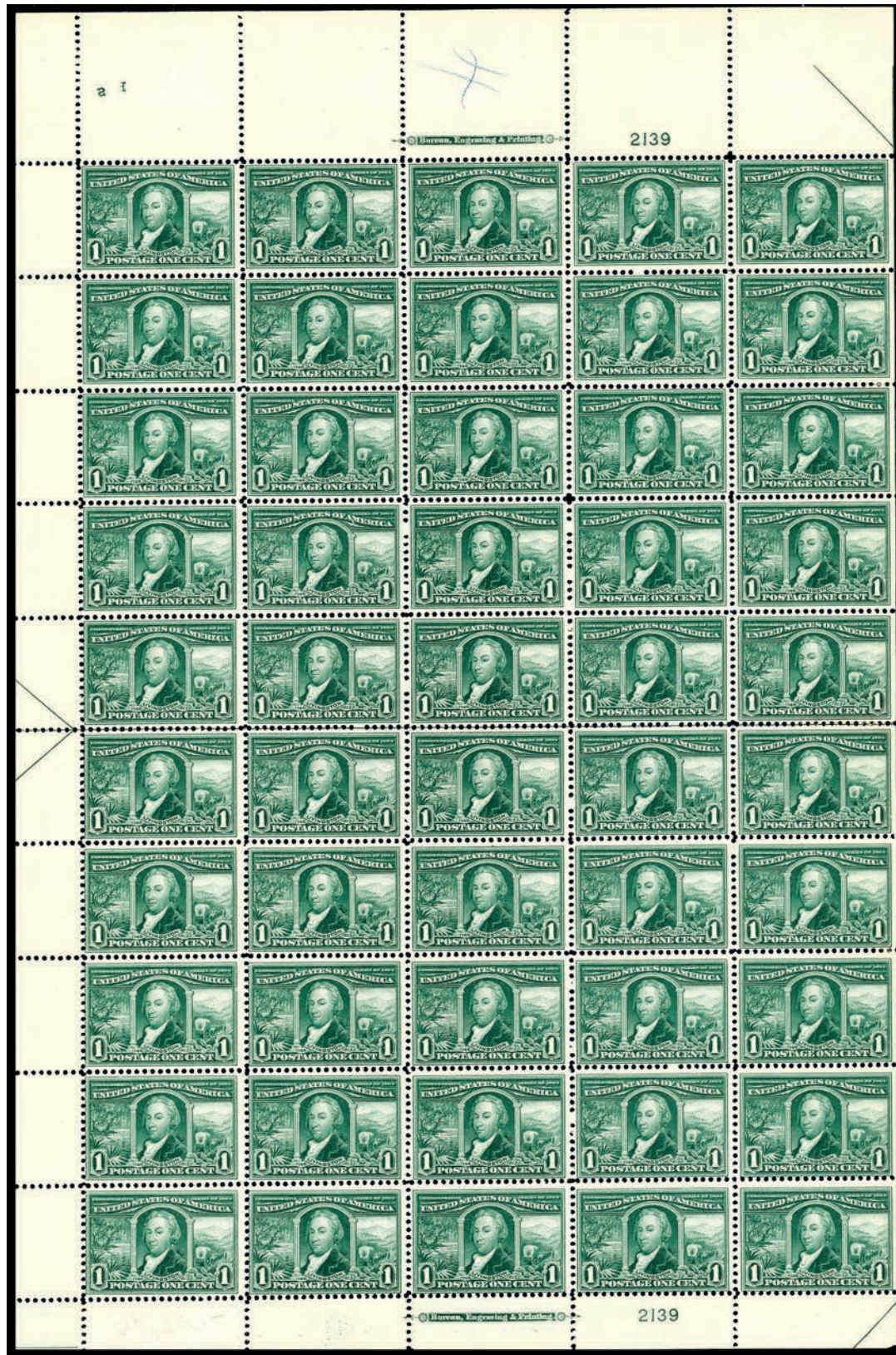

1180

1180 ★★田

1904, 1¢ Louisiana Purchase (Scott 323), left full pane of 50 with plate number 2139 and imprint, o.g., never hinged, attractive with bold color on fresh paper, an ultra-wide top, and intact perforations, Fine to Very Fine. Scott \$3,480 as plates & singles. Estimate \$1,500 - 2,000





1181

1181 ★★田

1904, 2¢ Louisiana Purchase (Scott 324), right full pane of 50 with plate number 2158 and imprint, o.g., never hinged, eye-catching with radiant color, a massive top selvage, and intact perforations, Fine+. Scott \$3,480 as plate & singles. Estimate \$1,200 - 1,800

1182

1182 ★★

1904, 3¢ Louisiana Purchase (Scott 325), o.g., never hinged, Post Office fresh and beautifully centered, in proof-like detail in deep, cold color, Extremely Fine to Superb, ex Curtis, with 2009 P.S.E. certificate graded XF-SUP 95. SMQ XF-SUP 95; \$900. Scott \$170. Estimate \$800 - 1,200





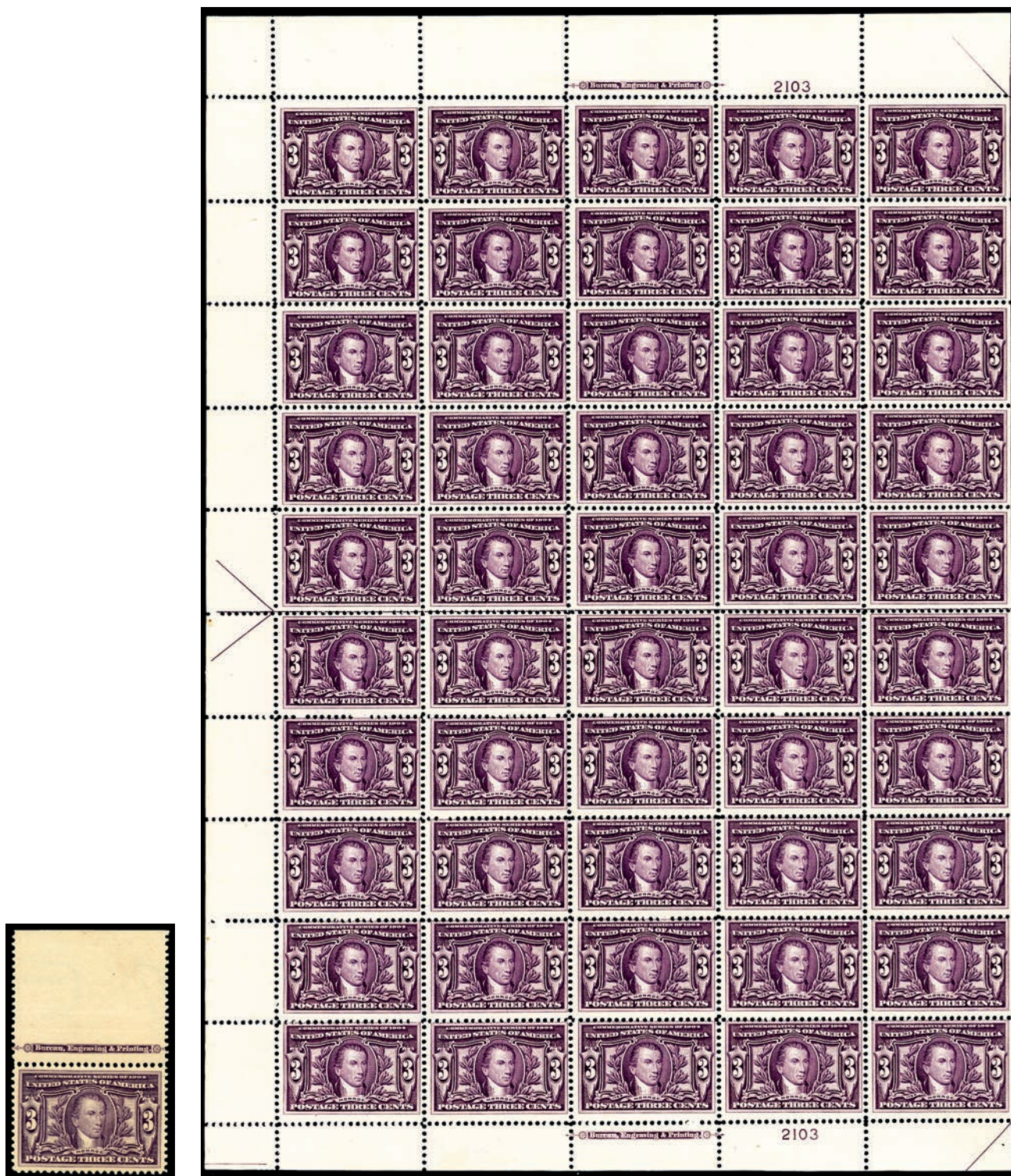

1183

1184

1183 ★★

1904, 3¢ Louisiana Purchase (Scott 325), full wide top margin imprint single, o.g., never hinged, a jumbo requiring extra album space, sound and Post Office fresh with deep color and crisp detail, the selvage simply massive, Extremely Fine to Superb, with 2007 P.S.E. certificate graded XF-SUP 95. SMQ **XF-SUP 95J**; \$1,750. Scott \$170. Estimate \$1,000 - 1,500

1184 ★★田

1904, 3¢ Louisiana Purchase (Scott 325), left full pane of 50 with plate number 2103 and imprint, o.g., never hinged, sound and fresh with profound color and crisp, almost proof-like detail, Fine to Very Fine. Scott \$9,760 as plates & singles. Estimate \$3,500 - 5,000





1185



1186



1187

- 1185 ★★** 1904, 5¢ Louisiana Purchase (Scott 326), bottom margin plate block of 4, post office fresh, o.g., never hinged; tiny gum skips on bottom right stamp, Very Fine. Scott \$1,150. Estimate \$600 - 800
- 1186 ★★** 1904, 5¢ Louisiana Purchase (Scott 326), full wide top margin plate number 2097 block of 6 with imprint, o.g., never hinged, clean and sound with all perforations intact and bold color, the top selvage territorial in size, Fine to Very Fine. Scott \$1,850. Estimate \$1,200 - 1,800
- 1187 ★** 1904, 10¢ Louisiana Purchase (Scott 327), Eye-catching centering, o.g., previously hinged, Extremely Fine to Superb, with 2024 P.F. certificate graded XF-SUP 95. SMQ **XF-SUP 95**; \$350. Estimate \$250 - 350

## 1907 JAMESTOWN ISSUE



1188



1189



1190



1191



1192

- 1188 ★★** 1907, 1¢ Jamestown (Scott 328), Spacious balanced design, o.g., never hinged, Superb, with 2024 P.F. certificate graded SUP 98. SMQ **SUP 98**; \$2,650. Estimate \$2,000 - 3,000
- 1189 ★★** 1907, 5¢ Jamestown (Scott 330), o.g., never hinged, a beauty with bold color and deep, sharp lines, wondrously centered for this notoriously difficult issue, Very Fine to Extremely Fine, with 1994 P.F. (copy for block of four, this position 4) and 2005 P.S.E. certificates, the latter graded VF-XF 85. SMQ **VF-XF 85**; \$375. Scott \$375. Estimate \$250 - 350
- 1190 ★★** 1907, 5¢ Jamestown (Scott 330), o.g., never hinged, a regal example, with proof-like color and detail, wonderfully centered (particularly for this) on pristine paper, Extremely Fine, with 2009 P.S.E. certificate graded XF 90. SMQ **XF 90**; \$1,000. Scott \$375. Estimate \$750 - 1,000
- 1191 ★★** 1907, 5¢ Jamestown (Scott 330), o.g., never hinged, superior-quality example with bold color, refined lines, and superior centering, Extremely Fine, with 2025 P.S.A.G. certificate graded XF 90. SMQ **XF 90**; \$1,000. Scott \$375. Estimate \$600 - 800
- 1192 ★★** 1907, 5¢ Jamestown (Scott 330), bottom margin single with part arrow, o.g., never hinged, an outstanding positional, flawless in all respects; a welcome addition to any collection, Extremely Fine to Superb, *only five stamps grade higher in PSE's Population Report*, with 2025 P.F. certificate graded XF-SUP 95. SMQ **XF-SUP 95**; \$3,500. Scott \$375. Estimate \$2,500 - 3,500

(photo on front cover)

## 1908-1909 WASHINGTON-FRANKLIN ISSUE, DL WMK, PERF 12



1193



1194



1195

- 1193 ★** 1908-09, Washington-Franklins, D.L. watermark, 1¢ to \$1 complete (Scott 331-342), set of 12, o.g., previously hinged with 2¢ never hinged, rich colors; \$1 with paper adherences on gum, Very Fine set, see the others online. Scott \$1,142. Estimate \$300 - 400
- 1194 ★★** 1908, 2¢ carmine, D.L. watermark (Scott 332), top margin single with part imprint, striking shade and sharp layout, o.g., never hinged, Superb, with 2021 P.S.E. certificate graded SUP 98. SMQ SUP 98; \$550. Estimate \$500 - 600
- 1195 ★** 1908, 2¢ carmine, D.L. watermark (Scott 332), bottom margin plate number 4988 single with small solid star, o.g., hinge remnant, sound and Post Office fresh with intense color and clean lines, Very Fine, *a very rare positional*. Estimate \$250 - 350



1196



1197



1198



1199



1200

- 1196 ★★田** 1908, 4¢ orange brown, D.L. watermark (Scott 334), top margin plate number 5217 block of 6 with imprint and star, o.g., never hinged, sound and bright with all perforations intact; appealing centering with left stamps particularly wide, Very Fine. Scott \$725. Estimate \$500 - 750
- 1197 ★** 1909, 10¢ yellow, D.L. watermark (Scott 338), o.g., very lightly hinged, select example with radiant, unblemished color, sound with precision centering, Superb, *only four stamps grade thus, with a single 100 higher, in PSE's Population Report*, with 2025 P.S.E. certificate graded SUP 98. SMQ SUP 98; \$450. Estimate \$350 - 500
- 1198 ★★** 1909, 50¢ violet, D.L. watermark (Scott 341), plate #4956 single, o.g., never hinged, rich color and detailed impression, Fine. Scott \$650. Estimate \$300 - 400
- 1199 ★★** 1909, 50¢ violet, D.L. watermark (Scott 341), o.g., never hinged, a lovely example with captivating color, clean impression, and superior centering on bright paper, Extremely Fine, *only eight stamps grade higher in PSE's Population Report*, with 2007 P.F. certificate graded XF 90. SMQ XF 90; \$1,600. Scott \$650. Estimate \$1,200 - 1,600
- 1200 ★** 1909, 50¢ violet, D.L. watermark (Scott 341), o.g., lightly hinged, Post Office fresh with alluring color and crisp detail, all with attractive, superior centering, Very Fine to Extremely Fine, with 2025 P.S.A.G. certificate graded VF-XF 85. SMQ VF-XF 85; \$375. Scott \$275. Estimate \$250 - 350





1201



1202



1203



1204



1205



1206

1201 ★★

1909, \$1 violet brown, D.L. watermark (Scott 342), o.g., never hinged, dark color and sharp detailed impression; natural gum wrinkle (does not show as a crease when drying), Very Fine, with 1975 P.F. certificate. Scott \$1,050. Estimate \$300 - 400

## 1908-1909 WASHINGTON-FRANKLIN ISSUE, DL WMK, IMPERF

1202 ★

1908, 1¢ green, D.L. watermark, Farwell group 4 perfs (Scott 343 var.), pair (3mm spacing), scarce vending machine multiple, o.g., previously hinged, Very Fine, 3mm spacing pair not listed in Scott, with 2024 P.F. certificate. Scott \$650 for 2mm spacing pair. Estimate \$350 - 500

## 1908-1910 WASHINGTON-FRANKLIN ISSUE, DL WMK, PERF 12 COILS

1203 ★★

1908, 1¢ green, D.L. watermark, coil, perf. 12 horizontally (Scott 348), guide line pair, o.g., never hinged, fresh and bright color and paper, wide even margins at sides, Very Fine to Extremely Fine, with 1981 and 2016 P.F. certificates, the latter graded VF-XF 85. SMQ VF-XF 85; \$725. Scott \$650. Estimate \$500 - 750

1204 ★★

1908, 1¢ green, D.L. watermark, coil, perf. 12 horizontally (Scott 348), o.g., never hinged, a magnificent pair, flawlessly printed and centered; a must-have for the Washington-Franklin enthusiast, Extremely Fine to Superb, *only nine pairs grade higher in PSE's Population Report*, with 1978 P.F. and 2016 P.S.E. certificates, the latter graded XF-SUP 95. SMQ XF-SUP 95; \$650. Scott \$225. Estimate \$400 - 600

1205 ★★/★

1909, 2¢ carmine, D.L. watermark, coil, perf. 12 horizontally (Scott 349), guide line pair, o.g., lightly hinged at top, never hinged at bottom, with natural vertical line of color at right, lovely bright color on fresh white paper, Very Fine, with 2012 P.F. certificate graded VF 80. SMQ VF 80; \$550. Scott \$550. Estimate \$400 - 600

1206 ★

1910, 4¢ orange brown, D.L. watermark, coil, perf. 12 horizontally (Scott 350), guide line pair, o.g., one large hinge remnant per stamp, rich chocolate color and a sharp impression, Very Fine, with 2017 P.S.E. certificate. Scott \$1,250. Estimate \$600 - 800



1207

1207 ★★

1909, 5¢ blue, D.L. watermark, coil, perf. 12 horizontally (Scott 351), guide line pair, pristine never hinged o.g., intense blue color, centered to right, fresh and Fine, with 2000 P.F. certificate for line strip of 4. Scott \$2,350. Estimate \$750 - 1,000



1208



1209



1210



1211

1208 ★★/★

1909, 5¢ blue, D.L. watermark, coil, perf. 12 horizontally (Scott 351), pair, Deep intense color, o.g., bottom never hinged / top previously hinged, Fine to Very Fine, with 1982 P.F. certificate. Scott \$525 as singles. Estimate \$300 - 400

1209 ★★

1909, 1¢ green, D.L. watermark, coil, perf. 12 vertically (Scott 352), o.g., never hinged, well centered with extra wide margins, bright and fresh, Choice Very Fine, with 1999 P.F. certificate. Scott \$235. Estimate \$200 - 300

1210 ★

1909, 2¢ carmine, D.L. watermark, coil, perf. 12 vertically (Scott 353), guide line pair, disturbed o.g., exceptional color and centering, detailed impression, Choice Very Fine, with 2007 P.S.E. certificate. Scott \$850. Estimate \$350 - 500

1211 ★

1909, 2¢ carmine, D.L. watermark, coil, perf. 12 vertically (Scott 353), line pair (2mm spacing), delicately sharp design, o.g., very lightly hinged, Fine to Very Fine, with 1989 P.F. certificate. Scott \$850. Estimate \$400 - 600



1212



1213



1214

1212 ★

1909, 2¢ carmine, D.L. watermark, coil, perf. 12 vertically (Scott 353), guide line pair, o.g., very lightly hinged, sound and Post Office fresh in strong color and razor-sharp detail, exceptionally well centered, the left stamp never hinged, Extremely Fine, *only four line pairs grade thus, with just four higher; in PSE's Population Report*, with 2001 P.S.E., two 2005 P.F. and 2017 P.S.E. certificates, one PF and 2017 P.S.E. both graded XF 90. SMQ **XF 90**; \$1,500. Scott \$850. Estimate \$1,200 - 1,500

1213 ★

1909, 4¢ orange brown, D.L. watermark, coil, perf. 12 vertically (Scott 354), pair (3mm spacing), strikingly rich tone, o.g., lightly hinged, Very Fine with large margins, with 1990 P.F. certificate for strip of four, these the two left stamps. Scott \$575. Estimate \$300 - 400

1214 ★

1909, 4¢ orange brown, D.L. watermark, coil, perf. 12 vertically (Scott 354), pair (2mm spacing), scarce and desirable, o.g., lightly hinged, Very Fine, with photocopy of 1990 P.F. certificate for strip of four, these the two right stamps. Scott \$600. Estimate \$300 - 400



1215

1215 ★

1909, 4¢ orange brown, D.L. watermark, coil, perf. 12 vertically (Scott 354), o.g., lightly hinged, deep rich color, natural line of color at top, large margins at sides, Choice Very Fine, with 1992 P.F. certificate for pair, thihs being the right stamp. Scott \$250. Estimate \$300 - 400





1216



1217



1218

- 1216 ★** 1909, 4¢ orange brown, D.L. watermark, coil, perf. 12 vertically (Scott 354), guide line pair, o.g., barest trace of hinge (appears never hinged to the untrained eye), lovely color and detailed impression, Fine to Very Fine example of this challenging guide line pair, with 1983 P.F. certificate. Scott \$1,400. Estimate \$350 - 500
- 1217 ★** 1909, 4¢ orange brown, D.L. watermark, coil, perf. 12 vertically (Scott 354), guide line pair, o.g., lightly hinged, Post Office fresh with solid color and razor-sharp detail, Very Fine to Extremely Fine, with 1974, 2001 and 2023 P.F. certificates. Scott \$1,400. Estimate \$800 - 1,200
- 1218 ★★** 1909, 5¢ blue, D.L. watermark, coil, perf. 12 vertically (Scott 355), guide line pair, o.g., never hinged, a lovely item with proof-like detail in enticing color, sound and well centered with horizontal guide line captured at top, Very Fine, with 1998 P.F. certificate. Scott \$3,250. Estimate \$2,000 - 3,000



1219



1220



1221



1222

- 1219 ★** 1909, 5¢ blue, D.L. watermark, coil, perf. 12 vertically (Scott 355), pair, Truly scarce stamp, o.g., previously hinged, Very Fine, with 1989 P.F. certificate. Scott \$600. Estimate \$350 - 500
- 1220 ★** 1909, 5¢ blue, D.L. watermark, coil, perf. 12 vertically (Scott 355), o.g., lightly hinged, exceptionally fresh color and a crisp detailed impression on bright white paper, Choice Very Fine, with 2015 P.F. certificate. Scott \$250. Estimate \$350 - 500
- 1221 ★** 1909, 5¢ blue, D.L. watermark, coil, perf. 12 vertically (Scott 355), guide line pair, o.g., lightly hinged, beautiful bright blue shade and a proof-quality impression, Fine, with 1980 P.F. certificate. Scott \$1,500. Estimate \$250 - 350

## 1909 WASHINGTON-FRANKLIN ISSUE, BLuish PAPER

- 1222 ★** 1909, 3¢ deep violet, type I, on bluish paper (Scott 359), o.g., very lightly hinged, crisp and clean with sharp detail and unmistakable paper, Fine to Very Fine, with 2005 P.F. certificate. Scott \$2,000. Estimate \$1,000 - 1,500



1223



1224

- 1223 ★** 1909, 6¢ red orange, on bluish paper (Scott 362), o.g., lightly hinged, radiant color on nicely blued paper, beautifully centered within nicely balanced margins, Very Fine to Extremely Fine, with 2022 P.S.A.G. certificate graded VF-XF 85. SMQ VF-XF 85; \$1,500. Scott \$1,300. Estimate \$1,000 - 1,500
- 1224 ★★** 1909, 15¢ pale ultramarine, on bluish paper (Scott 366), o.g., never hinged, attractive bright color and a proof-like impression, Fine, with 2019 P.S.E. certificate. Scott \$3,000. Estimate \$1,000 - 1,500

## 1909 COMMEMORATIVE ISSUES



- 1225 ★★** 1909, 2¢ Lincoln (Scott 367), intense hue and even margins, o.g., never hinged, Superb, with 2005 P.S.E. certificate graded SUP 98. SMQ **SUP 98**; \$365. Estimate \$350 - 400
- 1226 ★★田** 1909, 2¢ Lincoln Centenary, bluish paper (Scott 369), wide top margin plate number 4978 block of 6 with imprint and small solid star, o.g., never hinged, Post Office fresh and sound with immense color, razor-sharp detail, and intact perforations, Very Fine, with 2012 P.S.A.G. certificate. Scott \$4,000. Estimate \$2,000 - 3,000
- 1227 ★★** 1909, 2¢ Alaska-Yukon (Scott 370), fresh impression and rich tone, o.g., never hinged, Superb, with 2008 P.S.E. certificate graded SUP 98. SMQ **SUP 98**; \$310. Estimate \$250 - 350
- 1228 ★★** 1909, 2¢ Alaska-Yukon, imperf. (Scott 371), pair, Roomy wide margin spacing, o.g., never hinged, Superb, with 2024 P.F. certificate graded SUP 98. SMQ **SUP 98**; \$250 as singles. Estimate \$200 - 300

## 1910-1911 WASHINGTON-FRANKLIN ISSUE, SL WMK, PERF 12



- 1229 ★★** 1910, 2¢ carmine, S.L. watermark (Scott 375), top margin single with part imprint, lush color and appealing centered, o.g., never hinged, Superb, with 2023 P.S.E. certificate graded SUP 98. SMQ **SUP 98**; \$475. Estimate \$400 - 500
- 1230 ★** 1910, 2¢ lake, S.L. watermark (Scott 375b), Scarce and choice color variety, o.g., lightly hinged, Fine, with photocopy of 1983 P.F. certificate for block. Scott \$825. Estimate \$300 - 400
- 1231 ★★** 1911, 5¢ blue, S.L. watermark (Scott 378), o.g., never hinged, Post Office fresh with captivating color, sharp detail, and near-perfect centering on bright white paper, Extremely Fine to Superb, with 2024 P.S.E. certificate graded XF-SUP 95. SMQ **XF-SUP 95**; \$475. Estimate \$350 - 500





1232



1233



1234



1235



1236



1237



1238

- 1232 ★★ 1911, 6¢ red orange, S.L. watermark (Scott 379), deep rich color, handsome wide borders, o.g., never hinged, Extremely Fine to Superb, with 2023 P.S.E. certificate graded XF-SUP 95. SMQ **XF-SUP 95**; \$475. Estimate \$350 - 500
- 1233 ★★ 1911, 10¢ yellow, S.L. watermark (Scott 381), o.g., never hinged, Post Office fresh with near-perfect centering and glowing, pristine color, Extremely Fine, with 2025 P.S.A.G. certificate graded XF 90. SMQ **XF 90**; \$450. Scott \$200. Estimate \$300 - 400

## 1910-1911 WASHINGTON-FRANKLIN ISSUE, SL WMK, PERF 12 COILS

- 1234 ★ 1910, 1¢ green, S.L. watermark, coil, perf. 12 horizontally (Scott 385), guide line pair, o.g., lightly hinged, bright color and sharp impression on crisp paper, Very Fine, with 1976 P.F. and 2011 P.S.E. certificates. Scott \$450. Estimate \$300 - 400
- 1235 ★★ 1910, 2¢ carmine, S.L. watermark, coil, perf. 12 horizontally (Scott 386), joint line pair, o.g., top stamp never hinged, radiant color on bright fresh paper, Fine to Very Fine, with 1975 and 2015 P.F. certificates. Scott \$1,600. Estimate \$500 - 750
- 1236 ○ 1910, 2¢ carmine, S.L. watermark, coil, perf. 12 vertically (Scott 388), Exceptionally wide spacing, wavy line machine cancel, Very Fine, with 2024 P.F. certificate graded VF 80 and 2003 A.P.S. certificate. SMQ **VF 80**; \$2,500. Estimate \$2,000 - 3,000

(photo on front cover)

## 1910-1913 WASHINGTON-FRANKLIN ISSUE, SL WMK, PERF 8½ COILS

- 1237 ○ 1910, 1¢ green, S.L. watermark, coil, perf. 8½ horizontally (Scott 390), line pair, Attractive radiant tone, wavy line machine cancel, Extremely Fine, with 2024 P.F. certificate graded XF 90. SMQ **XF 90**; \$375. Estimate \$250 - 350
- 1238 ★★/★ 1910, 2¢ carmine, S.L. watermark, coil, perf. 8½ horizontally (Scott 391), line pair, Nicely aligned margins, o.g., bottom stamp never hinged / top stamp previously hinged, Extremely Fine, with 2024 P.F. certificate graded XF 90 and 1992 P.F. certificate. SMQ **XF 90**; \$350. Estimate \$250 - 350



1239



1240

- 1239 ★★ 1910, 1¢ green, S.L. watermark, coil, perf. 8½ vertically (Scott 392), pair, Well-preserved rich color, o.g., never hinged, Extremely Fine, with 2024 P.F. certificate graded XF 90. SMQ **XF 90**; \$325. Estimate \$200 - 300
- 1240 ★ 1910, 2¢ carmine, S.L. watermark, coil, perf. 8½ vertically (Scott 393), pair, Outstanding centering, o.g., previously hinged, Extremely Fine to Superb, with 2024 P.F. certificate graded XF-SUP 95 and 1990 P.F. certificate. SMQ **XF-SUP 95**; \$260. Estimate \$200 - 300



1241

1241 ★★

1911, 3¢ deep violet, type I, S.L. watermark, coil, perf. 8½ vertically (Scott 394), guide line pair (3mm spacing), o.g., never hinged, Post Office fresh with solid perforations, crisply printed in deep color, Very Fine. Scott \$925. Estimate \$600 - 800



1242

1242 ★

1911, 3¢ deep violet, type I, S.L. watermark, coil, perf. 8½ vertically (Scott 394), guide line pair, o.g., lightly hinged at top, lovely bright color and highly detailed impression, Extremely Fine, with 1976 A.P.S. and 2014 P.S.E. certificates. Scott \$425. Estimate \$250 - 350



1243

1243 ★

1912, 4¢ brown, S.L. watermark, coil, perf. 8½ vertically (Scott 395), guide line pair, o.g., lightly hinged, deep dark color on bright white paper, Extremely Fine, with 1997 P.S.E. certificate. Scott \$425. Estimate \$250 - 350



1244

1244 ★

1912, 4¢ brown, S.L. watermark, coil, perf. 8½ vertically (Scott 395), guide line pair, o.g., lightly hinged, sound with deep color, clean impression and solid perforations, Very Fine to Extremely Fine, with 2008 P.S.E. certificate. Scott \$475. Estimate \$300 - 400



1245

1245 ★★

1913, 5¢ blue, S.L. watermark, coil, perf. 8½ vertically (Scott 396), pair, Clean border alignment, o.g., never hinged, Extremely Fine to Superb, with 2024 P.F. certificate graded XF-SUP 95 and 2024 P.S.E. graded XF 90 certificate. SMQ XF-SUP 95; \$1,150. Estimate \$1,000 - 1,200



1246

1246 ★

1913, 5¢ blue, S.L. watermark, coil, perf. 8½ vertically (Scott 396), guide line pair, o.g., lightly hinged at top center, intense deep color, beautifully centered within balanced margins, Extremely Fine. Scott \$425. Estimate \$250 - 350



## Kelleher website featuring these sections: Learn about getting your free appraisal



### FREE APPRAISALS

We will provide you with a no obligations, verbal valuation provided that you can answer some questions and provide the necessary information to assist us with same.  
This may include providing us with images or inventories, insurance valuations, an on-site or in-office visit.

Fields marked with an \* are required

First Name \*

Last Name \*

Email \*

## Visit our Frequently Asked Question section:

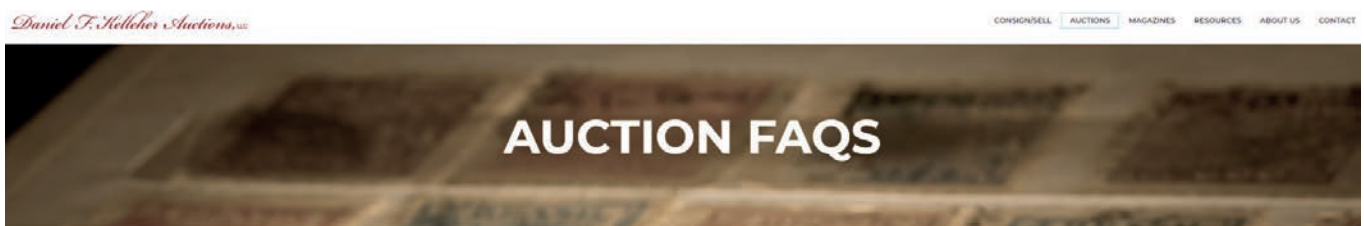

1. HOW DO I BID BEFORE AN AUCTION?

2. WHAT'S IS YOUR BUYERS PREMIUM?

3. HOW CAN I PAY MY INVOICE?

4. WHAT IS AN EXTENSION?

5. WHAT ARE THE TYPES OF AUCTIONS?

6. CAN I BID BEFORE AN AUCTION?

7. HOW TO BID DURING AN AUCTION (PUBLIC AUCTIONS ONLY).

8. WHAT ARE THE BIDDING INCREMENTS?

## Kelleher website featuring these sections: View and download all past catalogs



## Subscribe and view our current and past quarterly magazines



# *The* FLAGSHIP *Series*

Session 3

Sale 826

Wednesday, November 5, 2025

Beginning at 11:00 A.M.

At our offices in Danbury, CT

Lots 1247 - 1611



## 1913-1915 PANAMA-PACIFIC ISSUE



EX 1247



EX 1248



1249



1250

1247 ★★

1913-15, Panama-Pacific complete, both perf types (Scott 397-404), o.g., Nos. 397, 398, 400A, 402 never hinged, others lightly hinged, pretty colors on fresh papers; No. 400A with offset beneath the gum, Very Fine set, see the others online, No. 400 with 1988 P.F. certificate. Scott \$1,675. Estimate \$500 - 750

1248 ★

1913, Panama-Pacific complete, perf. 12 (Scott 397-400A), Nos. 397, 399 & 400A never hinged, No. 398 slightly disturbed gum & No. 400A barest trace of hinging, bright colors, Very Fine set, see the others online. Scott \$636. Estimate \$200 - 300



1251



1252



1253

1249 ★★

1913, 1¢ Panama-Pacific, perf. 12 (Scott 397), saturated hue and balanced registration, o.g., never hinged, Superb, with 2021 P.S.E. certificate graded SUP 98. SMQ SUP 98; \$550. Estimate \$500 - 600

1250 ★★

1913, 1¢ Panama-Pacific, perf. 12 (Scott 397), clear margins and rich print, o.g., never hinged, Extremely Fine to Superb, with 2009 P.S.E. certificate graded XF-SUP 95J. SMQ XF-SUP 95J; \$300. Estimate \$250 - 300

1251 ★★田

1913, 1¢ Panama-Pacific, perf. 12 (Scott 397), full wide top margin plate number 6146 block of 6, o.g., never hinged, Post Office fresh with strong color and clean detail, nicely centered with a premium massive wide top, Very Fine. Scott \$450. Estimate \$300 - 400

1252 ★★

1913, 2¢ Panama-Pacific, perf. 12 (Scott 398), deep color and even spacing, o.g., never hinged, Superb, with 2019 P.S.E. certificate graded SUP 98. SMQ SUP 98; \$650. Estimate \$600 - 700

1253 ★★田

1913, 5¢ Panama-Pacific, perf. 12 (Scott 399), bottom margin plate number 6138 block of 6, o.g., never hinged, fresh and sound (a couple perforations between positions 2 & 3 expertly sealed), crisply printed in vibrant color; bottom selva the largest possible, Fine to Very Fine. Scott \$3,200. Estimate \$1,500 - 2,000



1254



1255

1254 ★★

1913, 10¢ Panama-Pacific, perf. 12, orange yellow (Scott 400), o.g., never hinged, in bold, rich color and superior centering; a pretty stamp, Extremely Fine, with 2025 P.S.A.G. certificate graded XF 90. SMQ **XF 90**; \$400. Scott \$250. Estimate \$250 - 350

1255 ★★

1913, 10¢ Panama-Pacific, perf. 12, orange (Scott 400A), o.g., never hinged, Post Office fresh with bold, rich color and like-new paper, sound with gorgeous centering, Extremely Fine, with 1990 and 2004 P.F. certificates. Scott \$390. Estimate \$500 - 750



1256



1257



1258



1259

1256 ★★

1913, 10¢ Panama-Pacific, perf. 12, orange (Scott 400A), o.g., never hinged, Post Office fresh with bold, radiant color and exceptional centering, Extremely Fine, with 2025 P.S.A.G. certificate graded XF 90. SMQ **XF 90**; \$775. Scott \$390. Estimate \$400 - 600

1257 ★★

1913, 10¢ Panama-Pacific, perf. 12, orange (Scott 400A), o.g., never hinged, with bold color and clear impression, mathematically centered amid large margins, Extremely Fine to Superb, with 1996 P.F. certificate. Scott \$390. Estimate \$800 - 1,200

1258 ★★

1913, 10¢ Panama-Pacific, perf. 12, orange (Scott 400A), bottom margin plate number 6135 single, o.g., never hinged, lovely positional with deep, bright color mathematically centered on like-new paper, sound and alluring, Extremely Fine to Superb, with 2004 P.S.E. certificate graded XF-SUP 95. SMQ **XF-SUP 95**; \$1,150. Scott \$390. Estimate \$750 - 1,000

1259 ★★

1913, 10¢ Panama-Pacific, perf. 12, orange (Scott 400A), o.g., never hinged, a spectacular jumbo with radiant color and precision centering, sound and most enticing, Extremely Fine to Superb, ex Curtis, with 2025 P.S.E. certificate graded XF-SUP 95J. SMQ **XF-SUP 95J**; \$1,900. Scott \$390. Estimate \$1,500 - 2,000

Kelleher offers **telephone bidding** during the auction for clients on a priority basis, so please call us to arrange for phone bidding as soon as possible.



## A GORGEOUS 10¢ PANAMA-PACIFIC PERF. 12 ORANGE PLATE BLOCK (SCOTT #400A)



1260

1260 ★★田

1913, 10¢ Panama-Pacific, perf. 12, orange (Scott 400A), right margin plate number 6139 block of 6, o.g., never hinged, a rare beauty with such deep, clean color, sound and vibrant on fresh paper, Very Fine. Scott \$18,000.  
Estimate \$7,500 - 10,000



EX 1261



1262



1263



1264

- 1261 ★★** 1914-15, Panama-Pacific complete, perf. 10 (Scott 401-404), 5¢ with plate #6138 in wide right selvage, o.g., never hinged, bright colors, well-centered, Very Fine set, see the 1¢, 2¢ & 5¢ online. Scott \$2,280. Estimate \$1,000 - 1,500
- 1262 ★★** 1914, 1¢ Panama-Pacific, perf. 10 (Scott 401), pristine, newly issued appearance, o.g., never hinged, Superb, with 2023 P.S.E. certificate graded SUP 98. SMQ SUP 98; \$900. Estimate \$800 - 1,000
- 1263 ★★** 1915, 2¢ Panama-Pacific, perf. 10 (Scott 402), o.g., never hinged, a lovely stamp with pastel color, clean impression, and big, balanced margins, Extremely Fine to Superb, with 2022 P.S.E. certificate graded XF-SUP 95. SMQ XF-SUP 95; \$900. Scott \$170. Estimate \$750 - 1,000
- 1264 ★★田** 1915, 2¢ Panama-Pacific, perf. 10 (Scott 402), bottom margin plate number 7034 block of 6, o.g., never hinged, a lovely plate with appealing color on like-new paper, sound and nicely centered, Very Fine. Scott \$3,000. Estimate \$2,000 - 3,000



1265



1266



1267

- 1265 ★★** 1915, 5¢ Panama-Pacific, perf. 10 (Scott 403), o.g., never hinged, Post Office fresh with proof-like presentation, sound with superior centering, Very Fine to Extremely Fine, with 2012 P.S.E. certificate graded VF-XF 85. SMQ VF-XF 85; \$500. Scott \$400. Estimate \$300 - 400
- 1266 ★★** 1915, 5¢ Panama-Pacific, perf. 10 (Scott 403), o.g., never hinged, pristine jumbo in bold color and sharp detail, even prettier than its grade, Extremely Fine, with 2025 P.F. certificate graded XF 90 J. SMQ XF 90J; \$950. Scott \$400. Estimate \$600 - 800
- 1267 ★★** 1915, 5¢ Panama-Pacific, perf. 10 (Scott 403), clear, vivid image, o.g., never hinged, Extremely Fine to Superb, with 2018 P.S.E. certificate graded XF-SUP 95. SMQ XF-SUP 95; \$1,350. Estimate \$1,000 - 1,300

Kelleher offers **telephone bidding** during the auction for clients on a priority basis, so please call us to arrange for phone bidding as soon as possible.





1268

1268 ★★田

1915, 5¢ Panama-Pacific, perf. 10 (Scott 403), wide top margin plate number 6129 block of 6, o.g., never hinged, sound and Post Office fresh with intense color and clean detail, Fine. Scott \$6,500. Estimate \$2,500 - 3,500



1269

1269 ★★

1915, 10¢ Panama-Pacific, perf. 10 (Scott 404), o.g., never hinged, pristine with intense color and superior centering; a pretty stamp, Very Fine to Extremely Fine, with 1997 and 2021 P.F. certificates, the latter graded VF-XF 85. SMQ VF-XF 85; \$1,900. Scott \$1,700. Estimate \$1,500 - 2,000



1270

1270 ○

1915, 10¢ Panama-Pacific, perf. 10 (Scott 404), Extremely Fine to Superb, with 2020 P.S.E. certificate graded XF-SUP 95. SMQ XF-SUP 95; \$450. Estimate \$350 - 450



1271

1271 ★★

1912, 1¢ green, S.L. watermark, perf. 12 (Scott 405), gorgeous eye appeal, o.g., never hinged, Superb, with 2013 P.S.E. certificate graded SUP 98. SMQ SUP 98; \$500. Estimate \$400 - 500



1272

1272 ★★

1912, 1¢ green, S.L. watermark, perf. 12 (Scott 405), o.g., never hinged, immaculate with rich color and sharp detail, all mathematically centered on bright white paper, Extremely Fine to Superb, with 2025 P.S.E. certificate graded XF-SUP 95. SMQ XF-SUP 95; \$200. Estimate \$150 - 200



1273

1273 ○

1912, 1¢ green, S.L. watermark, perf. 12 (Scott 405), Sharp well-inked hue, Superb, with 2024 P.F. certificate graded SUP 98. SMQ SUP 98; \$300. Estimate \$250 - 350



1274

1274 ★★

1912, 2¢ carmine, type I, S.L. watermark, perf. 12 (Scott 406), boldly defined, extra-wide, o.g., never hinged, Extremely Fine to Superb, with 2005 P.S.E. certificate graded XF-SUP 95J. SMQ XF-SUP 95J; \$350. Estimate \$300 - 400

## 1912-1914 WASHINGTON-FRANKLIN ISSUE, SL WMK, PERF 12



1275

- 1275 ★ 1912, 2c lake, type I, color error, S.L. watermark, perf. 12 (Scott 406c), Exceptionally rich hue, o.g., previously hinged, Extremely Fine, with 2024 P.F. certificate graded XF 90. SMQ **XF 90**; \$2,900. Estimate \$2,000 - 3,000

(photo on front cover)



1276

- 1276 ★ 1912, 10c brown yellow, S.L. watermark, perf. 12 (Scott 416a), o.g., lightly hinged, pristine with intense color on like-new paper, Fine to Very Fine for this item, with 2001 P.S.E. and 2007 P.F. certificates. Scott \$1,250. Estimate \$750 - 1,000



1277

- 1277 ★★ 1912, 15c gray, S.L. watermark, perf. 12 (Scott 418), centered nearly perfectly with strong tone, o.g., never hinged, Superb, with 2023 P.S.E. certificate graded SUP 98. SMQ **SUP 98**; \$2,250. Estimate \$2,000 - 2,500



1278

- 1278 ★★ 1914, 20c ultramarine, S.L. watermark, perf. 12 (Scott 419), o.g., never hinged, with vivid color and clean lines, well centered on immaculate white, Very Fine, with 2001 P.F. certificate. Scott \$400. Estimate \$250 - 350



1279

- 1279 ★ 1914, 20c ultramarine, S.L. watermark, perf. 12 (Scott 419), o.g., very lightly hinged, all-around pristine stamp, with rich color, bright paper and mathematical centering, Superb, *only four stamps grade thus, with just three higher; in PSE's Population Report*, ex Laehder, with 2016 P.S.A.G. certificate graded SUP 98. SMQ **SUP 98**; \$800. Scott \$190. Estimate \$600 - 800



1280

- 1280 ★ 1914, 20c ultramarine, S.L. watermark, perf. 12 (Scott 419), o.g., lightly hinged, Post Office fresh with solid color on bright white paper, sound and mathematically centered, Extremely Fine to Superb, with 2025 P.S.A.G. certificate graded XF-SUP 95. SMQ **XF-SUP 95**; \$475. Scott \$190. Estimate \$300 - 400



1281

- 1281 ★★ 1914, 30c orange red, S.L. watermark, perf. 12 (Scott 420), outstanding paper clarity, o.g., never hinged, Extremely Fine to Superb, with 2003 P.S.E. certificate graded XF-SUP 95. SMQ **XF-SUP 95**; \$1,250. Estimate \$1,000 - 1,300



1282

- 1282 ★ 1914, 50c violet, S.L. watermark, perf. 12 (Scott 421), o.g., lightly hinged, fresh color and choice centering, Extremely Fine, with 2001 P.S.E. certificate. Scott \$350. Estimate \$250 - 350



1283

- 1283 ★ 1914, 50c violet, S.L. watermark, perf. 12 (Scott 421), o.g., very lightly hinged, bright and clean with soft color and clean detail, Extremely Fine, with 2006 P.F. certificate graded XF 90. SMQ **XF 90**; \$550. Scott \$350. Estimate \$300 - 400

Kelleher offers **telephone bidding** during the auction for clients on a priority basis, so please call us to arrange for phone bidding as soon as possible.



## 1912 WASHINGTON-FRANKLIN ISSUE, DL WMK, PERF 12



1284



1285



1286



1287



1288



EX 1289

- 1284 ★ 1912, 50¢ violet, D.L. watermark, perf. 12 (Scott 422), o.g., lightly hinged, fabulous color on fresh and bright paper, Very Fine. Scott \$250. Estimate \$150 - 200
- 1285 ★ 1912, 50¢ violet, D.L. watermark, perf. 12 (Scott 422), o.g., barest trace of hinge, Post Office fresh with flawless color and impression, all mathematically centered, Extremely Fine to Superb, *only six stamps grade higher in PSE's Population Report*, with 2010 P.S.E. certificate graded XF-SUP 95. SMQ **XF-SUP 95**; \$750. Scott \$225. Estimate \$500 - 750
- 1286 ★★ 1912, \$1 violet brown, D.L. watermark, perf. 12 (Scott 423), o.g., never hinged, Post Office fresh and sound with immense color depth and clean detail, Very Fine, with 1997 P.F., 2016 P.F. and 2023 P.S.E. certificates. Scott \$1,000. Estimate \$1,000 - 1,500
- 1287 ★ 1912, \$1 violet brown, D.L. watermark, perf. 12 (Scott 423), o.g., lightly hinged, deep rich color and a sharp proof-like impression, Extremely Fine. Scott \$475. Estimate \$300 - 400
- 1288 ★ 1912, \$1 violet brown, D.L. watermark, perf. 12 (Scott 423), o.g., lightly hinged, the picture of perfection, with precision printing and perforating, Superb. A truly phenomenal stamp, for when only the best will do. *Only one stamp in any condition (o.g.) attains this top grade in PSE's Population Report*, with 1991 P.F. and 2012 P.S.A.G. certificates, the latter graded GEM 100. SMQ **Gem 100**; \$2,250. Scott \$475. Estimate \$1,500 - 2,000

## 1913-1915 WASHINGTON-FRANKLIN ISSUE, SL WMK, PERF 10

- 1289 ★★ 1913-15, Washington-Franklins, S.L. watermark, perf. 10, 1¢//50&cent (Scott 424//440), comprising 1¢ to 9¢, 11¢-15¢, 30¢, 50¢, the 3¢ reddish violet shade and "pink back" variety, o.g., 2¢ never hinged, others lightly hinged, lovely fresh colors on bright papers, unusually well centered, overall Very Fine to Extremely Fine, see the others online, 1c, 3c and 8c with 2004 P.F. certificates, 9c with 1990 P.S.E. certificate. Scott \$1,168. Estimate \$500 - 750



1290



1291

- 1290 ★★ 1914, 3¢ deep violet, type I, S.L. watermark, perf. 10, "pink back" variety (Scott 426 var.), spectacular freshness, vibrancy, o.g., never hinged, Superb, with 2024 P.S.E. certificate graded SUP 98. SMQ **SUP 98**; \$850. Estimate \$800 - 900
- 1291 ★★ 1914, 3¢ deep violet, type I, S.L. watermark, perf. 10, "pink back" variety (Scott 426 var.), o.g., never hinged, a spectacular jumbo with captivating color and perfectly balanced margins; exceptional in all respects, Superb, *only five #426 grade thus, with a single 100J higher, in PSE's Population Report*, with 2013 P.S.E. certificate graded SUP 98 J. SMQ **SUP 98J**; \$1,400 for normal. Estimate \$1,200 - 1,800

(photo on front cover)



1292

1292 ★★

1914, 3¢ deep violet, type I, S.L. watermark, perf. 10 (Scott 426), fresh and radiant look, o.g., never hinged, Extremely Fine to Superb, with 2025 P.S.E. certificate graded XF-SUP 95. SMQ **XF-SUP 95**; \$325. Estimate \$250 - 350



1293

1293 ★★

1914, 6¢ red orange, S.L. watermark, perf. 10 (Scott 429), single with part imprint, superb eye appeal, razor-sharp centering, o.g., never hinged, Superb, with 2018 P.S.E. certificate graded SUP 98. SMQ **SUP 98**; \$2,250. Estimate \$2,000 - 2,500



1294

1294 ★★

1914, 6¢ red orange, S.L. watermark, perf. 10 (Scott 429), o.g., never hinged, an immaculate example with bright, unblemished color, luminous paper, and flawless margins, Extremely Fine to Superb, with 2025 P.S.A.G. certificate graded XF-SUP 95. SMQ **XF-SUP 95**; \$750. Scott \$105. Estimate \$400 - 600



1295

1295 ★★

1914, 7¢ black, S.L. watermark, perf. 10 (Scott 430), o.g., never hinged, with proof-like presentation in enticing color, sound and wonderfully centered, Extremely Fine, with 2025 P.S.E. certificate graded XF 90. SMQ **XF 90**; \$450. Scott \$190. Estimate \$300 - 400



1296

1296 ★★

1914, 10¢ orange yellow, S.L. watermark, perf. 10 (Scott 433), o.g., never hinged, vivid color on gleaming white paper, exceptionally well centered, Extremely Fine, with 2004 P.F. certificate. Scott \$100. Estimate \$300 - 400



1297

1297 ★

1914, 20¢ ultramarine, S.L. watermark, perf. 10 (Scott 438), o.g., lightly hinged, gorgeous color on lily white paper, Extremely Fine, with 2013 P.S.E. certificate graded XF 90. SMQ **XF 90**; \$325. Scott \$200. Estimate \$200 - 300



1298

1298 ★★

1914, 30¢ orange red, S.L. watermark, perf. 10 (Scott 439), o.g., never hinged, immaculate example with exuberant color and superior centering, Extremely Fine, with 1981 P.F. certificate. Scott \$500. Estimate \$500 - 750



1299

1299 ★★

1914, 30¢ orange red, S.L. watermark, perf. 10 (Scott 439), o.g., never hinged, a raging beauty with attention-grabbing color, clarity and centering, Extremely Fine to Superb, *the highest-graded example by the P.F., with only seven stamps grading higher in PSE's Population Report*, with 2022 P.F. certificate graded XF-SUP 95. SMQ **XF-SUP 95**; \$3,000. Scott \$500. Estimate \$2,000 - 3,000



1300

1300 ★★

1915, 50¢ violet, S.L. watermark, perf. 10 (Scott 440), o.g., never hinged, fresh with cool color and crisp detail, the large, balanced margins adding to its appeal, Extremely Fine, with 2025 P.S.E. certificate graded XF 90. SMQ **XF 90**; \$1,850. Scott \$1,100. Estimate \$1,200 - 1,800

(photo on front cover)



## 1914 WASHINGTON-FRANKLIN ISSUE, SL WMK, PERF 10 COILS



1301

1301 ★★



1302

1302 ★★



1303

1303 ★



1304

1304 ★★



1305

1305 ★

1914, 1¢ green, S.L. watermark, flat plate coil, perf. 10 horizontally (Scott 441), line pair, Wide margins, well placed, o.g., never hinged, Extremely Fine to Superb, with 2024 P.F. certificate graded XF-SUP 95. SMQ **XF-SUP 95**; \$425. Estimate \$350 - 500

1914, 2¢ carmine, type I, S.L. watermark, flat plate coil, perf. 10 horizontally (Scott 442), guide line pair, o.g., never hinged, intense shade, outstanding centering with wide even margins, Extremely Fine and very beautiful, with 1991 P.F. certificate. Scott \$130. Estimate \$400 - 600

1914, 1¢ green, S.L. watermark, flat plate coil, perf. 10 vertically (Scott 443), guide line pair, o.g., very lightly hinged at top center, stunningly beautiful color and perfectly centered with even margins, Extremely Fine, with 1975 A.P.S. certificate. Scott \$155. Estimate \$200 - 300

1914, 2¢ carmine, type I, S.L. watermark, flat plate coil, perf. 10 vertically (Scott 444), pair, Fresh post office look, o.g., never hinged, Very Fine to Extremely Fine, with 2024 P.F. certificate graded VF-XF 85 and 1990 P.F. certificate. SMQ **VF-XF 85**; \$315. Estimate \$200 - 300

1914, 2¢ carmine, type I, S.L. watermark, flat plate coil, perf. 10 vertically (Scott 444), guide line pair, o.g., lightly hinged, beautiful fiery color on crisp bright paper, Extremely Fine, with 2012 P.S.E. certificate. Scott \$300. Estimate \$200 - 300



1306

1306 ★★/★



1307

1307 ★



1308

1308 ○

1914, 3¢ violet, type I, S.L. watermark, flat plate coil, perf. 10 vertically (Scott 445), pair, Excellent margin placement, o.g., right stamp never hinged / left stamp previously hinged, Very Fine to Extremely Fine, with 2024 P.F. certificate graded VF-XF 85 and 1996 P.F. certificate. SMQ **VF-XF 85**; \$600. Estimate \$400 - 600

1914, 3¢ violet, type I, S.L. watermark, flat plate coil, perf. 10 vertically (Scott 445), guide line pair, o.g., central hinge remnant, intense color and proof-quality impression; each stamp with violet number handstamped on gum that does not bleed through (probably applied by a company that did commercial mailings looking to protect itself from theft), otherwise Extremely Fine. Scott \$1,200. Estimate \$350 - 500

in addition to our examination, the handstamp numbers are strong indicators of authenticity

1914, 3¢ violet, type I, S.L. watermark, flat plate coil, perf. 10 vertically (Scott 445), Very Fine to Extremely Fine, with 2019 P.F. certificate graded VF-XF 85. SMQ **VF-XF 85**; \$4,250. Estimate \$3,000 - 4,000

**1309****1309 ★★**

1914, 4¢ brown, S.L. watermark, flat plate coil, perf. 10 vertically (Scott 446), guide line pair, o.g., left stamp never hinged, right stamp lightly hinged, rich color and a sharp impression, with 1991 P.F. certificate. Scott \$700. Estimate \$400 - 500

**1310****1310 ★★**

1914, 4¢ brown, S.L. watermark, flat plate coil, perf. 10 vertically (Scott 446), o.g., never hinged, fresh with crisp detail and alluring color, exquisitely centered and sound, Extremely Fine to Superb, *only eight stamps grade higher in PSE's Population Report*, with 2025 P.S.E. certificate graded XF-SUP 95. SMQ **XF-SUP 95**; \$1,150. Scott \$280. Estimate \$800 - 1,200

**1311****1311 ★**

1914, 4¢ brown, S.L. watermark, flat plate coil, perf. 10 vertically (Scott 446), pair, Attractively well placed, o.g., previously hinged, Extremely Fine, with 2024 P.F. certificate graded XF 90 and 1988 P.F. certificate. SMQ **XF 90**; \$450. Estimate \$300 - 400

**1312****1312 ★★**

1914, 5¢ blue, S.L. watermark, flat plate coil, perf. 10 vertically (Scott 447), guide line pair, o.g., never hinged, sound and Post Office fresh with solid color and crisp impression, Very Fine, with 1998 P.F. certificate. Scott \$525. Estimate \$300 - 400

**1313****1313 ★★**

1914, 5¢ blue, S.L. watermark, flat plate coil, perf. 10 vertically (Scott 447), pair, Deeply vibrant impression, o.g., never hinged, Extremely Fine, with 2024 P.F. certificate graded XF 90. SMQ **XF 90**; \$425. Estimate \$300 - 400

## 1914-1916 WASHINGTON-FRANKLIN ISSUE, SL WMK, PERF 10 ROTARY COILS

**1314****1314 ★★**

1915, 1¢ green, S.L. watermark, rotary press coil, perf. 10 horizontally (Scott 448), line pair, Exceptionally fresh, o.g., never hinged, Very Fine to Extremely Fine, with 2024 P.F. certificate graded VF-XF 85. SMQ **VF-XF 85**; \$375. Estimate \$250 - 350

**1315****1315 ★★**

1916, 2¢ carmine, type III, S.L. watermark, rotary press coil, perf. 10 horizontally (Scott 450), joint line pair, o.g., never hinged; rich color, strong perfs, Fine, with 2013 P.F. certificate. Scott \$550. Estimate \$150 - 200





1316

1316 ★★

1916, 2¢ carmine, type III, S.L. watermark, rotary press coil, perf. 10 horizontally (Scott 450), joint line pair, o.g., never hinged, pristine and sound with radiant color and clean impression; rare this nice, Extremely Fine, a Pop Topper; the highest grade noted in PSE's Population Report a single 85 while SMQ values to the grade of 90, with 2014 P.S.A.G. certificate graded XF 90. SMQ XF 90; \$2,500. Scott \$550. Estimate \$1,800 - 2,500



1317

1317 ★

1914, 2¢ carmine rose, type I, S.L. watermark, rotary press coil, perf. 10 vertically (Scott 453), joint line pair, o.g., barest trace of hinge (appears never hinged), fiery shade on fresh paper, Choice Very Fine. Scott \$750. Estimate \$350 - 500



1318

1318 ★

1914, 2¢ carmine rose, type I, S.L. watermark, rotary press coil, perf. 10 vertically (Scott 453), pair, Well-balanced layout, o.g., previously hinged, Very Fine to Extremely Fine, with 2024 P.F. certificate graded VF-XF 85 and 1989 P.S.E. certificate. SMQ VF-XF 85; \$350. Estimate \$250 - 350



1319

1319 ★★

1915, 2¢ red, type II, S.L. watermark, rotary press coil, perf. 10 vertically (Scott 454), pair, o.g., never hinged, an eye-catching true jumbo with rich color and solid perforations, Extremely Fine to Superb, with 2019 P.S.E. certificate graded XF-SUP 95. SMQ XF-SUP 95J; \$1,500. Scott \$360. Estimate \$1,000 - 1,500



1320

1320 ★

1915, 2¢ red, type II, S.L. watermark, rotary press coil, perf. 10 vertically (Scott 454), joint line pair, o.g., lightly hinged at top, bright color, typical misalignment of the entries where the plates came together, Choice Very Fine, with 1978 P.F. certificate. Scott \$400. Estimate \$350 - 500



1321

1321 ★★

1915, 2¢ carmine, type III, S.L. watermark, rotary press coil, perf. 10 vertically (Scott 455), joint line strip of 3, o.g., never hinged, brilliant color, choice centering with balanced margins, Extremely Fine, with 2013 P.S.A.G. certificate for line strip of 4. Scott \$123. Estimate \$400 - 600



1322

1322 ★

1916, 3¢ violet, type I, S.L. watermark, rotary press coil, perf. 10 vertically (Scott 456), pair, Nicely centered example, o.g., previously hinged, Very Fine, with 2024 P.F. certificate graded VF 80 and 1983 P.F. certificate. SMQ VF 80; \$550. Estimate \$400 - 600



1323

1323 ★

1916, 3¢ violet, type I, S.L. watermark, rotary press coil, perf. 10 vertically (Scott 456), Wonderfully even margins, o.g., previously hinged, Extremely Fine, with 2024 P.F. certificate graded XF 90. SMQ XF 90; \$325. Estimate \$200 - 300



1324

1324 ★

1916, 3¢ violet, type I, S.L. watermark, rotary press coil, perf. 10 vertically (Scott 456), joint line pair, o.g., lightly hinged, lovely shade and highly detailed impression, very beautiful, Extremely Fine, with 1995 P.F. and 2007 certificate P.S.E. certificates, the latter graded XF 90. SMQ **XF 90**; \$1,500. Scott \$1,300. Estimate \$1,000 - 1,500



1325

1325 ○

1916, 3¢ violet, type I, S.L. watermark, rotary press coil, perf. 10 vertically (Scott 456), Remarkably bright example, wavy line machine cancel, Extremely Fine, with 2024 P.F. certificate graded XF 90. SMQ **XF 90**; \$380. Estimate \$250 - 350



1326



1327

## 1914 WASHINGTON-FRANKLIN ISSUE, SL WMK, IMPERF, ROTARY COIL

1326 ★★

1914, 2¢ carmine, type I, S.L. watermark, imperf. horizontal coil (Scott 459), pair, o.g., never hinged, Very Fine. Scott \$825. Estimate \$300 - 400

1327 ★★

1914, 2¢ carmine, type I, S.L. watermark, imperf. horizontal coil (Scott 459), joint line pair with vertical crease in right stamp, o.g., never hinged, Post Office fresh with rich color and well balanced margins, Very Fine, with 1991 P.F. certificate. Scott \$1,050. Estimate \$750 - 1,000



1328

1328 ★★

1914, 2¢ carmine, type I, S.L. watermark, imperf. horizontal coil (Scott 459), joint line pair, o.g., never hinged, intense color; common vertical crease between stamps, Choice Very Fine, with 2000 P.F. certificate. Scott \$1,050. Estimate \$500 - 750



1329

1329 ★★

1914, 2¢ carmine, type I, S.L. watermark, imperf. horizontal coil (Scott 459), pair, o.g., never hinged, Post Office fresh with immense color depth and full, balanced margins, Extremely Fine, with 2025 P.S.A.G. certificate graded XF 90. SMQ **XF 90**; \$1,000. Scott \$825. Estimate \$600 - 800



1330



1331

## 1915 WASHINGTON-FRANKLIN ISSUE, DL WMK, PERF 10

1330 ★

1915, \$1 violet black, D.L. watermark, perf. 10 (Scott 460), o.g., lightly hinged, deep rich color and proof-quality impression on bright white paper, Choice Very Fine. Scott \$625. Estimate \$400 - 600

## 1915 WASHINGTON-FRANKLIN ISSUE, SL WMK, PERF 11

1331 ★★

1915, 2¢ pale carmine red, type I, S.L. watermark, perf. 11 (Scott 461), o.g., never hinged, appealing with rich, vibrant color and solid centering, Very Fine, with 2025 P.S.A.G. certificate. Scott \$350. Estimate \$200 - 300





1332



1333



1334



EX 1335



1336

1332 ★★ 1915, 2c pale carmine red, type I, S.L. watermark, perf. 11 (Scott 461), o.g., never hinged, sound in radiant color on like-new paper with superior centering, Very Fine to Extremely Fine, with 2007 P.S.E. certificate graded VF-XF 85. SMQ VF-XF 85; \$425. Scott \$350. Estimate \$300 - 400

1333 ★★ 1915, 2c pale carmine red, type I, S.L. watermark, perf. 11 (Scott 461), o.g., never hinged, a lovely stamp with beautifully rich color and clean impression, bright and sound, Extremely Fine, choice, ex Dr. Killien, with 2006 P.S.E. certificate graded XF 90. SMQ XF 90; \$700. Scott \$350. Estimate \$500 - 750

1334 ★ 1915, 2c pale carmine red, type I, S.L. watermark, perf. 11 (Scott 461), Wonderfully centered margins, o.g., previously hinged, Extremely Fine to Superb, with 2024 P.S.E. certificate graded XF-SUP 95 and 1986 P.F. certificate. SMQ XF-SUP 95; \$325. Estimate \$200 - 300

## 1916-1917 WASHINGTON-FRANKLIN ISSUE, FLAT PLATE, UNWMK, PERF 10

1335 ★★ 1916, 1c-20c & \$1, unwatermarked, perf. 10 (Scott 462-466, 468-476, 478), o.g., 2c-4c, 8c, 9c, 11c & 12c never hinged, rest lightly hinged, rich colors and fresh, centering varies from Fine to Extremely Fine, see the other 14 stamps online. Scott \$2,287. Estimate \$1,000 - 1,500

1336 ★★ 1916, 4c orange brown, unwatermarked, perf. 10 (Scott 465), radiant post office appearance, o.g., never hinged, Superb, with 2023 P.S.E. certificate graded SUP 98. SMQ SUP 98; \$1,900. Estimate \$1,500 - 2,000



1337

1337 ★田 1916, 5c carmine color error, unwatermarked, perf. 10 (Scott 467), the double error in a block of 12, slightly disturbed o.g., intact perfs with portions of 12 surrounding stamps, strong color; natural straight edge at bottom, Very Fine and a showstopper when in your album. Scott \$1,750. Estimate \$800 - 1,200



1338

1338 ★★

1916, 5¢ carmine color error, unwatermarked, perf. 10 (Scott 467), the double error in a complete top left sheet of 100 with plate number 7942, o.g., never hinged, Post Office fresh and sound, nicely centered throughout, Fine to Very Fine. Scott \$4,160 as blocks & singles. Estimate \$1,500 - 2,000



1339

1339 ★★

1916, 6¢ red orange, unwatermarked, perf. 10 (Scott 468), wonderfully balanced large margins, the SMQ doesn't currently list this stamp in 90J, so we used the next closest price for XF-SUP 95, o.g., never hinged, Extremely Fine, with 2024 P.S.E. certificate graded XF 90J. SMQ XF-SUP 95; \$1,250. Estimate \$1,000 - 1,300



1340

1340 ★★

1916, 7¢ black, unwatermarked, perf. 10 (Scott 469), top margin plate number 7720 block of 6, o.g., never hinged, eye-catching with proof-like detail on sound, bright paper, Fine+. Scott \$2,500. Estimate \$1,000 - 1,500



1341

1341 ★★

1916, 8¢ olive green, unwatermarked, perf. 10 (Scott 470), block of 4, o.g., never hinged, a stellar item with rich color and superior centering throughout, Extremely Fine, with 2025 P.S.A.G. certificate graded XF 90. SMQ XF 90; \$1,100 as singles. Scott \$660 as singles. Estimate \$600 - 800



1342

1342 ★★

1916, 10¢ orange yellow, unwatermarked, perf. 10 (Scott 472), o.g., never hinged, with solid centering and clean impression, the color vivid less just a whisper of oxidation at lower right corner, still Extremely Fine+, with 2000 P.F. and 2025 P.S.E. certificates. Scott \$250. Estimate \$500 - 750



1343

1343 ★

1917, 50¢ light violet, unwatermarked, perf. 10 (Scott 477), o.g., lightly hinged, pretty shade, fresh and Very Fine to Extremely Fine, with 1985 and 1993 P.F. certificates. Scott \$800. Estimate \$600 - 800



1344

1344 ★

1917, \$2 dark blue, perf. 10 (Scott 479), o.g., lightly hinged, proof-quality color and impression, almost perfectly centered with even margins, a beautiful stamp in Extremely Fine condition. Scott \$200. Estimate \$250 - 350





1345



1346



1347



1348

- 1345 ★★** 1917, \$5 light green, perf. 10 (Scott 480), o.g., never hinged, Post Office fresh with crisp detail in bright color, Very Fine, with 2008 P.S.E. certificate. Scott \$375. Estimate \$250 - 350
- 1346 ★★** 1917, \$5 light green, perf. 10 (Scott 480), o.g., never hinged, a beauty with fulsome, rich color, wonderfully centered on like-new paper, Extremely Fine, with 2024 P.S.E. certificate graded XF 90. SMQ **XF 90**; \$600. Scott \$375. Estimate \$400 - 600
- 1347 ★★** 1917, \$5 light green, perf. 10 (Scott 480), crisp, symmetrical centering, o.g., never hinged, Extremely Fine to Superb, with 2004 P.S.E. certificate graded XF-SUP 95. SMQ **XF-SUP 95**; \$1,100. Estimate \$800 - 1,200
- 1348 ★** 1917, \$5 light green, perf. 10 (Scott 480), o.g., lightly hinged, deep color and sharp impression, well centered, Very Fine to Extremely Fine. Scott \$170. Estimate \$150 - 200



1349



1350



1351

- 1349 ★★** 1917, \$5 light green, perf. 10 (Scott 480), wide top margin plate number 8016 block of 6, o.g., never hinged, Post Office fresh with rich color on pristine paper, sound and alluring, nearly Very Fine, with 2007 P.S.E. certificate. Scott \$5,000. Estimate \$3,500 - 5,000

## 1916-1917 WASHINGTON-FRANKLIN ISSUE, FLAT PLATE, UNWMK, IMPERF

- 1350 ★★** 1916, 2c carmine, type I, unwatermarked, imperf. (Scott 482), bottom margin plate block of 6, well-centered, massive, o.g., never hinged, with 2022 P.S.E. certificate graded GEM 100. SMQ **Gem 100**; \$450 AS SINGLES. Estimate \$350 - 500

## 1916-1922 WASHINGTON-FRANKLIN ISSUE, ROTARY PLATE, UNWMK, PERF 10 COILS

- 1351 ★★** 1916, 2c carmine, type III, unwatermarked, rotary press coil, perf. 10 vertically (Scott 492), joint line pair, o.g., never hinged, intense color, extraordinarily well centered, post office fresh, Extremely Fine and should earn a high grade. Scott \$115. Estimate \$200 - 300



1352

1352 ★★

1917, 3¢ violet, type I, unwatermarked, rotary press coil, perf. 10 vertically (Scott 493), joint line pair, o.g., never hinged, select example with flawless centering, sound and fresh, Superb, *only two line pairs grade thus, with a single 98J higher, in PSE's Population Report*, with 2022 P.S.A.G. certificate graded SUP 98. SMQ SUP 98; \$1,600. Scott \$230. Estimate \$1,200 - 1,600



1353

1353 ★★

1917, 4¢ orange brown, unwatermarked, rotary press coil, perf. 10 vertically (Scott 495), pair, fresh and flawless condition, o.g., never hinged, Superb, with 2021 P.S.A.G. certificate graded SUP 98. SMQ SUP 98; \$475. Estimate \$400 - 500



1354

1354 ★★

1919, 5¢ blue, unwatermarked, rotary press coil, perf. 10 vertically, small perf. holes (Scott 496a), pair, Full freshness intact, o.g., never hinged, Very Fine, with 2024 P.F. certificate graded VF 80. SMQ VF 80; \$250. Estimate \$200 - 300

## 1917-1919 WASHINGTON-FRANKLIN ISSUE, FLAT PLATE, UNWMK, PERF 11



EX 1355



1356

1355 ★★

1917-19, 1¢-\$1, perf. 11 (Scott 498-518), including Nos. 500 & 505, o.g., Nos. 498, 499, 502 & 504 never hinged, others lightly hinged, bright and fresh; 8¢ tiny thin spot (not catalogued), overall Very Fine, see the other 20 stamps online. Scott \$926. Estimate \$400 - 500

1356 ★★

1917, 1¢ green, horizontal pair, imperf. between (Scott 498b), o.g., never hinged, fresh and sound with proof-like presentation on bright paper, Fine, with 1990 A.P.S. certificate. Scott \$1,500. Estimate \$750 - 1,000



1357

1357 BK★

1917, 1¢ green, perf. 11, A.E.F. booklet pane of 30 (Scott 498f), position W11, siderographers initials, fresh with intensely deep color and crystalline detail; previously hinged position 10 & 30 (others never hinged), position 3 with small gum crease, Fine, with 2019 P.S.E. certificate. Scott \$1,050. Estimate \$1,000 - 1,500





1358

1358 BK★

1917, 1¢ green, perf. 11, A.E.F. booklet pane of 30 (Scott 498f), position W11, siderographers initials, o.g., very lightly hinged, Post Office fresh and sound with intense color and sharp detail, Fine, with 2018 P.S.E. certificate. Scott \$1,050. Estimate \$1,000 - 1,500



1359

1359 BK★★

1917, 1¢ green, perf. 11, A.E.F. booklet pane of 30 (Scott 498f), position W6, o.g., never hinged, Post Office fresh and sound with guide lines left and bottom, Fine to Very Fine, with 2017 P.S.E. certificate. Scott \$1,700. Estimate \$800 - 1,200



1360

1360 BK★

1917, 1¢ green, perf. 11, A.E.F. booklet pane of 30 (Scott 498f), position W11, siderographers initials, o.g., very lightly hinged, fresh with proof-like color and detail; corner crease at top right, Fine to Very Fine, with 2017 P.S.E. certificate. Scott \$1,050. Estimate \$750 - 1,000





1361

- 1361 BK★** 1917, 1¢ green, perf. 11, A.E.F. booklet pane of 30 (Scott 498f), position W2 or W8, o.g., hinge remnants, fresh-faced with solid color and bright paper; positions 29 & 30 with heavy thin (not mentioned on accompanying certificate), otherwise Fine, with 2016 A.P.S. certificate. Scott \$1,050. Estimate \$400 - 600



1362



1363



1364



1365



1366

- 1362 ★★** 1917, 2¢ lake color error, type I, perf. 11 (Scott 499h), o.g., never hinged, sporting the deepest shade imaginable, with proof-like detail and soundly centered; accompanied by normal for comparison, nearly Very Fine, with 1995 (photocopy for block of four, this position 4) and 2004 P.F. certificates. Scott \$1,250. Estimate \$750 - 1,000
- 1363 ★★** 1917, 2¢ deep rose, type Ia, perf. 11 (Scott 500), o.g., never hinged, Post Office fresh with bold, rich color, well centered with deep lines, Very Fine, with 2024 P.F. certificate for block of four, this position 2. Scott \$570. Estimate \$350 - 500
- 1364 ★★** 1917, 2¢ deep rose, type Ia, perf. 11 (Scott 500), o.g., never hinged, pristine with rich, bright color and superior centering, Extremely Fine, with 2022 P.S.E. certificate graded XF 90. SMQ XF 90; \$1,100. Scott \$570. Estimate \$800 - 1,200
- 1365 ★★** 1917, 4¢ brown, perf. 11 (Scott 503), brilliant tone with strong margins, o.g., never hinged, Superb, with 2007 P.S.E. certificate graded SUP 98. SMQ SUP 98; \$425. Estimate \$350 - 450
- 1366 ★★** 1917, 5¢ blue, perf. 11 (Scott 504), strong centering and vivid tone, o.g., never hinged, Superb, with 2021 P.S.E. certificate graded SUP 98. SMQ SUP 98; \$475. Estimate \$400 - 500

Kelleher offers **telephone bidding** during the auction for clients on a priority basis, so please call us to arrange for phone bidding as soon as possible.





1367

1367 ★★

1917, 5¢ rose color error, perf. 11 (Scott 505), o.g., never hinged, flawlessly printed and mathematically centered, with balanced frame of portions of surrounding stamps, Superb, *a Pop Topper*, the highest-graded stamps being two 100s in PSE's Population Report, with 2021 P.F. certificate graded GEM 100 J. SMQ **Gem 100J**; \$9,000 as a "100". Scott \$625.  
Estimate \$5,000 - 7,500

(photo on front cover)



1368



1369



1370



1372

- 1368 ★★** 1917, 5¢ rose color error, perf. 11 (Scott 505), o.g., never hinged, lovely example with radiant color, clean lines, and exceptional centering, Extremely Fine, with 2019 P.S.E. certificate graded XF 90. SMQ **XF 90**; \$1,050. Scott \$625. Estimate \$750 - 1,000
- 1369 ★★** 1917, 5¢ rose color error, perf. 11 (Scott 505), o.g., never hinged, a premium example, superlative in all respects, Extremely Fine to Superb, as pretty as they come, with 2008 P.S.E. certificate graded XF-SUP 95. SMQ **XF-SUP 95**; \$2,150. Scott \$625. Estimate \$1,800 - 2,500
- 1370 ★★田** 1917, 5¢ rose color error, perf. 11 (Scott 505), the double error in a block of 12, o.g., never hinged, strong color on bright post office fresh paper, well centered throughout; natural straight edge at bottom, Extremely Fine, with 1988 P.F. certificate (never hinged). Scott \$1,750. Estimate \$800 - 1,200
- 1371 ★★田** 1917, 5¢ rose color error, perf. 11 (Scott 505), the single error in a complete bottom right pane of 100 #499 with plate number 7942, clean with clear detail in subdued color, the error position 18; separations, Fine to Very Fine, with 2018 and 2024 P.S.E. certificates. Scott \$1,099 as positionals & singles. (photo on web site) Estimate \$750 - 1,000
- 1372 ★田** 1917, 5¢ rose color error, perf. 11 (Scott 505), the double error in a block of 12, attractive example with bright color and intact perforations, only the corner stamps hinged, both errors never hinged; blunted perforations at left, Fine to Very Fine, with 2021 P.S.E. certificate. Scott \$1,200. Estimate \$800 - 1,000



1373

- 1373 ★★田** 1917, 5¢ rose color error, perf. 11 (Scott 505), 2¢ block of 9 with error 5¢ stamp in center, Original freshness retained, o.g., never hinged, Fine to Very Fine, with 2024 P.F. certificate. Scott \$1,000. Estimate \$300 - 400





1374



1375



1376



1377



1378

- 1374 ○ 1917, 5¢ rose color error, perf. 11 (Scott 505), the single error in a horizontal strip of 3, a gem multiple, boldly colored and cleanly printed, sound with the lightest possible town duplex cancel, Very Fine to Extremely Fine, an extraordinary piece, with 2002 P.F. certificate. Scott \$600 as used single. Estimate \$800 - 1,000
- 1375 ★★ 1917, 7¢ black, perf. 11 (Scott 507), bold, precisely struck design, o.g., never hinged, Extremely Fine to Superb, with 2014 P.F. certificate graded XF-SUP 95. SMQ XF-SUP 95; \$375. Estimate \$300 - 400
- 1376 ★★ 1917, 8¢ olive bister, perf. 11 (Scott 508), bright hue and impressive margins, o.g., never hinged, Superb, with 2022 P.S.E. certificate graded SUP 98. SMQ SUP 98; \$575. Estimate \$500 - 600
- 1377 ★★ 1917, 10¢ orange yellow, perf. 11 (Scott 510), Strongly balanced layout, o.g., never hinged, Extremely Fine to Superb, with 2024 P.F. certificate graded XF-SUP 95. SMQ XF-SUP 95; \$375. Estimate \$300 - 400
- 1378 ★★ 1917, 12¢ claret brown, perf. 11 (Scott 512), Near-ideal balance, o.g., never hinged, Superb, with 2024 P.S.E. certificate graded SUP 98J. SMQ SUP 98J; \$600. Estimate \$500 - 750



1379



1380



1381



1382



1383



1384

- 1379 ★★ 1919, 13¢ apple green, perf. 11 (Scott 513), balanced margins, deep impression, o.g., never hinged, Superb, with 2022 P.S.E. certificate graded SUP 98. SMQ SUP 98; \$550. Estimate \$400 - 600
- 1380 ★★ 1917, 15¢ gray, perf. 11 (Scott 514), single with plate number, remarkably clean and fresh, o.g., never hinged, Extremely Fine to Superb, with 2007 P.S.E. certificate graded XF-SUP 95. SMQ XF-SUP 95; \$475. Estimate \$350 - 500
- 1381 ★★ 1917, 50¢ red violet, perf. 11 (Scott 517), oversized margins, bold color, o.g., never hinged, Superb, with 2013 P.S.E. certificate graded SUP 98. SMQ SUP 98; \$1,000. Estimate \$800 - 1,000
- 1382 ★★ 1917, 50¢ red violet, perf. 11 (Scott 517), o.g., never hinged, Post Office fresh with robust color, clean detail and near-perfect centering, Superb, with 2012 P.S.A.G. certificate graded SUP 98. SMQ SUP 98; \$1,000. Scott \$115. Estimate \$750 - 1,000
- 1383 ★★ 1917, 50¢ red violet, perf. 11 (Scott 517), single with plate number, glorious rich hue, o.g., never hinged, Extremely Fine to Superb, with 2022 P.F. certificate graded XF-SUP 95. SMQ XF-SUP 95; \$500. Estimate \$350 - 500
- 1384 ★★ 1917, \$1 violet brown, perf. 11 (Scott 518), gorgeous, clean appearance, o.g., never hinged, Extremely Fine to Superb, with 2018 P.S.E. certificate graded XF-SUP 95. SMQ XF-SUP 95; \$525. Estimate \$400 - 500

## 1917 WASHINGTON-FRANKLIN ISSUE, FLAT PLATE, DL WMK, PERF 11



- 1385 ★★** 1917, 2¢ carmine, D.L. watermark, perf. 11 (Scott 519), pristine never hinged o.g., outstanding color and impression, post office fresh, Fine, with 2009 P.S.E. certificate for pair, this being the bottom stamp. Scott \$950. Estimate \$300 - 400
- 1386 ★★** 1917, 2¢ carmine, D.L. watermark, perf. 11 (Scott 519), bottom margin single, o.g., never hinged, a well-centered positional with eye-catching color and sharp detail; small internal natural gum wrinkle, otherwise Very Fine, with 2025 P.S.A.G. certificate. Scott \$950. Estimate \$400 - 600
- 1387 ★★** 1917, 2¢ carmine, D.L. watermark, perf. 11 (Scott 519), o.g., never hinged, Post Office fresh with enticing color, clear lines, and superior centering, Extremely Fine, with 2004 and 2010 P.F. certificates, the latter graded XF 90. SMQ **XF 90**; \$1,600. Scott \$950. Estimate \$1,200 - 1,600
- 1388 ○** 1917, 2¢ carmine, D.L. watermark, perf. 11 (Scott 519), clean and fresh with crisp color and sharp detail, with partial 1917 "BUY NOW/US Government Bonds/Second Liberty Loan" slogan cancel; small perforation faults, otherwise Very Fine, *rare used*, with 2010 P.S.A.G. certificate. Scott \$1,800. Estimate \$1,000 - 1,500

## 1918 WASHINGTON-FRANKLIN ISSUE, FLAT PLATE, PERF 11

- 1389 ★★** 1918, \$2 orange red & black (Scott 523), right margin part arrow single, o.g., never hinged, a lovely positional with bright, clean color, clear detail, and superior centering, Extremely Fine, with 2016 P.S.A.G. certificate graded XF 90. SMQ **XF 90**; \$1,600. Scott \$1,125. Estimate \$1,000 - 1,500
- 1390 ★** 1918, \$2 orange red & black (Scott 523), o.g., lightly hinged, bright orange frame and intense black colored vignette, Very Fine. Scott \$500. Estimate \$300 - 400



- 1391 ★** 1918, \$2 orange red & black (Scott 523), o.g., lightly hinged, a pristine beauty with immaculate color and mathematical centering; a great stamp, Superb, *only five stamps grade thus, with just three 98Js higher, in PSE's Population Report*, with 2018 P.S.E. certificate graded SUP 98. SMQ **SUP 98**; \$1,250. Scott \$500. Estimate \$1,000 - 1,500
- 1392 ★** 1918, \$2 orange red & black (Scott 523), o.g., lightly hinged in bottom right corner, beautifully centered on fresh paper, sound with crisp detail; slightest hint of oxidation at top noted for accuracy, Extremely Fine, with 2006 P.S.E. certificate graded XF 90. SMQ **XF 90**; \$650. Scott \$500. Estimate \$400 - 600

## 1918-1920 WASHINGTON-FRANKLIN ISSUE, OFFSET, PERF 11

- 1393 ★★** 1920, 2¢ carmine, type IV, offset printing (Scott 526), extra-large framed margins, o.g., never hinged, Extremely Fine to Superb, with 2018 P.F. certificate graded XF-SUP 95. SMQ **XF-SUP 95**; \$500. Estimate \$350 - 500





1394



1395



1396



1397

- 1394 ○ 1918, 2¢ carmine, type Va, offset printing (Scott 528), Eye-catching color, Superb, with 2024 P.F. certificate graded SUP 98. SMQ SUP 98; \$250. Estimate \$200 - 300

- 1395 ★★ 1918, 2¢ carmine, type VII, offset printing (Scott 528B), jumbo framed margins with great centering, o.g., never hinged, Extremely Fine to Superb, with 2006 P.S.E. certificate graded XF-SUP 95. SMQ **XF-SUP 95**; \$400. Estimate \$300 - 400

- 1396 ○ 1918, 3¢ violet, type III, offset printing (Scott 529), Crisp deep tone, duplex cancel, Superb, with 2024 P.F. certificate graded SUP 98. SMQ SUP 98; \$250. Estimate \$200 - 300

## 1918-1920 WASHINGTON-FRANKLIN ISSUE, OFFSET, IMPERF

- 1397 ○ 1918, 2¢ carmine, type V, offset printing, imperf. (Scott 533), horizontal pair with plate number 11260, Benton Harbor, Mich. duplex cancels, with 2019 P.F. certificate and 2020 P.S.E. certificate graded GEM 100. SMQ **Gem 100**; \$2,000 for two singles. Estimate \$1,500 - 2,000

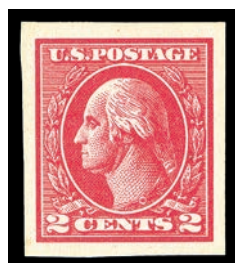

1398



1399



1400

- 1398 ★★ 1918, 2¢ carmine, type VII, offset printing, imperf. (Scott 534B), o.g., never hinged, a flawless gem, richly colored, cleanly printed, and mathematically centered on glowing paper; a true condition rarity, Extremely Fine to Superb, *only three 98s grade higher in PSE's Population Report*, with 2004 and 2022 P.F. certificates, the latter graded XF-SUP 95. SMQ **XF-SUP 95**; \$4,500. Scott \$3,750. Estimate \$3,500 - 4,500

(photo on front cover)

- 1399 (★) 1918, 2¢ carmine, type VII, offset printing, imperf. (Scott 534B), unused without gum, rich color with wide even margins all around, Extremely Fine. Scott \$2,500 for o.g. Estimate \$500 - 750

## 1919 WASHINGTON-FRANKLIN ISSUE, OFFSET, PERF 12½

- 1400 ★★ 1919, 1¢ gray green, offset printing, perf. 12½ (Scott 536), massive framed margins, well-centered, o.g., never hinged, Extremely Fine to Superb, with 2023 P.S.E. certificate graded XF-SUP 95. SMQ **XF-SUP 95**; \$450. Estimate \$350 - 500

- 1401 ★★田 1919, 1¢ gray green, offset printing, perf. 12½ (Scott 536), bottom right full pane of 100 with plate number 10052, o.g., never hinged, Post Office fresh with crisp detail on bright paper; minor perforation separations, Fine to Very Fine, with 2024 P.S.E. certificate. Scott \$4,760 as plates & singles. (photo on web site) Estimate \$2,000 - 3,000

## 1919-1920 WASHINGTON-FRANKLIN ISSUE, ROTARY COIL WASTE, COMPOUND PERFS



1402

1402 ★★

1919, 1¢ green, rotary press coil waste, perf. 11 x 10 (Scott 538), fresh tone and balanced, o.g., never hinged, Superb, with 2002 P.S.E. certificate graded SUP 98. SMQ SUP 98; \$750. Estimate \$600 - 800



1403

1403 ★

1919, 2¢ carmine rose, type II, rotary press coil waste, perf. 11 x 10 (Scott 539), o.g., lightly hinged, a lovely stamp in lustrous color and clear detail, solidly centered with exceptional eye appeal, Fine to Very Fine, *a very rare stamp and difficult to find this nice*, with 1982 P.F. and 2017 P.S.A.G. certificates. Scott \$2,800. Estimate \$3,000 - 4,000



1404

1404 ★★田

1919, 3¢ violet, rotary press coil waste, type II, perf. 11 x 10 (Scott 541), top margin plate block of 6, Strongly fresh example, this is an unusually nice example of a plate block from this issue that usually only comes in a plate block of four, o.g., never hinged, Very Fine to Extremely Fine, with 2024 P.F. certificate. Scott \$825. Estimate \$600 - 800

Kelleher offers **telephone bidding** during the auction for clients on a priority basis, so please call us to arrange for phone bidding as soon as possible.



1922 WASHINGTON-FRANKLIN ISSUE, ROTARY SHEET WASTE, PERF 11



1405

- 1405 ○ **1923, 1¢ green, rotary press sheet waste, perf. 11 (Scott 544)**, choice example with flawless color and impression, bright and clean with a light machine cancel, Very Fine to Extremely Fine, *only two stamps grade thus, with two higher; in PSE's Population Report*, ex Louis Grunin's gold medal US 20th century collection, with 1958, 1992, 2001 and 2021 P.F. certificates, the last graded VF-XF 85. SMQ **VF-XF 85**; \$7,750. Scott \$3,500. Estimate \$6,000 - 8,000

(photo on front cover)

## 1920 PILGRIM TRICENTENARY ISSUE



1406



EX 1407



1408



1409



1410



1411

1406 ★★

1920, 5c Pilgrim (Scott 550), single with plate number, radiant post office appearance, o.g., never hinged, Extremely Fine to Superb, with 2006 P.S.E. certificate graded XF-SUP 95. SMQ XF-SUP 95; \$375. Estimate \$300 - 400

## 1922-1929 FOURTH BUREAU ISSUE

1407 ★★/★

1922-26, Regular issue, ½¢ to \$5 complete (Scott 551-573, 622, 623), set of 25, o.g., 1¢-5¢, 9¢-17¢ & 25¢-\$1 never hinged, ½¢, 6¢-8¢, 20¢, \$2 & \$5 lightly hinged, overall Very Fine, see the others online. Scott \$689. Estimate \$300 - 400

1408 ★★

1923, 2c Washington (Scott 554), stunning visual appeal, o.g., never hinged, Superb, with 2021 P.S.E. certificate graded SUP 98. SMQ SUP 98; \$425. Estimate \$300 - 400

1409 ★★

1923, 3c Lincoln (Scott 555), deep shade, large borders, o.g., never hinged, Superb, with 2021 P.S.E. certificate graded SUP 98. SMQ SUP 98; \$675. Estimate \$500 - 750

1410 ★★

1923, 4c Martha Washington (Scott 556), vibrantly crisp condition, o.g., never hinged, Extremely Fine to Superb, with 2021 P.S.E. certificate graded XF-SUP 95. SMQ XF-SUP 95; \$350. Estimate \$300 - 400

1411 ★★

1923, 7c McKinley (Scott 559), remarkably centered, radiant tone, o.g., never hinged, Superb, with 2003 P.S.E. certificate graded SUP 98. SMQ SUP 98; \$400. Estimate \$300 - 400



1412

1413

1414

1412 ★★

1923, 8c Grant (Scott 560), flawless, like new appearance, o.g., never hinged, Extremely Fine to Superb, with 2007 P.S.E. certificate graded XF-SUP 95. SMQ XF-SUP 95; \$450. Estimate \$350 - 500

1413 ★★田

1923, 8c Grant (Scott 560), left margin plate number 16452 block of 6, o.g., never hinged, Post Office fresh and sound with enticing color and clarity, wonderfully centered throughout, Very Fine to Extremely Fine, with 2008 P.S.E. certificate. Scott \$850. Estimate \$500 - 750

1414 ★★

1923, 10c Monroe (Scott 562), o.g., never hinged, Post Office fresh with immense color depth and sharp detail, all beautifully centered, Extremely Fine to Superb, with 2025 P.S.E. certificate graded XF-SUP 95. SMQ XF-SUP 95; \$275. Scott \$30. Estimate \$200 - 300





1415



1416



1417



1418



1419

1415 ★★

**1923, 12c Grover Cleveland (Scott 564)**, o.g., never hinged, Post Office fresh with sharp detail and precision centering, Superb, with 2007 P.S.E. certificate graded SUP 98. SMQ **SUP 98**; \$300. Estimate \$200 - 300

1416 ★★

**1922, 15c Statue of Liberty (Scott 566)**, deep impression, balanced even margins, o.g., never hinged, Superb, with 2019 P.S.E. certificate graded SUP 98. SMQ **SUP 98**; \$575. Estimate \$400 - 600

1417 ★★

**1923, 20c Golden Gate (Scott 567)**, vibrant rich visual tone, o.g., never hinged, Superb, with 2013 P.S.E. certificate graded SUP 98. SMQ **SUP 98**; \$750. Estimate \$600 - 800

1418 ★★

**1923, 20c Golden Gate (Scott 567)**, right margin single with large five-point hollow star, o.g., never hinged, a gorgeous positional, pristine with deep color and exceptional centering amid jumbo margins, Extremely Fine to Superb, with 2007 P.S.E. certificate graded XF-SUP 95. SMQ **XF-SUP 95J**; \$500. Estimate \$300 - 400

1419 ★★

**1922, 25c Niagara Falls (Scott 568)**, wide and symmetrical margins, o.g., never hinged, Superb, with 2022 P.S.E. certificate graded SUP 98. SMQ **SUP 98**; \$950. Estimate \$750 - 1,000



1420



1421



1422



1423



1424

1420 ★★

**1923, 30c American Buffalo (Scott 569 var.)**, on vertical-grained paper, o.g., never hinged, Post Office fresh with deep color and readily visible doubling, nearly Very Fine, with 2025 P.F. certificate. Scott \$450 for o.g. Estimate \$300 - 400

1421 ★★

**1923, 30c American Buffalo (Scott 569)**, Handsome centering quality, o.g., never hinged, Extremely Fine to Superb, with 2024 P.F. certificate graded XF-SUP 95. SMQ **XF-SUP 95**; \$250. Estimate \$200 - 300

1422 ★★田

**1923, 30c American Buffalo (Scott 569)**, left margin plate number 16467 block of 6, o.g., never hinged, Post Office fresh with all perforations intact; robust color on like-new paper, Very Fine. Scott \$450. Estimate \$250 - 350

1423 ★★

**1922, 50c Arlington Amphitheater (Scott 570)**, lovely balance and freshness, o.g., never hinged, Superb, with 2017 P.S.E. certificate graded SUP 98. SMQ **SUP 98**; \$850. Estimate \$750 - 900

1424 ★★

**1922, 50c Arlington Amphitheater (Scott 570)**, Balanced margins, o.g., never hinged, Extremely Fine to Superb, with 2024 P.F. certificate graded XF-SUP 95. SMQ **XF-SUP 95**; \$275. Estimate \$250 - 350



1425



1426



1427



1428

1425 ★★

1923, \$1 Lincoln Memorial (Scott 571), o.g., never hinged, choice example with crisp impression and mathematical centering, Superb, *only eight stamps grade higher in PSE's Population Report*, with 2013 P.S.E. certificate graded SUP 98. SMQ SUP 98; \$700. Scott \$70. Estimate \$400 - 600

1426 ★★

1923, \$2 U.S. Capitol (Scott 572), striking deep ink impression, o.g., never hinged, Superb, with 2009 P.S.E. certificate graded SUP 98. SMQ SUP 98; \$600. Estimate \$500 - 600

1427 ★★

1923, \$2 U.S. Capitol (Scott 572), Nicely aligned borders, o.g., never hinged, Extremely Fine to Superb, with 2024 P.F. certificate graded XF-SUP 95. SMQ XF-SUP 95; \$300. Estimate \$250 - 350

1428 ★★田

1923, \$2 U.S. Capitol (Scott 572), top margin plate block of 6, o.g., never hinged; some light gum bends, Fine to Very Fine. Scott \$950. Estimate \$350 - 500



1429



1430



1431

1429 ★★田

1923, \$2 U.S. Capitol (Scott 572), bottom margin plate number 14306 block of 6, o.g., never hinged, a stunner, with authoritative color on unblemished paper; sound with superior centering; couple natural gum skips noted strictly for accuracy, Very Fine to Extremely Fine. Scott \$950. Estimate \$500 - 750

1430 ★★田

1923, \$5 America (Scott 573), centerline block of 4, o.g., never hinged, a beautiful positional, mathematically centered, bright and sound, Extremely Fine. Scott \$825. Estimate \$600 - 800

1431 ★★田

1923, \$5 America (Scott 573), wide top margin plate number F14326 - F14327 block of 8 with arrow, o.g., never hinged, a tremendous plate with ravishing rich colors, a spectacular showpiece that would please the most quality-conscious collector, Very Fine, with 1978 P.F. certificate. Scott \$2,600. Estimate \$2,000 - 3,000



1432

1432 ★★

1923, \$5 America, carmine lake & dark blue (Scott 573a), o.g., never hinged, a lovely stamp with deep colors in perfect registration, sound with superior centering, Extremely Fine, with 2025 P.F. certificate graded XF 90. SMQ XF 90; \$325. Scott \$375. Estimate \$300 - 400



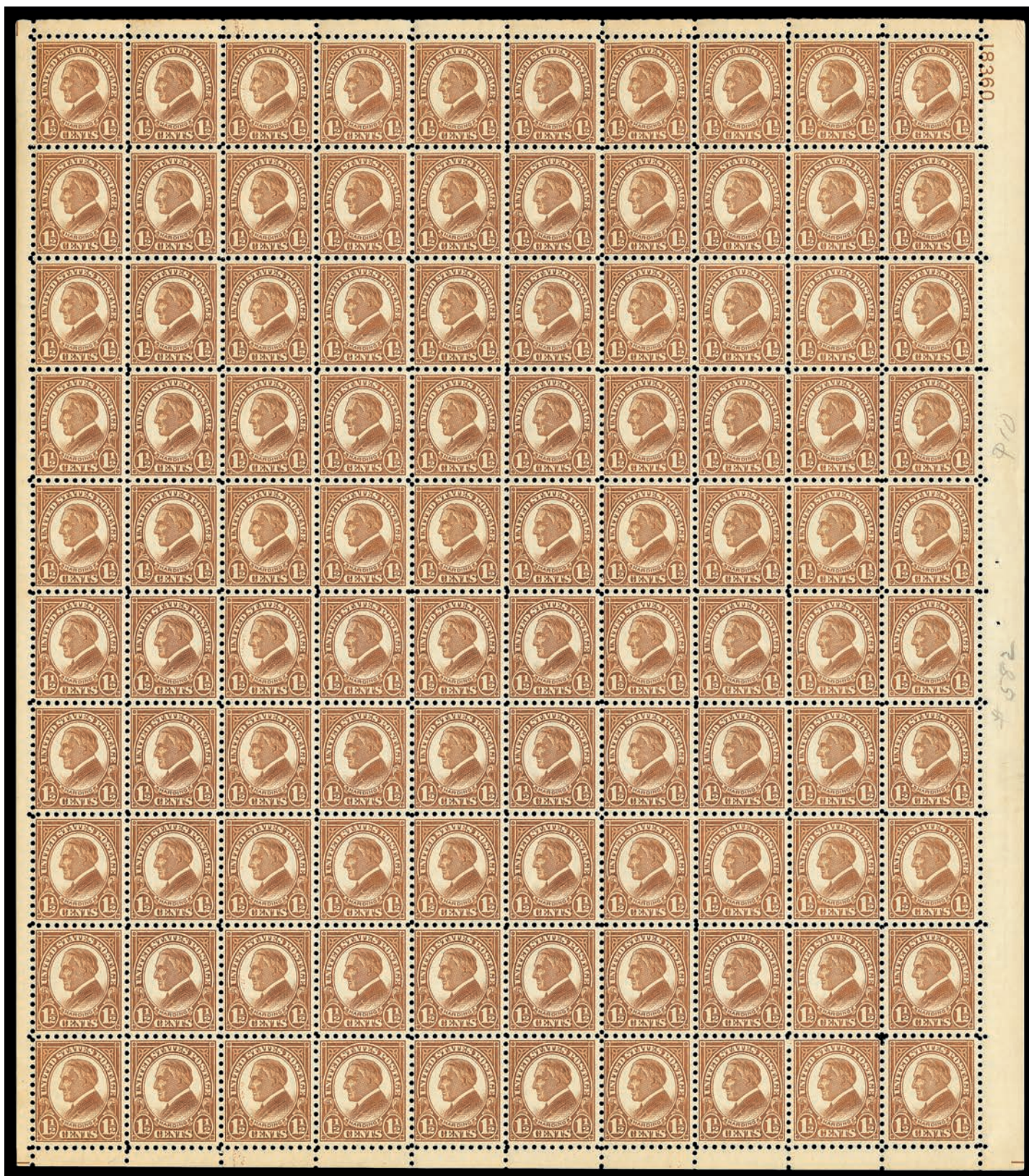

1433

1433 ★★田

1925, 1½¢ Harding, rotary press printing, perf. 10 (Scott 582), top right full pane of 100 with plate number 18360, o.g., never hinged, sound with solid color and all perforations intact, Fine to Very Fine. Scott \$1,373 as plate & singles.

Estimate \$500 - 750





1434

1434 ★★田

1924, 2¢ Washington, rotary press printing, perf. 10 (Scott 583), bottom left full pane of 100 with plate number 18042, o.g., never hinged, immaculate with intense color, Fine to Very Fine. Scott \$710 as plate & singles. Estimate \$300 - 400

1435 ★★田

1925, 3¢ Lincoln, rotary press printing, perf. 10 (Scott 584), o.g., never hinged, a broken full pane of 100 (blocks of 20 and 80), bottom left plate number 18446 block intact, the stamps cleanly printed in bold color; position 29 with a tear, Fine+, with 2024 P.S.E. certificate for intact pane. Scott \$6,185 as plate & singles. (photo on web site) Estimate \$2,000 - 3,000



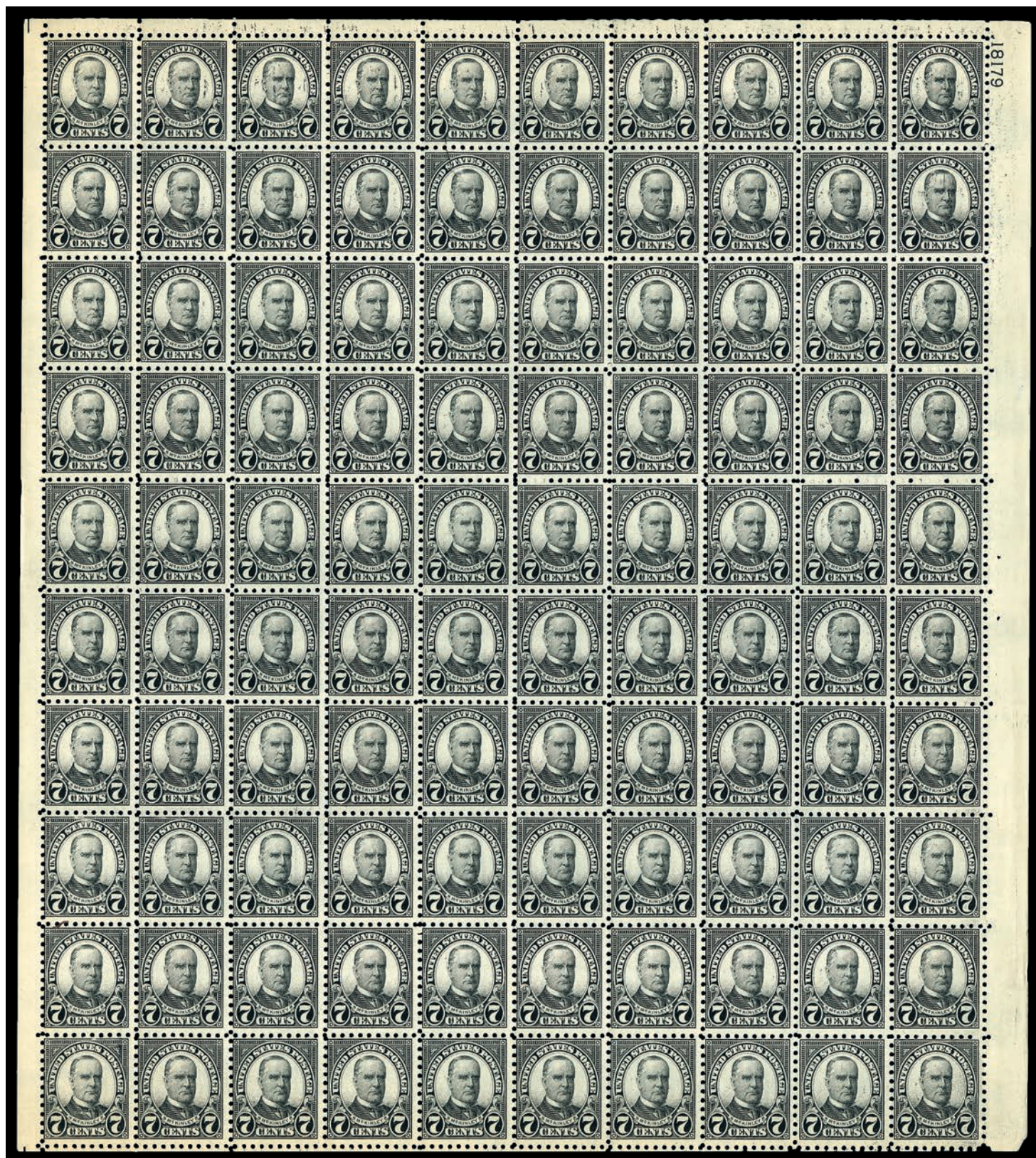

1436

1436 ★★田

1926, 7¢ McKinley, rotary press printing, perf. 10 (Scott 588), top right full pane of 100 with plate number 18179, o.g., never hinged, a lovely item, with bold color and clean impression, paper sound and bright, Fine to Very Fine. Scott \$2,921 as plate & singles. Estimate \$1,200 - 1,800





1437

1437 ★★田

1926, 9¢ Jefferson, rotary press printing, perf. 10 (Scott 590), bottom left full pane of 100 with plate number 18194, o.g., never hinged, pretty with solid color on like-new paper; top left corner selvage tab missing, Fine to Very Fine. Scott \$1,425 as plate & singles. Estimate \$750 - 1,000



1438

1438 ★★

1925, 10¢ Monroe, rotary press printing, perf. 10 (Scott 591), o.g., never hinged, the picture of perfection in bold, rich color, mathematically centered and sound, Superb, *only six 100s grade higher in PSE's Population Report*, with 2025 P.S.E. certificate graded SUP 98. SMQ SUP 98; \$1,300. Estimate \$800 - 1,200



1439

1439 ★★

1925, 10¢ Monroe, rotary press printing, perf. 10 (Scott 591), outstandingly preserved shade, o.g., never hinged, Extremely Fine to Superb, with 2014 P.S.E. certificate graded XF-SUP 95. SMQ XF-SUP 95; \$450. Estimate \$350 - 500

Kelleher offers **telephone bidding** during the auction for clients on a priority basis, so please call us to arrange for phone bidding as soon as possible.



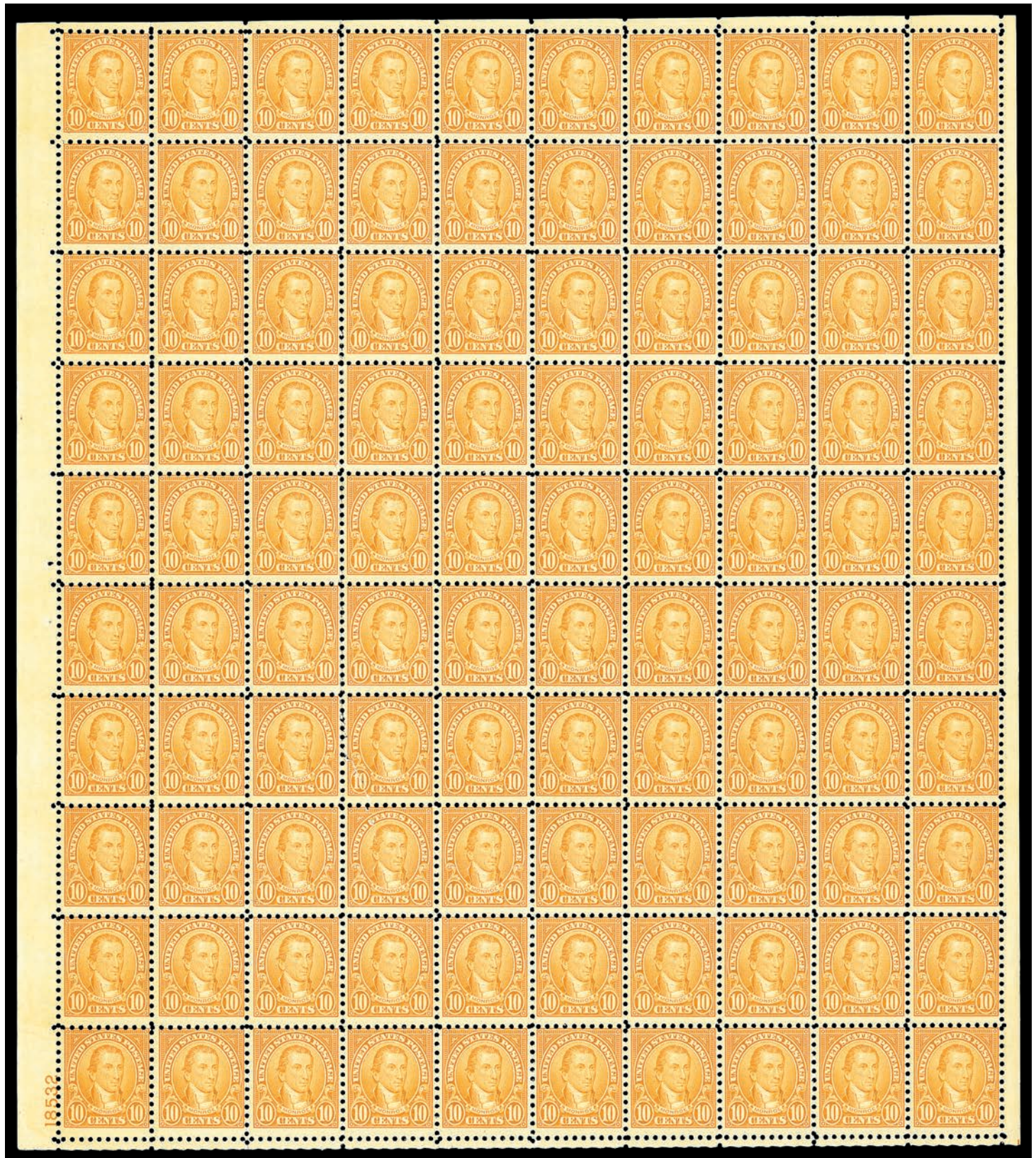

1440

1440 ★★田

1925, 10¢ Monroe, rotary press printing, perf. 10 (Scott 591), bottom left full pane of 100 with plate number 18532, o.g., never hinged, fresh and sound with strong, vibrant color, Fine to Very Fine. Scott \$8,910 as plate & singles. Estimate \$5,000 - 7,500





1441

1441 ★★

1923, 2c Washington, rotary press coil waste, perf. 11 (Scott 595), Intense bold shade, o.g., never hinged, Very Fine to Extremely Fine, with 2024 P.F. certificate graded VF-XF 85 and 1992 P.F. certificate. SMQ VF-XF 85; \$550. Estimate \$400 - 600



1442

1442 ★

1923, 2c Washington, rotary press coil waste, perf. 11 (Scott 595), o.g., lightly hinged, deep rich color, extremely well centered for this challenging issue, Extremely Fine. Scott \$225. Estimate \$200 - 300



1443

1443 ★★

1925, 1½c Harding, rotary press coil, perf. 10 vertically (Scott 598), line pair, Balanced visual appeal, o.g., never hinged, Extremely Fine to Superb, with 2024 P.F. certificate graded XF-SUP 95. SMQ XF-SUP 95; \$250. Estimate \$200 - 300



1444

1444 ★

1929, 2c Washington, types I & II, rotary press coil, perf. 10 vertically (Scott 599, 599A), joint line pair with type I at left and type II at right, o.g., barest trace of hinge (appears never hinged), deep rich color and sharp impression resulting in clearly defined types, Choice Very Fine. Scott \$700. Estimate \$350 - 500



1445

1445 ★★

1929, 2c Washington, type II, rotary press coil, perf. 10 vertically (Scott 599A), pair, o.g., never hinged, Post Office fresh with intense color and crisp detail, Very Fine, with 2025 P.S.A.G. certificate. Scott \$500. Estimate \$250 - 350



1446

1446 ★★

1929, 2c Washington, types II & I, rotary press coil, perf. 10 vertically (Scott 599A, 599), joint line pair with type II at left and type I at right, o.g., never hinged, intense color and clearly defined types, Extremely Fine, with 2015 A.P.E.X. certificate. Scott \$1,300. Estimate \$600 - 800



1447

## 1925-1929 ISSUES

1447 ★★

1926, 13c Harrison (Scott 622), very bold detail, o.g., never hinged, Superb, with 2014 P.S.E. certificate graded SUP 98. SMQ SUP 98; \$300. Estimate \$250 - 300



1448

1448 ★★

1928, 2c Washington, type II, rotary press printing (Scott 634A), o.g., never hinged, pristine with profound color and razor-sharp detail, meticulously centered and sound, Superb, *only five 100s grade higher in PSE's Population Report*, with 2023 P.S.E. certificate graded SUP 98. SMQ SUP 98; \$3,500. Scott \$600. Estimate \$2,500 - 3,500





1449



1450



1451



1452



1453

- 1449 ★** 1928, 2¢ Washington, type II, rotary press printing (Scott 634A), Very Fine to Extremely Fine, with 2012 P.F. certificate graded VF-XF 85, left selvage now removed. SMQ VF-XF 85; \$750. Scott \$600. Estimate \$500 - 750
- 1450 ★★田** 1928, 2¢ Washington, type II, rotary press printing (Scott 634A), bottom left plate number 19746 block of 4, o.g., never hinged, solid and sound with proof-like color and detail, nearly Very Fine, a choice plate, with 2008 P.S.E. certificate. Scott \$3,000. Estimate \$1,500 - 2,000
- 1451 ★★** 1926, 2¢ Washington, type I, carmine lake color error, rotary press printing (Scott 634b), o.g., never hinged, fresh with proof-like color and clarity, sound and wonderfully centered; a welcome addition to any collection, Extremely Fine, *only seven stamps grade higher in PSE's Population Report*, with 2017 P.S.E. certificate graded XF 90. SMQ XF 90; \$650. Scott \$425. Estimate \$400 - 600
- 1452 ★田** 1926, 2¢ Washington, type I, carmine lake color error, rotary press printing (Scott 634b), top left plate number 19932 block of 4, sound and pristine with bold color and clean impression; top stamps lightly hinged, bottom never hinged, Fine, with 2025 P.F. certificate. Scott \$2,250. Estimate \$500 - 750
- 1453 BK★★** 1926, 2¢ Washington, type I, carmine lake color error, rotary press printing, booklet pane of 6 (Scott 634e), o.g., never hinged, Post Office fresh and sound with proof-like presentation, Fine to Very Fine, with 2025 P.S.E. certificate. Scott \$750. Estimate \$350 - 500



1454

- 1454 ★★** 1928, 2¢ Molly Pitcher (Scott 646), broad and balanced margins, o.g., never hinged, with 2021 P.S.E. certificate graded GEM 100. SMQ Gem 100; \$400. Estimate \$400 - 600

Kelleher offers **telephone bidding** during the auction for clients on a priority basis, so please call us to arrange for phone bidding as soon as possible.



1455

1455 ★★田

1928, 5¢ Hawaii (Scott 648), top left complete sheet of 100, pristine and post office fresh, in a remarkable state of preservation over this last century, o.g., never hinged, overall Very Fine. Scott \$2,439. Estimate \$750 - 1,000



1456

1456 ★★

1929, 2¢ Edison, flat plate printing (Scott 654), single with plate number, Perfect centering example, o.g., never hinged, Superb, with 2024 P.F. certificate graded GEM 100. SMQ Gem 100; \$575. Estimate \$500 - 750

## 1929 KANSAS-NEBRASKA ISSUE



EX 1457

1457 ○田

1929, Kans.-Nebr., 1¢ to 10¢ complete (Scott 658-679), set of 22, blocks of 4, all fresh and sound with bold colors and sharp detail, sporting a range of cancels, Very Fine overall, a pretty assemblage not often seen. Scott \$1,357. Estimate \$600 - 800



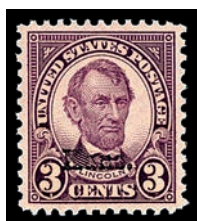

1458



1459



1460



EX 1461

1458 ★★

1929, 3c Kans. (Scott 661), fresh bold color palette, o.g., never hinged, Superb, with 2007 P.S.E. certificate graded SUP 98. SMQ SUP 98; \$700. Estimate \$600 - 700

1459 ○

1929, 6c Kans. (Scott 664), Jumbo balanced margins, the SMQ doesn't currently list a used price for this issue, but does offer a never hinged price that tends to be approximately double the used price, so we can safely estimate the used estimated SMQ of this stamp to be somewhere around the \$900-\$1,000 range, Superb, with 2024 P.F. certificate graded GEM 100. SMQ Gem 100; \$1,900 for NH. Estimate \$800 - 1,200

1460 ★★

1929, 9c Kans. (Scott 667), bold and well-defined, o.g., never hinged, Superb, with 2019 P.S.E. certificate graded SUP 98. SMQ SUP 98; \$625. Estimate \$600 - 700

1461 ★★

1929, Nebr., 1c to 10c complete (Scott 669-679), set of 11, o.g., never hinged, attractive with solid centering and clean overprints; 6c lightly oxidized, all others Post Office fresh, Very Fine with better. Scott \$521. Estimate \$300 - 400



EX 1462



1463



1464



1465

1462 ★★田

1929, Nebr., 1c to 10c complete (Scott 669-679), set of 11, blocks of 4, o.g., never hinged, wonderfully bright and clean, the perforations sound and intact, all nicely centered, Fine to Very Fine. Scott \$2,082 as singles. Estimate \$1,200 - 1,800

1463 ★★

1929, 1c Nebr. (Scott 669), excellent proportions, o.g., never hinged, Superb, with 2024 P.F. certificate graded GEM 100. SMQ Gem 100; \$600. Estimate \$500 - 750

1464 ★★

1929, 2c Nebr. (Scott 671), Nicely proportioned centering, o.g., never hinged, Superb, with 2024 P.F. certificate graded SUP 98. SMQ SUP 98; \$375. Estimate \$300 - 400

1465 ★★

1929, 3c Nebr. (Scott 672), pure tone, perfect centering, o.g., never hinged, Superb, with 2024 P.S.E. certificate graded SUP 98. SMQ SUP 98; \$575. Estimate \$500 - 600



1466

1466 ★★

1929, 9c Nebr. (Scott 678), Nicely struck margin balance, o.g., never hinged, Extremely Fine to Superb, with 2024 P.F. certificate graded XF-SUP 95. SMQ XF-SUP 95; \$350. Estimate \$300 - 400



1467

1467 ★★

**1929, 10c Nebr. (Scott 679)**, striking chromatic intensity, unusually wide margins, o.g., never hinged, Extremely Fine, with 2021 P.S.E. certificate graded XF 90J. SMQ **XF 90J**; \$375. Estimate \$250 - 350



1468

1468 ○

**1929, 10c Nebr. (Scott 679)**, Crisp, even layout, the SMQ does not currently list a price for this stamp in this grade, but it does give a price for a NH stamp in this grade, that is typically double the used price of this issue, Superb, with 2024 P.F. certificate graded SUP 98. SMQ **SUP 98**; \$850 for NH. Estimate \$350 - 500



1469



1470



1471

## 1929-1937 ISSUES

1469 ○

**1930, 1 1/2c Harding, rotary press coil (Scott 686)**, line pair, Excellent balance, Superb, with 2024 P.F. certificate graded SUP 98. SMQ **SUP 98**; \$450. Estimate \$350 - 500

1470 ★★

**1930, 2c Battle of Braddock's Field (Scott 688)**, Well-framed layout, o.g., never hinged, Superb, with 2024 P.F. certificate graded SUP 98. SMQ **SUP 98**; \$240. Estimate \$200 - 300

1471 ★★

**1931, 13c Harrison, rotary press printing (Scott 694)**, Crisp centering, o.g., never hinged, Superb, with 2024 P.F. certificate graded SUP 98. SMQ **SUP 98**; \$325. Estimate \$250 - 350



1472

1472 ★★

**1931, 15c Statue of Liberty, rotary press printing (Scott 696)**, bright and evenly framed, o.g., never hinged, Superb, with 2020 P.S.E. certificate graded SUP 98. SMQ **SUP 98**; \$350. Estimate \$300 - 400



1473

1473 ★★

**1931, 50c Arlington Amphitheater, rotary press printing (Scott 701)**, fresh tone and balance, o.g., never hinged, Superb, with 2023 P.S.E. certificate graded SUP 98. SMQ **SUP 98**; \$375. Estimate \$300 - 400



1474

1474 ☒

**1931, 2c Yorktown, dark lake & black color (Scott 703b)**, fresh example, tied by Detroit wavy line machine cancel dated Nov. 6, 1931 on locally used cover; a highly uncommon on-cover use, this falling within the first month of the stamp's issuance (Oct. 19), Fine stamp on Very Fine cover, *unlisted as used or on cover*, with 2022 P.S.A.G. certificate. Estimate \$2,000 - 3,000

1475 ★★田

**1932, Washington Bicentennial complete (Scott 704-715)**, set of 12, full panes of 100, o.g., never hinged, a lovely, Post Office fresh set, all perforations appearing to be intact, Fine to Very Fine or better. Scott \$3,557 as plates & singles. (photo on web site) Estimate \$1,500 - 2,000





1476

1476 ★★

1932, 1/2c Washington Bicentennial (Scott 704), ideal margins, o.g., never hinged, Superb, with 2024 P.F. certificate graded GEM 100. SMQ **Gem 100**; \$600. Estimate \$500 - 750



1477

1477 ★★

1934, 3c Wisconsin, vertical pair, imperf horizontally (Scott 739a), o.g., never hinged, Post Office fresh with deep color on bright paper, sound and alluring, Very Fine, with 2025 P.S.E. certificate. Scott \$1,050. Estimate \$600 - 800



1478

1478 ★★

1938, Presidential Issue, 9c William Henry Harrison (Scott 814), Balanced design alignment, o.g., never hinged, Superb, with 2024 P.F. certificate graded GEM 100. SMQ **Gem 100**; \$375. Estimate \$300 - 400



1479

1479 ★★

1954, Presidential Issue, \$1 Wilson, red violet & black, dry printing (Scott 832c), single with "TOP" imprint, Attractive centering, o.g., never hinged, Superb, with 2024 P.F. certificate graded SUP 98. SMQ **SUP 98**; \$300. Estimate \$250 - 350



1480

1480 ★★田

1954, Presidential Issue, \$1 Wilson, bright magenta & black (Scott 832g), bottom margin plate number 25020 - 25026 block of 4, o.g., never hinged, pristine with radiant color, Post Office fresh and sound, Very Fine, with 2024 P.S.A.G. certificate. Scott \$400. Estimate \$250 - 350

## 1938-1954 PRESIDENTIAL SERIES

## 1938-PRESENT ISSUES



1481

1481 ★★

1939, 3c Washington Inauguration (Scott 854), perfect margin balance, o.g., never hinged, Superb, with 2024 P.F. certificate graded GEM 100. SMQ **Gem 100**; \$275. Estimate \$200 - 300



1482

1482 ★★

1954, Liberty Issue, 5c Monroe (Scott 1038), Exceptionally well centered, o.g., never hinged, Superb, with 2024 P.F. certificate graded GEM 100. SMQ **Gem 100**; \$450. Estimate \$350 - 500



1483

1483 ★★田

1971, 8¢ Flag over White House, Imperforate (Scott 1338Ga), bottom plate numbers 32579 - 32742 block of 20 with blue dashes in selvage, o.g., never hinged, Extremely Fine and extremely rare, unpriced in Scott. Estimate \$1,000 - 1,500

There being a plate number every 4 stamps apart and the absence of the "Mail Early" and "Use Zip Code" marginal markings prove this is the coil stamp rather than the sheet stamp, Scott 1338F. **This error has never appeared on Stamp Auction Network.**



1484

1484 ★★田

1968, 6¢ Christmas, light yellow omitted (Scott 1363c), left margin plate block of 10, o.g., never hinged, Post Office fresh, the remaining colors bold on immaculate paper, Very Fine. Estimate \$300 - 400



## A STRIKING BLACK-OMITTED 1969 BASEBALL COMPLETE PANE (SCOTT #1381a)

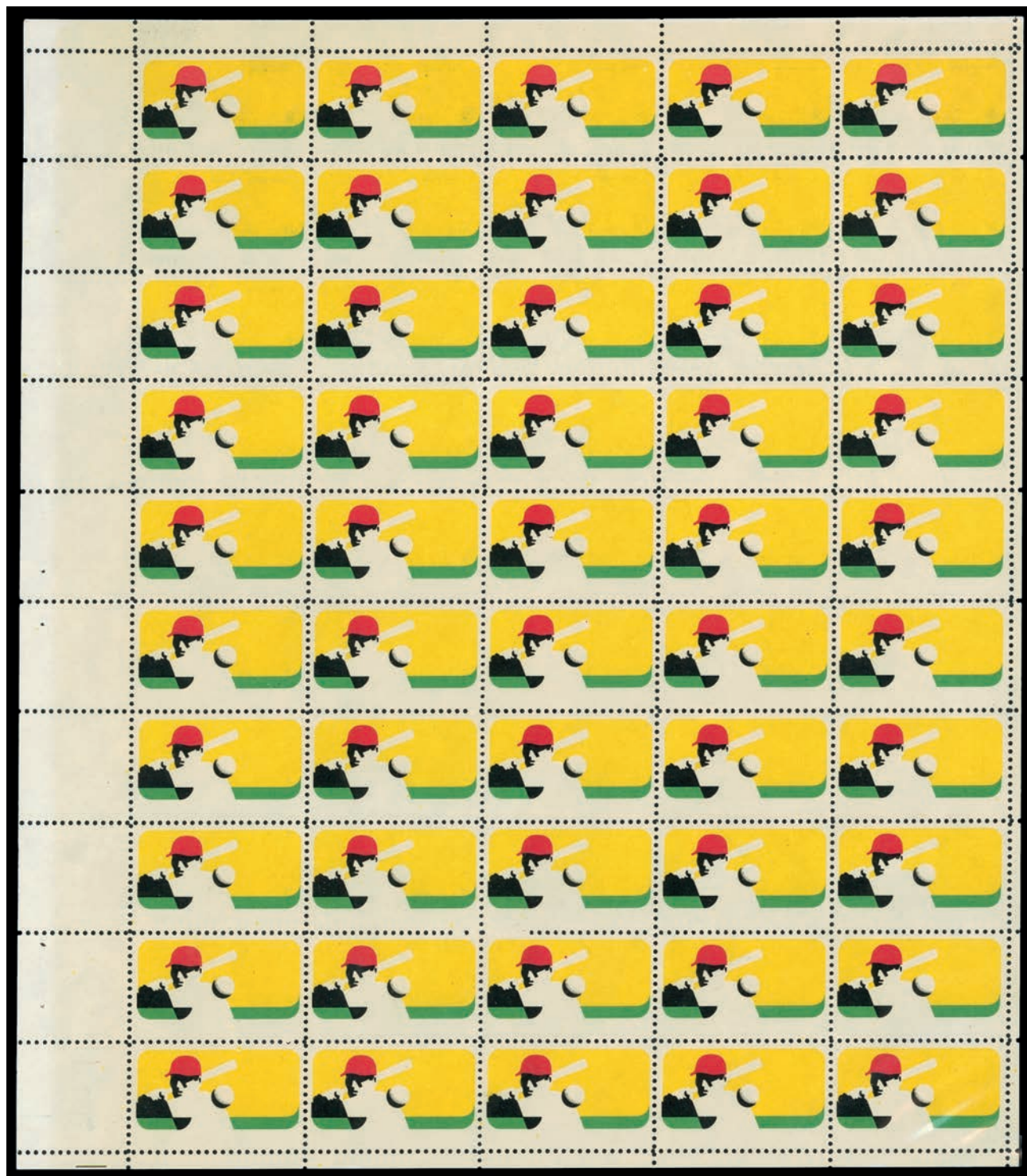

1485

1485 ★★田

1969, 6¢ Baseball, black omitted (Scott 1381a), top left full pane of 50, o.g., never hinged, with bright, pristine colors, without a hint of the black engraved inscriptions; accompanied by normal pane for comparison; folded horizontally between rows 5 & 6 leaving perforation separations at left and right, otherwise Very Fine, an opportunity to hit one out of the park, *only 150-200 reported*, with 2008 P.S.E. certificate. Scott \$25,000 as singles. Estimate \$7,500 - 10,000



1486

1486 ★★

1979, \$1 Rush Lamp, brown (engraved) omitted (Scott 1610a), the SMQ does not currently price this stamp, o.g., never hinged, Superb, with 2002 P.S.E. certificate graded SUP 98. Scott \$175. Estimate \$300 - 400



1487

1487 ★★

1978, 8.4c Piano, horizontal coil, untagged (Bureau precanceled), imperf. pair (Scott 1615Cf), Oklahoma City, Okla. precancel, pristine strip of four, bright and clean, o.g., never hinged, Very Fine, *rare*. Scott \$2,000. Estimate \$750 - 1,000



1488

1488 ★★

1978, 8.4c Piano, horizontal coil, untagged (Bureau precanceled), imperf. pair (Scott 1615Cf), Oklahoma City, Okla. precancel, pristine strip of four, bright and clean, o.g., never hinged, Very Fine, *rare*. Scott \$2,000. Estimate \$750 - 1,000



1489

1489 ★★

1978, 8.4c Piano, horizontal coil, untagged (Bureau precanceled), imperf. pair (Scott 1615Cf), Oklahoma City, Okla. precancel, pristine strip of four, bright and clean, o.g., never hinged, Very Fine, *rare*. Scott \$2,000. Estimate \$750 - 1,000





1490

1490 ★★

**1985, 11¢ Alden Partridge, misperforated with blank “stamp” (Scott 1854 var.),** horizontal strip of 10, pristine with ten “stamps” and nine designs, each split by misplaced vertical perforations, o.g., never hinged, Very Fine. Estimate \$300 - 400



1491

1491 ★★

**1981, 18¢ Flag & Lighthouse, horizontal coil (Scott 1891), plate number 6 strip of 5,** interesting unpunched bottom perf between right pair, o.g., never hinged, as fresh as the day it was printed; usual red offset on gum, Very Fine example of this key plate number coil. Scott \$1,900. Estimate \$750 - 1,000



1492

1492 ★★

**1981, 18¢ Flag & Lighthouse, horizontal coil (Scott 1891), plate number 6 strip of 5,** o.g., never hinged, pristine condition, Extremely Fine, scarce item, with 2019 P.S.E. certificate graded XF 90. Scott \$1,900. Estimate \$1,500 - 2,000



EX 1493

1493 ★★

**1981/1999, 18¢/33¢ Flag & Landmarks, horizontal coil (Scott 1891a, 1895d, 2280c, 3281a), plate number strips of 5 or 6,** consisting of two No. 1891a plate no. 5 strips of 6, 1895d plate nos. 8, 9 & 10 strips of 5 or 6, two No. 2280c plate no. 2 strips of 6 and No. 3281a plate no. 6666 strip of 6, o.g., never hinged, 33¢ Fine (as always), and the rest Very Fine to Extremely Fine, see all 8 online. Scott \$1,360. Estimate \$500 - 750



EX 1494

1494 ★★

**1981, 20¢ Flag over Supreme Court, horizontal coil, narrow block tagging, imperf. (Scott 1895d),** plate number strips of 5 or 6, plate nos. 2, 4, 5, and 13 are strips of 5 and plate nos. 8, 9, 10 are strips of 6, o.g., never hinged, Very Fine to Extremely Fine, see the others online. Scott \$2,460. Estimate \$400 - 600



1495

1495 ★★

1981, 20¢ Flag over Supreme Court, horizontal coil, wide block tagging, slate blue Supreme Court (Scott 1895 var), plate number 5 strip of 5, o.g., never hinged, obvious color variety, Very Fine, *extremely rare, especially so as a plate no. strip of 5; we believe this last appeared at auction 40 years ago.* Estimate \$1,000 - 1,500

Accompanied by two articles about this color variety by Tim Lindemuth that appeared in the Dec. 1986 & August 1987 issues of the US Specialist. The former describes correspondence from the various people that found examples of the color variety, and the latter contains a letter from the BEP explaining that the color variety “appears to have been the result of contamination in the black ink fountain by ink from the blue ink fountain” on the B-press.



EX 1496

1496 ★★

1982, Transportation Issue, 2¢ Locomotive, imperf. (Scott 1897Ac), plate numbers 3, 4 & 8 joint line strips of 6, o.g., never hinged, Extremely Fine trio in perfect condition, see the others online. Scott \$700. Estimate \$500 - 750

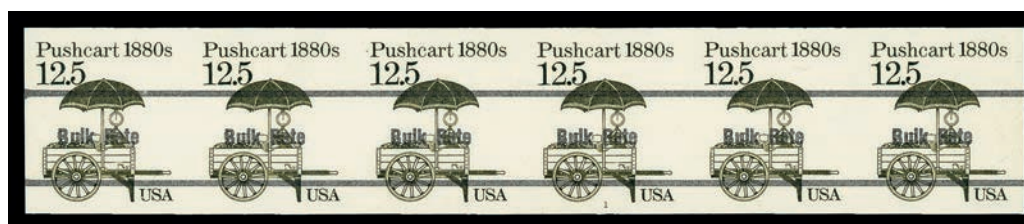

EX 1497

1497 ★★

1982/1988, 2¢/25¢ Transportation Issues, imperf. (Scott 1897Ac/2136a), plate number strips of 6, consisting of No. 1897A No. 4 with joint line, No. 2130b black (plate no. 1) and red (plate no. 3) precancels, No. 2133b plate no. 1, plate no. 2134a plate no. 1 with joint line, and No. 2136a (plate nos 2 & 4; the latter being a plate strip of 5), o.g., never hinged, Very Fine to Extremely Fine, see the others online. Scott \$2,100. Estimate \$400 - 600



1498

1498 ★★

1983, Transportation Issue, 1¢ Omnibus, imperf. (Scott 1897b), plate number 5 joint line strip of 6, o.g., never hinged, gleaming white paper and pristine, Very Fine, *extremely rare; stamp auction network has never offered a plate no. & joint line strip of 6; it has only offered 2 plate no. & joint line strips of 4 (both in our Oct. 2020 flagship sale #745),* with 1988 P.F. certificate as never hinged. Scott \$2,000. Estimate \$2,000 - 3,000





1499

1499 ★★

1981, Transportation Issue, 18¢ Surrey, imperf. (Scott 1907a), plate number 10 and joint line strip of 6, o.g., never hinged, Extremely Fine, *extremely rare*; the only other example that appeared on stamp auction network appeared in our Flagship sale #752 Feb. 2023 where it realized \$950 hammer. Scott \$575. Estimate \$750 - 1,000



1500

1500 ★★

1981, Transportation Issue, 20¢ Fire Pumper, imperf. (Scott 1908a), plate number 9 and joint line strip of 5, o.g., never hinged, Extremely Fine, *extremely rare*; the only other example that appeared on stamp auction network in the last 12 plus years appeared in our Flagship sale #752 Feb. 2023 where it realized \$1,200 hammer. Scott \$1,400. Estimate \$1,000 - 1,500



1501

1501 ★★

1981, Transportation Issue, 20¢ Fire Pumper, imperf. (Scott 1908a), plate number 1 and joint line strip of 5, o.g., never hinged, Very Fine, *extremely rare*; the only other example that appeared on stamp auction network in the last 12 plus years appeared in our Flagship sale #752 Feb. 2023 where it realized \$1,500 hammer. Scott \$1,800. Estimate \$1,000 - 1,500



1502

1502 ★★

1982, 20¢ Consumer Education, imperf. (Scott 2005a), plate number 2 and joint line strip of 6, o.g., never hinged, bright blue color on lily white paper, Extremely Fine. Scott \$750. Estimate \$400 - 600



1503

1503 ★★

1985 (22¢) "D" stamp, horizontal coil, imperf. (Scott 2112a), plate number 1 strip of 6, o.g., never hinged, bright color on gleaming white paper, Extremely Fine. Scott \$550. Estimate \$400 - 600



1504

1504 ★★

1985, 22¢ Flag over Capitol Dome, horizontal coil, wide block tagging, imperf. (Scott 2115f), plate number 15 strip of 6, o.g., never hinged, perfectly centered, Extremely Fine, *plate number 15 is very rare*. Scott \$900. Estimate \$750 - 1,000



1505

1505 ★★

1985, 22¢ Flag over Capitol Dome, horizontal coil, wide block tagging, imperf (Scott 2115f), plate number 20 strip of 3 with extra pair at left and ½ of stamp at right, o.g., never hinged, post office fresh, Extremely Fine. Scott \$950 for plate strip of 6. Estimate \$500 - 750



EX 1506

1506 ★★

1985, 22¢ Flag over Capitol Dome, horizontal coil, wide block tagging, imperf. (Scott 2115f), plate number strips of 5, 6 or 7, consisting of plate number 2 strip of 5 with block tagging similar to that found on No. 2115b which is an anomaly believed to be caused by excessive anvil roller pressure on the B press tagging mat, resulting in a tagging ink squeeze, plate number 2 strip of 7, plate number 12 strip of 6, plate number 19 strip of 7, plate number 22 strip of 6, o.g., never hinged, Very Fine to Extremely Fine group, see the other 4 online, *plate number 22 is a rare plate number, as is the plate number 2 "anomaly"*. Scott \$1,450. Estimate \$500 - 750



1507

1507 ★★

1985, 22¢ Flag over Capitol Dome, horizontal coil, imperforate pair, wide block tagging, Electric Eye bars (Scott 2115f var.), three pairs in strip of six, miscut showing approximately one-half of flag and full bars in top selvage, o.g., never hinged, pristine and sharp, Very Fine. Estimate \$300 - 400





1508

1508 ★★

**1985, 22¢ Flag over Capitol Dome, horizontal coil, wide block tagging, “erie blue” colored Capitol (Scott 2115 var),** plate number strip of 7, o.g., never hinged, Extremely Fine. Estimate \$750 - 1,000

The October 13th 1986 front page of Linn’s Stamp News announced the August 1986 discovery of a blue 22-cent Flag Over the Capitol coil by Eugene Kiehlmeier of Erie, Pa. Kiehlmeier tracked down seven 100-stamp rolls with plate number 4 at Erie postal stations and another 160 blue coils (including two plate numbers) from area residents who had used the coils to mail envelopes to the Northwest Pennsylvania Lung Association. He also found numerous used examples on Lung Association and National Fuel Gas envelopes, including four covers with plate numbers.



EX 1509

1509 ★★

**1986, Transportation Issue, 25¢ Bread Wagon, imperf. (Scott 2136a), two plate number 2 strips of 6, o.g., never hinged, Extremely Fine, see the other one online. Scott \$500.** Estimate \$150 - 250



1510

1510 ★★

**1986, Transportation Issue, 25¢ Bread Wagon, imperf. (Scott 2136a), plate number 5 strip of 6, o.g., never hinged, slightly miscut and thus centered to top, Fine, plate number 5 is a very rare plate number strip and never offered on stamp auction network. only plate numbers 2, 3 and 4 have been offered on stamp auction network. Scott \$500.** Estimate \$500 - 750



1511

1511 ★★

**1987, 22¢ Girl Scouts, red & black (engraved) omitted (Scott 2251b), top margin single, o.g., never hinged, fresh and sound, position 6 penciled on reverse; with normal single for comparison, Very Fine, with photocopy of 2000 A.P.S. certificate for entire pane of 50. Scott \$1,500.** Estimate \$750 - 1,000



1512

1512 ★★田

1987, 22¢ Girl Scouts, red & black (engraved) omitted (Scott 2251b), top margin block of 4, o.g., never hinged, lovely positional, Post Office fresh and sound, positions 7-8/17-18 penciled on reverse; with normal single for comparison, Very Fine, with photocopy of 2000 A.P.S. certificate for entire pane of 50. Scott \$6,000. Estimate \$2,000 - 3,000



1513

1513 ★★

1988, Transportation Issue, 16.7¢ Popcorn Wagon, imperf. (Scott 2261a), plate number 2 strip of 7, o.g., never hinged, beautifully centered, as fresh as the day it was printed, Extremely Fine, with 2022 P.S.E. certificate; plate number 2 unlisted. Estimate \$1,000 - 1,500



1514

1514 ★★

1988, Transportation Issue, 16.7¢ Popcorn Wagon, imperf. (Scott 2261a), plate number 1 strip of 6, miscut with part of "Popcorn Wagon" printed at bottom, o.g., never hinged, post office fresh and bright, Very Fine. Scott \$1,000. Estimate \$800 - 1,200

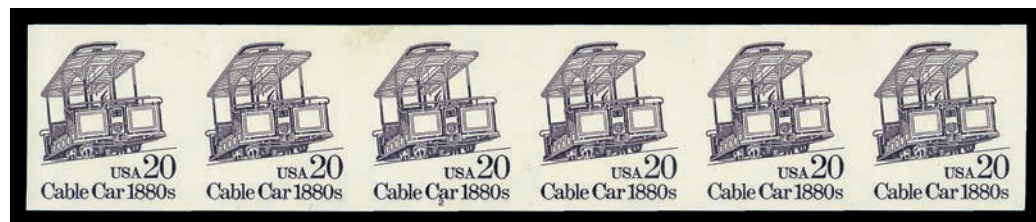

EX 1515

1515 ★★

1988, Transportation Issue, 20¢ Cable Car, imperf. (Scott 2263a), plate number 2 strips of 5 & 6, o.g., never hinged, perfectly centered, Extremely Fine, see the plate strip of 5 online. Scott \$600. Estimate \$300 - 400





1516

1516 ★★

1988 (25¢) "E" stamp, horizontal coil, imperf. (Scott 2279a), plate number 1111 strip of 5, o.g., never hinged, bright colors and exceptionally well centered, Extremely Fine. Scott \$400. Estimate \$200 - 300



1517

1517 ★★

1988 (25¢) "E" stamp, horizontal coil, imperf. (Scott 2279a), plate number 1211 strip of 6, o.g., never hinged, balanced margins, gorgeous colors, Extremely Fine, *a very rare plate number; we sold an identical plate strip last November for \$1,100 hammer*. Scott \$1,500. Estimate \$800 - 1,200



1518

1518 ★★

1988 (25¢) "E" stamp, horizontal coil, imperf. (Scott 2279a), plate number 1222 strip of 5, o.g., never hinged, vivid colors on radiant white paper, Very Fine. Scott \$950. Estimate \$600 - 800



1519

1519 ★★

1988, 25¢ Flag & Yosemite, horizontal coil, prephosphored uncoated paper, imperf. (Scott 2280c), plate number 3 strip of 6, o.g., never hinged, wide margins at sides, bright and fresh, Very Fine. Scott \$550. Estimate \$400 - 600



1520

1520 ★★

1988, 25¢ Flag & Yosemite, horizontal coil, prephosphored uncoated paper, imperf. (Scott 2280c), plate number 14 strip of 7, o.g., never hinged, stunning vivid colors, Very Fine. Scott \$350. Estimate \$200 - 300



1521

1521 ★★

1988/1993. (10¢)/(29¢) imperf. plate number coil strips of 5 or 6 (Scott 2281a, 2518a, 2603a, 2607c), ten, consisting of Nos. 2281a (2 plate number 2 strips of 6), 2518a (plate number 1111 strips of 5 and 6 and plate number 2222 strip of 6, plus a strip of 5 without plate number), 2603a (plate number 1111 (2) and 22222 strips of 6), and 2607c (2 plate number 1111 strips of 6), o.g., never hinged, No. 2518a plate no. 1111 strip of 6 Fine, others Extremely Fine, see the others online. Scott \$2,150. Estimate \$600 - 800



1522

1522 ★★

1995, Transportation Issue, 5¢ Circus Wagon (photogravure), imperf. (Scott 2452De), plate number S2 strip of 6 with counting number "03900" printed in magenta on reverse, o.g., never hinged, post office fresh on lily white paper, Extremely Fine. Scott \$500. Estimate \$500 - 750



1523

1523 ★★田

1991, 19¢ Fawn, red omitted (Scott 2479b), block of 20, o.g., never hinged, pristine top-to-bottom sheet block with selvage, sound and bright, Very Fine. Scott \$8,500. Scott \$1,050 for the three fully imperforate strips. Estimate \$1,000 - 1,500





1524

- 1524 BK★★** 1991, 29¢ Wood Duck, black “29 USA”, booklet pane of 10, imperf between (Scott 2484g), complete unexploded booklet with both panes the error, with perforations at top and bottom; clean and sound, o.g., never hinged, Very Fine. Scott \$1,750. Estimate \$500 - 750



1525

- 1525 ★★** 1991 (29¢) “F” Tulip, horizontal coil (Scott 2518, 2518a), transition strip of 7 with left 3 stamps imperforate, center stamp imperforate at left, and right 3 stamps perforate, o.g., never hinged, vivid colors on brilliant white paper, Extremely Fine. Estimate \$150 - 250



EX 1526

- 1526 ★★** 1991 (29¢) “F” Tulip, horizontal coil, imperf. (Scott 2518a), plate number 1111, 1222, 2211, and 2222 strips of 6, plate number 2211 with perforations between right pair and couple flecks of black ink at bottom between positions 2 and 3 & 4 and 5, o.g., never hinged, plate no. 2211 Fine and the other 3 Extremely Fine, see the 3 Extremely Fine strips online. Scott \$1,050 for the three fully imperforate strips. Estimate \$300 - 400



1527

- 1527 ★** 1991, 29¢ Flag over Mt. Rushmore, engraved coil, imperf. pair (Scott 2523b), plate number 4 strip of 5 & plate number 7 strip of 6, post office fresh. Choice Very Fine. Scott \$600. Estimate \$200 - 300



1528

1528 ★★

1991, 29¢ Flag over Mt. Rushmore, “Toledo brown” coil, plate number 1 (Scott 2523c), strip of 7, o.g., never hinged, rich colors, gum and paper in pristine condition; left stamp with blunted perfs of no consequence, Choice Very Fine, *extremely rare plate number 1 strip of 7; the only other plate no. 1 strip sold on stamp auction network was a strip of 5 in our Oct. 2020 Flagship sale.* Scott \$4,000 for plate strip of 5. Estimate \$4,000 - 5,000



1529

1529 ★★

1991, 29¢ Flag over Mt. Rushmore, “Lenz paper” coil, plate number 2 (Scott 2523d), strip of 7, o.g., never hinged, perfect condition, Superb in every respect — centering, gum, paper and freshness, *extremely rare plate number 2 strip of 7; a Lenz paper from plate 2 has never been offered on stamp auction network.* Scott \$1,500 for plate strip of 5. Estimate \$1,000 - 1,500

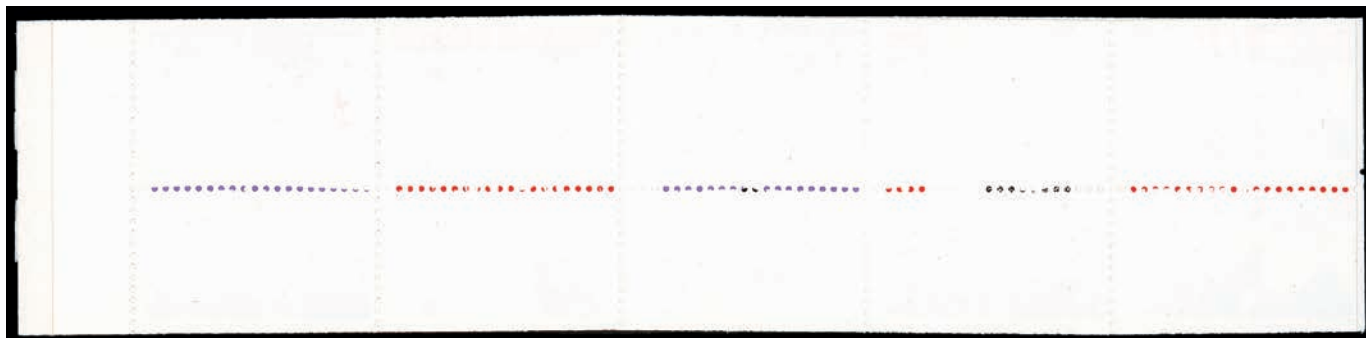

1530

1530 BK★★

1991, 29¢ Comedians, booklet pane of 10, blank and misperforated (Scott 2566b var.), eye-catching error on top pane in booklet of 20, the normal second pane showing through; horizontal perforations on blank pane shifted slightly to bottom, o.g., never hinged, pristine, Very Fine. Estimate \$400 - 600

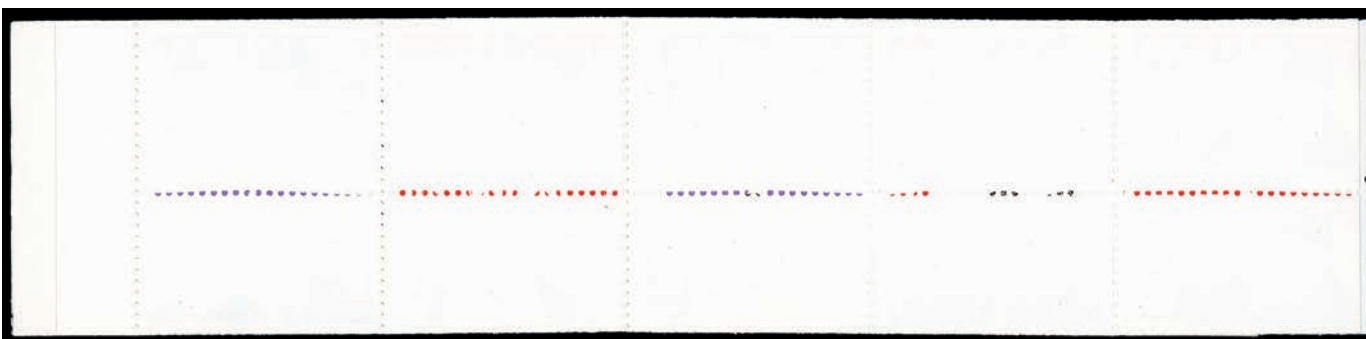

1531

1531 BK★★

1991, 29¢ Comedians, booklet pane of 10, blank and misperforated (Scott 2566b var.), eye-catching error on top pane in booklet of 20, the normal second pane showing through; horizontal perforations on blank pane shifted slightly to bottom, o.g., never hinged, pristine, Very Fine. Estimate \$400 - 600





1532

1532 ★★

1992, 29¢ Flag over White House, imperf. (Scott 2609a), plate number 3 strip of 6, o.g., never hinged, perfectly centered with balanced margins, Superb, *stamp auction network has never sold a plate number 3 strip of this issue.* Scott \$300. Estimate \$300 - 400



EX 1533

1533 ★★

1992, 29¢ Flag over White House, imperf. (Scott 2609a), plate number 1, 4, 5, 7, 8 & 9 strips of 5, 6, 7 & 9, plate 1 strip of 9, plates 4 & 5 strips of 6, plate 7 strip of 5, plates 8 & 9 strips of 7, o.g., never hinged, exceptionally fresh, centering varies from Fine to Extremely Fine, fully imaged online. Scott \$1,550. Estimate \$300 - 400



1534

1534 ★★

1992, 29¢ Flag over White House, imperf. (Scott 2609a), plate number 7 strip of 7, o.g., never hinged, bright colors, pristine paper and gum, Very Fine. Scott \$250. Estimate \$200 - 300



1535

1535 ★★

1992, 29¢ Flag over White House, indigo blue & red color (Scott 2609c), plate number 7 strip of 7, o.g., never hinged, gorgeous colors beautifully contrasted by the snow white paper upon which it is printed, Extremely Fine, *extremely rare; none have ever appeared on stamp auction network; we found a strip of 5 that sold at auction in December 2023 for \$850 hammer.* Estimate \$800 - 1,200





1536

1536 ★★

1992, 29¢ Flag over White House, indigo blue & red color (Scott 2609c), plate number 7 strip of 7, o.g., never hinged, Post Office fresh with bold colors on bright white paper, sound and looking like it came off the roll yesterday, Very Fine, unlisted as a plate number strip in Scott. Scott \$158 as pairs & single. Estimate \$350 - 500



1537

1537 E

1992, Voyages of Columbus souvenir sheet, "First Sighting of Land", essay (Scott 2624Pa), with background of No. 2627P, o.g., never hinged (gum bends), Extremely Fine. Estimate \$750 - 1,000



1538

1538 BK★★

1993, 29¢ American Musicals, booklet pane of 4 (Scott 2770a), part sheet of 11 uncut panes with normal horizontal perfs and bottom selvage (which would have belonged to the row of panes below); folded in half vertically through the center pane, clear tape at four spots in the bottom selvage, one stamp with a small gum disturbance, o.g., never hinged, otherwise Very Fine. Estimate \$750 - 1,000





1539

1539 BK★★

1993, 29¢ American Musicals, booklet pane of 4, uncut panes (Scott 2770a), part sheet of 11 uncut panes with normal horizontal perfs and top & bottom selvage (the bottom selvage would have belonged to the row of panes below); folded in half vertically through the center pane, o.g., never hinged, otherwise Very Fine. Estimate \$750 - 1,000



EX 1540

1540 ★★

1995, 32¢ Flag over Porch coil, imperf. (Scott 2913a), plate number 44444, 77767, 78767 & 99969 strips of 5 or 6, plate no. 77767 & 9969 strips of 6, other 2 are strips of 5, o.g., never hinged, especially fresh, 2 Fine to Very Fine, 1 Very Fine and 1 Extremely Fine, see the others online. Scott \$1,900. Estimate \$300 - 400



1541

1541 ★★

1996, 32¢ Flag over Porch coil, die cutting omitted (Scott 2915Ah), red "1996" at bottom left, plate number 66666 strip of 7, o.g., never hinged, total perfection, Superb, *this is the first example of Scott 2915Ah plate strip with plate number 66666 to appear on stamp auction network.* Scott \$200. Estimate \$200 - 300



1542

1542 ★★

1996, 32¢ Flag over Porch coil, die cutting omitted (Scott 2915Ah), red “1996” at bottom left, **plate number 99999 strip of 6**, o.g., never hinged, absolutely gorgeous, Extremely Fine, *this is the second example of Scott 2915Ah plate strip with plate number 99999 to appear on Stamp Auction Network*. Scott \$650. Estimate \$500 - 750



1543

1543 ★★

1996, 32¢ Flag over Porch coil, die cutting omitted (Scott 2915Ah), red “1996” at bottom left, **plate number 11111A strip of 6**, o.g., never hinged, fabulous colors on snow white paper with extra wide margins at sides showing traces of adjacent stamps, Extremely Fine, *this is the second example of Scott 2915Ah plate strip with plate number 11111A to appear on Stamp Auction Network*. Scott \$650. Estimate \$500 - 750



EX 1544

1544 ★★

1996, 32¢ Flag over Porch coil, die cutting omitted (Scott 2915Ah), red “1996” at bottom left, **2 plate number strips of 6**, o.g., never hinged, beautiful colors on bright white paper, Choice Very Fine, *these are the first examples of Scott 2915Ah plate strip with plate number 88888 to appear on Stamp Auction Network*. Scott \$350. Estimate \$600 - 800



1545

1545 BK★★

1995, 32¢ Flag over Porch, booklet pane of 10, imperf (Scott 2916b), **both panes** in complete unexploded booklet of 20, o.g., never hinged, pristine, Very Fine. Scott \$2,200. Estimate \$1,000 - 1,500





1546

1546 BK★★

1999, 33¢ Coral Pink Rose, self-adhesive, booklet pane of 20 + label, miscut leaving vertical die cutting omitted between stamps (Scott 3052 var), and leaving the text that should be under the left stamps appearing under the right stamps and the gutter text that should be under the right stamps appearing under the left stamps, all horizontal die cutting is present and perfectly aligned, and there is vertical die cutting at the right edge of the side with 12 stamps/left edge on the side with 8 stamps, o.g., never hinged, Extremely Fine, another way to describe it is that this is a complete booklet pane with vertical die cutting omitted at one side and between the stamps, either way, despite the 2008 P.F. certificate, **this is an unlisted imperforate between major error that should be listed in the 2027 Scott Volume 1 and US Specialized catalogs**, with 2008 P.F. certificate. Unpriced in Scott. Estimate \$4,000 - 6,000



1547

1547 ★★

1997, 32¢ Yellow Rose coil, self-adhesive, die cutting omitted (Scott 3054a), plate number 5566 strip of 6, o.g., never hinged, Extremely Fine, *this is the first example of Scott 3054a plate strip with plate number 5566 to appear on stamp auction network*. Scott \$600. Estimate \$400 - 600



## EX 1548

1548 ★★田

1996, 50¢ Jacqueline Cochran, black (engraved) omitted (Scott 3066a), full top left pane of 50 with complete selvage, o.g., never hinged, Post Office fresh and sound, Very Fine. Scott \$2,250 as singles. Estimate \$500 - 750

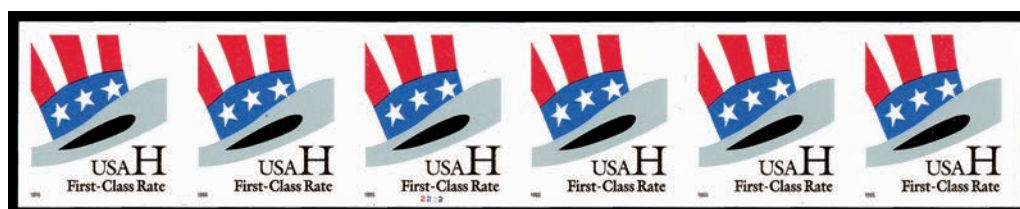

## 1549

1549 ★★

1998 (33¢) Uncle Sam's Hat and "H" "First-Class Rate", self-adhesive coil, square corners, die cutting omitted (Scott 3265a), plate number 2222 strip of 6, o.g., never hinged, Extremely Fine, *this is the second example of Scott 3265a plate strip with plate number 2222 to appear on stamp auction network*. Scott \$250. Estimate \$200 - 300

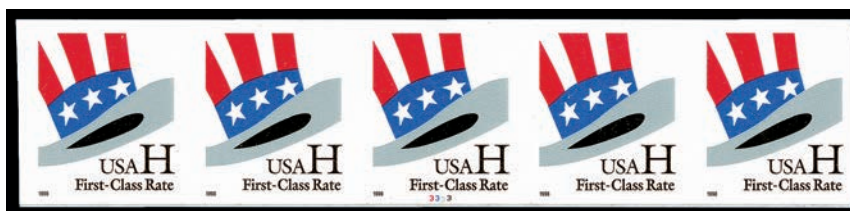

## 1550

1550 ★★

1998 (33¢) Uncle Sam's Hat and "H" "First-Class Rate", self-adhesive coil, square corners, die cutting omitted (Scott 3265a), plate number 3333 strip of 5, o.g., never hinged, Extremely Fine, *this is the second example of Scott 3265a plate strip with plate number 3333 to appear on stamp auction network*. Scott \$250. Estimate \$200 - 300

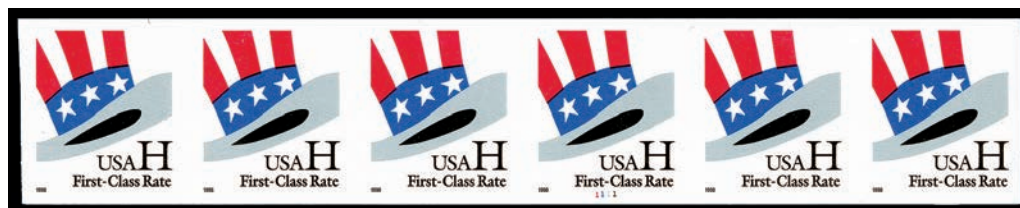

## 1551

1551 ★★

1998 (33¢) Uncle Sam's Hat and "H" "First-Class Rate", self-adhesive coil, square corners, die cutting omitted (Scott 3265a), plate number 1111 strip of 6, o.g., never hinged, Extremely Fine, *this is the third example of Scott 3265a plate strip with plate number 1111 to appear on stamp auction network*. Scott \$400. Estimate \$200 - 300

Kelleher offers **telephone bidding** during the auction for clients on a priority basis, so please call us to arrange for phone bidding as soon as possible.





1552

1552 ★★

1999, 33¢ Flag & City, self-adhesive coil, square corners, large date, die cutting omitted (Scott 3281a), plate number 9999 strip of 6, o.g., never hinged, extra wide margins at sides, Extremely Fine, *this is the first example of Scott 3281a plate strip with plate number 9999 to appear on stamp auction network.* Scott \$250. Estimate \$200 - 300



1553

1553 ★★

2002, 37¢ Flag, self-adhesive coil, die cutting omitted (Scott 3632b), plate number S2222 strip of 6, o.g., never hinged, deep dark colors on brilliant fresh white paper, Extremely Fine, *only 2 rolls of 100 reported meaning there are very few plate number strips extant, and this is the first to be offered on stamp auction network.* Scott \$750. Estimate \$750 - 1,000



1554

1554 ★★

2002, 37¢ Flag, self-adhesive coil, die cutting omitted (Scott 3632b), plate number 1111A strip of 6, o.g., never hinged, Extremely Fine, *this is the first example of Scott 3632b plate strip with plate number 1111A to appear on stamp auction network, and only the fourth example of Scott 3632b in a plate strip of 5 or more to appear on stamp auction network (one is miscut).* Unpriced in Scott. Estimate \$500 - 750



1555

1555 ★★田

2008, 5¢ Toileware Coffeepot, sheet stamp, die cutting omitted, pair (Scott 3756Ab), bottom right plate position, plate number S2222222, fresh from the post office, o.g., never hinged, Very Fine. Scott \$4,000. Estimate \$1,000 - 1,500



1556

1556 ★★

2006, 39¢ Flag & Statue of Liberty, coil, die cutting omitted, pair (Scott 3981a), plate number P1111 strip of 6, o.g., never hinged, Extremely Fine, *this is the first example of Scott 3265a plate strip of 5 or larger with any plate number to appear on stamp auction network*. Scott \$450 for 3 pairs. Scott \$1,000. Estimate \$500 - 750



1557

1557 ★★

2007, 26¢ Florida Panther, coil pair, die cutting omitted (Scott 4141a), strip of six yielding three pairs, o.g., never hinged, Post Office fresh and bright, Very Fine. Scott \$1,000. Estimate \$300 - 400



1558

1558 ★

2007, 26¢ Florida Panther, coil, die cutting omitted (Scott 4141a), plate number S1111 strip of 7, with slight color misregistration including a yellow vertical line between second and third stamps, Extremely Fine and scarce plate number error strip, with 2021 P.S.E. certificate (not noting yellow line). Estimate \$750 - 1,000



1559

1559 ★★

2012 (45¢) (forever) Flag coils, se-tenant strip of 4 in plate number S2222 strip of 9, die cutting omitted (Scott 4640b), o.g., never hinged, perfection, Extremely Fine. Scott \$800. Estimate \$400 - 600



1560

1560 ★★

2012 (45¢) (forever) Flag coils, se-tenant strip of 4 in plate number S2222 strip of 9, die cutting omitted (Scott 4640b), o.g., never hinged, perfection, Extremely Fine, with 2016 P.S.E. certificate. Scott \$800. Estimate \$400 - 600





1561

1561 ★★

2014 (49¢) (forever) Fort McHenry Flag and Fireworks, die cutting omitted (Scott 4854a), plate number P2222 strip of 5, o.g., never hinged, Extremely Fine, *this is the first time a plate number strip of Scott 4854a of any size with any plate number has appeared on stamp auction network*, with 2016 P.S.E. certificate. Plate strips unlisted in Scott. Estimate \$1,000 - 1,500



1562

1562 ★★

2016 (49¢) (forever) Flag coil, die cutting and grayish blue (inscription and date) omitted (Scott 5052b), plate number B1111(1) strip of 7, also with two thin faint vertical lines of color (wiper blade residue) between second and third stamps, wide margins at sides, o.g., never hinged, Extremely Fine and absolutely gorgeous, *only a strip of 4 without a plate number has appeared on stamp auction network; this is the first time a plate number strip of any size with any plate number of Scott 5052b has ever appeared on stamp auction network*, with 2022 P.S.E. certificate (not noting lines of color). Scott \$1,000. Estimate \$1,000 - 1,500



1563

1563 ★★

2019 (15¢) (additional ounce) Flag coil, die cutting omitted (Scott 5343a), plate number B1111 strip of 7, o.g., never hinged, Extremely Fine, *only a leader strip of 3 has been offered on stamp auction network; this is the first time a plate number strip of any size with any plate number of Scott 5343a has ever appeared on stamp auction network*, with 2023 P.S.E. certificate. Unpriced in Scott. Estimate \$1,000 - 1,500

## AIRMAIL



1564

1565

1566

1567

- 1564 ★★** Airmail, 1918, 6¢ orange (Scott C1), o.g., never hinged, pristine with vibrant color and flawless centering, Superb, *only three stamps grade higher in PSE's Population Report*, with 2025 P.S.E. certificate graded SUP 98. SMQ **SUP 98**; \$1,750. Estimate \$1,500 - 2,000
- 1565 ★★** Airmail, 1918, 6¢ orange (Scott C1), Layout with well balanced margins, o.g., never hinged, Extremely Fine to Superb, with 2024 P.F. certificate graded XF-SUP 95. SMQ **XF-SUP 95**; \$360. Estimate \$300 - 400
- 1566 ★★田** Airmail, 1918, 6¢ orange (Scott C1), top arrow & plate #9155 block of 6, o.g., never hinged, bright and fresh, well-centered; slightly short gum in a couple places at top, Extremely Fine, a beautiful plate block, seldom offered this nice. Scott \$1,000. Estimate \$750 - 1,000
- 1567 ★★** Airmail, 1918, 16¢ green (Scott C2), o.g., never hinged, the picture of perfection, flawlessly printed and centered, fresh as the day it was printed—a true high flier, Superb, *only two 100s grade higher in PSE's Population Report*, ex Curtis, with 2010 P.S.E. certificate graded SUP 98. SMQ **SUP 98**; \$1,350. Estimate \$1,200 - 1,500



1568



1569



1570



1571

- 1568 ★★田** Airmail, 1918, 16¢ green (Scott C2), top arrow & plate #8900 block of 6, o.g., never hinged, dark color and detailed impression, post office fresh with intact perfs, Choice Very Fine. Scott \$1,350. Estimate \$500 - 750
- 1569 ★★** Airmail, 1918, 24¢ carmine rose & blue (Scott C3), top margin plate number 8493 single, o.g., never hinged, the perfect positional, with proof-like printing on lovely, fresh paper sporting jumbo, flawlessly balanced margins, Extremely Fine to Superb, with 2007 P.S.E. certificate graded XF-SUP 95. SMQ **XF-SUP 95J**; \$750. Scott \$130. Estimate \$600 - 800
- 1570 ★★** Airmail, 1918, 24¢ carmine rose & blue (Scott C3), o.g., never hinged, Post Office fresh with rich color and near-perfect centering, the plane running ahead of schedule (though not fast), Extremely Fine to Superb, with 2009 P.S.E. certificate graded XF-SUP 95. SMQ **XF-SUP 95**; \$500. Scott \$130. Estimate \$350 - 500
- 1571 ★★** Airmail, 1918, 24¢ carmine rose & blue (Scott C3), o.g., never hinged, a gorgeous jumbo with bold colors and mathematically centered, Extremely Fine to Superb, with 2025 P.S.A.G. certificate graded XF-SUP 95. SMQ **XF-SUP 95J**; \$750. Scott \$130. Estimate \$400 - 600





1572

- 1572 ★ **Airmail, 1918, 24¢ carmine rose & blue, “grounded plane” variety (Scott C3 var.),** position 85, slightly disturbed o.g., fresh and clean with attractive centering amid wide margins, the plane just starting to ascend with its wheels extending half-way through “CENTS”; vertical guide line captured in perforations at right, Very Fine, ex Price, signed Sanabria, with 1992 P.F. certificate. Estimate \$7,500 - 10,000

(photo on front cover)



1573

1573 ★★田

Airmail, 1918, 24¢ carmine rose & blue (Scott C3), top margin plate number 8493 - 8492 block of 12 with arrow, markers and two "TOP", o.g., never hinged, vignette shifted slightly high, radiant colors, intact perfs, Fine to Very Fine, a beautiful plate block. Scott \$1,250. Estimate \$600 - 800



1574

1574 ★★

Airmail, 1923, 8¢ dark green (Scott C4), even margins and brilliant tone, o.g., never hinged, Superb, with 2010 P.S.E. certificate graded SUP 98. SMQ SUP 98; \$500. Estimate \$400 - 500



1575

1575 ★★田

Airmail, 1923, 8¢ dark green (Scott C4), plate #14824 block of 16 with siderographer's initials at bottom left, o.g., never hinged, rich color, post office fresh and intact, Very Fine, the siderographer's initials are those of William McAleer. Scott \$680. Estimate \$300 - 400



1576

1576 ★★

Airmail, 1923, 16¢ dark blue (Scott C5), massive framed margins, superb color quality, o.g., never hinged, Extremely Fine to Superb, with 2018 P.S.E. certificate graded XF-SUP 95. SMQ XF-SUP 95; \$450. Estimate \$350 - 500



1577

1577 ★★田

Airmail, 1923, 16¢ dark blue (Scott C5), full wide top margin plate number 14828 block of 6, o.g., never hinged, Post Office fresh with solid color on bright paper, sound, Very Fine, with 2011 P.S.E. certificate. Scott \$2,000. Estimate \$1,000 - 1,500





1578



1579



1580

1578 ★★

Airmail, 1923, 24¢ carmine (Scott C6), crisp color and balanced setting, o.g., never hinged, Superb, with 2015 P.S.E. certificate graded SUP 98. SMQ SUP 98; \$1,100. Estimate \$1,000 - 1,200

1579 ★★

Airmail, 1923, 24¢ carmine (Scott C6), outstanding display piece, vivid bright hue, o.g., never hinged, Extremely Fine to Superb, with 2022 P.S.E. certificate graded XF-SUP 95. SMQ XF-SUP 95; \$400. Estimate \$300 - 400

1580 ★★田

Airmail, 1923, 24¢ carmine (Scott C6), bottom left corner margin block of 10 with siderographer's initials, o.g., never hinged, deep dark color and sharp impression, perfect condition, Very Fine with pos. 3 being an Extremely Fine-Superb stamp, the siderographer's initials are those of William McAleer. Scott \$1,040. Estimate \$600 - 800



1581



1582



1583

1581 ○

Airmail, 1923, 24¢ carmine (Scott C6), the highest grade in the SMQ for this issue used is Gem 100, this stamp is graded Gem 100J and is worth considerably more, numeral 1 duplex cancel, with 2020 P.S.A.G. certificate graded GEM 100J. SMQ Gem 100; \$950. Estimate \$750 - 1,000

1582 ★★

Airmail, 1926, 15¢ Map & Planes (Scott C8), vibrant tone with sharp borders, o.g., never hinged, Superb, with 2009 P.S.E. certificate graded SUP 98. SMQ SUP 98; \$325. Estimate \$250 - 350

1583 ★★

Airmail, 1927, 20¢ Map & Planes (Scott C9), rich tone with even spacing, o.g., never hinged, Superb, with 2011 P.S.E. certificate graded SUP 98. SMQ SUP 98; \$300. Estimate \$250 - 350



1584



1585

1584 ★★

Airmail, 1927, 10¢ Lindbergh (Scott C10), Large centered margins with premium XQ designation, o.g., never hinged, Superb, with 2024 P.F. certificate graded SUP 98. SMQ SUP 98; \$350. Estimate \$300 - 400

1585 ★★

Airmail, 1928, 5¢ Beacon (Scott C11), Eye-catching balance, o.g., never hinged, Superb, with 2024 P.F. certificate graded SUP 98. SMQ SUP 98; \$475. Estimate \$350 - 500



1586

1586 ★★

Airmail, 1930, 5¢ Winged Globe, flat plate printing (Scott C12), vivid look and strong symmetry, o.g., never hinged, Superb, with 2018 P.S.E. certificate graded SUP 98. SMQ SUP 98; \$375. Estimate \$350 - 450



1587

1587 ★★

Airmail, 1930, Graf Zeppelin complete (Scott C13-C15), set of 3, plate number singles, o.g., never hinged, gorgeous colors on fresh papers, Very Fine set. Scott \$1,675. Estimate \$750 - 1,000



1588

1588 ★★

Airmail, 1930, Graf Zeppelin complete (Scott C13-C15), set of 3, o.g., never hinged; natural gum bends on \$2.60, Fine to Very Fine. Scott \$1,675. Estimate \$800 - 1,200



1589

1589 ★★

Airmail, 1930, Graf Zeppelin complete (Scott C13-C15), set of 3, o.g., never hinged, Fine to Very Fine. Scott \$1,675. Estimate \$800 - 1,200



1590

1590 ★

Airmail, 1930, Graf Zeppelin complete (Scott C13-C15), set of 3, single, each with plate number, o.g., previously hinged, C14 has small hinge remnant; perf separation between stamp and selvage of C14, gum crease on C15, Very Fine. Scott \$1,080. Estimate \$750 - 1,000





1591



1592



1593

1591 ★ Airmail, 1930, Graf Zeppelin complete (Scott C13-C15), set of 3, left plate number singles, o.g., lightly hinged, bright and fresh colors, Very Fine. Scott \$1,080. Estimate \$750 - 1,000

1592 ★ Airmail, 1930, Graf Zeppelin complete (Scott C13-C15), set of 3, o.g., lightly hinged, Fine to Very Fine. Scott \$1,080. Estimate \$600 - 800

1593 ★ Airmail, 1930, Graf Zeppelin complete (Scott C13-C15), set of 3, o.g., lightly hinged, Fine to Very Fine. Scott \$1,080. Estimate \$600 - 800



EX 1594

1594 ☒ Airmail, 1930, Graf Zeppelin complete, FDCs (Scott C13-C15), each on individual item flown on the *Graf Zeppelin's* 1930 South America Flight (Sieger #64 A-64 C), the 65¢ on thick card, the other two values on airmail envelopes; variously addressed, all posted on the First Day of Issue in Washington, DC on Apr. 19, endorsed for Friedrichshafen to Lakehurst, with all appropriate flight cachets and green Lakehurst May 31 receiver; stamps all sound and nicely centered, Very Fine on the whole. Scott \$2,900. Estimate \$1,200 - 1,500



EX 1595

1595 ☒ Airmail, 1930, Graf Zeppelin complete (Scott C13-C15), set of 3, 65¢ & \$1.30 tied by 2 strikes of "St. Louis Mo. Apr. 24, 1930" duplex cancel on flown card to Germany with very well done pencil sketch of the Graf Zeppelin flying over New York Harbor and the Statue of Liberty, \$2.60 tied by "Varick St. Sta. N.Y. Apr. 29, 1930" machine cancel on flown cover to Jackson Heights NY, both items with red Zeppelin South American and diamond shaped violet handstamped cachets and blue airmail etiquettes, reverse of cover also with green Zeppelin handstamp receiving cachet, both covers were sent to Friedrichshafen in Germany and returned to the US, card with tiny insignificant corner crease at top right very clear of stamps and markings and cover very slightly reduced at left, Very Fine. Estimate \$600 - 800



# KELLEHER AUCTIONS LLS

Established 1885 **Celebrating 140 Years!**



**Now Featuring Coins, Paper Money,  
Sports Cards, Memorabilia and Autographs**



**And of course, Stamps & Covers!**



**David M. Coogle**  
Co-Chairman

**Laurence Gibson**  
Co-Chairman



**CONTACT US TO  
CONSIGN - SELL - OR BUY**



**Eric Roth**  
VP Consignments  
and Collections  
203.830.2500 ext 500  
Eroth@KelleherAuctions.com



**Bob Prager**  
Director of Client Relations  
203.830.2500 ext 501  
bprager@KelleherAuctions.com

**22 Shelter Rock Lane • Unit 53 • Danbury, CT 06810**  
**Phone: +203.830.2500 • Toll Free 800.212.2830 • Fax: +203.297.6059**



[www.kelleherauctions.com](http://www.kelleherauctions.com)





1596

1596 ★★田

**Airmail, 1930, Graf Zeppelin complete (Scott C13-C15)**, a lovely complete set of plate blocks, #C13 bottom plate 20080, #C14 top plate 20088 and #C15 bottom plate 20090, o.g., never hinged, each with attractive color and clear detail; faintest whisper of toning along edges; #C14 with repaired selvage tear, #C15 with a couple inclusions, Fine to Very Fine or better, a great opportunity to finally fill in those blank pages. Scott \$15,200. Estimate \$10,000 - 15,000

(photo on back cover)





1597



1598

1597 ★★

Airmail, 1930, 65¢ Graf Zeppelin (Scott C13), o.g., never hinged, Post Office fresh and sound with clean impression on bright white paper, Very Fine to Extremely Fine, with 2024 P.S.A.G. certificate graded VF-XF 85. SMQ **VF-XF 85**; \$350. Scott \$250. Estimate \$200 - 300

1598 ★★

Airmail, 1930, 65¢ Graf Zeppelin (Scott C13), Wonderfully framed margins, o.g., never hinged, Extremely Fine to Superb, with 2024 P.F. certificate graded XF-SUP 95. SMQ **XF-SUP 95**; \$600. Estimate \$400 - 600



1599



1600

1599 ★★田

Airmail, 1930, 65¢ Graf Zeppelin (Scott C13), left margin plate number 20078 block of 6, o.g., never hinged, fresh and sound with flawless color and impression, solid, intact perforations throughout, and bright paper; tiny inclusion positions 1, 5 & 6 noted for accuracy, Very Fine, with 2002 P.S.E. certificate. Scott \$2,200. Estimate \$1,500 - 2,000

1600 ★★田

Airmail, 1930, 65¢ Graf Zeppelin (Scott C13), block of 4, o.g., never hinged, bright color and intact perfs; usual minor natural gum skips, tiny toned spot in bottom left corner, Very Fine. Scott \$1,000. Estimate \$300 - 400



1601



1602



1603

1601 ★★

Airmail, 1930, \$1.30 Graf Zeppelin (Scott C14), o.g., never hinged, a nicely centered example with warm color and clean detail, Very Fine, with 1988 P.F. certificate. Scott \$575. Estimate \$300 - 400

1602 ★★

Airmail, 1930, \$1.30 Graf Zeppelin (Scott C14), bottom margin plate number 20087 single, o.g., never hinged, crisply printed positional with near-perfect centering; small gum wrinkle at top right, otherwise Extremely Fine, with 2018 P.S.E. certificate. Scott \$575. Estimate \$400 - 600

1603 ★★

Airmail, 1930, \$1.30 Graf Zeppelin (Scott C14), o.g., never hinged, choice example, flawlessly printed and centered, Superb, with 2011 P.S.E. certificate graded SUP 98. SMQ **SUP 98**; \$2,750. Scott \$575. Estimate \$2,000 - 3,000

**1604****1604 ★★**

**Airmail, 1930, \$1.30 Graf Zeppelin (Scott C14),** o.g., never hinged, a gorgeous stamp, Post Office fresh with clean lines and superior centering, Very Fine to Extremely Fine, with 2024 P.F. certificate graded VF-XF 85. SMQ **VF-XF 85**; \$600. Scott \$575. Estimate \$350 - 500

**1605****1605 ★★**

**Airmail, 1930, \$1.30 Graf Zeppelin (Scott C14),** Eye-appealing alignment, o.g., never hinged, Extremely Fine, with 2024 P.F. certificate graded XF 90. SMQ **XF 90**; \$775. Estimate \$500 - 750

**1606****1606 ○**

**Airmail, 1930, \$1.30 Graf Zeppelin (Scott C14),** very highly graded with only two used stamps graded higher, duplex cancel, Superb, with 2012 P.S.E. certificate graded SUP 98. SMQ **SUP 98**; \$2,000. Estimate \$1,500 - 2,000

**1607****1607 ★★**

**Airmail, 1930, \$2.60 Graf Zeppelin (Scott C15),** Well-aligned margins, o.g., never hinged, Extremely Fine, with 2024 P.F. certificate graded XF 90. SMQ **XF 90**; \$1,250. Estimate \$800 - 1,200

**1608****1608 ★★**

**Airmail, 1930, \$2.60 Graf Zeppelin (Scott C15),** o.g., never hinged, choice example with crisp impression and bright paper, Extremely Fine to Superb, with 2025 P.S.A.G. certificate graded XF-SUP 95. SMQ **XF-SUP 95**; \$1,500. Scott \$850. Estimate \$1,000 - 1,500

**1609****1609 ○**

**Airmail, 1930, \$2.60 Graf Zeppelin (Scott C15),** a gem-quality used example with profound color, flawless centering, and a lightly struck, unobtrusive duplex cancel, Extremely Fine to Superb, with 2010 P.S.E. certificate graded XF-SUP 95. SMQ **XF-SUP 95**; \$1,000. Scott \$550. Estimate \$800 - 1,200

**1610****1610 ★★**

**Airmail, 1931, 5c Winged Globe, rotary press printing (Scott C16),** Mathematically pleasing alignment, o.g., never hinged, Superb, with 2024 P.S.E. certificate graded SUP 98. SMQ **SUP 98**; \$700. Estimate \$600 - 800

**1611****1611 ★★**

**Airmail, 1932, 8c Winged Globe (Scott C17),** Centered with wide borders, o.g., never hinged, Extremely Fine to Superb, with 2024 P.F. certificate graded XF-SUP 95. SMQ **XF-SUP 95**; \$275. Estimate \$200 - 300



# Kelleher Auctions<sup>LLC</sup>

WORLD RENOWNED PUBLIC AUCTIONS SINCE 1885 • ONLINE AUCTIONS • MANY PERSONALIZED SERVICES

## You Deserve More and Kelleher Delivers More!

- More individual lots sold - over 25,000 in 2023
- More frequent auction sales - over 75 auctions per year
- More images provided per lot
  - over million frames of videos, individual pdfs and jpegs/tiffs
- More buyers on our list
  - over 30,000 clients from more than 100 different countries
- More live bidding - 1000s of registered live bidders
- More consignors - over 600 served in 2023

**US & Worldwide Coins and Banknotes  
Including  
Baseball Cards & Sports Memorabilia**

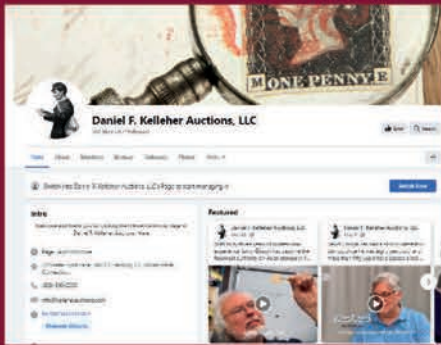

- More online & social media marketing- top in our field
- Award winning Quarterly Magazine
- High quality print & digital catalogs
- More bidders per lot - yields the best prices



### More Dedicated Targeted Sales

Weekly Internet & Public Sales:  
Flagship, Club, Collections,  
Single Owner, Coins and Bank Notes,  
Kelleher & Rogers-Fine Asian Auctions



- More Experienced Describing Team

Professional Philatelists combined with over 250 years of experience

**Sell to us for immediate payment or consign for auction**

**Why settle for Less? You deserve More!**

Contact Kelleher today to **RECEIVE THE MOST** for your collection.



22 Shelter Rock Lane, Unit 53  
Danbury, CT. 06810 USA  
Phone: 203.830.2500  
Toll Free: 800.212.2830  
kelleherauctions.com



**Weekly Online Sales**  
Serving Philately Worldwide



www.kelleherauctions.com

*The*  
**FLAGSHIP**  
*Series*

Session 4

Sale 826

Thursday, November 6, 2025

Beginning at 11:00 A.M.

At our offices in Danbury, CT

Lots 1612 - 1951



## SPECIAL DELIVERY



1612



1613

- 1612 ★** Special Delivery, 1885, 10¢ blue (Scott E1), disturbed o.g., nicely centered with clean impression, Very Fine, with 1984 P.F. and 2007 P.S.E. certificates, the latter graded VF 80. SMQ **VF 80**; \$375. Scott \$600. Estimate \$250 - 350

- 1613 ★★** Special Delivery, 1894, 10¢ blue, unwatermarked (Scott E4), o.g., never hinged, clean with intense color; light natural gum crease at top right not mentioned on accompanying certificate, Fine to Very Fine, with 1983 P.F. certificate. Scott \$2,000. Estimate \$750 - 1,000



1614

- 1614 ★★** Special Delivery, 1894, 10¢ blue, unwatermarked (Scott E4), full top left imprint and plate number 77 strip of 4, o.g., never hinged but with minor offset on gum, centered to top right, deep dark color on bright white paper, full intact perforations; tiny thin speck in selvage above 2nd stamp, left and right stamps with very minor gum disturbance, Fine to Very Fine, *imprint & plate no. multiples of E4 are very scarce and appear on the market very infrequently*. Scott \$6,125 as LH plate strip & singl. Estimate \$800 - 1,200



1615



1616

- 1615 ★** Special Delivery, 1894, 10¢ blue, unwatermarked (Scott E4), o.g., very lightly hinged, eye-catching with robust color and superior centering; a pretty stamp, Very Fine to Extremely Fine, with 2024 P.F. certificate graded VF-XF 85. SMQ **VF-XF 85**; \$1,050. Scott \$875. Estimate \$750 - 1,000

- 1616 ★★** Special Delivery, 1902, 10¢ ultramarine (Scott E6), o.g., never hinged, a lovely jumbo, fresh with crisp color and sharp detail, Very Fine to Extremely Fine, with 2012 P.S.E. and 2023 P.F. certificates, each graded VF-XF 85 J. SMQ **VF-XF 85J**; \$1,000. Scott \$500. Estimate \$750 - 1,000



1617

1617 ★

**Special Delivery, 1902, 10¢ ultramarine (Scott E6),** top margin plate number 1776 block of 6 with imprint, fresh-faced and nicely centered with strong color; hinge-reinforced perforation separations, crease through position 1 and top left selvage, Very Fine appearance, ex Curtis. Scott \$3,250. Estimate \$1,000 - 1,500

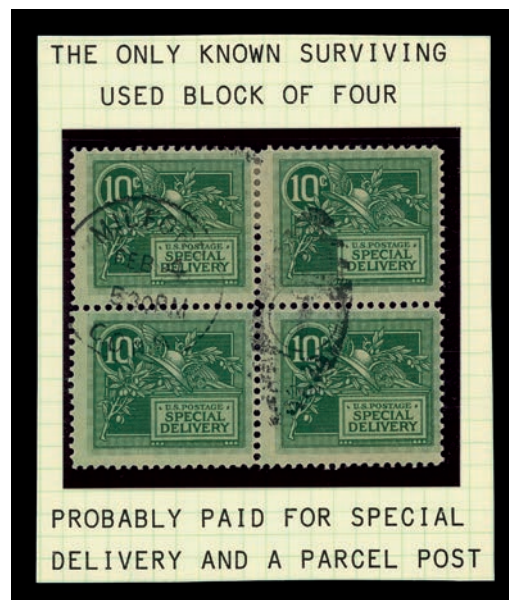

1618

1618 ○

**Special Delivery, 1908, 10¢ green, the only recorded used block of 4 (Scott E7),** block of 4, "Milford Conn. Feb. 4" duplex cancel; few perf separations at bottom, Very Fine, unpriced in Scott. The block likely paid for special delivery plus postage on a parcel, with 2015 P.F. certificate. Estimate \$400 - 600



1619

1619 ★★

**Special Delivery, 1908, 10¢ green (Scott E7),** left margin plate number 4916 block of 6 with imprint, o.g., never hinged, fresh and sound with strong color, clean detail, and exceptional centering throughout, Very Fine to Extremely Fine. Scott \$1,500. Estimate \$1,000 - 1,500



1620

1620 ★

**Special Delivery, 1911, 10¢ ultramarine (Scott E8),** o.g., lightly hinged, an outstandingly fresh jumbo with exceptional centering and color, Extremely Fine to Superb, *only seven stamps grade higher in PSE's Population Report*, with 2013 P.F. certificate graded XF-SUP 95. SMQ XF-SUP 95J; \$300. Scott \$120. Estimate \$250 - 350



1621

1621 ★

**Special Delivery, 1911, 10¢ ultramarine (Scott E8),** left margin plate number 5514 block of 6 with imprint, pretty with intense color on fresh paper; top pair with hinge remnant, other four never hinged; natural gum bend, Fine to Very Fine, ex Curtis. Scott \$1,700. Estimate \$500 - 750





1622



1623



1624

1622 ★★田

**Special Delivery, 1911, 10¢ ultramarine (Scott E8)**, top margin plate number 5513 block of 6 with imprint, o.g., never hinged, fresh and sound with all perforations intact; light offset on gum noted for accuracy, Fine to Very Fine. Scott \$2,500. Estimate \$1,200 - 1,800

1623 ★★

**Special Delivery, 1914, 10¢ ultramarine (Scott E9)**, o.g., never hinged, Post Office fresh with cool, crisp color and clear detail, well centered on like-new paper, Very Fine to Extremely Fine, with photocopy of 2024 P.F. certificate graded VF-XF 85 for block of four, this position 1. SMQ VF-XF 85; \$575. Scott \$425. Estimate \$350 - 500

1624 ★★

**Special Delivery, 1914, 10¢ ultramarine (Scott E9)**, o.g., never hinged, a gorgeous jumbo with near-perfect centering, bright and fresh, Extremely Fine to Superb, *only six 98s grade higher in PSE's Population Report*, ex Curtis, with 2008 P.S.E. certificate graded XF-SUP 95. SMQ XF-SUP 95J; \$2,000. Scott \$425. Estimate \$1,500 - 2,000



1625



1626



1627

1625 ★

**Special Delivery, 1916, 10¢ pale ultramarine (Scott E10)**, o.g., hinged, cleanly printed in lovely color, fresh with superior centering, Extremely Fine, with 2025 P.S.A.G. certificate graded XF 90. SMQ XF 90; \$425. Scott \$350. Estimate \$250 - 350

1626 ★★田

**Special Delivery, 1917, 10¢ ultramarine (Scott E11)**, left margin plate number 8507 block of 6, o.g., never hinged, Post Office fresh with rich color and clean impression, sound and alluring, nearly Very Fine. Scott \$340. Estimate \$200 - 300

1627 ★田

**Special Delivery, 1917, 10¢ ultramarine, "pink back" variety (Scott E11 var.)**, left margin plate number 11814 block of 6, fresh with intense color and solid centering, the back aglow in pink; top stamps hinged or hinge remnant, bottom four stamps never hinged, Very Fine to Extremely Fine. Scott \$900. Estimate \$600 - 800

Kelleher offers **telephone bidding** during the auction for clients on a priority basis, so please call us to arrange for phone bidding as soon as possible.





1628

1628 ★★

**Special Delivery, 1917, 10¢ gray violet (Scott E11b)**, wide bottom margin plate number 10631 block of 6, o.g., never hinged, fresh and sound with strong color and sharp detail, well centered throughout; small natural gum skip position 1, still Very Fine. Scott \$475. Estimate \$500 - 750



1629

1629 ★★

**Special Delivery, 1917, 10¢ blue (Scott E11c)**, bottom margin plate number 5520 block of 6 with imprint, o.g., never hinged, immaculate with bright color, crisp detail, and exceptional centering; a showpiece; very light offset on gum noted for accuracy, Very Fine to Extremely Fine. Scott \$2,100 for o.g. Estimate \$1,500 - 2,000



1630

1630 ★★

**Special Delivery, 1922, 10¢ gray violet (Scott E12)**, bottom margin plate number 17564 block of 6, o.g., never hinged, sound and Post Office fresh with alluring color, crisp detail, and appealing centering; perforation disk adhering to lower right "10" at position 3, Very Fine. Scott \$800. Estimate \$400 - 600



1631

1631 ★★

**Special Delivery, 1922, 10¢ gray violet (Scott E12)**, full wide top margin plate number F13917 block of 6, o.g., never hinged, in crisp, bold color wonderfully highlighted by immaculate paper; enough top selvage for an additional stamp; slight gum streaks noted strictly for accuracy, Fine to Very Fine. Scott \$800. Estimate \$400 - 600



1632

1632 ★★

**Special Delivery, 1922, 10¢ deep ultramarine (Scott E12a)**, o.g., never hinged, pristine with proof-like color and detail, sound and mathematically centered, Extremely Fine to Superb, with 2007 P.F. certificate graded XF-SUP 95. SMQ XF-SUP 95; \$575. Scott \$130. Estimate \$400 - 600





1633

1633 ★★

**Special Delivery, 1927, 10¢ red lilac, horizontal pair, imperf. between (Scott E15c), o.g., never hinged, sound with solid color on fresh paper, Fine to Very Fine, with 2018 P.S.E. certificate. Scott \$575. Estimate \$400 - 600**



1634

1634 ★★

**Registry, 1911, 10¢ ultramarine (Scott F1), o.g., never hinged, a lovely stamp with clean color on pristine paper, Extremely Fine, with 2019 P.S.E. certificate graded XF 90. SMQ XF 90; \$300. Scott \$160. Estimate \$200 - 300**



1635

1635 ★★

**Postage Due, 1879, 2¢ brown (Scott J2), o.g., never hinged, fresh with rich color and clean impression, sound with choice centering, Very Fine to Extremely Fine, *only four stamps grade higher in PSE's Population Report*, with two 2016 P.S.A.G. certificates, one graded VF-XF 85. SMQ VF-XF 85; \$1,300. Scott \$1,050. Estimate \$1,000 - 1,500**



1636

1636 ★

**Postage Due, 1879, 10¢ brown (Scott J5), o.g., lightly hinged, sound and well centered, with crisp color and impression set amidst large, balanced margins, Very Fine to Extremely Fine, with 2000 and 2021 P.F. certificates, the latter graded VF-XF 85. SMQ VF-XF 85; \$1,100. Scott \$950. Estimate \$1,000 - 1,200**

## REGISTRATION

## POSTAGE DUE



1637

1637 ★★

**Postage Due, 1884, 50¢ red brown (Scott J21), o.g., never hinged, well centered with appealing color and detail, Very Fine+, *truly scarce in never hinged condition*, with 1982 and 1999 P.F. certificates. Scott \$4,000. Estimate \$3,000 - 4,000**



1638

1638 ★

**Postage Due, 1891, 30¢ bright claret (Scott J27), o.g., lightly hinged, a beauty with radiant color, clear detail, and rarely seen centering; a gem worthy of the finest collection, Extremely Fine to Superb, *only four stamps grade thus, with a single 100 higher; in PSE's Population Report*, with 2007 P.S.E. certificate graded XF-SUP 95. SMQ XF-SUP 95; \$1,400. Scott \$575. Estimate \$1,000 - 1,500**



1639

1639 ★★

**Postage Due, 1894, 2¢ vermilion (Scott J30), right margin part arrow single, o.g., stamp never hinged, hinged in selva only, pristine with intensely rich color and razor-sharp impression; a fabulous positional, Very Fine, *very scarce this nice*, with 2016 P.F. certificate graded VF 80. SMQ VF 80; \$1,950. Scott \$1,900. Estimate \$1,500 - 2,000**



1640

1640 ★★

**Postage Due, 1910, 3¢ deep claret, S.L. watermark, perf. 12 (Scott J47), o.g., never hinged, a lovely stamp with rich color, crisp detail and massive margins (how this missed being called a jumbo is beyond us), Very Fine to Extremely Fine, *a Top of the Pop, PSE's Population Report noting just one stamp at this highest grade for never hinged*, with 2013 and 2021 P.F. certificates, the latter graded VF-XF 85. SMQ VF-XF 85; \$1,900. Scott \$1,600. Estimate \$1,200 - 1,800**



1641

1641 ★

**Postage Due, 1910, 3¢ deep claret, S.L. watermark, perf. 12 (Scott J47), o.g., hinge mark at topdee, deep shade and detailed impression, Very Fine, with 2016 P.F. certificate. Scott \$625. Estimate \$350 - 500**



1642



1643



1644



1645



1646



1647

- 1642 ★★** Postage Due, 1912, 50¢ deep claret, S.L. watermark, perf. 12 (Scott J50), o.g., never hinged, Post Office fresh with proof-like color and detail, solidly centered on bright paper, Very Fine, *a rare stamp in any condition*, with 2000 and 2010 P.F. certificates, the latter graded VF 80. SMQ VF 80; \$2,300. Scott \$2,900. Estimate \$2,000 - 2,500
- 1643 ★** Postage Due, 1912, 50¢ rose carmine, S.L. watermark, perf. 12 (Scott J50a), o.g., very lightly hinged, rich color on bright white paper, extra wide margins at sides, typical centering for this extremely scarce stamp, Very Fine, with 2018 P.F. certificate. Scott \$1,150. Estimate \$500 - 750
- a mere 6 examples in sound original gum condition (and zero examples in never hinged condition) have been offered on stamp auction network during its history
- 1644 ★** Postage Due, 1914, 3¢ dull rose, S.L. watermark, perf. 10 (Scott J54a), o.g., very lightly hinged at top center, proof-like impression, fresh color and paper, Choice Very Fine example of this very elusive stamp, with 2001 P.S.E. and 2014 P.S.A.G. certificates. Scott \$900. Estimate \$300 - 400
- 1645 ★★** Postage Due, 1914, 30¢ carmine lake, S.L. watermark, perf. 10 (Scott J57), o.g., never hinged, deep rich color, wide margins and choice centering, Choice Very Fine. Scott \$525. Estimate \$400 - 600
- 1646 ★** Postage Due, 1916, 1¢ rose, unwatermarked, perf. 10 (Scott J59), o.g., barest trace of hinge, exceptionally bright and fresh, typical centering for this notoriously challenging issue, Choice Very Fine. Scott \$4,000. Estimate \$2,500 - 3,500
- 1647 ★★** Postage Due, 1916, 2¢ rose, unwatermarked, perf. 10 (Scott J60), o.g., never hinged, Post Office fresh with luscious color and crisp detail, near-flawlessly centered and fresh; an all-around pretty stamp, Extremely Fine, with 1996 and 2009 P.F. certificates. Scott \$625. Estimate \$800 - 1,200

## U.S. POSTAL AGENCY IN CHINA



EX 1648



EX 1650



1651

- 1648 ★★** Offices in China, 1919-22, 2¢ to \$2 complete (Scott K1-K18), set of 18, o.g., Nos. K1 & K18 never hinged and K2-K17 previously hinged, rich colors, Fine to Very Fine set, see the others online. Scott \$2,290. Estimate \$500 - 750
- 1649 ★** Offices in China, 1919-22, 2¢ to \$2 complete (Scott K1-K18), o.g., hinged, some with remnants, #K3, K6, K10 very well centered; #K16 no gum, generally Fine to Very Fine. (photo on web site) Estimate \$500 - 750
- 1650 ○** Offices in China, 1919-22, 2¢ to \$2 complete (Scott K1-K18), clean set in bright colors, most with clearly legible Shanghai cancels, Fine to Fine-Very Fine. Scott \$4,230. Estimate \$1,200 - 1,800
- 1651 ○** Offices in China, 1919, \$1 on 50¢ light violet (Scott K15), in bold, fulsome color on bright white paper, sound with duplex cancel, Very Fine, *scarce this nice used*, with 2004 P.F. certificate. Scott \$900. Estimate \$500 - 750





1652



1653



1654



1655

- 1652 ★** Offices in China, 1919, \$2 on \$1 violet brown (Scott K16), o.g., lightly hinged, proof-like presentation in bold color, with superior centering on fresh paper, Very Fine to Extremely Fine, with 2023 P.S.A.G. certificate graded VF-XF 85. SMQ **VF-XF 85**; \$525. Scott \$425. Estimate \$300 - 400

- 1653 ○** Offices in China, 1919, \$2 on \$1 violet brown (Scott K16), clean and beautifully centered with the faintest possible cancel, Very Fine to Extremely Fine, with 2020 P.S.A.G. certificate graded VF-XF 85. SMQ **VF-XF 85**; \$1,125. Scott \$700. Estimate \$750 - 1,000

## OFFICIAL

- 1654 S** Agriculture Dept., 1875 Special Printing, 1¢ yellow, overprinted "Sepcimen" (error) (Scott O1SDa), without gum as issued, an extraordinarily choice example with deep, radiant color without a hint of oxidation, sound and beautifully centered with wide margins, Very Fine to Extremely Fine. *Only a handful are known, this surely among the finest*, with 2015 P.S.E. certificate. Scott \$2,500. Estimate \$2,500 - 3,500

- 1655 ★** Executive Dept., 1873, 6¢ carmine (Scott O13), o.g., hinged, pristine with luxuriant color and clean detail, wonderfully centered and sound, Very Fine to Extremely Fine, *only a single stamp grades thus, with just two higher; in PSE's Population Report*, with 2016 P.F. certificate graded VF-XF 85. SMQ **VF-XF 85**; \$1,225. Scott \$900. Estimate \$1,000 - 1,200

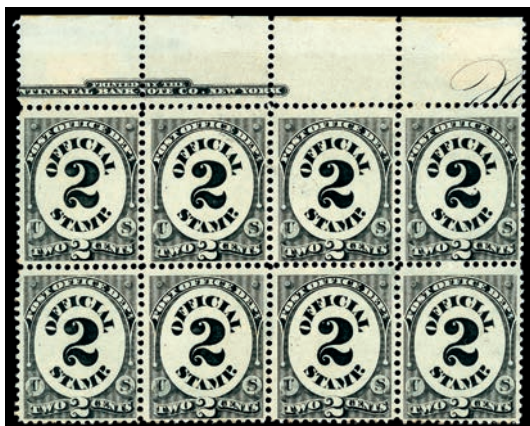

1656



1657



1658

- 1656 ★★田** Post Office Dept., 1873, 2¢ black (Scott O48), top margin block of 8 with partial plate number and imprint, o.g., stamps never hinged, paper hinge remnants in selvage only, pretty positional with deep color and clean impression; several light gum soaks along perforation teeth, Fine to Very Fine. Scott \$600 as singles. Estimate \$250 - 350

- 1657 ★★** Post Office Dept., 1873, 12¢ black (Scott O52), o.g., never hinged, immaculate with bold color and crisp detail, sound and wonderfully centered, Very Fine to Extremely Fine, *only one stamp grades thus, with a single 90 higher; in PSE's Population Report*, with 2021 P.F. certificate graded VF-XF 85. SMQ **VF-XF 85**; \$400. Scott \$275. Estimate \$250 - 350

- 1658 ★★** Treasury Dept., 1873, 7¢ brown (Scott O76), o.g., never hinged, sound with alluring color and clean detail, Fine to Very Fine, with 2022 P.F. certificate for block of four, this position 4. Scott \$550. Estimate \$300 - 400



1659

1659 ★★田

**War Dept., 1879, 3¢ rose red (Scott O116)**, top margin block of 12 with imprint and partial plate “No. 3[]”, o.g., stamps never hinged, hinged in selvage only, a pristine, fresh near-plate block, in lovely color with full top selvage; slight gum disturbance position 2, Fine to Very Fine. Scott \$240 as singles. Estimate \$300 - 400

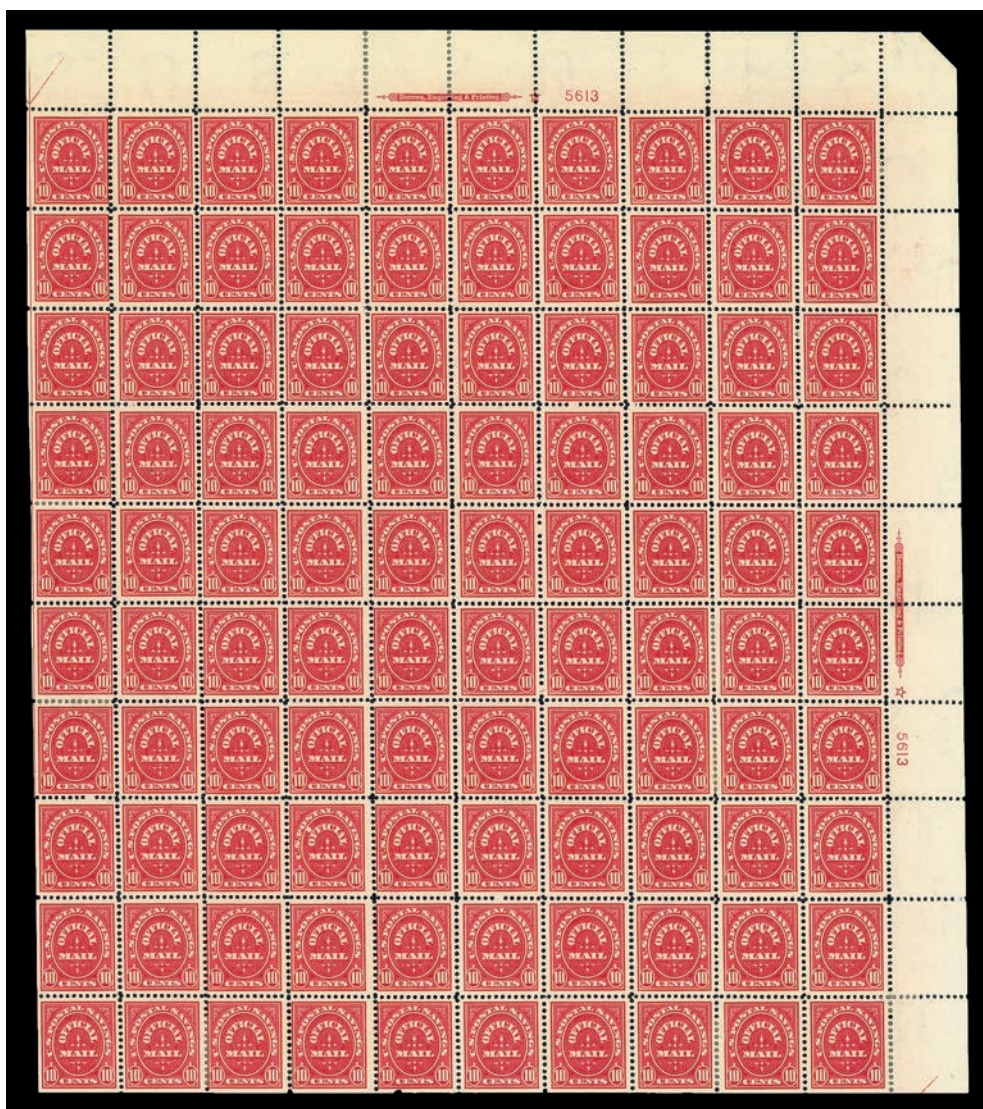

EX 1660

1660 (★)田

**Postal Savings Official, 1911, 1¢ dark violet-10¢ carmine (Scott O124-O126)**, full panes of 100, each an upper right pane with complete selvage with two plate number, star & imprint blocks of six, 1¢ plate number 5646, 2¢ plate 5500, and 10¢ plate 5613 (with full top); fresh-faced with lovely colors, some hinge reinforcements or other small edge flaws, unused without gum, Fine to Fine-Very Fine. Scott \$11,100 for o.g. plates & singles. Estimate \$3,000 - 4,000



## NEWSPAPER

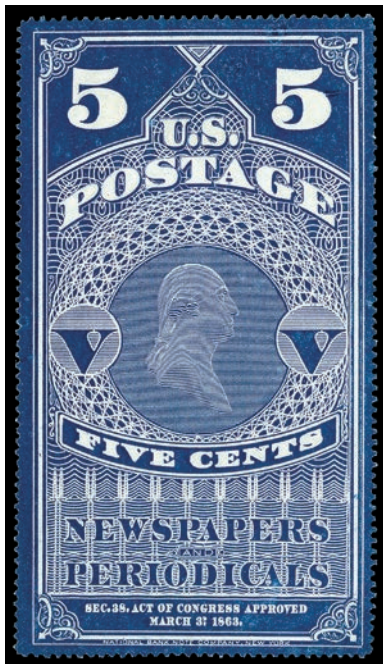

1661

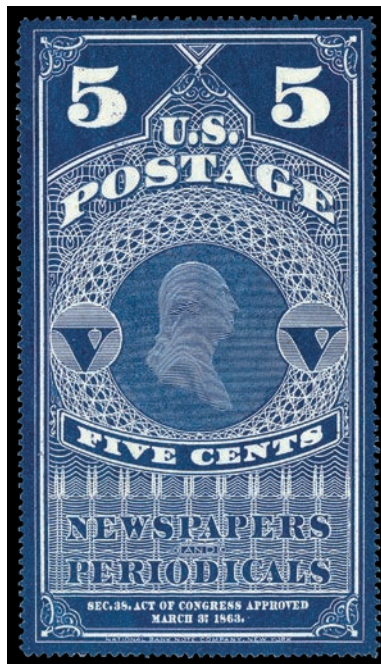

1662



1663



1664

- 1661 (★)** Newspaper, 1865, 5¢ dark blue (Scott PR1), without gum as issued, fresh with clean, clear color and crisp detail, lacking any of the usual wrinkles and creases; perforations all sound, Extremely Fine, *rare this nice*. Scott \$750. Estimate \$800 - 1,200
- 1662 (★)** Newspaper, 1865, 5¢ dark blue (Scott PR1), without gum as issued, pristine with intense color and solid centering, free from the usual wrinkles and creases; perforations complete and long all around, Extremely Fine, *rarely found this nice*, with 2007 P.S.E. certificate. Scott \$750. Estimate \$1,000 - 1,500
- 1663 (★)** Newspaper, 1875, 10¢ gray black, C.B.N.C. "Hard Paper" Special Printing (Scott PR39), without gum as issued, clearly printed in clean color on bright white paper; natural straight edge at bottom, Fine to Very Fine, with 2025 P.S.A.G. certificate. Scott \$1,500. Estimate \$500 - 750
- 1664 (★)** Newspaper, 1875, 12¢ pale rose, C.B.N.C. "Hard Paper" Special Printing (Scott PR40), without gum as issued, bright stamp with rich color, clean impression, and solid centering on pristine paper, Very Fine, with 2020 P.F. certificate. Scott \$1,600. Estimate \$1,000 - 1,500



1665



1666

- 1665 ★** Newspaper, 1879, \$1.92 pale brown, A.B.N.C. printing (Scott PR71), o.g., hinged, sound and nicely centered in rich color, Very Fine, with 1999 P.F. certificate. Scott \$550. Estimate \$300 - 400
- 1666 ★** Newspaper, 1879, \$12 yellow green, A.B.N.C. printing (Scott PR75), o.g., lightly hinged, fresh and sound with rich color, Fine to Very Fine, with 2016 P.F. certificate. Scott \$850. Estimate \$400 - 600



1667

1667 ★★

Newspaper, 1879, \$24 dark violet, A.B.N.C. printing (Scott PR76), o.g., never hinged, an eye-catching example with gorgeous color and crisp detail, bright and nicely balanced, Very Fine, *rare in pristine never hinged condition*, with 2002 P.F. and 2017 P.S.A.G. certificates. Scott \$800 for o.g. Estimate \$1,000 - 1,500



1668

1668 ★★

Newspaper, 1879, \$24 dark violet, A.B.N.C. printing (Scott PR76), horizontal strip of 3, o.g., never hinged, a lovely multiple with intense color and crisp lines; natural straight edge at top, Fine to Very Fine and uncommon. Scott \$2,400 for o.g. Estimate \$1,000 - 1,500



1669

1669 ★

Newspaper, 1885, 96¢ carmine, A.B.N.C. printing (Scott PR89), o.g., lightly hinged, pretty stamp with deep color, sound and enticing, Fine to Very Fine, with 1972 and 2024 P.F. certificates, the latter graded F-VF 75. SMQ **F-VF 75**; \$490. Scott \$750. Estimate \$300 - 400



1670

1670 ★★

Newspaper, 1894, 1¢ intense black, Bureau printing (Scott PR90), o.g., never hinged, a stellar stamp with intense color on immaculate paper, sound with superior centering, Extremely Fine, unpriced as never hinged in SMQ, with 2021 P.S.A.G. certificate graded XF 90. SMQ **XF 90**. Scott \$900. Estimate \$1,000 - 1,500

## PARCEL POST



EX 1671

1671 ★★

Parcel Post and Parcel Post Postage Dues, 1913, 1¢ to \$1 & 1¢ to 25¢ complete (Scott Q1-Q12, JQ1-JQ5), o.g., Nos. Q1-Q4, Q7, Q9, Q11, JQ1 never hinged, Q5, Q6, Q8, Q10, Q12 & JQ2-JQ5 lightly hinged, rich colors and detailed impressions on bright white paper, Very Fine sets. Scott \$1,545. Estimate \$400 - 600



1672

1672 ★★

Parcel Post, 1913, 1¢ Post Office Clerk (Scott Q1), well-defined design clarity, o.g., never hinged, Extremely Fine to Superb, with 2021 P.S.E. certificate graded XF-SUP 95J. SMQ **XF-SUP 95J**; \$300. Estimate \$250 - 300



1673

1673 ★★

Parcel Post, 1913, 1¢ Post Office Clerk (Scott Q1), Clean centering layout, o.g., never hinged, Extremely Fine to Superb, with 2014 P.F. certificate graded XF-SUP 95. SMQ **XF-SUP 95**; \$225. Estimate \$200 - 250



1674

1674 ★★

Parcel Post, 1913, 2¢ City Carrier (Scott Q2), o.g., never hinged, Post Office fresh with bold color and mathematical centering, Extremely Fine to Superb, with 2025 P.S.E. certificate graded XF-SUP 95. SMQ **XF-SUP 95**; \$400. Estimate \$300 - 400



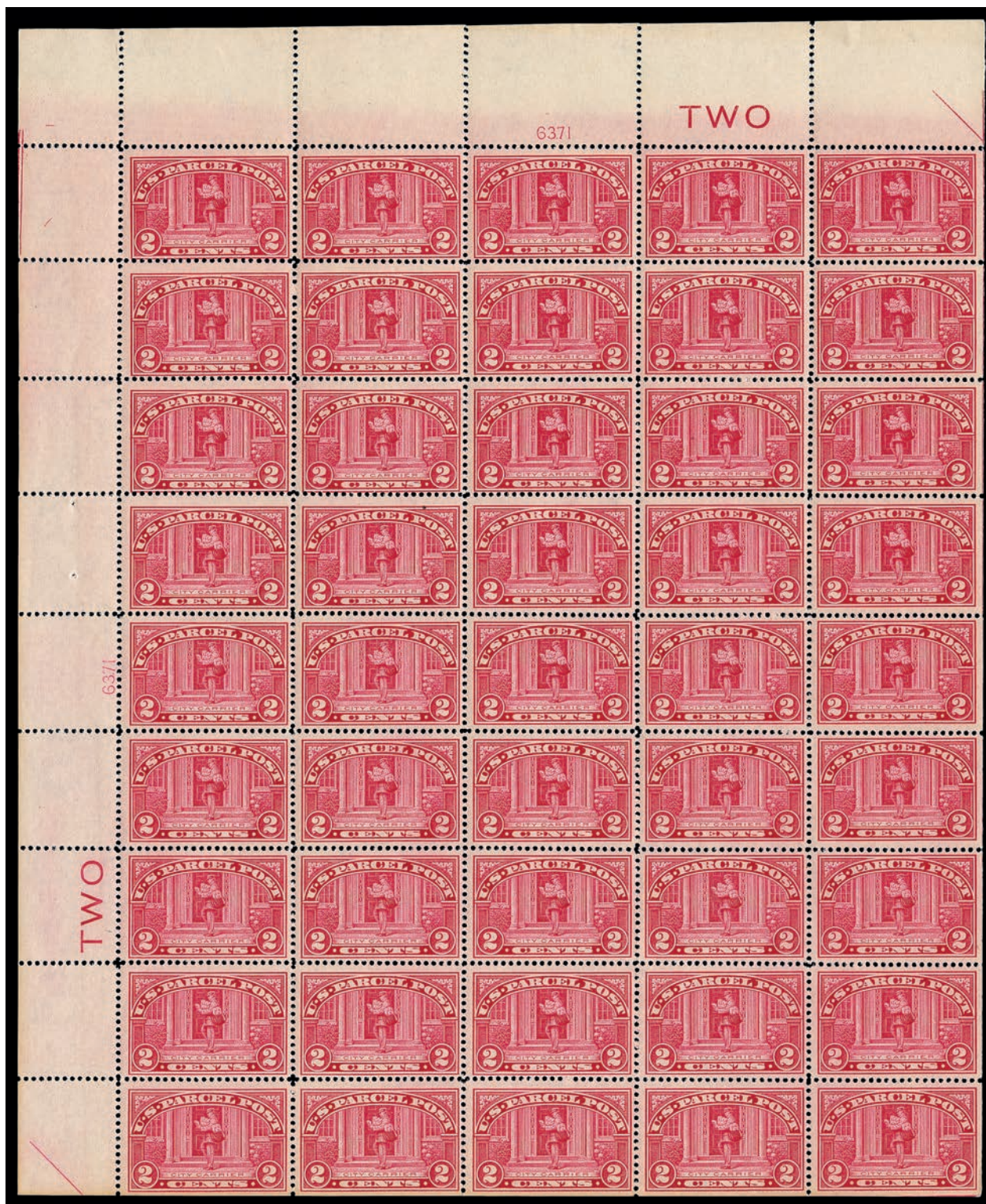

1675

1675 ★★田

Parcel Post, 1913, 2¢ City Carrier (Scott Q2), top left full pane of 45 with plate number 6371 and imprint, o.g., never hinged, with rich color and clean detail, fresh; light vertical separations in selvage above positions 2 & 3, Fine to Very Fine. Scott \$873 as plates & singles.

Estimate \$300 - 400





1676

1676 ★★

**Parcel Post, 1913, 3¢ Railway Postal Clerk (Scott Q3),** evenly balanced margins, o.g., never hinged, Extremely Fine to Superb, with 2005 P.S.E. certificate graded XF-SUP 95. SMQ **XF-SUP 95**; \$400. Estimate \$300 - 400



1677

1677 ★★田

**Parcel Post, 1913, 4¢ Rural Carrier (Scott Q4),** bottom left plate number 6350 block of 8 with siderographer's initials, o.g., never hinged, Post Office fresh with radiant color on like-new paper, Fine to Very Fine, ex Curtis. Scott \$1,755 as plate & two singles. Estimate \$600 - 800



1678

1678 ★★

**Parcel Post, 1913, 5¢ Mail Train (Scott Q5),** Balanced framed design, o.g., never hinged, Extremely Fine to Superb, with 2010 P.S.E. certificate graded XF-SUP 95. SMQ **XF-SUP 95**; \$600. Estimate \$400 - 600



1679

1679 ★★

**Parcel Post, 1913, 10¢ Steamship and Mail Tender (Scott Q6),** Striking centering, o.g., never hinged, Extremely Fine to Superb, with 2005 P.S.E. certificate graded XF-SUP 95 and 2004 P.F. certificate. SMQ **XF-SUP 95**; \$825. Estimate \$600 - 800



1680

1680 ★★

**Parcel Post, 1913, 15¢ Automobile Service (Scott Q7),** Crisp balanced margins, o.g., never hinged, Extremely Fine to Superb, with 2020 P.S.E. certificate graded XF-SUP 95. SMQ **XF-SUP 95**; \$950. Estimate \$750 - 1,000



1681

1681 ★

**Parcel Post, 1913, 15¢ Automobile Service (Scott Q7),** bottom right corner margin single with plate finisher's initials, o.g., barest trace of hinge (appears never hinged), a lovely positional with immense color and superlative centering, selvage oversized, perforations sound, Extremely Fine to Superb, *only four stamps grade thus, with four higher, in PSE's Population Report*, with 2002 P.F. and 2025 P.S.E. certificates, the latter graded XF-SUP 95. SMQ **XF-SUP 95J**; \$225. Scott \$60. Estimate \$200 - 300



1682

1682 ★★

**Parcel Post, 1913, 20¢ Airplane Carrying Mail (Scott Q8),** Well-centered strike, o.g., never hinged, Extremely Fine to Superb, with 2005 P.S.E. certificate graded XF-SUP 95 and 1988 P.F. certificate. SMQ **XF-SUP 95**; \$1,400. Estimate \$1,000 - 1,500





1683

- 1683 ★★/★田 Parcel Post, 1913, 20¢ Airplane Carrying Mail (Scott Q8), top margin plate number 6194 block of 9, fresh with rich color, the plate block of six and bottom left and right stamps never hinged; bottom center stamp with hinge remnant and natural inclusion; a few natural gum skips, Fine, *a scarce never hinged plate*, ex Curtis. Scott \$9,630. Estimate \$2,000 - 3,000



1684

- 1684 ★★ Parcel Post, 1913, 50¢ Dairying (Scott Q10), Neat, balanced margins, o.g., never hinged, Extremely Fine to Superb, with 2007 P.S.E. certificate graded XF-SUP 95. SMQ XF-SUP 95; \$2,400. Estimate \$2,000 - 2,500

## Weekly Online Sales

*Serving Philately Worldwide*

***Closing every Sunday night at 9:00 pm***

Thousands of quality listings of United States, British and Worldwide Stamps, Covers, Proofs, Essays, Errors, Literature, Postal History and “*What-not*” are offered every week!



**You never know what you'll find  
at our immensely popular internet  
only auctions.**

<https://www.kelleherauctions.com/>  
Click on WEEKLY ONLINE SALES



1685

1685 ★田

**Parcel Post, 1913, 50¢ Dairying (Scott Q10)**, bottom margin plate number 6428 block of 6 with imprint, slightly disturbed o.g., crisply printed in rich color, well centered with intact perforations; faint gum bed, Fine to Very Fine, ex Curtis, with 2005 P.F. certificate. Scott \$15,000. Estimate \$5,000 - 7,500





1686

1686 ★★

**Parcel Post, 1913, 75¢ Harvesting (Scott Q11)**, Balanced layout throughout, o.g., never hinged, Extremely Fine to Superb, with 2005 P.S.E. certificate graded XF-SUP 95, 2004 P.F. certificate and 2000 A.P.S. certificate. SMQ **XF-SUP 95**; \$1,050. Estimate \$800 - 1,000



1687

1687 ★★田

**Parcel Post, 1913, 75¢ Harvesting (Scott Q11)**, right margin plate number 6299 block of 6, o.g., never hinged, pristine with rich color and superior centering; natural perforation disc dimple position 1, Extremely Fine, *a scarce plate block never hinged*. Scott \$3,000. Estimate \$1,500 - 2,000



1688

1688 ★★

**Parcel Post, 1913, \$1 Fruit Growing (Scott Q12)**, Attractively framed margins, o.g., never hinged, Extremely Fine to Superb, with 2008 P.S.E. certificate graded XF-SUP 95. SMQ **XF-SUP 95**; \$2,750. Estimate \$2,000 - 3,000

Kelleher offers **telephone bidding** during the auction for clients on a priority basis, so please call us to arrange for phone bidding as soon as possible.

AN EXQUISITE “ALMOST PLATE BLOCK” OF THE 1913 \$1 PARCEL POST W VALUE IM-  
PRINT (SCOTT #Q12)



1689

1689 ★★田

**Parcel Post, 1913, \$1 Fruit Growing (Scott Q12)**, full top margin plate # block of 6 with plate number 6265 and partial “ONE DOL[LAR]” imprint, o.g., stamps never hinged, hinge remnants in selvage only, a lovely plate, with full, deep color and solid centering throughout; position 3 large natural gum skip, Very Fine, ex Curtis. Scott \$15,000 as as plate of 6. Estimate \$7,500 - 10,000

An outstanding example of the second printing, with value imprint added because of postal clerks’ difficulty in differentiating the series’ values due to their uniform color. A true \$1 top or bottom plate block with imprint requires the plate number at one side and the imprint straddling all three stamps.



## PARCEL POST POSTAGE DUE



EX 1690

1690 ★★田

Parcel Post Postage Due, 1913, 1¢/25¢ dark green (Scott JQ1//JQ5), group of six plate blocks of 6, comprising 1¢ wide top #6226, 1¢ bottom #6227, 2¢ bottom #6242, 5¢ wide top #6229, 5¢ left #6230, and 25¢ wide top 6249; all fresh and sound with an attractive range of colors, never hinged except 2¢ (stamps never hinged, hinged in selvage only) and 25¢ (no sign of a hinge, but gum skip position 3); solid group for the dealer, Fine to Very Fine or better. Scott \$12,050.

Estimate \$2,500 - 3,500



1691

1691 ★★

Parcel Post Postage Due, 1913, 2¢ dark green (Scott JQ2), o.g., never hinged, a stunning stamp with immense color depth and pristine paper, near-perfectly centered, Extremely Fine to Superb, well worth grading, with 2025 P.F. certificate. Scott \$160.

Estimate \$400 - 600

## SPECIAL HANDLING



1692

1692 ★★

**Special Handling, 1928, 25¢ yellow green (Scott QE4a)**, crisp, clean impression, o.g., never hinged, Superb, with 2019 P.S.E. certificate graded SUP 98. SMQ SUP 98; \$350. Estimate \$300 - 400



1693

1693 ★★田

**Carrier, 1851, 1¢ Eagle (Scott LO2)**, block of 15 (5x3), o.g., 13 stamps never hinged, pos. 6 & 10 very lightly hinged, large margins at top and left, rich color on bright paper; bottom left stamp toned at bottom edge, handsome Very Fine appearance, with 1990 P.F. certificate. Scott \$980 as hinged blocks & pairs. Estimate \$300 - 400

## CARRIER

## LOCAL



1694

1694 ☒

**1852, "N.O.U.S. City Post Oct. 7, 8 AM" green snow-shovel handstamp on FL from France to New Orleans**, with matching green "Car.2" handstamp and "La Reole (France) 14 Sept" double circle datestamp and red boxed "PD", "Br. Packet Boston 20 Sep. 5" debit circular datestamp, "Par Liverpool, Steamer anglais" routing instructions at bottom, datelined "Gironde 13 Septembre 1852" and written in French, Extremely Fine, a beautiful cover, with 2025 P.F. certificate. Estimate \$400 - 600



1695

1695 ☒

**1853 "N.O.U.S. City Post Oct. 23, ? AM" blue snow-shovel handstamp on FL from Zurich to New Orleans**, with matching blue "Car.2" in oval handstamp for 2¢ due for carrier service, "Zurich 26 Sept. '53" double circle datestamp, blue Zurich forwarders double oval handstamp, red French transit double circle datestamp, large P.D. at top center and "Br. Packet Boston Oct. 15 5" debit circular datestamp, manuscript "with the next steamer" at top left, red crayon rating at top left, letter datelined "Zurich 25 Sept. 1853" and written in German, Extremely Fine and extremely rare to find a N.O.U.S. cancel on an incoming FL from Switzerland, with 2025 P.F. certificate. Estimate \$400 - 600





1696



1697

- 1696 ★** **Bicycle Mail Route, 1894, 25¢ green (Scott 12L1)**, o.g., lightly hinged at center and left corner, large even margins all around and bright color, Extremely Fine to Superb, with 2025 P.F. certificate graded XF-SUP 95. Scott \$400. Estimate \$400 - 600

- 1697 ☒** **Bicycle Mail Route, envelope, 1894, 25¢ brown on U312 (Scott 12LU2)**, U312 canceled by "Fresno Cal. Jul. 12, 1894" duplex cancel and 12LU2 canceled by typical two violet textless parallel lines, purple 4-line "Answer may be left with Overman Wheel Co., Larkin & McAllister St., S.F. Through Service Daily" handstamp, addressed to the local undersheriff, reverse with large purple "Victor Bicycle Messenger Service. (large image of bicycle) Fresno and San Francisco, Fresno, Cal." with "Jul. 15, 1894" office datestamp, central vertical file fold, with 2010 P.F. certificate. Scott \$1,750. Estimate \$1,500 - 2,000



1698



1699

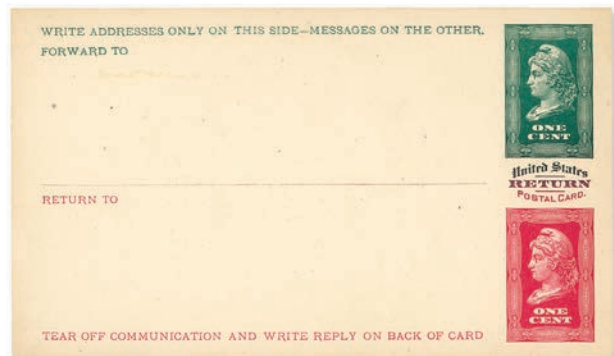

EX 1700

- 1698 ★** **City Despatch Post, 1842, 3¢ black on grayish (Scott 40L1)**, horizontal pair, huge lower left corner margin pair showing nearly complete frameline, only slightly cutting into top right, o.g. (slightly disturbed from hinge removal), Very Fine, with 2015 P.F. certificate. Scott \$850. Estimate \$350 - 500
- 1699 (★)** **Wells Fargo & Co., Newspaper Stamp, 1861-70, black (Scott 143LP1)**, unused without gum, with sharp detail on sound, fresh paper, with clear (if close at bottom left) margins, nearly Very Fine, with 2024 P.S.A.G. certificate. Scott \$1,250. Estimate \$750 - 1,000

## POSTAL STATIONERY POSTAL CARDS

- 1700 E** **1c + 1c Paid Reply Postal Cards, Brooks Essays**, 6 in 5 different color combinations (purple+orange, red+brown (2), green+red, gray+red, brown+purple); brown+purple lightly toned, and gray+red with gray slightly discolored, Very Fine group, these very rarely appear on the market, see the others online. USPCC UY1E-N. Estimate \$350 - 500

## REVENUE FIRST TO THIRD ISSUES



1701

1702

1701 田

**10c Washington Bicolor, First Issue Plate Essays on Buff Wove Paper (Turner 59B)**, set of 2, blocks of 4, in green & purple and purple & green, full even margins all around, Extremely Fine set. Estimate \$300 - 400

1702 ○

**Revenue, 1863, First Issue, \$25 Mortgage, imperf. (Scott R100a)**, large, balanced margins, exceptionally color and neat manuscript cancel, Very Fine to Extremely Fine. *An extraordinary example of the rare imperf \$25 Mortgage.* Scott \$3,250. Estimate \$1,000 - 1,500

## STOCK TRANSFER

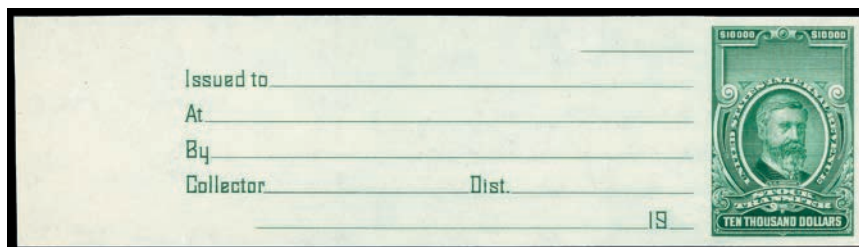

EX 1703

1703 ★

**Stock Transfer, 1944, \$30 to \$10,000 complete, unfinished imperforates (Scott RD180-RD185C vars.)**, as footnoted in Scott, with complete receipt tabs, without overprints or serial numbers, each fresh and sound with crisp impressions on bright paper free of any folds or creases, Very Fine. Scott \$4,050 *as pairs*. Estimate \$1,500 - 2,000

## SILVER TAX



1704

1704 ○

**Silver Tax, 1942, \$1,000 gray (Scott RG107)**, cut cancel, Extremely Fine. Scott \$4,500.

Estimate \$3,000 - 4,000

(photo on back cover)



## PRIVATE DIE MEDICINE



1705

- 1705 ○ **Campion & Co., 4¢ black, die cut, pink paper (Scott RS48c)**, sharp detail with design and paper freshly colored; normal, light creases, Very Fine, with 2025 P.F. certificate. Scott \$550. Estimate \$400 - 600



1706

- 1706 (★) **Howe, S.D., 4¢ red, unissued (Scott RS135b)**, unused without gum, fresh with clean, deep color on fault-free paper, Very Fine, with 2025 P.F. certificate. Scott \$475 for used. Estimate \$600 - 800



1707

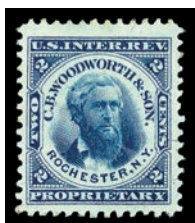

1708



1709

- 1707 ○田 **Mansfield & Co., 1¢ blue, silk paper (Scott RS174bj)**, block of 4, imperforate within, well centered with bold color, clean impression, and numerous visible silk threads, Very Fine to Extremely Fine, with 2024 P.F. certificate. Scott \$500. Estimate \$750 - 1,000

## PRIVATE DIE PERFUMERY

- 1708 ★ **Woodworth & Son, 2¢ blue, silk paper (Scott RT21b)**, o.g., hinged, immaculate with intense color and full margins all around, Very Fine, with 2025 P.F. certificate. Scott \$180 for used. Estimate \$300 - 400

## TRAILER PERMIT STAMPS

- 1709 ○ **Trailer Permit, 1939, \$1 carmine, used on license (Scott RVT2)**, fresh, sound example lightly cancelled on Yellowstone National Park license (form #10-68a) originally dated Aug. 5, 1939, further handstamped each day through Aug. 9; manuscript "Speed Limit with trailer 30 M.P.H." on front, two-line handstamp "FEEDING BEARS/IS PROHIBITED" on reverse; both the stamp and license in perfect condition, Very Fine. Scott \$800. Estimate \$800 - 1,200

## HUNTING PERMIT DUCK STAMPS



EX 1710



1711



1712

1710 ★

**Federal Duck Stamp, 1934/1966 Issues, Plate Number Singles (Scott RW1-RW28, RW30-RW33), Nos. RW1-RW4, RW7, RW9-RW11, RW13-RW24 lightly hinged or small hr, Nos. RW5, RW6, RW8 & RW12 never hinged but hr in selvage and Nos. RW25-RW28, RW30-RW34 never hinged, rich colors, Very Fine group, see the others online. Scott \$3,995.**  
 Estimate \$1,000 - 1,500

1711 ★★

**Federal Duck Stamp, 1935, \$1 Canvasbacks (Scott RW2), o.g., never hinged, pristine jumbo with proof-like color and sharpness, sound and exquisitely centered, Extremely Fine to Superb, with 1991 P.F. and 2025 P.S.E. certificates, the latter graded XF-SUP 95. SMQ XF-SUP 95J; \$3,000. Scott \$700.**  
 Estimate \$2,000 - 3,000

1712 ★★

**Federal Duck Stamp, 1935, \$1 Canvasbacks (Scott RW2), top margin plate number 131981 single, o.g., never hinged, pretty as a picture, with deep lines and flawless centering, Extremely Fine to Superb, with 2001 and 2025 P.F. certificates, the latter graded XF-SUP 95. SMQ XF-SUP 95; \$1,600. Scott \$700.**  
 Estimate \$750 - 1,000



1713

1713 ★★

**Federal Duck Stamp, 1947, \$1 Snow Geese (Scott RW14), nearly perfect margin proportions, o.g., never hinged, Superb, with 2021 P.S.E. certificate graded SUP 98. SMQ SUP 98; \$600.**  
 Estimate \$400 - 600

Kelleher offers **telephone bidding** during the auction for clients on a priority basis, so please call us to arrange for phone bidding as soon as possible.





EX 1714

1714 ★★田

**Federal Duck Stamp, 1948, \$1 Buffleheads (Scott RW15)**, three plate number 160099 blocks of 6, comprising upper left, upper right and lower left positions, each Post Office fresh and sound, o.g., never hinged, Very Fine. Scott \$1,200. Estimate \$750 - 1,000



EX 1715

1715 ★★田

**Federal Duck Stamp, 1949, \$2 Goldeneye Ducks (Scott RW16)**, three plate number 160790 blocks of 6, comprising upper left, lower left and lower right positions, o.g., never hinged, a bright and cheery trio, fresh and sound, Very Fine. Scott \$1,275. Estimate \$600 - 800



1716

1716 ★★田

**Federal Duck Stamp, 1950, \$2 Trumpeter Swans (Scott RW17)**, bottom right plate number 161533 block of 6, o.g., never hinged, with appealing color and clarity on bright paper, sound, nearly Very Fine. Scott \$550. Estimate \$300 - 400



EX 1717

1717 ★★田

**Federal Duck Stamp, 1951, \$2 Gadwall Ducks (Scott RW18)**, two plate number 162126 blocks of 6, upper left and lower right positions, o.g., never hinged, each Post Office fresh and sound with crisp impression, Very Fine. Scott \$1,100. Estimate \$500 - 750



EX 1718

1718 ★★田

**Federal Duck Stamp, 1952, \$2 Harlequin Ducks (Scott RW19)**, complete set of four plate number 162603 blocks of 6, o.g., never hinged, all four corners, Post Office fresh and sound on like-new paper, Very Fine. Scott \$2,200. Estimate \$1,000 - 1,500



EX 1719

1719 ★★田

**Federal Duck Stamp, 1952, \$2 Harlequin Ducks (Scott RW19)**, two plate number 162602 blocks of 6, lower left and lower right positions, o.g., never hinged, each Post Office fresh and sound with intense color and clean impression, Very Fine. Scott \$1,100. Estimate \$500 - 750





1720

1720 ★★田

**Federal Duck Stamp, 1954, \$2 Ring-necked Ducks (Scott RW21),** top left plate number 164746 block of 6, o.g., never hinged, sound and Post Office fresh with rich color on pristine paper, Very Fine. Scott \$550. Estimate \$300 - 400



EX 1721

1721 ★★田

**Federal Duck Stamp, 1956, \$2 American Merganser (Scott RW23),** two plate number 165826 blocks of 6, lower left and lower right positions, o.g., never hinged, both with cool color and crisp detail, sound and nicely centered, Very Fine. Scott \$1,150. Estimate \$500 - 750



EX 1722

1722 ★★田

**Federal Duck Stamp, 1957, \$2 American Eider (Scott RW24),** two plate number 166256 blocks of 6, lower left and lower right positions, o.g., never hinged, each with lustrous color on bright paper; lower right position with toning positions 1 & 3, otherwise Very Fine. Scott \$1,150. Estimate \$400 - 600



EX 1723



1724

1723 ★★田

**Federal Duck Stamp, 1960, \$3 Redhead Ducks (Scott RW27)**, complete set of four plate number 167498 blocks of 4, o.g., never hinged, all Post Office fresh and sound, with crisp detail and alluring centering, Very Fine. Scott \$1,700. Estimate \$800 - 1,200

1724 ★★

**Federal Duck Stamp, 1963, \$3 Brants (Scott RW30)**, Strong, centered presentation, o.g., never hinged, Superb, with 2025 P.S.E. certificate graded SUP 98. SMQ SUP 98; \$400. Estimate \$300 - 400

## SAVINGS WAR SAVINGS



1725



1726

1725 ★★

**War Savings, 1919, \$5 carmine (Scott WS5)**, o.g., never hinged, gem-quality example, extremely well centered with bold color, Very Fine, with 2001 P.F. certificate. Scott \$2,250. Estimate \$1,500 - 2,000

## TELEGRAPH

1726 BK★

**Pacific Postal Telegraph-Cable Co., 1886, 15¢ black, Booklet (Scott 14T2)**, containing seven panes of 5, very slightly toned with somewhat dry, "tropicalized" o.g., the covers with small, very minor flaws, Fine to Very Fine. *An exceedingly rare booklet.* Scott \$5,600 ++. Estimate \$2,000 - 3,000

Kelleher offers **telephone bidding** during the auction for clients on a priority basis, so please call us to arrange for phone bidding as soon as possible.





1727



1728



1729



1730



1731

## CONFEDERATE STATES POSTMASTERS' PROVISIONALS

- 1727 ○ New Orleans, La., 1861, 5¢ brown (Scott 62X3), bottom margin horizontal pair, sound and clean with full to oversized margins all around, selvage capturing part of imprint; each stamp with "PAID" straightline cancel, Very Fine to Extremely Fine, with 2023 P.F. certificate. Scott \$575. Estimate \$600 - 800

## UNITED STATES POSSESSIONS CANAL ZONE

- 1728 ★ 1904, 8¢ on 50c Map, bister brown (Scott 15), o.g., lightly hinged, sound and Post Office fresh with appealing color and clarity, Fine, with 1967 A.P.S. certificate. Scott \$2,000. Estimate \$1,000 - 1,500
- 1729 BK★★ 1909, 1c Balboa, dark green & black, type I overprint, booklet pane of 6, handmade, perf. margins (Scott 31c), o.g., never hinged, sound with rich color and full perforations at left; gum slightly tropicalized on two stamps, Very Fine. Scott \$500 as hinged. Estimate \$250 - 350
- 1730 ★★ 1912, 2c Córdoba, vermilion & black, type II overprint reading down, center inverted (Scott 39e), o.g., never hinged, Post Office fresh with cheerful color and sharp detail, Fine to Very Fine, *scarce never hinged with full original gum*. Scott \$600 for o.g. Estimate \$500 - 750
- 1731 ★ 1920, 2c Córdoba, orange vermilion & black, type III overprint (Scott 47), disturbed o.g. (album adherence), face-fresh example with clean color and detail, Fine. Scott \$2,750. Estimate \$750 - 1,000



EX 1732

- 1732 ○ Airmail Officials, 1941, 5¢ to 40¢ complete, overprint type II (Scott CO8-CO12), set of 5, wonderfully fresh, each with vivid color and clean wavy line "cancels", Very Fine. Scott \$800. Estimate \$500 - 750



1733

1733 ○

**Registration Envelope, 1918, 10¢ on 5¢ black & red on cream, narrow surcharge (Scott UF1), size 11, used with a 2c type IV (53) from Cristobal to Stuart, Fla., Sep 8-18, 1920; stamps tied by one of two Cristobal double-ovals with a Sep 8 c.d.s. alongside; backstamped with a light Stuart c.d.s.; opened at flap, splitting stamp, otherwise Very Fine. UPSS RE1; \$2,500. Scott \$2,000.**



1734

## HAWAII

1734 ★★田

**1868, King Kamehameha III, 5¢ blue, re-issue (Scott 10), bottom right corner margin block of 4, o.g., never hinged, nicely margined with deep lines and solid color; horizontal gum crease from selvage into position 4; couple small inclusions in bottom selvage, otherwise Very Fine, a pretty positional. Scott \$130 as hinged. Estimate \$250 - 350**



1735

1735 ★★

**1868, King Kamehameha III, 5¢ blue, re-issue, line through "Honolulu" variety (Scott 10a), position 2, in complete sheet of 20, the stamps all with sharp detail in deep, bold color; error never hinged and fault-free, sheet with several toned spots and hinged in top and bottom selvage only, Very Fine. Scott \$925. Estimate \$800 - 1,200**





1736

1736 S★★田

**1868, King Kamehameha III, 13¢ dull rose, re-issue, overprinted "Specimen" (Scott 11SA)**, complete sheet of 20, o.g., stamps never hinged, hinged in top selvage only, in pastel color with sharp, clean overprints; toning and a couple small inclusions, Fine to Very Fine, Scott value as hinged singles and blocks. Scott \$620. Estimate \$1,000 - 1,500



1737

1737 (★)

**1865, Numeral, 5¢ blue on blue (Scott 22)**, plate 12-A, type VIII, position 7, unused without gum, ample to mostly large margins, Very Fine. Scott \$575. Estimate \$200 - 300



1738

1738 ★★田

**1869, King Kamehameha IV, 2¢ red, re-issue (Scott 29)**, complete sheet of 15, o.g., never hinged, attractive with rich, deep color; light overall toning, small faults, Fine to Very Fine, Scott value as hinged blocks and singles. Scott \$795. Estimate \$750 - 1,000



1739

1739 (★)田

**1864, King Kamehameha IV, 2¢ rose vermillion (Scott 31)**, top margin block of 15, unused without gum, a lovely large multiple, with fresh, bold color and attractive centering; some separations in selvage only, generally Very Fine. Scott \$975 as singles. Estimate \$350 - 500



1740



1741



1742

- 1740 P** 1871, King Kamehameha V, 6¢ green, plate proof on India paper (Scott 33P3), sound and pristine with bold color and well centered on bright India, Very Fine. Scott \$400. Estimate \$250 - 350
- 1741 P** 1871, King Kamehameha V, 6¢ green, plate proof on India paper (Scott 33P3), Post Office fresh with brig color and balanced margins; small thin, otherwise Very Fine. Scott \$400. Estimate \$150 - 200
- 1742 P** 1871, Mataio Kekuanaoa, 18¢ dull rose, plate proof on India paper (Scott 34P3), attractive and nicely centered; slight discoloration at top left, Fine to Very Fine. Scott \$400. Estimate \$200 - 300



1743



1744

- 1743 S** 1889, King Kamehameha IV, 2¢ carmine, overprinted "Reprint" (Scott 51SC), reduced complete sheet of 15, fresh with vibrant color and clean detail, partial watermark at center; thin at left affecting position 6; positions 1, 2, 5, 6, 11 & 15 hinge remnants, others never hinged, Very Fine. Scott \$595 as blocks & singles. Estimate \$500 - 750
- 1744 ★** 1889, King Kamehameha IV, 2¢ carmine, reprint (Scott 51), complete sheet of 15, cleanly printed in bright color, the sheet with partial watermarks at bottom left and top right; positions 1, 5 & 13 hinge remnants, the rest never hinged, Very Fine. Scott \$705. Estimate \$750 - 1,000



1745

- 1745 ★★** 1893, Provisional Govt., 10¢ vermillion, black overprint (Scott 67), bottom margin imprint block of 10, o.g., never hinged, attractive positional with robust color and sound perforations; gum lightly toned, Fine to Very Fine. Scott \$450 as singles. Estimate \$350 - 500



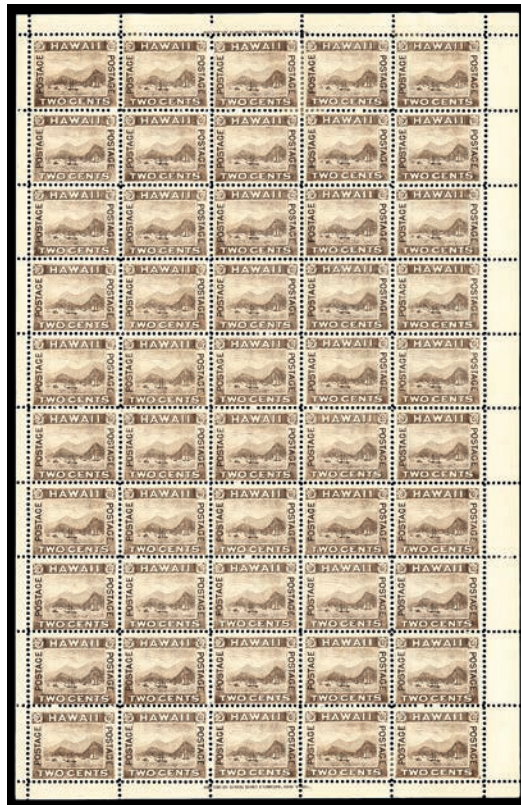

1746

**1746 ★★/★田** 1894, View of Honolulu, 2¢ brown (Scott 75), top right full pane of 50, sound and wonderfully fresh, with imprints at top and bottom; 12 stamps hinged, the rest never hinged, Fine to Very Fine. Scott \$176 as singles. Estimate \$300 - 400

**1747 ★★田** 1894, Statue of Kamehameha I, 5¢ rose lake (Scott 76), full right pane of 50, o.g., never hinged, Post Office fresh with rich color and clean impression, imprints at top and bottom; lower left corner selvage tab loose, inclusions on gum positions 18 & 48 noted for accuracy, Fine to Very Fine. Scott \$550 as singles. (photo on web site) Estimate \$500 - 750

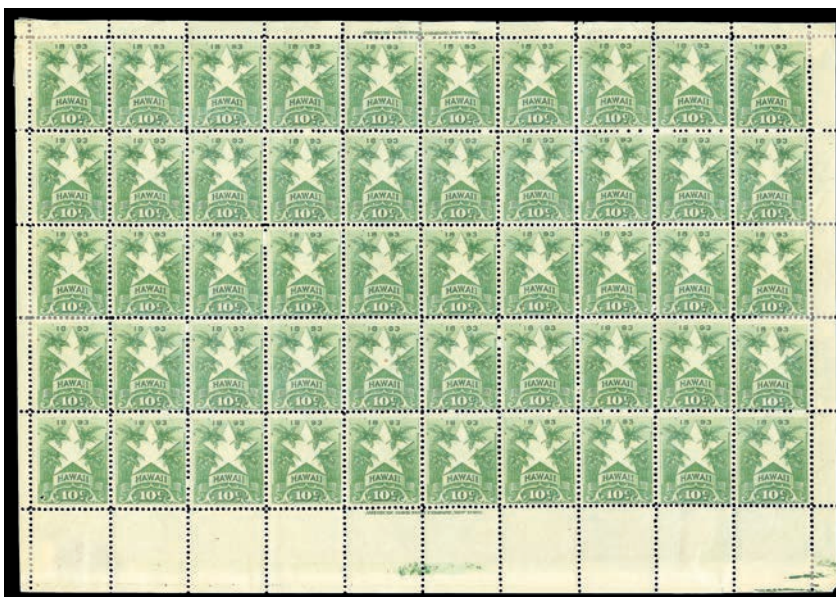

1748

**1748 ★★/★田** 1894, Stars and Palms, 10¢ yellow green (Scott 77), bottom right full pane of 50, with attractive color and imprints top and bottom; eight stamps hinged (some reinforcing), the others never hinged; light selvage faults, Fine to Very Fine. Scott \$820 as singles. Estimate \$1,000 - 1,500





1749

1749 ★★/★田 1894, President Sanford B. Dole, 25¢ deep blue (Scott 79), bottom right full pane of 50, fresh with intense color and deep lines, imprints top and bottom; positions 1 & 10 plus bottom selvage hinged, the rest never hinged, Fine to Very Fine. Scott \$2,325 as singles. Estimate \$2,000 - 3,000



1750

1750 ★★/★田 Revenue, 1897, \$1 dark blue (Scott R11), full pane of 50, fresh-faced and clean with regal color; hinge-reinforced perforations, positions 4-10 & 30/40 hinged, 42 stamps never hinged, Fine to Very Fine. Scott \$597 as singles. Estimate \$750 - 1,000



## KAHULUI RAILROAD

1751 (★)田

**Kahului Railroad, 1894, 18¢ black**, full pane of 50, without gum as issued, Post Office fresh with proof-like detail on bright paper, sound with all perforations intact, Fine to Very Fine. Meyer-Harris 154. (photo on web site)  
Estimate \$750 - 1,000



1752



1753



EX 1754

## PHILIPPINES

1752 ★

**1904, \$2 dark blue (Scott 238)**, o.g., lightly hinged, Post Office fresh with proof-like color and clarity, beautifully centered on pristine paper, Extremely Fine, with 2009 P.F. certificate graded XF 90. SMQ **XF 90**. Scott \$650.  
Estimate \$500 - 750

## RYUKYU ISLANDS

1753 ★★

**1952, "Kai Tei" (revalued) surcharge on Shuri Castle, 100y on 2y rose violet (Scott 17)**, left margin single, o.g., never hinged, pristine with rich color and solid centering, Very Fine, with 1961 Frank Lange (Lanco Stamps) affidavit and 2021 P.F. certificate. J.S.C.A. 17. Scott \$2,000.  
Estimate \$1,000 - 1,500

1754 S★★

**1961-64, Group of three Mihon (Specimen) overprints complete (Scott 91S-119S)**, o.g., never hinged, lovely trio, each fresh as the day it was printed, with clear, bold Mihon overprint, Very Fine, each signed Joe Bush. Scott \$950.  
Estimate \$250 - 350



EX 1755



EX 1756

1755 S★★

**1964-65, Group of 16 Mihon (Specimen) overprints complete (Scott 125S-139S)**, o.g., never hinged, each Post Office fresh and bright, several marginal, one with inscription, Very Fine, all signed or handstamped Joe Bush. Scott \$820.  
Estimate \$200 - 300

## REVENUE

1756 (★)

**Revenues, 1958, 1¢-\$10 complete (Scott R9-R16)**, without gum as issued, immaculate set with vivid colors and clean impressions, several marginal, Very Fine. Scott \$1,375.  
Estimate \$300 - 400

KELLEHER AUCTIONS<sub>LLC</sub>

OFFERINGS FROM THE

THOMAS BROUGHAM

CANAL ZONE  
COLLECTION



November 6, 2025



## BROUGHAM COLLECTION OF CANAL ZONE 1904-1906 ISSUES



1757

- 1757** ☒ **1904, 5c Map, blue (Scott 2)**, tied by bars on a Colombian picture postcard, Ancon to Quito, Ecuador, with Ancon and "Transito/Panama" c.d.s.s, both Jul 2; card shows barges dredging the canal, Very Fine and rare. *No more than five known usages to foreign destinations.* Estimate \$250 - 350



1758

- 1758** ☒ **1904, 10c Map, yellow (Scott 3)**, tied by bars alongside a clear La Boca c.d.s., Jul 12, 1904, on a cover to Christchurch, England, with a Jul 13 Cristobal c.d.s. below; backstamped New York, Jul 20, and Christchurch, Aug 1, Very Fine. Estimate \$200 - 300



1760

- 1759** ☒ **1904, 1c Franklin & 2c Washington**, each used on a picture postcard (Scott 4, 5), the 1c, Ancon to Marion, Mass. via Cristobal, Oct 11, 1904; the 2c, Ancon to bright and, Jul 21, 1904; the 2c. (photo on web site) Estimate \$100 - 150
- 1760** ★ **1904, 8c on 50c Map, bistre brown (Scott 15)**, shifted PANAMA overprint—both PANAMA at the right; bright and fresh, somewhat tropicalized o.g., Fine to Very Fine. *An excellent example of this key Canal Zone stamp, only 500 of which were issued.* CZSG 15.7. Scott \$2,000. Estimate \$1,000 - 1,500

## 1906-24 ISSUES



1761



1762



1763

- 1761** ★ **1907, 1c Balboa, horizontal pair, imperf. between (Scott 22a)**, a gorgeous pair, o.g., lightly hinged, wonderfully fresh and beautifully centered, Extremely Fine. *Only 50 pairs were issued.* Scott \$1,100. Estimate \$600 - 800
- 1762** ○ **1907, 1c Balboa, overprint inverted, reading up (Scott 22d)**, fresh and nicely centered with a partial Cristobal c.d.s.; slightly thinned at the top, Very Fine appearance. *Only 100 were issued*, with a 2012 A.P.S. certificate. Scott \$550. Estimate \$150 - 200
- 1763** ★ **1907, 1c Balboa, overprint double, one inverted (Scott 22f)**, a lovely example, o.g., very lightly hinged, fresh and beautifully centered; small, shallow thin and inconsequential light natural gum creases, Very Fine. *Only about 20 examples are known.*, with a 2004 P.S.E. certificate. Scott \$1,750. Estimate \$400 - 600



- 1764 ★** 1907, 1c Balboa, center & overprint inverted (Scott 22g), fresh and well centered with a duplex handstamp cancel; top perfs mostly blunted, otherwise Very Fine and very rare. *Only 13 used examples (and 22 unused) are recorded.* Scott \$4,500. Estimate \$1,200 - 1,800

A single pane of 100 was sold to the Panama Railroad company. All but 22 of them were used before the error was discovered.

- 1765 ★** 1907, 1c green & black, *imperforate top margin* (Scott 22 var.), hard paper, vertical pair, bottom stamp normal, lightly tropicalized o.g., bright and fresh; light horizontal creases, otherwise Very Fine. *Only 10 hard paper and 10 soft paper are known.* CZSG 22.3b. Estimate \$200 - 300
- 1766 ★** 1907, 1c green & black, *imperforate bottom margin* (Scott 22 var.), o.g., hinge remnant; tiny gum thin, Very Fine appearance. *Only 20 examples were produced.,* with a 1991 A.P.S. certificate. CZSG 22.2. Estimate \$200 - 300
- 1767 ★** 1906, 2c Córdoba, red & black, horizontal pair, imperf. between (Scott 23a), nicely centered with rich color, tropicalized o.g. has very slightly toned the paper (mostly on the reverse), otherwise Very Fine. *Only 20 pairs were issued.* Scott \$2,000. Estimate \$600 - 800
- 1768 ★** 1906, 2c Córdoba, red & black, overprint double (Scott 23c), a premium example, o.g., lightly hinged, bright, fresh and well centered, Very Fine to Extremely Fine, with a 2012 A.P.S. certificate. Scott \$600. Estimate \$250 - 350
- 1769 ★** 1906, 2c Córdoba, red & black, overprint double, one diagonal (Scott 23d), the diagonal overprint “split,” showing “CANAL” at both the left and the right, tropicalized, toned o.g., Fine to Very Fine. Scott \$800. Estimate \$250 - 350



- 1770 ★** 1906, 5c Arosemena, ultramarine & black, overprint double (Scott 24c), 6¾mm spacing, slightly dry (tropicalized) o.g., bright, fresh and perfectly centered, Extremely Fine. CZSG 24c.II. Scott \$500. Estimate \$200 - 300
- 1771 ★** 1906, 8c Hurtado, purple & black, horizontal pair, imperf. between and at left margin (Scott 25a), o.g., lightly hinged, an exceptional pair—one of only a handful of well centered examples; microscopic pinhole in the right stamp, otherwise Very Fine. *Only 34 pairs are recorded, most with perfs close of touching at the top.* Scott \$1,600. Estimate \$500 - 750





1772

- 1772 ★ 1906, 10c Obaldía, violet & black, imperf bottom margin (Scott 26 var.), bottom sheet margin horizontal pair with Hamilton Bank Note Co. inscription, o.g., lightly hinged; small thin at top of the 1st stamp, otherwise Very Fine. Only 10 examples were produced; this is a unique positional piece. CZSG 26.B.1. Estimate \$600 - 800



1773

- 1773 ★ 1911, 10c on 13c Map, gray, "10 cts" inverted (Scott 36a), left sheet margin single, o.g., barely hinged, fresh and quite well centered, Very Fine. Scott \$325. Estimate \$200 - 300



1774

- 1774 ★ 1911, 10c on 13c Map, gray, "10 cts" omitted (Scott 36b), o.g., exceptionally fresh and perfectly centered, Extremely Fine to Superb. Scott \$300. Estimate \$200 - 300



1775

- 1775 BK★ 1912, 1c Balboa, type II overprint, booklet pane of 6, imperf margins (Scott 38b), tropicalized o.g., also including front and back booklet covers and an interleaf; the covers have some tears, but are presentable, the pane is fresh and nicely centered, Fine to Very Fine. Scott \$575. Estimate \$250 - 350



1776

- 1776 ▲ 1912, 2c Córdoba, vermilion & black, type II overprint (Scott 39), tied on a small piece by a FRIJOLES, C.Z., Sep 15, 1914 duplex handstamp, slightly damaged natural straight edge at the right, otherwise Fine and Rare. The rarest of the Canal Zone town cancels. Estimate \$400 - 600



1777

- 1777 ☒ 1912, 2c Córdoba, vermilion & black, type II overprint (Scott 39), tied by a Corozal duplex handstamp, Mar 24, 1915, on a cover to Culebra; handstamped "MISSSENT TO TRAIN No." with penciled "8" and, in matching pencil, Culebra was crossed out and changed to "Hts" with a Mar 25 Balboa Heights backstamp; stamp with a nicked corner, otherwise Very Fine and most unusual. Estimate \$150 - 200



1778



1779



1780

1778 BK★

1912, 2c Cordoba, type II overprint, booklet pane of 6, imperf margins (Scott 39c), lightly tropicalized o.g., fresh and incredibly well centered, Extremely Fine. Scott \$550. Estimate \$300 - 400

1779 BKS

1912, 2c Cordoba, type II overprint, booklet pane of 6, imperf margins, "SPECIMEN" overprint type Bc (Scott 39cS-Bc), block of 2½ panes (5x3 stamps) with selvage complete at the bottom but missing three right columns, o.g. but only partial on the top row; with slight damp stains, some "jammed" perfs, and paper tape reinforced between the top two rows. *Despite the problems, a rare piece; only 74 panes were overprinted. Unpriced by Scott.* Estimate \$200 - 300

1780 ★

1912, 2c Córdoba, vermilion & black, type II overprint, center & overprint inverted (Scott 39e), o.g., lightly hinged, exceptionally fresh and quite well centered, Very Fine. Scott \$600. Estimate \$300 - 400



EX 1781

1781 ★

1915//1924, 7th, 9th, 10th & 11th Series Holding (Scott 42-45, 49-69), including mint Nos. 42-45, 49-52, 52a, 54, 57, 58-66, plus unissued 5c, 10c, 12c, 15c & 1b coat of arms, mint blocks of 4 No. 56 & 62a, top right plate/order number blocks of 4 or 6 or 8 Nos. 60 (2), 61, 63, 68 (2 including 1 block of 6 with bottom left stamp (pos. 18) the dropped "E" in "ZONE" variety), 69 (3 including 2 blocks of 6 with bottom left stamp (pos. 18) the dropped "E" in "ZONE" variety), used Nos. 42-45, 49-66, used blocks of 4 Nos. 52-57, 60-67 plus No. 66 block of 6, Specimens Nos. 42-45, 49-51, 58-59, also includes few varieties including mint Nos. 56 with vignette shifted left, 61a, 63a, and a few reconstructed booklet panes made from 6 used singles, unissued 1b coat of arms stuck to small piece, few invisible minor faults as always, neatly organized on stockpages in Lighthouse binder with slipcase, generally Fine to Very Fine, fully imaged online. Scott approximately \$6,500. Estimate \$1,200 - 1,800





1782

- 1782 ○ 1915, 1c Balboa & 5c Arosemena, type III overprint, "E" under "L" (Scott 46, 48 vars.), lightly canceled used examples, Fine to Very Fine. *This variety occurs at just three positions in the sheet.* CZSG 46.2, 48.2. Scott \$255 for normal. Estimate \$250 - 350



1783

- 1783 ☒ 1915, 1c & 2c type III overprint, three covers (Scott 46/47), 1.) 1c on a picture postcard, Balboa Heights to Southold, N.Y.; 2.) 2c on a picture postcard, Balboa to Czechoslovakia; and 3.) 1c strip of 3 & single used with a **Panama 8c Hurtado (213)** on a Registered cover front only from Culebra to Panama City. Estimate \$250 - 350



1784

- 1784 ☒ 1915, 1c green & black, *shifted* type III overprint type III overprint (Scott 46 var.), vertical pair with overprint shifted slightly to the right, but dramatically downward with "C" touching the bottom perforations, th an Ancon meanc, Mar 21, 1922; couple tiny edge tears and erased blue pencil to left of address, Fine to Very Fine and very rare, with a 1973 A.P.S. certificate. Scott \$500 for normal. Estimate \$350 - 500



1785

- 1785 ☒ 1915, 5c Arosemena, deep blue & black, type III overprint (Scott 48), used with five 1c type IV & a 2¢ type IV (52, 53) on a cover to Seattle, Wash. tied by Cristobal duplex handstamps, Apr 3, 1920; typed return address to Santiago, Chile; possibly intended to be sent Registered as 12¢ would have been correct postage, Very Fine. Scott \$1,000. Estimate \$500 - 750



1786

1786 P

**1c Vasco Nunez de Balboa, Panama issue plate proofs of the frame only and the center only, pairs, horizontal pairs, the frame with large bottom selvage with "DEC-9 '20" handstamp as well as brown and blue manuscript, the center with wide sheet selvage at left, Very Fine.** Estimate \$200 - 300



1787

1787 ★★田

**1918, 1c Balboa, green & black, type IV overprint (Scott 52), top right corner block of 10 with F5684 in black and green along with other marginal markings, fresh and full never hinged o.g. bright color, vignette with proof-quality impression, strong overprint; light diagonal crease in selvage, Fine. Scott \$600 as 2 hinged blocks of 4.** Estimate \$150 - 200



1788

1788 ★★田

**1918, 2c Córdoba, vermillion & black, type IV overprint (Scott 53), top right corner block of 10 with "F-4068" in orange and reverse "3"s in both colors in selvage, full never hinged o.g. bright colors and intact perfs; light creasing in selvage, Fine to Very Fine. Scott \$1,000 as 2 hinged blocks.** Estimate \$400 - 600



1789

1789 ★★田

**1918, 2c Córdoba, vermillion & black, type IV overprint (Scott 53), top left corner block of 10 with "Republic Panama 2 Cent Stamp F-4068" in black in top selvage, fresh and full never hinged o.g. vivid shade and strong vignette impression with bold overprint on bright white paper, Fine to Very Fine. Scott \$1,220 2 hinged blocks & singles.** Estimate \$400 - 600





1790



1791

- 1790 ★** 1920, 2c Córdoba, orange vermillion & black, type V overprint, horizontal pair, right stamp without overprint (Scott 56c), o.g., hinge remnant at top center, brilliant frame and dark vignette, remarkably fresh, Very Fine, *extremely scarce with only eleven produced — ten from one sheet that had the overprint shifted to the left (this is one of the ten) and one caused by a foldover*. Scott \$1,400. Estimate \$500 - 750

- 1791 ☒** 1921 1c green & 10c violet (Scott 60, 63), tied on a legal size cover from Balboa Heights to Reykjavik, Iceland, sent *unsealed Registered mail* with a "Balboa Hgts., C.Z./ Registered, Aug 13, 1923" c.d.s. and backstamps Cristobal (Aug 13), New York (Aug 22), London (Aug 29), Edinburgh (Aug 30), and Reykjavik (Sep 6); also bears sender's blue circular "International League" return address handstamp; central vertical file fold, small tear at the upper left, Fine. Estimate \$150 - 200



EX 1792



1793



1794

- 1792 P** 1921, Centenary of Panama Independence, complete set of plate proofs on cards with booklet panes and bonus (Scott 60-67 vars), set of 12, also includes 1¢ Villarino block of four with wide bottom selvage with purple "ROTARY", a trial color proof of the 2c in green and an extra 1c, and booklet panes of the 1c & 2c issues with extra wide selvage at top and bottom, 2c booklet pane with portion of magenta approval handstamp on back, 2c booklet pane with horizontal crease thru bottom pair, still a Very Fine and very scarce group, fully imaged online. Estimate \$400 - 600

This is from the American Bank Note Company archives, printer of the stamps originally issued in Panama; 7 of the 12 stamps (1¢, 2¢, 5¢, 10¢, 15¢, 24¢ & 50¢) and the 2 booklet panes were overprinted for use in the Canal Zone.

- 1793 ★** 1921, 1c Vallarino, "CANAL" double (Scott 60a), right margin single, o.g., lightly hinged once, Very Fine small backstamp, *only 10 were issued, all from the tenth vertical row of a pane of 100*, with 1997 P.F. certificate. Scott \$1,900. Estimate \$1,000 - 1,500

- 1794 BK★** 1921, 1c Vallarino, booklet pane of 6 (Scott 60b), tropicalized o.g. with adherence at bottom right, rich color, strong perfs, Very Fine and also includes booklet covers still bound together. Scott \$900. Estimate \$400 - 500



1795

1795 BK★

1921, 1c Vallarino, booklet pane of 6 (Scott 60b), accompanied by front and back booklet covers from another booklet, tropicalized o.g., Very Fine. Scott \$900. Estimate \$400 - 500



1796

1796 ★

1921, 2c Land Gate, overprint double (Scott 61b), o.g., hinge mark at top center, deep rich color and strong overprints on bright white paper, Very Fine. Scott \$900. Estimate \$300 - 400

This error comes from parts of two separate panes — one with the overprints close together and the other with the overprints separated.



1797

1797 BK★

1921, 2c Land Gate, booklet pane of 6 (Scott 61f), very slightly tropicalized o.g., intense color on bright white paper, beautifully centered with strong overprint, Extremely Fine and also includes booklet covers still bound together. Scott \$2,000. Estimate \$1,000 - 1,500





1798



1799

- 1798 ☒ **1921, 15c Statue of Balboa (Scott 64)**, tied by small square grids on a 1922 Registered cover from Ancon to Brussels, Belgium; backstamped Ancon and Cristobal, Mar 20, and New York, Mar 27; no Belian markings. Estimate \$100 - 150
- 1799 ☒ **1924, 1c Vallarino, Mount Hope type III overprint (Scott 67)**, horizontal pair tied by an Ancon machine cancel, Apr 4, 1924, on a clean cover to W. Lynn, Mass.; stamps with perfs just into design at the right, cover Very Fine, with a 2003 A.P.S. certificate. Scott \$750. Estimate \$200 - 300



1800



1801



EX 1802

- 1800 ★★ **1924, 1c Arms of Panama, dark green, Specimen, imperforate between pair (Scott 68S)**, each stamp with security punch hole at bottom left and red "Specimen" overprint at center, o.g., never hinged, bright color on fresh white paper, Very Fine, plate number F7428 noted in pencil on the reverse of both stamps as well as "B118" & "B119" on the left and right stamps, and *probably unique*. Estimate \$400 - 600
- 1801 ★★☐ **1924, 2c Arms of Panama, carmine, left pairs imperforate between (Scott 69S)**, in top margin block of 6 with plate number F7428, no vertical perfs between left stamps, each stamp with security punch hole at bottom left and red "Specimen" overprint at center, selva slightly reduced and few perf seps in top selva reinforced, natural straight edge at right, o.g., never hinged, Extremely Fine, plate number F7428 and plate position noted in pencil on the reverse, and *probably unique*. Estimate \$750 - 1,000

this looks very much like a thought to issue booklet panes for this issue, which was never done.

- 1802 S★★ **1924, 2c-1b Unissued Set, Specimens (Scott 69S footnote)**, each with security punch hole at bottom center and red "Specimen" overprint at center, 10c with wide top selva and 12c with wide bottom selva, 5c, 12c & 15c with **dropped "E" in "ZONE"**, o.g., never hinged; 24c with faint vertical crease, still a very fresh and Very Fine set with each specimen signed "AFC" (Albert F. Chang) in pencil at bottom left and with plate A or B and position noted in pencil at bottom right by Chang, see the others online, 300 each, with the dropped "E" coming from position 18. Scott \$315 as normals. Estimate \$400 - 600

According to the footnote in the Scott Specialized catalog, "The 5c-1b values were prepared for use but never issued due to abrogation of the Taft Agreement which required the Canal Zone to use overprinted Panama stamps".



EX 1803



1804

1803 ★

**1924, 2c-1b Unissued Set (Scott 69 footnote), 2¢-50¢ wide bottom sheet margin singles, tropicalized o.g., beautiful colors, Very Fine set, fully imaged online. CZSG 69.A-69.G. Scott \$2,450. Estimate \$1,000 - 1,500**

According to the footnote in the Scott Specialized catalog, "The 5¢-1b values were prepared for use but never issued due to abrogation of the Taft Agreement which required the Canal Zone to use overprinted Panama stamps. Six hundred of each denomination were not destroyed, as they were forwarded to the Director General of Posts of Panama, for transmission to the UPU, which then required about 400 sets. Only a small number of sets appear to have reached the philatelic market." The balance of the supply was destroyed in 1937.

## 1924-1931 ISSUES

1804 ☒

**1925, 1½¢ Harding, flat "A" (Scott 72), strip of 3 tied by weak Pedro Miguel duplex handstamps, Aug 24, 1925, on a small clasp envelope that carried an automobile radiator emblem via 3rd Class mail, Very Fine. Estimate \$100 - 150**



1805

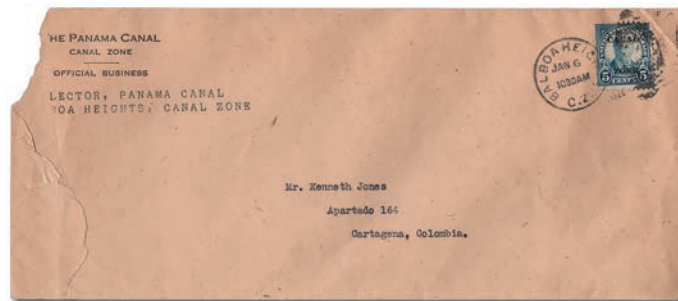

1806

1805 ☒

**1924, 5¢ Roosevelt, flat "A", Perforated "P" (Scott 74 var.), tied by a clear Balboa Heights machine cancel, Jan 20, 1927, on a "Director of Posts" Official Business envelope to Luzern, Switzerland, Very Fine. CZSG 74.PP. Estimate \$400 - 600**

1806 ☒

**1924, 5¢ Roosevelt, flat "A", Perforated "P" (Scott 74 var.), tied by a clear Balboa Heights duplex handstamp, Jan 6, 1926, on a legal size "Collector, Panama Canal" Official Business envelope to Cartagena, Colombia; opened raggedly at the left with small piece missing, otherwise Very Fine. CZSG 74.PP. Estimate \$300 - 400**





1807



1808



EX 1809



1811

- 1807** **1924, 5¢ Roosevelt, flat “A”, Perforated “P” (Scott 74 var.), strip of 3** used with a 2¢ Washington (101), tied by a Balboa Heights machine cancel, Feb 2, 1929, on a “Postmaster, Balboa Heights” Official Business envelope **to Los Angeles, Cal.;** violet boxed Registered No. handstamp and backstamped Balboa Heights & Cristobal, Feb 2, Los Angeles (Arcade Sta.), Feb 12, and Los Angeles (Pico Heights Sta.), Feb 13; “P” perfins about Fine, centering-wise, otherwise Extremely Fine. *A rare use of a 5¢ “P” perfin multiple, paying the 15¢ registration fee.* CZSG 74.PP. Estimate \$500 - 750
- 1808** **1926, 2¢ Washington, sharp “A” (Scott 84), right sheet margin block of 6** with plate no. 17890 opposite the top stamp and the large 5-point star opposite the middle stamp, o.g., very lightly hinged, the overprint on the left stamps is *Imm* lower than those on the right, exceptionally fresh; perfs just touch at the top, Fine. *Not, strictly speaking, a plate block, but rare, nonetheless.* Scott \$2,000 with star on the bottom. Estimate \$200 - 300
- 1809** **1925-28, overprints on U.S. definitives, sharp “A”, 2¢ to \$1 complete (Scott 84-95),** a fresh, well centered set, o.g., 17¢-30¢ & \$1 never hinged, the rest lightly hinged, Very Fine to Extremely Fine. Scott \$633. Estimate \$250 - 350
- 1810** **1926-28, Sharp “A”, 2¢//30¢ Flat Plate, Eight Covers, all said to be Earliest Known Usages (Scott 84//93), 1.)** 2¢ Washington (84), Ancon, May 3, 1926 (pre-FD?); **2.)** 3¢ Lincoln (85, block of 7), Cristobal, Jun 20, 1925; **3.)** 10¢ Monroe (87, used with 2¢ & 5¢ flat “A”), Cristobal, Aug 24, 1925; **4.)** 12¢ Cleveland (88, used with a 5¢), Balboa Heights, Sep 25, 1926; **5.)** 14¢ American Indian (89), Balboa Heights, Jan 7, 1929; **6.)** 15¢ Statue of Liberty, 2nd printing (90.B) used with a 2¢ Goethals, Balboa, Jan 7, 1929; **7.)** 20¢ Golden Gate (92), Ancon, Nov 29, 1927; and **8.)** 30¢ Buffalo, 1st printing (93.A), Balboa Heights, Dec 1, 1926; a clean, F-VF group. (photo on web site) Estimate \$600 - 800
- 1811** **1926, 2¢ Washington, sharp “A”, “ZONE CANAL” (Scott 84b),** a choice mint example, o.g., very lightly hinged, beautifully centered, Extremely Fine. *Only 180 were issued.* Scott \$425. Estimate \$200 - 300



1812

- 1812** **1925, 3¢ Lincoln, sharp “A”, “ZONE ZONE” (Scott 85a),** the middle stamp in a top row block of 9 from a lower right pane of 100 (posns 7-9/27-29)), tropicalized (dry) o.g., bright and fresh, Fine to Very Fine. Scott \$550. Estimate \$250 - 350



1813



1814



1815



1816

- 1813 ★ 1925, 3¢ Lincoln, sharp "A", "ZONE" in wrong font (Scott 85 var.), a choice example, o.g., incredibly fresh and absolutely perfectly centered, Extremely Fine to Superb. CZSG 85.2. Scott \$175. Estimate \$200 - 300
- 1814 ★★田 1925, 3¢ Lincoln, sharp "A", "CANAL" in wrong font (Scott 85 var.), the lower left stamp in a left plate no. 16402 block of 6 with full selvage, o.g., never hinged (!), Very Fine. CZSG 85.1. Scott \$165 ++. Estimate \$200 - 300
- 1815 ★田 1925, 3¢ Lincoln, sharp "A", "CANAL" in wrong font (Scott 85 var.), the lower left stamp in a left sheet margin block of 4 with plate no. 16474, o.g., lightly hinged, Very Fine. CZSG 85.1. Scott \$125+. Estimate \$150 - 200
- 1816 ★★田 1925, 3¢ Lincoln, sharp "A", "ZONE" in wrong font (Scott 85 var.), the lower right stamp in a left sheet margin block of 6, o.g., never hinged, fresh and nicely centered; the upper left stamp with a crese/tear, the variety is Fine to Very Fine. CZSG 85.2. Scott \$175 for hinged. Estimate \$200 - 300



1817



1818

- 1817 ○ 1926, 5¢, 10¢ & \$1, sharp "A", "CANAL" in wrong font (Scott 86, 87 & 95 vars.), fresh and light canceled, Fine to Very Fine. CZSG 86.1, 87.1, 95.1. Scott \$450. Estimate \$200 - 300
- 1818 ★ 1926, 5¢ Theodore Roosevelt, sharp "A", "CANAL" inverted (Scott 86b), the left stamp in a pair with normal, tropicalized o.g. (never hinged), straight edge at the top as always (the variety only occurs at position 7 of the lower right pane), Very Fine. Only about 30 examples are recorded. Scott \$950. Estimate \$400 - 600



1819

- 1819 ★★ 1926, 5¢ Theodore Roosevelt, sharp "A", "ZONE" in wrong font (Scott 86 var.), the bottom stamp in an exceptionally fresh vertical pair, o.g., never hinged, Fine. Scott \$250 for hinged. Estimate \$150 - 200





1820

1821

1822

- 1820** **1926, 5¢ Roosevelt, sharp “A”, wrong font “CANAL”, Forwarded cover (Scott 86 var.),** tied by a Balboa machine cancel, Jul 18, 1927, on a cover to Corinto, Nicaragua and backstamped there on Jul 28; *redirected to Cartago, Costa Rica* with Nicaraguan 1c & 2c stamps tied by blue Jul 30 duplex handstamps; reduced slightly at the right, Fine to Very Fine. CZSG 86.1. Estimate \$200 - 300

- 1821** **1926, 5¢ Theodore Roosevelt, sharp “A”, vertically split overprint (Scott 86 var.),** a choice block of 4, “ZONE” showing at the top and the bottom, o.g., never hinged(!), straight edge with guide line at the left, nicely centered, Very Fine. Estimate \$250 - 350

- 1822** **1926, 5¢ Theodore Roosevelt, sharp “A”, shifted overprint (Scott 86 var.),** lower left sheet margin block of 25 (straight edge at the left) overprint shifted downward to the right and angled slightly upward to the right; the left column is shifted an additional 1mm lower than the other four columns, putting “ZONE” into the margin at the bottom and just showing in the perfs at the top (see photo), tropicalized o.g., straight edge with guide line at the left, Fine to Very Fine. Estimate \$150 - 200



1823

1824

1825

- 1823** **1925, 10¢ Monroe, sharp “A”, “CANAL” in wrong font (Scott 87 var.),** a marvelous mint example, o.g., never hinged(!), fresh, bright and beautifully centered, Extremely Fine. CZSG 87.1. Scott \$200 for hinged. Estimate \$200 - 300

- 1824** **1926, 15¢, 30¢ & 50¢, sharp “A”, “CANAL” in wrong font (Scott 90, 93, 94 vars.),** o.g. except 15¢ without gum, fresh, bright colors; 15¢ light bend, 50c tiny thin & average centering, otherwise Fine to Very Fine. CZSG 90.1, 93.1, 94.1; \$850. Estimate \$150 - 200

- 1825** **1926, 15¢ Statue of Liberty, sharp “A”, “ZONE” in wrong font (Scott 90 var.),** o.g., very lightly hinged, nicely centered and exceptionally fresh, Very Fine. CZSG 90.2. Scott \$275. Estimate \$150 - 200



1826

1826 ★田

1926, 15¢ Statue of Liberty, sharp “A”, “CANAL” in wrong font (Scott 90 var.), the lower left stamp in a plate #14912 block of 6, somewhat tropicalized o.g. (never hinged), fresh and very well centered; narrow selvage, Very Fine. CZSG 90.1. Scott \$250 ++. Estimate \$200 - 300



1827

1827 ☒

1926, 17¢ Wilson & 20¢ Golden Gate, sharp “A”, First Day Cover (Scott 91, 92), tied by an undated Balboa Heights/Registered double circle on an Airmail Registered cover to Columbus, O.; backstamped Balboa Heights (Apr 5), Cristobal (Apr 6) and Columbus; also bears sender's circular “International League” return address handstamp, Very Fine and rare. Estimate \$600 - 800



1828

1828 ★

1926, 17¢ Wilson, sharp “A”, “ZONE” only (Scott 91a), the bottom stamp in a vertical with the “ZONE CANAL” variety (91c), very slightly tropicalized o.g., with full bottom sheet margin, fresh and bright, Very Fine, with a 1998 P.F. certificate. Scott \$1,275+. Estimate \$600 - 800



1829

1829 ★田

1926, 17¢ Wilson, sharp “A”, slightly shifted overprint (Scott 91 var.), full left sheet margin plate #18025 block of 6, the overprint on the three left stamps is 1mm lower than it is on the right, slightly tropicalized o.g. (never hinged), crisp and nicely centered, Very Fine. Scott \$190+. Estimate \$150 - 200



1830

1830 ★田

1926, 17¢ Wilson, sharp “A”, “Z” of “ZONE” under “A” or “L” of “CANAL” (Scott 91 var.), the upper left stamp in a sheet margin block of 4 (straight edge at the top as always), tropicalized o.g., fresh and well centered, Very Fine. CZSG 91.1a. Scott \$300+. Estimate \$200 - 300



1831

1831 ★田

1926, 17¢ Wilson, sharp “A”, overprint shifted vertically (Scott 91 var.), “ZONE” barely “split” on the two left stamps and the lower right stamp, tropicalized o.g., Fine to Very Fine. Estimate \$350 - 500





1832



1833



1834



1835

- 1832 ★★田** 1926, 17¢ Wilson, sharp “A”, shifted overprint (Scott 91 var.), full bottom sheet margin plate #18022 block of 6, the overprint on the lower left stamp is 3mm lower than it is on the other five, o.g., never hinged(!); slightly rusted staple holes in the selvage, noted only for strict accuracy, Fine to Very Fine. Scott \$190 ++. Estimate \$200 - 300
- 1833 ★** 1926, 30¢ American Buffalo, sharp “A”, “ZONE” in wrong font (Scott 93 var.), o.g., lightly hinged, fresh and well centered, Very Fine. CZSG 93.2. Scott \$275. Estimate \$150 - 200
- 1834 ○** 1928, 50¢ Arlington Amphitheater, sharp “A”, “ZONE” in wrong font (Scott 94 var.), cork canceled, Fine to Very Fine. CZSG 94.2. Scott \$350. Estimate \$150 - 200
- 1835 ★** 1926, \$1 Lincoln Memorial, sharp “A”, “CANAL” in wrong font (Scott 95 var.), o.g., lightly hinged, unusually fresh, Very Fine. CZSG 95.1. Scott \$300. Estimate \$150 - 200
- 1836 ☒** 1926-28, Sharp “A”, 1¢ & 2¢ Rotary Press, Four covers, all said to be Earliest Known Usages (Scott 97//101), 1.) 2¢ Washington (97), Balboa Heights, Dec 22, 1926; 2.) 1¢ Franklin (100), Balboa Heights, Jul 28, 1927; 3.) 2¢ Washington, 1st printing (101.A), Cristobal, Jan 2, 1928; and 4.) same, 2nd printing (101.B), plate no. single, Balboa Heights, Jun 28, 1928; clean and F-VF. (photo on web site) Estimate \$300 - 400

## LATER ISSUES



1837

- 1837 E** 1934, 3¢ Goethals, Preliminary Drawing of adopted design by Meade Bolton (Scott 117-E1), ink & pencil on tracing paper, 133 x 153mm, Very Fine. Scott \$1,000. Estimate \$600 - 800



1838

1838 E

**1934, 3¢ Goethals, Preliminary Drawing of adopted design by Meade Bolton (Scott 117-E1 var.),** pen & ink on card; 133 x 153mm; overall size about 7" x 10½" with "2 -" in pencil in the lower right margin; some light soiling with minor mounting damage on the reverse, otherwise Very Fine. *Unlisted.* Scott \$1,000. Estimate \$500 - 750

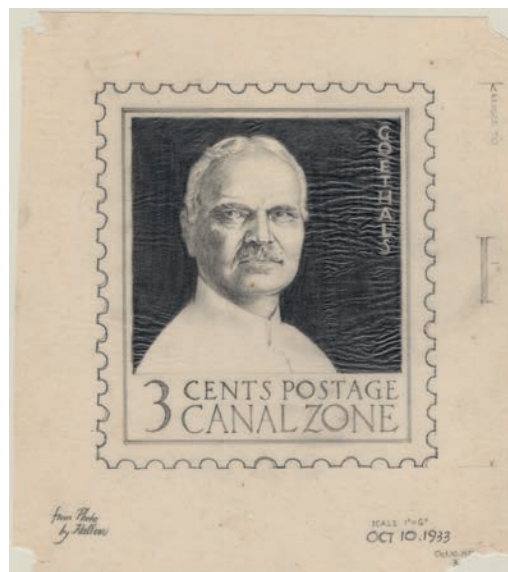

1839

1839 E

**1934, 3¢ Goethals, Preliminary Drawing of adopted design by Meade Bolton (Scott 117-E2),** ink, pencil & charcoal on tracing paper, 133 x 153mm; overall size about 7½" x 9" with notes in margins including "from photo by hallen" and "scale 1" = 6", Oct 10, 1933"; corners damaged (as visible in the Scott illustration), Very Fine. Scott \$750. Estimate \$500 - 750



1840

1840 E

**1934, 3¢ Goethals, Preliminary Drawing of adopted design by Meade Bolton (Scott 117-E3),** ink, pencil & charcoal on tracing paper; 133 x 153mm; overall size about 8" x 10½" with notes in margins including, "Oct 17, 1933" and, "Return to Mrs. F.L. Flint, see letter of Apr 17/34"; light rusted paper clip marks at the corners (as visible in the Scott illustration), Very Fine. Scott \$1,000. Estimate \$600 - 800

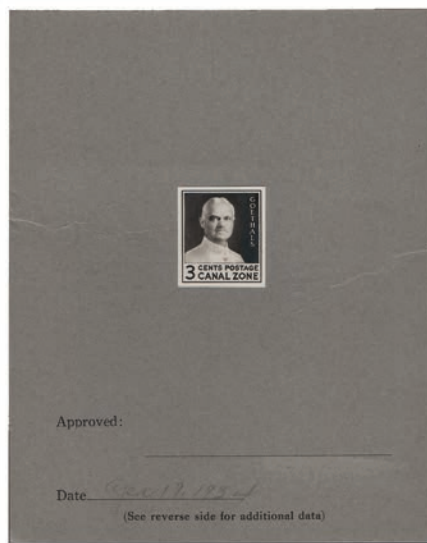

EX 1841

1841 E

**1934, 3¢ Goethals, Stamp size photo of Wash Drawing of adopted design by Meade Bolton (Scott 117-E4),** 19 x 22mm on 102 x 128mm heavy card; overall size about 7" x 10½" with "2 -" in pencil in the lower right margin; cover sheet marked "Duplicate Model of 3¢ Canal Zone Postage Stamp," date Apr 17, 1934 in pencil; light bend on the left side of the card (as visible in the Scott illustration), Very Fine. Scott \$1,000. Estimate \$600 - 800





1842

- 1842 E 1934, 3¢ Goethals, Pencil Drawing of *unadopted* design by Meade Bolton (Scott 117-E5), 133 x 153mm on tracing paper; overall size about 7" x 8", Very Fine. *Unpriced.* Estimate \$400 - 600



1843

- 1843 1934, 3¢ Goethals, two stamp-size drawings *unadopted* design by Meade Bolton (Scott 117-E6), in pencil & ink on card, about 121 x 160mm. *Unpriced.* Scott \$900. Estimate \$500 - 750



1844

- 1844 P 1934, 3¢ Goethals, large die proof on India paper (Scott 117P1), on full 6 x 8" card, marked "Approved" with blue control number, 374341, on the reverse, Very Fine. *Only eight were produced.* Scott \$475. Estimate \$250 - 350



1845

- 1845 P 1934, 3¢ Goethals, large die proof on India paper (Scott 117P1), on full 6 x 8" card with blue control number, 377160, on the reverse. *Only eight were produced.* Scott \$475. Estimate \$250 - 350



EX 1846

1846 ☒

**1934, 3¢ Goethals, Collection of 48 Covers or Cards (Scott 117)**, A marvelous group with a wide range of usages, 1935-78; mostly internal or to the U.S., but we also note Australia, Colombia, Curacao, England, Ecuador, Germany and Switzerland destinations; additionally, there are four covers bearing the **Official overprint (O2)**, one of them with an O9, and two covers with the **Booklet pane of 6 (116a)**, one with no tab, paying 3x the 6¢ Military Airmail rate from *Fort Clayton* to the U.S.; the other with **two full panes** plus 9x 1¢ Gorgas (105) on the back of a somewhat toned legal size, privately used War Dept Official Business envelope, paying 3x the 15¢ Airmail rate, Corozal to the U.S. All covers are in plastic sleeves with identifying notes added by the owner. A tremendous lot, with many little treasures scattered throughout; generally clean and F-VF. Shipping charges apply - weight 2.2 lbs. Estimate \$600 - 800

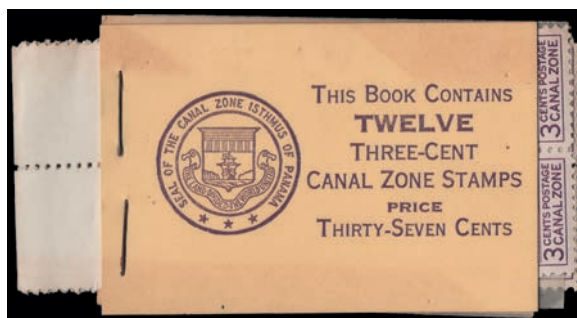

1847

1847 BK★★

**1934, 3¢ Goethals, Complete booklet of two handmade pane of 6 with perf'd margins (Scott 117b)**, vertical format, tabs at the top with **plate numbers 129223 & 129224**, back cover inverted, o.g., never hinged; first interleaf loose (never stapled), Very Fine. Scott \$320 ++. Estimate \$250 - 350



EX 1848

1848 BK★★

**1934, 3¢ Goethals, Complete booklet of two handmade pane of 6 with perf'd margins (Scott 117b)**, exploded, vertical format, tabs at the bottom with **plate numbers 129223 & 129224**, o.g., never hinged, Very Fine. Scott \$320 ++. Estimate \$250 - 350



- 1849 BK★★ 1934, 3¢ Goethals booklet, Collection of 10 complete booklets (Scott 117b), plus a booklet with one pane missing; mostly different formats including four with split arrow & guide line, one with back cover inside-out; a bit of light toning on a few covers, otherwise Fine to Very Fine and clean. Scott \$3,360 as panes. (photo on web site) Estimate \$1,000 - 1,500

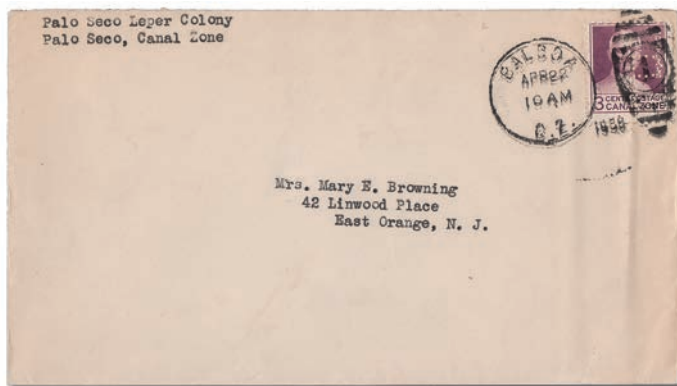

1850

1851

- 1850 ☒ 1934, 3¢ Goethals, *Perforated "P"* (Scott 117 var.), tied by a Balboa duplex handstamp, April 22, 1936, on a cover to East Orange, N.J.; typed return address, "Palo Seco Leper Colony, Palo Seco, Canal Zone," minor vertical bend running under stamp, Fine to Very Fine. CZSG 117.PP. Estimate \$250 - 350

- 1851 ★/○ 1934, 3¢ Goethals, *three different EFOs* (Scott 117 var.), vertical pair with the major perf shift (CZSG 17.2), plus a single with *both vertical & horizontal perf shifted*, and a vertical pair with a horizontal **pre-printing paper wrinkle** in each stamp, the first item is o.g., never hinged, with some light soiling on the reverse; the other two are used, Very Fine. CZSG 117.2. Estimate \$200 - 300



1852



1853

- 1852 ★田 1934, 3¢ Goethals, *major misperforation* (Scott 117 var.), horizontal perfs through center of stamp; lower left corner sheet margin block of 4 with split arrow and guide line at the bottom, o.g., Very Fine. *A rare positional piece from what is believed to be the only known pane of 100.* CZSG 117.2. Estimate \$250 - 350

## AIRMAILS

- 1853 ☒ Airmail, 1931, 15¢ on 1¢ Gorgas, type II (Scott C2), **block of 4** on a Registered Airmail cover from Balboa Heights to Nuevitas, Cuba, with a blue handstamped "Register/No." box and backstamps of Balboa Heights & Cristobal, Jul 14, Havana, Jul 16, and Nuevitas, Jul 18, Very Fine. *A rare franking.* Estimate \$300 - 400



1854

1854 ☒

**Airmail, 1931, 15¢ on 1¢ Gorgas, type II (Scott C2), two pairs used with a 20¢ C5 plus a 3¢ & 5¢ stamp tied by Cristobal duplex handstamps, Jun 2, 1931, on an Airmail cover to Haarlem, Holland; the rate being 8¢ for a two oz. letter + 80¢ for Airmail via to the U.S.; the 5¢ stamp is torn, on C2 has a corner crease, and there is cover wear, but a very rare franking.**

Estimate \$150 - 200

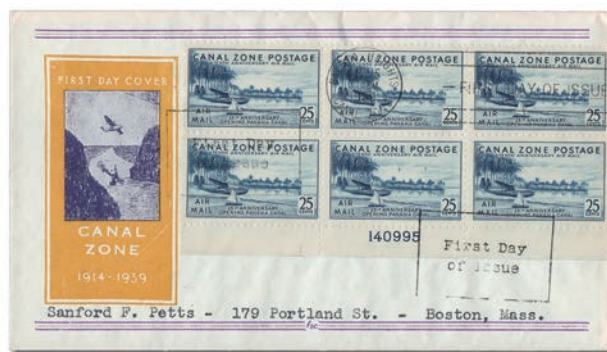

1855

1855 ☒

**Airmail, 1939, 25¢ Canal Opening's 25th Anniversary (Scott C18), bottom Plate No. 140995 block of 6 on an Ioor First Day cover, Extremely Fine.**

Estimate \$150 - 200

## AIRMAIL OFFICIALS

1856 ★

**1941-1947, Officials and Air Mail Officials (Scott CO1-CO7, CO14, O1-O9), strength in used including Nos. CO1-CO6 & CO14 (9 to 24 each including blocks of 4), CO7 (44 plus 9 blocks of 4 including some in larger multiples), O3 (10), O7 (79) including a couple of large multiples, both on and off pieces of envelopes, variety of cancels, mint 2 to 7 each, also including minor overprint shifts and a few other varieties, plus two pairs of proofs of the overprint used on O1-O9 and single proof of the overprint used on CO1-CO7 & CO14, CO overprinted stamps organized by setting and mint used, all neatly organized on black 8.5 x 11 inch stockpages in Lighthouse binder with slipcase, few minor faults as always, generally Fine to Very Fine, fully imaged online. Scott \$3,018. (photo on web site)**

Estimate \$500 - 750

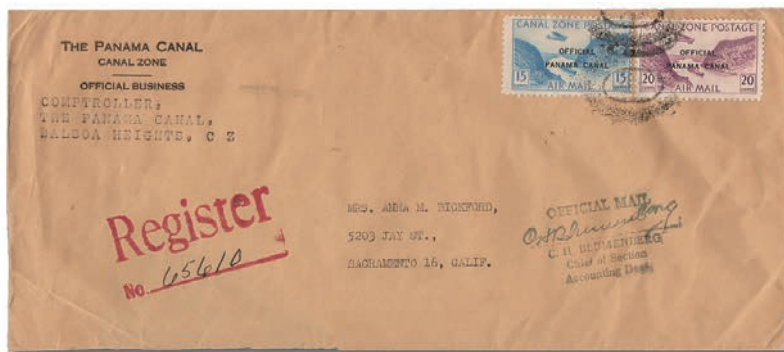

1857

1857 ☒

**Airmail Official, 1941, Overprint type I, 15¢ blue & 20¢ red violet (Scott CO3, CO4), tied by mute double ovals on a legal size Canal Comptroller's Official Business envelope sent Registered-Airmail from Balboa Heights to Sacramento, Cal.; backstamped Balboa Heights, Jun 30, 1944, Miami, Jul 1, and Sacramento, Jul 4 & 5; handstamped signature of "C.H. Blumenberg, Chief of Section. Accounting Dept.;" small piece of back missing, still Very Fine.**

Estimate \$100 - 150



EX 1858

1858 ○/☒

**Airmail Officials, 1941, 5¢ to 40¢ complete, overprint type II (Scott CO8-CO12), set of 5, consisting of Nos. CO8 (3), CO9 (6), CO10 (4), CO11 (6) and CO12 (4), including set with postal cancels, CTO set, couple off cover and the rest on 5 pieces, often in combination with (uncatalogued) 20mm overprinted stamps, neatly organized on 3 black 8.5 x 11 inch stockpages, few minor faults as always, generally Fine to Very Fine, fully imaged online. Scott \$3,690.**

Estimate \$1,000 - 1,500





1859

- 1859 ✉ Airmail Official, 1941, 10¢ Gaillard Cut, orange, overprint type II (Scott CO9), used with two 1¢ Gorgas & a 3¢ Goethals (O1, O2), on a *censored*, legal size Canal Comptroller's Official Business envelope from Balboa Heights (Oct 9, 1942) to Washington D.C. (Oct 10), with a magenta "Released by Authority of District Postal Censor" circular handstamp, Very Fine. Estimate \$300 - 400



1860



1861

- 1860 ★ Airmail Official, 1941, 30¢ Gaillard Cut, rose lake, overprint type II (Scott CO11), full o.g., very lightly hinged once at top center, bright and fresh, Fine. Scott \$900. Estimate \$350 - 500

## POSTAGE DUES

- 1861 ★ Postage Due, 1925, 10¢ carmine rose, sharp "A", "CANAL" in wrong font (Scott J20 var.), the bottom stamp in a fresh, well centered left sheet margin vertical pair with full inscription and small 5-point star, o.g., lightly hinged, Very Fine. Scott \$175+. Estimate \$200 - 300

## OFFICIALS



1862

- 1862 ✉ Official, 1941, 3¢ Goethals (Scott O2), two pairs and a single tied by Diablo Heights duplex handstamps, Feb 19, 1943, on a legal size Airmail envelope from the Canal's Supervising Engineer in Diablo Heights, to the Canal's Chief in Washington D.C., with a Feb 20 3-line Canal Washington Office receiver; signed for by the Mail Clerk, "Barker", Extremely Fine. *Rare usage.* Estimate \$200 - 300



1863



1864

- 1863 ★★ Official, 1941, 5¢ blue, "O" over "N" in "Panama" (Scott O3), pristine never hinged o.g., bright color and proof-like impression on fresh paper, Fine, and *incredibly scarce stamp in sound never hinged original gum condition with perforations on all sides. We don't recall seeing another never hinged example.* CZSG O3. Scott \$1,000 as hinged. Estimate \$2,000 - 3,000
- 1864 ★ Official, 1941, 5¢ blue (Scott O3), o.g., lightly hinged once at top center, bright and fresh; natural straight edge at top, Fine and extremely rare with original gum, *we have seen only one other with original gum offered for sale.* CZSG O3. Scott \$1,000. Estimate \$1,000 - 1,500



1865

1865 ☒

**Official, 1941, 10¢ Hodges (Scott O4)**, tied by a Balboa Heights pictorial machine cancel, Apr 22, 1948, on a Canal Official Business penalty envelope sent Airmail to Guatemala City, Guatemala, with a partial boxed Apr 24 Guatemala City reduced at right on the front, Very Fine. Scott \$200. Estimate \$100 - 150



1866

1866 ☒

**Official, 1941, 20¢ Harwood (Scott O6)**, tied by a Balboa Heights pictorial machine cancel, Jul 26, 1946, on a Canal Official Business penalty envelope sent Airmail to Hastings, Minn.; light vertical file fold, Fine. Scott \$100. Estimate \$50 - 75

## POST OFFICE SEALS



1867

1867 (★)田

**Post Office Seal, 1910, ultramarine, watermarked U.S. Seal (Scott OX2b)**, complete sheet of 8 split into 2 blocks of 4 (could be easily rejoined), unused without gum; top left stamp tiny light toned spot, few creases only visible in fluid, Fine to Very Fine appearance. Scott \$750 as 2 blocks of 4. Estimate \$200 - 300



1868

1868 ☒

**Post Office Seal, 1917, slate violet, rouletted in color (Scott OX3)**, placed over the bottom edge of a small blue cover from Balboa to Gatun, franked with a 2¢ perf 10 (97) tied by a Balboa c.d.s., Jan 4, 1925; handstamped "Damaged by cancelling machine" four times, front & back, Very Fine. Estimate \$100 - 150





1869

- 1869** **Post Office Seal, 1917, slate violet, rouletted in color (Scott OX3), pair placed over the ragged left end and tied by Gamboa/M.O.B. c.d.s.s, Oct 14, 1941, on an Airmail cover from San Jose, Costa Rica to Balboa and forwarded to Gamboa; franked with 15c Costa Rican postage tied by an incomplete Oct 6 San Jose c.d.s.s; the cover was never claimed and was Returned to Sender with several different markings to that effect, both front & back; backstamps include Balboa, Oct 8, Gamboa, Oct 14 & Nov 6, and Limon, Costa Rica, Nov 14, Fine.** Estimate \$300 - 400



1870

- 1870** **Post Office Seal, 1917, slate violet, rouletted in color (Scott OX3), two singles placed over tears and tied by Balboa/Registered c.d.s.s, Dec 19, 1928, on a somewhat oversized Registered cover from Alamanca, Spain to Balboa Heights; franked with three 75c Spanish postage tied by two of three Dec 2 Alamanca c.d.s.s; two blue 'Recieved in bad order at Balboa, C.Z.' handstamps; two different Dec 2 Spanish backstamps, as well as New York, Dec 12, and two different Dec 19 Balboa; several edge tears, Fine to Very Fine.** Estimate \$300 - 400



1871

- 1871** **Post Office Seal, 1945, deep violet blue, rouletted (Scott OX4), applied on the folded-over end of a legal size U.S. War Dept. Official Business penalty envelope and tied by one of two Albbrook Field, C.Z. duplex handstamps, Jun 3, 1948; sent postage-free from the 59th Airways Detachment at Managua, Nicaragua to the Adjutant General in Washington D.C.; handstamped '(Damaged) by cancelling machine', Fine to Very Fine. A rare Canal Zone postmark.** Estimate \$300 - 400



1872

- 1872** **Post Office Seal, 1945, deep violet blue, rouletted (Scott OX4), vertical pair place over the damaged end of a legal size Airmail envelope and tied by a magenta 'A.M.F. Balboa, Canal Zone' c.d.s., Jun 20, 1952; sent Registered Airmail and franked with a Mexico City 7.30p Meter tape dated Jun 18; Mexican Registration ovals on the reverse along with a red Registered Letter adhesive seal and and a magenta Jun 20 'Albrook Air Force Base, Canal Zone' c.d.s., Fine to Very Fine.** Estimate \$250 - 350

## POSTAL STATIONERY



1873

- 1873** **Envelope, 1932, 3¢ on 2¢ carmine (Scott U12), canceled with a Balboa Heights machine cancel, Aug 19, 1935, to Philadelphia Pa., Fine to Very Fine. Scott \$125.** Estimate \$50 - 75



1874

1874 ☒

**Postal Card, 1913, 1c green & black, Christmas card back (Scott UX4)**, canceled by one of two strikes violet “*The Panama Canal, R.P.O., Tr 6, Dec 17*” (1914) c.d.s.s, to Topeka, Kans.; upper left corner slightly creased, otherwise Very Fine. *a rare combination of card and cancel. No more than 300 cards were printed and only a few are known.* UPSS CS2. Estimate \$300 - 400



1875

1875 ☒

**Postal Card, 1921, 1c green (Scott UX5)**, canceled by a neat Fort Sherman, C.Z. c.d.s., Jan 30, 1924, to San Francisco, Cal. *The message is a request for Canal Zone & Panama approvals fro stamp dealer, R.H. Mower.* Scott \$450. Estimate \$200 - 300

## STAMP GROUPS & COLLECTIONS

1876

**1906-07, Fifth Series, Hamilton Bank Note Co. & 8th Series Maps, Specialized Collection Balance**, Arranged in 34 stocksheets in a 3-ring binder; starts with some die essays and plate proofs of the original Panama stamps; the rest, separated by spacing, is loaded with varieties including **five 1c double overprints** (4 unused without gum, one used with a small tear), a 1c “ONE” in a used pair with normal), all four values with spaced “C A” (each i block of 4), an 8c with extra vertical perfs, many blocks of four or larger, 11 of them with imprints. Among the 8th Series Maps **are a 13c with “10 cts.” omitted (36b) overprinted SPECIMEN**; a 10c (37) with shifted perfs (CZSG 37.1), and blocks of 4 of plate proofs on card of the two unoverprinted Panama stamps—which were never issued in Panama (printed in green rather than gray). Included in the lot are seven certificates for various 5th Series issues. Condition is generally F-VF throughout. A marvelous lot. Shipping charges apply - weight 3.6 lbs. Scott \$4,500 +++. (photo on web site) Estimate \$1,200 - 1,800

1877

**Canal Zone, Sixth Series, American Bank Note Co., Specialized Collection Balance, 1909** Small collection on 10 stock sheets including six die proofs/essays and some Specimens of the original Panama stamps (Specimens are a sheet margin imprint block of 16 x 2c Cordoba, and 21 of the 5¢ Arosemena), as well as unused booklet panes of Panama #197b & 198a (both without gum, Scott \$160 each); the Canal Zone overprints include a used set of the spaced “C A” variety, a set of used blocks of 4 and two mint blocks of the 2c Cordoba; Condition is generally clean and F-VF. Scott value of just the listed material is about \$1,000. Shipping charges apply - weight 0.8 lbs. (photo on web site) Estimate \$350 - 500

1878

**Canal Zone, Seventh Series, Overprints types I, II, & III, Specialized Collection Balance, 1909** Collection arranged on 23 stocksheets in a 3-ring binder; the type I & II overprints are mostly alignment and spacing varieties, as well as 25c & 49c booklet covers and some mint & used blocks; type III (Mt. Hope) overprints include 1c Balboa: mint (2), used (3) and double overprint (mint single & pair, average centering); and 5c Arosemena; mint (1) and used (12 including alignment varieties); condition is generally F-VF, the type III, which makes up more than 90% of the catalog vaue, being mostly Fine. Shipping charges apply - weight 2.8 lbs. Scott \$4,100+. (photo on web site) Estimate \$1,000 - 1,500

1879

**1925-28, Sharp “A” Overprints, Flat Plate Issues, Collection Balance (Scott 1925-28)**, 14 stocksheets in a 3-ring binder; highlights include a complete used set, a 17¢ “ZONE CANAL”, a \$1 used block of 4, various siderographer & plate finisher’s initialed blocks; three 1¢ booklet panes (84d, 2 NH), several used blocks of 4 or larger, etc.; the are also a few Postage Dues (J18-20) including a 2¢ plate block (the upper right stamp missing a corner) and a large piece of a parcel wrapper with 22 stamps of the flat top “A” issue included 17x 12¢ & two 50¢; All-in-all, a most interesting lot, generally clean and F-VF throughout. Shipping charges apply - weight 0.6 lbs. Scott \$3,200. (photo on web site) Estimate \$750 - 1,000



- 1880**      **1934, 3¢ Goethals, Valuable Background Material (Scott 117)**, A marvelous holding of original material, the most interesting being *10 original pencil or ink drawings by designer, Meade Bolton*, six of the portrait only and four of the stamp in various sizes, none of them as the accepted design. Also included are nine photographs of Goethals, a couple of them showing the original portrait upon which the stamp was based. Additionally, there is a *Typed Letter Signed by Goethals*, dated Nov 22, 1909, on Canal stationery in which he expresses regrets about a missed meeting in New York City; and a pen & ink drawing of a proposed design for a *First Day cover cachet* (presumably by Bolton). Finally, there is an, 11-page, handwritten article by Bolton dated April 15, 1951, in which he critiques the designs of the 1928 1¢ Gorgas and 2¢ Goethals stamps and gives the background of how his design of the 3¢ Goethals came about. All-in-all, a fabulous archive. Shipping charges apply - weight 6 lbs. (photo on web site)      Estimate \$3,000 - 4,000
- 1881**      **Specialized Collection of the 1934 3¢ Goethals (Scott 117)**, An extensive collection in two large stockbooks; includes 28 plate blocks & five full panes (both dry & wet printings), plus 27 booklet panes (various positions & plate numbers), and 14 complete machine-made booklets in various formats; also includes two full panes of the Official stamp (O2) with selvage removed, and 11 covers with unusual markings or usages. Shipping charges apply - weight 11.8 lbs. (photo on web site)      Estimate \$400 - 600
- 1882**      **Cristobal Precancel Collection**, more than 300 items (singles, blocks or plate blocks, include a few early Provisionals (we note Postage Dues 1¢ (J1) inscription block of 4 with o.g. and a 10¢ (J3) plate no. single without gum, as well as a few sharp "A" overprints; but the bulk is 1928-40 Definitives including large multiples (9 plate blocks). Shipping charges apply - weight 3 lbs. (photo on web site)      Estimate \$300 - 400
- 1883**      **Canal Zone, Postage Dues, Official Seals and Postage Meters, 1907//1972** in other words, the consignment balance, including mint and used singles and blocks of Nos. J4-J6 (cat \$518.50) excluding mint Panama issues and small proofs on India, J7-J9 (cat \$662.50), J21-J24 (cat \$147.25+), J25-J29 (cat approx. \$85), OX1/OX6 including sheet of 25 of OX3, meters including CZSG Nos LM3 (2), LM7 (3 including two with "Para la Zona del Canal" blue overprints (one inverted), LM8-LM10, LM14, LM17-LM21, neatly organized on black 8.5 x 11 inch stockpages in Lighthouse binder with slipcase, few minor faults as always, generally Fine to Very Fine, fully imaged online; dues and seals catalog approximately \$1,825, meters not catalogued. Scott approximately \$2,000. (photo on web site)      Estimate \$400 - 600



EX 1884

- 1884**      **Official "P" Perfins Holding on Used Stamps**, 223, consisting of 137 "front of book" including Nos. 37 (3), 38-41, 40 strip of 3 on small piece, 40 pair, 114 single and vertical pair (single with 1977 APS cert noting that "six other copies of this variety previously reported"), and 86 Airmails including Nos. C3 block of 20 with natural straight edge, C5 block of 4, C10-C14 (7 to 12 each including blocks of 4), also includes 51 private perfins consisting of US No. 367 with "rPr" (NYC office of the Panama Railroad Company) CZ No. C5 (2) with "BAA" (Banco Aleman-Antioqueno) and 48 with "PSN" (Pacific Steam Navigation Co.) on 24 different issues, all neatly organized on black 8.5 x 11 inch stockpages in Minkus binder with slipcase, few faults as always, generally Fine to Very Fine, a wonderful opportunity; fully imaged online, Nos. 37 (1) & 114 with 1977 & 1973 A.P.S. certificates, respectively.      Estimate \$4,000 - 6,000
- 1885**      **Canal Zone, Strip Liquor Revenues Collection with many Unique Stamps, 1919-78, highly impressive virtually complete collection including the only recorded examples of CZSG Nos. L1, L6 & L7**, plus Nos. L10, L11, L15-L20, L25-L30b, L32-L41 including L28a, L30a, L30b, L25a & L35b, mixed used and unused, plus a couple extras and Specimens of Nos. L1 & "similar to L10 & L11", missing only 4 stamps — the only recorded examples of No. L2, L14 & L24, and the not unique L31 — to be complete, few faults as always on revenue stamps due to the nature of their use, neatly arranged in order on 7 8/2 x 11 inch stockpages, overall Very Fine, fully imaged online and accompanied by printout of the Canal Zone Study Group's illustrated checklist. CZSG L1/L41. (photo on web site)      Estimate \$1,000 - 1,500

- 1886** “Tags and Forms”, **Phenomenal Collection**, approximately 125, mostly unused, including slips for airmail, line train, short letters, long letters, postal receipts, parcel post packages, “money order file dummy”, postal savings certificate applications, many used postal savings certificates and receipts for certified mail and registered mail and parcels, tags for empty sacks, customs declarations, plus 4 international reply coupons, 19 labels (3 hotel Tivoli, 2 hotel Washington, champagne, whisky, Pan American Airlines (9 different), all neatly organized on black 8.5 x 11 inch stockpages in Minkus binder with slipcase, few faults as always, Very Fine and impressive lot that is probably impossible and at best highly difficult to duplicate, fully imaged online, much ex George Brett. (photo on web site) Estimate \$1,000 - 1,500
- 1887** **Money Order Business related forms of the Canal Zone, 1900’s-1940’s**, over 300, mostly Applications for Domestic Money Orders and Postal Money Order Advices with M.O.B. double circle cancels in black or magenta or purple, consisting of Albrook Field (6), Ancon (36), Balboa (25), Balboa Heights (6), Bas Obispo (2), Chagres, Coco Solo (6), Corozal, Cristobal (43), Curundu, Culebra (15), Diablo Heights (7), Empire (14), Fort Amador (3), Fort Clayton (8), Fort Davis (4), Fort Gulick (4), Fort Randolph (3), Fort Sherman (2), France Field (2), Gamboa (7), Gatun (18), Gorgona (10), Howard Field (4), Howard Air Force Base (6), La Boca (2), Las Cascadas (7), Margarita (5), Matachin (5), Miraflores (4), Paraiso (8), Pedro Miguel (17), Quarry Heights, Rodman (3), Upham (2), plus 20 additional items not in the above counts including a money order receipt specimen, all neatly organized on black 8.5 x 11 inch stockpages in 2 Minkus binders with slipcases, few faults as always, still generally Very Fine and impressive lot that is probably impossible and at best highly difficult to duplicate, fully imaged online, much ex-George Brett. (photo on web site) Estimate \$1,000 - 1,500

## GENERAL POSTAL HISTORY BY YEAR



**1888**

- 1888** ☒ **1889 (Feb 20), Colombia 2c postal card from Aspinwall to Gorgona**, clear Gorgona/Canal de Panama c.d.s. (another on the reverse), addressed to *Mr. Bernard Ozon, Gorgona, Panama Canal Company*; the message, in English, tells of an upcoming social event in Gorgona; card with a small nick at the left, otherwise Very Fine. Estimate \$500 - 750

A vary rare postal history item from the unsuccessful “French Effort” to build the “Inter-Ocean Canal” (1881-1889).

- 1889** ☒ **Incoming Mail, 1905-08**, Group of five: **1.)** Corozal (Rc-1) & Ancon (Rc-1), May 23, 1905, on a *2-sided illustrated advertising cover* from Detroit to Ancon; **2.)** Empire, Cristobal & Culebra c.d.s.s (Hs-1), Jun 28, 1905, on a cover from Cohocton, N.Y. via New Orleans; **3.)** Cristobal (Jul 31, 1905), Culebra (Aug 1) c.d.s.s (Hs-1), on a picture postcard from Germany to Culebra & forwarded to Empire, where Aug 5 c.d.s. (Hs-1) was used as a receiver; **4.)** Ancon Rec’d., Feb 26 & 27, 1906 (Rc-1 & 2) on a picture postcard from Washington D.C.; and **5.)** Ancon Rec’d, Sta. A., Aug 8, 1908, on a postal card from Sumoto, Japan, *requesting stamps of Canal Zone and Panama for “full value in Japanese stamps”*; item #2 a bit ragged, otherwise clean and Very Fine. (photo on web site) Estimate \$200 - 300
- 1890** ☒ **Leather Postcards, Group of four, 1905-08, 2c Map (10)**, Corozal to New Baltimore, Va., Oct 3, 1905 (charged the letter rate of 2c because the “card” did not conform to standards); **1c Balboa (22)**, Gorgona(?) to Tuxedo, Md., Oct 5, 1907; **1c Balboa (22)**, Empire to Forks, N.Y.; and *incoming* from Cedar Falls, Iowa to Gorgona, U.S. stamp missing, but choice strike of the “Gorgona, Canal Zone/Recd.” c.d.s. ((Rc-3), May 23, 1907; a clean, Very Fine group. (photo on web site) Estimate \$150 - 200





EX 1891



EX 1892

**1891** ☒ **Three Early Ship-board Processed covers, 1905-08, 1.)** one of two strikes “PAQUEBOT/(N.Y.2d Div.)” ties a 2c Map (10) on a clean 1905 cover to Philadelphia via New York; **2.)** sawtooth oval “John Schanzenbecher/ N.Y. & Colon R.P.O., S.B. 1/ Dec 10 North” on the back of a Registered cover from Cristobal to Elgin, Ill., Dec 10-18, 1907, franked with 1906 2c & 8c (23, 25) tied by bars; and **3.)** “N.Y. & CANAL ZONE/R.P.O./NORTH/RMS” duplex handstamp ties a U.S. 2¢ Shield on a clean embossed Christmas picture postcard to Eagle Grove, Iowa. Estimate \$300 - 400

**1892** ☒ **Processed at Sea, Four Picture Postcards to the U.S.,** all posted in 1909 and franked with a 1c Balboa (22); **1.)** tied by a U.S.S. Mayflower duplex handstamp, May 14, to Reading, Pa.; **2.)** magenta “S.S.(?)” and Aug 3 New Orleans machine cancel, to New York City;; **3.)** “N.Y. & CANAL ZONE/R.P.O./NORTH” RMS duplex handstamp, Sep 21, to Clifton, N.J.; and **4.)** blue oval, “HAMBURG-AMERIKA LINIE/ ATLAS SEEPOST/ NOV 23 1909/ S.S./ PRINZ JOACHIM” ties stamp, to Chicago; all clean and Very Fine. Estimate \$200 - 300

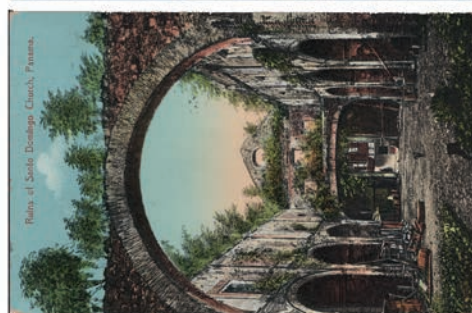
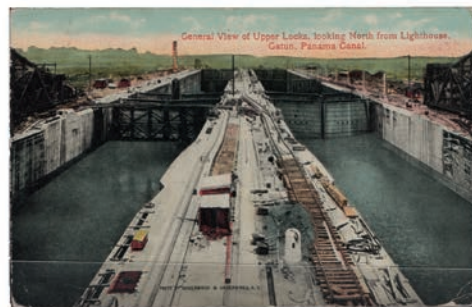

EX 1893

**1893** ☒ **Group of Eight Postcards to Foreign Destinations, 1916-24,** all single 2c frankings; cards to Argentina, China, Germany (2 including an intact 11-view fold-out), Ireland, Japan, Peru and Scotland, Fine to Very Fine. Estimate \$200 - 300



#### EX 1894

- 1894** ☒ **Group of Five Registered Commercial Covers, 1924-25**, all correctly franked with the flat top “A” issue: 2¢+10¢, 2¢+5¢ pair, 12¢ solo, 15¢ solo, and 3¢+14¢; all to the U.S. except one to England; generally clean and F-VF. Estimate \$100 - 150

- 1895** ☒ **The “Fractional” Issues, 1924-48**, 18 covers bearing ½¢ or 1½¢ stamps, #70, 72, 118, 119, 136 and 138; a wonderful array of usages, virtually all properly rated, generally clean and F-VF. (photo on web site) Estimate \$350 - 500

### GENERAL POSTAL HISTORY BY ISSUE

- 1896** ☒ **Five Covers Franked with 1915 Pictorials (Scott 42/45)**, 1.) 2c & 10c Registered First Day cover (date on the reverse), Balboa Heights to Detroit via Cristobal & New York; 2.) 2c pair+10c Registered from Panama City to the *Silver Married Quarters*, Gatun; 3.) 5c on cover Balboa to Santa Marta, Colombia; 4.) 1c on picture postcard, Ancon to the U.S.; and 5.) 1c pair on cover, Balboa to the U.S.; generally clean and F-VF. (photo on web site) Estimate \$200 - 300

### SPECIAL DELIVERY COVERS



#### 1897

- 1897** ☒ **1952 Special Delivery cover, Ancon to Milan, Italy, U.S. 20¢ Special Delivery (E19)** used with a 21¢ Airmail (C24) tied by one of two Nov 21 Ancon duplex handstamps on an Airmail envelope with handstamped “Special Delivery” in a *handdrawn box with manuscript “Exprès”*; backstamped Milan “Foreign” and “Express” Nov 24 c.d.s.s.; redy at the right with light soiling on the C24, Fine and very scarce. Estimate \$150 - 200



## POSTAGE DUE COVERS



1898



1899



1900

- 1898 ☒ 1907 (Feb 7), Postage Due Cover from Barbados to Pedro Miguel, 10c Obaldia (26), lower left corner margin single tied by two strikes of a provisional "POSTAGE DUECENTS." handstamp on a small unfranked cover with a Barbados G.P.O., c.d.s. and handstamps "Postage due 10 cents." (magenta) and "T" in heart; backstamped Cristobal (Feb 15) and Pedro Miguel (Feb 16) "Rec'd." c.d.s.s, Very Fine. *Exceedingly Rare.* Estimate \$600 - 800

- 1899 ☒ 1909 (Jul 3), Postage Due Cover from Sierra Leone to Kingston, Jamaica, Forwarded to Las Cascadas, C.Z., 1c Balboa & 5c Arosemena (22, 24), tied by violet framed "REGISTERED/JUL 7 1909/LAS CASCADAS, C.Z." handstamp (the cover is not Registered) on a small cover franked with a 1d Edward VII tied by a Freetown, Sierra Leone c.d.s.; the original address in Kingston was crossed out and the cover was redirected to "Las Cascadas, C.Z., Colon P.O.," with Kingston (Jul 1) and Las Cascadas (Jul 6) backstamps., Very Fine. Very Rare. Estimate \$400 - 600

The fee for forwarding British mail outside the British Empire, the equivalent of 3¢, was doubled for non payment.



1901



1902



1903

- 1900 ☒ 1913 (Aug 27), Postage Due Cover from Kingston, Jamaica to Cristobal, 10c on 13c Map (36), tied by bars on a small unfranked cover handstamped with a "T"-in-circle, and backstamped Mocho, Aug 27, Kingston, Aug 28, and Cristobal, Sep 1; opened roughly at the top, Fine. Estimate \$150 - 200
- 1901 ☒ 1915 (Jun 21), Postage Due Cover from Kingston, Jamaica to Cristobal, 10c olive brown (J6), tied by a Jun 24 Cristobal machine cancel on an unfranked cover with a "T"-in-circle and a Jun 21 Kingston backstamp, clean and Very Fine. Estimate \$150 - 200
- 1902 ☒ 1915 (Sep 13), Postage Due Cover from Port Antonio, Jamaica to Balboa Heights via Kingston, 2c olive brown (J5), strip of 3 tied by Balboa Heights/Registered c.d.s.s, Sep 16, franked with a Jamaica 1/2d green tied by a Sep 13 Port Antonio c.d.s. with "T"-in-circle and "T/JAMAICA-CENTIMES/40" Due handstamps and a Sep 13 Kingston backstamp, as well as violet "Labourer's in Union/June 1st. 1915" handstamp, indicating the beginnings of organized labor; opened a bit roughly at the top, the pdues with minimal damage due to their extending below the bottom edge of the cover, Fine. Estimate \$350 - 500
- 1903 ☒ 1915 (Nov 22), Postage Due Cover from Kingston to Las Cascadas, 2c olive brown (J5), strip of 5 on the reverse of and unfranked cover, canceled by 3-ring targets partially covering Nov 22 Kingston and Nov 25 Las Cascadas/Rec'd. c.d.s.s; front with with "T"-in-circle handstamp; slightly soiled, Fine and rare. Estimate \$400 - 600



1904

1904 ☒

1916 (Jun 14), Postage Due cover from Washington D.C. to Balboa Heights, 1c on 1c olive brown (J7) tied by a Jun 22 Balboa Heights/M.O.B. c.d.s. above a "Collect One Cent on Delivery" handstamp, on a Post Office Department, Dead Letters Div. penalty envelope with a Jun 14 Washington D.C. machine cancel, Very Fine. Estimate \$150 - 200



1905

1905 ☒

1916 (Jul 24), Postage Due cover from Port Antonio, Jamaica to Balboa Heights via Kingston, 10c on 10c olive brown (J9) tied by a Balboa Heights/M.O.B. c.d.s. (date illegible) on an unfranked cover with a Jul 24 "Street Letter Box. Port Antonio" c.d.s. alongside a "T"-in-circle handstamp with a Jul 24 Kingston backstamp; reduced irregularly at the right, Fine. Estimate \$150 - 200



1906

1906 ☒

1916 (Nov 18), Postage Due cover from Chicago to Ancon, 2c on 2c olive brown (J8) tied by a grid cancel on an unfranked picture postcard canceled with a Nov 16 Chicago machine cancel; manuscript "Postage due 2c" and magenta "DEC 4 1916" handstamp, presumably at Ancon; card is a colorful embossed Thanksgiving card with some edge faults, otherwise Fine. Estimate \$100 - 150



1907

1907 ☒

1917 (Sep 22), Censored Postage Due cover from Glasgow, Scotland to Culebra, 2c on 2c olive brown (J8) strip of 4 tied by three Oct 16 Culebra/Recd. c.d.s.s, on a small cover franked with a pair of Great Britain 1/2d George V tied by Sep 22 Glasgow c.d.s.s, with another strike of the Culebra c.d.s. on the reverse tying the Censor tape: "Opened by Censor. 3543;" the Postage Dues have been placed over the last line prt of the address ("Culebra, Canal Zone?") and the British "T"-in-hexagon due marking, Fine to Very Fine. Estimate \$250 - 350



1908

1908 ☒

1917 (Sep 22), Censored Postage Due cover from England to Monte Lirio, 10c on 10c olive brown (J9) placed over the Censor tape and tied by a Nov 26 Monte Lirio/Recd. c.d.s. on an unfranked cover with an unreadable British c.d.s. partly covered by the "Opened by Censor. 3961" tape and another strike of the Monte Lirio c.d.s. on the reverse; there is also a red boxed "Opened By Censor No" with the number crossed out and a large "S" in a circle, Fine to Very Fine. Estimate \$150 - 200





1909



1910

- 1909 ☒ **1918 (Feb 8), Censored Postage Due cover from Aylesbury, England to Gatun, 2c on 2c olive brown (J8) strip of 3 tied by smudge cancels on a cover franked with a 1d George V tied by blurry Aylesbury c.d.s.s with a manuscript "T" and, on the reverse, a Mar 12 Gatun, C.Z./Recd. c.d.s.; "Opened by Censor. 3868" tape at the top, Fine to Very Fine. Estimate \$200 - 300**

- 1910 ☒ **1918 (May 16), Postage Due cover from Bridgetown, Barbados to Corozal, two 1c on 1c olive brown (J7) tied by two partial Jun 12 Corozal c.d.s.s (a 3rd complete strike on the reverse) on a cover franked with two 1d Barbados (129, MR1) tied by a May 16 Barbados G.P.O. c.d.s., Very Fine. Estimate \$150 - 200**



1911



1912

- 1911 ☒ **1920 (Feb 3), Postage Due cover from Chapleton, Jamaica to Culebra, 1c & 2c olive brown (J4, J5): two strips of 3 of the 1c and a pair of the 2c, canceled by Feb 9 Culebra duplexes, paying double thw 5c deficiency, on an unfranked with a Feb 3(?) Chapleton c.d.s. and a partial "T"-in-circle; reduced slightly at the right, Fine to Very Fine. *An exceedingly rare franking indicating a shortage of the 10c Postage Due.* Estimate \$500 - 750**

- 1912 ☒ **1922 (Mar 10), Postage Due usage from Barranquilla, Colombia to Ancon, 1919 2c on 2c olive brown (J10), three singles (one damaged) tied by dotted grids on a large piece of a cover front (effectively an address label) with a Colombia 2c red (362) tied by a boxed Mar 10, Barranquilla postmark with a straightline "MAR 20 Rec'd" handstamped, presumably at Ancon; ½-inch tear at the top, not affecting stamps, otherwise Fine. Estimate \$150 - 200**

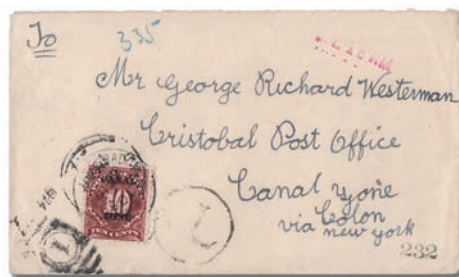

1913



1914

- 1913 ☒ **1924 (Jul ?), Postage Due cover from barba to Cristobal, 10¢ flat top "A" (J14) tied by a Cristobal duplex handstamp Jul 1(?), 1924, on an unfranked cover with a Barbados G.P.O. c.d.s. (partly covered by the stamp), a red "T"-in-circle and "JUL 13 A.M" straightline receiver, Fine to Very Fine. Estimate \$100 - 150**

- 1914 ☒ **1925 (Mar 19), Postage Due cover from Kensington, Pa. to Balboa, 1¢ green (J15) vertical pair tied by wavy lines on a cover franked with four 1¢ green (581) tied by Mar 19 Philada/Kensington duplexes; straightline handstamps "MAR 30, 1925" and "POSTAGE DUECENTS." with penciled "2"; backstamped Mar 30 Balboa/Rec'd. c.d.s.; illustrated corner card for the Shipwrights' and Joiners' Union, Philadelphia Local; some faults (see online image), central vertical file fold not affecting stamps, Fine. Estimate \$100 - 150**

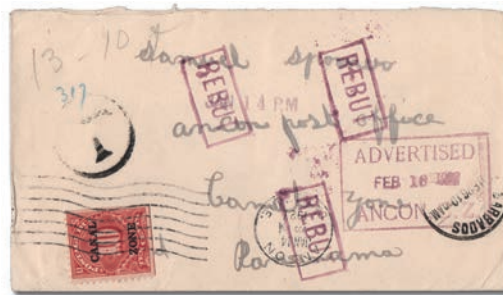

1915

1915 ☒

**1926 (Dec 26), Postage Due cover from Barbados to Ancon, 10¢ sharp "A" (J20)** tied by an Ancon machine cancel, Jan 14, 1927, on an unfranked cover with a Barbados G.P.O. c.d.s., Dec 26, 1926, a "T"-in-circle and "JAN 14 P.M." straightline receiver; violet boxed "ADVERTISED/ FEB 16 1927/ ANCON, C.Z." handstamp; then three boxed "REBUT" handstamps declaring it a Dead Letter; manuscript on the reverse, "10 Retd/15 Dead", Very Fine. Estimate \$200 - 300



1916

1916 ☒

**1927 (Apr 20), Postage Due cover from Orange, Cal. to Ancon, 1¢ sharp "A" (J18)** canceled with a small square grid on a small cover franked with a 1/2¢ Hale (551) plate no. strip of 3 tied by an Apr 20, Orange, Cal. machine cancel with manuscript "1/2¢ Postage Due" and a May 11 Ancon receiver; then a violet boxed "ADVERTISED, JUN 16 1927, ANCON, C.Z." handstamp followed by a pointing hand "Returned to Write from D.D.L." (Department of Dead Letters) with an Aug 18 Washington D.C. backstamp, Very Fine. Estimate \$75 - 100



1917

1917 ☒

**1929 (Mar 30), Internal Postage Due cover from Balboa to Ancon, 2¢ sharp "A" (J19)** canceled with a small grid on a 2¢ Stamped envelope (U9) canceled with a Mar 30 Balboa duplex handstamp with a violet Apr 1 "Parcel Post" c.d.s. and a matching "T"-in-circle; minor vertical file fold, Fine to Very Fine. Estimate \$50 - 75



1918

1918 ☒

**1929 (Jun 1), Cover from Balboa Heights to Bangkok, Siam, and Returned with Postage Due**, legal size cover franked with a pair of 1¢ Franklin, flat top "A" (71) tied by a Jun 1 Balboa Heights machine cancel and backstamped with a Jul 18 Bangkok c.d.s.; then red manuscript "Refused, Return" and instructions in Persian with a blue crayon "T-60" and a "T"-in-triangle; upon return, a pair of 1¢ sharp "A" (J18) was applied and canceled with Sep 4 Balboa Heights/Rec'd. c.d.s.s., Fine to Very Fine. *Most unusual!* Estimate \$200 - 300



1919

1919 ☒

**1929 (Aug 8), Postage Due cover from London, England to Ancon, two 2¢ flat top "A" (J13)** tied by bars on a small cover franked with a G.B. 1 1/2d P.U.C. tied by an Aug 8 London machine cancel with a "T/20/L" Due handstamp and a magenta straightline "Aug 26, Rec'd" Ancon receiver, Very Fine. Estimate \$200 - 300





1920

1920 ☒

**1930 (Jan 4), Postage Due cover from Dwarbasini, West Bengal, India to Cristobal, 10¢ blue (J20)** tied by an illegible Cristobal c.d.s. on an unfranked cover Jan 4 c.d.s. of Dwarbasini/Hooghly and Pandua on the back with manuscript instructions front & back in Bengali (?); handstamped "T" on the front along with straightline "FEB 12 1930" handstamp applied at Cristobal upon receipt; edge wear and extensive foxing; also includes a rather ragged unfranked cover front only from **India to Ancon** with a **10¢ carmine rose (J20)** tied by a Feb 13 Ancon machine cancel with an Indian "Postage Due/One Anna" boxed handstamp, a handstamped "T", and "FEB 13 A.M." straightline. Estimate \$100 - 150



1921

1921 ☒

**1930 (May 21), Postage Due cover from England to Cristobal, two 2¢ sharp "A" (J19)** tied by an undated Cristobal C.Z./Post c.d.s. on a cover franked with a **three 1/2d green** tied by a May 21 Walthamstow(?) machine cancel with a "T/20/L" Due handstamp and a magenta straightline "JUN 6, 1930"; some foxing, mostly on the back, stamps hinged in place, Fine. Estimate \$75 - 100



1922

1922 ☒

**1931 (Nov 1), Postage Due cover from New York to Balboa via Cristobal, pair of 10¢ blue (J24)** tied by a Nov 12 Balboa duplex handstamp on an Airmail cover franked with **four 5¢ Winged Globes (C16)** tied by weak Nov 1 New York c.d.s.; handstamped "POSTAGE DUE CENTS." with manuscript "20" (stamps place over "CENTS") and straightline "NOV 12 (19)31"; backstamped Nov 11 Ancon machine cancel and Nov 12 Balboa/Rec'd. c.d.s.; small tear at the left edge, one Postage Due damaged (pre-use), Fine to Very Fine. Estimate \$100 - 150



1923

1923 ☒

**1934 (Mar 4?), Postage Due cover from Bakersfield, Cal. to Balboa via Cristobal, pair of 2¢ & a 10¢ C.Z. Seal (J26, J28)** tied by an undated Cristobal/Canal Zone double oval on an Airmail cover franked with 26¢ U.S. postage tied by a Mar 4(?) machine cancel and undated double oval of Bakersfield, Cal.; Dues partially cover manuscript "(Du)e 14¢" with a Mar 26 Cristobal backstamp and two "MAR 27 1934" magenta straightlines. Estimate \$75 - 100

Cover is addressed to a passenger aboard the Dollar Liner *President Adams*, originally addressed to Havana but changed to Balboa.



1924

1924 ☒

1945 (Dec 28), "Postage Due Mail" P.O. Notification, two 2¢ C.Z. Seal & a ½¢ Prexy (J26, 118), tied by small 3-ring targets paying for "Three pieces of 3rd class mail returned due 1½¢ each." with a Dec 28 Balboa c.d.s. and signed by the Postmaster at the "Budd Bliss" Agency, Very Fine and rare. Estimate \$200 - 300



1925

1925 ☒

1946 (Jan/Feb 5), Ancon to Ft. Clayton and Returned with Postage Due, 3rd class cover to Fort Claton, C.Z., franked with a 1½¢ Prexy (119) tied by an undated Ancon machine cancel; then a magenta handstamp, "RETURN TO SENDER/NO RECORD/" and "FEB 5 - 1946" with a Pointing-Hand "Returned to Writer"—the Tivoli U.S.O. Club—wiith no reason checked and a ½¢ Prexy & a 1¢ C.Z. Seal (118, J25) applied for return postage, Very Fine. *A very rare combination with a solo 1½¢ franking, plus a ½¢ used for postage due.* Estimate \$250 - 350



1927

1926 ☒

Four Official covers, 1943-50, 1.) May 28, 1943, 20¢ Rousseau (O6) strip of 3 on a legal size Official Business penalty envelope, sent Registered Airmail from the Balboa Heights Postmaster to Washington D.C. with appropriate backstamps; 2.) Aug 5, 1943, 5c blue (O3) pair & single tied by Diablo Heights machine cancel and duplex handstamps, on a legal size Airmail cover from the Canal Supervising Engineer, Diablo Heights, to Washington D.C.; 3.) Mar 21, 1949, 2¢ Gorgas (O1) pair tied by a Balboa Heights mcanc on a Canal Zone Philatelic Agency promotional postcard to Denmark; and 4.) Aug 24, 1951, 5¢ Stevens (O9) on a legal size Dept. of Justice Registered penalty envelope from Ancon to Cristobal with handstamped "Deliver to address only." and appropriate backstamps. The last has a slightly dampstained vertical file fold, otherwise a clean, F-VF group. (photo on web site) Estimate \$200 - 300

## OFFICIAL COVERS

## REGISTERED COVERS

1927 ☒

1905 (Oct 16), Culebra to St. Louis, Mo., via Cristobal & New York, cover franked with an 8¢ on 50c Map (14), used with a 2c Map (10) canceled Culebra regular and Registered c.d.s.s, Oct 16, 1905, with Cristobal Registered c.d.s. & Exchange Office label (handstamped name, Census CZ-024) the next day; New York (Oct 28) and St. Louis (Oct 30) backstamps; also bearing a fancy pictorial handstamped return address in magenta for W. Alex. Powell of Culebra; ink stain at the upper left doesn't really detract, Very Fine. Estimate \$250 - 350





1928

1928 ☒

**1905 (Aug 19), Gorgona to Kansas City, Mo. via New York**, legal size cover franked with an **8c on 50c Map (14)**, used with two 1c Maps (9) tied by "GORGONA/CANAL ZONE, AUG/19/P.M./1905" c.d.s. (date/time slug inverted) alongside a Gorgona Registered c.d.s. of the same date; return address, "A.E. Branham, Chief, Div. of Posts, Ancon, C.Z." with manuscript registration "No. 1" and blue handstamped registration numbers from New York and Kansas City, where it was backstamped on Aug 31 and Sep 2, respectively; opened on three sides with stamp and cover damage (see photos), but, nonetheless, *Canal Zone's Earliest Recorded Registered Cover*. Estimate \$750 - 1,000



1929

1929 ☒

**1905 (Sep 6), Ancon to Kansas City, Mo. via New York**, a legal size Canal Commission penalty envelope privately used by the "Chief, Div of Posts." franked with **1c Map (9)**, three singles (one on the back), two pairs and a strip of 4, making up the proper 2c+10c rate, *uncanceled*, the strip just tied by a clear Ancon, "Station A." c.d.s.; backstamped New York, Sep 18, and Kansas City Sep 20 & 21; ragged opening at the left and central vertical file fold, otherwise Fine to Very Fine. A rare, pre-Cristobal Exchange Office Registered cover. Estimate \$100 - 150



1930

1930 ☒

**1905 (Dec 18), Culebra to Savannah, Geo. via Cristobal & New York**, cover franked with a pair of **5c Maps (12)** tied by bars with a Dec 18 Culebra c.d.s. at the lower left, a Dec 19 Cristobal Registered c.d.s. tying the stamps, and a *handstamped* Cristobal Exchange Office "label"; backstamped New York, Dec 26(?), but not Savannah; reduced slightly at the left, Fine to Very Fine. Estimate \$200 - 300



1931

1931 ☒

**Three Registered Commercial Covers, 1906-07**, all sent via Cristobal: **.1)** Gorgona (Rg-1) to New York, Mar 10, 1906, franked with **2c & 8c (11, 18)**; **.2)** Ancon (Rg-1) to Seattle, Wash., Apr 20, 1906, franked with a **10c yellow (13)**; and **.3.)** Culebra (Rg-1) to Shumway, Ill., Mar 22, 1907, franked with a **10c yellow (13)**; all clean and F-VF. Estimate \$250 - 350



1932

1932 ☒

**1906 (Aug 28), Ancon to Koetzschenbroda, Germany, via New York**, 5-color franking, Scott #9-10, 12-14, totaling 16c, tied by three strikes of the large "Ancon, C.Z./Station A.," double circle datestamp on a small Registered cover with a New York exchange office label covering the #14; backstamped New York, Sep 11, and Koetzschenbroda, Sep 20; philatelic but choice, Extremely Fine. A rare, pre-Cristobal Exchange Office Registered cover and effectively a First Day of the the Ancon Station A postmark. Estimate \$150 - 200



1933

1933 ☒

**1906 (Nov 2), Ancon to New York, N.Y., via Cristobal**, legal size Official Business envelope franked with strip of 5 2c Cordoba (21), with a "Sta. A. Ancona, C.Z./Registered" oval and Cristobal exchange office label; backstamped Cristobal, Nov 2, and New York, Nov 9; return address to J.C. Perry with "Official Business" crossed out; fresh and clean, Very Fine. Estimate \$200 - 300



1934

1934 ☒

**1909 (Mar 13), Tabernilla to New York via Cristobal**, cover franked with a pair of 5c Arosemena (24), tied by barred ellipses and a magenta Mar 13 Tabernilla/Registered c.d.s., with a handstamped Cristobal Exchange Office "label"; backstamped Cristobal, Mar 13, and New York, Mar 23; printed Panama Railroad Co. corner card with a manuscript Frijoles, C.Z. return address; slightly damaged upper left corner, otherwise Very Fine. Estimate \$150 - 200



1935

1935 ☒

**1909 (May 1), Las Cascadas to Washington D.C. via Cristobal**, cover franked with a pair of 5c Arosemena (24), tied by one of two strikes framed "REGISTERED/MAY 1, 1909/LAS CASCADES, C.Z."; with a handstamped Cristobal Exchange Office "label"; backstamped Cristobal, May 1, and Washington, May 10, Very Fine. Estimate \$150 - 200



1936

1936 ☒

**1909 (Nov 26), Ancon to Budapest, Hungary via Cristobal & New York**, with a Return Receipt handstamp; backstamped Cristobal, Nov 26, New York, Dec 3, and Budapest (date not clear); J.C. Perry return address on a privately used Canal Commission Official Business envelope, Very Fine. A rare destination. Estimate \$200 - 300

1937 ☒

**Group of Official Registered Covers, 1911-13**, seven Official Business penalty envelopes from various postmasters to the Post Office accounting office in Empire; all with appropriate markings, four with the local postmasters' red wax seals: Bas Obispo, Las Cascadas, Matachin & Mira Flores; the other are Ancon (unreported in Entwistle), Monte Lirio, and Pedro Miguel; all but one are legal size; a clean, F-VF group. (photo on web site) Estimate \$300 - 400





## EX 1938

1938 ☒

**1912, Group of 11 Registered Parcel Tags from Treasury Money Bags**, all Jan//Jun of 1912; includes Ancon, Cristobal (5), Culebral, Gorgona (2), Pedro Moguel (2); three with tie-holes trimmed off; Fine and scarce. Estimate \$300 - 400



## 1939

1939 ☒

**1918 (Aug 31), Ancon to San Francisco via Cristobal, Censored cover** franked with 10c on 13c Map & 5c Arosemena (36, 40), tied by grids with handstamped "Registered/No." and ms "Receipt Requested;" backstamped Ancon & Cristobal on Aug 31, San Francisco on Sep 16; Censor tape tied by small circle, "Passed by Censor 2001;" manuscript instruction indicates that the letter was to be sent in care of an address in New York City, but there is no indication that it ever went to New York; small taped tear at the bottom, otherwise Very Fine. Estimate \$100 - 150



1940



1941

1940 ☒

**1924 (Jul 17), Ancon to Fort Worth, Tex. via Cristobal**, cover franked with **2c Panama Arms & 10c flat top "A"** (69, 75), tied by grids with red boxed Registered No. handstamp; backstamped Ancon, Jul 17, Cristobal Jul 18, and Fort Worth, Jul 26; a *Fine Transition Period* cover. Estimate \$100 - 150

1941 ☒

**1928 (Feb 12), Balboa Heights to Newcastle-on-Tyne via Cristobal & London**, legal size cover franked with **four 5c sharp top "A,"** a **1c flat top "A"** & a **2c Goethals (86, 71, 106)**—one of the 5c with wrong font "CANAL"—tied by grids with two different Registered handstamp and backstamped Balboa Heights and Cristobal, Feb 12, London, Mar 3, and Newcastle-on-Tyne, Mar 4; *8c for 2 oz. postage and 15c registration*, Fine to Very Fine. Estimate \$250 - 350

## MARITIME COVERS



1942



1943

1942 ☒

**Pacific Steam Navigation Co. "PNS" perfin**, a small, neat Airmail cover to New York, franked with **1c Gorgas & 3c Goethals (105, 117) perforated "PNS"** up-rating a **U.S. 6c Airmail (C25)** to the 10c Airmail rate, the three tied by **Cristobal, C.Z./Paquebot "1"** duplex handstamps, Jun 16 (1948); flap sealed with transparent; Very Fine and rare. Estimate \$350 - 500

1943 ☒

**Pacific Steam Navigation Co. "PNS" perfin, 3c Goethals (117) perforated "PNS"** (orientation 6) tied on a cover to **Bogota, Colombia** by a **Cristobal duplex handstamp, Jul 3, 1952**; backstamped Bogota, Jul 10 with a *Pacific Steam Navigation Co. logo* printed on the flap; minor vertical bend near the left end and small tone spots near the stamp, still Fine to Very Fine and rare. Estimate \$250 - 350

## POSTMARKS

1944 ☒

**Chagres, C.Z., Three covers, 1.)** one of two violet "Chagres, Canal Zone, Jul 1, 1942" double-lined c.d.s.s ties a **3c Goethals (117)** on a commemorative cover for the Post Office opening; **2.)** a violet a "Chagres, Canal Zone/Gen. Delivery" c.d.s. on the back of a censored Airmail cover from San Salvador, Salvador, Jan 8, 1943; the cover was not called for and returned with a normal Chagres/Canal Zone duplex handstamp (Hs-14b) on Feb 17; and received in San Salvador on Mar 31. **3.)** a postcard franked with a **1c Gorgas (105)** tied by a Chagres/Canal Zone duplex handstamp (Hs-14b); it is a promotional card for the *Boston Life-Study Fellowship's Prosperity Harvest Plan* for people "who are worried about money problems."; all Very Fine and scarce. (photo on web site) Estimate \$200 - 300



- 1945** ☒ **Cristobal Station A & B Postmarks, 1909-11**, four covers: **1.)** 4c #23, tied by a Station “A” duplex handstamp (Hs-4), Jan 25, 1909, on a cover to Gatun; **2.)** 2c#32 tied by a Station “A” duplex handstamp (Hs-5), May 16, 1910, on a cover to Rio, West Virginia forwarded to Botkin, Ohio; **3.)** Station “A” “Received” c.d.s. (unlisted), Apr 1, 1910, on a picture postcard from the U.S. to Porto Bello (no Porto Bello postmark); and **4.)** an unstamped Canal Commission Official Business penalty envelope with a Station B duplex handstamp with a “2” barred ellipse (Hs-11a), Dec 16, 1911; F-VF. (photo on web site) Estimate \$200 - 300
- 1946** ☒ **Madden Dam, C.Z., Four covers, 1932-34**, Three are the fancy 5-line datestamp: **1.)** Jan 2, 1932, First Day of use, ties a 1c Gorgas on a philatelic cover (underpaid - probably a hand-back); **2.)** Jan 20, 1932, **2c stamped envelope (U9)** with an additional 18c, Airmail to St. Johnsbury, Vt.; and **3.)** May 27, 1933, ties **3c Washington & 15c Smith (115, 111)** on a **Registered cover** to Winona, Mo., backstamped with May 29 Madden Dam/Registered c.d.s.s and a faint May 29 Cristobal/Registered c.d.s.; the 4th is a normal duplex handstamp, Aug 6, 1934, on a Post Office M.O.B. penalty envelope from the Postmaster of Madden Dam to the Postmaster at Pasadena, Cal.; a fresh, clean group, **the Registered cover being quite rare.** (photo on web site) Estimate \$250 - 350
- 1947** ☒ **Circular Date Stamp type Hs-1, Five different, 1904-05**, Bohio, Culebra, Corozal, Gatun and Matachin, all single frankings to the U.S., one a picture postcard with a **1c Map (9)**, the others covers with a **2c Map (10)**. (photo on web site) Estimate \$200 - 300
- 1948** ☒ **“4” in Bars Duplex Handstamp (Hs-2), 1905-06**, Eight different on cards or covers, all to the U.S.: Bas Obispo, Bohio, Cristobal, Empire, Gatun, Gorgona, La Boca, and Tabernilla; five are 1c #9, one 2c #10, and three 2c #11; one #11 with the stamp damaged, otherwise clean and F-VF. (photo on web site) Estimate \$200 - 300
- 1949** ☒ **4-Bar Duplex Handstamp (Hs-2a), 1905-06**, Six different on cards or covers: Cristobal, Culebra, Empire, Gorgona, La Boca, and Paraiso; two are 1c #9, one 2c #10, and two 2c #11; one #11 with the stamp damaged, otherwise clean and F-VF. (photo on web site) Estimate \$150 - 200
- 1950** ☒ **“Received” Markings on Incoming Mail, 1905-08**, Group of seven: **1.)** Ancon (Rc-1), Jun 19, 1905, on a postcard from Germany to Empire; **2.)** Ancon & Ancon Sta. A (Rc-3 & Rc-4a), Apr 8 & 9, 1906, both on a cover from Detroit, Mich.; **3.)** Cristobal, Sta A (Rc-7), Nov 16, 1908, on a postcard from to the U.S.; **4.)** Culebra (Rc-2), Feb 12, 1907, on a postcard from England; **5.)** Empire (Rc-2) & Ancon (Rc-1), Sep 25 & 26, 1905, both on a postcard from Germany; **6.)**, Cristobal (Rc-?) & La Boca (Rc-4), Sep 12 & 13, 1905, both on a cover from to the U.S.; and **7.)** Matachin (Rs-?), Oct 4, 1908, on a postcard from to the U.S. (photo on web site) Estimate \$200 - 300



EX 1951

- 1951** ☒ **Auxiliary Markings, Group of five, 1907-08**, two internal “Advertized” covers franked with a **5c Arosemena (24)**, **Paraiso to La Boca** via Ancon, Jun 20 with blue La Boca “ADVERTIZED/ JUL 1 1907” and “Unclaimed”; and **Cristobal to Ancon**, Mar 5, 1907, with magenta “ADVERTIZED/MAY 1 1907/Ancon, C.Z.”; also a cover and three incoming from to the U.S. with “Forwarded from Empire.” (1907, stamp missing); “Dead Letter Office, Ancon, C.Z.” (1907, stamp mostly missing); and “Forwarded from Culebra” (1908), generally Fine to Very Fine. Estimate \$200 - 300

## THE END OF THE SALE

Daniel F. Kelleher Auctions, LLC

P. O. Box 220

Bethel, CT 06801 USA

Phone: 203-830-2500 • Toll Free: 800-212-2830 • Fax: 203-297-6059

www.kelleherauctions.com • Email: [info@kelleherauctions.com](mailto:info@kelleherauctions.com)

**Bid Sheet - Sale 826**

**November 3-6, 2025**

### Address Information

Name \_\_\_\_\_ Email \_\_\_\_\_

Address \_\_\_\_\_

City \_\_\_\_\_ State \_\_\_\_\_ ZIP \_\_\_\_\_ Country \_\_\_\_\_

Phone (Day) \_\_\_\_\_ (Evening) \_\_\_\_\_ Fax \_\_\_\_\_

☐ Please check box if this is a new address and indicate old ZIP (postal) code \_\_\_\_\_

### References

FIRM \_\_\_\_\_ TELEPHONE \_\_\_\_\_

FIRM \_\_\_\_\_ TELEPHONE \_\_\_\_\_

### Bid Information

Please purchase on my behalf, the following lots in your auction sale, **November 3-6, 2025** in Danbury, CT. I annex the highest price I will pay for each lot, it being understood that you will buy for me as much below such limit as possible.

**Please note that a premium of 20% will be added to the hammer price as part of the total purchase price.**

Your signature below indicates acceptance of all terms and conditions of this sale listed in this catalogue.

SIGNATURE \_\_\_\_\_ DATE \_\_\_\_\_

**The amount of your bids does not include a 20% premium to be added to the hammer price**

Lot	Bid	Lot	Bid	Lot	Bid	Lot	Bid	Lot	Bid

You may increase my bids by the following percentage  
if necessary to win the lot (circle one)

10%                      20%                      30%

I understand that bids so increased will be reduced to conform  
to normal bidding intervals and that a Buyer's Premium of 20%  
will be added to the total of all purchases.

Please limit my total purchases to:

\$ \_\_\_\_\_

(not including Buyer's Premium)

NOTE: Limits of less than \$200 are respectfully declined.





# CONDITIONS OF SALE - Public Auction

THE PLACING OF A BID SHALL CONSTITUTE ACCEPTANCE OF THESE CONDITIONS OF SALE BETWEEN BIDDER AND DANIEL F. KELLEHER AUCTIONS, LLC ("KELLEHER")

## BIDDING

1. Unless announced otherwise by the auctioneer, all bids are per lot, as numbered in the printed Catalogue. Kelleher, as agent for the consignor or vendor, shall regulate the bidding and shall determine the manner in which the bidding shall be conducted. Kelleher reserves the right to withdraw any lot prior to sale (without liability to any potential purchaser or agent), to re-offer any withdrawn lot, to divide a lot or to group two or more lots belonging to the same consignor or vendor, and to refuse any bid believed not made in good faith. Estimates of sales prices contained in the printed Catalogue reflect the best judgment of Kelleher and are not minimum or upset prices.

2. (a) Bids shall be made in the steps set forth on the bidding page for increments. (b) The highest bid acknowledged by the auctioneer shall prevail. Should a dispute arise between bidders (including a dispute between a floor or internet bidder and the auctioneer acting on behalf of a mail bidder, consignor or vendor, the auctioneer alone shall determine who the successful bidder is and whether to reoffer the lot in dispute. Should a dispute arise after the sale, the auctioneer's sale records shall be conclusive. On all lots sold, a commission of 20% \* on the hammer price is payable by the buyer to the auctioneer together with any sales and use tax or customs duties. (c) Lots may be re-opened as necessary to accommodate connectivity issues or incorrect bids.

3. (a) The auctioneer reserves the right to bid on behalf of clients (and consignors or vendors) but shall not be liable for errors and omissions in executing instructions to bid, however received, and whether such errors or omissions be those of the bidder or agent or those of the auctioneer. (b) Lots are offered subject to a reserve price. The auctioneer will implement such reserve price by bidding on behalf of the consignor/ vendor. (c) It may also be assumed that all consignors have been advanced monies against the sale of their consigned material and Kelleher therefore has a security interest in the consigned material over and above the normal auction commission. (d) Purchases made by a consignor or vendor or his agent on his own lots shall be considered as a sale subject to commissions and sales tax as applicable. (e) Agents are responsible for the payment of the purchase price for all purchases made on behalf of their clients, unless other arrangements with the auctioneer have been confirmed in writing prior to the auction.

## PAYMENT FOR PURCHASES

4. (a) Payment for lots, including those on which opinions are desired (Extensions), shall be as follows:

(b) Floor Bidders. Payment of the purchase price, or such part thereof as Kelleher shall require, shall be made by the purchaser in cash, bank or certified check, credit card, PayPal or in such other manner as Kelleher may determine. The name and address of the purchaser of each lot shall be given to the auctioneer immediately following the sale of such lot.

(c) Mail/Internet/FAX/Website Bidders. A successful mail bidder will be notified of lots purchased. Before Kelleher will send such lots, payment in full must be received by Kelleher within three (3) business days of receipt of the aforesaid notification by the mail bidder. However, a purchaser known to Kelleher at its option may have purchases delivered or forwarded for immediate payment (by a dollar draft, ACH or wire transfer from a U.S. bank in the case of overseas purchasers). Mailed delivery will be to the address on the bid sheet and proof by Kelleher of receipt of a sending at the advised address shall constitute delivery. This includes disputes for payments made via PayPal and/or credit card. Buyer acknowledges that he/she waives their right to file a dispute in such cases with PayPal or their Credit Card Company. All charges for handling, delivery and insurance obtained by Kelleher on behalf of the purchaser shall be added to the purchase price; a minimum charge of \$20.00 will be made for same.

5. Title shall not pass to the purchaser until full payment has been received by Kelleher as agents for the consignor or vendor.

6. (a) Purchasers agree to pay for lots as specified in Condition of Sale 4 (or as the same may be modified by Condition of Sale 8), and no credit is extended; a late payment charge of 2% per month or fraction thereof shall be added if payment is not made in accordance with the aforesaid conditions.

(b) In the event that a bidder shall fail to comply with these Conditions of Sale ("Non-Complying Bidder"), then, as to any lot with respect to which such failure to comply occurs, Kelleher, may, in its sole discretion, re-offer such lot during the same auction or at an auction at a later time, or by private treaty sale at such time as Kelleher Auctions, in its sole discretion, deems appropriate and the Non-Complying Bidder shall be liable for the deficiency, if any, between the hammer price and the net proceeds of a sale to a subsequent purchaser, whether at auction or by private treaty, as well as for all costs and expenses of both sales, including all other charges due thereunder, including commissions with respect to both sales, whether payable to Kelleher or to a third party and all incidental damages. It shall be in Kelleher's sole discretion to determine whether to re-offer the lot theretofore hammered-down to a Non-Complying Bidder at the same auction, or by private treaty in due course, or at a subsequent auction conducted by Kelleher. In no event shall any surplus arising from the sale of a re-offered lot be payable to a Non-Complying Bidder.

(c) A defaulting purchaser shall be deemed to have granted Kelleher a security interest in property in Kelleher's possession owned by such purchaser. Kelleher shall have all of the rights afforded a purchase money secured party under the Connecticut Uniform Commercial Code (UCC) with respect to such property and may apply against such obligations all monies held or received by it for the account of, or due from Kelleher to such purchaser. Kelleher is authorized to file a Financing Statement in order to perfect its rights as a secured party.

(d) If Kelleher takes any legal steps to secure payment of a delinquent account, the defaulting purchaser shall be liable for all legal and other expenses incurred by Kelleher to secure such payment, including but not limited to a reasonable allowance for attorneys' fees. For purposes of this paragraph, the term legal steps shall be deemed to include any and all consultation by Kelleher with its attorneys with respect to all matters arising out of a delinquent account.

(e) Unless otherwise acceptable to Kelleher, payment is to be made only in the form of cash, bank check or certified check, personal check (which must clear prior to delivery of lots), credit card (AMEX, Visa, MasterCard and Discover), PayPal or a bank ACH or wire transfer. Payments made by credit card are accepted as a courtesy without surcharge.

## WIRING INSTRUCTIONS:

Please contact us for our wiring instructions.

## EXHIBITION AND INSPECTION OF LOTS; QUALITY AND AUTHENTICITY

7. (a) See viewing schedule for on-premises viewing and please note that we are a certified State of CT, COVID-19 compliant business. As the guidance and rules change, please refer to the CT.GOV

or CDC.GOV websites. Ample opportunity is given for on premises inspection prior to the auction date, by appointment only, and upon written request and at Kelleher's discretion. Live video viewing is also available, please contact our offices to arrange same, at least one week prior to the sale date.

(b) Each lot is sold as genuine and correctly described, based on individual description as modified by any specific notations in this Catalogue or as announced at the time of sale.

(c) Quality. Any lot which a purchaser considers to be incorrectly described and was not examined by the bidder or his agent prior to the sale, may be returned to Kelleher within two weeks of its receipt by such purchaser ("Returning Purchaser"), provided, however, that the same is received by Kelleher within four weeks of the date of the auction and in its original packaging; however, Kelleher may, in its discretion, refuse acceptance of such returned lot. If an opinion of a mutually acceptable authority is desired (Extension), the period of time within which a lot must be received by Kelleher will be extended in accordance with Condition of Sale 7(g). In the event that a dispute cannot be resolved by reference to a mutually acceptable authority, and Kelleher thereupon undertakes to re-offer the lot with a description identical to the description disputed, the Returning Purchaser shall be liable for the deficiency, if any, between the proceeds of the sale to the Returning Purchaser and the proceeds of a sale to a subsequent purchaser, as well as for all costs and expenses of the re-sale, including commission, and all incidental damages. Any lot, the description of which is disputed, must be returned intact and in the original packaging and in the condition received (unaltered) by the purchaser. The following lots are not returnable except at the discretion of Kelleher: (i) lots from purchasers who attended the exhibition of the lots; (ii) lots examined by postal viewers; (iii) lots on account of their appearance, if they are illustrated in this Catalogue or online; (iv) lots described as having repairs, defects or faults for any reason. (v) lots containing more than ten (10) items. (d) Authenticity. Any lot which is declared other than genuine by a mutually recognized authority is returnable, provided such lot is received by Kelleher within four weeks of the date of the auction. Proof that a mutually acceptable authority declines to express an opinion is not grounds for the return of a lot. (e) Expenses incurred by a purchaser in the submission and the return of a lot under Conditions of Sale 7 is not subject to refund. (f) Numerical grading is subjective and is based upon the condition of each issue. Lots may not be returned if a third party grades a stamp at lower than our grade. (g) Lots with existing certificates from the Philatelic Foundation (PF) or Professional Stamp Experts (PSE), British Philatelic Association (BPA), Royal Philatelic Society (London) (RPSL) and Australia (RPSA), Vincent Graves Greene Foundation (VGG) or any other expertizing authority as recognized by the International Association of Philatelic Experts (AIEP), for items within their specialty and dated within the last seven (7) years from the date of sale, will be offered and sold on an "as-is" basis and as so stated on the certificate. Such lots may not be returned for any reason, including but not limited to a contrary verbal or written opinion or certificate.

## SALES TAX/CUSTOMS DUTIES

8. Unless presentation of satisfactory proof that it is exempted by law, a purchaser shall pay to Kelleher the compensating Sales and/or use taxes of any State claiming jurisdiction, which is being collected, reported and remitted to said State, based upon the Supreme Court Wayfair legislation enacted June, 2018. Buyers outside the U.S. are responsible for all customs duties. A purchaser shall indemnify Kelleher and hold it harmless of and from any claims of any jurisdiction for sales taxes relating to the purchase of articles at the auction, whenever the same may arise.

## APPLICABLE LAW, JURISDICTION, ETC.

9. All matters arising out of this auction shall be governed by the laws of the State of Connecticut without giving effect to the choice of law principles thereof.

## ARBITRATION

10. Any controversy or claim arising out of or relating to this auction shall be settled by arbitration in the City of New York, State of New York in accordance with the Rules of the American Arbitration Association and judgment upon the award rendered by the Arbitrator or Arbitrators may be entered in any Court having jurisdiction.

## JURISDICTION AND VENUE OF ACTIONS

11. The purchaser at this auction (a) consents and submits to the jurisdiction of the Courts of the State of Connecticut and of the Courts of the United States for a judicial district within the territorial limits of the State of Connecticut for all matters arising out of this auction sale, including, without limitation, any action or proceeding instituted for the enforcement of any right, remedy, obligation and liability arising under or by reason thereof; and (b) consents and submits to the venue of such action or proceeding in the City of Danbury, County of Fairfield, State of Connecticut (or such judicial district of a Court of the United States as shall include the same, and (c) further consents that service of process in any action relating thereto may be effected by registered mail, return receipt requested address to the purchase at the address given to the auctioneer at the time of the sale.

## BIDDING STEPS

12. Bidding Steps (Increments) are as published; bids made out of increment will be reduced to the next increment. Example: \$603 bid will be reduced to \$600, etc. "Split" or "Slice" bids are not accepted.

## BIDS BY TELEPHONE

(a) Must be confirmed in writing unless waived by the auctioneer. (b) Any errors are the responsibility of the bidder. (c) No bids accepted less than 1 hour before the commencement of the sale.

## BIDS BY FAX OR EMAIL

Bids must be received at least 1 hour before sale commences — be sure to use

FAX: (203) 297-6059 or EMAIL: bids@kelleherauctions.com

## PHONE BIDDING DURING THE SALE

Phone bidding space is limited and available on a first-come, first served basis. The importance of reserving early cannot be overstated!

Please call us at (203) 830-2500 to reserve your phone bidding space

## STAMP AUCTION NETWORK (SAN)

Live internet bidding. To bid, you must be registered and be approved by both

Stamp Auction Network and Kelleher. Please contact us for further instructions or go to [www.stampauctionnetwork.com](http://www.stampauctionnetwork.com) and find the Kelleher link.



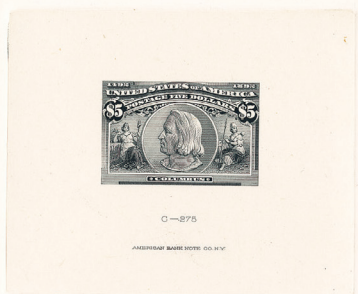

**KELLEHER**  
**AUCTIONS**  
STAMPS | COINS | SPORTS CARDS | MEMORABILIA

22 Shelter Rock Lane, Unit 53, Danbury, CT. 06810 USA  
Phone: 203.830.2500 Toll Free: 800.212.2830 Fax: 203.297.6059  
kelleherauctions.com

© Copyright 2025