

KELLEHER AUCTIONS_{LLC}

The

Terrence A. Corrigan

**CLASSIC UNITED STATES
COLLECTION**



June 9-10, 2026
DANBURY, CT • SALE 839

Kelleher Auctions, LLC

Sale No. 839 - Public Auction Sale

To be held at our office:

22 Shelter Rock Lane, Unit 53, Danbury, Connecticut 06810

THE TERRENCE A. CORRIGAN CLASSIC UNITED STATES COLLECTION



June 9-10, 2026

Tuesday, June 9, 2026 - 10:00 A.M.

Lots 1 - 546

Wednesday, June 10, 2026 - 10:00 A.M.

Lots 547 - 1037



**VISIT US AT
BOOTH 300**

LIMITED ON-SITE VIEWING BY APPOINTMENT ONLY

KELLEHER AUCTIONS, LLC
STAMPS | COINS | SPORTS CARDS | MEMORABILIA



Tel: 203.830.2500 Fax: 203.297.6059
KelleherAuctions.com





KELLEHER AUCTIONS

STAMPS | COINS | SPORTS CARDS | MEMORABILIA

22 Shelter Rock Lane, Unit 53,
Danbury CT 06810
800.212.2830 - 203.830.2500
www.kelleherauctions.com



David Coogle
CO-CHAIRMAN
dcoogle@
kelleherauctions.com



David Barber
CHIEF OPERATING OFFICER
dbarber@
kelleherauctions.com



Eric Roth
VP COLLECTIONS &
CONSIGNMENTS
eroth@
kelleherauctions.com



Bob Prager
DIR CLIENT RELATION
bprager@
kelleherauctions.com



Max Wender
CONSIGNMENT
MANAGER
mwender@
kelleherauctions.com



Larry Gibson
CO-CHAIRMAN
lgibson@
kelleherauctions.com



Richard LaSalle
PRODUCTION MANAGER
rlasalle@
kelleherauctions.com



Lindsey Zaleski
AUCTION MANAGER
lzaleski@
kelleherauctions.com



Darren Prager
COLLECTABLES
MANAGER
dprager@
kelleherauctions.com



Bin Gu
CONTENT MANAGER
bgu@
kelleherauctions.com



Hugh Galford
SENIOR DESCRIBER
hgalford@
kelleherauctions.com



Philip Koro
DESCRIBER



Les Boisclair
EXPERT DESCRIBER



Lucas Hartwell
DESCRIBER



Francis O'Reilly
ACCOUNTING
foreilly@
kelleherauctions.com



Esther Depelteau
ACCOUNTING



Mary O'Hanlon
Administrative Assistant
info@
kelleherauctions.com

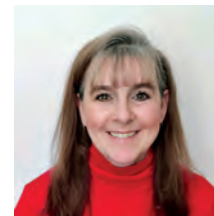

Betsy Klein
IMAGING



Raymond Corriea
IMAGING



Diante Campbell
IMAGING



Angelika Zamudio
IMAGING



Roger Chia
SHIPPING-FULFILLMENT
MANAGER
rchia@
kelleherauctions.com



Russel Krebs
SHIPPING-FULFILLMENT
MANAGER
rkrebs@
kelleherauctions.com



Jesse Coachman
SHIPPING-FULFILLMENT
jcoachman@
kelleherauctions.com



James Mccray
SHIPPING-FULFILLMENT
SPECIALIST
shipping@
kelleherauctions.com

Bidders Information

Bid Live
 www.stampauctionnetwork.com
 For Phone Bidding call us at 203.830.2500

Bidding Increments:

Bidding shall proceed in accordance with the following schedule:

Up to \$200; increase by \$10	Over \$7,500 to \$15,000; increase by \$500
Over \$200 to \$500; increase by \$25	Over \$15,000 to \$30,000; increase by \$1,000
Over \$500 to \$1,000; increase by \$50	Over \$30,000 to \$70,000; increase by \$2,500
Over \$1,000 to \$3,000; increase by \$100	Over \$70,000 to \$130,000; increase by \$5,000
Over \$3,000 to \$7,500; increase by \$250	Over \$130,000 at discretion of auctioneer.

Symbols Used

★★ Mint Never Hinged	☒ Cover	NYFM New York Foreign Mail
★ Mint with Gum	○ Used	TC Trial Color Proof
(★) Unused, No Gum/Regummed	S Specimen	SL Straight Line
R Reprint	E Essay	MS Manuscript
P Proof	▲ Piece	
o.g. Original gum	▣ Block	

Gum Categories:	MINT N.H.	ORIGINAL GUM (O.G.)				NO GUM
						
	Mint Never Hinged Free from any disturbance	Lightly Hinged Faint impression of a removed hinge over a small area	Hinge Mark or Remnant Prominent hinged spot; may have part or all of the hinge remaining	Large part o.g. Approximately half or more of the gum intact	Small part o.g. Approximately less than half of the gum intact	No gum Only if issued with gum
Commonly Used Symbol:	★★	★	★	★	★	(★)

Table from the *Scott Specialized Catalogue of United States Stamps & Covers*, ©2020 Amos Media

Grading and Condition

Superb	Extraordinary item in the finest condition.
Extremely Fine (XF)	A stamp or cover of outstanding and exceptional quality.
Very Fine (VF)	Scott Catalog's standard. Stamps will present a nice, balanced appearance. Covers appear new or show only minimal wear.
Fine-Very Fine (F-VF)	Stamp and/or covers are sound. Stamps are fully margined but noticeably off-center. Covers show normal travel wear.
Fine (F)	Sound in all aspects. Perforated stamps will have the perforations clear of the design; imperforate stamps will not be cut into to any significant degree. Covers show extensive wear.
Very Good (VG)	Stamps with imperfect centering, stamps or covers with poor general appearance.

Covers

Minor imperfections are normal for 19th-century envelopes that have been postally transmitted. These include, but are not limited to, nicks, edge or flap tears, or slight reductions; folded letters will often have at least one file fold. Further, covers may have an ordinary stamp with a minor defect. Acceptable forms of conservation include light cleaning and edge mending. These conditions, even if not described, are not grounds for return.

Catalog Values

Unless otherwise noted, the currently available (2025 edition) Scott Catalogue values are quoted in U.S. dollars and rounded to the nearest dollar. Other catalogues are often used for foreign countries or specialized areas as required.

Collection Lots

Please note that **all** collection lots are sold on an "as-is" basis and therefore **not returnable for any reason**. Every attempt has been made to provide an accurate description, and extensive imaging is available on our website. Most collection lots will contain stamps and/or covers with varying imperfections or faults. We strongly suggest that all lots of interest be viewed in advance of the sale.

Please note that late payment for purchases may, at Daniel F. Kelleher's option, be considered just cause to revoke all return privileges.

Featured Biography



Terrence A. Corrigan

Terrence A. Corrigan of Pinehurst, North Carolina, passed away peacefully on December 17, 2025. Terry was born on May 13, 1954, in Boston, Massachusetts, the grandson of Irish immigrants, and the first of five children of Andrew and Ruth Corrigan, a firefighter and a home economics teacher in Newton, Massachusetts. He attended Our Lady Help of Christians through eighth grade, graduated from Boston College High School in 1972, Columbia College in 1976, and Columbia Law School in 1981.

In 1990 Terry married Leslie Gallmeyer, who predeceased him in October 2022.

Terry was exceptionally generous to both friends and strangers. His friends were often the recipients of unexpected and unrequited birthday and holiday gifts. It was common for him to pay the tabs of strangers in restaurants and host young golfers and their families at his home in Pinehurst. His charitable nature was totally selfless. He was also very industrious his whole life.

Philatelically, His collecting interests included Classic United States with a true desire of acquiring each color shade of each stamp. He especially enjoyed the 3c & 24c 1861 Issue and the 3c 1869 Issue.

He always was a knowledgeable and savvy buyer, limiting his selections and buying only items with incredible visual appeal.

He did an especially deep dive into his British Isles collections of Bermuda, Leeward Islands, St. Christopher, and Nevis collections including proofs, essays, trials, cancels, varieties, multiples, cancelations, and postal history.

It is a true pleasure having been chosen to bring these collections to market. Please enjoy his holdings as much as we did in working with the collection.

As stated earlier, Terry's generous nature is continuing as ALL of the consignor proceeds are being donated to Columbia University and several other institutions. Bid accordingly, knowing that you are not only supporting Terry's favorite charities but providing funding to worthy organizations.

CONDITIONS OF SALE - Public Auction

THE PLACING OF A BID SHALL CONSTITUTE ACCEPTANCE OF THESE CONDITIONS OF SALE BETWEEN BIDDER AND DANIEL F. KELLEHER AUCTIONS, LLC ("KELLEHER")

BIDDING

1. Unless announced otherwise by the auctioneer, all bids are per lot, as numbered in the printed Catalogue. Kelleher, as agent for the consignor or vendor, shall regulate the bidding and shall determine the manner in which the bidding shall be conducted. Kelleher reserves the right to withdraw any lot prior to sale (without liability to any potential purchaser or agent), to re-offer any withdrawn lot, to divide a lot or to group two or more lots belonging to the same consignor or vendor, and to refuse any bid believed not made in good faith. Estimates of sales prices contained in the printed Catalogue reflect the best judgment of Kelleher and are not minimum or upset prices.
2. (a) Bids shall be made in the steps set forth on the bidding page for increments. (b) The highest bid acknowledged by the auctioneer shall prevail. Should a dispute arise between bidders (including a dispute between a floor or internet bidder and the auctioneer acting on behalf of a mail bidder, consignor or vendor, the auctioneer alone shall determine who the successful bidder is and whether to reoffer the lot in dispute. Should a dispute arise after the sale, the auctioneer's sale records shall be conclusive. On all lots sold, a commission of 20% * on the hammer price is payable by the buyer to the auctioneer together with any sales and use tax or customs duties. (c) Lots may be re-opened as necessary to accommodate connectivity issues or incorrect bids.
3. (a) The auctioneer reserves the right to bid on behalf of clients (and consignors or vendors) but shall not be liable for errors and omissions in executing instructions to bid, however received, and whether such errors or omissions be those of the bidder or agent or those of the auctioneer. (b) Lots are offered subject to a reserve price. The auctioneer will implement such reserve price by bidding on behalf of the consignor/ vendor. (c) It may also be assumed that all consignors have been advanced monies against the sale of their consigned material and Kelleher therefore has a security interest in the consigned material over and above the normal auction commission. (d) Purchases made by a consignor or vendor or his agent on his own lots shall be considered as a sale subject to commissions and sales tax as applicable. (e) Agents are responsible for the payment of the purchase price for all purchases made on behalf of their clients, unless other arrangements with the auctioneer have been confirmed in writing prior to the auction.

PAYMENT FOR PURCHASES

4. (a) Payment for lots, including those on which opinions are desired (Extensions), shall be as follows:
 - (a) Floor Bidders. Payment of the purchase price, or such part thereof as Kelleher shall require, shall be made by the purchaser in cash, bank or certified check, credit card, PayPal or in such other manner as Kelleher may determine. The name and address of the purchaser of each lot shall be given to the auctioneer immediately following the sale of such lot.
 - (b) Mail/Internet/FAX/Website Bidders. A successful mail bidder will be notified of lots purchased. Before Kelleher will send such lots, payment in full must be received by Kelleher within three (3) business days of receipt of the aforesaid notification by the mail bidder. However, a purchaser known to Kelleher at its option may have purchases delivered or forwarded for immediate payment (by a dollar draft, ACH or wire transfer from a U.S. bank in the case of overseas purchasers). Mailed delivery will be to the address on the bid sheet and proof by Kelleher of receipt of a sending at the advised address shall constitute delivery. This includes disputes for payments made via PayPal and/or credit card. Buyer acknowledges that he/she waives their right to file a dispute in such cases with PayPal or their Credit Card Company. All charges for handling, delivery and insurance obtained by Kelleher on behalf of the purchaser shall be added to the purchase price; a minimum charge of \$20.00 will be made for same.
5. Title shall not pass to the purchaser until full payment has been received by Kelleher as agents for the consignor or vendor.
6. (a) Purchasers agree to pay for lots as specified in Condition of Sale 4 (or as the same may be modified by Condition of Sale 8), and no credit is extended; a late payment charge of 2% per month or fraction thereof shall be added if payment is not made in accordance with the aforesaid conditions. (b) In the event that a bidder shall fail to comply with these Conditions of Sale ("Non-Complying Bidder"), then, as to any lot with respect to which such failure to comply occurs, Kelleher, may, in its sole discretion, re-offer such lot during the same auction or at an auction at a later time, or by private treaty sale at such time as Kelleher Auctions, in its sole discretion, deems appropriate and the Non-Complying Bidder shall be liable for the deficiency, if any, between the hammer price and the net proceeds of a sale to a subsequent purchaser, whether at auction or by private treaty, as well as for all costs and expenses of both sales, including all other charges due thereunder, including commissions with respect to both sales, whether payable to Kelleher or to a third party and all incidental damages. It shall be in Kelleher's sole discretion to determine whether to re-offer the lot theretofore hammered-down to a Non-Complying Bidder at the same auction, or by private treaty in due course, or at a subsequent auction conducted by Kelleher. In no event shall any surplus arising from the sale of a re-offered lot be payable to a Non-Complying Bidder. (c) A defaulting purchaser shall be deemed to have granted Kelleher a security interest in property in Kelleher's possession owned by such purchaser. Kelleher shall have all of the rights afforded a purchase money secured party under the Connecticut Uniform Commercial Code (UCC) with respect to such property and may apply against such obligations all monies held or received by it for the account of, or due from Kelleher to such purchaser. Kelleher is authorized to file a Financing Statement in order to perfect its rights as a secured party. (d) If Kelleher takes any legal steps to secure payment of a delinquent account, the defaulting purchaser shall be liable for all legal and other expenses incurred by Kelleher to secure such payment, including but not limited to a reasonable allowance for attorneys' fees. For purposes of this paragraph, the term legal steps shall be deemed to include any and all consultation by Kelleher with its attorneys with respect to all matters arising out of a delinquent account. (e) Unless otherwise acceptable to Kelleher, payment is to be made only in the form of cash, bank check or certified check, personal check (which must clear prior to delivery of lots), credit card (AMEX, Visa, MasterCard and Discover), PayPal or a bank ACH or wire transfer. Payments made by credit card are accepted as a courtesy without surcharge.

WIRING INSTRUCTIONS:

Please contact us for our wiring instructions.

EXHIBITION AND INSPECTION OF LOTS; QUALITY AND AUTHENTICITY

7. (a) See viewing schedule for on-premises viewing and please note that we are a certified State of CT, COVID-19 compliant business. As the guidance and rules change, please refer to the CT.GOV

or CDC.GOV websites. Ample opportunity is given for on premises inspection prior to the auction date, by appointment only, and upon written request and at Kelleher's discretion. Live video viewing is also available, please contact our offices to arrange same, at least one week prior to the sale date.

(b) Each lot is sold as genuine and correctly described, based on individual description as modified by any specific notations in this Catalogue or as announced at the time of sale.

(c) Quality. Any lot which a purchaser considers to be incorrectly described and was not examined by the bidder or his agent prior to the sale, may be returned to Kelleher within two weeks of its receipt by such purchaser ("Returning Purchaser"), provided, however, that the same is received by Kelleher within four weeks of the date of the auction and in its original packaging; however, Kelleher may, in its discretion, refuse acceptance of such returned lot. If an opinion of a mutually acceptable authority is desired (Extension), the period of time within which a lot must be received by Kelleher will be extended in accordance with Condition of Sale 7(g). In the event that a dispute cannot be resolved by reference to a mutually acceptable authority, and Kelleher thereupon undertakes to re-offer the lot with a description identical to the description disputed, the Returning Purchaser shall be liable for the deficiency, if any, between the proceeds of the sale to the Returning Purchaser and the proceeds of a sale to a subsequent purchaser, as well as for all costs and expenses of the re-sale, including commission, and all incidental damages. Any lot, the description of which is disputed, must be returned intact and in the original packaging and in the condition received (unaltered) by the purchaser. The following lots are not returnable except at the discretion of Kelleher: (i) lots from purchasers who attended the exhibition of the lots; (ii) lots examined by postal viewers; (iii) lots on account of their appearance, if they are illustrated in this Catalogue or online; (iv) lots described as having repairs, defects or faults for any reason. (v) lots containing more than ten (10) items. (d) Authenticity. Any lot which is declared other than genuine by a mutually recognized authority is returnable, provided such lot is received by Kelleher within four weeks of the date of the auction. Proof that a mutually acceptable authority declines to express an opinion is not grounds for the return of a lot. (e) Expenses incurred by a purchaser in the submission and the return of a lot under Conditions of Sale 7 is not subject to refund. (f) Numerical grading is subjective and is based upon the condition of each issue. Lots may not be returned if a third party grades a stamp at lower than our grade. (g) Lots with existing certificates from the Philatelic Foundation (PF) or Professional Stamp Experts (PSE), British Philatelic Association (BPA), Royal Philatelic Society (London) (RPSL) and Australia (RPSA), Vincent Graves Greene Foundation (VGG) or any other expertizing authority as recognized by the International Association of Philatelic Experts (AIEP), for items within their specialty and dated within the last seven (7) years from the date of sale, will be offered and sold on an "as-is" basis and as so stated on the certificate. Such lots may not be returned for any reason, including but not limited to a contrary verbal or written opinion or certificate.

SALES TAX/CUSTOMS DUTIES

8. Unless presentation of satisfactory proof that it is exempted by law, a purchaser shall pay to Kelleher the compensating Sales and/or use taxes of any State claiming jurisdiction, which is being collected, reported and remitted to said State, based upon the Supreme Court Wayfair legislation enacted June, 2018. Buyers outside the U.S. are responsible for all customs duties. A purchaser shall indemnify Kelleher and hold it harmless of and from any claims of any jurisdiction for sales taxes relating to the purchase of articles at the auction, whenever the same may arise.

APPLICABLE LAW, JURISDICTION, ETC.

9. All matters arising out of this auction shall be governed by the laws of the State of Connecticut without giving effect to the choice of law principles thereof.

ARBITRATION

10. Any controversy or claim arising out of or relating to this auction shall be settled by arbitration in the City of New York, State of New York in accordance with the Rules of the American Arbitration Association and judgment upon the award rendered by the Arbitrator or Arbitrators may be entered in any Court having jurisdiction.

JURISDICTION AND VENUE OF ACTIONS

11. The purchaser at this auction (a) consents and submits to the jurisdiction of the Courts of the State of Connecticut and of the Courts of the United States for a judicial district within the territorial limits of the State of Connecticut for all matters arising out of this auction sale, including, without limitation, any action or proceeding instituted for the enforcement of any right, remedy, obligation and liability arising under or by reason thereof; and (b) consents and submits to the venue of such action or proceeding in the City of Danbury, County of Fairfield, State of Connecticut (or such judicial district of a Court of the United States as shall include the same, and (c) further consents that service of process in any action relating thereto may be effected by registered mail, return receipt requested address to the purchase at the address given to the auctioneer at the time of the sale.

BIDDING STEPS

12. Bidding Steps (Increments) are as published; bids made out of increment will be reduced to the next increment. Example: \$603 bid will be reduced to \$600, etc. "Split" or "Slice" bids are not accepted.

BIDS BY TELEPHONE

(a) Must be confirmed in writing unless waived by the auctioneer. (b) Any errors are the responsibility of the bidder. (c) No bids accepted less than 1 hour before the commencement of the sale.

BIDS BY FAX OR EMAIL

Bids must be received at least 1 hour before sale commences — be sure to use

FAX: (203) 297-6059 or EMAIL: bids@kelleherauctions.com

PHONE BIDDING DURING THE SALE

Phone bidding space is limited and available on a first-come, first served basis. The importance of reserving early cannot be overstated!

Please call us at (203) 830-2500 to reserve your phone bidding space

STAMP AUCTION NETWORK (SAN)

Live internet bidding. To bid, you must be registered and be approved by both Stamp Auction Network and Kelleher. Please contact us for further instructions or go to www.stampauctionnetwork.com and find the Kelleher link.

Live Bidding - at Home From Your Computer!

Participate comfortably in Daniel F. Kelleher Auctions from your home or office - Live on the Internet. You hear the auctioneer, you see the current lots, you can bid in real time; it is fast, easy and comfortable.

What do I need to do to be able to bid in this sale LIVE at StampAuctionNetwork?

For clients already registered with Both Kelleher and SAN

Log into StampAuctionNetwork <http://stampauctionnetwork.com/LoginNew.cfm>

I am a Current SAN client but not registered with Kelleher

Update your registration page after logging in at: <http://stampauctionnetwork.com/Editureg.cfm>, select Kelleher from the choices underlined and press the **Update Registration** button to submit. This will send your request to the Kelleher Team for approval.

I am Currently a Kelleher Client but am NOT registered with Stamp Auction Network

You will have received an invitation to join Kelleher at SAN with a temporary username and password. Follow the instructions or contact Kelleher.

I am a new client to Kelleher and SAN

Go to: www.kelleherauctions.com and select "AUCTIONS" from the main menu.

Under "MEMBERSHIP" select "REGISTER" complete the form (red highlighted areas mandatory) agree to the terms of sale and submit registration. A Kelleher team member will review and approve or ask for additional information.

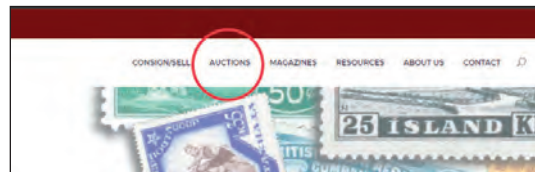

Kelleher Auctions Powered by

StampAuction
NETWORK

PLEASE NOTE:

Bidder approval in advance of the sale is required



KELLEHER AUCTIONS^{LLC}

Visit with us on your way to or from
BOSTON 2026 WORLD EXPO
and receive a free gift!



22 Shelter Rock Lane • Unit 53 • Danbury, CT 06810
Toll Free + 800.212.2830 Fax: +203.297.6059



Larry Gibson



David Coogle



Table of Contents

Session 1, June 9, 2026

United States

1847 Issue.....	1-41
1875 Reproductions of the 1847 Issue.....	42-43
1851 Issue.....	44-75
1857 Issue.....	76-132
1875 Reprints of the 1857 Issue.....	133-140
1861 Premiere Gravures.....	141-145
1861-1866 Issue.....	146-242
1867 Grilled Issue.....	243-315
1875 Re-issue of the 1861-1866 Issue.....	316-336
1869 Pictorial Issue.....	337-377
1875 Re-issue of the 1869 Pictorial Issue.....	378-403
1870-1871 National Bank Note Co. Issue, H Grill.....	404-434
1870-1871 National Bank Note Co. Issue, without grill.....	435-456
1873 Continental Bank Note Co. Issue, white wove.....	457-475
1875 Continental Bank Note Co. Issue, yellowish wove.....	476-477
1879 American Bank Note Co. Issue, soft paper.....	478-495
1881-1882 American Bank Note Co. Issue, re-engraved.....	496-513
1887 American Bank Note Co. Issue.....	514-524
1890-1893 Small Bank Notes Issue.....	525-546

Session 2, June 10, 2026

1893 Columbian Issue.....	547-589
1894 First Bureau Issue, Unwatermarked.....	590-624
1895 First Bureau Issue, Watermarked.....	625-658
1898 First Bureau Issue, UPU colors.....	659-681
1898 Trans-Mississippi Issue.....	682-697
1901 Pan-American Issue.....	698-702
1902-1908 Second Bureau Issue.....	703-736

Postal History

State/Territorial Postal History

- Massachusetts.....	737
----------------------	-----

United States

Special Delivery.....	738-752
Postage Due.....	753-802
Official.....	803-901
Newspaper.....	902-1037



Session 1

Sale 839

Tuesday, June 9, 2026

Beginning at 10:00 A.M.

At our offices in Danbury, CT

Lots 1-546



1

1847 ISSUE

- 1 ○ **1847, 5¢ red brown (Scott 1)**, Post Office fresh and sound with four large margins and red grid cancel, Extremely Fine, with 2016 P.S.E. certificate graded XF 90. SMQ **XF 90**; \$900. Scott \$425. Estimate \$600 - 800



2

- 2 ○ **1847, 5¢ red brown (Scott 1)**, an immaculate, four-margined example with rich color and red circular grid cancel, Extremely Fine, with 2004 and 2005 P.S.E. certificates, the latter graded XF 90. SMQ **XF 90**; \$900. Scott \$425. Estimate \$750 - 1,000



3

- 3 (★) **1847, 5¢ red brown, dot in "S" variety (Scott 1 var.)**, unused without gum, fresh-faced four-margined example with rich color; small closed tear at bottom right, otherwise Very Fine, with 1998 P.F. certificate. Scott \$2,100 as normal. Estimate \$1,000 - 1,500

Kelleher offers **telephone bidding** during the auction for clients on a priority basis, so please call us to arrange for phone bidding as soon as possible.



4

- 4 **1847, 5¢ red brown, dot in “S” variety (Scott 1 var.),** vertical pair tied by three strikes of blue “10” cancel with matching Baltimore Dec. 2 postmark alongside on cover to Nathaniel Allen in West Newton, Mass.; docketed on reverse “Mrs. Park Oct. ‘49”; top stamp with large margins, bottom just in at bottom, the cover with usual age and travel wear, Fine to Very Fine. Scott \$1,280. Estimate \$600 - 800

Allen (1823-1903) was a progressive reformer active in the anti-slavery, women’s suffrage, temperance and educational reform movements. He founded what is now the Allen School, which was both integrated and coeducational, and his home was a stop on the Underground Railroad.



5



6



7

- 5 **1847, 5¢ deep red brown (Scott 1 var.),** eye-catching with bold impression in matching shade, four-margined and bright with unobtrusive red square grid cancel, Very Fine, with 2004 P.F. certificate noting shade. Scott \$425 for normal. Estimate \$400 - 600
- 6 **1847, 5¢ pale brown (Scott 1 var.),** fresh and clean with four clear to full margins and an incredibly faint red cancel, Very Fine, with 2004 P.S.E. certificate noting shade. Scott \$425. Estimate \$250 - 350
- 7 **1847, 5¢ chocolate (Scott 1 var.),** a sweet stamp with mouth-watering color and clean impression; four-margined (close but clear at bottom) with blue cancel, nearly Very Fine, with 1994 P.S.E. certificate noting shade. Scott \$465 for normal. Estimate \$300 - 400



8

8 ○

1847, 5¢ bright reddish brown (Scott 1 var.), horizontal pair, a lovely twosome in alluring color, bright and clean, with manuscript "X" cancel face-free at right; right stamp with a pressed-out vertical crease, small scissors cut at bottom between stamps, otherwise Fine to Very Fine, with 1996 P.F. certificate noting shade. Scott \$950. Estimate \$400 - 600

9 ○

1847, 5¢ reddish brown (Scott 1 var.), in the family of Ridgway's dark russet, a beauty with alluring color and clarity, fresh and bright with red circular grid cancel, Very Fine to Extremely Fine, with 1998 P.F. certificate noting shade. Scott \$425 for normal. Estimate \$400 - 600



9



10

10 ○

1847, 5¢ pale reddish brown (Scott 1 var.), a lovely stamp with rich color and blue circular grid cancel, bottom margin ample, others full to oversized capturing portions of adjacent stamps' framelines at top and right, Very Fine to Extremely Fine, great eye appeal, with 1992 P.F. certificate noting shade. Scott \$465 for normal. Estimate \$400 - 600

11 ○

1847, 5¢ brown (Scott 1 var.), striking with strong color on immaculate paper, sound and four-margined with a premium red c.d.s. cancel, Very Fine to Extremely Fine, with 2006 P.S.E. certificate noting shade. Scott \$575. Estimate \$500 - 750



11



12

12 ○

1847, 5¢ mars brown (Scott 1 var.), Ridgway Plate XV 13-m, cleanly printed in subdued color, sound with nicely balanced margins all around and a red town cancel, Very Fine to Extremely Fine, with 2002 P.S.E. and 2023 P.F. certificates. Scott \$575 for normal. Estimate \$400 - 600

13 ○

1847, 5¢ dark olive brown (Scott 1 var.), in the family of Ridgway prout's brown (Plate XV, 15m), deep color on fresh paper, sound and four-margined with an unobtrusive red circular grid cancel, Very Fine to Extremely Fine, with 1997 P.F. certificate noting shade. Scott \$425 for normal. Estimate \$400 - 600



13



14

14 ○

1847, 5¢ natal brown (Scott 1 var.), Ridgway (Plate XL) 13-k, pristine and sound with robust color, four full to oversized margins (adjacent frameline captured at bottom), and attractively struck red circular grid cancel, Very Fine to Extremely Fine, with 1977 and 2023 P.F. certificates, the latter graded VF-XF 85. SMQ **VF-XF 85**; \$650 for normal. Scott \$425 for normal. Estimate \$400 - 600

15 ○

1847, 5¢ blackish brown (Scott 1a var.), Post Office fresh with intense color and faint red circular grid cancel; nicely centered amid narrow but clear margins, Very Fine, with 2003 P.S.E. certificate noting shade. Scott \$1,500. Estimate \$1,000 - 1,500



15



16

16 ○

1847, 5¢ grayish brown (Scott 1a var.), clear impression in subdued color, four-margined and sound with lightly struck red grid cancel, Very Fine, with 1991 and 2007 P.F. certificates noting shade. Scott \$625. Estimate \$350 - 500

17 ○

1847, 5¢ dark brown (Scott 1a), clean and sound with strong color, crisp impression and attractive margins; circular grid cancel in bold red, Very Fine to Extremely Fine, with 1993 P.F. certificate as #1 dark brown. Scott \$525. Estimate \$600 - 800



17



18

18 ○

1847, 5¢ chestnut (Scott 1a var.), horizontal pair, fresh and clean in lovely color, each with black cork cancel; margins clear at top, left and bottom, in at right, Fine to Very Fine, with 2018 P.F. certificate noting shade. Scott \$1,325 for normal. Estimate \$750 - 1,000

19 ○

1847, 5¢ burnt umber (Scott 1a var.), Ridgway Plate XXVII, m9, horizontal pair, clean with clear detail in solid color, sound with balanced margins all around and attractive red circular grid cancels, Very Fine, with 2024 P.F. certificate noting shade. Scott \$1,250 for normal. Estimate \$750 - 1,000



19



20

20 ○

1847, 5¢ dark reddish brown (Scott 1a var.), in the family of Ridgway's rood's brown (XXVIII-11"-l), fresh just-four-margined example with captivatingly deep, rich color and black circular grid cancel, Fine to Very Fine, with 1991 P.F. certificate noting shade. Scott \$600 for normal. Estimate \$350 - 500

21 ○

1847, 5¢ bister (Scott 1a var.), a beauty with incredible color depth and clarity, well centered on like-new paper with blue circular grid cancel and partial capture of stamp at right, Very Fine to Extremely Fine, ex Saadi, with 1989 and 1991 P.F. certificates, the latter noting shade is "of the family of Ridgway's bister". Scott \$565. Estimate \$600 - 800



21

22 ○

1847, 5¢ seal brown (Scott 1a var.) (Ridgway Plate XXXIX, 5'''m), wonderfully fresh with intense color and clean detail, clear margins top and bottom, wide at sides, red cancel essentially face-free, Very Fine to Extremely Fine, an all-around pretty stamp, with 1990 P.F. certificate noting shade "in the family of seal brown as per Ridgway nomenclature". Scott \$525 for normal. Estimate \$600 - 800



22

23 ○

1847, 5¢ bone brown (Scott 1a var.) (Ridgway Plate XL, 13'''m), an absolute beauty with clean impression in strong color, exquisitely centered, with premium red town postmark, Extremely Fine to Superb, *only five #1a grade higher in PSE's Population Report, without reference to shade varieties*, with 2025 P.F. certificate graded XF-SUP 95 noting shade. SMQ **XF-SUP 95**; \$2,400 for normal. Scott \$675 for normal. Estimate \$2,000 - 3,000



23

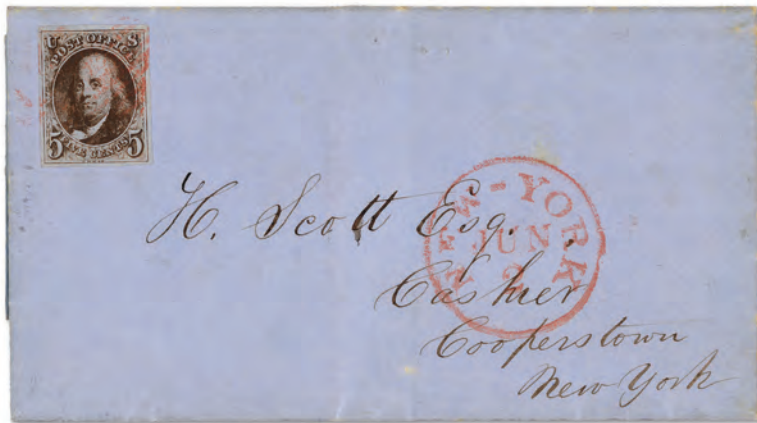

24

- 24 ☒ **1847, 5¢ natal brown (Scott 1a var.)**, Ridgway Plate XL 13k, four-margined single with intense color, lightly tied by red grid cancel on blue folded letter sheet datelined June 2, 1851, sent to Cooperstown, NY; red “New-York/Jun/2” postmark at right; central vertical file fold noted for accuracy, affecting neither stamp nor postmark, Very Fine, with 2023 P.F. certificate noting shade. Scott \$625 for normal. Estimate \$400 - 600

- 25 ○ **1847, 5¢ orange brown (Scott 1b)**, a magnificent example, four-margined and wonderfully balanced, with rich color and light red square grid cancel, Extremely Fine, with 2004 P.F. certificate. Scott \$675. Estimate \$800 - 1,200



25



26

- 26 ○ **1847, 5¢ deep orange brown (Scott 1b var.)**, a beauty with florid color on like-new paper, sound and four-margined with a double-premium blue *railroad* cancel, Very Fine, with 2023 P.F. certificate noting shade. Scott \$915 for normal. Estimate \$600 - 800



27

27 ○

1847, 5¢ auburn (Scott 1b var.) (Ridgway Plate II 11m), fresh and bright four-margined example, with bold color and double-premium blue numeral “5” cancel, Very Fine, with 2023 P.F. certificate noting shade. Scott \$815 for normal. Estimate \$600 - 800

28 ○

1847, 5¢ argus brown (Scott 1b var.), Ridgway Plate III 13-m, clean and sound with bright color and faint red circular grid cancel; four-margined, close but clear in a couple spots, Fine to Very Fine, with 2023 P.F. certificate noting shade. Scott \$675 for normal.

Estimate \$350 - 500



28



29

29 ○

1847, 5¢ Brussels brown (Scott 1b var.), Ridgway Plate III 15m, clean and sound with bright color and blue circular grid cancel; ample to full margins all around, capturing adjacent frameline at top, Very Fine, with 2024 P.F. certificate graded VF 80 noting shade. SMQ **VF 80**; \$800 for normal. Scott \$715 for normal. Estimate \$600 - 800

30 ○

1847, 5¢ hazel brown (Scott 1b var.) (Ridgway Plate XIV, 11' k), a stunner with luxuriant color and mathematical centering amid large margins, fresh and clean with blue town postmark, Extremely Fine to Superb, *a Top of the Pop*; *PSE's Population Report* records only 12 stamps at this highest grade, without regard for shades, with 2023 P.F. certificate graded XF-SUP 95 noting shade. SMQ **XF-SUP 95**; \$3,000 for normal. Scott Stamp Values \$2,100 for normal.

Estimate \$2,500 - 3,500



30



31

- 31 ○ **1847, 5¢ chestnut brown (Scott 1b var.)**, Ridgway Plate XIV 11m, cleanly printed in attractive color, sound with blue circular grid cancel; nearly four-margined (grazed at top right) though with uneven right margin, Fine to Very Fine. Scott \$715 for normal. Estimate \$400 - 600

- 32 ○ **1847, 5¢ russet brown (Scott 1b var.)**, Ridgway Plate XV 13k, clean with captivating color and clarity, centered amid four balanced full margins with blue Philadelphia town postmark, Very Fine to Extremely Fine, with 2024 P.F. certificate graded VF-XF 85 noting shade. SMQ **VF-XF 85**; \$975 for normal. Scott \$800 for normal. Estimate \$750 - 1,000



32



33

- 33 ○ **1847, 5¢ walnut brown (Scott 1b var.)**, Ridgway Plate XXVIII k, clean and sound in subdued color, four-margined (close but clear at lower left) with red square grid cancel, Fine to Very Fine, with 2024 P.F. certificate noting shade. Scott \$675 for normal. Estimate \$350 - 500

- 34 ○ **1847, 5¢ red orange (Scott 1c)**, bright and fresh four-margined example (close at lower left, ample to oversized otherwise), with red and blue grid cancels, nearly Very Fine, with 2005 P.F. certificate. Scott \$8,500. Estimate \$4,000 - 6,000



34



35

- 35 ○ **1847, 5¢ brown orange (Scott 1d)**, radiant in clearly bright shade (as described in Wagshal Sale, the P.F. disagreeing), neat and clean four-margined example (ample at top, otherwise large) with blue Philadelphia c.d.s., Very Fine, ex Wagshal, with 1989 Amonette (bright brown orange) and 2010 P.F. (brown orange) certificates. Scott \$1,125. Estimate \$750 - 1,000

- 36 ○ **1847, 5¢ brown orange (Scott 1d)**, Post Office fresh with full to large margins (capturing adjacent frameline at top), with intense color and unobtrusive red square grid cancel, Very Fine, described in Wagshal Sale as dark brown orange shade, the P.F. disagreeing, ex Wagshal, with 2010 P.F. certificate. Scott \$1,000. Estimate \$750 - 1,000



36



37

- 37 ○ **1847, 5¢ brown orange (Scott 1d)**, crisp and clean with four solid margins and red square grid cancel, Very Fine to Extremely Fine, *consignor considered this the hazel shade, the P.F. demurring to a normal brown orange*, with 1998 (as #1b) and 2007 P.F. certificates. Scott \$1,000. Estimate \$1,000 - 1,500

- 38 ○ **1847, 5¢ mars orange (Scott 1d var.)**, Ridgway Plate XV 13m, in pale color on fresh paper, sound and four-margined with red grid cancel, Very Fine, with 2025 P.F. certificate graded VF 80 noting "color similar to Ridgway mars brown". SMQ **VF 80**; \$1,100 for normal. Scott \$1,000 for normal. Estimate \$750 - 1,000



38



39

39 (★)

1847, 10¢ black (Scott 2), unused without gum, four-margined with Post Office fresh color and detail; tiny lightened toned spots in left margin, still Very Fine, with photocopy of 2000 P.F. certificate. Scott \$12,500. Estimate \$6,000 - 8,000

40 ○

1847, 10¢ black (Scott 2), a lovely stamp with bold, deep color and clean lines, plus premium blue circular grid cancel, Extremely Fine, with 2014 P.S.E. certificate graded XF 90. SMQ XF 90; \$1,300. Scott \$900. Estimate \$800 - 1,200



40



41

41 ▲

1847, 10¢ black, diagonal bisect (Scott 2a), top left half showing full margins, tied on “cut corner” by indistinct blue postmark, Very Fine, with 2021 P.F. certificate. Scott \$12,550 on cover. Estimate \$2,000 - 3,000



42

1875 REPRODUCTIONS OF THE 1847 ISSUE

- 42 (★) 1847 (1875 Reproduction), 5¢ red brown (Scott 3), without gum as issued, fresh and sound with strong color and nicely balanced margins all around, Very Fine, with 1979 P.F. certificate. Scott \$1,000. Estimate \$600 - 800

- 43 (★) 1847 (1875 Reproduction), 10¢ black (Scott 4), without gum as issued, clean, four-margined example with deep, rich color and crisp detail, Very Fine, with 1984 P.F. certificate. Scott \$1,300. Estimate \$800 - 1,200



43

Kelleher website featuring these sections:
View and download all past catalogs



Subscribe and view our current and past quarterly magazines





44



1851 ISSUE
AN EXQUISITE 1851 1¢ TYPE I (SCOTT #5)

- 44** ○ **1851, 1¢ blue, type I (Scott 5)**, enticing example with full margin at right (other three clear to touching/just in, as valued in Scott), in scintillating color with unobtrusive red grid cancel; pinhole at top right, otherwise Very Fine, showing completeness of type I with incredible eye-appeal, with 2025 P.S.E. certificate. Scott \$48,000. Estimate \$15,000 - 20,000



45

45 ○

1851, 1¢ blue, types Ib & II (Scott 5A,7), positions 2-3R1E, horizontal pair, a striking item with immense color depth, clean impression, and clear to oversized margins all around; light manuscript cancel does not obscure; light horizontal crease at bottom, otherwise Very Fine, with 1997 P.F. certificate. Scott \$11,500. Estimate \$4,000 - 6,000

46 ○

1851, 1¢ blue, type Ia (Scott 6), with deep lines and intense color, bright and sound with nearly face-free town postmark, Fine, with 1974 and 2016 P.F. certificates. Scott \$9,250. Estimate \$3,000 - 4,000



46



47

47 (★)

1851, 1¢ blue, type II (Scott 7), regummed, fresh-faced with bold color and clean detail, sound and well centered, Very Fine. Scott \$375. Estimate \$200 - 300

48 ○

1851, 1¢ blue, type II, plate 3 (Scott 7 var.), position 65R3, fully margined with deep, rich color and clear impression, sound with red Carrier cancel, Very Fine to Extremely Fine. Scott \$375. Estimate \$350 - 500



48



49

49 ★

1851, 1¢ blue, type III (Scott 8), o.g., hinged, crisply printed in bold, deep color; diagonal internal crease at top, Fine, a rare mint stamp, with 2016 P.S.E. certificate. Scott \$22,500. Estimate \$4,000 - 6,000

50 ○

1851, 1¢ blue, type III (Scott 8), an absolute stunner with proof-like color and clarity, sound with extraordinary centering, Extremely Fine to Superb, *only five stamps grade higher in PSE's Population Report*, with 2018 P.S.E. certificate graded XF-SUP 95. SMQ **XF-SUP 95**; \$8,250. Scott Stamp Values \$7,750. Estimate \$7,500 - 10,000



50



51

51 (★)

1851, 1¢ blue, type IIIa (Scott 8A), regummed, eye-catching with intense color and three large margins, slightly in at top; pin point stain spots at bottom, Fine to Very Fine, with 1968 P.F. certificate. Scott \$2,250. Estimate \$1,000 - 1,500

52 ○

1851, 1¢ blue, type IIIa (Scott 8A), position 37R1E, Post Office fresh in captivating color and crisp lines, with full, balanced margins and Granby, Ct. Jan. 9 town cancel, Extremely Fine, with 2014 P.F. certificate graded XF 90 XQ. SMQ **XF 90**; \$2,000. Scott \$750. Estimate \$1,500 - 2,000



52



53

53 ★

1852, 1¢ blue, type IV (Scott 9), o.g., very lightly hinged, fresh and sound in bold color on bright paper with full, balanced margins all around, Extremely Fine, with 1985 and 1996 P.F. certificates. Scott \$725. Estimate \$800 - 1,200



54

54 ○

1852, 1¢ blue, type IV (Scott 9), incredibly bright with full to massive margins all around, sound with blue Cincinnati postmark, Extremely Fine to Superb, with 2019 P.F. certificate graded XF-SUP 95. SMQ **XF-SUP 95**; \$525. Scott Stamp Values \$575. Estimate \$400 - 600



55

55 ★

1851, 3¢ orange brown, type I (Scott 10), o.g., very lightly hinged, in captivatingly bold, rich color yielding clean lines, three margins clear, *just grazing at top*, nearly Very Fine, with 1994 P.F. certificate. Scott \$5,500. Estimate \$4,000 - 6,000

56 ○

1851, 3¢ orange brown, type I (Scott 10), position 31R1i, left margin single, a beauty with deep, mesmerizing color and proof-like impression, sound and bright with blue Philadelphia Oct. 30 datestamp, Extremely Fine, with 2021 P.F. certificate graded XF 90 XQ. SMQ **XF 90**; \$650. Scott \$210. Estimate \$400 - 600



56



57

57 ★

1851, 3¢ orange brown, type II (Scott 10A), o.g., lightly hinged, an alluring example with bold, solid color and crisp detail, wonderfully centered on pristine paper, Very Fine to Extremely Fine, with 2014 P.F. certificate. Scott \$3,250. Estimate \$2,500 - 3,500

58 ○

1851, 3¢ orange brown, type II (Scott 10A), position 23L5E penciled on reverse, Post Office fresh with robust color and superior centering, sound with New-York postmark, Extremely Fine to Superb, *only seven stamps grade higher in PSE's Population Report*, with 2015 P.S.E. certificate graded XF-SUP 95. SMQ **XF-SUP 95**; \$1,100. Scott Stamp Values \$1,125. Estimate \$1,000 - 1,500



58



59

59 ★

1852, 3¢ dull red, type I (Scott 11), o.g., hinged, Post Office fresh with refined color and clean impression, sound and bright and magnificently margined, Extremely Fine, with 2007 P.S.E. certificate graded XF 90. SMQ **XF 90**; \$550. Scott \$250. Estimate \$350 - 500

60 ○

1852, 3¢ dull red, type I (Scott 11), a big stamp capturing three adjacent framelines, sound in subtle color with face-free blue town cancel, Superb, with 2015 P.S.E. certificate graded SUP 98. SMQ **SUP 98**; \$500. Scott Stamp Values \$500. Estimate \$500 - 750



60



61

61 ★

1852, 3¢ dull red, type II (Scott 11A), o.g., very lightly hinged, pristine with radiant color and clear to full margins all around, Extremely Fine, with photocopy of 1988 P.F. certificate for pair, this position 1, as #11. Scott \$250. Estimate \$400 - 600

62 ○

1852, 3¢ dull red, type II (Scott 11A), left margin straddle-pane example, Post Office fresh with sharp detail and face-free Connecticut postmark; small tear at bottom, Extremely Fine to Superb, with 2011 P.S.E. certificate graded XF-SUP 95. SMQ **XF-SUP 95**; \$250. Scott Stamp Values \$225. Estimate \$200 - 300



62



63

63 (★)

1856, 5¢ red brown (Scott 12), unused without gum, Post Office fresh with impeccable color and detail, crisply printed on like-new paper; three margins clear to full, top just grazing, Fine to Very Fine, with 1992 P.F. certificate. Scott \$10,000. Estimate \$4,000 - 6,000

64 ○

1856, 5¢ red brown (Scott 12), sound and fresh with superior centering, strong color, and black and red cancels, Extremely Fine, with 1986 P.F. and 2016 P.S.E. certificates, the latter graded XF 90. SMQ **XF 90**; \$1,300. Scott \$750. Estimate \$800 - 1,200



64



65

65 (★)

1855, 10¢ green, type I (Scott 13), unused without gum, pristine with bold, rich color and bright paper, sound with clear to large margins all around, Very Fine, with 1950 and 2004 P.F. certificates. Scott \$9,000.
Estimate \$5,000 - 7,500

66 ○

1855, 10¢ green, type I (Scott 13), fresh with bold color, clear impression and full, balanced margins all around; red grid cancel a pretty complement, Extremely Fine, with 1999 and 2020 P.F. certificates, the latter graded XF 90 XQ. SMQ **XF 90**; \$1,500. Scott \$850.
Estimate \$1,000 - 1,500



66



67

67 ★

1855, 10¢ green, type II (Scott 14), o.g., very lightly hinged, sound four-margined example with deep color and clean detail; guide pin dot at top left, Very Fine, with 2005 P.F. certificate. Scott \$5,000.
Estimate \$3,000 - 4,000

68 ○

1855, 10¢ green, type II (Scott 14), attention-grabbing with profound color and exceptional line, bright and sound with presentation exceeding its grade, Extremely Fine, with 2012 P.S.E. certificate graded XF 90. SMQ **XF 90**; \$300. Scott \$145.
Estimate \$200 - 300



68



69

69 ★

1855, 10¢ green, type III (Scott 15), o.g., lightly hinged, Post Office fresh with sharp, clean detail with three clear to large margins, Fine+, with 1994 P.F. certificate. Scott \$5,000. Estimate \$1,000 - 1,500

70 ○

1855, 10¢ green, type III (Scott 15), Post Office fresh with alluring color and full to gargantuan margins, the town postmark face-free, Extremely Fine, with 2015 P.F. certificate graded XF 90 XQ. SMQ **XF 90**; \$300. Scott \$145. Estimate \$200 - 300



70



71

71 (★)

1855, 10¢ green, type IV, recut at bottom (Scott 16 var.), position 54L1, unused without gum, intense color and clean impression on fresh paper sporting three clear to maximal margins; horizontal crease at top, Fine, with 2019 P.F. certificate. Scott \$27,500 for unplaced. Estimate \$4,000 - 6,000

72 ○

1855, 10¢ green, type IV (Scott 16), position 3R1, bright and sound with vivid color and outstanding centering, New Orleans postmark unobtrusive, Extremely Fine, with 2018 P.S.E. certificate graded XF 90. SMQ **XF 90**; \$2,800. Scott \$1,700. Estimate \$2,000 - 3,000



72

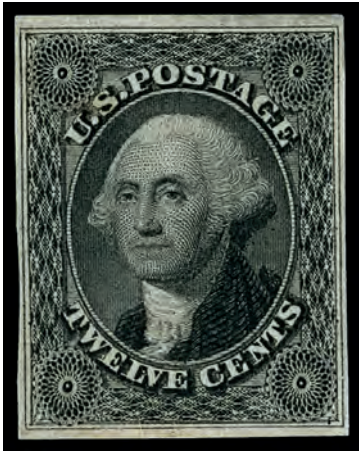

73

73 ★

1851, 12¢ gray black (Scott 17), o.g., very lightly hinged, clean impression yielding sharp detail in deep, rich color, perfectly balanced amid narrow but clear margins, Very Fine to Extremely Fine, with 2003 P.F. certificate. Scott \$6,250. Estimate \$4,000 - 6,000

74 ○

1851, 12¢ gray black (Scott 17), exceptionally centered with sharp detail in intense color, the blue postmark light and unobtrusive, Extremely Fine to Superb, with 2015 P.S.E. certificate graded XF-SUP 95. SMQ **XF-SUP 95**; \$1,150. Scott Stamp Values \$1,050. Estimate \$800 - 1,200



74



75

75 ○

1851, 12¢ gray black (Scott 17), position 51L1, a striking jumbo with razor-sharp lines in clean, crisp color, unobtrusively cancelled, Extremely Fine to Superb, with 2014 P.S.A.G. certificate graded XF-SUP 95J. SMQ **XF-SUP 95J**; \$2,000. Estimate \$2,000 - 3,000

1857 ISSUE

76 ★

1861, 1¢ blue, type I (Scott 18), o.g., lightly hinged, pristine with rich color and clear detail, well centered on immaculate, bright paper, Very Fine, with 1987 P.F. certificate. Scott \$2,100. Estimate \$1,500 - 2,000



76



77

77 ○

1861, 1¢ blue, type I (Scott 18), eye-catching with intense color, superior centering, and cleanly struck Washington City postmark, Extremely Fine, with 2014 P.S.A.G. certificate graded XF 90. SMQ **XF 90**; \$1,600. Scott \$500. Estimate \$1,000 - 1,500

78 (★)

1857, 1¢ blue, type Ia (Scott 19), unused without gum, sound with rich color on pristine paper, flawlessly printed showing crisp detail, Fine, with 1992 and 2021 P.F. certificates. Scott \$20,000. Estimate \$5,000 - 7,500



78



79

79 ○

1857, 1¢ blue, type Ic, "E" relief (Scott 19b), position 41R4, fresh-faced with exquisitely deep color and razor-sharp detail, "PAID" in circle cancel lightly struck and unobtrusive; small tear at bottom left, otherwise Very Fine, with 1994 P.F. certificate. Scott \$4,500. Estimate \$1,500 - 2,000

80 ★

1857, 1¢ blue, type II (Scott 20), plate 2, o.g., lightly hinged, with enticing color and clear impression, sound and nicely centered; gum toning showing slightly on face mentioned strictly for accuracy, otherwise Very Fine, with 1992 P.F. certificate. Scott \$850. Estimate \$400 - 600



80



81

- 81 ☒ **1857, 1¢ blue, type II (Scott 20)**, plate 2, on blue folded letter sheet locally used in New York City, tied by “New York/May/13/1ct.” postmark (rare on cover, normally used on unpaid 1¢ mail); stamp clean and sound with three full to oversized margins (just clear at bottom), cover with file folds of no consequence, otherwise Very Fine, signed Juliard. Scott \$340. Estimate \$200 - 300

- 82 ○ **1857, 1¢ blue, type II (Scott 20 var.)**, plate 12, a beauty with exceptional color depth and centering, with vivid red Carrier cancel, Extremely Fine to Superb, “plate 12, plate crack” penciled on reverse, though we’re hard-pressed to see the crack, *a Top of the Pop*, *PSE’s Population Report* notes only three stamps at this summit grade, with 2011 P.F. and 2020 P.S.A.G. certificates, the latter graded XF-SUP 95. SMQ **XF-SUP 95**; \$2,400. Scott Stamp Values \$3,500. Estimate \$2,000 - 3,000



82



83

- 83 ★ **1857, 1¢ blue, type III (Scott 21)**, position 32L4, o.g., lightly hinged, Post Office fresh in rich color on clean paper, centered just to left, Fine, with 2000 P.F. certificate. Scott \$17,500. Estimate \$5,000 - 7,500



THE TERRENCE A. CORRIGAN
CLASSIC UNITED STATES COLLECTION



84

84 ○

1857, 1¢ blue, type III (Scott 21), position 48L4, immaculate with intense color on bright paper; sound, the black grid cancel allowing the design to show through, Superb, SMQ for a 90 is \$3,500; we leave the grade evaluation to you, a *Pop Topper* according to the P.F., as the highest grade awarded in PSE's *Population Report* is a 95 (nine stamps), with 2002 P.F., 2004 P.S.E. (graded XF 90) and 2024 P.F. certificates, the last graded SUP 98. SMQ **SUP 98**; \$7,300 as a "95". Scott \$1,350. Estimate \$3,500 - 5,000

85 ★

1857, 1¢ blue, type IIIa (Scott 22), o.g., lightly hinged, in intense color on wondrously bright paper, sound with superior centering, Very Fine to Extremely Fine, *only six stamps grade higher in PSE's Population Report*, with 2024 P.F. certificate graded VF-XF 85. SMQ **VF-XF 85**; \$3,750. Scott \$2,200. Estimate \$2,000 - 3,000



85



86

86 ○

1857, 1¢ blue, type IIIa (Scott 22), with bold, rich color and sharp detail, in superior centering on like-new paper, Extremely Fine, with 2019 P.F. certificate graded XF 90. SMQ **XF 90**; \$1,825. Scott Stamp Values \$1,750. Estimate \$1,200 - 1,800

87 ★

1857, 1¢ blue, type IV (Scott 23), disturbed o.g., in captivatingly dark color with razor-sharp detail, all solidly centered on pristine paper with all perforations intact, Very Fine, with 2016 P.S.E. certificate. Scott \$9,000. Estimate \$6,000 - 8,000



87



88

88 ○

1857, 1¢ blue, type IV (Scott 23), a lovely stamp in captivating color and clean detail, sound and bright with face-free cancel, Extremely Fine, *only four 95s grade higher in PSE's Population Report*, with 2001 & 2006 P.F. and 2019 P.S.A.G. certificates, the latter two graded XF 90. SMQ **XF 90**; \$3,150. Scott Stamp Values \$2,750. Estimate \$2,000 - 3,000

89 ★★

1857, 1¢ blue, type V (Scott 24), o.g., never hinged, in deep, bold color on fresh paper, wondrously centered with unblemished gum, Extremely Fine, unpriced never hinged in Scott, with 1991 P.F. and 2011 P.S.E. certificates, the latter graded XF 90. SMQ **XF 90**; \$1,050. Estimate \$750 - 1,000



89



90

90 ○

1857, 1¢ blue, type V (Scott 24), wonderfully centered amid jumbo margins (particularly laterally), with profound color and blue double-ring Baltimore cancel, Extremely Fine, with 2014 P.S.E. certificate graded XF 90J. SMQ **XF 90J**; \$450. Estimate \$350 - 500

91 ★

1857, 3¢ rose, type I (Scott 25), o.g., barest trace of hinge, a lovely stamp with deep color and clean impression, sound and nicely centered, Very Fine for this, with 1999 P.F. certificate. Scott \$3,000. Estimate \$2,000 - 3,000



91



92

92 ○

1857, 3¢ rose, type I (Scott 25), position 78L7, fresh and sound with rich color and outstanding centering; a welcome addition to any collection, Extremely Fine, *only five stamps grade higher in PSE's Population Report*, with 2013 P.S.A.G. (pair, this position 1) and 2014 P.S.E. certificates, the latter graded XF 90. SMQ **XF 90**; \$1,350. Scott Stamp Values \$1,200. Estimate \$1,000 - 1,500



93

93 ○

1857, 3¢ rose, type II (Scott 25A), clean and fresh with strong color and clear lines, Fine to Very Fine, with 2012 P.S.E. certificate graded F-VF 75. SMQ **F-VF 75**; \$650. Scott \$850. Estimate \$400 - 600



94

94 ★★

1857, 3¢ dull red, type III (Scott 26), o.g., never hinged, fresh with clean impression, sound with superior centering, Extremely Fine, unpriced never hinged in Scott, with 2009 P.S.E. certificate graded XF 90. SMQ **XF 90**; \$625. Estimate \$400 - 600



95

95 ○

1857, 3¢ dull red, type III (Scott 26), an attractive stamp in subdued color, clean and crisp with a bluish black cancel, Extremely Fine, with 2015 P.S.E. certificate graded XF 90. SMQ **XF 90**; \$125. Scott Stamp Values \$120. Estimate \$100 - 150



96

96 ★★

1857, 3¢ dull red, type IV (Scott 26A), o.g., never hinged, Post Office fresh with vivacious color on bright paper, sound and solidly centered, Choice Very Fine, with 1996 P.F. certificate as #26. Scott \$600 for o.g. Estimate \$500 - 750

97 ○

1857, 3¢ dull red, type IV (Scott 26A), with clear detail in bold, deep color, wonderfully centered with duplex cancel, Extremely Fine, ex Gavula, with 2008 P.S.E. certificate graded XF 90. SMQ **XF 90**; \$500. Scott Stamp Values \$450. Estimate \$350 - 500



97



99

99 ○

1858, 5¢ brick red, type I (Scott 27), choice example, with bright color on like-new paper, sound with June 4, 1860 Alexandria, Va. postmark, Extremely Fine, *only seven 95s grade higher in PSE's Population Report*, with 2021 P.F. certificate graded XF 90. SMQ **XF 90**; \$5,100. Scott Stamp Values \$4,250. Estimate \$3,500 - 5,000

Kelleher offers **telephone bidding** during the auction for clients on a priority basis, so please call us to arrange for phone bidding as soon as possible.



98



**WONDERFULLY FRESH 1858 BRICK RED TYPE I (SCOTT #27)
WITH PARTIAL O.G.**

- 98 ★** **1858, 5¢ brick red, type I (Scott 27)**, lightly hinged with traces of o.g., an immaculate stamp with bright, radiant color and clean impression, sound and *scarce*, Fine to Very Fine, a remarkably rare mint stamp, missing from the most advanced collections, with 1996 and 2021 P.F. certificates. Scott \$80,000.
Estimate \$25,000 - 35,000



100

100 (★)

1857, 5¢ red brown, type I (Scott 28), unused without gum, sound with captivating color and clear details, centered just to right, Fine to Very Fine for the issue, with 1997 P.F. certificate. Scott \$15,000.
Estimate \$5,000 - 7,500

101 ○

1857, 5¢ red brown, type I (Scott 28), pristine with two-toned color and unobtrusive postmark; fresh and alluring, Extremely Fine, *only eight stamps grade higher in PSE's Population Report*, with 2007 P.F. certificate graded XF 90. SMQ **XF 90**; \$3,250. Scott \$1,100.
Estimate \$2,000 - 3,000



101



102

**AN UNUSED 1858 5¢ INDIAN RED TYPE I
(SCOTT #28A) WITH EXCEPTIONAL EYE APPEAL**

102 (★)

1858, 5¢ Indian red, type I (Scott 28A), regummed, cleanly printed in bold color and exquisitely centered; corner repair and imperceptible surface scuff at bottom right, Extremely Fine appearance, with 1973 and 2017 P.F. certificates. Scott \$40,000.
Estimate \$7,500 - 10,000

103 ○

1858, 5¢ Indian red, type I (Scott 28A), position 23R1, a simply gorgeous stamp, with come-hither color on pristine paper, rock-solidly centered and lightly cancelled, Extremely Fine, *only seven stamps grade thus, with a single 95 higher, in PSE's Population Report*, with 2020 P.F. certificate graded XF 90. SMQ **XF 90**; \$8,000. Scott \$3,750.
Estimate \$6,000 - 8,000



103



104

104 ○

1857, 5¢ bright red brown, type I (Scott 28b), sound with superior centering and bright color, face-free black and red c.d.s. cancels, Very Fine to Extremely Fine, with 2009 P.S.E. certificate graded VF-XF 85. SMQ **VF-XF 85**; \$3,500. Scott \$2,250. Estimate \$2,000 - 3,000

105 ★

1859, 5¢ brown, type I (Scott 29), o.g., very lightly hinged, sound with clean, subdued color and clear impression, Very Fine, with 1968, 1998 and 2007 P.F. certificates. Scott \$6,500. Estimate \$3,500 - 5,000



105



106

106 ○

1859, 5¢ brown, type I (Scott 29), crisp and clean, wonderfully centered with clear "PAID" in grid cancel, Extremely Fine, with 2016 P.S.E. certificate graded XF 90. SMQ **XF 90**; \$1,100. Scott Stamp Values \$950. Estimate \$750 - 1,000

107 ★

1861, 5¢ orange brown, type II (Scott 30), o.g., lightly hinged, with deep color boldly printed, sound and fresh with perforations well clear on three sides, Very Fine, with 1991 P.F. certificate. Scott \$1,500. Estimate \$1,000 - 1,500



107



108

108 ○

1861, 5¢ orange brown, type II (Scott 30), immaculate with bold color and looking every inch to be unused, with traces of a purple cancel, Extremely Fine, *only five stamps grade higher in PSE's Population Report*, with 2013 P.S.E. certificate graded XF 90. SMQ **XF 90**; \$3,300. Scott \$1,300.
Estimate \$2,500 - 3,500

109 ★

1860, 5¢ brown, type II (Scott 30A), o.g., lightly hinged, sound with solid color and clear detail, all nicely centered, nearly Very Fine, with photocopy of 1998 P.F. certificate for block of six, this position 1. Scott \$2,250. Estimate \$1,000 - 1,500



109



110

110 ○

1860, 5¢ brown, type II (Scott 30A), attractive with eye-catching centering and color, the red grid cancel essentially face-free, Extremely Fine, with 2020 P.S.A.G. certificate graded XF 90. SMQ **XF 90**; \$825. Scott \$450.
Estimate \$600 - 800



AN EXCEPTIONAL 1857 10¢ TYPE I (SCOTT #31)



- 111 ★ 1857, 10¢ green, type I (Scott 31), o.g., lightly hinged, pristine with rich, strong color on bright paper; a welcome addition to any collection, Fine to Very Fine+, with 2024 P.F. certificate. Scott \$35,000. Estimate \$10,000 - 15,000



112

112 ○ **1857, 10¢ green, type I (Scott 31)**, captivating with rich green on bright white, complemented by red Newark, NJ town cancel, Extremely Fine, *only eight stamps grade higher in PSE's Population Report*, with 1992 P.F. (as dark green), 2005 P.F. and 2022 P.S.A.G. certificates, the last graded XF 90. SMQ **XF 90**; \$4,750. Scott Stamp Values \$4,250. Estimate \$3,500 - 5,000

113 ★ **1857, 10¢ green, type II (Scott 32)**, o.g., lightly hinged, wonderfully fresh with vivacious color and clean impression, bright and enticing, Fine to Very Fine, with 1992 and 2014 P.F. certificates. Scott \$5,750. Estimate \$3,000 - 4,000



113



114

114 ○ **1857, 10¢ green, type II (Scott 32)**, with intense color and deep lines, sound and fresh with black circular grid and partial red cancels, Extremely Fine, with 2013 P.S.E. certificate graded XF 90. SMQ **XF 90**; \$725. Scott Stamp Values \$700. Estimate \$500 - 750

115 ★ **1857, 10¢ green, type III (Scott 33)**, o.g., lightly hinged, on clean paper in alluringly bold, deep color; light diagonal line at bottom through "C" of "CENTS", Fine+, with 2006 P.F. certificate. Scott \$5,750. Estimate \$2,000 - 3,000



115



116

116 ○

1857, 10¢ green, type III (Scott 33), eye-catching with bold color on bright white paper, “PAID” in circle cancel; prettier than its grade, Extremely Fine, with 2009 P.S.E. certificate graded XF 90. SMQ **XF 90**; \$725. Scott Stamp Values \$725. Estimate \$500 - 750

118 ○

1857, 10¢ green, type IV, recut at top & bottom (Scott 34 var.), position 64L1, clean and fresh, well centered with full margins top and bottom clearly showing the recutting, Fine to Very Fine, with 1996 P.F. certificate. Scott \$2,900. Estimate \$1,500 - 2,000



118



119

119 ★

1859, 10¢ green, type V (Scott 35), o.g., barest trace of hinge (appears never hinged), eye-catching with immense color depth and three full to massive margins, Very Fine to Extremely Fine, with 1992 P.F. certificate for block of four, this position 2. Scott \$210. Estimate \$200 - 300

120 ○

1859, 10¢ green, type V (Scott 35), a stunner with exceptional color on bright paper, sound and wide-margined, the red grid cancels completely face-free, Extremely Fine, with 2008 P.S.E. certificate graded XF 90. SMQ **XF 90**; \$225. Scott Stamp Values \$240. Estimate \$150 - 200



120



117



AN ATTRACTIVE 1857 10¢ TYPE IV (SCOTT #34), POS. 55L1

- 117 (★) **1857, 10¢ green, type IV, recut at bottom (Scott 34 var.)**, position 55L1, unused without gum, immaculate with sylvan color and clear, clean impression, all on bright paper; two unpunched perforations at lower left, approaching Very Fine, a key unused stamp. Scott \$52,500. Estimate \$15,000 - 20,000



121

121 ★

1857, 12¢ black, plate I (Scott 36), o.g., hinged, a striking stamp with luxuriant color and cleanly defined lines, exquisitely centered and sound, Extremely Fine, *only one stamp grades thus, with just two 95s higher, in PSE's Population Report*, with 1996 and 2016 P.F. certificates, the latter graded XF 90. SMQ **XF 90**; \$6,850. Scott Stamp Values \$6,250. Scott \$1,700. Estimate \$4,000 - 6,000

122 ○

1857, 12¢ black, plate I (Scott 36), a gorgeous stamp with proof-like color and detail, sound with near-perfect centering and attractive red grid cancel, Extremely Fine to Superb, *only three 98s grade higher in PSE's Population Report*, with 1998 P.F. and 2009 P.S.E. certificates, the latter graded XF-SUP 95. SMQ **XF-SUP 95**; \$2,750.

Estimate \$2,500 - 3,500



122



123

123 ★

1859, 12¢ black, plate III (Scott 36B), o.g., very lightly hinged, fresh and sound with superior centering and incredibly bold, deep color, Very Fine to Extremely Fine, with 1992 P.F. certificate. Scott \$800. Estimate \$750 - 1,000

124 ○

1859, 12¢ black, plate III (Scott 36B), with intense color and deep lines, sound with black town postmark, Extremely Fine, with 1997 and 2015 P.F. certificates, the latter graded XF 90. SMQ **XF 90**; \$775. Scott Stamp Values \$750. Estimate \$500 - 750



124



125

125 ★

1860, 24¢ gray lilac (Scott 37), o.g., lightly hinged (gum disturbance), face-fresh with alluring color and clarity, solidly centered on pristine paper, nearly Very Fine, with 1988 P.F. certificate. Scott \$1,450. Estimate \$1,000 - 1,500

126 ○

1860, 24¢ gray lilac (Scott 37), a crisp, clean stamp with alluring color, clarity and centering, the red New York Exchange marking a lovely bonus, Extremely Fine, with 2010 P.S.E. certificate graded XF 90. SMQ **XF 90**; \$1,050. Scott \$465. Estimate \$750 - 1,000



126



127

127 ★

1860, 24¢ gray (Scott 37a), o.g., very lightly hinged, a stunner with impeccable color, clarity and centering, destined for a distinguished collection, Extremely Fine, *a Top of the Pop*, one of only three stamps to summit PSE's Population Report, with 1977 P.F. and 2015 P.S.E. certificates, the latter graded XF 90. SMQ **XF 90**; \$3,350. Scott \$1,450. Estimate \$2,500 - 3,500

128 ○

1860, 24¢ gray (Scott 37a), a select example, flawless in all respects with exceptional eye appeal; destined for the most refined of collections, Extremely Fine to Superb, *a Top of the Pop*, one of just three stamps so-graded in PSE's Population Report, with 2009 P.S.E. certificate graded XF-SUP 95. SMQ **XF-SUP 95**; \$4,000. Scott Stamp Values \$3,650. Estimate \$3,500 - 5,000



128



129

129 ★

1860, 30¢ orange (Scott 38), o.g., lightly hinged, a lovely stamp with unblemished color and solid centering, Very Fine to Extremely Fine, with 1990 and 2001 P.F. certificates. Scott \$1,900.
Estimate \$1,500 - 2,000

130 ○

1860, 30¢ orange (Scott 38), clean and bright with unblemished color; red circular grid and partial blue “Aachen Franco” transit cancels, Extremely Fine, with 1990, 1991 and 2014 P.F. certificates, the last graded XF 90. SMQ **XF 90**; \$1,200. Scott \$550. Estimate \$800 - 1,200



130

131 ★

1860, 90¢ blue (Scott 39), o.g., lightly hinged, a beauty with profoundly deep color, clean detail, and alluring centering on like-new paper, Very Fine, with 2002 P.F. certificate. Scott \$3,000.
Estimate \$2,000 - 3,000



131



133

1875 REPRINTS OF THE 1857 ISSUE

- 133 (★) **1857-60 (1875 Reprint), 1¢ bright blue (Scott 40)**, without gum as issued, exquisitely bright and fresh with outstanding color and detail; single shortish perforation at top noted strictly for accuracy, Very Fine, *only 3846 sold*, with clean 1997 P.F. certificate. Scott \$650.
Estimate \$500 - 750

- 134 (★) **1857-60 (1875 Reprint), 3¢ scarlet (Scott 41)**, without gum as issued, pristine with radiant color; a short stamp with perforations in at top and bottom, one shorter perf along bottom, Fine, *only 479 sold*, with 1993 P.F. certificate. Scott \$3,000.
Estimate \$1,500 - 2,000



134



135

- 135 (★) **1857-60 (1875 Reprint), 5¢ orange brown (Scott 42)**, without gum as issued, nicely centered on bright white paper; clipped perforations at upper right, otherwise Fine to Very Fine, *only 878 sold*, with 2009 P.S.E. certificate. Scott \$1,400.
Estimate \$1,000 - 1,500

Kelleher offers **telephone bidding** during the auction for clients on a priority basis, so please call us to arrange for phone bidding as soon as possible.



132



A REMARKABLY FRESH FAULT-FREE 1860 90¢ WASHINGTON (SCOTT #39)

- 132 ○ **1860, 90¢ blue (Scott 39)**, a true condition rarity, without the usual thins and repairs, looking like it was printed yesterday with clean black circular grid cancel, Very Fine to Extremely Fine, *one of only six stamps at this grade, with just three higher, in PSE's Population Report*, ex Eugene L. Grace Collection, with 2001 P.F. and 2019 P.S.E. certificates, the latter graded VF-XF 85. SMQ **VF-XF 85**; \$18,775. Scott \$10,000. *Sound used examples of this high value stamp are exceedingly rare.* Estimate \$15,000 - 20,000

Sound used examples of this high value stamp are exceedingly rare.



136

136 (★)

1857-60 (1875 Reprint), 10¢ blue green (Scott 43), only 516 sold, without gum as issued, a stamp with presence, in proof-like color on bright, fresh paper, Very Fine, with 2007 P.F. and 2017 P.S.E. certificates. Scott \$2,750. Estimate \$2,000 - 3,000

137 (★)

1857-60 (1875 Reprint), 12¢ greenish black (Scott 44), only 489 sold, without gum as issued, sound with gossamer color and exceptional detail; a stamp with great eye appeal, nearly Very Fine, with 1993 P.F. certificate. Scott \$3,000. Estimate \$2,000 - 3,000



137

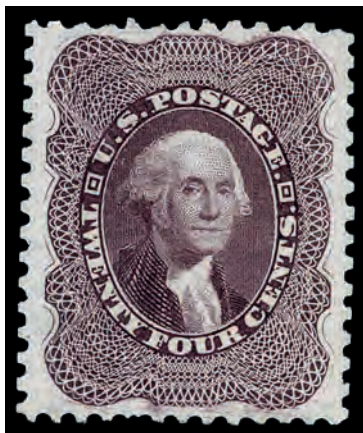

138

138 (★)

1857-60 (1875 Reprint), 24¢ blackish violet (Scott 45), without gum as issued, a striking stamp with captivating color and clarity, beautifully centered on fresh paper ("stain" at bottom extraneous printing ink), Very Fine to Extremely Fine, *only 479 sold; just two stamps grade thus, with five higher, in PSE's Population Report*, with 1965, 2002 and 2009 P.F. certificates, the last graded VF-XF 85. SMQ VF-XF 85; \$6,500. Scott Stamp Values \$5,750. Scott \$3,250. Estimate \$4,000 - 6,000

139 (★)

1857-60 (1875 Reprint), 30¢ yellow orange (Scott 46), without gum as issued, bright and fresh with unblemished color on similar paper; scissors-cut perforations top and bottom, Very Fine, *only 480 sold*, with 1994 and 2008 P.F. certificates. Scott \$3,250. Estimate \$2,500 - 3,500



139



140

140 (★)

1857-60 (1875 Reprint), 90¢ deep blue (Scott 47), without gum as issued, Post Office fresh with commanding color and bold lines, neatly set with three balanced margins (left wide); few shorter perfs at right, Fine to Very Fine, *only 454 sold*, with 1993 P.F. certificate. Scott \$4,000. Estimate \$2,000 - 3,000

1861 PREMIERE GRAVURES



141

141 P

1861, 1¢ indigo-90¢ blue, First Design, plate proof on India paper (Scott 55P3-62P3), a fresh, clean set with alluring colors and clear impressions, nicely centered; currently catalogued as #63-E11c, 65-E15f (scarlet), 67-E9d, 69-E6d, 62BP3, 70TC3a, 71-E2b and 72-E7e, Fine to Very Fine or better. Scott \$3,450. Estimate \$1,500 - 2,000



142

142 ★

1861, 3¢ brown rose, First Design (Scott 56), now catalogued as #65-E15h, o.g., very lightly hinged, eye-catching with robust color, crisp detail, and solid centering on fresh paper, Very Fine to Extremely Fine, with 2000 P.F. certificate. Scott \$475. Estimate \$350 - 500



143

- 143 ★ **1861, 24¢ dark violet, First Design (Scott 60)**, now catalogued as #70TC6, perforated and gummed, o.g., lightly hinged, fresh and sound with exceptional color and clarity, Very Fine, with 1991 and 2008 P.F. certificates. Scott \$15,000. Estimate \$8,000 - 10,000



144

144 ★

1861, 10¢ dark green, First Design (Scott 62B), o.g., lightly hinged, an attractive stamp with attention-grabbing color depth and solidity; upper right corner perforation lost post-certification, Fine to Very Fine, with 1969 (as #58) and 2006 P.F. certificates. Scott \$8,500. Estimate \$3,500 - 5,000

145 ○

1861, 10¢ dark green, First Design (Scott 62B), Post Office fresh with immense color depth on bright paper, lightly struck blue Burlington, VT town cancel, nearly Very Fine, ex Morris, with 1981 and 1996 P.F. certificates as hinged on piece (since removed). Scott \$1,970. Estimate \$1,000 - 1,500



145



146

1861-1866 ISSUE

146 ★

1861, 1¢ blue (Scott 63), o.g., lightly hinged, a spectacular stamp, flawlessly printed and centered on luminous paper; worthy of the finest collection, Extremely Fine to Superb, *one of only five stamps grading thus, with just two 98s higher, in PSE's Population Report*, with 2005 P.S.E. certificate graded XF-SUP 95. SMQ **XF-SUP 95**; \$1,650. Scott Stamp Values \$1,500. Estimate \$1,500 - 2,000

147 ○

1861, 1¢ blue (Scott 63), strikingly bold with intense color on brilliant white, sound with target cancel, Extremely Fine to Superb, *only six stamps grade higher in PSE's Population Report*, with 2004 P.S.E. certificate graded XF-SUP 95. SMQ **XF-SUP 95**; \$550. Scott Stamp Values \$575. Estimate \$500 - 750



147



148

148 ○

1861, 1¢ ultramarine (Scott 63a), clean and sound with robust color, nicely centered with the lightest possible cancel; couple minor perforation anomalies which do not detract from this handsome example, Very Fine, *an extremely rare color which is most-often misidentified, this pedigreed example is true*, ex Grace, with 1988 P.F. certificate for pair, this position 1. Scott \$2,250.
Estimate \$1,200 - 1,800



149

149 ○

1861, 1¢ dark blue (Scott 63b), simply a stunner, with incredible color, clarity and centering, the c.d.s. lightly struck and essentially face-free, Extremely Fine, *only two stamps grade thus, with three 95s higher; in PSE's Population Report*, with 1981 and 2007 P.F. certificates, the latter graded XF 90. SMQ **XF 90**; \$2,250. Scott \$900.
Estimate \$1,500 - 2,000



150

150 ○

1861, 1¢ blue, horizontally laid paper (Scott 63c), cleanly printed in pastel color, with negative triangle in circle cancel, laid lines bold on reverse; single pulled perforation at bottom not mentioned on accompanying certificate, Fine, with 2008 P.F. certificate. Scott \$4,500.
Estimate \$1,500 - 2,000



151

151 ○

1861, 1¢ dark blue, vertically laid paper (Scott 63c var.), a striking example with outstanding color and clarity, the laid lines readily apparent on reverse; small corner crease at bottom left, diagonal crease at bottom right, otherwise Fine to Very Fine, with 2006 P.F. certificate. Scott \$4,500.
Estimate \$2,000 - 3,000



152

152 ○

1861, 1¢ blue, trio of shades (Scott 63 vars.), comprising pale blue, bright blue and deep blue, each clean and fresh, the bright blue particularly fetching, Fine to Very Fine or better, each with certificate: pale blue 2010 P.S.E., bright blue 1989 P.F., and deep blue 2019 P.F. Scott approximately \$140. Estimate \$75 - 100

153 ★

1861, 3¢ pink (Scott 64), o.g., hinged, a pretty stamp with captivating color without a hint of oxidation, neatly centered on bright paper; surface abrasions at the top and lower right, otherwise Fine to Very Fine, with 1989 P.F. and 1991 & 2024 P.S.E. certificates (first two clear). Scott \$14,000. Estimate \$5,000 - 7,500



153



154

154 ○

1861, 3¢ pink (Scott 64), sound with strong color and lightly struck black grid cancels, Very Fine, with 1980 and 1998 P.F. certificates. Scott \$500. Estimate \$300 - 400



155

155 ○

1861, 3¢ pigeon blood pink (Scott 64a), in radiant color and sound, with all perforations present and full, Oct. 1862 Washington, DC c.d.s., Very Fine, with 2006 P.F. certificate. Scott \$4,500.
Estimate \$2,500 - 3,500

156 ★

1861, 3¢ rose pink (Scott 64b), o.g., very lightly hinged, fresh with subdued color and clean impression, fully margined all around, Very Fine to Extremely Fine, with photocopy of 1989 P.F. certificate for pair, this position 1. Scott \$800.
Estimate \$400 - 600



156



157

157 ○

1861, 3¢ rose pink (Scott 64b), with clean, bright color on immaculate paper, sound with blue Cincinnati duplex, Very Fine, with 1971 A.P.S. and 2005 P.F. certificates. Scott \$175.
Estimate \$100 - 150

158 ★★

1861, 3¢ dull brown red (Scott 65 var.), o.g., never hinged, Post Office fresh with alluring color and clear detail, Fine to Very Fine, unpriced never hinged in Scott. Scott \$250 for o.g.
Estimate \$300 - 400



158



159

159 ★★

1861, 3¢ rose (Scott 65), o.g., never hinged, bright and fresh with clean impression on lily-white paper, Very Fine to Extremely Fine, unpriced never hinged in Scott, with 2007 P.F. certificate. Scott \$125 for o.g. Estimate \$500 - 750

160 ○

1861, 3¢ Indian red (Scott 65 var.), eye-catching with robust color and clean, crisp lines, large rimless grid cancel of New York, shade designated by Ashbrook on reverse, Very Fine, *an extremely scarce shade*, signed Stanley B. Ashbrook, with 2012 P.F. certificate. Scott \$5,000. Estimate \$3,000 - 4,000



160



161

161 ○

1861, 3¢ rose, horizontally laid paper (Scott 65b), sound with intense color and clean impression, blue Baltimore c.d.s.'s; laid lines clearly visible on back, Fine to Very Fine, with 2019 P.S.A.G. certificate. Scott \$1,100. Estimate \$500 - 750

162 ○

1861, 3¢ rose, vertically laid paper (Scott 65b), with clean, subdued color on wonderfully bright paper, sound with black circular grid cancels; laid lines faint but visible on reverse, nearly Very Fine, with 2019 P.S.A.G. certificate. Scott \$1,100. Estimate \$500 - 750



162



163

163 ★

1861, 3¢ bright rose red (Scott 65 var.), o.g., barest trace of hinge, wonderfully centered with captivating color; a pretty shade variety, Extremely Fine, with 2017 P.S.A.G. certificate graded XF 90. SMQ **XF 90**; \$350. Scott \$125.
Estimate \$250 - 350

164 ★

1861, 3¢ carmine red (Scott 65 var.), o.g., barest trace of hinge at bottom, pristine with proof-like presentation, mathematically centered on immaculate paper; an all-around beauty, Extremely Fine to Superb, with 2017 P.S.A.G. certificate graded XF-SUP 95. SMQ **XF-SUP 95**; \$725 for normal. Scott Stamp Values \$575 for normal. Estimate \$600 - 800



164



165

165 ○/✉

1861, 3¢, a dozen roses and a cover (Scott 65 vars.), “a rose by any other name” yields a long list of options in philately, as proved by these ten singles, pair, and on-cover single; off-cover items comprise pale rose, bright rose (green cancel), red rose, dull rose (blue green cancel), carmine red and deep pinkish rose, lake red rose (pair), brown red, pale brown red, reddish brown and red; the cover appearing to bear the basic #65; and if the shades aren’t enough for you, the stamps offer a wide range of attractive cancels, Very Fine overall, five 2001-2014 P.F. or P.S.E. certificates accompany, two graded XF 90 (see online).
Estimate \$75 - 100



166

166 P

3¢ lake, trial color proof on stamp paper, perf'd (formerly #66) (Scott 66TC6), o.g., lightly hinged, pristine with rich, radiant color and razor-sharp lines, sound, Very Fine, with 2005 P.F. certificate as #66. Scott \$2,000. Estimate \$1,500 - 2,000

167 P

1861, 3¢ lake & 3¢ scarlet, plate proofs on India paper (Scott 66P3, 74P3), now catalogued as #66TC3 & 74TC3, a stunning duo, each with exceptional color, clarity of line and centering; welcome in the finest of collections, Extremely Fine. Scott \$300. Estimate \$200 - 300



167



168

168 O

1861, 5¢ buff (Scott 67), fresh with clean impression in bold color, complemented by blue Baltimore Jan. 20 c.d.s., Very Fine to Extremely Fine, with 2007 P.F. certificate. Scott \$780. Estimate \$750 - 1,000



PRISTINE MINT 1861 5¢ BROWN YELLOW (SCOTT #67A)



169

- 169 ★ 1861, 5¢ brown yellow (Scott 67a), o.g., hinged, Post Office fresh with vibrant, unblemished color on like-new paper; single short perforation at bottom not mentioned on either accompanying certificate, Fine, a welcome addition to any collection, with 1972 A.P.S. and 2000 P.S.E. certificates. Scott \$32,500.
Estimate \$10,000 - 15,000



170

170 ○

1861, 5¢ brown yellow (Scott 67a), an appealing stamp with solid centering and rich, clean color plus red circular grid cancel, Very Fine, with 2005 P.F. certificate. Scott \$1,160. Estimate \$750 - 1,000

171 ○

1861, 5¢ olive yellow (Scott 67b), sound with bright color and clean detail, beautifully centered with black grid cancel mostly face-free, Very Fine, with 1982 and 2009 P.F. certificates. Scott \$4,850. Estimate \$3,000 - 4,000



171



172

172 ★

1861, 10¢ green (Scott 68), o.g., hinged, clean and sound with strong color and sharp details, Very Fine to Extremely Fine, with 1994 P.F. certificate. Scott \$1,000. Estimate \$500 - 750

173 ○

1861, 10¢ green (Scott 68), a gorgeous stamp with proof-like color and clarity, sound, mathematically centered and with bold circle-of-Vs cancel, Extremely Fine to Superb, *only six stamps grade higher in PSE's Population Report*, with 2006 P.S.E. certificate graded XF-SUP 95. SMQ **XF-SUP 95**; \$750. Scott Stamp Values \$750. Estimate \$600 - 800



173



174

- 174 ○ **1861, 10¢ green, trio of shades (Scott 68, 68a)**, pretty threesome comprising #68 with San Francisco cogwheel cancel, #68a dark green “TAG” transfer variety with light black cork cancel, and #68a blue green with circle-of-wedges cancel and surface perforation scrape at bottom left; each with fresh color and clean impressions, the #68 a tall stamp, Very Fine or better, with 2008 P.F., 2008 P.S.E. and 2023 P.F. certificate respectively. Scott \$240. Estimate \$150 - 200

- 175 ★ **1861, 12¢ black (Scott 69)**, o.g., lightly hinged, fresh and bright with proof-like detail in soft color, centered just to right with all perforations clear; reperfored which is not mentioned on accompanying certificate, Fine to Very Fine, with 1994 P.F. certificate. Scott \$1,900. Estimate \$750 - 1,000



175

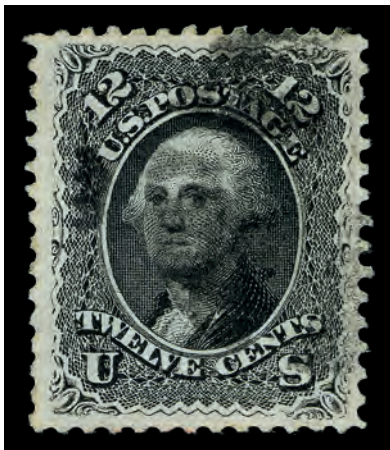

176

- 176 ○ **1861, 12¢ black (Scott 69)**, sound with clean impression on fresh paper, the vignette still visible through the black cork cancel, Extremely Fine, with 2005 P.S.E. certificate graded XF 90. SMQ **XF 90**; \$300. Scott \$100. Estimate \$200 - 300



177

177 E

1861, 24¢ Washington essay, by Toppan, Carpenter & Co., group of six (Scott 70-E1a), vignette only, die II on proof paper (1903), comprising light blue, scarlet, green, gray olive, black blue and carmine, plus a Scott-unlisted variety of #70-E1c in a light yellow brown on uncolored card, all fresh and sound, several of the proof paper examples with faint plate bite along one edge, Very Fine. Scott \$630.

Estimate \$200 - 300



EX 178

178 E

1861, 24¢ Washington essay, by Toppan, Carpenter & Co., selection of 11 different 1903 printings (Scott 70-E2//70-E4), comprising #70-E2 (vignette plus label, die II on proof paper) in green and dark carmine; #70-E3 (vignette plus frame, die on proof paper) in black blue, dark carmine, orange brown, gray olive, scarlet and yellow brown; and #70-E4 (complete design, die on old proof paper, cut to shape) in black, dark carmine and violet brown; all in wonderful color; a couple small faults as to be expected, Very Fine overall. Scott \$1,095. Estimate \$500 - 750



179

179 E

1861, 24¢ Washington essay, by Toppan, Carpenter & Co., in brown lilac (Scott 70-E4a, 70-E4b), two cut-to-shape Essays, one on old proof paper, one on India, showing the complete design, each fresh and bright with enticing color and razor-sharp detail; pretty, Very Fine, *no longer Scott-listed*.

Estimate \$250 - 350



180

180 E

1861, 24¢ Washington, N.B.N.C. "Premiere Gravure" essay, in dark violet (Scott 70-E6), nearly complete design, die on India, removed from original card, clean with multi-toned color on bright India; slight wrinkle at top, otherwise Very Fine. Scott \$900.

Estimate \$350 - 500



181

181 E

1861, 24¢ Washington, N.B.N.C. “Premiere Gravure” essay, in black (Scott 70-E6 var.), nearly complete design, die on bluish green paper, sound and perfectly centered with alluring color and clarity, the paper color vivid from back, Very Fine. Scott \$250. Estimate \$100 - 150

182 E

1861, 24¢ Washington, N.B.N.C. “Premiere Gravure” essay, in black, Francis patent plate essay (Scott 70-E6 var.), horizontal pair, on blue green wove, o.g., lightly hinged, fresh and cleanly printed with crisp detail and enticing color, all solidly centered; left Essay with light vertical crease at left, otherwise Very Fine, with 2003 and 2008 P.F. certificates. Scott \$500. Estimate \$200 - 300



182



183

183 E田

1861, 24¢ Washington, N.B.N.C. “Premiere Gravure” essay, in gray, Francis patent plate essay (Scott 70-E6 var.), block of 4, on greenish paper, o.g., lightly hinged, eye-catchingly sharp detail in strong color with full, balanced margins; the bottom pair with a light diagonal crease, otherwise Very Fine, with 2000 P.F. certificate. Scott \$1,000. Estimate \$400 - 600



184

184 P

24¢ red lilac, large die trial color proof on India paper (Scott 70TC1), affixed to card measuring approximately 40 x 46mm; the design in bold deep color with (as expected) razor-sharp impression; a couple small toned spots away from design, still Very Fine and incredibly scarce, unpriced (dashed) in Scott.

Estimate \$800 - 1,200

185 P

1861, 24¢ violet, “Premiere Gravure”, “Panama-Pacific” trial color small die proof on yellowish wove paper (Scott 70TC2ae), formerly No. 60P2a, pristine with exquisite color and oversized, balanced margins; fresh and bright, Very Fine, with 2004 P.F. certificate. Scott \$2,250.

Estimate \$1,200 - 1,800



185



186

186 P

1861, 24¢ violet, “Premiere Gravure”, “Roosevelt” trial color small die proof on white wove paper (Scott 70TC2b), formerly No. 60P2, strikingly bold with intense color on bright white paper, sound with gray album page adherences on reverse, Very Fine. Scott \$375.

Estimate \$150 - 200

187 P

1861, 24¢ violet, “Premiere Gravure”, trial color plate proof on India paper (Scott 70TC3a), formerly No. 60P3, breathtakingly fresh with profound color on bright white India, sound and alluring, Very Fine. Scott \$750.

Estimate \$350 - 500



187



188

188 P

1861, 24¢ gray on bluish gray, trial color proof on stamp paper (Scott 70TC5), attractive twosome, each crisp and clean with nicely balanced margins, Very Fine, with 1990 P.F. certificate for Brazer. Brazer 60E-Bf. Scott \$500. Estimate \$250 - 350

189 P

1862, 24¢ red lilac, "Panama-Pacific" small die proof on yellowish wove paper (Scott 70P2a), a simply beautiful proof, rich colored and crisply printed, sound with the faintest possible of the usual overall toning on these, Very Fine, *only 3-5 known*, with 2003 P.S.E. certificate. Scott \$2,750. Estimate \$1,500 - 2,000



189



190

190 P

1862, 24¢ red lilac, plate proof on card (Scott 70P4), with #109TC4c in brown, each fresh and clean with bold color neatly centered on bright card, Very Fine. Scott \$515. Estimate \$250 - 350

191 ★

1862, 24¢ red lilac (Scott 70), o.g., lightly hinged, wonderfully fresh with solid color and clean impression, Very Fine, with 2002 P.F. certificate. Scott \$2,900. Estimate \$1,500 - 2,000



191



192

192 ☒

1862, 24¢ red lilac (Scott 70), rich color, tied by large “Paid” in grid, red “Boston Br Pkt Aug. 26 19 Paid” integral rate datestamp at center and 1862 docketing at left, on cover to Thurles Ireland where the Great Britain 1p red was affixed and tied by a “429” in diamond of lines and the cover forwarded to Lismore, Ireland, four backstamps including Thurles SE 5 and SE 6, Lisdore SE 7 and Cashel SE 7; small faults, Very Fine appearance, Jack E. Molesworth description on top backflap. Scott \$350. Estimate \$100 - 150

To learn about the recipient, the Rev. Henry Cotton, google him and enjoy your trip down the rabbit hole.



193

193 ☒

1862, 24¢ red lilac (Scott 70), just tied by bright red 7-bar circular grid cancel, excellent strike of red “N. York Br. Pkt. May 13 Paid 19” circular datestamp at center and blue “Barclay & Livingston New-York” oval handstamp with manuscript “per America” endorsement on folded lettersheet addressed to the Royal Bank of Ireland, listing the “Drafts of the Royal Bank of Ireland paid since last advice” and lists 6 drafts from May of 1862, 1862 docketing and “Dublin MY 26 1862” backstamp; horizontal file fold clear of stamp and markings, Very Fine appearance. Scott \$350. Estimate \$100 - 150

You can read about Barclay & Livingston and its partners at <https://bklyn-genealogy-info.stevemorse.org/Business/Merchant/Livingston.html>.



194



195

- 194 ☒ **1862, 24c red lilac (Scott 70)**, tied by boldly struck quartered cork cancel, red “New York Am Pkt 3 Feb 11” integral rate datestamp at top center and endorsed “City of Cork” at bottom left, on folded letter to Dublin, Ireland, “Dublin FE 24 65” rimless arrival backstamp, Very Fine and attractive, ex Emmons. Scott \$350. Estimate \$100 - 150

- 195 ○ **1862, 24c red lilac (Scott 70)**, Post Office fresh with strong color and crisp detail, the red circular grid cancel a pretty complement, Very Fine to Extremely Fine, with 1999 P.S.E. certificate. Scott \$340. Estimate \$300 - 400



196



197

- 196 ○ **1862, 24c brown lilac (Scott 70a)**, fresh and clean with attractive color on lily-white paper; black cork and partial red cancels both completely face-free, Very Fine, with 1995 P.F. certificate. Scott \$325. Estimate \$200 - 300

- 197 ☒ **1861, 24c steel blue (Scott 70b)**, rich color, tied by large “Paid” in grid, red “Boston Br. Pkt. 19 Dec. 17” (1861) circular datestamp, on 1862 cover to Dublin, Ireland, manuscript “Received on New Year’s Day 1862 D.F.M.C.” at top, Kingstown transit and Dublin “JA 1 1862” receiving backstamps, small part of top flap lost when opening, some slight toning just affects stamp, still Very Fine. Scott \$1,300. *Read about the recipient, Denis Florence MacCarthy, on his wikipedia page.* Estimate \$400 - 500

Read about the recipient, Denis Florence MacCarthy, on his wikipedia page.



198

198 ○

1861, 24¢ steel blue (Scott 70b), clean with enticing, bright color and clean impression; red grid cancels add to the appeal; rubbed perforations at top left noted for accuracy, otherwise Very Fine, with 1995 P.F. certificate. Scott \$865.
Estimate \$350 - 500



199

199 ☒

1861, 24¢ violet, thin paper (Scott 70c), tied by circle of wedges and red “Boston Br. Pkt. 14 Aug. 19 Paid” circular datestamp on cover to Belfast, Ireland with “Belfast AU 23 67” circular datestamp on top backflap; cover opened at bottom and with small faults, Very Fine appearance, 70c is noted in the front left corner, and #70c is the only Scott listed shade for the 24¢ issue with an 1867 edu (the other shades are 1861-1863); the Scott listed earliest documented use of #70c is August 20, 1867, which would make this the new edu; however, there is a faint pencil note on the reverse “Guaranteed #70 by H. Rooke & Tatham S(tamp) Co.” that we are not ready to dismiss; sold as a 70c and should be placed on extension after the sale. Scott \$2,250.
Estimate \$400 - 600



200

200 ○

1861, 24¢ violet, thin paper (Scott 70c), sound and clean with solid color and a lightly struck red circular grid cancel, Fine, with 1998 P.F. certificate. Scott \$2,290. Estimate \$500 - 750



201

201 ○ **1861, 24¢ Cincinnati blue violet, thin paper (Scott 70c var.),** Post Office fresh with captivating color on bright, fresh paper, with Cincinnati duplex cancel, Very Fine, shade not listed in Scott, with 1998 and 2004 P.F. certificates. Estimate \$1,500 - 2,000

202 ○ **1861, 24¢ reddish violet, thin paper (Scott 70c var.),** Post Office fresh and sound with bold, rich color and clean impression; target cancel neatly struck, Fine to Very Fine, with 1961 (as #60) and 2018 P.F. certificates. Scott \$3,250. Estimate \$1,500 - 2,000



202



203

203 ○ **1862, 24¢ pale gray violet, thin paper (Scott 70d),** attractive color on clean paper, sound with unobtrusive black circular grid cancel; faint toning at bottom, Fine to Very Fine, with 1999 P.F. certificate. Scott \$3,000. Estimate \$1,200 - 1,800

204 ★ **1861, 30¢ orange (Scott 71), o.g.,** hinged, cleanly printed in unblemished color on glowing white paper, sound and attractive, Fine to Very Fine, with 1999 P.F. certificate. Scott \$2,750. Estimate \$1,500 - 2,000



204



205

205 ○

1861, 30¢ deep orange (Scott 71 var.), a lovely shade in intense, rich color without a hint of oxidation, sound and well centered with bold target cancel and faint red postmark at top, Very Fine to Extremely Fine, ex Saadi, with 1990 and 1991 P.F. certificates. Scott \$275. Estimate \$250 - 350

206 ○

1861, 30¢ orange (Scott 71), alluring with strong, fresh color on matching paper with lightly struck quartered cork cancels, Very Fine to Extremely Fine, with 2010 P.S.E. certificate graded VF-XF 85. SMQ **VF-XF 85**; \$375. Scott \$250. Estimate \$250 - 350



206

207 ★

1861, 90¢ blue (Scott 72), o.g., barest trace of hinge, sound with fresh color on clean paper, Fine plus, with 2004 P.F. certificate. Scott \$3,250. Estimate \$1,200 - 1,800



207

208 ★

1861, 90¢ dull blue (Scott 72 var.), o.g., hinged, clean with cool color on fresh paper, sound with three balanced margins (centered just to left), nearly Very Fine, with 2015 P.F. certificate. Scott \$3,250. Estimate \$1,500 - 2,000



208



209

209 ○

1861, 90¢ blue (Scott 72), crisply printed in bold color, sound in superior centering with elaborate New York star cancel (Skinner-Eno Type ST-E41), Very Fine to Extremely Fine, with 2009 P.S.E. certificate graded VF-XF 85. SMQ **VF-XF 85**; \$800. Scott \$625. Estimate \$500 - 750

210 ○

1861, 90¢ pale blue (Scott 72a), clean with enticing color and clarity, the cork cancels essentially face-free, Very Fine, with 2009 P.F. certificate. Scott \$675. Estimate \$400 - 600



210

211 ○

1861, 90¢ dark blue (Scott 72b), clean in intense color, margins clear to large with blue Baltimore postmark; small sealed tear at upper left, Fine to Very Fine appearance, with 2019 P.F. certificate. Scott \$1,010. Estimate \$300 - 400



211

212 ★

1863, 2¢ black (Scott 73), o.g., very lightly hinged, Post Office fresh with clean color and crisp detail, sound and attractively centered, Fine to Very Fine, with 1998 P.F. certificate. Scott \$350. Estimate \$200 - 300



212



213

213 ☒

1863, 2¢ black (Scott 73), tied by grid cancel with "Newton Upper Falls Feb. 14" large circular datestamp on locally addressed small Valentine cover with enclosure, Extremely Fine stamp and cover, Jack E. Molesworth description across top backflap. Estimate \$150 - 250

214 ○

1863, 2¢ black (Scott 73), fresh and clean with superior centering on bright paper, the town postmark light and essentially face-free; a pretty stamp, Very Fine to Extremely Fine, with 2010 P.S.E. certificate graded VF-XF 85. SMQ VF-XF 85; \$160. Scott \$75. Estimate \$100 - 150



214



215

215 P

3¢ scarlet, trial color proof on stamp paper, perf'd (formerly #74) (Scott 74TC6), with four horizontal black pen strokes defacement, a striking stamp with luxuriant color on like-new paper, sound and enticing, Very Fine, with 1999 and 2008 P.F. certificates as #74. Scott \$5,000. Estimate \$3,500 - 5,000



216

216 ★

1862, 5¢ red brown (Scott 75), o.g., lightly hinged, eye-catching with rich color on fresh paper, sound and alluring, Fine to Very Fine, with 1975 and 2010 P.F. certificates. Scott \$6,000.
Estimate \$3,000 - 4,000



217

217 ★

1862, 5¢ Boston red (Scott 75), o.g., hinge remnants, fresh-faced example with fiery color and clear impression; multiple faults visible only in watermark fluid or in raking light, Very Good to Fine, with 2014 Weiss certificate. Scott \$6,000 for normal. Estimate \$1,500 - 2,000



218

218 ○

1862, 5¢ red brown (Scott 75), clean and sound with intense color and fresh detail; blue circular grid cancel, Fine to Very Fine, with 2007 P.F. certificate. Scott \$455.
Estimate \$250 - 350



219

219 ○

1862, 5¢ chestnut brown (Scott 75 var.), a gorgeous shade, pristine and sound with exceptional centering and black target cancel, Extremely Fine, with 2006 P.F. certificate noting shade. Scott \$425 for normal.
Estimate \$600 - 800



220

220 ○

1862, 5¢ dark red brown (Scott 75 var.), proof-like presentation in bold, rich color, sound on bright paper with bold black grid cancel, Very Fine, shade unpriced in SMQ, with 2008 P.S.E. certificate graded VF 80. SMQ **VF 80**. Scott \$1,000. Estimate \$600 - 800

221 ○

1862, 5¢ bright red brown (Scott 75 var.), beautifully colored and center, fresh with light red cancels, Very Fine to Extremely Fine, unpriced (dashed) in Scott, with 1986 and 2008 P.F. certificates, the latter graded VF-XF 85. SMQ **VF-XF 85**. Estimate \$1,500 - 2,000



221



222

222 ★

1863, 5¢ brown (Scott 76), o.g., lightly hinged, cleanly printed in strong color yielding sharp lines, paper fresh and bright, Fine to Very Fine, with 1994 P.F. certificate. Scott \$1,400. Estimate \$750 - 1,000

223 ○

1863, 5¢ brown (Scott 76), clean and crisp with attractive centering and blue Baltimore target duplex cancel, Very Fine to Extremely Fine, with 1998 and 2007 P.F. certificates. Scott \$130. Estimate \$200 - 300



223



224

224 ○

1863, 5¢ black brown (Scott 76a), a beauty with proof-like color and detail, sound with light black cork and partial red cancels, Extremely Fine, *only five stamps grade thus, with just two higher, in PSE's Population Report*, with 2008 P.S.E. certificate graded XF 90. SMQ **XF 90**; \$1,250. Scott \$425. Estimate \$800 - 1,200

225 ○

1863, 5¢ dark brown (Scott 76 var.), a beauty with bold color and crisp lines, sound on like-new paper with unobtrusive c.d.s., Very Fine to Extremely Fine, with 2007 P.S.E. certificate graded VF-XF 85. SMQ **VF-XF 85**; \$350 for normal. Scott \$130. Estimate \$200 - 300



225



226

226 ★

1866, 15¢ black (Scott 77), o.g., hinged, an appealing example with clean color on pristine paper; reperforated which is not mentioned on accompanying certificate, Fine, with 1987 P.F. certificate. Scott \$8,500. Estimate \$2,000 - 3,000

227 ○

1866, 15¢ black (Scott 77), Post Office fresh with deep color on pristine paper, sound and in superior centering, with light town postmark, Extremely Fine, with 2001 A.P.S. and 2015 P.F. certificates, the latter graded XF 90. SMQ **XF 90**; \$500. Scott \$225. Estimate \$350 - 500



227



228

- 228 P 1863, 24¢ lilac, hybrid large die proof (Scott 78P1), pristine proof mounted on India and die-sunk on gilt-edged presentation/samples book page cut down to 137 x 156mm; toning to page, proof unaffected, otherwise Very Fine. Estimate \$300 - 400



229

- 229 P 1863, 24¢ lilac, "Roosevelt" small die proof on white wove paper and plate proof on card (Scott 78P2, 78P4), each fresh with eye-catching detail and color, the Roosevelt proof with one margin close, the proof on card solidly margined, Fine to Very Fine or better. Scott \$280. Estimate \$100 - 150



230

230 P 1863, 24¢ lilac, “Panama-Pacific” small die proof on yellowish wove paper (Scott 78P2a), a striking item with profound color and exceptional detail, mathematically centered amid large margins; light overall toning as always, Very Fine, *only 3-5 known*, with 1995 P.F. and 1997 A.P.S. certificates. Scott \$2,750. Estimate \$1,500 - 2,000



231

231 P田 1863, 24¢ lilac, plate proof on India paper (Scott 78P3), an attention-grabbing block of four with incredible color and sharpness of detail, sound with balanced margins all around, Very Fine. Scott \$320. Estimate \$150 - 200



232

- 232 S 1863, 24¢ lilac, trio of “Specimen” varieties (Scott 78SB, 78SJ), each in a different shade, offering Type A overprint (no gum, small stain), Type B overprint, and red “3456” numeral overprint, each bright and appealing, Fine or better. Scott \$975. Estimate \$500 - 750



233

- 233 P 1863, 24¢ lilac, Large Die Proof on India, “Specimen” overprint (Scott 78P1 var.), mounted on 127 x 190mm card with black “SPECIMEN” overprint across stamp, on a National Bank Note Co. sample book page (reduced) with full imprint at bottom in gray; pristine and extremely rare, Very Fine. Estimate \$1,000 - 1,500

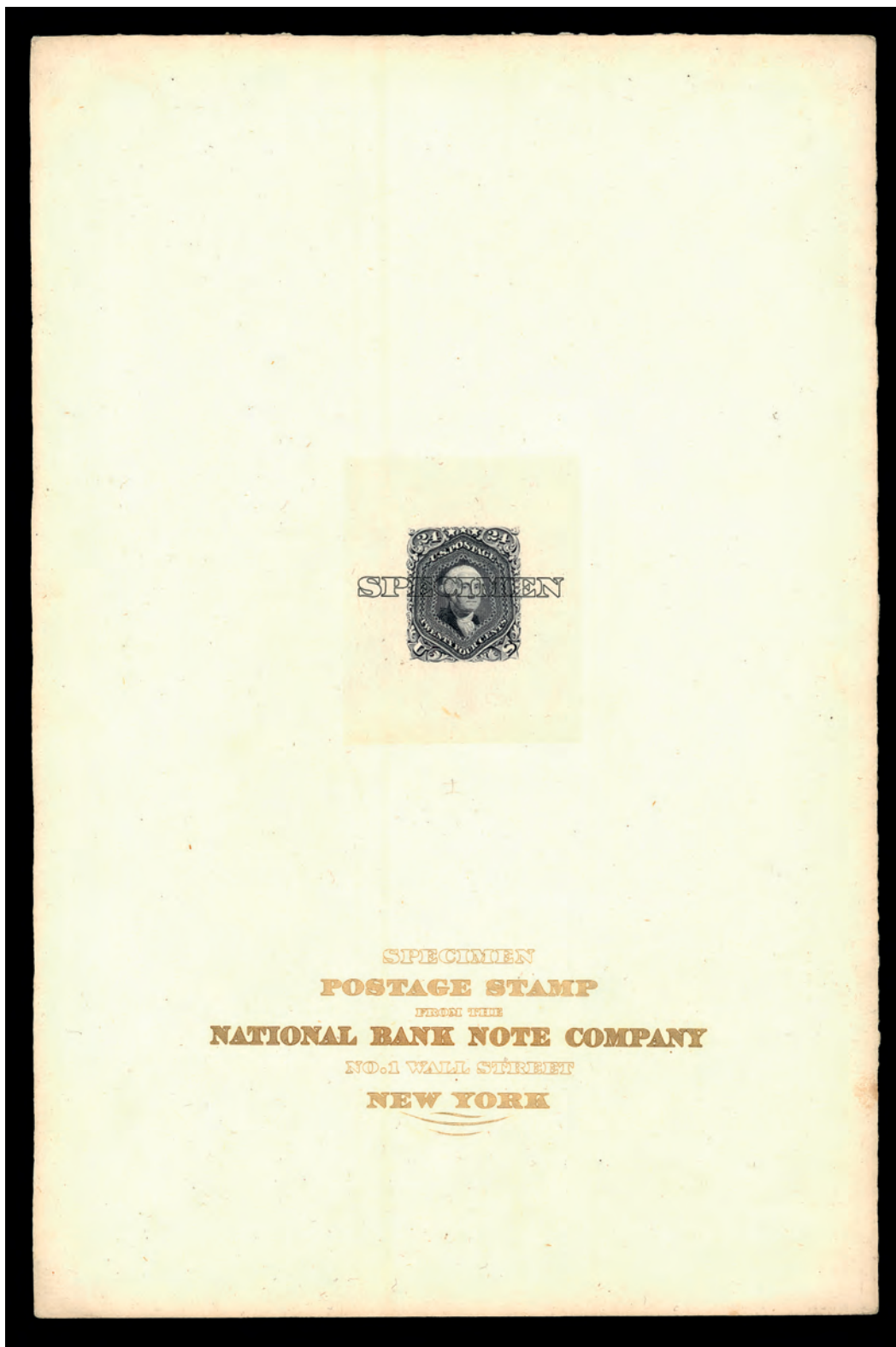

234

234 P 1863, 24¢ lilac, Large Die Proof on India, “Specimen” overprint (Scott 78P1 var.), mounted on 150 x 228mm card with black “SPECIMEN” overprint across stamp, on a National Bank Note Co. sample book page with full imprint at bottom in gold; proof flawless, the page with slightly uneven edges with light toning, still Very Fine and very scarce. Estimate \$1,000 - 1,500



235

235 P

1863, 24¢ lilac, hybrid large die proof (Scott 78P1), pristine proof mounted on India and die-sunk on 5½ x 8½-inch gilt-edged presentation/samples book page, Very Fine. Estimate \$600 - 800



236

236 ★

1863, 24¢ lilac, imperforate presentation copy (Scott 78 var.), with manuscript "X" on forehead, clean example on bright paper in crisp, cool color, Fine to Very Fine, *highly uncommon*, with 1980 and 2003 P.F. certificates. Estimate \$500 - 750

237 ★

1863, 24¢ lilac (Scott 78), o.g., hinged, fresh and sound with crisp color on lily-white paper, Fine to Very Fine, with 1999 P.F. certificate. Scott \$2,750. Estimate \$1,500 - 2,000



237



238

238 ○

1863, 24¢ dark lilac (Scott 78 var.), Post Office fresh with strong color and clear detail; relatively lightly struck black cork cancel, Very Fine, with 2000 P.F. certificate. Scott \$425. Estimate \$250 - 350

239 ○

1863, 24¢ lilac (Scott 78), clear in attractive color on clean, crisp paper, nearly Very Fine, with 2000 P.F. certificate. Scott \$425. Estimate \$200 - 300



239



240

240 ○

1863, 24¢ grayish lilac (Scott 78a), sound and Post Office fresh with exquisite color and clarity, the socked-on-the-nose *magenta* circle-of-wedges cancel faint and framing Washington's face, Very Fine to Extremely Fine, a stamp with tremendous eye appeal, with 2000 P.F. certificate. Scott \$540. Estimate \$500 - 750

241 ○

1863, 24¢ gray (Scott 78b), a striking item with superlative color and clarity solidly set on this wide-body stamp; neat geometric fancy cancel adds to the appeal, Very Fine to Extremely Fine, with 1992 P.F. certificate. Scott \$475. Estimate \$400 - 600



241



242

242 ○

1863, 24¢ blackish violet (Scott 78c), an attention-grabber with proof-like color and detail, fresh with segmented cork cancel and three solid margins (close at left); tiny perforation tear at top (above the third star), a couple perforation tip creases post-certification, otherwise Fine to Very Fine, with 2011 P.F. certificate. Scott \$16,000. Estimate \$4,000 - 6,000

Kelleher offers **telephone bidding** during the auction for clients on a priority basis, so please call us to arrange for phone bidding as soon as possible.



1867 GRILLED ISSUE



243

- 243 E 1864, 24¢ Washington, Lowenberg decalcomania essay, in lilac plus same on pale green (Scott 79-E70P5a, 79-E70P5b), plate proofs on goldbeater's skin paper, the former a horizontal strip of three, the latter a horizontal pair, each clean and bright, the pair solidly centered, the strip with right-most stamp cut into, otherwise Very Fine. Scott \$650+. Estimate \$200 - 300

- 244 ★ 1867, 3¢ rose, A. grill (Scott 79), o.g., lightly hinged, pristine and bright with attractive color and well-impressed grill; usual perforation irregularities, more complete than one normally encounters with this grilled-all-over stamp, Fine, with 2002 P.S.E. certificate. Scott \$8,500. Estimate \$2,500 - 3,500



244



245

- 245 ○ 1867, 3¢ rose, A. grill (Scott 79), cleanly printed with unmissable grill on face, three balanced margins, the left wide; usual minor perforation faults, Fine to Very Fine, with 2000 P.S.E. certificate. Scott \$1,300. Estimate \$600 - 800



246

246 ★

1867, 3¢ rose, C. grill with points down (Scott 83 var.), o.g., hinged, in like-new condition with crisp color on immaculate white, sound with face-visible grill, Fine to Very Fine, with 2000 P.F. certificate. Scott \$6,250. Estimate \$3,000 - 4,000

247 ○

1867, 3¢ rose, C. grill (Scott 83), attractive example with handsome color and centering, strongly impressed grill, and light blue cork cancel, Very Fine, with 2007 P.F. certificate. Scott \$1,250. Estimate \$750 - 1,000



247



248

248 ○

1867, 3¢ rose, C. grill, plus partially erased A. grill (Scott 83 var.), an appealing and difficult variety, sound in subtle color with clearly defined grill, the large grid cancel light and unobtrusive, nearly Very Fine, with 1986 and 2023 P.F. certificates, the latter erroneously as "partially erased 'C.' grill". Scott \$2,750. Estimate \$1,200 - 1,800

249 ★

1867, 2¢ black, D. grill (Scott 84), o.g., hinged, cleanly printed in solid color, sound with grill fully visible on reverse, Very Good to Fine, with 1988 and 2025 P.F. certificates. Scott \$18,500. Estimate \$3,000 - 4,000



249



250

250 ○

1867, 2¢ black, D. grill (Scott 84), sound with clean impression and bold color, quartered cork cancel, Very Fine to Extremely Fine, *only seven stamps grade higher in PSE's Population Report*, with 1999 P.F. and 2005 P.S.E. certificates, the latter graded VF-XF 85. SMQ **VF-XF 85**; \$8,750. Scott \$3,500. Estimate \$5,000 - 7,500

251 (★)

1867, 3¢ rose, D. grill (Scott 85), unused without gum, an attention-grabber with the brightest imaginable paper, sound and fresh with light grill faintly face-visible, Fine to Very Fine, with 1988 and 2004 P.F. certificates. Scott \$3,000. Estimate \$1,500 - 2,000



251



252

252 ○

1867, 3¢ rose, D. grill (Scott 85), fresh and bright with appealing color and clarity, sound with light "PAID"-in-circle blue cancel, nearly Very Fine, with 1988 and 2006 P.F. certificates. Scott \$1,100. Estimate \$500 - 750

253 ★

1867, 2¢ black, Z. grill (Scott 85B), right margin single, part o.g., a stellar positional, printed in bold, rich color and clean detail, both the stamp and the selva tab clearly showing the grill; tiny extraneous ink mark in hair, Fine, with 2006 and 2021 P.F. certificates. Scott \$20,000. Estimate \$5,000 - 7,500



253



254

254 ○

1867, 2¢ black, Z. grill (Scott 85B), crisp and clean on bright paper, sound with lightly struck blue geometric (crossroads) cancel, centered just to bottom, Fine to Very Fine, with 2014 P.F. certificate. Scott \$1,350. Estimate \$600 - 800

Kelleher website featuring these sections:
Learn how to bid.

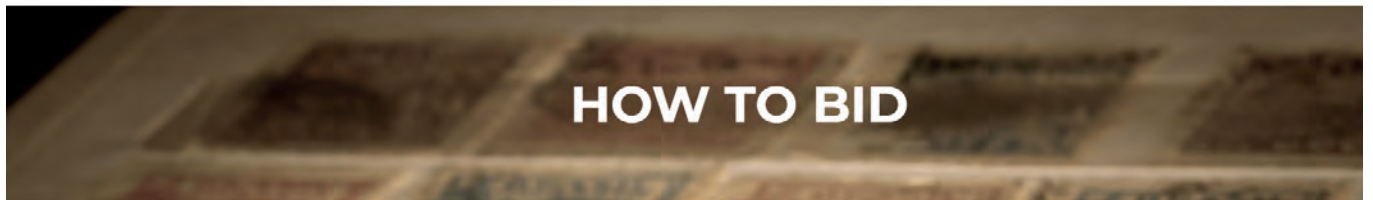

Kelleher currently conducts two distinctly different auctions. Public Auctions which are live in person and live bidding on the internet. Bids may be placed in advance of the sale with the firm by mail, phone, FAX, email or at Stamp Auction Network (SAN). These sales are governed by Public Auction terms of sale.

Weekly online sales closing each Sunday evening at 9PM (ET) are available online at Stamp Auction Network (SAN). These sales are governed by Weekly Online Sales terms of sale.

You can link directly to the table of contents of each sale from our website or directly at Stamp Auction Network (SAN).

To participate in the bidding process one must be registered.

Our specialists are available to review your items.

Daniel F. Kelleher Auctions, LLC

[CONSIGN/SELL](#) [AUCTIONS](#) [MAGAZINES](#) [RESOURCES](#) [ABOUT US](#) [CONTACT](#)





255



A POST OFFICE FRESH 1867 3¢ Z. GRILL (SCOTT #85C)

- 255 ★ **1867, 3¢ rose, Z. grill (Scott 85C), o.g., hinged**, pristine in bright color on matching paper with clear margins and face-visible grill; small pre-printing paper fold at left (adding to the appeal), Fine to Very Fine, with 1992 P.F. and 2024 P.S.E. certificates. Scott \$50,000. Estimate \$15,000 - 20,000



256

256 ○

1867, 3¢ rose, Z. grill (Scott 85C), fresh with solid color and centering on bright paper, black circular grid cancel brings grill into crisp relief; single nibbed perforation at left noted strictly for accuracy, otherwise Very Fine, with 2006 P.F. certificate. Scott \$3,750.
Estimate \$2,000 - 3,000

257 (★)

1867, 12¢ intense black, Z. grill (Scott 85E), unused without gum, sound with proof-like presentation, grill fully visible on reverse, Fine, with 2006 P.F. certificate. Scott \$8,500. Estimate \$2,000 - 3,000

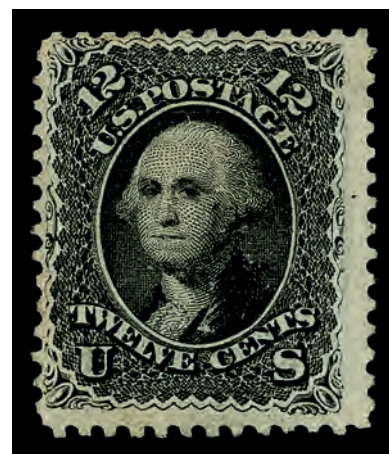

257



258

258 ○

1867, 12¢ intense black, Z. grill (Scott 85E), a grand stamp whose bold color and deep lines offer tremendous eye appeal; sound and magnificently centered with a target cancel, Extremely Fine, *only four stamps grade thus, with just three higher, in PSE's Population Report*, with 2000 and 2009 P.S.E. certificates, the latter graded XF 90. SMQ XF 90; \$5,000. Scott \$2,250.
Estimate \$3,500 - 5,000

259 ★

1867, 1¢ blue, E. grill (Scott 86), o.g., very lightly hinged, Post Office fresh with compelling color on glowing white paper, the grill boldly impressed, Fine to Very Fine, with 2000 P.F. certificate. Scott \$3,000.
Estimate \$1,500 - 2,000



259



260

260 ○

1867, 1¢ blue, E. grill (Scott 86), clean and sound with striking color and matching blue circle-of-wedges cancel; traces of an additional manuscript cancel on the head, Fine to Very Fine, with 2006 P.F. certificate. Scott \$475. Estimate \$250 - 350

261 ○

1867, 1¢ dull blue, E. grill (Scott 86a), an enticing stamp with captivating color and exceptional centering, the cancel essentially face-free, Extremely Fine, with 1988 and 2024 P.F. certificates, the latter graded XF 90. SMQ **XF 90**; \$1,600. Scott Stamp Values \$1,900. Scott \$425. Estimate \$1,200 - 1,800



261



262

262 ★

1867, 2¢ black, E. grill (Scott 87), o.g., lightly hinged, fresh and sound with clean lines in rich color and face-visible grill, Very Fine, with 1990 P.F. certificate for pair, this position 2. Scott \$1,900. Estimate \$1,200 - 1,800

263 ○

1867, 2¢ black, E. grill (Scott 87), pristine with appealing color and clarity, the circle-of-wedges cancel essentially face-free, Extremely Fine, with 2007 P.S.E. certificate graded XF 90. SMQ **XF 90**; \$625. Scott \$200. Estimate \$400 - 600



263



264

264 ○

1867, 2¢ black, E. grill, very thin paper (Scott 87 var.), sound and exquisitely centered with fresh color and red “Post Office” cancel, Extremely Fine to Superb, with 2007 P.S.E. certificate graded XF-SUP 95. SMQ **XF-SUP 95**; \$1,750 for normal. Scott Stamp Values \$2,200 for normal.
Estimate \$1,200 - 1,800

265 ★

1867, 3¢ rose, E. grill (Scott 88), o.g., lightly hinged, enticingly fresh with bright color on matching paper, sound and nicely centered, nearly Very Fine, with 1999 P.F. certificate. Scott \$1,050.
Estimate \$600 - 800



265

266 ○

1867, 3¢ rose, E. grill (Scott 88), a striking stamp with flawless impression in deep, bold color, with superior centering on wide-margined bright white paper, the quartered cork duplex largely face-free; long perforation tip at upper right corner unsurprisingly creased, otherwise sound, Extremely Fine, with 1997 P.F. certificate.
Estimate \$200 - 300



266



267

- 267 ○ 1867, 3¢ E. grill & F. grill trio (Scott 88 var./94a), comprising #88 rose red variety, #94 rose red variety and #94a rose, all sound and fresh, #88 var. a tall stamp on particularly bright paper, each w a different cork cx, Extremely Fine, #94a with 2006 P.S.E. certificate, ex Grace. Estimate \$350 - 500

- 268 ○ 1867, 3¢ brown red, E. grill (Scott 88 var.), a gorgeous stamp with proof-like color and detail on glowing white paper, sound and mathematically centered with circle-of-Vs cancel, Extremely Fine to Superb, *only seven stamps grade thus, a single 95J higher, in PSE's Population Report, with no accounting for shades*, with 2006 P.S.E. (erroneously as #94) and 2011 P.F. certificates, the former graded XF-SUP 95. SMQ **XF-SUP 95**; \$1,000 for normal. Scott Stamp Values \$750 for normal. Estimate \$800 - 1,200



268



269

- 269 ○ 1867, 3¢ lake red, E. grill (Scott 88a), clean and crisp in captivating color on pristine paper, sound with corner-struck target cancel, Very Fine to Extremely Fine, with 2009 P.S.E. certificate graded VF-XF 85. SMQ **VF-XF 85**; \$135. Scott \$80. Estimate \$75 - 100



270

270 ★

1867, 10¢ green, E. grill, double transfer (Scott 89 var.), o.g., very lightly hinged, Post Office fresh with proof-like presentation, the “TAG” doubling clearly visible; a handsome stamp, nearly Very Fine, “TAG” variety unpriced mint in Scott, with 1977 (as normal), 1990, 2006 and 2021 P.F. certificates. Scott \$5,000 for normal. Estimate \$3,500 - 5,000

271 ○

1867, 10¢ green, E. grill (Scott 89), fresh with light color and three large margins (clear at right), essentially face-free circle-of-Vs cancel; a pretty stamp, Very Fine, with 2002 P.F. certificate. Scott \$350. Estimate \$200 - 300



271



272

272 ○

1867, 10¢ blue green, E. grill (Scott 89 var.), gorgeous example of this shade, Post Office fresh with razor-sharp detail and exceptional centering; New York steamship cancel adds to the appeal; couple shortish perforations at left, bottom left corner long perforation tooth weak, otherwise Extremely Fine, ex Morris, with 1980, 1992 and 2004 P.F. certificates. Scott \$400. Estimate \$500 - 750

273 ○

1867, 10¢ green, E. grill, double transfer (Scott 89 var.), a pretty stamp in dark green showing clear doubling in “TAG”, crisply printed on fresh white paper with a light black cork cancel, Very Fine, with 1997 P.F. (dark green, TAG transfer) and 2008 P.S.E. certificate (green, normal) graded VF 80. SMQ VF 80; \$350 for normal. Scott \$375. Estimate \$250 - 350



273



274

274 ★

1867, 12¢ black, E. grill (Scott 90), o.g., lightly hinged, bright and fresh with alluring color and sharp detail, Fine to Very Fine, with 1985, 1997 and 2005 P.F. certificates. Scott \$4,750. Estimate \$2,000 - 3,000

275 ○

1867, 12¢ black, E. grill (Scott 90), cleanly printed in solid color, sound with the light black target cancel bringing the grill into relief on face, partial red cancel at lower right, Very Fine to Extremely Fine, with 2006 P.S.E. certificate graded VF-XF 85. SMQ **VF-XF 85**; \$650. Scott \$425. Estimate \$350 - 500



275

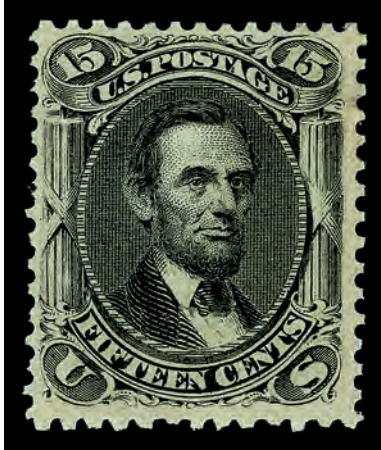

276

276 ★

1867, 15¢ black, E. grill (Scott 91), o.g., hinged, attractive with bold color, clean lines, and bright paper, the grill faintly visible on face; single nibbed perforation at left not noted on accompanying certificate, Fine to Very Fine, with 1975 and 2001 P.F. certificates. Scott \$12,500. Estimate \$3,000 - 4,000

277 ○

1867, 15¢ black, E. grill (Scott 91), a big stamp with subtle color and clean lines, wonderfully centered with partial cork postmark slightly raising the grill, Extremely Fine, with 1986 and 2016 P.F. certificates. Scott \$575. Estimate \$800 - 1,200

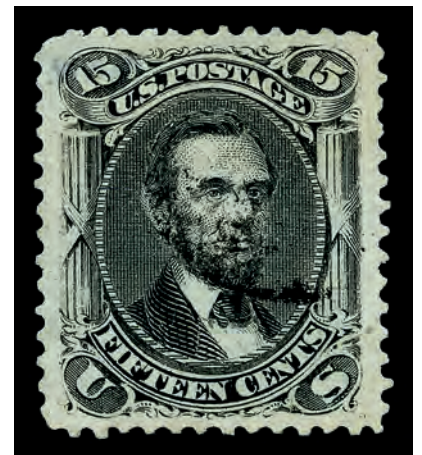

277



278

278 ★

1867, 1¢ blue, F. grill (Scott 92), o.g., lightly hinged, clean and fresh with alluring color, grill faintly face-visible, Fine to Very Fine, with 1988 and 2006 P.F. certificates. Scott \$2,800. Estimate \$1,500 - 2,000

279 ○

1867, 1¢ blue, F. grill (Scott 92), fresh and crisp with rich color and the faintest of all possible cancels at upper left, looking for all the world to be unused, Very Fine, with 1991 P.F. and 2006 P.S.E. certificates. Scott \$450. Estimate \$250 - 350



279



280

280 ○

1867, 1¢ blue, F. grill, very thin paper (Scott 92 var.), clean with enticing color and clear grill, nicely centered with complete target cancel, nearly Very Fine, with 2018 P.F. certificate. Scott \$750. Estimate \$400 - 600

281 ○

1867, 1¢ pale blue, F. grill (Scott 92a), attractive with face-visible grill and faintly struck c.d.s., all on bright white paper, Fine to Very Fine, with 2006 P.S.E. certificate graded F-VF 75. SMQ F-VF 75; \$325. Scott \$425. Estimate \$200 - 300



281



282

282 ★

1867, 2¢ black, F. grill (Scott 93), o.g., lightly hinged, attractive stamp with strong color and solid centering, Very Fine to Extremely Fine, with 1998 P.F. certificate. Scott \$450. Estimate \$500 - 750

283 ○

1867, 2¢ black, F. grill (Scott 93), fresh and sound jumbo with clean color and impression, the blue c.d.s. and rosette cancels adding to its enjoyment, Extremely Fine, with 2007 P.F. and 2009 P.S.E. certificates, the latter graded XF 90J. SMQ **XF 90J**; \$1,300. Estimate \$800 - 1,200



283



284

284 ○

1867, 2¢ black, F. grill, very thin paper (Scott 93 var.), mathematically centered in bold, deep color, lightly grilled and cancelled, Extremely Fine to Superb, *only six #93 grade higher in PSE's Population Report*, with 1992 P.F. and 2013 P.S.E. certificates, the latter graded XF-SUP 95. SMQ **XF-SUP 95**; \$1,800 for normal. Scott Stamp Values \$2,600 for normal. Estimate \$1,200 - 1,800

285 ★

1867, 3¢ red, F. grill (Scott 94), o.g., lightly hinged, Post Office fresh with alluring color on bright paper with face-visible grill, Very Fine to Extremely Fine, ex Morris, with 1988 P.F. certificate. Scott \$350. Estimate \$350 - 500



285



286

286 ○

1867, 3¢ red, F. grill (Scott 94), an attractive jumbo with sound color on luminous paper; neatly struck target cancel, Extremely Fine, with 2007 P.S.E. certificate graded XF 90J. SMQ **XF 90J**; \$300. Estimate \$200 - 300

287 ○

1867, 3¢ red, F. grill, very thin paper (Scott 94 var.), an all-around pretty stamp, with bold color, clean lines and exceptional centering; bright and lightly cancelled, Extremely Fine, with 2018 P.S.E. certificate graded XF 90. SMQ **XF 90**; \$175 for normal. Scott Stamp Values \$95 for normal. Estimate \$100 - 150



287

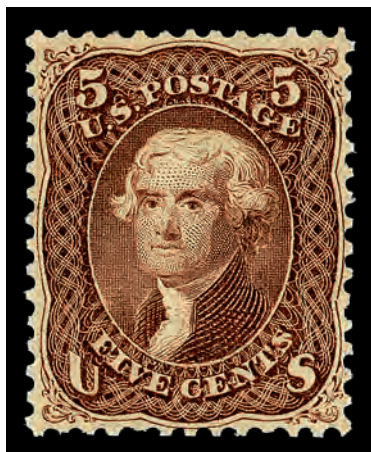

288

288 ★

1867, 5¢ brown, F. grill (Scott 95), o.g., very lightly hinged, in proof-like presentation, solidly centered on fresh paper; shortish perforation at bottom noted strictly for accuracy, Very Fine, with 1974, 1991 and 2009 P.F. certificates. Scott \$3,250. Estimate \$2,000 - 3,000

289 ○

1867, 5¢ brown, F. grill (Scott 95), eye-catching in cold color and sharp detail, beautifully centered on vibrant white paper with nicely struck target cancel; single short perforation at left noted strictly for accuracy, still Extremely Fine. Scott \$900. Estimate \$1,500 - 2,000



289



290

290 ○

1867, 5¢ brown, F. grill, very thin paper (Scott 95 var.), solidly centered amid tight margins, clean with black cork and partial red cancels, Very Fine, with 2023 P.S.E. certificate. Scott \$1,000. Estimate \$600 - 800

291 ○

1867, 5¢ dark brown, F. grill (Scott 95 var.), clean and sound with alluring color and clarity; blue cork and red transit cancels, Fine to Very Fine, with 2009 P.F. certificate. Scott \$1,025. Estimate \$600 - 800



291



292

292 ○

1867, 5¢ black brown, F. grill (Scott 95a), fresh-faced with exemplary color and strong lines, the cork cancel adding to the appeal; small faults, Fine appearance, with 2021 P.S.E. certificate. Scott \$2,400. Estimate \$1,000 - 1,500

293 ★

1867, 10¢ yellow green, F. grill (Scott 96), o.g., lightly hinged, sound with bold color and clean detail, grill lightly face-visible, nearly Very Fine, with 1989 P.F., 1990 P.S.E. and 2003 P.F. certificates, the last as green rather than yellow green. Scott \$2,750. Estimate \$1,200 - 1,800



293



294

- 294 ○ **1867, 10¢ dark green, F. grill (Scott 96 var.),** clean and sound with sensational color and clarity, complemented by a leaf fancy cancel and superior centering, Extremely Fine, ex Grace, with 1983 and 2005 P.F. certificates as #96a. Scott \$350. Estimate \$400 - 600

- 295 ○ **1867, 10¢ blue green, F. grill (Scott 96 var.),** in robust color on bright paper, town postmark essentially face-free; couple short/shortish perforations at bottom noted for accuracy (not mentioned on accompanying certificate), otherwise Very Fine, with 2009 P.F. certificate. Scott \$275. Estimate \$150 - 200



295



296

- 296 ○ **1867, 10¢ green, F. grill (Scott 96 var.),** Post Office fresh with clean impression; tall and bright with face-free circle-of-wedges cancel, Very Fine to Extremely Fine, with 1987 and 2008 P.F. certificates, the latter graded VF-XF 85. SMQ **VF-XF 85**; \$325. Scott \$275. Estimate \$200 - 300

- 297 ○ **1867, 10¢ yellow green, F. grill (Scott 96),** sound and mathematically centered, with strong color and clean impression; black cork and partial red cancels, Extremely Fine to Superb, with 1988 and 2009 P.F. certificates. Scott \$275. Estimate \$1,200 - 1,800



297



298

298 ○

1867, 10¢ yellow green, F. grill, very thin paper (Scott 96 var.), clean impression in strikingly rich color, sound with superior centering and black cork cancel, Extremely Fine, with 1993 P.F. and 2010 P.S.E. certificates, the latter graded XF 90. SMQ **XF 90**; \$650 for normal. Scott \$300. Estimate \$500 - 750

299 ★

1867, 12¢ black, F. grill (Scott 97), o.g., lightly hinged, with crisp detail in cool color, bright and sound, Very Fine, with 2003 P.F. certificate. Scott \$3,000. Estimate \$2,000 - 3,000

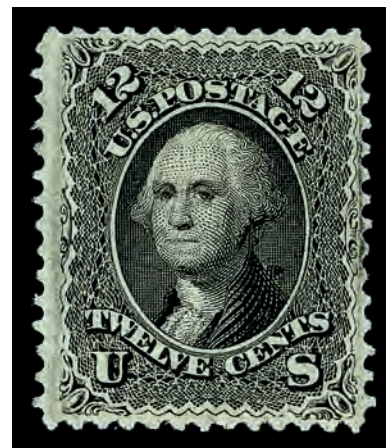

299

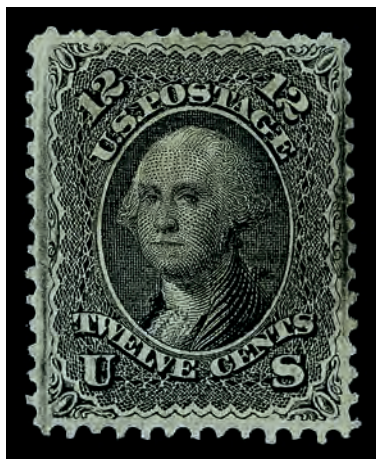

300

300 ○

1867, 12¢ gray black, F. grill (Scott 97 var.), sound and Post Office fresh with proof-like detail and balanced margins, all with the faintest possible cancel, Extremely Fine, with 2006 P.F. certificate. Scott \$260. Estimate \$500 - 750

301 ○

1867, 12¢ black, F. grill, very thin paper (Scott 97 var.), sound with razor-sharp detail on fresh white paper, the cork cancel lightly struck and nearly face-free (just catching George on the jaw), Extremely Fine, a great-looking addition to any collection, with 2015 P.F. certificate. Scott \$340. Estimate \$500 - 750



301

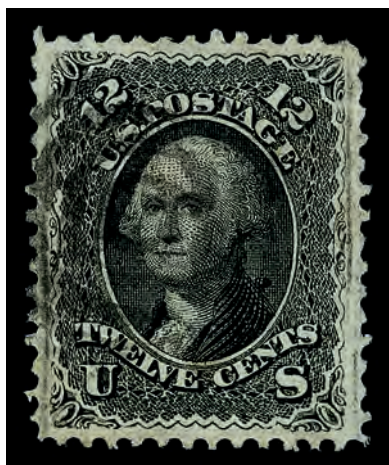

302

302 ○

1867, 12¢ black, F. grill (Scott 97), a beauty with immense color depth and razor-sharp lines, sound with exceptional centering and an unobtrusive black target cancel, Extremely Fine, with 2003 P.S.E. certificate graded XF 90. SMQ **XF 90**; \$800. Scott \$260.
Estimate \$600 - 800

303 ★

1867, 15¢ black, F. grill (Scott 98), o.g., lightly hinged, pristine with bold color and crisp detail, centered just to bottom, nearly Very Fine, with 1995 and 2006 P.F. certificates. Scott \$4,250. Estimate \$2,000 - 3,000

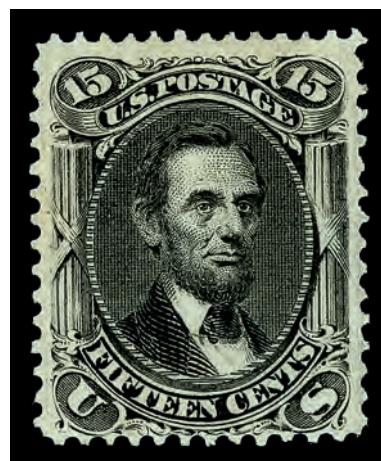

303



304

304 ○

1867, 15¢ black, F. grill, very thin paper (Scott 98 var.), a striking stamp with bold color, clean impression, and wonderfully balanced margins; black target cancel unobtrusive, Extremely Fine, with 2016 P.S.E. certificate. Scott \$475.
Estimate \$600 - 800

305 ○

1867, 15¢ black, F. grill, very thin paper (Scott 98 var.), a handsome stamp with regal color and clarity, nicely centered on fresh paper with blue cancels, Very Fine, with 2011 P.F. certificate. Scott \$495.
Estimate \$300 - 400



305



306

306 S

1867, 24¢ gray lilac, F. grill, overprinted “Specimen” (Scott 99SA), unused without gum, in clean color with Type H overprint; minute thin spot, Fine, with 1981 P.F. certificate. Scott \$1,000.
Estimate \$250 - 350

307 ★

1867, 24¢ gray lilac, F. grill (Scott 99), o.g., hinged, Post Office fresh with clear color on wondrously bright paper, Fine, with 1993 P.S.E. certificate. Scott \$9,000.
Estimate \$3,000 - 4,000



307



308

308 ○

1867, 24¢ gray, F. grill *points up* (Scott 99 var.), in rich color and attractive circle-of-wedges cancel raising the grill points into sharp relief, Fine, with 1983 and 1984 P.F. certificates. Scott \$1,600 for normal.
Estimate \$500 - 750

309 ○

1867, 24¢ gray lilac, F. grill (Scott 99), clean with subdued color and premium red cancel; single short perforation at left noted for accuracy, Fine to Very Fine, with 1995 P.F. certificate. Scott \$1,800.
Estimate \$800 - 1,200



309



310

310 ○ **1867, 24¢ gray, F. grill (Scott 99 var.)**, cleanly printed in clear shade, fresh and sound, the light cancel slightly raising the grill, nearly Very Fine, with 2001 P.F. certificate. Scott \$1,600. Estimate \$800 - 1,200

311 ★ **1867, 30¢ orange, F. grill (Scott 100)**, o.g., very lightly hinged, pristine with unblemished, bright color on matching paper; one to add some sparkle to your album page, Fine, with 1994 and 2006 P.F. certificates. Scott \$12,500. Estimate \$3,500 - 5,000



311



312

312 ○ **1867, 30¢ orange, F. grill (Scott 100)**, clean and sound in solid color with blue target cancel, Fine to Very Fine, with 2013 P.F. certificate. Scott \$1,050. Estimate \$500 - 750

313 ○ **1867, 30¢ deep orange, F. grill (Scott 100 var.)**, an attention-grabbing stamp, with deep color on bright paper, red Baltimore town cancel and blue French entry postmarks an attractive complement; tiny corner crease at top left, otherwise Very Fine, with 2003 P.F. certificate. Scott \$1,170. Estimate \$600 - 800



313



314

314 ★

1867, 90¢ blue, F. grill (Scott 101), o.g., hinged, in cool color with clear detail, sound with clean centering on bright white paper, Fine to Very Fine, with 2019 P.S.A.G. certificate. Scott \$16,000. Estimate \$5,000 - 7,500

315 ○

1867, 90¢ blue, F. grill (Scott 101), an attractive stamp, tall with nicely balanced margins and lightly struck segmented cork cancel, Very Fine, with 2012 P.F. certificate. Scott \$2,700. Estimate \$1,500 - 2,000



315



316

1875 RE-ISSUE OF THE 1861-1866 ISSUE

316 ★

1861-66 (1875 Re-issue), 1¢ blue (Scott 102), o.g., hinged, in strikingly bold, rich color, crisply printed on bright paper; couple short/nibbed perforations noted for accuracy, Fine to Very Fine, *only 3195 sold*, with 1991 P.F. certificate. Scott \$750. Estimate \$300 - 400

317 ○

1861-66 (1875 Re-issue), 1¢ blue (Scott 102), pristine with bold, rich color, wonderfully centered with light cork cancel, Very Fine, *only 3195 sold*, with 2001 P.F. and 2005 P.S.E. certificates, the latter graded VF 80. SMQ VF 80; \$1,500. Scott \$1,750. Estimate \$1,000 - 1,500



317



318

318 ★

1861-66 (1875 Re-issue), 2¢ black (Scott 103), o.g., lightly hinged, in true proof-like quality, sound and bright; a welcome addition to any collection, nearly Very Fine, *only 979 sold*, with 1985, 1994 and 2010 P.F. certificates. Scott \$3,500.
Estimate \$2,000 - 3,000

319 ○

1861-66 (1875 Re-issue), 2¢ black (Scott 103), proof-like presentation on bright white paper, the cancel unobtrusive; a beautiful stamp; couple shorter perforations noted strictly for accuracy, nearly Very Fine, *only 979 sold*, with 1972 and 2021 P.F. certificates. Scott \$10,500. Estimate \$6,000 - 8,000

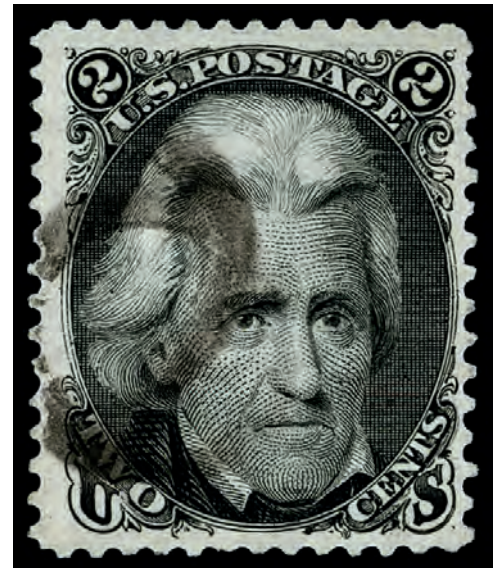

319



320

320 ★

1861-66 (1875 Re-issue), 3¢ brown red (Scott 104), o.g., lightly hinged, a lovely stamp with intense color and crisp lines, all attractively centered and sound, Very Fine, *only 465 sold*, with 2001 and 2015 P.F. certificates. Scott \$3,750.
Estimate \$3,000 - 4,000



321

321 ○

1861-66 (1875 Re-issue), 3¢ brown red (Scott 104), printed razor-sharp in rich, proof-like color, magnificently centered and bright with “6” duplex cancel; small vertical crease at bottom left, a repaired perforation at lower right (fifth up from bottom), Extremely Fine appearance, *only 465 sold*, with 1992 (photocopy, “tiny tear”) and 2010 (“small vertical crease”) P.F. certificates. Scott \$13,000.

Estimate \$8,000 - 12,000



THE TERENCE A. CORRIGAN
CLASSIC UNITED STATES COLLECTION

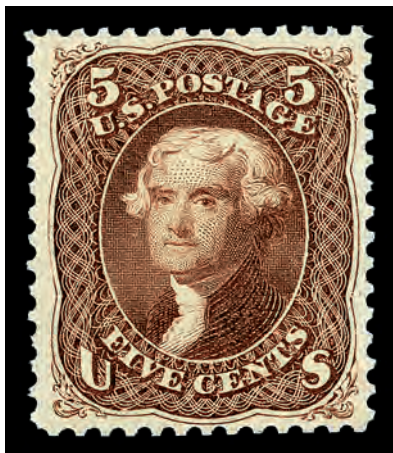

322

322 ★

1861-66 (1875 Re-issue), 5¢ brown (Scott 105), o.g., very lightly hinged, pristine with rich color and crisp detail, sound and well centered, Very Fine, *only 672 sold*, with 2004 P.F. certificate. Scott \$2,500.
Estimate \$2,000 - 2,500



323

323 ○

1861-66 (1875 Re-issue), 5¢ brown (Scott 105), eye-catching with bright, bold color and proof-like impression, neat "D" duplex cancel, all wonderfully centered; thin spots and tiny stains, otherwise Very Fine to Extremely Fine, *only 672 sold*, with 1995 P.F. certificate. Scott \$2,500.
Estimate \$2,000 - 3,000



324

324 ★

1861-66 (1875 Re-issue), 10¢ green (Scott 106), o.g., lightly hinged, immaculate with intense color and clean detail; a couple shortish perforations noted strictly for accuracy, still Very Fine, *only 451 sold*, with 1990 and 2009 P.F. certificates. Scott \$3,000.
Estimate \$2,000 - 3,000



325

325 (★)

1861-66 (1875 Re-issue), 10¢ green (Scott 106), unused without gum, fresh and appealing with crisp detail in rich color; a nibbed perforation at lower right, otherwise nearly Very Fine, *only 451 sold*, with 1959 P.F. (clean) and 2011 P.S.E. certificates. Scott \$1,500.
Estimate \$600 - 800

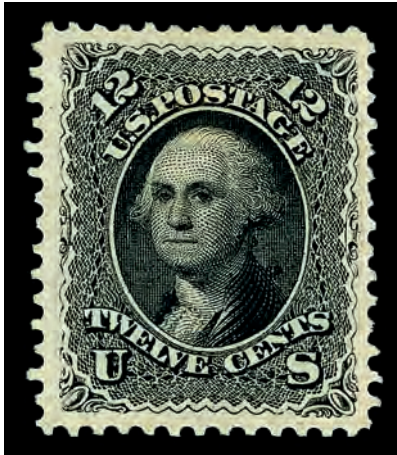

326

326 ★

1861-66 (1875 Re-issue), 12¢ black (Scott 107), o.g., very lightly hinged, a lovely stamp with intense color and solid centering, Very Fine, *only 389 sold*, with 1997 and 2006 P.F. certificates. Scott \$3,750. Estimate \$2,500 - 3,500

327 ○

1861-66 (1875 Re-issue), 12¢ black (Scott 107), immaculate with rich color and flawless impression on large-margined brilliant white paper, cancel largely unobtrusive, nearly Very Fine, *only 389 sold*, with 1971 and 2015 P.F. certificates. Scott \$3,750. Estimate \$2,000 - 3,000



327



328

328 ★

1861-66 (1875 Re-issue), 15¢ black (Scott 108), part o.g., an attention-grabbing stamp with intense color and near-perfect centering; single nibbed perforation at right not mentioned on either certificate, otherwise Extremely Fine, *only 397 sold*, with 1996 and 2010 P.F. certificates. Scott \$4,500. Estimate \$4,000 - 6,000

329 (★)

1861-66 (1875 Re-issue), 15¢ black (Scott 108), unused without gum, a beauty with proof-like detail and color on brilliant white paper, sound with superior centering, Very Fine to Extremely Fine, *only 397 sold*, with 1986 and 2006 P.F. certificates. Scott \$2,100. Estimate \$2,000 - 3,000

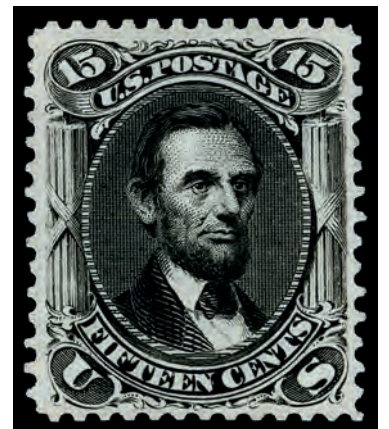

329



330

330 P

1861-66 (1875 Re-issue), 24¢, Re-issue, “Atlanta” trial color plate proofs on card (Scott 109TC4a-e), complete set of five colors, each Post Office fresh and vivid on nicely margined bright card, Very Fine. Scott \$460. Estimate \$300 - 400

331 ★

1861-66 (1875 Re-issue), 24¢ deep violet (Scott 109), o.g., very lightly hinged, Post Office fresh with bold color, clean and sound with great eye appeal, Fine to Very Fine, *only 346 sold*, with 2003 P.F. certificate. Scott \$6,000. Estimate \$3,000 - 4,000



331



332

332 ○

1861-66 (1875 Re-issue), 24¢ deep violet (Scott 109), fresh with exceptional color and clarity along with crisp “8” duplex cancel; bottom left corner repaired, Fine to Very Fine appearance, *only 346 sold*, with 1980 and 2015 P.F. certificates. Scott \$17,500. Estimate \$3,500 - 5,000

333 ★

1861-66 (1875 Re-issue), 30¢ brownish orange (Scott 110), o.g., hinged, eye-catching with deep, intense color and exceptional detail, all on bright white paper and sound, Fine, *only 346 sold*, with 1981 P.F. certificate. Scott \$6,000. Estimate \$2,000 - 3,000

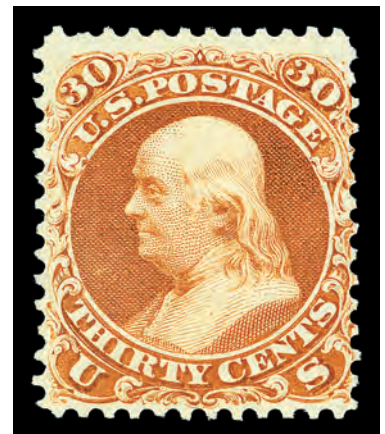

333



334

334 ○

1861-66 (1875 Re-issue), 30¢ brownish orange (Scott 110), attractive with bold color and crisp detail on bright paper with New York “4” oval grid cancel; a short perforation at top, Fine, a handsome stamp, *only 346 sold*, with 1990 (“pulled perforation”) and 2014 (“short perforation”) P.F. certificates. Scott \$17,500.

Estimate \$8,000 - 12,000



335

335 ★

1861-66 (1875 Re-issue), 90¢ blue (Scott 111), o.g., lightly hinged, looking like it was printed yesterday, with immense color depth on bright white paper, nearly Very Fine, *only 317 sold*, with 1989 and 2010 P.F. certificates. Scott \$7,000.
Estimate \$3,500 - 5,000

336 (★)

1861-66 (1875 Re-issue), 90¢ blue (Scott 111), unused without gum, in proof-like presentation on luminous paper, sound and fresh with centering just to left; single short perforation at right noted for accuracy, Fine to Very Fine, *only 317 sold*, with 2000 P.S.E. certificate. Scott \$3,500.
Estimate \$1,500 - 2,000



336



337

337 ★

1869, 1¢ buff (Scott 112), o.g., very lightly hinged, pristine with enticing color and solid centering, grill lightly visible on face, Very Fine to Extremely Fine, with 1984 and 1996 P.F. certificates. Scott \$600.
Estimate \$500 - 750

338 ○

1869, 1¢ buff (Scott 112), fresh and clean with solid color, clear grill, and shape-fitting cork cancel; all perforations present and full (any “missing” at top due to cancel ink), Extremely Fine, with 2016 P.S.A.G. certificate graded XF 90. SMQ **XF 90**; \$375. Scott \$160.
Estimate \$300 - 400



338



339

339 ★

1869, 2¢ brown (Scott 113), o. g., lightly hinged, a beauty with warm color, clean detail, and big margins of pure white, Very Fine to Extremely Fine, with 1988 and 2000 P.F. certificates. Scott \$500. Estimate \$600 - 800

340 ○

1869, 2¢ brown (Scott 113), a striking stamp with proof-like color and detail on bright white paper, centered stronger than its grade, with bold circle-of-wedges cancel, Extremely Fine, with 2008 P.S.E. certificate graded XF 90. SMQ **XF 90**; \$300. Scott Stamp Values \$275. Estimate \$200 - 300



340



341

341 E

1869, 3¢ Locomotive essay, small numerals, in deep orange red (Scott 114-E6a), complete design, die on India, in luxuriant color with full margins; internal tear from removal from original card, otherwise Very Fine. Brazer 114E-Ce. Scott \$1,500. Estimate \$300 - 400



THE TERRENCE A. CORRIGAN
CLASSIC UNITED STATES COLLECTION



342

- 342 E 1869, 3¢ Locomotive essay, small numerals, in dark ultramarine (Scott 114-E6b), plate on stamp paper, imperf, gummed, o.g., hinged, Post Office fresh with crisp detail in bold color, sound with balanced margins, Very Fine. Brazer 114E-Cf. Scott \$500 as singles. Estimate \$200 - 300



343

- 343 E 1869, 3¢ Locomotive essay, small numerals, trio of colors (Scott 114-E6b), plate on stamp paper, imperf, gummed, in brown rose (left margin single), dark red brown and dark ultramarine, o.g., hinged, each cleanly printed with full, balanced margins, Very Fine. Brazer 114E-Cf. Scott \$295. Estimate \$150 - 200



344

- 344 E 1869, 3¢ Locomotive essay, small numerals, in dark ultramarine (Scott 114-E6c), plate on stamp paper, perf'd and gummed, o.g., hinged, Post Office fresh with compelling color and clarity, beautifully centered and sound, Extremely Fine. Brazer 114E-Cg. Scott \$500. Estimate \$200 - 300



345

- 345 E 1869, 3¢ Locomotive essay, small numerals, group of seven (Scott 114-E6d), plate on stamp paper, perf'd, gummed and grilled, a pretty septet, comprising orange brown, deep orange, green, deep violet, rose red, deep blue and black brown, o.g., most lightly hinged, all with razor-sharp detail and unblemished color, sound and nicely centered, Fine to Very Fine or better. Brazer 114E-Ch. Scott \$560. Estimate \$200 - 300



346

- 346 E 1869, 3¢ Locomotive essay, small numerals, in green (Scott 114-E6d), plate on stamp paper, perf'd, gummed and grilled, block of 4, fresh with intense color and all perforations intact; position 3 never hinged, others lightly so, Fine to Very Fine. Brazer 114E-Ch. Scott \$320+. Estimate \$100 - 150



347

347 E田

1869, 3¢ Locomotive essay, small numerals, in green (Scott 114-E6d), plate on stamp paper, perf'd, gummed and grilled, top margin horizontal block of 12 with imprint, o.g., barest trace of hinge (appears never hinged), a striking positional with rich color and appealing centering, fresh with strong grills; some light separations in selvage between positions 3 & 4 noted for accuracy, Fine to Very Fine. Brazer 114E-Ch. Scott \$960 as singles. Estimate \$400 - 600



348

348 E

1869, 3¢ Locomotive grill essay, in ultramarine (Scott 114-E7b), imperforate and gummed, with NBNC circular postmark (Sept. 27, 1869), o.g., hinged, an appealing example with cool color and strong lines, wonderfully centered, the cancel faint and unobtrusive, Very Fine, with 1996 P.F. certificate. Brazer 114E-Da. Scott \$1,100.

Estimate \$600 - 800



349

349 P

1869, 3¢ black, trial color large die proof (Scott 114TC1ae), with detailed impression in rich color, on India on 35 x 35mm card, Very Fine, *an extremely rare Trial Color Proof (known only in black) for this stamp,* with 1976 P.F. certificate. Scott \$2,500. Estimate \$1,000 - 1,500



350

350 P

1869, 3¢ ultramarine, small die proof (“Panama-Pacific”) (Scott 114P2a), an attractive piece with large margins and clean lines; color slightly faded and with the usual overall toning, otherwise Very Fine, *approximately 3-5 known.* Scott \$3,000. Estimate \$750 - 1,000

351 P

1869, 3¢ ultramarine, plate proofs on India and on card (Scott 114P3, 114P4), the India a horizontal pair, the card a left margin horizontal strip of three, each pristine with full, balanced margins and alluring color, Very Fine. Scott \$345 as singles.

Estimate \$150 - 200



351



352

- 352 ★ 1869, 3¢ ultramarine (Scott 114), o.g., lightly hinged, immaculate with razor-sharp detail in bold, rich color, all wonderfully centered, Extremely Fine, with 1999 P.F. certificate. Scott \$225. Estimate \$350 - 500



353



354

- 353 ☒ 1869, 3¢ ultramarine (Scott 114), 2 covers, first with stamp tied by perfectly struck bold leaf fancy cancel with “Louisville KY Jun. 9” (1869) circular datestamp to NYC with perfectly struck blue “C.E. Hartung & Co. New York Jun. 12, 1869” double circle receiving datestamp at left, and second with stamp tied by target cancel with “Boston & Cape Cod R.R. Nov. 11” circular datestamp on ladies small cover to the postmaster at Plympton Mass., cover and cancels Extremely Fine(former) and Very Fine (latter). Estimate \$150 - 250

- 354 ☒ 1869, 3¢ ultramarine (Scott 114), 2 covers, first with a block of 4 to England and second with a strip of 4 to Canada, block tied by one of four individual cork cancels and just tied by “Tyrone Pa. Sep. 16” circular datestamp on fresh dark yellow cover to London, England, red New York transit datestamp at top center of both sides, “Manchester 29 SP 69” receiving circular datestamp, block with a few toned perf tips which do not detract, and the strip tied by two strikes of “New York Jul. 25” (1869) circular datestamp with large 5-bar grid cancel duplex cancel to Montreal, Canada, “Montreal Q JY 16 69” circular datestamp on back, slightly reduced at right and right stamp with tiny ink spot, otherwise Very Fine pair of covers featuring multiples of the 3¢ 1869 stamp to foreign destinations, a used block of 4 off cover has a catalog value of \$550. Estimate \$300 - 400



355

- 355 ○ 1869, 3¢ ultramarine, a coterie of cancels (Scott 114), seven different, making for a pretty album page; red “M”, red with green cork, blue “10”, blue star, red cork, c.d.s. in violet and blue segmented cork; selected for the quality and variety of strikes, some stamps with faults, Fine to Very Fine, with 2015 P.F. certificate for blue segmented cork. Estimate \$200 - 300



356

- 356 ★★/★田 1869, 3¢ ultramarine, split grill (Scott 114 var.), vertical block of 20, a striking large multiple, Post Office fresh with clean color and detail, the grills shifted far to bottom of stamps crossing the horizontal perforations; hinge evidence positions 1-4 & 7-8, gum disturbance position 16, all others never hinged or appear so, nearly Very Fine. Scott \$5,500 for o.g. singles. Estimate \$3,000 - 4,000



357

357 ○

1869, 3¢ ultramarine (Scott 114), fresh and sound with crisp color and superior centering, the blue pinwheel cancel an added bonus, Very Fine to Extremely Fine, with 2004 P.F. (as “pale ultramarine”) and 2005 P.S.E. certificates, the latter graded VF-XF 85. SMQ **VF-XF 85**; \$220. Scott Stamp Values \$80. Estimate \$150 - 200

358 ○

1869, 3¢ ultramarine (Scott 114), pristine and bright with solid color and clean lines, in lovely centering with a five-pointed star cancel, Extremely Fine, with 2007 P.F. certificate graded XF 90. SMQ **XF 90**; \$450. Scott Stamp Values \$325. Estimate \$350 - 500



358



359

359 ○

1869, 3¢ dark ultramarine (Scott 114 var.), a striking shade variety, beautifully detailed and centered, with bull’s eye cancel slightly raising the grill, Extremely Fine, with 2006 P.S.E. and 2014 P.F. certificates, each graded XF 90 (P.F. as 90 XQ). SMQ **XF 90**; \$450. Scott Stamp Values \$325. Estimate \$300 - 400

360 ○

1869, 3¢ ultramarine (Scott 114), pristine with crisp detail in strong color, bright with lightly struck red cork cancel, Extremely Fine, ex Kirke, with 2003 & 2006 P.F. and 2007 P.S.E. certificates, the latter two graded XF 90. SMQ **XF 90**; \$450. Scott Stamp Values \$325. Estimate \$300 - 400



360



361

361 ○

1869, 3¢ ultramarine (Scott 114), a superlative jumbo with flawless color, impression and centering; neat leaf fancy cancel an added bonus, Extremely Fine, with eye appeal outstripping its grade, with 2013 P.S.E. certificate graded XF 90J. SMQ **XF 90J**; \$800.
Estimate \$600 - 800

362 ★

1869, 6¢ ultramarine (Scott 115), o.g., lightly hinged, fresh and sound in solid color and impression, centered just to right, nearly Very Fine, with 1989 and 2005 P.F. certificates. Scott \$2,600. Estimate \$1,200 - 1,800



362



363

363 ○

1869, 6¢ ultramarine (Scott 115), a beauty on glowing white paper, crisply printed with circle-of-wedges cancel, Extremely Fine, with 2016 P.F. certificate graded XF 90. SMQ **XF 90**; \$900. Scott Stamp Values \$800.
Estimate \$750 - 1,000

364 ★

1869, 10¢ yellow (Scott 116), o.g., lightly hinged, a beauty with exceptional color and centering, sound and fresh, Extremely Fine, with 2001 P.F. certificate. Scott \$1,850. Estimate \$2,500 - 3,500



364



365

365 ○

1869, 10¢ yellow (Scott 116), a lovely stamp with bright, unblemished color, superior centering, and unobtrusive cancels, Extremely Fine, with 2011 P.S.E. certificate graded XF 90. SMQ **XF 90**; \$350. Scott \$110. Estimate \$250 - 350

366 ★

1869, 12¢ green (Scott 117), o.g., very lightly hinged, sound with intense color and strong lines, Fine to Very Fine, with 1999 P.F. certificate. Scott \$2,000. Estimate \$1,000 - 1,500



366



367

367 ○

1869, 12¢ green (Scott 117), richly colored with deep, clean lines, sound with cork cancel leaving vignette visible, Extremely Fine, with 2013 P.F. certificate graded XF 90 XQ. SMQ **XF 90**; \$400. Scott \$130. Estimate \$300 - 400

368 ★

1869, 15¢ brown & blue, type I (Scott 118), o.g., hinged, pretty with rich colors and clean lines, Fine to Very Fine, with 1972 P.F. and 2014 P.S.E. certificates. Scott \$9,000. Estimate \$4,000 - 6,000



368



369

369 ○

1869, 15¢ brown & blue, type I (Scott 118), a choice jumbo, with lovely colors on glowing paper, sound with wide-bar cancel lightly struck, Extremely Fine, with 2008 P.S.E. certificate graded XF 90J. SMQ **XF 90J**; \$2,500. Scott \$900. Estimate \$2,000 - 3,000

370 ★

1869, 15¢ brown & blue, type II (Scott 119), o.g., lightly hinged, Post Office fresh with colors flawlessly registered, sound and solidly centered, Very Fine, with 2006 P.F. and 2017 P.S.E. certificates. Scott \$2,750. Estimate \$1,500 - 2,000



370



371

371 ○

1869, 15¢ brown & blue, type II (Scott 119), Post Office fresh with intense colors in centering superior to its grade, socked-on-the-nose circle-of-wedges cancel, Extremely Fine, with 1998 P.F. and 2005 P.S.E. certificates, the latter graded XF 90. SMQ **XF 90**; \$650. 650. Estimate \$400 - 600

372 ★

1869, 24¢ green & violet (Scott 120), o.g., hinged, bright and sound with attractive colors in near-perfect registry, Very Fine, with 1998 P.F. and 2017 P.S.E. certificates. Scott \$8,000. Estimate \$5,000 - 7,500



372



373

373 ○

1869, 24¢ green & violet (Scott 120), with exceptionally rich colors in near-perfect registration, sound with grill nearly fully face-visible thanks to the cancel, Extremely Fine, with 2019 P.F. certificate graded XF 90. SMQ **XF 90**; \$2,000. Scott \$675. Estimate \$1,500 - 2,000

374 ★

1869, 30¢ ultramarine & carmine (Scott 121), o.g., hinged, a wide stamp, fresh with clean colors on bright paper, Very Fine, with 1997 and 2007 P.F. certificates. Scott \$3,750. Estimate \$2,500 - 3,500



374



375

375 ○

1869, 30¢ ultramarine & carmine (Scott 121), clean and sound with attractive colors and lightly struck cancel, Extremely Fine, with 2015 P.F. certificate graded XF 90. SMQ **XF 90**; \$1,350. Scott \$450. Estimate \$800 - 1,200

376 ★

1869, 90¢ carmine & black (Scott 122), o.g., hinged, clean and sound with bold color and clean lines; three balanced margins, the bottom tall, Fine to Very Fine, with 2006 P.S.E. certificate. Scott \$11,000. Estimate \$5,000 - 7,500



376



377

377 ○

1869, 90¢ carmine & black (Scott 122), a pretty stamp with crisp detail in strong colors, lightly cancelled with grill faintly face-visible, Extremely Fine, with 2003 P.F. and 2005 P.S.E. certificates, the latter graded XF 90. SMQ **XF 90**; \$4,500. Scott \$2,100. Estimate \$3,500 - 5,000

1875 RE-ISSUE OF THE 1869 PICTORIAL ISSUE

378 ★

1869 (1875 Re-issue), 1¢ buff (Scott 123), o.g., very lightly hinged, pristine with strong color and clean liens, Fine to Very Fine, with 1981 and 2000 P.F. certificates. Scott \$525. Estimate \$250 - 350



378



379

379 ○

1869 (1875 Re-issue), 1¢ buff (Scott 123), a striking stamp with intense color, bright paper, and exquisite blue cancel, the whole prettier even than its parts, Extremely Fine, *only six stamps grade higher in PSE's Population Report*, with 2000 P.F. and 2016 P.S.E. certificates, the latter graded XF 90. SMQ **XF 90**; \$1,300. Scott \$425. Estimate \$800 - 1,200

380 ★

1869 (1875 Re-issue), 2¢ brown (Scott 124), o.g., very lightly hinged, in proof-like presentation in deep color on bone-white paper; three large, balanced margins, Very Fine, *only 4755 sold*, with 1976 and 1998 P.F. certificates. Scott \$600. Estimate \$400 - 600



380



THE TERENCE A. CORRIGAN
CLASSIC UNITED STATES COLLECTION



381

381 ○

1869 (1875 Re-issue), 2¢ brown (Scott 124), wonderfully fresh with deep color and clean impression, town postmarks lightly struck, Extremely Fine, *only 4755 sold*, with 2016 P.S.E. certificate. Scott \$750. Estimate \$1,500 - 2,000

382 P

1869 (1875 Re-issue), 3¢, “Atlanta” trial color plate proofs on card (Scott 125TC4a-e), complete set of five colors, each intense with deep lines and sharp detail, all sound and bright with full margins, Very Fine. Scott \$650. Estimate \$300 - 400



382



383

383 P

1869 (1875 Re-issue), 3¢ scarlet, “Atlanta” trial color plate proof on card (Scott 125TC4b var.), with partial double impression in “United States”, a highly unusual Trial Color error, bright and fresh with part arrow at top right; small facial scrape at top left, Fine to Very Fine, with 1991 P.F. certificate. Estimate \$200 - 300

384 ★

1869 (1875 Re-issue), 3¢ blue (Scott 125), o.g., hinged, on fresh paper in deep color, cleanly printed and nicely centered, Fine to Very Fine, *only 1406 sold*, with 2007 P.S.E. certificate. Scott \$5,000. Estimate \$2,500 - 3,500



384



A RARE 3¢ 1869 PICTORIAL RE-ISSUE USED (SCOTT #125)



385

385 ○

1869 (1875 Re-issue), 3¢ blue (Scott 125), face-fresh with sublime color and clean detail, solidly centered on bright paper and sporting a duplex cancel; tiny tear at lower left, Fine to Very Fine, Scott catalogue value for Fine-Very Fine “with minimal faults”, *only 1406 sold; incredibly scarce*, with 2013 P.S.E. certificate. Scott \$25,000. Estimate \$10,000 - 15,000



386

386 ★

1869 (1875 Re-issue), 6¢ blue (Scott 126), o.g., very lightly hinged, a beauty with pastel color on vibrant paper; tiny toned speck in left margin imaged but not noted on accompanying certificate, Extremely Fine, *only 2226 sold; just five 95s grade higher in PSE's Population Report*, with 2004 P.S.E. certificate graded XF 90. SMQ **XF 90**; \$4,000. Scott \$1,900. Estimate \$3,000 - 4,000



387

387 ○

1869 (1875 Re-issue), 6¢ blue (Scott 126), a lovely stamp in solid color on bright white paper, cork cancel face-free, Very Fine, *only 2226 sold; four stamps grade thus, with just six higher, in PSE's Population Report*, with 2006 P.F. (photocopy, noting "chemically cleaned") and P.S.E. certificates, the latter clear and graded VF 80. SMQ **VF 80**; \$3,250. Scott \$3,000. Estimate \$2,000 - 3,000



388

388 ★

1869 (1875 Re-issue), 10¢ yellow (Scott 127), o.g., lightly hinged, attractive with deep, unblemished color, neatly centered on bright paper, Fine to Very Fine, *only 1927 sold*, with 2002 P.F. certificate. Scott \$1,600. Estimate \$800 - 1,200

389 ○

1869 (1875 Re-issue), 10¢ yellow (Scott 127), a superlative stamp w flawless, rich color, magnificent centering, and a clean New York double-oval Registry cx, Extremely Fine, *only 1927 sold; one of just three stamps grading thus, with a single 90J higher, in PSE's Population Report*, with 1999 & 2015 P.F. and 2015 P.S.E. certificates, the latter two graded XF 90. SMQ **XF 90**; \$6,250. Scott Stamp Values \$6,000. Estimate \$4,000 - 6,000



389



390

390 ★

1869 (1875 Re-issue), 12¢ green (Scott 128), o.g., lightly hinged, Post Office fresh with intense color on like-new paper, sound, Fine to Very Fine, *only 1584 sold*, with 1998 P.F. certificate. Scott \$2,000.
Estimate \$1,000 - 1,500



391

391 ○

1869 (1875 Re-issue), 12¢ green (Scott 128), a gorgeous stamp with intense color and mathematical centering, plus socked-on-the-nose duplex cancel; corner creases at top left and top right, otherwise Extremely Fine to Superb, *only 1584 sold*, with 1970, 1999 and 2008 P.F. certificates. Scott \$3,000.
Estimate \$3,500 - 5,000



392

392 ★

1869 (1875 Re-issue), 15¢ brown & blue, type III (Scott 129), o.g., lightly hinged, Post Office fresh with strong colors and clear details, sound and nicely centered, Very Fine to Extremely Fine, *only 1981 sold*, with 2001 P.F. certificate. Scott \$1,300.
Estimate \$1,000 - 1,500



393

393 ○

1869 (1875 Re-issue), 15¢ brown & blue, type III (Scott 129), pristine with rich colors on fresh paper, mathematically centered with Cleveland double-oval Registry cancel, Extremely Fine to Superb, *only 1981 sold*, with 1992 P.F. and 2015 P.S.A.G. certificates, the latter graded XF-SUP 95. SMQ XF-SUP 95; \$5,500. Scott Stamp Values \$5,250.
Estimate \$4,000 - 6,000



394

394 ★

1869 (1875 Re-issue), 24¢ green & violet (Scott 130), part o.g., fresh and bright with attractive color and crisp vignette, centered just to left, nearly Very Fine, *only 2091 sold*, with 1997 P.S.E. certificate. Scott \$2,100. Estimate \$1,200 - 1,800

395 ○

1869 (1875 Re-issue), 24¢ green & violet (Scott 130), Post Office fresh with colors in flawless registration, sound and crisp with the faintest of purple cancels, Extremely Fine, *only 2091 sold*, with 2000 P.F. and 2016 P.S.E. certificates. Scott \$1,600. Estimate \$2,000 - 3,000



395



396

396 ★

1869 (1875 Re-issue), 30¢ ultramarine & carmine (Scott 131), o.g., very lightly hinged, offering great eye appeal with intense colors on immaculate paper, sound and bright with three balanced margins, Fine, *only 1535 sold*, with 1973 and 2002 P.F. certificates. Scott \$2,250. Estimate \$1,000 - 1,500

397 ○

1869 (1875 Re-issue), 30¢ ultramarine & carmine (Scott 131), wonderfully fresh with rich red and deep blue, beautifully centered with New York double-oval cancel, Extremely Fine, *only 1535 sold; one of just three stamps thus graded, with only four higher; in PSE's Population Report*, with 2007 P.S.E. and 2019 P.F. certificates, the former graded XF 90. SMQ **XF 90**; \$5,750. Scott \$2,750. Estimate \$4,000 - 6,000



397



398

398 ★

1869 (1875 Re-issue), 90¢ carmine & black (Scott 132), o.g., lightly hinged, Post Office fresh with vivid colors on pristine paper, sound and nicely centered, nearly Very Fine, *only 1356 sold*, with 1989 and 2010 P.F. certificates. Scott \$3,750. Estimate \$2,000 - 3,000

399 ○

1869 (1875 Re-issue), 90¢ carmine & black (Scott 132), a beauty with proof-like detail in rich, color, solidly centered on bright white paper with a face-free cork cancel, Very Fine, *only 1356 sold*, with 2016 P.F. certificate. Scott \$6,000. Estimate \$3,500 - 5,000



399



400

400 ★

1869 (1880 Re-issue), 1¢ buff (Scott 133), o.g., very lightly hinged, clean with strong color and fresh detail, nearly Very Fine, *only 5000 sold*, with 1987 (pair, this position 1) & 2011 P.F. and 2011 P.S.E. certificates. Scott \$375. Estimate \$200 - 300

401 ○

1869 (1880 Re-issue), 1¢ buff (Scott 133), captivating with deep, rich color, solid centering and a light greenish blue cancel; a short perforation at bottom right, but still with great eye appeal, Very Fine, *only 5000 sold; one of just five stamps at this grade, with only three higher, in PSE's Population Report*, with 2016 P.S.E. certificate graded VF 80. SMQ **VF 80**; \$500. Scott \$550. Estimate \$300 - 400



401



402

402 (★)

1869 (1881-82 Re-issue), 1¢ brown orange (Scott 133a), right margin single, unused without gum, pretty positional with solid color, clean detail and attractive centering, Very Fine to Extremely Fine, with 1996 P.F. certificate. Scott \$425. Estimate \$500 - 750

403 ○

1869 (1881-82 Re-issue), 1¢ brown orange (Scott 133a), clean with enticing color and clarity, duplex cancel over c.d.s., Very Fine, with 1992 and 2020 P.F. certificates. Scott \$650. Estimate \$400 - 600



403



404

1870-1871 NATIONAL BANK NOTE CO. ISSUE, H GRILL

404 ★

1870, 1¢ ultramarine, H. grill, N.B.N.C. printing (Scott 134), o.g., lightly hinged, clean with strong, clear color on bright paper, Fine to Very Fine, with 2000 P.F. certificate. Scott \$2,000. Estimate \$1,000 - 1,500

405 ○

1870, 1¢ ultramarine, H. grill, N.B.N.C. printing (Scott 134), crisply printed in solid color, sound with cork cancel on bright white paper, Extremely Fine, with 2019 P.S.E. certificate graded XF 90. SMQ XF 90; \$650. Scott Stamp Values \$450. Estimate \$400 - 600



405



406

406 ○

1870, 1¢ ultramarine, I. grill, N.B.N.C. printing (Scott 134A), beautifully centered in pastel color, sound with circle-of-wedges cancel revealing the grill, Extremely Fine, *a Top of the Pop*; PSE's *Population Report* records just three stamps at this summit grade, with 2015 P.F. certificate graded XF 90. SMQ **XF 90**; \$950. Scott \$400. Estimate \$750 - 1,000

407 ★

1870, 2¢ red brown, H. grill, N.B.N.C. printing (Scott 135), o.g., lightly hinged, attractive with rich color and clean impression, sound with solid centering, Very Fine, with 1996 P.F. certificate. Scott \$1,000. Estimate \$600 - 800



407



408

408 ★

1870, 2¢ red brown, I. grill, N.B.N.C. printing (Scott 135A), o.g., very lightly hinged, clean with attractive color and clarity, the grill partial per the accompanying certificate, Fine to Very Fine, with 2017 P.F. certificate. Scott \$2,000. Estimate \$1,000 - 1,500

409 ○

1870, 2¢ red brown, I. grill, N.B.N.C. printing (Scott 135A), with eye-catching, crisp color and detail in superior centering; cancel lightly struck and unobtrusive, Extremely Fine, *only four #135A grade higher in PSE's Population Report*, with 2006 P.S.E. certificate graded XF 90 as #135 I grill. SMQ **XF 90**; \$600. Scott \$350. Estimate \$400 - 600



409



410

410 ○

1870, 2¢ red brown, I. grill, N.B.N.C. printing (Scott 135A), lovely stamp with rich color and superior centering, neat leaf fancy cancel just grazes jawline, Extremely Fine, *only six stamps grade thus, with just four higher, in PSE's Population Report*, with 2015 P.F. certificate graded XF 90. SMQ **XF 90**; \$600. Scott \$350. Estimate \$400 - 600



411

411 ★

1870, 3¢ green, H. grill, N.B.N.C. printing (Scott 136), o.g., lightly hinged, Post Office fresh with intense color and clean detail, well centered on bright paper, Very Fine. Scott \$575. Estimate \$350 - 500



412

412 ○

1870, 3¢ green, H. grill, N.B.N.C. printing (Scott 136), with incredibly rich, solid color yielding clean detail, the cancel light and face-free, Extremely Fine, with 2019 P.S.A.G. certificate graded XF 90. SMQ **XF 90**; \$210. Scott Stamp Values \$140. Estimate \$150 - 200

413 ★

1870, 3¢ green, I. grill, N.B.N.C. printing (Scott 136A), o.g., lightly hinged, a lovely stamp with bold color, clean lines, and superior centering, Very Fine to Extremely Fine, with 1998 and 2007 P.F. certificates, each as #136. Scott \$850. Estimate \$800 - 1,200



413



414

414 ○

1870, 3¢ green, I. grill, N.B.N.C. printing (Scott 136A), in cool color with clean design, wonderfully centered with light bull's eye cancel, grill face-visible, Extremely Fine, with 2019 P.S.A.G. and P.S.E. certificates, each graded XF 90. SMQ **XF 90**; \$400. Scott Stamp Values \$260. Estimate \$300 - 400

415 ★

1870, 6¢ carmine, H. grill, N.B.N.C. printing (Scott 137), o.g., hinged, with attention-grabbing bold, rich color and clear detail, solidly centered; two short perforations, Very Fine, with 2017 P.S.E. certificate graded VF 80. SMQ **VF 80**; \$5,500. Scott \$5,000. Estimate \$3,000 - 4,000



415



416

416 ○

1870, 6¢ carmine, H. grill, N.B.N.C. printing (Scott 137), a top-tier stamp, with captivating color, exquisite centering, and incredibly luminous white paper; a must-have for the quality-conscious collector, Extremely Fine to Superb, *only a single 98 grades higher in PSE's Population Report*, with 1984 & 2000 P.F. and 2009 P.S.E. certificates, the last graded XF-SUP 95. SMQ **XF-SUP 95**; \$3,000. Scott Stamp Values \$2,750. Estimate \$2,500 - 3,500

417 ○

1870, 6¢ carmine, I. grill, N.B.N.C. printing (Scott 137A), a fresh and bright jumbo in rich color with face-free blue cancel, Very Fine, with 2009 P.S.E. certificate graded VF 80J. SMQ **VF 80J**; \$1,050 for "80". Scott \$950. Estimate \$800 - 1,200



417



418

418 ★

1871, 7¢ vermilion, H. grill, N.B.N.C. printing (Scott 138), o.g., lightly hinged, a lovely stamp with crisp detail in rich, blazing color, well centered on bright paper, Very Fine, with 2002 P.F. certificate. Scott \$4,250. Estimate \$2,500 - 3,500

419 ○

1871, 7¢ vermilion, H. grill, N.B.N.C. printing (Scott 138), fresh and bright with clean detail, sound with quartered cork cancel, Extremely Fine, with 1981 and 2014 P.F. certificates, the latter graded XF 90. SMQ **XF 90**; \$1,100. Scott \$525. Estimate \$800 - 1,200



419



420

420 ★

1871, 7¢ vermilion, I. grill, N.B.N.C. printing (Scott 138A), o.g., very lightly hinged, in bold, rich color and razor-sharp detail, bright, sound and appealing, Fine to Very Fine, with 1969 P.F. (as #138) and 2017 P.S.E. certificates. Scott \$6,500. Estimate \$3,000 - 4,000

421 ○

1871, 7¢ vermilion, I. grill, N.B.N.C. printing (Scott 138A), fresh and bright in unadulterated color and crisp color with face-visible grill and light cork cancel, Extremely Fine, *only four stamps grade thus, with a single 95J higher, in PSE's Population Report*, with 2015 P.S.A.G. certificate graded XF 90. SMQ **XF 90**; \$2,750. Scott Stamp Values \$3,250. Scott \$800. Estimate \$2,000 - 3,000



421



422

422 ★ **1870, 10¢ brown, H. grill, N.B.N.C. printing (Scott 139)**, o.g., lightly hinged, fresh and sound with deep color and clean lines, Fine to Very Fine, with 2023 P.F. certificate. Scott \$7,500.

Estimate \$3,500 - 5,000



423

423 ○ **1870, 10¢ brown, H. grill, N.B.N.C. printing (Scott 139)**, fresh and sound with strong lines and clean color; black cork and partial red transit cancels, Extremely Fine, *one of just three stamps at this grade, with seven higher, in PSE's Population Report*, with 1996 P.F. and 2005 P.S.E. certificates, the latter graded XF 90. SMQ **XF 90**; \$1,500. Scott \$850.

Estimate \$1,000 - 1,500

Kelleher offers **telephone bidding** during the auction for clients on a priority basis, so please call us to arrange for phone bidding as soon as possible.



424



AN EXCEPTIONAL 1870 10¢ I GRILL (SCOTT #139A)

- 424** ○ **1870, 10¢ brown, I. grill, N.B.N.C. printing (Scott 139A)**, a lovely stamp with near-jumbo margins, clean and sound with faint cork cancel; a top-tier item with great I (and eye) appeal, Extremely Fine, *the sole stamp at this grade, with a single 90J higher, in PSE's Population Report*, with 2008 and 2021 P.S.E. certificates, each graded XF 90, the former with William Little's post-it stating "maybe less than a dozen recorded". SMQ **XF 90**; \$25,000. Scott \$10,000. Estimate \$20,000 - 30,000



425

425 (★)

1870, 12¢ dull violet, H. grill, N.B.N.C. printing (Scott 140), unused without gum, in attractive color on lily-white paper, fresh and sound with clear margins all around, Fine, with 1998 P.F. certificate. Scott \$18,500. Estimate \$6,000 - 8,000

426 ○

1870, 12¢ dull violet, H. grill, N.B.N.C. printing (Scott 140), a striking stamp, sound and well centered in cool color with lightly struck cork cancel, Very Fine to Extremely Fine, only three stamps grade thus, with just a single 90 higher; in PSE's *Population Report*, with 1994 P.S.E. and 1994 & 2018 P.F. certificates, the last graded VF-XF 85. SMQ VF-XF 85; \$5,000. Scott \$4,000. Estimate \$3,500 - 5,000



426



427

427 ★

1870, 15¢ orange, H. grill, N.B.N.C. printing (Scott 141), o.g., lightly hinged, pristine in glowing color on bright white paper, sound with attractive centering, nearly Very Fine, with 2000 P.F. and 2009 P.S.E. certificates. Scott \$7,500. Estimate \$3,000 - 4,000



428

428 ○

1870, 15¢ orange, H. grill, N.B.N.C. printing (Scott 141), in rich, bright color with exceptional centering, black quartered cork cancel and partial New York Exchange c.d.s.; originally used overpaying the 10¢ Phantom rate to France, Very Fine to Extremely Fine, with 2012 P.F. certificate for stamp lifted and placed back on cover (since lifted again, the cover included with the lot). Scott \$1,500. Estimate \$1,500 - 2,000

429 (★)

1870, 15¢ orange, I. grill, N.B.N.C. printing (Scott 141A), unused without gum, an affordable example of this difficult issue, on bright paper with generally fresh color; some oxidation post-certification, Fine, with 2016 P.S.E. certificate. Scott \$16,500. Estimate \$3,500 - 5,000



429



430

430 ○

1870, 24¢ purple, H. grill, N.B.N.C. printing (Scott 142), an attractive example of this elusive stamp, in soft color on fresh paper, Fine to Very Fine, with 2004 P.F. certificate. Scott \$6,500. Estimate \$3,000 - 4,000

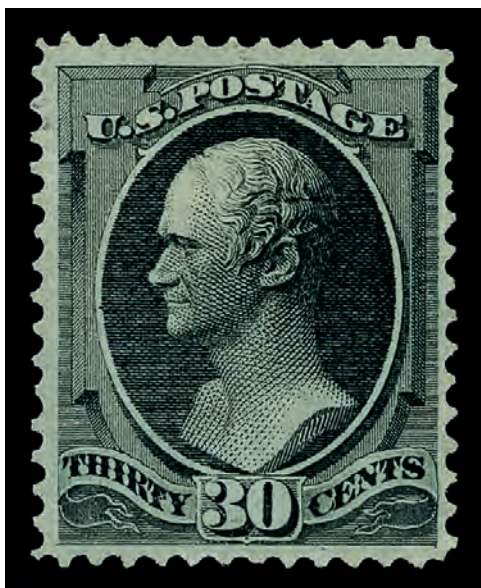

431

431 (★)

1870, 30¢ black, H. grill, N.B.N.C. printing (Scott 143), unused without gum, a very pretty stamp with intense color, clean impression, and solid centering, nearly Very Fine, with 1963, 1988 and 2023 P.F. certificates. Scott \$8,000. Estimate \$3,500 - 5,000



432

432 ○

1870, 30¢ black, H. grill, N.B.N.C. printing (Scott 143), fresh with exceptional color, clarity and centering, along with the faintest cork cancel imaginable, Extremely Fine per P.F., XF-Sup 95 per P.S.A.G. At 90, a *Top of the Pop*, with PSE's *Population Report* recording only three stamps at this grade; if a 95, a *new Pop Topper*; with 1985 P.F., 2017 P.S.A.G. and 2024 P.F. certificates, 2017 graded XF-Sup 95, 2024 graded XF 90. SMQ XF 90; \$7,000. Scott \$4,000. Estimate \$5,000 - 7,500



434

434 ○

1870, 90¢ carmine, H. grill, N.B.N.C. printing (Scott 144), an appealing jumbo with strong color and outstanding centering; cork cancel across face, faint red cancel at lower right, Very Fine to Extremely Fine, *one of only two stamps at this grade, with just six stamps higher, in PSE's Population Report*, with 2017 P.S.E. certificate graded VF-XF 85J. SMQ VF-XF 85J; \$3,750. Scott \$2,350. Estimate \$2,500 - 3,500



A STRIKING 1870 90¢ H. GRILL (SCOTT #144)



433

433 ★

1870, 90¢ carmine, H. grill, N.B.N.C. printing (Scott 144), o.g., hinged, fresh-faced in commanding color and clear detail, fresh and nicely centered; horizontal crease at top, nearly Very Fine, ex Curtis. Scott \$25,000. Estimate \$10,000 - 15,000



435

**1870-1871 NATIONAL BANK NOTE CO. ISSUE,
WITHOUT GRILL**

435 ★ **1870, 1¢ ultramarine, without grill, N.B.N.C. printing (Scott 145),** o.g., barest trace of hinge, Post Office fresh with attractive color and detail, wonderfully centered on like-new paper; bent perforation tip at bottom left noted for accuracy, otherwise Very Fine, with 1998 P.F. certificate. Scott \$700. Estimate \$350 - 500



436

436 ○ **1870, 1¢ ultramarine, without grill, N.B.N.C. printing (Scott 145),** pristine and bright with crystalline color and face-free matching blue cork cancel, Extremely Fine, with 2016 P.F. certificate graded XF 90. SMQ XF 90; \$175. Scott Stamp Values \$175. Estimate \$150 - 200



437

437 ★ **1870, 2¢ red brown, without grill, N.B.N.C. printing (Scott 146),** o.g., lightly hinged, pristine with rich, bold color and clean detail, sound with solid centering, Very Fine, with 1978 P.F. certificate. Scott \$350. Estimate \$250 - 350



438

438 ○ **1870, 2¢ red brown, without grill, N.B.N.C. printing (Scott 146),** Post Office fresh with rich, radiant color and crisp lines, lightly cancelled; small corner crease at bottom left, Extremely Fine, with 2009 P.S.E. certificate graded XF 90. SMQ XF 90; \$150. Scott Stamp Values \$150. Estimate \$100 - 150



439

439 ★

1870, 3¢ green, without grill, N.B.N.C. printing (Scott 147), o.g., lightly hinged, well centered in rich, bright color, clean and sound, Very Fine to Extremely Fine, with 2000 P.F. certificate. Scott \$200.
Estimate \$350 - 500

440 ○

1870, 3¢ green, without grill, N.B.N.C. printing (Scott 147), fresh and clean with strong color and blue duplex target cancel, Extremely Fine, with 2009 P.S.E. certificate graded XF 90. SMQ XF 90; \$100. Scott Stamp Values \$38.
Estimate \$75 - 100



440



441

441 ★

1870, 6¢ carmine, without grill, N.B.N.C. printing (Scott 148), o.g., lightly hinged, fresh with bright, strong color and attractive centering, Very Fine, with 2000 P.F. certificate. Scott \$950.
Estimate \$600 - 800

442 ○

1870, 6¢ carmine, without grill, N.B.N.C. printing (Scott 148), a beauty with rich color and clean detail, sound and bright with magenta target cancel, Extremely Fine, with 1991 and 2014 P.F. certificates, the latter graded XF 90. SMQ XF 90; \$325. Scott Stamp Values \$275.
Estimate \$200 - 300



442

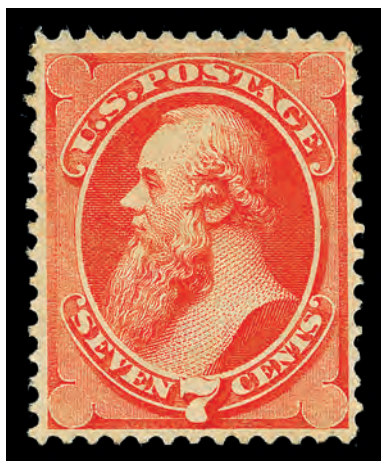

443

443 ★

1871, 7¢ vermilion, without grill, N.B.N.C. printing (Scott 149), o.g., hinged, neatly centered in bold, rich color; light toning at top noted for accuracy, otherwise Very Fine, with 1993 P.S.E. certificate. Scott \$900. Estimate \$400 - 600

444 ○

1871, 7¢ vermilion, without grill, N.B.N.C. printing (Scott 149), a striking stamp with rich, unblemished color, crisp and sound with face-free cork cancel, Extremely Fine to Superb, with 2019 P.S.A.G. certificate graded XF-SUP 95. SMQ **XF-SUP 95**; \$550. Scott Stamp Values \$675. Estimate \$500 - 750



444



445

445 ★

1870, 10¢ brown, without grill, N.B.N.C. printing (Scott 150), o.g., very lightly hinged, a striking example with robust color and clean detail, all in superior centering on like-new paper, Extremely Fine, with 1997 and 2006 P.F. certificates. Scott \$2,000. Estimate \$2,500 - 3,500

446 ○

1870, 10¢ brown, without grill, N.B.N.C. printing (Scott 150), stellar example with refined color and clean impress, bright with faint cork cancel, Extremely Fine, with 2009 P.S.E. certificate graded XF 90. SMQ **XF 90**; \$110. Scott \$35. Estimate \$75 - 100



446

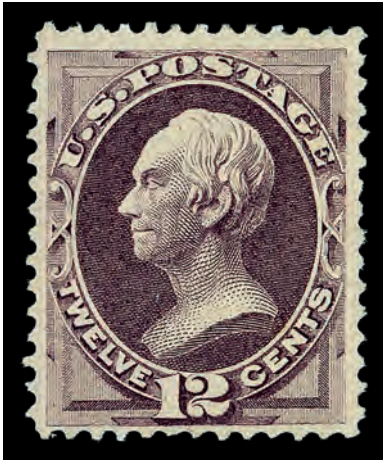

447

447 ★

1870, 12¢ dull violet, without grill, N.B.N.C. printing (Scott 151), o.g., lightly hinged, an attractive stamp with captivating color and detail, fresh, Fine to Very Fine, with 1987 P.F. certificate. Scott \$2,900. Estimate \$1,500 - 2,000

448 ○

1870, 12¢ dull violet, without grill, N.B.N.C. printing (Scott 151), a pretty stamp in pastel color, clear detail, and superior centering; light red cork cancel adds to appeal, Extremely Fine, with 2016 P.F. certificate graded XF 90. SMQ XF 90; \$500. Scott \$215. Estimate \$350 - 500



448



449

449 ★

1870, 15¢ bright orange, without grill, N.B.N.C. printing (Scott 152), o.g., lightly hinged, enticing in radiant color without a hint of oxidation, sound and solidly centered, Very Fine, with 2004 P.F. certificate. Scott \$3,500. Estimate \$2,000 - 3,000

450 ○

1870, 15¢ bright orange, without grill, N.B.N.C. printing (Scott 152), mathematically centered in vivid, bright color, sound with target cancel, Extremely Fine to Superb, *only two stamps grade thus, with a single 98 higher, in PSE's Population Report*, with 2016 P.S.A.G. certificate graded XF-SUP 95. SMQ XF-SUP 95; \$1,750. Scott Stamp Values \$1,750. Estimate \$1,500 - 2,000



450



451

451 ★

1870, 24¢ purple, without grill, N.B.N.C. printing (Scott 153), o.g., hinged, nicely centered in subdued color; overall faint toning; single shorter perforation at bottom noted for accuracy, otherwise Fine to Very Fine, with 1985 P.F. certificate. Scott \$1,700. Estimate \$400 - 600

452 ○

1870, 24¢ purple, without grill, N.B.N.C. printing (Scott 153), clean and bright with cool color and New York Foreign Mail (Weiss Type ST-8P1), Extremely Fine, with 1989 P.F. and 2014 P.S.E. certificates, the latter graded XF 90. SMQ **XF 90**; \$500. Scott \$240. Estimate \$350 - 500



452

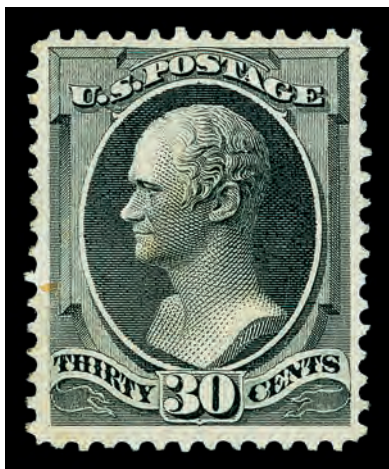

453

453 ★

1870, 30¢ black, without grill, N.B.N.C. printing (Scott 154), o.g., lightly hinged, Post Office fresh with razor-sharp detail in elegant color, all on like-new, bright paper, nearly Very Fine, with 2000 P.F. and 2000 & 2007 P.S.E. certificates. Scott \$7,000. Estimate \$3,000 - 4,000

454 ○

1870, 30¢ black, without grill, N.B.N.C. printing (Scott 154), pristine with crisp detail and rich color, sound with red New York postmark, Extremely Fine to Superb, *only four stamps grade higher in PSE's Population Report*, ex Kirke, with 2003 P.F. and 2005 P.S.E. certificates, the latter graded XF-SUP 95. SMQ **XF-SUP 95**; \$2,000. Scott Stamp Values \$2,000. Estimate \$1,800 - 2,200



454



455

455 ★

1870, 90¢ carmine, without grill, N.B.N.C. printing (Scott 155), o.g., hinged, in rich color with crisp, clean lines, fresh with superior centering; a short perforation at bottom right, Very Fine to Extremely Fine, *the sole stamp at this grade, with just seven higher, in PSE's Population Report*, with 2014 P.S.E. certificate graded VF-XF 85. SMQ **VF-XF 85**; \$8,500. Scott \$5,000. Estimate \$6,000 - 8,000



456

456 ○

1870, 90¢ carmine, without grill, N.B.N.C. printing (Scott 155), well centered in strong color, clean printed and lightly cancelled, Extremely Fine, with 1999 P.F. and 2006 P.S.E. certificates, the latter graded XF 90. SMQ **XF 90**; \$700. Scott \$350. Estimate \$500 - 750



457

1873 CONTINENTAL BANK NOTE CO. ISSUE, WHITE WOVE

457 ★

1873, 1¢ ultramarine, C.B.N.C. printing (Scott 156), o.g., very lightly hinged, Post Office fresh with subtle color on brilliant paper, sound and attractively centered, Very Fine to Extremely Fine, with 1995 P.F. certificate. Scott \$225. Estimate \$200 - 300



458

458 ○ 1873, 1¢ ultramarine-3¢ green, C.B.N.C. printing (Scott 156-158), fresh and clean with unobtrusive cork cancels, magnificently centered and sound, #157 & 158 jumbos, Extremely Fine, a stellar trio, with P.S.E. certificates for each; 2011 and 2012, the latter graded XF 90, for #156; 2007 graded XF 90J for #157; and 2008 and 2010, the latter graded XF 90J, for #158. SMQ XF 90; \$290. Estimate \$150 - 200

459 ★ 1873, 1¢ gray blue, C.B.N.C. printing (Scott 156 var.), a beautifully centered example of this handsome shade variety, Post Office fresh and sound, Extremely Fine, with 1979 (as #156a) and 2023 P.F. certificates, the latter graded XF 90. SMQ XF 90; \$650. Scott \$225. Estimate \$400 - 600



459



460

460 ★ 1873, 2¢ brown, C.B.N.C. printing (Scott 157), o.g., lightly hinged, striking in bold color and sharp detail, sound and enticingly centered, Very Fine to Extremely Fine, with 1992 P.F. certificate. Scott \$325. Estimate \$300 - 400



461

461 ★★

1873, 3¢ green, C.B.N.C. printing (Scott 158), o.g., never hinged, eye-catching with immense color depth and clean lines, wonderfully centered and sound, Very Fine to Extremely Fine, with 1998 P.F. certificate. Scott \$110 for o.g. Estimate \$250 - 350

462 ★

1873, 6¢ dull pink, C.B.N.C. printing (Scott 159), o.g., lightly hinged, fresh and clean with warm color and clean impression, nearly Very Fine, with 1997 P.F. certificate. Scott \$375. Estimate \$200 - 300



462



463

463 ○

1873, 6¢ dull pink, C.B.N.C. printing (Scott 159), fresh with solid color and mathematical centering, blue quartered cork cancel, Extremely Fine to Superb, *only four stamps grade higher in PSE's Population Report*, with 2008 P.S.E. certificate graded XF-SUP 95. SMQ **XF-SUP 95**; \$325. Scott Stamp Values \$375. Estimate \$300 - 400

464 ★

1873, 7¢ orange vermilion, C.B.N.C. printing (Scott 160), o.g. (sweated), fresh and bright with strong color and sharp detail, solidly centered; reperforated at right, Very Fine appearance. Scott \$1,000. Estimate \$200 - 300



464



465

465 ○

1873, 7¢ orange vermilion, C.B.N.C. printing (Scott 160), a gorgeous stamp, crisply printed in rich color, magnificently centered, with appealing black New York Foreign Mail cancel (Weiss Type ST-8P7), Extremely Fine, with 2008 P.S.E. certificate graded XF 90. SMQ **XF 90**; \$175. Scott \$90. Estimate \$150 - 200

466 ★

1873, 10¢ brown, C.B.N.C. printing (Scott 161), o.g., very lightly hinged, clean with strong color and solid lines, nicely centered and fresh, Very Fine, with 2002 P.F. certificate. Scott \$800. Estimate \$500 - 750



466



467

467 ○

1873, 10¢ brown, C.B.N.C. printing (Scott 161), sound and beautifully centered in lush color, black cork and bit of red cancels, Extremely Fine, with 2008 P.S.E. certificate graded XF 90. SMQ **XF 90**; \$95. Scott Stamp Values \$100. Scott \$25. Estimate \$100 - 150

468 ★

1873, 12¢ blackish violet, C.B.N.C. printing (Scott 162), o.g., hinged, fresh and striking with immense color depth and clean detail, nearly Very Fine, with 1984 P.F. and 2002 P.F. certificates. Scott \$2,200. Estimate \$1,000 - 1,500

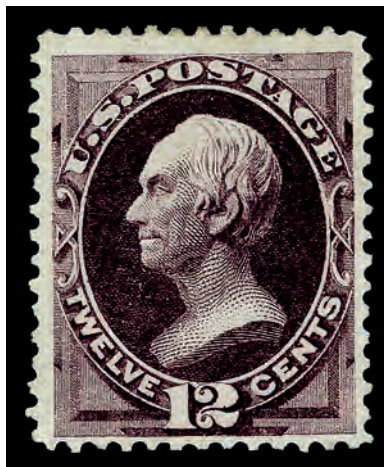

468



469

469 ○

1873, 12¢ blackish violet, C.B.N.C. printing (Scott 162), a beauty, crisply printed and beautifully centered amid jumbo margins; blue quartered cork and red cancels, Extremely Fine, with 1996 and 2014 P.F. certificates, the latter graded XF 90J. SMQ **XF 90J**; \$450. Scott \$153. Estimate \$350 - 500

470 ★

1873, 15¢ yellow orange, C.B.N.C. printing (Scott 163), o.g., hinged, bright with rich color on fresh paper, Fine to Very Fine, with 1991 and 2003 P.F. certificates. Scott \$2,400. Estimate \$1,200 - 1,800



470



471

471 ○

1873, 15¢ yellow orange, C.B.N.C. printing (Scott 163), Post Office fresh with exceptional color on bright white paper, sound with blue circular grid cancel, Very Fine to Extremely Fine, with 2003 and 2024 P.F. certificates. Scott \$165. Estimate \$200 - 300

472 ★

1873, 30¢ greenish black, C.B.N.C. printing (Scott 165 var.), o.g., hinged, an attractive shade cleanly printed with crisp lines on bright, like-new paper, nearly Very Fine, with 1978 (as #165a) and 2003 P.F. certificates. Scott \$4,000. Estimate \$2,500 - 3,500

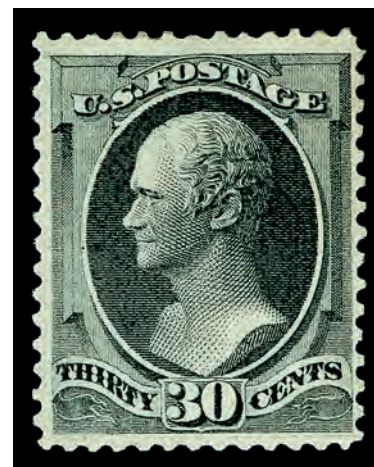

472



473

473 ○

1873, 30¢ gray black, C.B.N.C. printing (Scott 165), a pristine beauty, crisply printed with superior centering amid jumbo margins; neat “2” duplex cancel, Extremely Fine, with 1998 P.F. and 2014 P.S.E. certificates, the latter graded XF 90J. SMQ **XF 90J**; \$475. Scott \$150. Estimate \$350 - 500

474 ★

1873, 90¢ rose carmine, C.B.N.C. printing (Scott 166), o.g., very lightly hinged, Post Office fresh with rich color and clean details, well centered on large-margined bright paper, Very Fine, with 1989 P.F. certificate for pair, this position 2. Scott \$2,000. Estimate \$1,200 - 1,800



474

475 ○

1873, 90¢ rose carmine, C.B.N.C. printing (Scott 166), mathematically centered in clean, strong color and crisp line; neat nearly face-free cancel, Extremely Fine to Superb, *a Top of the Pop*, PSE's *Population Report* noting just seven stamps at this highest grade, with 2021 P.S.A.G. certificate graded XF-SUP 95. SMQ **XF-SUP 95**; \$1,800. Scott Stamp Values \$1,800. Estimate \$1,500 - 2,000



475

**1875 CONTINENTAL BANK NOTE CO. ISSUE,
YELLOWISH WOVE**

476 ★

1875, 2¢ vermilion, C.B.N.C. printing (Scott 178), o.g., barest trace of hinge, pristine with glowing color and solid centering, Very Fine, with 1997 P.S.E. certificate. Scott \$350. Estimate \$200 - 300



476



477

- 477 ○ 1875, 2¢ vermilion & 5¢ blue, C.B.N.C. printing (Scott 178-179), each Post Office fresh with intense color, the 2¢ practically glowing, the 5¢ a stellar jumbo, Very Fine to Extremely Fine or better, each with P.S.E. certificate, #178 2010 graded VF-XF 85, #179 2008 graded XF 90J. SMQ \$195. Estimate \$100 - 150

1879 AMERICAN BANK NOTE CO. ISSUE,
SOFT PAPER



478

- 478 ★ 1879, 1¢ dark ultramarine, A.B.N.C. printing (Scott 182), o.g., barest trace of hinge (appears never hinged), clean with strong color on fresh paper, Fine to Very Fine, with 1995 P.F. certificate. Scott \$225. Estimate \$100 - 150



479

- 479 ○ 1879, 1¢ dark ultramarine & 6¢ pink, A.B.N.C. printing (Scott 182, 186), two beauties with cool color and exceptional centering, #182 a jumbo with purple target cancel, Extremely Fine, select examples, #182 with 2008 P.S.E. certificate graded XF 90J, #186 with 2002 P.F. and 2005 P.S.E. certificates, the latter graded XF 90. SMQ \$215. Estimate \$100 - 150



480

480 ★★

1879, 2¢ vermilion, A.B.N.C. printing (Scott 183), o.g., never hinged, a lovely stamp with radiant color on pristine paper, sound, nearly Very Fine, with 1996 P.F. certificate. Scott \$370. Estimate \$200 - 300

481 ○

1879, 2¢ vermilion, A.B.N.C. printing (Scott 183), a striking jumbo with rich color, flawless centering amid massive margins, and light, essentially face-free duplex cancel, Superb, *a Top of the Pop, one of only four stamps at this summit grade in PSE's Population Report*, with 2003 P.F. and 2007 P.S.E. certificates, the latter graded SUP 98J. SMQ SUP 98J; \$900. Estimate \$1,000 - 1,500



481

482 ★

1879, 3¢ green, A.B.N.C. printing (Scott 184), o.g., barest trace of hinge, the picture of perfection flawlessly centered amid large margins, sound with bold color, Superb, with 1995 P.S.E. certificate. Scott \$100. Estimate \$300 - 400



482

483 ○

1879, 3¢ green, A.B.N.C. printing (Scott 184), a gem of a stamp, flawlessly printed and centered with neat five-pointed star cancel; choice, Extremely Fine to Superb, with 2008 P.S.E. certificate graded XF-SUP 95. SMQ XF-SUP 95; \$125. Scott Stamp Values \$125. Estimate \$100 - 150



483



484

484 ★

1879, 5¢ blue, A.B.N.C. printing (Scott 185), o.g., hinged, fresh with clean impression in crisp color, Very Fine, with 1996 P.F. certificate. Scott \$550. Estimate \$300 - 400

485 ○

1879, 5¢ blue, A.B.N.C. printing (Scott 185), fresh and beautifully centered, with bold color and unobtrusive cancels, Extremely Fine to Superb, with 2017 P.S.E. certificate graded XF-SUP 95. SMQ XF-SUP 95; \$325. Scott Stamp Values \$300. Estimate \$300 - 400



485



486

486 ★

1879, 6¢ pink, A.B.N.C. printing (Scott 186), o.g., hinged, clean in warm color on immaculate paper with three balanced margins, nearly Very Fine, with 1984 P.F. certificate. Scott \$900. Estimate \$400 - 600

487 ★

1879, 10¢ brown, A.B.N.C. printing, without secret mark (Scott 187), o.g., very lightly hinged, with solid color and strong detail, clean and fresh, Fine to Very Fine, with 2005 P.F. certificate. Scott \$3,000. Estimate \$1,500 - 2,000



487



488

- 488 ○ 1879, 10¢ brown, A.B.N.C. printing, without and with secret mark (Scott 187-188), beautiful examples of each, #187 in bright color with target cancel, #188 deeply lined with circle-of-wedges cancel, both crisply printed and sound, Extremely Fine, each with P.S.E. certificate graded XF 90, #187 2002, #188 2009. SMQ **XF 90**; \$335. Scott Stamp Values \$310. Estimate \$200 - 300

- 489 ★ 1879, 10¢ brown, A.B.N.C. printing, with secret mark (Scott 188), o.g., very lightly hinged, Post Office fresh with robust color and appealing detail, Fine to Very Fine, with 1991 P.F. certificate. Scott \$1,800. Estimate \$800 - 1,200



489



490

- 490 ★★ 1879, 15¢ red orange, A.B.N.C. printing (Scott 189), o.g., never hinged, Post Office fresh with bold color and superior centering; a pretty stamp, Extremely Fine, with 2006 P.F. certificate graded XF 90. SMQ **XF 90**; \$1,750. Scott \$600. Estimate \$1,200 - 1,800



491

491 ○

1879, 15¢ red orange, A.B.N.C. printing (Scott 189), pristine with rich color, crisp lines, and exceptional centering; cork cancel completely face-free, Extremely Fine, with 2014 P.S.E. certificate graded XF 90. SMQ **XF 90**; \$200. Scott Stamp Values \$160. Estimate \$150 - 200

492 ★

1879, 30¢ full black, A.B.N.C. printing (Scott 190), o.g., lightly hinged, a lovely stamp with bold color and detail, in superior centering; faint perforation tip stain at upper right noted for accuracy, still Very Fine to Extremely Fine, with 1989 and 2005 P.F. certificates. Scott \$850. Estimate \$1,000 - 1,500

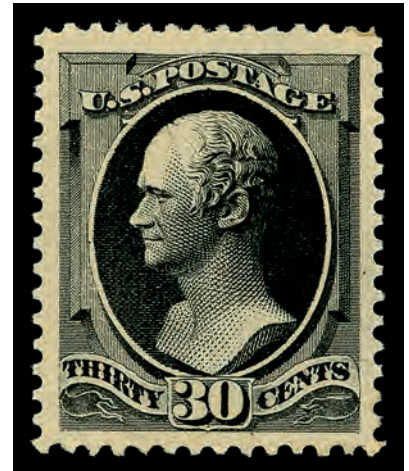

492

493 ○

1879, 30¢ full black, A.B.N.C. printing (Scott 190), a lovely stamp with mathematical centering and bold, rich color; clean and sound with New York Registry double-oval cancel, Extremely Fine to Superb, *only seven stamps grade higher in PSE's Population Report*, with 2011 P.S.E. certificate graded XF-SUP 95. SMQ **XF-SUP 95**; \$850. Scott Stamp Values \$800. Estimate \$750 - 1,000



493

494 ★

1879, 90¢ carmine, A.B.N.C. printing (Scott 191), o.g., hinged, fresh with subdued color on bright paper, sound with margins all around, Fine to Very Fine, with 1999 P.S.E. certificate. Scott \$2,100. Estimate \$1,000 - 1,500



494



495

495 ○

1879, 90¢ carmine, A.B.N.C. printing (Scott 191), clean and crisp with bold color and nearly face-free cancel, Extremely Fine, with 2015 P.F. certificate graded XF 90. SMQ **XF 90**; \$1,150. Scott \$400.
Estimate \$800 - 1,200

**1881-1882 AMERICAN BANK NOTE CO. ISSUE,
RE-ENGRAVED**

496 ★

1882, 5¢ yellow brown (Scott 205), o.g., hinged in upper left corner only, Post Office fresh with strong color and enticing centering, Very Fine to Extremely Fine, with 1996 P.F. certificate. Scott \$240.
Estimate \$200 - 300



496



497

497 ○

1882, 5¢ yellow brown (Scott 205), fresh and sound with bold color and clear impression, solidly centered with partial duplex cancel in black, Extremely Fine to Superb, *only eight stamps grade higher in PSE's Population Report*, with 2009 P.S.E. certificate graded XF-SUP 95. SMQ **XF-SUP 95**; \$350. Scott Stamp Values \$300.
Estimate \$300 - 400

498 ★★

1881, 1¢ gray blue, re-engraved (Scott 206), o.g., never hinged, fresh with solid color on bright paper, sound, Very Fine to Extremely Fine. Scott \$240.
Estimate \$200 - 300



498



499

- 499 ○ 1881, 1¢ gray blue & 3¢ blue green, re-engraved, plus 1883, 2¢ red brown (Scott 206-207, 210), select examples of each of these stamps, wondrously bright and fresh with jumbo margins; great additions to any collection, Extremely Fine, #207 ex Kirke, each with P.S.E. certificate graded XF 90J, #206 2009, #207 2005, #210 2009 (plus ungraded 2005 P.F. certificate). SMQ **XF 90J**; \$280. Estimate \$150 - 200



500



501



502

- 500 ★★ 1881, 3¢ blue green, re-engraved (Scott 207), o.g., never hinged, a stellar stamp with gorgeous color on bright paper, clean impression and superior centering, Extremely Fine, with 1997 and 2004 P.F. certificates. Scott \$260. Estimate \$600 - 800
- 501 ★ 1882, 6¢ rose, re-engraved (Scott 208), o.g., very lightly hinged, in lovely color and clear detail, well centered on lily-white paper, Very Fine, with 1988 and 2005 P.F. certificates. Scott \$825. Estimate \$500 - 750
- 502 ○ 1882, 6¢ rose & dull rose, re-engraved (Scott 208 vars.), each clean and bright, clearly showing the shade varieties; the rose with ringed numeral "4" cancels, the dull rose with "2" duplex cancel, Very Fine to Extremely Fine or better, #208 with 2007 P.F. and 2011 P.S.E. certificates, the former graded XF 90, the latter VF-XF 85; #208 var. with 1990 and 2002 P.F. certificates. SMQ \$240. Estimate \$200 - 300



503

503 ★

1882, 6¢ deep brown red, re-engraved (Scott 208a), o.g., barest trace of hinge (appears never hinged), an exquisite example with magnificent color, clean detail, and mathematical centering; welcome in the finest collection, Extremely Fine, with 1994 P.F. certificate. Scott \$600. Estimate \$800 - 1,200

504 ○

1882, 6¢ deep brown red, re-engraved (Scott 208a), choice example for the most discerning collector, with exceptional color, clarity and centering, "New York/2" double-oval cancel does not detract, Extremely Fine to Superb, *unpriced in SMQ as a 95, with none recorded at this grade (a single 98 higher) in PSE's Population Report*, with 2022 P.F. certificate graded XF-SUP 95. SMQ **XF-SUP 95**; \$550 as a "90J". Scott \$190. Estimate \$750 - 1,000



504



505

505 ★★

1882, 10¢ brown, re-engraved (Scott 209), o.g., never hinged, Post Office fresh with profound color and sharp lines, sound with great eye appeal, Very Fine, with 1982 and 1997 P.F. certificates. Scott \$525. Estimate \$350 - 500

506 ★★

1882, 10¢ yellow brown, re-engraved (Scott 209 var.), o.g., never hinged, an attractive stamp with clean impression and clear color difference, sound and nicely centered, nearly Very Fine, with 2003 P.F. certificate. Scott \$525. Estimate \$250 - 350



506



507

507 ○

1882, 10¢ brown, re-engraved (Scott 209), an absolute beauty with proof-like color depth and line, sound and mathematically centered; welcome in the finest of collections, Superb, *only three stamps grade thus, with just four 98Js higher, in PSE's Population Report*, with 2012 P.S.A.G. certificate graded SUP 98. SMQ **SUP 98**; \$550. Scott Stamp Values \$500. Estimate \$600 - 800

508 ○

1882, 10¢ brown, re-engraved (Scott 209), a beautiful jumbo, Post Office fresh with proof-like detail on bright paper, sound with negative five-pointed star-in-circle cancel, Extremely Fine, with 2009 P.S.E. certificate graded XF 90J. SMQ **XF 90J**; \$140. Estimate \$100 - 150



508



509

509 ★

1882, 10¢ black brown, re-engraved (Scott 209b), o.g., hinged, wonderfully fresh with proof-like presentation, sound and attractively centered, nearly Very Fine, with 2013 P.S.E. certificate. Scott \$3,000. Estimate \$1,200 - 1,800

510 ○

1882, 10¢ black brown, re-engraved (Scott 209b), a striking stamp with intense color and sharp detail, sound in superior centering with target cancels, Very Fine to Extremely Fine, with 2011 P.F. certificate. Scott \$400. Estimate \$400 - 600



510



511

511 ★★

1883, 2¢ red brown (Scott 210), o.g., never hinged, pristine with crisp detail in enticing color, Extremely Fine, with 2018 P.F. certificate graded XF 90. SMQ XF 90; \$475. Scott Stamp Values \$575. Scott \$135. Estimate \$350 - 500



512

512 ★★

1883, 4¢ blue green (Scott 211), o.g., never hinged, Post Office fresh with bold, rich color, sharp lines, and superior centering; an eye-catching stamp, Very Fine to Extremely Fine, with 2004 P.F. certificate. Scott \$750. Estimate \$600 - 800



513

513 ○

1883, 4¢ blue green (Scott 211), a gorgeous jumbo with intense color, crisp impression, and the faintest of cancels, Extremely Fine, a stamp whose eye appeal exceeds its grade, with 2017 P.F. certificate graded XF 90J. SMQ XF 90J; \$225. Estimate \$200 - 300

1887 AMERICAN BANK NOTE CO. ISSUE

514 ★★

1887, 1¢ ultramarine (Scott 212), o.g., never hinged, pristine with bright color and clean detail, Very Fine, with 1989 P.F. certificate. Scott \$290. Estimate \$200 - 300



514



515

515 ○

1887-88, 1¢ ultramarine//5¢ indigo (Scott 212//216), a select quartet comprising #212-213 and 215-216, all Post Office fresh in superior centering, the 4¢ a jumbo, Extremely Fine, beautiful stamps destined for a collection of merit, each with graded P.S.E. certificate, #212 2010 XF 90, #213 2008 XF90, #215 2009 XF 90J, #216 2009 XF 90. SMQ \$430. Estimate \$250 - 350



516

516 ★★

1887, 2¢ green (Scott 213), o.g., never hinged, Post Office fresh with enticing color and alluring centering, Very Fine to Extremely Fine, with 1997 P.F. certificate. Scott \$120. Estimate \$150 - 200



517

517 ★★

1887, 3¢ vermilion (Scott 214), o.g., never hinged, in eye-catching vivacious color, wonderfully centered on bright paper, Extremely Fine, with 2018 P.S.E. certificate graded XF 90. SMQ **XF 90**; \$475. Scott \$190. Estimate \$350 - 500



518

518 ○

1887, 3¢ vermilion (Scott 214), Post Office fresh with vivacious color and superior centering, sound with lightly struck duplex cancel, Extremely Fine, with 2007 P.S.E. certificate graded XF 90. SMQ **XF 90**; \$250. Scott Stamp Values \$175. Estimate \$200 - 300

519 ★★

1888, 4¢ carmine (Scott 215), o.g., never hinged, a pretty stamp with sharp lines and rich color, sound and bright, nearly Very Fine, with 1983 P.F. certificate. Scott \$525. Estimate \$250 - 350



519

520 ★★

1888, 5¢ indigo (Scott 216), o.g., never hinged, fresh in bold color with sharp detail, sound and attractively centered, Extremely Fine, with 1999 P.S.E. certificate. Scott \$675. Estimate \$750 - 1,000



520

521 ★

1888, 30¢ orange brown (Scott 217), o.g., barest trace of hinge, a beauty with rich, warm color and superior centering, Extremely Fine, with 2001 P.F. certificate. Scott \$300. Estimate \$400 - 600



521



522

522 ○

1888, 30¢ orange brown (Scott 217), a fresh, sound jumbo with rich color, clean detail and outstanding centering, Extremely Fine, with 2012 P.S.E. certificate graded XF 90J. SMQ **XF 90J**; \$450.
Estimate \$350 - 500

523 ★

1888, 90¢ purple (Scott 218), o.g., very lightly hinged, Post Office fresh with subdued color and razor-sharp detail, nicely centered and sound, Very Fine, with 1990 P.F. certificate. Scott \$850.
Estimate \$750 - 1,000



523



524

524 ○

1888, 90¢ purple (Scott 218), clean and sound with bold color and essentially face-free cancel; a pretty stamp, Extremely Fine, with 2014 P.F. certificate graded XF 90. SMQ **XF 90**; \$600. Scott \$225.
Estimate \$400 - 600

1890-1893 SMALL BANK NOTES ISSUE

525 ★★

1890, 1¢ dull blue (Scott 219), o.g., never hinged, a beauty with crisp detail in bright, clean color, Extremely Fine, with 1997 P.F. certificate. Scott \$70.
Estimate \$200 - 300



525



THE TERRENCE A. CORRIGAN
CLASSIC UNITED STATES COLLECTION



526

- 526 ○ 1890-93, 1¢ dull blue/8¢ lilac (Scott 219//225), group of six comprising #219, 219D, 220, 222-223 and 225, each Post Office fresh and sound with exceptional eye appeal, their colors strong, their cancels light, their centering rarely encountered—particularly all together; #219D a jumbo, #220 graded XF-Sup 95, Extremely Fine or better, a beautiful selection, each with 2008-2013 P.S.E. certificate graded XF 90 or higher. SMQ \$465. Estimate \$250 - 350

- 527 ★★ 1890, 2¢ lake (Scott 219D), o.g., never hinged, the picture of perfection, with enchanting color and mathematical centering, Extremely Fine to Superb, *one of just eight stamps at this grade, a single 98 higher, in PSE's Population Report*, with 2010 P.S.E. certificate graded XF-SUP 95. SMQ XF-SUP 95; \$7,500. Scott Stamp Values \$4,250. Estimate \$6,000 - 8,000



527



528

- 528 ★★ 1890, 2¢ carmine (Scott 220), o.g., never hinged, a big-margined stamp, bright and fresh with crisp color and detail, Very Fine to Extremely Fine, with 1997 P.S.E. and 2000 P.F. certificates. Scott \$70. Estimate \$100 - 150



529

529 ★★

1890, 2¢ carmine, cap on left “2” (Scott 220a), o.g., never hinged, immaculate with rich, deep color and sharp detail, all in superior centering on bright paper, Extremely Fine, with 2008 P.S.E. certificate graded XF 90. SMQ **XF 90**; \$1,150. Scott \$450. Estimate \$800 - 1,200

530 ○

1890, 2¢ carmine, cap on left “2” & cap on both “2’s” (Scott 220a, 220c), both Post Office fresh with cancels not obscuring the plate flaw; #220a with particularly eye-catching color depth, Extremely Fine, *PSE’s Population Report records four #220a thus, with six higher; #220c with only ten higher; #220a with 2020 P.F. certificate, #220c with 2004 P.S.E. certificate, both graded XF 90. SMQ **XF 90**; \$300. Scott Stamp Values \$238. Estimate \$200 - 300*



530



531

531 ★★

1890, 2¢ carmine, cap on both “2’s” (Scott 220c), o.g., never hinged, fresh with appealing color and superior centering, caps clearly visible, Very Fine to Extremely Fine, ex Dr. Killien, with 2003 and 2006 P.F. certificates, the latter graded VF-XF 85. SMQ **VF-XF 85**; \$2,750. Scott \$1,800. Estimate \$1,800 - 2,500

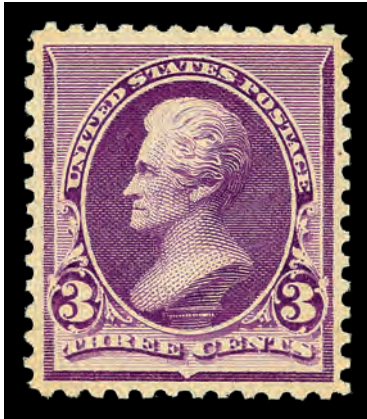

532

532 ★★

1890, 3¢ purple (Scott 221), o.g., never hinged, a stellar stamp with crisp detail and color, sound and near-perfectly centered, Extremely Fine to Superb, *only four stamps grade higher in PSE's Population Report*, with 2010 P.S.E. certificate graded XF-SUP 95. SMQ **XF-SUP 95**; \$1,950. Scott Stamp Values \$1,850. Estimate \$1,500 - 2,000

533 ○

1890, 3¢ purple (Scott 221), a spectacular stamp with vivacious color, clean lines, and light cancel, all in absolutely flawless centering; a true gem, Superb, *the sole stamp at this grade, with just three 98Js higher, in PSE's Population Report*, with 2021 P.S.E. certificate graded SUP 98. SMQ **SUP 98**; \$725. Scott Stamp Values \$750. Estimate \$500 - 750



533



534

534 ★★

1890, 4¢ dark brown (Scott 222), o.g., never hinged, a handsome stamp with deep color, crisp impression and solid centering, Extremely Fine. Scott \$250. Estimate \$500 - 750

535 ★★

1890, 5¢ chocolate (Scott 223), o.g., never hinged, pristine and bright with clean detail and superior centering, Extremely Fine, with 1989 and 2004 P.F. certificates. Scott \$200. Estimate \$350 - 500



535



536

536 ★★

1890, 6¢ brown red (Scott 224), o.g., never hinged, immaculate with sharp lines and bright color, sound and alluringly centered, Extremely Fine, with 2008 P.S.E. certificate graded XF 90. SMQ **XF 90**; \$545. Scott \$180. Estimate \$400 - 600

537 ○

1890, 6¢ brown red (Scott 224), a no-questions jumbo, Post Office fresh with crisp color and detail, magnificently centered on lily-white paper; Allegheny, PA double ring cancel, Extremely Fine, *only four stamps grade higher in PSE's Population Report*, with 2008 P.S.E. certificate graded XF 90J. SMQ **XF 90J**; \$190. Estimate \$150 - 200



537

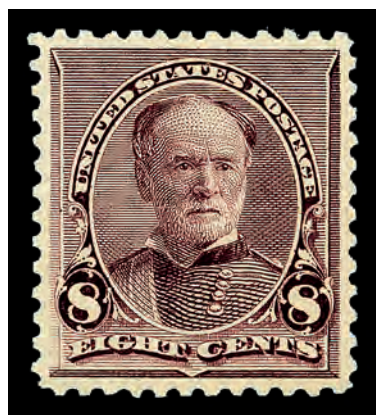

538

538 ★★

1893, 8¢ lilac (Scott 225), o.g., never hinged, strikingly fresh and crisp with commanding centering on immaculate paper, Extremely Fine, with 2002 P.S.E. certificate. Scott \$150. Estimate \$350 - 500

539 ★★

1890, 10¢ green (Scott 226), o.g., never hinged, an exceptional jumbo with luxuriant color and clear impression, Extremely Fine, with 2004 P.F. and 2007 P.S.E. certificates, the latter graded XF 90J. SMQ **XF 90J**; \$2,850. Estimate \$2,000 - 3,000

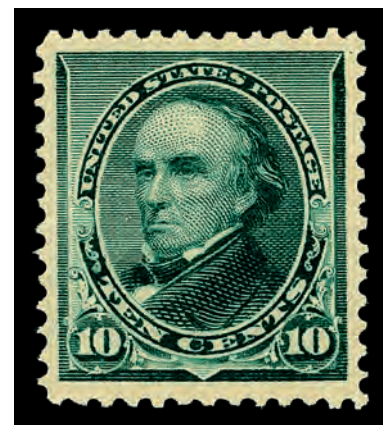

539



540

540 ○

1890, 10¢ green (Scott 226), sound with solid color and bold lines, near-perfectly centered with a target cancel, Extremely Fine to Superb, with 2011 P.S.E. certificate graded XF-SUP 95. SMQ **XF-SUP 95**; \$175. Scott Stamp Values \$175. Estimate \$100 - 150

541 ★★

1890, 15¢ indigo (Scott 227), o.g., never hinged, with profound color depth on fresh paper, sound in superior centering, Extremely Fine, with 2008 P.S.E. certificate graded XF 90. SMQ **XF 90**; \$1,850. Scott \$625. Estimate \$1,200 - 1,800



541



542

542 ○

1890, 15¢ indigo (Scott 227), a captivating jumbo with intense color, bold lines, and light, unobtrusive cancel, all in centering superior to most, Extremely Fine, with 2008 P.S.E. certificate graded XF 90J. SMQ **XF 90J**; \$225. Estimate \$150 - 200

543 ★★

1890, 30¢ black (Scott 228), o.g., never hinged, handsome with sculptural presentation in razor-sharp detail, exceptionally centered, Extremely Fine, with 1989 P.F. and 2004 P.S.E. certificates, the latter graded XF 90. SMQ **XF 90**; \$2,600. Scott \$900. Estimate \$1,800 - 2,500



543



544

544 ○

1890, 30¢ black (Scott 228), a pristine jumbo, sound with proof-like presentation, exquisitely centered; New York double-oval cancel; light manuscript offset on reverse, Extremely Fine, *only nine stamps grade higher in PSE's Population Report*, with 2008 P.S.E. certificate graded XF 90J. SMQ **XF 90J**; \$225. Estimate \$150 - 200

545 ★★

1890, 90¢ orange (Scott 229), o.g., never hinged, enticing with bright color and sculptural presentation, solidly centered; natural paper inclusion at left, otherwise Very Fine, with 1996 P.F. certificate. Scott \$1,600. Estimate \$1,000 - 1,500



545



546

546 ○

1890, 90¢ orange (Scott 229), pristine with deep, rich color and clean impression, well centered with double-oval Registry cancel, Extremely Fine, with 2008 P.S.E. certificate graded XF 90. SMQ **XF 90**; \$270. Scott \$140. Estimate \$200 - 300

Kelleher offers **telephone bidding** during the auction for clients on a priority basis, so please call us to arrange for phone bidding as soon as possible.

KELLEHER AUCTIONS^{LLC}

Visit with us on your way to or from
BOSTON 2026 WORLD EXPO
and receive a free gift!



22 Shelter Rock Lane • Unit 53 • Danbury, CT 06810
Toll Free + 800.212.2830 Fax: +203.297.6059



Larry Gibson



David Coogle



**KELLEHER
AUCTIONS**
STAMPS | COINS | SPORTS CARDS | MEMORABILIA



Session 2

Sale 839

Wednesday, June 10, 2026

Beginning at 10:00 A.M.

At our offices in Danbury, CT

Lots 547-1037



547

1893 COLUMBIAN ISSUE

547 ★★

1893, 1¢ Columbian (Scott 230), o.g., never hinged, an unmissable jumbo, Post Office fresh with bright color and sharp detail; a real beauty, Extremely Fine to Superb, with 2008 P.S.E. certificate graded XF-SUP 95J. SMQ **XF-SUP 95J**; \$650. Estimate \$600 - 800

548 ○

1893, 1¢ Columbian (Scott 230), a stunning jumbo with captivating color, mathematically centered amid massive margins of bright white; duplex cancel, Extremely Fine to Superb, with 2008 P.S.E. certificate graded XF-SUP 95J. SMQ **XF-SUP 95J**; \$275. Estimate \$250 - 350



548



549

549 ★★

1893, 2¢ Columbian, “broken hat” variety (Scott 231 var.), o.g., never hinged, fresh with strong color and clear break, sound in superior centering, Extremely Fine, with 2005 P.S.E. certificate graded XF 90. SMQ **XF 90**; \$350. Scott \$160. Estimate \$250 - 350

550 ★★

1893, 2¢ Columbian (Scott 231), o.g., never hinged, Post Office fresh with crisp color and sharp detail, sound and wondrously centered, Extremely Fine to Superb, with 2019 P.S.A.G. certificate graded XF-SUP 95. SMQ **XF-SUP 95**; \$350. Scott Stamp Values \$450. Estimate \$300 - 400



550



551

551 ○

1893, 2¢ Columbian (Scott 231), a Post Office fresh jumbo with clean color and clear detail, mathematically centered with a socked-on-the-nose target cancel, Extremely Fine to Superb, *only nine stamps grade higher in PSE's Population Report*, with 2012 P.S.E. certificate graded XF-SUP 95J. SMQ **XF-SUP 95J**; \$250. Estimate \$200 - 300

552 ★

1893, 2¢ Columbian, broken frame line (Scott 231 var.), mathematically centered in commanding color; a sensational stamp, Superb, with 2010 P.S.E. certificate graded SUP 98. SMQ **SUP 98**; \$1,250 for normal. Scott Stamp Values \$1,300 for normal. Estimate \$1,200 - 1,800



552



553

553 ○

1893, 2¢ Columbian, broken frame line (Scott 231 var.), a striking stamp, flawlessly printed and centered; faintly cancelled, the full party visible, Superb, *P.S.E. neither prices nor provides a census for this variety; the "broken hat" variety as a 98 valued as \$725 in SMQ*, with 2010 P.F. and P.S.E. certificates, the latter graded SUP 98. SMQ **SUP 98**; \$400 as normal. Estimate \$750 - 1,000

554 ○

1893, 2¢ Columbian, "broken hat" variety (Scott 231 var.), massively margined and mathematically centered, with bold color and detail, lightly straightline-cancelled, Superb, *a Pop Topper; the highest grade valued in SMQ being 98; no census provided in PSE's Population Report*, with 2019 P.S.A.G. certificate graded SUP 98J. SMQ **SUP 98J**; \$725 as a "98". Estimate \$750 - 1,000



554



555

555 ★★

1893, 3¢ Columbian (Scott 232), o.g., never hinged, with deep, robust color and clean detail, solidly centered amid jumbo margins of pristine white, Very Fine to Extremely Fine, with 2003 P.F. certificate. Scott \$98. Estimate \$150 - 200

556 ○

1893, 3¢ Columbian (Scott 232), sound and fresh with intense color and deep lines, beautifully centered, Extremely Fine, with 2007 P.S.E. certificate graded XF 90. SMQ **XF 90**; \$85. Scott Stamp Values \$78. Estimate \$60 - 80



556



557

557 ★★

1893, 4¢ Columbian (Scott 233), o.g., never hinged, clean with nearly proof-like presentation, sound and flawlessly centered, Extremely Fine to Superb, with 2007 P.S.E. certificate graded XF-SUP 95. SMQ **XF-SUP 95**; \$900. Scott Stamp Values \$875. Estimate \$750 - 1,000

558 ○

1893, 4¢ Columbian (Scott 233), with appealing color and flawless centering, crisp and clean with lightly struck target cancel, Superb, *only four stamps grade thus, with five 98Js higher, in PSE's Population Report*, with 2011 P.S.E. and 2012 P.F. certificates, the former graded SUP 98. SMQ **SUP 98**; \$575. Scott Stamp Values \$525. Estimate \$600 - 800



558



A DAZZLING NEVER HINGED 4¢ COLUMBIAN
ERROR OF COLOR (SCOTT #233a)



559

559 ★★

1893, 4¢ Columbian, blue color error (Scott 233a), o.g., never hinged, in staggering, deep color yielding razor sharp detail, all set against the brightest white paper imaginable, Fine, destined for the finest of collections, with 2014 P.F. (photocopy for irregular block of nine) and 2020 P.S.A.G. certificates. Scott \$32,500. Estimate \$10,000 - 15,000



560

560 ○

1893, 4¢ Columbian, blue color error (Scott 233a), in jaw-dropping color of the abyss, with deep lines and clean impression; bottom right corner repaired, top right corner with a diagonal sealed tear, Very Fine appearance, with 1998 and 2017 P.F. certificates. Scott \$15,000. Estimate \$4,000 - 6,000

561 ★★

1893, 5¢ Columbian (Scott 234), o.g., never hinged, pristine with rich color and captivating detail, sound and magnificently centered, Extremely Fine, ex Dr. Killien, with 1995 P.F. certificate. Scott \$150. Estimate \$350 - 500



561



562

562 ○

1893, 5¢ Columbian (Scott 234), a jumbo rarely encountered in this condition, sound and bright with near-perfect centering and unobtrusive cancel, Extremely Fine to Superb, ex Gavula, with 2009 P.S.E. certificate graded XF-SUP 95J. SMQ XF-SUP 95J; \$500. Estimate \$400 - 600

563 ★★

1893, 6¢ Columbian (Scott 235), o.g., never hinged, a lovely stamp with deep color and near-perfect centering, Extremely Fine to Superb, with 2010 P.S.E. certificate graded XF-SUP 95. SMQ XF-SUP 95; \$1,050. Scott Stamp Values \$1,050. Estimate \$800 - 1,200

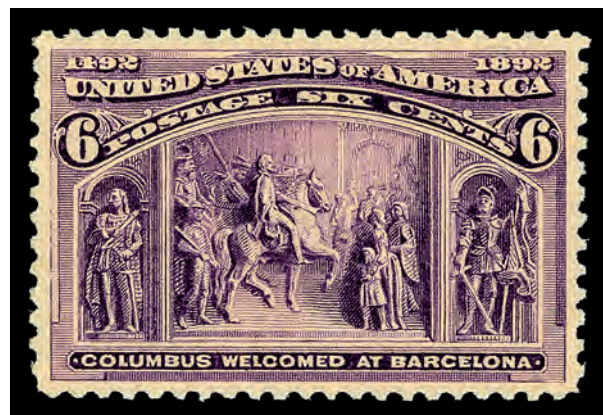

563



564

564 ○

1893, 6¢ Columbian (Scott 235), fresh and clean with rich color, lightly cancelled, the back slightly pinkish, Extremely Fine, with 2012 P.S.E. certificate graded XF 90. SMQ **XF 90**; \$110. Scott Stamp Values \$95. Estimate \$75 - 100

565 ★★

1893, 6¢ Columbian, red violet (Scott 235a), o.g., never hinged, Post Office fresh with enticing color and clarity, beautifully centered; light horizontal gum bend at bottom not noted on accompanying certificate, Extremely Fine, *only seven 95s grade higher in PSE's Population Report*, with 2015 P.F. certificate graded XF 90. SMQ **XF 90**; \$400. Scott \$175. Estimate \$300 - 400



565



566

566 ★★

1893, 8¢ Columbian (Scott 236), o.g., never hinged, pristine with deep lines, bold color, and mathematical centering, Extremely Fine to Superb, with 2008 P.S.E. certificate graded XF-SUP 95. SMQ **XF-SUP 95**; \$1,750. Scott Stamp Values \$1,400. Estimate \$1,500 - 2,000

567 ○

1893, 8¢ Columbian (Scott 236), Post Office fresh with captivating color and razor-sharp details, beautifully centered with large oval "CHICAGO" cancel, Extremely Fine to Superb, *only seven stamps grade higher in PSE's Population Report*, with 2007 P.S.E. certificate graded XF-SUP 95. SMQ **XF-SUP 95**; \$250. Scott Stamp Values \$240. Estimate \$200 - 300



567



568

568 ★★

1893, 10¢ Columbian (Scott 237), o.g., never hinged, strikingly crisp and bright with clean impression and exceptional centering, Extremely Fine to Superb, with 2009 P.S.E. certificate graded XF-SUP 95. SMQ **XF-SUP 95**; \$2,500. Scott Stamp Values \$2,250. Estimate \$2,000 - 3,000



569

569 ○

1893, 10¢ Columbian (Scott 237), fresh and bright with intense color and clean impression, sound with near-perfect centering, Extremely Fine to Superb, *only six stamps grade higher in PSE's Population Report*, with 2012 P.S.E. certificate graded XF-SUP 95. SMQ **XF-SUP 95**; \$275. Scott Stamp Values \$350. Estimate \$250 - 350



570

570 ★★

1893, 15¢ Columbian (Scott 238), o.g., never hinged, in rich, deep color on immaculate paper, sound and attractively centered, Very Fine, with photocopy of 1996 P.F. certificate for block of four, this position 2. Scott \$700. Estimate \$600 - 800

571 ○

1893, 15¢ Columbian (Scott 238), a lovely jumbo in rich, bold color, sound and bright with unobtrusive Registry double-oval cancel, Extremely Fine, with 2008 P.S.E. certificate graded XF 90J. SMQ **XF 90J**; \$500. Estimate \$350 - 500



571



572

572 ★★

1893, 30¢ Columbian (Scott 239), o.g., never hinged, pristine and sound with intense, radiant color and mathematical centering, Extremely Fine to Superb, with 2003 & 2006 P.F. and 2007 P.S.E. certificates, the latter two graded XF-SUP 95. SMQ **XF-SUP 95**; \$2,250. Scott Stamp Values \$2,250. Estimate \$2,000 - 3,000

573 ○

1893, 30¢ Columbian (Scott 239), beautifully centered with rich, radiant color, sound with seven-bar cancel allowing vignette to show through, Extremely Fine, with 2019 P.S.A.G. certificate graded XF 90. SMQ **XF 90**; \$275. Scott \$90. Estimate \$200 - 300



573



574

574 ★★

1893, 50¢ Columbian (Scott 240), o.g., never hinged, fresh and clean with immense color depth and superior centering; a pretty stamp, Very Fine to Extremely Fine, with 2000 P.F. certificate. Scott \$1,400. Estimate \$1,500 - 2,000

575 ○

1893, 50¢ Columbian (Scott 240), a gorgeous example with enticing color and clarity, sound with near-perfect centering on fresh paper, Extremely Fine to Superb, *only four stamps grade higher in PSE's Population Report*, with 2012 P.S.E. certificate graded XF-SUP 95. SMQ **XF-SUP 95**; \$1,200. Scott Stamp Values \$1,250. Estimate \$1,000 - 1,500



575



576

576 ★

1893, \$1 Columbian (Scott 241), o.g., lightly hinged, richly colored and clearly printed, fresh with solid centering, Very Fine, with 1997 P.F. certificate. Scott \$1,000. Estimate \$600 - 800

577 ○

1893, \$1 Columbian (Scott 241), a select example, clean, fresh and vibrantly colored, all mathematically centered; a must-have for the Columbian enthusiast, Extremely Fine to Superb, *only a single 95J grades higher in PSE's Population Report*, with 1995 & 2012 P.F. and 2019 P.S.E. certificates, the last graded XF-SUP 95. SMQ **XF-SUP 95**; \$2,600. Scott Stamp Values \$2,400. Estimate \$2,500 - 3,500



577



578

578 ★

1893, \$2 Columbian (Scott 242), o.g., hinged, a stunner with exceptional color, clarity of line and centering; a top-notch stamp destined for a collection of merit, Extremely Fine to Superb, *only four stamps grade higher in PSE's Population Report*, with 1999 and 2007 P.S.E. certificates, the latter graded XF-SUP 95. SMQ **XF-SUP 95**; \$4,000. Estimate \$3,500 - 5,000

579 ○

1893, \$2 Columbian (Scott 242), a gorgeous stamp whichever certificate grade you choose to follow, fresh and bright with a purple cancel so faint you'll be forgiven for missing it at first glance, Extremely Fine, *as a 95, SMQ value is \$3,500, with only four 98s higher in PSE's Population Report*, with 2011 Weiss and 2012 P.S.E. certificate, the former graded XF-Sup 95, the latter graded XF 90. SMQ **XF 90**; \$1,250. Scott \$550. Estimate \$800 - 1,200



579



580

580 ★

1893, \$3 Columbian (Scott 243), o.g., lightly hinged, fresh and bright with alluring color and three balanced margins (left wide), Very Fine to Extremely Fine, with 2001 P.F. certificate. Scott \$1,500. Estimate \$2,000 - 3,000

581 ○

1893, \$3 Columbian (Scott 243), Post Office fresh with attention-grabbing color and superior centering, bright with wavy line cancel, Extremely Fine, with 2011 P.S.A.G. certificate graded XF 90. SMQ XF 90; \$1,900. Scott \$775. Estimate \$1,500 - 2,000



581



582

582 ★

1893, \$3 Columbian, olive green (Scott 243a), o.g., hinged, a stellar example with deep color and near-perfect centering, Extremely Fine to Superb, *only four stamps grade higher in PSE's Population Report*, with 2007 P.S.E. certificate graded XF-SUP 95. SMQ XF-SUP 95; \$4,800. Scott Stamp Values \$4,500. Estimate \$4,000 - 6,000

583 ○

1893, \$3 Columbian, olive green (Scott 243a), clean and sound with strong lines and robust color, corner target cancels at right, Extremely Fine, *only four stamps grade thus, with just six higher, in PSE's Population Report*, with 1983 and 2021 P.F. certificates, the latter graded XF 90. SMQ XF 90; \$1,900. Scott \$775. Estimate \$1,500 - 2,000



583

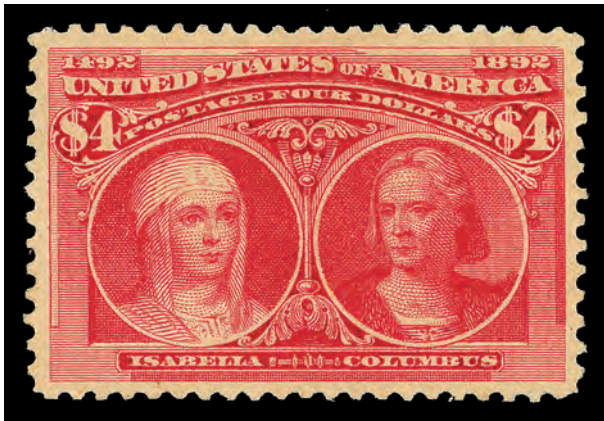

584

584 ★

1893, \$4 Columbian (Scott 244), o.g., very lightly hinged, fresh with rich color and clear detail, sound and attractively centered, Very Fine to Extremely Fine, with 1998 and 2009 P.F. certificates. Scott \$2,100. Estimate \$2,500 - 3,500

585 ○

1893, \$4 Columbian (Scott 244), a beauty with rich, solid color on bright white paper, sound with light cancel at left, Extremely Fine to Superb, *only two stamps grade higher in PSE's Population Report*, with 2015 P.S.E. certificate graded XF-SUP 95. SMQ **XF-SUP 95**; \$6,500. Scott Stamp Values \$6,000. Estimate \$5,000 - 7,500



585



586

586 ★

1893, \$4 Columbian, rose carmine (Scott 244a), o.g., very lightly hinged, vividly bright on pristine paper, sound and enticing, Very Fine, with 1981 P.F. and 2002 P.S.E. certificates. Scott \$2,000. Estimate \$2,500 - 3,500

587 ○

1893, \$4 Columbian, rose carmine (Scott 244a), an attractive example, in the coolest color imaginable and superior centering; large c.d.s. duplex cancel does not detract, Extremely Fine, *only a single stamp grades thus, with four 95s higher, in PSE's Population Report*, with 2021 P.S.A.G. certificate graded XF 90. SMQ **XF 90**; \$2,150. Scott \$975. Estimate \$1,500 - 2,000



587



588

588 ★

1893, \$5 Columbian (Scott 245), o.g., very lightly hinged, with clear lines in clean color, sound on bright white paper, Fine to Very Fine, with 1993 P.S.E. certificate. Scott \$2,500.
Estimate \$1,500 - 2,000

589 ○

1893, \$5 Columbian (Scott 245), clean and sound with outstanding color, detail and centering, catty-cornered cancels completely vignette-free, Extremely Fine, with 2015 P.F. certificate graded XF 90. SMQ XF 90; \$3,400. Scott \$1,250.
Estimate \$2,500 - 3,500



589



590

1894 FIRST BUREAU ISSUE, UNWATERMARKED

590 ★★

1894, 1¢ ultramarine & 1¢ blue, unwatermarked (Scott 246-247), o.g., never hinged, pretty shades, each cleanly printed and in superior centering; fresh and sound, Very Fine to Extremely Fine. Scott \$290.
Estimate \$150 - 200

591 ○

1894, 1¢ ultramarine//8¢ violet brown, unwatermarked (Scott 246//257), a lovely group of six comprising #246-247, 250-251, 253 and 257, each fresh and bright with clean colors and solid detail, beautifully centered overall, Extremely Fine less #251, graded Fine, all but #250 with fewer than ten higher in PSE's Population Report, each with 2008-2024 P.S.E. certificate graded XF 90, less #247 (XF 90J) and #251 (F 70); see all online. SMQ \$460.
Estimate \$250 - 350



591



592

592 ★★

1894, 2¢ pink, type I, unwatermarked (Scott 248), o.g., never hinged, in eye-catchingly vibrant color on glowing white paper, sound and mathematically centered, Extremely Fine to Superb, *only eight stamps grade higher in PSE's Population Report*, with 2019 P.S.E. certificate graded XF-SUP 95. SMQ **XF-SUP 95**; \$1,500. Scott Stamp Values \$1,650. Estimate \$1,200 - 1,800

593 ○

1894, 2¢ pink, type I, unwatermarked (Scott 248), an eye-catching jumbo with pastel color and mathematical centering, sound and fresh, Extremely Fine to Superb, *only three stamps grade thus, with two 98s higher, in PSE's Population Report*, with 2019 Crowe certificate graded XF-SUP 95J. SMQ **XF-SUP 95J**; \$450. Estimate \$350 - 500



593



594

594 ★★

1894, 2¢ carmine lake, type I, unwatermarked (Scott 249), o.g., never hinged, Post Office fresh with razor-sharp detail and intense color, solidly centered amid full to oversized margins, Very Fine to Extremely Fine, with 1997 P.F. certificate. Scott \$550. Estimate \$500 - 750

595 ○

1894, 2¢ carmine lake, type I, unwatermarked (Scott 249), pristine and Post Office fresh with rich color, crisp detail, and mathematical centering; cancel light and unobtrusive, Extremely Fine to Superb, with 2010 P.S.E. certificate graded XF-SUP 95. SMQ **XF-SUP 95**; \$195. Scott Stamp Values \$250. Estimate \$150 - 200



595



596

596 ★★

1894, 2¢ carmine, type I, unwatermarked (Scott 250), o.g., never hinged, a captivating stamp bordering on the jumbo, richly hued and crisply printed, all in superior centering, Extremely Fine, with 1999 and 2009 P.F. certificates, the latter graded XF 90 XQ. SMQ **XF 90**; \$365. Scott Stamp Values \$375. Estimate \$300 - 400

597 ○

1894, 2¢ rose, type I, unwatermarked (Scott 250a), a simply radiant stamp with brilliant color, exact centering, and fully face-free cancel, Extremely Fine to Superb, *none at this grade in PSE's Population Report, a single 95J higher; unpriced as such in SMQ*, with 2017 P.S.A.G. certificate graded XF-SUP 95. SMQ **XF-SUP 95**. Scott Stamp Values \$210. Estimate \$150 - 200



597



598

598 ★★/★

1879-1906, selection of seven never hinged (Scott 250a//J1), neatly arranged on a two-row black card, a Post Office fresh septet comprising #250a (right margin plate number 82 single), 255, 294-296, 314 and J1, all clean and bright with solid centering—welcome additions to album pages or stock; #250a lightly hinged, others never hinged, Fine to Very Fine or better (much better), with P.S.E. certificates for #250a (2012, graded F-VF 75) and #296 (2003). Scott \$1,143. Estimate \$300 - 400



599

599 ★★

1894, 2¢ carmine, type II, unwatermarked (Scott 251), o.g., never hinged, immaculate with radiant color on glowing white paper, sound, sharp and sensationally centered, Very Fine to Extremely Fine, with 1999 P.F. certificate. Scott \$1,250. Estimate \$1,000 - 1,500



600

600 ★

1894, 2¢ scarlet, type II, unwatermarked (Scott 251a), o.g., lightly hinged, select-quality example with captivating color and centering, Very Fine to Extremely Fine, *only one stamp grades thus, with a single 90 higher, in PSE's Population Report, with 2014 P.F. certificate graded VF-XF 85. SMQ VF-XF 85; \$425. Scott \$400. Estimate \$300 - 400*



601

601 ★★

1894, 2¢ carmine, type III, unwatermarked (Scott 252), left margin part imprint single, o.g., never hinged, Post Office fresh with vivid color and crisp detail, well centered amid large margins, Very Fine to Extremely Fine, with 1991 P.F. certificate. Scott \$425. Estimate \$750 - 1,000

602 ○

1894, 2¢ carmine, type III, unwatermarked (Scott 252), a stunner with rich color, sharp detail, and face-free cancel, sound with mathematical centering amid jumbo margins, Extremely Fine to Superb, *the sole stamp at this grade, a single 98 higher, in PSE's Population Report, with 2011 P.S.E. certificate graded XF-SUP 95J. SMQ XF-SUP 95J; \$850. Estimate \$600 - 800*



602



603

603 ★★

1894, 2¢ scarlet, type III, unwatermarked (Scott 252a), o.g., never hinged, fresh with sharp detail in lustrous color, sound with superior centering on bright white paper, Very Fine to Extremely Fine, *PSE's Population Report does not list any never hinged stamps, only a single used 95*, with 2022 P.F. certificate graded VF-XF 85. SMQ **VF-XF 85**; \$550. Scott \$375. Estimate \$350 - 500

604 ★★

1894, 3¢ purple, unwatermarked (Scott 253), o.g., never hinged, an enticing stamp with crisp color, clean lines, and superior centering on lily-white paper, Extremely Fine, with 1997 P.F. certificate. Scott \$375. Estimate \$500 - 750



604



605

605 ★★

1894, 4¢ dark brown, unwatermarked (Scott 254), o.g., never hinged, a gorgeous stamp, flawlessly printed and centered, fresh as the day it was produced, Extremely Fine to Superb, *only six stamps grade higher in PSE's Population Report*, with 1999 P.F. and 2005 P.S.E. certificates, the latter graded XF-SUP 95. SMQ **XF-SUP 95**; \$4,250. Estimate \$3,500 - 5,000

606 ○

1894, 4¢ dark brown, unwatermarked (Scott 254), a handsome stamp and choice, sound with mathematical centering and commanding color, Extremely Fine to Superb, *only two stamps grade thus, with just four higher, in PSE's Population Report*, with 2019 P.F. certificate graded XF-SUP 95. SMQ **XF-SUP 95**; \$300. Scott Stamp Values \$300. Estimate \$250 - 350



606



THE TERRENCE A. CORRIGAN
CLASSIC UNITED STATES COLLECTION



607

607 ○

1894, 5¢ chocolate, unwatermarked (Scott 255), pristine with rich color and clean impression, exquisitely centered and barely cancelled at top, Extremely Fine to Superb, *only two stamps grade thus, with just six higher, in PSE's Population Report*, with 2010 P.S.E. certificate graded XF-SUP 95. SMQ **XF-SUP 95**; \$235. Scott Stamp Values \$260. Estimate \$200 - 300

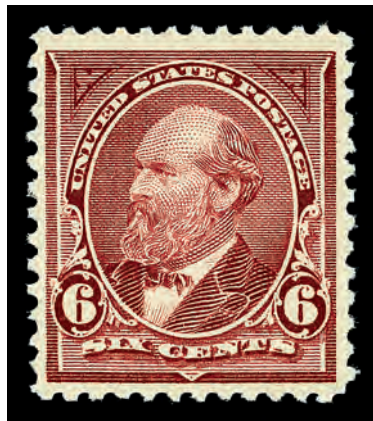

608

608 ★★

1894, 6¢ dull brown, unwatermarked (Scott 256), o.g., never hinged, a dapper, well-groomed stamp with alluring color and sharp detail, bright and sound, Very Fine, with 1996 P.F. certificate. Scott \$500. Estimate \$300 - 400



609

609 ○

1894, 6¢ dull brown, unwatermarked (Scott 256), a choice jumbo with exceptional color, clarity and eye appeal, lightly cancelled and sound, Extremely Fine to Superb, *one of just three stamps at this grade, a single 98J higher, in PSE's Population Report*, with 2003 P.S.E. certificate graded XF-SUP 95J. SMQ **XF-SUP 95J**; \$900. Estimate \$800 - 1,200

610 ★★

1894, 8¢ violet brown, unwatermarked (Scott 257), o.g., never hinged, Post Office fresh with crisp detail and exceptional centering; welcome in any collection, Extremely Fine, *only eight stamps grade higher in PSE's Population Report*, with 1994 & 2007 P.F. and 2008 P.S.E. certificates, the last graded XF 90. SMQ **XF 90**; \$1,200. Scott \$525. Estimate \$800 - 1,200

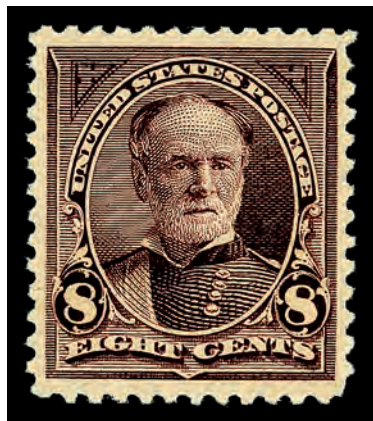

610

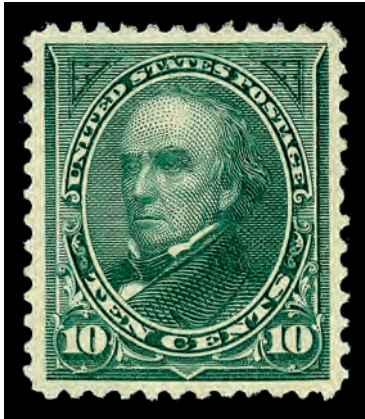

611

611 ★

1894, 10¢ dark green, unwatermarked (Scott 258), o.g., very lightly hinged, bright, clean and sound, magnificently centered on like-new paper, Extremely Fine, with 1996 P.F. certificate. Scott \$275. Estimate \$350 - 500

612 ○

1894, 10¢ dark green, unwatermarked (Scott 258), an exquisite jumbo with deep lines and bold, rich color, mathematically centered and bright, Extremely Fine to Superb, *a Top of the Pop, one of only six stamps to summit PSE's Population Report*, with 2023 P.S.E. certificate graded XF-SUP 95J. SMQ **XF-SUP 95J**; \$775. Estimate \$750 - 1,000



612



613

613 ★★

1894, 15¢ dark blue, unwatermarked (Scott 259), o.g., never hinged, a simply gorgeous stamp with intense color, deep, clean lines and exceptional centering, Extremely Fine, *one of only three stamps grading thus, with just four higher, in PSE's Population Report*, with 1991 and 2008 P.S.E. certificates, the latter graded XF 90. SMQ **XF 90**; \$3,000. Scott Stamp Values \$2,750. Estimate \$2,000 - 3,000

614 ○

1894, 15¢ dark blue, unwatermarked (Scott 259), a stellar example, Post Office fresh and sound with proof-like color and detail, ever so faintly cancelled, Extremely Fine, *only five stamps grade higher in PSE's Population Report*, with 2016 P.F. certificate graded XF 90. SMQ **XF 90**; \$400. Scott Stamp Values \$400. Estimate \$300 - 400



614



THE TERRENCE A. CORRIGAN
CLASSIC UNITED STATES COLLECTION



615

615 ★

1894, 50¢ orange, unwatermarked (Scott 260), o.g., lightly hinged, Post Office fresh in unblemished color, strong and sound with large margins all around, Very Fine, with 2000 P.S.E. certificate. Scott \$475. Estimate \$350 - 500

616 ○

1894, 50¢ orange, unwatermarked (Scott 260), bright and clean jumbo in unblemished color and exceptional centering, sound with Registered double-oval postmark, Extremely Fine, *one of just two stamps at this grade, with only three higher, in PSE's Population Report*, with 1997 P.F. and 2008 P.S.E. certificates, the latter graded XF 90J. SMQ **XF 90J**; \$975. Estimate \$800 - 1,200



616



617

617 ★

1894, \$1 black, type I, unwatermarked (Scott 261), o.g., barest trace of hinge, superlative in all respects, with intense color, proof-like detail and mathematical centering, Extremely Fine to Superb, with 1994 P.F. and 2024 P.S.E. certificates, the latter graded XF-SUP 95. SMQ **XF-SUP 95**; \$3,900. Scott Stamp Values \$4,000. Estimate \$3,500 - 5,000

618 ○

1894, \$1 black, type I, unwatermarked (Scott 261), Post Office fresh with sculptural presentation, wonderfully centered amid jumbo margins of white; cancel face-free, Extremely Fine, *only seven stamps grade higher in PSE's Population Report*, with 2020 P.S.E. certificate graded XF 90J. SMQ **XF 90J**; \$1,850. Estimate \$1,500 - 2,000



618



619

619 ★

1894, \$1 black, type II, unwatermarked (Scott 261A), o.g., very lightly hinged, Post Office fresh with deep color and crisp detail, sound with outstanding centering, Extremely Fine, with 2000 P.F. certificate. Scott \$2,200. Estimate \$2,500 - 3,500

620 ○

1894, \$1 black, type II, unwatermarked (Scott 261A), fresh and crisp with intense color and light double-oval cancel, Very Fine to Extremely Fine, with 2017 P.F. certificate graded VF-XF 85. SMQ **VF-XF 85**; \$1,100. Scott \$800. Estimate \$750 - 1,000



620



621

621 ★

1894, \$2 bright blue, unwatermarked (Scott 262), o.g., lightly hinged, beautifully centered with clean impression in rich color; toned perforation tip at upper left noted strictly for accuracy, Very Fine to Extremely Fine, with 2003 P.S.E. and 2004 P.F. certificates. Scott \$2,750. Estimate \$2,000 - 3,000

622 ○

1894, \$2 bright blue, unwatermarked (Scott 262), a choice stamp with outstanding color, clarity and centering, sound and bright with a double-oval Registry cancel, Extremely Fine to Superb, *only three stamps grade thus, with a single 98 higher, in PSE's Population Report*, with 1985 and 2014 P.F. certificates, the latter graded XF-SUP 95. SMQ **XF-SUP 95**; \$8,350. Scott Stamp Values \$9,000. Estimate \$6,000 - 8,000



622



623

623 ★

1894, \$5 dark green, unwatermarked (Scott 263), o.g., lightly hinged, pristine with bold color and superior centering, sound and enticing, Very Fine to Extremely Fine, ex Dr. Killien, with 1979, 1996 and 2008 P.F. certificates. Scott \$4,000. Estimate \$3,500 - 5,000

624 ○

1894, \$5 dark green, unwatermarked (Scott 263), a gem of a stamp, beautifully centered in sylvan color on bright paper, so faintly cancelled you'd be forgiven for thinking it's unused, Extremely Fine, *only one stamp recorded at this grade, with just two higher, in PSE's Population Report, with 2014 P.F. certificate graded XF 90. SMQ XF 90*; \$5,000. Scott \$2,600. Estimate \$3,500 - 5,000



624



625

625 ★★

1895, 1¢ blue, D.L. watermark (Scott 264), o.g., never hinged, a beauty with proof-like presentation on immaculate paper, flawlessly centered and sound, Extremely Fine to Superb, with 2011 P.F. and 2013 P.S.E. certificates, each graded XF-SUP 95 (P.F. as 95 XQ). SMQ XF-SUP 95; \$340. Scott Stamp Values \$375. Estimate \$300 - 400

1895 FIRST BUREAU ISSUE, WATERMARKED

626 ○

1895, 1¢ blue//6¢ dull brown, D.L. watermark (Scott 264//271), group of five comprising #264, 266, 268 and 270-271, each clean with solid color and superior centering, sound and generally lightly cancelled, Extremely Fine or better, #264 with 2012 P.S.A.G. certificate graded XF-Sup 95, the others each with 2008-2012 P.F. or P.S.E. certificate graded XF 90. SMQ \$385. Scott Stamp Values \$360. Estimate \$200 - 300



626



627

- 627 ★★ 1895, 2¢ carmine, types I, II & III, D.L. watermark (Scott 265-267), o.g., never hinged, a Post Office fresh trio of triangles, each crisp and clean offering three distinct shades, Very Fine to Extremely Fine, #265 and 266 each with 1998 P.S.E. certificate. Scott \$241. Estimate \$150 - 200



628



629

- 628 ○ 1895, 2¢ carmine, type I, D.L. watermark (Scott 265), an exquisite stamp with exceptionally rich color, mathematical centering and bright white paper; lightly cancelled and most appealing, Extremely Fine to Superb, *only seven stamps grade higher in PSE's Population Report*, with 2015 P.S.E. certificate graded XF-SUP 95. SMQ XF-SUP 95; \$200. Scott Stamp Values \$200. Estimate \$150 - 200

- 629 ★★ 1895, 2¢ deep carmine, type III, D.L. watermark (Scott 267 var.), full wide top margin plate number 181 strip of 3 with imprint, o.g., never hinged, perfectly sound and Post Office fresh with proof-like detail in enchanting color; a lovely sought-after wide top positional, Very Fine. Scott \$58 for o.g. Estimate \$100 - 150



630

- 630 ○ 1895-97, 2¢ carmine, reddish carmine, and pink, type III, D.L. watermark (Scott 267, 267 var., 267a), a beautiful trio, each crisply printed with rich color and magnificently centered on bright white paper; sound and worthy of the finest collection, Extremely Fine or better, #267 and 267a each with 2009 P.S.E. certificate, #267 graded XF-Sup 95, #267a graded XF 90. SMQ \$220+. Estimate \$200 - 300



631

631 ★★

1897, 2¢ pink, type III, D.L. watermark (Scott 267a), o.g., never hinged, immaculate with pulsating color, clean lines, and exquisite centering, Extremely Fine to Superb, *only six stamps grade thus, a single 98 higher, in PSE's Population Report*, with 2017 P.S.E. certificate graded XF-SUP 95. SMQ **XF-SUP 95**; \$1,250. Scott Stamp Values \$1,250. Estimate \$1,000 - 1,500

632 ★★

1899, 2¢ vermilion, type III, D.L. watermark (Scott 267b), bottom margin plate number 499 single, o.g., never hinged, a lovely positional with captivating color on bright paper, sound with superior centering, Extremely Fine, *only one stamp grades thus in PSE's Population Report, with a single 98 higher*, with 2021 P.S.A.G. certificate graded XF 90. SMQ **XF 90**; \$350. Scott \$150. Estimate \$250 - 350



632



633

633 ★★

1895, 2¢ carmine, type III, D.L. watermark, *pink back variety* (Scott 267 var.), left margin part imprint single, o.g., never hinged, a simply sublime positional, richly colored, crisply printed and sensationally centered, Superb, *only three 100s grade higher in PSE's Population Report*, with 2025 P.S.E. certificate graded SUP 98. SMQ **SUP 98**; \$1,100 for normal. Scott Stamp Values \$1,200 for normal. Estimate \$1,200 - 1,800



634

634 ★★

1895, 3¢ purple-5¢ chocolate, D.L. watermark (Scott 268-270), o.g., never hinged, face-fresh, each with crisp impression, alluring color, and solid to superior centering; light gum crease #268, offset #269 not noted on accompanying certificates, Very Fine or better, each with 1996 (#270) or 1997 P.F. certificate (#268 as top margin single, selvage since removed). Scott \$345. Estimate \$150 - 200

635 ○

1895, 4¢ dark brown, D.L. watermark (Scott 269), Post Office fresh with deep, bold color and clean lines, near-perfectly centered and sound, Extremely Fine to Superb, *only six stamps grade higher in PSE's Population Report*, with 2019 P.S.E. certificate graded XF-SUP 95. SMQ XF-SUP 95; \$180. Scott Stamp Values \$210. Estimate \$150 - 200



635

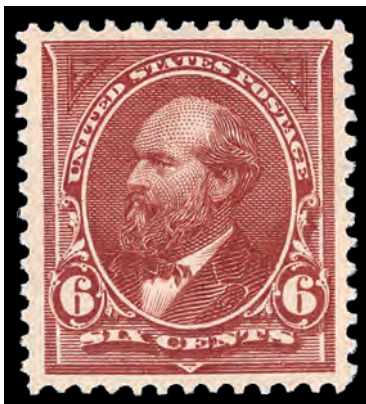

636

636 ★

1895, 6¢ dull brown, D.L. watermark (Scott 271), o.g., barest trace of hinge (appears never hinged), a stellar example with deep, intense color and mathematical centering, looking every inch to be never hinged, Extremely Fine. Scott \$110. Estimate \$100 - 150

Kelleher offers **telephone bidding** during the auction for clients on a priority basis, so please call us to arrange for phone bidding as soon as possible.



637

637 ○

1895, 6¢ dull brown, USIR watermark (Scott 271a), face-fresh with exceptional color and centering on like-new paper; corner creases at upper left and lower left, otherwise Extremely Fine, a difficult stamp in any condition, with 2014 P.S.E. certificate. Scott \$8,000. Estimate \$6,000 - 8,000

638 ★★

1895, 8¢ violet brown, D.L. watermark (Scott 272), o.g., never hinged, crisply printed in solid color, sound and fresh with superior centering, Extremely Fine, with 2019 P.S.A.G. certificate graded XF 90. SMQ XF 90; \$525. Scott \$210. Estimate \$350 - 500

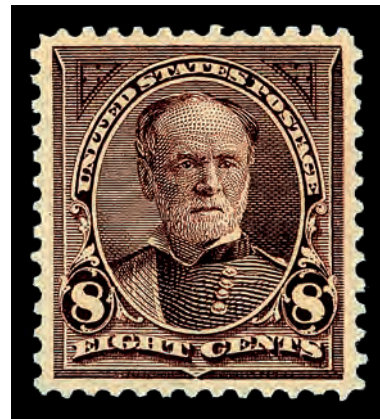

638



639

639 ○

1895, 8¢ violet brown, D.L. watermark (Scott 272), in strikingly deep color on like-new paper, sound and crisply detailed in flawless centering; double-oval cancel unobtrusive, Superb, with 2008 P.S.E. certificate graded SUP 98. SMQ SUP 98; \$525. Scott Stamp Values \$600. Estimate \$500 - 750

640 ○

1895, 8¢ violet brown, USIR watermark (Scott 272a), a stellar example with rich, commanding color, sharp lines, and exceptional centering; multiple machine cancels, Extremely Fine, with 2002 and 2023 P.F. certificates. Scott \$950. Estimate \$1,500 - 2,000



640

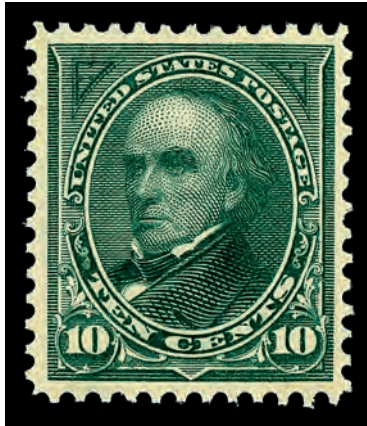

641

641 ★★

1895, 10¢ dark green, D.L. watermark (Scott 273), o.g., never hinged, a spectacular example with bold color, clean lines, and superior centering, Very Fine to Extremely Fine, with 1999 P.F. certificate. Scott \$300. Estimate \$300 - 400

642 ○

1895, 10¢ dark green, D.L. watermark (Scott 273), incredibly crisp and clean, sound with mathematical centering and black cork cancel, Extremely Fine to Superb, *only eight stamps grade higher in PSE's Population Report*, with 2009 P.S.E. certificate graded XF-SUP95. SMQ **XF-SUP 95**; \$225. Scott Stamp Values \$250. Estimate \$200 - 300



642



643

643 ★★

1895, 15¢ dark blue, D.L. watermark (Scott 274), o.g., never hinged, pristine with intense color and proof-like presentation; a handsome, bright stamp, Extremely Fine, with 1985 (for strip of three, this position 3) and 1998 P.F. certificates. Scott \$600. Estimate \$1,000 - 1,500

644 ○

1895, 15¢ dark blue, D.L. watermark (Scott 274), Post Office fresh with intense color, bold lines, and the faintest of cancels, all in mathematical centering and sound, Extremely Fine to Superb, *only nine stamps grade higher in PSE's Population Report*, with 2002 P.F. and 2009 P.S.E. certificates, the latter graded XF-SUP 95. SMQ **XF-SUP 95**; \$500. Scott Stamp Values \$425. Estimate \$400 - 600



644



645

645 ★

1895, 50¢ orange, D.L. watermark (Scott 275), o.g., lightly hinged, Post Office fresh and bright with unblemished color, Very Fine to Extremely Fine, with 1996 P.F. certificate. Scott \$240. Estimate \$200 - 300

646 ○

1895, 50¢ orange, D.L. watermark (Scott 275), select example with strong color and bright, even margins; single perforation tip creased at top center, Extremely Fine, with 2020 P.S.A.G. certificate graded XF 90. SMQ **XF 90**; \$275. Scott Stamp Values \$225. Estimate \$200 - 300



646



647

647 ★

1895, 50¢ red orange, D.L. watermark (Scott 275a), o.g., lightly hinged, pristine with bold, clean color and exceptional centering; an all-around pretty stamp, Very Fine to Extremely Fine, with 2005 P.F. certificate. Scott \$325. Estimate \$250 - 350

648 ○

1895, 50¢ red orange, D.L. watermark (Scott 275a), fresh with full, rich color, clear impression and superior centering, Extremely Fine, with 2015 P.S.A.G. certificate graded XF 90. SMQ **XF 90**; \$250. Scott Stamp Values \$250. Estimate \$200 - 300



648



649

649 ★

1895, \$1 black, type I, D.L. watermark (Scott 276), o.g., lightly hinged, Post Office fresh with razor-sharp detail and deep, rich color, Very Fine to Extremely Fine, with 1989 P.F. certificate. Scott \$600. Estimate \$500 - 750

650 ○

1895, \$1 black, type I, D.L. watermark (Scott 276), select example with proof-like detail in bold, deep color, sound and bright with nearly face-free cancel, Extremely Fine to Superb, *one of just six stamps at this grade, with two 98s higher, in PSE's Population Report*, with 2008 P.S.E. certificate graded XF-SUP 95. SMQ **XF-SUP 95**; \$1,000. Scott Stamp Values \$1,150. Estimate \$800 - 1,200



650



651

651 ★

1895, \$1 black, type II, D.L. watermark (Scott 276A), o.g., very lightly hinged, crisp and clean with attractive color, clarity and centering, Very Fine, with 1999 P.F. certificate. Scott \$1,250. Estimate \$750 - 1,000

652 ○

1895, \$1 black, type II, D.L. watermark (Scott 276A), a stunner with razor-sharp detail in incredibly dense color, sound and fresh with mathematical centering; as pretty as they come, Extremely Fine to Superb, *only a single 98 grades higher in PSE's Population Report*, ex Gavula, with 2008 P.S.E. certificate graded XF-SUP 95. SMQ **XF-SUP 95**; \$1,400. Scott Stamp Values \$1,250. Estimate \$1,200 - 1,800



652

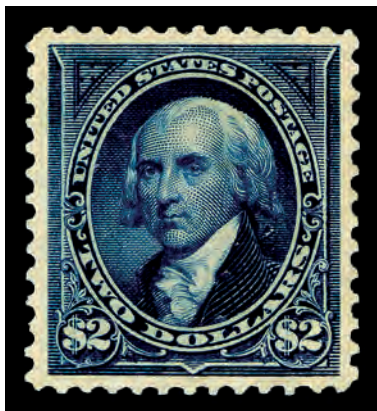

653

653 ★

1895, \$2 bright blue, D.L. watermark (Scott 277), o.g., lightly hinged, a beauty with bright, radiant color on like-new paper, sound and mathematically centered, Extremely Fine to Superb, with 1996 P.F. and 2024 P.S.E. certificates, the latter graded XF-SUP 95. SMQ **XF-SUP 95**; \$2,850. Scott Stamp Values \$3,000. Estimate \$2,500 - 3,500

654 ○

1895, \$2 bright blue, D.L. watermark (Scott 277), fresh and clean in robust color and superior centering; an eye-catching addition to any collection, Extremely Fine, ex Kirke, with 1999, 2005 and 2006 P.F. certificates, the last graded XF 90. SMQ **XF 90**; \$1,000. Scott \$400. Estimate \$750 - 1,000



654



655

655 ★

1895, \$2 dark blue, D.L. watermark (Scott 277a), o.g., lightly hinged, Post Office fresh with crisp detail in solid color, sound and wonderfully centered, Extremely Fine, with 1995 and 2005 P.F. certificates. Scott \$900. Estimate \$1,500 - 2,000

656 ○

1895, \$2 dark blue, D.L. watermark (Scott 277a), Post Office fresh with sharp detail on bright white paper, sound with lovely centering and light cancel, Extremely Fine, *only eight stamps grade thus, a single 98 higher, in PSE's Population Report*, with 2017 P.F. certificate graded XF 90. SMQ **XF 90**; \$1,000. Scott \$400. Estimate \$750 - 1,000



656



657

657 ★

1895, \$5 dark green, D.L. watermark (Scott 278), o.g., hinged, fresh and sound with strong color and sharp detail, beautifully centered, Very Fine to Extremely Fine, with 1987 P.F. certificate. Scott \$1,900. Estimate \$2,000 - 3,000

658 ○

1895, \$5 dark green, D.L. watermark (Scott 278), a beauty with crisp detail in rich color, sound with corner cancel, Extremely Fine, with 2014 P.S.E. certificate graded XF 90. SMQ **XF 90**; \$1,250. Scott \$575. Estimate \$800 - 1,200



658



659

659 ★★

1898, 1¢ deep green (Scott 279), o.g., never hinged, a delicious jumbo with proof-like presentation on pristine paper; a simply gorgeous stamp, Extremely Fine, with 2020 P.S.E. certificate graded XF 90J. SMQ **XF 90J**; \$195. Estimate \$100 - 150

1898 FIRST BUREAU ISSUE, UPU COLORS

660 ○

1898, 1¢ deep green (Scott 279), a mathematically centered jumbo in rich, bold color and crisp detail, sound and lightly cancelled, Extremely Fine to Superb, with 2007 P.S.E. certificate graded XF-SUP 95J. SMQ **XF-SUP 95J**; \$150. Estimate \$100 - 150



660



661

661 ★★

1898, 2¢ red, type IV (Scott 279B), o.g., never hinged, a stamp that has it all: exceptional eye appeal, intense color, razor-sharp detail and mathematical centering, Extremely Fine to Superb, when only the best will do, *a Top of the Pop, one of just four stamps at this summit grade in PSE's Population Report*, with 2001 P.F. and 2004 P.S.E. certificates, the latter graded XF-SUP 95. SMQ **XF-SUP 95**; \$375. Scott Stamp Values \$350. Estimate \$350 - 500

662 ○

1898, 2¢ red, type IV (Scott 279B), an exquisite stamp, with immense color, sharp detail, and impeccable centering; seven-bar cancel does not obscure, Superb, *one of only two stamps at this grade, a single 100 higher, in PSE's Population Report*, ex Gavula, with 2014 P.S.E. certificate graded SUP 98. SMQ **SUP 98**; \$475. Scott Stamp Values \$500. Estimate \$500 - 750



662



663

663 ★★

1898, 2¢ rose carmine, type IV (Scott 279Bc), o.g., never hinged, a pretty stamp with appealing color, crisp lines, and like-new paper, Very Fine to Extremely Fine, with 1987 and 2000 P.F. certificates. Scott \$850. Estimate \$800 - 1,200

664 ★★

1898, 2¢ orange red & 2¢ carmine, type IV (Scott 279Bd, 279Bf), o.g., never hinged, each with rich color and razor-sharp detail in near-perfect centering, Extremely Fine, *#279Bd a Pop Topper, its nearest rival a single 80, #279Bf only five higher in PSE's Population Report*, each with certificate graded XF 90, *#279Bd 2018 P.S.A.G. (as plate number single, selvage removed), #279Bf 2005 P.S.E.* SMQ **XF 90**; \$215. Scott Stamp Values \$200. Estimate \$100 - 150



664



665

665 ○

1897, 2¢ carmine, type IV (Scott 279Bf), fresh with pastel color and mathematical centering, Extremely Fine to Superb, *one of just four stamps at this grade, a single 98 higher, in PSE's Population Report*, with 2008 P.S.E. certificate graded XF-SUP 95. SMQ **XF-SUP 95**; \$250. Scott Stamp Values \$250. Estimate \$200 - 300



666

666 ★★

1897, 2¢ pink, type IV (Scott 279Bg), full wide top margin plate number 513 single, o.g., stamp never hinged, hinged in ungummed top of selvage only, a captivating positional, Post Office fresh with radiant color and exceptional centering, Extremely Fine, *only two stamps grade thus, with a single 95 higher, in PSE's Population Report*, with 2018 P.F. certificate graded XF 90. SMQ **XF 90**; \$425. Scott \$165. Estimate \$300 - 400



667

667 ★★

1898, 4¢ rose brown-5¢ dark blue (Scott 280-281), o.g., never hinged, each superlative with rich, deep color, clean detail, and superior centering; pretty stamps, Very Fine to Extremely Fine, each with P.F. certificate, 2004 for #280, 1990 for #281 (as imprint pair, this position 2, selvage removed). Scott \$180. Estimate \$100 - 150



668

668 ○

1898, 4¢ rose brown//15¢ olive green (Scott 280//284), fresh, beautifully centered quartet comprising #280, 282, 283a and 284, each with strong color, most lightly and unobtrusively cancelled; a brilliant group, Very Fine to Extremely Fine or better, #280 ex Kirke, #282 with 2012 P.S.E. certificate graded VF-XF 85, each of the others with 2005-2015 P.S.E. certificate graded 90. SMQ \$410. Scott Stamp Values \$340. Estimate \$250 - 350

669 ★★

1898, 4¢ lilac brown (Scott 280a), o.g., never hinged, a lovely stamp with rich color, clean impression and choice centering, Extremely Fine to Superb, *only four stamps grade thus, with two 98s higher, in PSE's Population Report*, with 2000 P.F. and 2008 P.S.E. certificates, the latter graded XF-SUP 95. SMQ **XF-SUP 95**; \$2,000. Scott Stamp Values \$1,900. Estimate \$2,000 - 3,000



669



670

670 ○

1898, 4¢ lilac brown (Scott 280a), a beauty with compelling color, clean impression, and exceptional centering, Extremely Fine to Superb, *the Solo Top of the Pop, the only stamp at this highest grade in PSE's Population Report*, with 2007 P.S.E. certificate graded XF-SUP 95. SMQ **XF-SUP 95**; \$475. Scott Stamp Values \$1,000. Estimate \$400 - 600

671 ★★

1898, 4¢ orange brown (Scott 280b), o.g., never hinged, Post Office fresh with radiant color and exceptional centering; a lovely stamp in all respects, Extremely Fine to Superb, *only a single 98 grades higher in PSE's Population Report*, with 2021 P.S.E. certificate graded XF-SUP 95. SMQ **XF-SUP 95**; \$1,000. Estimate \$800 - 1,200



671



672

672 ○

1898, 4¢ orange brown (Scott 280b), pristine with rich, luxuriant color and mathematical centering; double-oval cancel just lightly grazes Abe's nose, Extremely Fine to Superb, *one of just six stamps at this grade, with two 98s higher, in PSE's Population Report*, with 2013 P.S.E. certificate graded XF-SUP 95. SMQ **XF-SUP 95**; \$325. Scott Stamp Values \$260. Estimate \$300 - 400

673 ○

1898, 5¢ dark blue (Scott 281), Post Office fresh with radiant, rich color and crisp detail, lightly cancelled and mathematically centered, Extremely Fine to Superb, *only nine stamps grade higher in PSE's Population Report*, with 2007 P.S.E. certificate graded XF-SUP 95. SMQ **XF-SUP 95**; \$190. Scott Stamp Values \$150. Estimate \$150 - 200



673



674

674 ★★

1898, 6¢ lake & purple lake (Scott 282, 282a), o.g., never hinged, two Grants well worth the paperwork, each Post Office fresh with intense color, deep lines and clear detail; #282a reperforated (not noted on accompanying certificate), Fine to Very Fine, each with P.F. certificate, 1991 for #282, 1983 (photocopy) for #282a. Scott \$380. Estimate \$150 - 200

675 ★★

1898, 10¢ brown, type I (Scott 282C), o.g., never hinged, clean with sharp detail in bold color, sound with superior centering, Very Fine to Extremely Fine, with 2005 P.F. certificate. Scott \$525. Estimate \$500 - 750



675



676

676 ○

1898, 10¢ brown, type I (Scott 282C), Post Office fresh with clear impression and bold color, the purple town cancel an added bonus, Extremely Fine to Superb, *one of just four stamps at this grade, with four higher, in PSE's Population Report*, with 2008 P.S.E. certificate graded XF-SUP 95. SMQ **XF-SUP 95**; \$375. Scott Stamp Values \$350. Estimate \$350 - 500

677 ★★

1898, 10¢ orange brown, type II (Scott 283), o.g., never hinged, bright and fresh with radiant color and sensational centering, Extremely Fine, with 2005 P.S.E. certificate. Scott \$475. Estimate \$1,000 - 1,500



677



678

678 ○

1898, 10¢ orange brown, type II (Scott 283), Post Office fresh with glowing color and mathematical centering, sound and lightly cancelled, Extremely Fine to Superb, *one of just four stamps so graded, with three higher, in PSE's Population Report*, with 2009 P.S.E. certificate graded XF-SUP 95. SMQ **XF-SUP 95**; \$300. Scott Stamp Values \$250. Estimate \$250 - 350

679 ★★

1898, 10¢ orange brown, type II, vertical watermark (Scott 283a), o.g., never hinged, Post Office fresh with vivacious color and exceptional centering; a pretty stamp, Extremely Fine, with 2013 P.F. certificate graded XF 90 (as part imprint single, selvaige since removed). SMQ **XF 90**; \$1,550. Scott \$775. Estimate \$1,000 - 1,500

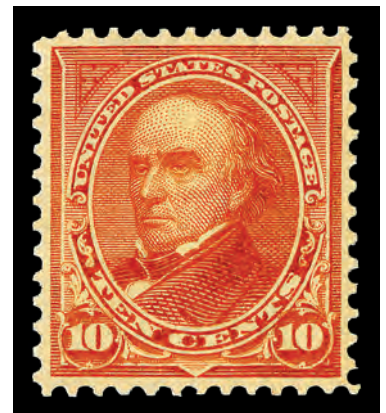

679

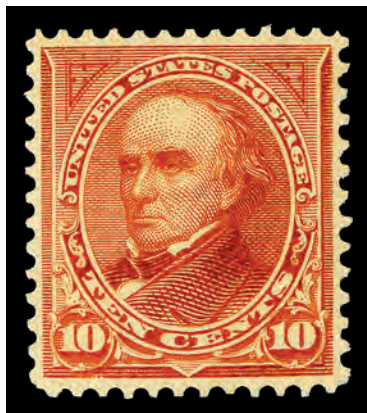

680

680 ★

1898, 10¢ orange brown, type II, inverted watermark (Scott 283a var.), o.g., lightly hinged, fresh and clean with vivid color and crisp lines, Extremely Fine, with 2019 P.S.A.G. certificate graded XF 90. SMQ **XF 90**; \$1,550 for normal. Scott \$250 for normal. Estimate \$1,000 - 1,500

681 ★★

1898, 15¢ olive green (Scott 284), o.g., never hinged, eye-catching with bold color, strong detail, and outstanding centering, Extremely Fine, with 1997 P.F. certificate. Scott \$475. Estimate \$1,000 - 1,500



681



682

1898 TRANS-MISSISSIPPI ISSUE

682 ★★

1898, 1¢ Trans-Miss. (Scott 285), o.g., never hinged, Post Office fresh with intense color and deep lines, Extremely Fine, with 2008 P.S.E. certificate graded XF 90. SMQ **XF 90**; \$225. Scott \$75. Estimate \$150 - 200

683 ○

1898, 1¢//10¢ Trans-Miss. (Scott 285//290), lovely trio comprising 1¢, 4¢ and 10¢ values, each Post Office fresh and sound with rich color and superior centering, Extremely Fine, each with certificate graded XF 90, #285 2012 P.F., #287 2010 P.S.E., #290 2008 P.S.E. SMQ **XF 90**; \$360. Scott Stamp Values \$370. Estimate \$200 - 300



683



684

684 ★★

1898, 2¢ Trans-Miss. (Scott 286), o.g., never hinged, Post Office fresh with crisp detail in bold, rich color, sound and bright with mathematical centering, Extremely Fine to Superb, with 1996 P.F. and 2009 P.S.E. certificates, the latter graded XF-SUP 95. SMQ **XF-SUP 95**; \$625. Scott Stamp Values \$650. Estimate \$500 - 750

685 ○

1898, 2¢ Trans-Miss. (Scott 286), a superior jumbo with intense color and deep lines, sound and fresh, Extremely Fine, with 2003 and 2007 P.S.E. certificates, the latter graded XF 90J. SMQ **XF 90J**; \$230. Estimate \$200 - 300



685



686

686 ★★

1898, 4¢ Trans-Miss. (Scott 287), o.g., never hinged, a beauty with unblemished color on glowing white paper, sound with select centering, Extremely Fine to Superb, *only nine stamps grade higher in PSE's Population Report*, with 2007 P.S.E. certificate graded XF-SUP 95. SMQ **XF-SUP 95**; \$4,250. Scott Stamp Values \$4,250. Estimate \$3,500 - 5,000

687 ★★

1898, 5¢ Trans-Miss. (Scott 288), o.g., never hinged, crisp with clean impression and choice centering; a pretty stamp, Extremely Fine to Superb, *only nine stamps grade higher in PSE's Population Report*, with 1993, 2003 and 2008 P.F. certificates, the last graded XF-SUP 95. SMQ **XF-SUP 95**; \$2,000. Estimate \$1,800 - 2,200



687



688

688 ○

1898, 5¢ Trans-Miss. (Scott 288), pristine with bold color and mathematical centering; nine-bar cancel unobtrusive, Extremely Fine to Superb, *only seven stamps grade higher in PSE's Population Report*, with 2008 P.S.E. certificate graded XF-SUP 95. SMQ **XF-SUP 95**; \$400. Scott Stamp Values \$650. Estimate \$350 - 500

689 ★★

1898, 8¢ Trans-Miss. (Scott 289), o.g., never hinged, fresh with deep lines yielding the most intense color imaginable; light horizontal gum crease, otherwise Very Fine to Extremely Fine. Scott \$400. Estimate \$300 - 400



689

690 ○

1898, 8¢ Trans-Miss. (Scott 289), Post Office fresh with intense color and bold lines, beautifully centered, Extremely Fine to Superb, a stamp that could go either way grade-wise. *As a 95, only seven stamps higher in PSE's Population Report; as a 98, SMQ value of \$1800 and a Top of the Pop (only four stamps so graded in PSE's Population Report)*, with 2011 P.S.A.G. and 2017 P.F. certificates, the former graded SUP 98, the latter graded XF-SUP 95. SMQ **XF-SUP 95**; \$625. Scott Stamp Values \$675. Estimate \$600 - 800



690

691 ★★

1898, 10¢ Trans-Miss. (Scott 290), o.g., never hinged, pristine with strong color and superior centering; eye appeal surpasses grade, Extremely Fine, with 1998 P.F. and 2006 P.S.E. certificates, the latter graded XF 90. SMQ **XF 90**; \$950. Scott \$400. Estimate \$750 - 1,000



691



692

692 ★★

1898, 50¢ Trans-Miss. (Scott 291), o.g., never hinged, in bold, rich color on like-new paper with three balanced margins, Very Fine, with 2002 P.F. certificate. Scott \$1,750.
Estimate \$1,500 - 2,000

693 ○

1898, 50¢ Trans-Miss. (Scott 291), Post Office fresh and sound with robust color and clean detail; a top-tier stamp, Extremely Fine to Superb, *only three stamps grade higher in PSE's Population Report*, with 2002 P.F. and 2009 P.S.E. certificates, the latter graded XF-SUP 95. SMQ **XF-SUP 95**; \$975. Scott Stamp Values \$1,350.
Estimate \$800 - 1,200



693



694

694 ★★

1898, \$1 Trans-Miss. (Scott 292), o.g., never hinged, eye-catching with deep color and sharp detail, all wondrously centered; horizontal guide line in top perforations, otherwise Extremely Fine, with 2009 P.S.E. certificate. Scott \$3,750.
Estimate \$4,500 - 6,000

695 ○

1898, \$1 Trans-Miss. (Scott 292), a gorgeous stamp, flawlessly printed with exceptional centering and the faintest possible cancel; stupendous eye appeal, Extremely Fine, with 1999 and 2015 P.F. certificates, the latter graded XF 90 XQ. SMQ **XF 90**; \$1,125. Scott \$675.
Estimate \$800 - 1,200



695



696

696 ★

1898, \$2 Trans-Miss. (Scott 293), o.g., lightly hinged, clean and fresh with two-toned color and clear margins all around, Very Fine, with 1974 P.F. certificate. Scott \$1,900. Estimate \$1,500 - 2,000

697 ○

1898, \$2 Trans-Miss. (Scott 293), pristine with two-toned color, outstanding centering, and a lightly struck double-oval cancel, Extremely Fine, *only seven stamps grade higher in PSE's Population Report*, with 1997 P.F. and 2013 P.S.A.G. certificates, the latter graded XF 90. SMQ **XF 90**; \$2,225. Scott \$1,000. Estimate \$1,500 - 2,000



697



698

1901 PAN-AMERICAN ISSUE

698 ○

1901, 1¢ Pan-American (Scott 294), a lovely stamp with rich frame and crisp vignette, all mathematically centered, the inverted flag cancel adding to the appeal, Extremely Fine to Superb, *one of just seven stamps at this grade, with two 98s higher, in PSE's Population Report*, with 2007 P.F. and 2011 P.S.E. certificates, each graded XF-SUP 95. SMQ **XF-SUP 95**; \$300. Scott Stamp Values \$260. Estimate \$250 - 350

699 ○

1901, 2¢-10¢ Pan-Americans (Scott 295-299), a superlative short set, all immaculate with rich colors and superior to sublime centering, Extremely Fine or better, each with 2006-2010 P.S.E. certificate graded XF 90 (#295 2012 XF-Sup 95), #298 also with 2006 P.F. certificate. SMQ \$555. Scott Stamp Values \$610. Estimate \$300 - 400



699



700

700 ★★

1901, 5¢ Pan-American (Scott 297), o.g., never hinged, pristine with bold colors and clear details, wonderfully centered on bright white paper, Extremely Fine to Superb, with 2025 P.S.E. certificate graded XF-SUP 95. SMQ XF-SUP 95; \$1,350. Scott Stamp Values \$1,250. Estimate \$1,000 - 1,500

701 ★★

1901, 8¢ Pan-American (Scott 298), o.g., never hinged, Post Office fresh with eye-catching color and incredible centering among near-jumbo margins, Extremely Fine to Superb, with 2024 P.F. certificate graded XF-SUP 95. SMQ XF-SUP 95; \$950. Scott Stamp Values \$1,350. Estimate \$800 - 1,200



701



702

702 ★★

1901, 10¢ Pan-American (Scott 299), o.g., never hinged, with rich frame and crisp vignette, sound and mathematically centered, Extremely Fine to Superb, *only four stamps grade higher in PSE's Population Report*, with 2026 P.S.A.G. certificate graded XF-SUP 95. SMQ XF-SUP 95; \$1,875. Scott Stamp Values \$2,750. Estimate \$1,500 - 2,000

1902-1908 SECOND BUREAU ISSUE

703 ★★

1903, 1¢ blue green & 2¢ carmine (Scott 300-301), o.g., never hinged, two gem-quality stamps, each Post Office fresh with intense color and exceptional centering, Extremely Fine to Superb, scarce this nice. Estimate \$150 - 200



703



704



705

- 704 ○ 1903, 1¢ blue green (Scott 300), a Post Office fresh jumbo with select color and exceptional centering; sound and unobtrusively cancelled, Superb, *only six stamps grade thus, with two 100Js higher, in PSE's Population Report*, with 2014 P.S.A.G. certificate graded SUP 98J. SMQ SUP 98J; \$475. Estimate \$500 - 750

- 705 ○ 1903-06, 2¢ carmine//1¢ blue green imperforate (Scott 301//314), stunning group of five comprising #301-302, 305-306 and 314, each with bold color and clean impression, 2¢-6¢ graded Extremely Fine, 8¢ and 1¢ imperforate Extremely Fine-Superb, Extremely Fine or better, each with 2014-2019 P.F. or P.S.E. certificate graded XF 90 or XF-Sup 95. SMQ \$430. Scott Stamp Values \$355. Estimate \$200 - 300



706

- 706 ★★/★ 1902-03, 3¢ bright violet-13¢ purple black (Scott 302-308), a handsome group of seven, each Post Office fresh with enticing color and bright paper, the 3¢ a left margin part-imprint single, #303 lightly hinged, others never hinged; a few minor imperfections that do not detract from the overall eye appeal, otherwise Very Fine, with P.F. certificates for #305 (1995), #307 (1986 for pair, this position 2), and #308 (2002). Scott \$755. Estimate \$300 - 400



THE TERRENCE A. CORRIGAN
CLASSIC UNITED STATES COLLECTION



707

707 ○

1903, 4¢ brown (Scott 303), a simply superlative stamp with sensational, rich color magnificently centered on bright white paper; sound with exceptionally light, face-free cancel, Superb, *a Top of the Pop*, PSE's *Population Report* noting just three stamps at this lofty grade, with 2020 P.F. certificate graded SUP 98. SMQ **SUP 98**; \$500. Scott Stamp Values \$550. Estimate \$500 - 750

708 ○

1903, 5¢ blue (Scott 304), clean and sound with crisp color and exceptional centering; cancels unobtrusive, Extremely Fine to Superb, with 2016 P.S.A.G. certificate graded XF-SUP 95. SMQ **XF-SUP 95**; \$225. Scott Stamp Values \$225. Estimate \$200 - 300



708



709

709 ○

1903, 10¢ pale red brown (Scott 307), a gorgeous stamp with impeccable color, sharpness and centering amid jumbo margins, Extremely Fine to Superb, *only four stamps grade thus, with just five higher*, in PSE's *Population Report*, with 2016 P.S.A.G. certificate graded XF-SUP 95J. SMQ **XF-SUP 95J**; \$325. Estimate \$300 - 400

710 ○

1902, 13¢ purple black (Scott 308), Post Office fresh with exhilarating color and detail, gorgeously centered on bright white paper; sound with light cancel, Extremely Fine to Superb, *only six stamps grade higher in PSE's Population Report*, with 2015 P.S.E. certificate graded XF-SUP 95. SMQ **XF-SUP 95**; \$225. Scott Stamp Values \$210. Estimate \$200 - 300



710



711

711 ★★

1903, 15¢ olive green (Scott 309), o.g., never hinged, a striking stamp with bold color and immaculate paper, sound and beautifully centered, Extremely Fine, with 1996 P.F. certificate for block of four, this position 3. Scott \$450. Estimate \$750 - 1,000

712 ○

1903, 15¢ olive green (Scott 309), clean and sound with robust color and clear detail, fresh with large, balanced margins verging on the jumbo, Extremely Fine to Superb, *just three stamps grade higher in PSE's Population Report*, with 2016 P.S.A.G. certificate graded XF-SUP 95. SMQ **XF-SUP 95**; \$225. Scott Stamp Values \$210. Estimate \$200 - 300



712



713

713 ★★

1903, 50¢ orange (Scott 310), o.g., never hinged, Post Office fresh in radiant color without a hint of oxidation, sound and solidly centered, Very Fine, with 2003 P.S.E. certificate graded VF 80. SMQ **VF 80**; \$1,200. Scott \$1,200. Estimate \$800 - 1,200

714 ○

1903, 50¢ orange (Scott 310), a choice example with radiant color and mathematical centering, sound and only lightly cancelled, Extremely Fine to Superb, *only six stamps grade thus, with two 95Js higher, in PSE's Population Report*, with 2020 P.S.A.G. certificate graded XF-SUP 95. SMQ **XF-SUP 95**; \$325. Scott Stamp Values \$325. Estimate \$300 - 400



714



THE TERRENCE A. CORRIGAN
CLASSIC UNITED STATES COLLECTION



715

715 ★★

1903, \$1 black (Scott 311), o.g., never hinged, pristine in bold color with fresh, crisp detail, Very Fine to Extremely Fine, with 1993 and 2002 P.F. certificates. Scott \$1,750. Estimate \$2,000 - 3,000

716 ○

1903, \$1 black (Scott 311), beautifully centered with crisp detail and fresh paper, sound with duplex cancel enwreathing the vignette, Extremely Fine to Superb, with 2013 P.S.E. certificate graded XF-SUP 95. SMQ **XF-SUP 95**; \$550. Scott Stamp Values \$500. Estimate \$400 - 600



716



717

717 ★★

1903, \$2 dark blue (Scott 312), o.g., never hinged, clean and sound with attractive color and clarity, nicely centered with wide margins, Very Fine, with 1996 P.F. certificate. Scott \$2,500. Estimate \$1,500 - 2,000

718 ○

1903, \$2 dark blue (Scott 312), a gorgeous stamp with intense color, clean lines, and bright, balanced margins; double-ring cancel light and nearly face-free, Extremely Fine to Superb, *one of only six stamps so-graded, with just two higher, in PSE's Population Report*, with 2011 P.S.E. certificate graded XF-SUP 95. SMQ **XF-SUP 95**; \$1,500. Scott Stamp Values \$1,200. Estimate \$1,200 - 1,800



718



719

719 ★

1903, \$5 dark green (Scott 313), o.g., barest trace of hinge, a beauty with robust color, clear impression and superior centering, Extremely Fine, ex Dr. Killien, with 1997 P.F. and 2006 P.S.E. certificates, the latter graded XF 90. SMQ **XF 90**; \$3,250. Scott \$2,400. Estimate \$2,500 - 3,500

720 ○

1903, \$5 dark green (Scott 313), fresh and sound with intense color, clean impression and balanced margins; Boston double-oval cancel, Extremely Fine, *only eight stamps grade higher in PSE's Population Report*, with 2011 P.S.E. certificate graded XF 90. SMQ **XF 90**; \$1,500. Scott \$750. Estimate \$1,000 - 1,500



720



721

721 ★★

1908, 5c blue, imperf. (Scott 315), o.g., never hinged, Post Office fresh with crisp detail and full, balanced margins, Very Fine, with 1980 (block of four, this position 3) and 1996 P.F. certificates. Scott \$600. Estimate \$350 - 500

722 ○

1908, 5c blue, imperf. (Scott 315), Post Office fresh with massive, balanced margins, clean and sound with faint, face-free cancel, Extremely Fine, *only three 95s grade higher in PSE's Population Report*, with 2015 P.S.E. certificate graded XF 90. SMQ **XF 90**; \$2,250. Scott \$1,300. Estimate \$1,500 - 2,000



722



723

723 ★

1908, 5¢ blue, experimental coil, perf. 12 horizontally (Scott 317), o.g., very lightly hinged, sound and fresh with strong color and clean lines, three margins clear, just grazed at right, Fine, *a difficult stamp in any condition*, signed, with 1992 and 2008 P.F. certificates. Scott \$6,000. Estimate \$3,000 - 4,000

724 ★

1908, 1¢ blue green, experimental coil, perf. 12 vertically (Scott 318), o.g., very lightly hinged, fresh and bright with rich color and clean impression, margins just clear to full all around, Fine to Very Fine, with 1977 and 2000 P.F. certificates. Scott \$4,500. Estimate \$2,000 - 3,000



724



725

725 ★★

1903, 2¢ carmine, type I (Scott 319), o.g., never hinged, a beauty with rich, radiant color on lily-white paper, a must-have for the Second Bureau enthusiast, Superb, *only eight stamps grade higher in PSE's Population Report*, with 2013 P.S.E. certificate graded SUP 98. SMQ SUP 98; \$1,100. Scott Stamp Values \$1,000. Estimate \$1,000 - 1,500

726 ○

1903, 2¢ Washington, types I & II (Scott 319//319Fi), group of four comprising Type I carmine and carmine rose (#319, 319b, each a *jumbo*) and Type II lake and carmine (#319F, 319Fi), hand-selected for quality, all with clear shade difference and exceptional centering, Extremely Fine or better, each with graded certificate, #319 2014 P.S.E., XF-Sup 95J, #319b 2012 P.S.E. XF 90J, #319F 2024 P.F. XF 90, #319i 2005 XF 90. SMQ \$375. Estimate \$200 - 300



726



727

727 ★

1903, 2¢ lake, type I (Scott 319a), o.g., previously hinged, disturbed, a swimming lake with clean detail in bold color, sound and wonderfully centered, Very Fine to Extremely Fine, unpriced (dashed) in Scott, with 1988 (block of four, this position 4) and 2021 P.F. certificates. Estimate \$1,000 - 1,500

728 ★★

1903, 2¢ carmine rose, type I (Scott 319b), o.g., never hinged, in rich color on fresh paper, sound and mathematically centered, Extremely Fine to Superb, *only seven stamps grade thus, a single 95J higher*, in PSE's Population Report, with 2005 P.S.E. certificate graded XF-SUP 95. SMQ **XF-SUP 95**; \$500. Scott Stamp Values \$525. Estimate \$400 - 600



728



729

729 ★★

1903, 2¢ deep scarlet, type I (Scott 319c), o.g., never hinged, choice example with deep color and near-perfect centering, Extremely Fine to Superb, *only four stamps grade thus, with just two 98s higher*, in PSE's Population Report, with 2006 P.F. certificate graded XF-SUP 95. SMQ **XF-SUP 95**; \$500. Scott Stamp Values \$900. Estimate \$400 - 600

Kelleher offers **telephone bidding** during the auction for clients on a priority basis, so please call us to arrange for phone bidding as soon as possible.



THE TERRENCE A. CORRIGAN
CLASSIC UNITED STATES COLLECTION



730

730 ★★

1903, 2¢ lake, carmine rose & carmine, type II (Scott 319F, 319Fi, 319Fj), o.g., never hinged, an alluring trio of shades, each Post Office fresh with clean impression and solid centering, #319Fi with right margin plate number 4365; #319Fj with light natural vertical gum crease at right, otherwise Very Fine, each with certificate, #319F (1991 P.F.), #319Fi (2010 P.S.E. as #319i), #319Fj (2016 P.F.). Scott \$400.

Estimate \$200 - 300



731



732

731 ○

1903, 2¢ carmine rose, type II (Scott 319Fj), Post Office fresh in subdued color with light cancel, sound and mathematically centered; when only the best will do, Extremely Fine to Superb, *the Solo Top of the Pop, the only stamp attaining this summit grade in PSE's Population Report*, with 2019 P.S.E. certificate graded XF-SUP 95. SMQ XF-SUP 95; \$250. Scott Stamp Values \$225.

Estimate \$250 - 350

732 ★★

1906, 2¢ carmine and lake imperforates selection (Scott 320//320A), o.g., never hinged, a stellar quartet comprising #320, 320b (pair), 320c and 320A, all Post Office fresh and sound with balanced margins (several large), #320A with right margin plate number 4718, Very Fine or better. Scott \$475.

Estimate \$250 - 350



733

733 ○

1906, 2¢ carmine, type I & II imperforates (Scott 320, 320A, 320c), big-margined trio of the Type I carmine and carmine rose plus Type II lake, each clean and sound, exceptionally centered and with neat mix of cancels, Extremely Fine or better, *SMQ does not price #320A as a 98*, each with graded P.S.E. certificate; #320 2012 XF-Sup 95, #320A 2021 Sup 98, #320c 2009 XF 90. *SMQ \$260 ++*. Scott Stamp Values \$1,033. Estimate \$400 - 600

734 ★

1906, 2¢ carmine, type II, Schermack type III perfs (Scott 320Ad), line pair, o.g., hinged, an attractive positional, wonderfully centered with solid color; faint toning at top noted for accuracy, otherwise Extremely Fine, ex Grace, with 2017 P.F. certificate. Scott \$500. Estimate \$400 - 600



734



735

735 ○

1906, 2¢ carmine, type II, Schermack type III perfs (Scott 320Ad), guide line pair, sound and Post Office fresh with strong color and clean impression, all exceptionally well centered amid large, balanced margins, Extremely Fine to Superb, with 2020 P.S.A.G. certificate. Scott \$6,000. Estimate \$7,500 - 10,000

736 ★

1908, 2¢ carmine, type II, experimental coil, perf. 12 vertically (Scott 322), o.g., lightly hinged, fresh in vibrant color and clean impression, centered to right, the other three margins otherwise nicely balanced, Fine, with 1991 P.F. certificate. Scott \$7,000. Estimate \$2,500 - 3,500



736



POSTAL HISTORY
STATE/TERRITORIAL POSTAL HISTORY
MASSACHUSETTS



EX 737

- 737 ☒ **Newtown and Newtown Center, MA & related, postal history collection**, over 200 mostly covers and entires, from stampless to the early 20th century, consisting of Newton (33) including a stampless FL to Aspinwall, the U.S. Consul in London, #65 strip of 3 on cover to Germany, a civil war patriotic, few registered including 1936 to Hong Kong, Auburndale (9), Chestnut Falls (5), Newtown Centre (55) begins with the only recorded 5¢ 1847 cover (ex Craveri; Newton Centre did not receive any 1847 stamps), stampless with red straightline, a beautiful all over Spanish American War patriotic, some foreign destinations including Bahamas, Burma, India (2), South Australia, some fancy cancels and registered, Newton Highlands (15), Newton Lower Falls (14), Newton Upper Falls (19) including a Civil War patriotic and fancy cancels, Newtonville (16), West Newton (38), Waban (4), neatly arranged on stockpages including many with lot labels from the old Nutmeg auction lot cards with the estimated values which add to approximately \$3,000, some faults as always, in 2 Scott National album binders with slipcases, generally Fine to Very Fine, a true labor of love from a passionate collector collecting his hometown; fully imaged online. Estimate \$4,000 - 6,000

SPECIAL DELIVERY



738

- 738 ★★ **Special Delivery, 1885, 10¢ blue (Scott E1)**, o.g., never hinged, Post Office fresh with bright, fetching color and clarity, well centered on like-new paper, Very Fine, with 1983 P.F. and 1998 P.S.E. certificates. Scott \$1,300. Estimate \$1,000 - 1,500



739

739 ○

Special Delivery, 1885, 10¢ blue (Scott E1), a lovely stamp with intense color, superior centering, and neat Philadelphia duplex, Extremely Fine, with 2017 P.F. certificate graded XF 90. SMQ **XF 90**; \$200. Scott \$80. Estimate \$150 - 200

740 ★★

Special Delivery, 1888, 10¢ blue (Scott E2), o.g., never hinged, a stunner with clean, cool color and clear detail, sound and wondrously centered; a stamp with great eye appeal, Extremely Fine, *just eight stamps grade higher in PSE's Population Report*, with 2006 P.F. certificate graded XF 90. SMQ **XF 90**; \$2,750. Scott \$1,150. Estimate \$2,000 - 3,000



740



741

741 ○

Special Delivery, 1888, 10¢ blue (Scott E2), Post Office fresh with luxuriant, rich color, clean impression and mathematical centering; a beauty, Extremely Fine to Superb, *one of just six stamps grading thus, with only three higher, in PSE's Population Report*, with 2013 P.S.E. certificate graded XF-SUP 95. SMQ **XF-SUP 95**; \$275. Scott Stamp Values \$275. Estimate \$250 - 350

742 ★★

Special Delivery, 1893, 10¢ orange (Scott E3), o.g., never hinged, incredibly fresh with bright, untainted color on glowing paper; single short perforation at bottom right noted for accuracy, Very Fine to Extremely Fine, with 1996 P.F. certificate. Scott \$650. Estimate \$600 - 800



742



743

743 ○

Special Delivery, 1893, 10¢ orange (Scott E3), wonderfully centered and sound, in bright, clean color with light cork cancel, Extremely Fine to Superb, *only six stamps grade thus, with just four higher*, in PSE's Population Report, with 2019 P.S.A.G. certificate graded XF-SUP 95. SMQ **XF-SUP 95**; \$400. Scott Stamp Values \$475. Estimate \$350 - 500

744 ★★

Special Delivery, 1894, 10¢ blue, unwatermarked (Scott E4), o.g., never hinged, with deep lines yielding bold color, sound and fresh with large margins, Very Fine to Extremely Fine, with 2004 P.F. certificate. Scott \$2,000. Estimate \$2,000 - 3,000



744



745

745 ○

Special Delivery, 1894, 10¢ blue, unwatermarked (Scott E4), Post Office fresh with profound color on bright white, sound with unobtrusive duplex cancel, Extremely Fine to Superb, *only two stamps grade thus, with seven higher*, in PSE's Population Report, with 2019 P.S.A.G. certificate graded XF-SUP 95. SMQ **XF-SUP 95**; \$425. Scott Stamp Values \$425. Estimate \$350 - 500

746 ★★

Special Delivery, 1895, 10¢ blue (Scott E5), o.g., never hinged, an enchanting stamp in the deepest imaginable color, crisply set against bright white paper, all in mathematical centering, Extremely Fine to Superb, *only two 98s grade higher in PSE's Population Report*, with 2004 and 2006 P.F. certificates, the latter graded XF-SUP 95. SMQ **XF-SUP 95**; \$2,750. Scott Stamp Values \$2,650. Estimate \$2,500 - 3,500



746



747

747 ○

Special Delivery, 1895, 10¢ blue & 10¢ blue, dots in curved frame above messenger (Scott E5, E5a), select examples of the two stamps, fresh and sound with bold color, clean detail and superior to sublime centering, Extremely Fine or better, #E5a is the sole stamp at this grade, with just a single 98 higher, in PSE's Population Report, each with graded certificate, #E5 2008 P.F. XF 90, #E5a 2015 P.S.E. XF-SUP 95. SMQ \$305. Scott Stamp Values \$335. Estimate \$200 - 300



748

748 ★

Special Delivery, 1895, 10¢ blue, dots in curved frame above messenger (Scott E5a), o.g., lightly hinged, a sensational stamp, flawless in all respects; the connoisseur's choice, Extremely Fine to Superb, a Solo Top of the Pop, the next-highest grade being a single 90 in PSE's Population Report, with 2012 P.S.E. certificate graded XF-SUP 95. SMQ XF-SUP 95; \$1,100. Scott \$400. Estimate \$1,000 - 1,500



749

749 ★★

Special Delivery, 1902, 10¢ ultramarine (Scott E6), o.g., never hinged, a strikingly bright jumbo with rich color and sharp detail, all in superior centering, Extremely Fine, with 2007 P.S.E. certificate graded XF 90J. SMQ XF 90J; \$1,800. Scott Stamp Values \$1,400 as a "90". Scott \$500. Estimate \$1,200 - 1,800

750 ○

Special Delivery, 1902, 10¢ ultramarine (varieties) and 10¢ green (Scott E6 vars., E7), attractive foursome comprising #E6, E6 var. (damaged transfer under "N" at bottom), E6a and E7, all Post Office fresh and sound, lightly cancelled and with well-balanced margins, Extremely Fine overall, #E6 var. with 2014 Weiss certificate, #E7 with 2011 P.S.E. certificate, each graded XF 90. Estimate \$150 - 200



750



751

751 ★★

Special Delivery, 1902, 10¢ blue (Scott E6a), o.g., never hinged, Post Office fresh with vibrant color on bright paper, sound and clearly margined, Fine to Very Fine, with 2018 P.S.A.G. certificate. Scott \$750. Estimate \$350 - 500

752 ★★

Special Delivery, 1908, 10¢ green (Scott E7), o.g., never hinged, Post Office fresh with solid color and bold lines, sound and wonderfully centered, Extremely Fine, with 1991 P.S.E. certificate. Scott \$140. Estimate \$150 - 200



752



POSTAGE DUE



EX 753

- 753 ○ **Postage Dues, 1879, 1¢ to 50¢ complete (Scott J1-J7)**, an appealing set, Post Office fresh and sound with lovely color and superior centering; #J1 with faintest evidence of a cancel, a second #J3 used on cover, Very Fine to Extremely Fine, an attractive First Issue. Scott \$346. Estimate \$150 - 200



754



755

- 754 ★ **Postage Due, 1879, 2¢ brown (Scott J2)**, o.g., lightly hinged, Post Office fresh with refined color and clean lines, sound and nicely centered, Very Fine, with 1999 P.S.E. certificate. Scott \$450. Estimate \$200 - 300
- 755 ★ **Postage Due, 1879, 3¢ brown (Scott J3)**, o.g., lightly hinged, a stunning jumbo with razor-sharp detail in fresh, crisp color, sound and beautifully centered, Extremely Fine, *the Solo Top of the Pop*, three 90s its closest rivals in PSE's Population Report, with 1999 P.F. and 2010 P.S.E. certificates, the latter graded XF 90J. SMQ **XF 90J**; \$265. Scott \$100. Estimate \$150 - 200



756

756 ★★

Postage Due, 1879, 5¢ brown (Scott J4), o.g., never hinged, Post Office fresh with clean, clear color and attractive centering, Very Fine, with 1992 and 2000 P.F. certificates. Scott \$1,950.
Estimate \$1,200 - 1,800



757

757 ★

Postage Due, 1879, 10¢ brown (Scott J5), o.g., hinged, pristine with rich color and crisp detail, Very Fine, with 2001 P.F. certificate. Scott \$950.
Estimate \$600 - 800



758

758 ★

Postage Due, 1879, 30¢ brown (Scott J6), o.g., barest trace of hinge (appears never hinged), a lovely stamp with bright color and superior centering, sound and fresh, Very Fine to Extremely Fine, with 1996 P.F. certificate for block of four, this position 1. Scott \$425.
Estimate \$350 - 500



759

759 ★

Postage Due, 1879, 50¢ brown (Scott J7), o.g., hinged, with captivating color and clarity, well centered, shifted just to top; small perforation flaws at bottom corners (from previous mounting) noted for accuracy, nearly Very Fine, with 1999 P.S.E. certificate. Scott \$625.
Estimate \$300 - 400



761

761 ★

Postage Due, 1879, 5¢ deep brown, Special Printing (Scott J11), o.g., hinged, with clean impression on like-new paper; tiny thin spot at center, otherwise nearly Very Fine, *only 249 sold*, with 2016 and 2022 P.F. certificates. Scott \$12,500. Estimate \$5,000 - 7,500

762 ★

Postage Due, 1879, 10¢ deep brown, Special Printing (Scott J12), o.g., lightly hinged, attractive with robust color and crisp detail, well centered with a wide top margin, Very Fine, *only 174 sold*, with 1995 P.S.E. and 2005 & 2011 P.F. certificates. Scott \$6,500. Estimate \$4,000 - 6,000



762



763

763 ★

Postage Due, 1879, 30¢ deep brown, Special Printing (Scott J13), o.g., hinged, boldly printed in outstanding color; paper fresh with clear margins all around; purple ink stain at top affecting two perforations, Fine to Very Fine, *only 179 sold*, with 1967 and 2022 P.F. certificates. Scott \$7,000. Estimate \$3,000 - 4,000

764 ★

Postage Due, 1879, 50¢ deep brown, Special Printing (Scott J14), o.g., lightly hinged, fresh-faced with crystal-clear detail in alluring color; bright; top right corner perforation tip creased, otherwise Very Fine, *only 179 sold*, with 1965, 1999 and 2020 P.F. certificates. Scott \$7,000. Estimate \$3,500 - 5,000



764



THE TERRENCE A. CORRIGAN
CLASSIC UNITED STATES COLLECTION



760



A PRISTINE 2¢ POSTAGE DUE SPECIAL PRINTING (SCOTT #J9)

- 760 ★** **Postage Due, 1879, 2¢ deep brown, Special Printing (Scott J9)**, o.g., lightly hinged, immaculate paper sporting crisp, clear color and clean impression, all in superior centering, Very Fine to Extremely Fine, *only 1,361 sold; the Solo Top of the Pop, the only other stamp graded being a single 80 in PSE's Population Report*, with 2019 P.S.E. certificate graded VF-XF 85. SMQ **VF-XF 85**; \$30,000. Scott Stamp Values \$11,000. Scott \$7,500. Estimate \$20,000 - 30,000



765

765 ★★

Postage Due, 1884, 1¢ red brown (Scott J15), o.g., never hinged, Post Office fresh with enticing color and bold lines, sound with outstanding centering, Extremely Fine, *only seven stamps grade higher in PSE's Population Report*, with 2016 P.F. certificate graded XF 90. SMQ **XF 90**; \$450. Scott \$200. Estimate \$350 - 500



766

766 ○

Postage Due, 1884, 1¢-10¢ red brown (Scott J15-J19), strikingly fresh with bold color and clean detail, each unobtrusively cancelled, the 1¢ a true jumbo, Very Fine or better, #J15 with 2019 P.S.A.G. certificate graded XF 90J. Scott \$448. Estimate \$150 - 200



767

767 ★★

Postage Due, 1884, 2¢ red brown (Scott J16), o.g., never hinged, fresh and bright with vivid color and clean detail, Extremely Fine, with 2002 P.S.E. certificate. Scott \$225. Estimate \$350 - 500

768 ★

Postage Due, 1884, 3¢ red brown (Scott J17), o.g., lightly hinged, with clear impression in rich color, sound with clear margins all around, Fine to Very Fine, with 1998 P.F. certificate. Scott \$1,050. Estimate \$500 - 750



768



769

769 ★

Postage Due, 1884, 5¢ red brown (Scott J18), o.g., lightly hinged, eye-catching with sharp detail, big margins and exceptional centering, Extremely Fine, with 1997 P.S.E. certificate. Scott \$550. Estimate \$600 - 800

770 ★

Postage Due, 1884, 10¢ red brown (Scott J19), o.g., lightly hinged, a beauty with impeccable color depth, detail and centering, Extremely Fine to Superb, *a Top of the Pop, one of only two stamps at this summit grade in PSE's Population Report*, with 2009 P.S.E. certificate graded XF-SUP 95. SMQ **XF-SUP 95**; \$1,300. Scott \$550. Estimate \$1,200 - 1,800



770



771

771 ★★

Postage Due, 1884, 30¢ red brown (Scott J20), o.g., never hinged, a gorgeous stamp with sharp detail, lily-white paper and exceptional centering, Extremely Fine, with 2006 P.F. certificate. Scott \$550.
Estimate \$750 - 1,000



772

772 ○

Postage Due, 1884, 30¢ red brown (Scott J20), Post Office fresh with rich color and refined detail, lightly cancelled with centering far superior to most, Extremely Fine, a delightful stamp, with 2005 P.F. certificate. Scott \$70.
Estimate \$200 - 300



773

773 ★

Postage Due, 1884, 50¢ red brown (Scott J21), o.g., barest trace of hinge (appears never hinged), a top-tier stamp, flawlessly printed in superior centering, Extremely Fine, *a Solo Top of the Pop, the nearest stamps being two 85s in PSE's Population Report*, with 2005 P.S.E. certificate graded XF 90. SMQ XF 90; \$2,100. Scott \$1,900.
Estimate \$1,500 - 2,000



774

774 ○

Postage Due, 1884, 50¢ red brown (Scott J21), fresh and clean with inviting color and attractive centering; the blue New York "string of pearls" cancel a nice complement, Very Fine, with 2020 P.S.E. certificate. Scott \$250.
Estimate \$150 - 200



775

775 ★★

Postage Due, 1891, 1¢ bright claret (Scott J22), o.g., never hinged, pristine and bright on like-new paper, Extremely Fine, with 1996 and 2006 P.F. certificates, the latter graded XF 90. SMQ **XF 90**; \$185. Scott \$85. Estimate \$150 - 200

776 ★

Postage Due, 1891, 1¢ bright claret (Scott J22), fresh and clean in lustrous color with exceptional centering; an all-around pretty stamp, Extremely Fine, with 2000 P.F. (photocopy for block of four, this position 2) and 2006 P.S.E. certificates, the latter graded XF 90. SMQ **XF 90**; \$185. Scott Stamp Values \$170. Estimate \$100 - 150



776



777

777 ○

Postage Due, 1891-95, selection of five different (Scott J22//J39), neat group comprising #J22-J23, J25-J26 and J39, all with wonderful, bright color and clean impression, neatly cancelled, #J23 graded Extremely Fine-Superb, #J25 Extremely Fine, Extremely Fine or better, both with graded P.S.E. certificates, #J23 2014 XF-Sup 95, #J26 2007 XF 90. Scott \$51. Estimate \$100 - 150

778 ★

Postage Due, 1891, 2¢ bright claret (Scott J23), o.g., very lightly hinged, Post Office fresh with radiating color and clean impression; a select condition rarity, Superb, *the sole stamp at this grade, a single 100 higher, in PSE's Population Report*, with 2010 P.S.E. certificate graded SUP 98. SMQ **SUP 98**; \$165. Estimate \$150 - 200



778



779

779 ★★

Postage Due, 1891, 5¢ bright claret (Scott J25), o.g., never hinged, a lovely stamp with rich color and clean detail, soundly centered and fresh, Fine to Very Fine, with photocopy of 1997 P.F. certificate for block. Scott \$290. Estimate \$100 - 150

780 ★★

Postage Due, 1891, 10¢ bright claret (Scott J26), o.g., never hinged, captivating in rich color and crisp detail, neatly centered on bright paper, Extremely Fine, with 2007 P.S.E. certificate graded XF 90. SMQ **XF 90**; \$800. Scott \$500. Estimate \$600 - 800



780



781

781 ★

Postage Due, 1891, 30¢ bright claret (Scott J27), o.g., lightly hinged, a glorious stamp with radiant, regal color, sound and fresh with mathematical centering, Extremely Fine to Superb, *one of only four stamps at this grade, with a single 100 higher, in PSE's Population Report*, with 2009 P.S.E. certificate graded XF-SUP 95. SMQ **XF-SUP 95**; \$1,400. Scott \$575. Estimate \$1,200 - 1,800

782 ○

Postage Due, 1891, 30¢ bright claret (Scott J27), Post Office fresh and wonderfully bright, crisply printed with the faintest possible cancel, Extremely Fine, with 1999 P.F. certificate. Scott \$225. Estimate \$200 - 300



782



783

783 ★★

Postage Due, 1891, 50¢ bright claret (Scott J28), o.g., never hinged, Post Office fresh in luxuriant color, clean with superior centering, Very Fine to Extremely Fine, with 2010 P.S.E. certificate. Scott \$1,750. Estimate \$1,200 - 1,800

784 ○

Postage Due, 1891, 50¢ bright claret (Scott J28), an exquisite example, flawlessly printed and centered, with light cancel; perforation tip crease not mentioned on accompanying certificate, Extremely Fine to Superb, *the sole stamp at this grade, with only three higher, in PSE's Population Report*, with 2019 P.S.E. certificate graded XF-SUP 95. SMQ **XF-SUP 95**; \$975. Scott Stamp Values \$975. Estimate \$400 - 600



784



785

785 ★

Postage Due, 1894, 1¢ vermilion (Scott J29), o.g., hinged, vibrantly colored and cleanly detailed, three balanced margins, wide at right, Very Fine, with 2001 P.F. certificate. Scott \$2,400. Estimate \$1,500 - 2,000

786 ○

Postage Due, 1894, 1¢ vermilion (Scott J29), sound and fresh with radiant color and razor-sharp detail, Extremely Fine, with 2001 P.F. certificate. Scott \$750. Estimate \$800 - 1,200



786



787

787 ★

Postage Due, 1894, 2¢ vermilion (Scott J30), o.g., very lightly hinged, a beauty with radiating color, impeccable clarity and superior centering, Extremely Fine, *one of only four stamps grading thus, a single 95 higher, in PSE's Population Report*, with 2007 P.S.E. certificate graded XF 90. SMQ **XF 90**; \$1,350. Scott \$800.

Estimate \$800 - 1,200

788 ○

Postage Due, 1894, 2¢ vermilion (Scott J30), immaculate in rich, robust color, cleanly printed with balanced margins; cork cancel light and unobtrusive, Extremely Fine, with 1988 and 2008 P.F. certificates. Scott \$350.

Estimate \$400 - 600



788



789

789 ★★

Postage Due, 1894, 1¢ deep claret (Scott J31), o.g., never hinged, a striking example with intense color, sharp detail, and large, balanced margins all around, Extremely Fine. Scott \$260.

Estimate \$300 - 400

790 ★★

Postage Due, 1894, 2¢ deep claret, unwatermarked (Scott J32), o.g., never hinged, an exquisite stamp with proof-like color and clarity on vibrantly bright paper, Extremely Fine, with 1997 P.S.E. certificate. Scott \$240.

Estimate \$300 - 400



790



791

791 ★★

Postage Due, 1895, 3¢ deep claret (Scott J33), o.g., never hinged, pristine with deep, robust color and crystalline details; fresh and sound, Very Fine, with 1999 P.F. certificate. Scott \$575.
Estimate \$350 - 500

792 ★★

Postage Due, 1895, 5¢ deep claret (Scott J34), o.g., never hinged, a simply gorgeous stamp with captivating color, razor-sharp detail, and superior centering, Extremely Fine, *a Top of the Pop match; only one stamp noted at this highest grade in PSE's Population Report*, with 2007 P.F. certificate graded XF 90. SMQ **XF 90**; \$1,500. Scott \$850.
Estimate \$1,000 - 1,500



792



793

793 ★★

Postage Due, 1894, 10¢ deep claret (Scott J35), o.g., never hinged, strikingly clear in rich color, sound and mathematically centered amid large margins, Extremely Fine, *only three stamps grade thus, with just two higher, in PSE's Population Report*, with 2008 P.F. certificate graded XF 90. SMQ **XF 90**; \$2,750. Scott \$1,000.
Estimate \$2,000 - 3,000

794 ★★

Postage Due, 1895, 30¢ deep claret (Scott J36), o.g., never hinged, stellar example with robust color and clean detail, sound and wonderfully centered, Extremely Fine to Superb, *a Pop Topper, matching the highest grade valued in SMQ, while the highest-graded stamp appearing in PSE's Population Report is a single 85*, with 2014 P.S.A.G. certificate graded XF-SUP 95. SMQ **XF-SUP 95**; \$2,000 as a "90". Scott \$1,250.
Estimate \$3,000 - 4,000



794



795

795 ★★

Postage Due, 1895, 30¢ pale rose (Scott J36b), o.g., never hinged, Post Office fresh with sublime color and clean impression, solidly centered on like-new paper; light natural gum bend at upper right, Extremely Fine, *one of only three stamps at this grade, a single 98 higher; in PSE's Population Report, with 2009 P.S.E. certificate graded XF 90. SMQ XF 90*; \$1,650. Scott \$1,150.
Estimate \$1,000 - 1,500

796 ★

Postage Due, 1895, 50¢ deep claret (Scott J37), o.g., hinged, fresh and sound with bold color and clear lines, cleanly centered amid near-jumbo margins, Very Fine to Extremely Fine, with 2001 P.F. certificate. Scott \$1,800.
Estimate \$1,200 - 1,800



796



797

797 ★★

Postage Due, 1895, 1¢-3¢ deep claret, D.L. watermark (Scott J38-J40), o.g., never hinged, a stunning trio, each Post Office fresh with razor-sharp detail and alluring color shades, Extremely Fine. Scott \$305.
Estimate \$150 - 200



798

798 ★★

Postage Due, 1895, 5¢ deep claret, D.L. watermark (Scott J41), o.g., never hinged, the picture of perfection, with rich, suffused color and mathematical centering; an absolute stunner, Superb, *one of only six stamps to grade thus, a single 98J higher, in PSE's Population Report*, with 2002 and 2005 P.S.E. certificates, the latter graded SUP 98. SMQ SUP 98; \$1,700. Scott Stamp Values \$1,650. Scott \$280. Estimate \$2,000 - 3,000

799 ★★/★

Postage Due, 1895, 10¢ carmine and claret, D.L. watermark (Scott J42 vars.), both Post Office fresh with rich color and crisp detail, solidly to sublimely centered, the carmine never hinged, claret lightly hinged, Very Fine or better, with 2004 P.F. certificate for carmine. Scott \$390. Estimate \$200 - 300



799



800

800 ★

Postage Due, 1897, 30¢ deep claret (Scott J43), o.g., lightly hinged, Post Office fresh with razor-sharp detail in bold, deep color, sound in superior centering, Extremely Fine, *only five 95s grade higher in PSE's Population Report*, with 1997 P.F. and 2007 P.S.E. certificates, the latter graded XF 90. SMQ XF 90; \$875. Scott \$600. Estimate \$600 - 800

801 ★

Postage Due, 1896, 50¢ deep claret, D.L. watermark (Scott J44), o.g., hinged, pristine with vivid color and clean detail, well centered on bright paper, Very Fine, with 1999 P.S.E. certificate. Scott \$375. Estimate \$250 - 350



801



802

802 ◻

Postage Due, 1896, 50¢ deep claret, D.L. watermark (Scott J44), block of 4, a sensational multiple, sound and clean with all perforations intact, exceptional centering and a centrally struck “South Omaha, Nebr./Rec’d” cancel, Very Fine to Extremely Fine, with 2009 P.F. certificate. Scott \$275. Estimate \$250 - 350

OFFICIAL

803 ★

Agriculture Dept., 1873, 1¢ yellow (Scott O1), o.g., hinged, fresh with deep, rich color and superior centering; sound, Extremely Fine, with 1994 P.F. certificate. Scott \$300. Estimate \$200 - 300



803



804

804 ○

Agriculture Dept., 1873, 1¢-12¢ yellow (Scott O1-O6), all with clean, bright color and solid to superior centering, sound with an attractive mix of cancels, Very Fine or better. Scott \$838. Estimate \$400 - 600

805 ★

Agriculture Dept., 1873, 2¢ yellow (Scott O2), o.g., lightly hinged, Post Office fresh with luminous color on bright paper, sound and nicely centered, Very Fine, with 1997 P.F. certificate. Scott \$275. Estimate \$150 - 200



805



806

- 806 ★ **Agriculture Dept., 1873, 3¢ yellow (Scott O3)**, o.g., very lightly hinged, pristine with radiant color and exceptional centering; as pretty as they come, Extremely Fine to Superb, *a Top of the Pop*; only two stamps attain this highest grade in PSE's Population Report, with 2008 P.F. certificate graded XF-SUP 95 XQ. SMQ **XF-SUP 95**; \$875. Scott Stamp Values \$875. Estimate \$750 - 1,000



807



808

- 807 ★★/★ **Officials, 1873-79, selection of 17 different (Scott O4//O108)**, comprising #O4, O6, O29-O30, O34, O38, O60, O63, O74, O81, O97-O102 and O108, each enticingly bright and fresh-faced, cleanly printed and sound appearing, though expect a small flaw or two; #O99 never hinged, others variously hinged, #O97-O99 ex Zoellner, certificates accompany #O63 (1997 P.F.), #O81 (2000 P.S.E.), and #O102 (1989 P.F., photocopy for block of four, this position 1). Scott \$5,223. Estimate \$1,000 - 1,500
- 808 ★ **Agriculture Dept., 1873, 10¢ yellow (Scott O5)**, o.g., lightly hinged, Post Office fresh with bold color and clean detail, sound and bright, Very Fine, with 1997 P.S.E. certificate. Scott \$525. Estimate \$300 - 400



809

809 ★

Agriculture Dept., 1873, 15¢ yellow (Scott O7), left margin single, o.g., barest trace of hinge, a beautiful stamp with intense, solid color and perfectly balanced margins; welcome in the finest of collections, Extremely Fine to Superb, with photocopy of 1990 P.F. certificate for block of nine, this position 7. Scott \$425.
Estimate \$600 - 800



810

810 ★

Agriculture Dept., 1873, 24¢ yellow (Scott O8), o.g., hinged, handsome stamp with rich color and clean detail, bright and sound, Very Fine, with 2004 P.F. certificate. Scott \$425. Estimate \$300 - 400



811

811 ○

Agriculture Dept., 1873, 24¢ yellow (Scott O8), Post Office fresh with rich, radiant color and solid centering; sound with just a trace of a cancel, Very Fine+, with 1996 P.F. certificate. Scott \$240+.
Estimate \$200 - 300



812

812 ★

Agriculture Dept., 1873, 30¢ yellow (Scott O9), o.g., lightly hinged, crisp in dazzling color with well balanced margins, sound and enticing, Very Fine to Extremely Fine, with 1991 P.F. certificate. Scott \$550.
Estimate \$400 - 600



813

813 ○

Agriculture Dept., 1873, 30¢ yellow (Scott O9), Post Office fresh with solid, deep color on like-new paper, just a whisper of a blue cancel, Very Fine, with 1999 P.F. certificate. Scott \$290.
Estimate \$150 - 200

814 ★

Executive Dept., 1873, 1¢ carmine (Scott O10), o.g., very lightly hinged, Post Office fresh with bold color and clean lines, sound with attractive centering, Very Fine, with 1999 P.F. certificate. Scott \$900.
Estimate \$500 - 750



814



815

815 ○

Executive Dept., 1873, 1¢ carmine (Scott O10), clean with solid color and clear impression, well centered and sound; blue grid cancel; handstamp and notes on reverse mentioned for accuracy, Very Fine, with 1999 P.F. certificate. Scott \$560.
Estimate \$300 - 400

816 ★

Executive Dept., 1873, 2¢ carmine (Scott O11), o.g., lightly hinged, a gorgeous stamp in proof-like color and sharpness on bright white paper; slight gum loss at bottom, Very Fine to Extremely Fine, with 2002 P.S.E. certificate for pair, this position 2. Scott \$575. Estimate \$500 - 750



816



817

817 ○

Executive Dept., 1873, 2¢ carmine (Scott O11), pristine with appealing color and clarity on bright white paper, sound with unobtrusive Washington, DC double-oval cancel, Extremely Fine, a lovely gem-quality stamp, with 2000 P.S.E. certificate. Scott \$260.
Estimate \$300 - 400



818

818 ★

Executive Dept., 1873, 3¢ carmine (Scott O12), o.g., lightly hinged, fresh with solid color, sharp detail and lovely centering, Very Fine, with 1998 P.F. certificate. Scott \$700.
Estimate \$400 - 600



819

819 ○

Executive Dept., 1873, 3¢ carmine (Scott O12), eye-catching with enticing color and clean impression, very lightly cancelled and with superior centering, Very Fine to Extremely Fine, *only one stamp grades thus, a single 90 higher*, in PSE's Population Report, with 2022 P.F. certificate graded VF-XF 85. SMQ **VF-XF 85**; \$275. Scott \$225.
Estimate \$200 - 300

820 ★

Executive Dept., 1873, 6¢ carmine (Scott O13), o.g., previously hinged with redistributed gum, face-fresh with razor-sharp detail in lustrous color; a real beauty, Very Fine, with 1995 P.F. certificate. Scott \$900.
Estimate \$400 - 600



820



821

821 ○

Executive Dept., 1873, 6¢ carmine (Scott O13), Post Office fresh with rich color, crisp detail, and superior centering; black cork cancel still permits Abe to show through, Very Fine to Extremely Fine, *PSE's Population Report* records no stamps at this grade, with just two 90s higher, with 2020 P.S.A.G. certificate graded VF-XF 85. SMQ **VF-XF 85**; \$700. Scott \$600. Estimate \$400 - 600



822

822 ★

Executive Dept., 1873, 10¢ carmine (Scott O14), o.g., hinged, with deep color and bold lines, well centered on fresh paper; a handsome item, Very Fine, with 2008 P.S.E. certificate. Scott \$1,200. Estimate \$750 - 1,000



823

823 ○

Executive Dept., 1873, 10¢ carmine (Scott O14), Post Office fresh with bold color and crisp detail, sound with light cancel, nearly Very Fine, with 1993 P.S.E. certificate. Scott \$1,000. Estimate \$200 - 300



824

824 ★★/★

Interior Dept., 1873, 1¢ to 30¢ (Scott O15-O23), a handsome set, each with bold color in a variety of shades, #O15 never hinged; #O17 reperfected, #O23 with perforation tear, others choice, Very Fine, three certificates accompany: 2003 P.F. (#O19), 2011 P.S.A.G. (#O20, block of four, this position 2) and 1999 P.F. (#O22). Scott \$1,225. Estimate \$400 - 600



825

825 ○

Interior Dept., 1873, 1¢ to 90¢ complete (Scott O15-O24), a Post Office fresh set with radiant color, bright paper and solid to superior centering throughout, #O18 & O20 jumbos; a few small faults, still mostly Very Fine or better, #O18 ex Kirke, #O18 with 2007 P.S.E. certificate graded VF-XF 85J, #O20 with 2008 P.S.E. certificate graded VF 80J. Scott \$185. Estimate \$100 - 150



826

826 ○

Officials, 1873-79, Useful group of 19 (Scott O21//O126), a lovely compilation, each individually selected for overall eye appeal; comprises #O21, O82, O97-O99, O101, O109-O111, O114-O117, O119, and O122-O126, with plenty to offer including bold colors, crisp impressions, some large margins, a nice mix of cancel types and colors, etc.; some small faults as to be expected, Fine to Very Fine or better. Scott \$431. Estimate \$150 - 200



827

827 ★

Interior Dept., 1873, 90¢ vermilion (Scott O24), o.g., hinged, a beauty with radiant color and clean impression, sound and fresh with outstanding centering. Extremely Fine, with 1999 P.S.E. certificate. Scott \$325. Estimate \$200 - 300

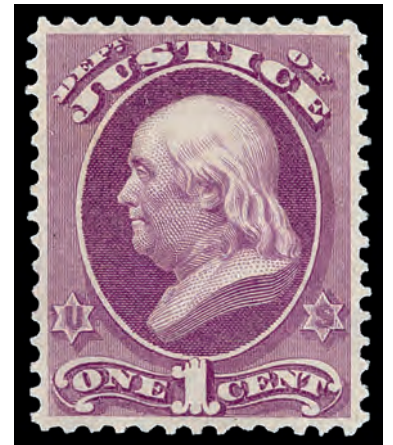

828

828 ★

Justice Dept., 1873, 1¢ purple (Scott O25), o.g., lightly hinged, crisp and clean with superior centering on immaculate, bright paper, Extremely Fine, with 1998 P.F. certificate. Scott \$250. Estimate \$200 - 300



829

829 ○

Justice Dept., 1873, 1¢ to 30¢ (Scott O25-O33), a pretty group in an appealing array of shades, fresh and clean with a mix of cancel types and colors, a few gems, overall Very Fine, #O30 with 2020 P.S.A.G. certificate, #O32 with 2002 P.F. certificate. Scott \$1,435. Estimate \$400 - 600

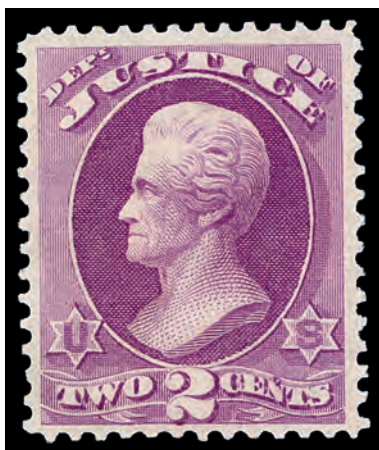

830

830 ★

Justice Dept., 1873, 2¢ purple (Scott O26), o.g., hinged, Post Office fresh with attractive color on bright paper, soundly centered, Very Fine, with 2001 P.S.E. certificate. Scott \$310. Estimate \$150 - 200

831 ★

Justice Dept., 1873, 3¢ purple (Scott O27), o.g., hinged, a striking stamp in cool, bold color and sharp detail, sound and fresh, Very Fine, *the sole o.g. stamp to receive a grade (of three submitted) in PSE's Population Report*, with 2008 P.S.E. certificate graded VF 80. SMQ VF 80; \$335. Scott \$300. Estimate \$200 - 300

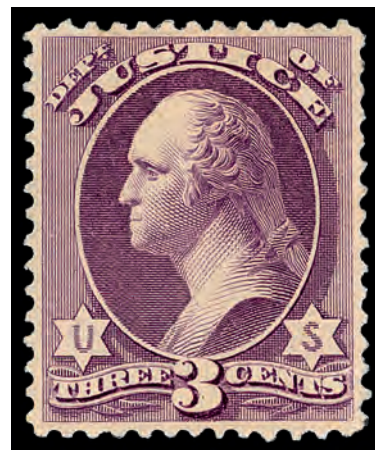

831



832

832 ★

Justice Dept., 1873, 6¢ purple (Scott O28), o.g., hinged, clean and sound with alluring color and large margins, Very Fine to Extremely Fine, with 1997 P.F. certificate. Scott \$310. Estimate \$150 - 200

833 ★

Justice Dept., 1873, 15¢ purple (Scott O31), o.g., hinged, clean with crisp color and sharp detail, on fresh paper in superior centering, Very Fine to Extremely Fine, with 2001 P.F. certificate. Scott \$500. Estimate \$300 - 400

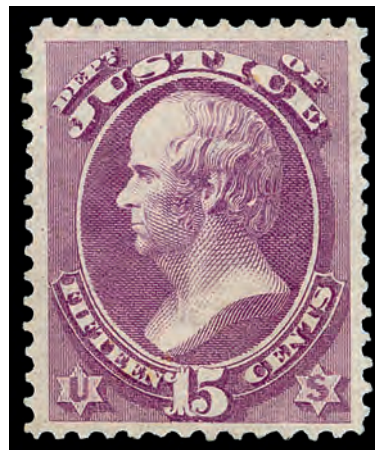

833



834

834 ★

Justice Dept., 1873, 24¢ purple (Scott O32), o.g., hinged (gum loss), fresh-faced with exceptional color and clarity, wonderfully centered, Very Fine, with 1992 P.F. certificate. Scott \$1,250.
Estimate \$500 - 750

835 ★

Justice Dept., 1873, 30¢ purple (Scott O33), o.g., hinged (gum loss), a pretty stamp in enticing color, with crisp detail and attractive centering, Very Fine, with 1990 P.F. certificate. Scott \$1,300.
Estimate \$500 - 750

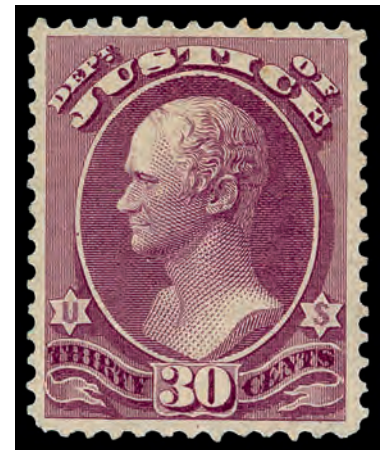

835



836

836 ○

Justice Dept., 1873, 90¢ purple (Scott O34), Post Office fresh with cool color in exceptional centering, fresh with unobtrusive cancel, Very Fine to Extremely Fine, *none reported at this grade, a single 85J higher, in PSE's Population Report*, with 2020 P.S.A.G. certificate graded VF-XF 85. SMQ **VF-XF 85**; \$1,175. Scott \$900.
Estimate \$750 - 1,000

837 ★★/★

Navy Dept., 1873, 1¢-2¢ ultramarine (Scott O35-O36), each clean-faced with clear detail; #O35 lightly hinged, #O36 never hinged but disturbed gum, Fine to Very Fine, with 2001 P.S.E. certificate for #O35, 1997 P.F. (photocopy for block of ten) for #O36. Scott \$320.
Estimate \$100 - 150



837



838

- 838 ○ Navy Dept., 1873, 1¢ to 90¢ complete (Scott O35-O45), fresh-faced set with lovely color on bright paper; a couple small flaws, but still nice overall, Fine to Very Fine as a set, with P.F. certificates for #O41 (2000), #O43 (1996) and #O45 (1998). Scott \$1,025. Estimate \$350 - 500

- 839 ★ Navy Dept., 1873, 3¢ ultramarine (Scott O37), Post Office fresh with alluring color and clear lines, sound and bright with extra-long perforations, Extremely Fine, *the Solo Top of the Pop*, its nearest rival a single 85 in PSE's *Population Report*, with 2009 P.S.E. certificates, one for block of four, this position 2, the other for the single graded XF 90. SMQ XF 90; \$375. Scott \$170. Estimate \$250 - 350



839



840

- 840 ★ Navy Dept., 1873, 7¢ ultramarine (Scott O39), o.g., hinged, a beauty in bright color and razor-sharp detail, sound on pristine paper sporting tall margins, Very Fine+, with 1997 P.S.E. certificate. Scott \$700. Estimate \$500 - 750



841

841 ★

Navy Dept., 1873, 10¢ ultramarine (Scott O40), o.g., hinged, a stellar example with exceptional color and clarity, beautifully centered on immaculate paper, Extremely Fine, with 2001 P.F. certificate. Scott \$210. Estimate \$150 - 200

842 ★

Navy Dept., 1873, 12¢ ultramarine (Scott O41), o.g., lightly hinged, bright and cheerful with crisp detail and perfectly balanced margins, Very Fine, with 1997 P.F. certificate. Scott \$240. Estimate \$150 - 250



842



843

843 ★

Navy Dept., 1873, 15¢ ultramarine (Scott O42), o.g., hinged, Post Office fresh and sound with solid color and clean detail, all neatly centered on bright paper, Fine to Very Fine, with 2000 P.S.E. certificate. Scott \$425. Estimate \$200 - 300

844 ★

Navy Dept., 1873, 24¢ ultramarine (Scott O43), o.g., hinged, eye-catching with intense color and clear design, fresh with attractive centering, Very Fine, with 1998 P.F. certificate. Scott \$425. Estimate \$250 - 350



844



845

845 ★

Navy Dept., 1873, 30¢ ultramarine (Scott O44), o.g., hinged (gum loss), fresh-faced with profound color on bright paper, cleanly printed and appealingly centered, Very Fine, with 1999 P.F. certificate. Scott \$350. Estimate \$150 - 200

846 ★

Navy Dept., 1873, 90¢ ultramarine (Scott O45), o.g., lightly hinged, a pretty stamp with solid color and clean impression on fresh white paper, Fine to Very Fine, with 1994 and 2002 P.S.E. certificates. Scott \$1,050. Estimate \$400 - 600



846



847

847 ★

Post Office Dept., 1873, 1¢ to 15¢ (Scott O47-O53), o.g., hinged to varying degrees, lovely group of seven sure to please, in rich color and superior centering throughout, Very Fine to Extremely Fine. Scott \$498. Estimate \$350 - 500



848

- 848 ○ Post Office Dept., 1873-79, selection of ten (Scott O47//O108), lightly cancelled and cleanly centered group comprising #O47-O51, O53-O56 and O108; an attractive array, overall Very Fine. Scott \$195. Estimate \$100 - 150

- 849 ★ Post Office Dept., 1873, 24¢ black (Scott O54), o.g., hinged, a stellar example with bold color, clean impression and superior centering on like-new paper, Extremely Fine, *the only o.g. stamp in any grade recorded in PSE's Population Report*, with 2005 P.S.E. certificate graded XF 90. SMQ XF 90; \$475. Scott \$225. Estimate \$350 - 500



849



850

- 850 ★ Post Office Dept., 1873, 30¢ black (Scott O55), o.g., hinged (gum loss), fresh-faced with bold color and strong impression, Very Fine+. Scott \$200. Estimate \$150 - 200



851

851 ★

Post Office Dept., 1873, 90¢ black (Scott O56), o.g., hinged, beautifully centered with crisp detail in bold, rich color; a handsome stamp, Very Fine to Extremely Fine, with 1999 P.S.E. certificate. Scott \$260. Estimate \$200 - 300

852 ★

State Dept., 1873, 1¢ dark green (Scott O57), caramelized o.g. with trace of album offset, striking with intense color and superior centering, fresh as the day it was printed, Extremely Fine. Scott \$260. Estimate \$150 - 200



852



853

853 ○

State Dept., 1873, 1¢//30¢ dark green (Scott O57//O66), face-fresh group of seven comprising #O57-O58, O61 and O63-O66; all with intense color and clear, crisp detail, two with purple cancels; a few faults including reperforations, still overall Very Fine, #O64 with 2001 P.F. certificate. Scott \$867. Estimate \$300 - 400



854

854 ★

State Dept., 1873, 2¢ dark green (Scott O58), o.g., lightly hinged, pristine with the deepest color imaginable, crisp detail, and magnificent centering amid balanced margins, Extremely Fine, with 1998 P.F. certificate. Scott \$310. Estimate \$300 - 400



855

855 ★

State Dept., 1873, 3¢ dark green (Scott O59), o.g., hinge remnant, pristine with intense color and deep lines, sound with exceptional centering, Extremely Fine, with 2000 P.S.E. certificate. Scott \$220. Estimate \$200 - 300

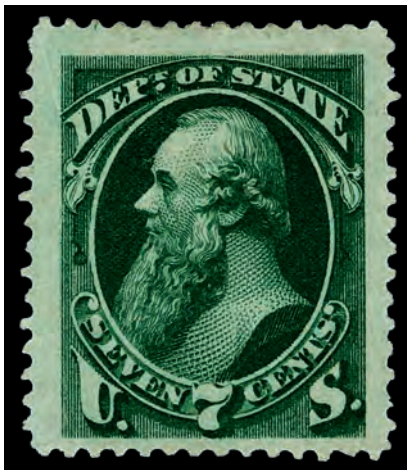

856

856 ★

State Dept., 1873, 7¢ dark green (Scott O61), o.g., hinge remnant, an attention-grabber for sure, with deep proof-like color and clarity, sound amid gargantuan margins, Very Fine to Extremely Fine, with 1998 P.S.E. certificate. Scott \$290. Estimate \$150 - 200



857

857 ★

State Dept., 1873, 10¢ dark green (Scott O62), o.g., lightly hinged, fresh and sound with refined detail in solid color; a pretty stamp, Very Fine, with 2002 P.S.E. certificate. Scott \$250. Estimate \$150 - 200



858

858 ★

State Dept., 1873, 15¢ dark green (Scott O64), o.g., lightly hinged, Post Office fresh with compelling color and bold lines, sound in superior centering, Very Fine to Extremely Fine, with 1998 P.S.E. certificate. Scott \$350. Estimate \$300 - 400



859

859 ★

State Dept., 1873, 24¢ dark green (Scott O65), o.g., hinged, stellar example in deep, rich color, cleanly printed on pristine paper, Very Fine, with 1995 P.F. certificate. Scott \$550. Estimate \$350 - 500



860

860 ★

State Dept., 1873, 30¢ dark green (Scott O66), o.g., lightly hinged, a captivatingly fresh jumbo with exceptional color, clarity and centering, Extremely Fine, with 1987 P.F. certificate. Scott \$525. Estimate \$500 - 750



861

861 ★

State Dept., 1873, 90¢ dark green (Scott O67), o.g., hinged, fresh and bright with crisp line and clear margins, Fine to Very Fine, with 1991 P.F. certificate. Scott \$1,000. Estimate \$400 - 600



862

862 ○

State Dept., 1873, 90¢ dark green (Scott O67), a lovely stamp with exceptional color and clean lines, sound with an uncommon town cancel (nearly face-free), Very Fine to Extremely Fine, with 1991 P.F. certificate. Scott \$415. Estimate \$300 - 400

863 ★

State Dept., 1873, \$2 green & black (Scott O68), o.g., hinged, fresh with crisp vignette and solid frame, nicely centered; reperforated at top (not noted on accompanying certificate), still Very Fine, with 1979 P.F. certificate. Scott \$1,800. Estimate \$1,000 - 1,500



863

864 ○

State Dept., 1873, \$2 green & black (Scott O68), clean and fresh with solid color and clear lines, red favor cancel; a few irregularly punched perforations at upper left, Very Fine, with 2004 and 2018 P.F. certificates. Scott \$3,175. Estimate \$2,000 - 3,000



864



865

865 ★

State Dept., 1873, \$5 green & black (Scott O69), o.g., lightly hinged, clean and crisp with inviting color and sharp vignette, the colors in near-perfect registration, Fine to Very Fine, with 1991 and 2005 P.F. certificates. Scott \$8,000.
Estimate \$3,000 - 4,000

866 ○

State Dept., 1873, \$5 green & black (Scott O69), enticingly bright with crisp detail and relatively lightly struck black cork cd; reperforated at top, Very Fine appearance, with 2004 P.F. and 2008 P.S.E. certificates. Scott \$13,000.
Estimate \$4,000 - 6,000



866

867 ★

State Dept., 1873, \$10 green & black (Scott O70), o.g., lightly hinged, eye-catching with intense colors perfectly registered, sound on fresh paper, Fine to Very Fine, with 1964 and 2004 P.F. certificates. Scott \$4,500. Estimate \$1,500 - 2,000



867



868

868 ○

State Dept., 1873, \$10 green & black (Scott O70), wonderfully clear with fresh colors on matching paper, handstamped cancel, Fine+, with 2004 P.F. certificate. Scott \$12,500. Estimate \$4,000 - 6,000



869

869 ★

State Dept., 1873, \$20 green & black (Scott O71), o.g., hinged, fresh with subdued color and crisp lines, sound, nearly Very Fine, with 1995 P.S.E. certificate. Scott \$5,250. Estimate \$2,000 - 3,000



870

870 ★

Treasury Dept., 1873, 1¢-2¢ brown (Scott O72-O73), o.g., lightly hinged, a striking duo, each Post Office fresh in distinct shade, both in superior centering, Very Fine to Extremely Fine, #072 with 2006 P.F. certificate graded XF 90, #073 with 2000 P.F. certificate. Scott \$245. Estimate \$200 - 300



THE TERRENCE A. CORRIGAN
CLASSIC UNITED STATES COLLECTION



871

871 ○ Treasury Dept. & War Dept., 1873, each complete (Scott O72-O82, O83-O93), a grand opportunity to fill in two entire issues, with all stamps hand-selected for their centering and eye-appeal; bold colors, clean details, and solid centering abound, Very Fine or better, #O74 and O89 with graded P.S.E. certificates, #O74 2009 VF-XF 85, #O89 2008 XF 90. Scott \$496. Estimate \$150 - 200

872 ★★ Treasury Dept., 1873, 6¢ brown (Scott O75), o.g., never hinged, crisp in both color and detail, well centered on bright, fresh paper; a most attractive stamp, Very Fine. Scott \$250. Estimate \$200 - 300



872

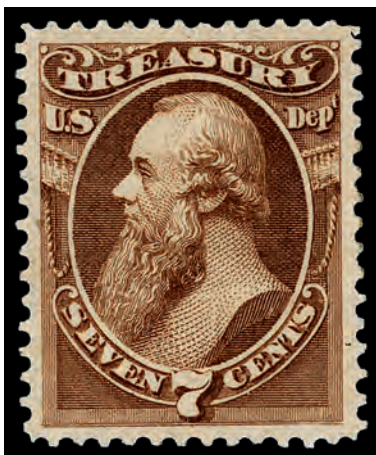

873

873 ★ Treasury Dept., 1873, 7¢ brown (Scott O76), o.g., hinged (gum loss), an exquisite gem with proof-like impression in rich color, sound and fresh with exceptional centering, Extremely Fine to Superb, with 1999 P.F. certificate. Scott \$250. Estimate \$350 - 500



874

874 ★

Treasury Dept., 1873, 10¢ brown (Scott O77), o.g., hinged, crisply printed in bold, warm color with proof-like detail; bright, sound and pleasingly centered, Very Fine. Scott \$240. Estimate \$150 - 200



875

875 ★

Treasury Dept., 1873, 12¢ brown (Scott O78), o.g., lightly hinged, an attractive stamp with strong color, clean impression, and exceptional centering, Extremely Fine, with 1995 P.F. certificate. Scott \$350. Estimate \$300 - 400



876

876 ★

Treasury Dept., 1873, 15¢ brown (Scott O79), disturbed o.g., in rich color and sharp detail, soundly centered on fresh paper, Very Fine, ex Zoellner, with 1993 P.F. certificate. Scott \$300. Estimate \$150 - 200

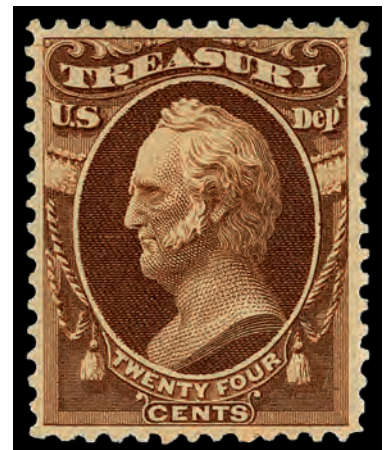

877

877 ★

Treasury Dept., 1873, 24¢ brown (Scott O80), o.g., hinged, Post Office fresh with deep, solid color and strong lines, sound and well centered, Very Fine, with 2002 P.S.E. certificate. Scott \$725. Estimate \$500 - 750



THE TERRENCE A. CORRIGAN
CLASSIC UNITED STATES COLLECTION



878

- 878 ★ Treasury Dept., 1873, 90¢ brown (Scott O82), left margin single, o.g., lightly hinged, a striking marginal with clean lines and appealing color, all in superlative centering, Extremely Fine, with 1999 P.S.E. certificate for block of six, this position 1. Scott \$500. Estimate \$400 - 600



879

- 879 ★/(★) War Dept., 1873, 1¢-3¢ rose (Scott O83-O85), an eye-catching trio of shades, fresh and clean, each with solid centering; 3¢ regummed, others relatively lightly hinged, Very Fine, #O84 with 2000 P.F. certificate. Scott \$635. Estimate \$300 - 400



880



881

- 880 ★ War Dept., 1873, 6¢ rose (Scott O86), o.g., hinged, an appealing stamp with fresh color on bright paper sporting nicely balanced margins, Very Fine, with 2002 P.F. certificate. Scott \$675. Estimate \$400 - 600
- 881 ★ War Dept., 1873, 7¢ rose (Scott O87), o.g., lightly hinged, a gem-quality stamp with rich color, clean impression and superior centering, Extremely Fine to Superb, with 1998 P.F. certificate. Scott \$175. Estimate \$200 - 300



882

- 882 ★ **War Dept., 1873, 10¢/90¢ rose (Scott O88//O93)**, group of five comprising #O88-O89 and O91-O93, o.g., variously hinged, each solidly centered and fresh in a distinctly different shade, offering the student a lovely palette, Very Fine and choice, #O91 ex Zoellner. Scott \$855. Estimate \$400 - 600

- 883 ★★ **War Dept., 1873, 15¢ rose (Scott O90)**, o.g., never hinged, a gorgeous stamp with subdued but intense color, wonderfully centered on like-new paper, Very Fine to Extremely Fine. Scott \$260. Estimate \$200 - 300



883



884

- 884 (★) **Agriculture Dept., 1879, 1¢ yellow (Scott O94)**, without gum as issued, pristine with deep, glowing color on sound, bright paper; a pretty example of this tough stamp, Fine to Very Fine, with 1984 and 2004 P.F. certificates. Scott \$6,000. Estimate \$2,000 - 3,000



885

885 ★

Agriculture Dept., 1879, 3¢ yellow (Scott O95), o.g., very lightly hinged, flamboyantly colored and crisply printed, sound and bright in superior centering, Very Fine to Extremely Fine, simply a grand stamp, with 2000 P.F. certificate. Scott \$550. Estimate \$400 - 600

886 ○

Agriculture Dept., 1879, 3¢ yellow (Scott O95), an enticing example with radiant, rich color on immaculate paper, sound with face-free target cancel; welcome in any collection, Very Fine to Extremely Fine, with 1993 P.S.E. certificate. Scott \$150. Estimate \$150 - 200



886



887

887 ★

Interior Dept., 1879, 1¢ vermilion (Scott O96), o.g., hinged, in rich, captivating color and superior centering, sound and fresh, Very Fine to Extremely Fine, with 2002 P.F. certificate. Scott \$300. Estimate \$200 - 300

888 ○

Interior Dept., 1879, 1¢ vermilion (Scott O96), Post Office fresh with warm color on like-new paper, nicely centered with appealing double-ring "5" cancel, Very Fine. Scott \$400. Estimate \$200 - 300



888



889

889 ★

Interior Dept., 1879, 24¢ vermilion (Scott O103), o.g., lightly hinged with penciled information, cleanly printed in fresh color on matching paper; tiny inclusion in oval below “O” of “INTERIOR” noted for accuracy, Fine, with 1999 P.F. certificate. Scott \$4,500. Estimate \$1,500 - 2,000

890 ★

Justice Dept., 1879, 3¢ bluish purple (Scott O106), o.g., lightly hinged, Post Office fresh with crisp color and sharp detail, sound with centering far superior to most, Extremely Fine, with 1998 P.S.E. certificate. Scott \$250. Estimate \$200 - 300



890



891

891 ○

Justice Dept., 1879, 3¢ & 6¢ bluish purple (Scott O106-O107), each wonderfully fresh, the 3¢ with rich color, bright white paper and tall, the 6¢ with neat Washington, D.C. postmark, Very Fine, #O107 with 1998 P.S.E. certificate. Scott \$445. Estimate \$250 - 350

892 ★

Justice Dept., 1879, 6¢ bluish purple (Scott O107), o.g., hinge remnant, clean and well centered, with clean detail in attractive color, Very Fine, with 1999 P.F. certificate. Scott \$475. Estimate \$250 - 350



892



893

893 ★ Treasury Dept., 1879, 3¢ brown (Scott O109), o.g., lightly hinged, with razor-sharp detail in captivating color, exquisitely centered on like-new paper, Extremely Fine. Scott \$80. Estimate \$100 - 150

894 ★ Treasury Dept., 1879, 6¢ brown (Scott O110), o.g., lightly hinged, a striking stamp with sharp lines and intense color, solidly centered and fresh; inclusion on nose noted for accuracy, Very Fine, with 1997 P.S.E. certificate. Scott \$200. Estimate \$100 - 150



894



895

895 ★ Treasury Dept., 1879, 10¢ brown (Scott O111), o.g., lightly hinged, bright and clean with crisp detail and robust color; a pretty stamp, Very Fine to Extremely Fine, with 2016 P.F. certificate. Scott \$275. Estimate \$200 - 300

896 ★ Treasury Dept., 1879, 30¢ brown (Scott O112), o.g., hinge remnant, clean-faced with sharp detail and alluring color, all in superior centering, Very Fine to Extremely Fine, with 1988 and 1998 P.F. certificates. Scott \$2,750. Estimate \$2,000 - 3,000



896



897

897 ○

Treasury Dept., 1879, 30¢ brown (Scott O112), eye-catching with proof-like presentation on glowing white paper, sound with cork cancel, Very Fine to Extremely Fine. Scott \$550.
Estimate \$400 - 600



898

898 ★

Treasury Dept., 1879, 90¢ brown (Scott O113), o.g., lightly hinged, a lovely stamp with sharp detail and rich color; perforations clear of design all around; reperforated at top, Fine+, with clear 2019 P.S.A.G. certificate. Scott \$11,000.
Estimate \$3,000 - 4,000



899

899 ★★/★

War Dept., 1879, 1¢ to 30¢ complete (Scott O114-O120), lovely set offering clean impressions in a variety of shades, sound and well centered throughout; #O114-O115 never hinged, #O120 hinged, others lightly hinged or appear never hinged, Very Fine. Scott \$438.
Estimate \$250 - 350



900

- 900 ○ **War Dept., 1879, 30¢ rose red (Scott O120)**, an exceptional *gem*, mathematically centered on glowing white paper, cleanly printed with light cancel, Extremely Fine to Superb, a must-have for your Officials collection, with 1996 P.F. certificate. Scott \$100. Estimate \$150 - 200



901

- 901 ★★ **Postal Savings Officials, 1910-11, 1¢ to \$1 complete (Scott O121-O126)**, o.g., never hinged, a beautiful set with bold color and crisp detail throughout, the 50¢ a lower left corner marginal with siderographer's initials, Very Fine, with P.F. certificates for #O122 (2004; block of four, this position 3) and #O123 (2006). Scott \$1,143. Estimate \$500 - 750



902

NEWSPAPER

902 (★)

Newspaper, 1865, 5¢ dark blue (Scott PR1), without gum as issued, Post Office fresh with solid color and exceptional centering, sound without any of the usual bends, creases or thins; notations penciled on back (noted for accuracy), Extremely Fine, with 2014 P.F. certificate graded XF 90 XQ. SMQ **XF 90**; \$1,100. Scott \$750. Estimate \$600 - 800

903 ○

Newspaper, 1865, 5¢ dark blue (Scott PR1), boldly colored with blue "P" brush cancel; adherences, faults, Fine to Very Fine appearance. Scott \$1,750. Estimate \$350 - 500

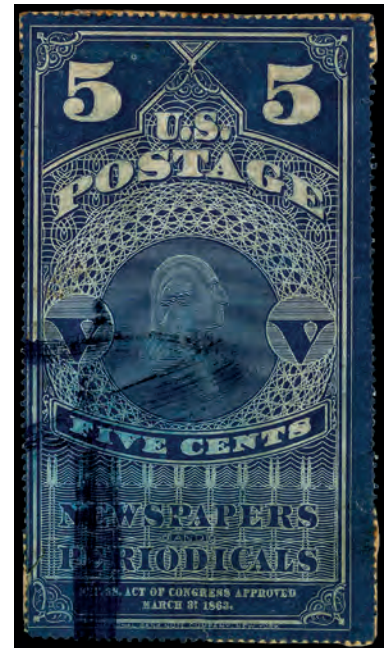

903



904

904 (★)

Newspaper, 1865, 5¢ light blue (Scott PR1a), without gum as issued, clean and sound with attractive color and clean detail, Very Fine. Scott \$1,350. Estimate \$500 - 750

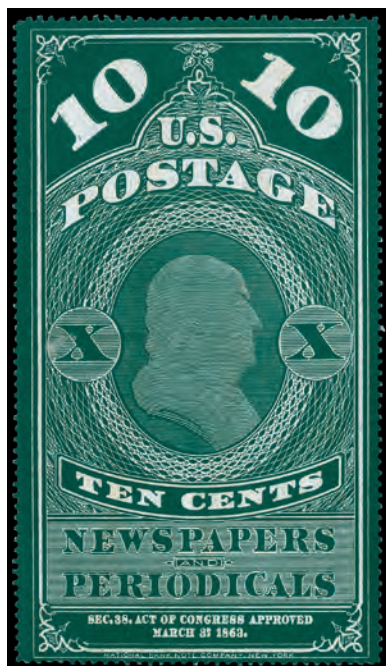

905

905 (★)

Newspaper, 1865, 10¢ blue green & 25¢ orange red (Scott PR2-PR3), without gum as issued, pretty twosome, each with strong color and clean lines; small faults, a couple short perforations, otherwise Fine to Very Fine. Scott \$700.
Estimate \$200 - 300

906 ○

Newspaper, 1865, 10¢ blue green (Scott PR2), eye-catching with fresh color and large blue “P” brush cancel; small tears at right and bottom, perforations trimmed at bottom right, otherwise Very Fine, with 2005 P.F. certificate. Scott \$2,000.
Estimate \$600 - 800



906

907 (★)

Newspaper, 1865, 10¢ blue green, pelure paper (Scott PR2b), without gum as issued, with rich color and fresh paper, sound and fault-free, Fine to Very Fine, with 2023 P.F. certificate. Scott \$400.
Estimate \$200 - 300



907



908

908 ○

Newspaper, 1865, 25¢ orange red (Scott PR3), crisply printed in clean color, yielding fresh detail, blue “P” brush cancel; small thin spots, small tear top left, trimmed perforations top right, horizontal crease ending in a repaired tear at right, otherwise Very Fine appearance. Scott \$2,250.

Estimate \$400 - 600

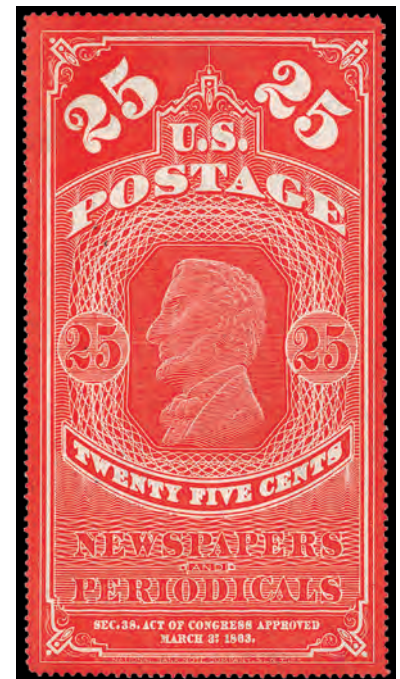

909

909 (★)

Newspaper, 1865, 25¢ carmine red (Scott PR3a), without gum as issued, sound and fresh in radiant color and solid centering; a pretty stamp, Very Fine, with 2021 P.S.A.G. certificate graded VF 80. SMQ **VF 80**; \$315. Scott \$475.

Estimate \$300 - 400



910

910 (★)

Newspaper, 1865, 25¢ orange red, pelure paper (Scott PR3b), without gum as issued, a striking stamp with bold color and appealing centering, lacking the usual thins and heavy flaws; corner perforation tip crease mentioned for accuracy, Very Fine, with 2022 P.S.A.G. certificate. Scott \$500.

Estimate \$250 - 350



911

911 (★)

Newspaper, 1865, 5¢ light blue (Scott PR4), without gum as issued, as pretty as they come, looking like it was printed yesterday on brilliant white paper, sound in rarely encountered centering; perforation tip crease, but still a gem, Extremely Fine. Scott \$900. Estimate \$500 - 750

912 ○

Newspaper, 1865, 5¢ light blue (Scott PR4), face-fresh with solid color and bright white paper, neat red manuscript "Settled/ on Sep/21" cancel; two heavy horizontal creases, central thin, Fine. Scott \$4,000 with faults. Estimate \$800 - 1,200

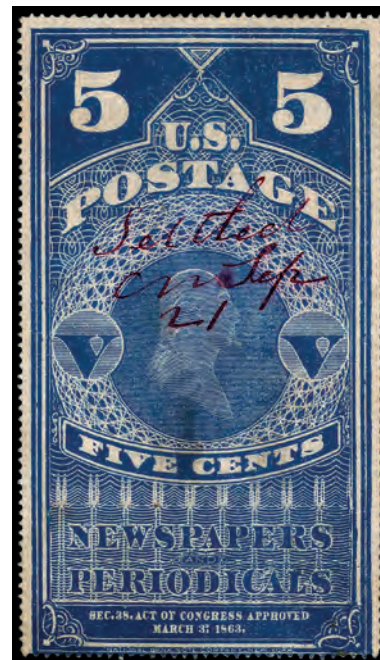

912

913 (★)

Newspaper, 1865, 5¢ dark blue (Scott PR4a), without gum as issued, sound and clean with intense color on bright paper, Fine, with 2024 P.S.A.G. certificate. Scott \$900. Estimate \$350 - 500



913



914

914 (★)

Newspaper, 1865, 5¢ dark blue, pelure paper (Scott PR4b), without gum as issued, attractive with deep color and clean lines, bright and fault-free, Fine, with 2016 P.F. certificate. Scott \$975. Estimate \$350 - 500

915 (★)

Newspaper, 1875, 5¢ dull blue & 10¢ dark bluish green, C.B.N.C. "Hard Paper" Reprint of the 1865 issue (Scott PR5-PR6), without gum as issued, each fresh and nicely centered, lacking the usual flaws; a #PR7 reprint included as a bonus, Very Fine. Scott \$475. Estimate \$200 - 300



EX 915



916

916 (★)

Newspaper, 1881, 5¢ dark blue, A.B.N.C. "Soft Paper" Reprint of the 1865 issue (Scott PR8), without gum as issued, clean and bright with captivating color and razor-sharp detail; frayed perforations at right, otherwise Very Fine, and still a pretty stamp. Scott \$750. Estimate \$250 - 350



917

917 ★

Newspaper, 1875, 2¢ black, C.B.N.C. printing (Scott PR9), o.g., hinged, Post Office fresh with cool color and crisp detail, sound and well centered, Very Fine. Scott \$350.
Estimate \$200 - 300



918

918 ★

Newspaper, 1875, 3¢ black, C.B.N.C. printing (Scott PR10), o.g., hinged, cleanly printed in attractive color, fresh and nicely centered; ragged perforations at bottom, still Very Fine, with 2003 P.S.E. certificate. Scott \$350. Estimate \$150 - 200



919

919 ○

Newspaper, 1875, 3¢, 4¢ & 10¢ black, C.B.N.C. printing (Scott PR10-PR11, PR15), Post Office fresh trio with identical color on likewise matching fresh paper, each unobtrusively cork-cancelled, Very Fine or better, catalogue value plus SMQ for graded totals \$228, each with 2013-2016 P.F. certificate, #PR10 graded VF-XF 85.
Estimate \$150 - 200



920

920 ★

Newspaper, 1875, 4¢ black, C.B.N.C. printing (Scott PR11), o.g., hinged, with crisp design in strong detail, fresh with nicely balanced margins, Very Fine. Scott \$350.
Estimate \$200 - 300



921

921 ○

Newspaper, 1875, 8¢ black, C.B.N.C. printing (Scott PR13), sound and clean with subdued color and bright blue brush cancel, Very Fine, with 2002 P.F. certificate. Scott \$200.
Estimate \$150 - 200

Kelleher offers **telephone bidding** during the auction for clients on a priority basis, so please call us to arrange for phone bidding as soon as possible.



THE TERRENCE A. CORRIGAN
CLASSIC UNITED STATES COLLECTION



922

922 ★/(★)

Newspaper, 1875-97, a balance of 23 different (Scott PR13), arrayed on a stockpage, without gum as issued or hinged (most relatively lightly) unless noted; comprises #PR13, PR33, PR60, PR62, PR82, PR86-PR87, PR104, PR106 (no gum), PR112-PR113 (per owner's placement in album (we disagree), and PR114-PR125, all selected for visual appeal; some flaws or faults to be expected as always in such groups, Fine to Very Fine with much better, with 2015 P.F. certificate for #PR13. Scott \$3,500+.

Estimate \$500 - 750



923

923 ★

Newspaper, 1875, 9¢ black, C.B.N.C. printing (Scott PR14), o.g., paper hinge remnant, strikingly bold with clear lines and deep color set against bright white paper, Very Fine, with 2015 P.F. certificate. Scott \$600. Estimate \$350 - 500



924

924 ★

Newspaper, 1875, 10¢ black, C.B.N.C. printing (Scott PR15), o.g., hinged, a lovely stamp, flawlessly printed and solidly centered on fresh paper, Very Fine, *just two stamps grade higher in PSE's Population Report*, with 2002 P.S.E. certificate graded VF 80. SMQ **VF 80**; \$315. Scott \$375. Estimate \$250 - 350



925

925 ★

Newspaper, 1875, 12¢ rose, C.B.N.C. printing (Scott PR16), o.g., very lightly hinged, Post Office fresh with bright color on matching paper, neatly centered and sound, Very Fine, with 2005 P.F. certificate. Scott \$800. Estimate \$500 - 750



926

926 ○

Newspaper, 1875, 12¢ rose, C.B.N.C. printing (Scott PR16), an absolute *gem* stamp, bright and clean on luminous paper, sound with blue cancel, Superb, with 1998 P.F. certificate. Scott \$110. Estimate \$250 - 350



927

927 ★

Newspaper, 1875, 24¢ rose, C.B.N.C. printing (Scott PR17), o.g., lightly hinged, with clear impression in deep color, clean and sound, Fine to Very Fine, with 2002 P.F. certificate. Scott \$1,000. Estimate \$300 - 400



928

928 ○

Newspaper, 1875, 24¢ rose, C.B.N.C. printing (Scott PR17), Post Office fresh with alluring color and clarity, wondrously centered on immaculate paper, Extremely Fine, with 2002 P.F. certificate. Scott \$175. Estimate \$250 - 350



929

929 ★

Newspaper, 1875, 36¢ rose, C.B.N.C. printing (Scott PR18), o.g., lightly hinged, cleanly printed in rich color, bright with clear margins all around, Fine to Very Fine, with 2000 P.F. certificate. Scott \$1,000. Estimate \$350 - 500



930

930 ○

Newspaper, 1875, 36¢ rose, C.B.N.C. printing (Scott PR18), enticing in subdued color on lily-white paper, sound with superior centering, Very Fine to Extremely Fine, with 1995 P.F. certificate. Scott \$200. Estimate \$150 - 200



931

931 ★

Newspaper, 1875, 48¢ rose, C.B.N.C. printing (Scott PR19), o.g., lightly hinged, fresh and sound with rich, robust color and well-balanced margins, Very Fine, with 2009 P.F. certificate. Scott \$1,250. Estimate \$600 - 800



932

932 ○

Newspaper, 1875, 48¢ rose, C.B.N.C. printing (Scott PR19), clean and bright with attractive color and centering; sound with unobtrusive cork cancel, Fine to Very Fine, with 2002 P.F. certificate. Scott \$500. Estimate \$250 - 350



933

933 ★

Newspaper, 1875, 60¢ rose, C.B.N.C. printing (Scott PR20), o.g., hinge remnant (gum loss), wonderfully fresh with strong color and clean detail, all nicely centered, Very Fine, with 2003 P.F. certificate. Scott \$1,500. Estimate \$400 - 600



934

934 ○

Newspaper, 1875, 60¢ rose, C.B.N.C. printing (Scott PR20), Post Office fresh with bright color on matching paper, nicely centered with light cancel, Very Fine, with 2020 P.S.A.G. certificate. Scott \$125. Estimate \$75 - 100



935

935 ★

Newspaper, 1875, 72¢ rose, C.B.N.C. printing (Scott PR21), o.g., hinge remnant (gum loss), fresh and bright with appealing color and clear impression; couple small spots of extraneous printing ink at left and top, Fine to Very Fine, with 1999 P.F. certificate. Scott \$1,500. Estimate \$500 - 750



936

936 ○

Newspaper, 1875, 72¢ rose, C.B.N.C. printing (Scott PR21), a lovely stamp with strong color, clean lines and attractive centering on bright white paper, sound with blue brush cancels, Very Fine, with 1995 P.F. certificate. Scott \$800. Estimate \$500 - 750



937

937 ★

Newspaper, 1875, 84¢ rose, C.B.N.C. printing (Scott PR22), o.g., paper hinge remnant, clean with lustrous color on brilliant paper, sound and eye-catching, Fine to Very Fine, with 2003 P.F. certificate. Scott \$1,850. Estimate \$750 - 1,000



938

938 ○

Newspaper, 1875, 84¢ rose, C.B.N.C. printing (Scott PR22), sound with rich color, cleanly printed with bold handstamped circle-of-wedges cancel, Fine to Very Fine, with 2019 P.F. certificate. Scott \$1,350. Estimate \$600 - 800



939

939 ★

Newspaper, 1875, 96¢ rose, C.B.N.C. printing (Scott PR23), o.g., lightly hinged, wonderfully fresh with rich color, clear impression and superior centering, Very Fine to Extremely Fine, with 2005 P.S.E. certificate. Scott \$2,250. Estimate \$1,500 - 2,000



940

940 ○

Newspaper, 1875, 96¢ rose, C.B.N.C. printing (Scott PR23), an exquisite beauty, Post Office fresh and bright with flawless centering; handstamped cork cancel, Extremely Fine to Superb. Scott \$1,000. Estimate \$1,000 - 1,500



941

941 ★

Newspaper, 1875, \$1.92 dark brown, C.B.N.C. printing (Scott PR24), o.g., hinge remnant, a pretty stamp with rich color, sharp lines, and attractive centering, Fine to Very Fine, with 2004 P.F. certificate. Scott \$2,250. Estimate \$750 - 1,000



942

942 ○

Newspaper, 1875, \$1.92 dark brown, C.B.N.C. printing (Scott PR24), a simply gorgeous stamp with proof-like presentation and blue brush cancels, Extremely Fine, with 2003 and 2014 P.F. certificates. Scott \$850. Estimate \$600 - 800



943

943 ★

Newspaper, 1875, \$3 vermilion, C.B.N.C. printing (Scott PR25), o.g., lightly hinged, incredibly bright in unblemished color, cleanly printed on brilliant paper; tiny inclusion in throat, Very Fine, with 2003 P.F. certificate. Scott \$2,500. Estimate \$1,500 - 2,000



944

944 ○

Newspaper, 1875, \$3 vermilion, C.B.N.C. printing (Scott PR25), a ravishing beauty with pristine color on bright paper, sound with blue brush cancels, Extremely Fine, with 1996 P.F. certificate. Scott \$1,300. Estimate \$1,000 - 1,500

945 ★

Newspaper, 1875, \$6 ultramarine, C.B.N.C. printing (Scott PR26), o.g., hinged, in brilliant color and clean lines, fresh and bright, Fine to Very Fine, with 1981 and 1999 P.F. certificates. Scott \$4,250. Estimate \$1,500 - 2,000



945

946 ○

Newspaper, 1875, \$6 ultramarine, C.B.N.C. printing (Scott PR26), bright and clean with crisp color and sharp detail; blue brush cancel a premium, Fine to Very Fine, with 2018 P.F. certificate. Scott \$2,000. Estimate \$750 - 1,000



946



947

947 ★

Newspaper, 1875, \$9 yellow orange, C.B.N.C. printing (Scott PR27), o.g., hinged, a looker with intensely rich, bright color on matching paper, sound and tempting, Fine, with 2001 P.F. certificate. Scott \$4,500. Estimate \$1,000 - 1,500



948

948 ★

Newspaper, 1875, \$12 blue green, C.B.N.C. printing (Scott PR28), o.g., lightly hinged, a beauty with captivating color on like-new paper, Fine to Very Fine, with 2003 P.F. certificate. Scott \$4,750. Estimate \$1,500 - 2,000



949

949 ★

Newspaper, 1875, \$24 dark gray violet, C.B.N.C. printing (Scott PR29), o.g., hinged, solidly centered in deep, intense color, clean and sound, Very Fine, with 2005 P.F. certificate. Scott \$4,750. Estimate \$2,500 - 3,500



950

950 ★

Newspaper, 1875, \$36 brown rose, C.B.N.C. printing (Scott PR30), o.g., hinged, with appealing color and clean impression, Fine to Very Fine, with 2004 P.S.E. certificate. Scott \$5,500. Estimate \$2,500 - 3,500



951

951 ★

Newspaper, 1875, \$48 red brown, C.B.N.C. printing (Scott PR31), o.g., lightly hinged, striking with sharp detail in bold, rich color; nicely centered and sound, Very Fine, with 1999 P.F. certificate. Scott \$7,500. Estimate \$4,000 - 6,000



952

952 ★

Newspaper, 1875, \$60 violet, C.B.N.C. printing (Scott PR32), o.g., hinged, wonderfully fresh with crisp color and detail on pristine paper, Fine, with 1999 P.F. certificate. Scott \$7,000. Estimate \$2,500 - 3,000



953

953 (★)

Newspaper, 1875, 2¢ gray black, C.B.N.C. “Hard Paper” Special Printing on horizontally ribbed paper (Scott PR33a), without gum as issued, with clear design in bold color on immaculate paper, Fine to Very Fine, with 2003 P.F. certificate. Scott \$500. Estimate \$200 - 300



954

954 (★)

Newspaper, 1875, 3¢ gray black, C.B.N.C. “Hard Paper” Special Printing (Scott PR34), without gum as issued, pristine with rich color and clear detail, sound with three balanced margins (top wide), Very Fine, *only 5,000 sold*. Scott \$700. Estimate \$400 - 600



955

955 (★)

Newspaper, 1875, 3¢ gray black, C.B.N.C. “Hard Paper” Special Printing on horizontally ribbed paper (Scott PR34a), without gum as issued, a striking example with strong color, crisp lines, and grand centering, Very Fine, *only 1,952 sold*, with 2007 P.F. certificate. Scott \$550. Estimate \$300 - 400



956

956 (★)

Newspaper, 1875, 4¢ gray black, C.B.N.C. “Hard Paper” Special Printing (Scott PR35), without gum as issued, a stunner with intense color on like-new paper, sound in superior centering, Very Fine to Extremely Fine, *only 4,451 sold*, with 1992 P.F. certificate. Scott \$700. Estimate \$600 - 800



957

957 (★)

Newspaper, 1875, 6¢ gray black, C.B.N.C. “Hard Paper” Special Printing (Scott PR36), without gum as issued, Post Office fresh with alluring color and clarity on immaculate paper; centered to left, Fine to Very Fine, *only 2,348 sold*, with 1991 P.F. certificate. Scott \$1,000. Estimate \$400 - 600



958

958 (★)

Newspaper, 1875, 8¢ gray black, C.B.N.C. “Hard Paper” Special Printing (Scott PR37), without gum as issued, pristine with sharp detail in crisp color, sound and bright with balanced to large margins, Very Fine, *only 1,930 sold*, with 1999 P.F. certificate. Scott \$1,100. Estimate \$600 - 800



959

959 (★)

Newspaper, 1875, 9¢ gray black, C.B.N.C. “Hard Paper” Special Printing (Scott PR38), without gum as issued, a lovely stamp with rich, deep color on immaculate paper, solidly centered and sound, Very Fine, *only 1,795 sold*, with 2002 and 2014 P.F. certificates. Scott \$1,200. Estimate \$750 - 1,000



960

960 (★)

Newspaper, 1875, 10¢ gray black, C.B.N.C. “Hard Paper” Special Printing (Scott PR39), without gum as issued, attractive with near proof-like detail and color on bright paper, Fine, *only 1,499 sold*, with 1990 P.F. certificate. Scott \$1,500. Estimate \$500 - 750



961

961 (★)

Newspaper, 1875, 12¢ pale rose, C.B.N.C. “Hard Paper” Special Printing (Scott PR40), without gum as issued, Post Office fresh with alluring color and clarity, sound on like-new paper, Fine, *only 1,313 sold*, with 1992 P.F. certificate. Scott \$1,600. Estimate \$600 - 800



962

962 (★)

Newspaper, 1875, 24¢ pale rose, C.B.N.C. “Hard Paper” Special Printing (Scott PR41), without gum as issued, a beauty with bright color on matching paper, sound with three balanced margins (left wide), Very Fine, *only 411 sold*, with 1981 and 1998 P.F. certificates. Scott \$2,250.
Estimate \$1,500 - 2,000



963

963 (★)

Newspaper, 1875, 36¢ pale rose, C.B.N.C. “Hard Paper” Special Printing (Scott PR42), without gum as issued, a striking jumbo with pastel color, crisp lines, and brilliant white paper, Very Fine to Extremely Fine, *only 330 sold*, with 1992 P.F. certificate. Scott \$3,000. Estimate \$2,500 - 3,500



964

964 (★)

Newspaper, 1875, 48¢ pale rose, C.B.N.C. “Hard Paper” Special Printing (Scott PR43), without gum as issued, eye-catching with enticing color and clean impression on pristine paper; a pulled perforation at top left, Very Fine for this, *only 268 sold*, with 2000 P.F. certificate. Scott \$4,000.
Estimate \$2,500 - 3,500



965

965 (★)

Newspaper, 1875, 60¢ pale rose, C.B.N.C. “Hard Paper” Special Printing (Scott PR44), without gum as issued, Post Office fresh with vivid color on brilliant paper, crisply printed and clean; reperforated, Very Fine appearance for this, *only 222 sold*, with 1980 P.F. certificate. Scott \$4,750.
Estimate \$2,000 - 3,000



966

966 (★)

Newspaper, 1875, 72¢ pale rose, C.B.N.C. “Hard Paper” Special Printing (Scott PR45), without gum as issued, clean and sound with rich color on like-new paper, Very Fine for this, *only 174 sold*, with 2003 P.F. certificate. Scott \$4,500.
Estimate \$2,500 - 3,500



967

967 (★)

Newspaper, 1875, 84¢ pale rose, C.B.N.C. “Hard Paper” Special Printing (Scott PR46), without gum as issued, a beauty with eye-catchingly vibrant color and solid centering, Very Fine, *only 164 sold*, with 1986 and 1999 P.F. certificates. Scott \$5,750.
Estimate \$4,000 - 6,000



968

968 (★)

Newspaper, 1875, 96¢ pale rose, C.B.N.C. “Hard Paper” Special Printing (Scott PR47), without gum as issued, clean and sound in bold color; a handsome example of this difficult stamp, Very Fine for this, *only 147 sold*, with 2004 P.F. certificate. Scott \$10,000. Estimate \$6,000 - 8,000



A SCARCE \$1.92 NEWSPAPER “HARD PAPER” SPECIAL PRINTING
(SCOTT #PR48)



969

969 (★)

Newspaper, 1875, \$1.92 dark brown, C.B.N.C. “Hard Paper” Special Printing (Scott PR48), without gum as issued, a gorgeous stamp with proof-like color and detail, sound on immaculate paper, Fine to Very Fine, a most difficult stamp, with only 41 sold, with 1978 P.F. and 2017 P.S.E. certificates. Scott \$20,000. Estimate \$10,000 - 15,000



THE TERRENCE A. CORRIGAN
CLASSIC UNITED STATES COLLECTION

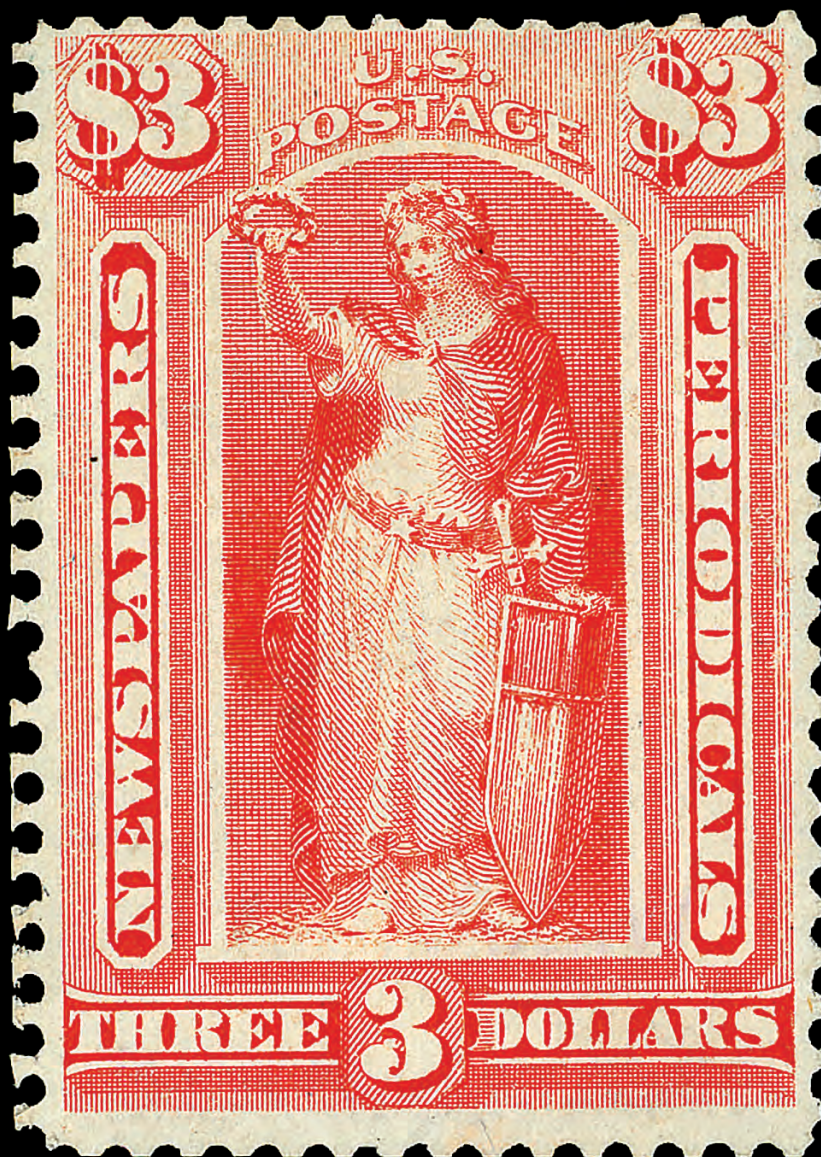

970



**AN EXCEEDINGLY RARE \$3 NEWSPAPER “HARD PAPER” SPECIAL PRINTING
(SCOTT #PR49)**

- 970 (★)** Newspaper, 1875, \$3 vermilion, C.B.N.C. “Hard Paper” Special Printing (Scott PR49), without gum as issued, Post Office fresh with luxuriant color and clean detail on bright white paper, Fine to Very Fine, *seldom seen; only 20 sold*, with 1958, 1992 and 2023 P.F. certificates. Scott \$42,500.
Estimate \$30,000 - 40,000



971



**A NEWSPAPER HOLY GRAIL: THE \$6 “HARD PAPER” SPECIAL PRINTING
(SCOTT #PR50): ONE OF ONLY 14 SOLD**

- 971 (★)** Newspaper, 1875, \$6 ultramarine, C.B.N.C. “Hard Paper” Special Printing (Scott PR50), without gum as issued, a striking stamp in compelling color and clarity, clean and bright; reperforated at bottom, Fine to Very Fine, *only 14 sold*, with 1969 and 2009 P.F. certificates. Scott \$70,000. Estimate \$30,000 - 40,000



972

- 972 ★★ Newspaper, 1879, 2¢ black, A.B.N.C. printing (Scott PR57), o.g., never hinged, a stellar example with intense color, clean detail, and outstanding centering, Extremely Fine, *unpriced as never hinged in Scott*, with 1999 P.S.E. certificate. Scott \$75 for o.g. Estimate \$200 - 300



973

- 973 ○ Newspaper, 1879, 2¢ black//12¢ red, A.B.N.C. printing (Scott PR57//PR63), fresh group of five comprising #PR57-PR58, PR60 and PR62-PR63, each cleanly printed with strong color, neatly cancelled, #PR60 graded Very Fine-Extremely Fine, Very Fine or better, #PR60 & PR62 each with 2022 P.S.A.G. certificate, the former graded VF-XF 85. Scott \$260. Estimate \$150 - 200



974

974 ★

Newspaper, 1879, 3¢ black, A.B.N.C. printing (Scott PR58), o.g., hinged, Post Office fresh with bold color and clean impression, beautifully centered and sound, Extremely Fine, with 2007 P.S.E. certificate. Scott \$85. Estimate \$100 - 150

975 ★

Newspaper, 1879, 4¢ & 6¢ black, A.B.N.C. printing (Scott PR59-PR60), both clean, sound and solidly centered, the 4¢ with particularly rich color; each hinged, the 6¢ relatively lightly, Very Fine. Estimate \$100 - 150



975

976 ★

Newspaper, 1879, 8¢ black, A.B.N.C. printing (Scott PR61), o.g., hinge remnant, an appealing stamp with clean color giving a two-toned impression, beautifully centered and sound, Very Fine+, with 2000 P.F. certificate. Scott \$135. Estimate \$100 - 150



976



977

977 ★

Newspaper, 1879, 12¢ red, A.B.N.C. printing (Scott PR63), o.g., lightly hinged, Post Office fresh with sharp detail in bold, rich color, Very Fine, with 2001 P.F. certificate. Scott \$500.
Estimate \$300 - 400



978

978 ★★

Newspaper, 1879, 24¢ red, A.B.N.C. printing (Scott PR64), o.g., never hinged, striking with bold color, clarity and centering combining to offer exceptional eye appeal; tiny inclusion at center of vignette's frame, Very Fine, *unpriced never hinged in Scott*, with 1998 P.S.E. certificate. Scott \$500 for o.g.
Estimate \$500 - 750



979

979 ★

Newspaper, 1879, 36¢ red, A.B.N.C. printing (Scott PR65), o.g., lightly hinged, Post Office fresh with sharp lines in captivating color, sound and well centered, nearly Very Fine, with photocopy of 2004 P.F. certificate for irregular block of three, this position 1. Scott \$1,000. Estimate \$400 - 600



980

980 ★

Newspaper, 1879, 48¢ red, A.B.N.C. printing (Scott PR66), o.g., lightly hinged, sound with strong color on like-new paper; a pretty stamp, Very Fine, with 1995 P.F. certificate. Scott \$1,000. Estimate \$600 - 800



981

981 ★

Newspaper, 1879, 60¢ red, A.B.N.C. printing (Scott PR67), o.g., paper hinge remnant, attractively centered in rich color with clean impression; crease, Fine to Very Fine. Scott \$1,250. Estimate \$300 - 400



982

982 ★

Newspaper, 1879, 72¢ red, A.B.N.C. printing (Scott PR68), o.g., hinged (small paper hinge remnant), fresh-faced with strong color, cleanly printed on like-new paper, Fine to Very Fine, with 2017 P.S.E. certificate. Scott \$1,500. Estimate \$600 - 800



983

983 ★

Newspaper, 1879, 84¢ red, A.B.N.C. printing (Scott PR69), o.g., hinged, looking like it was printed yesterday, with luxuriant color and crisp detail, Very Fine, with 2016 P.F. certificate. Scott \$1,250. Estimate \$750 - 1,000

984 (★)

Newspaper, 1879, 96¢ red, A.B.N.C. printing (Scott PR70), unused without gum, Post Office fresh with flawless impression and color, solidly centered and sound, Very Fine, with 2000 P.F. certificate. Scott \$700. Estimate \$400 - 600



984

985 ★

Newspaper, 1879, \$1.92 pale brown, A.B.N.C. printing (Scott PR71), o.g., hinged, captivating with exceptional color and sharp detail, all beautifully centered and sound; penciled number on gum noted for accuracy, Very Fine, with 1988 P.F. certificate. Scott \$550. Estimate \$300 - 400



985



986

986 ★

Newspaper, 1879, \$3 red vermilion, A.B.N.C. printing (Scott PR72), o.g., lightly hinged, a lovely stamp with radiant color and clean paper, Very Fine, signed Senf, with 2021 P.S.E. certificate. Scott \$625. Estimate \$350 - 500



987

987 ★

Newspaper, 1879, \$6 blue, A.B.N.C. printing (Scott PR73), o.g., lightly hinged, eye-catching with exquisite color on bright white paper, clean impression and attractive centering; pinpoint thin speck, still Very Fine. Scott \$1,050. Estimate \$250 - 350



988

988 ★

Newspaper, 1879, \$9 orange, A.B.N.C. printing (Scott PR74), o.g., lightly hinged, strikingly fresh with profoundly rich color, clean impression and superior centering, Very Fine to Extremely Fine, with 1999 P.S.E. certificate. Scott \$800. Estimate \$500 - 750



989

- 989 ○ Newspaper, 1879, \$9 orange & \$36 Indian red, A.B.N.C. printing (Scott PR74, PR77), each on bright paper with segmented cork cancel, the \$9 richly colored, the \$36 bold; #PR74 with crease not mentioned on accompanying certificate, otherwise Fine to Very Fine, #PR77 Fine, with 1996 P.F. certificate for #PR74. Scott \$660. Estimate \$200 - 300

- 990 ★ Newspaper, 1879, \$12 yellow green, A.B.N.C. printing (Scott PR75), o.g., lightly hinged, fresh and clean with sylvan color and clear design, Fine to Very Fine, with 1993 P.F. certificate. Scott \$850. Estimate \$300 - 400



990



991

- 991 ★ Newspaper, 1879, \$24 dark violet, A.B.N.C. printing (Scott PR76), o.g., lightly hinged, Post Office fresh with bold color, clean impression, and solid centering; a pretty stamp, Very Fine, with 1995 P.F. certificate. Scott \$800. Estimate \$500 - 750



992

992 ○

Newspaper, 1879, \$24 dark violet, A.B.N.C. printing (Scott PR76), gorgeously centered in captivating color and clarity; light, indistinct handstamped cancel, Extremely Fine, with 2017 P.S.A.G. certificate. Scott \$1,000. Estimate \$750 - 1,000



993

993 ★

Newspaper, 1879, \$36 Indian red, A.B.N.C. printing (Scott PR77), o.g., lightly hinged, wonderfully centered on fresh paper with strong color and clean detail; inclusion, Very Fine, with 1996 P.F. certificate. Scott \$850. Estimate \$500 - 750



994

994 ★★

Newspaper, 1879, \$48 yellow brown, A.B.N.C. printing (Scott PR78), o.g., never hinged, select item with radiant color, sharp detail and bright paper; unblemished face or gum, Very Fine, *unpriced never hinged in Scott*, with 1992 and 2004 P.F. certificates. Scott \$900 for o.g. Estimate \$1,500 - 2,000



995

995 ★

Newspaper, 1879, \$60 purple, A.B.N.C. printing (Scott PR79), o.g., hinge remnant, with attention-grabbing color depth and bold lines, sound with alluring centering, Very Fine, with 1998 P.S.E. certificate. Scott \$850. Estimate \$500 - 600

996 (★)

Newspaper, 1883, 2¢ intense black, A.B.N.C. “Soft Paper” Special Printing (Scott PR80), without gum as issued, with intense color and clean detail on bright paper, sound with clear margins all around, Fine to Very Fine, with 2007 P.S.E. certificate. Scott \$1,750. Estimate \$600 - 800



996



997

997 ★

Newspaper, 1885, 1¢ black, A.B.N.C. printing (Scott PR81), o.g., lightly hinged, Post Office fresh with robust color and sharp detail, all in superlative centering; a choice stamp, Extremely Fine. Scott \$95. Estimate \$150 - 200



998

- 998 ○ Newspaper, 1885-97, Appealing group of five (Scott PR82), comprising #PR82, PR115-PR116, PR119 and PR124, each with outstanding color and attractive centering, #PR82 with blue brush cancels, #PR115-PR116 appearing at first glance unused, #PR119 & PR124 with attractive handstamp cancel; small faults, otherwise Very Fine, #PR124 with 2013 P.S.E. certificate noting tiny thin. Scott \$575. Estimate \$150 - 200

- 999 ★ Newspaper, 1885, 24¢ carmine, A.B.N.C. printing (Scott PR83), slightly disturbed o.g., a stunner with intense color, sharp detail and superior centering; a welcome addition to any collection, Extremely Fine, with 2000 P.F. certificate. Scott \$225. Estimate \$250 - 350



999



1000

- 1000 ★ Newspaper, 1885, 36¢ carmine, A.B.N.C. printing (Scott PR84), o.g., hinge remnant, clean with rich color and solid impression, Fine to Very Fine, with 2001 P.F. certificate. Scott \$350. Estimate \$100 - 150



1001

1001 ★

Newspaper, 1885, 48¢ carmine, A.B.N.C. printing (Scott PR85), o.g., hinged, in bright, cheerful color on fresh paper, sound and nicely centered, Fine to Very Fine. Scott \$425. Estimate \$200 - 300



1002

1002 ○

Newspaper, 1885, 72¢ carmine, A.B.N.C. printing (Scott PR87), sound with intense color and crisp detail, two “DEC” handstamped cancels; long-toothed unpunched perforation at top right, Fine to Very Fine. Scott \$600. Estimate \$300 - 400



1003

1003 ★★

Newspaper, 1885, 84¢ carmine, A.B.N.C. printing (Scott PR88), o.g., never hinged, richly colored and flawlessly printed and centered within tall margins; a gorgeous stamp, Very Fine, *unpriced never hinged in Scott*, with 1997 P.F. certificate. Scott \$900 for o.g. Estimate \$1,500 - 2,000



1004

1004 ★★

Newspaper, 1885, 96¢ carmine, A.B.N.C. printing (Scott PR89), o.g., never hinged, Post Office fresh with vivid color and sharp detail, sound and nicely centered, Very Fine, with 2000 P.F. certificate. Scott \$2,250. Estimate \$1,200 - 1,800



1005

1005 ○

Newspaper, 1885, 96¢ carmine, A.B.N.C. printing (Scott PR89), choice example with rich, robust color and superior centering amid tall margins; purple star cancel simply adds to the appeal, Very Fine to Extremely Fine, *the Solo Top of the Pop*, and the only used stamp graded in PSE's Population Report, with 2003 P.S.E. and 2004 P.F. certificates, the former graded VF-XF 85. SMQ VF-XF 85; \$300. Scott \$225. Estimate \$300 - 400



1006

1006 ★★

Newspaper, 1894, 1¢ intense black, Bureau printing (Scott PR90), o.g., never hinged, Post Office fresh with crisp, clean impression and well-balanced margins, Very Fine, with 2000 P.F. certificate. Scott \$900. Estimate \$500 - 750



1007

1007 ○

Newspaper, 1894, 1¢ intense black, Bureau printing (Scott PR90), with bold, intense color on fresh paper, cancel unobtrusive; sealed vertical tear at right, Fine appearance, with 2003 P.F. certificate. Scott \$5,000. Estimate \$800 - 1,200

1008 ★★

Newspaper, 1894, 2¢ intense black, Bureau printing (Scott PR91), wide top margin single, o.g., never hinged, sound with strong color and sharp lines; a handsome sought-after wide top, Fine to Very Fine, with 2002 P.F. certificate. Scott \$1,075. Estimate \$400 - 600



1008



1009

1009 ★

Newspaper, 1894, 4¢ intense black, Bureau printing (Scott PR92), o.g., lightly hinged, crisp and clean on bright paper, sound with appealing centering, Very Fine, with 1998 P.S.E. certificate. Scott \$550. Estimate \$350 - 500



1010

1010 ★

Newspaper, 1894, 6¢ intense black, Bureau printing (Scott PR93), o.g., lightly hinged, Post Office fresh with bold color and clear impression, paper bright and sound, Fine to Very Fine, with 1997 P.F. certificate. Scott \$4,500. Estimate \$1,500 - 2,000



1011

1011 ★

Newspaper, 1894, 10¢ intense black, Bureau printing (Scott PR94), o.g., lightly hinged, with proof-like presentation on pristine paper; sound in superior centering; a select stamp, Very Fine to Extremely Fine, with 1998 P.S.E. certificate. Scott \$1,400. Estimate \$1,000 - 1,200



1012

1012 ★

Newspaper, 1894, 12¢ pink, Bureau printing (Scott PR95), o.g., hinged, an exquisite stamp with fresh color, clear impression and exceptional centering; a top-tier stamp destined for a top-tier collection, Extremely Fine, *unrecorded at this grade in PSE's Population Report, with a single 95J higher*; with 2018 P.F. certificate graded XF 90. SMQ XF 90; \$5,050. Scott \$2,400. Estimate \$3,000 - 4,000



1013

1013 ○

Newspaper, 1894, 12¢ pink, Bureau printing (Scott PR95), fresh on wonderfully bright paper, in pastel color with “4” duplex cancel and natural straight edge at bottom; small thin spot at top center, otherwise Very Fine, with 2003 P.F. certificate. Scott \$5,000. Estimate \$1,500 - 2,000

1014 ★

Newspaper, 1894, 24¢ pink, Bureau printing (Scott PR96), o.g., small hinge remnant, a pretty stamp in pastel color on glowing paper; sound and alluring, Fine to Very Fine, with 2002 P.S.E. certificate. Scott \$3,750. Estimate \$1,500 - 2,000



1014



1015

1015 ○

Newspaper, 1894, 24¢ pink, Bureau printing (Scott PR96), incredibly bright and nicely centered with violet handstamped cancels; small corner crease at bottom right, color slightly faded, otherwise Very Fine, with 2007 P.F. certificate. Scott \$8,000. Estimate \$3,000 - 4,000



1016

- 1016 ★ Newspaper, 1894, 36¢ pink, Bureau printing (Scott PR97), o.g., hinged, face-fresh with delicate color and refined lines; small thin at top, reperfored at right, Fine, a difficult stamp in any condition, with 1980 P.F. and 2007 P.S.E. certificates. Scott \$45,000. Estimate \$8,000 - 10,000



1017

- 1017 ★ Newspaper, 1894, 60¢ pink, Bureau printing (Scott PR98), o.g., hinge remnant, fresh ww rich color and clear impression; small (truly tiny) thin spot at left, Fine, an affordable example of this difficult stamp, with 1991 and 2014 P.F. certificates. Scott \$35,000. Estimate \$6,000 - 8,000



1018

1018 ★ Newspaper, 1894, 96¢ pink, Bureau printing (Scott PR99), part o.g., nicely centered with muted color and clean impression; surface scuff at top left, horizontal crease, otherwise Fine to Very Fine, a great opportunity to fill this empty album space, with 2017 P.F. certificate. Scott \$45,000. Estimate \$5,000 - 7,500

Kelleher website featuring these sections:
View and download all past catalogs



Subscribe and view our current and past quarterly magazines





A BRIGHT 1894 \$3 BUREAU NEWSPAPER (SCOTT #PR100)



1019

1019 ★

Newspaper, 1894, \$3 scarlet, Bureau printing (Scott PR100), o.g., hinged, fresh-faced with radiant color on bright paper, the three margins present nicely balanced; gum creases, about Fine, with 1977 (clear) and 2023 P.F. certificates. Scott \$50,000. Estimate \$10,000 - 12,000



1020



THE ONLY GRADED EXAMPLE OF THE 1894 \$6 BUREAU NEWSPAPER
(SCOTT #PR101)

- 1020 (★) **Newspaper, 1894, \$6 pale blue, Bureau printing (Scott PR101)**, unused without gum, jaw-droppingly fresh and bright with enticing color and line, all surrounded by full, nicely balanced margins, Very Fine, an absolute gem of a stamp. *A Pop Solo, this being the only stamp recorded—in any condition—in PSE's Population Report*, with 2004 P.F., 2010 P.S.E. and 2024 P.F. certificates, the latter two each graded VF 80. SMQ **VF 80**; \$40,000. Scott \$25,000. Estimate \$25,000 - 35,000



1021

1021 ★

Newspaper, 1895, 1¢ & 2¢ black, Bureau printing, unwatermarked (Scott PR102-PR103), o.g., lightly hinged, a wow-factor duo, each Post Office fresh with proof-like presentation, sound and solidly centered; pretty, Very Fine, each with certificate, #PR102 2001 P.S.E., #PR103 2004 P.F. Scott \$460. Estimate \$250 - 350

1022 ○

Newspaper, 1895, 5¢ black, Bureau printing, unwatermarked (Scott PR104), Post Office fresh with intense color and proof-like detail, neatly cancelled on pristine paper; quite eye-catching, Fine, with 2010 P.F. certificate. Scott \$300. Estimate \$100 - 150



1022



1023

1023 ★

Newspaper, 1895, 10¢ black, Bureau printing, unwatermarked (Scott PR105), o.g., lightly hinged, Post Office fresh with flawless impression in commanding color; bright and sound, Very Fine, with 2002 P.F. certificate. Scott \$600. Estimate \$350 - 500



1024

1024 ★

Newspaper, 1895, 50¢ carmine, Bureau printing, unwatermarked (Scott PR107), o.g., previously hinged (slightly disturbed), Post Office fresh with bold color and detail; sound, bright and looking Very Fine to us, Fine to Very Fine, *the sole stamp at this grade, a single 90 higher, in PSE's Population Report*, with 2003 P.S.E. certificate graded F-VF 75. SMQ F-VF 75; \$975. Scott \$2,750. Estimate \$1,000 - 1,500



1025

1025 ★

Newspaper, 1895, \$2 scarlet, Bureau printing, unwatermarked (Scott PR108), o.g., hinged, a captivating stamp, amazingly fresh with heart-pounding color on like-new paper; thin, Very Fine nonetheless. Scott \$2,250. Estimate \$500 - 750



1026

1026 ○

Newspaper, 1895, \$2 scarlet, Bureau printing, unwatermarked (Scott PR108), in captivatingly rich color, Post Office fresh and sound with Springfield, Ohio double-oval cancel, Fine to Very Fine, with 2011 P.F. certificate. Scott \$1,100. Estimate \$500 - 750



1027

1027 ★

Newspaper, 1895, \$5 ultramarine, Bureau printing, unwatermarked (Scott PR109), o.g., lightly hinged, a striking stamp with immense color depth and clear, clean impression, beautifully centered on pristine, bright paper with wide margins; small faults not mentioned on accompanying certificate, Fine to Very Fine, with 2002 P.F. certificate. Scott \$2,250. Estimate \$500 - 750



1028

1028 ○

Newspaper, 1895, \$5 ultramarine, Bureau printing, unwatermarked (Scott PR109), in fresh color with crisp detail, clean with full margins all around and Saint Louis oval postmarks; natural straight edge at bottom with part arrow at left; small thin at top, otherwise Fine to Very Fine. Scott \$1,750. Estimate \$500 - 750



1029

1029 ★

Newspaper, 1895, \$10 green, Bureau printing, unwatermarked (Scott PR110), o.g., lightly hinged, a pretty stamp, fresh with bold color and clean impression; offset on gum, Fine to Very Fine, with 1999 P.S.E. certificate. Scott \$2,500. Estimate \$1,000 - 1,200



1030

1030 ○

Newspaper, 1895, \$10 green, Bureau printing, unwatermarked (Scott PR110), Post Office fresh with enticing color and clarity, sound and bright with neat target cancel, nearly Very Fine, with 2003 P.F. certificate. Scott \$2,000. Estimate \$1,000 - 1,500



1031

1031 ★

Newspaper, 1895, \$20 slate, Bureau printing, unwatermarked (Scott PR111), o.g., very lightly hinged, striking with elegant color and refined details, crisp and clean on bright white paper; a few frayed perforations at lower right, Very Fine regardless, with 2015 P.F. certificate. Scott \$3,250. Estimate \$1,000 - 1,200



1032

1032 ○

Newspaper, 1895, \$20 slate, Bureau printing, unwatermarked (Scott PR111), clean and sound with alluring color and clear impression; Saint Louis oval cancels, nearly Very Fine, with 2002 P.F. certificate. Scott \$2,500. Estimate \$1,000 - 1,500



1033

1033 ○ Newspaper, 1895, \$50 dull rose, Bureau printing, unwatermarked (Scott PR112), an exquisite stamp with eye-catching color and solid lines, bright and fresh with light cork cancel, Very Fine to Extremely Fine, with 2001 and 2014 P.F. certificates. Scott \$950. Estimate \$750 - 1,000

1034 ○ Newspaper, 1895, \$100 purple, Bureau printing, unwatermarked (Scott PR113), clean impression with solid color and clean lines, negative "B" and partial double-oval cancels; diagonal internal paper wrinkle, small corner crease at top right, otherwise nearly Very Fine, with 2023 P.F. certificate. Scott \$7,250. Estimate \$2,500 - 3,500



1034

Kelleher offers **telephone bidding** during the auction for clients on a priority basis, so please call us to arrange for phone bidding as soon as possible.



1035

- 1035 ○ Newspaper, 1897, \$2 scarlet-\$10 green, Bureau printing, D.L. watermark (Scott PR120-PR122), each bright and bold with solid to superior centering, handstamped cancels on \$2 (“H”-in-circle) and \$10 (“Indianapolis, IND” oval), Very Fine or better, each with 2020 certificate, #PR120 PF graded VF-XF 85, #PR122 P.S.A.G. graded VF 80, #PR122 P.F. Scott \$460. Estimate \$300 - 400



1036

- 1036 ○ Newspaper, 1896, \$20 slate, Bureau printing, D.L. watermark (Scott PR123), simply exquisite with captivating color on bright paper, sound in superior centering, Extremely Fine, *one of just three stamps thus graded, with only two higher, in PSE's Population Report*, with 2014 P.S.E. certificate graded XF 90. SMQ XF 90; \$425. Scott \$200. Estimate \$300 - 400



1037

- 1037 ○ Newspaper, 1896, \$100 purple, Bureau printing, D.L. watermark (Scott PR125), an attention-grabbing jumbo with intense color, crisp detail and superior centering; Saint Louis oval cancels do not detract, Extremely Fine, *one of only three stamps so-graded, with just six higher, in PSE's Population Report*, with 2009 P.S.E. certificate graded XF 90J. SMQ **XF 90J**; \$1,250. Estimate \$800 - 1,200

THE END OF THE SALE

KELLEHER AUCTIONS LLS

Established 1885

**Featuring Coins, Paper Money,
Sports Cards, Memorabilia and Autographs**



And of course, Stamps & Covers!



David M. Coogle
Co-Chairman

Laurence Gibson
Co-Chairman



**CONTACT US TO
CONSIGN - SELL - OR BUY**



Eric Roth
VP Consignments
and Collections
203.830.2500 ext 500
Eroth@KelleherAuctions.com



Bob Prager
Director of Client Relations
203.830.2500 ext 501
bprager@KelleherAuctions.com

22 Shelter Rock Lane • Unit 53 • Danbury, CT 06810
Phone: +203.830.2500 • Toll Free 800.212.2830 • Fax: +203.297.6059



www.kelleherauctions.com

Kelleher Auctions^{LLC}

WORLD RENOWNED PUBLIC AUCTIONS SINCE 1885 • ONLINE AUCTIONS • MANY PERSONALIZED SERVICES

You Deserve More and Kelleher Delivers More!

- **More individual lots sold** - over 25,000 in 2023
- **More frequent auction sales** - over 75 auctions per year
- **More images provided per lot** - over million frames of videos, individual pdfs and jpegs/tiffs
- **More buyers on our list** - over 30,000 clients from more than 100 different countries
- **More live bidding** - 1000s of registered live bidders
- **More consignors** - over 600 served in 2023

**US & Worldwide Coins and Banknotes
Including
Baseball Cards & Sports Memorabilia**

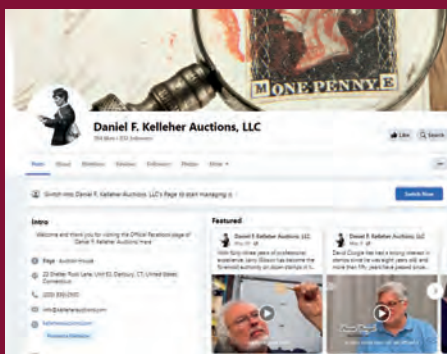

- **More online & social media marketing**- top in our field
- **Award winning Quarterly Magazine**
- **High quality print & digital catalogs**
- **More bidders per lot** - yields the best prices



More Dedicated Targeted Sales

**Weekly Internet & Public Sales:
Flagship, Club, Collections,
Single Owner, Coins and Bank Notes,
Kelleher & Rogers-Fine Asian Auctions**



- **More Experienced Describing Team**

Professional Philatelists combined with over 250 years of experience

**Sell to us for immediate payment or consign for auction
Why settle for Less? You deserve More!
Contact Kelleher today to RECEIVE THE MOST for your collection.**



22 Shelter Rock Lane, Unit 53
Danbury, CT. 06810 USA
Phone: 203.830.2500
Toll Free: 800.212.2830
kelleherauctions.com



www.kelleherauctions.com



Visit Us in Booth 300



22 Shelter Rock Lane, Unit 53 Danbury, CT 06810, USA
Phone: 203.830.2500 Toll Free: 800.212.2830 Fax: 203.297.6059
KelleherAuctions.com

© Copyright 2026