

# KELLEHER AUCTIONS<sub>LLC</sub>

## *The* Terrence A. Corrigan

### ATLANTIC ISLES COLLECTION

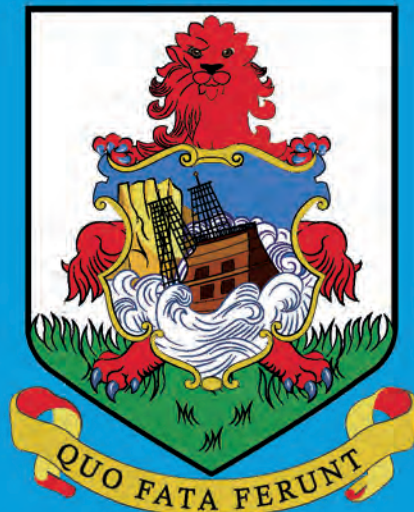

Bermuda



Nevis - St. Kitts



Leeward Islands

June 11, 2026  
DANBURY, CT • SALE 840

# Kelleher Auctions, LLC

## Sale No. 840 - Public Auction Sale

To be held at our office:

22 Shelter Rock Lane, Unit 53, Danbury, Connecticut 06810

### THE TERRENCE A. CORRIGAN ATLANTIC ISLES COLLECTION

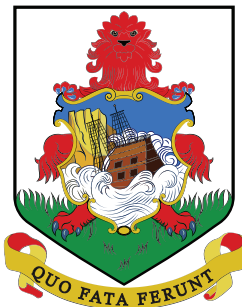

**June 11, 2026**

**Thursday, June 11, 2026 - 10:00 A.M.**

Lots 1501 - 1769



**VISIT US AT  
BOOTH 300**

LIMITED ON-SITE VIEWING BY APPOINTMENT ONLY

**KELLEHER AUCTIONS, LLC**  
STAMPS | COINS | SPORTS CARDS | MEMORABILIA



Tel: 203.830.2500 Fax: 203.297.6059  
KelleherAuctions.com





# KELLEHER AUCTIONS

STAMPS | COINS | SPORTS CARDS | MEMORABILIA

22 Shelter Rock Lane, Unit 53,  
Danbury CT 06810  
800.212.2830 - 203.830.2500  
[www.kelleherauctions.com](http://www.kelleherauctions.com)



**David Coogle**  
CO-CHAIRMAN  
dcoogle@  
kelleherauctions.com



**David Barber**  
CHIEF OPERATING OFFICER  
dbarber@  
kelleherauctions.com



**Eric Roth**  
VP COLLECTIONS &  
CONSIGNMENTS  
eroth@  
kelleherauctions.com



**Bob Prager**  
DIR CLIENT RELATION  
bprager@  
kelleherauctions.com



**Max Wender**  
CONSIGNMENT  
MANAGER  
mwender@  
kelleherauctions.com



**Larry Gibson**  
CO-CHAIRMAN  
lgibson@  
kelleherauctions.com



**Richard LaSalle**  
PRODUCTION MANAGER  
rlasalle@  
kelleherauctions.com



**Lindsey Zaleski**  
AUCTION MANAGER  
lzaleski@  
kelleherauctions.com



**Darren Prager**  
COLLECTIBLES  
MANAGER  
dprager@  
kelleherauctions.com



**Bin Gu**  
CONTENT MANAGER  
bgu@  
kelleherauctions.com



**Hugh Galford**  
SENIOR DESCRIBER  
hgalford@  
kelleherauctions.com



**Philip Koro**  
DESCRIBER



**Les Boisclair**  
EXPERT DESCRIBER



**Lucas Hartwell**  
DESCRIBER



**Francis O'Reilly**  
ACCOUNTING  
foreilly@  
kelleherauctions.com



**Esther Depelteau**  
ACCOUNTING



**Mary O'Hanlon**  
Administrative Assistant  
info@  
kelleherauctions.com

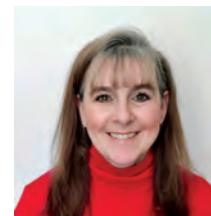

**Betsy Klein**  
IMAGING



**Raymond Corriea**  
IMAGING



**Diante Campbell**  
IMAGING



**Angelika Zamudio**  
IMAGING



**Roger Chia**  
SHIPPING-FULFILLMENT  
MANAGER  
rchia@  
kelleherauctions.com



**Russel Krebs**  
SHIPPING-FULFILLMENT  
MANAGER  
rkrebs@  
kelleherauctions.com



**Jesse Coachman**  
SHIPPING-FULFILLMENT  
jcoachman@  
kelleherauctions.com



**James Mccray**  
SHIPPING-FULFILLMENT  
SPECIALIST  
shipping@  
kelleherauctions.com

# Bidders Information

Bid Live  
 www.stampauctionnetwork.com  
 For Phone Bidding call us at 203.830.2500

## Bidding Increments:

Bidding shall proceed in accordance with the following schedule:

Up to \$200; increase by \$10	Over \$7,500 to \$15,000; increase by \$500
Over \$200 to \$500; increase by \$25	Over \$15,000 to \$30,000; increase by \$1,000
Over \$500 to \$1,000; increase by \$50	Over \$30,000 to \$70,000; increase by \$2,500
Over \$1,000 to \$3,000; increase by \$100	Over \$70,000 to \$130,000; increase by \$5,000
Over \$3,000 to \$7,500; increase by \$250	Over \$130,000 at discretion of auctioneer.

## Symbols Used

★★ Mint Never Hinged	☒ Cover	NYFM New York Foreign Mail
★ Mint with Gum	○ Used	TC Trial Color Proof
(★) Unused, No Gum/Regummed	S Specimen	SL Straight Line
R Reprint	E Essay	MS Manuscript
P Proof	▲ Piece	
o.g. Original gum	▣ Block	

Gum Categories:	MINT N.H.	ORIGINAL GUM (O.G.)				NO GUM
						
	Mint Never Hinged Free from any disturbance	Lightly Hinged Faint impression of a removed hinge over a small area	Hinge Mark or Remnant Prominent hinged spot; may have part or all of the hinge remaining	Large part o.g. Approximately half or more of the gum intact	Small part o.g. Approximately less than half of the gum intact	No gum Only if issued with gum
Commonly Used Symbol:	★★	★	★	★	★	(★)

Table from the *Scott Specialized Catalogue of United States Stamps & Covers*, ©2020 Amos Media

## Grading and Condition

<b>Superb</b>	Extraordinary item in the finest condition.
<b>Extremely Fine (XF)</b>	A stamp or cover of outstanding and exceptional quality.
<b>Very Fine (VF)</b>	Scott Catalog's standard. Stamps will present a nice, balanced appearance. Covers appear new or show only minimal wear.
<b>Fine-Very Fine (F-VF)</b>	Stamp and/or covers are sound. Stamps are fully margined but noticeably off-center. Covers show normal travel wear.
<b>Fine (F)</b>	Sound in all aspects. Perforated stamps will have the perforations clear of the design; imperforate stamps will not be cut into to any significant degree. Covers show extensive wear.
<b>Very Good (VG)</b>	Stamps with imperfect centering, stamps or covers with poor general appearance.

### Covers

Minor imperfections are normal for 19th-century envelopes that have been postally transmitted. These include, but are not limited to, nicks, edge or flap tears, or slight reductions; folded letters will often have at least one file fold. Further, covers may have an ordinary stamp with a minor defect. Acceptable forms of conservation include light cleaning and edge mending. These conditions, even if not described, are not grounds for return.

### Catalog Values

Unless otherwise noted, the currently available (2025 edition) Scott Catalogue values are quoted in U.S. dollars and rounded to the nearest dollar. Other catalogues are often used for foreign countries or specialized areas as required.

### Collection Lots

Please note that **all** collection lots are sold on an "as-is" basis and therefore **not returnable for any reason**. Every attempt has been made to provide an accurate description, and extensive imaging is available on our website. Most collection lots will contain stamps and/or covers with varying imperfections or faults. We strongly suggest that all lots of interest be viewed in advance of the sale.

*Please note that late payment for purchases may, at Daniel F. Kelleher's option, be considered just cause to revoke all return privileges.*

## Featured Biography



### **Terrence A. Corrigan**

Terrence A. Corrigan of Pinehurst, North Carolina, passed away peacefully on December 17, 2025. Terry was born on May 13, 1954, in Boston, Massachusetts, the grandson of Irish immigrants, and the first of five children of Andrew and Ruth Corrigan, a firefighter and a home economics teacher in Newton, Massachusetts. He attended Our Lady Help of Christians through eighth grade, graduated from Boston College High School in 1972, Columbia College in 1976, and Columbia Law School in 1981.

In 1990 Terry married Leslie Gallmeyer, who predeceased him in October 2022.

Terry was exceptionally generous to both friends and strangers. His friends were often the recipients of unexpected and unrequited birthday and holiday gifts. It was common for him to pay the tabs of strangers in restaurants and host young golfers and their families at his home in Pinehurst. His charitable nature was totally selfless. He was also very industrious his whole life.

Philatelically, His collecting interests included Classic United States with a true desire of acquiring each color shade of each stamp. He especially enjoyed the 3c & 24c 1861 Issue and the 3c 1869 Issue.

He always was a knowledgeable and savvy buyer, limiting his selections and buying only items with incredible visual appeal.

He did an especially deep dive into his British Isles collections of Bermuda, Leeward Islands, St. Christopher, and Nevis collections including proofs, essays, trials, cancels, varieties, multiples, cancelations, and postal history.

It is a true pleasure having been chosen to bring these collections to market. Please enjoy his holdings as much as we did in working with the collection.

As stated earlier, Terry's generous nature is continuing as ALL of the consignor proceeds are being donated to Columbia University and several other institutions. Bid accordingly, knowing that you are not only supporting Terry's favorite charities but providing funding to worthy organizations.

# CONDITIONS OF SALE - Public Auction

THE PLACING OF A BID SHALL CONSTITUTE ACCEPTANCE OF THESE CONDITIONS OF SALE BETWEEN BIDDER AND DANIEL F. KELLEHER AUCTIONS, LLC ("KELLEHER")

## BIDDING

1. Unless announced otherwise by the auctioneer, all bids are per lot, as numbered in the printed Catalogue. Kelleher, as agent for the consignor or vendor, shall regulate the bidding and shall determine the manner in which the bidding shall be conducted. Kelleher reserves the right to withdraw any lot prior to sale (without liability to any potential purchaser or agent), to re-offer any withdrawn lot, to divide a lot or to group two or more lots belonging to the same consignor or vendor, and to refuse any bid believed not made in good faith. Estimates of sales prices contained in the printed Catalogue reflect the best judgment of Kelleher and are not minimum or upset prices.

2. (a) Bids shall be made in the steps set forth on the bidding page for increments. (b) The highest bid acknowledged by the auctioneer shall prevail. Should a dispute arise between bidders (including a dispute between a floor or internet bidder and the auctioneer acting on behalf of a mail bidder, consignor or vendor, the auctioneer alone shall determine who the successful bidder is and whether to reoffer the lot in dispute. Should a dispute arise after the sale, the auctioneer's sale records shall be conclusive. On all lots sold, a commission of 20% \* on the hammer price is payable by the buyer to the auctioneer together with any sales and use tax or customs duties. (c) Lots may be re-opened as necessary to accommodate connectivity issues or incorrect bids.

3. (a) The auctioneer reserves the right to bid on behalf of clients (and consignors or vendors) but shall not be liable for errors and omissions in executing instructions to bid, however received, and whether such errors or omissions be those of the bidder or agent or those of the auctioneer.

(b) Lots are offered subject to a reserve price. The auctioneer will implement such reserve price by bidding on behalf of the consignor/ vendor. (c) It may also be assumed that all consignors have been advanced monies against the sale of their consigned material and Kelleher therefore has a security interest in the consigned material over and above the normal auction commission.

(d) Purchases made by a consignor or vendor or his agent on his own lots shall be considered as a sale subject to commissions and sales tax as applicable.

(e) Agents are responsible for the payment of the purchase price for all purchases made on behalf of their clients, unless other arrangements with the auctioneer have been confirmed in writing prior to the auction.

## PAYMENT FOR PURCHASES

4. (a) Payment for lots, including those on which opinions are desired (Extensions), shall be as follows:

(b) Floor Bidders. Payment of the purchase price, or such part thereof as Kelleher shall require, shall be made by the purchaser in cash, bank or certified check, credit card, PayPal or in such other manner as Kelleher may determine. The name and address of the purchaser of each lot shall be given to the auctioneer immediately following the sale of such lot.

(c) Mail/Internet/FAX/Website Bidders. A successful mail bidder will be notified of lots purchased. Before Kelleher will send such lots, payment in full must be received by Kelleher within three (3) business days of receipt of the aforesaid notification by the mail bidder. However, a purchaser known to Kelleher at its option may have purchases delivered or forwarded for immediate payment (by a dollar draft, ACH or wire transfer from a U.S. bank in the case of overseas purchasers). Mailed delivery will be to the address on the bid sheet and proof by Kelleher of receipt of a sending at the advised address shall constitute delivery. This includes disputes for payments made via PayPal and/ or credit card. Buyer acknowledges that he/she waives their right to file a dispute in such cases with PayPal or their Credit Card Company. All charges for handling, delivery and insurance obtained by Kelleher on behalf of the purchaser shall be added to the purchase price; a minimum charge of \$20.00 will be made for same.

5. Title shall not pass to the purchaser until full payment has been received by Kelleher as agents for the consignor or vendor.

6. (a) Purchasers agree to pay for lots as specified in Condition of Sale 4 (or as the same may be modified by Condition of Sale 8), and no credit is extended; a late payment charge of 2% per month or fraction thereof shall be added if payment is not made in accordance with the aforesaid conditions.

(b) In the event that a bidder shall fail to comply with these Conditions of Sale ("Non-Complying Bidder"), then, as to any lot with respect to which such failure to comply occurs, Kelleher, may, in its sole discretion, re-offer such lot during the same auction or at an auction at a later time, or by private treaty sale at such time as Kelleher Auctions, in its sole discretion, deems appropriate and the Non-Complying Bidder shall be liable for the deficiency, if any, between the hammer price and the net proceeds of a sale to a subsequent purchaser, whether at auction or by private treaty, as well as for all costs and expenses of both sales, including all other charges due thereunder, including commissions with respect to both sales, whether payable to Kelleher or to a third party and all incidental damages. It shall be in Kelleher's sole discretion to determine whether to re-offer the lot theretofore hammered-down to a Non-Complying Bidder at the same auction, or by private treaty in due course, or at a subsequent auction conducted by Kelleher. In no event shall any surplus arising from the sale of a re-offered lot be payable to a Non-Complying Bidder.

(c) A defaulting purchaser shall be deemed to have granted Kelleher a security interest in property in Kelleher's possession owned by such purchaser. Kelleher shall have all of the rights afforded a purchase money secured party under the Connecticut Uniform Commercial Code (UCC) with respect to such property and may apply against such obligations all monies held or received by it for the account of, or due from Kelleher to such purchaser. Kelleher is authorized to file a Financing Statement in order to perfect its rights as a secured party.

(d) If Kelleher takes any legal steps to secure payment of a delinquent account, the defaulting purchaser shall be liable for all legal and other expenses incurred by Kelleher to secure such payment, including but not limited to a reasonable allowance for attorneys' fees. For purposes of this paragraph, the term legal steps shall be deemed to include any and all consultation by Kelleher with its attorneys with respect to all matters arising out of a delinquent account.

(e) Unless otherwise acceptable to Kelleher, payment is to be made only in the form of cash, bank check or certified check, personal check (which must clear prior to delivery of lots), credit card (AMEX, Visa, MasterCard and Discover), PayPal or a bank ACH or wire transfer. Payments made by credit card are accepted as a courtesy without surcharge.

## WIRING INSTRUCTIONS:

Please contact us for our wiring instructions.

## EXHIBITION AND INSPECTION OF LOTS; QUALITY AND AUTHENTICITY

7. (a) See viewing schedule for on-premises viewing and please note that we are a certified State of CT, COVID-19 compliant business. As the guidance and rules change, please refer to the CT.GOV

or CDC.GOV websites. Ample opportunity is given for on premises inspection prior to the auction date, by appointment only, and upon written request and at Kelleher's discretion. Live video viewing is also available, please contact our offices to arrange same, at least one week prior to the sale date.

(b) Each lot is sold as genuine and correctly described, based on individual description as modified by any specific notations in this Catalogue or as announced at the time of sale.

(c) Quality. Any lot which a purchaser considers to be incorrectly described and was not examined by the bidder or his agent prior to the sale, may be returned to Kelleher within two weeks of its receipt by such purchaser ("Returning Purchaser"), provided, however, that the same is received by Kelleher within four weeks of the date of the auction and in its original packaging; however, Kelleher may, in its discretion, refuse acceptance of such returned lot. If an opinion of a mutually acceptable authority is desired (Extension), the period of time within which a lot must be received by Kelleher will be extended in accordance with Condition of Sale 7(g). In the event that a dispute cannot be resolved by reference to a mutually acceptable authority, and Kelleher thereupon undertakes to re-offer the lot with a description identical to the description disputed, the Returning Purchaser shall be liable for the deficiency, if any, between the proceeds of the sale to the Returning Purchaser and the proceeds of a sale to a subsequent purchaser, as well as for all costs and expenses of the re-sale, including commission, and all incidental damages. Any lot, the description of which is disputed, must be returned intact and in the original packaging and in the condition received (unaltered) by the purchaser. The following lots are not returnable except at the discretion of Kelleher: (i) lots from purchasers who attended the exhibition of the lots; (ii) lots examined by postal viewers; (iii) lots on account of their appearance, if they are illustrated in this Catalogue or online; (iv) lots described as having repairs, defects or faults for any reason. (v) lots containing more than ten (10) items. (d) Authenticity. Any lot which is declared other than genuine by a mutually recognized authority is returnable, provided such lot is received by Kelleher within four weeks of the date of the auction. Proof that a mutually acceptable authority declines to express an opinion is not grounds for the return of a lot. (e) Expenses incurred by a purchaser in the submission and the return of a lot under Conditions of Sale 7 is not subject to refund. (f) Numerical grading is subjective and is based upon the condition of each issue. Lots may not be returned if a third party grades a stamp at lower than our grade. (g) Lots with existing certificates from the Philatelic Foundation (PF) or Professional Stamp Experts (PSE), British Philatelic Association (BPA), Royal Philatelic Society (London) (RPSL) and Australia (RPSA), Vincent Graves Greene Foundation (VGG) or any other expertizing authority as recognized by the International Association of Philatelic Experts (AIEP), for items within their specialty and dated within the last seven (7) years from the date of sale, will be offered and sold on an "as-is" basis and as so stated on the certificate. Such lots may not be returned for any reason, including but not limited to a contrary verbal or written opinion or certificate.

## SALES TAX/CUSTOMS DUTIES

8. Unless presentation of satisfactory proof that it is exempted by law, a purchaser shall pay to Kelleher the compensating Sales and/or use taxes of any State claiming jurisdiction, which is being collected, reported and remitted to said State, based upon the Supreme Court Wayfair legislation enacted June, 2018. Buyers outside the U.S. are responsible for all customs duties. A purchaser shall indemnify Kelleher and hold it harmless of and from any claims of any jurisdiction for sales taxes relating to the purchase of articles at the auction, whenever the same may arise.

## APPLICABLE LAW, JURISDICTION, ETC.

9. All matters arising out of this auction shall be governed by the laws of the State of Connecticut without giving effect to the choice of law principles thereof.

## ARBITRATION

10. Any controversy or claim arising out of or relating to this auction shall be settled by arbitration in the City of New York, State of New York in accordance with the Rules of the American Arbitration Association and judgment upon the award rendered by the Arbitrator or Arbitrators may be entered in any Court having jurisdiction.

## JURISDICTION AND VENUE OF ACTIONS

11. The purchaser at this auction (a) consents and submits to the jurisdiction of the Courts of the State of Connecticut and of the Courts of the United States for a judicial district within the territorial limits of the State of Connecticut for all matters arising out of this auction sale, including, without limitation, any action or proceeding instituted for the enforcement of any right, remedy, obligation and liability arising under or by reason thereof; and (b) consents and submits to the venue of such action or proceeding in the City of Danbury, County of Fairfield, State of Connecticut (or such judicial district of a Court of the United States as shall include the same, and (c) further consents that service of process in any action relating thereto may be effected by registered mail, return receipt requested address to the purchase at the address given to the auctioneer at the time of the sale.

## BIDDING STEPS

12. Bidding Steps (Increments) are as published; bids made out of increment will be reduced to the next increment. Example: \$603 bid will be reduced to \$600, etc. "Split" or "Slice" bids are not accepted.

## BIDS BY TELEPHONE

(a) Must be confirmed in writing unless waived by the auctioneer. (b) Any errors are the responsibility of the bidder. (c) No bids accepted less than 1 hour before the commencement of the sale.

## BIDS BY FAX OR EMAIL

Bids must be received at least 1 hour before sale commences — be sure to use

FAX: (203) 297-6059 or EMAIL: bids@kelleherauctions.com

## PHONE BIDDING DURING THE SALE

Phone bidding space is limited and available on a first-come, first served basis. The importance of reserving early cannot be overstated!

Please call us at (203) 830-2500 to reserve your phone bidding space

## STAMP AUCTION NETWORK (SAN)

Live internet bidding. To bid, you must be registered and be approved by both Stamp Auction Network and Kelleher. Please contact us for further instructions or go to [www.stampauctionnetwork.com](http://www.stampauctionnetwork.com) and find the Kelleher link.

# Live Bidding - at Home From Your Computer!

Participate comfortably in Daniel F. Kelleher Auctions from your home or office - Live on the Internet. You hear the auctioneer, you see the current lots, you can bid in real time; it is fast, easy and comfortable.

What do I need to do to be able to bid in this sale LIVE at StampAuctionNetwork?

For clients already registered with Both Kelleher and SAN

Log into StampAuctionNetwork <http://stampauctionnetwork.com/LoginNew.cfm>

I am a Current SAN client but not registered with Kelleher

Update your registration page after logging in at: <http://stampauctionnetwork.com/Editureg.cfm>, select Kelleher from the choices underlined and press the **Update Registration** button to submit. This will send your request to the Kelleher Team for approval.

I am Currently a Kelleher Client but am NOT registered with Stamp Auction Network

You will have received an invitation to join Kelleher at SAN with a temporary username and password. Follow the instructions or contact Kelleher.

I am a new client to Kelleher and SAN

Go to: [www.kelleherauctions.com](http://www.kelleherauctions.com) and select "AUCTIONS" from the main menu.

Under "MEMBERSHIP" select "REGISTER" complete the form (red highlighted areas mandatory) agree to the terms of sale and submit registration. A Kelleher team member will review and approve or ask for additional information.

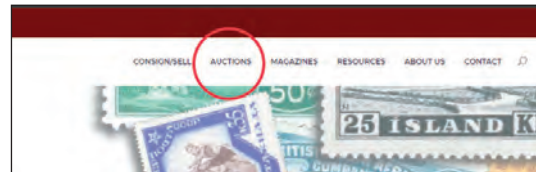

Kelleher Auctions Powered by

**StampAuction**  
NETWORK

**PLEASE NOTE:**

Bidder approval in advance of the sale is required



# KELLEHER AUCTIONS<sup>LLC</sup>

Visit with us on your way to or from  
**BOSTON 2026 WORLD EXPO**  
and receive a free gift!



22 Shelter Rock Lane • Unit 53 • Danbury, CT 06810  
Toll Free + 800.212.2830 Fax: +203.297.6059



Larry Gibson



David Coogle



# Table of Contents

## Session 1, June 11, 2026

Bermuda	
- Stamps.....	1501-1556
- Postal Stationery .....	1557-1569
- Stampless Covers .....	1570-1593
- Collections & Accumulations.....	1594-1599
Leeward Islands	
- Stamps.....	1600-1620
- Revenues .....	1621-1625
- Collections & Accumulations.....	1626-1628
Nevis	
- Great Britain used in Nevis.....	1629-1632
- Medicinal Spring Issues .....	1633-1683
- Key Plate Issues .....	1684-1708
- Revenues & Postal Stationery .....	1709-1718
- Stampless Covers .....	1719-1725
- Collections & Accumulations.....	1726-1729
St. Christopher	
- Stamps.....	1730-1752
- Postal History.....	1753-1757
- Collections & Accumulations.....	1758-1763
St. Kitts.....	1764-1767
St. Kitts-Nevis.....	1768
Area Collections	
- British West Indies.....	1769

## Weekly Online Sales

*Serving Philately Worldwide*

***Closing every Sunday night at 9:00 pm***

Thousands of quality listings of United States, British and Worldwide Stamps, Covers, Proofs, Essays, Errors, Literature, Postal History and “*What-not*” are offered every week!



**You never know what you’ll find  
at our immensely popular internet  
only auctions.**

<https://www.kelleherauctions.com/>  
Click on **WEEKLY ONLINE SALES**



## Session 1

Sale 840

Thursday, June 11, 2026

Beginning at 10:00 A.M.

At our offices in Danbury, CT

Lots 1501-1769



## BERMUDA STAMPS



1501

1501 P **1864 (Oct 6), Die Proof in Black of the “Colonial Head Die B”**, used to create the 1865 issues of Bermuda and Vancouver Island; card is initialed, along with manuscript “5819” & “1.”; few surface scuffs, Fine, *scarce*. Estimate \$200 - 300



EX 1502

1502 P **1865-1904, Queen Victoria Die Proof Collection**, eight pieces in total featuring the ½p, 1p (2), 2p, 2½p (2), 6p & 1s, Fine to Very Fine. Estimate \$400 - 500



1503

1503 ★★/★田 **1865, 1p Queen Victoria (SG 1)**, gutter block of 8, bottom row never hinged, fresh and Fine to Very Fine, *scarce multiple*. Scott 1; \$880. SG £800 (\$1,070). Estimate \$200 - 250



1504

1504 P **1865-73, 1p & 3p Queen Victoria (SG 1 & 5)**, imperforate marginal horizontal pair plate proofs on surfaced, unwatermarked paper and overprint “CANCELLED”, without gum as issued, fresh and Very Fine, with 2004 B.P.A. certificate for 1p. Scott 1 & 3a. Estimate \$200 - 250



EX 1505

1505 ○ **1865-74, Queen Victoria First Issue, inverted watermarks (SG 1w//8w)**, seven different examples including SG #1w-4w, 5aw, 7w-8w, mostly Fine to Very Fine, *an exceptionally scarce assembly*. Scott 1//6 var. SG £3,000 (\$4,000). Estimate \$750 - 1,000

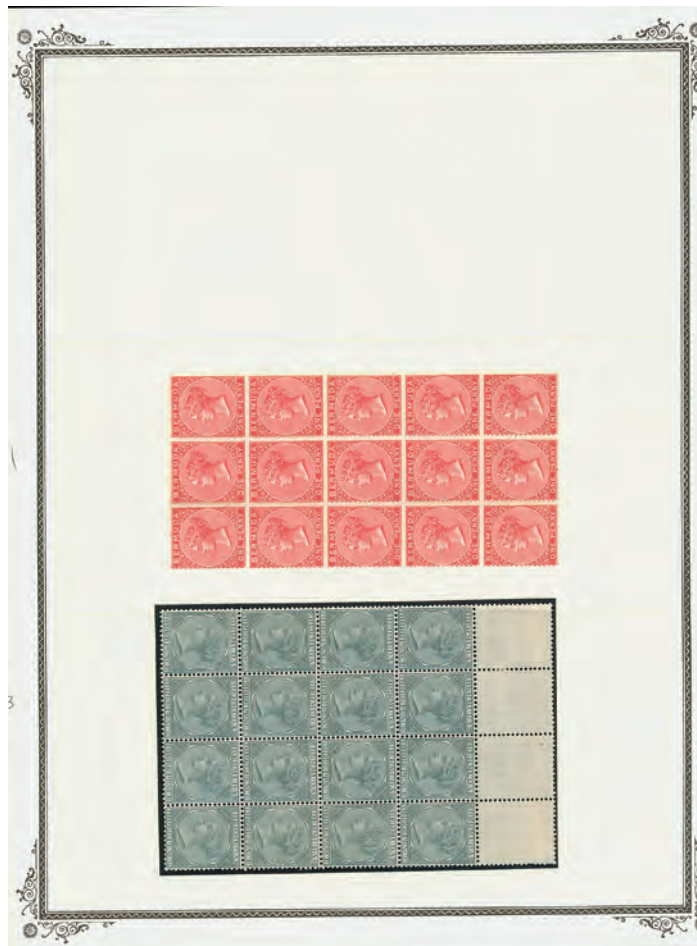

EX 1506

1506 ★★/★ **1865-93, Queen Victoria Mint Block Selection**, five blocks of varying size featuring SG #1 (block of 15), 5a (margin gutter block of 6), 10a (margin block of 24), 28 (top margin block of 16), and 29b (block of 10) with nearly all of it never hinged, generally Fine to Very Fine or better. Estimate \$1,200 - 1,800



1507

1507 P

1872, 3p Queen Victoria Die Proof (SG 5), in black on thick, glazed card with "Oct 29, 1872" and "BEFORE HARDENING" in black, Very Fine. Scott 3a. Bermuda Specialized Catalogue PV5; \$2,000. Estimate \$500 - 750

1508 P

1865-1903, 3p Queen Victoria (SG 5), imperforate plate proof on watermarked paper, unused without gum, Very Fine, *very scarce*. Estimate \$250 - 300



1508



1509

1509 S

1873, 3p Queen Victoria (SG 5), imperforate plate proof on watermarked paper with manuscript "Specimen" overprint, unused without gum, full margins, fresh, Fine to Very Fine, *an exceptionally rare item*. Scott 3a. Estimate \$400 - 600

1510 P田

1873, 3p Queen Victoria (SG 5), imperforate plate proof block of four on surfaced, unwatermarked paper and overprinted "CANCELLED", without gum as issued, fresh and Very Fine, with 2004 B.P.A. certificate. Scott 3a. Estimate \$250 - 350



1510



1511

1511 P

1865, 6p Queen Victoria (SG 6), imperforate plate proof on watermarked paper, unused without gum, good, even margins, Very Fine.  
Estimate \$200 - 300

1512 ★

1865, 6p Queen Victoria (SG 6), o.g., hinged, deep, rich color and beautiful centering; slightly nibbed perf at top, Very Fine, an attractive example of this difficult issue. Scott 4; \$2,300. SG £1,000 (\$1,340).  
Estimate \$400 - 600



1512



1513

1513 P

1865, 1s Queen Victoria (SG 8), imperforate plate proof on watermarked paper, o.g., hinge remnant, good margins; tiny, inconsequential marginal nick at top, Very Fine, *scarce*.  
Estimate \$300 - 400

1514 S

1865-1903, 1s Queen Victoria (SG 8), imperforate plate proof on watermarked paper with "SPECIMEN" overprint, part o.g., huge margins, Extremely Fine, *rare*.  
Estimate \$350 - 500



1514



1515

1515 S

**1865-1903, 6p Queen Victoria (SG 10a)**, imperforate plate proof on watermarked paper with "SPECIMEN" overprint, o.g., hinged, Very Fine, *very scarce item*. Scott 8. Estimate \$250 - 350

1516 ★

**1903, 6p Queen Victoria, inverted watermark (SG 10aw)**, o.g., hinge remnant, fresh and Very Fine, *very scarce issue*. Scott 8 var. SG £1,500 (\$2,000). Estimate \$400 - 600



1516

Kelleher website featuring these sections:  
**Learn about getting your free appraisal**



### FREE APPRAISALS

We will provide you with a no obligations, verbal valuation provided that you can answer some questions and provide the necessary information to assist us with same.  
This may include providing us with images or inventories, insurance valuations, an on-site or in-office visit.

Fields marked with an \* are required

First Name \*

Last Name \*

Email \*



1517

1517 ★★/★田 1893, 1s Queen Victoria (SG 11), bottom margin block of 48, fresh and near-pristine; all but a few never hinged, Very Fine, a lovely and scarce multiple. Scott 9; \$960. SG £816 (\$1,090). Estimate \$250 - 350



1518

1519

1520

- 1518 ★ **1893, 1s Queen Victoria (SG 11a)**, vertical strip of 3, imperforate between, bold, vivid color and full o.g.; some gum foxing and lower stamp with shallow thin at bottom, otherwise Very Fine, a striking and rare variety, with 2004 Brandon certificate. Scott 9a; \$13,750. SG £12,000 (\$16,020). Estimate \$2,500 - 3,500
- 1519 ★ **1893, 1s Queen Victoria, pair imperf between (SG 11a var.)**, bottom margin vertical pair imperforate between and at top, o.g., hinged, brilliant rich color, Very Fine, a stunning and rare variety. Scott 9a var.; \$13,750 for vertical strip of 3. SG £12,000 for vertical strip of 3 (\$16,020). Estimate \$1,500 - 2,000
- 1520 ○ **1893, 1s Queen Victoria (SG 11a var.)**, perf 14x12½ with portion of adjoining stamp at top, imperf between variety, with partial Hamilton date stamp, Fine to Very Fine. *Extremely rare used, only two full used pairs exist*, ex-Sir Henry Tucker, George Ulrich & Robert Dickgiesser collections, with 2017 B.P.A. certificate. Scott 9a var. Estimate \$500 - 750



1521

- 1521 ✉ **1873 (Sept. 22), St. George's to Gibraltar Cover**, carried per "Delta" to Halifax, then per Allan "Nestorian" to Queensland (10/15), Liverpool (10/17), then onto Gibraltar, received on 10/28; properly franked 11p, made up by a lovely 3-color franking, plus "10d" due GB; part of flap missing, Fine to Very Fine, illustrated on page 144 of *Bermuda: Crossroads of the Atlantic* by Groten & Pitts, a lovely and scarce usage. Estimate \$300 - 400



1522

1522 ★

1874, 3p on 1p Queen Victoria Provisional (SG 12), plain “P” surcharge, part o.g., fresh with great color; centered to left, Fine, attractive example of this rarity, signed Bloch & Stanley Gibbons, with 2009 B.P.A. & 1985 R.P.S.L. certificates. Scott 11; \$11,000. SG £20,000 (\$26,700). Estimate \$2,500 - 3,500

1523 ○

1874, 3p on 1p Queen Victoria Provisional (SG 12), plain “P” surcharge cancelled by “B1” killer; perms blunted along top, fresh and Fine to Very Fine, *scarce*, with 2000 B.P.A. certificate. Scott 11; \$20,000. SG £18,000 (\$24,030). Estimate \$4,000 - 6,000



1523



1524

1524 (★)

1874, 3p on 1s Queen Victoria Provisional (SG 13), plain “P” surcharge, unused without gum, exceptionally fresh and well-centered, Very Fine, a choice example, signed Bloch, with 1988 P.F. certificate. Scott 12; \$2,850. SG £2,500 (\$3,340). Estimate \$500 - 750

1525 ○

1874, 3p on 1s Queen Victoria Provisional (SG 13), plain “P” surcharge, fresh and beautifully centered, Very Fine, a lovely example. Scott 12; \$975. SG £850 (\$1,140). Estimate \$250 - 350



1525



1526

1526 ★

**1874, 3p on 1s Queen Victoria Provisional (SG 13b), "P" with top like "R" variety, o.g., hinge remnant, fresh and Very Fine, a beauty, ex-Burrus, with 1963 R.P.S.L. certificate. Scott 12a; \$2,300. SG £2,000 (\$2,670). Estimate \$350 - 500**

1527 ○

**1874, 3p on 1s Queen Victoria Provisional (SG 13b), "P" with top like "R" variety, lightly cancelled, fresh and Fine to Very Fine, with 1961 B.P.A. certificate. Scott 12a; \$1,100. SG £800 (\$1,070). Estimate \$200 - 300**



1527



1528

1528 ★

**1874, 3p on 1s Queen Victoria Provisional (SG 14), Roman capital surcharge, o.g., hinge remnant, fresh and Fine to Very Fine, pretty stamp. Scott 10; \$1,700. SG £1,500 (\$2,000). Estimate \$350 - 500**

1529 ○

**1874, 3p on 1s Queen Victoria Provisional (SG 14), Roman capital surcharge, fresh and beautifully centered; few, very slightly nibbed perfs at right, otherwise Very Fine, with 2008 P.F. certificate. Scott 10; \$950. SG £750 (\$1,000). Estimate \$200 - 300**



1529



1530

1530 ★

1874, 3p on 1s Queen Victoria Provisional (SG 14 var.), Roman capital surcharge with “PENCE” doubled; a very scarce, pronounced partial double surcharge variety, o.g., hinged, Fine to Very Fine. Scott 10 var. Estimate \$200 - 300

1531 ○

1875, Queen Victoria Provisionals (SG 15 & 17 var.), round “O” in “One” varieties for the 1p on 2p and 1p on 1s surcharges, Fine to Very Fine, *scarce pair, seldom offered*. Scott 13b & 15c; \$1,050. Estimate \$200 - 300



1531



1532

1532 ○

1875, “One Penny Surcharges” Queen Victoria Provisionals (SG 15-17), complete set, fresh and Fine to Very Fine, an attractive and quality set, with 2004 B.P.A. certificate for the 1p on 3p value. Scott 13-15; \$1,210. SG £975 (\$1,300). Estimate \$250 - 350

1533 ★/(★)

1875, “One Penny Surcharges” Queen Victoria Provisionals (SG 15-17), complete set, lovely and nicely centered with bold colors, 1p on 1s o.g.; others without gum, Fine to Very Fine, with 1990 R.P.S.L. & 1987 A.P.S. certificates. Scott 13-15; \$2,100. SG £1,700 (\$2,270). Estimate \$400 - 600



1533



1534

1534 (★) 1875, 1p on 2p Queen Victoria Provisional (SG 15a), no stop after “Penny” variety, unused without gum, fresh with good color and centering; cert notes ironed crease, Fine to Very Fine, *rare*, with 1995 B.P.A. certificate. Scott 13a; \$27,500. SG £25,000 (\$33,380).  
Estimate \$5,000 - 7,500

1535 ○ 1875, 1p on 2p Queen Victoria Provisional (SG 15a), no stop after “Penny” variety, fresh and lightly cancelled, Fine to Very Fine, a choice example of this rare issue, with 2006 B.P.A. certificate. Scott 13a; \$13,250. SG £13,000 (\$17,360).  
Estimate \$2,500 - 3,500



1535



1536

1536 ★ 1875, 1p on 2p Queen Victoria Provisional (SG 15 var.), round “O” in “One” variety, o.g., hinged, fresh with vibrant color, Fine to Very Fine, *scarce variety*, with 1938 B.P.A. & 1958 R.P.S.L. certificates. Scott 13b; \$1,650.  
Estimate \$300 - 400

1537 ★ 1875, 1p on 3p Queen Victoria Provisional (SG 16 var.), round “O” in “One” variety, part o.g., fresh and Fine to Very Fine, *scarce variety*, signed Bloch, with 1994 B.P.A. certificate. Scott 14a; \$800.  
Estimate \$150 - 200



1537



1538

1538 ★田

1875, 1p on 1s Queen Victoria Provisional (SG 17), block of 4, position 1 stamp with oblong stop after “Penny” and “transient flaw above surcharge caused by a foreign body” as stated on the cert, wonderfully fresh with full, clean o.g., Fine to Very Fine, a lovely and very scarce multiple, with 2011 B.P.A. certificate. Scott 15; \$2,700. SG £2,200 (\$2,940). Estimate \$750 - 1,000

1539 ○

1875, 1p on 1s Queen Victoria Provisional, inverted surcharge (SG 17a), lightly cancelled with rounded lower left corner perf, Fine to Very Fine. *A lovely example of this great rarity, one of only five used examples recorded, with 1958 R.P.S.L. certificate. Scott 15a; \$50,000. SG £40,000 (\$53,400).* Estimate \$10,000 - 15,000



1539



1540

1540 ○

1875, 1p on 1s Queen Victoria Provisional (SG 17b), no stop after “Penny” variety; cert states “creased”, perhaps but not noticeable, fresh and Fine to Very Fine, a lovely example of this rare variety, with 1964 B.P.A. certificate. Scott 15b; \$20,000. SG £18,000 (\$24,030). Estimate \$3,500 - 5,000

1541 ★

1875, 1p on 1s Queen Victoria Provisional (SG 17 var.), raised “Pe” of “Penny”, o.g., hinged, fresh and well-centered, Very Fine, eye-catching, unlisted variety. Scott 15 var. Estimate \$150 - 200



1541

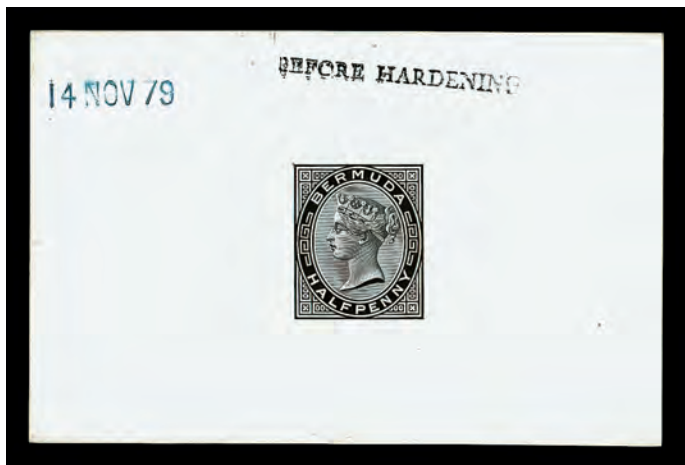

1542

1542 P 1879, 1/2p Queen Victoria Die Proof (SG 19), in black on thick, glazed card with "14 NOV 79" in blue and "BEFORE HARDENING" in black, Very Fine. Scott 16. Bermuda Specialized Catalogue PV15; \$750. Estimate \$200 - 300



1543

1543 (★) 1880, Queen Victoria, 4d orange red (SG 20), in black on thick, glazed card with "15 NOV 79" in blue and "BEFORE HARDENING" in black, fresh and Very Fine. Scott 17. Bermuda Specialized Catalogue PV17; \$1,250. Estimate \$350 - 500



1544



1545

1544 ○ 1880, Queen Victoria, 4d orange red, watermark inverted (SG 20w), fresh color with nice centering; shallow, trivial corner thin, largely irrelevant, Very Fine, rare, the only known example per the Bermuda Specialized Catalogue. Scott 17 var. SG £1,600 (\$2,140). Estimate \$500 - 750

1545 ○ 1883-1904, "Topsy-turvy" 1p QV's with Inverted Watermarks (SG 22w-24w, 24 aw), all listed shades, each with inverted Crown & CA watermark, Fine to Very Fine, a scarce assembly. Scott 19-19c var. SG £1,525 (\$2,040). Estimate \$400 - 600



1546

1546 ★★/★田 1886, 2p Queen Victoria (SG 25), an exquisite right margin block of eight, pristine; four stamps never hinged, Very Fine. Scott 20; \$600. SG £600 (\$800). Estimate \$200 - 300



1547

1547 P 1883, 2½p Queen Victoria Die Proof (SG 27), in black on thick, glazed card with “BEFORE HARDENING” in red and “12 DEC 83” in black, Very Fine. Scott 22a. Bermuda Specialized Catalogue PV21; \$1,000. Estimate \$250 - 350



1548

1548 ○ 1904, 4p Queen Victoria (SG 28ax), watermark reversed variety, Very Fine, seldom encountered. Scott 24 var. SG £750 (\$1,000). Estimate \$250 - 350



1549

1549 ○ 1893, 1s Queen Victoria (SG 29ax), watermark reversed variety, lovely, distinct shade, Very Fine and choice. Scott 25a var. SG £1,100 (\$1,470). Estimate \$250 - 350



1550

1550 ○ 1883, 1s Queen Victoria (SG 29bx), watermark reversed variety, neatly cancelled, fresh and Very Fine, an elusive, seldom offered variety. Scott 25 var. SG £1,300 (\$1,740). Estimate \$400 - 600

1551 TC

1901, 1/4d on 1s Queen Victoria Provisional (SG 30), imperforate trial color plate proof in yellow-orange on watermark crown & CA paper, o.g., hinged, good margins, fresh and Very Fine, rare. Estimate \$200 - 300



1551



1552

1552 ○

1901, 1/4d on 1s Queen Victoria Provisional (SG 30), on registered envelope with 20 copies of the provisional surcharge, cancelled May 22, 1902, to Philadelphia, fresh and Very Fine, amazing franking. Scott 26. Estimate \$150 - 200

Kelleher offers **telephone bidding** during the auction for clients on a priority basis, so please call us to arrange for phone bidding as soon as possible.



1553

1553 ★

1901, ¼p on 1s Queen Victoria Provisional (SG 30ba), “F” in “FARTHING” inserted by handstamp, o.g., hinged, Fine to Very Fine. A splendid example of this rarity, of which only 8 mint and 2 used exist, with 1994 B.P.A. certificate. Scott 26b; \$8,500. SG £8,000 (\$10,680). Estimate \$2,000 - 3,000

1554 ○

1901, ¼p on 1s Queen Victoria Provisional (SG 30ba), “F” in “FARTHING” inserted by handstamp; few clipped perforations at bottom left and some adherances on reverse, all irrelevant as this represents the only recorded aside from one additional used example on a postcard (see page 97 in the *Bermuda Specialized Catalogue*), Fine to Very Fine, with 1995 R.P.S.L. certificate. Scott 26b; \$11,000. SG £10,000 (\$13,350). Estimate \$3,000 - 4,000



1554



1555

1555 P

1901, ¼d on 1s Queen Victoria Provisional (SG 30), imperforate plate proof on watermarked paper, fresh with huge margins, Extremely Fine, *scarce*. Scott 26. Estimate \$200 - 300

1556 S

1886, “Gibraltar” overprinted on Bermuda QV Issue ½p to 1s, specimens (SG 1s-7s), complete set of seven with “GIBRALTAR” overprint on top and “SPECIMEN” overprint at bottom, o.g., hinged, good color and nicely centered, Fine to Very Fine, *exceptionally scarce, only 100 sets printed*, ex-Belgium Post Office Archive’s UPU Collection, with 2019 Ceremuga certificate. SG £5,500 (\$7,340). Estimate \$1,500 - 2,000



EX 1556



POSTAL STATIONERY



1557

1557 ○

1880, Queen Victoria Inland Cards (Bermuda Specialized Catalogue SC1a-1c), all three settings of the blue card with 1/2p stamp as listed in the Bermuda Specialized Catalogue, the latter two with additional 1p stamp for foreign rate, generally Fine to Very Fine. Bermuda Specialized Catalogue \$425.

Estimate \$200 - 250



1558

1558 ★

1880, 1½p Foreign Card (Higgins and Gage 2), double impression of card; minor, harmless wrinkle, Very Fine, striking and rare card. Estimate \$250 - 350



1559

1559 ○

1880, Queen Victoria Foreign Cards (Bermuda Specialized Catalogue SC2a-2c), all three settings of the buff card with ½p+1p stamps as listed in the Bermuda Specialized Catalogue; used to England, Switzerland and the United States, Fine to Very Fine. Bermuda Specialized Catalogue \$900. Estimate \$300 - 400

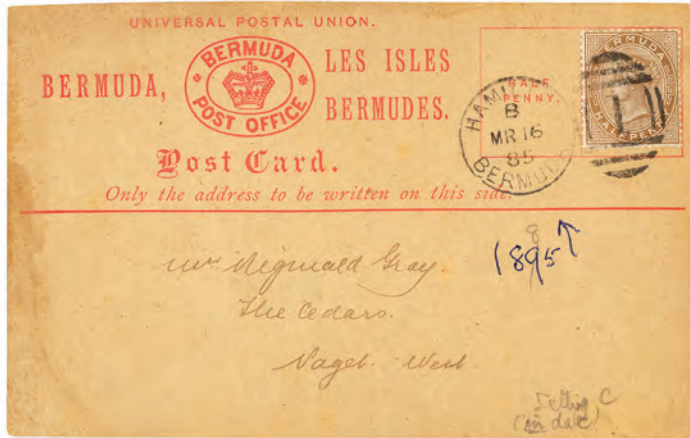

1560

1560 ○ 1885, ½p Queen Victoria Provisional Inland Card (Bermuda Specialized Catalogue SC3), sent to “The Cedars” in Paget, Fine to Very Fine. Estimate \$150 - 250

1561 ★ 1893, Queen Victoria Provisional Postal Card (Higgins and Gage 6), setting C card, pristine. Bermuda Specialized Catalogue SC; \$750. Estimate \$300 - 400



1561



1562

1562 ○ 1893, Queen Victoria Foreign Card, provisional surcharge (Bermuda Specialized Catalogue SC7a1), used to Ulm, Germany with the scarcer “setting A” of the card as listed in the Bermuda Specialized Catalogue, Very Fine, with 1979 R.P.S.L. certificate. Higgins and Gage 6 var. Bermuda Specialized Catalogue \$3,500. Estimate \$1,000 - 1,500



1563

- 1563 ○ **1893, Queen Victoria Foreign Card, provisional surcharge (Bermuda Specialized Catalogue SC7a2),** used to Erfurt, Germany with “setting C” of the card as listed in the Bermuda Specialized Catalogue, Very Fine. Higgins and Gage 6. Bermuda Specialized Catalogue \$2,500. Estimate \$750 - 1,000



1564

- 1564 ○ **1893, 1p on 1½p Queen Victoria (Bermuda Specialized Catalogue SC7b3),** postal card sent to Germany with stop omitted after “Penny”; also showing dropped “y” and broken “n” varieties in “Penny”, fresh and very rare, Very Fine, *only 3 used examples of this setting recorded.* Bermuda Specialized Catalogue \$1,250. Estimate \$350 - 500



EX 1565

- 1565 ○ **1895-1911, Registered Letter Holding (Bermuda Specialized Catalogue SR1a, SR1c, SR1d),** four entires, three of which franked with various denominations of the Queen Victoria issue, and one with the 1p Dry Dock sent to Montserrat with Hamilton registration label, generally Fine to Very Fine. Bermuda Specialized Catalogue \$925. Estimate \$300 - 350



EX 1566

1566 ○

**1892, Queen Victoria Registered Letter Entires (Bermuda Specialized Catalogue SR1a-1b), two envelopes, one to England, the other to Germany, with gray green and ultramarine inscriptions respectively, Fine to Very Fine. Higgins and Gage 1 & 1a. Estimate \$200 - 300**



1567

1567 ○

**1892, Queen Victoria Registered Letter Entires (Bermuda Specialized Catalogue SR1c-1d), two envelopes, one to Yorkshire, England, the other to New York, with gray green and ultramarine inscriptions respectively, Fine to Very Fine. Higgins and Gage 2 & 2a. Bermuda Specialized Catalogue \$500. Estimate \$250 - 350**

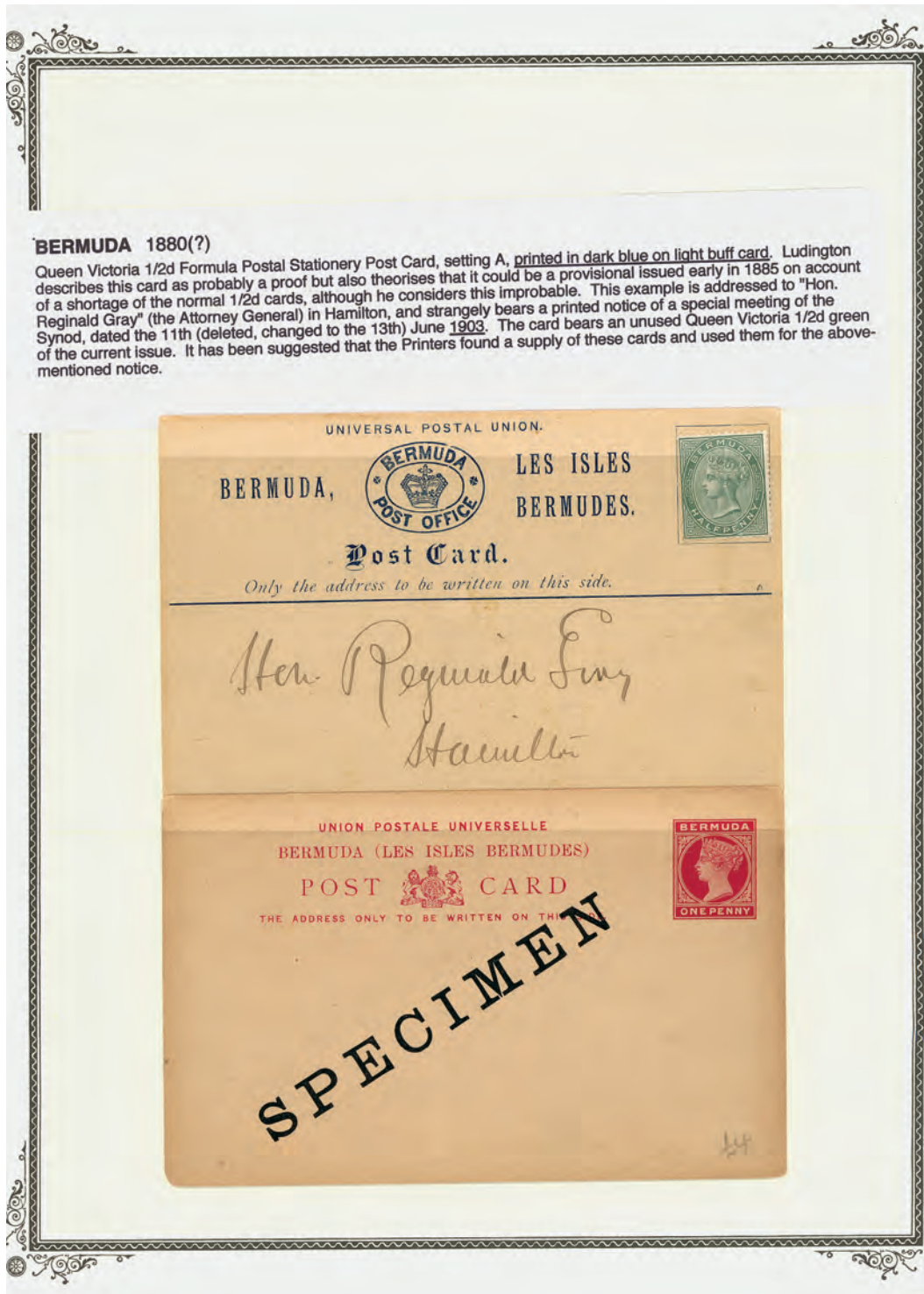

EX 1568

- 1568 ★ **1880-93, Specialized Unused Postal Stationery Collection**, a total of 30 pieces comprised of inland & foreign cards, registration envelopes, and four specimens, as well as BCS varieties including an unlisted postal card on light buff printed in dark blue with a ½p QV stamp affixed and a separated reply-paid foreign card with surcharge omitted on reply-card portion (BCS #SC8a1), generally Fine to Very Fine. Shipping charges apply - weight 1.2 lbs. Estimate \$750 - 1,000



EX 1569

1569 ○

1885-93, All-Used Postal Card Collection, nearly complete collection of the Queen Victoria design including the 1893 provisional surcharge, generally Fine to Very Fine. Estimate \$200 - 300



### STAMPLESS COVERS



#### EX 1570

1570 ☒

**1806-53, Select Stampless Covers**, comprised of an 1806 folded letter to New York dated 13 May 1806 prior to the establishment of the colony’s postal system in 1812, along with two other covers listed in the Bermuda Specialized Catalogue, one being a mourning cover with “HAMILTON+BERMUDA” and crosses handstamp, the other with “ST GEORGES=BERMUDA” and arcs handstamp (BCS #PM4 & PM5 respectively).  
 Estimate \$500 - 750



1571

1571 ☒

**1822 (Feb. 23), Bermuda (Small Fleuron),** “BERMUDA / 23 FE 23 / 1822” datestamp in red with small fleuron, used to London with manuscript “2/3” rate marking and London May 21 receiver; cover with fold separations, etc, generally Fine to Very Fine, *an attractive example of this scarce marking, which BSC notes only ten examples reported.* Bermuda Specialized Catalogue PM1; \$2,750. Estimate \$600 - 800

1572 ☒

**1831 (Nov. 1), Bermuda (Large Fleuron),** Bermuda Yard to London folded letter showing good strike in red of “BERMUDA / 25 JA 22” datestamp with large fleuron type; reverse also shows bold March 13 1832 British receiver, cover rated manuscript “2/2”; light oxidation, Fine to Very Fine, *very scarce, one of 21 recorded examples.* Bermuda Specialized Catalogue PM2; \$1,500. Estimate \$350 - 500



1572



1573

1573 ☒

**1840 (Apr. 14), Bermuda (Large Fleuron),** “BERMUDA / AP 14 / 1840” black handstamp with large fleurons in black on small envelope per Cunard “Margaret” to Halifax, then per “Skylark” to Falmouth, forwarded from London to Glasgow on May 31; some expected age wrinkles, etc, Fine to Very Fine, *BSC notes only 35+ recorded.* Bermuda Specialized Catalogue PM2; \$1,000. Estimate \$250 - 350



1574

1574 ✉

**1845 (Jan. 18), “Hamilton+Bermuda” with Crosses Handstamp**, “HAMILTON / JA 18 / 1845 / BERMUDA” plus crosses handstamp in black on lovely quality outerfolded letter to London, hard to imagine a better strike of this cancel, Very Fine, *BSC notes 57 recorded examples*. Bermuda Specialized Catalogue PM4; \$900. Estimate \$250 - 350

1575 ✉

**1845 (May 19), “Ireland-Isle Bermuda” with Crosses Handstamp**, on folded letter datelined “Nassau, May 13 1845” to Bawtry in the UK; reverse shows a magnificent strike of the ultra-rare Ireland-Isle datestamp, which *BCS notes only seven having been recorded*; June 3 1845 arrival; cover front shows some wear with address basically gone, otherwise Fine to Very Fine. Bermuda Specialized Catalogue PM4; \$7,000. Estimate \$1,500 - 2,000



1575



1576

1576 ✉

**1846 (Jan.), Bermuda Ship Letter**, folded letter from New York to St. George’s, Bermuda with front showing lovely strike of red “BERMUDA / SHIP LETTER” 2-line handstamp with manuscript rate marking “4”, Fine to Very Fine, *a lovely and scarce cover noted in BSC as one of 16 recorded examples*. Bermuda Specialized Catalogue S1 narrow spacing; \$2,500. Estimate \$500 - 750



1577

1577 ☒

**1846 (June 20), Bermuda Paid Stamp Cover, “BERMUDA / JU 20 / 1846 / PAID”** handstamp in red on clean folded letter to Hamilton; decent strike of the first “Paid” handstamp of Bermuda, Very Fine. Bermuda Specialized Catalogue P1; \$2,250. Estimate \$500 - 750

1578 ☒

**1846 (May 21), “St Georges Bermuda” with Arcs Handstamp, “ST GEORGES / MY 21 / 1846 / BERMUDA”** datestamp in red on folded letter to London displaying a near perfect strike of this marking, Very Fine and choice, *BSC notes 133 examples reported.* Bermuda Specialized Catalogue PM5; \$750. Estimate \$200 - 300



1578



1579

1579 ☒

**1848 (Aug. 4), “Ireland-Isle Bermuda” with Arcs Handstamp, datestamp in black on small, neat cover to Cheltenham, England with Aug 21 receiver; nice strike which is grouped with arrival and other transit markings, *BSC notes 45 recorded examples of this datestamp.*** Bermuda Specialized Catalogue PM5; \$1,000. Estimate \$250 - 350



1580

1580 ☒

**1849 (July 16), Bermuda Paid Stamp Cover**, “PAID AT ST GEORGES BERMUDA” crowned circle handstamp, used to Trinidad; manuscript rated “4” along with “per steamer”; a simply magnificent strike with matching red “ST GEORGES / JY 16 / 1849 / BERMUDA” handstamp, a spectacular cover, a showpiece, Very Fine, *only 16 examples recorded*. Bermuda Specialized Catalogue P2; \$10,000. Estimate \$2,500 - 3,500

1581 ☒

**1850 (Mar. 27), Bermuda Paid Stamp Cover**, “PAID AT HAMILTON BERMUDA” crowned circle, two strikes in red on outerfolded letter to London with red “W / PAID / 27 MR 27 / 1850” handstamp and manuscript “2/-” rate marking, Fine to Very Fine, *scarce marking, approximately 36+ examples recorded*. Bermuda Specialized Catalogue P2; \$4,000. Estimate \$1,000 - 1,500



1581



1582

1582 ☒

**1852 (May 6), Bermuda Paid Stamp Cover**, “ST GEORGES-BERMUDA=PAID=” die I handstamp in red on folded letter to Southampton, fresh and Fine to Very Fine, *scarce with just over 50+ examples recorded*; BSC lists only black as strike color. Bermuda Specialized Catalogue P3 var.; \$750 for normal. Estimate \$300 - 400



1583

1583 ☒

**1852 (June 15), Bermuda Paid Stamp Cover**, “PAID AT IRELAND ISLE BERMUDA” crowned circle paid handstamp in red to London; front shows red “PAID / 5 JY 5 / 1852” tombstone handstamp in red and “IRELAND ISLE / JU 15 / 1852 / BERMUDA” in black with “1/2” manuscript rate marking, fresh and Very Fine, a scarce and lovely item with only 30+ recorded. Bermuda Specialized Catalogue P2; \$5,000. Estimate \$1,500 - 2,000

1584 ☒

**ca. 1855-57, Bermuda Ship Letter**, undated outerfolded letter to Hamilton with red handstamp variety of BCS #S1 with the “L” being under the space between the “R” & “M” rather than mostly under the “R” as noted by a footnote in Ludington; cover rated “4” and reverse shows bold, black strike of oval “Forwarded by Joseph C. Yates Baltimore” handstamp, Fine to Very Fine, a very scarce variety. Bermuda Specialized Catalogue S1 var.; \$2,500 for normal. Estimate \$600 - 800

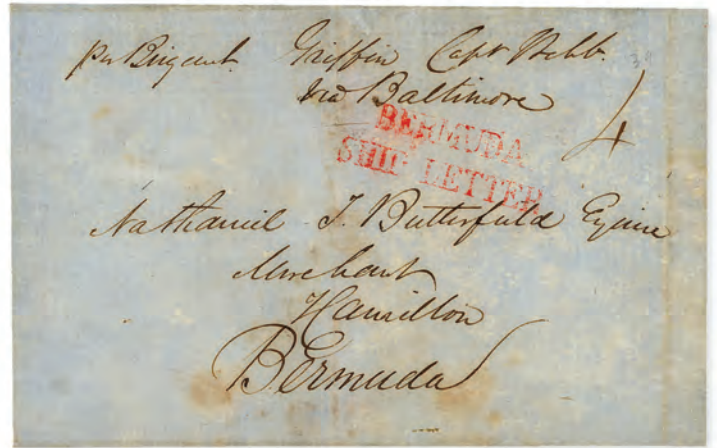

1584



1585

1585 ☒

**186\_?, “Hamilton+Bermuda” with Crosses Handstamp**, triangular folded cover cancelled by black “HAMILTON / OC 29 / 186 / BERMUDA” handstamp with crosses and last digit of year not present, Fine to Very Fine, BSC notes 57 recorded examples. Bermuda Specialized Catalogue PM4; \$900. Estimate \$200 - 300



1586

1586 ☒

**1862 (Apr. 4), Bermuda Ship Letter,** Hamilton to St. George's mourning cover with front showing bold strike in red of "HAMILTON BERMUDA / SHIP LETTER" handstamp with reverse showing dated Hamilton origin cds, marking is outstanding; though the cover shows lower left corner missing, a couple of tears, etc, *still a nice example of a very rare cover with BSC noting only seven examples recorded.* Bermuda Specialized Catalogue S2; \$5,000. Estimate \$1,000 - 1,500

1587 ☒

**1863 (May 29), Bermuda Paid Stamp Cover,** "ST GEORGES-BERMUDA=PAID=" die II handstamp in red showing long arc types on neat mourning cover to Hamilton; letter included, about Very Fine, *scarce, BSC notes 29+ examples recorded.* Bermuda Specialized Catalogue P3 die II; \$1,250. Estimate \$300 - 400



1587



1588

1588 ☒

**1864 (June 11), Bermuda Paid Stamp Cover,** small "BERMUDA PAID" handstamp in red on small envelope, used to New York with "BOSTON / JUN / 21 / MASS" handstamp in black; cover re-rated; small piece of cover missing at upper left, otherwise Fine to Very Fine. Bermuda Specialized Catalogue P4; \$2,500. Estimate \$500 - 750



1589

1590

1589 ✉

**1865 (June 30), Bermuda Paid Stamp Cover**, “BERMUDA / H / 30 JU 65 / PAID” handstamp in red on neat, small envelope to Hamilton, fresh and Fine to Very Fine, a lovely example of this rare “paid” marking, noted in BSC as one of eight recorded examples. Bermuda Specialized Catalogue P5; \$3,500. Estimate \$800 - 1,200

1590 ✉

**1865 (July 6), Bermuda Paid Stamp Cover**, “BERMUDA / ST.G / 6 JY 65 / PAID” handstamp in red on beautiful quality, small-size envelope complete with contents, both the strike and the cover are simply outstanding, Very Fine. Bermuda Specialized Catalogue P5, St.G Paid; \$4,500. Estimate \$1,200 - 1,800

According to BSC, this represents one of four recorded examples and is illustrated in both *The Post Office Postal Markings and Adhesive Stamps of Bermuda* by M.H. Ludington, as well as *Bermuda Mails to 1865* by Freeland & Forand.

## Weekly Online Sales

Serving Philately Worldwide

**Closing every Sunday night at 9:00 pm**

Thousands of quality listings of United States, British and Worldwide Stamps, Covers, Proofs, Essays, Errors, Literature, Postal History and “*What-not*” are offered every week!



**You never know what you’ll find  
at our immensely popular internet  
only auctions.**

<https://www.kelleherauctions.com/>

Click on WEEKLY ONLINE SALES



EX 1591

1591 ✉

**1878-1906, QV-Franked Select Postal History**, a total of 34 choice items including smaller town usages, for example, Mangrove Bay and Ireland Island, numerous beautiful registered covers, a scarce 1902 cover censored by the Americans, four nice incoming usages, all marked postage due, and more, generally Fine to Very Fine. Estimate \$2,000 - 3,000



1592

- 1592 ✉ **1885-90, Hotel Ad Corner Cards**, three covers franked with QV definitives, and each one from the Hamilton Hotel, which later would become famous as a secret British censorship station during WWII, earning the nickname “Bletchley-in-the-Tropics”. Estimate \$300 - 400



EX 1593

- 1593 ✉ **1901-02, Boer War POW Covers**, one to Holland and the other to South Africa, the former registered, and each showing “Prisoners of War / Passed Censor / Bermuda” handstamp in violet and blue respectively; each cover with faults. Bermuda Specialized Catalogue CM1. Estimate \$100 - 150



COLLECTIONS & ACCUMULATIONS



EX 1594

1594 ★/(★)

**1865-1904, Queen Victoria Mint Collection with Varieties**, presented on album pages with all stamps in black mounts, an extraordinary all-mint singles collection, nearly complete with many additional varieties, such as inverted & reversed watermarks. Highlights include SG #1-2w, 5aw, 7-8w, 19w, 24aw, 28ax, 29bx, and a complete set of the Gibraltar overprints, overall Fine to Very Fine. Estimate \$2,500 - 3,500



EX 1595

1595 ○

**1865-1904, Queen Victoria Used Collection with Varieties**, presented on album pages with all stamps in black mounts, a fabulous all-used singles collection, nearly complete with endless additional varieties, such as inverted watermarks, ten plate varieties of the 1p, and even surcharge varieties not listed in Gibbons, like the 1p on 3p with “P” lacking serif (with R.P.S.L. & Peter Holcombe certificates) or the same stamp with square period after “Penny” (with R.P.S.L. certificate). Other highlights include SG #10aw, 19w, 27aw, 27bw, and a complete set of the Gibraltar overprints, overall Fine to Very Fine.

Estimate \$1,500 - 2,000



# BERMUDA

## 1879 - First Series of Duplex Cancellations

Numbers 1-4 were in use 1 June 1879 to 31 December 1888.  
Numbers 5-19 were used from 1 June 1879 until 30 June 1882.

Numbers 9, 16 & 19 are seldom recorded



Table stating, in order, the 20 Post Office strikes shown above

1 Hamilton	2 St Georges	2 St Georges (2)	3 Ireland Island	4 Mangrove Bay
5 Paget East	6 Paget West	7 Warwick East	8 Warwick West	9 Southampton East
10 Southampton West	11 Somerset Bridge	12 St G. Ferry Road	13 Bailey's Bay	14 Hamilton Parish
15 Crawl	16 Flatts	17 Harrington Sound	18 Smiths Parish	19 Devonshire Dock

### EX 1596

1596

**1879-96, Queen Victoria Cancel Study Collection**, outstanding specialized collection examining the 1879 duplex cancels and 1896 double circle cancels; mounted on three pages featuring strikes from all twenty post offices, some of which are quite rare, such as Southampton East, Flatts, and Devonshire Dock; a total of 61 stamps in all, overall Fine to Very Fine. Estimate \$600 - 800



1597

1597 S 1883-1904, Queen Victoria Issue, Specimens, scarce group of nine items comprised of 1s imperforate plate proof on watermarked paper, plus eight scarce "Specimen" overprints; lovely group, mostly Fine to Very Fine or better, with 2004 B.P.A. certificates for four values. Estimate \$500 - 750



1598

1598 F 1883-1904, Sperati Forgeries of 1s Queen Victoria, two examples on different papers comprised of the 1 shilling in black with "Reproduction Interdite" handstamp at top, plus an issued color example in olive bistre, each signed by Sperati, the latter with violet "Sperati Reproduction" and manuscript "12" in center on reverse, fresh and Very Fine, wonderful collateral pieces. Estimate \$300 - 400



1599

1599 L *Bermuda Philatelic Reference Library*, featuring the indispensable *Bermuda Specialized Catalogue 1812-1970*, the *Encyclopedia of British Empire Postage Stamps 1639-1952 Volume V: The Empire in North America* (Parts I-VI) published by Robson Lowe, *Bermuda: Crossroads of the Atlantic* by Art Groten & David Pitts with accompanying CD-Rom, *Bermuda Mails to 1865* published by the British Caribbean Philatelic Study Group, *The Postal History and Stamps of Bermuda* by M.H. Ludington, and more. Estimate \$100 - 150



## LEEWARD ISLANDS STAMPS



EX 1600



1601

- 1600** ☒ **1890, Selection of Queen Victoria Issue on Cover (SG 1-5)**, group of four covers, three of which used at St. Kitts and one at Nevis; includes three registered usages and one lovely cover with St. Christopher SG #28 mixed franking, Fine to Very Fine or better, choice group. Scott 1-5. Estimate \$500 - 750
- 1601** E **1890, 6p Queen Victoria, essay (SG 5)**, imperforate example with smaller central design and "IMPERIUM" across top, o.g., never hinged, Very Fine, a lovely seldom-offered item. Estimate \$200 - 300



EX 1602



EX 1603

- 1602** ☒ **1897, Selection of Diamond Jubilee Issue on Cover (SG 9-11)**, group of four domestically used at Nevis. Scott 9-11. Estimate \$300 - 400
- 1603** ★ **1897, Queen Victoria Diamond Jubilee Issue, complete set (SG 9-16)**, o.g., fresh and overall Very Fine, a lovely set, with 1978/1992 R.P.S.L. certificates for the 1p, 6p, 7p, 1s & 1973 PF certificate for 5s. Scott 9-16; \$864. SG £700 (\$940). Estimate \$200 - 300



EX 1604

1604 S

1897, Queen Victoria Diamond Jubilee Issue (SG 9-16), complete set with “ULTRAMAR” overprints in blue applied by the Lisbon Postal Administration to specimen stamps arriving from the UPU Headquarters in Bern. Only a couple of such archives have been liquidated, o.g., barest trace of hinge, Very Fine, *very rare, nearly impossible to find with only five sets known*. Scott 9-16. Estimate \$2,000 - 3,000

1605 ✉

1897, Queen Victoria Diamond Jubilee, complete set (SG 9-16), tied to legal size cover by multiple “St-Kitts AU 12 97” cds and “A12” duplex handstamps; stamp missing (?) at bottom right; few normal usage flaws, Fine to Very Fine, *a striking and rare cover*. Scott 9-16. Estimate \$500 - 750



1605



1606

1606 ★

1897, ½p Queen Victoria Diamond Jubilee, double overprint (SG 9a), o.g., lightly hinged; cert states “tiny thinned corner perf at lower right” which is largely irrelevant, Very Fine, with 1999 P.S.E. certificate. Scott 9a; \$1,400. SG £1,400 (\$1,870). Estimate \$350 - 500

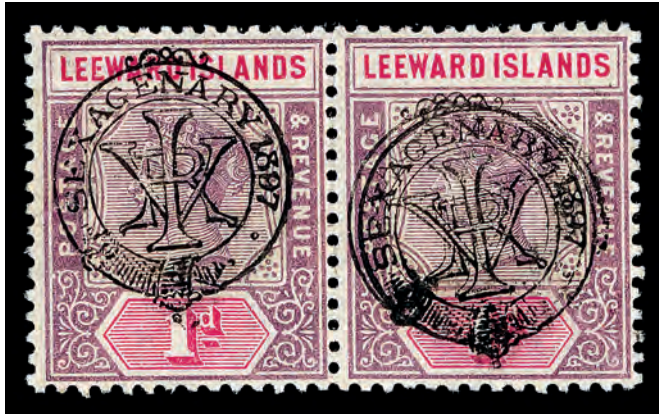

1607

1607 ★

1897, 1p Queen Victoria Diamond Jubilee, double overprint (SG 10 & 10a), right stamp in horizontal pair, error stamp very lightly hinged; normal stamp with small tear at left, Very Fine, with 1978 R.P.S.L. certificate. Scott 10 & 10a; \$1,150. SG £1,000 (\$1,340).  
Estimate \$300 - 400

1608 ★

1897, 2½ Queen Victoria Diamond Jubilee, double overprint (SG 11 & 11a), left stamp in horizontal pair showing double overprint of type 3 handstamp, Very Fine, striking variety, with 2001 B.P.A. certificate. Scott 11 & 11a; \$1,350. SG £1,200 (\$1,600). Estimate \$300 - 400



1608



1609

1609 ★

1897, 4p Queen Victoria Diamond Jubilee, double overprint (SG 12a), o.g., very lightly hinged, fresh and perfectly centered, Very Fine, a beauty, with 1999 P.S.E. certificate. Scott 12a; \$1,350. SG £1,350 (\$1,800).  
Estimate \$350 - 500

Kelleher offers **telephone bidding** during the auction for clients on a priority basis, so please call us to arrange for phone bidding as soon as possible.



1610

- 1610 ▲ 1897, Queen Victoria Diamond Jubilee Issue (SG 13-15), the 6p, 7p & 1s values tied to small piece by light St. Kitts "A12" cancels, overall Very Fine, *scarce*, with 1972 R.P.S.L. certificate. Scott 13-15. Estimate \$250 - 300



1611

- 1611 ★ 1897, 6p Queen Victoria Diamond Jubilee, double overprint (SG 13a), o.g., hinged, fresh and well-centered; tiny thin speck at top, otherwise Very Fine, with 1993 B.P.A. certificate. Scott 13a; \$1,700. SG £1,700 (\$2,270). Estimate \$350 - 500



1612

- 1612 ☒ 1897, 7p Queen Victoria Diamond Jubilee (SG 14), tied to small, neat cover by Nevis "A09" cancel along with matching "Nevis JY 31 97" cds, fresh and Very Fine, nice cover, with 2020 B.P.A. certificate. Scott 14. Estimate \$200 - 300



1613

- 1613 ★ 1897, 7p Queen Victoria Diamond Jubilee, double overprint (SG 14a), o.g., hinged, beautifully centered, fresh and Very Fine, with 1984 R.P.S.L. certificate. Scott 14a; \$1,700. SG £1,700 (\$2,270). Estimate \$400 - 600



1614

1614 ★

1897, 1s Queen Victoria Diamond Jubilee, double overprint (SG 15a), a choice example, wonderfully fresh and nicely centered with full clean o.g. & very lightly hinged, Very Fine, with 2003 Brandon certificate. Scott 15a; \$2,250. SG £2,250 (\$3,000).  
Estimate \$500 - 750

1615 ☒

1897, 5s Queen Victoria Diamond Jubilee (SG 16), tied to small, neat cover by "A12" St. Kitts duplex and matching "St-Kitts FE 21 98" cds, fresh and Very Fine, a beauty. Scott 16.  
Estimate \$400 - 600

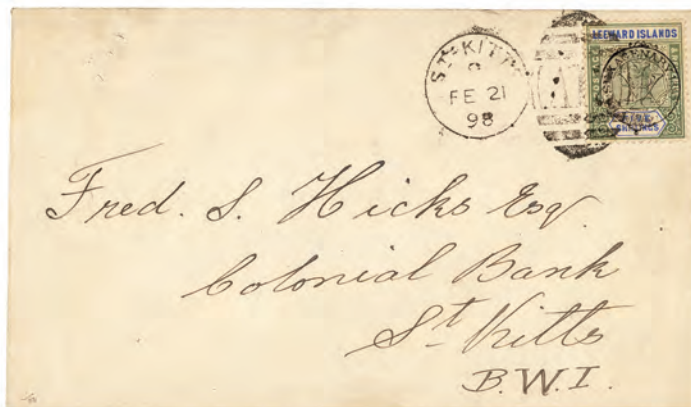

1615



1616

1616 ★

1897, 5s Queen Victoria Diamond Jubilee, double overprint (SG 16a), o.g., very lightly hinged, fresh and well-centered, Very Fine, rare, eye-catching variety, signed Bloch, with 1980 B.P.A. & 1968 Friedl certificates. Scott 16a; \$6,000. SG £6,000 (\$8,010).  
Estimate \$1,500 - 2,000

1617 ☒

1903, 1p on 4p Queen Victoria (SG 17 & 17a), block of four on registered cover to Bermuda with tall narrow "O" in "One" variety on position 1 stamp; cancelled by "A12" duplex, "St-Kitts AP 27 03" cds and "R" registered handstamp on front, reverse shows "Hamilton MY 4, 1903" receiver, Very Fine, scarce variety on cover. Scott 17 & 17a.  
Estimate \$200 - 250



1617



EX 1618

1618 ✉

**1902, Selection of Locally Surcharged Covers (SG 17-19)**, group of six items featuring three covers and three fragments comprised of three Nevis and three St. Kitts usages, the best being a registered cover to London via New York with all three surcharges and a New York registry exchange label (Scott #FX-NY1). Scott 17-19. Estimate \$500 - 600

1619 ★

**1902, 1p on 4p Queen Victoria, double surcharge (SG 17b)**, nicely centered, o.g., hinged, Very Fine, a very rare stamp, with 1943 R.P.S.L. certificate. Scott 17b. Estimate \$1,500 - 2,000



1619



1620

1620 ★

**1902, 1p on 7p Queen Victoria, double surcharge (SG 19 var.)**, unlisted variety, o.g., barest trace of hinge, fresh and Very Fine, apparently quite rare. Scott 19 var. Estimate \$200 - 300

## REVENUES

1621 P

**1882, 6p Queen Victoria Fees Revenues**, three imperforate proofs in issued color but value tablet in three different colors, blue (as issued) plus red and violet, o.g., hinged; a couple of trivial gum wrinkles, Fine to Very Fine. Barefoot 1. Estimate \$150 - 200



EX 1621



1622

1622 P

**1884, Queen Victoria Fees Revenue**, imperforate proof on tissue paper printed in light lilac with lettering around QV painted in by hand in white; five different value examples appear at left, without gum as issued, Very Fine, *striking and rare showpiece*. Estimate \$400 - 600

1623 P

**1882, Queen Victoria Fees Revenue**, imperforate plate proof in black printed on card with denomination omitted; some adherences on back, Very Fine, *scarce*. Estimate \$150 - 200



1623



EX 1624

1624 (★)

**1882, Queen Victoria Fees Revenues, complete set**, all five values of the issue, unused without gum, fresh and Very Fine. Barefoot 1-5. Estimate \$200 - 250



EX 1625

- 1625 ○ 1882, Queen Victoria Fees Revenues, complete set, all five values of the issue, Fine to Very Fine. Barefoot 1-5. Estimate \$150 - 200

## COLLECTIONS & ACCUMULATIONS

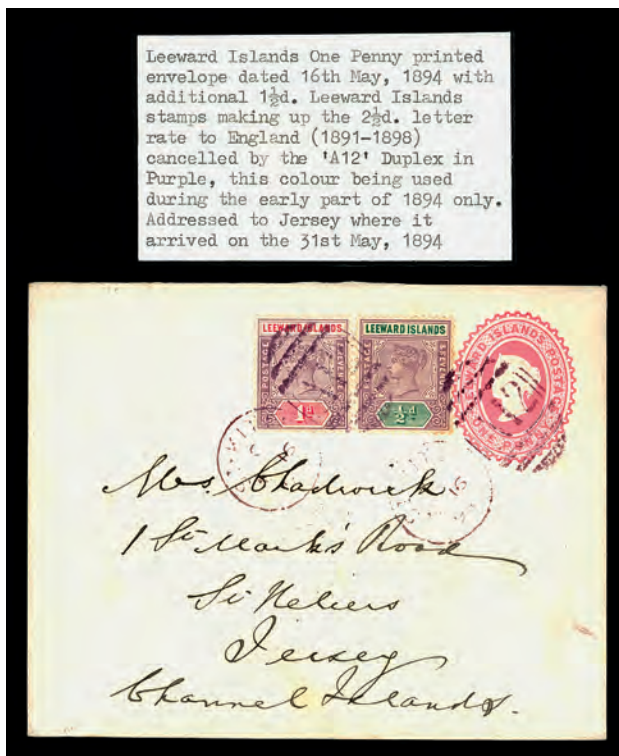

EX 1626

- 1626 ★/○ 1880-94, Postal Stationery Collection, featuring envelope entires (both regular & registered), postal cards, paid reply cards, and wrappers for a total of 29 items of which 12 are unused, 8 used (3 with additional 1st issue stamps), and 9 with specimen overprint, overall Very Fine. Estimate \$750 - 1,000



**EX 1627**

**1627** ★/○

**1890-1902, Mostly Mint Collection with Essays & Specimens**, an exhilarating homemade collection on Scott pages with all stamps in black mounts; highlights include five essays each mounted on piece, the first issue complete not only mint & used but also with specimen overprint and the inverted watermark variety on the 2½p (SG #3w), the 1s QV Diamond Jubilee mint with B.P.A. certificate, five other denominations from the same series used (SG #10-13 & 15), a partial sheet of 60 of #19, and more, Fine to Very Fine.  
 Estimate \$750 - 1,000



1628

1628 L

*Leeward Islands Philatelic Reference Library*, featuring the *Leeward Islands: A Postal History Anthology* published by the British Caribbean Philatelic Study Group, *The Leeward Islands Adhesive Fees Stamps* by E.V. Toeg, *The Leeward Islands: Notes for Philatelists* (2nd Edition) by M.N. Oliver, the *Encyclopedia of British Empire Postage Stamps Volume VI*, which is specifically for the Leeward Islands, *Nevis: The Stamps and Postal History 1661-1890* by Federico Borrromeo & Charles Freeland, *A Study of the King George VI Stamps of St. Kitts-Nevis 1938-1950*, and more. Estimate \$150 - 200

## NEVIS GREAT BRITAIN USED IN NEVIS



1629

1629 O

**1858-60, Great Britain 1p & 4p Queen Victoria with A09 cancels (SG Z1, Z3)**, cancelled at Charlestown, Nevis, each by "A09" killers, fresh and Fine to Very Fine, with 1969 B.P.A. certificate for the 4p value. Scott A2, A4; \$1,300. SG £1,250 (\$1,670). Estimate \$250 - 350



1630

- 1630 ○ **1858-60, Great Britain 2p Queen Victoria with A09 cancel (SG Z2)**, cancelled by superb strikes of Charlestown “A09” killer, Very Fine and choice, *rare*, with 2018 B.P.A. certificate. Scott A3; \$2,000. SG £2,000 (\$2,670). Estimate \$400 - 600



1631

- 1631 ○ **1858-60, Great Britain 6p Queen Victoria with A09 cancel (SG Z4)**, exceptionally fresh left wing margin horizontal pair, each stamp cancelled by nice strikes of Charlestown “A09” killers, vibrant color, Very Fine, *scarce multiple*. Scott A5; \$600. SG £1,500 (\$2,000). Estimate \$200 - 300



1632

- 1632 ○ **1870-71, 1p Queen Victoria with Crowned-Circle Handstamp (SG CC1 var.)**, “Paid at Nevis” handstamp in black used between November 1870 and January 1871 during stamp shortages, cancelled boldly by the best strike imaginable, Very Fine. Scott A1 var. Estimate \$200 - 300



### MEDICINAL SPRING ISSUES



1633

1633 TC田

**1861, 1p Medicinal Spring (SG 1)**, blue green trial color proof in a sheet of 12 printed on white card stock, without gum as issued, wonderfully fresh; some marginal facial thinning at right margin, otherwise Very Fine. Estimate \$300 - 400



1634

1634 TC田

**1861, 1p Medicinal Spring (SG 1)**, red imperforate trial color printing on thin wove paper in a sheet of 12; a beautiful and scarce sheet, without gum as issued, Very Fine, this exact item is imaged on page 57 of the Borromeo & Freeland book. Estimate \$500 - 750

NEVIS

1861 Reconstructed Pane of Twelve



1635

- 1635 ★/(★) 1861, 1p Medicinal Spring (Engraved), pane reconstruction (SG 1), select quality mint of 12 on greyish paper; overall excellent quality; most without gum, generally Fine to Very Fine. Scott 5; \$1,380. SG £1,200 (\$1,600). Estimate \$250 - 350



EX 1636

1636 P

1862, Medicinal Spring Issue, trial color proofs (SG 1-4), matching left margin imperforate horizontal pairs, without gum as issued, pristine, Very Fine and choice. Scott 1-4.  
Estimate \$300 - 400

1637 P

1862, Medicinal Spring Issue, trial color proofs (SG 1-4), all four denominations as marginal imperforate singles printed on thin wove paper; also includes the 4p & 1s values with manuscript lines; eight items in total, without gum as issued, P.O. fresh, Very Fine. Scott 1-4.  
Estimate \$500 - 750



EX 1637



EX 1638

1638 S

1862, Medicinal Spring Issue, Specimens (SG 1-4), the engraved first issue overprinted (each partially) in Prussian blue "SPECIMEN NISSEN & PARKER"; originally described by Edward Pemberton in his notebook, and illustrated on page 58 of *The Stamps and Postal History of Nevis* by Borromeo & Freeland, without gum as issued, Very Fine, rare and seldom offered. Scott 1-4.  
Estimate \$400 - 600



EX 1639

- 1639 (★) 1861, Medicinal Spring Issue (Engraved) (SG 1-4 var.), complete set on bluish wove paper, fresh with distinct shade, Fine to Very Fine, *scarce first issue group*, with 1979 Friedl certificates for 4p & 1s values. Scott 1-4; \$3,150. Estimate \$750 - 1,000

- 1640 ○ 1861, Medicinal Spring Issue (Engraved) (SG 1-4 var.), complete set on blue-tinted wove paper; a select quality used set, fresh and remarkably well-centered for this difficult issue, overall Very Fine, #1 signed Bloch, with 2004 Sismondo certificates for #2 & #4, additional 1997 PF certificate for #4. Scott 1-4; \$950. Estimate \$250 - 350



EX 1640



1641

- 1641 TC田 1861, 4p Medicinal Spring (SG 2), sheet of 12, indigo imperforate trial color printing on thin wove paper in a sheet of 12, without gum as issued; repaired tear at top, otherwise Very Fine, *a lovely and scarce sheet*. Estimate \$600 - 800



1642

1642 TC☒ 1861, 4p Medicinal Spring (SG 2), lilac grey trial color proof in a sheet of 12 printed on toned card stock, without gum as issued; trivial corner bend at bottom right, fresh and Very Fine. Estimate \$400 - 600

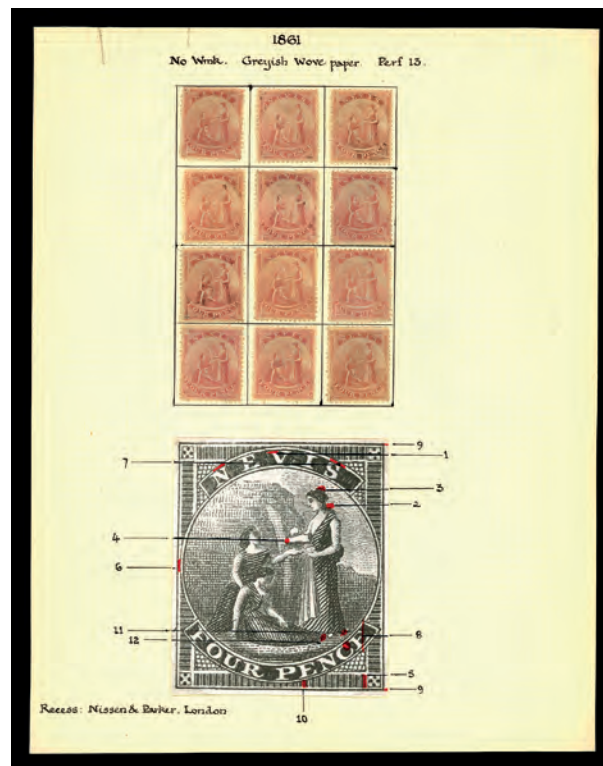

1643

1643 ★/(★) 1861, 4p Medicinal Spring (Engraved), pane reconstruction (SG 2), select quality mint of 12 on greyish paper, roughly half with gum, fresh and Fine to Very Fine. Scott 6; \$2,040. SG £1,800 (\$2,400). Estimate \$400 - 600



EX 1644

1644 S 1861, Medicinal Spring Issue (SG 3 (2), 12, 13, 16), group of six from the De La Rue archives, all five Samuels-listed perforated varieties with manuscript "Specimen" plus an extra 4p value with o.g., Fine to Very Fine, imaged on page 59 of Borromeo & Freeland's *The Stamps and Postal History of Nevis*, scarce group, with five 1999-2003 B.P.A. certificates. Scott 7 (2), 10, 11, 14A. Estimate \$1,000 - 1,500



1645

1645 TC 1861, 6p Medicinal Spring (SG 3), orange trial color proof in a sheet of 12 printed on white card stock, without gum as issued, pristine in all respects, Very Fine, a beauty. Estimate \$400 - 600



1646

1646 P田

1862, 6p Medicinal Spring (SG 3), sheet of 12, imperforate trial color printing on thin, wove paper with margins harmlessly reduced, without gum as issued, fresh and Very Fine. Scott 3. Estimate \$500 - 750



1647

1647 ★田

1862, 6p Medicinal Spring (Engraved) (SG 3), vertical block of six on greyish wove paper, o.g., hinged, fresh and Fine to Very Fine, *a lovely and scarce multiple*. Scott 7; \$1,050. SG £1,350 (\$1,800). Estimate \$200 - 300



1648

1648 TC

1861, 1s Medicinal Spring (SG ), blue green imperforate trial color printing on thin wove paper in a sheet of 12, without gum as issued; small irrelevant corner nick at bottom right, fresh and Very Fine, a striking and scarce sheet. Estimate \$500 - 750



1649

1649 TC

1861, 1s Medicinal Spring (SG 4), deep lilac rose trial color proof in a sheet of 12 printed on toned card stock, without gum as issued; trivial marginal short crease at right, fresh and Very Fine. Estimate \$400 - 600



1650

1650 TC田

1861, 1s Medicinal Spring (SG 4), dull rose trial color proof in a sheet of 12 printed on white card stock, without gum as issued, brilliant color, fresh and Very Fine. Estimate \$400 - 600



1651

1651 ★★/★田

1867, 1p Medicinal Spring (Engraved) (SG 9), sheet of 12, o.g., some never hinged / some hinged, fresh and well-centered, Very Fine, a lovely sheet. Scott 9; \$810. SG £780 (\$1,040). Estimate \$250 - 350



EX 1652

1652 ★/(★) 1867, Medicinal Spring Issue (SG 9, 11, 13, 14), complete set on white, wove paper with both 1s values o.g.; two lower values no gum, fresh and overall Very Fine, #11 signed Diena. Scott 9-12; \$1,472. SG £1,365 (\$1,820). Estimate \$250 - 350



1653

1653 ★田 1867, 4p Medicinal Spring (Engraved) (SG 11), sheet of 12, o.g., hinge remnants; position 1 stamp thinned, still Fine to Very Fine, *very scarce as a complete sheet*. Scott 10; \$1,860. SG £1,920 (\$2,560). Estimate \$400 - 600



1654

1654 ✉

1873 (Nov. 10), Nevis to New York Cover, franked by 4p engraved Medicinal Spring (SG #11, Scott #10) tied by barred "A09" grid killer with matching, bold Nevis origin c.d.s.; front shows lovely "N.Y. STEAMSHIP / NO 20 / 10" arrival, Very Fine, listed as #NP18 on the Nissen & Parker census, ex-Davy, Yuile. Estimate \$300 - 400



1655

1655 ★★/★田

1876, 1s Medicinal Spring (Engraved) (SG 14 & 14b), block of 9, bottom margin partial sheet with position 9 showing "crossed lines on hill" variety, o.g., some never hinged / some hinged, fresh and Fine to Very Fine, *very scarce multiple*, with 2006 Brandon certificate. Scott 11 & 11 var. SG £6,100 (\$8,140). Estimate \$1,500 - 2,000



1656

- 1656 ○ 1876, Medicinal Spring (Engraved), imperf (SG 14 var.), large margins; very shallow thin at top, fresh and Very Fine, *a choice example of this Gibbons-unlisted rarity*, with 2010 R.P.S.L. certificate. Scott 11a; \$7,500.  
Estimate \$1,500 - 2,000

- 1657 ○ 1876, 1s Medicinal Spring (Engraved) (SG 14a), printed on vertically laid paper; a simply remarkable example displaying vivid color and outstanding centering, Very Fine and choice, *an outstanding example of this rarity*, signed Bloch, with 1960 B.P.A. certificate. Scott 13; \$6,750. SG £5,000 (\$6,680).  
Estimate \$1,500 - 2,000



1657



1658

- 1658 (★) 1876, 1s Medicinal Spring (Engraved), crossed lines on hill (SG 14b), position 9 from the sheet of 12 showing clear “crossed lines on hill” variety, regummed, Fine to Very Fine, *rare*, with 1994 B.P.A. & 1948 R.P.S.L. certificates. Scott 11 var. SG £3,500 (\$4,670).  
Estimate \$300 - 400



EX 1659

1659 ★★/★田 1876, Medicinal Spring Issue (Litho) (SG 15, 16, 18, 20, 20c), sheets of 12, the 1p (both shades), 4p and 1s lithographed; all with margins except 1p rose and 1s missing tiny upper right corner margins, o.g., some never hinged / some hinged, each fresh and bright, Fine to Very Fine, *a rare assembly*. Scott 14, 14A, 15, 17; \$4,400. SG £4,606 (\$6,150). Estimate \$1,000 - 1,500



1660

1660 P田

1876, 1p Medicinal Spring (Litho) (SG 16), imperforate proof sheetlet of 12 (3x4) printed on ungummed, wove paper; small stain at bottom right, otherwise Very Fine. Scott 14A. Estimate \$200 - 300



1661

1661 P田

**1876, 1p Medicinal Spring (Litho), color proof (SG 16),** on un gummed, thin wove paper printed se-tenant as two sheets of 12 with transfers 1 & 2; part of a larger sheet originally bearing four sheets of 12, Very Fine, *rare showpiece*. Scott 14A. Estimate \$500 - 750



1662

1662 ★田

**1877, 1p Medicinal Spring (Litho) (SG 17),** sheet of 12, transfer 15 with transfer flaws on positions 8 & 9, wonderfully fresh; hinge reinforcements, nearly Very Fine. Scott 14Ab. Estimate \$400 - 500



1663

1663 ★田 **1878, 1p Medicinal Spring (Litho) (SG 17)**, sheet of 12, retouched transfer “A”, with position 1 retouched and position 3 before retouch with frameline and SE ray doubled at NE star, fresh, vibrant color, o.g.; hinge reinforcements, Very Fine, choice. Scott 14Ab; \$540. SG £612 (\$820). Estimate \$400 - 500



1664

1664 ★★/★田 **1877, 1p Medicinal Spring (Litho) (SG 17)**, sheet of 12, a splendid, exceptional quality complete sheet showing three listed retouches, positions 1, 3 & 9 (SG I, III & IV), o.g., some never hinged / some hinged; minor reinforcing, Very Fine, *a beautiful and scarce sheet*. Scott 14Ab var. SG £722 (\$960). Estimate \$500 - 750



1665



EX 1666

**1665** ★★/★田 **1877, 1p Medicinal Spring (Litho) (SG 17)**, sheet of 12, an exquisite complete sheet, transfer 18 with transfer flaws on positions 2 & 10, o.g., mostly never hinged; light gum bends, Very Fine. Scott 14Ab. Estimate \$400 - 500

**1666** ★/(★) **1876, 1p Medicinal Spring (Litho) (SG 17)**, specialized collection of retouches on ten pages with detailed illustrations and information covering all retouches (I-V) as listed in Gibbons; features nine singles (1 used), two full panes of 12, a bottom margin block of nine with selvage on three sides, an upper left corner margin block of six, and a partially reconstructed pane containing 11 stamps, o.g. or without gum, overall Very Fine. Scott 14Ab. Estimate \$800 - 1,200



1667

**1667** ▲ **1878, 1p Medicinal Spring (Litho), bisect (SG 17a var.)**, used on neat small piece along with two 1p violet QVs (SG 26), all tied by Charlestown "A09" killers, fresh and Very Fine. Scott 14Ad var. Estimate \$350 - 500



1668

1668 ★/○

1877, 1p Medicinal Spring (Litho), retouches (SG 17i/v), group of six items (5 unused), each with detailed drawing and information regarding retouches; all present except SG 17iii, plus two additional unlisted varieties, overall Fine to Very Fine, lovely set. Scott 14Ab var. SG £780 (\$1,040).

Estimate \$300 - 400



1669

1669 ★★/★田 1876, 4p Medicinal Spring (Litho) (SG 18), bottom margin block of six; top right stamp with trivial edge thin, exceptionally fresh and Very Fine, a scarce and attractive multiple. Scott 15; \$1,140. SG £1,020 (\$1,360). Estimate \$250 - 350



1670

1670 P田 1876, 4p Medicinal Spring (SG 18), imperforate proof sheetlet of 12 (3x4) printed on un gummed, wove paper from transfer "4"; ironed vertical crease through center row causes small paper split at position 11, still magnificent color and appearance; a stunning exhibition item of the greatest rarity, possibly unique in private hands, differing from other proofs in that this being printed on the paper of the issued stamps, Very Fine appearance, illustrated on page 75 of the Borromeo & Freeland book, ex-Mann, 1934 Harmer Rooke Sale. Scott 15. Estimate \$2,000 - 2,500



1671

- 1671 ★ **1876, 4p Medicinal Spring (Litho), pair imperf between (SG 18a)**, vertical pair, imperf between and at bottom, o.g., very lightly hinged, wonderfully fresh, Very Fine, cert shows this example with margin at top which has been subsequently removed, *an eye-catching and exceedingly rare variety*, with 1974 R.P.S.L. certificate. Scott 15b; \$12,750. SG £11,000 (\$14,690). Estimate \$4,000 - 5,000



1672

- 1672 ★ **1876, 4p Medicinal Spring (Litho) (SG 18 var.)**, horizontal strip of 3, imperforate at left margin, o.g., hinged, Very Fine, *scarce unlisted variety*. Scott 15 var. Estimate \$350 - 500



1673

1673 ★

1876, 4p Medicinal Spring, imperf (SG 18 var.), left margin single, good margins all around, o.g., hinge remnant, Very Fine, *scarce and unpriced in Scott & unlisted in Gibbons*. Scott 15a. Estimate \$250 - 300



1674

1674 ✉

1877 (Apr. 12), Nevis Cover to New York, addressed to George V Maynard, Esq, franked by single 4p orange, cancelled by "A09" barred grid and matching Nevis origin cds, along with "NEW-YORK / MAY 2 / DUE 5 CTS" arrival handstamp; reverse show "ST-THOMAS / AP 13 77" transit, Fine to Very Fine, *unlisted in the Nissen & Parker census*. Estimate \$400 - 600



1675

1675 ★田

1878, 6p Medicinal Spring (Litho) (SG 19), sheet of 12, incredibly fresh, some nicely reinforced perfs in the middle row, Fine to Very Fine with some usual, slight gum disturbance, *an attractive and rare sheet*. Scott 16; \$3,000. SG £3,000 (\$4,000). Estimate \$750 - 1,000



1676

1676 ★田

1878, 1s Medicinal Spring (Litho) (SG 20 & 20c), sheet of 12, with position 9 showing “crossed lines on hill” variety, o.g., hinge remnants; tiny, wholly marginal tear at bottom, Fine to Very Fine, *an exceptionally scarce sheet*. Scott 17; \$1,200. SG £1,450 (\$1,940). Estimate \$300 - 400



1677

1677 ★田

1878, 1s Medicinal Spring (Litho) (SG 20), sheet of 12, second transfer with the “crossed lines on hill” which appears on position 9 of the original transfer, retouched and nearly omitted, o.g., hinged, Fine to Very Fine. Scott 17; \$1,200. SG £1,200 (\$1,600). Estimate \$350 - 500



1678

1678 ★田

1878, 1p Medicinal Spring (Litho) (SG 22), sheet of 12, on wove paper, o.g., hinged; very minor, sensible reinforcing on middle row, wonderfully fresh and Very Fine. Scott 18; \$780. SG £780 (\$1,040).  
Estimate \$200 - 300



1679

1679 ★

1876, 1p Medicinal Spring (SG 22b), right margin imperforate horizontal pair, o.g., hinged, fresh and Very Fine, *very scarce variety*. Scott 18c; \$1,200. SG £1,100 (\$1,470).  
Estimate \$250 - 350

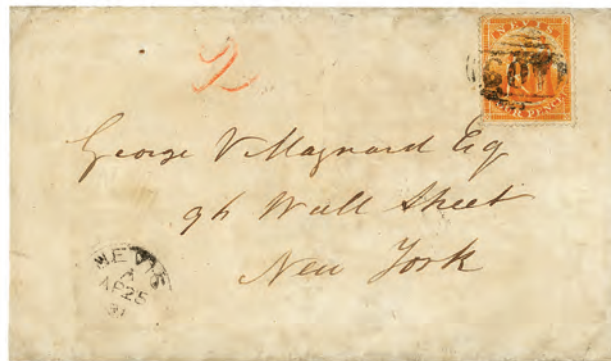

1680

1680 包

1881 (Apr. 25), Nevis Cover to New York, addressed to George V Maynard, Esq, franked by single 4p orange, tied by Charlestown "A09" barred grid cancel and matching Nevis origin cds; reverse shows lovely "St Thomas 4/5 1881" transit and "New York May 14" & "PAID/FD/ALL" receivers, Very Fine, *scarce usage and cover; unlisted in the Nissen & Parker census*.  
Estimate \$400 - 600



*Sperati Reproductions*

**NEVIS**

Sperati made reproductions of Nevis 1876 issue 6d. Only proofs are reported of two additional Nevis reproductions; the 1876 issue 1s and the 1883 issue 6d Victoria head design. His finished reproductions were printed on genuine stamp paper with original designs removed. All cancels are forged.

**1876 Issue 6d**



this example is illustrated in *Sperati I*, plate 14

**BPA card proofs**



**EX 1681**

**1681 F** **1864-80, Medicinal Spring Forgeries**, wonderful specialized collection mounted and annotated on three pages featuring the works of Jean de Sperati, the Spiro Brothers and Angelo Panelli. Begins with a superbly executed example of the 6p grey right down to the "A09" barred grid cancel produced in Sperati's typical uncompromising quality and boldly marked on reverse "Sperati Reproduction". Also includes numerous examples of the 1p, both perfed & imperf, by the Spiro Brothers, and various denominations by Panelli including the 1 shilling in a sheetlet of 12; a total of 22 items in all, overall Very Fine. Estimate \$350 - 500



EX 1682

1682 (★)田

**1931, Medicinal Spring Reprints in Sheets of 12**, the rare complete set of four values which were only printed in black, each numbered “20” on the back; only 50 sets were produced in all with set 1 presented to the Royal Collection; 4p sheet defaced with an “X” through design and a few tiny flaws, still Very Fine, a beautiful and elusive offering which includes the original numbered “20” envelope along with presentation handout to the RPSL by Louis Bradbury on December 10, 1931, *a rare, appropriately numbered set.* Estimate \$750 - 1,000

NEVIS

Proofs, Trial Colors, and Specimens



1683

- 1683 (★)田 1931, Medicinal Spring Issue Reprints in Sheets, sheets of 12, the 6p & 1s in imperforate sheets of 12 in black with "SPOILAGE" on back; made in July 1931 prior to the defacement of the original plates, one of only five sheets of each so noted and produced, without gum as issued, Very Fine, rare. Estimate \$600 - 800



## KEY PLATE ISSUES



EX 1684



1685

- 1684 ○ **1879-90 Queen Victoria “Key Plate” Type Issues (SG 23-24 & 25-34)**, complete set, each struck by Charlestown “A09” barred oval cancel, fresh, select group, Fine to Very Fine. Scott 19-20 & 21-30; \$1,117. SG £1,015 (\$1,360). Estimate \$200 - 300

- 1685 ▲ **1879, 1p Queen Victoria, bisect (SG 23a)**, as a left side vertical strip of five, tied to fragment by five strikes of Charlestown “A09” barred oval killers, fresh and Very Fine, *a striking and rare piece*, with 2007 Brandon & Sismondo certificates. Scott 19a var. SG £1,000 for single on cover (\$1,340). Estimate \$300 - 400



EX 1686

- 1686 ★ **1882-90, ½d-1s Queen Victoria, complete set (SG 25-34)**, includes both shades of the 1p, o.g., hinged, fresh and generally Very Fine, *lovely and scarce*, with 2004 Sismondo certificate for the 6p green value. Scott 21-30; \$1,423. SG £1,251 (\$1,670). Estimate \$300 - 400



1687

1687 ★ 1883, 1/2p Queen Victoria (SG 25a), detached top left triangle variety, o.g., lightly hinged, Extremely Fine, a superb example of this scarce variety, signed Sismondo, with 2007 Sismondo certificate. Scott 21 var. SG £425 (\$570). Estimate \$100 - 200



1688

1688 P 1883, "Schemes of Colours" Queen Victoria Issue (SG 26, 27, 29, 31, 33), non-denominated color trials printed by De la Rue; group of six elusive values comprised of the 1p, 2 1/2p, 4p, 6p proofs with blank upper and lower tablets; also includes two 1p in violet, one of which overprinted "CANCELLED"; two different perf types noted, o.g., hinged, fresh and largely Very Fine, rare, with 2022 B.P.A. certificate for grey value. Scott 22, 23, 25, 27, 29. Estimate \$600 - 800

Kelleher website featuring these sections:  
**Learn how to bid.**

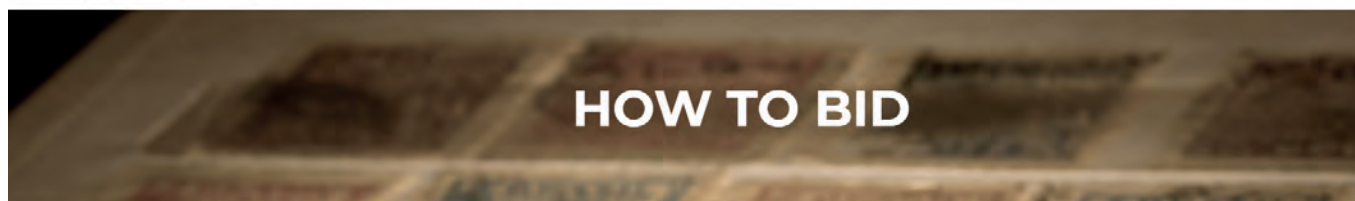

Kelleher currently conducts two distinctly different auctions. Public Auctions which are live in-person and live bidding on the internet. Bids may be placed in advance of the sale with the firm by mail, phone, FAX, email or at Stamp Auction Network (SAN). These sales are governed by Public Auction terms of sale. Weekly online sales closing each Sunday evening at 9PM (ET) are available online at Stamp Auction Network (SAN). These sales are governed by Weekly Online Sales terms of sale. You can link directly to the table of contents of each sale from our website or directly at Stamp Auction Network (SAN). To participate in the bidding process one must be registered.

## Nevis 1/2d. Overprints

In the 1880's the islands of the British West Indies introduced an internal newspaper and book post rate of 1/2d. and an internal letter rate of 1d. per oz.. This accounts for some of the provisionals found in this time period.

At first the old 1d. lithographed and the 1d. lilac on Crown CA were bisected for use as 1/2d. without any overprint, below is a block of four of the 1d. lilac bisected, and used in conjunction with two whole 1d lilacs to make the 2 1/2d postal rate.



Then the 1d. lilac was overprinted with the name of the colony and the value as "NEVIS 1/2d." twice on each stamp. The overprint was applied in black and in purple; it may be found in each color reading up or down on either the right or left vertical half of the stamp. The examples shown here were issued on September 4th 1883 locally in Nevis.



The bisects are known to exist unsevered and are very rare, the example on the left appears to be one of these unsevered stamps that has been subsequently severed horizontally.

1689

1689 ○

**1883, Specialized Collection of Bisects (SG 26, 35, 36)**, covering the Queen Victoria, 1/2d on half of 1d lilac mauve, and featuring a block of four without overprint on piece, and multiple examples with both violet and black overprints including two unsevered pairs and another oddly bisected horizontally with both halves tied together on piece; a dozen pieces in total, Fine to Very Fine. Scott 22, 31, 32.

Estimate \$500 - 750



1690

1690 ☒

**1883, 1p Queen Victoria (SG 26a)**, bisect usage on Nevis to St. Kitts Book Post cover rate, stamp tied by lovely strike of Charlestown "A09" barred oval killer with matching origin cds and St. Kitts "NO 10 83" arrival, neat and Very Fine, a lovely example. Scott 22a; \$900. SG £700 (\$940). Estimate \$200 - 300

1691 ☒

**1883, 1p Queen Victoria (SG 26a)**, bisect usage on Nevis to St. Kitts cover, stamp tied by Charlestown "A09" barred oval cancel for Book Post rate, attractive example, Very Fine, with 1981 R.P.S.L. certificate. Scott 22a; \$900. SG £700 (\$940). Estimate \$200 - 300



1691



1692

1692 ★

**1884, 1p Queen Victoria (SG 27ab)**, detached top left triangle variety, o.g., hinged, wonderfully fresh and nicely centered, Very Fine, a splendid example of the "Thompson Flaw". Scott 23 var. SG £600 (\$800). Estimate \$150 - 200



1693

1693 ★

**1883, 2½p Queen Victoria (SG 29a)**, detached top left triangle variety, o.g., hinged, incredibly fresh and well-centered, Very Fine, a super example of the "Thompson Flaw". Scott 25 var. SG £800 (\$1,070). Estimate \$200 - 250



1694

1694 ★

**1884, 4p Grey Queen Victoria (SG 31a)**, detached top left triangle variety, o.g., hinge remnant; light, natural gum bend, fresh and Fine to Very Fine, *scarce and seldom offered*. Scott 27 var. SG £850 (\$1,140).  
Estimate \$200 - 250

1695 ○

**1884, 4p Queen Victoria (SG 31a)**, detached top left triangle variety, fresh and Very Fine, *exceptionally scarce used*, signed Sismondo, with 2004 Sismondo & 2000 B.P.A. certificates. Scott 27 var. SG £450 (\$600).  
Estimate \$150 - 200



1695



1696

1696 ★

**1888, 6p Queen Victoria (SG 33a)**, detached top left triangle variety, o.g., hinged, fresh and well-centered, Very Fine, *a splendid example of this elusive variety*. Scott 29 var. SG £850 (\$1,140).  
Estimate \$200 - 300

1697 ★

**1890, 1s Queen Victoria (SG 34a)**, detached top left triangle variety, o.g., hinged, beautifully centered with brilliant color, Very Fine, *a choice example of this rare "Thompson Flaw"*. Scott 30 var. SG £1,600 (\$2,140).  
Estimate \$400 - 600



1697



1698

1698 ★

**1890, 1sh Queen Victoria with Revenue Overprint (SG 34 var.)**, imperforate bottom right corner margin single with Crown & CA watermark and bold “REVENUE” overprint, o.g., hinged, Extremely Fine and choice. Scott 30 var. Estimate \$200 - 250

1699 ★

**1883, Queen Victoria, ½d on half of 1d lilac mauve, violet surcharge (SG 35)**, right half of stamp, o.g., hinge remnant, Fine to Very Fine, cert states “toned, slightly creased” which the buyer should really decide, *scarce*, with 1995 R.P.S.L. certificate. Scott 32; \$1,250. SG £1,100 (\$1,470). Estimate \$250 - 350



1699



1700

1700 ★

**1883, Queen Victoria, ½d on half of 1d lilac mauve, violet surcharge (SG 35)**, right half of stamp, o.g., hinge remnant, fresh and Fine to Very Fine, *scarce*. Scott 32; \$1,250. SG £1,100 (\$1,470). Estimate \$300 - 400

1701 ○

**1883, Queen Victoria, ½d on half of 1d lilac mauve (SG 35a-36a)**, double surcharge varieties, includes both examples in black & violet respectively, each used with the latter tied to small piece, overall Very Fine, black surcharge with 1925 (!) R.P.S.L. certificate. Scott 31a-32a; \$900. S.G. 35a-36a; €675 (\$730). Estimate \$200 - 300



1701



1702

1702 ○ 1883, Queen Victoria 1/2d on half of 1d lilac mauve, violet surcharge (SG 35 var.), with basic stamp showing top left triangle detached variety, fresh and Very Fine, a decidedly rare variety and unlisted as such, with 2011 R.P.S.L. certificate. Scott 32 var. Estimate \$250 - 350

1703 (★) 1883, Queen Victoria, 1/2d on half of 1d lilac mauve, black surcharge (SG 36), right half of stamp, unused without gum, Very Fine, signed Bloch, with 1986 R.P.S.L. certificate. Scott 31; \$1,100. SG £1,100 (\$1,470). Estimate \$200 - 300



1703



1704

1704 ☒ 1883, Queen Victoria, 1/2d on half of 1d lilac mauve (SG 36), vertical block of six surcharged in black with additional 1p used on cover to Essex, England, all tied by "A09" barred oval cancels with matching Nevis origin cds; flap remains on back and show red London "FE 27 84" transit, Fine to Very Fine, eye-appealing and scarce item. Scott 31. Estimate \$300 - 400

1705 (★) 1883, Queen Victoria, 1/2d on half of 1d lilac mauve (SG 36b), unsevered right margin pair, unused without gum, superb centering, Extremely Fine, cert notes "light toning" which is a bit harsh given the stamp's lovely appearance, rare, with 2020 R.P.S.L. certificate. Scott 31b; \$7,500. SG £6,500 (\$8,680). Estimate \$1,500 - 2,000



1705



1706



1707

1706 ○ 1883, Queen Victoria, 1/2d on half of 1d lilac mauve (SG 36b), unsevered pair, fresh and Very Fine, a lovely and seldom offered variety. Scott 31b. SG £750 (\$1,000). Estimate \$200 - 250

1707 ▲ 1883, Queen Victoria, 1/2d on half of 1d lilac mauve, overprinted "REVENUE" (SG 36c), tied to piece by partial "A09" killer, Very Fine, scarce and seldom offered, with 1919 (!) R.P.S.L. certificate. Scott 31c; \$600. SG £550 (\$730). Estimate \$150 - 200



EX 1708

1708 S 1879-85, Queen Victoria Issue, specimens, comprised of "CANCELLED" types for the 1p, 2 1/2p & 4p (2), representing three of four known values (Samuel type D7), the 1/2p, 2 1/2p & 4p with Samuel type D11 handstamp overprint in blue or red, each on piece, the 1p & 2 1/2p with large-size, bogus "SPECIMEN" vertically in red (type 7), plus both listed examples of Samuel type 8, the 1p & 2 1/2p values; some smallish flaws to be expected, mostly Fine to Very Fine, a delightful, scarce and rarely encountered group. Estimate \$1,000 - 1,500



REVENUES & POSTAL STATIONERY



EX 1709

- 1709 ★/(★) 1882, Medicinal Spring Issue (SG F1-5), with “Revenue” overprint (SG type F1), complete set including 1p (both shades), 4p, 6p and 1s; all except 4p no gum, still very attractive and Fine to Very Fine. SG £1,135 (\$1,520). Estimate \$250 - 350



1710

- 1710 ★★/★田 1882, 1p Medicinal Spring (SG F2), sheet of 12, with “Revenue” overprint (SG type F1), o.g., some never hinged / some hinged, remarkably choice quality sheet with vibrant color, Very Fine, *scarce*. SG £1,020 (\$1,360). Estimate \$300 - 400



1711

1711 ★田

**1882, 1p Medicinal Spring (SG F2)**, sheet of 12, with “Revenue” overprint (SG type F1), o.g., hinged, wonderfully fresh with soft distinct shade, Very Fine, a beauty! SG £1,020 (\$1,360).  
Estimate \$250 - 350



1712

1712 ★田

**1879, 4p Medicinal Spring (SG F3 var.)**, sheet of 12, overprinted “REVENUE” with an additional diagonal 2-line handstamp “Saint Christopher” in violet, o.g., hinged, a few minor irrelevant gum tone spots otherwise Very Fine, *scarce full sheet*.  
Estimate \$500 - 600



1713

1713 (★)

**1882, 1s Medicinal Spring, crossed lines on hill (SG F5a),** variety from position 9 on the sheet; lovely unused example with “Revenue” overprint, unused without gum, Fine to Very Fine, cert states “light ink mark at lower left” which is largely irrelevant, *rare and unpriced in Gibbons*, with 2011 B.P.A. certificate. Estimate \$400 - 600



1714

1714 (★)

**1882, Queen Victoria Issue (SG F6-8 var.),** the 1p, 4p (imperf) & 6p, each overprinted “REVENUE” with “CANCELLED” handstamp above and affixed to small piece; the 1p & 6p with trivial blemishes, the 4p outstanding; a unique trio, ex-De la Rue archives imaged on page 118 of *The Stamps and Postal History of Nevis* by Borromeo & Freeland. Scott 22, 26, 28 var. Estimate \$1,000 - 1,500

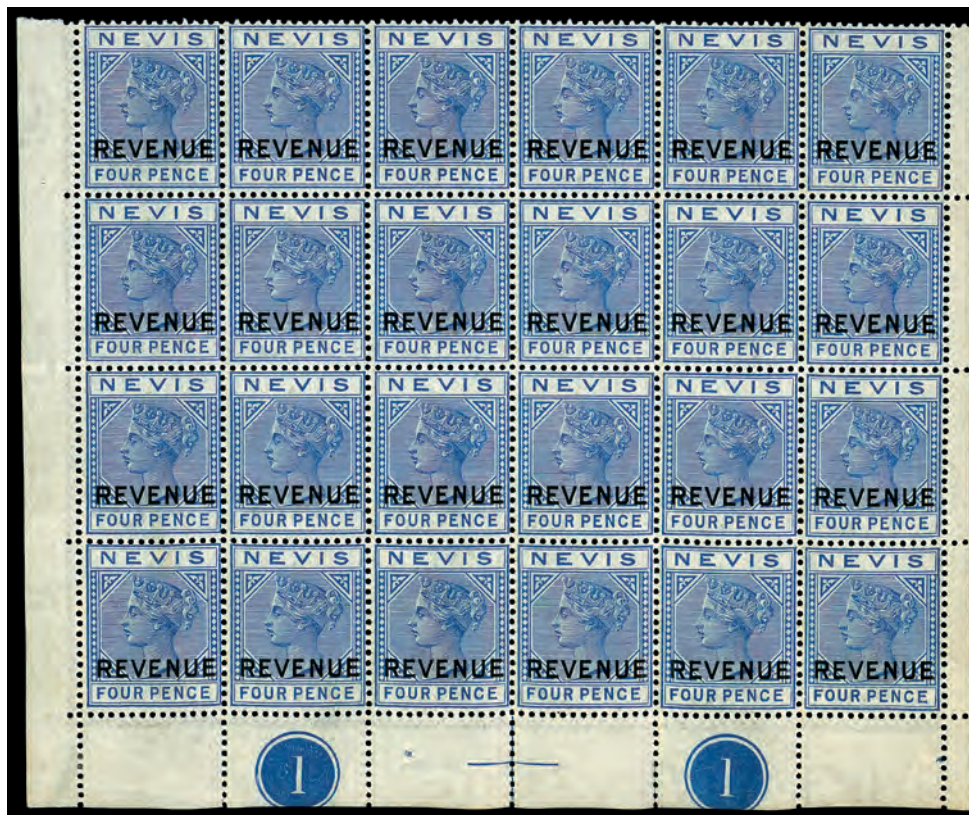

1715

1715 ★★/★田

**1882, 4p Queen Victoria with Revenue Overprint (SG F7),** block of 24, the bottom four rows surrounded by three sheet margins intact and two examples of the plate number “1”, nearly every stamp NH, fresh and Very Fine, an impressive multiple. Estimate \$300 - 400



1716

1716 E      **1882 (JUL 12), Queen Victoria, essay**, overprinted “REVENUE” with the tablet deleted by a pen stroke and a hand-painted tablet below for the shilling stamp; essay shows “CANCELLED” struck above the Revenue overprint, Very Fine, a magnificent and striking piece, illustrated on page 118 of the Borromeo & Freeland book. Estimate \$600 - 800



EX 1717

1717 ★/○      **1879-88, Complete Postal Cards with Specimens**, featuring all six unused, two used (one to Trinidad, the other to England), and four with specimen overprints (two postal cards, the other two unsevered paid reply cards), Very Fine. Higgins and Gage 1-6. Estimate \$200 - 250



1718

1718 P

**1879 (Sep 4), Queen Victoria Master Die Proof**, for the first 1½d postal card in black on glazed card (approx. 90x60mm), dated “4 SEP 79” with value tablet reading “PENNY HALF PENNY”, Very Fine, *scarce*. Estimate \$400 - 500

### STAMPLESS COVERS



1719

1719 ✉

**1803 (Jan. 5), Nevis to London Prestamp Cover**, addressed to Thomas Gordon arriving in London 40 days later on Feb 14; cover privately transited to St. Kitts where it received a light, 2-line St. Kitts with date handstamp; endorsed “per Packet” and rated “3/8”, Fine to Very Fine, listed as #PS26 in Borromeo & Freeland book. Estimate \$200 - 300

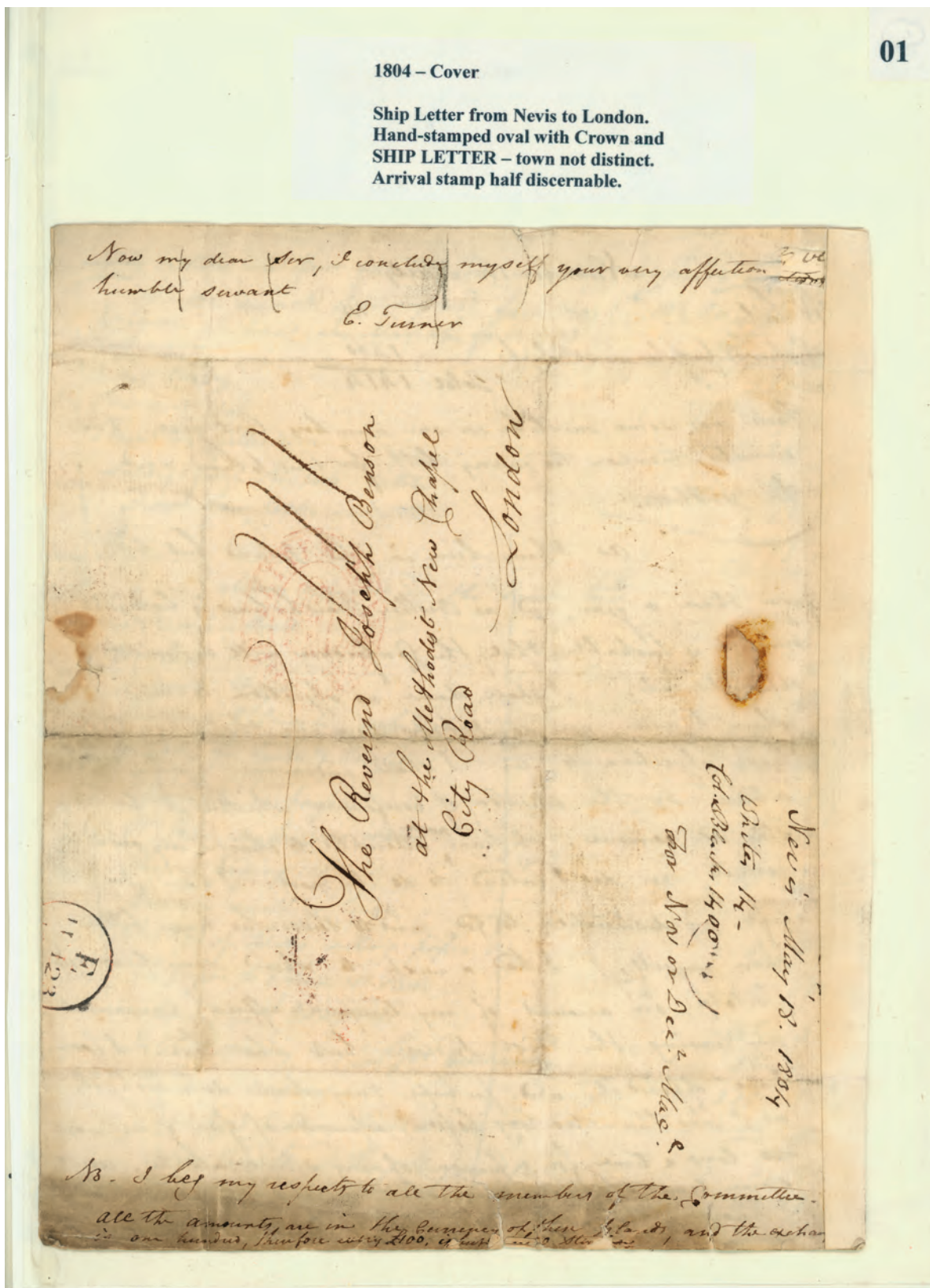

1720

1720 ✉

**1804 (May 18), Ship Letter Cover**, Nevis to London addressed to Rev Joseph Benson, 65 days in transit arriving in July; front showing lightish but full strike of “SHIP LETTER / LIVERPOOL” crowned oval in red; rated 1sh 1d; contents include a census of 14 Caucasians and 1,400 others, Fine to Very Fine, listed as #PS 27 in the Borromeo & Freeland listings, ex-Manning. Estimate \$250 - 300



1721

1721 ✉

**1820 (June 20), Nevis to Edinburgh Ship Letter**, fascinating folded letter to Andrew Brand delivered in August; cover endorsed “pr King David / Capt Scarth” with rate altered to 2s3p; front shows lovely 2-line “Bristol / Ship Letter” with two additional red datestamps clearly struck alongside; a delightful cover in all respects, Fine to Very Fine, listed as #PF34 in the Borromeo & Freeland book. Estimate \$200 - 300



1722

1722 ✉

**1821-89, Diverse Cover Holding**, four covers comprised of an 1821 stampless cover to London with “F / PAID / 1 JU 1 / 1821” tombstone handstamp in red, two 1883 covers with vertically bisected 1p QV’s, both to Roseau, Dominica, and a 4p QV on a mourning cover to Birmingham, England, overall Fine to Very Fine. Estimate \$600 - 800

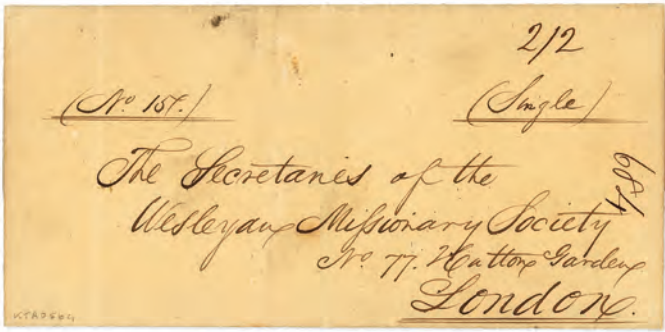

1723

1723 ☒

**1826 (Mar. 21), Prestamp Cover to London**, outerfolded letter/wrapper to the Wesleyan Mission, arriving on June 1; backflap shows 2-line Nevis / Mar 21 1826” handstamp in brown with front showing “2/2” rate marking; nice usage, Fine to Very Fine, listed as #PF42 in Borromeo & Freeland listings. Estimate \$200 - 300

1724 ☒

**1837 (June 16 - probable date), Nevis to Amsterdam**, outerfolded letter delivered on August 6 and in transit at Rotterdam on June 4; reverse shows bold oval “Ship (excised) / Letter / NEVIS” and crown handstamp; “London 4 Aug 1837” transit and red script “England over Rotterdam” handstamp; splendid beautifully marked cover, Fine to Very Fine, listed as #SA2 in Borromeo & Freeland book. Estimate \$200 - 300



1724



1725

1725 ☒

**1861 (Apr. 29), Nevis to Antigua Envelope**, delivered on May 2, showing rate, manuscript “4” and faint red-crowned circle handstamp on front; reverse shows Nevis double arc handstamp in black along with “Antigua / MY 2 / 61” receiver, Fine to Very Fine, listed as #CC12 in Borromeo & Freeland listing, ex-Nethersole. Estimate \$200 - 300



## COLLECTIONS & ACCUMULATIONS

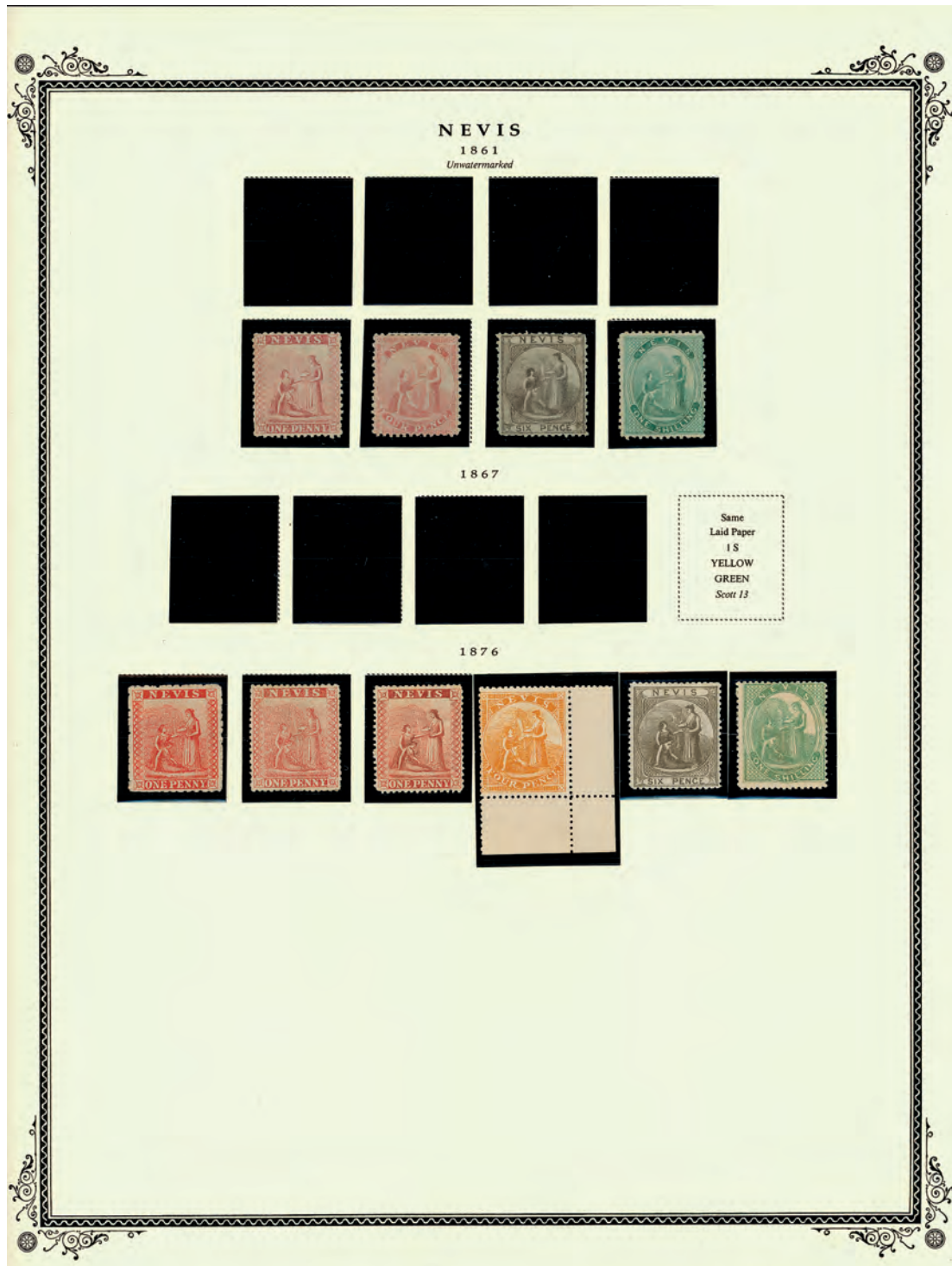

### EX 1726

- 1726 ★/(★)** **1861-80, Mint Collection with Varieties & Specimens**, highly complete collection presented on album pages with all stamps in black mounts including misperfs, specimens (SG 33s-34s) along with an additional 1s with top left triangle detached, a sheet of 12 of the 4p lithographed Medicinal Spring, and imperf blackprint singles with all four denominations from the reprint sheets of 1931. Other highlights include SG 1-4, 12-13, 15-20, 15a (single), 20c, 23-24, etc, generally Fine to Very Fine. Estimate \$1,200 - 1,800

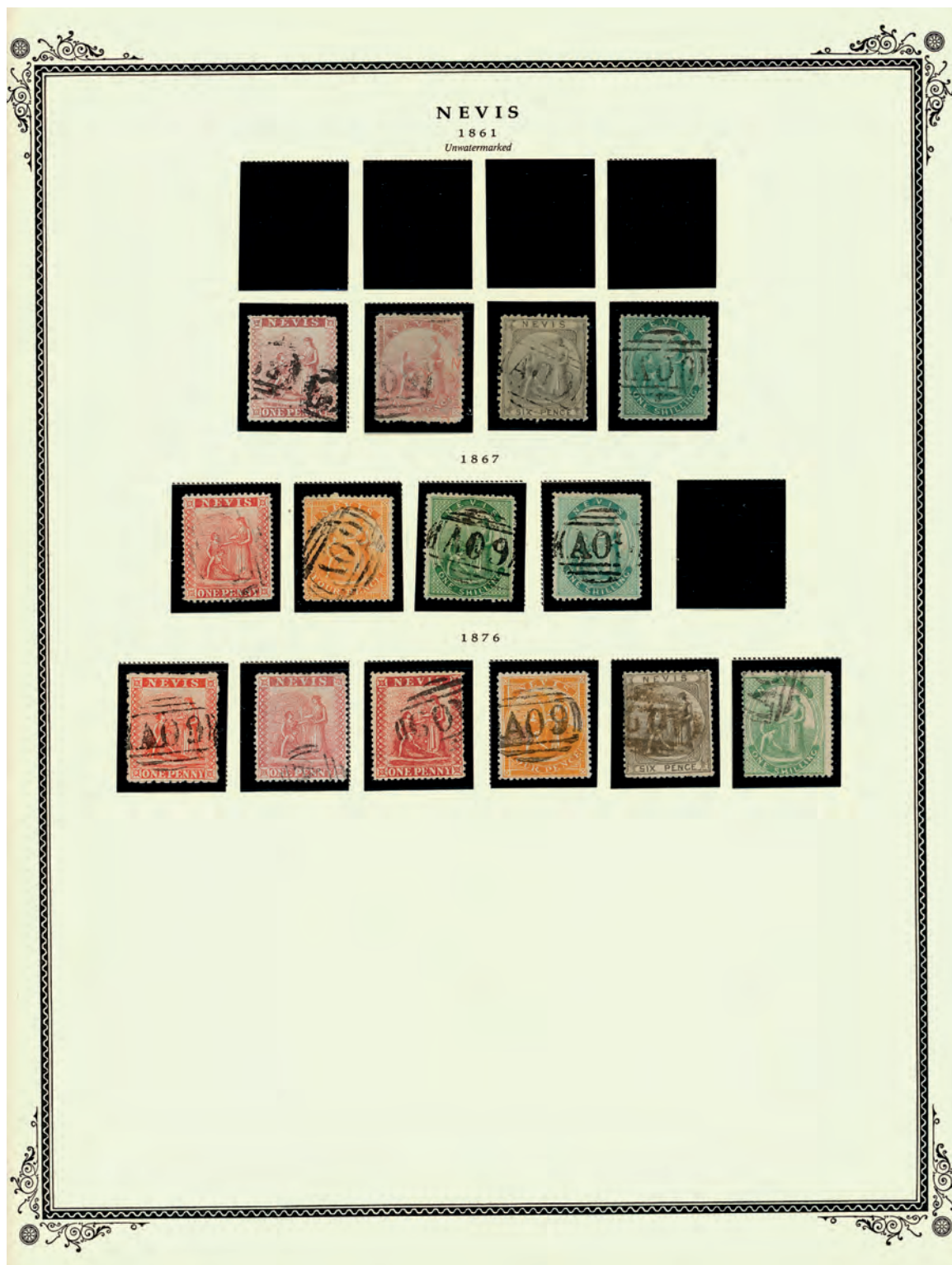

**EX 1727**

1727

**Nevis, Outstanding All-Used Collection with Varieties, 1861-90**, presented on album pages with all stamps in black mounts, a phenomenal all-used singles collection, nearly complete with many additional varieties, such as the “crossed lines on hill” on the 1 shilling and numerous bisect varieties. In addition, a study of cancellations featuring both types of the “A09” barred grid cancel, as well as rare revenue cancels, and an 1866 reconstruction of a pane of 12 of the 1 shilling, generally Fine to Very Fine.

Estimate \$800 - 1,200



**EX 1728**

1728 ★/○

**1878-83, Compelling Revenue Collection**, presented on album pages with all stamps in black mounts featuring mint and stamps both fiscally and postally used; a total of 26 items covering the overprints on the Medicinal Spring and Queen Victoria issues. Highlights include SG #F6a on piece with a pair of 1p QV's, a corner margin block of six of SG #F8, a vertical pair of the 4p Medicinal Spring with manuscript cancel on a bank check along with a 2s Foreign Bill revenue from Great Britain, and much more, generally Fine to Very Fine. Estimate \$750 - 1,000



NEVIS

1877 EMBOSSED REVENUE STAMPS

Before 1878 an embossing device was used for fiscal and revenue purposes. The design consisted of the word 'NEVIS' with a crown beneath it, and at the bottom the words 'STAMP DUTY' with a rose above them. The value was placed in the middle, with only four known: ONE PENNY, THREE PENCE, SIX PENCE, AND ONE SHILLING.

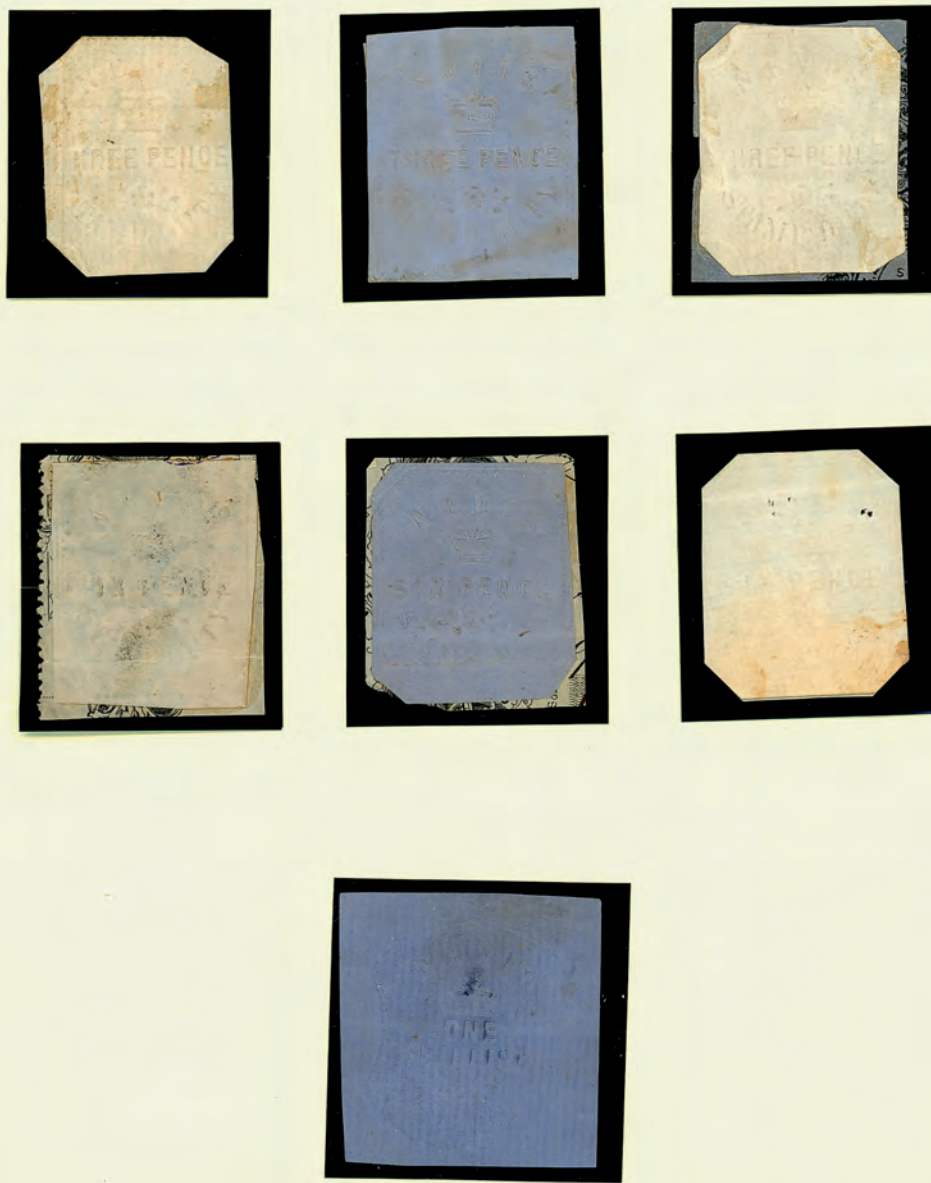

EX 1729

1729 ○ **1877, Embossed Revenue Stamps**, only four denominations are known and they are all here; a total of 19 items in all, generally Very Fine, *scarce and rarely offered*. Estimate \$400 - 600



1730

## ST. CHRISTOPHER STAMPS

- 1730 ○ 1857, Great Britain 1p Queen Victoria with A12 cancel (SG Z1), horizontal pair cancelled by two perfect strikes of bold Basseterre “A12” killers, fresh and Very Fine, a gorgeous pair, with 1983 B.P.A. certificate. Scott A1; \$1,550. SG £1,500 (\$2,000). Estimate \$400 - 600

- 1731 ○ 1856-57, Great Britain 4p & 6p Queen Victoria with A12 cancel (SG Z3-4), each with a superb strike of the Basseterre “A12” cancel, Very Fine and choice, with 1994 R.P.S.L. certificate for 6p value. Scott A3-4; \$800. SG £750 (\$1,000). Estimate \$200 - 300



1731



1732

- 1732 ○ 1856, Great Britain 1s Queen Victoria with A12 cancel (SG Z5), a choice quality example showing lovely full strike of Basseterre “A12” cancel, Fine to Very Fine, *rare*. Scott A5; \$2,500. SG £2,250 (\$3,000). Estimate \$600 - 800

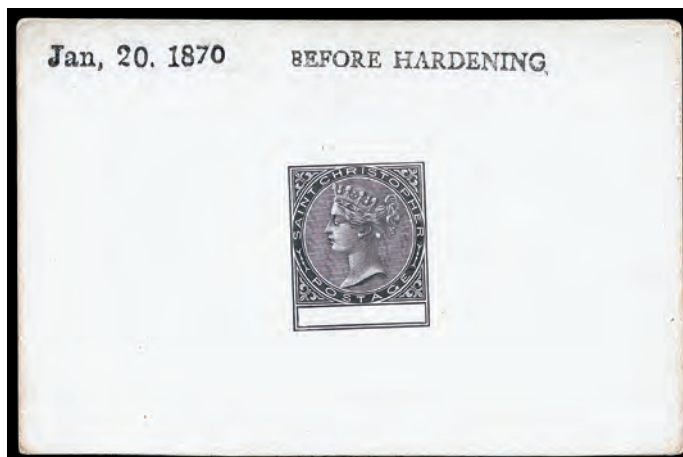

1733

- 1733 P 1870, Queen Victoria Master Die Proof, with blank value tablet in black on glazed card (92x60mm); marked “BEFORE HARDENING” and dated “Jan, 20, 1870”, Fine to Very Fine. Estimate \$400 - 500



1734

1734 ★

1871, 6p Queen Victoria (SG 5w), inverted watermark variety in a horizontal pair, o.g., hinge remnant, wonderfully fresh and bright; left stamp with the tiniest pinhole imaginable (not mentioned in cert), Fine to Very Fine, unpriced in Gibbons, with 2014 R.P.S.L. certificate. Scott 3 var. Estimate \$300 - 400

1735 ★

1875-79, 1p & 4p Queen Victoria (SG 6w & 8w), inverted watermark varieties, o.g., fresh and well-centered, Very Fine. Scott 4 var. & 6 var. SG £725 (\$970). Estimate \$200 - 250



1735



EX 1736

1736 ★

1875-79, 1p-6p Queen Victoria Issue (SG 7-9), complete set of the perf 14 varieties, o.g., hinged, Fine to Very Fine, an attractive and fresh set. Scott 4-7; \$565. SG £530 (\$710). Estimate \$150 - 200



EX 1737

1737 ★

1882-84, "Mirror Image" QV Issue with Reversed Watermarks (SG 11x, 13x, 16x, 18x), all four values of the 1882-90 issue with watermarks reversed, o.g., hinged, overall Very Fine, *scarce*. Scott 8-9 var., 12 var., 14 var. SG £1,275 (\$1,700). Estimate \$400 - 600



1738

1738 ✉

**1882, 1p Queen Victoria (SG 12a)**, bisected vertically on cover cancelled by dumb obliterator to Roseau, Dominica with “St-Kitts FE 15” origin cds and “Dominica FE 19” receiver; front marked “Printed matter only”, Very Fine, *rare usage*. Scott 10a. SG £1,500 (\$2,000). Estimate \$500 - 750

1739 (★)

**1882, 1p Queen Victoria, inverted watermark (SG 12w)**, a very scarce variety, unused without gum, fresh and Fine to Very Fine. Scott 10 var. SG £1,000 (\$1,340). Estimate \$200 - 250



1739



1740

1740 ★

**1882, 4p Queen Victoria (SG 17)**, o.g., hinged, Extremely Fine, a gem! with 2001 P.F. certificate. Scott 13; \$550. SG £650 (\$870). Estimate \$200 - 300

1741 ○

**1890, 6p Queen Victoria (SG 19)**, a choice quality used example cancelled by part “A12” killer, fresh and Very Fine, *a very scarce used issue*, with 2015 B.P.A. certificate. Scott 15; \$425 in italics. SG £400 (\$530). Estimate \$100 - 150



1741



1742

1742 F      **1890, 6p Queen Victoria, forgery (SG 19 var.),** Sperati-made reproduction on genuine watermarked paper with forged “A12” killer, Very Fine, superb collateral item with this example illustrated in Sperati 1, plate 18. Scott 15 var.      Estimate \$200 - 250

1743 ○      **1884, 4p on 6p Queen Victoria, double surcharge (SG 22b),** fresh and neatly cancelled, Very Fine, cert states “treated to reduce staining”; a choice example of this difficult issue, with 2008 B.P.A. certificate. Scott 19b; \$3,000. SG £3,500 (\$4,670).      Estimate \$750 - 1,000



1743



1744

1744 ★      **1885, Queen Victoria, ½d on half of 1d carmine rose (SG 23ba),** unsevered pair with both surcharges inverted, o.g., hinged, fresh and Very Fine, a striking and elusive variety, with 2001 B.P.A. certificate. Scott 17f; \$1,100. SG £1,000 (\$1,340).      Estimate \$200 - 300

1745 ★      **1886, 1p on 6p Queen Victoria, inverted surcharge (SG 24a),** position 18 of the setting with manuscript line thru original value; unused with a trace of o.g.; diagonal crease which is quite light, Very Fine, a splendid example of this rarity, with 1987 R.P.S.L. certificate. Scott 18a; \$10,000. SG £9,000 (\$12,020).      Estimate \$2,000 - 3,000



1745



1746

- 1746 ○ **1886, 1p on 6p Queen Victoria, double surcharge (SG 24b)**, neat manuscript cancel; tiny thin speck, Very Fine, *striking and scarce variety*, with 1979 R.P.S.L. certificate. Scott 18b; \$2,600. SG £2,500 (\$3,340). Estimate \$600 - 800

- 1747 (★) **1886, 4p on 6p Queen Victoria, double surcharge (SG 25b)**, unused without gum, Fine to Very Fine, *rare*, with 1949 R.P.S.L. certificate. Scott 20b; \$2,750. SG £2,500 (\$3,340). Estimate \$750 - 1,000



1747



1748

- 1748 ★ **1887, 1p on 1/2p Queen Victoria, double surcharge (SG 26 var.)**, unlisted variety with manuscript line through value showing bold, pronounced second surcharge, o.g., hinged, fresh and Very Fine, *rare and unlisted*, with 1995 Brandon & 1970 A.P.S. certificates. Scott 21 var. Estimate \$500 - 750

- 1749 ○ **1888, 1d on 2 1/2d Queen Victoria (SG 27)**, without manuscript line over original value, cancelled by neat "A12" cancel; cert states "weak color" which is a somewhat rough assessment, Fine to Very Fine, a lovely example of this rarity, with 2011 B.P.A. certificate. Scott 23; \$15,000. SG £20,000 (\$26,700). Estimate \$5,000 - 6,000



1749



1750

1750 ★

1888, 1p on 2½p Queen Victoria, inverted surcharge (SG 28a), with manuscript line drawn thru original value; position 16 of the setting, a simply magnificent example of this world class rarity, Very Fine, a showpiece, ex-Charlton Henry, with 2018 B.P.A. certificate. Scott 22a; \$27,500. SG £27,000 (\$36,050). Estimate \$7,500 - 10,000



1751

1751 ○

1888, 1p on 2½p Queen Victoria, inverted surcharge (SG 28a), with manuscript line over the original value; magnificent used example, Very Fine and choice, ex-Dale Lichtenstein, with 2003 B.P.A. certificate. Scott 22a; \$11,000. SG £11,000 (\$14,690). Estimate \$3,000 - 4,000



1752

1752 ▲

1890, Antigua Stamps Used in St. Christopher, a pair of 1p Queen Victoria stamps of Antigua (SG 25) used alongside ½p St. Christopher (SG 11) on fragment tied by partial “A12” duplex cancel; used provisionally in St. Christopher between January and March 1890 due to a shortage of 1p stamps, Very Fine, signed Sismondo, with 2003 Sismondo certificate. Estimate \$200 - 250



1753

## POSTAL HISTORY

1753 ✉

1775 (Oct. 1), Stampless Cover to Madeira, splendid folded letter via London to Newton & Gordon, wine merchants in Madeira, with fascinating contents regarding the wine of the era; harmless vertical fold, still Very Fine, scarce, early cover. Estimate \$250 - 300



1754 ☒

**1793 (Aug. 16), Stampless Cover with Bishop Marks**, folded letter from B. Wattle in St. Christopher to Sir John de la Pole, Sixth Baronet of Shute in Devonshire concerning impact of a storm on de la Pole's estate in St. Christopher; rated 1/6 and sent by packet; cover postmark with "S. Kitts" single-line handstamp and dual strikes of "OC 21 93" London Bishop mark, Fine to Very Fine, *scarce*. Estimate \$500 - 750

1754

1755 ☒

**1883 (Apr. 4), St. Kitts to Grenada Cover**, franked by 2½p, 1p lilac rose single & bisect, all tied by dumb obliterators with matching "St-Kitts AP 4 83" cds; name excised from cover, otherwise Fine to Very Fine, *very scarce usage*. Estimate \$300 - 400



1755



1756 ☒

**1887 (July 9), On Her Majesty's Service**, cover from St. Kitts to Essex, England; 1p on ½p block of four usage cancelled by neat "A12" killers and reverse showing red "JU 27" receiver, Very Fine, lovely, attractive combo. Estimate \$200 - 250

1756

1757 ☒

**1890 (Feb. 27), Antigua 1d Queen Victoria Used in St. Christopher**, Antigua SG 25 (Scott #18) provisionally used and cancelled by "A12" duplex with matching "St-Kitts FE 27 90" c.d.s. to Antigua; used in St. Christopher between January and March 1890 due to a shortage of 1p stamps, Very Fine, Scott CV \$850, signed Holcombe. Estimate \$250 - 300



1757



COLLECTIONS & ACCUMULATIONS



1758 ○

**1870-90, Queen Victoria Used Collection with Varieties**, presented on album pages with all stamps in black mounts, a stupendous all-used singles collection, nearly complete with many additional varieties, such as inverted watermarks and surcharges. Highlights include SG #1a, 2w, 5w, 6-9, 8w, 9w (pair), 13c, 20w, 23a, 23b (also as pair on piece, signed Stolow), overall Fine to Very Fine, with 1998 Brandon certificate for #23b. Estimate \$1,000 - 1,500

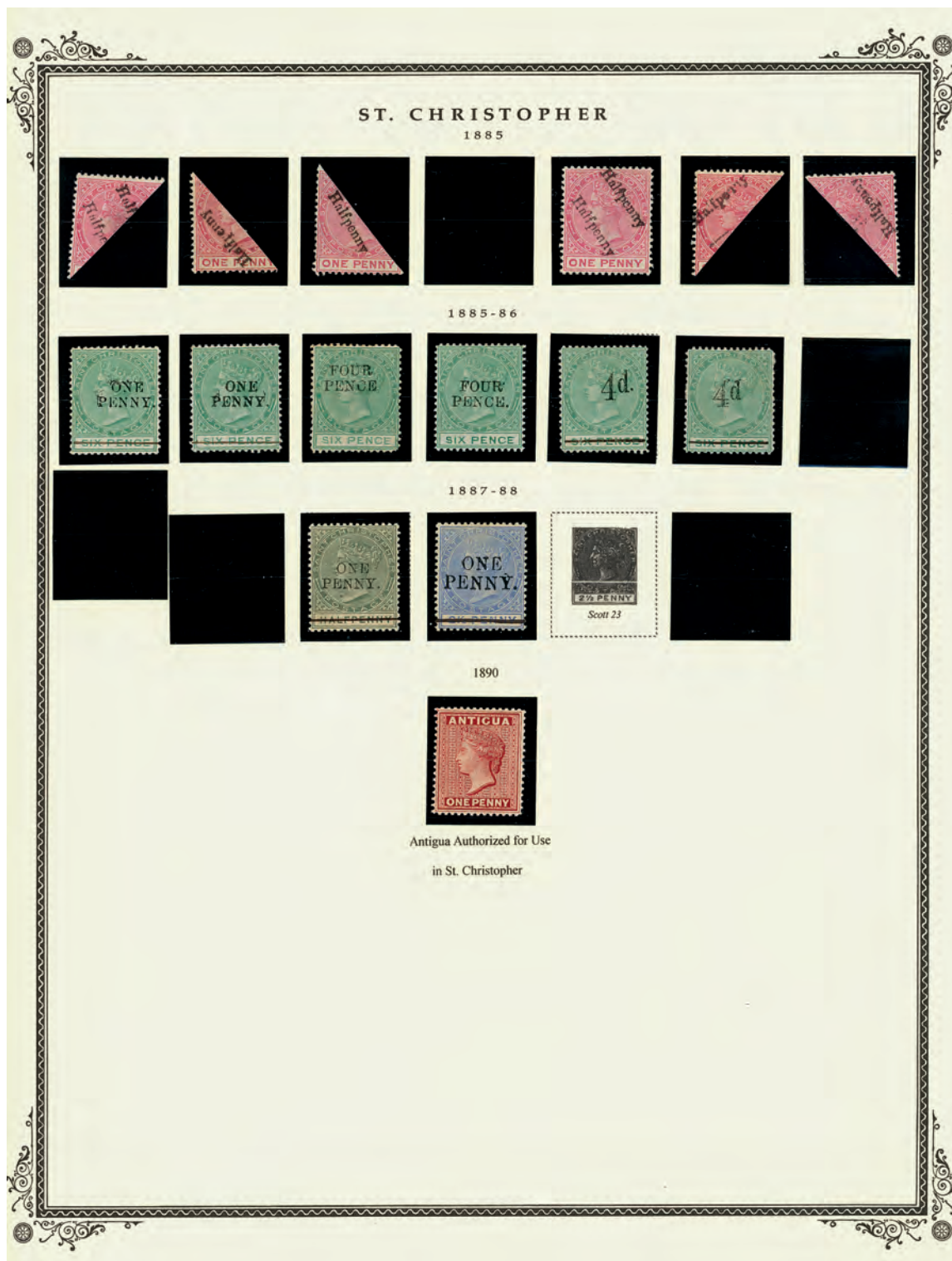

EX 1759

- 1759 ★★/★ **1870-90, Queen Victoria Mint Collection with Varieties**, presented on album pages with all stamps in black mounts, an outstanding all-mint singles collection, nearly complete with many additional varieties, such as those with sideways & inverted watermarks. Highlights include SG #1-5, 1a, 1w, 2w, 2x (unpriced), 11a, 18-21, 18w, 23a, 23b, 25a, and sheetlets of twenty of 11, 13, 16 & 18, o.g., some never hinged / some hinged, overall Fine to Very Fine, with 1919 B.P.A. certificate for #25a & 2009 Eichele certificate for #23b. Estimate \$1,000 - 1,500



EX 1760

1760 ★★/★/○ 1883-85, Alluring Revenue Collection, singles, blocks and sheetlets presented on album pages with all stamps in black mounts; begins with the handstamps on the revenue stamps of Nevis including some used for postage, such as SG #R2 (on piece) and also some not listed in Gibbons, like the St. Kitts-Nevis overprint on the 5s St. Christopher; also includes three gorgeous sheetlets of twenty of R3, R5 & R6 with almost every stamp NH, Fine to Very Fine. Estimate \$1,000 - 1,500



EX 1761

1761 ★/○

**1879-88, Complete Postal Stationery with Specimens**, featuring all six postal cards, both used & unused, as well as all four from the 1888 design with “specimen” overprint, generally Fine to Very Fine. Shipping charges apply - weight 0.8 lbs. Higgins and Gage 1-6. Estimate \$250 - 350

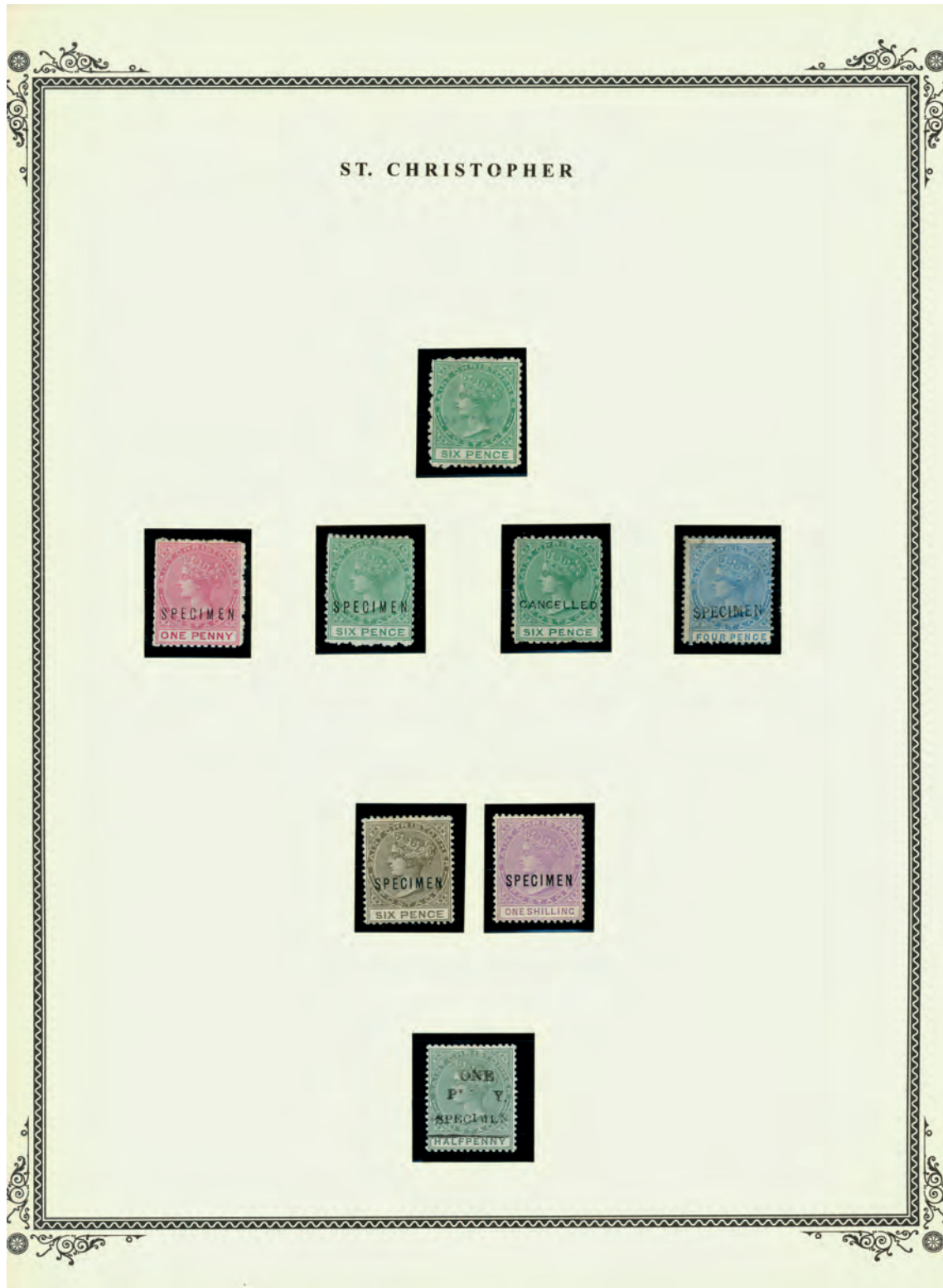

1762

1762 S

**1870-90, "A Fine Specimen" Queen Victoria, specimens,** group of eight items with various types of "specimen" overprints including SG #19s-20s (CV £120) plus a scarcer range of unlisted ones, o.g., generally Fine to Very Fine. Estimate \$200 - 300

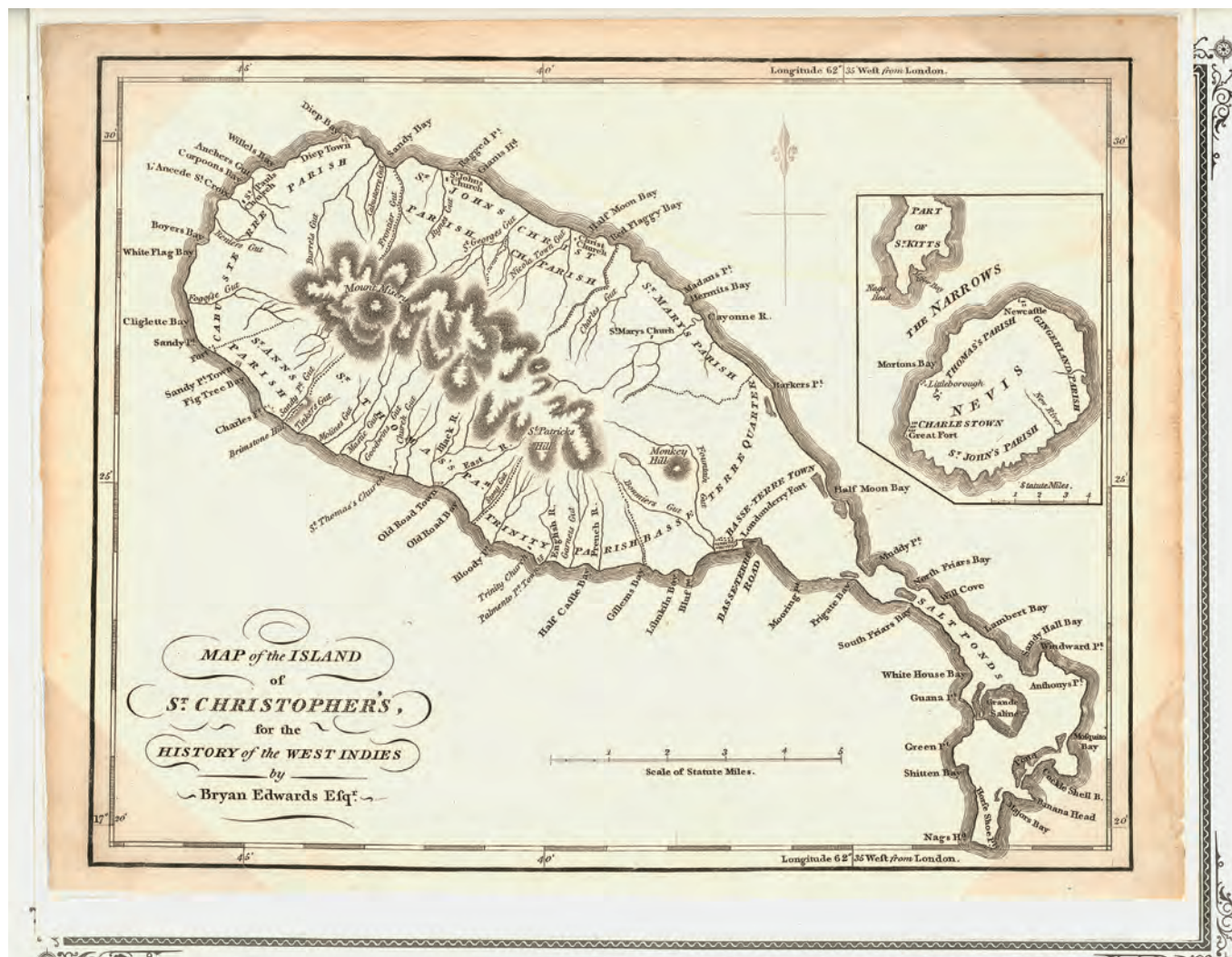

EX 1763

1763 ★/(★)/☒ **Interesting Balance Lot**, consists of a beautifully-drawn map of the island, a fully intact issue of the Edinburgh Advertiser from July 16, 1802 with a 1/2p revenue handstamp, two covers, one to New York, the other to Philadelphia, both franked with SG #18, a non-denominated Queen Victoria plate proof, and more. Shipping charges apply - weight 0.6 lbs. Estimate \$100 - 150

## ST. KITTS

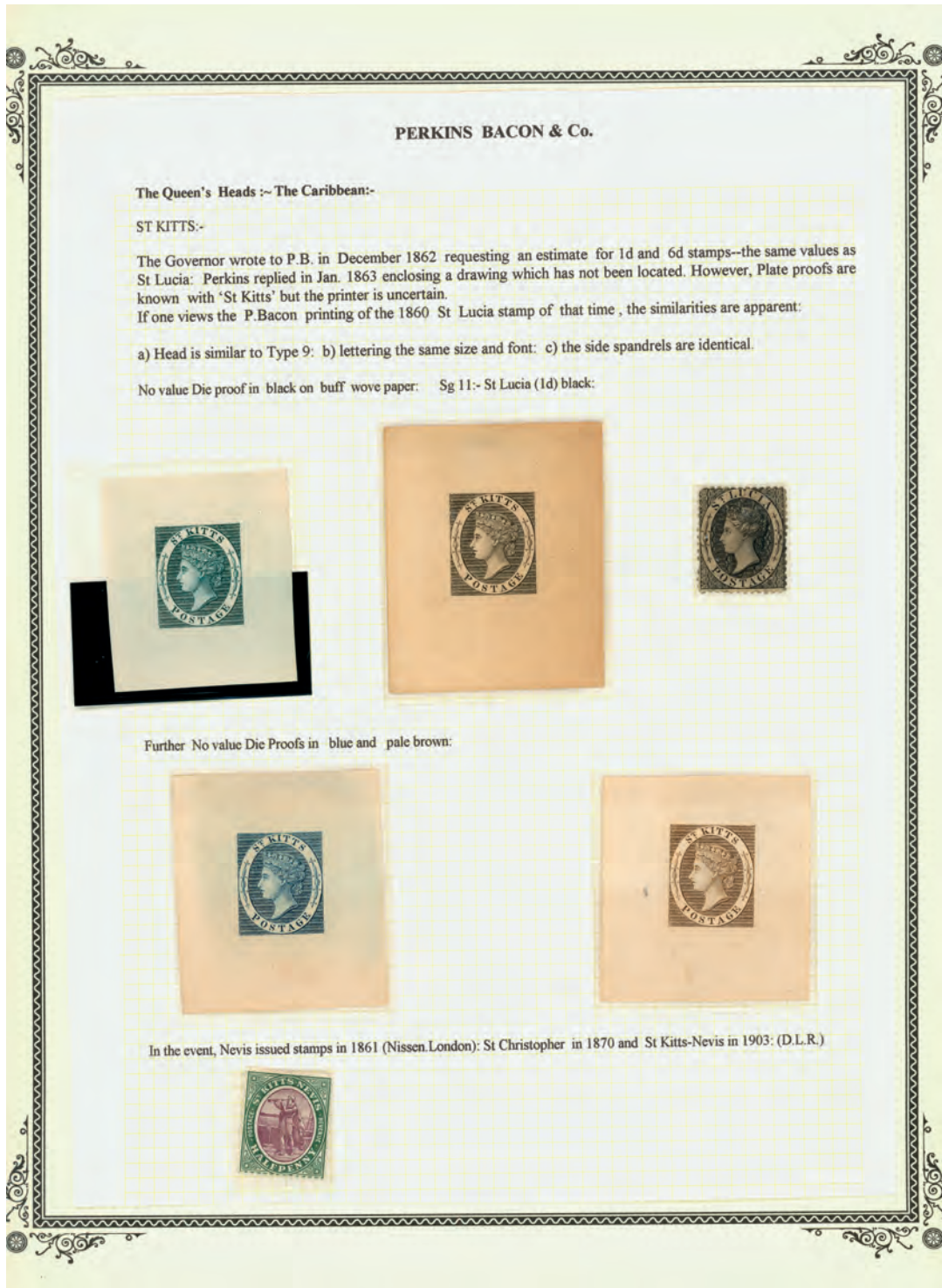

1764

1764 P

**1863, Queen Victoria Die Proofs**, group of four non-denominated die proofs (2 blue, 1 black, 1 brown); bearing such a close resemblance to the first issue of St. Lucia, it is highly likely the printers were Perkins Bacon, Very Fine, *scarce offering*. Estimate \$350 - 500

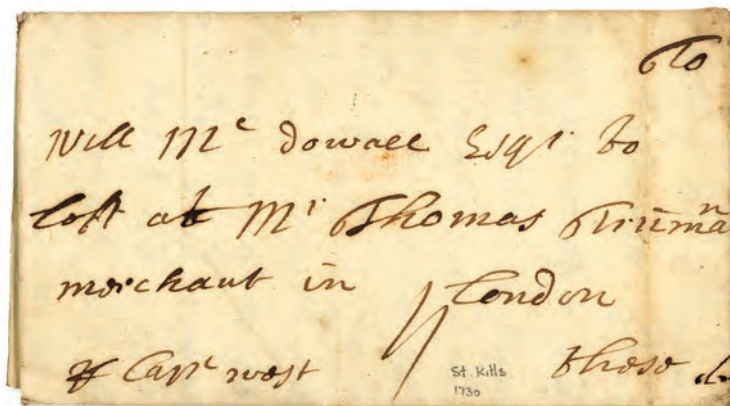

1765

1765 ☒

1730 (Apr. 16), Stampless Cover to Scotland, entire folded letter from Captain McDowall addressed to Glasgow, sent "To the care of Mr. Thomas Truman in London"; marked "p Capt \_\_\_?" and charged 4p, an exceptionally early letter in fine condition. Estimate \$150 - 200



EX 1766

1766 ☒

1794-1850, Stampless Cover Holding, comprised of seven folded letters, one locally within St. Kitts and the other six to England. Estimate \$1,500 - 2,000

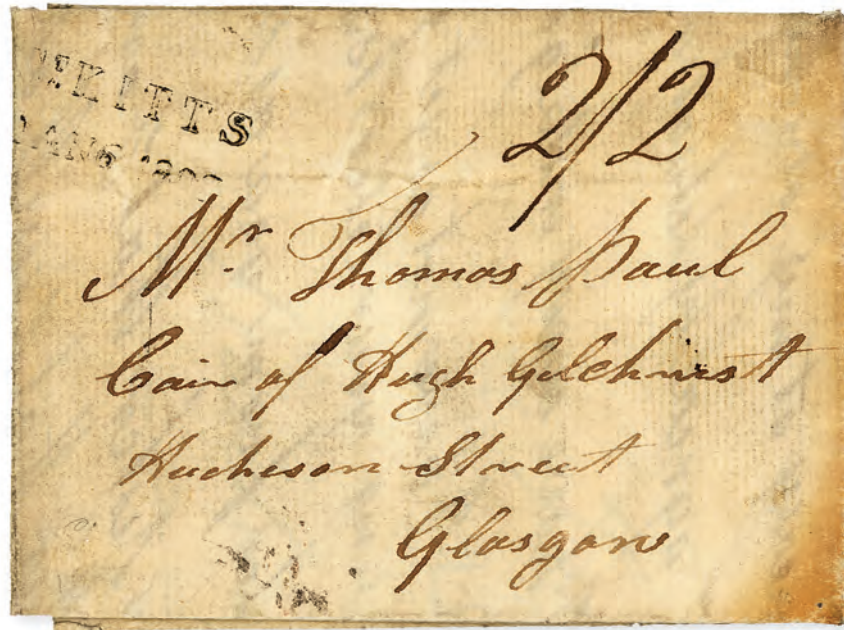

1767

1767 ✉

**1803 (Jan. 6), Stampless Cover to Scotland**, folded letter from John Paul at Basseterre addressed to his brother in Glasgow with a 2-line dated handstamp "St. Kitts / Jan 6 1803" and charged 2/2d for packet and inland rate; received at Glasgow on Feb 14, 1803, scarce and Fine to Very Fine. Estimate \$200 - 250

## ST. KITTS-NEVIS



1768

1768 P

**1889, Imperium Keyplate, proof**, in dull mauve on gummed, unwatermarked paper, overprinted "REVENUE" with hand-painted "St KITTS NEVIS" at top and "ONE PENNY" in value tablet, each in green, Fine to Very Fine, *very rare*, ex-De La Rue Archives. Estimate \$400 - 500



## AREA COLLECTIONS BRITISH WEST INDIES



1769

1769 L **British West Indies Philatelic Reference Library**, featuring the *Specimen Stamps of the Crown Colonies 1857-1948* by Marcus Samuel, and three separate works from the B.W.I. Study Circle on *Nevis*, *St. Kitts* and the *British West Indies Postal History*, as well as a number of auction catalogs from the 1990's and early 2000's covering the British Commonwealth from names like Robert Siegel and Matthew Bennett. Estimate \$100 - 150

## THE END OF THE SALE







Visit Us in Booth 300



22 Shelter Rock Lane, Unit 53 Danbury, CT 06810, USA  
Phone: 203.830.2500 Toll Free: 800.212.2830 Fax: 203.297.6059  
KelleherAuctions.com

© Copyright 2026