

# SOUTH DAKOTA

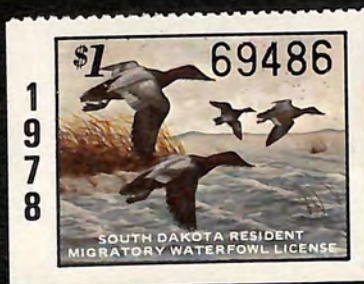







## AGENT INSTRUCTIONS:

- This stamp is required for resident hunting Migratory Birds: Sandhill Crane, Dove, Ducks, Geese, Swans, Snipe, Coots and nonresidents hunting doves.
- Do not fold or bend.
- Agent must complete your full agent number and CURRENT date.
- Hunter must fill in all remaining information.
- Separate this tab from certification to be mailed.
- Certification form must be mailed in pre-addressed, postage-paid envelope to Game, Fish and Parks office AT LEAST ONCE PER WEEK.
- This stamp is given to hunter who must affix the stamp to back of either the Small Game or Combination License, and licensee must sign his name over face of the stamp.



## AGENT INSTRUCTIONS:

- This stamp is required for anyone hunting Migratory Birds: Sandhill Crane, Dove, Ducks, Geese, Snipe, Coots.
- Do not fold or bend.
- Agent must complete your full agent number and CURRENT date.
- Hunter must fill in all remaining information.
- Separate this tab from certification to be mailed.
- Certification form must be mailed in pre-addressed, postage-paid envelope to Game, Fish and Parks office AT LEAST ONCE PER WEEK.
- This stamp is given to hunter who must affix the stamp to back of either the Small Game or Combination License.



## AGENT INSTRUCTIONS:

- This stamp is required for anyone hunting Migratory Birds: Sandhill Crane, Dove, Ducks, Geese, Snipe, Coots.
- Do not fold or bend.
- Agent must complete your full agent number and CURRENT date.
- Hunter must fill in all remaining information.
- Separate this tab from certification to be mailed.
- Certification form must be mailed in pre-addressed, postage-paid envelope to Game, Fish and Parks office AT LEAST ONCE PER WEEK.
- This stamp is given to hunter who must affix the stamp to back of either the Small Game or Combination License.



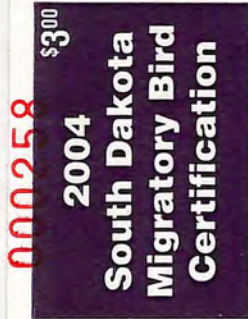

## AGENT INSTRUCTIONS

- This stamp is required for residents to hunt migratory birds, including sandhill crane, mourning dove, ducks, geese, tundra swan, common snipe and coot, and nonresidents to hunt mourning dove, common snipe, and sandhill crane.
- Do not fold or bend.
- Agent must complete agent number and CURRENT date.
- Hunter must fill in all remaining information.
- Separate this tab from certification to be mailed.
- Certification form must be mailed in pre-addressed, postage-paid envelope to Game, Fish and Parks office AT LEAST ONCE PER WEEK.
- This stamp must be affixed to the back of either the Small Game or Combination License, and licensee must sign his or her name across face of the stamp.



## AGENT INSTRUCTIONS

- This stamp is required for residents to hunt migratory birds, including sandhill crane, mourning dove, ducks, geese, tundra swan, common snipe and coot, and nonresidents to hunt mourning dove, common snipe, and sandhill crane.
- Do not fold or bend.
- Agent must complete agent number and CURRENT date.
- Hunter must fill in all remaining information.
- Separate this tab from certification to be mailed.
- Certification form must be mailed in pre-addressed, postage-paid envelope to Game, Fish and Parks office AT LEAST ONCE PER WEEK.
- This stamp must be affixed to the back of either the Small Game or Combination License, and licensee must sign his or her name across face of the stamp.

## AGENT INSTRUCTIONS

- This stamp is required for residents to hunt migratory birds, including sandhill crane, mourning dove, ducks, geese, tundra swan, common snipe and coot, and nonresidents to hunt mourning dove.
- Do not fold or bend.
- Agent must complete agent number and CURRENT date.
- Hunter must fill in all remaining information.
- Separate this tab from certification to be mailed.
- Certification form must be mailed in pre-addressed, postage-paid envelope to Game, Fish and Parks office AT LEAST ONCE PER WEEK.
- This stamp must be affixed to the back of either the Small Game or Combination License, and licensee must sign his or her name across face of the stamp.



000689

\$5.00

2006

South Dakota  
Migratory Bird  
Certification

### AGENT INSTRUCTIONS

- This stamp is required for residents to hunt migratory birds, including sandhill crane, mourning dove, ducks, geese, tundra swan, common snipe and coot, and nonresidents to hunt mourning dove, common snipe, and sandhill crane.
- Do not fold or bend.
- Agent must complete agent number and CURRENT date.
- Hunter must fill in all remaining information.
- Separate this tab from certification to be mailed.
- Certification form must be mailed in pre-addressed, postage-paid envelope to Game, Fish and Parks office AT LEAST ONCE PER WEEK.
- This stamp must be affixed to the back of either the Small Game or Combination License, and licensee must sign his or her name across face of the stamp.

001057

\$5.00

2005

South Dakota  
Migratory Bird  
Certification

### AGENT INSTRUCTIONS

- This stamp is required for residents to hunt migratory birds, including sandhill crane, mourning dove, ducks, geese, tundra swan, common snipe and coot, and nonresidents to hunt mourning dove, common snipe, and sandhill crane.
- Do not fold or bend.
- Agent must complete agent number and CURRENT date.
- Hunter must fill in all remaining information.
- Separate this tab from certification to be mailed.
- Certification form must be mailed in pre-addressed, postage-paid envelope to Game, Fish and Parks office AT LEAST ONCE PER WEEK.
- This stamp must be affixed to the back of either the Small Game or Combination License, and licensee must sign his or her name across face of the stamp.

9	10	11	12	13	14	15	16	17	18	19	20	21	22	23	
8														24	
7	1970													25	
6	STATE OF SOUTH DAKOTA													26	
5	NON-RESIDENT													27	
4	Waterfowl													28	
3	License													29	
2	\$30 <sup>00</sup>													30	
1	4934													31	
GAME, FISH & PARKS COMMISSION															
SEP.				OCT.				NOV.				DEC.			

9	10	11	12	13	14	15	16	17	18	19	20	21	22	23	
8														24	
7	1974													25	
6	STATE OF SOUTH DAKOTA													26	
5	NON-RESIDENT													27	
4	Waterfowl													28	
3	License													29	
2	\$30 <sup>00</sup>													30	
1	4721													31	
GAME, FISH & PARKS COMMISSION															
SEP.				OCT.				NOV.				DEC.			

9	10	11	12	13	14	15	16	17	18	19	20	21	22	23	
8														24	
7	1975													25	
6	STATE OF SOUTH DAKOTA													26	
5	NON-RESIDENT													27	
4	Waterfowl													28	
3	License													29	
2	\$30 <sup>00</sup>													30	
1	2078													31	
GAME, FISH & PARKS COMMISSION															
SEP.				OCT.				NOV.				DEC.			

9	10	11	12	13	14	15	16	17	18	19	20	21	22	23	
8														24	
7	1976													25	
6	STATE OF SOUTH DAKOTA													26	
5	NON-RESIDENT													27	
4	Waterfowl													28	
3	License													29	
2	\$30 <sup>00</sup>													30	
1	4599													31	
GAME, FISH & PARKS COMMISSION															
SEP.				OCT.				NOV.				DEC.			



9	10	11	12	13	14	15	16	17	18	19	20	21	22	23																	
8	<div style="text-align: center;"> <p><b>1978</b> <span style="float: right;"><b>1978</b></span></p> <p><b>STATE OF SOUTH DAKOTA</b></p> <p>NON-RESIDENT Waterfowl License</p> <p><b>\$30<sup>00</sup></b> <span style="float: right;"><b>4486</b></span></p> <p>GAME, FISH &amp; PARKS COMMISSION</p> </div>													24																	
7														25																	
6														26																	
5														27																	
4														28																	
3														29																	
2														30																	
1														31																	
<table border="1" style="width: 100%; text-align: center;"> <tr> <td>SEP.</td> <td>OCT.</td> <td>NOV.</td> <td>DEC.</td> </tr> </table>															SEP.	OCT.	NOV.	DEC.													
SEP.														OCT.	NOV.	DEC.															

9	10	11	12	13	14	15	16	17	18	19	20	21	22	23																	
8	<div style="text-align: center;"> <p><b>1981 South Dakota \$30</b></p> <p>Nonresident</p> <p><b>3113 Waterfowl</b></p> <p>License</p>   <p><b>X</b></p> <p>Signature _____</p> </div>													24																	
7														25																	
6														26																	
5														27																	
4														28																	
3														29																	
2														30																	
1														31																	
<table border="1" style="width: 100%; text-align: center;"> <tr> <td>SEPT</td> <td>OCT</td> <td>NOV</td> <td>DEC</td> </tr> </table>															SEPT	OCT	NOV	DEC													
SEPT														OCT	NOV	DEC															

# SOUTH DAKOTA

## 1986 First Year Waterfowl Restoration Stamp Print

### 1986 SPECIFICATIONS

Artist: John Wilson  
 Subject: Canada Geese  
 Image Size: 6½×9  
 Sheet Size: 12×14  
 Edition Size: Time Limited; cut off is Feb. 28, 1987.  
 Pencil Remarque: Part of Signed & Numbered  
**RETAIL PRICE:**  
 Signed & Numbered  
 w/Stamp: \$137.00  
 Pencil Remarque  
 w/Stamp: \$272.00  
 Mint Stamp: \$2.00  
 Signed Stamp: \$4.50  
 Scheduled Delivery: Late April 1987



1986 South Dakota

John Wilson



**ABOUT THE ARTIST:** Signs were pointing in the right direction when they led artist John Wilson to venture into wildlife painting.

Born in Sisseton, SD, Wilson worked 25 years for Stein Signs and Displays with offices in Watertown, SD, as a designer and artist. As proof of his talents, Wilson won the International Award for sign display.

But it wasn't until 1976 that he decided to paint wildlife. His first illustration, depicting a swan in flight, placed second in the South Dakota Migratory Waterfowl Stamp contest.

Wilson won his first wildlife art contest in 1979 when his painting took top honors in the South Dakota Pheasant Restoration Stamp contest. In 1981 he came back and again won the contest and then again this year.

Wilson topped off his accomplishments by capturing the ultimate prize for a wildlife artist when he won the prestigious Federal Duck Stamp Contest in 1981 with a painting of a ruddy duck.

Wilson's only formal art training came from a short course in architectural drafting. This, plus his natural abilities and diligence, has been enough to establish him as an accomplished wildlife artist as evidenced by his rendition of the ringneck pheasant on the 1986 South Dakota Pheasant Restoration Stamp, plus the 1986 First of State Waterfowl Restoration Stamp.

Wilson continues to reside in Watertown, SD where he paints wildlife as a fulltime profession.

### AUTHORIZED SPORT'EN ART DEALER

Quantity	Code No.	MAIL ORDER BLANK Item Description	Retail Price
_____	SD-86	1986 South Dakota Stamp Print w/Stamp .....	\$137.00
_____	SD-86-RQP	1986 South Dakota Stamp Print w/Stamp Pencil Remarque .....	272.00
_____	Local Tax	Res. Add _____ % \$	
_____	Framing cost	(reg. ed. add) _____ (Deluxe ed. add) _____ \$	
_____	UPS Add	Unframed _____ Framed _____ \$	

Signature \_\_\_\_\_  
 (required for delayed delivery)  
 Name \_\_\_\_\_  
 Street \_\_\_\_\_  
 City \_\_\_\_\_ State \_\_\_\_\_ Zip \_\_\_\_\_  
 Area Code \_\_\_\_\_ Phone \_\_\_\_\_

\*Stamps sold only with print at Face Cost. Otherwise cost is **double face** if purchased without print or current Market Cost.

**ABOUT THE PROGRAM:**

In 1986, South Dakota Legislature passed a bill creating a new Waterfowl Restoration Stamp, which will feature art selected in a contest run by the South Dakota Ducks Unlimited Council in cooperation with the Game, Fish and Parks Department.

John Wilson's painting of Canada Geese was selected for the first year of the continuing series of a 3 year program that will feature geese. Wildlife artist Rosemary Millette's painting of Snow Geese will appear on the 1987 Restoration Stamp. The strong local market should make this series very collectible.

The South Dakota Stamp Prints have been published annually since the first Duck Stamp Print in 1976. Ducks were used as the subject for the first three years on the stamp/print. The duck stamp and pheasant stamp were combined in 1979 into one stamp required of both upland and duck hunters in South Dakota.

This First of State Waterfowl Restoration Stamp will again represent a mandatory requirement to purchase 1 South Dakota Pheasant Stamp and 1 Waterfowl Restoration Stamp plus the Federal for a total of 3 stamps, to hunt waterfowl in South Dakota.

# SOUTH DAKOTA DUCK STAMP PRINTS



1976 S. Dak. #SD-76 MALLARDS by Robert Kusserow



1977 S. Dak. #SD-77 PINTAILS by Don Steinbeck



1978 S. Dak. #SD-78 CANVAS BACKS by John Moisan

## State Duck Stamp Print Evaluation For Insurance Purposes

1976 — 1300.00 — 76-SD  
1977 — 900.00 — 77-SD

2nd Ed — 400.00 — 77-SD-SE  
1978 — 300.00 — 78-SD

# • SOUTH DAKOTA •

## 1987 Waterfowl Restoration Stamp & Print

### 1987 SPECIFICATIONS

Artist: Rosemary Millette  
 Subject: Blue geese  
 Signed & Numbered  
 Edition Size:  
 Pre-set to 1986 edition size  
 Time limited;  
 Cutoff is 2/28/88 - Shred Date  
 Pencil & Color Remarques  
 Part of Signed & Numbered  
 Quantity  
 Image Size: 6½ x 9  
 Sheet Size: 12 x 14  
 Retail Price:  
 Price: \$135.00  
 Pencil Remarques: \$230.00  
 Color Remarques: \$330.00  
 Mint Stamps: \$2.00  
 Signed Stamps: \$4.50  
 Scheduled Delivery:  
 Late Summer 1987



1987 South Dakota

Rosemary Millette

**ABOUT THE PRINT AND PROGRAM:** Two Blue Phase Geese resting in a cornfield will appear on the 1987 South Dakota Waterfowl Restoration Stamp Print. The winning design by Wildlife Artist Rosemary Millette was chosen in a contest run by the South Dakota Ducks Unlimited Council in cooperation with the Game, Fish, and Parks Department. Rosemary's painting was selected for the second year of the continuing series of a 3 year program that will feature geese. Most Waterfowlers find the familiar Blue Goose west of the Mississippi and along the Gulf of Mexico from Florida to Texas. The Blue Goose is smaller than the White Snow Goose and the feather coloration is more subdued with the addition of brown and grays. Rosemary's ability to create a beautiful painting with accurate detail and a strong sense of habitat will surely add to the collectability of the series.

### ABOUT THE ARTIST:

Rosemary Millette's work reflects a lifelong pursuit of art. Since the age of five, she has been drawing and painting, with animals being her favorite subject. After working for seven years as a commercial artist, she was able to leave her job and once again pursue wildlife painting. Although her work exhibits a realistic approach, her primary goal is to give a spirit of life to the subject. Often the viewer's attention is first captured by the eyes of the animal she paints. She and her husband travel extensively, exploring the countryside from the prairie sloughs to the Rocky Mountains. Her work reflects this diverse range of interest with paintings of animals ranging from songbirds to moose. In 1985 she appeared at the National Wildlife Art Show held in Kansas City as a Featured Artist and was honored with "Best of Show" awards for the Bird of Prey and Non-game Water Bird categories. She also won the South Dakota Pheasant Stamp competitions in both 1983 and 1985, along with the 1985-86 South Carolina Duck Stamp contest.



### AUTHORIZED SPORT'EN ART DEALER

Quantity	Code No.	MAIL ORDER BLANK Item Description	Retail Price
_____	SDP-87	1987 South Dakota Print w/Stamp	\$137.00
_____	SDP-87-RQP	1987 South Dakota Print Pencil Remarque w/Stamp	\$232.00
_____	SDP-87-RQC	1987 South Dakota Print Color Remarque w/Stamp	\$332.00
_____	SDP-86	1986 South Dakota Print w/Stamp	\$137.00
_____	SDP-86-RQP	1986 South Dakota Print Pencil Remarque w/Stamp	\$272.00

Previous Years of South Dakota--Please write for further information on availability.

Local Tax . . . . . Res. Add % \$ \_\_\_\_\_  
 Framing . . . . . Add \$ \_\_\_\_\_  
 UPS Add \_\_\_\_\_ Unframed \_\_\_\_\_ Framed \_\_\_\_\_ \$ \_\_\_\_\_

Signature \_\_\_\_\_  
 (Required for delayed delivery)

Name \_\_\_\_\_  
 Street \_\_\_\_\_  
 City \_\_\_\_\_ State \_\_\_\_\_ Zip \_\_\_\_\_  
 Area Code \_\_\_\_\_ Phone \_\_\_\_\_

\*Stamps sold only with print at Face Cost. Otherwise cost is current Market Cost.

# 1986 First Year Waterfowl Restoration Stamp Print



1986 South Dakota

John Wilson

## ABOUT THE PROGRAM:

In 1986, South Dakota Legislature passed a bill creating a new Waterfowl Restoration Stamp, which will feature art selected in a contest run by the South Dakota Ducks Unlimited Council in cooperation with the Game, Fish and Parks Department.

John Wilson's painting of Canada Geese was selected for the first year of the continuing series of 3 year program that will feature geese. Wildlife artist Rosemary Millette's painting of Snow Geese will appear on the 1987 Restoration Stamp. The strong local market should make this series very collectible.

The South Dakota Stamp Prints have been published annually since the first Duck Stamp Print in 1976. Ducks were used as the subject for the first three years on the stamp/print. The duck stamp and pheasant stamp were combined in 1979 into one stamp required of both upland and duck hunters in South Dakota.

This First of State Waterfowl Restoration Stamp will again represent a mandatory requirement to purchase 1 South Dakota Pheasant Stamp and 1 Waterfowl Restoration Stamp plus the Federal for a total of 3 stamps, to hunt waterfowl in South Dakota.

## SOUTH DAKOTA DUCK STAMP PRINTS



76 S.Dak.#SD-76 MALLARDS by Robert Kusserow



77 S.Dak.#SD-77 PINTAILS by Don Steinbeck



78 S.Dak.#SD-78 CANVASBACKS by John Moisan

### State Duck Stamp Print Evaluation For Insurance Purposes

1976 - 1300.00 - 76-SD

1977 - 900.00 - 77-SD

2nd Ed - 400.00 - 77-SD-SE

1978 - 300.00 - 78-SD