



THE CONESTOGA NATIONAL BANK

LANCASTER, PA.



Miss Luise Gessner  
#13 Bächgrund Strasse  
Biedenkopf, Germany







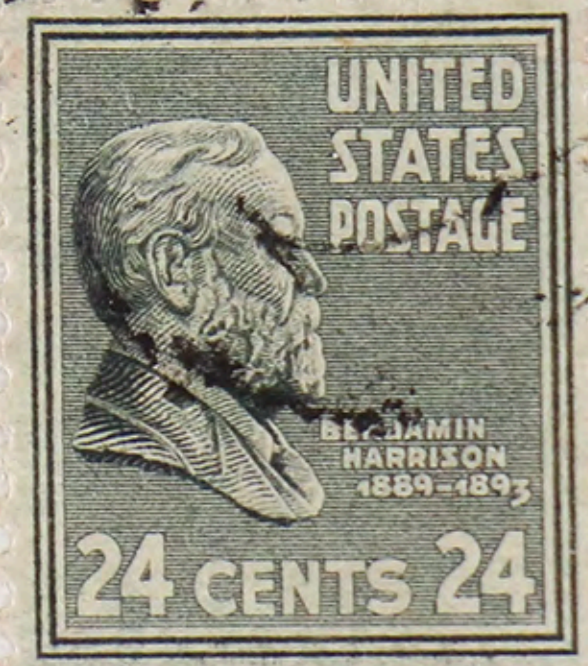



PORTER SAFETY SEAL CO., CHICAGO FORM 23

FROM

VERMONT-PEOPLES NATIONAL BANK

BRATTLEBORO, VERMONT

REGISTERED  
No. 4220

TO

VERMONT SAVINGS BANK

WILMINGTON OFFICE

WILMINGTON, VT.

WILMINGTON, VT.  
DEC 23 1946  
REGISTERED

BRATTLEBORO  
DEC 23 1946  
REGISTERED



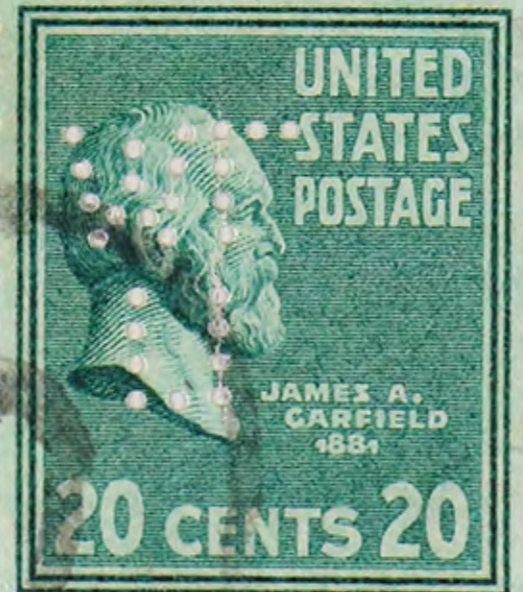
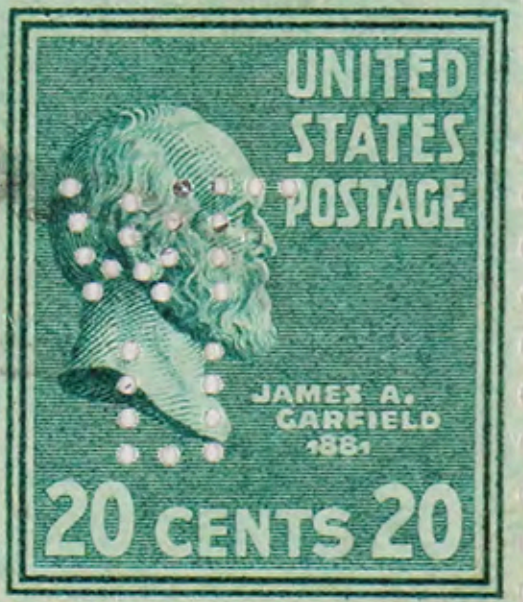
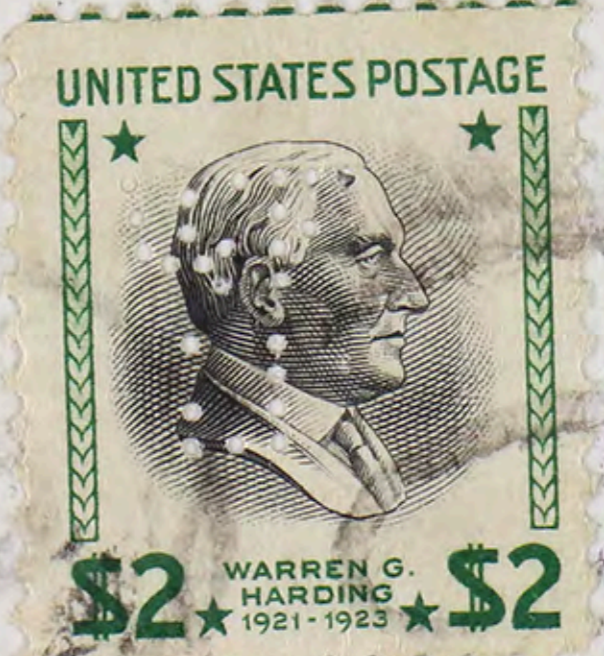
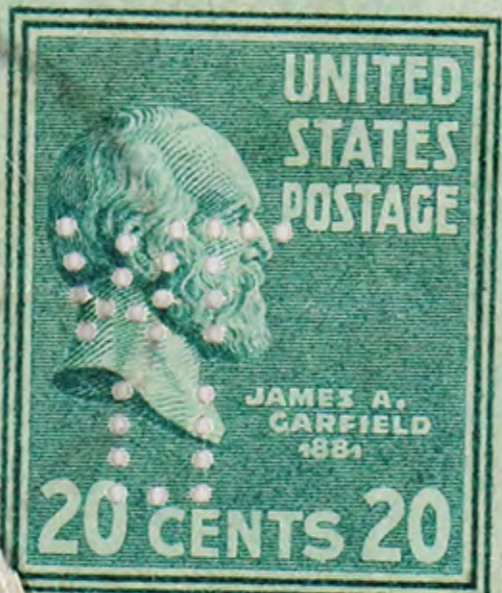

825-(2)  
831  
833(2)  
83.00



FROM

WELLS FARGO BANK & UNION TRUST CO.

MARKET AT MONTGOMERY

SAN FRANCISCO, CAL.

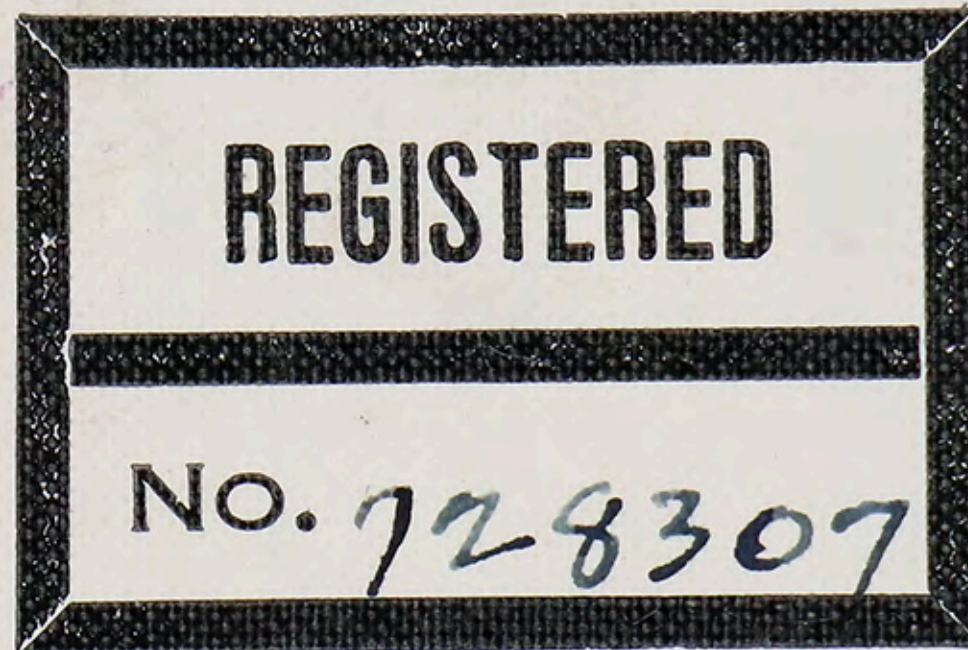

TO

*Commercial Bank  
Patterson,  
Calif.*





C.R.W. THOMAS  
40 WM. P. HARMS  
1317 Queen St. N.E.  
WASHINGTON D.C.

AROUND WORLD  
CHINA CLIPPER + IMPERIAL  
AIRWAYS VIA HONGKONG  
and LONDON

WASHINGTON  
SEP 29  
9-AM  
1938  
D. C.



Par Avion  
By Air Mail  
FORM 297B

SPECIAL DELIVERY  
FEE PAID 10 CENTS  
SPECIAL DELIVERY

A. K.

MRS. Ellen J. Thomas  
262 King George St  
Annapolis, Md. U.S.A

REGISTERED

344666

VIA → HONGKONG and LONDON



ANNAPOLIS, MD. REGISTERED  
NOV 29 1938

WASHINGTON, D.C. (REG. SEC.)  
SEP 29 1938

WASHINGTON, D.C. (REG. SEC.)  
SEP 29 1938

SAN FRANCISCO, CALIF.  
1938

BALTIMORE, MD. REGISTERED  
NOV 29 1938

13 00  
38  
HONOLULU



# THE U. S. PRESIDENTIAL SERIES OF 1938

This regular stamp series of 1938 was used for the following twenty (20) years. It was the workhorse of W. W. II and the post war era. Collecting stamps from this series on covers gains enjoyment, with special attention to extra markings.

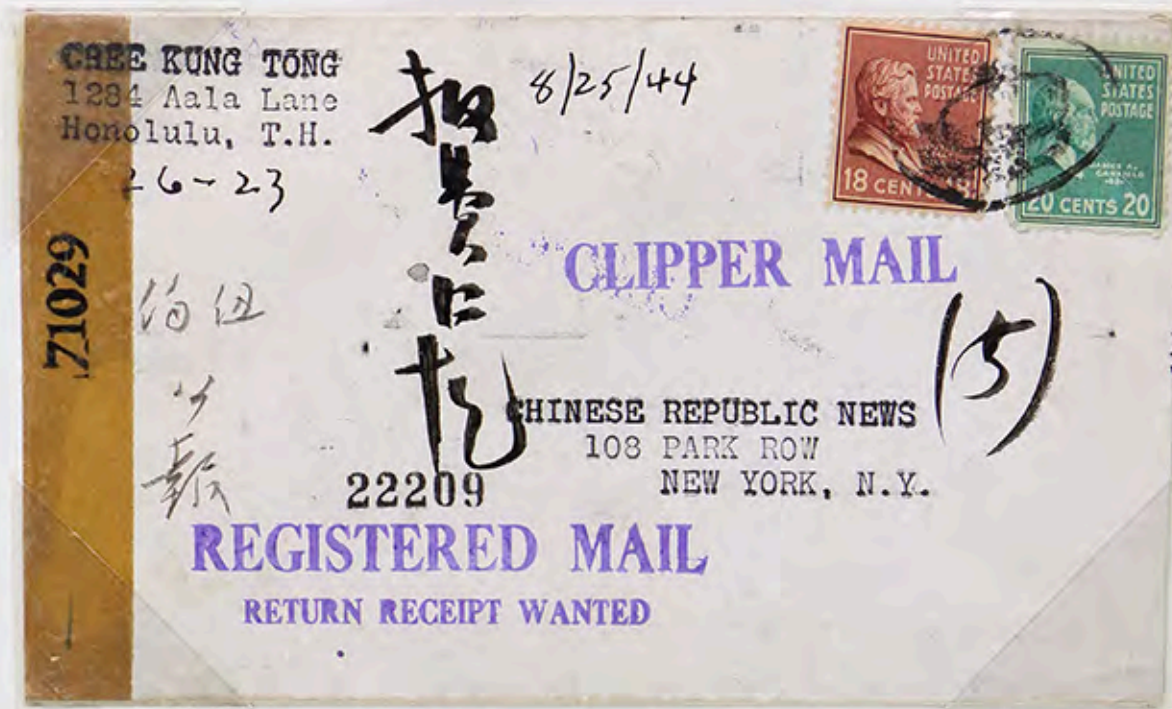

A 1944 cover from Honolulu, T. H. flown by "Clipper Plane".



Attention is directed to the interesting markings on this 1964 cover to France that must have been "Returned to Sender".



BANK MAIL  
#1 ON COVER

ELLIOTT S. NICHOLS,  
1747 Ford Bldg.,  
DETROIT 26, MICH.

TIVERTON ROAD  
BLOOMFIELD HILLS MICH.

*Mr. Gifford*  
*Mr Ford*

National Savings and Trust Company  
Fifteenth St. and New York Ave, N.W.  
Washington 5, D.C.

REGISTERED  
NO. 703



1000

PERFID USE

BROADWAY STAMP COMPANY

149 NASSAU STREET, NEW YORK 7, N. Y.  
135 W. 47TH ST., NEW YORK 36, N. Y.



PERFIN  
15-

REGISTERED

380363



*Mr. A Charkov*  
*c/o Fitwell Garments Inc*  
*1167 West Pender St*  
*Vancouver 1 B.C*



Bi sect

3+ usage  
# 10<sup>00</sup>

NEWTOWN SQUARE PA.  
DEC 13  
7 30AM  
1940



Mr. Paul C. Lloyd,  
141 N. Carol Blvd.,  
Upper Darby, Penna.

BANK TAG TO  
CARRY MONEY

# 25<sup>00</sup>





Maldwyn Jensen  
676 Burbank  
Pomona, Calif



Baker - Stamps

65-PS-107

Oradell - New Jersey

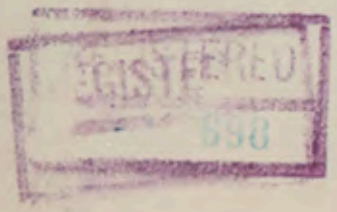

RETURN RECEIPT REQUESTED

HERBST BROTHERS  
Oldsmobile Sales and Service  
ARVERNE, NEW YORK

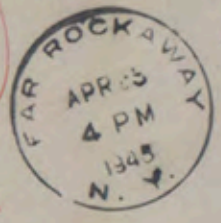

BUICK DIVISION  
GENERAL MOTORS PARTS CORP.  
MILINT, MICHIGAN

3 CENTS

PARTS DEPARTMENT



A. C. McKenzie  
R46  
Kalamazoo, Mich



Mr. & Mrs. A. McKenzie

R R #1

Kalamazoo, Mich.

Registered  
10-13-49  
R 65

REGISTERED  
6322



WAR DEPARTMENT

SIGNAL OFFICE

FOURTH CORPS AREA

POST OFFICE BUILDING

ATLANTA, GEORGIA

OFFICIAL BUSINESS

TF-15  
GPO 19-11896

54 179



To: P. M. S. & T.  
The Citadel  
Charleston  
South Carolina

Sig. C. Form No. 166

Lift spring here to change card.

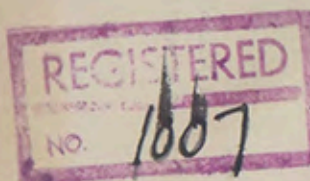

Miss Ruth I. Mac Askill  
Lancaster  
Massachusetts

RETURN RECEIPT REQUESTED

2¢  
931  
8-24-45

3¢  
951  
10-21-47

16¢  
821  
10-20-38

After 5 Days Return To  
**CHESTER MYERS**  
45 Kingsbury Place  
ST. LOUIS, MO. 12



REGISTERED  
No 191753

R. W. Baughman,  
155 E. 51st St.,  
Long Beach 5, Calif.

Petry  
12-5-47