

# UNITED STATES

## AIR POST STAMPS

1918



130.-



140.-



7 85.-

1923



20.-



140.-



75.-

1926-27



1927

LINDBERGH



1928



1930

Flat Plate Printing; Perforated 11



2.00 SET

10. SET



# UNITED STATES

## PARCEL POST STAMPS 1912-13



POST OFFICE CLERK



CITY CARRIER



RAILWAY POSTAL CLERK



RURAL CARRIER



MAIL TRAIN



STEAMSHIP AND MAIL TENDER



AUTOMOBILE SERVICE



AIRPLANE CARRYING MAIL



MANUFACTURING



DAIRYING



HARVESTING



FRUIT GROWING

*700* *Car* \* \* SPECIAL HANDLING STAMPS

*\$700* \* \*

1925-29



## PARCEL POST DUE STAMPS 1912



6



#36 MOUNT

# UNITED STATES

## HUNTING PERMIT STAMPS

1934-51



Roy D. 250. 11/16

700.-



2 250

700.-



3



4



5

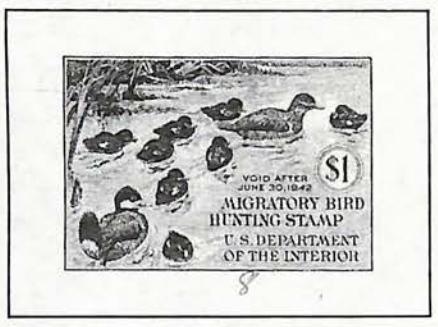

8



60.



10



11



12

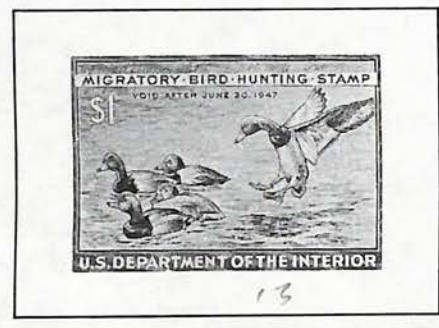

13



14



60.-



17



# UNITED STATES

X HUNTING PERMIT STAMPS  
AGUM 1934-51





# UNITED STATES

## HUNTING PERMIT STAMPS

1952-67

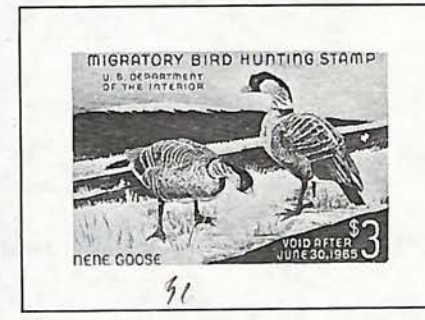
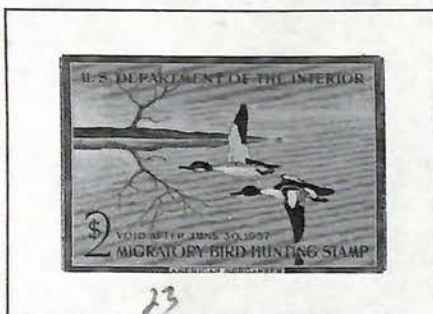



# UNITED STATES

HUNTING PERMIT STAMPS

1952-67

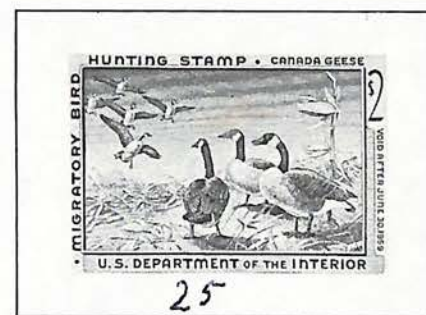



36 MOUNT

# UNITED STATES

HUNTING PERMIT STAMPS

1968-1984



35



36

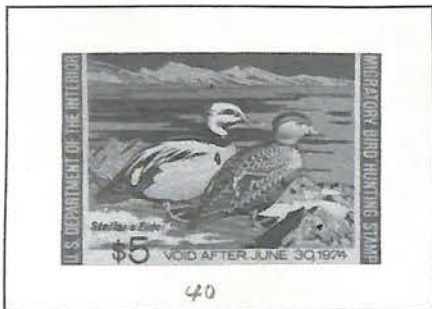

40





# UNITED STATES

## HUNTING PERMIT STAMPS

1968-1984

36 SIZE  
MORRIS

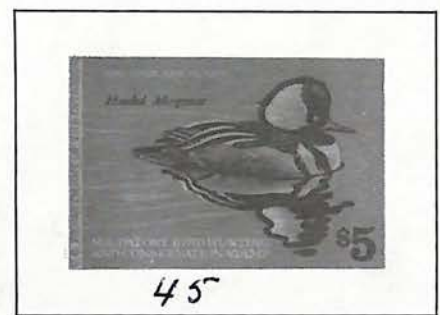



UNITED STATES  
1985-95  
HUNTING PERMIT STAMPS

1986

1987



1985



1986



1987



1988



1989



1990



1991



1992



1993



1994



1995

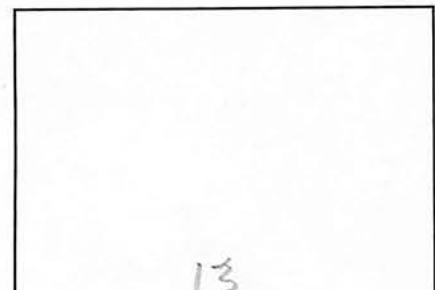

1996