

Coll. \_\_\_\_\_ SN \_\_\_\_\_

Sale 574 Lot 1164

Photo



Please do not remove stamps from folders.

**Earl P. L. Apfelbaum Inc.**

2006 Walnut Street  
Philadelphia, PA 19103  
215/567-5200

Country \_\_\_\_\_

Cat. \_\_\_\_\_

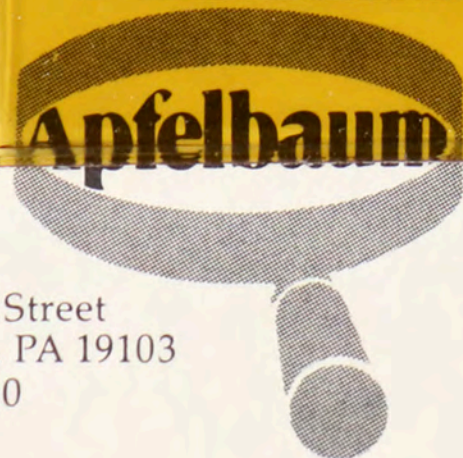



EARL P. L. APFELBAUM, INC.  
2006 WALNUT STREET PHILA., PA. 19103

MIGRATORY BIRD HUNTING STAMP

NO. 572  
NO. 229

No 549961

\$5 RW43 USA 50-

U.S. DEPARTMENT OF THE INTERIOR

\* O C BL PBL SH WH

XF VF F VG og ng NH LH

\$5

U.S. DEPARTMENT OF THE INTERIOR



EARL P. L. APFELBAUM, INC.  
2006 WALNUT STREET PHILA., PA. 19103

STOCK NO 10529241 LOT NO. 626  
COUNTRY UNITED STATES OF AMERICA SALE NO. 231

No 529241

C38 USA 80-

\* O C BL PBL SH WH

XF VF F VG og ng NH LH

matched set of 4 pl bls.



EARL P. L. APFELBAUM, INC.  
2006 WALNUT STREET PHILA., PA. 19103

STOCK NO 10504428 LOT NO. 620  
COUNTRY UNITED STATES OF AMERICA SALE NO. 241

No 584428

1052 USA 4050

\* O C BL PBL SH WH

XF VF F VG og ng NH LH



EARL P. L. APFELBAUM, INC.  
2006 WALNUT STREET PHILA., PA. 19103

STOCK NO 10496277 LOT NO. 401  
COUNTRY UNITED STATES OF AMERICA SALE NO. 207

No 496277

567 USA 110+

\* O C BL PBL SH WH

XF VF F VG og ng NH LH

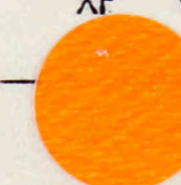



STAMP CENTER

462

TALLEY

OR  
03



20607

PLEASE TURN PAGES CAREFULLY

COUNTRY U.S.

UNUSED  OG  USED \_\_\_\_\_ BLOCK \_\_\_\_\_ PL BLK \_\_\_\_\_

CPL SET \_\_\_\_\_ SHORT SET \_\_\_\_\_ V.F. \_\_\_\_\_ FINE \_\_\_\_\_ AVE \_\_\_\_\_

CAT. NO. C16 NOTES NH PBK4,

SHL PENCIL MARK IN SELVAGE

CAT. VAL. 210.00

~~326~~ 493

SELLING PRICE

52-

717

163

Old West Auctions

P.O. BOX 36  
SANTEE, CA. 92071



Copyright © 1980 HECO Style 2  
C.G.S. P.O. 611 ECMD 21043

PLEASE TURN PAGES CAREFULLY

Country U.S. Cat. No. 614

Mint  Unused  Used  Hinged  Never Hinged  Cpl. Set

Condition G  VG  F  F/VF  VF  XF  Bk.  Pl. Bk.

Notes UNUSUAL PLATE SMEAR

Cat. Val. \_\_\_\_\_

Selling Price

150/5-

Source A

Each Item



LOT NO. 174 NO. 64-5 BID 3 BIDDER 18  
COUNTRY U.S.  
CAT. NO. 643 bl CAT. VALUE 8.00  
UNUSED  OG  NH  USED \_\_\_\_\_  
SUPERB \_\_\_\_\_ VF  FINE  VG \_\_\_\_\_ G \_\_\_\_\_  
OTHER \_\_\_\_\_  
REMARKS \_\_\_\_\_



DELAWARE STAMP & COIN CO., INC.

Hance Jaquett, Auctioneer

810 Orange Street, Wilmington, Delaware 19801



Telephone (302) 655-4797

LOT NO. 152 NO. 64-7 BID 12 BIDDER 18  
COUNTRY U.S.  
CAT. NO. 615 (6) CAT. VALUE 72.00  
UNUSED  OG  NH \_\_\_\_\_ USED \_\_\_\_\_  
SUPERB \_\_\_\_\_ VF  FINE \_\_\_\_\_ VG \_\_\_\_\_ G \_\_\_\_\_  
OTHER \_\_\_\_\_  
REMARKS \_\_\_\_\_



DELAWARE STAMP & COIN CO., INC.

Hance Jaquett, Auctioneer

810 Orange Street, Wilmington, Delaware 19801



Telephone (302) 655-4797



Proudly made in the U.S.A.

G&K HOBBY PRODUCTS 2121 Beale Ave, Altoona, PA 16601

Style No. DS-04



Country US Cat.No. 724-6

Unused  Used  Hinged  Lightly Hinged  Never Hinged

Average  Fine  Very Fine  Extra Fine

Complete Set  Partial Set  Single  Block  Plate Block

Notes cp1 set (3) PB's of 6

Cat. Value 50.- Selling Price 592



175



PLEASE TURN PAGES CAREFULLY

COUNTRY U.S.

UNUSED  OG  USED \_\_\_\_\_ BLOCK \_\_\_\_\_ PL BLK \_\_\_\_\_

CPL SET \_\_\_\_\_ SHORT SET \_\_\_\_\_ V.F. \_\_\_\_\_ FINE  AVE

CAT. NO. 641 NOTES NH PBK

CAT. VAL. 35.00 SELLING PRICE 11.00  
355

722

178



PLEASE TURN PAGES CAREFULLY

COUNTRY U.S.

UNUSED  OG  USED \_\_\_\_\_ BLOCK \_\_\_\_\_ PL BLK \_\_\_\_\_

CPL SET \_\_\_\_\_ SHORT SET \_\_\_\_\_ V.F.  FINE \_\_\_\_\_ AVE \_\_\_\_\_

CAT. NO. 644 NOTES NH 3 SE COPIES,  
BRIGHT & FRESH!

CAT. VAL. 18.00 SELLING PRICE \_\_\_\_\_  
355 6.50

723



# METRO-SIMMY AUCTIONS

PH

472

Lot No. ....



PLEASE DO NOT REMOVE STAMPS FROM ENVELOPE

Cat. No. .... 204 / 71

Cat. Value ..... 101 <sup>23</sup>

# 714 / 20  
\$







LOT NO. 135 NO. 2-69 BID 80 BIDDER M  
 COUNTRY U.S.  
 CAT. NO. C25-31 PLS CAT. VALUE 246.50  
 UNUSED  OG  NH  USED \_\_\_\_\_  
 SUPERB \_\_\_\_\_ VF  FINE \_\_\_\_\_ VG \_\_\_\_\_ G \_\_\_\_\_  
 OTHER \_\_\_\_\_  
 REMARKS (31 GRIPPER MARKS SELVEGE



DELAWARE STAMP & COIN CO., INC.  
 Hance Jaquett, Auctioneer  
 810 Orange Street, Wilmington, Delaware 19801  
 Telephone (302) 655-4797



LOT NO. 145 NO. 2-69 BID 250 BIDDER M  
 COUNTRY U.S.  
 CAT. NO. C-69 Per Buck CAT. VALUE 7.50  
 UNUSED  OG  NH  USED \_\_\_\_\_  
 SUPERB \_\_\_\_\_ VF  FINE \_\_\_\_\_ VG \_\_\_\_\_ G \_\_\_\_\_  
 OTHER \_\_\_\_\_  
 REMARKS \_\_\_\_\_



DELAWARE STAMP & COIN CO., INC.  
 Hance Jaquett, Auctioneer  
 810 Orange Street, Wilmington, Delaware 19801  
 Telephone (302) 655-4797





LOT NO. 146 NO. 269 BID 2- BIDDER m  
 COUNTRY U.S.  
 CAT. NO. C69 Pt Bck CAT. VALUE 7.50  
 UNUSED  OG  NH  USED \_\_\_\_\_  
 SUPERB \_\_\_\_\_ VF  FINE \_\_\_\_\_ VG \_\_\_\_\_ G \_\_\_\_\_  
 OTHER \_\_\_\_\_  
 REMARKS \_\_\_\_\_



DELAWARE STAMP & COIN CO., INC.  
 Hance Jaquett, Auctioneer  
 810 Orange Street, Wilmington, Delaware 19801  
 Telephone (302) 655-4797



LOT NO. 450 NO. 3-69 BID 250 BIDDER m  
 COUNTRY JERSEY  
 CAT. NO. 263-267 CAT. VALUE 9.80  
 UNUSED  OG  NH  USED \_\_\_\_\_  
 SUPERB \_\_\_\_\_ VF  FINE \_\_\_\_\_ VG \_\_\_\_\_ G \_\_\_\_\_  
 OTHER \_\_\_\_\_  
 REMARKS \_\_\_\_\_



DELAWARE STAMP & COIN CO., INC.  
 Hance Jaquett, Auctioneer  
 810 Orange Street, Wilmington, Delaware 19801  
 Telephone (302) 655-4797





LOT NO. 149 NO. 2-69 BID 3- BIDDER m  
 COUNTRY U.S.  
 CAT. NO. C74 PT CAT. VALUE 13.50  
 UNUSED  OG  NH  USED \_\_\_\_\_  
 SUPERB \_\_\_\_\_ VF \_\_\_\_\_ FINE  VG \_\_\_\_\_ G \_\_\_\_\_  
 OTHER \_\_\_\_\_  
 REMARKS \_\_\_\_\_



DELAWARE STAMP & COIN CO., INC.  
 Hance Jaquett, Auctioneer  
 810 Orange Street, Wilmington, Delaware 19801



Telephone (302) 655-4797



LOT NO. 90 NO. 2-69 BID 16- BIDDER m  
 COUNTRY U.S.  
 CAT. NO. 1331-32 (4 PCTS) CAT. VALUE 56.00  
 UNUSED  OG  NH  USED \_\_\_\_\_  
 SUPERB \_\_\_\_\_ VF  FINE \_\_\_\_\_ VG \_\_\_\_\_ G \_\_\_\_\_  
 OTHER \_\_\_\_\_  
 REMARKS MATCHED SET



DELAWARE STAMP & COIN CO., INC.  
 Hance Jaquett, Auctioneer  
 810 Orange Street, Wilmington, Delaware 19801



Telephone (302) 655-4797





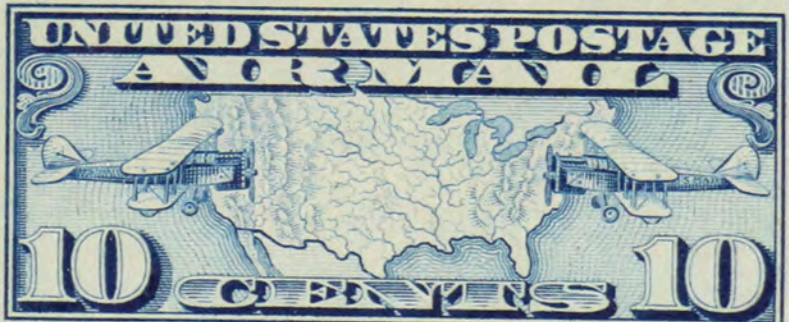

18249







TROPICAL STAMPS, INC.  
P. O. Box 6261  
Ft. Lauderdale, Florida 33310

DO NOT REMOVE FROM PAGE



PLEASE TURN PAGES CAREFULLY

Country US Cat. # 582 Lot # \_\_\_\_\_  
Mint  og \_\_\_\_\_ nh  used \_\_\_\_\_ cover \_\_\_\_\_  
Cpl set \_\_\_\_\_ Sup \_\_\_\_\_ VF \_\_\_\_\_ F-VF  F \_\_\_\_\_ Avg \_\_\_\_\_  
Block \_\_\_\_\_ Pl. Blk.  Notes LR PR. #16825  
Cat. Value \$ 50.00

82

284

STAMP CENTER  
TALLEYVILLE SHOPPING CENTER  
2ND FLOOR (302) 478-8740  
4115 CONCORD PIKE  
WILMINGTON, DE 19803



PLEASE TURN PAGES CAREFULLY

COUNTRY U.S.  
UNUSED  OG  USED \_\_\_\_\_ BLOCK \_\_\_\_\_ PL BLK \_\_\_\_\_  
CPL SET \_\_\_\_\_ SHORT SET \_\_\_\_\_ V.F. \_\_\_\_\_ FINE  AVE   
CAT. NO. JQ1 NOTES NH (20) COPIES  
CAT. VAL. 230.00 SELLING PRICE 18.00

393

493



158

STAMP CENTER  
TALLEYVILLE SHOPPING CENTER  
2ND FLOOR (302) 478-8740  
4115 CONCORD PIKE  
WILMINGTON, DE 19803



PLEASE TURN PAGES CAREFULLY

COUNTRY U.S. P  
UNUSED — OG — USED — BLOCK — PL BLK —  
CPL SET — SHORT SET — V.F. — FINE — AVE —  
CAT. NO. ~~620~~ 621 NOTES H/NH, BK4, 1NH  
CAT. VAL. 180.00 SELLING PRICE 50.00  
493

709

355



PLEASE TURN PAGES CAREFULLY

COUNTRY U.S.  
UNUSED — OG — USED — BLOCK — PL BLK —  
CPL SET — SHORT SET — V.F. — FINE — AVE —  
CAT. NO. C46 NOTES NH PBK  
CAT. VAL. 100.00 SELLING PRICE 38.00  
493

709



TROPICAL STAMPS, INC.

P. O. Box 5646

DO NOT

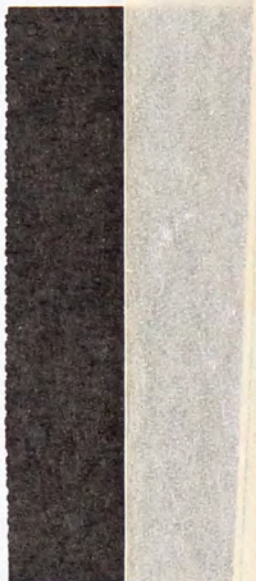

785-94 PB's cpl set, VF, NH

Country

Mint

Cpl Set  Sup  VF  F-VF  F  Avg

Block  Pl. Blk.  Cat. Value \$

Notes

Cpl set, 100

PHOTO

LOT # 319

AUCTION # XLVI SALE #

LOT #

385

AB5557

100

US

Country

C25-C3

Cat. #

293.00

Cat. Value

22779





\* # 1418c Blot 4 Toy. Presanceled VFNH  
9.00



353  

---

150

699

\* # C7-8, 10, 16-17, 41-44, 61 Airs  
FVF-NH 52.20

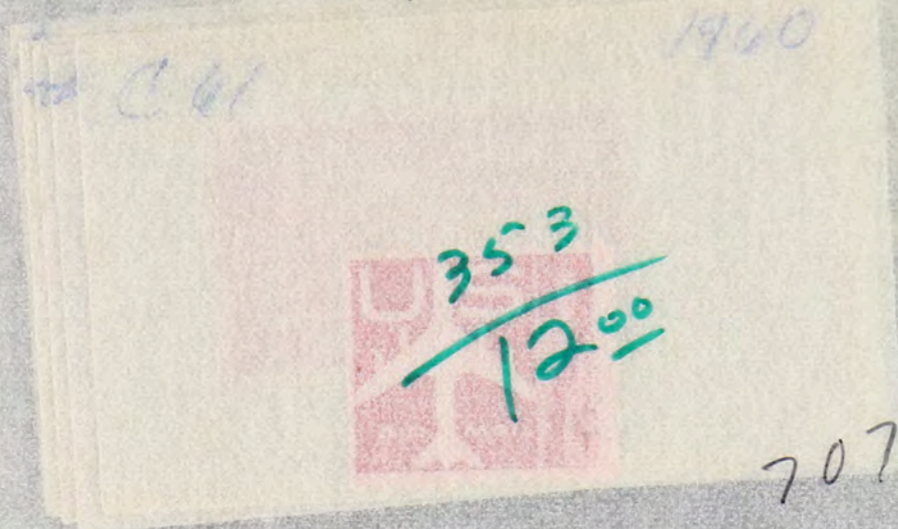

353  

---

1200

707

\* # 1051 4/2 Coil Pairs (2), VGNH + # 1051  
# NH 50¢ Value VFNH - 17.00

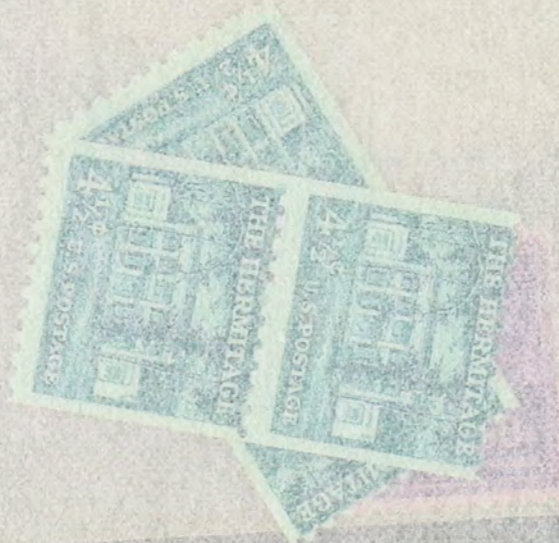

353  

---

275

679  
~~679~~



2121



21538



21611



21615



21632

21692





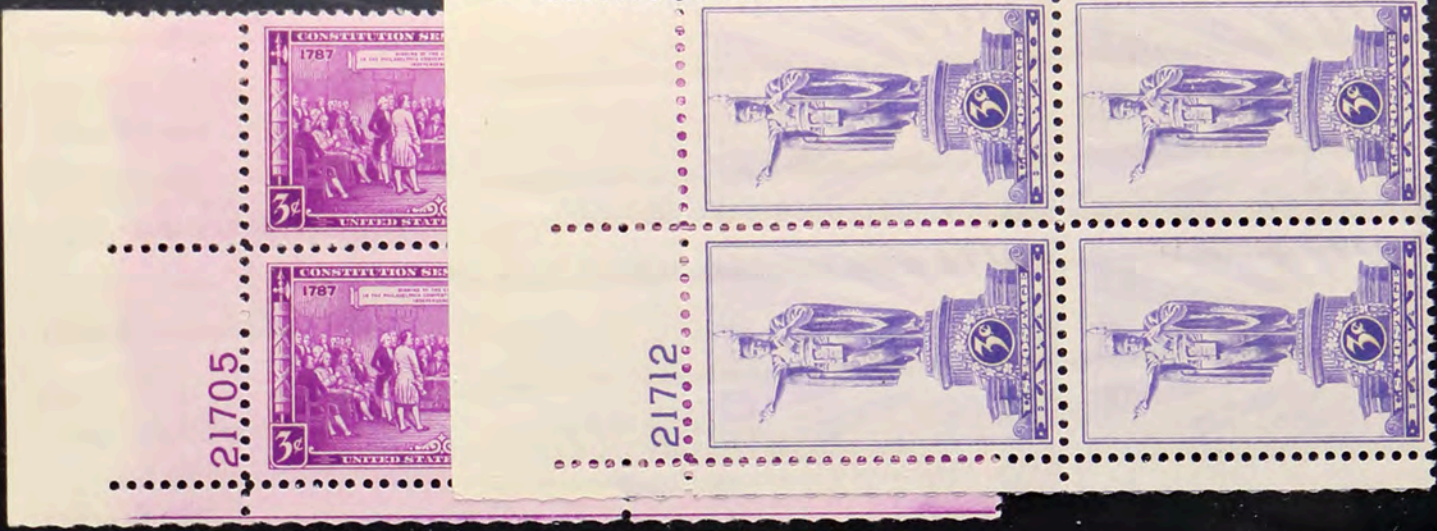



PRINTED BY THE TREASURY DEPARTMENT, BUREAU OF ENGRAVING AND PRINTING

*Harford*



IN COMPLIMENT TO THE AMERICAN PHILATELIC SOCIETY FOR ITS CONVENTION AND EXHIBITION

CHICAGO, ILL. NO. 5, NOV. 1893. PLATE NO. 2115

PRINTED BY THE TREASURY DEPARTMENT,  
BUREAU OF ENGRAVING AND PRINTING

NEW YORK, N.Y., FEBRUARY 10-18, 1934  
PLATE NUMBER 21184



UNDER AUTHORITY OF  
JAMES A. FARLEY, POSTMASTER GENERAL

IN COMPLIMENT TO THE  
NATIONAL STAMP EXHIBITION OF 1934





IN COMPLIMENT TO THE TRANS-MISSISSIPPI  
PHILATELIC EXPOSITION AND CONVENTION,

UNDER AUTHORITY OF  
JAMES A. FARLEY, POSTMASTER GENERAL



OMAHA, NEBRASKA, OCTOBER, 1934.  
PLATE NUMBER 21341

PRINTED BY THE TREASURY DEPARTMENT,  
BUREAU OF ENGRAVING AND PRINTING





1105 218 222



13790



1105 218 222



7A2 2

21253



7A2  
27

7A2 1

21277



7A2  
29 175



739

1

737

737

737

29 ~~200~~

21243



W57 3 pairs (10)  
W58 2 " (10)

250511  
600 "

750  
1200





UNDER AUTHORITY OF  
JAMES A. FARLEY, POSTMASTER GENERAL,

PRINTED BY THE TREASURY DEPARTMENT,  
BUREAU OF ENGRAVING AND PRINTING,



ATLANTIC CITY, NEW JERSEY, AUGUST 1934.  
PLATE NUMBER 21303

IN COMPLIMENT TO THE AMERICAN PHILATELIC SOCIETY,  
FOR ITS CONVENTION AND EXHIBITION.

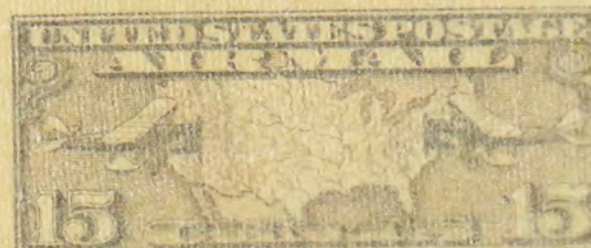
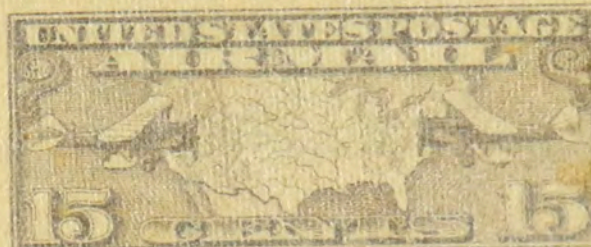
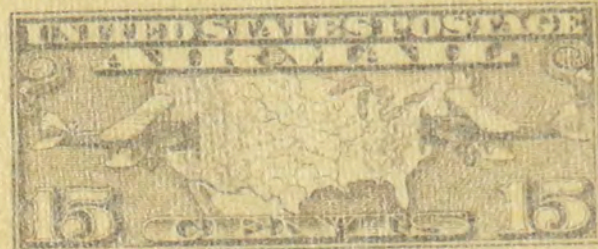



615 57 900

615



40¢ ea.

C 23





615

269

200

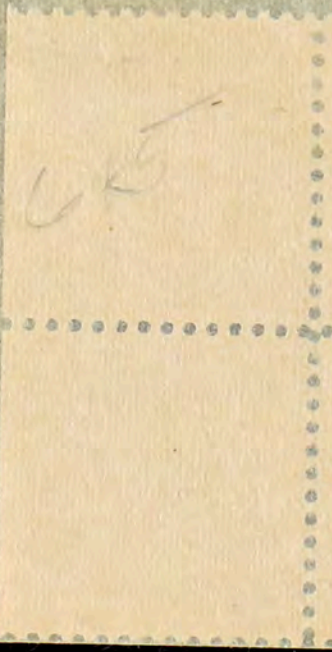

614

269

614  
125

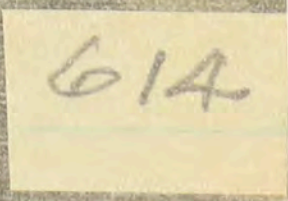



*Marked*

548

49

~~725~~

185

29

675



231 2.50 548





549

691300

12445



549

49 300



24.00 Total

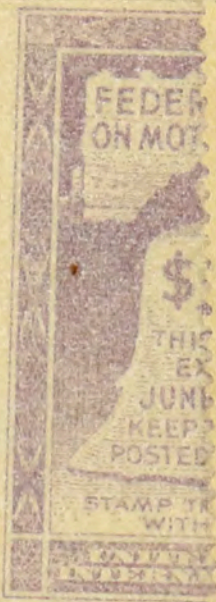
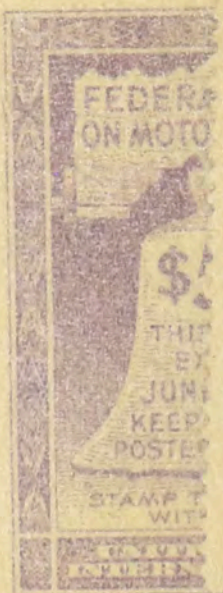



857

704

1917 PA 704

22438

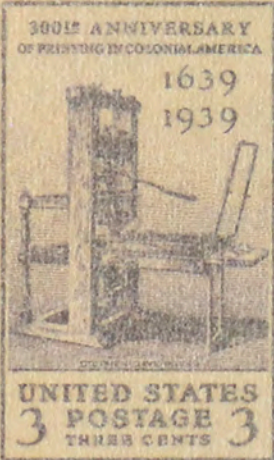
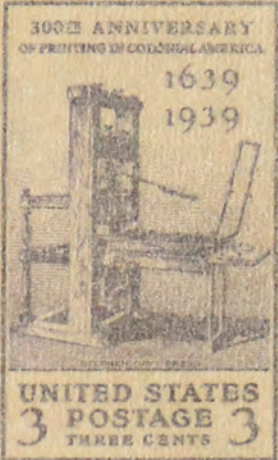
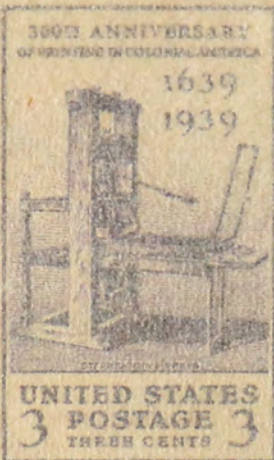
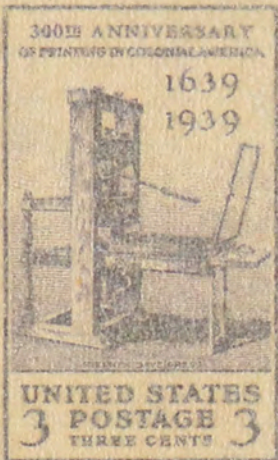

508  
514  
704  
69



638-1

638

69 325



638

371 BIK 4500





636

1

14x10 1/2 636

269 1100



69A 5

694

150

269 285

20545





600  
721





681

24 Ohio Canalization

10/19/29

11/1/65

625

29 900

19838



737

3

604 ed.





733 104 Documentary

122





741

2

21 ~~100~~ 741



21258





No. 104

All Stamps

Guaranteed  
Genuine.

W. C. BOOKMAN  
P. O. BOX 8245  
MADEIRA BEACH, FLORIDA

All stamps not purchased must be re-  
turned in good order within ten days  
after receipt.



69 500

#68

#80





836

6/27/55

1/1/55  
235  
9.12

F 21954





800, 4, 5

12

110

17

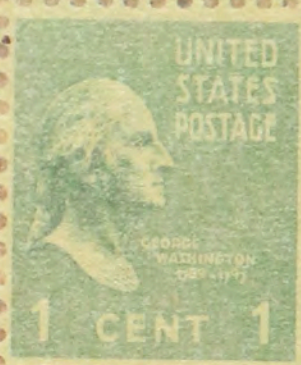
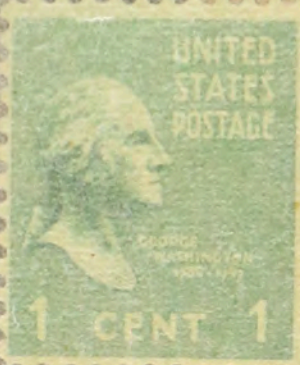

Philippines

Royal Com 9

Block #10





812, 3, 4

Jan Marino 213-4

96  
7.4



809, 10, 11

25

25

