

21456



26265



20538

7515
6715
121



21625

17193









17032



19071

108 621



20597

20462



108 620

TOP

20600

20481

J. J. Adickes



④



410 4
57 55



21623



21627



21626



No. 108 620

April 23, 19 82

THE PHILATELIC FOUNDATION

270 MADISON AVENUE
NEW YORK, N.Y. 10016

EXPERT COMMITTEE

We have examined the enclosed item submitted by the applicant described as follows:

Country USA **Issue** 1931 **Denomination** 2¢

Color dark lake & black **Cat. No.** 703b

Brief description or additional information

All Catalogue numbers are Scott's unless otherwise specified.

Block of four, unused, o.g.

of which a photograph is attached and are of the opinion

that it is a genuine Scott 703a, lake and

black shade. -----

**For The Expert Committee
Chairman**

submitted by Edelmans

No. 108 621

April 23, 19 82

THE PHILATELIC FOUNDATION

270 MADISON AVENUE
NEW YORK, N.Y. 10016

EXPERT COMMITTEE

We have examined the enclosed item submitted by the applicant described as follows:

Country USA **Issue** 1931 **Denomination** 2¢

Color dark lake & black **Cat. No.** 703b

Brief description or additional information

All Catalogue numbers are Scott's unless otherwise specified.

Plate #'s 20597, 20462 block of six, unused, o.g.

of which a photograph is attached and are of the opinion

that it is a genuine Scott 703a, lake and

black shade with some gum disturbance. -----



[Signature]
**For The Expert Committee
Chairman**

submitted by Edelmans

No. 108 622

April 23, 1982

THE PHILATELIC FOUNDATION

270 MADISON AVENUE
NEW YORK, N.Y. 10016

EXPERT COMMITTEE

We have examined the enclosed item submitted by the applicant described as follows:

Country USA **Issue** 1931 **Denomination** 2¢

Color dark lake & black **Cat. No.** 703b

Brief description or additional information

All Catalogue numbers are Scott's unless otherwise specified.

Plate #'s 20600, 20481 block of ten, unused, o.g.

of which a photograph is attached and are of the opinion

that it is genuine Scott 703a, lake and

black shade. -----



[Handwritten Signature]
**For The Expert Committee
Chairman**

submitted by Edelmans

No. 108 624

April 23, 1982

THE PHILATELIC FOUNDATION

270 MADISON AVENUE
NEW YORK, N.Y. 10016

EXPERT COMMITTEE

We have examined the enclosed item submitted by the applicant described as follows:

Country USA Issue 1934 Denomination 5¢

Color blue Cat. No. 744 variety

Brief description or additional information

All Catalogue numbers are Scott's unless otherwise specified.

Imperforate pair, unused, o.g.

of which a photograph is attached and are of the opinion

that it is genuine Scott 760, horizontal

pair. -----



[Signature]
For The Expert Committee
Chairman

submitted by Edelmans

SEND ME HOME

Wm. W. Chaplin, Co. 13, 5th Reg. Ill. Inf. Br. Dep. RR Eng. M. A.
Fort Benjamin Harrison, Indiana

IN CAMP and

"Where do we go from here?"

IND AUG 31
12:30 PM
1918
IND.



Mr. Reg. Chapman

674 Stowell St.

East End

Pittsburgh
Penn

IND
AUG
31
12:30 PM
1918
IND.



OH DEWEY MORN WHEN NATURE SMILES SERENE

There's no hurry, fuss or bother
In our bunk-house, my dear Father:
In times like these, we take our ease,
But don't forget we're here to please.

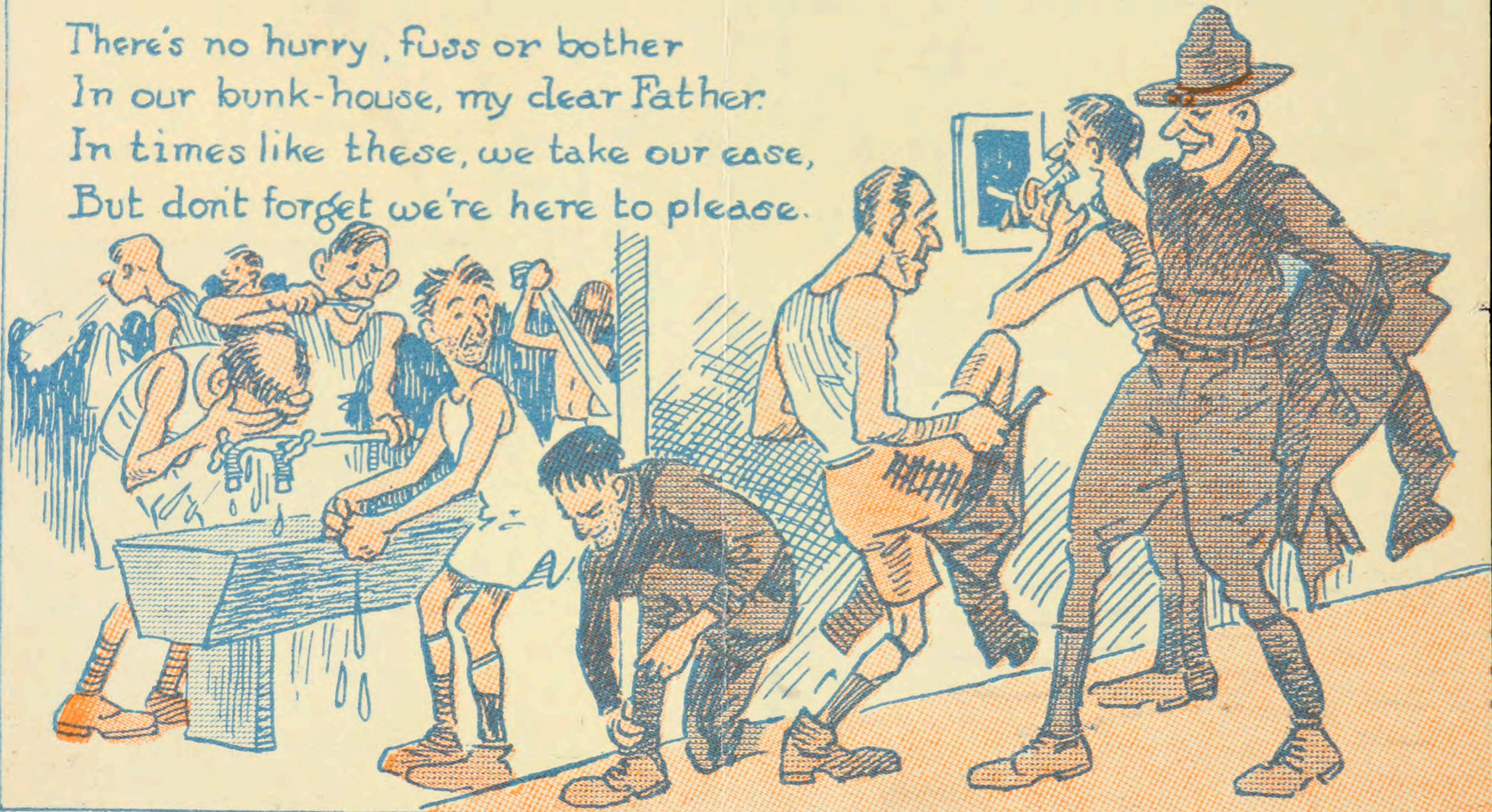



EDELMAN'S
301 OLD YORK ROAD
JENKINTOWN, PA. 19046



PLEASE TURN PAGES CAREFULLY

COUNTRY _____

NOTES ** Fine Line pr* CAT. NO. *600*

CAT. VALUE *24⁰⁰* SELLING PRICE *10⁰⁰*

EDELMAN'S
301 OLD YORK ROAD
JENKINTOWN, PA. 19046



PLEASE TURN PAGES CAREFULLY

COUNTRY _____

NOTES ** Fine + LH Line PAIR* CAT. NO. *723*

CAT. VALUE *60⁰⁰* SELLING PRICE *35⁰⁰*

EDELMAN'S
301 OLD YORK ROAD
JENKINTOWN, PA. 19046

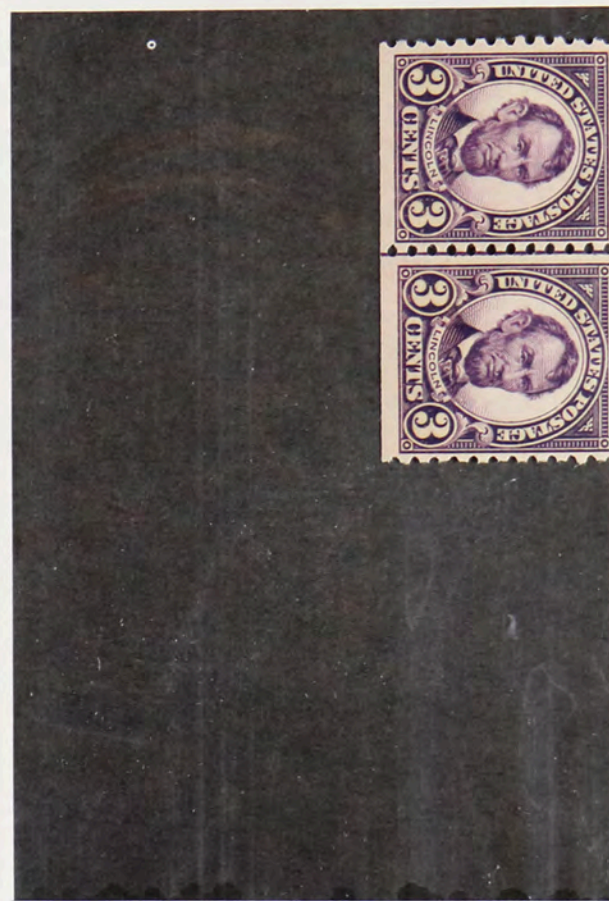

PLEASE TURN PAGES CAREFULLY

COUNTRY _____

NOTES ** LH F/VF* CAT. NO. *600*

CV *24⁰⁰* SELLING PRICE *14⁰⁰*

686 Fine NH Pans



F

TNY/ps

(20)

687

Fine

F



@58- (20)

686 F NH ps



686

Fine

TNY/ps

(20)

686 F NH pairs



686 Fine

TN/ pr

30

686

F NH pairs



686 Fine

TN/ pr

31

HECO

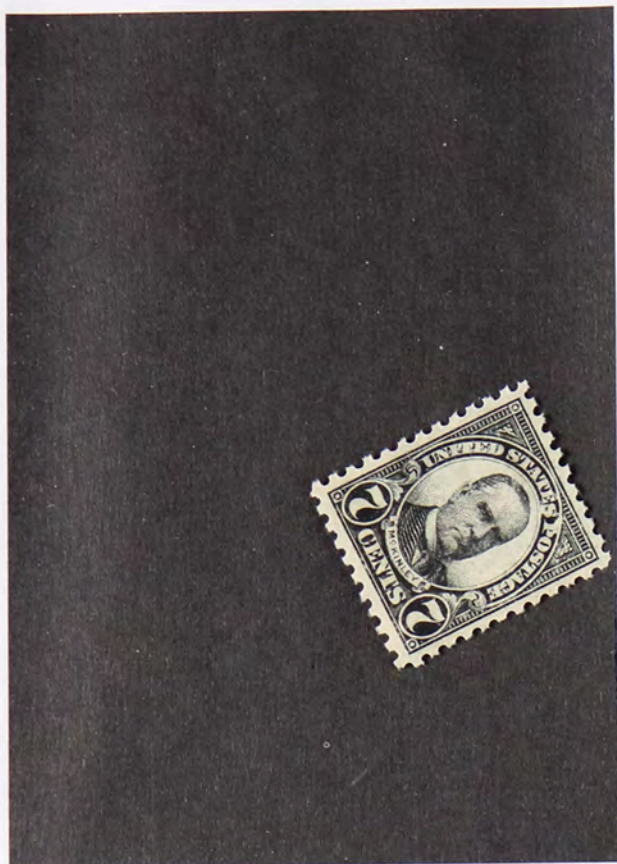

PLEASE TURN PAGES CAREFULLY

Country _____ Cat. No. 588

Mint Used Hinged LH NH

Average Fine VF XF

Complete Set Short Set Single Block

Notes 4

Cat. Value 2.00 Selling Price 20

Made in Canada

EACH Style 6



Country _____ Cat. No. _____

Unused Used Hinged LH NH

Average Fine VF XF

Complete Set Short Set Single Block

Notes _____

Cat. Value _____ Selling Price _____



Country _____ Cat. No. _____

Unused Used Hinged LH NH

Average Fine VF XF

Complete Set Short Set Single Block

Notes _____

Cat. Value _____ Selling Price _____



Handwritten scribble or signature.





5
32



Bureau, Engraving & Printing

285

285



Bureau, Engraving & Printing



Bureau, Engraving & Printing

476

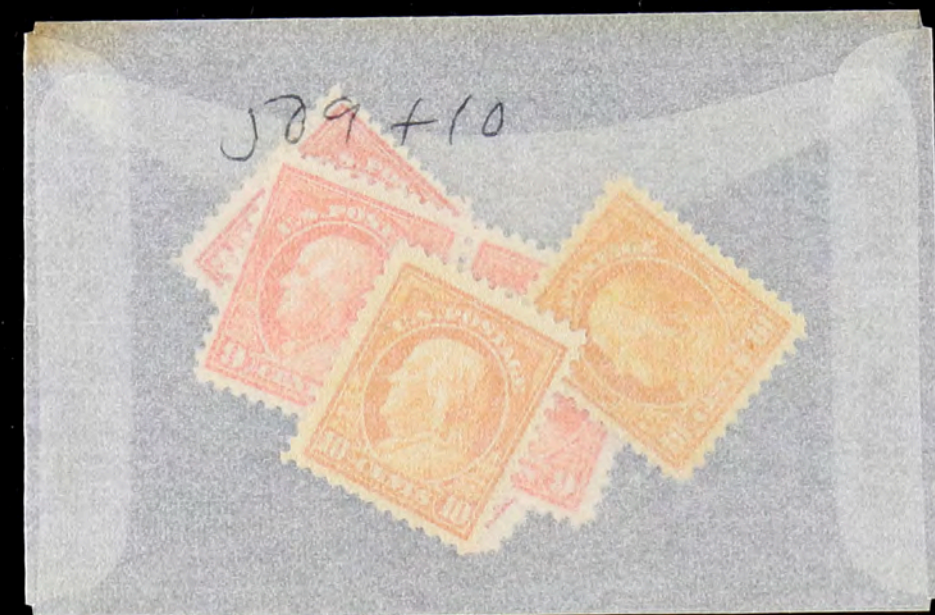
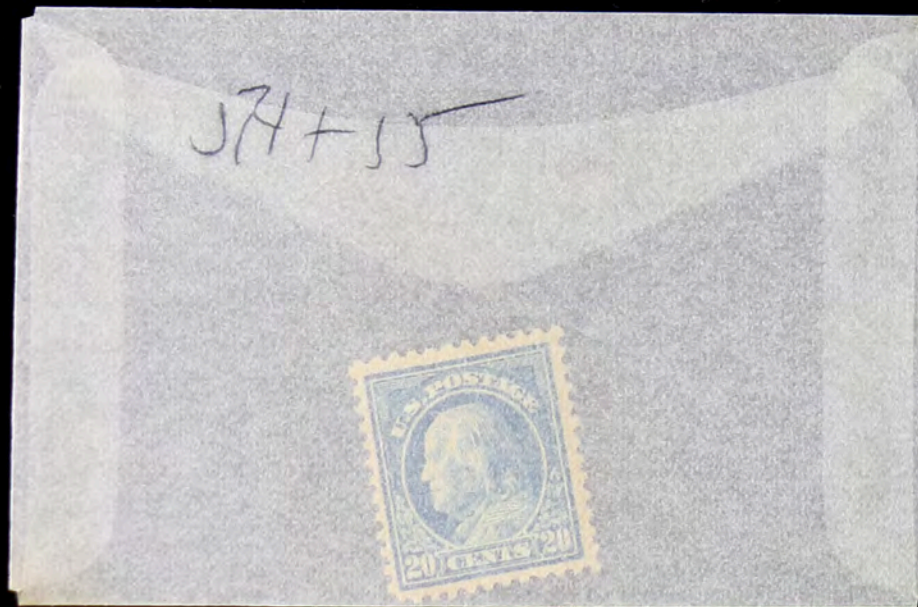
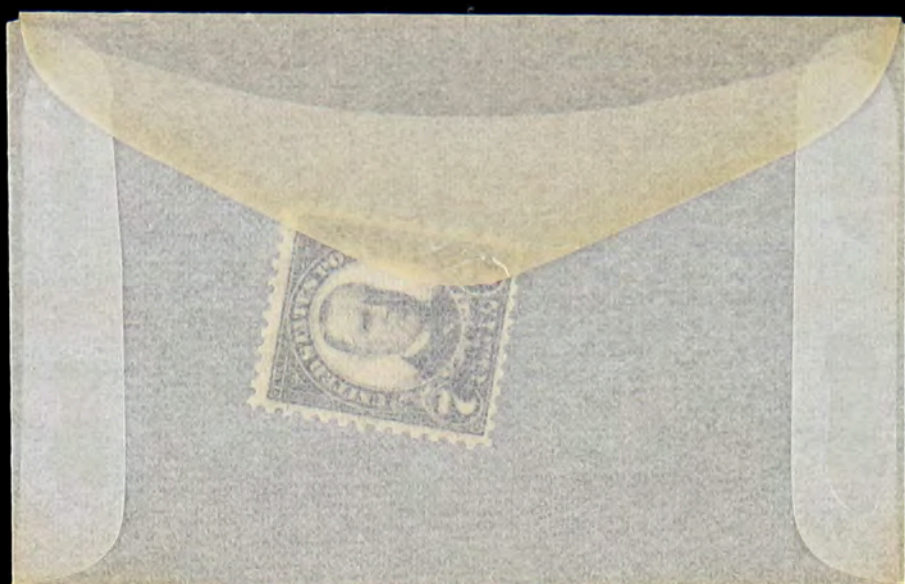

406



548/550



548



12418

8⁰⁰
Scott 72  40⁰⁰

10⁰⁰

