











#93
Blue
CARL: ol



DOUBLE
TRANSFER
OF TWO
CENTS
&
U S #13



#87



#87



#87



#87



#87



#93



#93



#73

H & BRIGHT STRADDLE PANE



4,35 mm
10-L-50,51,53





H. Farnandis

15 Carey
P.

#93
"F.G.A."
Defect to
left of
month

Soon after July 1, 1863, the large double circle PHILADA. PA. POST OFFICE carrier markings, with or without date and containing 1st, 2nd, 3rd or 4th to indicate pickup or delivery, came into use. These are illustrated by tracings 1 and 2 in Figure 138. Subsequently other carrier markings, such as are illustrated by tracings 3 through 7 were used. Philadelphia sub-station markings contained the letter-designate of each, as for example, "G" for the Germantown station. Tracing 8, CARRIER in circle, is likewise from a Philadelphia local letter which bears no other marking except a quartered cork cancellation on the stamp. Markings similar to this were used in various other cities to indicate carrier service at various dates after June 30, 1863. The only other example

This is a carrier backstamp from a Wash-

#73 Aug 5, 1865 PHILADA. PA. POST OFFICE

Cat. Price 22.50 Selling Price Aug 23 65 RB Aug 1865

marking, shown by tracing 9, is from an offic on this stamp, it was applied in error.



If there is no Band in the place,
will the Postmaster please deliver to
any one interested in it.

Leader of the Cornet Band,

Sperryville
Roanoke Co
Va



Grill 9x13
493

BROOKLYN
OCT 27

Mrs C. F. Dodge
Mansion House
Brooklyn



Geo A. Halsey Esq
~~18 Wall St~~
Massachusetts City
N.Y.



GENERAL SUPERINTENDENT'S OFFICE,
South Carolina Railroad.

CHARL
SE
S.



Dr W. C. Barren
Charleston
S.C.

IV
N.H.



73

Luther A. Roby Esq
Nashua
N.H.

1400



Dec 30th / 71

Miss Kate R. Gulpfer
Crosswicks
N.H.

73 - Superb copy

Emma S. Westcott
Feb 13. 1869

Feb 15/69

PROVIDENCE
FEB
15



Col. Rodgers

Attys at Law Weybosset Street

White P.O.

Rod R.I.

Leane Sanders
North Scituate May 31. 1865
Rec'd at Providence June 3. 1865

PROVIDENCE
MAY
31
'65
R.I.



Genl. W. A. Rodgers

Providence

R.I.



PROVIDENCE
MAY
20

John W. Briggs Esqr

90 Point Street

Providence

R.I.



Miss C. M. Coggeshall,
Bristol R.I.

March 5, 1867



Mr. Isaiah Doane
West Warwick

NOTICE CANCELLED
1867



Mr. T. A. Miller
Cyrus's Corner
Germanstown

H. B. GODDARD & CO.
323 Walnut St.
PHILADELPHIA.



Philadelphia 1867
3

Mrs. M. M. Kitchen
No 1633 Locust St
City

OHIO



Henry Black & Co
Carrollton
Illinois

Hay hoisting
machine



W. S. Coffin & Co
Grand Rapids
Michigan

1867



J. H. Gant Esq.
 Cleveland
 Tenn



Mr Benjamin White
 Edinburgh
 Erie Co Penn



Messrs D. C. Pollard & Co.
 Proctorsville Mills
 Cavendish
 Vt

If not delivered within 10 days, to be returned to



Miss Frone, A. Barker
 No 854 Wabash Ave
 Chicago



Red Foxing Knight
 Marcellus
 O.

142



Miss Louisa Finley,
 Williamsburgh,
 Batesville,
 Noble Co.
 Ohio.



41.76

Miss Maria Maria Buckingham
Care of Mr. S. Van Dellen
Cincinnati.

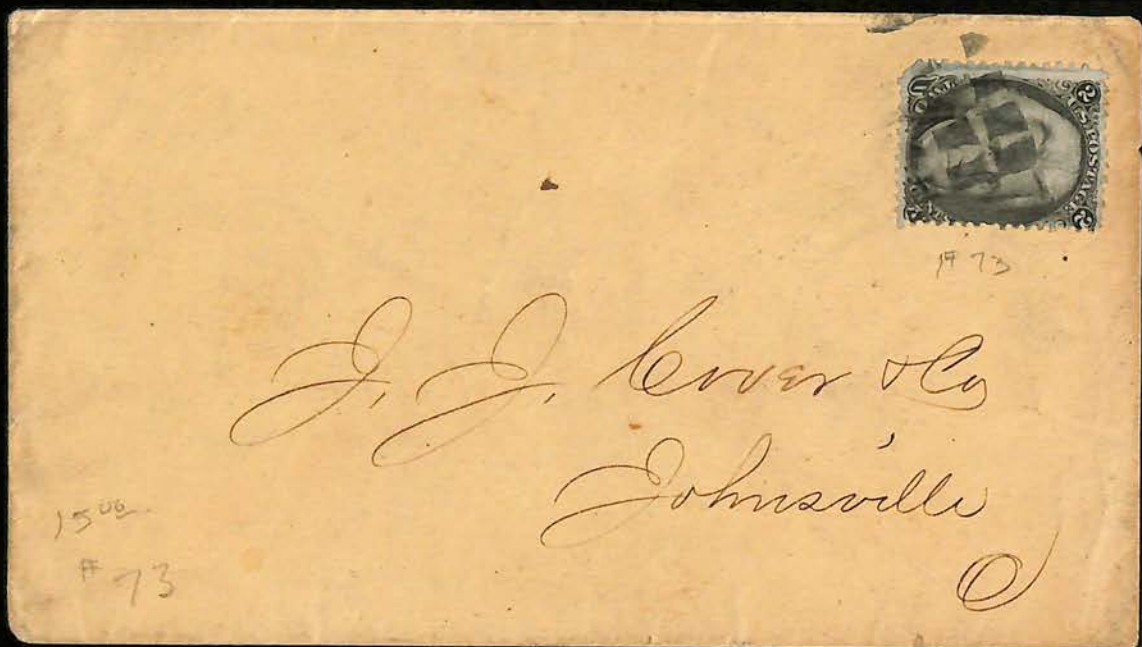

1973

J. J. Cover & Co
Johnsville

1500

#73



H73

Mr. A. R. Plinn
Glendale
Ohio

Photograph

3009

Jan 9 1869



Mr. James Gazeley
Marble Worker
163 & 165 Lydian St
Albany,

Printed Matter
from
R. H. Allen & Co.
New York.



Memo
Mr. A. Farham & Co
Belleville,
Ala.

9X13



James Gazeley
163 Lydian St.
Albany NY



Miss Hallie C. Howland
Ashland Ashland, Co.,
Ohio,

Per Steamer



1866
Miss Anna & Louisa Johnson
171 Franklin St
New Haven
Conn.

Carrier Back Stamp
July 3, 7 a.m. 1866

QUINTARD, WARD & CO.

Postmaster will
please return if not called for
within 10 days.

9 Pine Street, New York.

Coal
cccccccccccc



American Drill Co # 73

73 450

Watertown
N. Y.

FISHER & CO.
No. 23 Central Wharf,
BOSTON.



Seth Halsey, Esq.

LYNCHBURG,

VIRGINIA.

1200

Christine Miller
letter of June 23
Robert H. Miller
Lawrence Co
Kansas





Mrs Maria Best
Care of Philip Best
Millwaukee Wis



Handwritten notes in brown ink:
Pay to the order of
Mrs. Anna C. Morris
Sawell Kent County
~~and~~
~~Michigan~~

Mrs. Anna C. Morris
Sawell Kent County

Michigan



[Faint, illegible handwriting]



*Herman G. Carter Esq
Naval Office*

PF The Philatelic Foundation No. 479723
70 West 40th Street • 15th Floor
New York, NY 10018 08/31/2009
EXPERT COMMITTEE



W. PIPLET, N.Y. Aug 5

*Mrs. May, C. Sibly;
Albin
Me.*

82-Q
SOUTH BRITAIN



Miss Lizzie S. Norton
Washington House
Rye Beach
N. H.
~~Route~~
Cant
Mass.

PRATT & CO.

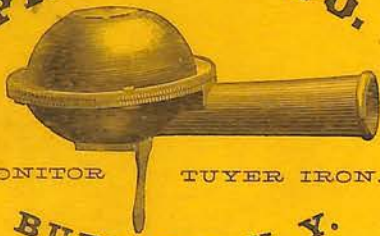

MONITOR TUYER IRON.

BUFFALO, N. Y.



Bowles & Edwards
Plattsburgh
N.Y.

STATE OF NEW YORK,
GENERAL'S OFFICE.

Dr. S. D. Willard Appointed
Surgeon General. 21, 1865



OFFICIAL BUSINESS



Rev. S. G. Willard
Willimantic
Conn



Mentha M. Massey

9-32

July 27/60



Miss Rev. Ella Davis.

Care of L. H. Davis Esq.

Box 525.

Philadelphia P. O.



Miss Mary Forbes.

Care of J. Kilbuck Esq.

25 Pine Street.



Mrs. Baar

No 1315 Lombard St

Philadelphia Pa



James H Little Esq

Counsellor at Law

424 Walnut Street

Philad'a Pa

#73

A-E 0
100



Lucas Holcomb
West Plattsburg,
N.Y.



Singleton S. King
New Market
Frederick Co.

Md.

40⁰⁰



Alfred Allen Esq
Warren Silver Lead & Copper Works
Boston



J. H. T. Keys Esq
Newburyport

68?

107 1/2 MILL

150



recd. Apr. 30th
ackd May 9th

James C. Shouty
427 Penn Ave
Washington
D.C.



Miss Ella A. Corlett
Hubbardston
Mass



William W. Crapo Esq
New Bedford
Mass.

35⁰⁰



John R. Bradford Esq.
No. 30 Poplar St.



Miss Josephine L Strong
Care Hon N. L. Strong
Boston Custom House



Wils H Stratton
Boston
Mass

5/50



Mrs A. Bacon
Merchants,
Boston Highlands
Mass

1868

93
45
July 9 x 13



GEORGE H. FRED & CO.
DOMESTIC DYES & C.
68 UNION ST.
BOSTON.

BOSTON MASS
AUG 2
PAID

A. S. Farwell.
Wells River
Vt.

206



20⁰⁰
Wayne Co
93

Mr H. Wiley
Samaricus
Pa



Mr. Hendrick
Over the River from Mrs.
Rees Tavern
Penna



60⁰⁰

Miss M. A. Bell
Washington
Penna



Mr Jacob Mark
Chestnut

Adams Co Penn



Messrs Boubaker & Smith
New Holland
Pa



Messrs Boubaker & Smith
New Holland
Lancaster Co
Penn.