

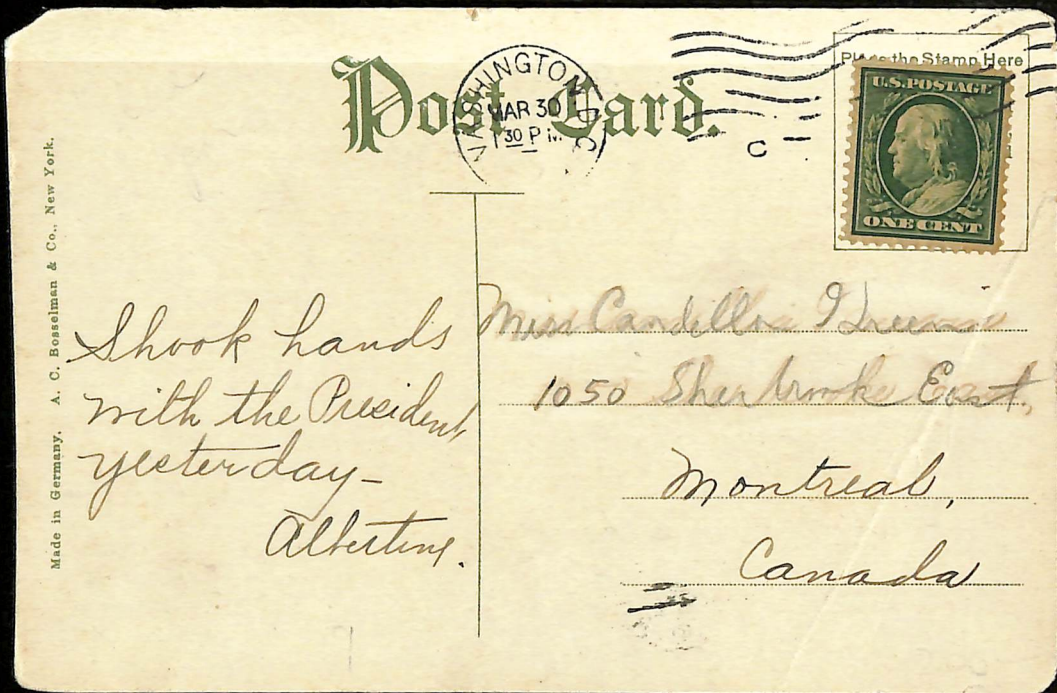

CHINA
CLAY
PAPER









Mrs. W. J. Smith,
West Topsham
Vermont.

Raphael Tuck & Sons' "Quilted" SERIES OF POST CARDS, NO. 104.
By Appointment
ART PUBLISHERS TO THEIR MAJESTIES THE KING AND QUEEN.



By Appointment

TUCK'S POST CARD

CARTE POSTALE

POSTKARTE

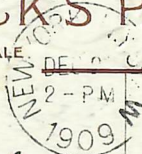

(FOR ADDRESS ONLY)



Season's Greetings
122 W. 87 St.

Mr. + Mrs. Abel
32 Zabruskie Ste
Jersey City Heights
N. J.



FITNER #357 (BLUE PAPER)
OR CLAY PAPER 3/90

THE PHILATELIC FOUNDATION

270 MADISON AVENUE
NEW YORK, N.Y. 10016
EXPERT COMMITTEE

No.
0143064
2/15/85

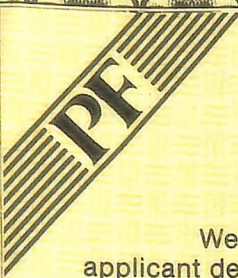

We have examined the enclosed item submitted by the applicant described as follows:

Country: UNITED STATES OF AMERICA

<u>Cat. No.</u>	<u>Issue</u>	<u>Denom</u>	<u>Color</u>
332var	1908	2¢	carmine

Scott's unless otherwise specified.

UNUSED OG
CLAY PAPER VARIETY

OF WHICH A PHOTOGRAPH IS ATTACHED AND
ARE OF THE OPINION THAT:

IT IS GENUINE * * * * *



[Signature]
For The Expert Committee
Chairman

submitted by JEROME S. WAGSHAU

No. 105 241

Jan. 29, 1982

THE PHILATELIC FOUNDATION

270 MADISON AVENUE
NEW YORK, N.Y. 10016

EXPERT COMMITTEE

We have examined the enclosed item submitted by the applicant described as follows:

Country USA Issue 1909 Denomination 3¢

Color deep violet Cat. No. 359

Brief description or additional information

All Catalogue numbers are Scott's unless otherwise specified.

Block of four, unused, o.g.

of which a photograph is attached and are of the opinion that it is a genuine Scott 333 on China

Clay paper. -----

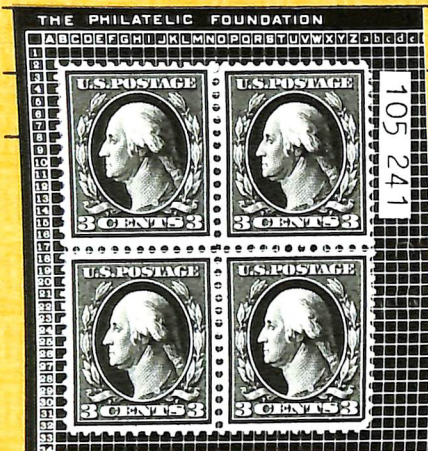

[Handwritten signature]

**For The Expert Committee
Chairman**

submitted by Herman Herst, Jr.

No. 42 117

SEP 10 1973 19

THE PHILATELIC FOUNDATION
99 PARK AVENUE
NEW YORK, N. Y. 10016

EXPERT COMMITTEE

We have examined the enclosed USA

1908, 4c, orange brown, Scott 334 var, unused, o.g.
block of 4

submitted by Jerome S. Wagshall

of which a photograph is attached and are of the opinion

that it is genuine China clay paper



For The Expert Committee
Acting Chairman

THE PHILATELIC FOUNDATION

270 MADISON AVENUE
NEW YORK, N.Y. 10016

EXPERT COMMITTEE

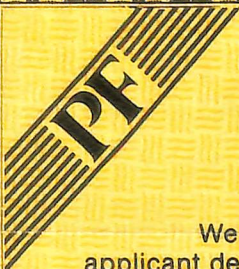
No. 0194273
8/18/88



We have examined the enclosed item submitted by the applicant described as follows:

Country: UNITED STATES OF AMERICA

<u>Cat. No.</u>	<u>Issue</u>	<u>Denom</u>	<u>Color</u>
334VAR	1908	4¢	orange brown

Scott's unless otherwise specified.

UNUSED OG
CHINA CLAY PAPER VARIETY.

OF WHICH A PHOTOGRAPH IS ATTACHED AND
ARE OF THE OPINION THAT:

IT IS GENUINE PREVIOUSLY HINGED* * * * *



EX PIERCE
EX DOS PASSOS

For The Expert Committee
VICE Chairman

A 44981

submitted by WILLIAM FOX AUCTIONS INC

Wm A Fox 11/16/88 HJ



THE PHILATELIC FOUNDATION

21 EAST 40TH STREET
NEW YORK, N.Y. 10016

EXPERT COMMITTEE

No. 0214627
9/21/89

We have examined the enclosed item, of which a photograph is attached, and described by the applicant as follows:

Country: UNITED STATES OF AMERICA

Cat. No.	Issue	Denom.	Color
335 VAR.	1908	5¢	blue

Scott's unless otherwise specified.

UNUSED OG
CLAY PAPER, BLOCK OF FOUR.

AND WE ARE OF THE OPINION THAT:

IT IS GENUINE PREVIOUSLY HINGED* * * * *



For The Expert Committee
ACTING Chairman

A67306

Submitted by CHRISTIE'S/ROBSON LOWE

Christie (weil) 10/13/89 RWE1



THE PHILATELIC FOUNDATION

270 MADISON AVENUE
NEW YORK, N.Y. 10016
EXPERT COMMITTEE

No. 0194269
8/18/88

We have examined the enclosed item submitted by the applicant described as follows:

Country: UNITED STATES OF AMERICA

<u>Cat. No.</u>	<u>Issue</u>	<u>Denom</u>	<u>Color</u>
337VAR	1908	8c	olive green

Scott's unless otherwise specified.

UNUSED OG
TOP MARGIN IMPRINT BLOCK OF FOUR CHINA CLAY
PAPER VARIETY.

OF WHICH A PHOTOGRAPH IS ATTACHED AND
ARE OF THE OPINION THAT:

IT IS GENUINE PREVIOUSLY HINGED WITH A TEAR IN
THE TOP RIGHT SELVEDGE * * * * *



EX GEN. WOOLIDGE
EX DOS PASSOS

A 44977

For The Expert Committee
VICE Chairman

submitted by WILLIAM FOX AUCTIONS INC

Wm A Fox 11/16/88 RSWL -

THE PHILATELIC FOUNDATION

270 MADISON AVENUE
NEW YORK, N.Y. 10016

No. 0194268
8/18/88

EXPERT COMMITTEE

We have examined the enclosed item submitted by the applicant described as follows:

Country: UNITED STATES OF AMERICA

<u>Cat. No.</u>	<u>Issue</u>	<u>Denom</u>	<u>Color</u>
338VAR	1909	10¢	yellow

Scott's unless otherwise specified.

UNUSED OG
BLOCK OF FOUR CHINA CLAY PAPER VARIETY.

OF WHICH A PHOTOGRAPH IS ATTACHED AND
ARE OF THE OPINION THAT:

IT IS GENUINE PREVIOUSLY HINGED ON THE TOP STAMP
* * * * *



EX PIERCE
EX DAS PASSOS

Rosen

For The Expert Committee
VICE Chairman

submitted by WILLIAM FOX AUCTIONS INC

A 44976

Wm A Fox 8/16/88 RSW

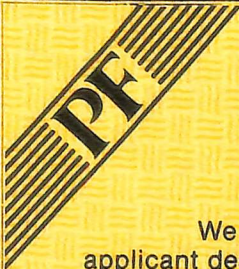

THE PHILATELIC FOUNDATION

270 MADISON AVENUE
NEW YORK, N.Y. 10016

No. 0194265
8/18/88

EXPERT COMMITTEE

We have examined the enclosed item submitted by the applicant described as follows:

Country: UNITED STATES OF AMERICA

<u>Cat. No.</u>	<u>Issue</u>	<u>Denom</u>	<u>Color</u>
340VAR	1909	15c	pale ultra.

Scott's unless otherwise specified.

UNUSED OG
RIGHT MARGIN IMPRINT BLOCK OF FOUR CHINA CLAY
PAPER VARIETY.

OF WHICH A PHOTOGRAPH IS ATTACHED AND
ARE OF THE OPINION THAT:

IT IS GENUINE PREVIOUSLY HINGED * * * * *



EX Dos Passos

Rosen

For The Expert Committee
VICE Chairman

submitted by WILLIAM FOX AUCTIONS INC

A 44973

Wm A Fox 11/16/88 - RSW



THE PHILATELIC FOUNDATION

21 EAST 40TH STREET
NEW YORK, N.Y. 10016

EXPERT COMMITTEE

No. 0256053

3/20/92

We have examined the enclosed item, of which a photograph is attached, and described by the applicant as follows:

Country: UNITED STATES OF AMERICA

Cat. No.	Issue	Denom.	Color
357	1909	1¢	green

Scott's unless otherwise specified.

ON POSTCARD, MARCH 30, 1909 WASHINGTON, D.C.
MACHINE CANCEL.

AND WE ARE OF THE OPINION THAT:

IT IS A GENUINE USAGE OF SCOTT 357, BLUISH PAPER,
ON A POST CARD WHICH HAS A DIAGONAL CREASE AT
BOTTOM RIGHT. * * * * *

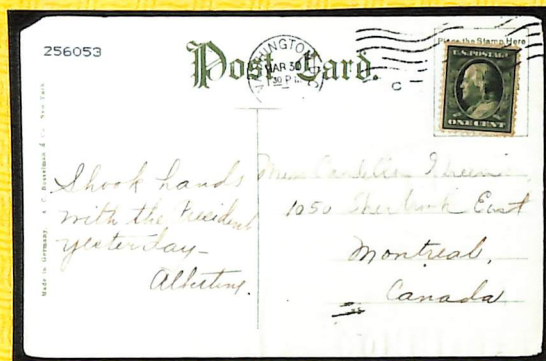

For The Expert Committee
Chairman

A 114656

Submitted by JEROME S. WAGSHAL

2/10/92 RW+EG-CPFC