

UNITED STATES
PRIVATE DIE
PROPRIETARY REVENUE PROOFS

Pittsburgh

Fleming Bros.

Pennsylvania

(Liver Pills)

1 CENT

DIE ENGRAVED BY BUTLER & CARPENTER

THE VIGNETTE IS OF GEORGE WASHINGTON



BLUE

INDIA PAPER PASTED ON CARDBOARD

NO FLUORESCENCE

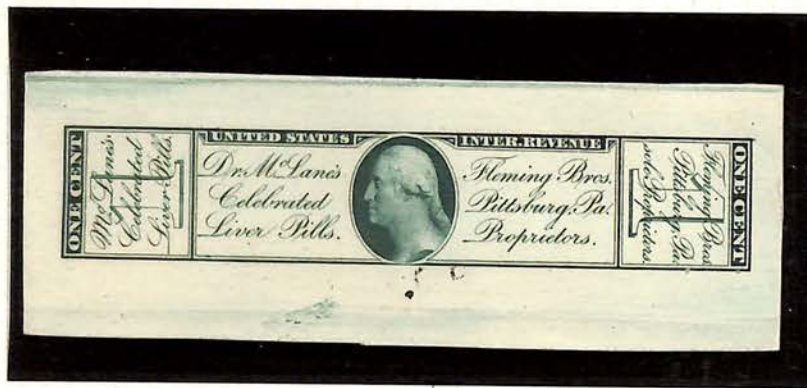

DARK GREEN

YELLOW FLUORESCENCE

THIS PROOF IS PRINTED ON A PIECE OF INDIA PAPER
WHICH IS ABOUT THE SIZE OF THE DIE SINKAGE AND
PROBABLY WAS CUT TO THIS SIZE FROM A LARGER PIECE
WHICH MAY HAVE BEEN MOUNTED ON A MEDIUM SIZED CARD

UNITED STATES
PRIVATE DIE
PROPRIETARY REVENUE PROOFS

Pittsburgh

*Fleming Bros.
(Liver Pills)*

Pennsylvania

1 CENT

PLATE PROOFS

ENGRAVED AND PRINTED BY BUTLER & CARPENTER

THE VIGNETTE IS OF GEORGE WASHINGTON



INDIA PAPER

BLUE



CARDBOARD

UNITED STATES
PRIVATE DIE
PROPRIETARY REVENUE PROOFS

Woodbury

G. G. Green

New Jersey

3 CENTS

DIE ENGRAVED BY THE NATIONAL BANK NOTE CO.

THE VIGNETTE IS OF MR. GREEN

DIE NO.
4747
AND
NATIONAL



SLANTING
LETTER
IMPRINT
BLANKED OUT

BLACK

MEDIUM PINK FLUORESCENCE

DIE NO.
4747
AND



NATIONAL
SLANTING
LETTER
IMPRINT

BLACK

THIS PROOF IS PRINTED ON A PIECE OF INDIA PAPER
WHICH IS ABOUT THE SIZE OF THE DIE SINKAGE AND
PROBABLY WAS CUT TO THIS SIZE FROM A LARGER PIECE
WHICH MAY HAVE BEEN MOUNTED ON A MEDIUM SIZED CARD

THE STAMP WAS ISSUED IN BLACK

UNITED STATES
PRIVATE DIE
PROPRIETARY REVENUE PROOFS

Woodbury

G. G. Green

New Jersey

3 CENTS

PLATE PROOFS

ENGRAVED AND PRINTED BY
THE NATIONAL BANK NOTE CO.

THE VIGNETTE IS OF MR. GREEN



INDIA PAPER
ON CARDBOARD



INDIA PAPER



INDIA PAPER
ON CARDBOARD

BLACK

THE ISSUED COLOR

UNITED STATES
PRIVATE DIE
PROPRIETARY REVENUE PROOFS
Weeks & Potter

4 CENTS

PLATE PROOFS

ENGRAVED AND PRINTED BY
THE NATIONAL BANK NOTE CO.



INDIA PAPER



INDIA ON CARDBOARD

BLACK

THE ISSUED COLOR



INDIA PAPER

PRINTED IN SHEETS OF 156 (13 x 12)

UNITED STATES
PRIVATE DIE
PROPRIETARY REVENUE PROOFS

Seabury & Johnson

New York

1 CENT

PLATE PROOFS

ENGRAVED AND PRINTED BY
THE AMERICAN BANK NOTE CO.



PRINTED IN SHEETS OF 112 (7 X 16)



INDIA PAPER



BLACK

THE ISSUED COLOR

THIS COLLECTION INCLUDES A FULL SHEET

IN BLACK ON INDIA PAPER

UNITED STATES
PRIVATE DIE
PROPRIETARY REVENUE PROOFS

World's Dispensary Medical Association

New York

Buffalo

1 CENT



Approved March 19, 1879
Green B. Raun
Commissioner
S. L. B. R.

THIS PROGRESS DIE PROOF AND THE DIE PROOF, IN BLACK ON INDIA PAPER,
APPROVED BY GREEN B. RAUM COMMISSIONER OF INTERNAL REVENUE
ARE IN THE CLARENCE H. EAGLE COLLECTION
OWNED BY THE LIBRARY OF CONGRESS

UNITED STATES
PRIVATE DIE
PROPRIETARY REVENUE PROOFS

Buffalo

*World's Dispensary
Medical Association*

New York

1 CENT

DIE ALTERED BY THE AMERICAN BANK NOTE CO.

FROM THAT OF R. V. PIERCE

THE VIGNETTE IS OF DR. R. V. PIERCE

INDIA
PAPER



PASTED ON
CARDBOARD

NO

BLUE

FLUORESCENCE

THIS PROOF IS
PRINTED ON A PIECE
OF INDIA PAPER WHICH
IS ABOUT THE SIZE OF
THE DIE SINKAGE AND



PROBABLY WAS CUT
TO THIS SIZE FROM A
LARGER PIECE WHICH
MAY HAVE BEEN MOUNTED
ON A MEDIUM SIZED CARD

BLACK

AMERICAN INITIAL IMPRINT AND NATIONAL
BANK NOTE CO. DIE NO. 5110 PARTLY BLANKED OUT
THE STAMP WAS ISSUED IN GREEN

UNITED STATES
PRIVATE DIE
PROPRIETARY REVENUE PROOFS

M. A. Simmons

St. Louis

Missouri

1 CENT

PLATE PROOFS

DIE ALTERED AND PRINTED
BY THE NATIONAL BANK NOTE CO.
FROM THAT OF
DR. M. A. SIMMONS OF IUKA, MISSISSIPPI
THE VIGNETTE IS OF DR. SIMMONS



INDIA PAPER



INDIA PAPER ON CARDBOARD

BLACK

THE ISSUED COLOR

PRINTED IN SHEETS OF 210 (14 x 15)

UNITED STATES
PRIVATE DIE
PROPRIETARY REVENUE PROOFS

Philadelphia

T. J. Husband

Pennsylvania

2 CENTS



PROOF IN ROSE
FROM THE DIE ENGRAVED BY BUTLER & CARPENTER
PRINTED BY THE BUREAU OF ENGRAVING & PRINTING

UNITED STATES
PRIVATE DIE
PROPRIETARY REVENUE PROOFS

Schenck's Pulmonic Syrup
Philadelphia *Pennsylvania*

6 CENTS

DIE ENGRAVED BY BUTLER & CARPENTER

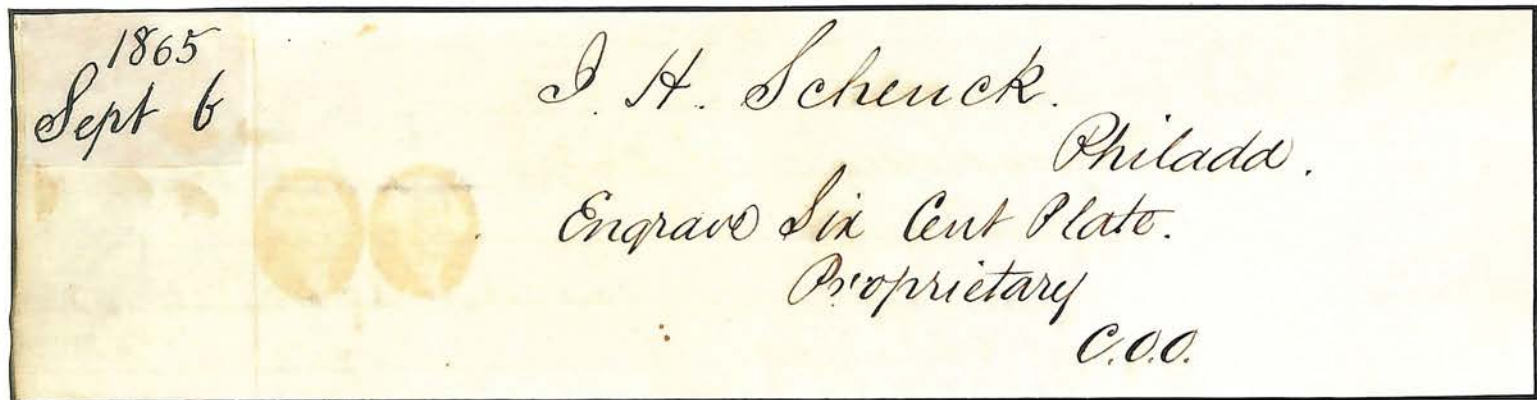

ENTRY FROM LEFT SIDE OF THE BUTLER & CARPENTER ORDER BOOK

*Same design as One Cent with alteration
of lettering and denomination.*

PHOTOSTAT OF ENTRY ON RIGHT SIDE OF ORDER BOOK

UNITED STATES
PRIVATE DIE
PROPRIETARY REVENUE PROOFS

Philadelphia Schenck's Pulmonic Syrup Pennsylvania

6 CENTS

DIE ENGRAVED BY BUTLER & CARPENTER

THE VIGNETTE AT THE RIGHT IS OF DR. JOSEPH H. SCHENCK
AND AT THE LEFT IS HIS SON OF THE SAME NAME



BLACK

NO FLUORESCENCE

THIS PROOF IS PRINTED
ON A PIECE OF INDIA PAPER WHICH
IS LARGER THAN THE DIE SINKAGE
AND MAY HAVE BEEN MOUNTED
ON A MEDIUM SIZED CARD

THE STAMP WAS ISSUED IN BLACK

UNITED STATES
PRIVATE DIE
PROPRIETARY REVENUE PROOFS

Buffalo

D. Ransom & Co.

New York

2 CENTS

DIE ENGRAVED BY BUTLER & CARPENTER

THE VIGNETTE IS OF MR. D. RANSOM



BLACK

LIGHT PINK FLUORESCENCE

THE STAMP WAS ISSUED IN BLACK

Lot No.

2271



ANDREW LEVITT Philatelic Consultant

P.O. BOX 342, DANBURY, CT 06813-0342

TELEPHONE (203) 743-5291

THE MORTON DEAN JOYCE COLLECTION



Base trial color die proof on India 54x61 mm. showing
die sinkage TB pencil "167" b.r. cpl. sm. cr.
crosses of w JF.

Cat. No. RS194TCP1

Est 201/300

115-
JFN

Lot No.

2914

Al

Patelic Consultant

, CT 06813-0342

743-5291

THE M

YCE COLLECTION



Cat. No. _____

210
JFA



Lot No.

2912



ANDREW LEVITT Philatelic Consultant

P.O. BOX 342, DANBURY, CT 06813-0342

TELEPHONE (203) 743-5291

THE MORTON DEAN JOYCE COLLECTION



Cat. No. _____

105
JFM

13



MICHAEL E. ALDRICH

P.O. Box 130484 St. Paul, MN 55113

Phone: 612-633-6610

LOT 618



PHOTO

CAT. NO. RT29c

CAT. VAL. 60.00

BID. NO. 208

SOLD @ \$ 65



PLEASE TURN PAGES CAREFULLY

COUNTRY Lot 40 Est. 250-300

UNUSED _____ OG _____ USED _____ BLOCK _____ PL BLK _____

CPL SET _____ SHORT SET _____ V.F. _____ FINE _____ AVE _____

CAT. NO. R09P1 NOTES _____

CAT. VAL. 175.00 SELLING PRICE _____



PLEASE TURN PAGES CAREFULLY

lot 53
COUNTRY Ron Pi - Est 200-300

UNUSED _____ OG _____ USED _____ BLOCK _____ PL BLK _____

CPL SET _____ SHORT SET _____ V.F. _____ FINE _____ AVE _____

CAT. NO. Ron Pi NOTES _____

CAT. VAL. 250- SELLING PRICE _____

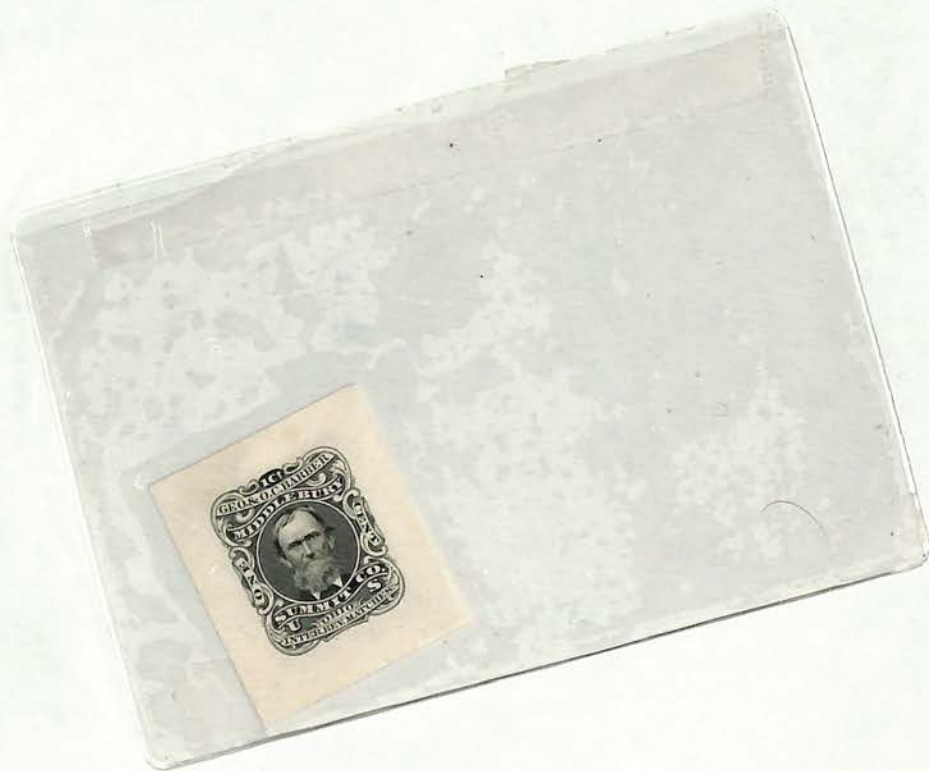

PLEASE TURN PAGES CAREFULLY

COUNTRY Lot 82 Est 200-300

UNUSED _____ OG _____ USED _____ BLOCK _____ PL BLK _____

CPL SET _____ SHORT SET _____ V.F. _____ FINE _____ AVE _____

CAT. NO. R016 Tcpi NOTES _____

CAT. VAL. 225 SELLING PRICE _____

WOBTON DEAN LOYCE COIT



PLEASE TURN PAGES CAREFULLY

COUNTRY Lot 125. Est 150-200

UNUSED _____ OG _____ USED _____ BLOCK _____ PL BLK _____

CPL SET _____ SHORT SET _____ V.F. _____ FINE _____ AVE _____

CAT. NO. R27K P.1 NOTES _____

CAT. VAL. 300 SELLING PRICE _____



PLEASE TURN PAGES CAREFULLY

COUNTRY Lot 137 - Est. 200-300

UNUSED _____ OG _____ USED _____ BLOCK _____ PL BLK _____

CPL SET _____ SHORT SET _____ V.F. _____ FINE _____ AVE _____

CAT. NO. R0 24 Tc 1 NOTES black

CAT. VAL. 225 SELLING PRICE _____



PLEASE TURN PAGES CAREFULLY

COUNTRY Lot-162-ESP-150-200

UNUSED _____ OG _____ USED _____ BLOCK _____ PL BLK _____

CPL SET _____ SHORT SET _____ V.F. _____ FINE _____ AVE _____

CAT. NO. R029P1 NOTES _____

CAT. VAL. -175- SELLING PRICE _____



PLEASE TURN PAGES CAREFULLY

COUNTRY Lot 171, EST 100, 150

UNUSED _____ OG _____ USED _____ BLOCK _____ PL BLK _____

CPL SET _____ SHORT SET _____ V.F. _____ FINE _____ AVE _____

CAT. NO. R030 TCR NOTES _____

CAT. VAL. 175- SELLING PRICE _____



PLEASE TURN PAGES CAREFULLY

COUNTRY Lot 204 Est 200-300

UNUSED _____ OG _____ USED _____ BLOCK _____ PL BLK _____

CPL SET _____ SHORT SET _____ V.F. _____ FINE _____ AVE _____

CAT. NO. R03581 NOTES _____

CAT. VAL. 175- SELLING PRICE _____



PLEASE TURN PAGES CAREFULLY

COUNTRY Lot 230 - Est 150 - 200

UNUSED _____ OG _____ USED _____ BLOCK _____ PL BLK _____

CPL SET _____ SHORT SET _____ V.F. _____ FINE _____ AVE _____

CAT. NO. R040P1 NOTES Blue

CAT. VAL. VA 500- SELLING PRICE _____

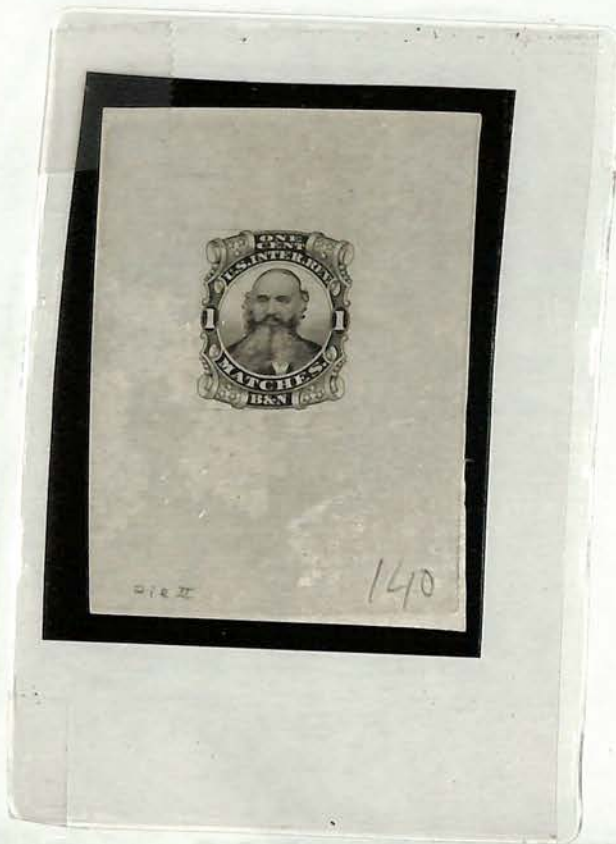

PLEASE TURN PAGES CAREFULLY

COUNTRY Lat 242-EST-900-400

UNUSED _____ OG _____ USED _____ BLOCK _____ PL BLK _____

CPL SET _____ SHORT SET _____ V.F. _____ FINE _____ AVE _____

CAT. NO. R042 T6P1 NOTES _____

CAT. VAL. 900- SELLING PRICE _____



PLEASE TURN PAGES CAREFULLY

COUNTRY Lat 243 - Est 200-300

UNUSED _____ OG _____ USED _____ BLOCK _____ PL BLK _____

CPL SET _____ SHORT SET _____ V.F. _____ FINE _____ AVE _____

CAT. NO. B0425CP1 NOTES _____

CAT. VAL. 300- SELLING PRICE _____



PLEASE TURN PAGES CAREFULLY

COUNTRY Lot 244 - Est. 200-200

UNUSED _____ OG _____ USED _____ BLOCK _____ PL BLK _____

CPL SET _____ SHORT SET _____ V.F. _____ FINE _____ AVE _____

CAT. NO. R047K1 NOTES ROSE

CAT. VAL. At. 225- SELLING PRICE _____



PLEASE TURN PAGES CAREFULLY

COUNTRY Lot-260- Est 200-300

UNUSED _____ OG _____ USED _____ BLOCK _____ PL BLK _____

CPL SET _____ SHORT SET _____ V.F. _____ FINE _____ AVE _____

CAT. NO. R04681 NOTES _____

CAT. VAL. 300- SELLING PRICE _____



PLEASE TURN PAGES CAREFULLY

COUNTRY Lot 341 - Est 200-300

UNUSED _____ OG _____ USED _____ BLOCK _____ PL BLK _____

CPL SET _____ SHORT SET _____ V.F. _____ FINE _____ AVE _____

CAT. NO. R059TSP1 NOTES Black

CAT. VAL. 125- SELLING PRICE _____



PLEASE TURN PAGES CAREFULLY

COUNTRY Lot 460 Est-155-200

UNUSED _____ OG _____ USED _____ BLOCK _____ PL BLK _____

CPL SET _____ SHORT SET _____ V.F. _____ FINE _____ AVE _____

CAT. NO. RO 814P1 NOTES REP

CAT. VAL. 300 SELLING PRICE _____



PLEASE TURN PAGES CAREFULLY

COUNTRY Lat 466 Est-200-300

UNUSED _____ OG _____ USED _____ BLOCK _____ PL BLK _____

CPL SET _____ SHORT SET _____ V.F. _____ FINE _____ AVE _____

CAT. NO. R082P1 NOTES _____

CAT. VAL. 175- SELLING PRICE _____



PLEASE TURN PAGES CAREFULLY

COUNTRY Lot 509 - Est 200 - 300

UNUSED _____ OG _____ USED _____ BLOCK _____ PL BLK _____

CPL SET _____ SHORT SET _____ V.F. _____ FINE _____ AVE _____

CAT. NO. R089R1 NOTES _____

CAT. VAL. ~~100~~ 175 SELLING PRICE _____



PLEASE TURN PAGES CAREFULLY

COUNTRY Lot 516 EST + 150-200
UNUSED _____ OG _____ USED _____ BLOCK _____ PL BLK _____
CPL SET _____ SHORT SET _____ V.F. _____ FINE _____ AVE _____
CAT. NO. R090P1 NOTES STAMP SIZE
CAT. VAL. 175- SELLING PRICE _____



PLEASE TURN PAGES CAREFULLY

COUNTRY _____
UNUSED _____ OG _____ USED _____ BLOCK _____ PL BLK _____
CPL SET _____ SHORT SET _____ V.F. _____ FINE _____ AVE _____
CAT. NO. R090M NOTES ST. 92
CAT. VAL. 175- SELLING PRICE _____



PLEASE TURN PAGES CAREFULLY

COUNTRY Lot 652 - EST 100-150

UNUSED _____ OG _____ USED _____ BLOCK _____ PL BLK _____

CPL SET _____ SHORT SET _____ V.F. _____ FINE _____ AVE _____

CAT. NO. R01187CPI NOTES Black/white

CAT. VAL. 500- SELLING PRICE _____



PLEASE TURN PAGES CAREFULLY

COUNTRY Lot 2487 - EST 300-400

UNUSED _____ OG _____ USED _____ BLOCK _____ PL BLK _____

CPL SET 7487 SHORT SET _____ V.F. FINE _____ AVE _____

CAT. NO. RS26A NOTES EST-300-400

CAT. VAL. 175.00 SELLING PRICE _____



PLEASE TURN PAGES CAREFULLY

COUNTRY Lot 2681 EST-600-800

UNUSED _____ OG _____ USED _____ BLOCK _____ PL BLK _____

CPL SET _____ SHORT SET _____ V.F. _____ FINE _____ AVE _____

CAT. NO. RS 25281 NOTES _____

CAT. VAL. 175- SELLING PRICE _____



PLEASE TURN PAGES CAREFULLY

COUNTRY Lot 2177 - Est 300-400

UNUSED _____ OG _____ USED _____ BLOCK _____ PL BLK _____

CPL SET _____ SHORT SET _____ V.F. _____ FINE _____ AVE _____

CAT. NO. R3165 P1 NOTES _____

CAT. VAL. 500 SELLING PRICE _____



PLEASE TURN PAGES CAREFULLY

COUNTRY Lot 2933 200-300

UNUSED _____ OG _____ USED _____ BLOCK _____ PL BLK _____

CPL SET _____ SHORT SET _____ V.F. _____ FINE _____ AVE _____

CAT. NO. RT4P1 NOTES _____

CAT. VAL. 225 SELLING PRICE _____



PLEASE TURN PAGES CAREFULLY

COUNTRY Lot 3072 Est 200-300

UNUSED _____ OG _____ USED _____ BLOCK _____ PL BLK _____

CPL SET _____ SHORT SET _____ V.F. _____ FINE _____ AVE _____

CAT. NO. R520KPI NOTES BLACK

CAT. VAL. 225- SELLING PRICE _____



PLEASE TURN PAGES CAREFULLY

COUNTRY Lat 2170 - Est 200-300

UNUSED _____ OG _____ USED _____ BLOCK _____ PL BLK _____

CPL SET _____ SHORT SET _____ V.F. _____ FINE _____ AVE _____

CAT. NO. RT 307CPI NOTES REP

CAT. VAL. 175- SELLING PRICE _____



PLEASE TURN PAGES CAREFULLY

COUNTRY Lot 33 Est 200-300

UNUSED _____ OG _____ USED _____ BLOCK _____ PL BLK _____

CPL SET _____ SHORT SET _____ V.F. _____ FINE _____ AVE _____

CAT. NO. R07P1 NOTES _____

CAT. VAL. 175- SELLING PRICE _____



PLEASE TURN PAGES CAREFULLY

COUNTRY Lot 47 Est 200-300

UNUSED _____ OG _____ USED _____ BLOCK _____ PL BLK _____

CPL SET _____ SHORT SET _____ V.F. _____ FINE _____ AVE _____

CAT. NO. R01091 NOTES _____

CAT. VAL. 175- SELLING PRICE _____



PLEASE TURN PAGES CAREFULLY

COUNTRY Lot 247 Est 200-300

UNUSED _____ OG _____ USED _____ BLOCK _____ PL BLK _____

CPL SET _____ SHORT SET _____ V.F. _____ FINE _____ AVE _____

CAT. NO. R04281 NOTES _____

CAT. VAL. 125- SELLING PRICE _____



PLEASE TURN PAGES CAREFULLY

COUNTRY Lot 743 EST 200-300

UNUSED _____ OG _____ USED _____ BLOCK _____ PL BLK _____

CPL SET _____ SHORT SET _____ V.F. _____ FINE _____ AVE _____

CAT. NO. R0 136 P1 NOTES _____

CAT. VAL. 175- SELLING PRICE _____



PLEASE TURN PAGES CAREFULLY

COUNTRY Lot 755 EST 150-175

UNUSED _____ OG _____ USED _____ BLOCK _____ PL BLK _____

CPL SET _____ SHORT SET _____ V.F. _____ FINE _____ AVE _____

CAT. NO. Rp 138 TCR NOTES BLACK

CAT. VAL. 175- SELLING PRICE _____

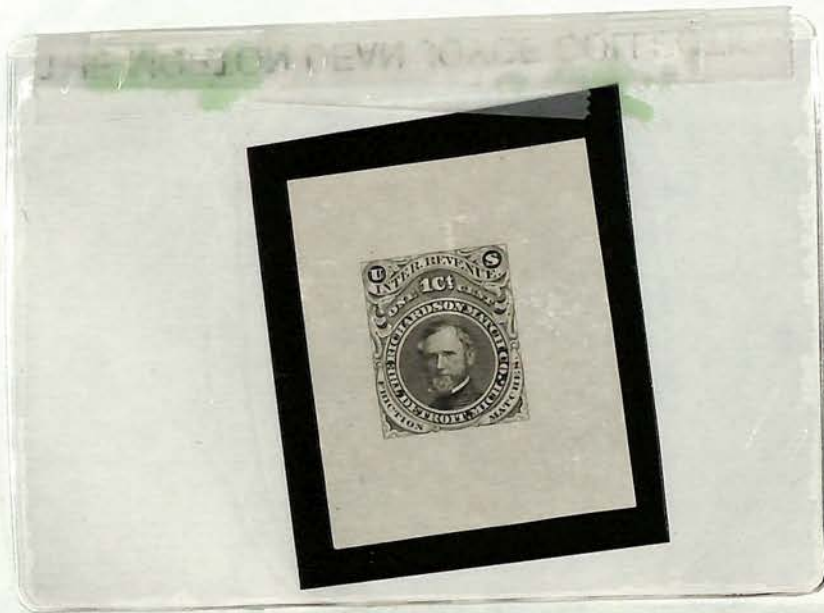

PLEASE TURN PAGES CAREFULLY

COUNTRY Lot 841 Est 200-300

UNUSED _____ OG _____ USED _____ BLOCK _____ PL BLK _____

CPL SET _____ SHORT SET _____ V.F. _____ FINE _____ AVE _____

CAT. NO. R015881 NOTES _____

CAT. VAL. 175- SELLING PRICE _____



PLEASE TURN PAGES CAREFULLY

COUNTRY Lot 873- Est 200-300

UNUSED _____ OG _____ USED _____ BLOCK _____ PL BLK _____

CPL SET _____ SHORT SET _____ V.F. _____ FINE _____ AVE _____

CAT. NO. R0 166/21 NOTES RED ROSE

CAT. VAL. ~~10~~ ~~15~~ 225- SELLING PRICE _____