PRESIDENTIAL ISSUE - 1938

Benjamin Franklin

George Washington

Martha Washington

John Adams

Issued as a series of ordinary postage stamps replacing the 1922-31 stamps this set is called the Presidential issue because all of our past presidents who had passed on as of 1938 are pictured. Starting with George Washington and ending with Calvin Coolidge the presidents are listed in the order in which they served. Also included are Benjamin Franklin (½¢), Martha Washington (1½¢), and view of the White House (4½¢).

PRESIDENTIAL ISSUE - 1938

Thomas Jefferson

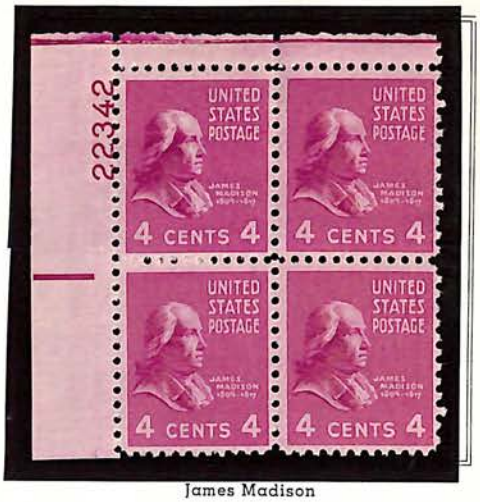

James Madison

James Monroe

John Quincy Adams

PRESIDENTIAL ISSUE - 1938

Andrew Jackson

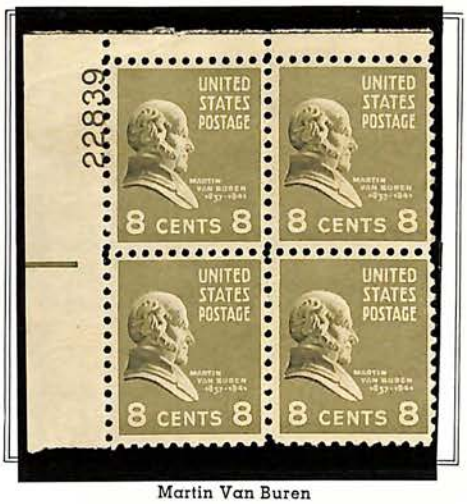

Martin Van Buren

William H. Harrison

John Tyler

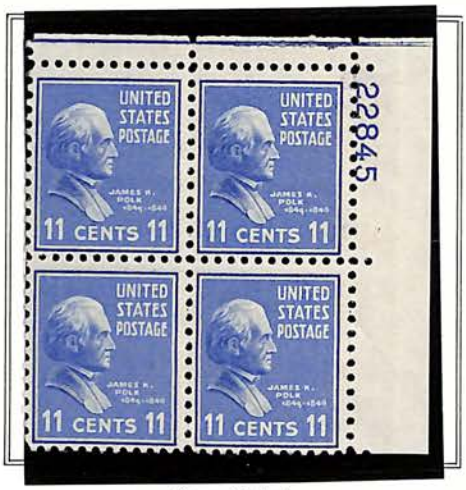

James K. Polk

PRESIDENTIAL ISSUE - 1938

Zachary Taylor

Millard Fillmore

Franklin Pierce

James Buchanan

Abraham Lincoln

PRESIDENTIAL ISSUE - 1938

Andrew Johnson

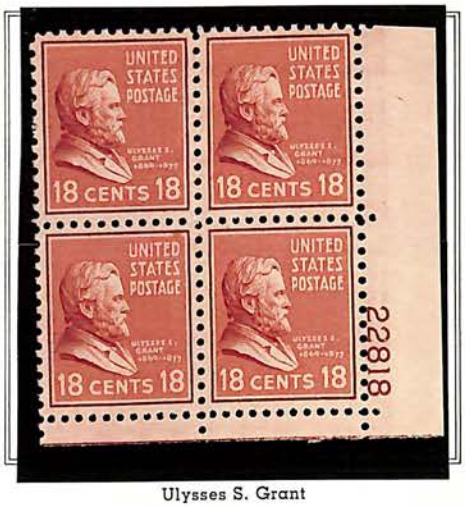

Ulysses S. Grant

Rutherford B. Hayes

James A. Garfield

Chester A. Arthur

PRESIDENTIAL ISSUE - 1938

Grover Cleveland

Benjamin Harrison

William McKinley

Theodore Roosevelt

William Howard Taft

PRESIDENTIAL ISSUE - 1938

Woodrow Wilson

Warren G. Harding

Calvin Coolidge

15757
U.S. POSTAGE
1624
1924
HUGUENOT-WALLOON TERCENTENARY
1
ONE CENT

614

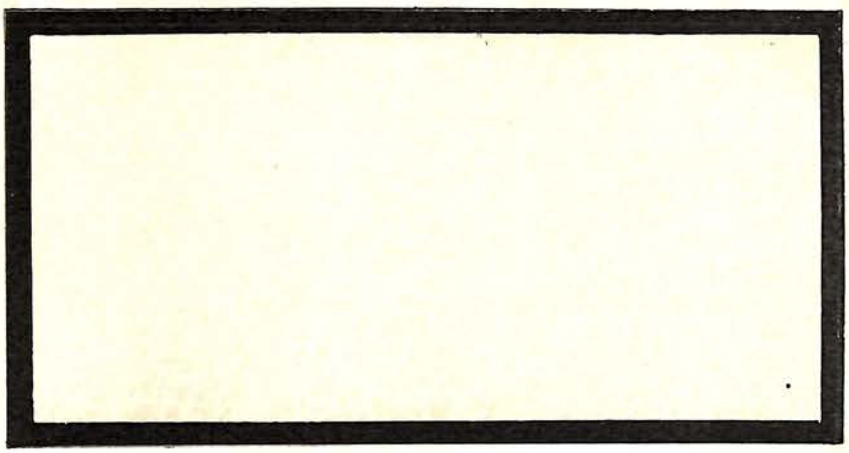

16800
UNITED STATES POSTAGE
LEXINGTON-CONCORD
ONE CENT
1

617

20269
20418
19679
INTERNATIONAL CIVIL AERONAUTICS CONFERENCE
DECEMBER 12,13,14,1928.

649 - 100

19779
UNITED STATES POSTAGE
EDISON'S
FIRST LAMP
ELECTRIC GOLDEN
LIGHT'S JUBILEE
2 CENTS 2

630 639

19494
U.S. POSTAGE
1778 VALLEY FORGE 1928
IN GOD WE TRUST
2 CENTS 2
UNITED STATES POSTAGE
OHIO RIVER CANALIZATION
18765

681

U.S. POSTAGE
2
ALASKA · YUKON · PACIFIC · 1909
WILLIAM H. SEWARD
TWO CENTS
Bureau Engraving & Printing
5142

20056
UNITED STATES POSTAGE
MASSACHUSETTS BAY COLONY
1630
1930
2
CENTS

682 — $3.55

UNITED STATES POSTAGE
2 CENTS

U.S. POSTAGE
1 CENT

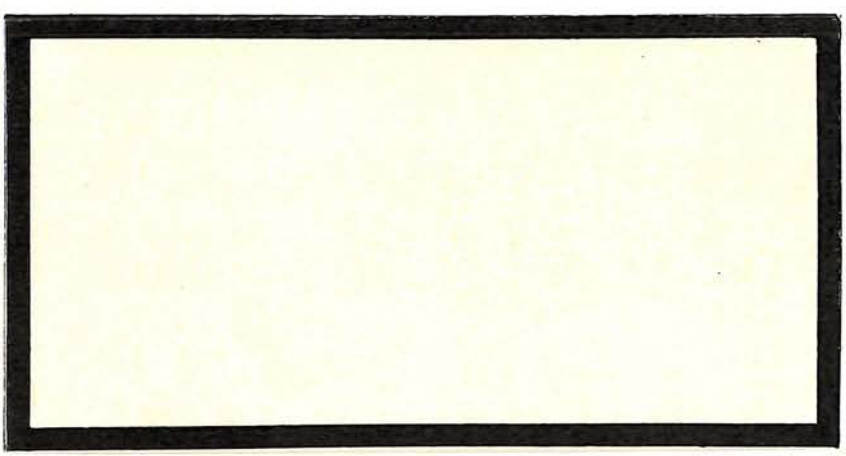

610 - 2.35 - 3

622 623

704

705

706

707

708

709

710

711

712

713

714

715

PRESIDENTS, PATRIOTS AND SHRINES
1954-59

Benjamin Franklin

George Washington

Mt. Vernon

Thomas Jefferson

Bunker Hill Monument

Statue of Liberty

This series, known as the Patriotic Issue, replaced the Presidentials as the regular postage set. It paid tribute to some of our illustrious citizens of the past who played important roles in American history, and to famous shrines. Although the stamps are listed as Rotary Press printings, the 8c value (#578) was also printed by Flat Plate, the difference being almost indiscernible. The $5 value was printed by Flat Plate only.

PRESIDENTS, PATRIOTS AND SHRINES
1954-59

Abraham Lincoln

James Monroe

Theodore Roosevelt

Woodrow Wilson

ue of Liberty

PRESIDENTS, PATRIOTS AND SHRINES
1954-59

The Hermitage

The Alamo

Independence Hall

Monticello

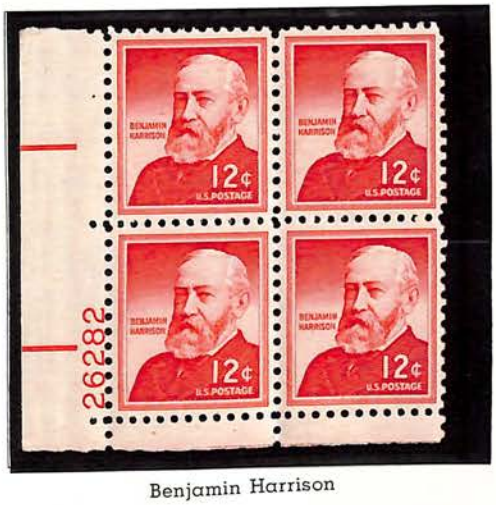

Benjamin Harrison

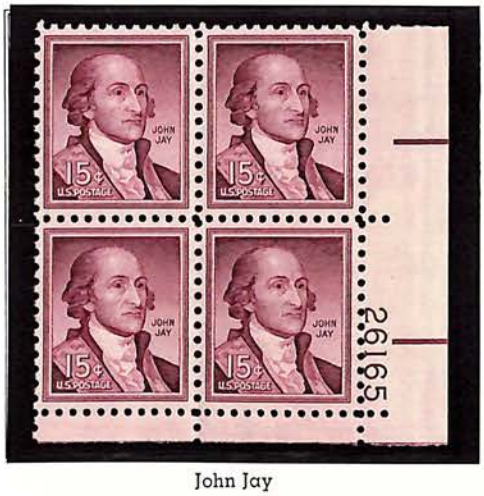

John Jay

PRESIDENTS, PATRIOTS AND SHRINES
1954-59

Paul Revere

Robert E. Lee

John Marshall

Susan B. Anthony

Patrick Henry

Alexander Hamilton