

1847 Imperforate Stamps



#1
Benjamin Franklin



#2
George Washington

Reproductions of 1847 Issue



#3
B. Franklin
#1



#4
G. Washington
#2



"Dost thou love life? Then do not squander time, for that is the stuff life is made of."

Benj. Franklin



"Liberty, when it begins to take root, is a plant of rapid growth."

G. Washington

46²⁰

No. 101 105

July 24, 1981

THE PHILATELIC FOUNDATION

270 MADISON AVENUE
NEW YORK, N.Y. 10016

EXPERT COMMITTEE

We have examined the enclosed item submitted by the applicant described as follows:

Country USA Issue 1851 Denomination 1¢

Color blue Cat. No. 7 variety

Brief description or additional information

All Catalogue numbers are Scott's unless otherwise specified.

Used, plate III.

of which a photograph is attached and are of the opinion

that it is a genuine Scott 7 from Plate 1E.



[Handwritten signature]

**For The Expert Committee
Chairman**

submitted by Peters & Vogt Inc.

American Philatelic Society

Expert Committee Report

Members of the American Philatelic Expertizing Service have examined the item submitted and it is their opinion that it is:

United States Scott No. 40P4, unused, genuine, stained.



W. R. Martin

(APEX Authorized Signature)

No.

226420

Thomas Wilson

(Administrator Signature)

Date:

8/14/2018

The American Philatelic Expertizing Service

A Service to Philately Since 1903

100 Match Factory Place, Bellefonte, PA 16823 USA

Phone: 814-933-3803 • Fax: 814-933-6128

Website: www.stamps.org



A cooperative service offered by the American Philatelic Society (APS) and the American Stamp Dealers Association (ASDA).

1851-57 Imperforate Stamps



#5
Franklin (Type I)



#5A
Franklin (Type Ib)



#6
Franklin (Type Ia)



#7
Franklin (Type II)



#8
Franklin (Type III)



#8A
Franklin (Type IIIa)



#9
Franklin (Type IV)

1851-57 Imperforate Stamps



#10 - ORANGE BROWN
Washington



#11 - DULL RED
Washington



#12
Jefferson (Type I)



#13
Washington (Type I)



#14
Washington (Type II)



#15
Washington (Type III)



#16
Washington (Type IV)



#17
Washington



The
American Philatelic
Expertization Service



Use the No. assigned here →
when referring to the opinion
rendered by the Committee.

20687

Enclosed herewith for examination is the following item be-
lieved to be:

Country USA Year Issued 1857-61

Denomination 1¢ Color BLUE

Mint never hinged Unused o.g.
 Unused part o.g. Used
 Unused no gum

Cat. No. 18 Cat. Value 170⁰⁰

Catalogue used SCOTT '72

Other information

The item submitted has been previously expertized yes, no.

If yes, give committee name and date

The following information is desired:

IS THIS #18? #19?
OR WHAT?

My remittance in the amount of \$3.00, \$5.00, \$8.00, \$12.00
(circle one) is enclosed as per the schedule set forth in Rule
No. 3. I am also enclosing the stamped addressed envelopes re-
quired by Rule No. 4.

I have read and fully understand the Rules and Requirements
and I accept them without qualification. I further certify that the
item submitted is the property of the undersigned and if coverage
against loss or damage is desired I will provide my own insurance.

Charles M. Babington
(signature)

Owner's Item No. 9 Date submitted 10-9-74

Name CHARLES M. BABINGTON JR
(Print or Type)

Address 9 ENFIELD RD.

City ST. LOUIS State MO Zip No. 63132

APS No. 67294 ASDA Member

MOUNT ONLY ONE STAMP, PAIR, BLOCK OR COVER IN
THIS SPACE. MOUNT ITEM SO IT CAN BE EASILY RE-
MOVED FOR EXAMINATION BUT BE SURE THE MOUNT
IS CLOSED OR FOLDED SO THE ITEM WILL NOT ACCI-
DENTALLY SLIDE OUT. A SMALL ACETATE OR GLASSINE
ENVELOPE IS RECOMMENDED.

AMERICAN
PHILATELIC SOCIETY

20687



Members of The American Philatelic Expertization Service have
examined the item submitted and it is their opinion that it is

Scott No. 18, used, genuine, Type I,
plate 12, creased.

James T. DeLoe
(APS Authorized Signature)
David A. Heyb
(ASDA Authorized Signature)

Date JAN 8 1975

Series of 1857-61

Perforated 15 1/2



#18
Franklin (Type I)



#19
Franklin (Type Ia)



#20
Franklin (Type II)



#21
Franklin (Type III)



#22
Franklin (Type IIIa)



#23
Franklin (Type IV)



#24
Franklin Type (V)

Series of 1857-61

Perforated 15 1/2



#25
Washington (Type I)



#26
Washington (Type II)



#26A
Washington (Type IIa)



#27 - BRICK RED
Jefferson (Type I)



#28 - RED BROWN
Jefferson (Type I)

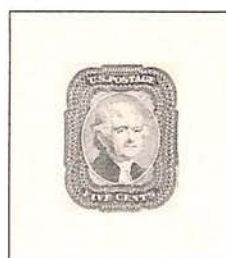

#28A - INDIAN RED
Jefferson (Type I)



#29 - BROWN
Jefferson (Type I)



#30 - ORANGE BROWN
Jefferson (Type II)



#30A - BROWN
Jefferson (Type II)

Series of 1857-61

Perforated 15 1/2



#31
Washington (Type I)



#32
Washington (Type II)



#33
Washington (Type III)



#34
Washington (Type IV)



#35
Washington (Type V)



#36
Washington



#37
Washington



#38
Franklin



#39
Washington

Series of 1861-62

Second Designs



#62B - DARK GREEN
Washington



#63
Franklin



#64 - PINK
Washington



#65 - ROSE
Washington



#67
Jefferson



#68 - YELLOW GREEN
Washington



#69
Washington



70B #70 - RED LILAC
Washington



#71
Franklin



#72
Washington

Series of 1861-66



#73
Jackson



#75 - RED BROWN
Jefferson



#76 - BROWN
Jefferson



#77
Lincoln



#78 - LILAC
Washington

Series of 1867

A Grill



#79
Washington

C Grill



#83
Washington

D Grill



#84
Jackson



#85
Washington

No. 100 292

July 24, 19 81

THE PHILATELIC FOUNDATION

270 MADISON AVENUE
NEW YORK, N.Y. 10016

EXPERT COMMITTEE

We have examined the enclosed item submitted by the applicant described as follows:

Country USA Issue 1867 Denomination 2¢

Color black Cat. No. 87

Brief description or additional information

All Catalogue numbers are Scott's unless otherwise specified.

Unused, o.g.

of which a photograph is attached and are of the opinion
that it is genuine, with a faint vertical
crease at bottom.-----

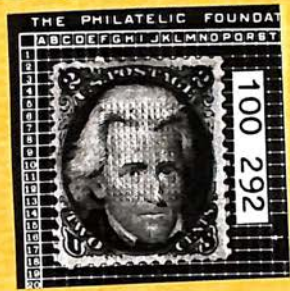

Richard Wolfers
**For The Expert Committee
Chairman**

submitted by Richard Wolfers, Inc.

415

Series of 1867

Z Grill



#85B
Jackson



#85C
Washington



#85E
Washington

E Grill



#86
Franklin



#87
Jackson



#88
Washington



#89
Washington



#90
Washington



#91
Lincoln

Series of 1867

F Grill



#92
Franklin



#93
Jackson



#94
Washington



#95
Jefferson



#96
Washington



#97
Washington



#98
Lincoln



#99
Washington 70



#100
Franklin



#101
Washington

1869 Pictorial Issues

G Grill



#112
Benjamin Franklin



#113
Pony Express Rider



#114
Locomotive



#115
George Washington



#116
Shield and Eagle



#117
SS Adriatic



#118
Columbus Landing (Type I)



#119
Columbus Landing (Type II)



#120
Declaration of Independence



#121
Shield and Eagle



#122
Abraham Lincoln

1875 Re-Issue of 1869 Pictorial Series

No Grill



#123 – HARD WHITE PAPER
Benjamin Franklin



#124
Pony Express Rider



#125
Locomotive



#126
George Washington



#127
Shield and Eagle



#128
SS Adriatic



#129
Columbus Landing



#130
Declaration of Independence



#131
Shield and Eagle



#132
Abraham Lincoln

1880-81 Re-Issue



#133 – SOFT POROUS PAPER
Benjamin Franklin

1870-71 National Bank Note Printing Grilled



#134
Franklin



#135
Jackson



#136
Washington



#137
Lincoln

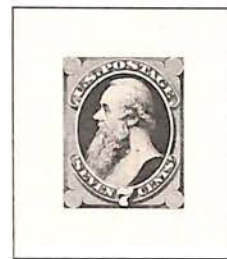

#138
Stanton



#139
Jefferson



#140
Clay



#141
Webster



#142
Scott



#143
Hamilton



#144
Perry

1870-71 National Bank Note Printing Without Grill



#145
Franklin



#146
Jackson



#147
Washington



#148
Lincoln



#149
Stanton



#150
Jefferson



#151
Clay



#152
Webster



#153
Scott



#154
Hamilton



#155
Perry

1873 Continental Bank Note Printing Secret Marks



#156
Franklin



#157
Jackson



#158
Washington



#159
Lincoln



#160
Stanton



#161
Jefferson



#162
Clay



#163
Webster



#165
Hamilton



#166
Perry

Series of 1875



#178
Jackson



#179
Taylor

1879 American Bank Note Printing

Soft Porous Yellowish White Paper



#182
Franklin



#183
Jackson



#184
Washington



#185
Taylor



#186
Lincoln



#187
Jefferson



#188
Jefferson



#189
Webster



#190
Hamilton



#191
Perry

1882



#205
Garfield

1881-82 American Bank Note Printing



#206
Franklin



#207
Washington



#208
Lincoln



#209
Jefferson

1883



#210
Washington



#211
Jackson

Series of 1887



#212
Franklin



#213
Washington



#214
Washington

Series of 1888



#215
Jackson



#216
Garfield



#217
Hamilton



#218
Perry

1890-93 Regular Issues



#219
Franklin



#219D
Washington



#220
Washington



#220a
Cap on left 2



#220c
Cap on both "2's"



#221
Jackson



#222
Lincoln



#223
Grant



#224
Garfield



#225
Sherman



#226
Webster



#227
Clay



#228
Jefferson



#229
Perry

1893 Columbian Commemoratives



#230
Columbus in Sight of Land



#231
Landing of Columbus



#231c
Landing of Columbus ("Broken Hat")



#232
Flagship of Columbus



#233
Fleet of Columbus



#234
Columbus Soliciting Aid from Isabella



#235
Columbus Welcomed at Barcelona



#236
Columbus Restored to Favor

1893 Columbian Commemoratives



#237
Columbus Presenting Natives



#238
Columbus Announcing His Discovery



#239
Columbus at La Rabida



#240
Recall of Columbus



#241
Isabella Pledging Jewels



#242
Columbus in Chains



#243
Columbus Describing Third Voyage



#244
Isabella and Columbus



#245
Columbus

1894 Bureau Issues

Unwatermarked



#246
Franklin



#247
Franklin



#248
Washington (Type I)



#249
Washington (Type I)



#250
Washington (Type I)



#251
Washington (Type II)



#252
Washington (Type III)



#253
Jackson



#254
Lincoln



#255
Grant

1894 Bureau Issues

Unwatermarked



#256
Garfield



#257
Sherman



#258
Webster



#259
Clay



#260
Jefferson



#261
Perry (Type I)



#261A
Perry (Type II)



#262
Madison

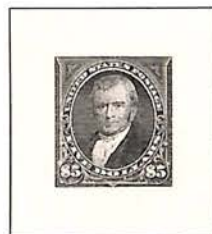

#263
Marshall

1895 Bureau Issues

Double Line Watermark



#264



#265

Washington (Type I)



#266

Washington (Type II)



#267

Washington (Type III)



#268

Jackson



#269

Lincoln



#270
Grant



#271
Garfield

1895 Bureau Issues

Double Line Watermark



#272
Sherman



#273
Webster



#274
Clay



#275
Jefferson



#276
Perry (Type I)



#276A
Perry (Type II)



#277
Madison



#278
Marshall

Series of 1898-99 Universal Postal Union Colors



#279
Franklin



#279B
Washington (Type IV)



#280
Lincoln



#281
Grant



#282
Garfield



#282C
Webster (Type I)



#283
Webster (Type II)



#284
Clay

1898 Trans-Mississippi Series



#285
Marquette on the Mississippi



#286
Farming in the West



#287
Indian Hunting Buffalo



#288
Frémont on the Rocky Mountains



#289
Troops Guarding Train



#290
Hardships of Emigration



#291
Western Mining Prospector



#292
Western Cattle in Storm



#293
Mississippi River Bridge

1901 Pan-American Issue



#294
Fast Lake Navigation



#295
Fast Express



#296
Automobile



#297
Bridge at Niagara Falls



#298
Canal at Sault Ste. Marie



#299
Fast Ocean Navigation

Series of 1902-03

Perforated 12



#300
Franklin



#301
Washington



#302
Jackson



#303
Grant



#304
Lincoln



#305
Garfield



#306
M. Washington



#307
Webster



#308
Harrison



#309
Clay

Series of 1902-03

Perforated 12



#310
Jefferson



#311
Farragut



#312
Madison



#313
Marshall



#319
Washington

1903-08

Perforated 12

Horizontally



#317
Lincoln

Vertically



#318
Franklin



#322
Washington

1906-08
Imperforate Stamps



#314
Franklin

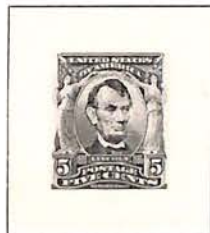

#315
Lincoln

1906
Imperforate



#320
Washington

1904 Louisiana Purchase



#323
Robert R. Livingston



#324
Jefferson



#325
Monroe



#326
McKinley



#327
Map of Louisiana Purchase

1907 Jamestown Issue



#328
Captain John Smith



#329
Founding of Jamestown



#330
Pocahontas

Series of 1908-09

Double Line Watermark



#331
Franklin



#332
Washington



#333
Washington



#334
Washington



#335
Washington



#336
Washington



#337
Washington



#338
Washington



#339
Washington



#340
Washington



#341
Washington



#342
Washington

1908-09 Stamps
Double Line Watermark
Imperforate



#343
Franklin

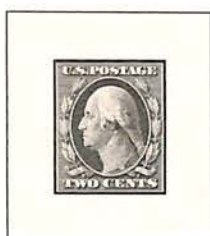

#344
Washington



#345
Washington



#346
Washington



#347
Washington

1908-10 Coil Stamps
Double Line Watermark
Perforated 12 Horizontally



#348
Franklin



#349
Washington



#350
Washington



#351
Washington

1909 Coil Stamps

Double Line Watermark
Perforated 12 Vertically



#352
Franklin



#353
Washington



#354
Washington



#355
Washington



#356
Washington

1909 Commemoratives

Lincoln Memorial Issue



#367
Lincoln



#368 - IMPERFORATE
Lincoln



#369 - BLUE PAPER
Lincoln

Alaska-Yukon-Pacific Exposition



#370
William H. Seward



#371 - IMPERFORATE
William H. Seward

Hudson-Fulton Celebration



#372
Half Moon and Clermont



#373 - IMPERFORATE
Half Moon and Clermont

Series of 1910-11
Single Line Watermark
Perforated 12



#374
Franklin



#375
Washington



#376
Washington



#377
Washington



#378
Washington



#379
Washington



#380
Washington



#381
Washington



#382
Washington

1910 Stamps
Single Line Watermark
Imperforate



#383
Franklin



#384
Washington

1910-11 Coil Stamps

Single Line Watermark

Perforated 12

Horizontally

Vertically



#385
Franklin



#386
Washington



#387
Franklin



#388
Washington



#389
Washington

1910-13 Coil Stamps

Perforated 8½ Horizontally



#390
Franklin



#391
Washington

Perforated 8½ Vertically



#392
Franklin



#393
Washington

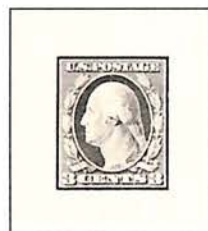

#394
Washington



#395
Washington



#396
Washington

1913 Commemoratives

Panama-Pacific Exposition

Perforated 12



#397
Balboa



#398
Panama Canal



#399
Golden Gate



#400
Discovery of San Francisco Bay



#400A
Discovery of San Francisco Bay

1914-15 Commemoratives

Panama-Pacific Exposition

Perforated 10



#401
Balboa



#402
Panama Canal



#403
Golden Gate



#404
Discovery of San Francisco Bay

Series of 1912-14

Single Line Watermark

Perforated 12



#405
Washington



#406
Washington



#407
Washington

Imperforate



#408
Washington

#409
Washington

1912 Coil Stamps

Single Line Watermark

Perforated 8½ Horizontally

Perforated 8½ Vertically



#410
Washington



#411
Washington



#412
Washington



#413
Washington

Series of 1912-14

Single Line Watermark

Perforated 12



#414
Franklin



#415
Franklin



#416
Franklin



#417
Franklin



#418
Franklin



#419
Franklin



#420
Franklin



#421
Franklin

Double Line Watermark



#422
Franklin



#423
Franklin

Series of 1914-15
Single Line Watermark
Perforated 10



#424
Washington



#425
Washington

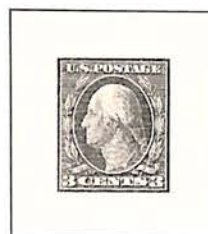

#426
Washington



#427
Washington



#428
Washington



#429
Washington



#430
Washington



#431
Franklin

Series of 1914-15

Single Line Watermark

Perforated 10



#432
Franklin



#433
Franklin



#434
Franklin



#435
Franklin



#437
Franklin



#438
Franklin



#439
Franklin



#440
Franklin

1914 Plate Coil Stamps Perforated 10 Horizontally



#441
Washington



#442
Washington

Perforated 10 Vertically



#443
Washington



#444
Washington



#445
Washington



#446
Washington



#447
Washington

1914-16 Rotary Press Coil Stamps

Perforated 10 Horizontally



#448
Washington



#449
Washington (Type I)



#450
Washington (Type III)

Perforated 10 Vertically



#452
Washington



#453
Washington (Type I)



#454
Washington (Type II)



#455
Washington (Type III)



#456
Washington (Type I)



#457
Washington



#458
Washington

Horizontal Imperforate Coil



#459
Washington (Type I)

No. 013592774/5/2019**Professional Stamp Experts**

PO Box 539309, Henderson, NV 89053-9309

gradingmatters.com

Expert Committee

We have examined the enclosed item submitted to PSE, of which an image is shown below, and are of the opinion that:

Cat No.	Issue	Denom.	Color
Scott 465 USA	1916	4c	Orange brown

GRADE: VF-XF 85, Mint OGph

“it is genuine unused, o.g., previously hinged.”

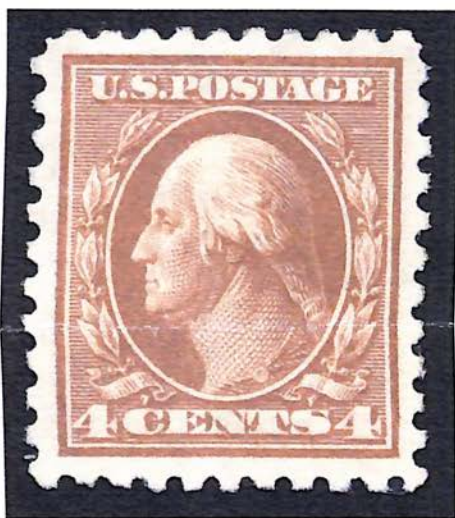

For The Expert Committee

1915 Flat Plate Printing

Double Line Watermark

Single Line Watermark

Perforated 10

Perforated 11



#460
Franklin



#461
Washington

Series of 1916-17

Unwatermarked

Perforated 10



#462
Washington



#463
Washington



#464
Washington



#465
Washington



#466
Washington



#467 - ERROR
Washington



#468
Washington



#469
Washington