

PHIL U Y1 - U Y2 m.c.  
DETACHED UNUSED  
MESSAGE & REPLY  
POSTAL CARD

X4 7/1990

BT2803

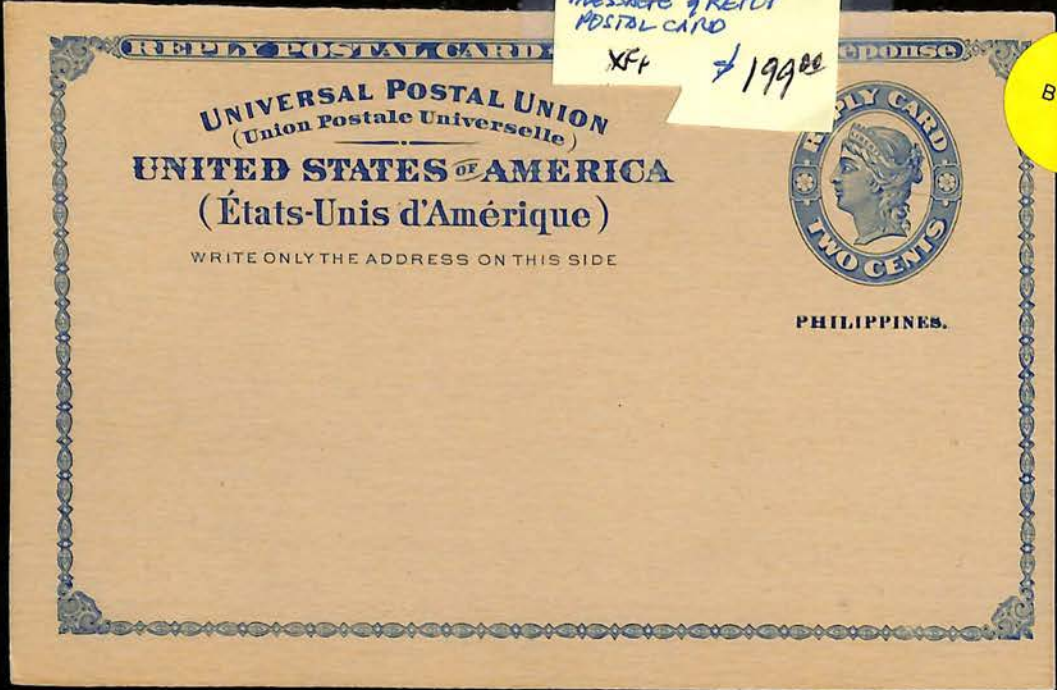

**POSTAL CARD WITH PAID REPLY**  
**United States of America**

THIS SIDE IS FOR ADDRESS ONLY



PHILIPPINES.

ATTACH ANNEXED CARD  
FOR ANSWER.

**REPLY POSTAL CARD**  
**United States of America**

THIS SIDE IS FOR ADDRESS ONLY



PHILIPPINES.



POSTAL CARD - ONE CENT.

**UNITED STATES OF AMERICA.**

THIS SIDE IS FOR THE ADDRESS ONLY.



PHILIPPINES.

Phils UX1//UX23a  
(23) Diff. unused  
Postal cards (except  
J)#UX9) XF+ Rare  
\$ 625-



UNIVERSAL POSTAL UNION  
(Union Postale Universelle)  
**UNITED STATES OF AMERICA**  
(États-Unis d'Amérique)

WRITE ONLY THE ADDRESS ON THIS SIDE



PHILIPPINES.



POSTMARK.

**R.D.**

POSTAGE ONLY.

PHILIPPINES.

UNIVERSAL POSTAL UNION  
(Union Postale Universelle)  
**UNITED STATES OF AMERICA**  
(États-Unis d'Amérique)

WRITE ONLY THE ADDRESS ON THIS SIDE



PHILIPPINES.



RESERVED FOR POSTMARK.

**L CARD**

FOR THE ADDRESS ONLY.



THE SPACE BELOW MAY BE USED  
FOR CORRESPONDENCE.



VICTORY



THE SPACE ABOVE IS RESERVED FOR POSTMARK.

POSTAL CARD

THE SPACE BELOW IS FOR THE ADDRESS ONLY.

TORY



RESERVED FOR POSTMARK.

AL CARD

IS FOR THE ADDRESS ONLY.

THE SPACE BELOW MAY BE USED  
FOR CORRESPONDENCE.



VICTORY



THE SPACE ABOVE IS RESERVED FOR POSTMARK.

POSTAL CARD

THE SPACE BELOW IS FOR THE ADDRESS ONLY.

TORY



RESERVED FOR POSTMARK.

AL CARD

IS FOR THE ADDRESS ONLY.

THE SPACE BELOW MAY BE USED  
FOR CORRESPONDENCE.



VICTORY



THE SPACE ABOVE IS RESERVED FOR POSTMARK.

POSTAL CARD

THE SPACE BELOW IS FOR THE ADDRESS ONLY.

RESERVED FOR POSTMARK.

AL CARD

IS FOR THE ADDRESS ONLY.





# PHILIPPINES

**BN2887**

Watermarked USPS

1901

United States Stamps of 1895-98 Overprinted Like cut Scott No. 220 4 C ORANGE BROWN			Type II \$ 1 BLACK Scott No. 223A
--	--	--	--

PHILIPPINES  
#221//234  
VF//XF CG  
LH  
CW 210<sup>00</sup>  
\$175<sup>00</sup>

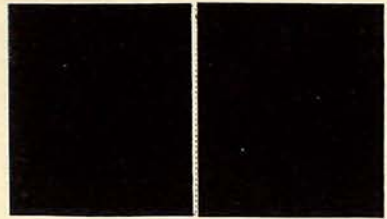

1903-04

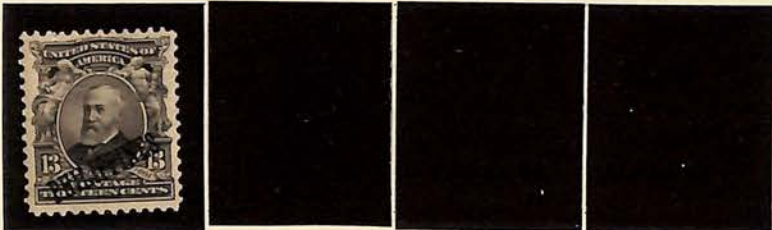
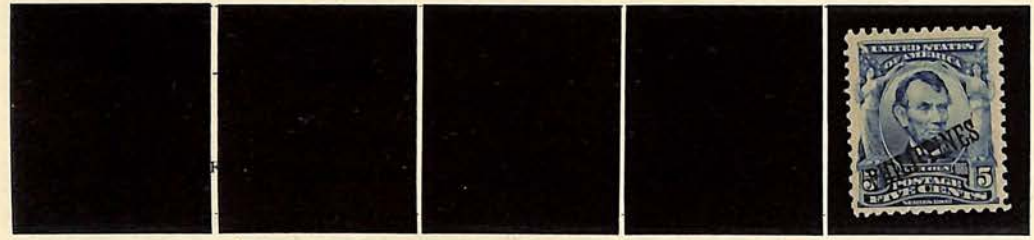

<i>Madison</i> \$2 DARK BLUE Scott No. 238	<i>Marshall</i> \$5 DARK GREEN Scott No. 239
---	---

Shield-shaped  
Background  
2 C  
CARMINE  
Scott No. 240



# PHILIPPINES

**BN2883**

Watermarked Double-lined P. I. P. S.

1906



1909-13



Watermarked Single-lined P. I. P. S.

1911-13



1914



PHILS.  
#241//275  
USED//mini  
F/VF  
CV 8710  
#60.00



PHILS. REVENUE STAMPS USED

Revenue  
Stamps

f 14902



**BM7430**





1937

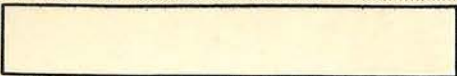

Envelope Issue,  
Two Centavos Carmine,  
Regular Issue,  
O.P. for Occupation Issues,

SCOTT # V41  
WMK # 33-36-39  
TWO TYPES - PLAIN - NO PRINT  
OR -  
GENERAL REQUEST  
CORNER  
SIZE 5 - KNIFE 81  
ENVELOPE MEASURES  
3 1/2" x 6 1/4"  
BEARING PROFILE OF  
JUAN BELA CRUZ,



Return in..... days to  
*Aurea de Borden*  
POST OFFICE *Bureau*  
Province..... PHILIPPINE IS.



*Philippine Manufacturing Co.,  
P O Box 1163, Manila P.I.*

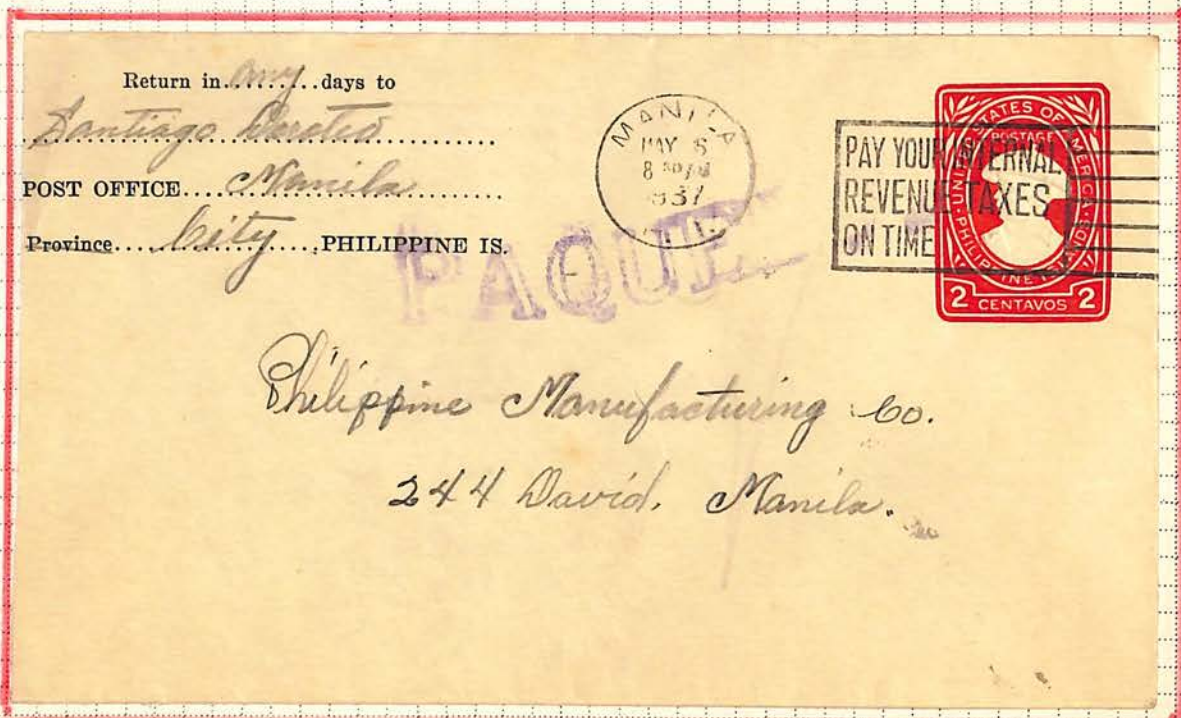

Return in *my*..... days to  
*Santiago Rectos*  
POST OFFICE *Manila*  
Province..... PHILIPPINE IS.



*Philippine Manufacturing Co.  
244 David, Manila.*

See other SIDE



M. M. DELGADO & CO., INC.  
Bureau of Animal Industry Plade  
Pandacan, Manila, Philippines



E. A. Sweet Co., Inc.  
Leathercraft Division  
148 State St.  
Binghamton, N. Y.

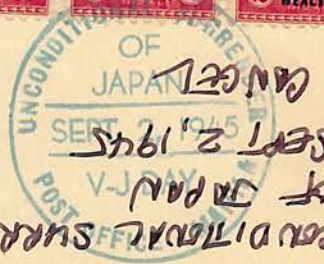

PHILS # 485 (3) on cover w/ 077-74  
V-J DAY  
UNCONDITIONAL SURRENDER  
OF JAPAN  
SEPT 2 1945  
JAPAN

-66 f



1945

VICTORY - 38551 - 180214

PHILIPPINES # 485-494;  
CID ON COVER SEPT 2, 1945  
UNCONDITIONAL SUR-  
RENDER OF JAPAN  
Y-J DAY POST MARK  
VERY UNIQUE  
# 350.00

WAR DEPARTMENT  
Sgt. Robert W. Behmann,  
ASN 35672430,  
Hq. A.T.W.E.S.P.A.C.,  
Chief Surg. Supply Div.,  
A.P.O. 707 c/o P.M.,  
OFFICIAL BUSINESS  
San Francisco, Calif.



AV  
1986



Mr. Robert W. Behmann,  
537 Evanswood Place,  
Clifton,  
Cincinnati 20,  
Ohio.





PHILIPPINES CIGARETTE TAX 69 DIFF.

\$ 799.00

HV5190





PHILIPPINES  
POSTAL CARD ABN CO.  
MODEL PRE MAI

\$4,500-



WL4721

THE SPACE BELOW MAY BE USED  
FOR CORRESPONDENCE.



THE SPACE ABOVE IS RESERVED FOR POSTMARK.  
**POSTAL CARD**  
THE SPACE BELOW IS FOR THE ADDRESS ONLY.

717673

OK BMM  
1/25/48

OK JAB





THE SPACE BELOW MAY BE USED FOR CORRESPONDENCE.



THE SPACE ABOVE IS RESERVED FOR POSTMARK.

# POSTAL CARD

THE SPACE BELOW IS FOR THE ADDRESS ONLY.

SPECIMEN  
A.B.N.O.

THE SPACE BELOW MAY BE USED FOR CORRESPONDENCE.



~~WESTERN~~



THE SPACE ABOVE IS RESERVED FOR POSTMARK.

# POSTAL CARD

THE SPACE BELOW IS FOR THE ADDRESS ONLY.

Use the new design of the 2-¢ Rizal green stamp, but change color to Red

Taken from letterhead of  
Embassy of the Philippines  
Washington 7/31/47 #5



The New  
of Arms  
ched

1.000.000

Lido  
10/1/47

22907

8/1/47



PHILIP.  
REV. GOT

TEL.  
STAMPS









PHILIP.  
REV.  
GOVT

TEL.  
STAMPS

FILIPINAS

2 CENTS  
FILIPINAS

2 CENTS  
FILIPINAS

TELEGRAFOS  
2 CENTS  
FILIPINAS



PHILIP.  
Y-2

23. 70

X.30







ASOCIACION FILATELICA DE FILIPINAS  
MANILA

REPUBLIKA NG PILIPINAS  
MAYNILA

Sa kapahintulutan ng Kgg. QUINTIN PAREDES, *Kagawad  
ng mga Gawaing-Bayan at Pahatiran*



Sa pagsilang ng makabayang  
damdamin sa Pilipinas

NB-8  
N-H



Return after 10 days to  
Lock Box 467,  
SALTSBURG, PA.

*G. Mackay Stamp used for postage  
in U.S.*



Mrs. Mary Johnston,  
Box 102,

Pleasant Unity,

Westmd. Co. Pa.



PHILIP.  
Y-2

15.90

53  
x.30





PHILIP.  
Y-2

16.20

54  
x.30





PHILIP.  
YF-1

141  
x 3.5

493.91









This Stamp was presented  
to me by Mr. Longstreet  
of Aparai, Luzon, P.I.,  
Nov. Feb. 1901, and is said  
to be one of only three  
ever produced by the  
insurgent gov't while  
at Malolos, Bulacan  
Province. Ag's own Stamp,  
given Mr. L. by A's son-

=  
Ag's Stamp  
=









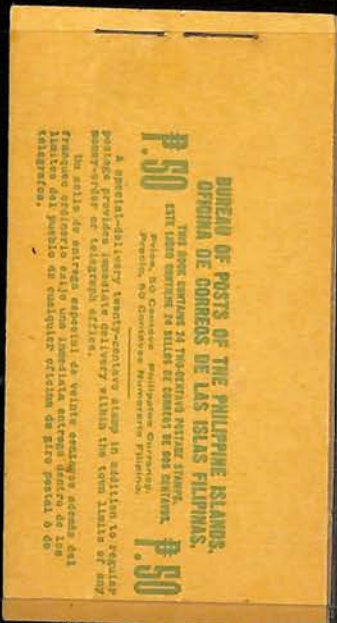
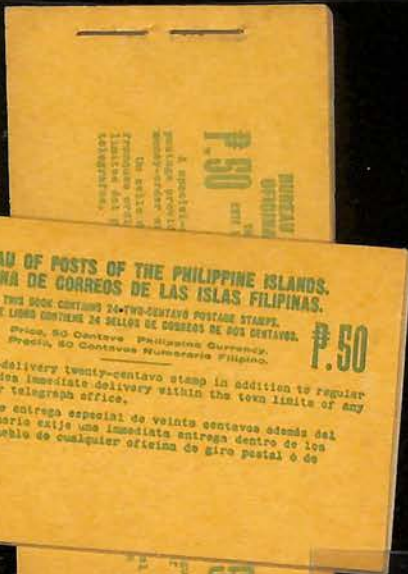







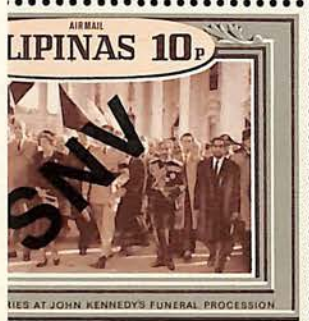
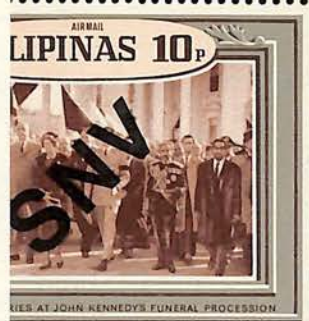
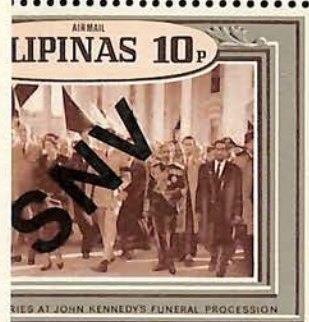



UNITED NATIONS  NATIONS UNIES

ECAFE SECRETARIAT  
BAGUIO  
PHILIPPINE REPUBLIC



From Gregorio Salazar  
Bacolod City



Mr. F. Cuaderno  
Director of Telecommunications  
Manila, Philippines



UNITED NATIONS  NATIONS UNIES

ECAFE SECRETARIAT  
BAGUIO  
PHILIPPINE REPUBLIC

REPUBLIC OF THE PHILIPPINES  
POSTAGE  4  
CVS. ECAFE  
1947

REPUBLIC OF THE PHILIPPINES  
POSTAGE  12  
CVS. ECAFE  
1947

BAGUIO  
NOV 24  
1947  
PHILIPPINES

REPUBLIC OF THE PHILIPPINES  
POSTAGE  6  
CVS. ECAFE  
1947

REPUBLIC OF THE PHILIPPINES  
  
NOVEMBER 24 1947  
FIRST DAY ISSUE

ES  
E  
ES  
FE

PPINES  
4  
CVS.  
CAFE  
1947

PPINES  
6  
CVS.  
CAFE  
1947





UNITED NATIONS  
ECAFE Conference



Baguio City, Philippines  
November 24, 1947



Souvenir Cover



ECAFE

BAGUIO CONFERENCE



FIRST DAY COVER  
NOV. 24, 1947

MSC



POST CARD

MADE IN U. S. A.

CORRESPONDENCE





ECAFE

BAGUIO CONFERENCE



FIRST DAY COVER  
NOV. 24, 1947

MSC



ECAFE

BAGUIO CONFERENCE



FIRST DAY COVER  
NOV. 24, 1947

MSC





ECAFE

BAGUIO CONFERENCE



FIRST DAY COVER  
NOV. 24, 1947

MSC



ECAFE

BAGUIO CONFERENCE



FIRST DAY COVER  
NOV. 24, 1947

MSC





Philippines  
NB-8

1944 S. SHEET ISSUED BY  
JAPANESE - CREATED  
" PHILIPPINE REPUBLIC "

\$10-

FIRST  
DAY  
CANCELS

REPUBLIKA NG PILIPINAS  
MAYNILA

Sa kapahintulutan ng Kgg. QUINTIN PAREDES, Kagawad  
ng mga Gawain-Bayan at Pahatiran



Sa pagsilang ng makabayang  
damdamin sa Pilipinas

