



PAID 20

Messrs John Johnston & Son
Wiscasset
Maine

PAID W. B. G. 45-



Mr. P. W. Goddard
86 Union

FRANKLIN HENGE

1866

If not called for in five days, return to



120 TREMONT STREET,
BOSTON, MASS.



*Abbie Rodgers,
163 Tremont St.
S Boston
Mass.*

96
97



*J. B. Quaker
~~off Vermont~~
Newark Ohio*

Branch, No. 171 Vine Street,
CINCINNATI, OHIO.

J. B. BENNETT,
General Agent.



112,50
30,00
142,50



J. A. M. Meade Agent.

AETNA INSURANCE COMP'Y,

New Castle

4th INDIANA.

102,00
125
100,75
700,50



*Mr. Joseph Gould
Pine Meadow
Ct.*



CHARTER OAK
Life Insurance Co.,
HARTFORD, CONN.



*John S. Palmer Esq
Care of W. M. Palmer
Boston*

City Insurance Company,
PEORIA, ILLINOIS.

Wm. M. Dodge, Pres't.
G. D. Irons, Sec'y.



*D. M. Kinney
Peru
A Jan 7 1862*

*Hon. W. Bateman
Supt. Public Inst.
Springfield
Illinois.*



Holger de Hoode,
Western Manager,
Chicago.

Miss Helen Knowlton
302 N. Main St.
City.



159

COLUMBIA INSURANCE COMPANY.
OF COLUMBIA, LANCASTER COUNTY, PA.

Capital,
OVER \$600,000.
Amount insured on the Mutual Plan,
OVER \$11,000,000.
This Company Insures
BUILDINGS,
MERCHANDISE,
AND OTHER PROPERTY.

Against loss or damage by Fire, on as reasonable terms as other responsible Companies.
[Herald print.]

U.S. P. M. will please return this to the office of the Company if not paid for in FIFTEEN days.

19



J. Strouminger Esq
Harrisburg
Pa

CONTINENTAL
LIFE INSURANCE CO.
Of New York.



BRANCH OFFICE,
No. 425 CHESTNUT STREET,
Philadelphia.



Wm C C Fields
Easton

Pa.
3

Postmaster will please return, if not called for in 10 days.



J. J. Snyder Esq
Springfield,
Vt.

Branch Office, Cleveland, O.

S. S. Coe, General Agent



J. J. Snyder Agent
Corn Exchange Insurance Company
Springfield
Ohio

FARMERS'
Mutual Fire Insurance Company,
OFFICE EAST MAIN STREET,
YORK, PA.

Accumulated Capital Over - - \$550,000.
DAVID STRICKLER, Secretary.

Postmaster will please return this letter to D. Strickler, York, Pa., is not called for within twenty days.



S. S. Bowman Esq
Millenburg

Dauphin Co Pa



THE FIDELITY & CASUALTY CO.,
140 TO 146 BROADWAY,
NEW YORK.

S. H. POOL, RESIDENT MANAGER,
330 WALNUT ST.,
PHILADELPHIA, PA.



*J. M. Imhoff, Esq.,
Glassboro,
N. J.*

FITCHBURG
Mut. Fire Ins. Co.,
FITCHBURG, MASS.
L. H. BRADFORD, Sec'y.



L. H. Bradford,

*E. Dana Bancroft Esq,
Water Junction
Mass*

6th Sept, 1870.

CHARTERED IN 1810



THE HARTFORD



HARTFORD,
CONN.

CAPITAL \$500,000.

Mr. Crane & Messon
Detroit
Michigan.



Return after five days to
SILAS CHAPMAN, JR., LOCAL AGENT,
51 Trumbull Street,
HARTFORD, - - CONN.



Mr. G. J. Fowler
New Britain,
Conn.



QUARTERLY
CALL, NO. 68,
DUE Sept. 1, 1895.

\$ 27.50



Chas L. Krutli
1810 Spencer St.
3-65276 Omaha Neb

Please return if not called for
within TEN DAYS.

F 1103.

PHILADELPHIA, PA.

India Mutual Ins. Co.
49 STATE STREET, BOSTON.



Mrs. William Graves.

Newburyport
Mass.

Graves was
born in the
State of New York
13th Dec 1811
of father

Kings County Fire Insurance Co. of Brooklyn, N. Y.
COLBURN & GLASSFORD, Gen'l Agents, 39 West Third Street, CINCINNATI, O.

Colburn & Glassford
Dec. 10th 67.
Ans^d Dec. 22nd 1860



Messrs Malby, Hitt & Co
St Pauls
Miss

LORILLARD
FIRE
INSURANCE COMPANY,
No. 152 BROADWAY,
NEW YORK,



J J Snyder &
Springfield
Ohio



J. J. Snyder Esq.
Springfield.
Ohio

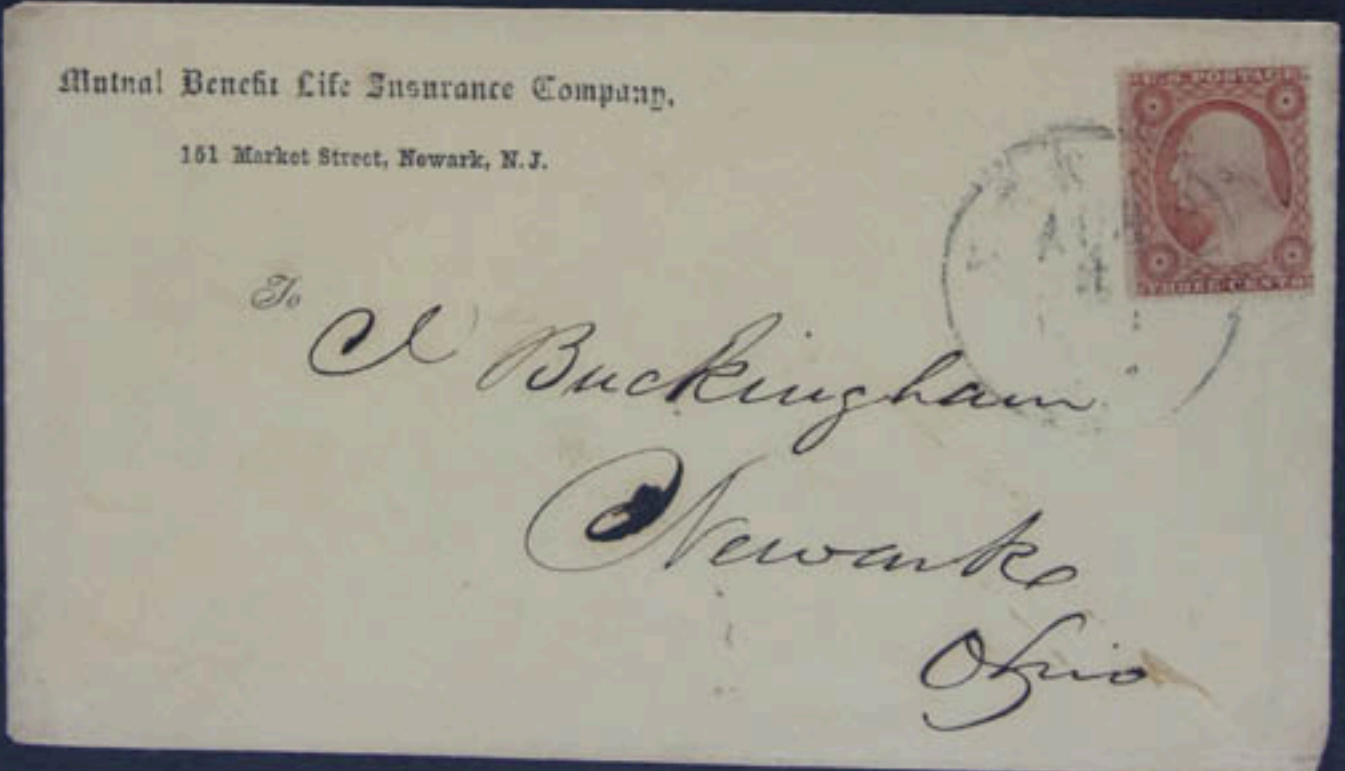

To
W. Buckingham
Newark
Ohio

The Mutual Life Insurance Company of New York,
140 TO 146 BROADWAY.

W. P. Place

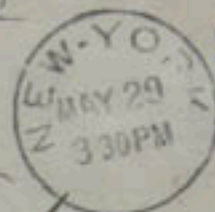

Anthony
Rt



Mr Louis Brett
87 High St
Boston
Mass

O. G. BERRY, General Agent,
Eastern Massachusetts,
21 Milk Street, BOSTON, MASS.
Telephone "Boston 3053"

NATIONAL BOARD
OF
FIRE UNDERWRITERS.
135 BROADWAY, N. Y.



J. J. Snyder Esq
Springfield
Ohio

G. S. Safford Apr. 19/66



Alfred T. Brewster for Cash
N. E. M. M. Co.
State St
Boston Mass

NEW HAMPSHIRE
FIRE INSURANCE CO.
MANCHESTER, N. H.

CASH CAPITAL, \$800,000.
ASSETS, \$2,099,669.

Please return if not called for in five days.

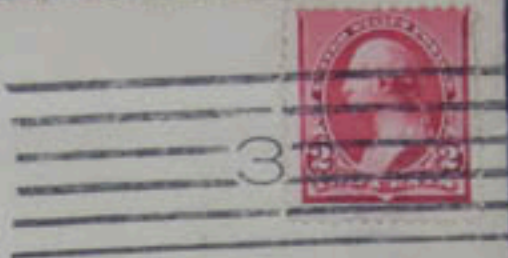

*G. W. Fiddle Estate
City*

NEW-YORK LIFE
INSURANCE COMPANY,



346 & 348 BROADWAY,
NEW YORK CITY.

Please Return if not called for in Ten Days.

KENTUCKY AGENCY.
444 West Jefferson St., Louisville, Ky.
(Telephone Building.)

R. C. HOWE, General Manager.



*E. F. Hackney
London*

N.Y.



Charles Robinson Esq
New Haven.
Conn.



R. G. Tompkins Esq
Rouse Point
New York

AGENCY OF THE
OHIO FARMERS
INSURANCE COMPANY
OF LE ROY, OHIO



J. W. DANIEL & SON, AGENTS
119 1-2 FRONT ST.
BEAVER DAM, WIS.



1923

*Mr. A. E. Hutter
Madison St
City*

Security Life Insurance and Annuity Company, of N. Y.

J. M. NEWKIRK, General Agent,
COLUMBUS, OHIO.

P. M. Please return if not called for in ten days.

*Mr. J. P. Lowe
Urbana
Ill.*

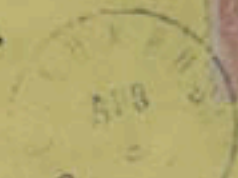



*W. G. Lumburn Esq
Rouses Point
Clinton Co
N.Y.*

**PACIFIC BRANCH
Widow and Orphan Fund
LIFE INSURANCE COMPANY.**

THE ODD FELLOWS' COMPANY.

Issues every desirable form of Policy, and Pays
Losses at its Office in San Francisco.

1870



*J. G. Wright Esq
Salem
Oregon*

23rd NATIONAL ENCAMPMENT OF THE GRAND ARMY OF THE REPUBLIC
AT MILWAUKEE, WIS. AUG 27th - 30th 1889

WISCONSIN MARINE AND FIRE
INSURANCE COMPANY BANK.



*From Waterville
1885*

George W. Douglas Esq
Shullsburg Wis

THE GRAND NAVAL BATTLE



Shoe and Leather Insurance Co.
BOSTON.



Life Insurance Company,
NEW HAVEN, CONN.

OFFICE IN THE ADELPHI.

James Scribner Esq
Lockport
N. Y.



Wm Beck Esq
at Fort Madison
Iowa



AFTER FIVE DAYS RETURN TO
AMOSKEAG FIRE INSURANCE COMP'Y
MANCHESTER, N. H.

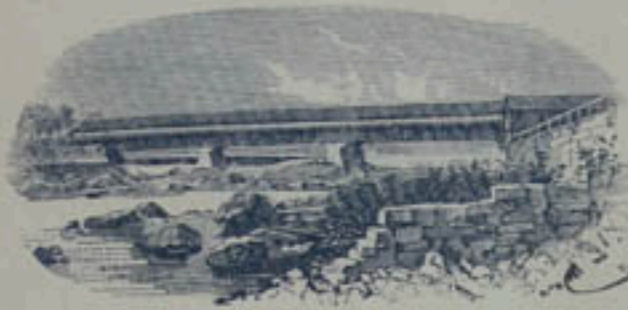

A. F. Lewis Esq
Fryeburg
Vt.



Noyes S. Palmer Esq
Bloomington
Illinoi



HARTFORD CONN.

1852



Oliver Phelps Esq
Canandaigua
N.Y.



From the Eagle Life and Health Insurance Co.
NO. 47 STATE STREET, BOSTON, MASS.

(Incorporated in Massachusetts)

HENRY EARL, Agent.

Mr Chas. S. Innes
St. Royalston
Mass

INSURANCE COMPANY

Albany Springs, N. Y.

Insures Only

DWELLINGS AND FARM PROPERTY

to the President Secretary of the Empire Insurance Co.
GENTLEMEN:—I take this opportunity to acknowledge
the promptness with which my loss has been paid by your
Company. My Dwelling House was destroyed by fire on
the 7th Inst., and the amount of Insurance paid on the 10th
and I would cheerfully recommend the Empire Company
to all who may wish to insure, &c.
Respectfully,
WM. RICHARDS.
Jordan, Feb. 10, 1822.

1822



Henry Larnwood
Pector
P.S.

THE EVERETT FIRE INSURANCE



OF THE CITY



Wm C Grisley Esq
West Candor
Tioga Co
New York

Paoli, Wis. }
March 13. }



Mrs Susan Matthews
Middlebury
Vermont



MADISON
MUTUAL FIRE INS. CO.
WISCONSIN

WIS. INS. CO.



J. S. Kirkham
Newington
Vermont

MUTUAL FIRE INS. CO. TOLLAND



FORWARDED.

After Ten Days, Return to
O. E. MILLER,

GENERAL INSURANCE AGENT,
AUSABLE FORKS, N. Y.

Office over Gillespie's New Drug Store.

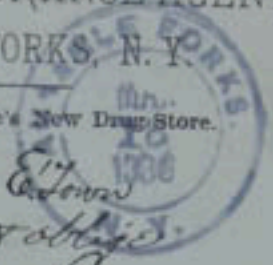

If not correctly addressed with P.M. Enclaves
Please correct same & forward & oblige

George Lambert Esq.
Lewis
~~Elizabeth~~
Essex Co N.Y.

After 10 Days, return to

Railroad Conductors' Life Insurance Association



OF THE UNITED STATES AND CANADAS,
COLUMBUS, OHIO.



R. W. Johnson Esq
Galien
Ohio

Vt. Mutual Fire Insurance Company.

OFFICE—STATE STREET, MONTPELIER, VT.



Mr Lewis Esq
Wells vt

New England

Mutual

LIFE

INSURANCE CO.



Cha Robinson Esq
New Haven Ct

New Bloomfield, Pa
65
Per.



FRONT OFFICE OF THE
Farmers' Union Insurance Company,
ATHENS, BRADFORD CO., PA.

This Company insures every kind of Dwelling and Farm Property.



John S. Casterhout Esq
Bellville
Austin Co
Texas



No. 117 BROADWAY.



Per Geo N Smith
Northport
Mich

If not called for in ten days, Postmaster will please return.



Mr. Edward F. Gamwell,

#49 Westminster St.,

Providence, R. I.

Return, if not called for in 10 days, to
FRED. L. SAWYER,
MANAGER,
Rooms 20, 31 and 32
AMES BUILDING,
Corner Washington and Court Streets,
BOSTON, MASS.

FARMERS'
Mutual Fire Insurance Co.
OFFICE—MAIN STREET, MONTPELIER, VT.
JOSEPH POLAND, Sec'y.
SAML. WELLS, Treas.



*A. A. Scott Esq.
Vernon
N.H.*

AGENTS WANTED IN EVERY TOWN.

Moore & Peck,

General Agts. State of New York

CONNECTICUT GENERAL

Life Insurance Co.

Capital, - \$500,000
Assets, - 700,000

Mutual and Stock Plans on
Cash or Note System.

OFFICE:

No. 12 Broadway,

TROY, N. Y.

POLICIES NON-FORFEITABLE.

THE HARTFORD DAILY COURANT SAYS:

"Without entering into comparisons between the many Companies in this City of Insurance, we can, without partiality, say that the Connecticut General Life Ins. Co. is one of the **SOUNDEST** and **SAFEST** in which to invest."



*Mrs Alfred G Peck
135 Park St
Troy N.Y.*

10.2

*Manhattan Life Ins. Co.
No. 156 Broadway,
New York.*



*C. B. Wellford Esq
Fredericksburg
Va*

25.00

FROM OFFICE OF
Earners' Union Insurance Co.,
Athens, Bradford Co., Penn.
Capital, - \$200,000
CHARTER PERPETUAL.



L. Stockwell Esq
Fremont
Fazemall Co Ill

Recd T. B. T. II

Massachusetts Mutual Life Insurance Company



SPRINGFIELD
DE
13



Esq



Messrs Shaw & Gibson
South East corner Eighth &
Arch Streets,
Philadelphia,
Penn.

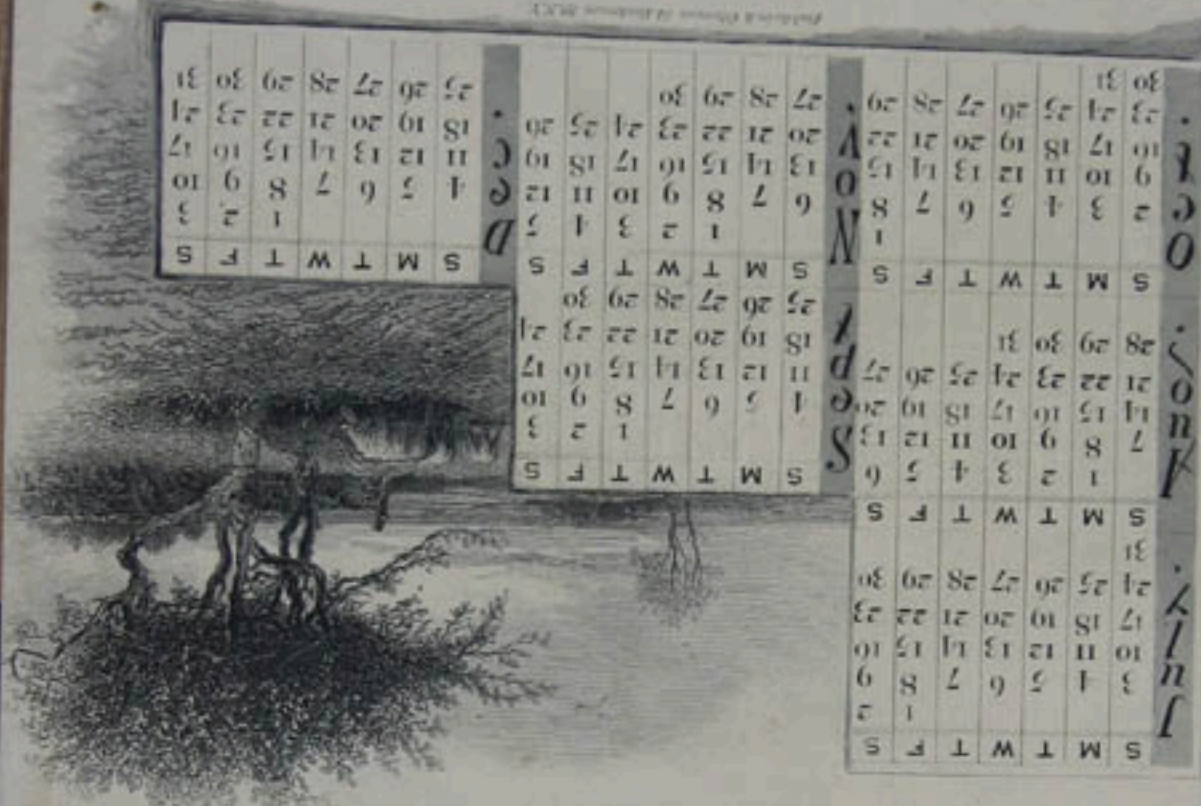

PHENIX INSURANCE CO.

OF BROOKLYN, N.Y.
JANUARY 1, 1881

ASSETS.

<i>United States Bonds, par \$794,000.</i>	<i>Market Value</i> \$886,876.25
<i>Loans on Bond and Mortgage (security valued at \$416,750).</i>	292,650.00
<i>Loans on demand security valued at \$ 83,602.</i>	62,333.38
<i>Other Bonds, par \$ 484,992.33.</i>	523,298.82
<i>Cash in Bank and Office.</i>	345,259.40
<i>Real Estate, unencumbered.</i>	387,500.00
<i>Premiums in course of collection.</i>	47,217.01
<i>Interest Accrued.</i>	8,634.23
<i>Salvages, Reinsurance, Claims, Working Apparatus, &c.</i>	74,959.58
	2,528,258.67

LIABILITIES.

<i>Reserve for Reinsurance.</i>	965,168.22
<i>Reserve for all Unpaid Loss Claims.</i>	167,953.66
<i>All other Liabilities.</i>	5,653.18
<i>Capital Stock.</i>	1,000,000.00
<i>Net Surplus.</i>	401,483.61
	2,528,258.67

Stephen Emmett, Pres.

Richard Shaw, Sec.

J. M. Stewart, Genl Agent.

Directors' Office,

Girdwoods' certificate
of carriage



68 State Street,
Boston.

H. H. Crago Esq
New Bedford
Mass



HARTFORD, CONN.

M. S. Papett
West Haven
Ct.



25

POSTMASTER,
PLEASE
Return this Letter to
Firemens Insurance Co.
P. O. Building, Room No. 2, 2d Floor,
Dayton, O.
If not called for within 30 days.

L. B. King
Apr 20 1866
Am. Army de N



Col. Sidney D. Maxwell
Gen. Agt. Columbus A. Co. & Ins. Co.
Indianapolis Ohio

Please Return if not delivered in 5 Days.

Fire Association of Philadelphia.



1820.

OFFICE,
No 34 North Fifth Street



Gary & Randall
Biddeford
Me

15

Watertown Fire Ins. Co.

WATERTOWN, N. Y.

If not called for in Ten Days, return to



Wesley M. Shepard
Ellington
N.Y.

NICE PAIR
w/ targets 1003



BRANCH OFFICE:
285 Broadway, New York.

THEO. H. BABCOCK, Manager.



German Savings Bank,
48th Ave. + 14th St.

45.

10.



Return in 5 days to
SAMUEL APPLETON,
28 Central-Street, Boston.



Flag & Co
110 Lincoln St
City

25-



If not called for in FIVE DAYS,
return to
Atlas Insurance Company,
HARTFORD, CONN.



J. C. La Esp
Agent of the Atlas Insurance Company,

Conway Centre
N. H.

20-

MISSOURI STATE
HORSE INSURANCE
AND
DETECTIVE COMPANY,



PALMYRA, MISSOURI,

Incorporated by the State of
Missouri.

CAPITAL STOCK \$200,00.00.

If not called for within 20 days return
to N. T. CHERRY, Palmyra, Mo.



*John Balls Coy
New London
Balls Co
Missouri*

76

John Howard



*Mr. Dwight Knapp
32 Elizabeth St
Rochester
N. Y.*

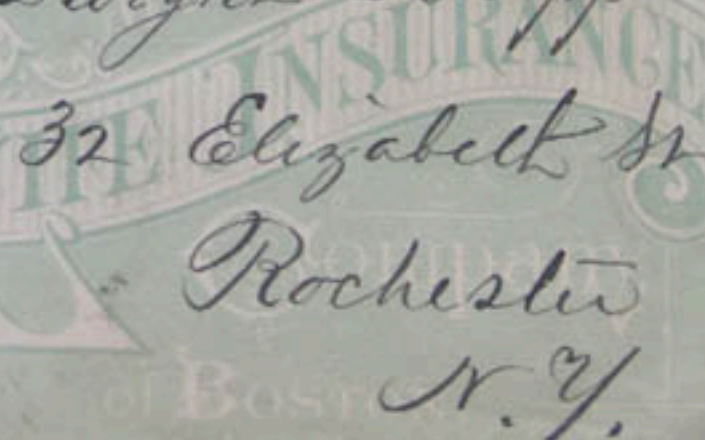



Return if not called for in 10 Days.



J. C. Ela Esq.,
Ridgmont Courway,
N.H.

750



J. C. Ela Esq -
No. Courway -
N.H. -

4310

All Communications must be post-paid, and directed
to JOHN T. BURNHAM, Sec'y.
Office, No. 27 Washington St Salem, Mass.

THE FARMERS', CITIZENS', MERCHANTS', & MANUFACTURERS' INSURANCE
COMPANIES continue to effect Insurance as FOUR DISTINCT COMPANIES. Each
Company insures property in connection with that of a similar character only, and at the
lowest rates.

20 24 55

S. P. Johnson Esq
Canterbury
Conn

The Hamilton Mutual Insurance Company insures property in four distinct Companies; the
FARMERS', the CITIZENS', the MERCHANTS', and the MANUFACTURERS'. Each Company issues Policies on
property similar in character and no other, and is responsible for its own losses only. The business is all done
on a new and improved system. Large dividends are now being made in all the Companies.

All communications must be post-paid and directed to the Hamilton Insurance Company,

Office No. 27 Washington St. Salem, Mass.

20 25
N. A. Nettles Esq
L. Benwick
Maine

FRANKLIN Fire Insurance Company

EZRA T. CRESSON, Secretary.
SAML. W. KAY, Assist. Secy.
A. C. BLODGET, General Agent.

ALFRED ...
GEORGE ...
J. W. Mc ...



"Forewarned—Forearmed."

*Dr Adelaid Durin Esq
c/o G R Cox Esq
Norristown Pa*

If not called for in Ten Days, return to



**SOUTHERN PENNSYLVANIA
MUTUAL
RELIEF ASSOCIATION
- OF -
HANOVER, FORK COUNTY,
PENNSYLVANIA.**

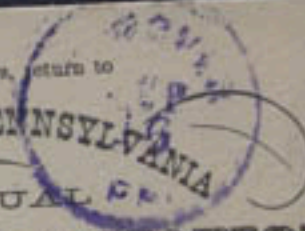

*Mr Martin Hunter
Gellysburg Pa*



Sam B. Dean

Em

Factory Paint
to Mr. A. C.



M. L. Fisher Esq.
Lansingburgh
New York



J R Poorman
Encl. Polk Ohio
10.2

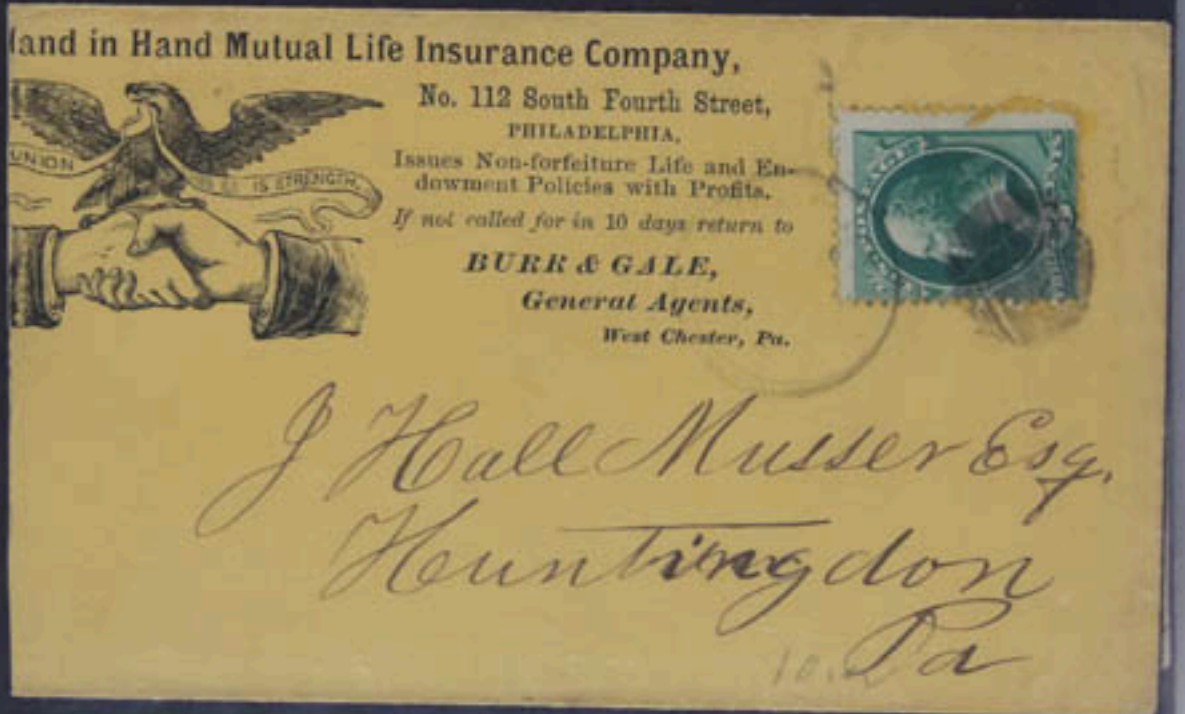

Hand in Hand Mutual Life Insurance Company,

No. 112 South Fourth Street,
PHILADELPHIA.

Issues Non-forfeiture Life and Endowment Policies with Profits.

If not called for in 10 days return to

BURR & GALE,
General Agents,
West Chester, Pa.

J Hall Musser Esq,
Huntingdon Pa
10.2 Pa

HAHNEMANN LIFE INSURANCE CO
CLEVELAND

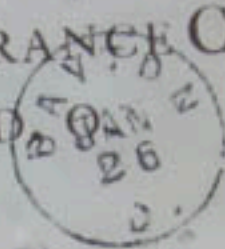

P. M. If not called for in 10 days.

W. J. E. Lowrey
Dayton
O.

Grace Shöhm
Washington
D. C.

40.00

COMPANY'S OFFICE, 21 COURTLAND ST. NEW YORK.



Mr. H. J. Dennis
Zanesville

15.00

DAY & LEADBEATER,
JAMES B. DAVEY,
Managers for Ohio & Kentucky,
Ohio, Kentucky and Texas;
8 Johnson Building,
CINCINNATI, O.

If not called for within 10 Days,

Return to
WESTERN BRANCH OFFICE
OF THE
Piedmont & Arlington Life Insurance Co.
Office: Room No. 2, Opera House,
COLUMBUS, OHIO.



J. G. Reeves Esq
Laucaster
Ohio

Letter Inside

10m

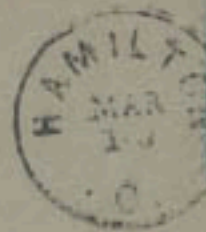

Hon Darius Peck
Agent Union Central Life Ins. Co.,

ENCL.

Hudson

15m

N. York

VERMONT MUTUAL,



Fire Insurance Company,
MONTPELIER.



W A A Bingham Esq
Storr
'76

25c

No Assessments. No Premium Notes.

Rockford Insurance Company,
OF ROCKFORD ILLINOIS.

Hon. S. M. CHURCH, Pres. | W. WATSON, Secretary.
JOHN LAKE, Vice Pres. | H. P. LAKE, Treasurer.

20,000 FARMERS TOGETHER.

During the last thirty months the "Rockford Insurance Company" has issued policies on the property of more than twenty thousand Illinois farmers. These men patronize the Company because it will not touch mercantile or manufacturing property. It member the "Rockford" settles liberally, pays promptly, and avoids cities. It sends no money out of Illinois, and has not a dollar at risk in Chicago.



SEE THE BACK OF THIS ENVELOPE.

George Bentcher
Logan C. Pulaski Ill

P. M. please return if not called for in 30 days.

Return if not delivered in 5 days.

NEW JERSEY PLATE GLASS INSURANCE CO.



271 MARKET ST.,
NEWARK, N. J.

NEWARK, N.J.
FEB 10 8-PM '97



Mr. Edw . S. Bronson,
Defiance,

Ohio



Return, if not called for in 10 days, to

JAMES F. CHASE,

MANAGER,

Rooms 31, 32, 33 and 34,

DELTA BUILDING,

10 Post Office Square,

BOSTON, MASS.



Mr. Frank C. Carpenter,

Foxboro, Mass.

FARMERS' MUTUAL
FIRE
INSURANCE COMPANY,
Office—Main St.,
MONTPELIER, VERMONT.
J. POLAND, Sec'y. S. WELLS, Treas.



*A. P. Weston
Admitted
Sept 25, 1871*

*Ira Colby Esq
Claremont
N.H.*

Orient Insurance Company



Hartford, Conn.

CHARLES B. WHITING, Pres.
JAMES U. TAINTOR, Sec'y.
HOWARD W. COOK, Ass't Sec'y.

W. D. LITTLE & CO.
General Insurance Agents,
31 Exchange St.
PORTLAND

FORTLAND
AUG 13
12 M
89



*Chas. F. Lewis Esq
Hyburg
Me.*

479

**THE
UNION MUTUAL
LIFE INSURANCE COMPANY,**

PORTLAND, ME.

INCORPORATED 1849, is the

ONLY COMPANY

WHOSE POLICIES ARE ENTITLED TO THE BENEFITS OF THE

Maine Non-Forfeiture Law.

PAYMENTS TO POLICY-HOLDERS OVER TWENTY-THREE MILLION DOLLARS.

Return to

Mr Herbert W Edscomb

B e l f a s t

Maine



RETURN IN 5 DAYS TO

*Box 161,
Rockport, Me.*



*Miss Lottie M. Waterman,
~~North Appleton,~~
Camden, Maine.*

Feb 17, 1898



HOME OFFICE BUILDING.

AMERICAN SURETY CO. OF NEW YORK.

HENRY B. PEIRCE, MANAGER,

89 STATE STREET, BOSTON, MASS.

If not delivered in 10 days, return to above address.



Messrs. Ira Colby & Son,

Claremont,

N.H.

PAYS

while you're laid up

~~Commercial Travellers'~~

~~EASTERN
Accident Association~~

~~318 John Hancock Building,
Boston, Mass.~~

~~Edwin G. Towne, Pres.~~

~~Louis J. Page, Secretary & Treasurer.
Weekly Indemnity~~

~~\$25.~~

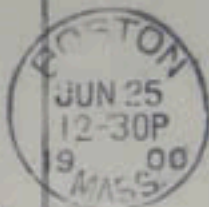

W. W. Chase,

Pleasant Home,

George's Mills, N. H.

*Bestwick & Hay
6-25-1900
See "*

Home Office Building
The Columbian National Life Ins. Co.
Franklin and Arch Sts., Boston



INDUSTRIAL GEMS.



Metropolitan Life Insurance Company,
OF NEW YORK.



CONNECTICUT FIRE INSURANCE COMPANY BUILDING

D.W.H.



THE TRAVELERS
INSURANCE COMPANY
HARTFORD • CONN.

Copyrighted 1904, by Travelers Insurance Co.
The "Pioneer" Accident Company of America

On the way to Antwerp

MET LIFE
9 P.C.



Metropolitan Life Insurance Company
120 Broadway
New York City
Metropolitan Life Insurance Company
120 Broadway
New York City
Metropolitan Life Insurance Company
120 Broadway
New York City

H. C. MANN, Agent,
New Kiowa, Kana.

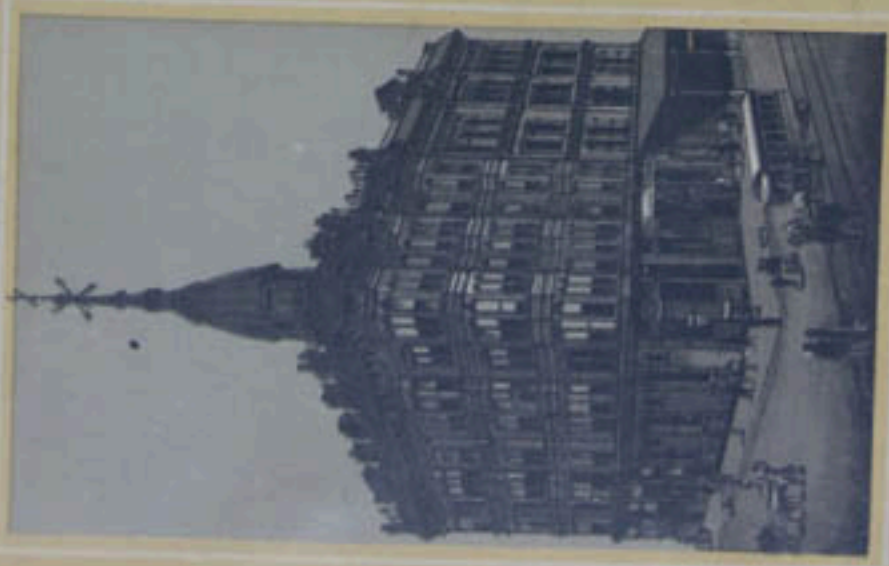

OAKLAND HOME INSURANCE COMPANY BUILDING.

HOMES OFFICE,
N. W. Cor. 9th and Washington Sts., Oakland, Cal.

RATED CATALOG
RICHARD
85 No



Miss Jennie B. Barnes
Troyville

Foxboro, Mass. July 20

6 70

Mr Peter N. Pierce
Merchant

FOXBORO, Ms. manuscript 6 (10 crossed out) to
Peter Pierce, Middleboro, Mass. \$25.00

West Middleboro 30 July

10

Mr Eliakim Ward

WEST MIDDLEBORO (Lakeville) Manuscript 1828
10 to Amherst, MA. \$125.00

West Middleboro
1832

Copy George Richmond

WEST MIDDLEBORO, (lakeville) Manuscript 1832
to Bernarde, NEV. 18 3/4, \$125.00

E. Middleboro.
April 25th } *Free*
17 Wendell #22 } *N. Eddy Post,*
Post } *Thomas P. Seal Esq.*

E. MIDDLEBORO, Manuscript, "Free, N Eddy, Post (master)
to Kingston, \$100.00

M^r Peter H. Peirce

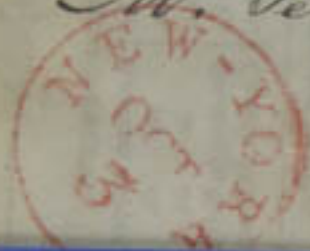

Middleborough
Plymouth Co.
Mass.

1839 FROM. P. LORILLARD INVOICE + PRICE LIST
W/QUINETTE TO P. PIERCE \$100⁰⁰



5

William Stetson Esq

Bridgewater

Mass

N. Bedford '5'
1846 \$7.50



5

Miss Miranda Williams

Dorchester Mass

... 'DUGAN' '5'
CROSS WRITING
1847 \$7.50



PAID

Barclay 12/2

Miss Susan H. Palmer
So. Berwick
Maine

1842

Single

...OUCH "PAID" 12/2
1842 750



FREE

Mr. E. C. Parker, P.M.

Monmouth,
Ms.

1857 "FREE"
\$10.00



10

Mr Peter H. Pierce

Middlebury

Mass

P. PIERCE ·
1836 10⁰⁰



Mr Peter H Pierce
Middleborough
Mass

P. PIERCE
1838 \$10⁰⁰

Mr P. H. Pierce

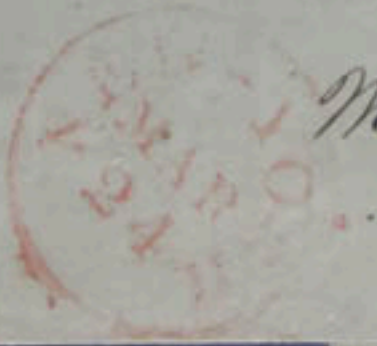

Middleboro

Mass.

P. PIERCE
1840. \$10⁰⁰

PAID



Peter W. Pierce Esq
Middleborough

Mass.

PETER PIERCE
1000

c. 1850

PAID

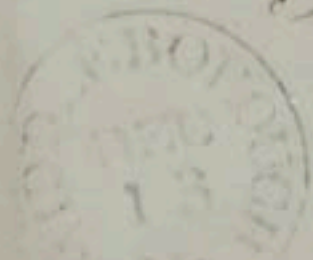

Miss Sarah C. Hartness
New Bedford
Mass.

W. Stebbins Esq

Bridgewater

Mass.



1851

1851

2800

Wm. P. Putnam
Covington
Vermont



..OUGH. PAID 3

8750





Miss Nellie C. Eaton,
Stoughton,
Mass.

1862 #65 Paid
500



Mrs. S. Mc Witherell
East Pembroke
Mass

LAKEVILLE
c. 1861 # 2500



Mrs P. W. Stetson.

US 11A Ty II.
1851 \$1500

San ... had Beard.

... Mass.

750

I HOPE I DON'T
INTRUDE.
OH! NO, WITH THIS NEW
EMPIRE WRINGER
I CAN WORK AND
TALK AT THE
SAME TIME.



with
aff
smart
store
man of
Cor
ter of
offer
garner
our st
guaran
sell w
Our
lectic
work e
everyt
up to



1011	August	1011
1	1	2
2	2	3
3	3	4
4	4	5
5	5	6
6	6	7
7	7	8
8	8	9
9	9	10
10	10	11
11	11	12
12	12	13
13	13	14
14	14	15
15	15	16
16	16	17
17	17	18
18	18	19
19	19	20
20	20	21
21	21	22
22	22	23
23	23	24
24	24	25
25	25	26
26	26	27
27	27	28
28	28	29
29	29	30
30	30	31
31	31	1

Washington Irving, when writing history, paid particular attention to stylisn of dress, because costume reflects character. Clothes help to make the history of every man.

A man is sensitive to his own appearance, others judge him by it and thus all his actions and dealings through life are influenced by the clothes he wears.

Frequent changes of costume have a tonic effect, and the advancing season presents your opportunity to buy our two-piece suits, negligees, and all summer goods at greatly reduced prices.

Sparrow Bros
MIDDLEBURY MASS.

THE STYLE IN 1810. *Washington Irving calls West Point.*

500 EA

IRA THOMAS,

IRA THOMAS,
DEALER IN
Choice Family Groceries,
Provisions, &c.,
Middlebury, Mass.

IRA THOMAS,
DEALER IN
Choice Family Groceries,
Provisions, &c.,
Middlebury, Mass.

IRA THOMAS,
DEALER IN
Choice Family Groceries,
Provisions, &c.,
Middlebury, Mass.

SIMPLE SIMON MET A PIEMAN
AND ASKED HIM
TO SHOW HIM
THE WAY TO
MIDDLEBURY.

SAYS THE PIEMAN UNTO SIMON
SHOW ME FIRST YOUR PENNY
AND I WILL
SHOW YOU THE
WAY TO
MIDDLEBURY.

SIMPLE SIMON WENT A HUNTING
FOR TO CATCH A HARE
HE ROSE A HEDGE ABOUT THE STREETS
BUT COULDN'T FIND ONE THERE



500 EA



B. F. TRIPP,
 MIDDLEBORO, MA.—
Fruits, Confectionery,
Ice Cream, Cigars and Tobacco.

500-BA



B. F. TRIPP,
ICE CREAM,
 Fruit and Confectionery,
 MIDDLEBORO, MASS.

Bijou Billiard Parlors,
 Z. F. Wallen, Proprietor.



American Building, Middleboro.
A choice line of Cigars always in stock.

500



WASHINGTON STATUE, PUBLIC GARDEN, BOSTON

500



BRETT'S Clothing Store,
Opp. Post Office,
MIDDLEBORO, MASS.

600

FOR SALE BY
Your Grocer
 THE AMC PERFECT CEREALS



JOHN SHAW, Druggist, Main St., Middleboro, Mass



NEVER SOLD BY MEASURE
 POND'S VEGETABLE EXTRACT
 PAIN DESTROYER
 SEE LANDSCAPE TRADE MARK ON EVERY WRAPPER

WHAT'S ON THE BACK?

500



BOOTE'S NEW TOURNAY

A Glass Pattern with
us and can be had in
separate pieces as well
as sets and matched
for years to come all
ready as White Glass.



COLOR
UNDER THE GLAZE



100.
2

J. & G. E. DOANE,
NA, CROCKERY, GLASSWARE, LAMPS, &c.,
Middleboro, Mass.



BROWN & CASE,
Dealers in
Meat, Poultry, Country Produce,
CANNED GOODS, BUTTER, LARD, &c.,
Corner Main and Water Streets, Middleboro, Mass.

300
CA

300 EA



BROWN & CASE,
 Dealers in
MEAT, POULTRY, COUNTRY PRODUCE,
 Canned Goods, Butter, Lard, etc.
 Corner Main and Water Streets, Middleboro, Mass.



Prof. J. M. Foye,
 MUSIC TEACHER,
 Middleboro', Mass.

300 EA



You can get the Best Goods & Lowest Prices in
BOOTS and SHOES,
 —AT—
C. M. WILDE'S,
 No. 3 Thatcher's Block, Middleboro.