

REVENUE

First Issue
1862-71
Imperforate



Playing Cards
1 C
RED
(R2a)

Proprietary
1 C
RED
(R3a)

Telegraph
1 C
RED
(R4a)



Playing Cards
3 C
GREEN
(R17a)



Express
5 C
RED
(R25a)



Inland Exchange
10 C
BLUE
(R36a)

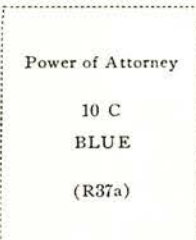

Power of Attorney
10 C
BLUE
(R37a)



Foreign Exchange
20 C
RED
(R41a)



Life Insurance
25 C
RED
(R47a)



REVENUE

First Issue
1862-71
Imperforate



Inland Exchange
40 C
BROWN

(R53a)



Foreign Exchange
50 C
BLUE

(R56a)



Life Insurance
50 C
BLUE

(R58a)

Mortgage
50 C
BLUE

(R59a)



Passage Ticket
50 C
BLUE

(R61a)



Foreign Exchange
70 C
GREEN

(R65a)

REVENUE

First Issue
1862-71
Imperforate



Entry of Goods

\$1
RED

(R67a)

Foreign Exchange

\$1
RED

(R68a)



Life Insurance

\$1
RED

(R71a)

Manifest

\$1
RED

(R72a)



Probate of Will

\$1
RED

(R76a)



Foreign Exchange

\$1.60
GREEN

(R79a)

Foreign Exchange

\$1.90
PURPLE

(R80a)

REVENUE

First Issue
1862-71
Imperforate



Mortgage

\$2
RED

(R82a)

Probate of Will

\$2
RED

(R83a)

Inland Exchange

\$2.50
PURPLE

(R84a)

Charter Party

\$3
GREEN

(R85a)

Manifest

\$3
GREEN

(R86a)

Inland Exchange

\$3.50
BLUE

(R87a)



Mortgage

\$5
RED

(R91a)

Probate of Will

\$5
RED

(R92a)

REVENUE

First Issue

1862-71

Imperforate

Charter Party

\$ 10
GREEN

(R93a)



Mortgage

\$ 10
GREEN

(R95a)

Probate of Will

\$ 10
GREEN

(R96a)



Probate of Will

\$ 20
ORANGE

(R99a)

Mortgage

\$ 25
RED

(R100a)



U. S. Internal Revenue

\$ 50
GREEN

(R101a)

REVENUE

First Issue

1862-71

Perforated



Playing Cards
1 C
RED
(R2c)



Certificate
2 C
BLUE
(R7c)

Certificate
2 C
ORANGE
(R8c)



Playing Cards
2 C
BLUE
(R11c)

Playing Cards
2 C
ORANGE
(R12c)



Proprietary
2 C
ORANGE
(R14c)



Playing Cards
3 C
GREEN
(R17c)



Inland Exchange
4 C
BROWN
(R20c)

Playing Cards
4 C
SLATE
(R21c)

Proprietary
4 C
PURPLE
(R22c)



Proprietary
5 C
RED
(R29c)

REVENUE

First Issue

1862-71

Perforated



Proprietary

6 C
ORANGE

(R31c)



Contract

10 C
BLUE

(R34c)



Inland Exchange

10 C
BLUE

(R36c)

Power of Attorney

10 C
BLUE

(R37c)

Proprietary

10 C
BLUE

(R38c)

Foreign Exchange

15 C
BROWN

(R39c)



Foreign Exchange

20 C
RED

(R41c)

Inland Exchange

20 C
RED

(R42c)

Bond

25 C
RED

(R43c)



Life Insurance

25 C
RED

(R47c)

Power of Attorney

25 C
RED

(R48c)

Protest

25 C
RED

(R49c)

Warehouse Receipt

25 C
RED

(R50c)

REVENUE

First Issue
1862-71
Perforated

Foreign Exchange 30 C LILAC (R51c)	Inland Exchange 30 C LILAC (R52c)	Inland Exchange 40 C BROWN (R53c)
---	--	--



Foreign Exchange
50 C
BLUE

(R56c)

Lease
50 C
BLUE

(R57c)



Mortgage
50 C
BLUE

(R59c)



Probate of Will
50 C
BLUE

(R62c)

Surety Bond
50 C
BLUE

(R63c)

Inland Exchange
60 C
ORANGE

(R64c)



REVENUE

First Issue
1862-71
Perforated

<p>Conveyance</p> <p>\$1 RED</p> <p>(R66c)</p>	 <p>A red 1-dollar revenue stamp featuring a portrait of George Washington. The text "U.S. REVENUE" is at the top and "U.S. OF GOODS" is at the bottom. The number "1" is in the corners.</p>	<p>Foreign Exchange</p> <p>\$1 RED</p> <p>(R68c)</p>	 <p>A red 1-dollar revenue stamp featuring a portrait of George Washington. The text "U.S. REVENUE" is at the top and "U.S. OF GOODS" is at the bottom. The number "1" is in the corners. There is a handwritten "12" over the portrait.</p>	<p>Lease</p> <p>\$1 RED</p> <p>(R70c)</p>
--	--	--	---	---

<p>Life Insurance</p> <p>\$1 RED</p> <p>(R71c)</p>	<p>Manifest</p> <p>\$1 RED</p> <p>(R72c)</p>	<p>Mortgage</p> <p>\$1 RED</p> <p>(R73c)</p>	<p>Passage Ticket</p> <p>\$1 RED</p> <p>(R74c)</p>	<p>Power of Attorney</p> <p>\$1 RED</p> <p>(R75c)</p>
--	--	--	--	---

<p>Probate of Will</p> <p>\$1 RED</p> <p>(R76c)</p>	<p>Foreign Exchange</p> <p>\$1.30 ORANGE</p> <p>(R77c)</p>	 <p>A blue 1.50 revenue stamp featuring a portrait of George Washington. The text "U.S. REVENUE" is at the top and "U.S. OF GOODS" is at the bottom. The number "1.50" is in the corners.</p>	<p>Foreign Exchange</p> <p>\$1.60 GREEN</p> <p>(R79c)</p>	<p>Foreign Exchange</p> <p>\$1.90 PURPLE</p> <p>(R80c)</p>
---	--	--	---	--

REVENUE

First Issue
1862-71
Perforated



Mortgage

\$2
RED

(R82c)

Probate of Will

\$2
RED

(R83c)

Inland Exchange

\$2.50
PURPLE

(R84c)

Charter Party

\$3
GREEN

(R85c)



Inland Exchange

\$3.50
BLUE

(R87c)

Charter Party

\$5
RED

(R88c)



Manifest

\$5
RED

(R90c)

Mortgage

\$5
RED

(R91c)



REVENUE

Second Issue

1871

Perforated 12



5 C
BLUE
AND BLACK

(R107)

6 C
BLUE
AND BLACK

(R108)



15 C
BLUE
AND BLACK

(R110)

20 C
BLUE
AND BLACK

(R111)



40 C
BLUE
AND BLACK

(R114)



60 C
BLUE
AND BLACK

(R116)



REVENUE

Second Issue

1871

\$1
BLUE
AND BLACK

(R118)

\$1.30
BLUE
AND BLACK

(R119)

\$1.50
BLUE
AND BLACK

(R120)

\$1.60
BLUE
AND BLACK

(R121)

\$1.90
BLUE
AND BLACK

(R122)



\$3
BLUE
AND BLACK

(R125)

\$3.50
BLUE
AND BLACK

(R126)



\$10
BLUE
AND BLACK

(R128)

\$20
BLUE
AND BLACK

(R129)

\$25
BLUE
AND BLACK

(R130)

\$50
BLUE
AND BLACK

(R131)

REVENUE

Third Issue

1871-72

Perforated 12

Same Designs
as Issue of 1871
Violet Paper

1 C
CLARET
AND BLACK
(R134)



4 C
BROWN
AND BLACK

(R136)



15 C
BROWN
AND BLACK

(R139)



60 C
ORANGE
AND BLACK

(R142)

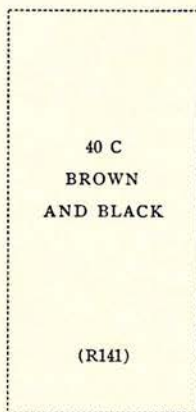

40 C
BROWN
AND BLACK

(R141)

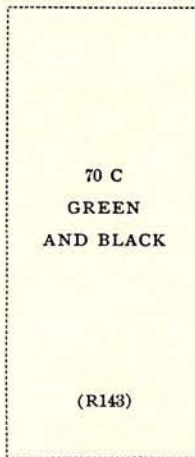

70 C
GREEN
AND BLACK

(R143)



\$3
GREEN
AND BLACK

(R147)



\$20
ORANGE
AND BLACK

(R150)

REVENUE

DOCUMENTARY STAMPS

Watermarked **USIR**

1954

Perforated 11



8 C
CARMINE

(R659)



\$1.65
CARMINE

(R669)



\$2.75
CARMINE

(R672)

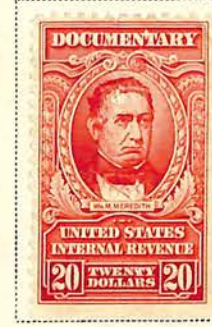
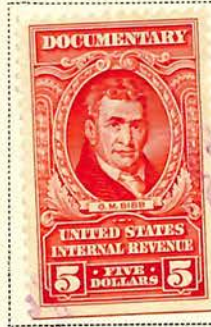

REVENUE

WINE STAMPS

Perf. 12½ at left

Watermarked **USIR**

1934

\$50

YELLOW GREEN

(RE107C)

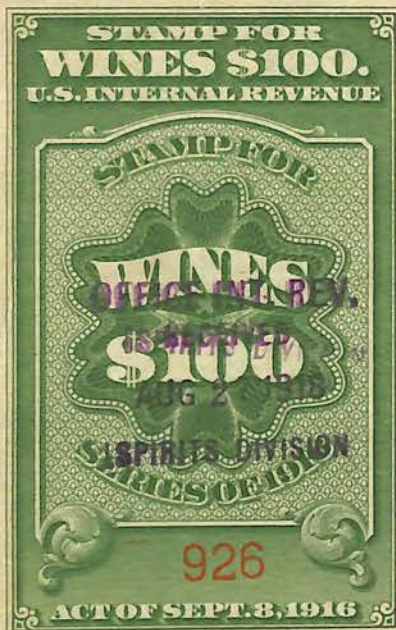

THIS SPACE IS FOR
AFFIXING ADDITIONAL
STAMPS.

AFTER CANCELLATION,
APPLY STAMPS BY PAST-
ING THE TOP PART TO
THIS SPACE AND OVER-
LAPPING THEM.