ST-D 51 1861-67
Union Springs,
New York

Due 3
Miss Etta Nelson

VALENTINE
ENVELOPE
DATED FEB 13
SPRINGFIELD
FEB
8
'65
ILL
EDWARDSVILLE
FEB
13
ILL.

United States Internal Re
Collector's Office, 2d District Maine
OFFICI
LEWIS
30
ME
N. Thomas
Strong
10

Due 7
STEAMSH
STEAMSHIP
John P. Young

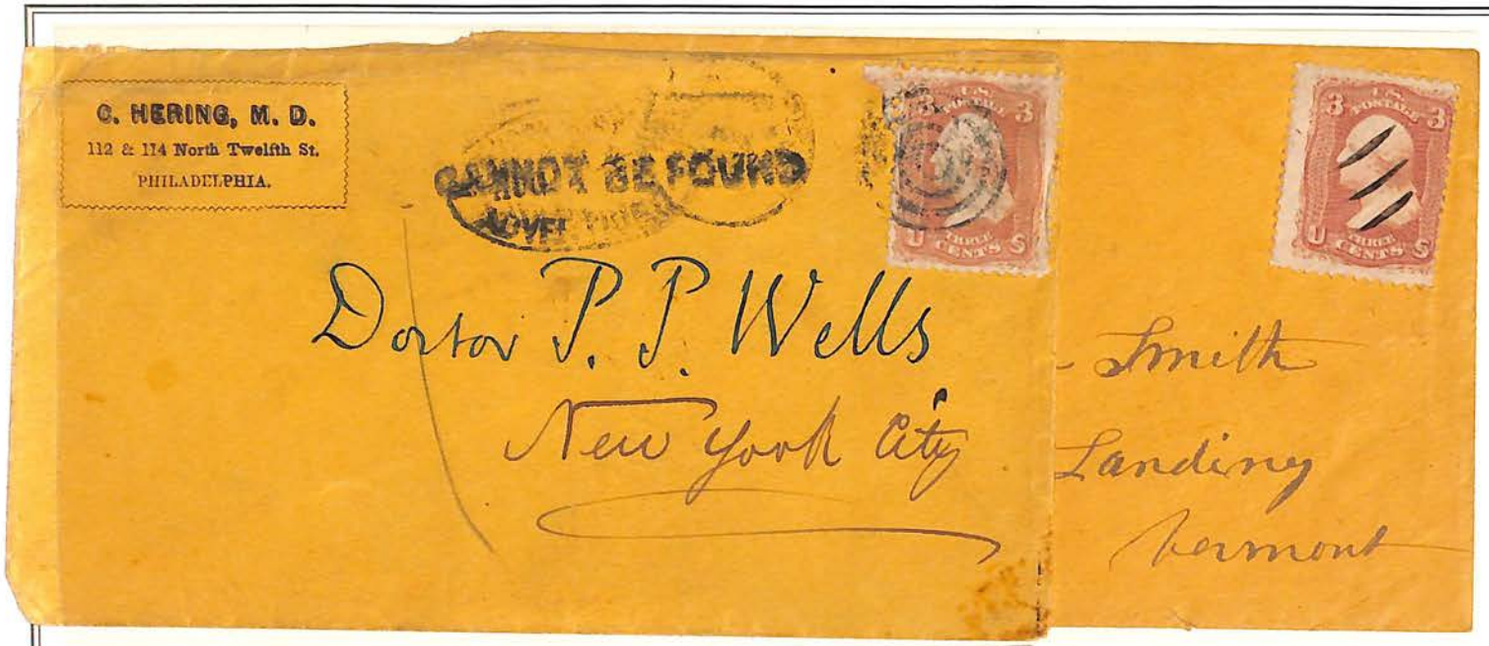
C. HERING, M. D.
112 & 114 North Twelfth St.
PHILADELPHIA.
CANNOT BE FOUND
Dorsor P. P. Wells
New York City
Smith
Landing
Vermont

ROCKLAND
OCT
2
ME
Capt. J. J. Vinkwater
Schr. Citizen
Philadelphia
Penn
See Reverse
WASHINGTON
AUG
26
D.C.
Wisconsin

PAID
BOSTON
MAR
15
EAU CLAIRE
MAY
3
WIS
J. P. Dearborn
South Mearl
N. H.
Gaiswold
Jeffersonville
Vermont

65

Owing to the Civil War, stamps in current use or available for postage in 1860 were demonetized by post office orders between Aug. 1861 & Jan. 1862.

MILL TOWN, ME

Corner embossed GATES & WENTWORTH LUMBER

PAID
Benjamin Kenyon
Rockville
R.I.

Miss. Lucy S. Osgood
Vermont
New-Hampshire

!!

AUG
Miss Nellie L. Kemper
Glendale
Ohio
Recvd Letter
2 Oct 21 1865

W. JACKSON & SON.
MANUFACTURERS
OF CRATES & FENDERS
246 FRONT ST. NEAR PECK
SLIP. & 930 BROADWAY
BETN 21ST & 22ND STS. N.Y.
NEW-YORK
JUL 31
U.S. POSTAGE
THREE CENTS
Mess Morris & Winchester
Springfield
Mass

Miss Mary E. Dodd
39 Halsey Street
Newark
U.S. POSTAGE
MERRIMAC HOUSE,
COR. MERRIMAC & FRIEND STS., BOSTON.
Near the B. & M., Fitchburg, & Eastern Depots.
Thoroughly Renovated, Painted, and Furnished.
TERMS $2.00 PER DAY.
JAS. L. HANSON & CO., PROPRIETORS.
Connected with the House is a Sale Stable.
ROOM FOR ONE HUNDRED HORSES.
BOSTON
MAY
7
MASS.
Charles E. Judkins
Lisbon
Me

AMERICAN DOUBLE TURBINE

WATER WHEEL.

Power pledged equal to any Overshot Wheel in existence.

JAMES LEFFEL & CO.,

SPRINGFIELD, OHIO.

☞ *If not called for within 15 days, please return to James Leffel & Co., Springfield, Ohio.*

Warren A. Aldrich. Esq

Lowell.

Massachusetts.

BOSTON & MAINE FOUNDRY

MANUFACTURERS OF STOVES, HOLLOW WARE &c.

OFFICE

139 FRIEND ST.

BOSTON.

FOUNDRY AT

SO. READING.

BOSTON MAR 31 5 AM

John Lake & Son

Richmond

Me

MERRILL BROTHERS,
PAINTS, OILS,
Varnishes, Drugs, &c.,
Nos. 213 & 215 State Street,
BOSTON.
BOSTON
APR
MASS
Mr E. D. Haskell
Calais, Vt

MERRILL BROTHERS,
PAINTS, OILS,
Varnishes, Drugs, &c.,
Nos. 213 & 215 State Street,
BOSTON.
BOSTON
JAN
MASS
Mr E. D. Haskell
Calais
Vt

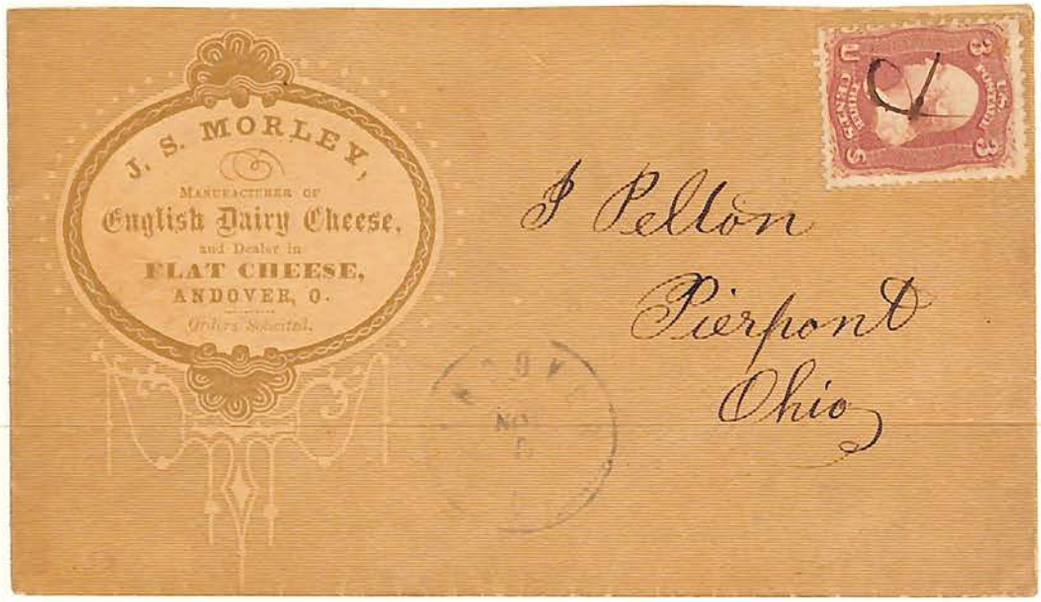
J. S. MORLEY,
MANUFACTURER OF
English Dairy Cheese,
and Dealer in
FLAT CHEESE,
ANDOVER, O.
Orders Solicited.
J Pellon
Pierpont
Ohio

Hastings Min

320.00

WEST FRANKLIN, IN

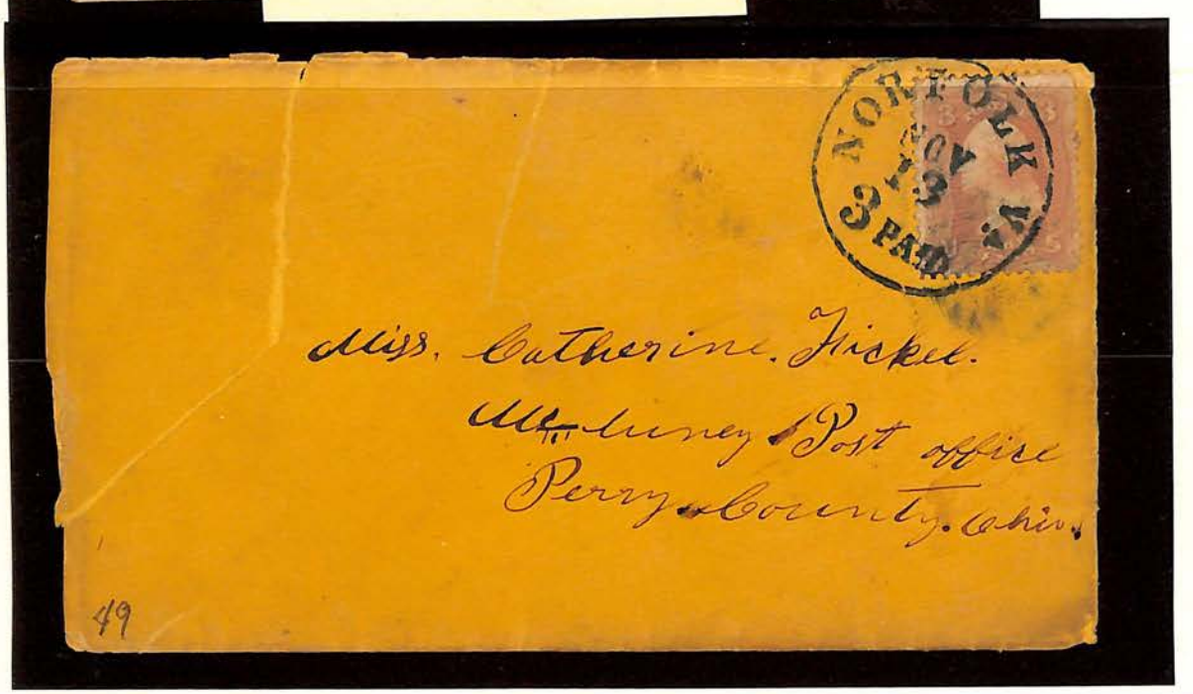

POSTAGE

Printed by National Bank Note Co.
1861 - 62
Perforated 12
Town Cancel

NEW ORLEANS

ELYRIA, O

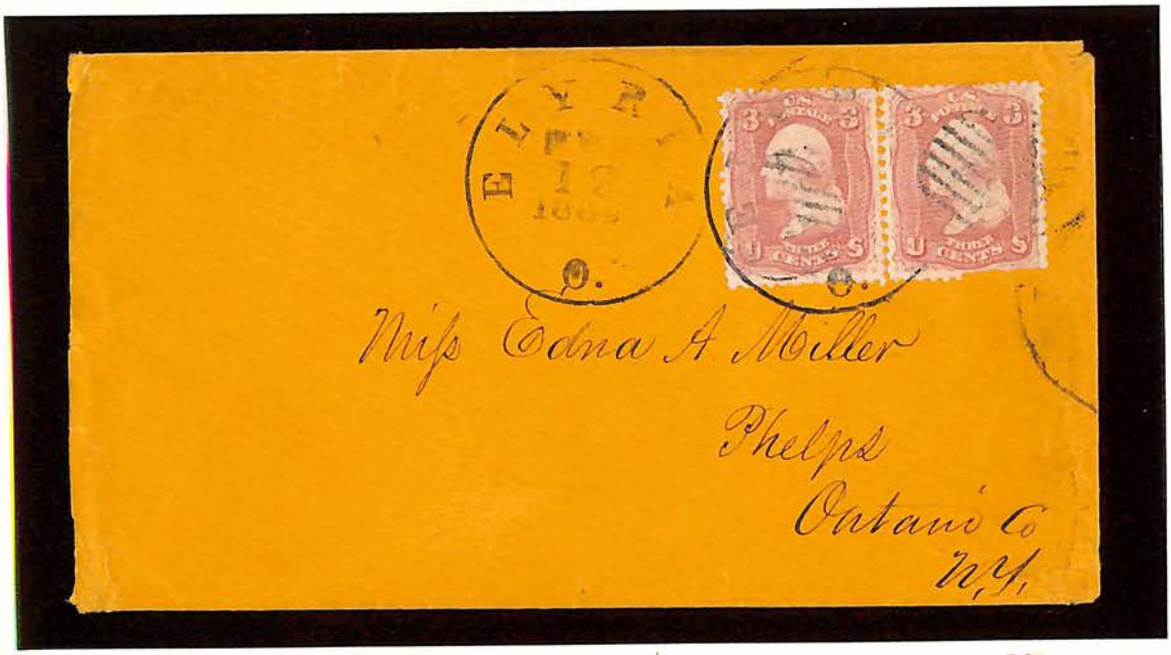

64 Pair on cover ? cv $2,000/64b Rose Pink pair on cover 350-

POSTAGE

Printed by National Bank Note Company
1861 – 62
Perfereated 12

Town Cancel

SCHENECTADY, NY

color ?

ABINGTON, MASS

AUBURN, NY

AUBURN N.Y.
OCT 20
Miss Ellen Churchill
No 43 South Street
Newark
NJ
5

GREENVILLE
MICH
3 U.S. POSTAGE 3
THREE CENTS
65
Greenville
Mich
THE SABBATH AT HOME,
Published monthly by the AMERICAN TRACT SOCIETY, Boston, is a choice religious Magazine, beautifully illustrated with maps and engravings, and suitable for both old and young. Price $2.00 per year; $20 worth of books or $10 in cash given for twenty subscribers. Also EXTRA CASH PREMIUMS for new subscribers.
1st Premium for the largest number, $50.00
2d " " next " " 35.00
3d " " " " " 25.00
4th " " " " " 20.00
5th " " " " " 15.00
6th " " " " " 10.00
7th " " " " " 5.00
This offer remains open until April 1st. Send Ten Cents for a specimen copy. Agents wanted everywhere. Address
SABBATH AT HOME,
164 Tremont St., Boston.
Miss A C Stearns
Bedford
Mass

'61.
BRISTERS HILLS
SEP 23 NE
PAID 3
Henry Ramsay Jr Esq
Pittsole City
Augustus Chandler Esq.
Waupacca.
Waupacca County.
Wisconsin.
PAID
MONROE
17
Mr Ga
ALLIANCE
FEB 24 O.
Miss Mary Wagner
Brookfield.
Mrs M I Wilcoxen
Care Dr J. D. Hill
PAID 3
Hon. Wm M. Meredith,
Attorney General,
Harrisburg,
Penna.
A. G. Curtis
ABERDEEN
FORD
AUG 4 PAID

Franklin House
BY
IRA C. FOSTER,
RUTLAND, VT.
Guests carried to and from the cars free of charge.
COVERSVILLE
MAR
N.Y.
Mr Ralph Swinburne
Chateaugay
Franklin Co
N.Y.
C. Pike
Cond
Ohio

JOSEPH W. TUTTLE,
PRODUCE
Commission Merchant,
18 Clinton Street, Boston.
PAID
BOSTON
MASS
Eli H. Lee Esqs
West Brattleboro
Vt
THREE RIVERS
OCT
30
MICH.
Frances Hill
Kalamazoo
Mich

W. H. BELL
Manufacturer of
CARD
CLOTHING
91 Maiden Lane,
N. Y.
Cotton & Wool Machinery
LEATHER BELTING.
NEW YORK
John C Westbrook
Milford
Pike Co
Pa

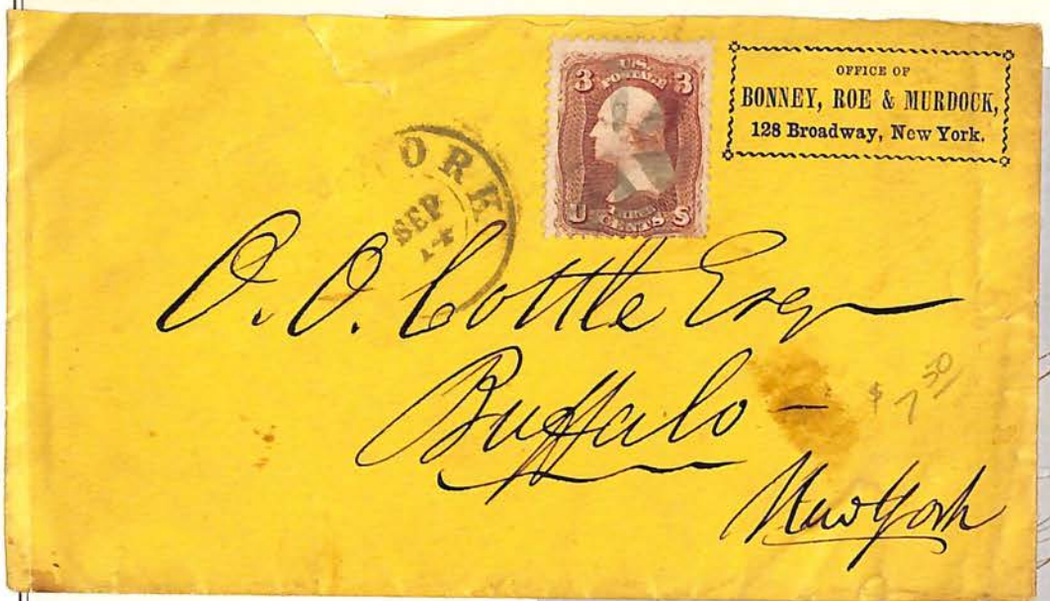
OFFICE OF
BONNEY, ROE & MURDOCK,
128 Broadway, New York.
O. O. Cottle Esq
Buffalo
New York
$7.50

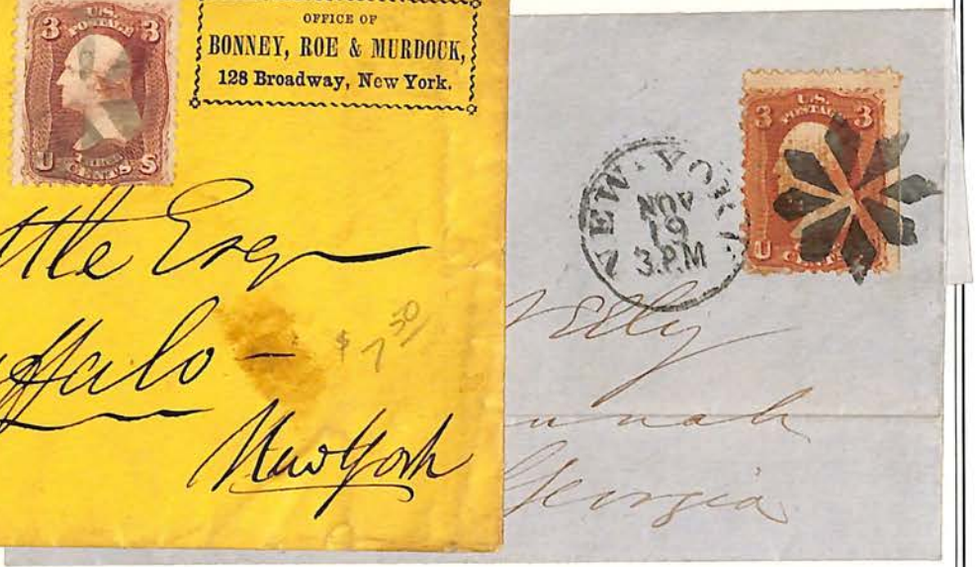
NEW YORK
NOV
19
3 P.M

BALTIMORE
JUL
1
PM
Paid
Mrs Emily T. Thayer
63 North Catherine St
Norfolk Va

METHUEN
MASS
Mrs. Rachel M. Sawyer
Danversport
Mass.

Miss S. Russell.
Hartford.
Conn.
Care J.B. Russell Esq.
Henry Co
Ohio
DAMAGED
LATHE WORK
L- DESIGN
OPPOSITE NESS
Miss Gertrude, Strohm
Dayton
Ohio
XENIA, OHIO
AUBURN
JUN
7
N.Y.
Recatonica
Winnebago Co
Ill
SO. WINDHAM
FEB
24
1862
Mr. Charles Perkins
Waterbury
Conn.
Brigham
N.Y.

SKINNER / ENO

PAID.3

PM-PNc 39 1861

Office of A. H. KAGY,
Resident Agent,

CHARTER PERPETUAL.

Cincinnati Home Insurance Company

PRINCIPAL OFFICE:
S. W. cor. Third and Sycamore Sts., Cincinnati.

THE LEADING FIRE INSURANCE COMPANY OF THE WEST.

CHAS. C. REAKIRT, President. O. M. GRAY, Vice President. ARCH'D MIRRIELEES, Secretary.

Oskaloosa
~~Muscatine~~, Iowa, Aug 6th 1867

E. D. Haskell
Esq
Dear Sir

Rec'd your very welcome favor on the fourth inst. to my surprise, as I would say not looking or thinking of strangers in in the least, I met one at once as you know. Very glad to do so however. As I have [illegible]

THE CINCINNATI HOME FIRE INSURANCE CO. OF THE WEST

OSKALOOSA IOA. Aug 7

E. D. Haskell Esq.
So Woodbury ~~East Calais~~
Vt

1865
(3)
64 PINK
Mr Joseph D. White
New Castle
Lawrance County Pa.

Mitchellville Ia
14
Van
FEB
2
DUE
ADVERTISED
Miss Mattie Kirkpatrick
Evansville City
Indiana
ford 3
Bell.
Billingworth.
Conn.

BEDFORD
W.V.
BEDFORD
VT
"STAR OF DAVID"
Mrs Louisa Crosby
Leominster
Care of Mrs Abbie Haines Mass
L. Appleton
Norman Seaver.
Rutland
Vt

IMPRINT

MACEDON
N.Y.
Miss Dora Barrett
Ridgeway
New York
Miss Carrie E. Dewing
Wellesley
Mass.

North Haven Ct Apr 27
Mrs Sina Brooks
West Laurens
New York
Anderson
American Ranch
Chasty County
Cal

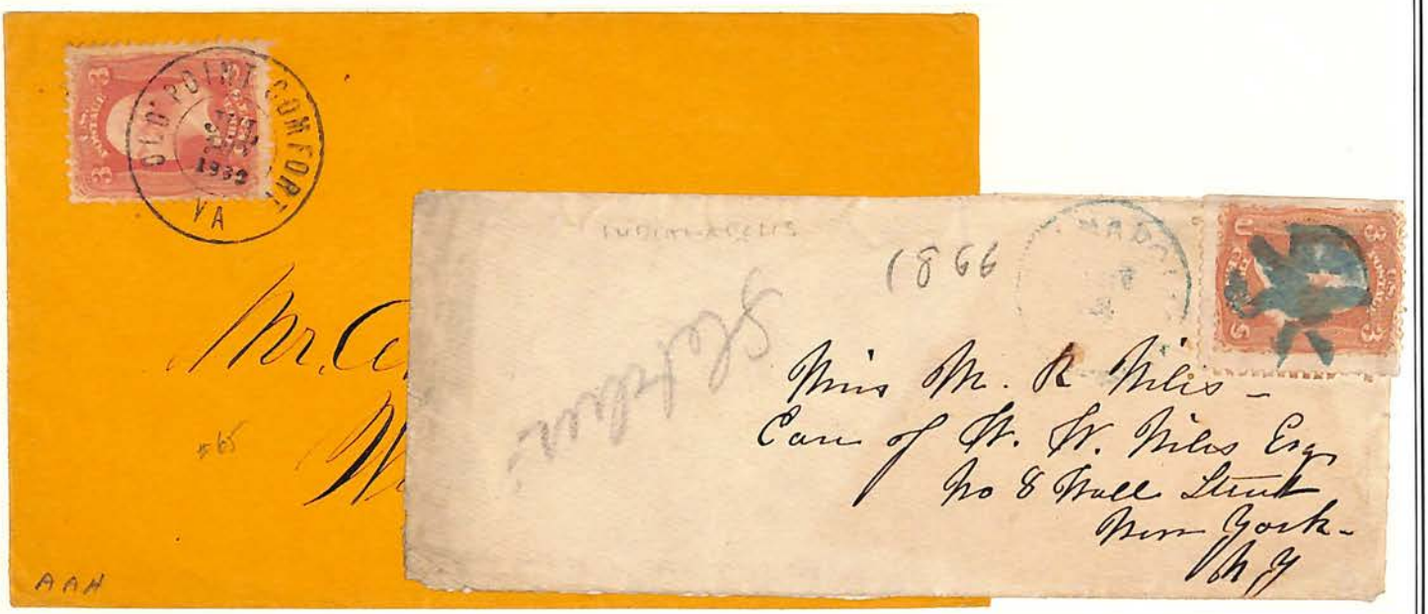
OLD POINT COMFORT
VA
1866
Mrs M. R. Niles
Care of H. W. Niles Esq
No 8 Wall Street
New York
N.Y.
AAH

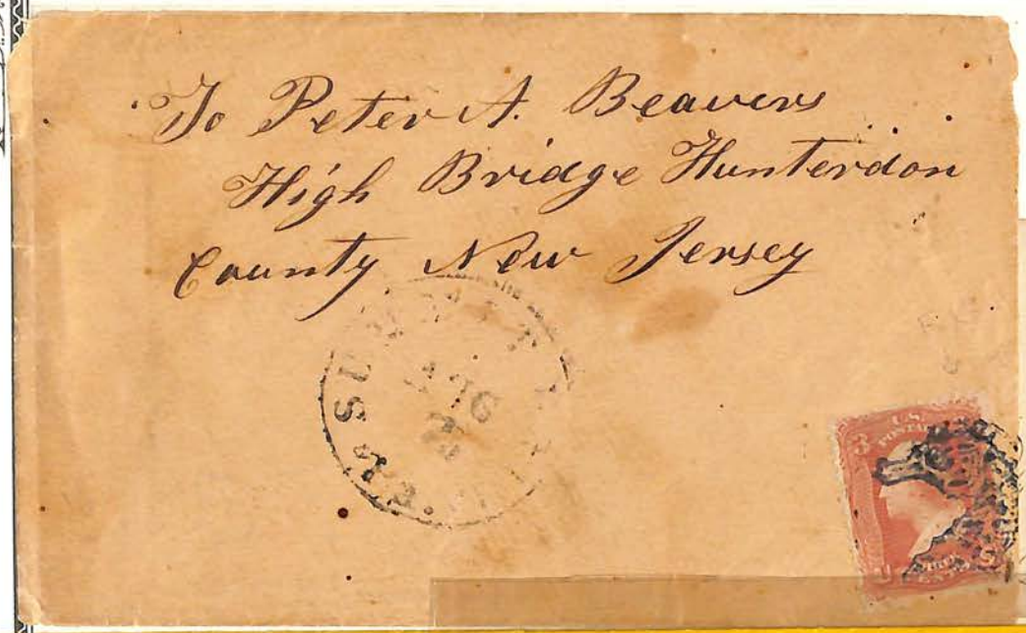
To Peter A. Beavers
High Bridge Hunterdon
County New Jersey

CAMBRIA
OCT
28
Otis.
Exeter N.H.

WESTFIELD N.Y.
To F. L. Stevens
West Townsend
GARDNER
JULY
MASS
3 cents light red (65).
Unlisted "PAID #3" In a
circle.Gardner Mass. XXF
rare $ 400.00.-

LEOMINSTER
MAR
1
Ms
Joseph Crosby
Catonsville
Baltimore Co.
Md.

ph Crosby.
tonsville.
ltimore Co.
Md.

Letter to Father from
Dear Brother whose
is College
Thos. Scoresby M.D.
Homowack
Sullivan Co. N.Y.
Jany 13
Feb 1862

Evanston Mar 19th/67
Charles G Haskin
Walnut Hill School
Geneva N.Y.
Pooville
port Station
County Pa

HOME EVANGELIZATION
FOREIGN DI
Tracts and
TRACT JOURNAL
CHILD
MISSIONARY COLPORTAGE
TRACT HOUSE
28 CORNHILL
BOSTON
Miss Mary E Anderson
Care Rev R Anderson D.D.
Missionary House
Boston
Ms.

NOV
9
Edwin Palmer, Esq
Barstow & Palmer -
1867
Norwich, Conn.

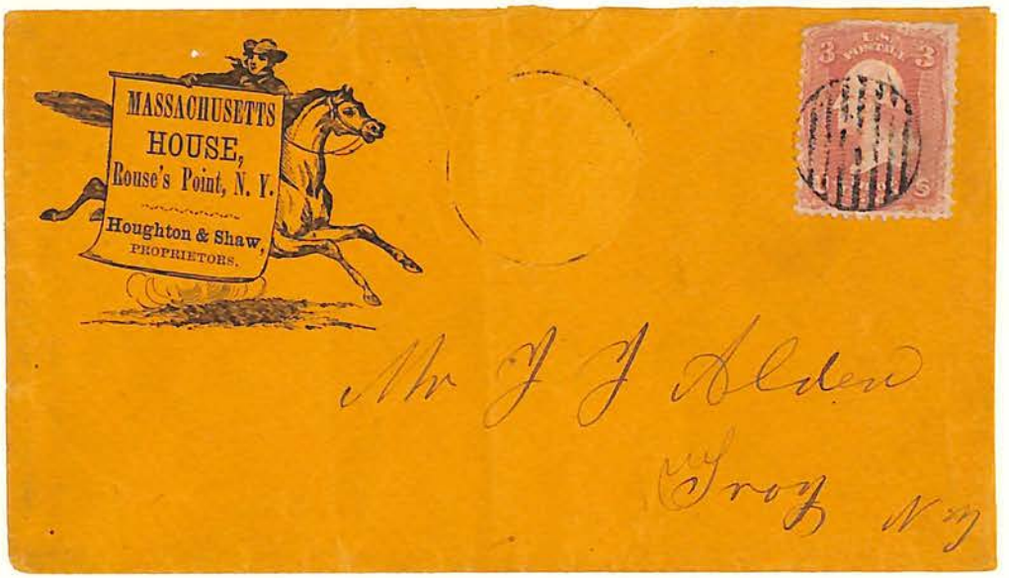
MASSACHUSETTS
HOUSE,
Rouse's Point, N. Y.
Houghton & Shaw,
PROPRIETORS.
Mr J J Alden
Troy N Y

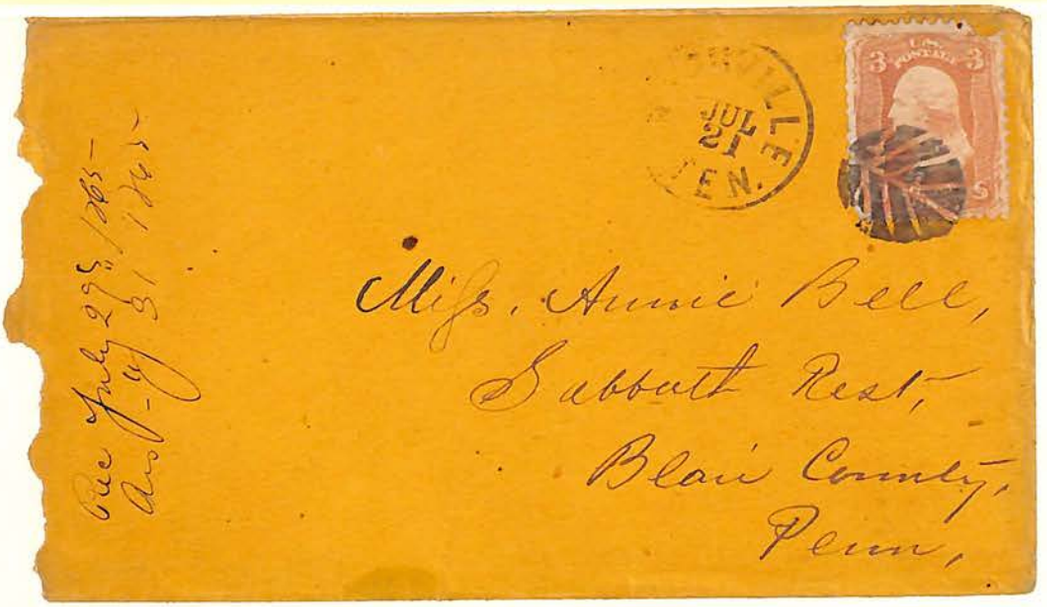
JUL
21
Miss. Annie Bell,
Sabbath Rest,
Blair County,
Penn,

Miss Rachel Thrasher.
Dushore Pa.
Sullivan Co.
Penn.

E E Glasier
Mentor
Lake Co Ohio

Mrs Julius Dutton
Livingstonville
Schoharie Co.
N Y

U.S. POSTAGE 3
THREE CENTS
PHILA PA
NOV 17

SAYBROOK
JUL 31
pop. 2325
Miss Sarah C. Lord,
Care Melvin Lord Esq.
Boston,
Mass.

U.S. POSTAGE 3
POINT COMFORT
NOV 13
Nov 9 '63
Miss Ella S. Chapin.
Springfield
Massasoit Farm
Mass.

← fronts ↑

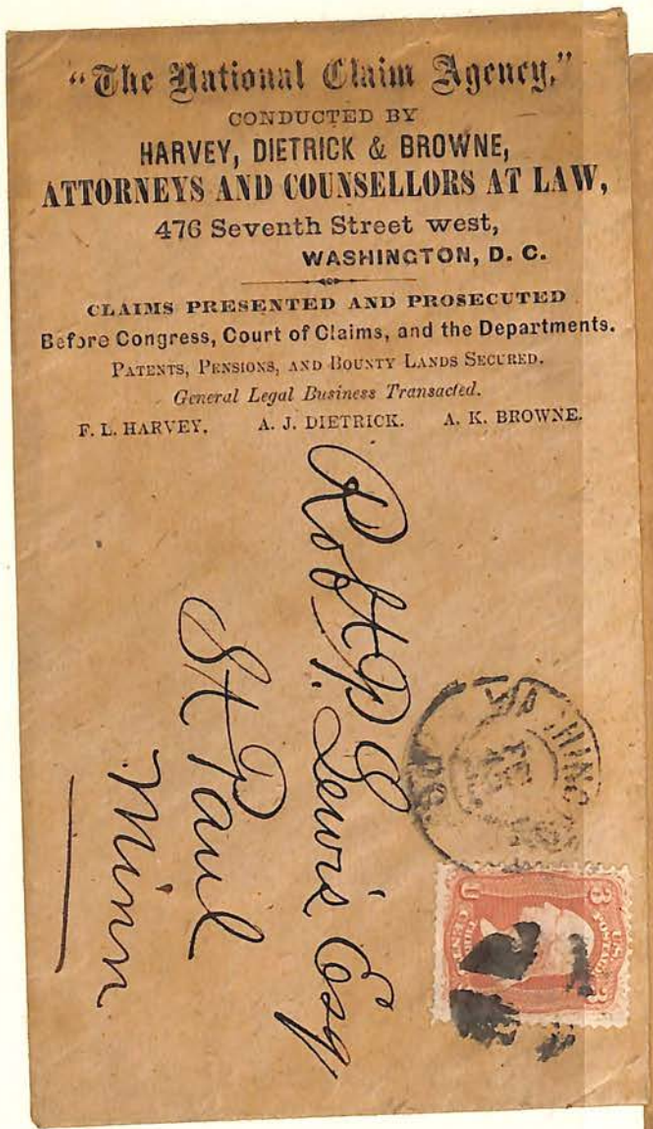

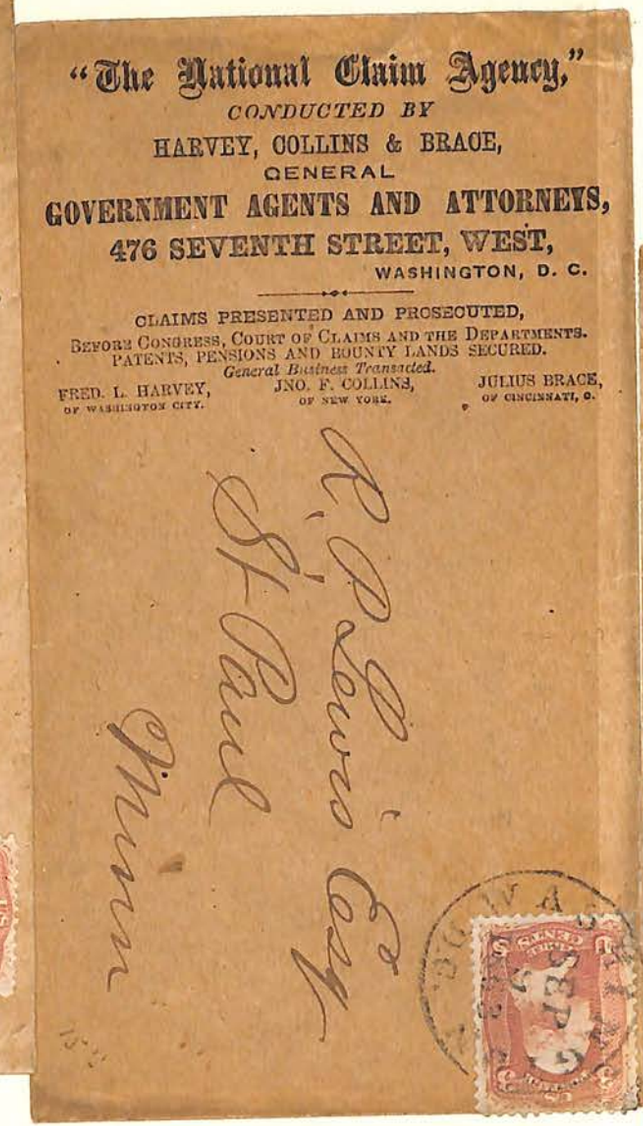

"The National Claim Agency,"
CONDUCTED BY
HARVEY, DIETRICK & BROWNE,
ATTORNEYS AND COUNSELLORS AT LAW,
476 Seventh Street west,
WASHINGTON, D. C.

CLAIMS PRESENTED AND PROSECUTED
Before Congress, Court of Claims, and the Departments.
PATENTS, PENSIONS, AND BOUNTY LANDS SECURED.
General Legal Business Transacted.
F. L. HARVEY. A. J. DIETRICK. A. K. BROWNE.

Robt P. Lewis Esq
St Paul
Minn

"The National Claim Agency,"
CONDUCTED BY
HARVEY, COLLINS & BRACE,
GENERAL
GOVERNMENT AGENTS AND ATTORNEYS,
476 SEVENTH STREET, WEST,
WASHINGTON, D. C.

CLAIMS PRESENTED AND PROSECUTED,
BEFORE CONGRESS, COURT OF CLAIMS AND THE DEPARTMENTS.
PATENTS, PENSIONS AND BOUNTY LANDS SECURED.
General Business Transacted.
FRED. L. HARVEY, OF WASHINGTON CITY. JNO. F. COLLINS, OF NEW YORK. JULIUS BRACE, OF CINCINNATI, O.

R. P. Lewis Esq
St Paul
Minn

Garrettsville O

Mr George Smith
Manchester
Mass

Mrs Benjamin Hamberg
Wallsburg Erie
Co
Pa

Ellery C. Pike
Seneca Street
Cleveland
Ohio
May 11

CARRIER
ON REVENUE
WASHINGTON
SEP
15
D.C.
Wm Coombs
1st Assistant Examiner
U. S. Patent Office.

Rec'd June 22nd 1865
Ezekiel Hunn Jr.
No. 26 Merrick St.
Philadelphia

Due 3
'68
E. C. Pike. Esq
No 190 Superior Street
Cleveland
Ohio
PORT ROYAL
W. Fox
Thos. B. Fox
Washington St
Boston
Mass.

WEDFORD MASS
Capt Geo W Raynor
Ship Reindeer
Honolulu
Sandwich Islan

MISSENT
WATERTOWN
JUL 22 '63
N.Y.
Miss Augusta C Eddy
Watertown
Jefferson. Co
Burrs Mills "P.O." N.Y.

A. P. RICHARDSON & CO.
Manufacturers and Proprietors
OF THE
BUCKEYE
MOWER AND RI
WORCESTER, MASS.
Mr. Leonard Howard
Guilford
Me
PHILADA. PA
NOV
24
3RD
Miss Willy Billmeyer.
Main St
CHICAGO
SEP
21
ILL.
Miss Della Otis.
Berlin Heights.
Erie County,
Ohio