



TATHAM STAMP CO.

W. SPRINGFIELD, MASS.



AMERICAN LETTER MAIL PROOFS

S-764

AMERICAN LETTER MAIL CO.
FACSIMILES

Here is your set of 5 facsimile stamps to add to your collection. The original stamp was used for one year. A new law put all private mail companies out of business.



LITTLETON STAMP & COIN CO., INC.

SPECIAL OFFER OF
Trial Color Proofs - American Letter Mail Co.
ENTIRE SET 25c.

Prior to the establishment of our Post Office Department letters were carried by independent mail routes.

One of the pioneer companies was the American Letter Mail Company; established in 1844 by Lysander Spooner. It consisted of a route from Boston to Philadelphia and way points. The original stamps were issued in black in sheets of 20, and sold to the public in full sheets. Therefore the wording on the enclosed specimens "20 For a Dollar" indicates that the postage for a letter



22-G

AMERICAN LETTERMAIL COMPANY

Mr. Lysander Spooner established this independent mail service in 1844. For one year the company delivered mail between Boston, New York and Philadelphia. But in 1845, the U.S. Government passed a law which put all private mail companies out of business. The stamps sold 20 for a dollar, or 5 cents each, which was the single letter rate. We can't offer the originals - they are worth over \$15.00 each, but you can add this set of five facsimiles (copies of the originals) to your collection for only a quarter. Please do not break this set.

LITTLETON STAMP & COIN CO., INC.

AMERICAN LETTER MAIL



TRIAL COLOR PROOFS

***** STAR QUALITY *****

★  COUNTRY _____ PRICE _____

★   

★  

ALL STAMPS GUARANTEED GENUINE

***** STAR BRAND *****



CONVENTION
SOUVENIR

American Letter Mail Company
COLOR PROOFS



CONVENTION
SOUVENIR

American Letter Mail Company
COLOR PROOFS



CONVENTION
SOUVENIR

American Letter Mail Company
COLOR PROOFS



CONVENTION
SOUVENIR

American Letter Mail Company
COLOR PROOFS



CONVENTION
SOUVENIR

American Letter Mail Company
COLOR PROOFS



CONVENTION
SOUVENIR

American Letter Mail Company
COLOR PROOFS







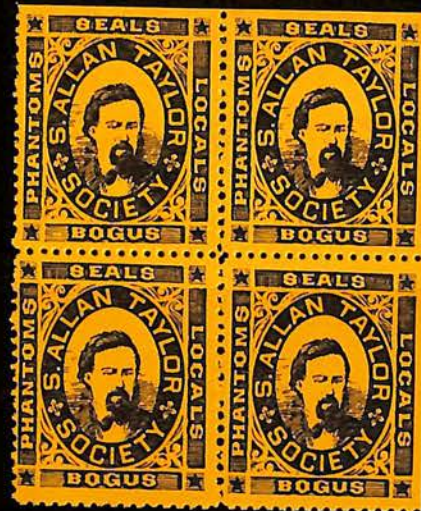
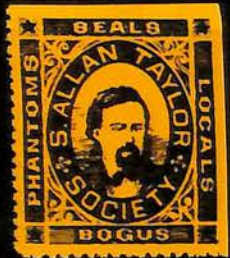

Forgery A
Scott
Black on
Bluish Green

MOENS PRINTS

EASTERN
EXPRESS CO.
35 COURT SQUARE,
BOSTON.

EASTERN
EXPRESS CO.
35 COURT SQUARE,
BOSTON.

EASTERN
EXPRESS CO.
35 COURT SQUARE,
BOSTON.

EASTERN
EXPRESS CO.
35 COURT SQUARE,
BOSTON.

EASTERN
EXPRESS CO.
35 COURT SQUARE,
BOSTON.

U.S.A.
FANTASIES





U. S. A.

The "Army Frank" labels are entirely bogus, the invention of a philatelist, Major Brewster Cox Kenyon, alias Kenyon Brewster Cox. He was at the time Major and Paymaster, United States Volunteers.



The "Army Franks", printed in rose, brown and blue, appeared in 1898.

Mr. W. Sellschopp in a paper read before the Pacific Philatelic Society (printed in "Filatelic Facts and Fallacies", Sept. 1898, Vol. VI., p 140) quotes letters from Army Headquarters and the Post Office repudiating the stamps.

FORGERY





MIGHT BE
GODS
FAKE
ORIGINAL
HAS 5 LINES
TO LEFT OF
B OF BOUTTON





INELD REPRINTS





FORGERY



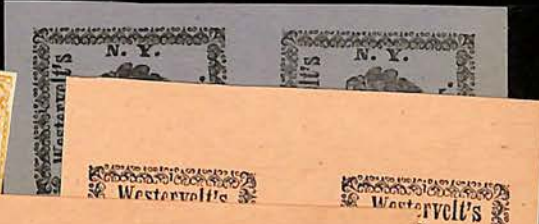

Gordon's
Forgery
C
722



Huskey Forgery
Westervelt's
POST,
Chester, N. Y.
Westervelt's
POST,
Chester, N. Y.
Westervelt's
POST,
Chester, N. Y.
Westervelt's
POST,
Chester, N. Y.

PRIEST'S
PAID
DISPATCH



CITY DELIVERY
C. & H.
S. E. corner V
and Sanso
C. & H. - PAID.
S. E. corner Washington
and Sansome Sts.

CITY DELIVERY
C. & H.
SAN FRANCISCO.

CITY EXPRESS
G. & H. - PAID.
S. E. corner Washinton
and Sansome Sts.

BOUTONS
2 CTS.
MANHATTAN EXPRESS



B.N.A.
FANTASIES

TYPE V
no dot between
eyebrows
2¢ & 5¢

one dot of color
between eyebrows
unlisted

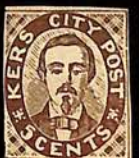
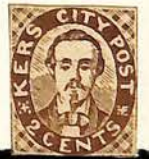

UNLISTED
FANTASY
STAMPS



Henry Clay
Original



Forsberg A

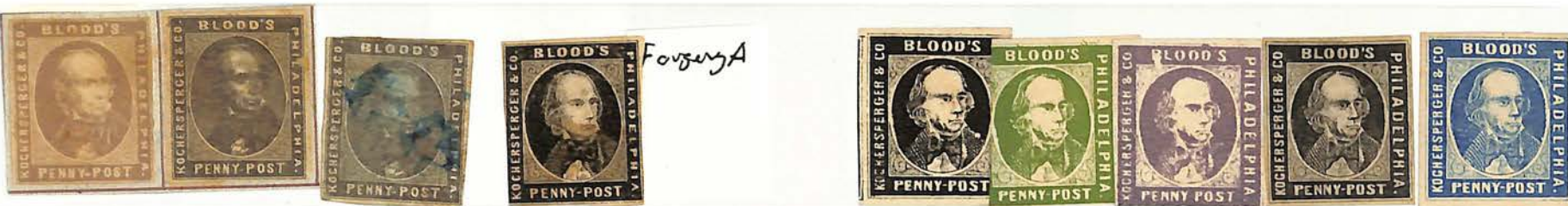

Henry Clay
Reprint
"Issues"



HUMBOLDT
EXPRESS,
NEVADA
REPRODUCTION





JOHNSON'S
Free P. O. Box,
And Stationer.
U. S. Pres't.
No. 7 N. 10th St.
Philad'a, 1865.



JOHNSON'S
Free P. O. Box,
And Stationer.
U. S. Pres't.
No. 7 N. 10th St.
Philad'a, 1865.



JOHNSON'S
Free P. O. Box,
And Stationer.
U. S. Pres't.
No. 7 N. 10th St.
Philad'a, 1865.



JOHNSON'S
Free P. O. Box,
And Stationer.
U. S. Pres't.
No. 7 N. 10th St.
Philad'a, 1865.



JOHNSON'S
Free P. O. Box,
And Stationer.
U. S. Pres't.
No. 7 N. 10th St.
Philad'a, 1865.



JOHNSON'S
Free P. O. Box,
And Stationer.
U. S. Pres't.
No. 7 N. 10th St.
Philad'a, 1865.



JOHNSON'S
Free P. O. Box,
And Stationer.
U. S. Pres't.
No. 7 N. 10th St.
Philad'a, 1865.



JOHNSON'S
Free P. O. Box,
And Stationer.
U. S. Pres't.
No. 7 N. 10th St.
Philad'a, 1865.





BY CINCINNATI STAMP COLLECTORS CLUB
S. P. A. BRANCH NO. 2

COMPLIMENTS TO
SOCIETY OF PHILATELIC AMERICANS



42ND ANNUAL CONVENTION AND EXHIBITION
HOTEL SINTON

AUGUST 20, 21, 22, 1936
CINCINNATI, OHIO

Bogus

Mexico

1865

McRobish & Co., Fantasy Stamps and the Taylor imitations

imperf.

litho

1 R.



SHERWOOD SPRINGER
 6719 Seventh Avenue ARA • APS Los Angeles 43, Calif.

(ALSO IN 1865) =
 FICTITIOUS COMPANY

TAYLOR IMITATIONS
 "B" PERIOD

— THESE ARE ALL RARE —

Cat. Price at left	Scott's Cat. No.	Net Price at right
--------------------	------------------	--------------------

Refs.: Melville p. 136; Philatelist 6/1963

Paid
 \$210
 JOHN RINES



Type II
Faussey C



Type II
Faussey D



Type III
Faussey y
AZ



Type III
Faussey yf
Medicine
Paper



Type IV
Faussey C



Type IV
Faussey D





UTAH

The Mormon stamp is one of the classic frauds. It is attributed to the year 1852 but was brought to the notice of stamp collectors in 1864 by a story in the "Standard Guide to Postage Stamp Collecting".



The article described an octagonal shape stamp with the head of Brigham Young thereon. It stated that Mr Young had issued an octagonal gold coin in 1852 and then issued a postage stamp of similar shape. Supposedly the stamp was intended for prepaying letters from one part of the Great Salt Lake Valley to another.

A letter from Brigham Young to H. S. Knight, dated June 18, 1864, states "To your reply, May 30, I have to reply that I have never issued, nor so much as thought of issuing a postage stamp."



Type III - Credited to Samuel Allan Taylor



TYPE III
PERIOD AFTER
CENTS.
CUT TO
SHAPE

EV \$50.00



MEXICO, &c.,
Sixth St.

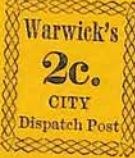
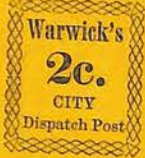

"EAGLE CITY POST."
Letters, &c. served four times daily, from Albany to the terminus of the American Mail Company.

"EAGLE CITY POST."
Letters, &c. served four times daily, from Albany to the terminus of the American Mail Company.



BROOKLYN
CITY EXPRESS
1¢
F0RGERY AA





HUSSEY
Reprint Pairs



PRICES
Block of 4
FORGERY A



TO THE
POST OFFICE
Every 2 hours,
FROM
JOHNSON'S
BOX,
7 N. 10th St. Phila.

TO THE
POST OFFICE
Every 2 hours,
FROM
JOHNSON'S
BOX,
7 N. 10th St. Phila.

TO THE
POST OFFICE
Every 2 hours,
FROM
JOHNSON'S
BOX,
7 N. 10th St. Phila.

TO THE
POST OFFICE
Every 2 hours,
FROM
JOHNSON'S
BOX,
7 N. 10th St. Phila.

TO THE
POST OFFICE
Every 2 hours,
FROM
JOHNSON'S
BOX,
7 N. 10th St. Phila.

TO THE
POST OFFICE
Every 2 hours,
FROM
JOHNSON'S
BOX,
7 N. 10th St. Phila.

TO THE
POST OFFICE
Every 2 hours,
FROM
JOHNSON'S
BOX,
7 N. 10th St. Phila.

FLY
NOT YET
NO
CHANGE
ASK
NO MORE



AMERICAN EXPRESS COMPANY.
Postage Two Cents.
Paid

SMITH'S City Express Post.
Postage Two Cents.
PAID



Stammeger's City Post. Paid - 2 cts

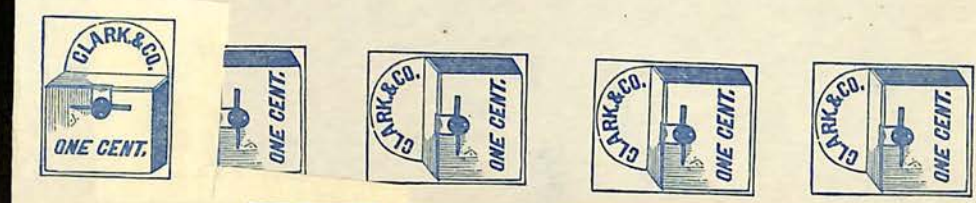

Stammeger's City Post. Paid - 2 cts



Stammeger's City Post. Paid - 2 cts

WARWICK'S 2c. CITY Dispatch Post

Stammeger's City Post. Paid - 2 cts

Collection of various stamps including: BLOOD'S PENNY-POST, FLOYD'S PENNY POST, LETTER CITY POST, HUSSEY'S Special Messing, DUPIY & SCHENCK PENNY POST, and Eagle City Post PAID 8-0.

MOODY'S Penny Dispatch CHICAGO.
MOODY'S Penny Dispatch CHICAGO.
MOODY'S Penny Dispatch CHICAGO.
MOODY'S Penny Dispatch CHICAGO.
MOODY'S Penny Dispatch CHICAGO.
MOODY'S Penny Dispatch CHICAGO.

ROADMAN'S PENNY POST.
ROADMAN'S PENNY POST.
ROADMAN'S PENNY POST.
ROADMAN'S PENNY POST.
ROADMAN'S PENNY POST.
ROADMAN'S PENNY POST.
ROADMAN'S PENNY POST.
ROADMAN'S PENNY POST.

BRADY & CO. ONE CENT
BRADY & CO. ONE CENT
BRADY & CO. ONE CENT
BRADY & CO. ONE CENT

CLARK & CO. ONE CENT

JENKINS' GREAT DISPATCH
JENKINS' GREAT DISPATCH
JENKINS' GREAT DISPATCH
JENKINS' GREAT DISPATCH
JENKINS' GREAT DISPATCH
JENKINS' GREAT DISPATCH
JENKINS' GREAT DISPATCH
JENKINS' GREAT DISPATCH
JENKINS' GREAT DISPATCH
JENKINS' GREAT DISPATCH

Westervell's Chester, N. Y. POST.
Westervell's Chester, N. Y. POST.
Westervell's Chester, N. Y. POST.
Westervell's Chester, N. Y. POST.
Westervell's Chester, N. Y. POST.

FOR THE POST OFFICE
CITY DESPATCH PAID
FOR THE POST OFFICE
CITY DESPATCH PAID

Westervell's Chester, N. Y. POST.
Westervell's Chester, N. Y. POST.
Westervell's Chester, N. Y. POST.
Westervell's Chester, N. Y. POST.
Westervell's Chester, N. Y. POST.
Westervell's Chester, N. Y. POST.
6823

LISBOYD'S CITY EXPRESS. 1 CENT
LISBOYD'S CITY EXPRESS. 1 CENT
LISBOYD'S CITY EXPRESS. 1 CENT
LISBOYD'S CITY EXPRESS. 1 CENT
LISBOYD'S CITY EXPRESS. 1 CENT
LISBOYD'S CITY EXPRESS. 1 CENT

LISBOYD'S CITY EXPRESS. 2 CENTS
LISBOYD'S CITY EXPRESS. 2 CENTS
LISBOYD'S CITY EXPRESS. 2 CENTS
LISBOYD'S CITY EXPRESS. 2 CENTS
LISBOYD'S CITY EXPRESS. 2 CENTS
LISBOYD'S CITY EXPRESS. 2 CENTS
LISBOYD'S CITY EXPRESS. 2 CENTS
LISBOYD'S CITY EXPRESS. 2 CENTS
LISBOYD'S CITY EXPRESS. 2 CENTS
LISBOYD'S CITY EXPRESS. 2 CENTS

FOR THE POST OFFICE
CITY DESPATCH PAID
FOR THE POST OFFICE
CITY DESPATCH PAID

STATEN ISLAND
PAID
EXPRESS POST

STATEN ISLAND
PAID
EXPRESS POST

STATEN ISLAND
PAID
EXPRESS POST

STATEN ISLAND
PAID
EXPRESS POST

STATEN ISLAND
PAID
EXPRESS POST

STATEN ISLAND
PAID
EXPRESS POST

Scott Konyak A

STATEN ISLAND
PAID
EXPRESS POST

STATEN ISLAND
PAID
EXPRESS POST

STATEN ISLAND
PAID
EXPRESS POST

STATEN ISLAND
PAID
EXPRESS POST

UNION SQUARE
P.O.
TO THE MAIL
ONE CENT
N.Y.
CITY

UNION SQUARE
P.O.
TO THE MAIL
ONE CENT
N.Y.
CITY

UNION SQUARE
P.O.
TO THE MAIL
ONE CENT
N.Y.
CITY

UNION SQUARE
P.O.
CITY
DISPATCH
TWO CENTS

UNION SQUARE
P.O.
CITY
DISPATCH
TWO CENTS

UNION SQUARE
P.O.
CITY
DISPATCH
TWO CENTS

BLOOD'S
Penny Post
PHILAD'A.

BLOOD'S
Penny Post
PHILAD'A.

BLOOD'S
Penny Post
PHILAD'A.

BLOOD'S
Penny Post
PHILAD'A.

BLOOD'S
Penny Post
PHILAD'A.

BLOOD'S
Penny Post
PHILAD'A.

BLOOD'S
Penny Post
PHILAD'A.

BLOOD'S
Penny Post
PHILAD'A.

BLOOD'S
Penny Post
PHILAD'A.

BLOOD'S
Penny Post
PHILAD'A.

BLOOD'S
Penny Post
PHILAD'A.

BLOOD'S
Penny Post
PHILAD'A.

U.S.P.O.
PAID
1 CENT.

U.S.P.O.
PAID
1 CENT.

U.S.P.O.
PAID
1 CENT.

U.S.P.O.
PAID
1 CENT.

U.S.P.O.
PAID
1 CENT.

U.S.P.O.
PAID
1 CENT.

U.S.P.O.
PAID
1 CENT.

U.S.P.O.
PAID
1 CENT.

U.S.P.O.
PAID
1 CENT.

BROWN & CO.
CITY
1 CENT

15

Clerk of Food Circuit Ct

Number 3
2d Dept
Allerworth Ave

1/15

BLOOD'S
Penny Post
PHILAD'A.

BLOOD'S
Penny Post
PHILAD'A.

BLOOD'S
Penny Post
PHILAD'A.

BLOOD'S
Penny Post
PHILAD'A.

BLOOD'S
Penny Post
PHILAD'A.

BLOOD'S
Penny Post
PHILAD'A.

Paid,
HONOUR'S
CITY POST,
2 Cents.

Paid,
HONOUR'S
CITY POST,
2 Cents.

Paid,
HONOUR'S
CITY POST,
2 Cents.

BRIGGS
PAID
DESPATCH

BRIGGS
PAID
DESPATCH

BRIGGS
PAID
DESPATCH

BRIGGS
PAID
DESPATCH

BRIGGS
PAID
DESPATCH

Paid,
HONOUR'S
CITY POST,
2 Cents.

Paid,
HONOUR'S
CITY POST,
2 Cents.

Paid,
HONOUR'S
CITY POST,
2 Cents.

BRIGGS
PAID
DESPATCH

BRIGGS
PAID
DESPATCH

BRIGGS
PAID
DESPATCH

BRIGGS
PAID
DESPATCH

BRIGGS
PAID
DESPATCH

PIPS DAILY MAIL,
ONE CENT.
GEO. ABRAHAMS,
STATIONER,
86 Hamilton Avenue,
South Brooklyn, N.Y.

PIPS DAILY MAIL,
ONE CENT.
GEO. ABRAHAMS,
STATIONER,
86 Hamilton Avenue,
South Brooklyn, N.Y.

PIPS DAILY MAIL,
ONE CENT.
GEO. ABRAHAMS,
STATIONER,
86 Hamilton Avenue,
South Brooklyn, N.Y.

PIPS DAILY MAIL,
ONE CENT.
GEO. ABRAHAMS,
STATIONER,
86 Hamilton Avenue,
South Brooklyn, N.Y.



PIPS DAILY MAIL,
ONE CENT.
GEO. ABRAHAMS,
STATIONER,
86 Hamilton Avenue,
South Brooklyn, N.Y.

PIPS DAILY MAIL,
ONE CENT.
GEO. ABRAHAMS,
STATIONER,
86 Hamilton Avenue,
South Brooklyn, N.Y.

PIPS DAILY MAIL,
ONE CENT.
GEO. ABRAHAMS,
STATIONER,
86 Hamilton Avenue,
South Brooklyn, N.Y.

PIPS DAILY MAIL,
ONE CENT.
GEO. ABRAHAMS,
STATIONER,
86 Hamilton Avenue,
South Brooklyn, N.Y.



PRIEST'S
PAID
DESPATCH

PRIEST'S
PAID
DESPATCH

PRIEST'S
PAID
DESPATCH

PRIEST'S
PAID
DESPATCH

PRIEST'S
PAID
DESPATCH

PRIEST'S
PAID
DESPATCH

PRIEST'S
PAID
DESPATCH

PRIEST'S
PAID
DESPATCH

PRIEST'S
PAID
DESPATCH

PRIEST'S
PAID
DESPATCH

PRIEST'S
PAID
DESPATCH

PRIEST'S
PAID
DESPATCH

AMERICAN
EXPRESS COMPANY.
Postage Two Cents.
Paid

AMERICAN
EXPRESS COMPANY.
Postage Two Cents.
Paid

AMERICAN
EXPRESS COMPANY.
Postage Two Cents.
Paid

AMERICAN
EXPRESS COMPANY.
Postage Two Cents.
Paid

AMERICAN
EXPRESS COMPANY.
Postage Two Cents.
Paid

AMERICAN
EXPRESS COMPANY.
Postage Two Cents.
Paid

AMERICAN
EXPRESS COMPANY.
Postage Two Cents.
Paid

AMERICAN
EXPRESS COMPANY.
Postage Two Cents.
Paid

INTERNATIONAL
Letter Express.
TWO CENTS.

INTERNATIONAL
Letter Express.
TWO CENTS.

INTERNATIONAL
Letter Express.
TWO CENTS.

INTERNATIONAL
Letter Express.
TWO CENTS.

INTERNATIONAL
Letter Express.
TWO CENTS.

INTERNATIONAL
Letter Express.
TWO CENTS.

INTERNATIONAL
Letter Express.
TWO CENTS.

INTERNATIONAL
Letter Express.
TWO CENTS.

INTERNATIONAL
Letter Express.
TWO CENTS.

INTERNATIONAL
Letter Express.
TWO CENTS.

INTERNATIONAL
Letter Express.
TWO CENTS.

INTERNATIONAL
Letter Express.
TWO CENTS.

INTERNATIONAL
Letter Express.
TWO CENTS.

INTERNATIONAL
Letter Express.
TWO CENTS.

INTERNATIONAL
Letter Express.
TWO CENTS.

INTERNATIONAL
Letter Express.
TWO CENTS.

INTERNATIONAL
Letter Express.
TWO CENTS.

INTERNATIONAL
Letter Express.
TWO CENTS.

INTERNATIONAL
Letter Express.
TWO CENTS.

INTERNATIONAL
Letter Express.
TWO CENTS.

INTERNATIONAL
Letter Express.
TWO CENTS.

INTERNATIONAL
Letter Express.
TWO CENTS.

INTERNATIONAL
Letter Express.
TWO CENTS.

INTERNATIONAL
Letter Express.
TWO CENTS.

INTERNATIONAL
Letter Express.
TWO CENTS.

RD & CO. 25 N. W. 18
CHANGE ANY one Doll. 25 N. W. 18

RD & CO. 25 N. W. 18
CHANGE ANY one Doll. 25 N. W. 18

BRAINARD & CO. 25 N. W. 18
CHANGE ANY one Doll. 25 N. W. 18

BRAINARD & CO. 25 N. W. 18
CHANGE ANY one Doll. 25 N. W. 18

BRAINARD & CO.
14-EXCHANGE
ALBANY
20 for one Doll.
TROY
230 RIVER ST.
N.Y. 58 Wall St.

BRAINARD & CO.
14-EXCHANGE
ALBANY
20 for one Doll.
TROY
230 RIVER ST.
N.Y. 58 Wall St.

BRAINARD & CO.
14-EXCHANGE
ALBANY
20 for one Doll.
TROY
230 RIVER ST.
N.Y. 58 Wall St.

BRAINARD & CO.
14-EXCHANGE
ALBANY
20 for one Doll.
TROY
230 RIVER ST.
N.Y. 58 Wall St.

BRAINARD & CO.
14-EXCHANGE
ALBANY
20 for one Doll.
TROY
230 RIVER ST.
N.Y. 58 Wall St.

BRAINARD & CO.
14-EXCHANGE
ALBANY
20 for one Doll.
TROY
230 RIVER ST.
N.Y. 58 Wall St.

BRAINARD & CO.
14-EXCHANGE
ALBANY
20 for one Doll.
TROY
230 RIVER ST.
N.Y. 58 Wall St.

BRAINARD & CO.
14-EXCHANGE
ALBANY
20 for one Doll.
TROY
230 RIVER ST.
N.Y. 58 Wall St.

BRAINARD & CO.
14-EXCHANGE
ALBANY
20 for one Doll.
TROY
230 RIVER ST.
N.Y. 58 Wall St.

BRAINARD & CO.
14-EXCHANGE
ALBANY
20 for one Doll.
TROY
230 RIVER ST.
N.Y. 58 Wall St.

BRAINARD & CO.
14-EXCHANGE
ALBANY
20 for one Doll.
TROY
230 RIVER ST.
N.Y. 58 Wall St.

BRAINARD & CO.
14-EXCHANGE
ALBANY
20 for one Doll.
TROY
230 RIVER ST.
N.Y. 58 Wall St.

BRAINARD & CO.
14-EXCHANGE
ALBANY
20 for one Doll.
TROY
230 RIVER ST.
N.Y. 58 Wall St.

BRAINARD & CO.
14-EXCHANGE
ALBANY
20 for one Doll.
TROY
230 RIVER ST.
N.Y. 58 Wall St.

BRAINARD & CO.
14-EXCHANGE
ALBANY
20 for one Doll.
TROY
230 RIVER ST.
N.Y. 58 Wall St.

BRAINARD & CO.
14-EXCHANGE
ALBANY
20 for one Doll.
TROY
230 RIVER ST.
N.Y. 58 Wall St.

BOYD'S CITY EXPRESS
POST 2 CENTS

BOYD'S CITY EXPRESS
POST 2 CENTS

BOYD'S CITY EXPRESS
POST 2 CENTS

BOYD'S CITY EXPRESS
POST 2 CENTS

BOYD'S
CITY EXPRESS
Type X
Block of 4
HUSSEY
FORGERY C

WALDO B. SOUTHER & CO.
LETTER DISPATCH
20

WALDO B. SOUTHER & CO.
LETTER DISPATCH
20

WALDO B. SOUTHER & CO.
LETTER DISPATCH
20

WALDO B. SOUTHER & CO.
LETTER DISPATCH
20

WALDO B. SOUTHER & CO.
LETTER DISPATCH
20

WALDO B. SOUTHER & CO.
LETTER DISPATCH
20

WALDO B. SOUTHER & CO.
LETTER DISPATCH
20

WALDO B. SOUTHER & CO.
LETTER DISPATCH
20

WALDO B. SOUTHER & CO.
LETTER DISPATCH
20

WALDO B. SOUTHER & CO.
LETTER DISPATCH
20

WALDO B. SOUTHER & CO.
LETTER DISPATCH
20

WALDO B. SOUTHER & CO.
LETTER DISPATCH
20

WALDO B. SOUTHER & CO.
LETTER DISPATCH
20

WALDO B. SOUTHER & CO.
LETTER DISPATCH
20

BLOOD'S
PAID
DESPATCH

BLOOD'S
PAID
DESPATCH

BLOOD'S
PAID
DESPATCH

BLOOD'S
PAID
DESPATCH

BLOOD'S
PAID
DESPATCH

BLOOD'S
PAID
DESPATCH

BLOOD'S
PAID
DESPATCH

BLOOD'S
PAID
DESPATCH

BLOOD'S
PAID
DESPATCH



SOUVENIR SHEET
The excessively rare Bouton's local



Catalogue value \$ 250.



Issued New York City, 1861



fac
l with
EN SE.
914 Ch.
St. Pau



PHILATELIC

BALTIMORE

SOCIETY

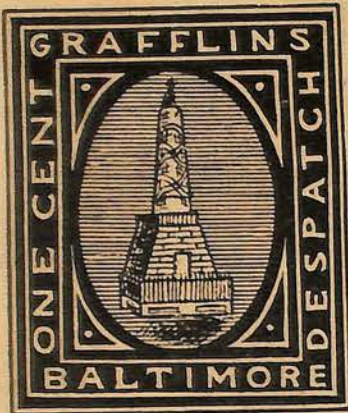

Fifth Annual Exhibition
April 18 to 25, 1937
PEALE MUSEUM

CHICAGO PHILATELIC SOCIETY

BANQUET-EXHIBITION-BOURSE-AUCTION

JAN 18-19-20 HOTEL LASALLE



1935 OPEN HOUSE 1935



CLARK & CO.
Reprints
by Woods
for HUSSEY
Strip of 5
setting 1

