TELEGRAPH

American Rapid Telegraph Co.

1881

USED UNPUNCHED

32.50

12.50

PROOF
1T3 P3 132
plate on india

COLLECT STAMPS

DUPLICATE STAMPS

Atlantic Telegraph Co.

1898

RARE
TREASURER
HAND STAMP
CANCEL

EV 200—

Baltimore & Ohio Telegraph Co.

1885

AMERICAN BANK NOTE CO.

Engraved by the American Bank Note Co.	10 C	25 C
5 C	RED BROWN	ORANGE
BLUE		
(3341)	(3342)	(3343)

AMERICAN BANK NOTE CO. UNISSUED
3T2 35

COMPLETE SET OF
STAMPS OF THE

SET OF 4 **88c. ATLANTIC TELEGRAPH COMPANY 88c.** SET OF 4

The Atlantic Telegraph Company was organized in 1884 at Portland Maine, and issued a set of 4 stamps for use in prepaying telegrams sent over their lines.

We were recently very fortunate in being able to secure a limited supply of these scarce stamps and can offer them at only 88c. a set, whereas they actually catalog $2.80 and the Eastern retail is $2.00 a set.

As they were issued in booklet form they will be found with one or more straight edges

T. K. BARKER & COMPANY
714 MARKET ST.
SAN FRANCISCO

TELEGRAPH

American Rapid Telegraph Co.

1881

COLLECT STAMPS

DUPLICATE STAMPS

Atlantic Telegr

1898

T1—springer

TELEGRAPH

PERF. 12

Engraved by The American Bank Note Company

FIRST ISSUE
without control numbers

Baltimore & Ohio Telegraph Co.

with control numbers

without control numbers

1885
(No imprint under design)

3T1 100 — 3T2 37.50 3T3 3T4 45 50 25

1886
(Imprint of Kendall Bank Note Co.)

THICK PAPER THICK PAPER 3T10 $35 3T10a THICK PAPER

1886

(Imprint of A. Hoen & Co.) Unwatermarked

(Imprint of A. Hoen & Co.) Large double line watermark

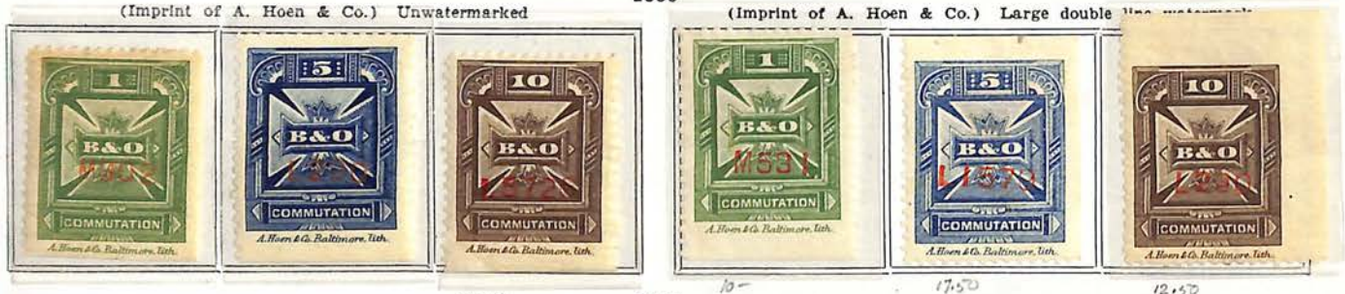

3T13 10— 17.50 12.50

1887
(Imprint of Forbes & Co.)

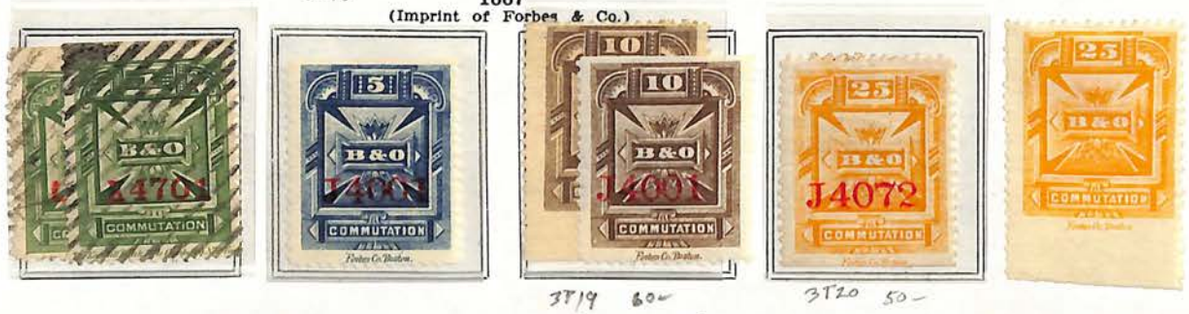

3T19 60— 3T20 50—

WITH & WITHOUT CONTROL NUMBERS

Baltimore and Ohio, Connecticut River

Remainders

Baltimore and Ohio, Connecticut River

1887

1887

4T1 4T2 4T3 4T4

10 —

TELEGRAPH

California State Telegraph Co.

1870

5T1 $350-

1871-75

5T4 950- 5T5 175- 5T6 NO CONTROL NO. 3250- VARIETY LISTED IN KRAMER CATALOG 5T7 650- Paid 500- 5T8 575- O.G.

City and Suburban Telegraph Co.

3 C
BLACK

(3422)

Colusa Lake and Mendocino Telegraph Co.

1876

10 C	25 C
BLACK	RED
(3441)	(3442)

Commercial Union Telegraph Co.

1891

8T1 17.50 8T2 17.50 8T3 45-

The Philatelic Foundation

501 Fifth Avenue • Suite 1901
New York, NY 10017

No. 0377144
10/29/01

EXPERT COMMITTEE

We have examined the enclosed item, of which a photograph is attached, and ***described by the applicant*** as follows:

Country: UNITED STATES OF AMERICA

Cat. No.	Issue	Denom.	Color
10T1	1899		violet

Scott's unless otherwise specified.

UNUSED OG

AND WE ARE OF THE OPINION THAT:

IT IS GENUINE PREVIOUSLY HINGED WITH A FAINT HORIZONTAL CREASE AT TOP * * * * * * * * * * * * * * * * * *

0068507

For The Expert Committee
Chairman

Photocopies of this Certificate are not valid.

Submitted by ALAN COHEN

C-Line.com
Style #62058 1-888-860-9120

TELEGRAPH

Mutual Union Telegraph Co.

1882-83

WITHOUT CONTROL NO.
SCARCE WITHOUT CONTROL NUMBER

IMPERF.
WITHOUT CONTROL NUMBER

North American Telegraph Co.

1899-1907

10T1

EX PARTIER 10T3 300

10T5 150- (PAID $50 H. DOUGHERTY AUTION)

10T7 NH ~~$200~~ 225 10T8 TINY THIN

Northern Mutual Telegraph Co.

1883

PERF. 14 ORIGINALS

PERF. 12 REPRINTS

RARE USED
listed as ___

USED SET $100 each (500)

TELEGRAPH

Pacific Mutual Telegragh Co.

1883

Pacific Postal Telegraph-Cable Co.

150-

150-

14T4 42.50 100-

14T5 50 65- 175

used —

Postal Telegraph Co.

1885

15T2 a 37.50

15T1 3.50 NH

15T2 3.50 NH

1892-94

15T3 2-NH

15T4 1.75 NH

USED CAT VALUE — EV 50-

15T5 20-

15T6 25-

15T7 17.50

15T8 6.00

15T9 6.75

REMAINDER

15T 1, 2, 3, 4

SAME TYPE OF DESIGN

THE NORTH AMERICAN COMPANY

THE NORTH AMERICAN - PHILADELPHIA

UNLISTED COMPANY 2/0-

COMPLIMENTARY SPELLING ERRORS

COMPLINENTARY

UNCATALOGED

COMIPLMENTARY

!

OMITTED

CAT VALUE .75

CONTROL NO. RUBBER STAMP OR HAND STAMP
↓ NOT PRINTED AS OTHERS

TELEGRAPH

Postal Telegraph Co. (Continued)

1894-1906

15 T19 1.75

1 of COMPLIMENTARY PARTIALLY OMITTED

1 of COMPLIMENTARY OMITTED

HORIZONTAL PAIR IMPERF VERTICALLY

15 T20 3- 15 T21 60 15 T22 1.25

15 T23 2.75 15 T24 4- 15 T25 17.50 15 T26 5-

1907

15 T27 10- 15 T28 25-

15 T47A
~~2,750~~ 5,000

15T49A 110—
DARK BLUE

15T49B 90+

RARE

PAIR UNLISTED YEAR DATE / DARK BLUE
DOUBLE LINE
YEAR DATE 1916
PAIR / 1 STAMP WITH YEAR DATE
1 STAMP UNDATED

TELEGRAPH

Postal Telegraph

1917-18

Same
Surcharged with date in double lined numerals

1917

DARK BLUE

(3561)

1918

DARK BLUE

(3562)

Official

1900

15T01 1.25

UNDATED

1908-13

15T02 50

15T03 400

1910

CARMINE

(3604)

E.P.

15T05 300—

15T06 140—

1913

CARMINE

(3607)

15T09 325

15T010 80—

15T011 15

15T012 125

15T014 1,500

1913

DARK GREEN

(3616)

UNDATED

15T016 (1914) 2.50

Same
Inscribed "O. D." at top

1908

VIOLET

(3620)

TELEGRAPH

Postal Telegraph Co. (Continued)

1907

15T50

15T51

15T52

15T53

TELEGRAPH

Postal Telegraph

1908-13

15T018 22.50 — UNDATED — 15TO 21 175 — 15TO22 110 —

1 WITH CONTROL MARK

← WITH STAMPED CONTROL NUMBER

15TO23 PERF. 14 — 15TO24 25 — WITHOUT CONTROL NUMBER

1910

YELLOW

(3641)

500 — 15TO28 — 500

1931

Overprinted
"1932"
25 C
GRAY BLUE

15TO23 PAIR (NOT DATED)

TELEGRAPH

Postal Telegraph Co. (Continued)

1942

Western Union Telegraph Co.

1871-1890

16T 44 B HORIZONTAL PAIR
IMPERF BETWEEN
NH 50—

-55-

TELEGRAPH

Western Union Telegraph Co. (Continued)

12.50 16T42 4.50 10-

TS—springer

TELEGRAPH

Western Union Telegraph Co. (Continued)

1914

1915

1916

1917

1918

1919

1920

1921

1922

1923

1924

1925

1926

1927

TELEGRAPH

Western Union Telegraph Co. (Continued)

1928

1929

1930

1931

1932

1933

1934

1935

1936

1937

1938

1939

1940

T10—springer

PERFED ALL-AROUND

TELEGRAPH

Western Union Telegraph Co. (Continued)

1940

1941

1942

1943

1944

1945

1946

United States Telegraph-Cable-Radio Carriers

1947

#16T44TC
VALUES —
PRICE $100.00

WESTERN UNION
TELEGRAPH COMPANY
1913
FRANK
1913
COMPLIMENTARY

WESTERN UNION
TELEGRAPH COMPANY
1913
FRANK
1913
COMPLIMENTARY

WESTERN UNION TELEGRAPH COMPANY
1913
FRANK
30
1913
COMPLIMENTARY

WESTERN UNION TELEGRAPH COMPANY
1913
FRANK
30
1913
COMPLIMENTARY

COMPLETE SET OF STAMPS OF THE

SET OF 4 — SET OF 4

88c. ATLANTIC TELEGRAPH COMPANY 88c.

The Atlantic Telegraph Company was organized in 1884 at Portland Maine, and issued a set of 4 stamps for use in prepaying telegrams sent over their lines.

We were recently very fortunate in being able to secure a limited supply of these scarce stamps and can offer them at only 88c. a set, whereas they actually catalog $2.80 and the Eastern retail is $2.00 a set.

As they were issued in booklet form they will be found with one or more straight edges

T. K. BARKER & COMPANY 714 MARKET ST. SAN FRANCISCO

645 1/21/10

HAMILTON BANK NOTE Co NEW YORK
POSTAL TELEGRAPH COMPANY
25
TWENTY FIVE CENTS
POSTAL TELEGRAPH
10
COMPANY
TEN CENTS

POSTAL TELEGRAPH
10
COMPANY
TEN CENTS
POSTAL TELEGRAPH COMPANY
15
FIFTEEN CENTS
POSTAL TELEGRAPH
25
TWENTY FIVE CENTS
POSTAL TELEGRAPH COMPANY
50
FIFTY CENTS

AM. RAPID TEL. CO.
15
TELEGRAM
10
20
COLLECT
1
AMERICAN BANK NOTE COMPANY, NEW YORK.
DOCUMENTARY
INTERNAL REVENUE
AMERICAN TELEPHONE & TELEGRAPH CO.
OCT 19 1901

AMERICAN BANK NOTE COMPANY, NEW YORK.

AMERICAN BANK NOTE COMPANY, NEW YORK.

COMPANY, NEW YORK.
AMERICAN BANK NOTE
1
15
5
20
DUPLICATE
AM. RAPID TEL. CO.
COLLECT

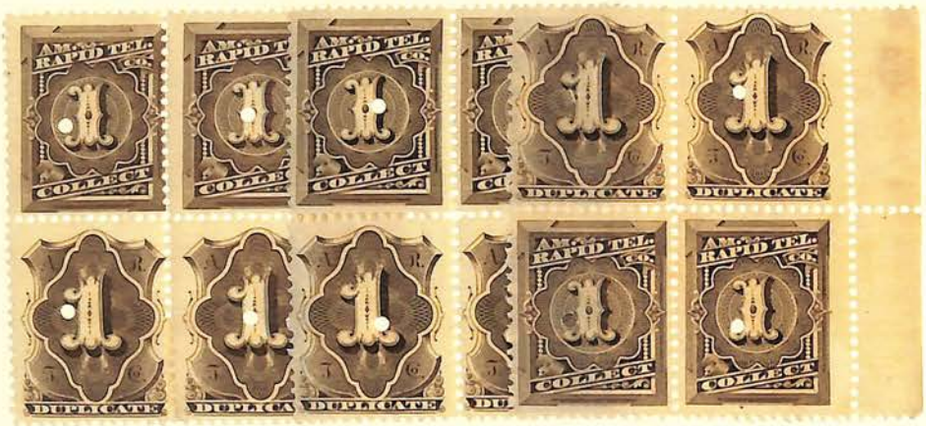
1
DUPLICATE
AM. RAPID TEL. CO.
COLLECT

5
COLLECT
DUPLICATE

1
DUPLICATE
AM. RAPID TEL. CO.
COLLECT

15
20
DUPLICATE
AM. RAPID TEL. CO.
COLLECT

NORTHERN MUTUAL
25
TELEGRAPH
NORTHERN MUTUAL
20
TELEGRAPH
NORTHERN MUTUAL
10
TELEGRAPH
NORTHERN MUTUAL
5
TELEGRAPH

NORTHERN MUTUAL
5
TELEGRAPH
NORTHERN MUTUAL
10
TELEGRAPH
NORTHERN MUTUAL
20
TELEGRAPH
NORTHERN MUTUAL
25
TELEGRAPH

NORTHERN MUTUAL
20
TELEGRAPH
NORTHERN MUTUAL
10
TELEGRAPH

NORTHERN MUTUAL
5
TELEGRAPH
NORTHERN MUTUAL
5
TELEGRAPH
NORTHERN MUTUAL
5
TELEGRAPH
NORTHERN MUTUAL
5
TELEGRAPH
NORTHERN MUTUAL
10
TELEGRAPH
NORTHERN MUTUAL
10
TELEGRAPH
NORTHERN MUTUAL
10
TELEGRAPH
NORTHERN MUTUAL
10
TELEGRAPH
NORTHERN MUTUAL
20
TELEGRAPH
NORTHERN MUTUAL
20
TELEGRAPH
NORTHERN MUTUAL
20
TELEGRAPH
NORTHERN MUTUAL
20
TELEGRAPH

NORTHERN MUTUAL
25
TELEGRAPH
NORTHERN MUTUAL
25
TELEGRAPH
NORTHERN MUTUAL
25
TELEGRAPH
NORTHERN MUTUAL
25
TELEGRAPH
NORTHERN MUTUAL
25
TELEGRAPH
NORTHERN MUTUAL
25
TELEGRAPH

NORTHERN MUTUAL
25
TELEGRAPH
NORTHERN MUTUAL
25
TELEGRAPH
NORTHERN MUTUAL
20
TELEGRAPH
NORTHERN MUTUAL
20
TELEGRAPH

AM. RAPID TEL. CO.
1
TELEGRAM
3
5
10
15
20
25
50
DUPLICATE
COLLECT
B&C
COMMUTATION

PERF IN ON TELEGRAPH ISSUE

Baltimore & Ohio Telegraph Co.

1885

Engraved by the
American
Bank Note Co.

5 C

BLUE

(3341)

IMPRINT →

25 C

ORANGE

(3343)

AMERICAN BANK
NOTE CO. IMPRINT

NO IMPRINT
W/CONTROL NUMBERS

RARE UNLISTED IMPERS (NH)

11T1 - 11T4

EV 100—

BLOCK OF 4 REPRINT PERF 12 11T-2

NORTHERN MUTUAL
25
TELEGRAPH
NORTHERN MUTUAL
25
TELEGRAPH
NORTHERN MUTUAL
25
TELEGRAPH
NORTHERN MUTUAL
25
TELEGRAPH
NORTHERN MUTUAL
25
TELEGRAPH
NORTHERN MUTUAL
25
TELEGRAPH
NORTHERN MUTUAL
25
TELEGRAPH
NORTHERN MUTUAL
25
TELEGRAPH
NORTHERN MUTUAL
25
TELEGRAPH
NORTHERN MUTUAL
25
TELEGRAPH
NORTHERN MUTUAL
20
TELEGRAPH
NORTHERN MUTUAL
20
TELEGRAPH
NORTHERN MUTUAL
20
TELEGRAPH
NORTHERN MUTUAL
20
TELEGRAPH
NORTHERN MUTUAL
20
TELEGRAPH
NORTHERN MUTUAL
20
TELEGRAPH
NORTHERN MUTUAL
20
TELEGRAPH
NORTHERN MUTUAL
20
TELEGRAPH
NORTHERN MUTUAL
20
TELEGRAPH
NORTHERN MUTUAL
20
TELEGRAPH
NORTHERN MUTUAL
10
TELEGRAPH
NORTHERN MUTUAL
10
TELEGRAPH
NORTHERN MUTUAL
10
TELEGRAPH
NORTHERN MUTUAL
10
TELEGRAPH
NORTHERN MUTUAL
10
TELEGRAPH
NORTHERN MUTUAL
10
TELEGRAPH
NORTHERN MUTUAL
10
TELEGRAPH
NORTHERN MUTUAL
10
TELEGRAPH
NORTHERN MUTUAL
10
TELEGRAPH
NORTHERN MUTUAL
10
TELEGRAPH
NORTHERN MUTUAL
5
TELEGRAPH
NORTHERN MUTUAL
5
TELEGRAPH
NORTHERN MUTUAL
5
TELEGRAPH
NORTHERN MUTUAL
5
TELEGRAPH
NORTHERN MUTUAL
5
TELEGRAPH
NORTHERN MUTUAL
5
TELEGRAPH
NORTHERN MUTUAL
5
TELEGRAPH
NORTHERN MUTUAL
5
TELEGRAPH
NORTHERN MUTUAL
5
TELEGRAPH
NORTHERN MUTUAL
5
TELEGRAPH

SOUTHERN NEW ENGLAND TELEPHONE CO.
GOOD FOR MESSAGES BETWEEN ALL POINTS IN CONNECTICUT
120

INTERNATIONAL TELEPHONE & TELEGRAPH CORPORATION
AND ASSOCIATED COMPANIES

TELEGRAMS
CABLEGRAMS
RADIOGRAMS

POSTAL TELEGRAPH
COMMERCIAL CABLE SYSTEM

388
1905
10c
Northwestern Telephone Exchange
FRANK
COMPANY.

Postal Telegraph
TELEGRAMS
CABLEGRAMS
RADIOGRAMS
NEW YORK
JUL 29 '38
N.Y.
U.S. POSTAGE
CENTS
3
PAID
METER NO. 5736

POSTAL TELEGRAPH
COMPANY
SPECIMEN
3
CENTS

Eagle City Post and Telegraph Message delivery, at Adams' package Express, 80 Chesnut St., and all the Mag. Tel. offices. Constant deliveries from sunrise to sunset. Particular attention given to the serving of letters, circulars, and all communications. A special messenger can be obtained at any hour for a moderate compensation.
STAIT & Co.

Eagle City Post and Telegraph Message delivery, at Adams' package Express, 80 Chesnut St., and all the Mag. Tel. offices. Constant deliveries from sunrise to sunset. Particular attention given to the serving of letters, circulars, and all communications. A special messenger can be obtained at any hour for a moderate compensation.
STAIT & Co.

5
COMBINATION
COUPON
C2026
FRANK
THE BELL TELEPHONE COMPANY
OF BUFFALO
No 1683
10
B 53

UNITED WIRELESS
TELEGRAPH
COMPANY
1910 1910
NO.
114
C.C. Galbraith
GENERAL MANAGER

UNITED WIRELESS
TELEGRAPH
COMPANY
1912 1912
NO.
52
TRUSTEES
IN BANKRUPTCY

UNITED WIRELESS
TELEGRAPH
COMPANY
1912 1912
NO.
143
TRUSTEES
IN BANKRUPTCY

UNITED WIRELESS
TELEGRAPH
COMPANY
1911 OF NEW YORK 1911
NO.
881
C.C. Galbraith
GENERAL MANAGER

UNITED WIRELESS
TELEGRAPH
COMPANY
1911 OF NEW YORK 1911
NO.
423
C.C. Galbraith
GENERAL MANAGER

WESTERN UNION
TELEGRAPH COMPANY
FRANK
COMPLIMENTARY

WESTERN UNION
TELEGRAPH COMPANY
1879
FRANK
1879
COMPLIMENTARY

WESTERN UNION
TELEGRAPH COMPANY
1876
FRANK
1876
COMPLIMENTARY

WESTERN UNION
TELEGRAPH COMPANY
1880
FRANK
1880
COMPLIMENTARY

WESTERN UNION
TELEGRAPH COMPANY
FRANK
NO.
1884
1884
Norvin Green
COMPLIMENTARY
AMERICAN BANK NOTE

WESTERN UNION
TELEGRAPH COMPANY
FRANK
NO.
1887
1887
Norvin Green
COMPLIMENTARY

WESTERN UNION
TELEGRAPH COMPANY
FRANK
NO.
1892
1892
Norvin Green
COMPLIMENTARY

WESTERN UNION
TELEGRAPH COMPANY
FRANK
NO.
1898
1898
Thos. T. Eckert
COMPLIMENTARY
International Bank

WESTERN UNION
TELEGRAPH COMPANY
FRANK
NO.
1898
1898
Thos. T. Eckert
COMPLIMENTARY

WESTERN UNION
TELEGRAPH COMPANY
FRANK
NO.
1900
1900
Thos. T. Eckert
COMPLIMENTARY

WESTERN UNION
TELEGRAPH COMPANY
FRANK
NO.
1901
1901
Thos. T. Eckert
COMPLIMENTARY
International Bank

WESTERN UNION
TELEGRAPH COMPANY
FRANK
NO.
1904
1904
R. C. Clowry
COMPLIMENTARY

WESTERN UNION
TELEGRAPH COMPANY
FRANK
NO.
1905
1905
R. C. Clowry
COMPLIMENTARY
International Bank

NEW ENGLAND
5 Cents
1907
TELEPHONE & TELEGRAPH Co.

No 233
NEW ENGLAND
5 Cents
1911
TELEPHONE & TELEGRAPH Co.

Delivered by
WESTERN
UNION
Messenger Service

Delivered by
WESTERN
UNION
Messenger Service

WESTERN UNION
TELEGRAPH COMPANY
FRANK
1913
COMPLIMENTARY
KINN BROTHERS BANK NOTE ENGRAVERS NY

WESTERN UNION
TELEGRAPH COMPANY
FRANK
1913
COMPLIMENTARY
KINN BROTHERS BANK NOTE ENGRAVERS NY

WESTERN UNION
TELEGRAPH COMPANY
FRANK
1913
COMPLIMENTARY
KINN BROTHERS BANK NOTE ENGRAVERS NY

15T20
ON TELEGRAPH PIECE
COMPLIMENTARY

15T20a
1 OF COMPLIMENTARY OMMITTED ON TELEGRAPH PIECE

WITHOUT FRANKING

PRE-CANCELS

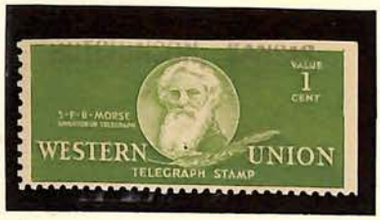
VALUE
1
CENT
S·F·B·MORSE
WESTERN UNION
TELEGRAPH STAMP

HUTCHINSON KANSAS
VALUE
2
CENTS
S·F·B·MORSE
WESTERN UNION
TELEGRAPH STAMP

VALUE
5
CENTS
S·F·B·MORSE
WESTERN UNION
TELEGRAPH STAMP

HUTCHINSON KANSAS
10
WESTERN UNION
TELEGRAPH STAMP

HUTCHINSON KANSAS
VALUE
25
CENTS
S·F·B·MORSE
WESTERN UNION
TELEGRAPH STAMP

VALUE
5
CENTS
S·F·B·MORSE
WESTERN UNION
TELEGRAPH STAMP

VALUE
10
CENTS
S·F·B·MORSE
WESTERN UNION
TELEGRAPH STAMP

VALUE
25
CENTS
S·F·B·MORSE
WESTERN UNION
TELEGRAPH STAMP

VALUE
5
CENTS
S·F·B·MORSE
WESTERN UNION
TELEGRAPH STAMP

WESTERN UNION TELEGRAPH COMPANY
FRANK NO.
A738
1915
VALUE
5 CENTS 5
1915
PRESIDENT
COMPLIMENTARY
WESTERN UNION TELEGRAPH COMPANY
FRANK NO.
A738
1915
VALUE
5 CENTS 5
1915
PRESIDENT
COMPLIMENTARY

WESTERN UNION TELEGRAPH COMPANY
FRANK No.
A528
1916
5 VALUE CENTS 5
COMPLIMENTARY
WESTERN UNION TELEGRAPH COMPANY
FRANK No.
A528
1916
5 VALUE CENTS 5
COMPLIMENTARY

1d
TELEPHONE
1d
NATIONAL
COMPANY
1d
LIMITED.
1d

NATIONAL
4d
4d
TELEPHONE Co.

NATIONAL TELEPHONE Co. Ltd.
ONE SHILLING

TELEPHONE
NATIONAL
COMPANY
LIMITED

AMERICAN TELEPHONE & TELEGRAPH CO.
25
MESSAGE COUPON
SUBJECT TO TICKET NUMBER
75
AMERICAN TELEPHONE & TELEGRAPH CO.
25
MESSAGE COUPON
SUBJECT TO TICKET NUMBER
90
AMERICAN TELEPHONE & TELEGRAPH CO.
25
MESSAGE COUPO
SUBJECT TO TICKET NUMBER
1176

Postal Telegraph
5 FRANK STAMP CENTS 5
Postal Telegraph
5 FRANK STAMP CENTS 5

Postal Telegraph
25 FRANK STAMP CENTS 25
Postal Telegraph
25 FRANK STAMP CENTS 25

FRANK
B389
CANADIAN PACIFIC RAILWAYS
18
87
TELEGRAPH
COMPLIMENTARY

POSTAL TELEGRAPH
COMMERCIAL
CABLES

POSTAL TELEGRAPH
COMMERCIAL
CABLES

POSTAL TELEGRAPH
COMMERCIAL CABLE
SYSTEM

Send Her a
Flowergram
FLORISTS'
TELEGRAPH
DELIVERY
WE ARE
MEMBERS

American District Telegraph Company: 1874-1901

Parcel Delivery Stamp

10 Cents, DARK BLUE with RED control number on soft white paper
Known to have mixed 7 rouletting and 7 hyphen hole perforation

Special Delivery Stamps

Very few copies exist!

5c BLUE, RED Control No. Rouletted 8

5c
DULL BLUE
RED Control No.
Perf 12 Top & Bottom

10c
BLACK on PINK
RED Control No.
Rouletted 7

10c
BLUE on PINK
No Control No.
Perf 12 Top & Bottom

12c
BLACK on GREEN
No Control No.
Perf 12 Top & Bottom

Northern New York Telegraph Company: 1892-1896

Starting in 1892, the Northern New York Telegraph Company had lines extending to Malone and Massena, N.Y. In 1896, the company was re-incorporated as the New York Union Telegraph Company.

Northern New York Telegraph Franks: 1894-1895

Typographed by Charles H. Smith, Printed in panes of six stamps, Rouletted

RED
"FRANK 1895"
Overprinted
in BLACK
Scott 12T2

YELLOW
"One"
Overprinted
in BLACK
Scott 12T3

BLUE
"10"
Overprinted
in RED
Scott 12T4

Northern New York Telegraph Franks: 1894-1895

Imperforate Pairs

The Telepost Company: 1907-1908

The Telepost Company, located in Maine, operated between Chicago, St. Louis, Indianapolis, Louisville and other western cities. Messages sent by telegraph or messenger post. The company failed just after a year of doing business and there is no evidence the "Telestamps" below were ever issued for use.

Telestamp: 1907

White paper with grey "Telepost" security design background.
Hyphen Hole 13.5 on top, rouletted 7 between stamps. Two red control numbers.
Typographed by the Globe Ticket Company of Philadelphia

5c 1908-1909 BLACK / GRAY BLUE
Hyphen Hole 13.5 on top,
rouletted 7 between stamps.
Typographed by the Globe Ticket Company
of Philadelphia

5c 1908-1909 BLACK / GRAY
Rouletted 7 between stamps.
Two red control numbers.
Lithographed by the Globe Ticket Company
of Philadelphia

Tropical Radio Telegraph Company: 1913-1919

In 1913, the Tropical Radio Telegraph Company was established as a wholly owned subsidiary of United Fruit to take over and operate the parent company's radio network. Stations were located in New Orleans and Miami and provided intercommunications over 2000 miles to stations located in Nicaragua, Honduras, Columbia and Panama as well as providing ship-to-shore communications. In 1919 Tropical Radio became part of RCA.

Complimentary Frank: 1914

Printed on blue wove paper in panes of 4.
Engraved by the John A. Lowell Bank Note Company , Boston Massachusetts.

1914 BLUE on BLUE Perf 11.5

1914
BLUE on BLUE
Imperforate
No Scott #

Telegraph Frank: 1926

Printed on white wove paper in panes of 4.
Lithographed by the American Bank Note Company.

1926 RED Perf 12 No Scott #

125

1926 GREEN Perf 12 No Scott #

125

UNITED FRUIT COMPANY

United Fruit Company Wireless Service: 1908-1913

Issued franks from 1910 to 1913 for it's Latin America operations. They were sold to fruit growers for sending wireless messages, or "Radiograms", to ships when crops were ready to be picked up. In 1913 Tropical Radio Telegraph Company was created as a subsidiary of United Fruit and took over their radio broadcasting messaging services.

Telegraph Franks

Printed in panes of four with RED control number.
Engraved by the John A. Lowell Bank Note Company.

UNITED WIRELESS
TELEGRAPH
COMPANY
1908
1908
NO.
468
C.C. Galbraith
MANAGER MARINE DEPT.

United Wireless Telegraph Company: 1906-1911

United Wireless issued franks for five consecutive years. The earliest, from 1908 were signed by its General Manager, C.C. Galbraith. The 1909-1911 issues had some signed by Galbraith and some by it's President C.C. Wilson. In 1912, the last year of issue, the signature is foregone for authorization of the "Trustees in Bankruptcy." Shortly before, the United management had all been indicted for stock fraud. With the loss of it's upper management United Wireless declared bankruptcy and went into receivership in July 1911. They sold a lot a stock, and transmitted very few messages.

Telegraph Franks 1908

Lithographed, 27x35mm, Panes of four, Perf 14, Control numbers in RED
Signature of C.C. Galbraith, General Manager or C.C. Wilson, President

Telegraph Franks 1909

Lithographed, 27x35mm, Panes of four, Perf 14, Control numbers in RED
Signature of C.C. Galbraith, General Manager or C.C. Wilson, President

United Wireless Telegraph Company: 1906-1911

Telegraph Franks 1910

Lithographed, 25x31mm, Panes of four, Perf 14, Control numbers in RED
Signature of C.C. Galbraith, General Manager or C.C. Wilson, President

NH

Telegraph Franks 1911

Lithographed, 25x31mm, Panes of four, Perf 14, Control numbers in RED
"of NEW YORK" was added below "COMPANY"
Signature of C.C. Galbraith, General Manager or C.C. Wilson, President

Telegraph Franks 1912

Lithographed, 25x31mm, Panes of four, Perf 14, Control numbers in RED
"of NEW YORK" was removed, "TRUSTEES IN BANKRUPTCY" in place of signatures