

Certificate of Deposit.

NO 633

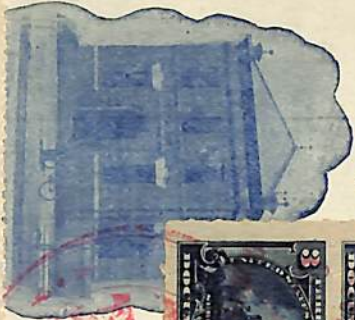

...us Bank
the order of
Certificate with interest at the rate of 2 1/2 per cent. if left six months, or 3 per cent. for

Egg Harbor Commercial Bank.

Egg Harbor City, N. J., Oct. 12th, 1901

certifies that *Little James* has deposited in *Five Hundred & thirty five* Dollars payable to

on return of this Cer=

Egg Harbor Commercial Bank.

Egg Harbor City, N. J., Oct. 12th, 1901

Special certifies that *Mrs. Anna Heiler* has deposited in *Five Hundred* Dollars payable to

on return of this Cer=

twelve months. No interest for a fraction of a month.

NOT SUBJECT TO CHECK.

Ten days notice required before withdrawal.

Samuel D. Bashier

Certificate of Deposit.

NO 650

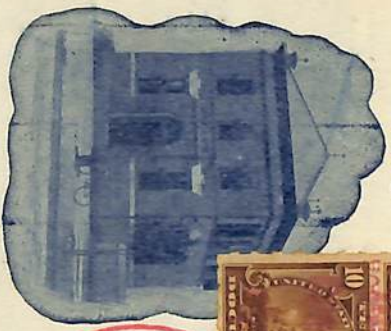

\$1000.00



the order of *Five Hundred* Dollars payable to

on return of this Cer=

twelve months. No interest for a fraction of a month.

NOT SUBJECT TO CHECK.

Ten days notice required before withdrawal.

Samuel D. Bashier



$\frac{5}{106}$ $\frac{1}{8}$ $\frac{22}{104}$ $\frac{33}{114}$ $\frac{36}{12}$ $\frac{44}{46}$ $\frac{44}{20}$ $\frac{54c}{20}$ $\frac{69}{18}$ $\frac{135}{04}$ $\frac{152}{05}$
 $\frac{163}{4}$ $\frac{164}{5}$ $\frac{167}{6}$ $\frac{169}{4}$ $\frac{191}{10}$ $\frac{173}{05}$ $\frac{184}{12}$ $\frac{R15}{4}$ $\frac{R099}{3}$ $\frac{R096}{6}$ $\frac{R03X}{15}$ $\frac{R036}{8}$

\$30.00 **SPECIAL TAX STAMP** **1041**

UNITED STATES INTERNAL REVENUE

THIS STAMP EXPIRES JUNE 30, 1948
 THIS STAMP IS NOT TRANSFERABLE ON CHANGE OF OWNERSHIP OF THE BUSINESS
 ISSUED FOR THREE DEVICES, TAX PAID FOR ONE YEAR

COIN-OPERATED AMUSEMENT DEVICES

SECTION 3276 INTERNAL REVENUE CODE, PROVIDES:
 THE PAYMENT OF ANY TAX IMPOSED BY THE INTERNAL REVENUE LAWS FOR CARRYING ON ANY TRADE OR BUSINESS SHALL NOT BE HELD TO EXEMPT ANY PERSON FROM ANY PENALTY OR PUNISHMENT PROVIDED BY THE LAWS OF ANY STATE FOR CARRYING ON THE SAME WITHIN SUCH STATE, OR IN ANY MANNER TO AUTHORIZE THE COMMENCEMENT OR CONTINUANCE OF SUCH TRADE OR BUSINESS CONTRARY TO THE LAWS OF SUCH STATE.

UPON CHANGE OF OWNERSHIP, CONTROL OR ADDRESS, NOTIFY COLLECTOR IMMEDIATELY

Issued by the Collector for the 1st District of Cal

WILLIAM AYRES A
 MCHENRY MINATURE GOLF JUL-1947
 1131 SYCAMORE 1041
 MODESTO CALIF 8-21-47

RD3 $\frac{5}{5}$ RC3 $\frac{6}{6}$ RD1
 RD1 $\frac{5}{5}$ RD9 $\frac{5}{5}$ RD10 $\frac{10}{10}$
 RD17 RD4 RD5
 50 RETAIL



PAID STAMP FOR

OLEOMARGARINE

30 OF 1931

COLORED MARGARINE



RB26 $\frac{2750}{-}$ n- 75-



142

90

220

4

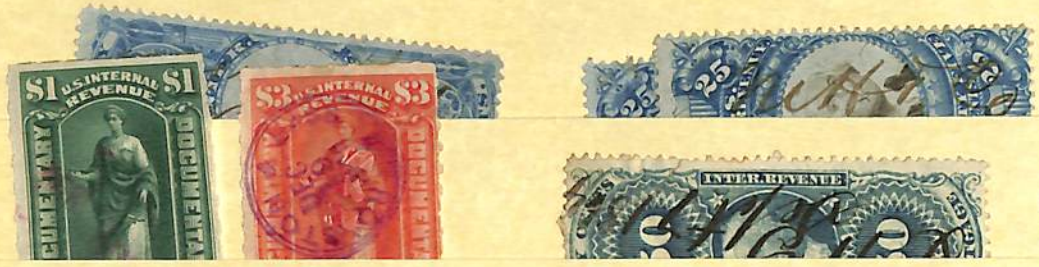

51



23



10



MINT '76

6

105

100

652

REVENUE

First Issue
1862-71
Imperforate



Playing Cards
1 C
RED
(R2a)



X



Playing Cards
3 C
GREEN
(R17a)



Inland Exchange
10 C
BLUE
(R36a)



100-



Foreign Exchange
20 C
RED
Hanna
(R41a)
\$ 325



3004-

REVENUE

First Issue
1862-71
Imperforate



REVENUE

First Issue
1862-71
Imperforate



Foreign Exchange
\$1.30
ORANGE
Hanna
\$235-
(R77a)



Foreign Exchange
\$1.00
GREEN
Mozian
\$72-
amw.
(R79a)

Foreign Exchange
\$1.00
VIOLET
(R80a)

9000- ✓

✓ 1400-

REVENUE

First Issue
1862-71
Imperforate

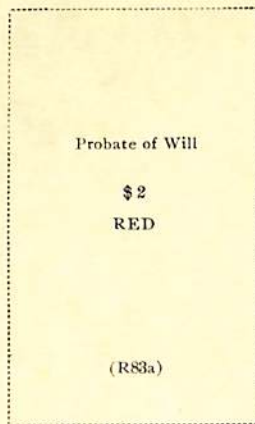

X

1525

REVENUE

First Issue
1862-71
Imperforate

Charter Party
\$10
GREEN

Filfield
(R93a) 30-



Mortgage
\$10
GREEN

Barre
20-
(R95a) 900-

Probate of Will
\$10
GREEN

Hanna
\$ 71-
(R96a) 3500-

Mortgage
\$15
BLUE

(R97a)



Mortgage
\$25
RED

(R100a)

U. S. Internal Revenue
\$200
GREEN
AND RED

Hanna \$ 112-50
(R102a) 2000-



REVENUE

First Issue

1862-71

Part Perforated



Playing Cards
1 C
RED
(R2b)



X



X



Proprietary
4 C
VIOLET
(R2b)

X

X



Contract
10 C
BLUE
(R34b)



X

X



625-

REVENUE

First Issue

1862-71

Part Perforated



X



X

X



X

X

X

REVENUE

First Issue
1862-71

Part Perforated



X

X



X



X



X



X

Mortgage

\$25
RED

(R100b)

REVENUE

First Issue
1862-71
Perforated



Bank Check
2 C
BLUE
(R5c)



Good
Chas Col
1864

1515

REVENUE

First Issue
1862-71
Perforated



Proprietary
Hanna
6 C
ORANGE
(R31c)
\$ 250-



Entry of Goods
25 C
RED
(R45c)



249-

REVENUE

First Issue

1862-71

Perforated



150-

REVENUE

First Issue
1862-71
Perforated



5146



849-

1024-

REVENUE

First Issue

1862-71

Perforated



REVENUE

First Issue

1862-71

Perforated



2210-

REVENUE

Second Issue

1871



137

REVENUE

Second Issue

1871



c

e

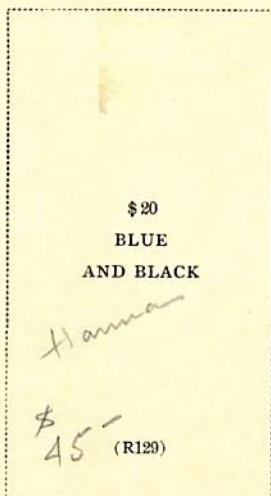

1150-

2010-

REVENUE

Third Issue
1871-72



INVERTED
CENTER

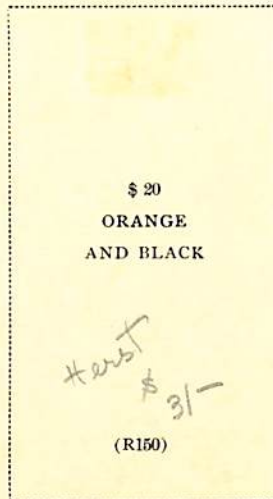

\$ 20
ORANGE
AND BLACK

Herst
\$ 31-

(R150)

1429-

REVENUE

Unwatermarked

Watermarked **USIR**

1874

1875

1875

Same Design as
Issue of 1871-72
Green Paper
2 C
ORANGE
AND BLACK
(R151)

Bank Check
Head of Liberty
2 C
BLUE
ON BLUE
(R152a)

Profile of Liberty
Same
Perforated
2 C
BLUE
ON BLUE
(R152b)

Same
Rouletted
2 C
BLUE
ON BLUE
(R152c)

Watermarked **USPS**

1898

Postage Stamps
of 1898-99
Overprinted
I. R.
1 C
GREEN
(R153)

I. R.
1 C
GREEN
(R154)

2 C
CARMINE
(R155)

DOCUMENTARY STAMPS

Newspaper Stamp of 1895
Surcharged
INT. REV.
\$5.
DOCUMENTARY.
Reading downwards
\$ 5
DARK BLUE
(R159)



Watermarked **USIR**

1898

Battleship
Rouletted
 $\frac{1}{2}$ C
ORANGE
(R161)

$\frac{1}{2}$ C
DARK GRAY
(R162)

1 C
PALE BLUE
(R163)

2 C
CARMINE ROSE
(R164)

3 C
DARK BLUE
(R165)

4 C
PALE ROSE
(R166)

5 C
LILAC
(R167)

10 C
DARK BROWN
(R168)

25 C
PURPLE BROWN
(R169)

40 C
BLUE LILAC
(R170)

50 C
SLATE VIOLET
(R171)

80 C
BISTRE
(R172)

REVENUE

DOCUMENTARY STAMPS

Watermarked **USIR**

1898



1899



Hamilton
\$ 500
CARMINE LAKE
AND BLACK

(R180)

Madison
\$ 1000
GREEN
AND BLACK

(R181)

72-

REVENUE

PROPRIETARY STAMPS

1871-75



10 C
GREEN
AND BLACK

(RB7a)

GREEN

INT

50 C
GREEN
AND BLACK

(RB8a)

\$5
GREEN
AND BLACK

(RB10a)

\$1
GREEN
AND BLACK

(RB9a)

REVENUE

PROPRIETARY STAMPS

1871-75



2 C
GREEN
AND BLACK
(RB2b)



VIOL



VIOL

5 C
GREEN
AND BLACK
(RB5b)

6 C
GREEN
AND BLACK
(RB6b)



50 C
GREEN
AND BLACK

(RB8b)

\$5
GREEN
AND BLACK

(RB10b)

\$1
GREEN
AND BLACK

(RB9b)

RD30
RD31
380—



1914
Dac
32-6M

100 \$.20

Dac
1928
10/10

Kat. Yardi
Ke. 9.30

Dac
1917
10/10

20 \$.25
25 \$.25

2

9/18

