

After 5 days, return to
FIRST NATIONAL BANK,
BASTROP, Bastrop Co., TEX.



After 5 days, return to
CITIZENS STATE BANK,
BASTROP, TEXAS.



74475
200

After 5 days, return to
THE DUNCAN NATIONAL BANK,
DUNCAN, OKLA.



U476
3018
325X2

U476a
3018

2476
30/8
Dec 1

5 days, return to
AN NATIONAL BANK,
DUNCAN, OKLA.



After 3 days, return to
C. B. GREEVER,
Box 672,
FREDERICK, OKLA.



2478
3027
375-





THE PHILATELIC FOUNDATION

270 MADISON AVENUE
NEW YORK, N.Y. 10016

No. 0179348
12/28/87

EXPERT COMMITTEE

We have examined the enclosed item submitted by the applicant described as follows:

Country: UNITED STATES OF AMERICA

| Cat. No. | Issue | Denom | Color |
|----------|-------|-------|----------------------|
| U479 | 1920 | 2¢ | on 3¢, black on vio. |

Scott's unless otherwise specified.

UNUSED

OF WHICH A PHOTOGRAPH IS ATTACHED AND
ARE OF THE OPINION THAT:

IT IS GENUINE * * * * *



179348



Rosen

For The Expert Committee
VICE Chairman

submitted by

RICHARD A CHAMPAGNE LTD.

A 32751

U479
3033
S25-X2

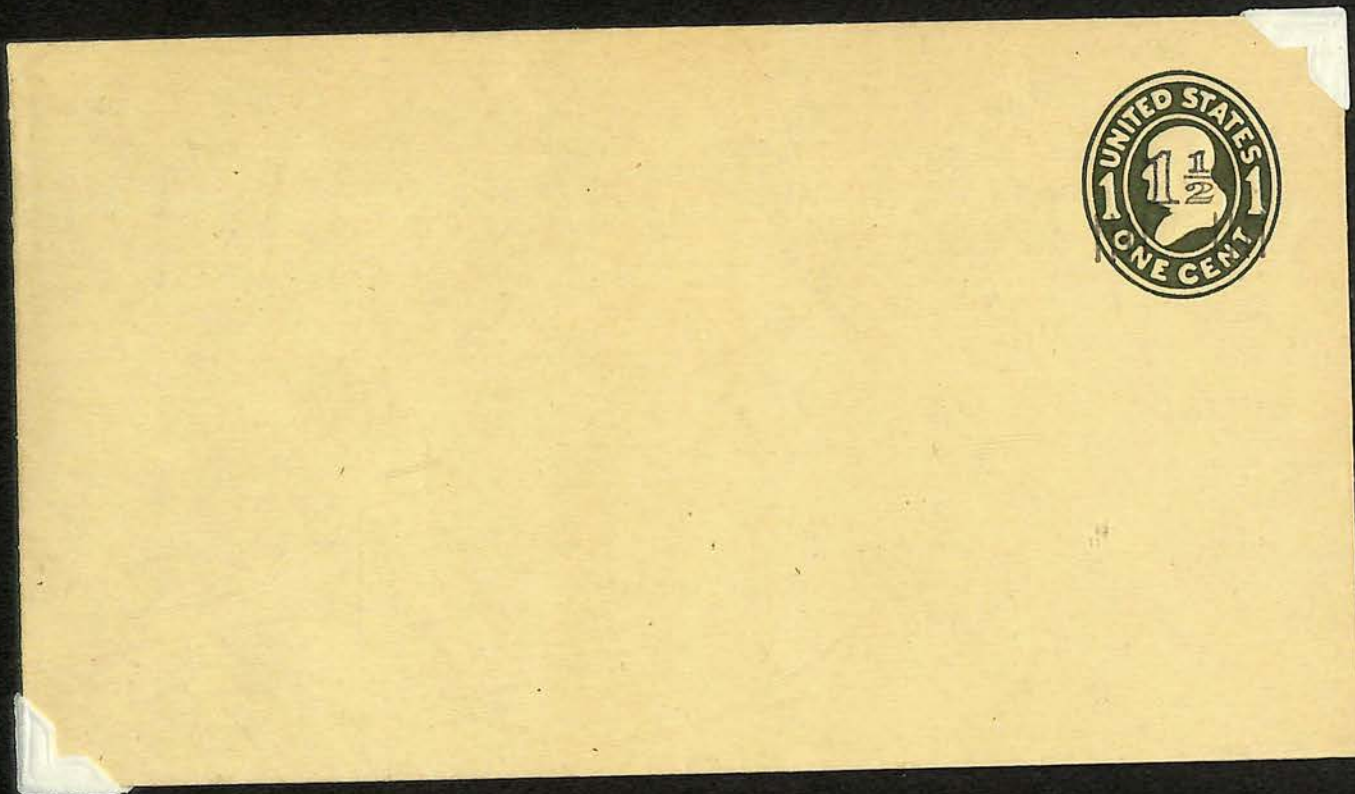

Envelope of 1907-1916
Amber

2511
3198
225 X2





Envelope of 1916-1920
White
Die 1

U520
3248 x 2
475.

U520411
size: 13



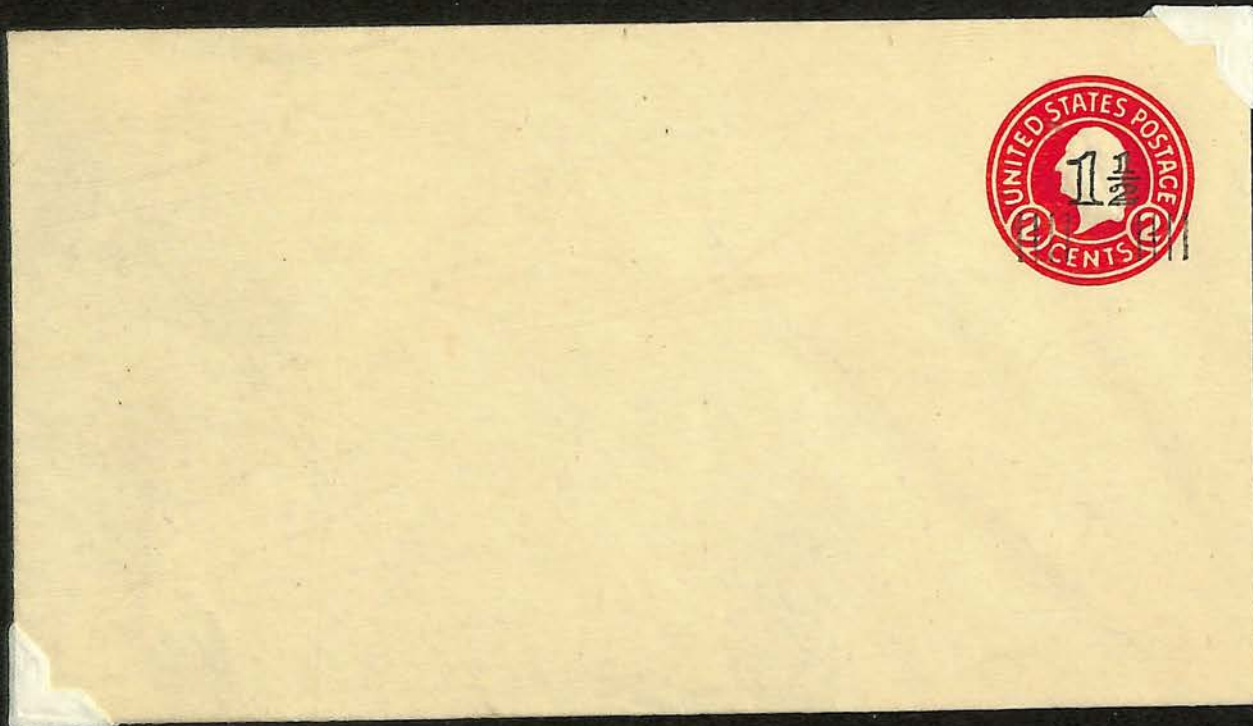

UNITED STATES POSTAGE
1 1/2
CENTS

U520f
3251
Site 10

U520e
3252
USA