

Spirerstein Greeting Card Co., Cleveland, Ohio.

POST
CORRESPONDENCE ONLY

Hotel Cleveland is located on Public Square occupying the same site on which was built Cleveland's first (1852) (1857). Adjoining Hotel Cleveland is the new Terminal Tower Building. The tower rises 52 stories from the street.

CLEVELAND
MAY 24
1930
10 P.M.
D.P.



Via Graf Zeppelin
Care of Postmaster
Lakehurst N.J.
For
Charles Alfred Bridges
12 Jefferson St
Tiffin Ohio
U.S.A.



FRIEDRICHSHAFEN
BOBENSEE
19-21
6 30

1930
May 24
10 P.M.

—HOTEL CLEVELAND, SHOWING TERMINAL TOWER BLDG.

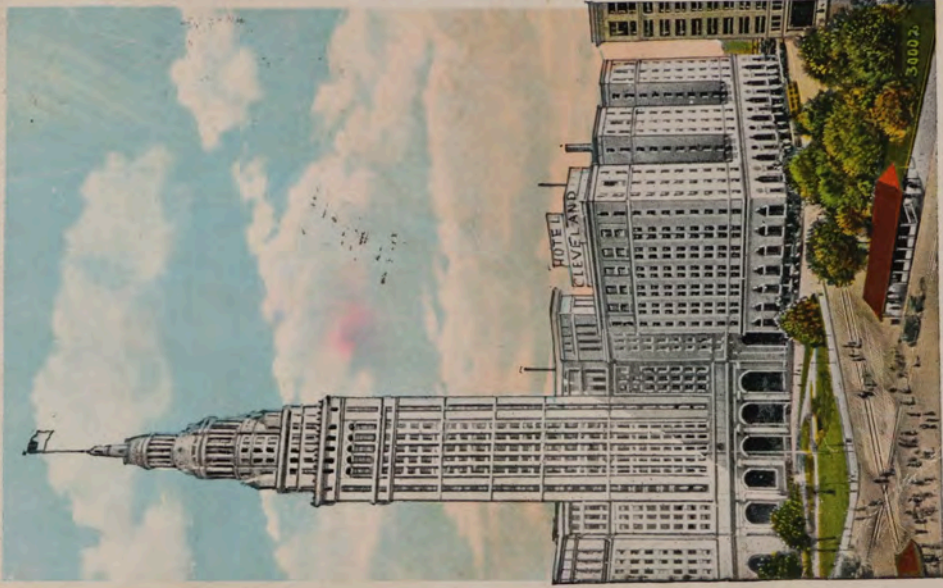

CLEVELAND, OHIO.

UNITED STATES

1857-61

Perforated 15



TYPE I

BENJAMIN FRANKLIN

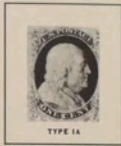

TYPE IA

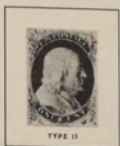

TYPE II

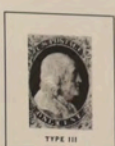

TYPE III

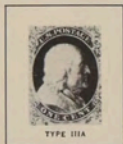

TYPE IIIA

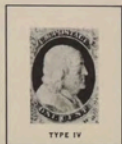

TYPE IV



TYPE V



TYPE I

GEORGE WASHINGTON

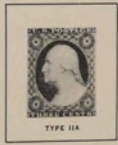

TYPE IIA

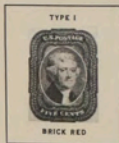

TYPE I

BRICK RED

THOMAS JEFFERSON



TYPE I

RED BROWN



TYPE I

INDIAN RED



TYPE I

BROWN

UNITED STATES

1861

First Designs

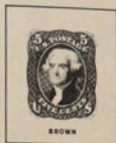

GEORGE WASHINGTON

THOMAS JEFFERSON



GEORGE WASHINGTON

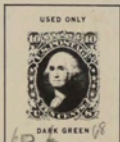

GEORGE WASHINGTON



GEORGE WASHINGTON



GEORGE WASHINGTON



BENJAMIN FRANKLIN



GEORGE WASHINGTON

UNITED STATES

1869

Embossed with $9\frac{1}{2}$ x 9mm. Grill



BENJAMIN FRANKLIN



PONY EXPRESS RIDER

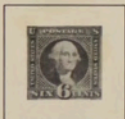

GEORGE WASHINGTON

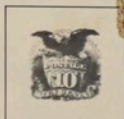

SHIELD & EAGLE



"S. S. ADRIATIC"



DECLARATION OF INDEPENDENCE

SHIELD, EAGLE & FLAG

ABRAHAM LINCOLN

UNITED STATES

1870-71

National Bank Note Co. Printing
Without Grill



BENJAMIN FRANKLIN



ANDREW JACKSON



GEORGE WASHINGTON



ABRAHAM LINCOLN



EDWIN W. STANTON



THOMAS JEFFERSON



DULL VIOLET

HENRY CLAY



BRIGHT ORANGE

DANIEL WEBSTER

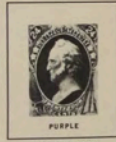

PURPLE

WINFIELD SCOTT

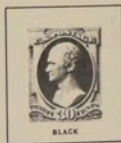

BLACK

ALEXANDER HAMILTON

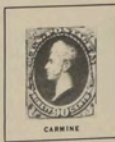

CARMINE

OLIVER HAZARD PERRY

UNITED STATES

1873-75

Continental Bank Note Co. Printing

Types of 1870-71 with Secret Marks: Thin Hard Paper



BENJAMIN FRANKLIN



ANDREW JACKSON



ANDREW JACKSON



GEORGE WASHINGTON



ZACHARY TAYLOR



ABRAHAM LINCOLN



EDWIN W. STANTON



THOMAS JEFFERSON

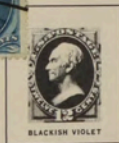

HENRY CLAY



DANIEL WEBSTER



WINFIELD SCOTT



ALEXANDER HAMILTON



OLIVER HAZARD PERRY

UNITED STATES

1879

American Bank Note Co. Printing

Same as 1870-75 Issues: Soft Porous Paper



BENJAMIN FRANKLIN



ANDREW JACKSON



GEORGE WASHINGTON

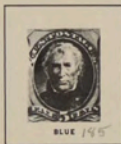

ZACHARY TAYLOR



ABRAHAM LINCOLN



THOMAS JEFFERSON



THOMAS JEFFERSON



DANIEL WEBSTER



ALEXANDER HAMILTON

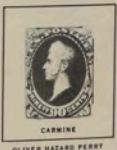

OLIVER HAZARD PERRY

UNITED STATES

1887-88



GEORGE WASHINGTON



ANDREW JACKSON



JAMES ABRAM GARFIELD



ORANGE BROWN
ALEXANDER HAMILTON

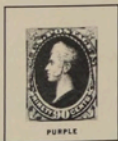

PURPLE
OLIVER HAZARD PERRY

UNITED STATES

1890-93



BENJAMIN FRANKLIN



GEORGE WASHINGTON



GEORGE WASHINGTON



ANDREW JOHNSON



ABRAHAM LINCOLN



ULYSSES SIMPSON GRANT



JAMES ARDEN GARFIELD



WILLIAM T. SHERMAN



DANIEL WEBSTER



HENRY CLAY



THOMAS JEFFERSON



OLIVER HAZARD PERRY

UNITED STATES

1893

COLUMBIAN EXPOSITION



"COLUMBUS IN SIGHT OF LAND"
BY W. H. POWELL



"LANDING OF COLUMBUS"
BY VANDERLYN



"LANDING OF COLUMBUS"
"BROKEN HAT" VARIETY
BY VANDERLYN



"SANTA MARIA", FLAGSHIP OF COLUMBUS
BY BROZIK



FLEET OF COLUMBUS
BY R. BALACA



"COLUMBUS SOLICITING AID"
BY BROZIK

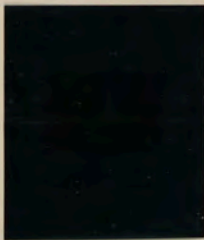

"COLUMBUS RESTORED TO FAVOUR"
BY FRANCISCO JOVER



"COLUMBUS PRESENTING NATIVES"
BY LUIGI GRESORI



"COLUMBUS ANNOUNCING HIS DISCOVERY"
BY R. BALACA

UNITED STATES

1893

COLUMBIAN EXPOSITION



"COLUMBUS AT LA HABIDA" BY R. MASO

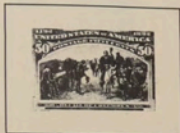

"RECALL OF COLUMBUS" BY A. G. HEATON

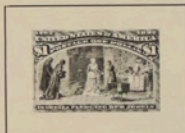

"ISABELLA PLEDDING HER JEWELS"
BY MUNOZ DEGRAIN



"COLUMBUS IN CHAINS" BY LUETZE



"COLUMBUS DESCRIBING THIRD VOYAGE"
BY FRANCISCO JOVER



QUEEN ISABELLA & COLUMBUS

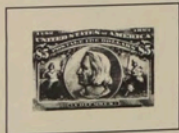

CHRISTOPHER COLUMBUS

UNITED STATES

1894

Unwatermarked



ULTRAMARINE
BENJAMIN FRANKLIN



BENJAMIN FRANKLIN



GEORGE WASHINGTON

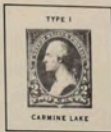

TYPE I
CARMINE LAKE
GEORGE WASHINGTON



TYPE I
GEORGE WASHINGTON



CARMINE
GEORGE WASHINGTON



CARMINE
GEORGE WASHINGTON



ANDREW JACKSON

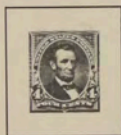

ABRAHAM LINCOLN



ULYSSES SIMPSON GRANT



JAMES ABRAH GARFIELD



WILLIAM T. SHERMAN



DANIEL WEBSTER

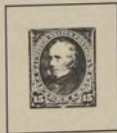

HENRY CLAY



THOMAS JEFFERSON

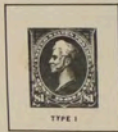

TYPE I
OLIVER HAZARD PERRY



OLIVER HAZARD PERRY

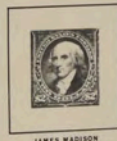

JAMES MADISON

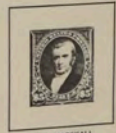

JOHN MARSHALL

UNITED STATES

1898

TRANSMISSISSIPPI EXPOSITION



"MARGUETTE" BY LAMBRECHT



FARMING IN THE WEST



INDIAN HUNTING BUFFALO



FREMONT ON THE ROCKY MOUNTAINS



"TROOPS GUARDING TRAIN" BY REMINGTON



HARDSHIPS OF IMMIGRATION



"MINING PROSPECTOR" BY REMINGTON



"CATTLE IN A STORM" BY J. MACWHIRTER



MISSISSIPPI RIVER BRIDGE AT ST. LOUIS

UNITED STATES

1901

PAN-AMERICAN EXPOSITION



LAKE STEAMER, "S.S. CITY OF ALPENA"



EMPIRE STATE EXPRESS



ELECTRIC AUTOMOBILE



UNITED STATES

1902-03

Watermarked USPS

Perforated 12



BENJAMIN FRANKLIN



GEORGE WASHINGTON



GEORGE WASHINGTON



ANDREW JACKSON



ULYSSES SIMPSON GRANT



ABRAHAM LINCOLN



JAMES ABRAM GARFIELD



MARTHA WASHINGTON



DANIEL WEBSTER



BENJAMIN HARRISON



HENRY CLAY



THOMAS JEFFERSON



DAVID G. FARRAGUT

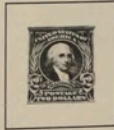

JAMES MADISON



JOHN MARSHALL

UNITED STATES

PANAMA-PACIFIC EXPOSITION

1913

Perforated 12



VASCO NUNEZ DE BALBOA



PANAMA CANAL



GOLDEN GATE



"DISCOVERY OF SAN FRANCISCO BAY"
BY CHARLES F. MATHEWS



"DISCOVERY OF SAN FRANCISCO BAY"
BY CHARLES F. MATHEWS



1914-15

Perforated 10



PANAMA CANAL



GOLDEN GATE

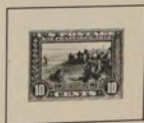

"DISCOVERY OF SAN FRANCISCO BAY"
BY CHARLES F. MATHEWS

UNITED STATES

1922-26

Flat Plate Printing

Perforated 11



THOMAS WOODROW WILSON



GOLDEN GATE



NIAGARA FALLS



BISON



ARLINGTON AMPITHEATRE



LINCOLN MEMORIAL



U. S. CAPITOL



"AMERICA"

Imperforate



BENJAMIN FRANKLIN



WARREN GAMALIEL HARDING



GEORGE WASHINGTON

UNITED STATES

1929

1926-27 Issue Overprinted "Kans."



BENJAMIN FRANKLIN



WARREN GARABIEL HARDING



GEORGE WASHINGTON



ABRAHAM LINCOLN



MARTHA WASHINGTON



THEODORE ROOSEVELT



JAMES ABRAHAM GARFIELD



WILLIAM MCKINLEY



ULYSSES SIMPSON GRANT



THOMAS JEFFERSON



JAMES MONROE