COLOUR CHANGES

NO WMK P14
1865

WMK CROWN CC P12½
1874

1d

SG2 4 SG6 100.- 5 SG87 180.- 6a SG9a (600.-) = regummed 200 SG10a 310.-

WMK CROWN CA P14
1887

SG19 75.-

WMK CROWN CA P14
1891

12c

SG59a

SG60a 70.-

P14
1878

← PALE BLUE

SG11 87.50

WATERMARK MULT. CROWN CA P14

1910

1C

SG95

1916

OPTD WAVES
1C

SG111a

BRITISH HONDURAS

Watermarked Crown and C. A.

1888-89

SG37

1891

SG53 SG39

1891

SG59 SG60a

1892

SG36

1895-98

SG57

38-46

1899

type H
OPT
12 mm
LONG

SG68A 51 275.-

1899-1900

3463 SG64 150.- SG65 325.-

WMK CROWN CA
P14

1899

OPTD REVENUE

TYPE B

OPT 11 MM LONG

SG66B

SG67B

SG68B

SG69B 275+ (£425)

OPTD REVENUE

TYPE A

OPT 12 MM LONG

5c

SG66A a

10c

SG67A a

25c

SG68A a

50c

SG69A a

BRITISH HONDURAS

Wmkd. Crown and C. A.

1901

1902-04

Watermarked Multiple Crown and C. A.

1904-06

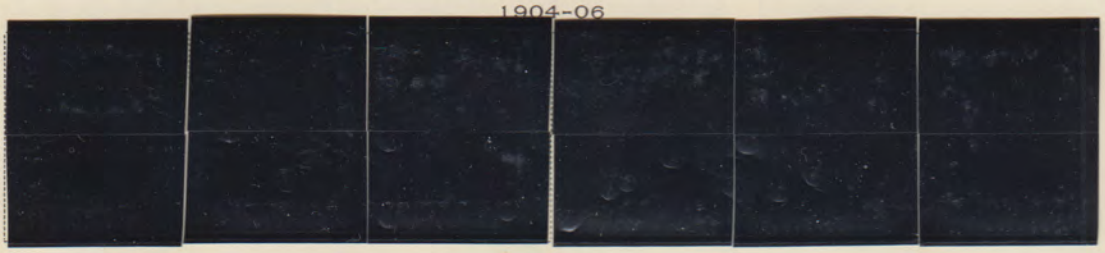

1904-06

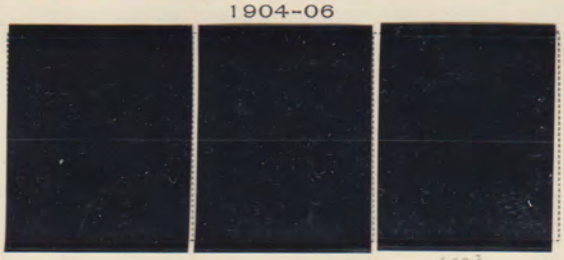

1909-11

1913-17

1913-17

1915

WMK. MULT. CROWN CA P14

1913-21 SERIES

1915

1921

RED BLUISH

SG102c

BRIGHT SCARLET

SG102a

EMERALD BACK

SG106b

1917

SG101a

DULL SCARLET

SG102b

SG105a 25.-

SG106a

OLIVE BACK

WMK. MULT. SCRIPT CA P14

1923

DUPL.

SG 102

SG131a

BRITISH HONDURAS

Watermarked
Multiple Crown and C. A.
1921

Watermarked
Multiple Crown and Script C. A.
1922

Watermarked Multiple Crown and Script C. A.
1921-25

Watermarked Multiple Crown and C. A.
1921-25

Watermarked Multiple Crown and Script C. A.
1926-29

1933

BRITISH HONDURAS

Watermarked Multiple Crown and Script C. A.

1935

1937

BRITISH HONDURAS

Watermarked Multiple Crown and Script C. A.

1938

1946

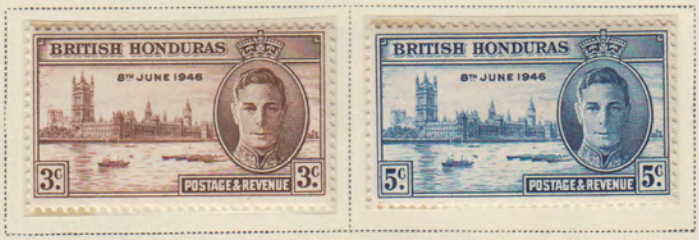

1938-47 SERIES
PERF 11¼ × 11½
NOV 1942

DULL PURPLE-VIOLET + BROWN

CW3a

CW8a

DEEP BLUE + GREEN

FEB 1945

MAUVE-PURPLE + SLATE-BLUE

CW5a

APR 1946

CW 4a

BLACK + GREEN

FEB 1947

VIOLET-MAGENTA + GREEN

CW10a

CW6a

YELLOW-GREEN + PURPLE BROWN

DEEP CHOCOLATE + DEEP BLUE SHADE

CW7a

CW9a

BLACK + REDDISH PURPLE

CW7

BRITISH HONDURAS

Watermarked Multiple Crown and Script C. A.

1948

1949

1949

BRITISH HONDURAS

POSTAGE DUE STAMPS

Watermarked Multiple Crown and Script C. A.

1923

Watermarked St, Edward's Crown and C A Multiple

1965

1972

BRITISH HONDURAS

WAR TAX STAMPS

Watermarked Multiple Crown and C. A.

1916

1917

Same Surcharge
On Issue of
1913-17
Without Moire

1 C

GREEN

SG116

1918

SG119