ROVIGO.

N 658

Di Parte

ROVIGO
31 MAG°

DALLA I·R·PRETURA
URBANA IN ROVIGO

All'Ill.mo Pretura
di
Occhiobello

1839

ROVIGO

...zioni delegate

ROVIGO
11 R
OTTOBRE

Commissariato Distrettuale
Padova

10532
1839

L 1/2

ROVIGO
10 SET.

Urgentissimo

All'I R Pretura
Loreo

ROVIGO

ROVIGO

Lombardy-Venet
Scott #
15 centesimi red
dispatch, "POLE
6". Vertical filin

ROVIGO

#33- €35.-
Polesella €27.50
€62.50 ol 87.50

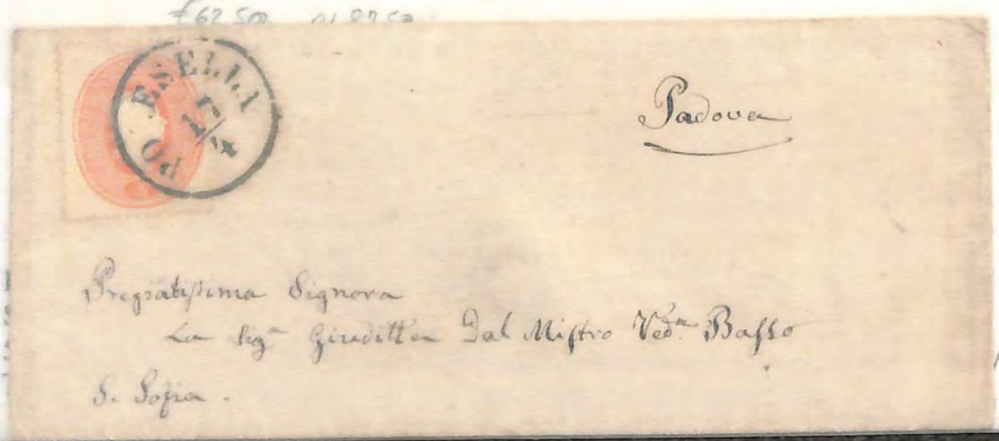

/ 4".

ROVIGO

ution marking
mplete (~~150~~) and in
superior state of preservation.

ROVIGO

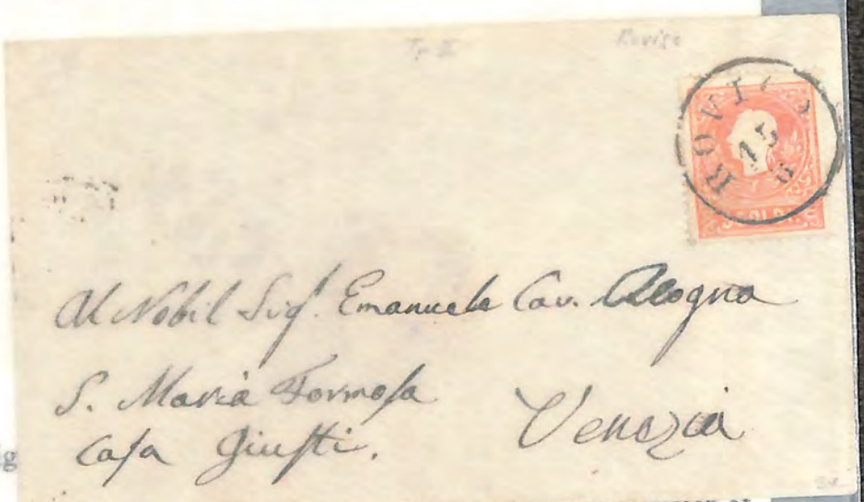

Lombardy-Venetia – Rovig
Scott #
5 soldi red on envelope, cancelled and tied by a neat strike of the single circle dispatch of "ROVIGO 15 / 8", addressed to Venezia, with arrival on reverse dated 16 / 8. Fine to Very Fine quality and with very neat appearance.

ROVIGO.

ROVIGO

Sig.r N. di B. Facanoni

Padova

Dl. 1.20.

ROVIGO

M. Pregmo Sig.r

Il Sig.r Guerrini Andrea

a

Massa

ROVIGO

Pisa

Pregiatissimo Sig.r

Andrea Guerrini

Lucca

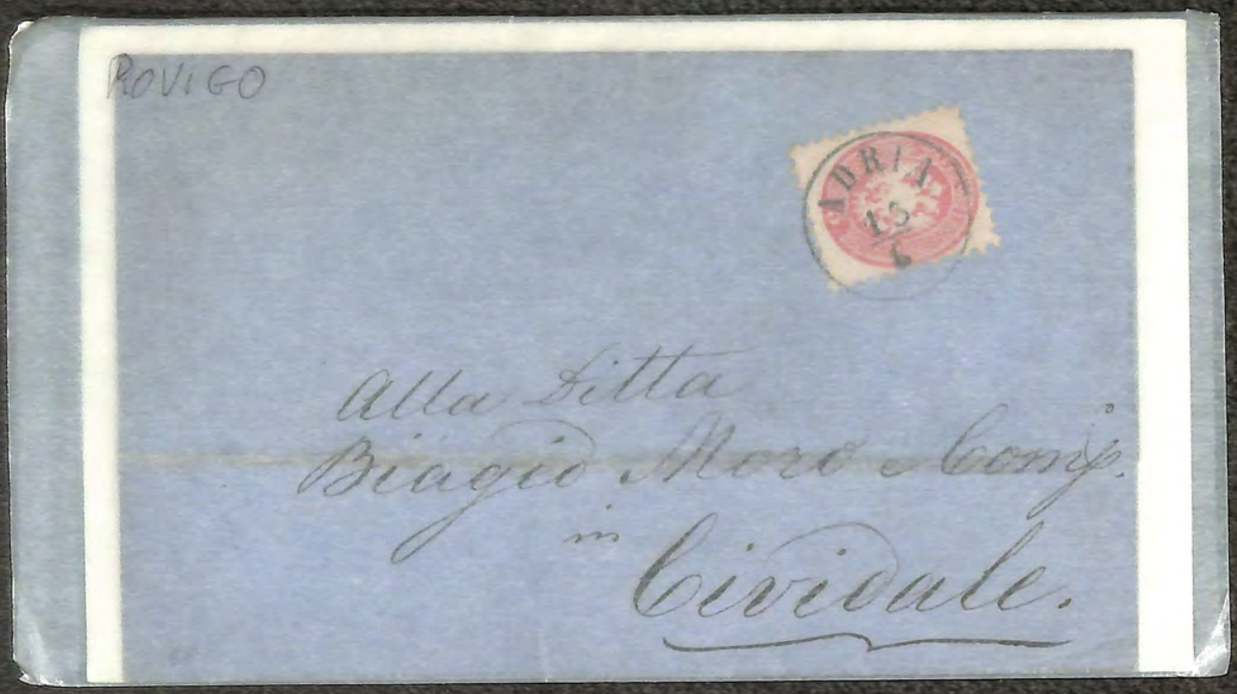

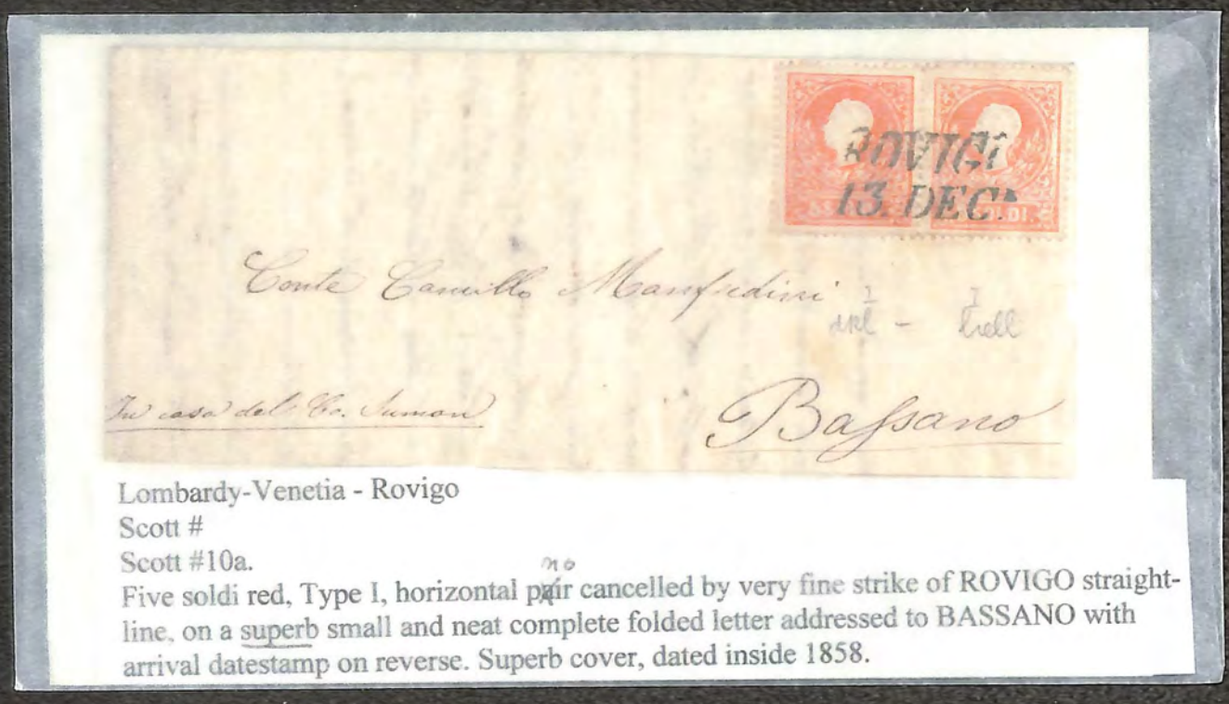

Lombardy-Venetia - Rovigo
Scott #
Scott #10a.
Five soldi red, Type I, horizontal pair cancelled by very fine strike of ROVIGO straight-line, on a superb small and neat complete folded letter addressed to BASSANO with arrival datestamp on reverse. Superb cover, dated inside 1858.

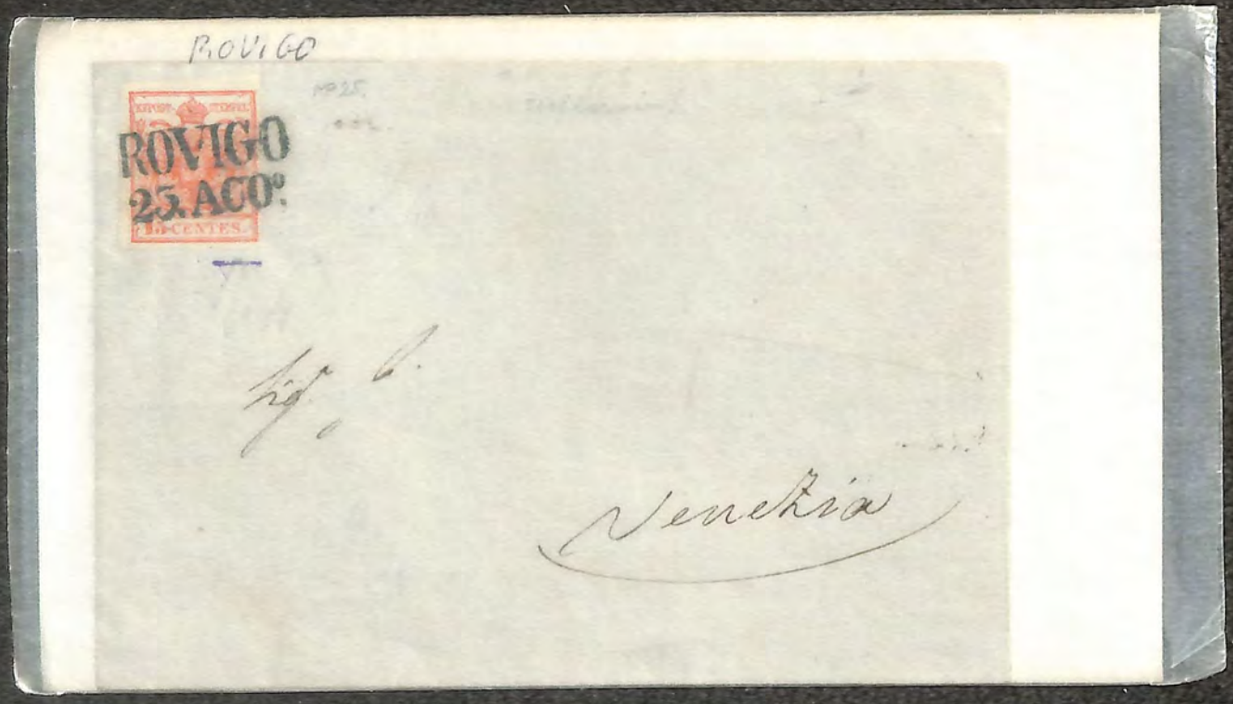

Liane & Sergio Sismondo
1998 Special Offers
Inventory: [illegible]
DL's: 4.80.

ROVIGO

"ADRIA" ON 5 SOLDI ROSE - PERF. 14.

VF STAMP.

Sig. A. di B. Faccanoni

Padova

DL. 7.00

ROVIGO

Signor

Antonio di B. Faccanoni

Padova

ROVIGO

Liane Sismondo & Sergio Sismondo

S.M. MADDALENA 6 FEB

Sig.

on PAIR OF 15¢

TYPE III.

COVER TO BRESCIA.

Brescia

3P = 55
125
180.

than Fifty

DL 7.00.

ROVIGO.

ROVIGO

ROVIGO 1856

ROVIGO

Lombardy-Venetia – Rovigo
Scott #
5 soldi red cancelled and tied to a cover sheet of a folded letter by a light strike of the single circle dispatch of "ROVIGO 18 / 2", posted in 1862 (per docket). On reverse, arrival of Padova dated 19 / 2. Fine to Very Fine and neat appearance.