EXAMINER 7223

EPSOM 7 16 MCH 1942 SURREY

POSTAGE REVENUE 2½

Mr. C. Slaughter
221. 12th Avenue.
Buhl.
Idaho.
U. S. A.

OPENED BY CENSOR

SYDNEY 7-PM 8 13 NOV 1942 8 N.S.W. AUST.

AUSTRALIA 3½ 3½ POSTAGE

Mrs S. Wolf,
3404 Lexington Street,
Chicago, Ill.
U. S. A.

PASSED BY CENSOR 1632

OPENED BY CENSOR

: Gowns Manufacturing Co.
e Manufacturers of "OSMODE" Reg.
he Perfect Out-size Frock
6th Floor, Catton Buildings
199 Liverpool St., SYDNEY

SYDNEY 4 15 AN 10 29 APR 1944 N.S.W. AUST.

AUSTRALIA 3½ 3½ POSTAGE

Mrs S. Woolf,
3000 Pine Avenue,
Mattoon, Ill.
U. S. A.

PASSED BY CENSOR 17

claimed in 7 days, please return above address.

EXAMINER 8010

Form 167

Ramon Romero de
FONE: 1743
FORTALEZA — CEARA

MANIFESTO ALEZA CEARA 12 4 44

EL DE 1a. CLASSE
Teleg EXCELSIOR
aposentos de luxo a
reços equitativos
aposentos todos com
ventilação direta
corrente e telefone
do por dois rápidos
levadores OTIS
ada em todos andares
leano terraço bar,
ria, Manicure, etc.
TELEFONE, ligada em
todos os aposentos
tuação central e distinta á
RAÇA DO FERREIRA

Ilmo. Snr.

Mrs. Clinton P. Gardner
c/o Blue Gray Bus Lines
Puyallup, Washington
U. S. A.

Tip. ROYAL

CONTROLLED

AGOP M. NARGİLECİYAN
ECZANESİ — PHARMACIE
Te'sis tarihi 1878 Fondée
İSTANBUL — PANGALTİ, Halaskar Gazi Caddesi 188

TÜRKİYE CÜMHURİYETİ 25 KURUŞ POSTALARI

Uçak ile
Par avion

Monsieur
Ara S. Boyan
142.5
519 - 78th Street
North Bergen
New-Jersey
U. S. A.

SİŞLİ 16.10.44

EXAMINED BY

NIGERIA

Miss Ida B. Smith
Carey Street
Southington
Conn.
USA.

Air Mail
Via Miami

On Active Service

The Manager,
Barclay's Bank (Dominion, Colonial &
Overseas Branch) Ltd.,

ALEXANDRIA.

PASSED BY CENSOR
No. 8241

EXAMINER 4287

Mrs L. M. Hutchison,
1496 Seyburn Ave
Detroit-Michigan.
U. S. A.

Mrs Walter S. Leakins
2128 Ashland Ave.
Detroit Michigan
U. S. A.

EXAMINER 7119

Mrs L. M. Hutchison
1496 Seyburn Ave
Detroit-Michigan
U. S. A.

Under Postal Certificate

Misses Marshall & Burton,
Miss Manor House,
Church Enstone,
O X F O R D
(ENGLAND)

PASSED BY CENSOR

EXAMINER 5719

Mrs L. M. Hutchison
1496 Seyburn Ave
Detroit Michigan
U. S. A.

OPENED BY EXAMINER

E. M. Moffatt,
Box 92, Bombay

Written in English

VIA AIR MAIL

Miss Nancy J. Moffatt,
Miss Peggy J. Moffatt,

Pierce County Welfare Dept.,
24th and Pacific Sts.,
Tacoma, Washington,
U.S.A.

Mrs L. M. Hutchison
1496 Seyburn Ave
Detroit-Michigan
U. S. A.

OPENED BY EXAMINER

DHC/320

Messrs Vine, Lewis & Boyd Cooper
1 Widcombe Cres
Bath. England.


ABERTA PELA CENSURA
SOCIEDADE ANÔNIMA
WHITE MARTINS
Matriz: RIO DE JANEIRO
Filiais e Agencias em todo o Brasil
Messrs.
WILLSON PRODUCTS, INC
Reading, PA.
U.S.A.
P.A. 902
VIA AÉREA PAR AVION
EXAMINED BY


ABERTA PELA CENSURA
POSTAL 136-A
SÃO PAULO - BRASIL
MRS. C.A. RUDOLPH
GAINESVILLE, GEORGIA
U.S.A. EE UU A.
Escrita em ingles.
VIA AÉREA PAR AVION
EXAMINED BY

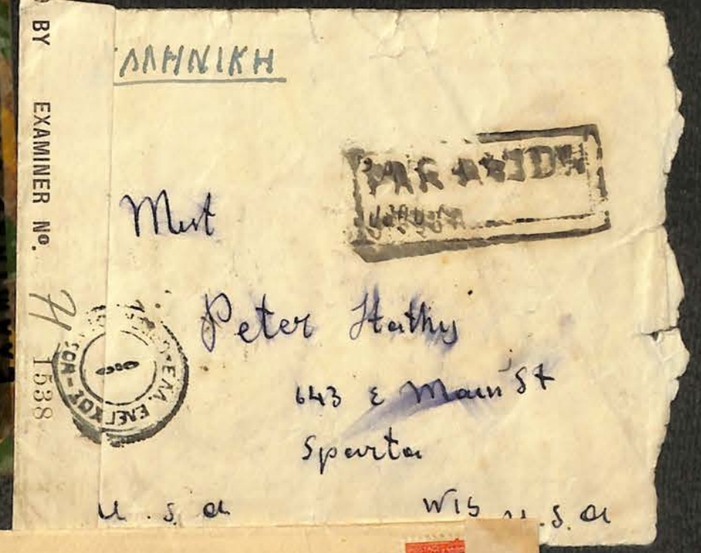
EXAMINER No.
PAR AVION
Mrs
Peter Hathy
643 E Main St
Sparta
U.S.A.
WIS U.S.A.


3 Opened by Censor
MELBOURNE
4 19 AM
19 JAN
1943
VICTORIA
AUSTRALIA
Do you have these?
Mrs. Martin Wegman,
2200 8th Av. West
Great Falls
Montana
U.S.A.
3 PASSED BY CENSOR 258

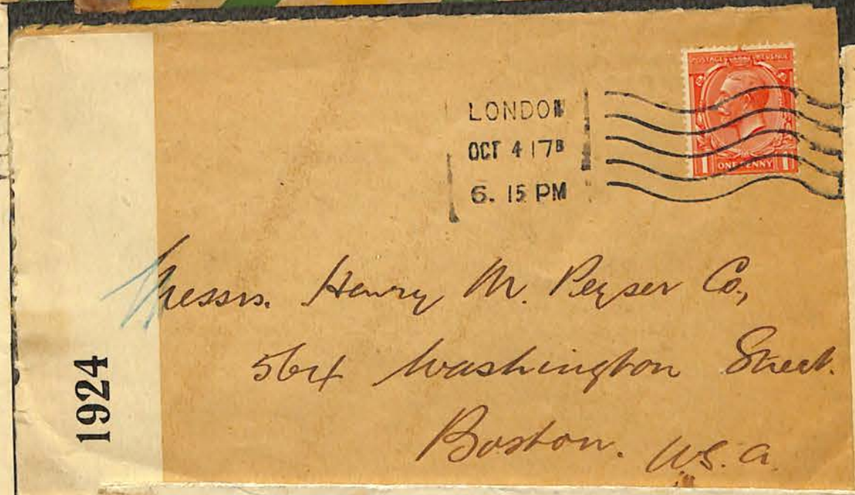
1924
LONDON
OCT 4 17B
6. 15 PM
Messrs. Henry M. Peyser Co,
564 Washington Street.
Boston. U.S.A.


From
R.T. Taylor
Ch. Ch.
Oxon.
LONDON.W.C
1. 15 AM
DEC 1916A
For
Miss Gladys McAdams,
Lexington
Kentucky
U.S.A.


NORGE
17 MAY 1943
FIELD POST OFFICE
PASSED
Mr. E. Mangor,
C/o B.P.A.,
3 Berners Street,
London, W.1.


CONTROLE RETAIL MILITAIRE
THE SOUTHERN COTTON OIL CO. France
21, Rue du Louvre
PARIS
PARIS R.P.
18 30
4 · II
1916
ETRANGER
Mr. Edw. E. Coles, Treasurer,
THE SOUTHERN COTTON OIL CO.,
Blair Building,
24, Broad Street,
NEW YORK.
OUVERT
368
États-Unis)


EXAMINER 5,248
Mr John O'Leary
2459 Post St
San Francisco
California.
U S A

PER LUCHTPOST
PAR AVION

LUCHTPOSTDIENST

5 GRAM

AAN Mrs Grayce Boller
5946 Trinity Place
Philadelphia, Pa.
U.S.A.

3080/1578—
3529—2021—3752

M. VAN WAVEREN & SONS, N.V.
LEEUWENSTEIN NURSERIES,
HILLEGOM - Holland.

PER LUCHTPOST
PAR AVION

VIA CLIPPER

Messrs. M. VAN WAVEREN & SONS, INC.

101 West 31st. Street,

NEW-YORK CITY

U.S.A.

1805—
1593.

EXAMINER 2762

Mrs. J. Dale
110, Prince Street
Bridgeport.
Conn.
U.S.A.

Tyskland

Familie Robert Gilges
Buir Bez. Köln a/. Rhn.
Bahnstr. 179.

CENSOR. R.

CHURCH ASSEMBLY,
PRESS AND PUBLICATIONS BOARD.

The Editor,
"Cathedral Age",
Mount Saint Alban,
WASHINGTON,
D.C.,
U.S.S.

If undelivered to be returned to
Church House, 2, Little Smith Street,
Westminster, S.W.1.

EXAMINER 3974

Mrs K E Cliff
Penn Forest apartment
295 Millburn Avenue
Millburn, New Jersey
U.S.A

EXAMINER 3603

BY AIR MAIL
PAR AVION

POSTAGE REVENUE 5D

29 MAY 1941

Mrs J Dalby,
110 Prince St-
Bridgeport,
Conn
U.S.A.

EXAMINER 6377

AIR MAIL

ROCHESTER & CHATHAM
3 PM
21 APR
1942

POSTAGE REVENUE ONE SHILLING

THE DAY.

Mrs Jessie Wolf.
3704, Lexington Street.
Chicago.
Illinois.
U.S.A.

EXAMINER 3816

BRISTOL
7 30PM
14 JLY
1943
B

POSTAGE REVENUE 2½

Messrs. The Union Sulphur Company, Inc.,
Steamship Department,
33, Rector Street,
NEW YORK 6. N.Y.

PLEASE FORWARD.

CROYDON
10 AM
10 MY
1943
SURREY

POSTAGE REVENUE 2½

Peter Burnham
Radio Officer
T.S.S. Bellerophon
c/o
Messrs BOOTH AMERICAN SHIPPING CORP.,
ER 20. POUCH TERMINAL,
SE BANK, STATEN ISLAND,
NEW YORK

EXAMINER 1173

MAIL

POSTAGE REVENUE 6D 6D 3D

Mrs. Jessie Wolf
3704 W Lexington Street
3704 Chicago
Ill
U.S.A
Mail
Written in English

EXAMINER 4756

BECCLES
SUFFOLK
7. —PM
29NOV40

POSTAGE REVENUE 2½

Mrs Summers
221 12th Avenue
Buhl
Idaho
U.S.A.

PAPER BY EXAMINER 2000

JOHN G. THEODORAKIS
CANDIA-CRETE, GREECE

ΕΛΛΑΣ 20 ΛΕΠΤΑ

Written In English.

AMERICAN EXPORTER Magazine
386 Fourth Ave.
New York City. U.S.A.

466

9847

OCCUPIED NATIONS SERIES
FIRST DAY OF ISSUE



LUXEMBOURG
THE "CROSSROADS" OF EUROPE
A BEAUTIFUL PAWN ON THE
CHECKERBOARD OF EMPIRE

9847

WASHINGTON
AUG 10
9-AM
1943
D. C.

UNITED STATES POSTAGE
5 5

—FIRST DAY OF ISSUE—

Sr. Vincente Orlando,
Pavon St. 1455 - Depto. F,
Buenos Aires, ARGENTINA.

459

OCCUPIED NATIONS SERIES
FIRST DAY OF ISSUE



ALBANIA
HOME OF FIGHTING MOUNTAINEERS
A KEY POINT IN THE ADRIATIC

WASHINGTON
NOV 9
9-AM
1943
D. C.

UNITED STATES POSTAGE
5 5

—FIRST DAY OF ISSU

SR. SECUNDINO REY NORES,
CORRIENTES No. 28,
CORDOBA,
ARGENTINA

9849

468

Netherlands
FIGHTS FOR FREEDOM!



WASHINGTON
AUG 24
9-AM
1943
D. C.

UNITED STATES POSTAGE
5 5

—FIRST DAY OF ISSUE—

Senor Vicente Orlando
Pavon, 1455
Buenos Aires (Depto. F.)
ARGENTINA

470

"LIDICE"
WE WON'T FORGET!



CZECHOSLOVAKIA
WILL LIVE
AND BE FREE AGAIN

9850

WASHINGTON
JUL 12
9-AM
1943
D. C.

UNITED STATES POSTAGE
5 5

—FIRST DAY OF ISSUE—

Sr. Vicente Orlando
Pavon, 1455
Buenos Aires
Depto. F.
ARGENTINA

467



WASHINGTON
JUL 27
9-AM
1943
D. C.

UNITED STATES POSTAGE
5 5

—FIRST DAY OF ISSUE—

Sr. Vicente Orlando
Pavon, 1455
Buenos Aires
Depto. F.
ARGENTINA

WASHINGTON
JUL 12
9-AM
1943
D. C.

U.S. CENSORSHIP
EXAMINED
3641

UNITED STATES POSTAGE
5 5

—FIRST DAY OF ISSUE—

Miss. Gladys Ball
Crescend Rd. Hospital
Brentwood, Essex
England

Pvt. James Shuti

300TH INFANTRY
FORT BENNING, GEORGIA



Miss Sunny Archer
20 Greville St.
Prahran S.I.
Victoria
Australia



NAME & RANK Cpl. James Shuta
ORGANIZATION 300 Infantry
BRANCH OF SERVICE Service Co.
FORT BENNING, GEORGIA

YUGOSLAVIA



Miss Sunny Archer
20 Greville St.
Prahran S.I.
Victoria
Australia





Miss. Gladys Ball
Crescent Rd Hospital
Brentwood, Essex
England

469
FIRST DAY COVER



9838

Poland



Sr. Vincente Orlando,
Pavon St. 1455 - Depto. F,
Buenos Aires, ARGENTINA.

470



9838

CZECHO-SLOVAKIA

THE REPUBLIC OF CZECHOSLOVAKIA WAS AMONG THE FIRST TO FALL UNDER NAZI OCCUPATION. PRAGUE (PRAHA) THE CAPITAL CITY WAS INVADED MARCH 14, 1939 CAUSING WIDESPREAD REBELLION AND THE FORMATION OF A GOVERNMENT IN EXILE UNDER DR. EDUARD BENES WHO HAD RESIGNED THE PRESIDENCY UNDER NAZI PRESSURE. CZECHOSLOVAK FIGHTING FORCES AID THE UNITED NATIONS ON EVERY EUROPEAN BATTLEFRONT - ON LAND AND IN THE AIR.



Sr. Vincente Orlando,
Pavon St. 1455 - Depto. F,
Buenos Aires, ARGENTINA.

PER LUCHTPOST
PAR AVION

LUCHTPOSTDIENST



AAN Mrs Walter Boller
5946 Trinity Place
Philadelphia, Penna
U.S.A.

3900-
3905-

PER LUCHTPOST
PAR AVION

LUCHTPOSTDIENST

5 GRAM

GAF U REEDS AAN DE WINTERHULP NEDERLAND? VOOR HET VOLK DOOR HET VOLK

AAN Miss Grayce Boller
5946 Trinity Place
Philadelphia, Pa
U.S.A

PER LUCHTPOST
PAR AVION

LUCHTPOSTDIENST

5 GRAM

GAF U REEDS AAN DE WINTERHULP NEDERLAND? VOOR HET VOLK DOOR HET VOLK

AAN Miss Grayce Boller
5946 Trinity Place
Philadelphia, Pa
U.S.A.

PER LUCHTPOST
PAR AVION

LUCHTPOSTDIENST

per Clipper

AAN Mr. L. van Dobbenburgh
104-60 124th Street
Richmond-Hill
N.Y. L.I. U.S.A.

Per transatlantische luchtdienst LISSABON-NEW YORK

PER LUCHTPOST
PAR AVION

LUCHTPOSTDIENST

POSTZEGEL RECHTS-BOVEN IN DEN HOEK

VLUGGER VERZENDING

AAN Miss Grayce Boller
5946 Trinity Place
Philadelphia Pa
U.S.A.

EXAMINER 1194

Par Avion

Mme et Mlle Marius Vacher
Natel Club
349 W - 48 th Street
New York
U.S.A.

EXAMINER 7318

R Thorshavn Nr. 715

DANMARK 10 DANMARK 10 DANMARK 10 40 ØRE POST DANMARK

STAMP AUCTION SERVICE.
58 W. WASHINGTON ST.
CHICAGO ILLINOIS.
U.S.A.

OPENED BY

P.C. 90

R БЕЛА ЦРКВА BELA CRKVA № 768

Miss Lolitz
2672 Chestnut St.
Detroit Michigan
U.S.A.

EXAMINER 3462

AVION

American Airways

2f50 POSTES 2f50 2f50 POSTES 2f50 10fr ANGERS POSTES FRANÇAISES

Mrs. Lucy Kearny Hill,
1810 Monument Averue,
Richmond,
Virginia.

ETATS UNIS d'AMERIQUE.

MOMSEN & HARRIS
AGENTE OFICIAL DA PROPRIEDADE INDUSTRIAL
Praça Mauá, 7
RIO DE JANEIRO

RIO DE JANEIRO MANUÁ 16 MAIO 1942 PRAÇA MAUÁ

BRASIL CORREIO 400 Rs

Messrs. Haseltine, Lake & Co.,
19-25 West 44th Street,
NEW YORK. U.S.A.

ESTADOS UNIDOS DA AMERICA DO NORTE

PRO JUVENTUTE 1944 30 +10 HELVETIA

MALANS 26.III.45. 12 (GRAUBÜNDEN)

Mr. & Mrs. A. P. Curtiss,
Norfolk.
Connecticut
U. S. A.

The Manager
The Standard Bank of
South Africa Ltd
55 Wall Street
New York usa.

PASSED BY MILITARY CENSOR N.Z.

STINGS 6 NEW ZEALAND

EXAMINED

PASSED BY CENSOR

SOUTH AFRICA 3d

Mrs. H. Chrambach
c/o. Sr. Enrique Jaube
Casilla 191
Ambato
Republica del Ecuador

Avenida del Sur

EXAMINER 4217

REYKJAVIK -7. 1. 42. 12

ISLAND 45 AUR GEYSIR

Mr J. Hasbrouck
59 St 45 Ave
Flushing
New York.
U. S. A.

Burden

EXAMINER 7102

CAN RED CROSS

(CAN.) R-145300
Sgt. Bailiff. J.D.
R.CAF Overseas.
England.

POSTAGE REVENUE

Miss Jill Bailiff.
~~Whitworth College~~
~~Brookhaven,~~
~~Mississippi~~
~~U.S.A.~~
R.7D.1, Box 137H
Jackson
Mississippi


MONTSERRAT
Miss B. Harper
Long Street
St Johns
Antigua
P.C.90
EXAMINER


C.G.
COMPAGNIE FRANÇAISE DE L'AFRIQUE OCCIDENTALE
Comptoir de Freetown
Air Mail
PASSED
QQ/2
SIERRA LEONE
ONE SHILLING & THREE PENCE
Mod. F.A.O.L. n° 260
COMPAGNIE FRANÇAISE
DE L'AFRIQUE OCCIDENTALE
Royal Liver Buildings
England.
Liverpool


SOUTH AFRICA
DURBAN
DURBAN
UNIE VAN SUID-AFRIKA.
U.C.8. (Klein.)
UNION OF SOUTH AFRIC
Messrs. North American Aviation, Inc.
Inglewood,
CALIFORNIA.
U.S.A.
ILLINGS (PTY.) LIMITED
P.O. Box 991, DURBAN


ON SERVICE
SUID-AFRIKA
SOUTH AFRICA
OOPGEMAAK.
Mrs Gerald Cronin,
1496, Seyborn Avenue,
Detroit
Mich.
U.S.A.


EXAMINED BY EXAMINER
AGENCIAS RODRIGUEZ SABOGAL, S. A.
COMPAÑIA ANONIMA LIMITADA
Capital: Bs. 500.000
APARTADO No. 821
CARACAS - VENEZUELA
E.E.U.U. DE VENEZUELA
CORREO AEREO
45 CENTIMOS
THE UPJOHN COMPANY
Kalamazoo, Michigan
U. S. A.
CORREOS E.E.U.U. DE VENEZUELA
10 CENTIMOS

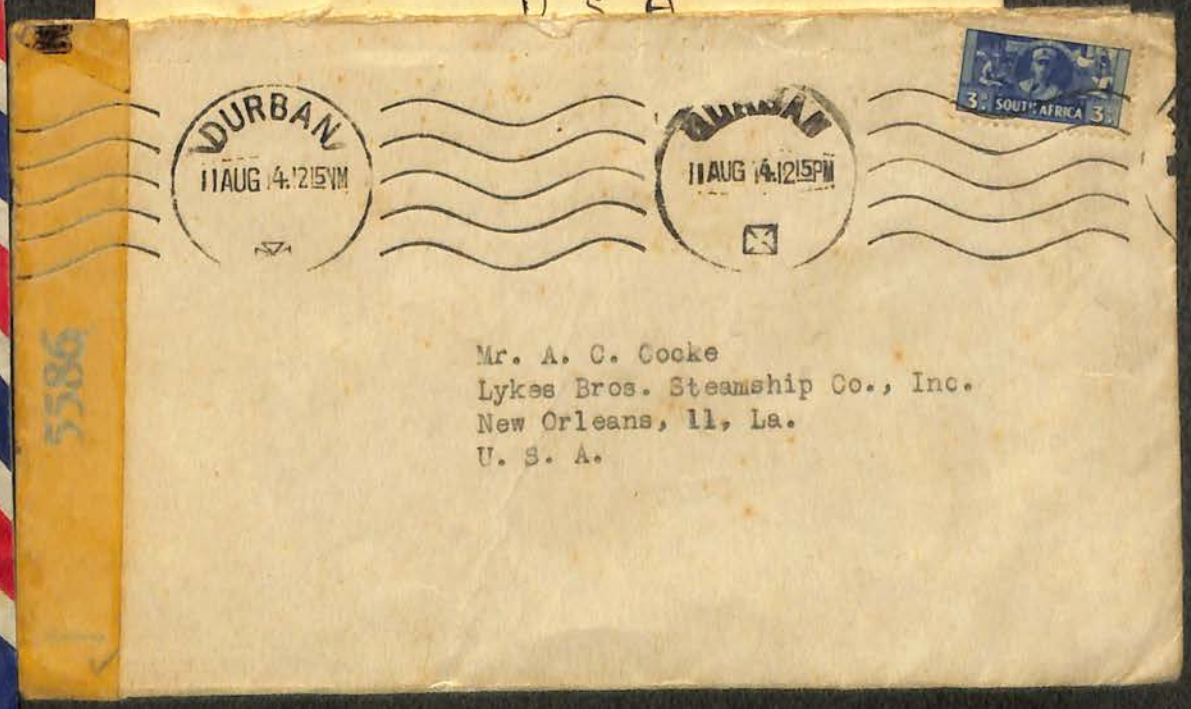
DURBAN
11 AUG 4.12 15 PM
SOUTH AFRICA
5586
Mr. A. C. Cocke
Lykes Bros. Steamship Co., Inc.
New Orleans, 11, La.
U. S. A.

EXAMINER 8079

Form 167

...erea

Messrs.

Heyden Chemical Corporation

50 Union Square

New York/U.S.A.

...EE.UU.

REPUBLICA ARGENTINA 15 CENTAVOS

CORREO AEREO REPUBLICA ARGENTINA 1 PESO

...mart Gowns Manufacturing Co.
6th Floor, Catton Buildings
199 Liverpool St., SYDNEY

SYDNEY 5-PM 2 JUN 1943 N.S.W. AUST.

Mrs Sam Wolfe,
3704, Lexington Street,
Chicago, Ill.,
U.S.A.

...f not claimed in 7 days, please return above address.

OPENED BY CENSOR

2 PASSED BY CENSOR 1405

BY AIR MAIL PAR AVION

in U.S.A.

Mrs S. Wolf,
3704, Lexington, 3000 N Pine
Chicago, Ill, Mattoon
Ill
U.S.A.

OPENED BY CENSOR

2 PASSED BY CENSOR 169

B-2411

SYDNEY 11-PM 10 23 MAY 1941 10 N.S.W. AUST.

DUNLOP DISCUSS ROOT MOVEMENTS

OPENED BY CENSOR

2 PASSED BY CENSOR 1006

Mr. W. N. Johnson
1318 E. 30th Street
Thansas City
Missouri
U.S.A.

ABERTA PELA CENSURA

Johnson & Johnson
DE ARGENTINA S.A. COM. E IND.
DARWIN 471
BUENOS AIRES

Mr. Charlie Rudolph
Johnson & Johnson do Brazil
Caixa Postal 2838
SAO PAULO - Brazil

PERSONAL

CORREO AEREO
AIR MAIL

ABERTA PELA CENSURA

END. ELEGR. OXYGEN PERNAMBUCO

S. A. White Martins
INSCRIÇÃO, 653

CAIXA POSTAL 89
PERNAMBUCO

MESSRS
WILLSON PRODUCTS, Inc.
RAADING, Pa.
U.S.A.

Mod. 27
I. M. 11-940

NICARAGUA CONFÍA EN EL TRIUNFO DE LA DEMOCRACIA

CORREO AÉREO 40 VICTORIA 40 CENTAVOS

Sr. Don Luis Cuadra Lacayo,
928 Oak Street,
San Francisco 17, Calif,

CORREO AEREO - VIA AIR MAIL

AGENCIAS UNIDAS, S. A.
MANAGUA, NICARAGUA. C, A.

Apartado No. 363

VIA AIR MAIL

The Upjohn Company
Kalamazoo, Mich.,
U. S. A.-

NICARAGUA CONFÍA EN EL TRIUNFO DE LA DEMOCRACIA

CORREO AÉREO 40 VICTORIA 40 CENTAVOS

DUNEDIN C.1 5 AUG 1944 N.Z.

SHOW POSTAL DISTRICT INDICATOR IN ADDRESSING DUNEDIN LETTERS

NEW ZEALAND 5d

Messrs. Ludwig & Ludwig,
1101 East Beardsley Avenue,
Elkhart,
Indiana,
U.S.A.

CHARLES BEGG & COMPANY LIMITED Musical and Electrical Centre Est. 1861

EXAMINED BY [P.C.—90.

From,
T.P. McGuinness,
Port Limn,
Costa Rica.

COSTA RICA CORREO AEREO LIMON 1942 22 NOV 60 CENTAVOS

The American News Company,
131 Varick Street,
New York, N.Y.

CORREO AEREO
AIR MAIL

EXAMINED BY

BRITISH GUIANA 4 FOUR CENTS POSTAGE & REVENUE

BRITISH GUIANA 6 CENTS POSTAGE & REVENUE 6 CENTS

BRITISH GUIANA 36 CENTS POSTAGE & REVENUE 36 CENTS

VIA AIR MAIL

Mr. J. Roderick,
The Lanston Monotype Machine Co.
24th & Locust Street,
Philadelphia, 3. Pa.
U.S.A.

EXAMINER 4259

Mit Luftpost
Par avion
Per via aerea

Clipper.

Mrs. Ang. P. Curtiss.

gr. Norfolk. Conn.
U. S. A.

10 HELVETIA 2FR. HELVETIA

EXAMINED BY EXAMINER

PARA AVION

CORREO AEREO 29 MAR 1943

MALA-MARITIMA

5325

Illmo Señor

Georg Kopalt

552 West 17 Ave. Street

New York City

Amerika Norte

D.F. 96

ABERTA PELA CENSURA

REPUBLIK ÖSTERREICH

An Frau Rosa Kerti

6 A Polstead Rd

Oxford

England

Österreichische Zensurstelle W. 764

STEFAN G. VADASAN

Export-Director

Wien, XIX., Grinsingerstraße 137

WIEN 101 06.2.46-15

REPUBLIK 10g ÖSTERREICH

REPUBLIK 40g ÖSTERREICH

AMERICAN EXPORTER

386 Faut Avenue

NEW YORK

OPENED BY

Österreichische Zensurstelle 164 W.N.

EXAMINER 9013

POSTAGE REVENUE

EAST LOTHIAN

Mr. T. M. Hutchison

1496 Seyburn Ave

Detroit Michigan

U. S. A.

R CAPETOWN KAAPSTAD No 1473

Colonel Gerald E. Cranin

1496 - Seyburn Avenue

Detroit

Mich.

U.S.A.

EXAMINER 3233

POSTAGE REVENUE 2½

J. M. Hutchison Esq.
Northern Game Works.
Detroit
Mich.
U.S.A.

EXAMINER 6022

51-8589

POSTAGE REVENUE 2½

Mr. J. M. Hutchison
1496, Seyburn Avenue,
Detroit,
Michigan
U. S. A.

Opened by Censor

PASSED BY CENSOR
V 39

3d AUSTRALIA 3d

Miss Marybelle Dean
627 Marstons Ave
Detroit
Michigan
U.S.A.

EXAMINER 5369

POSTAGE REVENUE 2½

Mrs Sarah McQuiston,
140, Batavia Street,
River Rouge.
Michigan
Detroit
U. S. America

SUPPORT THE RED CROSS

KAAPSTAD 27 JUL 42 9.30 AM

SUID-AFRIKA 3d

ROOIKRUIS

1496. Seyburn Avenue
Detroit
Mich

U.S.A.

POSTAGE REVENUE 1½

Mr. J. M. Hutchison
1496 Seyburn Ave
Detroit-Michigan
U. S. A.

EXAMINER 6797

SIERRA LEONE 6d SIX PENCE 6d

R MAGBURAKA No 17

Mr.

10011 Essex
M. N. Berry 196
~~1609 Mulkey~~
Dearborn Michigan
U. S. A.

EXAMINER 169

POSTAGE REVENUE 1½

J. M. Hutchison
1496. Seyburn Avenue.
Detroit
Michigan.
U. S. A

FROM H. JEWELL
P.O. BOX 1196
CAPE TOWN
SOUTH AFRICA

POST EARLY
QUICK DELIVERY

SOUTH AFRICA SUID AFRIKA SOUTH AFRICA

KAAPSTAD 14 JUL 42

Colonel Gerald E. Cronin
1496. Seyburn Avenue
Detroit
MICHIGAN

U.S.A.

EXAMINER 3576

Mr. J. M. Hutchison
1496 Seyburn Ave
Detroit Michigan
U. S. A.

S. HOWSON
CAJON CORREO 6
LA PAZ - BOLIVIA

Señores
CHRYSLER CORPORATION,
Export Division
P. O. Box 1688
DETROIT 31, MICHIGAN
Estados Unidos de América.

CORREO AEREO
CERTIFICADA.

14424

EXAMINED BY

BANCO NACIONAL DE BOLIVIA
LA PAZ

POR AVION
Certificada

Señores
Irving Trust Company
One Wall Street
New York.

Via aérea.

CORREO AEREO
R- 4225

OSLO
-8.6.42.-8-12
Br.

Frü Ragnhild Gustan
Grengatan
Stockholm

EXAMINER 4577

HUDDERSFIELD
17 JAN
1943
YORKSHIRE

Mrs Mrs J Hartley
42 Chestnut St
Huddersfield
New Jersey
U.S.A.

OPENED BY

P.C. 90

GLASGOW
1 30PM
15 JNE
1942
B

MR ALEX DOCTOR c/o KLEIN
231 WEST 96 STREET
Apt 6C.
NEW YORK
N.S.
CITY

EXAMINER 598

BY AIR MAIL

BIRMINGHAM, 27.
1942

Brown + Sharpe Mfg. Co.,
Providence. R. I.
U.S.A.

DEPT. 18.

EXAMINER 5983

ABINGDON
4-PM
30OCT
1941
BERKS

Miss. M. Carle,
821, North La Salle Street,
Illinois,
Chicago,
U.S.A.

LONGVIEW, TEXAS
JUN 28
4-PM
1944

Pvt. Larry M. O. Donnell 35-036076
~~Harmon General Hosp. Ward Bldg~~
~~Long View Texas~~
680 S. 22nd Street
Columbus
Ohio
~~U.S.A.~~

P.C.—90.

EXAMINER 4870

EPSOM
10 -AM
25 NOV
1940
SURREY

POSTAGE REVENUE

Master Robert Slaughter,
221, 12th. Avenue,
Buhl,
Idaho,
U. S. A.

SOUVENIR COVER

NEW ZEALAND
TWOPENCE

PAREORA
-8.NY. 44.2

J. M. STEINBERG.
3373 DECATUR AVE
NEW YORK. 67. N.Y.
U.S.A.

Miss Wass
1339 Detroit ave
Portland. Oregon
U.S.A.

FIRST DAY COVER
HEALTH STAMPS
2nd OCTOBER, 1944

NEW ZEALAND
POSTAGE & REVENUE

J.M. STEINBERG.
3373 DECATUR AVE.
NEW YORK 67, NY.
U.S. of AM.

FIRST DAY COVER

RÉPUBLIQUE D'HAITI
0.02
CENTIMES DE GOURDE

Registered.
2026

20006

Mr. M. Steinberg
3373 Decatur Ave,
New York 69, N.Y.

Mr L. M. Hutchins
1496 Seyburn
Detroit Mich
U. S. A.

INDIA POSTAGE

PASSED BY CENSOR
72 C

BY AIR MAIL
PAR AVION

Geo. J. McCarthy, Esq.,
Oriental Passenger Traffic Manager,
American President Lines, Ltd.,
51 Canton Road,
SHANGHAI (China)

AIR MAIL AIR MAIL AIR MAIL
PAR AVION PAR AVION
AIR MAIL
VIA HONGKONG AND PACIFIC CLIPPER

Mrs. Willis Gibson,
DASH POINT, Washington State.
United States of America.

PASSED BY CENSOR

First Day Cover.





Mr. M. Steinberg,
3373 Decatur Avenue
New York 67, N.Y.



S FORBES CAMPBELL & CO. LTD
ORBES BUILDING, HOME STREET,
FORT, BOMBAY.



OPENED BY CENSOR

R.MAIL

BES FORBES CAMPBELL & Co., Ltd
FORBES BUILDING, HOME STREET,
BOMBAY.



Geo. J. McCarthy Esq
Oriental Passenger Traffic Manager
American President Lines Ltd.
51, Canton Road, Shanghai





JOHN C. GILLESPIE
959 EIGHTH AVENUE
BRACKENRIDGE, PENNA.

NATIONAL DEFENSE
Series

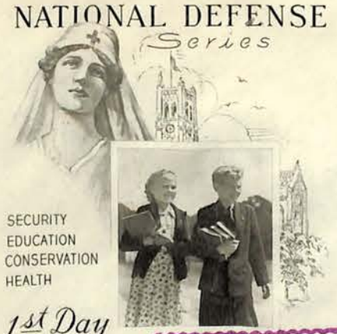

SECURITY
EDUCATION
CONSERVATION
HEALTH

1st Day of Issue

Passed by Censor
U. S. Marine Detachment
Argentia, Newfoundland.

WASHINGTON STAMP EXCHANGE
128 MARKET STREET
NEWARK, N. J., U. S. A.







Mr. G. Seymour Thompson,
~~88 Nightingale Lane,~~ at 14 Elmfield Road
Bromley, London, England.



Mr. G. Seymour Thompson,
88 Nightingale Lane,
Bromley, Kent, England.

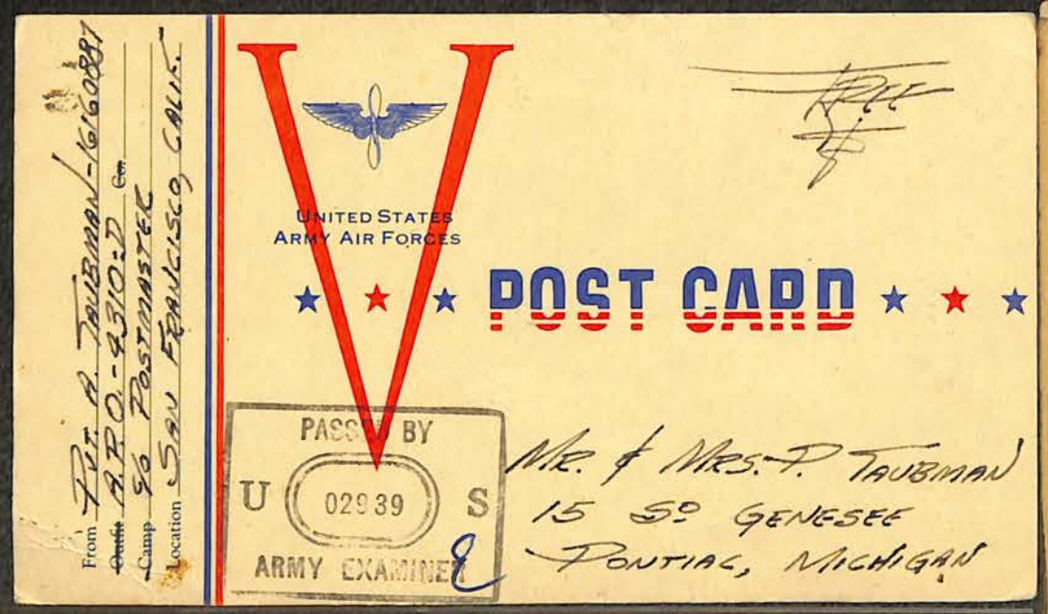
From Pvt. A. Taubman-16160887
Outfit A.P.O.-4310:D
Camp 96 Postmaster
Location San Francisco, Calif.
UNITED STATES ARMY AIR FORCES
POST CARD
PASSED BY
U 02939 S
ARMY EXAMINER
Mr. & Mrs. P. Taubman
15 So. Genesee
Pontiac, Michigan


474 + 14
FIRST DAY OF ISSUE
UNITED STATES OF AMERICA
CORREGIDOR
3¢
UNITED STATES POSTAGE
SPECIAL DELIVERY
13
OCT 30
9-AM
1944
D.C.
FIRST DAY OF ISSUE
20019
FRANKLIN
FIRST POSTMASTER
FRANK C. WALKER
POSTMASTER GENERAL
13 AND 17 CENT
Special Delivery Stamps
Sr. Secundino Rey Nores,
Corrientes No. 28,
CORDOBA,
Argentina


H. Endler
WIEN 12., ABERMANG 16/3
AUSTRIA
ÖSTERREICH
REPUBLIK
90
Österreichische Zensurstelle
136
Mister
WILHELM ENDLER
140 WEST 88 STREET
NEW YORK
City
Mit Flugpost
Par avion


PORTUGAL
CORREIO AEREO
2$50
correio de Portugal
Por avião da "ALA LITTORIA"!
Firma
Carl Freudenberg
Alemanha!
Weinheim i/Baden.
BY AIR MAIL
PAR AVION
VIA AEREA
POR AVIÃO
PAR AVION
7,50


PAR AVION
MÉTROPOLE
HANOI TÉL. 334
HOTEL
DE LA CASCADE D'ARGENT
TAM-DAO
GRAND HOT
GRAND HOT
HOTEL DES T
HOTEL DU LA
WAGONS-
INDOCHINE
POSTE AERIENNE
POSTES
KOUANG TCHEOU
INDO 25 CHINE
CONTROLE POSTAL


475 + 14
13¢
SPECIAL DELIVERY CHANGE OF RATE
FIRST DAY COVER
UNITED STATES POSTAGE
SPECIAL DELIVERY
CENTENARY OF THE TELEGRAPH
3¢
1844
1944
UNITED STATES POSTAGE
9-AM
1944
D.C.
FIRST DAY OF ISSUE
U.S. CENSORSHIP
EXAMINED
20013
Mr. C. H. Prendergast
Calle Junta 2344
Buenos Aires, Argentina


FLORIDA CENTENNIAL
1845
1945
3¢ UNITED STATES POSTAGE
TALLAHASSEE
MAR 3
9-AM
1945
FLA.
—FIRST DAY OF ISSUE—
PASSED
T.188
Gladys Ball
Crescend Road Hospital
Brentwood, Essex
England


474 + 15
FIRST DAY OF ISSUE
UNITED STATES OF AMERICA
CORREGIDOR
3¢ POSTAGE
UNITED STATES POSTAGE
SPECIAL DELIVERY
SEVENTEEN CENTS
17
OCT 9
9-AM
1944
D. C.
—FIRST DAY OF ISSUE
20013
BENJAMIN FRANKLIN FIRST POSTMASTER
FRANK C. WALKER POSTMASTER GENERAL
15 AND 17 CENT
Special Delivery Stamps
Sr. Secundino Rey Nores,
Corrientes No. 28,
CORDOBA,
ARGENTINA


473
NATIONS UNITED FOR VICTORY AND PEACE
FIRST DAY COVER
2 CENTS UNITED STATES POSTAGE
NATIONS UNITED
WASHINGTON
JAN 14
9-AM
1943
D. C.
—FIRST DAY OF ISSUE—
Mr. S. R. N a r e s
Corrienties 28
Cordoba
Argentina.

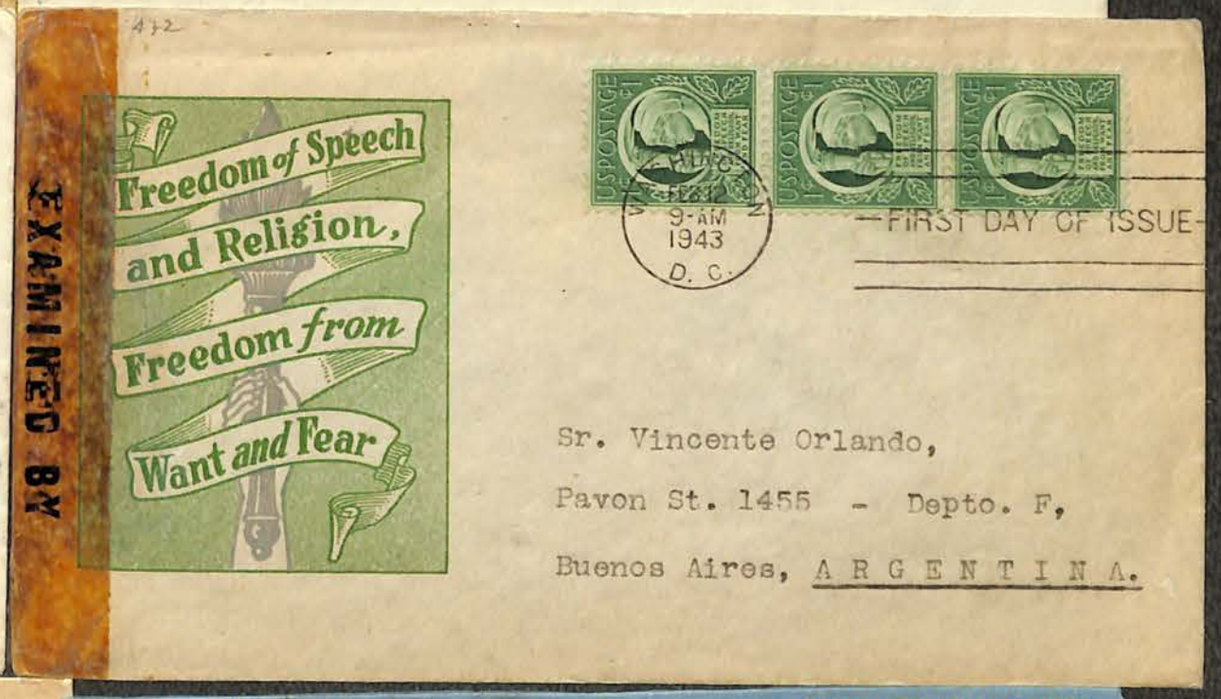
472
EXAMINED BY
Freedom of Speech
and Religion,
Freedom from
Want and Fear
USPOSTAGE
WASHINGTON
9-AM
1943
D. C.
—FIRST DAY OF ISSUE—
Sr. Vincente Orlando,
Pavon St. 1455 - Depto. F,
Buenos Aires, A R G E N T I N A.

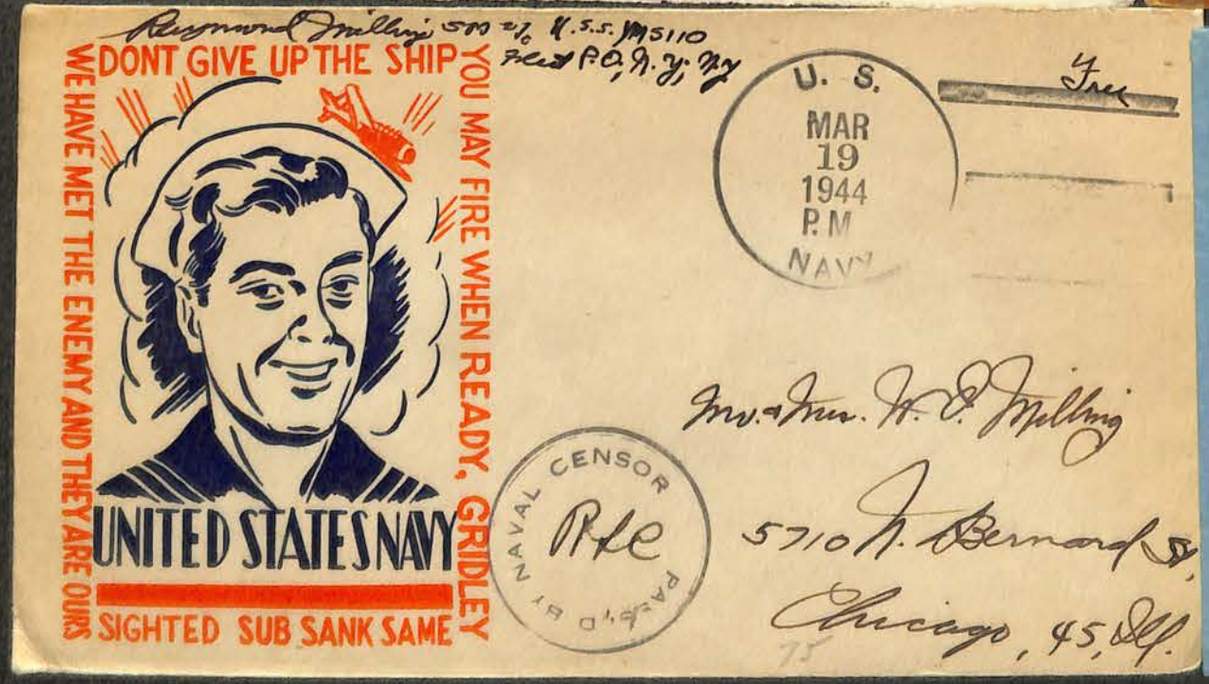
Raymond Milling SM 2/c U.S.S. YMS110
Fleet P.O., N.Y. N.Y.
DONT GIVE UP THE SHIP
YOU MAY FIRE WHEN READY, GRIDLEY
WE HAVE MET THE ENEMY AND THEY ARE OURS
UNITED STATES NAVY
SIGHTED SUB SANK SAME
U. S.
MAR
19
1944
P.M
NAVY
Free
NAVAL CENSOR
PASSED BY
RJC
Mr. & Mrs. W. D. Milling
5710 N. Bernard St.
Chicago, 45, Ill.

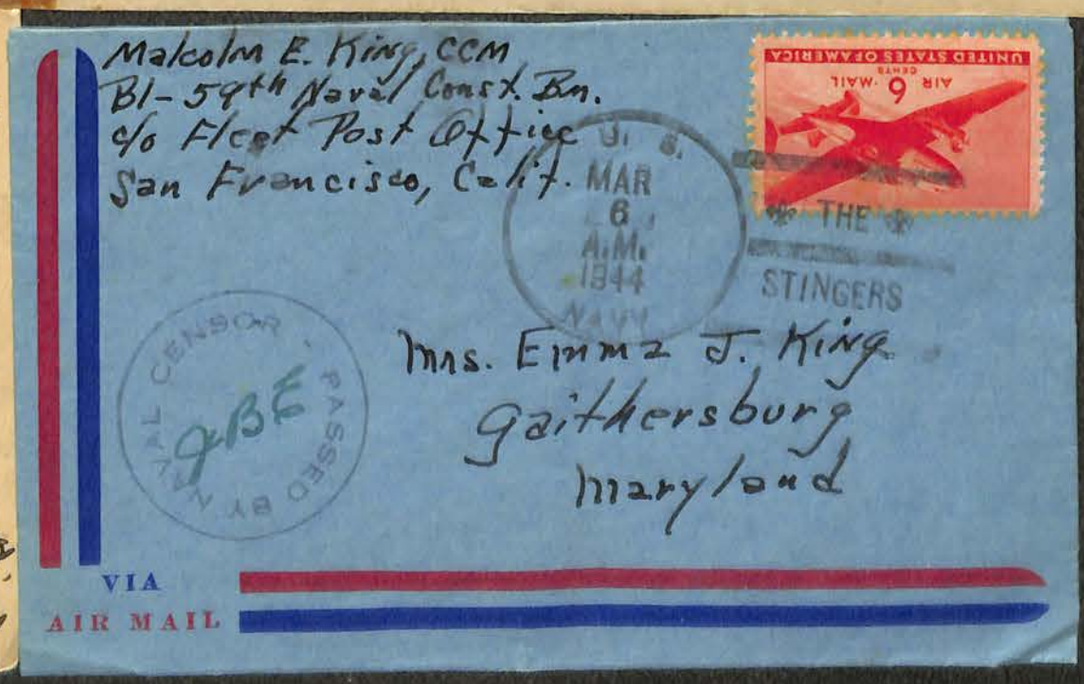
Malcolm E. King, CCM
Bl-59th Naval Const. Bn.
c/o Fleet Post Office
San Francisco, Calif.
U. S.
MAR
6
A.M.
1944
NAVY
UNITED STATES OF AMERICA
AIR 6 MAIL
CENTS
THE
STINGERS
NAVAL CENSOR
PASSED BY
QBE
Mrs. Emma J. King
Gaithersburg
Maryland
VIA
AIR MAIL

Honolulu 11 4 43

Passengers on world cruise ships, balloting to select "firsts" at the end of their tours, usually agree that the Royal Hawaiian Hotel is the finest in the world.

Dear Sir: Would like to exchange stamps. Just sent any good stamp to begin with. THANKS.

Best regards

Alfred Smith

3825 Park St.

P.S.E.C. #691.

HONOLULU, HAWAII 12 1943

U.S. CENSOR EXAMINED By 2777 OVO

BUY DEFENSE STAMPS BONDS

POST CARD

Mr. Alex. Chattos

1501 - N. 3rd Av.,

Tuscon

ARIZ.

GENUINE CURTEICH-CHICAGO "C.T. PHOTO-COLORIT" POST CARD

BY AIR MAIL

PAR AVION

INDIA POSTAGE

Miss Frances Smith

110 Terrace View Ave

New York City,

USA.

PASSED CENSOR 10 KARACHI

The American Instrument Co.

8010, Georgia Ave, Silver Spring- MD -

in the Metropolitan Area of

~~Washington D.C.~~

U.S.A.

PAR AVION

CARTE POSTALE

EXPÉDITEUR	DESTINATAIRE
M. TORSTEN T. Johnson.	Mrs Higgins
Scowman # 13	125 Worth ST. Room 808
Dept. Sanitation New York City	Final Dispatch Dept of San.
Room 808	St. Geo. City of New York

17.

ST. EUSTATIUS 11. 7. 41

6 CURACAO

Brigadier J. Monsanto

Kralendijk

Bonaire

GEZIEN CURAÇAO CENSUUR

EXAMINER 8083

Form 167

Serviço Aereo 14 MAR 1942 NATAL

D.R. RIO GRANDE NORTE 14 III 42 NATAL

BRASIL Rs.*5000 CORREIO 1108

Poy

Mrs. Clinton P. Gardner

~~c/o Blue Gray Bus Line~~

~~Puyallup,~~

Forward:

624 North 3rd

Tacoma, Wash.

~~Washington.~~

~~U.S.A.~~

VIA AEREA BY AIR MAIL



Mrs. Vine,
1 Widcombe Crescent,
Bath.
Somerset.



From:-
Messrs. C.
Gresham & Co.
22/1, Ezra Mansions.
Calcutta.

Messrs. Agfa Amsco Corp.
29. Charles St.
Bighampton.
New York.
U. S. A.



SYDNEY
10-PM
23 APR
1941
N.S.W. AUST.

TELEGRAM
SPEEDY
RELIABLE
EFFECTIVE

The Manager,
Pleasant Valley Wine Co.,
Dept., HG-12,
RHEIMS. NEW YORK.

OPENED BY CENSOR
S.42

WILLIAM LEWIS PTY. LIMITED
EAGLEY BUILDING
143-145 YORK STREET
SYDNEY
AUSTRALIA

SYDNEY
N.S.W. AUST
2 PM
22 OCT
1943
POSTED IN



OPENED BY CENSOR
PASSED
BY
CENSOR
1645

WILLSON PRODUCTS INC.,
READING
PA.,
U.S.A.

OPENED BY CENSOR
PASSED
CENSOR
1213



Mrs. Louis G. Hoeck,
119 Hamilton Avenue,
PATERSON, NEW JERSEY,
UNITED STATES OF AMERICA.

ABERTA PELA CENSURA
EXAMINED BY

IACO AGENCIAS E COMISSÕES LTDA.
RIO DE JANEIRO.



REGISTRADO

D.F. 273

Escrito em Inglês

WILLSON PRODUCTS, Inc.,
9683 READING, Penna., U.S.A.

VIA AÉREA
PAR AVION

ABERTA PELA CENSURA

S. P.

DINACO AGENCIAS E COMISSÕES LTDA.
RIO DE JANEIRO.

REGISTRADA

49858

Escrito em Inglês

Messrs. WILLSON PRODUCTS INC.,

READING, Penna., U.S.A.

EE.UU.

VIA AÉREA
PAR AVION

EXAMINED BY

The Editors,
Echoes Of Service,
1 Widcombe Crescent,
BATH,
England.

DHC/612

PASSED
DHC/44

EXAMINED BY

Mit Luftpost
Par avion
Per via aerea

ZÜRICH 30
24.IV.42-17
VIII
OERLIKON

Madame Gysella Wegmann
2200 - 8 Ave No.
Great - Falles
U.S.A. Montana

EXAMINER 3460

Mit Luftpost
Par avion
Per via aerea

U.S.A.

Mrs.
Ghisella Wegmann.
2200 - 8 Avenue North.
GREAT - FALLS. Montana.
U.S.A

Zensurstelle
292

PAUL WERBER
WIEN III/40
POSTHORNGASSE 8 R. 25032

CORREIOS E TELÉGRAFOS
CINQUENTENÁRIO do FLUMINENSE F.C.
DR-DF 21-VII-52

COMEMORATIVO DO CINQUENTENARIO
DO FLUMINENSE FOOTBALL CLUB

FOX, STOCKELL & COMPANY.
61, ST. MARY AXE.
LONDON, E.C.

LONDON, E.C.
7 15 PM
14 APR

The Southern Cotton Oil Co.,
NEW YORK.

POLONUS PHILATELIC SOCIETY
POLPEX, 1943
MARCH 12, 13, 14 CHICAGO, ILL.

Mr G SEYMOUR THOMPSON
88 Nightingale Lane
Bromley Kent
England

CHICAGO
JAN 18
12:30 AM

25

AIR MAIL

AIR MAIL
AVION

INDIA POSTAGE

J. McCarthy Esq
Oriental Passenger Traffic Manager
American President Lines Ltd
Shanghai

PASSED BY CENSOR

AIR MAIL
AVION

AIR MAIL

Geo. J. McCarthy, Esq.,
Oriental Passenger Traffic Manager,
American President Lines, Ltd.,
51 Canton Road,
SHANGHAI. (China)

Par Avion

Monsieur Alfred Finard
25 Bishopp Avenue
Bridgeport
Connecticut
U.S.A.

PER LUCHTPOST
PAR AVION

H. B. Longfellow Esq.
United Air Lines
Regional Traffic Ct.
400. Post. Street
San Francisco
California.

INDISCH DEVIEZEN INSTITUUT
DEVIEZEN CENSUUR

PER LUCHTPOST
PAR AVION

TANDJONG POERA 21.5.40.-8.

Cs. J. McCarthy Esq.
AMERICAN PRESIDENT LTD
51 CANTON ROAD.
SHANGHAI.
CHINA.

PASSED CENSOR 6 KONG KONG

MILITAIRE CENSUUR
MEDAN

PER LUCHTPOST
PAR AVION

LUCHTPOSTDIENST

ARINE

ned. indië ×05 ct

NEDERLANDSCH-INDIE 30 CENT 30

AAN Mrs. W. Boller
5946 Trinity Place
Philadelphia 43, Pa.
U. S. A.

WW II
Censor Cover
1.00

CONTROLE

LOCHES 15 20 18 -12 INDRE ET LOIRE

OUVERT 1.1.2 LES AUTORITÉS DE CONTROLE

Mademoiselle Alice Picard
4 Rue de la Liberté 4
à Alger
algérie

UKING
NER
OG HEIM

OSLO -9.4.43.12-16 Br.

MATAUKING
GAGNER
LAND OG HEIM

OSLO -9.4.43.12-16 Br.

NORGE 20 ØRE POST 20

MATA
GAG
LAND O

Ebba Edling
Lützengt 4
Stockholm

Ao

B. J. PETTERSSON
OSLO

Norway WWII
1940 Air Mail to U.S.A.
German Censor Frankfurt
Riemer # E-30a.
17.50



Mr. R. Leivestad
Northfield
Minn
U.S.A.

MIT LUFTPOST
PAR AVION
BY AIR MAIL

Ae

Mme HONORÉ JEANTY
NOTAIRE
IZEL
LUXEMBOURG (BELGIQUE)

Suisse.



Comité International
de la Croix-Rouge
Genève -
Agence centrale des Prisonniers
de guerre - Serv. Belge

3926
3489
535/2

BY AIR MAIL
PAR AVION



Air Mail

Mrs. Willis Gibson,
Dash Point, Washn.
U.S. America

EXAMINER 4635



Mr. G. M. Hutchison.
1496 Seyburn Ave.
Detroit - Michigan.
U.S.A.

EXAMINER 4255

11 West 65th St.
N.Y.C.

Edward Frimannsson

c/o Consulate General of Iceland
595 Madison Ave.
New York City
U.S.A.

ISLAND 45 AUR GEYSIR

A. L. SANCHEZ SANTOS
APARTADO 104
HABANA

REPUBLICA DE CUBA 1/2 ¢ VICTORIA

REPUBLICA DE CUBA 1840-1940 CENTENARIO DEL PRIMER SELLO POSTAL

Atlas Commercial Company.
1480 B'Way
New York City.
USA

VIA AIR MAIL
POR CORREO AEREO

EXAMINER 5609

WIMBLEDON 12 45 PM 12 NOV 1940 S.W. 19

POST EARLY IN THE

Vro Summers.
221-12th Avenue
Buhl Idaho
U. S. America

EXAMINER 4316

EDINBURGH 4-PM 3 MCH 1941

Mr T. Hutchison,
1496 Seybern Av,
Detroit
Michigan
U.S.A.

APSTAD 14-9:30

POS VROEE
VIR VROEE AFLEWERING

CAPE TOWN 7 II 44 - 9:

SOUTH AFRICA 2D POSTAGE

Mr. A. C. Cocke
Lykes Bros. Steamship Co., Inc.
New Orleans, La.
U. S. A.

EXAMINER 3646

Mr. T. M. Hutchison.
1496 Seyburn Ave
Detroit Michigan
U. S. A.

EXAMINER 7454

Mr. T. M. Hutchison
1496 Seyburn Ave
Detroit Michigan
U. S. A.

OPENED BY

P.C. 90

MAIL AVION

TROCADERO HOTEL BANGKOK

60

Mrs. Willis Gibson
Dash Point, Washn.
U.S. America

OPENED BY EXAMINER

INDIA POSTAGE

ANSCO
(Formerly Agfa Ansco)
BINGHAMION, NEW YORK
U.S.A.

EXAMINER 4237

S. & Co. 51-1524

Mr. T. M. Hutchison
1496 Seyburn Ave
Detroit - Michigan
U.S.A.

EXAMINED BY

JOSE MANUEL RODRIGUEZ & Cia. R.

FERRETERIA LIMAS

CALLE 13, Nos. 8-56 y 8-58
APARTADO DE CORREOS 844
APARTADO AEREO 3429
BOGOTA - COLOMBIA

Señores
The Gates Rubber Co.
Denver, Colorado. U.S.A.

Geo. J. McCarthy
Room 115
THE GREAT EASTERN HOTEL LD.
CALCUTTA

BY AIR MAIL
PAR AVION

AIR MAIL

AIR MAIL

Mrs. Willis Gibson,
Rosemount Cottage,
DASH POINT, Washington St.
U. S. AMERICA.

PASSED BY CENSOR
C/10
CALCUTTA

CALCUTTA G.P.O. 15 IV 40 MCL CO. C-171

EXAMINER 2264

AIR MAIL

LONDON W.1. 5 15PM 3 NOV 1942

Mrs Dorothy Purcell
332 Arroyo Drive
San Gabriel
California

EXAMINER 1904

BY AIR MAIL
PAR AVION

LONDON 6 15PM 27 NOV 1941

The Moore Enamelling & Mfg. Co. Ltd.
WEST LAFAYETTE
Ohio,
U. S. A.

STRACHAN, GURNEY & CO., LIMITED,
1/3, SUN STREET,
FINSBURY SQUARE,
LONDON, E.C.2.

LONDON 6 15PM 27 NO 41

C. 323

CANADIAN LEGION
WAR SERVICES

MOSHERVILLE JUN 11 42 N.S.

Miss Jane Heyer
84 College Rd
Chestnut Hill
Mass.

EXAMINER 6210

AIR MAIL

LONDON F.S. 9 45 AM 14 NOV 1942 M

Mr. W.E. Martin,
102, Maiden Lane,
NEW YORK, N.Y.

9 JN

EXAMINER 1 ...

AIR MAIL

...S-ATLANTIC
...R-SERVICE

Miss M. Brooks.
1743 Grand Avenue.
Jackson.
(Mississippi.)
U.S.A.

DIRECTORY SERVICE HAS BEEN GIVEN CHICAGO, ILL. (21)

OPENED BY CENSOR

SYDNEY N.S.W. AUST. 10 AM 10 SEP 1941 POSTED IN OVERSEA BOX

AUSTRALIAN PRO... EXC...

Sam Wolf,
Lexington W.
Ny 3704 W. Lexington
Chicago
Ill. U.S.A.

On Active Service

14-DE-44 K.W.5

The Asst Manager
A.R.R.L. Inc.
West Hartford 7.
Connecticut
U.S.A.

9 JN

EXAMINER 4976

Mrs N. Summers
221 12th Avenue
Buhl
Idaho U.S.A.

REGISTERED FIRST DAY COVER

20021

1068

Mr. M. Steinberg
3373 Decatur Avenue
New York 67, N.Y.

EXAMINER 7046

PETERBOROUGH 5 30PM 8 SEP 1941 NORTHANTS

POSTAGE REVENUE 2½D

Miss M.B. Jaycox,
P.O. Box 808
TACOMA,
Washington
U.S.A.

EXAMINER 7104

POSTAGE REVENUE 2½D

Miss M.B. Jaycox,
P.O. Box 808
TACOMA, Washington
U.S.A.

PETERBOROUGH 5 30PM 3 JUN 1941 NORTHANTS

POSTAGE REVENUE ½D

POSTAGE REVENUE 2D

Miss M. B. Jaycox,
P.O. Box 808
TACOMA, WASHINGTON
U.S.A.

EXAMINER 6895

POSTAGE REVENUE ½D

POSTAGE REVENUE 1D

POSTAGE REVENUE 1D

Miss M.B. Jaycox,
Box 808
TACOMA
Washington,
U.S.A.

EXAMINER 4987

EDINBURGH 7 30PM 13 OCT 1941

POSTAGE REVENUE 2½D

Mr. Carl K. Wilson,
c/o Messrs. Rhodes Bros.
Tacoma,
Washington,
U. S. A.

FROM
A. L. HUGHES & CO.
STAMP DEALERS,
16 PARK ROAD,
PETERBOROUGH,
ENGLAND.

PETERBOROUGH 2 30PM 16 MAY 1941 NORTHANTS

POSTAGE REVENUE 2D

POSTAGE REVENUE ½D

Miss M. B. Jaycox,
P.O. Box 808
TACOMA
Washington
U.S.A.

EXAMINER 6992

INDIA POSTAGE 2A 6P

POSTAGE 1A

Mrs. [illegible] Wilson,
Rosemount Cottage,
DASH POINT, Washington.
U. S. America.

PASSED CENSOR 1 [illegible]

BY AIR MAIL
PAR AVION

CEYLON 50c

CEYLON 50c

16 SEP 39 FOREIGN

Mrs Ray.
Stoneleigh House
Winborne
Dorset.

Capt Ray
Hons Colombo.

PASSED BY MILITARY CENSOR

England

[illegible]elds S.B. Amm 3/c
[illegible]y 230
[illegible]attle, Washington

U. S. APR 19 1943 P.M. NAVY

U.S. POSTAGE VIA AIR MAIL 6¢

NAVAL CENSOR

Mr Frank Greenough
Coquille, Oregon
Coos County

EXAMINER 6835

Mrs Adam Lindsay,
949 The Alameda,
Berkeley,
California.

BY AIR MAIL
PAR AVION

CEYLON

S.O. Foreign H.Q.

PASSED BY MILITARY CENSOR

Mrs Ray
Stoneleigh House
Wimborne
Dorset.
England.

em inglês

ABERTA PELA CENSURA

NASCIMENTO DO BARÃO DO RIO BRANCO
CENTENÁRIO DO
RIO DE JANEIRO
1845 - 20 DE ABRIL - 1945

BRASIL CORREIO

20 ABR. 45

Mrs. CHARL. N. DOWNS
Editorial " STAMPS "
2 West 46th Str.
NEW YORK,- (U.S.A.)

D. F. 279

The Unique Exchange Club
U/430 Bazar Talwaran,
RAWALPINDI (India).

INDIA POSTAGE THREE PIES
INDIA POSTAGE HALF ANNA

Club's Official Organ
"SURI'S GUIDE TO COLLECTORS"
WITH SPECIAL ARTICLE
"Unique Collectors List"

PRINTED MATTER

G.9.

PASSED BY CENSOR C 23

George Jerry Robertson,
108 Webster Ave, Yonkers,
N.Y.U.S.A.

UNIE VAN SUID-AFRIKA U.C.S.
UNION OF SOUTH AFRICA U.C.S.

RD DAGGITT, JR.
RESENTATIVE & IMPORTER.
199. CAPE TOWN, S.A.

SEND GREETINGS TELEGRAMS

TRANSATLANTIC AIRMAIL

SOUTH AFRICA SUID-AFRIKA
POSTAGE

B

Export Manager,
Messrs. Sapolin Co. Inc.,
229 East 42nd Street,
NEW YORK. U.S.A.

dia's Stamp Journal

CE BUILDING, HORNBY RD., BOMBAY.

PASSED BY CENSOR C 17

INDIA POSTAGE NINE PIES

Messrs. Lee W. Drisco Co.,
Room 815,
116, Nassau Street,
New York City,
U.S.A.

EXAMINER 8004

Form 167



Mr. H. L. Lindquist and
Mrs. C. N. Downs
New Issue Stamps Editorial
2 W. 46th. Str.
NEW YORK - N.Y. (U.S.A.)

AAB - CENTRO AMERICAN COMPANY
PRODUCCION E INTERNACIONAL
BALDERAS 22-616
MEXICO, D. F.

2326

C81a



KOHLBERG'S,
429 Seventeenth St.,
Denver, Colorado,
U. S. A.-

CORREO AEREO - VIA AIR MAIL

LIND & CO.
FINCA "MOCÁ"
GUATALON
GUATEMALA, C. A.

CERTIFICADA



PASSED FREE
U. S. CUSTOMS
J. C. R.
BOSTON, MASS.

Mr Russ Smith,
255 Main Street.
Kingston. Mass.
U.S.A.

GUATALON-DEP. SUCHITEPEQUEZ

R No. 393 (395)
Gr. 13

10 CENTS POSTAGE DUE FOR CUSTOMS EXAMINATION

1st day Cover

General Stamp Co
100 Nassau St
N.Y. City
N.Y.
U.S.A.

50376

1589

PAR AVION







PASSED BY CENSOR DB/107

Ken Senstad
1808 Cameron Ave.
LACROSSE, WISCONSIN
U.S.A.

R 298

C1-C4

KENTUCKY
THE BLUEGRASS STATE

Became the 15th state of the Union June 1, 1792

FIRST DAY COVER

FRANKFORT JUN 1 9-AM 1942 KY.

3 PASSED BY CENSOR 32

Kentucky became the 15th state of the Union, June 1, 1792.

Daniel Boone rambled through the forests of Eastern Kentucky, exploring it and hunting wild game. In June, 1775, he moved his family into this region and established a fort at Boonesborough.

The name "Kentucky" is Indian for "dark and bloody grounds," having had origin in the bloody conflicts between the followers of Boone and the Indians.

Kentucky was originally a part of Virginia, from which it was separated only two years prior to its statehood.

More modernly, Kentucky is noted for its bluegrass pastures, its fancy horses, and its beautiful women.

FIRST DAY OF ISSUE



Miss Sunny Archer
20 Greville Street
Prahran, S. I.
Victoria
Australia


HONOLULU, HAWAII
JUL 16
4 30 PM
1944
3c 3c
UNITED STATES POSTAGE
Alex Chattos
1501 N. 3rd AV.
1715 Eastland
Tuscon
ARIZONA.
ALFRED SMITH
2825 Park St.
Honolulu, Hawaii 8
9840
9840


His Majesty George VI
CANTON
MAR 24
2 3 30 PM
1943
OHIO
GIVE
RED CROSS
WAR FUND
Mr. G. Seymour Thompson,
88 Nightingale Lane,
Bromley, London, England.
E 11

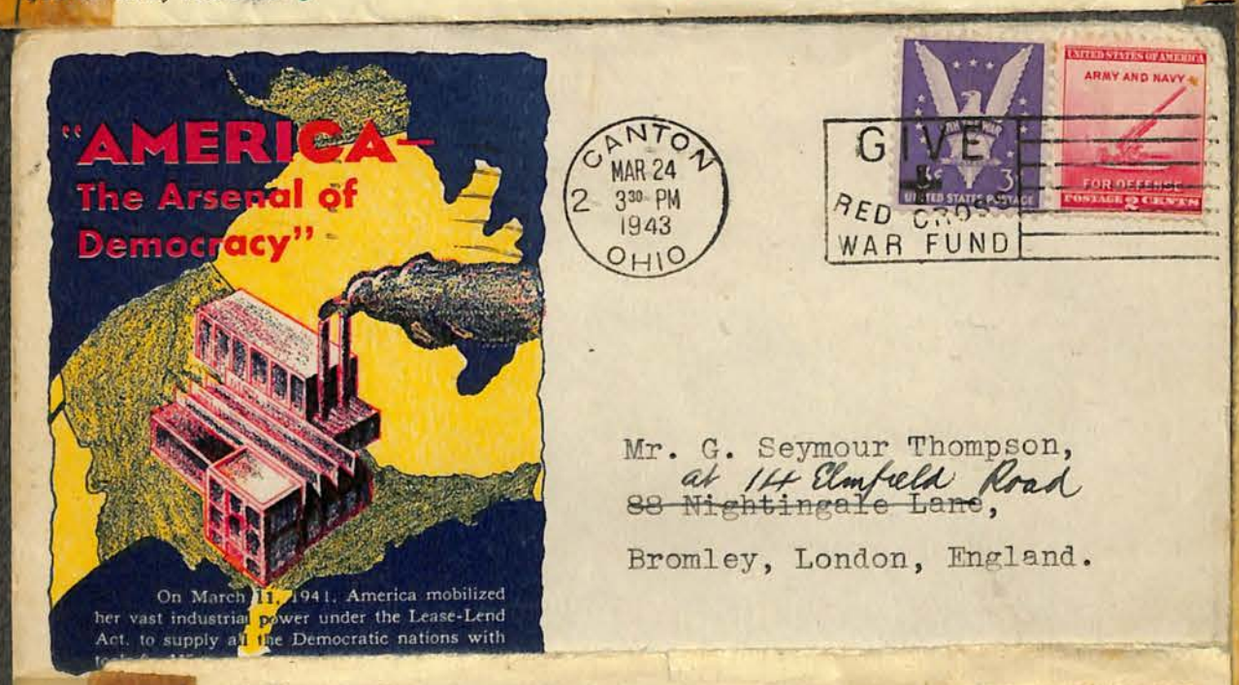
"AMERICA—
The Arsenal of
Democracy"
On March 11, 1941, America mobilized her vast industrial power under the Lease-Lend Act, to supply all the Democratic nations with
CANTON
MAR 24
2 3 30 PM
1943
OHIO
GIVE
RED CROSS
WAR FUND
ARMY AND NAVY
FOR DEFENSE
Mr. G. Seymour Thompson,
at 14 Elmfield Road
88 Nightingale Lane,
Bromley, London, England.


First Day Cover
PRIMER DIA DE EMISION
(F)
24 OCT 1944
B. AIRES ARGENTINA
CAJA NACIONAL DE AHORRO POSTAL
31
1924
1944
CORREOS
5c
REPUBLICA ARGENTINA
Mr.
J. Steinberg
3373 Decatur Ave.
50376

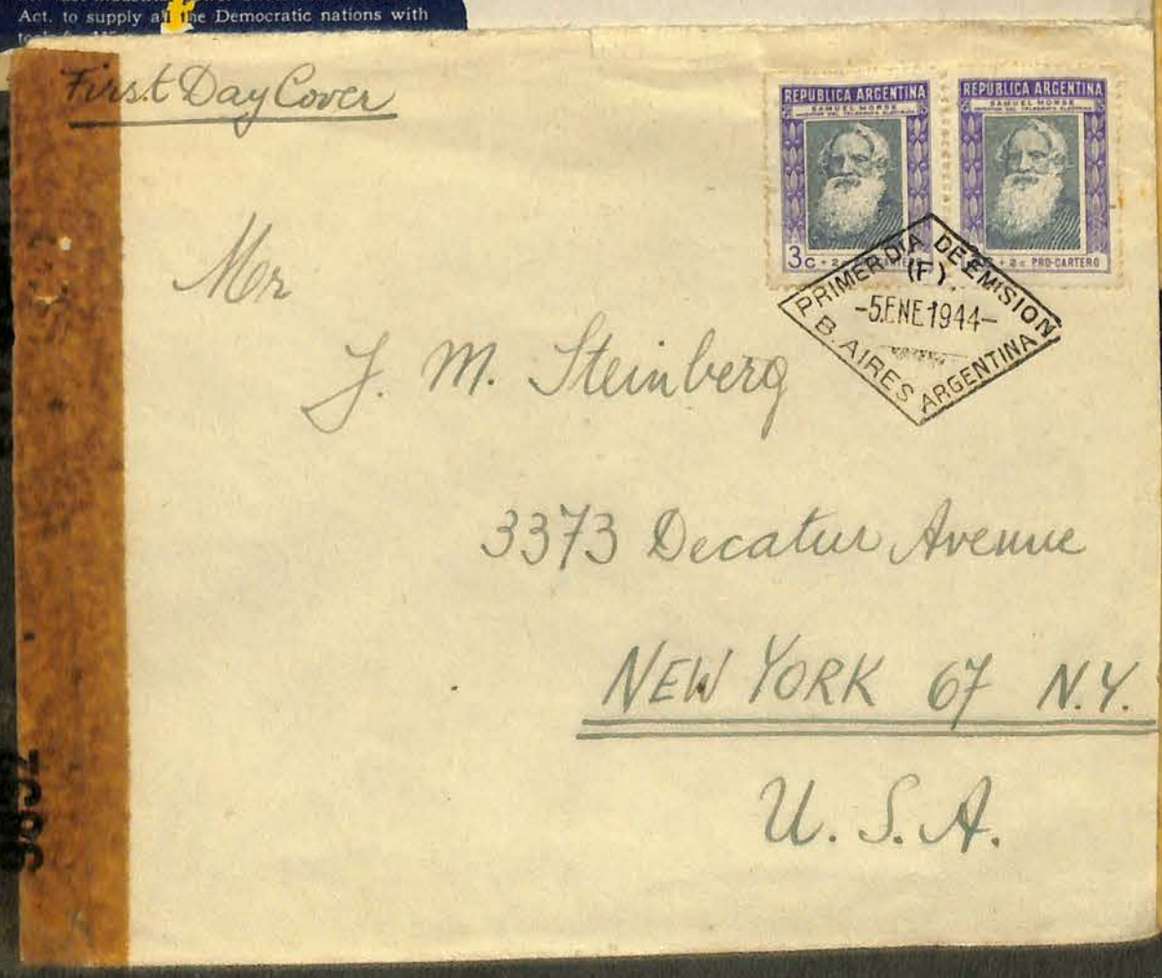
First Day Cover
REPUBLICA ARGENTINA
REPUBLICA ARGENTINA
PRIMER DIA DE EMISION
(F)
-5 ENE 1944-
B. AIRES ARGENTINA
Mr
J. M. Steinberg
3373 Decatur Avenue
NEW YORK 67 N.Y.
U.S.A.


First Day Cover
PRIMER DIA DE EMISION
(F)
11 OCT 1944
B. AIRES ARGENTINA
Mr.
J. Steinberg
3373 Decatur Ave.
New York 67 N.Y.
U.S.A
50137

LT. COMDR. W. H. CARR, U.S.N.R.
c/o ASSISTANT NAVAL ATTACHE
AMERICAN EMBASSY
SAN JOSE, COSTA RICA
CENTRAL AMERICA

VIA AIR MAIL
Correo Aéreo

Mr. & Mrs. Benedict Erstein,
30 Beekman Place,
New York City, N.Y.,
E.E. U.U.

R No 4626
CAPETOWN KAAPSTAD

Colonel Gerald E. Cronin,
1496, Seyburn Avenue,
DETROIT.
Michigan.
U. S. A.

Dear Colonel
I signed for this register letter Carrier # 1459

FIRST DAY COVER

PRIMER DIA DE EMISION (F) 17 FEB 1944 B. AIRES ARGENTINA

Mr
J. M. Steinberg
3373 Decatur Ave.
New York 67, N.Y.

EXAMINER 4472 I.C.

Mrs Walter S. Deaken.
2128 Ashland Ave
Detroit Michigan
U. S. A.

EXAMINER 4316

5051

Mr. J. M. Hutchison.
1496 Seyburn Ave.
Detroit Michigan.
U. S. A.

Mr. J. M. Hutchison
1496 Seyburn Ave
Detroit Michigan 1496
U. S. A.

EXAMINER 5738

Mr. J. M. Hutchison
1496 Seyburn Ave
Detroit - Michigan
U. S. A.

EXAMINER 4053

Mr. J. M. Hutchison
1496 Seyburn Ave
Detroit - Michigan
U. S. A.

EXAMINER 6793

Duke of Gordon Hotel
KINGUSSIE
INVERNESS-SHIRE

J. M. Hutchison Esq.
1496. Seyburn Avenue.
Detroit.
Michigan.
U. S. A.

EXAMINER 4469

Mrs W. J. Deakin
2128 Ashland
Detroit
U. S. A.

England.

MIT LUFTPOST
PAR AVION
BY AIR MAIL

EXAMINER 4306

Mr. J. M. Hutchison
1496 Seyburn Ave
Detroit - Michigan
U. S. A.

KAARSTAD
13 VII. 44 -- 9:30
POST EARLY
FOR QUICK DELIVER

Robert G. Crann

1496, Seyburn Avenue
Detroit 14.
Michigan
U.S.A

EXAMINER 6838

51—851—W.H.H. Ltd.

EDINBURGH 6 30 PM 12 JAN 1942 C

POSTAGE REVENUE 2D

T, Hutchison Esq.,
1496 SEYBORN AVENUE,
DETROIT.
MICHEGAN.
~~CANADA.~~

Jack A. Reogan. 34196006
Hq Co 1st Bn 148 Inf.
A.P.O. 37 % Postmaster
San Francisco Calif.

U.S. ARMY POSTAGE SERVICE JUN 2 1943 P.M. A.P.O.

U.S. POSTAGE 6¢ AIR MAIL

PASSED BY
U 14014 S
ARMY EXAMINER

Mrs J. M. Reogan.
O Chlochnee. G.O.
R.F.D. 2

M F Tier Lt Inf

EXAMINER 428

HERRYZEN

By Airmail.

Trans Atlantic Service.

LONDON E.1 11 DEC 1943

POSTAGE REVENUE ONE SHILLING

POSTAGE REVENUE 3D

POSTEARLY CHRISTMAS

BY AIR MAIL

received Jan 4, 1944

Miss Agnes Minnich

R.D.# 1 Wrightsville.

Pennsylvania U.S.A.

9878 P.C. 90.

AIR MAIL

POSTAGE REVENUE ONE SHILLING

POSTAGE REVENUE 3D

Mrs Ida Fitscher
2382 Park Ave
Cincinnati 6.
Ohio.
U. S. A.

EXAMINER 7254

POSTAGE REVENUE 2D EAST LOTHIAN

T. M. Hutchison Esq.
1496. Seyburn. Avenue.
Detroit.
Michigan.
U. S. A.

EXAMINER 7050

51—851—W.H.H. Ltd.

HADDINGTON POSTAGE EAST LOTHIAN

HADDINGTON 7 PM 17 JY 42 EAST LOTHIAN

Mr. T. M. Hutchison
1496 Seyburn Ave
Detroit Michigan
U. S. A.


EXAMINER 5313
EDINBURGH
6 PM
20 JNE
1944
C
POSTAGE
REVENUE
Colonel Gerald E.Cronin
1496 Seyburn Avenue
Detroit 14 Michigan.
U.S.A.
EGYPT
29-NO-41
POSTAGE
PREPAID
Messers Thomas Cook
Rue Sound
Alexandria
DEUTSCHE
25
24.5.47-13
ap
STUTTGART
24.5.47-13
Mr.
Martin H e r m a n n
3863 E. 151 St.
C l e v e l a n d 20 Ohio
OPENED BY
Mr. Martin H e r m a n n
3863 E.151 St.
Cleveland 20, Ohio
USA.
DEUTSCHE
30
12 PFENNIG
DEUTSCHE POST
25
20
CENSORSHIP
First Day Cover
PRIMER DIA DE EMISION
(E)
11 OCT 1944
B. AIRES ARGENTINA
CONGRESO EUCARISTICO
50376
Mr. J. Steinberg
3373 Decatur Ave.
New York 67 N.Y.
U.S.A.
2
EXAMINER 5,174
Mr. T. M. Hutchison.
1496 Seyburn Ave.
Detroit Michigan.
U.S.A.

REGISTER
BLE LETTERS

REGISTER
WAARDEVOLLE

REGISTER
BLE LE

PASSED BY CENSOR
DEUR DIE SENSOR GOEDGEKEUR

U.S. CENSORSHIP
EXAMINED
By 6410

Colonel Gerald E. Cramm U.S.A.
1496 Seyburn Avenue
Detroit
U.S.A
MICH.

EXAMINER 5199
51—851—W.H.H. Ltd.

Mr. J. M. Hutchison.
1496 Seyburn Ave.
Detroit Michigan.
U.S.A.

EXAMINER 4091
51/2191. D.P.

Mr J. M. Hutchison
1496 Seyburn Ave
Detroit Michigan
U.S.A.

EXAMINER 7050
1—851—W.H.H. Ltd.

Mrs J. M. Hutchison.
1496 Seyburn Ave.
Detroit Michigan.
U.S.A.

W.H. JEWELL.
POBOX 1196
CAPE TOWN

To Colonel Gerald E. Cramm
1496 Seyburn Avenue
Detroit.
U.S.A
MICH.

U.C.8 (Klein.)
U.C.8 (Small.)

EXAMINER 7132

Mr. J. M. Hutchison
1496 Seyburn Ave
Detroit Michigan
U.S.A.

691 P.C. 90.

BY AIR MAIL

Mr. T. M. Hutchison
1496 Seyburn Ave.
Detroit Michigan.
U.S.A.

Thanks for magazine.
War Crimes, Br. Thrown
Eng. Trumbee in Spr. before D-Day.

OXFORD 8-PM 25 JUN 1945

Capt. J. A. Barnett,
O-369229,
J.A.G. Sect. W.C. Bn
HQ. E.I.D. USA
APO 887. U.S. Army

Answered 21 Aug 45

Mrs W. A. Bowie
H.Q. XI Fighter Comd.
A.P.O. # 942
Seattle, Wn.

A.P.O. NOV 16

AIR 6 MAIL CENTS UNITED STATES OF AMERICA

Mrs W. Z. Bowie
6917 Wayne Ave.
Chicago, Ill.

Air Mail
MILITARY 47 CENSOR

EXAMINER 6793

HADDINGTON 7-PM 24 OCT 41 EAST LOTHIAN

Mr. T. M. Hutchison
1496 Seyburn Ave
Detroit Michigan
U.S.A.

EXAMINER 3720

Mr. T. M. Hutchison
1496 Seyburn Ave
Detroit Michigan
U.S.A.

WATERLOO JAN 11 2-PM 1904 IOWA

Welt-Bote Publishing Co.
Allentown.
Pa.

EXAMINER 3903

EDINBURGH 10-AM 22 11 1941

T. Hutchison Esq.
1496 Seyburn Avenue,
Detroit,
Michigan.

EXAMINER 809

HADDINGTON 26 EAST LOTHIAN

T. M. Hutchison Esq.
1496. Seyburn Avenue.
Detroit.
Michigan.
U.S.A.

AIR MAIL

EXAMINER 5187

VICTORIA GEORGE 1840 2½D 1940

T. M. Hutchison
1496 Seyburn Ave
Detroit Michigan
U.S.A.

EXAMINER 5199

W. L. M. Hutchison
1496 Leyburn Ave
Detroit Michigan
U. S. A.

S. H. TALAMAS & FILS
PORT-AU-PRINCE (HAITI)
P. O. BOX 34

THE PLUME & ATWOOD MFG. CO.
470 Bank St.
Waterbury 88, Conn. U.S.A.

VIA AIR

OPENED BY EXAMINER
SOUS-SECRETARIAT D'ETAT
A L'INFORMATION ET A LA POLICE GENERALE
OUVERT PAR LA CENSURE

127656.
Rec 23/11/

Pte. INGLIS. J.D.
Pioneer Sect.
Headquarters Coy.
6/Cants. Reg.
2nd N.Z.E.F.
N.Z.A.P.O 200. N.Z

EXAMINED BY EXAMINER 3982

Mrs S Wolf,
3704, Lexington,
Chicago. Ill.,
U.S.A.

PASSED BY CENSOR 1496

Henry A. Bennett Esq.
Silver Birches
Winchester Gardens
Andover
Hampshire
England

[Crown Copyright Reserved].
L NAVY
E ENVELOPE

nust not be used for
. It cannot be accepted

e forwarded in this Cover,
e from the same writer].

n this envelope will not
d or at the base but will
tion elsewhere.

ertificate must be signed

onour that the contents
r to nothing but private

Address :—
MR & MRS JOE WALKER
GOODBERRY. FOREST.
SCHOOL
VIRGINIA

DR. E. SARTI
APARTADO No. 188
GUATEMALA, C. A.

SPANISH CENSURE

Mr. William E. Martin,
102 Maiden Lane,
New York; N.Y. -U.S.A.

ASOCIACION COMERCIAL E INDUSTRIAL
ARNOLD DÜNNER, S. A.
APARTADO 2354
LIMA - PERU

PANAGRA.

Heyden Chemical Corporation
50 Union Square,
New York. N.Y.

U. S. A.

ON ACTIVE SERVICE.

RECEIVED FROM H.M.SHIPS

P. D. Warren Esq.
"Kingsdown"
238, London Rd,
St. Albans,
Herts.

PASSED BY CENSOR


TRANSATLANTIC
R SERVICE.
ALDERSHOT
6 PM
25 MCH
1943
HANTS
BY AIR MAIL
Miss Margie Brooks.
1743 Grand Avenue.
Jackson.
(Mississippi.)
U.S.A.

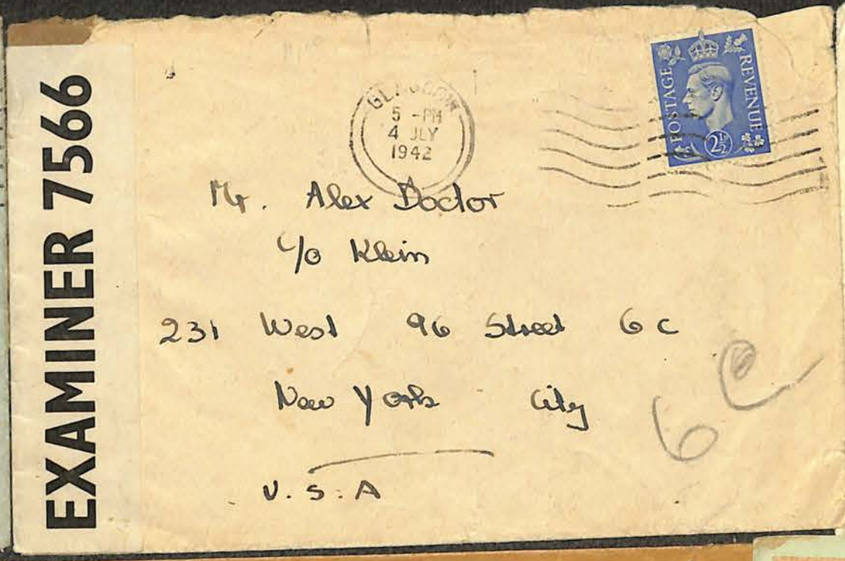
EXAMINER 7566
5 PM
4 JUL
1942
Mr. Alex Doctor
c/o Klein
231 West 96 Street 6c
New York City
U.S.A


PRESS CENSOR
21 AUG 1940
BUREAU
KENSINGTON
1 PM
21 AUG
1940
W.8.
The Editor
The Democrat
Fort Madison
Iowa


EXAMINER 5426
VANCOUVER
APR 17
4 PM
1942
B.C.
Mrs. H. A. Bennett.
Silver Birches
Winchester Gardens.
Andover.
Hants.
England.


1654
P.C.90.
AIR MAIL
10 DEC 42
10 DEC 42
Miss L. G. Stock
119 Hamilton Avenue
Paterson
New Jersey
U.S.A


Höllwarth
(14a) Stuttgart 13
Abelsbergstraße 48
US-Zone/Deutschland
ZONE FRANCAISE
BELSEN
ZENSURSTELLE IN DER BRITISCHEN ZONE
0659
Villach
Villach 6. Klagenfurt
Postfach 10
Kärnten / Österreich