

C-LINE #62013
CLEAR TOPPER

R39



326 - Luxembourg



27 - Fiji



28 - Viet Nam



29 - Guinea



30 - Suriname



31 - Bangladesh



32 - Mali



33 - Jugoslavia



34 - Feance



35 - Venezuela

36 - El Salvador

37 - Madegascar



$8 CANADA
CANADA $2
$8 CANADA
CAN
BANFF
KLUANE
KLUANE
BANFF
KLUANE
BANFF
CANADA $1
CANADA
CANADA
CAN
BANFF
BANFF
BANFF
$2
KLUANE
CAN
KLUANE
BANFF
BANFF
KLUANE
KLUANE
CANADA $2
CAN
BANFF
$1 POSTES POSTAGE
CAN
BANFF
BANFF
KLUANE
CANADA $2

yellow
Orange

Double
Entry

"COCKEYED KINGS"

Re-entry
Plate - Purple



Country _____ Cat. No. _____

Unused ☐ Used ☐ Hinged ☐ Lightly Hinged ☐ Never Hinged ☐

Average ☐ Fine ☐ Very Fine ☐ Extra Fine ☐ ☐

Complete Set ☐ Short Set ☐ Single ☐ Block ☐ Souv. Sheet ☐ Mini Sheet ☐

Notes _____ Bid No. _____

_____ Selling Price _____

PAPER VARIETIES
Found In
War Effort
Issue

White Buff Thin














CANADA MAIL STRIKE
CANADA POSTAL STRIKE LABEL
FIVE DOLLARS
ONE DOLLAR
10 DIX CENTS
5 CINQ CENTS
CANADA EXCISE ACCISE
CANADA
WHITMAN
AVERY
PV119G









PLATE VARIETY
BROKEN "C" IN
CANADA








Canada 8
CANADA
CANADA
NEPTUNE
QUADRA


NOËL
CANADA
Canada 3
Canada 1


Kateri Tekakwitha
1656
1680
Marie de l'Incarnation
1599
1672
CANADA
L'Acadie
Acadia
CANADA 15
Merry Christmas
Joyeux Noël
1981


Canada 32
Canada
nickel
Discovery at Sudbury 1883 / Sa découverte à Sudbury 1883
Scouting
Le scoutisme
1908-1983
32
37


CANADA 75
Canadair CL-41 Tutor
de Havilland Tiger Moth
Canada
17
Postes
Postage


CANADA 50
CANADA 50
CANADA 17
Self Portrait/Autoportrait
Frederick H. Varley
POSTAGE / POSTES


CANADA
馬年
Year of the Horse
Année du Cheval


YEAR OF THE SNAKE
ANNÉE DU SERPENT
CANADA $1
Issued on the occasion of the Lunar New Year Émis à l'occasion de la Nouvelle Année lunaire


45 CANADA Settler Housing Maison de colons
45 CANADA Maison à architecture régionale Regional Housing
45 CANADA Immeuble à logements multiples Multiple Unit Housing
45 CANADA Prefabricated Housing Maison préfabriquée
45 CANADA Planned Community Housing Zone résidentielle planifiée
45 CANADA Innovative Housing Maison innovatrice


6 CHRISTMAS NOEL / 1970 Canada
Canad


CAPEX 87
INTERNATIONAL PHILATELIC EXHIBITION
TORONTO
1987.06.13-21
EXPOSITION PHILATÉLIQUE INTERNATIONALE
TORONTO
1987.06.13-21
Canada 34
Canada 34
Canada 34
Canada 34
CANADA 35
CANADA 35


COMMONWEALTH DAY
JOUR DU COMMONWEALTH
1983/03/14
ASHTON-POTTER LIMITED TORONTO
$2
CANADA 17
À la Baie Saint-Paul/At Baie Saint-Paul
Marc-Aurèle Fortin
CANADA



Canada
Canada 17
Canada 17
CANADA 32
CANADA 32
CANADA 32
CANADA 32
35
CANADA

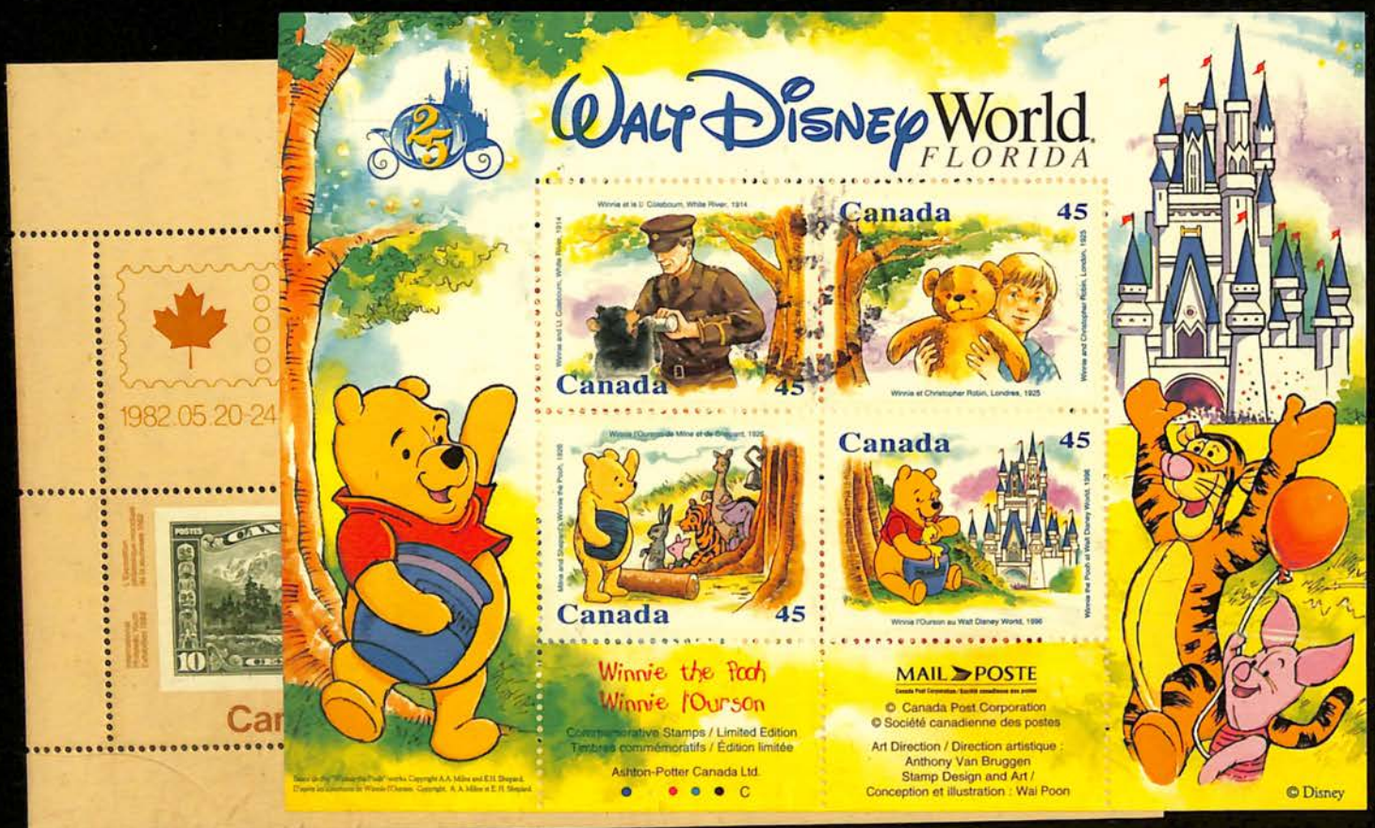

1982.05.20-24
Walt Disney World
FLORIDA
Canada 45
Canada 45
Canada 45
Canada 45
Winnie the Pooh
Winnie l'Ourson
Commemorative Stamps / Limited Edition
Timbres commémoratifs / Édition limitée
Ashton-Potter Canada Ltd.
MAIL POSTE
© Canada Post Corporation
© Société canadienne des postes
Art Direction / Direction artistique :
Anthony Van Bruggen
Stamp Design and Art /
Conception et illustration : Wai Poon
© Disney


AVERY® POLY-VU
CANADA SPECIAL DELIVERY
CANADA SPECIAL DELIVERY-EXPRÈS AIR
Gabriel Dumont
Canada 8
CANADA POSTAGE
CANADA POSTAGE DUE
Canada 6
Canada 8
Christmas/Noël
CANADA POSTAGE
CANADA POSTAGE
SPECIAL DELIVERY
CANADA POSTAGE DUE
CHRISTMAS NOËL
Indians of the Plains
Les Indiens des Plaines
Indians of the Subarctic
Les Indiens du Nord
The Algonkians
Les Algonquins

CAT 57.27

M →



34
CANADA
Emily Stowe
Idola Saint-Jean
CANADA postage postes 17
Canada 6
PRINCESS MARGUERITE 36 CANADA
CANADA POSTAGE
CONGRES
Canada 5
CANADA
4-H Learn to do by doing Apprendre en travaillant
ST. LAWRENCE SEAWAY · VOIE MARITIME DU ST-LAURENT
WOMEN OF THE WORLD
Canada 10
Canada VOLUNTEERS LES BÉNÉVOLES 36
DÉVELOPPEMENT DU NORD
CANADA POSTES POSTAGE
COLOMBO PLAN
RED RIVER SETTLEMENT · 1812
5¢ CANADA
TRANS-CANADA HIGHWAY
1763


Canada 14 Postage Postes CAPEX 1978
Canada 30 Postage Postes CAPEX 1978
Canada 8
$1 CANADA
$1 CANADA
32 Canada 32
ASHTON-POTTER LIMITED
Design: Frederick Hogan
CANADA 5
THE CANADIAN PRESS LA PRESSE CANADIENNE
Canada 14
CANADA 17
CANADA 50
Canada 17
Canada 17
CANADA 48
Canada 12 Postage Postes CAPEX 1978
Canada 17
Canada 17
Canada 17



1973 590 593 564



616 627







1974 604





649



652



1975



660






CANADA
POSTAGE DUE
SPECIAL DELIVERY
50 CENTS
10c
CHRISTMAS/NOËL
Robert C. Todd


CANADA
INTERNATIONAL CO-O
Canada
Christmas/Noël
LONDON CONFERENCE CONFÉRENCE DE LONDRES
CHRISTMAS + NOËL
Avro Lancaster
Postes Postage
Canada
PRAIRIE LILY
LIS ROUGE
Ned Hanlan
POSTAL CODE
CODE POSTAL
CANADA 17


CANADA
POSTAGE
POSTES
CANADA
POSTAGE
POSTES
CANADA
POSTAGE
POSTES

285 || 332

AA Rhodesia

Rhodesia & Nyasa



110

111

110/111 set .95

112 .10

113

112/113 set .90

114

115

114/115 set .45

116 .13

117

116/117 set .45

1


AVERY®
POLY-VU
CANADA
SPECIAL DELIVERY
POSTAGE DUE
Canada 15
Canada 6
Canada
Postage Postes
Christmas / Noël
CAPEX 1978
International Biological Programme
Le Programme

M


CANADA
POSTES POSTAGE
CHURCHILL
1864
CANADA
POSTES POSTAGE


SIR WILFRED
5


INTERNATIONAL HYDROLOGICAL DECADE
1965-1974

G44


OTTAWA
CHARLOTTETOWN
1769 - 1969


ALOUETTE II
CAVELIER DE LA SALLE
INTERNATIONAL LABOUR


PEACEFUL USES · UTILISES
CANADA
CANADA POSTAGE




POSTES POSTAGE
CANADA


POSTES POSTAGE


POSTES POSTAGE
25


POSTES POSTAGE
CANADA
5


5


Canada 8
CONFEDERATION
1867
1927
CANADA
POSTES
POSTAGE
WORLD'S GRAIN EXHIBITION CONFERENCE
CONGRES U.P.U. CONG
CANADA
CANA
Olympiade
Olympiad
POSTES POSTAGE
CANADA
SPECIAL DELIVERY

CAT - 45.65


Olympiade Montréal 1976 XXI Olympiad
CHRISTMAS NOËL JESUS AHATONHIA
CANADA
WHITE TRILLIUM
5¢ CANADA
MAYFLOWER FLEUR
POSTAGE
PRAIRIE CROCUS ANÉMONE
DOGWOOD CORNOUILLER
LADY'S SLIPPER SABOT DE
CONGRESS
PRAIRIE LILY LIS ROUGE
WILD ROSE ROSE ACICULAIRE
PITCHER PLANT SARRACÉNIE
FIREWEED ÉPILOBE
MOUNTAIN AVENS DRYADE
POSTAGE POSTES


Canada
Postage Postes
CANADA
POSTAGE
2 CENTS
AVERY
PV119G

CANADA



Very scarce stamps



#114 7.00 * 5 = 35 #39 13.50 + 2 = 27 43 [illegible]



53 1.75 x 2 = 3.50



151 11 x 2 = $22

















LAST 8 LINES ALL MINT NH OR LH

R39



42R7



12R7

12R7

12R7

1524-8



42R7

827-8

856-8







1683-4





825-6

370-1






Canada 8
Canada 8
Canada 17
Canada 17
Canada 17
Canada
Canada
CANADA AIR
CANADA 50
PAGEM IN
CANADA
Canada
Canada

CAT 49.87

A37


6 Canada
6 Canada
6 Canada
6 Canada
6 Canada


INTERNATIONAL LABOUR ORGANIZATION




CANADA
CHARLOTTETOWN
1769 - 1969


Canada
International Biological Programme
Canada


$1


Canada


Canada 6
Canada


Canada 15
Canada


Canada 8


WHITE TRILLIUM
TRILLE BLANC


POSTES POSTAGE
50


R39
Indians of the Plains Les Indiens des Plaines Canada 8
Canada 6
Alex. Mackenzie from Canada by land 22 July 1793
5¢ CANADA
OTTAWA
SIR WILFRED GRENFELL 5
17 postes postage
Marmota vancouverensis
Canada Calgary 1875/1975
25 postes/postage
10 postes/postage
15 postes/postage
5¢ CANADA POSTAGE
Canada
COLOMBO PLAN
PLAN DE COLOMBE
CANADA
1955 WORLD JAMBOREE MONDIAL
POSTES POSTAGE 10
POSTES POSTAGE 8
POSTES POSTAGE $1
POSTES POSTAGE 20
CHRISTMAS/NOËL Jean Paul Lemieux
CHRISTMAS/NOËL Clarence A. Gagnon
CHRISTMAS NOËL Henri Masson
CHRISTMAS/NOËL Robert C. Todd
Canada 10
Postage Postes 30
POINT PELEE / POINTE PELEE
ada 6
KLUANE
BANFF
FUNDY
ada 17
Canada 17



K&M Company
TORRANCE, CA 90503

1.50



.50 + .50







2.75



A10 - 11¢ BROWN

A10 - 2 YELLOW

A11 - .75















10

SRG4



K&M Company
TORRANCE, CA 90503

R38

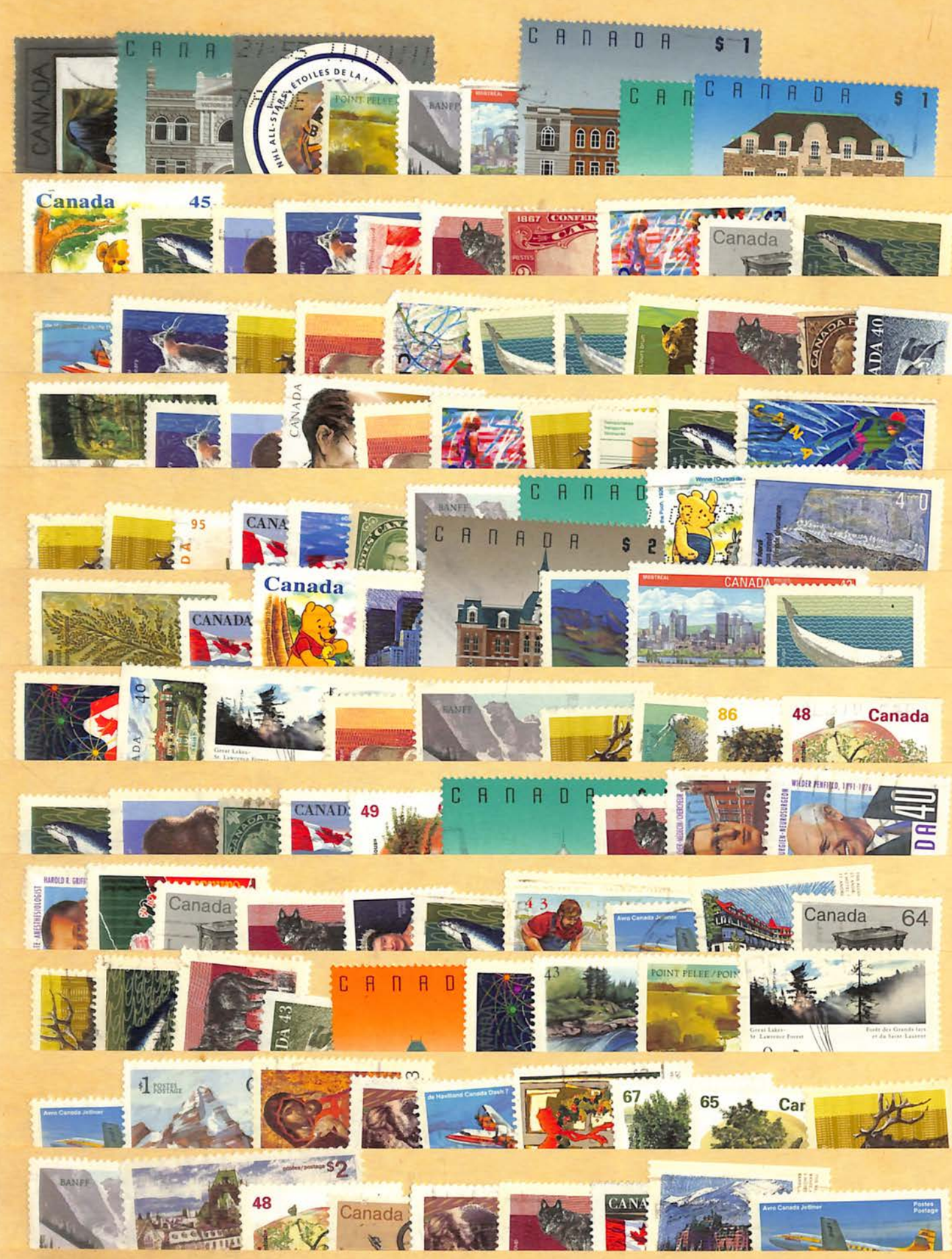
CANADA $1
CANADA $1
Canada 45
Canada
CANADA $2
Canada
CANADA
86
48 Canada
49
Canada
Canada 64
POINT PELEE / POIN
67
65
48
Canada

CAT 25.36



POLY-VU
#PV119
K&M Company
TORRANCE, CA 90503

A55




K659
CANADA $5
CANADA $1
POINT PELEE
CHRISTMAS NOËL
Christmas Noël
Weather Observing / L'observation météorologique (1840-1990)
CANADA
POSTAGE DUE
HAROLD R. GRIFFITH, 1894-1
LA MAURICIE
CANADA $2
WILDER PENFIELD, 1891-1976
Canada
AVERY® POLY-VU


CANADA $1
CANADA $5
BANFF
POINT PELEE / POINTE PELEE
CANADA
67
Canada
42
Highway de l'Alaska 1942-1992
Canada 17
50
Canada 68
86
88
Canada
LA MAURICIE
KLUANE
65
POSTES POSTAGE
$1
67
40
86
Canada 64
84
Canada
40
POINT PELEE / POINTE PELEE
Canada
BANFF
KLUANE

G17/8

2344 SPAIN

PRICE $ 1.85 ~~1.90~~



Issued to commemorate
Émission célébrant

Canada Day 1982
la Fête du Canada 1982



CANADA 30



CANADA 30



CANADA 30



CANADA 30



CANADA 30



CANADA 30



CANADA 30



CANADA 30



CANADA 30



CANADA 30



CANADA 30



CANADA 30


Walt Disney World
FLORIDA
Canada 45
Winnie the Pooh
Winnie l'Ourson
Commemorative Stamps / Limited Edition
Timbres commémoratifs / Édition limitée
Ashton-Potter Canada Ltd.
MAIL POSTE
© Canada Post Corporation
© Société canadienne des postes
Art Direction / Direction artistique :
Anthony Van Bruggen
Stamp Design and Art /
Conception et illustration : Wai Poon
© Disney
ROYAL CANADIAN MOUNTED POLICE
GENDARMERIE ROYALE DU CANADA
125
CANADA
1873 1998
RCMP GRC


Canada,
Our home and native land...
Canada,
CANADA
4 Cents
CITIZEN CITOYEN
Issued to celebrate Canada Day 1979
Émission célébrant la Fête du Canada 1979
Canada 17
Ontario
Ontario
1867
Québec
Québec
1867
Nova Scotia
Nouvelle-Écosse
1867
New Brunswick
Nouveau-Brunswick
1867
Manitoba
Manitoba
1870
British Columbia
Colombie-Britannique
1871
Prince Edward Island
Île-du-Prince-Édouard
1873
Saskatchewan
Saskatchewan
1905
Alberta
Alberta
1905
Newfoundland
Terre-Neuve
1949
Northwest Territories
Territoires du Nord-Ouest
Yukon Territory
Territoire du Yukon
t toi et moi.
eure de la
erdépen-
pres-poste
trant le
e province et
e canadien,
fession
u Canada.
CV 4.80
BRITISH AMERICAN BANK NOTE, OTTAWA NO.1
Design: Allan Fleming - George A. Gunderson | Dessin

H1011

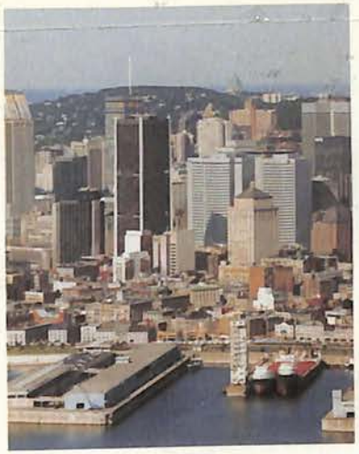

Day of Issue
Canada Post Corporation

Jour d'émission
Société canadienne des postes

CANADA 92

Exposition philatélique mondiale de la jeunesse

Montréal
25-29 mars 1992

World Philatelic Youth Exhibition

Montréal
25-29 March 1992











JOUR D'ÉMISSION · DAY OF ISSUE ·
CANADA 92
92-03-25
MONTRÉAL, PQ, CANADA

JOUR D'ÉMISSION · DAY OF ISSUE ·
CANADA 92
92-03-25
MONTRÉAL, PQ, CANADA

CONCORDIA SALUS
CORPORATION MONTRÉAL

Premier sceau des armes de la Cité de Montréal adopté le 19 juillet 1833

First seal of the Coat of Arms of the City of Montréal adopted 19 July 1833

B3

Lot # 2 Owner HICKS

Country CANADA

Cat. # 610p¢ TAGGED VARIETY 610p2 (PAIR) "LATCH ON BARN DOOR" Condition MINT N/H

Cat. Val. ESTIMATED 610p 30¢/610p2 75¢ * Min. Bid 50¢

SPLIT-DOOR FRAME VARIETY: HORIZONTAL BLACK LINE IN RIGHT HAND DOOR FRAME OF BARN, ON EVERY STAMP IN FOURTH VERTICAL ROW OF SHEET. ROWS 1-3 AND 5 ARE REGULAR.

VARIETY ON LEFT HAND STAMP OF THIS PAIR.

* A 1982 SCOTT SPECIALIZED CATALOGUE OF CANADIAN STAMPS AND COVERS LIST THE VALUE AS 610p 50¢ AND 610p2 AS $2.00



Bm

CANADA


Canada 6
HENRY KELSEY
FIRST EXPLORER ON THE PLAINS
LE PREMIER EXPLORATEUR DES PRAIRIES


Olympiade XXI Olympiad Montréal 1976
Canada 8+2


Olympiade XXI Olympiad Montréal 1976
Canada 8+2


Olympiade XXI Olympiad Montréal 1976
Canada 10+5


Olympiade XXI Olympiad Montréal 1976
Canada 20


Olympiade XXI Olympiad Montréal 1976
Canada 25


Olympiade XXI Olympiad Montréal 1976
Canada 50


Olympiade XXI Olympiad Montréal 1976
Canada 10+5


Olympiade XXI Olympiad Montréal 1976
Canada 15+5


XII OLYMPIC WINTER GAMES
XII JEUX OLYMPIQUE D'HIVER
Canada 20


Canada
United States Bicentennial
Bicentenaire des États-Unis
10


Olympiade XXI Olympiad Montréal 1976
Canada 20+5


Canada
Postage Postes
30
CAPEX 1978




XXI Olympiad Olympiade XXI Montréal 1976
Canada 8


XXI Olympiad Olympiade XXI Montréal 1976
Canada 20


XXI Olympiad Olympiade XXI Montréal 1976
Canada 25


1
CANADA
12
CANADA


1
14
Canada


XXI Olympiad Olympiade XXI Montréal 1976
Canada 8


XXI Olympiad Olympiade XXI Montréal 1976
Canada 20


XXI Olympiad Olympiade XXI Montréal 1976
Canada 25


14
CANADA
17
CANADA


30
CANADA


Canada 8+2
Olympiad XXI Olympiade
Montréal 1976


Canada 10+5
Olympiad XXI Olympiade
Montréal 1976


Canada 15+5
Olympiad XXI Olympiade
Montréal 1976


Canada 17
POSTAL CODE
CODE POSTAL

BM

CANADA


17
CANADA
17
CANADA


1
CANADA


1
CANADA


17
CANADA
17
CANADA


Canada
Postage Postes
12
CAPEX 1978


Canada
Postage Postes
14
CAPEX 1978


Canada
Postage Postes
30
CAPEX 1978


Canada
Postage Postes
$1.25
CAPEX 1978


CANADA 14
postage postes


CANADA POSTES POSTAGE 14


Canada
14


Canada
14


Canada
30


Canada
14

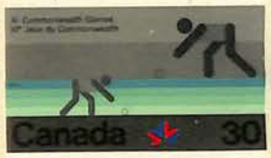
Canada
30


Canada
30


30


12
Canada


14
Canada


Canada
14


Canada
14


Canada
14


Canada
14


Canada
14


12
Canada


Canada
14




Canada
14

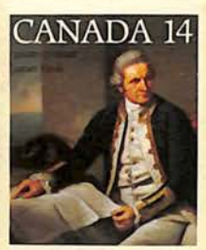
CANADA 14

BM

CANADA


Canada 17


Canada 17


Canada 17

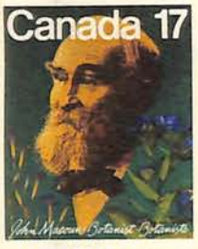
Canada 17


Canada 17

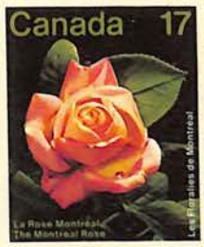
Canada 17
La Rose Montréale
The Montreal Rose
Les Floralies de Montréal

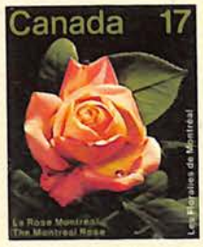
Canada 17
La Rose Montréale
The Montreal Rose
Les Floralies de Montréal

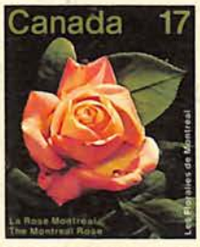
Canada 17
La Rose Montréale
The Montreal Rose
Les Floralies de Montréal


Canada 17
La Rose Montréale
The Montreal Rose
Les Floralies de Montréal

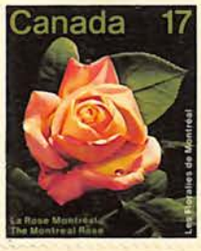
Canada 17
La Rose Montréale
The Montreal Rose
Les Floralies de Montréal


CANADA 50
POSTAGE / POSTES

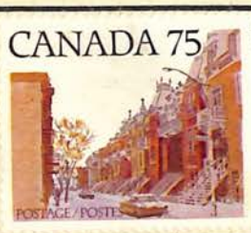
CANADA 75
POSTAGE / POSTES


CANADA 80
POSTAGE / POSTES


Canada 14
Les Inuit - Les voyages
Inuit - Travel


Canada 14
Inuit - Travel
Les Inuit - Les voyages


Canada 17


Canada 14
Inuit - Travel
Les Inuit - Les voyages


Canada 14
Les Inuit - Les voyages
Inuit - Travel

COLLECTOR'S CLUB OF SEATTLE

MONTHLY AUCTION BID SHEET

Auction No. 538 Date 8-00

SR44
LOT NO. 204

Owner DAN [redacted]

2004 SCOTT $88.00
Catalogue Value $ [redacted] Net Value $

PRICE
~~Reserve~~ $ [redacted] $52.80

Description:

> CANADA 656-7
MINT SET IN MATCHED SET
of INSCRIPTION BLOCKS

Buyer
Price Realized $ Paid $
Auctioneer Clerk Cashier







K11

CANADA

Unwatermarked

1869-72





1872-73




1875-77




Type of 1868
15 C
GRAY

1892-93




Same as 20 C
50 C
DEEP BLUE

1882-90



Types of 1869-72	3 C	5 C	6 C	10 C
2 C BLUE GREEN	VERMILION	GRAY	RED BROWN	BROWN RED

1897

51-8.00 - 1.75 52-15.00 - 3.00 53-mug ½ slots = 8.75 - 1.75






54 Fort Gen - 60.00 - 5.00 53-2.50 each - 50 each

5 C	6 C	8 C
DEEP BLUE	YELLOW BROWN	DARK VIOLET



51-8.00 - 1.00 52-15.00 - 3.00






2.50 EN






137



#219 M LH
C.V.= 28¢ NET: 8¢



#220 M. LH
C.V.= $1.50 NET: 35¢



#229 M. NH
C.V.= $8.50 NET: $2.00



#173 M. NH
C.V.= $8.50 NET: $1.85



#231 M. LH
C.V. 20¢ NET: 5¢



#233 M. LH
C.V. 40¢ NET: 10¢



#234 M. NH
C.V.= $1.50 NET: 50¢



#236 M. LH
C.V.= $1.75 NET: 40¢



#249 M LH
C.V. 15¢ NET: 4¢



#250 M LH
C.V.= 22¢ NET: 5¢



#251 M LH
C.V.= 22¢ NET: 5¢



#255 M LH
C.V.= 55¢ NET. 10¢



#360 M
C.V.= 22¢ NET: 5¢



#361 M
C.V.= 22¢ NET: 5¢

#440 M NH



NET: 5¢



#47 USED
C.V.= $2.50
NET: 50¢



437

413



439



237



282



#208 MINT NH
C.V.= $3.25
NET: 75¢



#210 MINT NH
C.V.= $1.75
NET: 40¢

CANADA

SEMI-POSTAL STAMPS

Unwatermarked

1974



B 1-3

1975



B 4-6



1976 B 7-9



B 10-12