
FIRST DAY OF ISSUE
ONE DOLLAR
WOODROW WILSON
WASHINGTON
AUG.
31
9:00 AM
1954
D. C.
UNITED STATES POSTAGE
$1
FIRST DAY OF ISSUE
25020
24836
Walter Campbell
2557 So. 4th St.,
Springfield, Ill.

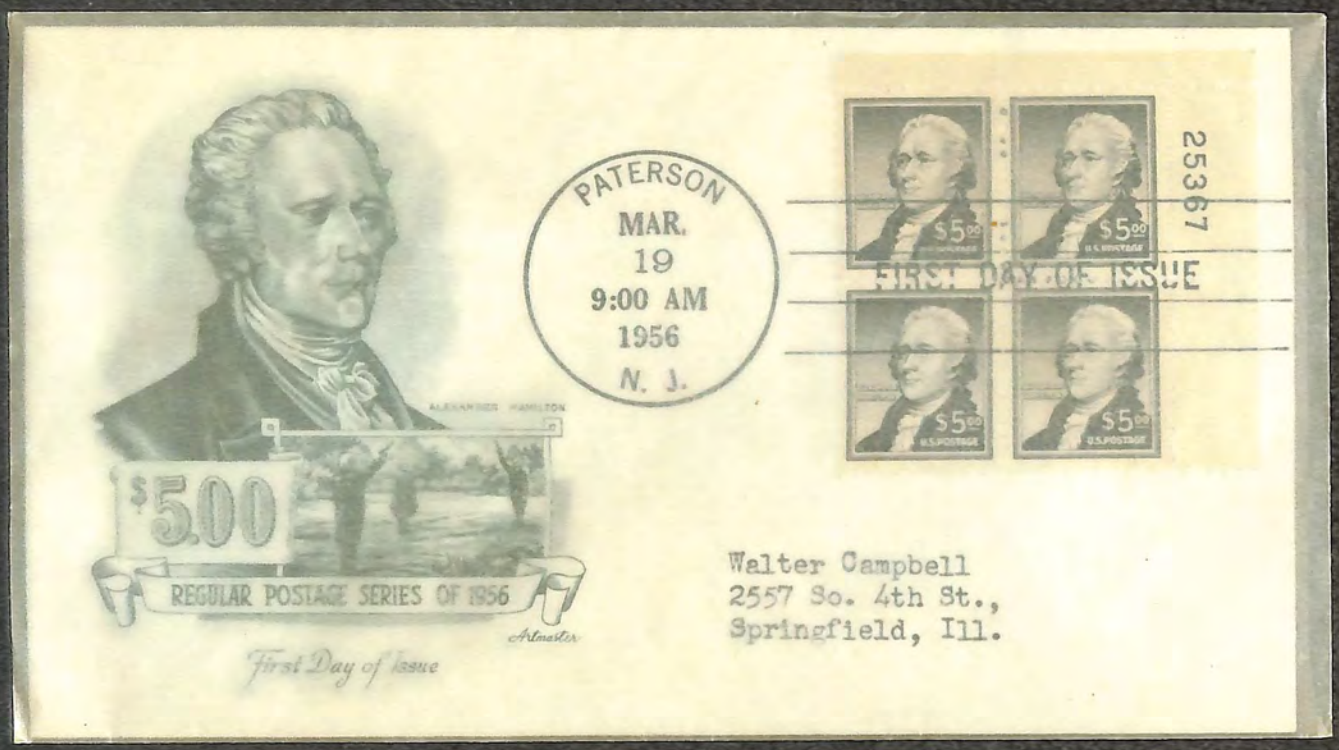
$5.00
REGULAR POSTAGE SERIES OF 1956
First Day of Issue
PATERSON
MAR.
19
9:00 AM
1956
N. J.
$5.00
U.S. POSTAGE
FIRST DAY OF ISSUE
25367
Walter Campbell
2557 So. 4th St.,
Springfield, Ill.



First Day of Issue

JOPLIN
OCT.
7
9:00 AM
1955
MO.



Walter Campbell,
2557 So. 4th St.,
Springfield, Ill.



First Day of Issue

LOUISVILLE
AUG.
25
9:00 AM
1955
KY.



Walter Campbell
2557 So. 4th St.,
Springfield, Ill.



First Day of Issue

RICHMOND
SEPT.
24
9:00 AM
1955
VA.

25250

FIRST DAY OF ISSUE

Walter Campbell,
2557 So. 4th St.,
Springfield, Ill.



First Day of Issue

NORFOLK
SEPT.
21
9:00 AM
1955
VA.

25251

Walter Campbell
2557 So. 4th St.,
Springfield, Ill.

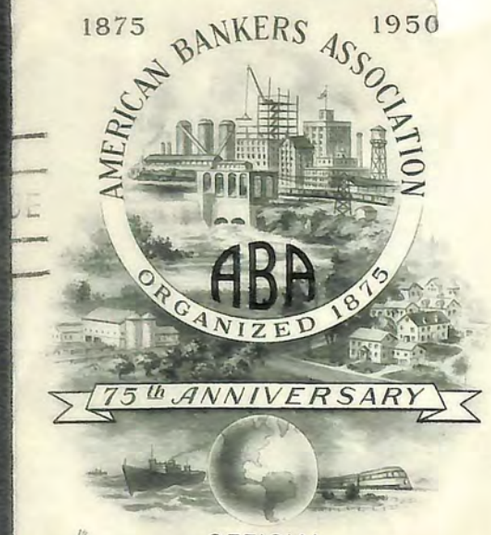





FIRST DAY OF ISSUE

SPRINGFIELD MARINE BANK
114 SOUTH 6TH ST.
70-26 SPRINGFIELD, ILL.

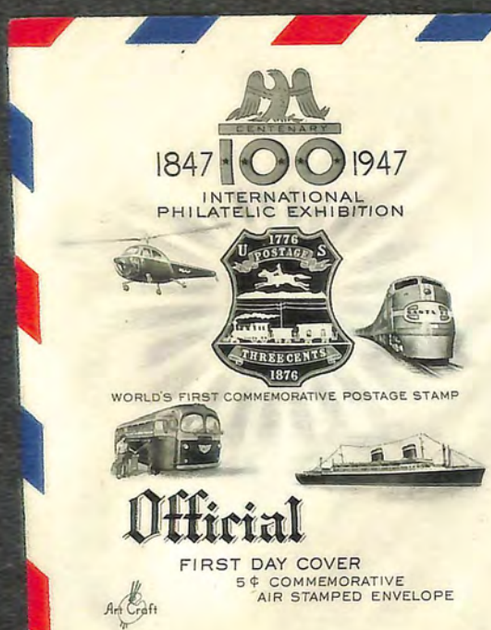





CENTENARY INTERNATIONAL
PHILATELIC EXHIBITION
STATION

.35

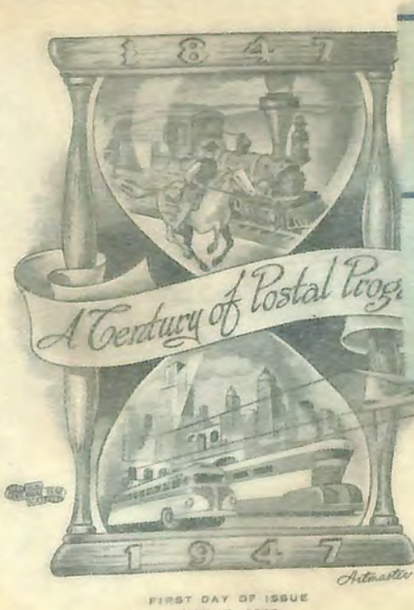





.75





.15

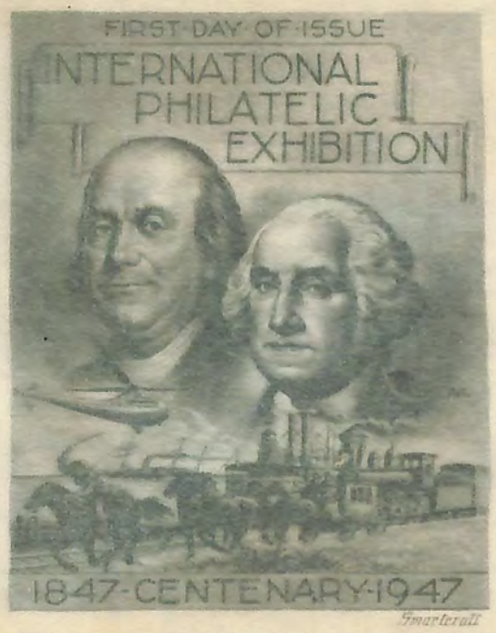





Ray B. Roberts
R.F.D.
Elmdale, Kansas.

15

60¢

Centenary
U.S. POSTAGE STAMPS







Vivian A. Rice
4423 Sheridan Road
Chicago 40, Ill.



NEW YORK
MAY 17
10-AM
1947
N.Y.

Walter Campbell,
2557 So. 4th St.,
Springfield, Ill.



23151

FIRST DAY OF ISSU

Walter Campbell,
2557 So. 4th St.,
Springfield, Ill.

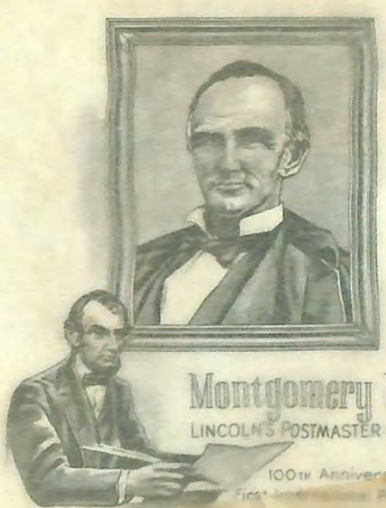

Artmaster
Montgomery Blair
LINCOLN'S POSTMASTER GENERAL
100th Anniversary of the
First International Postal Conference
First Day of Issue

SILVER SPRING
MAY 3
9-AM
1963
MD.



FIRST DAY OF ISSUE

125TH ANNIVERSARY
ABRAHAM LINCOLN
FEB. 12, 1809 FEB. 12, 1934





HODGENVILLE, KY. SPRINGFIELD, ILL.

This Cachet Sponsored By
The Abraham Lincoln Association
AND
The Lincoln's Home Collectors' Club.

SPRINGFIELD FEB 12 9 AM 1934 ILL.



Mr. Waller A. Campbell,
29 White Place,
Bloomington,
Ill.



MAR 20 11 AM 1938 IND.



Rev. & Mrs. Paul Schulz
1516 So. 6th St.
Springfield,
Illinois

Box 84.

1837 GREENLEAF AVENUE
ROGERS PARK, CHICAGO, ILL.

This was the original plan

FRANKLIN DELANO ROOSEVELT
President of the United States
IN CHICAGO
MAY 27, 1933
Opens A Century of Progress
Inaugurates Lakes-to-the-Gulf Waterway
Cachet presented with the
compliments of:
Ralph A. Kimble, The Stamp Man
RADIO STATION WMAQ
THE CHICAGO DAILY NEWS.

CHICAGO MAY 27 10 AM 1933 ILL.



A CENTURY OF PROGRESS STATION

Miss Kathryn C. Goodyear
29 White Place
Bloomington, Ill

Josephine Zain
214 Chandler Rd
Ely, Minnesota

ELY, MINN.
OCT 4
330PM
1952

REVALUED
2¢
P. O. DEPT

THIS SIDE OF CARD IS FOR ADDRESS

Charlton Heston
Hollywood
California

POSTAL CARD—ONE CENT.

UNITED STATES OF AMERICA.

THIS SIDE IS FOR THE ADDRESS ONLY.

NEW YORK
6-PM

L. E. Ransom - Esq
34 Maiden Lane
New York.

FIRST DAY of ISSUE



20¢
ROTARY PRESS
SPECIAL DELIVERY STAMP



Walter Campbell
2557 So. 4th St.,
Springfield, Ill.




Return to BANK OF DURANGO,
DURANGO, Colorado,
If not delivered within 10 days.

7/2/83

~~Clap~~ Camp Mc Harris
Sanctioning proceedings
to see it.

Messrs Hudson & Gloymaker
Silverton Colo


After 10 days, return to
N E Ramery
RED MOUNTAIN, COLO.

Miss Nellie E. Ramery
Goodwins Mills
Maine

VG/M
3.00

A. H. [illegible] for
By 124 Homewood Sta
Pittsburgh Pa

68V

REGISTERED 20053
308047

Mrs Mark E. Davis
c/o Y. W. C. A.
14 East 16th Street
Newyork N. Y.

No. 3334—Trail Ridge Museum at Fall River Pass, elev. 11,797 ft. on the Trail Ridge Road in Rocky Mountain National Park, Colorado.

Here today
It is grand
Looking out over
snow.

Carrie Barton

Pub. by The Sanborn Souvenir Co., Inc., Denver, Colo. 57726

Dextone Made Direct from Kodachrome and Anscochrome by Dexter Press, Pearl River, N. Y.

TRAIL RIDGE
JUL
14
P.M.
COLO.

UNITED STATES POSTAGE
2 CENTS 2

POST CARD

52

Mr. T. H. McGuire
145 Basin St
Williamsport 6
Penna

MAILED FROM
Marshall Pass, Colorado Alt. 10,845
Worlds Highest Railroad P. O.
Located near the heart of the Rockies
In the Closest State to Heaven
Col. W. K. Baker, Postmaster

MARSHALL PASS
23
SEP
1942
P.M.
COLO.

U.S. POSTAGE
REMEMBER PEARL HARBOR
1789-1939
3 THREE CENTS 3

Walter E. Lord
119 North Fifth St.
Sunbury, Pa.

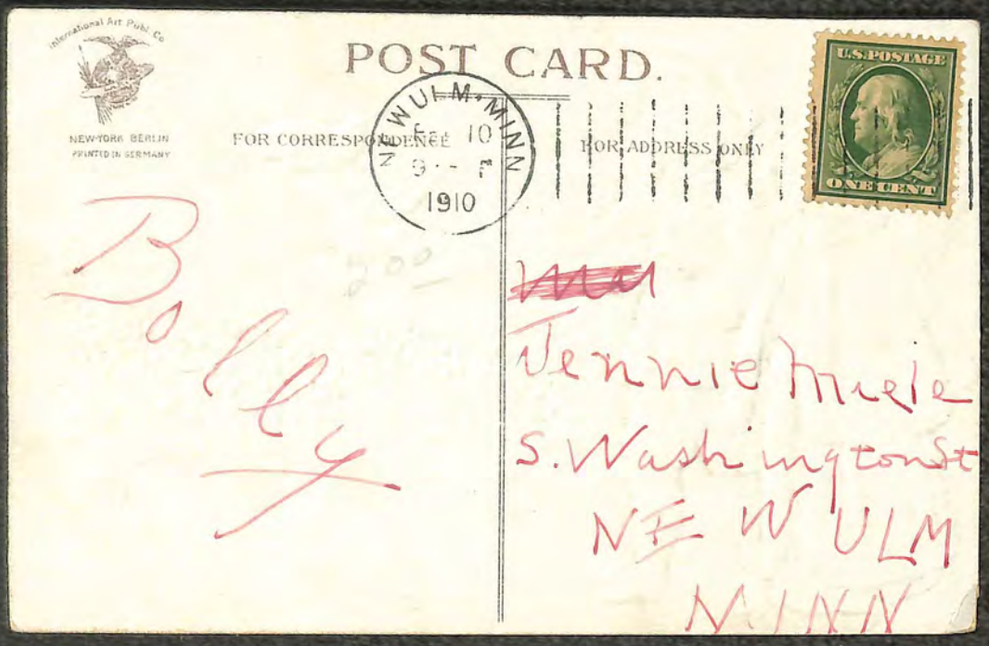
POST CARD.
NEW YORK BERLIN
PRINTED IN GERMANY
FOR CORRESPONDENCE
FOR ADDRESS ONLY
NEW ULM, MINN.
1910
U.S. POSTAGE
ONE CENT
Bolly
Jennie Mueller
S. Washington St
NEW ULM
MINN


The Great Fire May, 1849
The "H" Rate make-up stamp
USA
32
USA
ST. LOUIS STAMP EXPO '99
GETON, MO 63044
St. Louis Stamp EXPO March 5-7, 1999

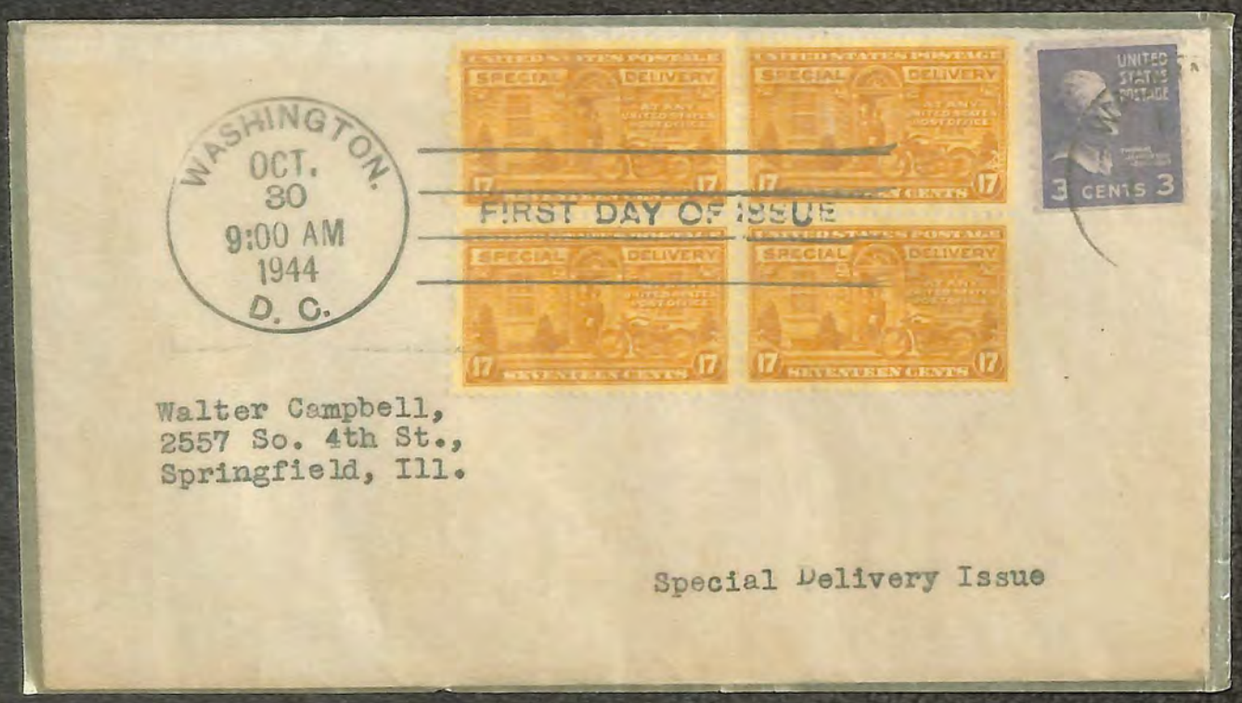
WASHINGTON.
OCT.
30
9:00 AM
1944
D. C.
SPECIAL DELIVERY
FIRST DAY OF ISSUE
UNITED STATES POSTAGE
3 CENTS 3
Walter Campbell,
2557 So. 4th St.,
Springfield, Ill.
Special Delivery Issue

SWITCHBACKS ON ZION-MT. CARMEL HIGHWAY, ZION NATIONAL PARK, UTAH

Starting from the floor of Zion Canyon and zig-zagging up the talus slopes of Pine Canyon in a series of six switchbacks, the Zion-Mt. Carmel Highway plunges into a 5,607-foot tunnel, from which galleries have been broken out at six selected points.

Zion is reached by Union Pacific Railroad to Cedar City, Utah, thence by delightful motor bus tour.

Union Pacific Colorphoto

Dear Miss Eager;
Having nice time enjoying field glasses so much, Everything so pretty
Love
Mrs. Tarter

INTERMOUNTAIN TOURIST SUPPLY INC., SALT LAKE CITY, UTAH

DPO

POST CARD



ZION NATIONAL JUN 20 P.M. 1957 UTAH

Miss Sarah Eager
712 E. Phillips
Pomona, Calif.

1.50

MADE EXPRESSLY FOR UTAH PARKS COMPANY, CEDAR CITY, UTAH

Fred Harvey
TRADE MARK

POST CARD

GRAND CANYON MAY 18 8 AM 1941 ARIZ.



"Down in the granite Gorge you can see the river and in the distance the North Wall and the plateau beyond and all between is a panorama of peaks and minarets, pinnacles and towers, castles in Spain and fairy turrets".

Hello :-
This is wonderful country. - The trip is already paid for on scenery bish you were here.
P.K.
Everything
Love
Edna

50¢

Mr. & Mrs. Paul Boehlke
3803 - No. 18 St.
Milwaukee
Wisconsin

MESSAGE 7A-H687 ADDRESS

FRED HARVEY

POST CARD

THE GRAND CANYON is a "A labyrinth of huge architectual forms, endlessly varied in design, fretted with ornamental devices and painted with every color known to the palette." From Jacob's Ladder on Bright Angel Trail may be seen Shiva Temple, Isis Temple, the Temple of Buddha, Temple of Zoroaster and the Temple of Brahma.

May 6-10-
I passed this yesterday going to the Plateau. This is a great place you can not begin to realize what it is until you see it. —
Eva.

"PHOSTINT" CARD. TRADE MARK - REG. U.S. PAT. OFF. MADE ONLY BY DETROIT PUBLISHING CO.

GRAND CA. MAY 6 1910 ARIZ.



1910
1.00

Miss Alice Tallman.
215 N. Division St.
Guthrie, Okla.

THIS SPACE MAY BE USED FOR MESSAGE. THIS SPACE FOR THE ADDRESS.

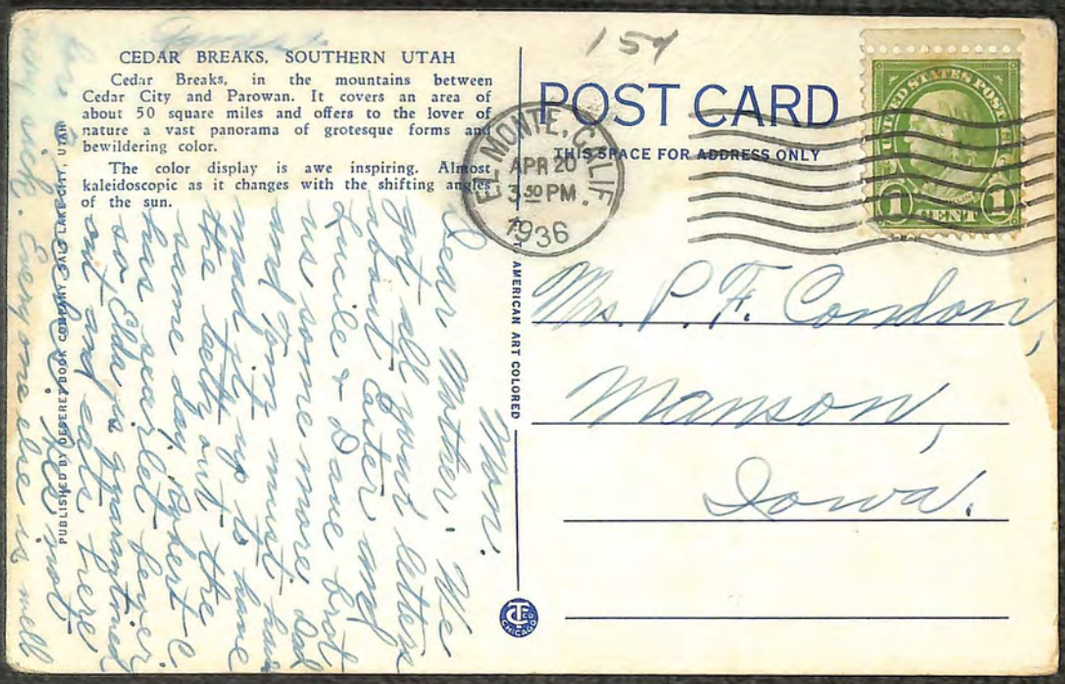
CEDAR BREAKS, SOUTHERN UTAH
Cedar Breaks, in the mountains between Cedar City and Parowan. It covers an area of about 50 square miles and offers to the lover of nature a vast panorama of grotesque forms and bewildering color.
The color display is awe inspiring. Almost kaleidoscopic as it changes with the shifting angles of the sun.
PUBLISHED BY DESERET BOOK COMPANY, SALT LAKE CITY, UTAH
AMERICAN ART COLORED
POST CARD
THIS SPACE FOR ADDRESS ONLY
EL MONTE, CALIF.
APR 20
3 50 PM
1936
Mrs. P. F. Condon,
Manson,
Iowa.

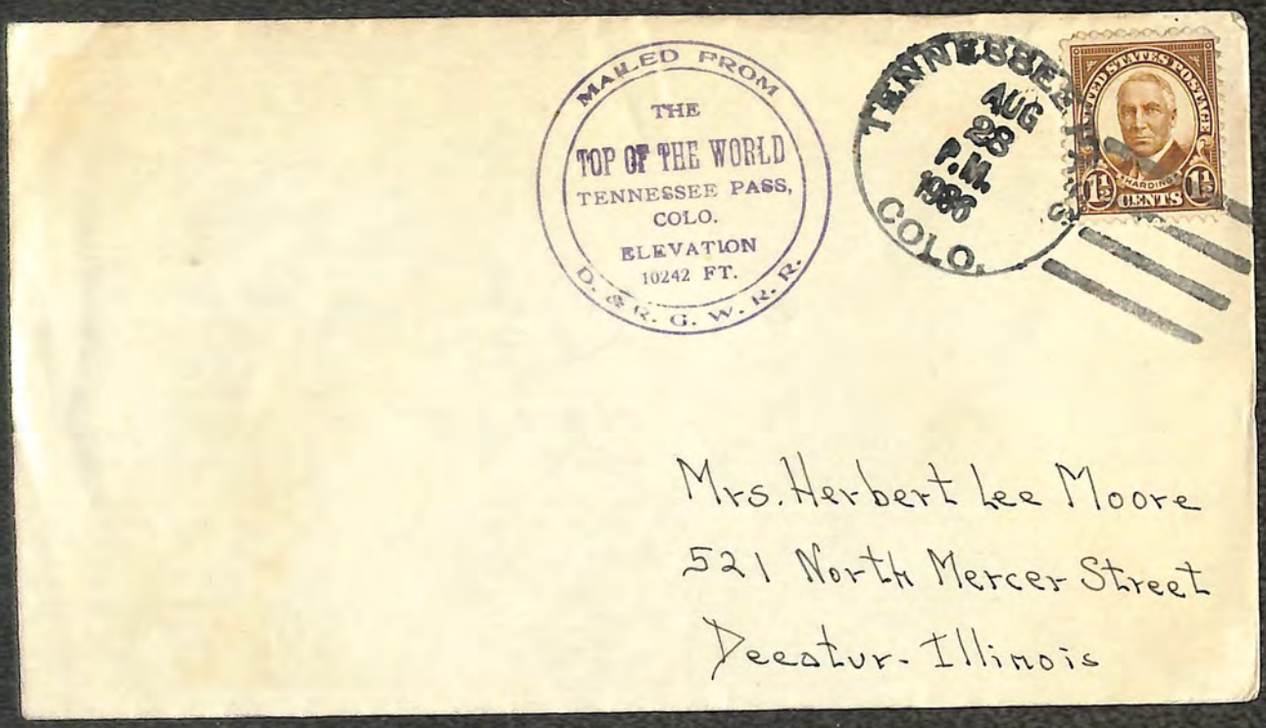
MAILED FROM
THE
TOP OF THE WORLD
TENNESSEE PASS,
COLO.
ELEVATION
10242 FT.
D. & R. G. W. R. R.
TENNESSEE
AUG
28
P.M.
1936
COLO.
UNITED STATES POSTAGE
HARDING
CENTS
Mrs. Herbert Lee Moore
521 North Mercer Street
Decatur - Illinois


Mexico Mo
909 Latney
AUG
14
1922
U.S. POSTAGE
2 CENTS 2
Miss Nellie L. Bomar
Rich Hill
Missouri
c/o Al Garrison
R.R. D.

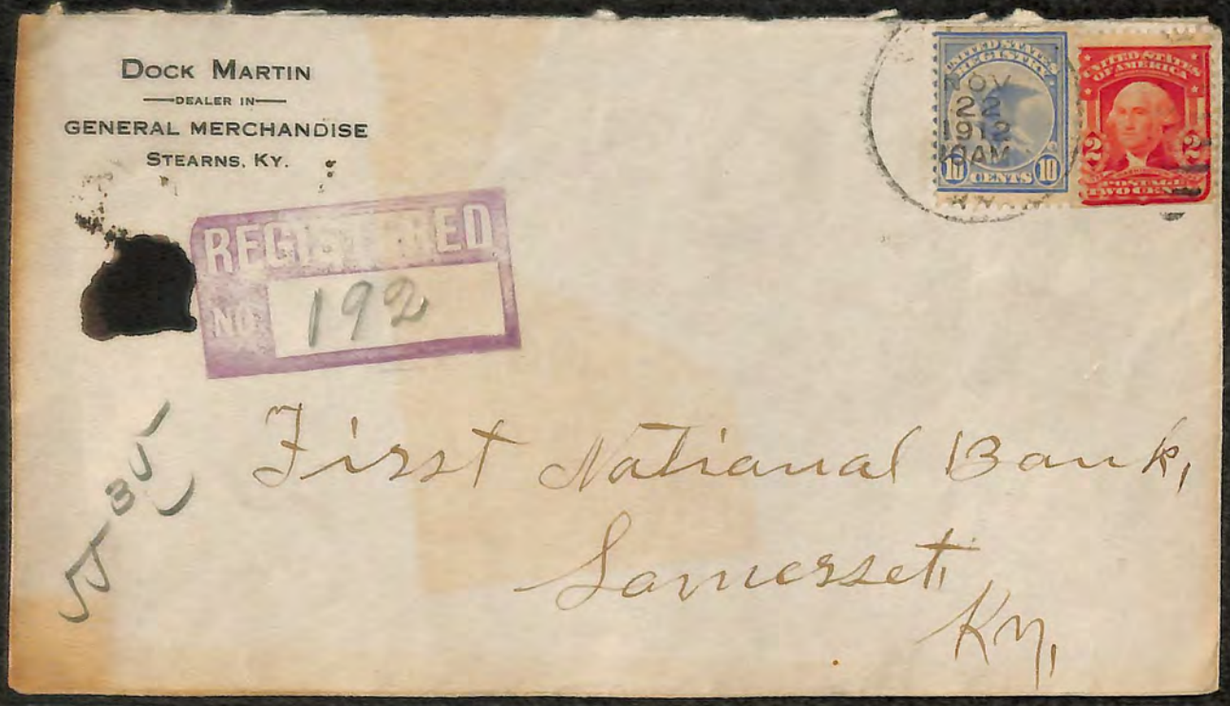

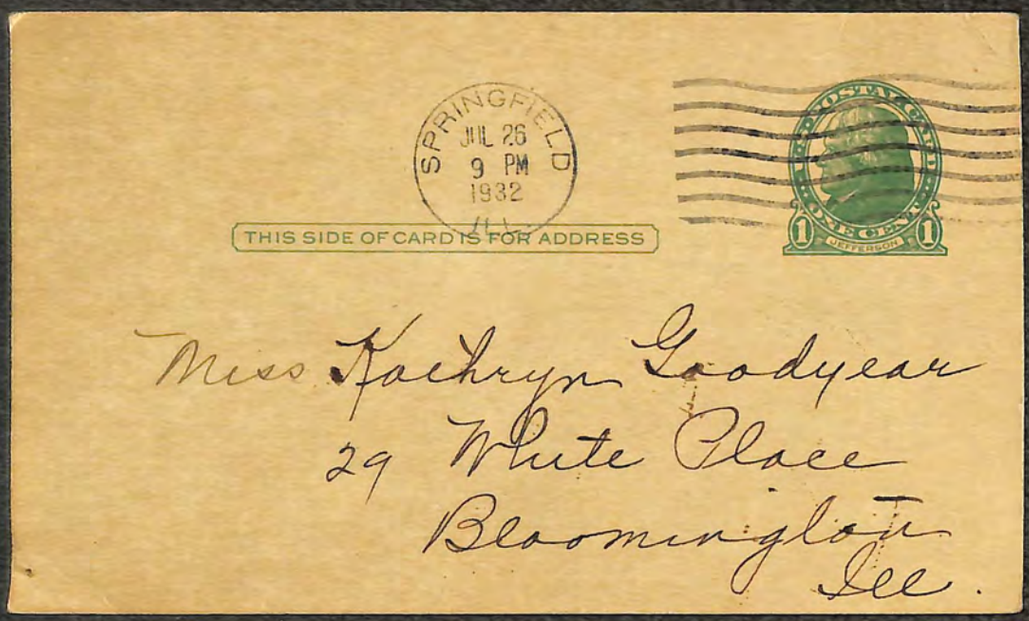

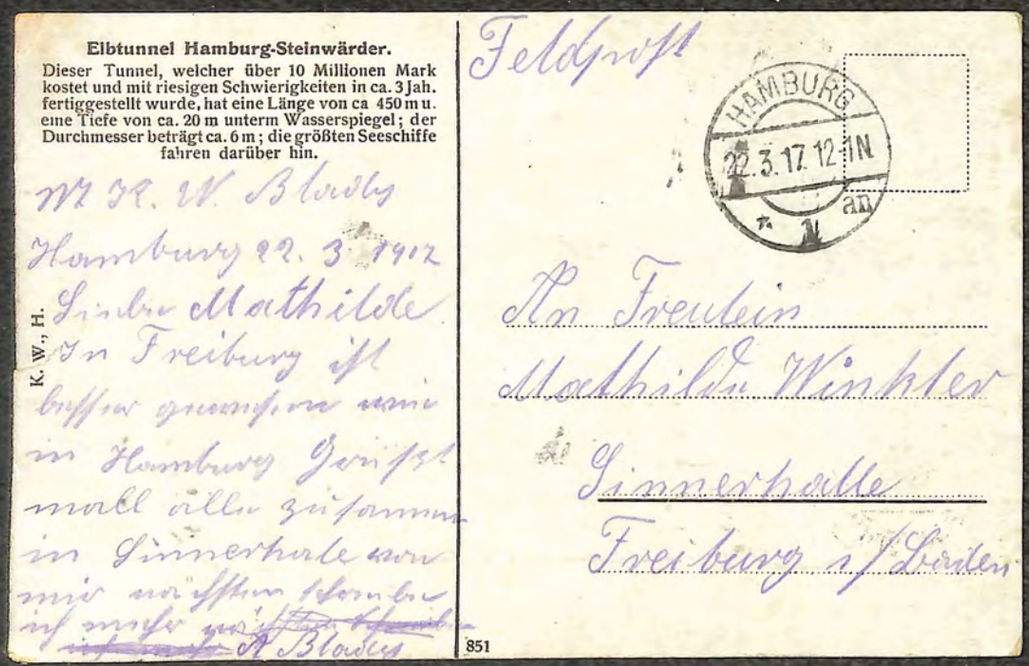

DOCK MARTIN
—DEALER IN—
GENERAL MERCHANDISE
STEARNS, KY.

REGISTERED
NO. 192

NOV 22 1912 8AM

First National Bank,
Somerset,
Ky.

55 35

SPRINGFIELD
JUL 26
9 PM
1932

THIS SIDE OF CARD IS FOR ADDRESS

Miss Kathryn Goodyear
29 White Place
Bloomington
Ill.

Elbtunnel Hamburg-Steinwärder.
Dieser Tunnel, welcher über 10 Millionen Mark kostet und mit riesigen Schwierigkeiten in ca. 3 Jah. fertiggestellt wurde, hat eine Länge von ca 450 m u. eine Tiefe von ca. 20 m unterm Wasserspiegel; der Durchmesser beträgt ca. 6 m; die größten Seeschiffe fahren darüber hin.

K. W., H.

Wt. K. W. Blades
Hamburg 22. 3. 1912
Liebe Mathilde
In Freiburg ist
besser gewesen wie
in Hamburg Grüßt
mall alle zusammen
in Sinnerhale von
mir nächsten schreibe
ich mehr ~~nächsten schreibe~~
~~ich mehr~~ A Blades

851

Feldpost

HAMBURG
22.3.17.12 1N
an

An Freulein
Mathilde Winkler
Sinnerhalle
Freiburg i/Baden



1 25



Walter Campbell
2557 So. 4th St.
Springfield, Ill.



Walter Campbell,
2557 So. 4th St.,
Springfield, Ill.

15¢ Certified Mail

ISSUE OF 1955

CERTIFIED MAIL
№ 14570

WASHINGTON
JUNE
6
9:00 AM
1955
D. C.

CERTIFIED MAIL

FIRST DAY OF ISSUE

First Day of Issue

Walter Campbell
2557 So. 4th St.,
Springfield, Ill.

Mr. Calmer Browy
Public Service Commission of Wisconsin
Madison,
Wisconsin

DECATUR
MAR 8
7 AM.
1938
ILL.

Special Delivery

Fee Claimed by Offi
of First Address

SOUTHERN UTAH'S AND NORTHERN ARIZONA'S
Scenic Wonderland

ZION NATIONAL PARK
GRAND CANYON NATIONAL PARK
BRYCE CANYON NATIONAL PARK
CEDAR BREAKS NATIONAL MONUMENT
KAIBAB NATIONAL FOREST

ZION NATIONAL PARK
AUG
1935
UTAH.

ALL REACHED VIA UNION PACIFIC SYSTEM

D-147

Mr & Mrs. J. J. Andreen
32 x Lincoln Blvd
Okla City -

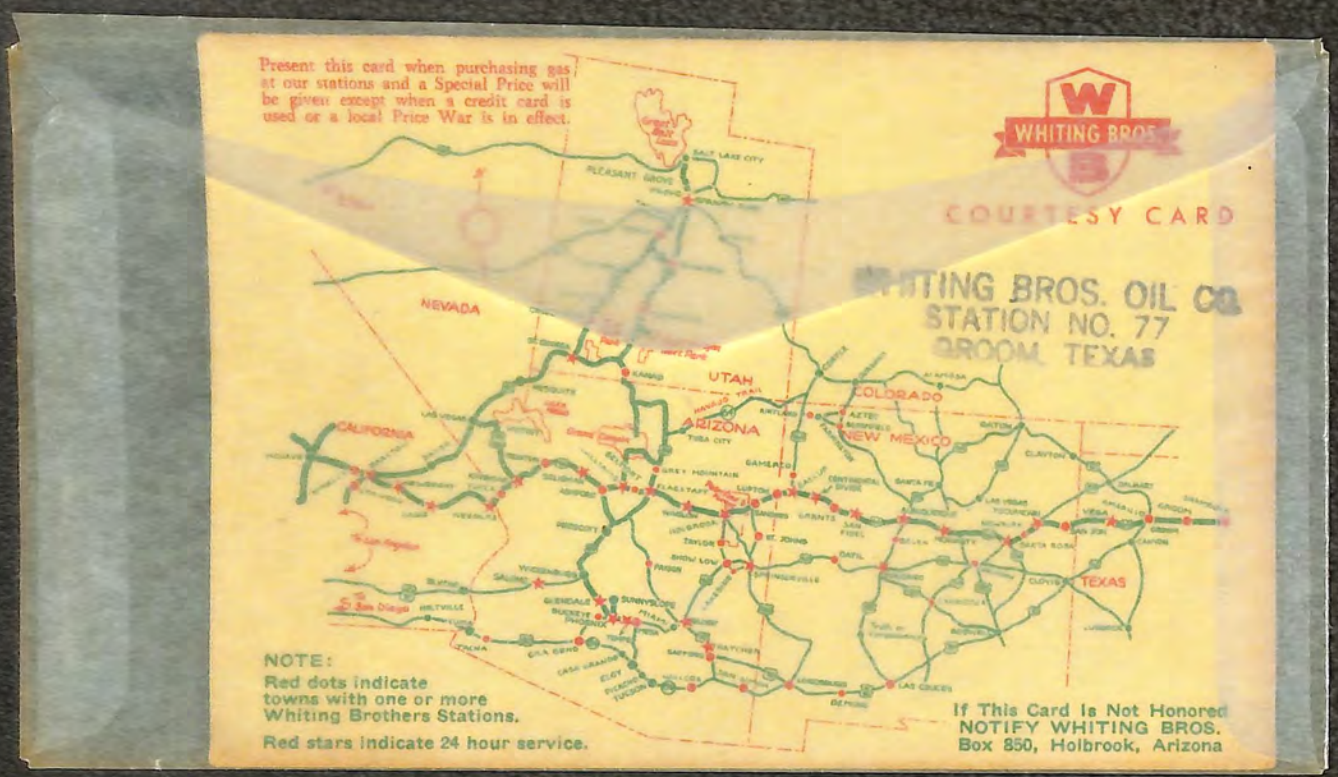
Present this card when purchasing gas at our stations and a Special Price will be given except when a credit card is used or a local Price War is in effect.
WHITING BROS
COURTESY CARD
ITING BROS. OIL CO.
STATION NO. 77
DROOM, TEXAS
NEVADA
UTAH
COLORADO
ARIZONA
NEW MEXICO
CALIFORNIA
TEXAS
NOTE:
Red dots indicate towns with one or more Whiting Brothers Stations.
Red stars indicate 24 hour service.
If This Card Is Not Honored NOTIFY WHITING BROS. Box 850, Holbrook, Arizona


LAWTON COIN AND STAMP EXHIBITS AND BOURSE
MAY 1-2, 1976
BANKING
COMMERCE
US 10c
US 10c
AUGUST — 1901
POST OFFICE
POST OFFICE — LAWTON, OKLA. 1901
LAWTON, OKLA.
MAY 1 1976
73501

POSTAGE

General Issues

Printed by Rawdon, Wright, Hatch & Edson

1847

Imperforate



(2)

Printed by Toppan, Carpenter, Casilear & Co.

1851-57

Imperforate



(5)

1 C
DARK
BLUE
Type Ia

(6)



1 C
BLUE
Type III

(8)

1 C
PALE
BLUE
Type IIIa

(8A)





3 C
DULL RED

(11)





(13)

10 C
GREEN
Type II

(14)

10 C
GREEN
Type III

(15)

10 C
GREEN
Type IV

(16)



(17)

POSTAGE

Printed by Toppan, Carpenter & Co.

1857-61

Perforated 15

Same Designs as 1851-60 Issues
1 C
BLUE
Type I
(18)

1 C
BLUE
Type Ia
(19)



1 C
BLUE
Type III
(21)

1 C
BLUE
Type IIIa
(22)

1 C
BLUE
Type IV
(23)







5 C
BRICK RED
Type I
(27)

5 C
RED
BROWN
Type I
(28)

5 C
BROWN
Type I
(29)



10 C
GREEN
Type I
(31)



10 C
GREEN
Type III
(33)

10 C
GREEN
Type IV
(34)











(39)

POSTAGE

Printed by the National Bank Note Co.

1861

First Issue

Perforated 12

Designs of Second Issue 1 C INDIGO (55)	3 C BROWN RED (56)	5 C BROWN (57)	10 C DARK GREEN (58)	 (59)

24 C VIOLET (60)	30 C RED ORANGE (61)	90 C DULL BLUE (62)

Second Issue

		3 C ROSE (65)	3 C LAKE (66)	 (67)	

			

1861-66

	3 C SCARLET (74)		

	

POSTAGE

Printed by the National Bank Note Co.

1867

Same Designs as 1861-66 Issues

Embossed with Grills of Various Sizes

Grill with Points Up

B. Grill measuring about 18x15 mm.

3 C ROSE (82)

A. Grill covering the entire stamp

3 C ROSE (79)	5 C BROWN (80)	30 C ORANGE (81)

C. Grill measuring about 13x16 mm.

3 C ROSE (83)

Grill with Points Down

D. Grill measuring about 12x14 mm.

2 C BLACK (84)	3 C ROSE (85)

Z. Grill measuring about 11x14 mm.

1 C BLUE (85A)	2 C BLACK (85B)	3 C ROSE (85C)	10 C GREEN (85D)	12 C BLACK (85E)

E. Grill measuring about 11x13 mm.

1 C BLUE (86)					

1867

F. Grill measuring about 9x13 mm.

1 C BLUE (92)				

		24 C GRAY LILAC (99)		90 C BLUE (101)

POSTAGE

Printed by the National Bank Note Co.

1870-71

With Grill



(134)







(137)



(138)



(139)



(140)



(141)



(142)



(143)



(144)

1870-71

Without Grill









7 C
VERMILION

(149)













POSTAGE

Printed by the Continental Bank Note Co.

1873

Same designs as issue of 1870-71 but with secret marks on the values from 1c to 15c









7 C
ORANGE
VERMILION

(160)







24 C
DEEP PURPLE

(164)





1875





POSTAGE

Printed by the American Bank Note Co.

1879

Soft Porous Paper



1882



1881-82

Designs of Issue of 1873 Re-engraved

1 C GRAY BLUE (206)	3 C BLUE GREEN (207)	6 C ROSE (208)	10 C BROWN (209)

1883



1887

Same as 1883 Issue 2 C GREEN (212)



POSTAGE

Printed by the National Bank Note Co.

1869























(122)

POSTAGE

Trans-Mississippi Exposition Issue

Watermarked USPS

1898











(289)





(291)



(292)



(293)

POSTAGE

Watermarked USPS

1895



2 C
CARMINE
Triangle I

(265)

2 C
CARMINE
Triangle II

(266)





15 C
DARK BLUE

(274)

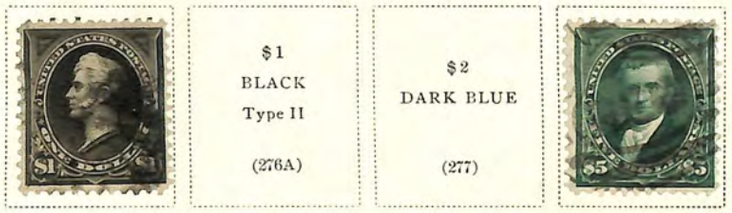

$1
BLACK
Type II

(276A)

$2
DARK BLUE

(277)

1898

Same as 1895 Issue
1 C
DEEP GREEN

(279)



2 C
RED

(279B)

4 C
ROSE BROWN

(280)



10 C
BROWN
Type I

(282C)

10 C
ORANGE
BROWN
Type II

(283)

POSTAGE

Printed by the American Bank Note Co.

Columbian Exposition Issue

1893

































POSTAGE

Printed by the American Bank Note Co.

Columbian Exposition Issue

1893



















(238)



(239)



(240)



(241)



(242)



(243)



(244)



(245)

POSTAGE

Pan-American Exposition Issue

Watermarked USPS

1901













POSTAGE

Unwatermarked

1929

Electric Light Golden Jubilee Issue

Flat Plate Printing
Perforated 11



Rotary Press Printing
Perforated 11x10½



Rotary Press Coil Stamp
Perforated 10 Vertically



Flat Plate Printing
Perforated 11

Sullivan Expedition Issue



(657)

Rotary Press Printing
Perforated 11x10½










PILGRIM TERCENTENARY
1620 1920
THE MAYFLOWER
1
CENTS


PILGRIM TERCENTENARY
1620 1920
LANDING OF THE PILGRIMS
2
CENTS


PILGRIM TERCENTENARY
1620 1920
SIGNING OF THE COMPACT
5
CENTS
J.A.M.

POSTAGE

Century of Progress Issue

American Philatelic Society Exhibition

August, 1933

Chicago, Illinois



POSTAGE

Century of Progress Issue

American Philatelic Society Exhibition

August, 1933

Chicago, Illinois



POSTAGE

Watermarked USPS

1904

Louisiana Purchase Exposition Issue



1907

Jamestown Exposition Issue



1908-09

Perforated 12



(331) (332) (333)

4 C
ORANGE
BROWN
(334)

5 C
BLUE
(335)

6 C
RED ORANGE
(336)

8 C
OLIVE GREEN
(337)

10 C
YELLOW
(338)

13 C
BLUE GREEN
(339)

15 C
PALE
ULTRAMARINE
(340)

50 C
VIOLET
(341)

$1
VIOLET
BROWN
(342)


U.S.POSTAGE
1809 FEB12 1909
TWO CENTS


U.S.POSTAGE
1809 FEB12 1909
TWO CENTS


U.S.POSTAGE
1809 FEB12 1909
TWO CENTS

POSTAGE

Watermarked USPS

1913

Pan[illegible]sition Issue









10 C
ORANGE

(400A)

1 C
GREEN

(401)

2 C
CARMINE

(402)

5 C
BLUE

(403)

10 C
ORANGE

(404)

1912-14

Perforated 12



(405)



(406)

7 C
BLACK

(407)

[illegible]erforate





2 C
CARMINE

(409)

COIL STAMPS

Perforated 8½ Horizontally

1 C
GREEN

(410)

2 C
CARMINE

(411)

Perfor[illegible]cally

1 C
GREEN

(412)

2 C
CARMINE

(413)

Perforated 12



(414)

9 C
SALMON RED

(415)

10 C
ORANGE
YELLOW

(416)

12 C
CLARET
BROWN

(417)

15 C
GRAY

(418)

20 C
ULTRAMARINE

(419)

30 C
ORANGE
RED

(420)

50 C
VIOLET

(421)

POSTAGE

Unwatermarked

1919-21

Rotary Press Printing

Perforated 11x10

Type of Issue of 1912-15	Type II	Type III	
1 C	2 C	2 C	3 C
GREEN	CARMINE ROSE	CARMINE ROSE	VIOLET
(538)	(539)	(540)	(541)

Perforated 10x11

1 C
GREEN
(542)

Perforated 10	Perforated 11	Perforated 11	
1 C	1 C	1 C	2 C
GREEN	GREEN	GREEN	CARMINE ROSE
(543)	(544)	(545)	(546)

1920

Flat Plate Printing

Perforated 11

Type of Issue of 1918
$2
CARMINE
AND BLACK
(547)

Pilgrim Tercentenary Issue



POSTAGE

Unwatermarked
1923-29
Rotary Press Printing
Coil Stamps
Perforated 10 Vertically

1 C YELLOW GREEN (597)	1½ C BROWN (598)	Type I 2 C CARMINE (599)	Type II 2 C CARMINE (599A)	3 C VIOLET (600)

Perforated 10 vertically

4 C YELLOW BROWN (601)	5 C DARK BLUE (602)	10 C ORANGE (603)

Perforated 10 horizontally

1 C YELLOW GREEN (604)	1½ C YELLOW BROWN (605)	2 C CARMINE (606)

1923

Harding Memorial Issue

Flat Plate Printing
Perforated 11



Imperforate



Rotary Press Printing
Perforated 10



Flat Plate Printing
Perforated 11
1924

Huguenot-Walloon Tercentenary Issue



1925

Lexington-Concord Issue







(619)

16814

POSTAGE

Unwatermarked

ROTARY PRESS COIL STAMPS

1916-19

Perforated 10 Horizontally









1916-22

Perforated 10 Vertically



Type II
2 C (491)
CARMINE



Type I
3 C (493)
VIOLET







10 C
ORANGE (497)
YELLOW


U.S.POSTAGE
1 CENT 1


F 12487
U.S.POSTAGE
2 CENTS 2


U.S.POSTAGE
2 CENTS 2


499
U.S.POSTAGE
2 CENTS 2


U.S.POSTAGE
3 CENTS 3


U.S.POSTAGE
3 CENTS 3


NORSE-AMERICAN
CENTENNIAL
2
UNITED STATES POSTAGE TWO CENTS


NORSE-AMERICAN
CENTENNIAL
2
UNITED STATES POSTAGE TWO CENTS


NORSE-AMERICAN
CENTENNIAL
2
UNITED STATES POSTAGE TWO CENTS


NORSE-AMERICAN
CENTENNIAL
2
UNITED STATES POSTAGE TWO CENTS


NORSE-AMERICAN
1825 CENTENNIAL 1925
5
UNITED STATES POSTAGE FIVE CENTS


NORSE-AMERICAN
CENTENNIAL
2
UNITED STATES POSTAGE TWO CENTS


NORSE-AMERICAN
1825 CENTENNIAL 1925
5
UNITED STATES POSTAGE FIVE CENTS

POSTAGE


15757
U.S. POSTAGE
1624
1924
HUGUENOT-WALLOON TERCENTENARY
1
CENT.


U.S. POSTAGE
1624
1924
HUGUENOT-WALLOON TERCENTENARY
1
CENT.

AIR POST STAMPS

1918

Unwatermarked

Perforated 11







1923







1926-27







1927



1928



1930










UNITED STATES POSTAGE
AIRMAIL
10 CENTS 10
18249


UNITED STATES POSTAGE
AIRMAIL
15 CENTS 15


U.S. POSTAGE
AIR MAIL
5 CENTS 5

AIR POST STAMPS

1938

Unwatermarked

Flat Plate Printing

Perforated 11



1939

Trans-Atlantic Issue



1941--44

Rotary Press Printing

Perforated 11x10½















AIR POST STAMPS

Unwatermarked
Rotary Press Printing
Perforated 10½x11

1931



1932



1933
Flat Plate Printing
Perforated 11

Century of Progress Issue



1934
Rotary Press Printing
Perforated 10½x11



1935
Flat Plate Printing
Perforated 11

Trans-Pacific Issue



1937






UNITED STATES OF AMERICA
1
POSTAGE ONE CENT


UNITED STATES OF AMERICA
1
POSTAGE ONE CENT


UNITED STATES OF AMERICA
2
POSTAGE TWO CENTS


UNITED STATES OF AMERICA
1
POSTAGE ONE CENT






UNITED STATES OF AMERICA
2
POSTAGE TWO CENTS
Bureau, Engraving & Printing
4634


U.S. POSTAGE
2 CENTS


MOLLY PITCHER
2 CENTS
19070


EDISON'S LAMP
ELECTRIC LIGHT'S GOLDEN JUBILEE
2 CENTS


SULLIVAN EXPEDITION
2 CENTS


2 CENTS


OHIO RIVER CANALIZATION
2 CENTS


2 CENTS


2 CENTS


III OLYMPIC WINTER GAMES
LAKE PLACID NEW YORK
FEBRUARY 4-13, 1932
2 TWO CENTS


ARBOR DAY
1872 - 1932
TWO CENTS

POSTAGE

Unwatermarked

1917-19

Perforated 11



POSTAGE

Unwatermarked

1916-17

Perforated 10

