K&M Division POLY-VU
Torrance, CA #PV119E-50

National Parks Imperforate Issue of 1935



Yosemite
El Capitan
Established 1890
760,000 acres



Grand Canyon; temples of
Deva, Brahama, and Zoroaster;
and Bright Angle Canyon
Established 1919; 1.22 million acres



Yellowstone
Old Faithful Geyser
Established 1872
2.2 million acres



Mt. Rainier; Mt. Rainier
Lake and Mirror Lake
Established 1899
235,660 acres



Mesa Verde
Cliff Palace
Established 1906
52,000 acres



Crater Lake; Crater
and Wizard Island
Established 1902
183,000 acres



Acadia; Great Head
Established 1916
41,000 acres



Glacier; Mt. Rockwell and Two
Medicine Lake
Established 1910
1 million acres



Zion
Great White Throne
Established 1919
147,000 acres



Great Smokey Mountains
Mt. Le Conte
Established 1934
520,000 acres

K&M Division POLY-VIJ
Torrance, CA #PV119E-50

National Parks Imperforate Issue of 1935

These special release issues (Farley's) provide many more collectible items than do their 1934 perforated cousins. However, the 1935 imperforate issues were released in substantially smaller numbers.

	Stamps Issued	
Park	Perforate	Imperforate
Yosemite	89.5 million	4.89 million
Grand Canyon	74.4 million	2.74 million
Mt. Rainier	95.0 million	6.25 million
Mesa Verde	19.2 million	1.82 million
Yellowstone	31.0 million	1.72 million
Crater Lake	16.9 million	1.66 million
Acadia	16.0 million	1.69 million
Zion	16.3 million	1.64 million
Glacier	17.5 million	3.87 million
Great Smokey Mtns.	18.9 million	1.64 million

The uncut sheets provide wide margin stamps and plate blocks which are not available on the trimmed blocks.





K&M Division POLY-V'I
Torrance, CA #PV119E-50

National Parks Imperforate Issue of 1935

Another way to collect these stamps is as guide line pairs. These lines generally were removed when the sheets were perforated and cut into the individual panes to be sold at the Post Office.





















K&M Division POLY-VU
Torrance, CA #PV119E-50

National Parks Imperforate Issue of 1935

The guide lines also had an arrow head in the margin, providing yet another species for the collector. These are available in Top, Right, Bottom, and Left positions.









National Parks Imperforate Issue of 1935

The intersection of the vertical and horizontal guide lines yields one center line block per sheet of 400 imperforate National Parks stamps.



K&M Division POLY-VIJ
Torrance, CA #PV119E-50

K&M Division POLY-VIJ
Torrance, CA #PV119E-50

National Parks Imperforate Issue of 1935

In addition to the release of the no gum sheets of the imperforate stamps, sheets of the 1934 American Philatelic Society and the Philatelic Society Exposition souvenir sheetlets also were released. Instead of guide lines , these sheets were divided by wide margins or gutters. Thus, another type of collectible.









K&M Division POLY-VU
Torrance, CA #PV119E-50

National Parks Imperforate Issue of 1935

The collection of this issue on cover is hampered by the small number of stamps released, their lack of perforations and gum, by the tendency of many collectors to soak stamps off the envelop to save space in their album, and their large size.

Special Event Covers

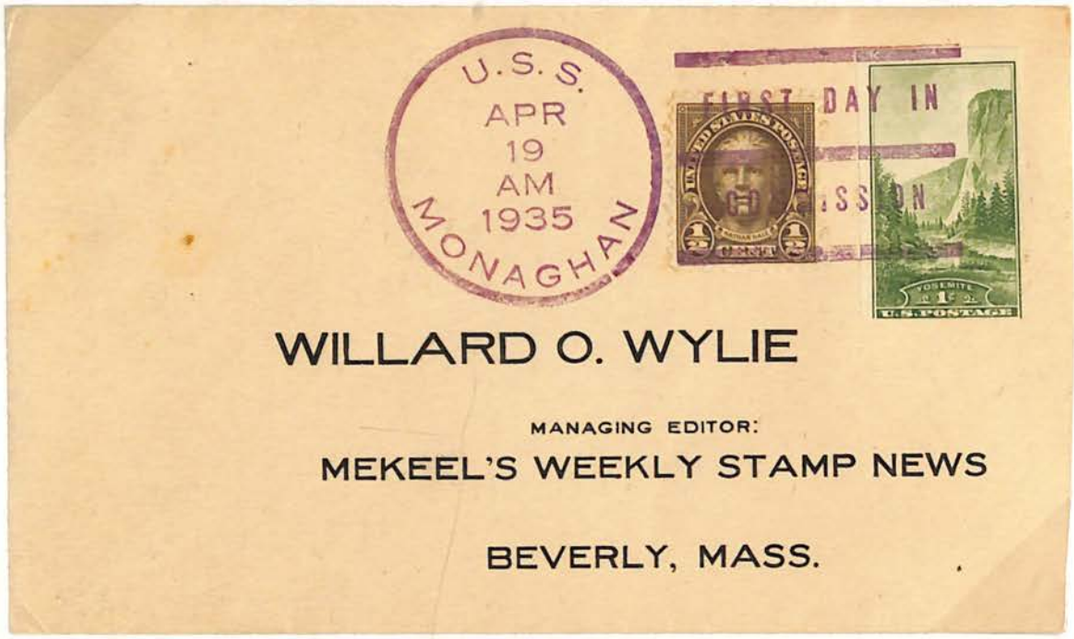

Shipboard cancels were a popular 1930's topicical.

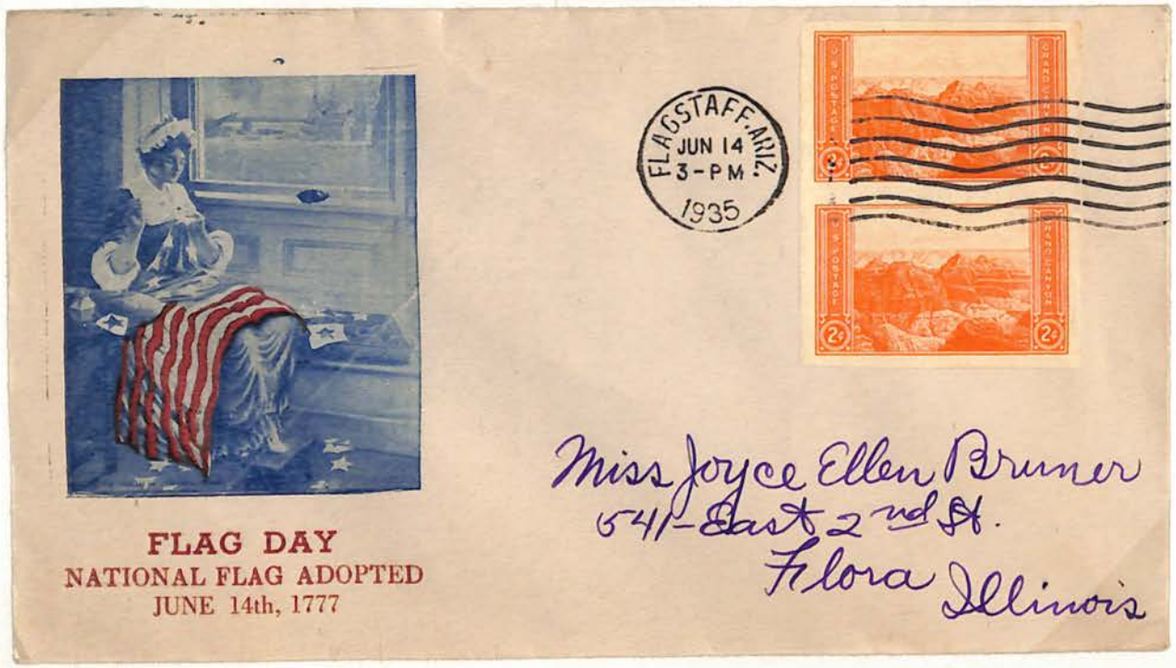

Flagstaff is 79 miles south of the Grand Canyon.

National Parks Imperforate Issue of 1935

First Class - Two Cent Drop Letter Rate



K&M Division POLY-VU
Torrance, CA #PV119E-50

K&M Division POLY-VIJ
Torrance, CA #PV119E-50

National Parks Imperforate Issue of 1935

First Class - Three Cent Intercity Rate





Probably 1935 release; however, the 1934 Philatlic Exposition margin and printing may have been may have been removed.

National Parks Imperforate Issue of 1935

First Class - Three Cent Intercity Rate



K&M Division POLY-VIJ
Torrance, CA #PV119E-50

National Parks Imperforate Issue of 1935

First Class - Three Cent Intercity Rate



Mailed two weeks before the March 15, 1935 release shows this is from the Philatelic Exposition souvenir sheet, and is not a "Farley".



Mailed after the March 15, 1935 release, but without the gutter, leaves the identity of this stamp in question.

K&M Division POLY-VU
Torrance, CA #PV119E-50

National Parks Imperforate Issue of 1935

First Class - Three Cent Intercity Rate





K&M Division POLY-VU
Torrance, CA #PV119E-50

National Parks Imperforate Issue of 1935

Six Cent Airmail Rate



K&M Division POLY-VU
Torrance, CA #PV119E-50

K&M Division POLY-VIJ
Torrance, CA #PV119E-50

National Parks Imperforate Issue of 1935

Other Airmail





National Parks Imperforate Issue of 1935

Registered Mail



Three cent first class, three cent return receipt, and fifteen cents registered rates.



Postscript

The 1935 imperforate National Parks stamps are an attractive, scenic, and historic issue to collect. The uncut sheets provide the philatelist with unique collecting opportunities. Many of these stamps rank at the bottom (lowest) of a stamps issued list.

K&M Division POLY-VU
Torrance, CA # PV119E-50

National Parks Imperforate Issue of 1935

First Class - Three Cent Intercity Rate



The gutter clearly identifies these stamps as the 1935 release.

K&M Division POLY-V'J
Torrance, CA #PV119E-50

National Parks Imperforate Issue of 1935

Registered Mail

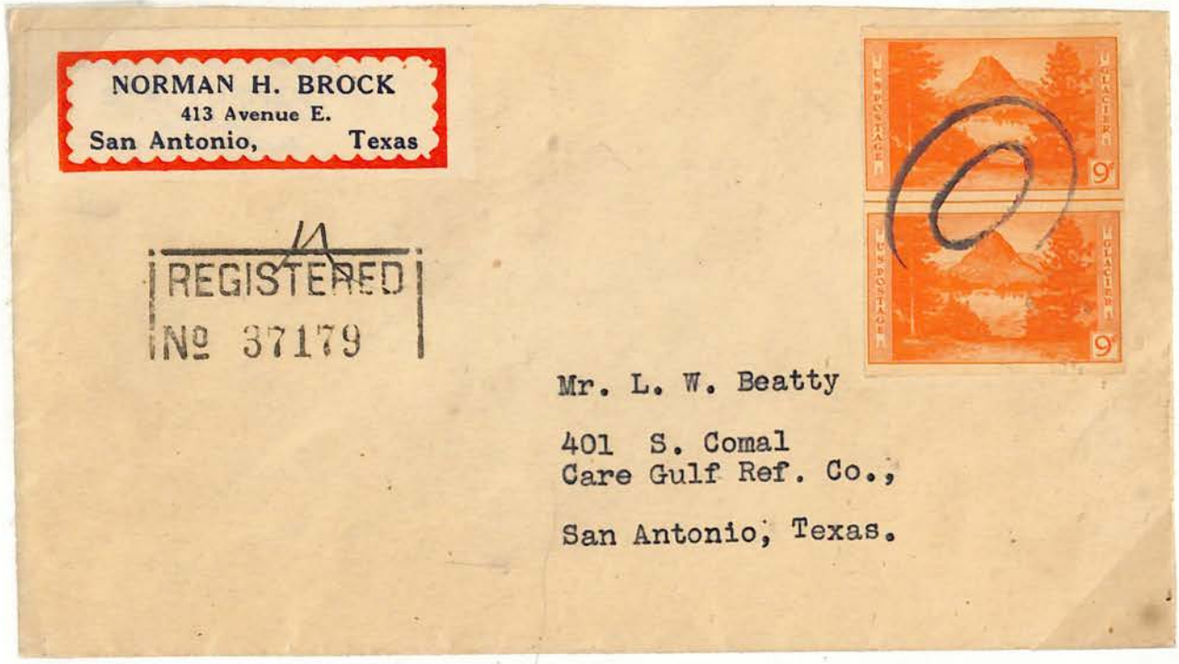

Three cent first class plus fifteen cent registered rates.



Three cent first class, fifteen cent registered, and ten cent special delivery.

K&M Division POLY-VU #PV119E-50
Torrance, CA

UNITED STATES COMMEMORATIVES

MADE IN U.S.A.

S 200

NATIONAL PARKS SERIES

1934



El Capitan, Yosemite



Old Faithful, Yellowstone

UNITED STATES COMMEMORATIVES

NATIONAL PARKS SERIES



Grand Canyon



Mt. Rainier

UNITED STATES COMMEMORATIVES

NATIONAL PARKS SERIES



Mesa Verde



Crater Lake

NATIONAL PARKS SERIES

1934



Zion Park



Great Smoky Mountains

UNITED STATES COMMEMORATIVES

NATIONAL PARKS SERIES



Acadia



Glacier Nat. Park

AFTER FIVE DAYS RETURN TO

C. D. Draley

12850 Marlowe 27

DETROIT, MICH.
MAY 14
9 30 PM
1944



Mrs. Teresa Wagner
Dep't. Parks and Recreation
Palmer Park
Detroit, 3 Mich.

WAILUKU, HAWAII
OCT 8
8 30 AM
1931





VIA AIR MAIL

First Flight
UNITED STATES AIR MAIL



WAILUKU,
MAUI. T.H.,
U.S.A.

Peter Hansen
374 Jeffries Street
Perth Amboy, N. J.

FROM
DUN & BRADSTREET, INC.,
HARTFORD, CONN.



Mr. Clarence T. Munson
c/o DUN AND BRADSTREET INC.
Hartford, Conn.

P.O. Box 600

104

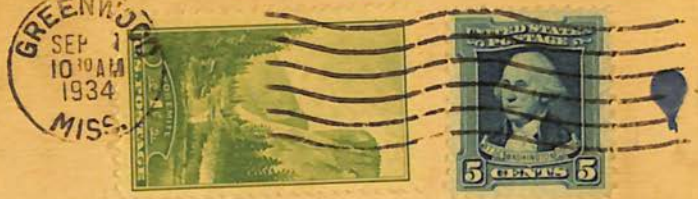

FIRST FLIGHT
UNITED STATES AIR MAIL



VIA AIR MAIL

Mr. Harry Heagy,
401 Reily St.,
Harrisburg, Pa.

50

OREGON — 1934—BANNER YEAR

100 YEARS—JASON LEE—EVENTS

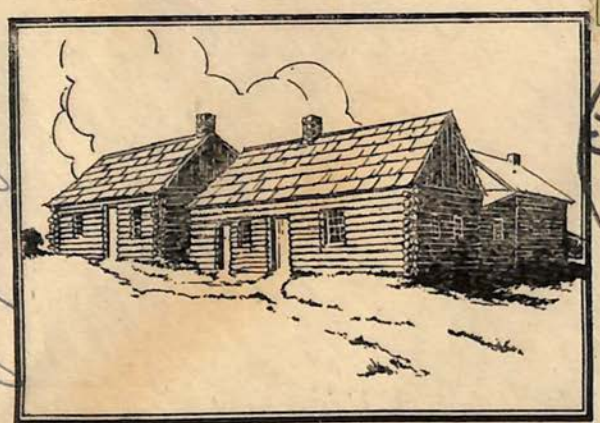

JASON LEE and his band erected the "Indian Manual Labor School" of Oregon -- all by hand -- 10 miles North of Salem, Oregon, near the modern U. S. Indian School at Chemawa, Ore.

254





A. E. Koestler
1218 - S.W. Foout Ave
Portland - Ore.

PHILADELPHIA
EVENING LEDGER

SECOND ANNUAL
EXHIBITION OF
POSTAGE STAMPS
AUGUST 18-25, 1934

PHILADELPHIA, PA.
AUG
25
1PM
1934
S.P.A. CONVENTION STA.

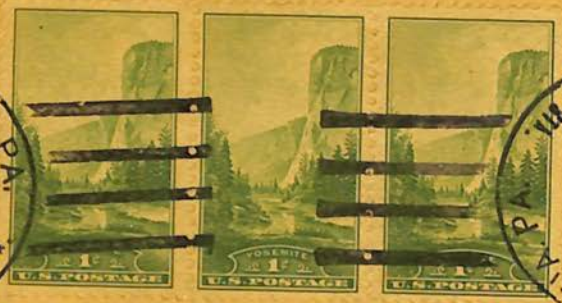

254

M.D.Alexandri
Box.485
Iselin,N.J.



CEDAR CREST
ALBERT M. HERR, FLORIST
RIDER AND ELM AVENUES
LANCASTER, PA.



LANCASTER
DEC 23
9:30
1934
PA.

The Florists Review,

Chicago,

Ill.

2.60

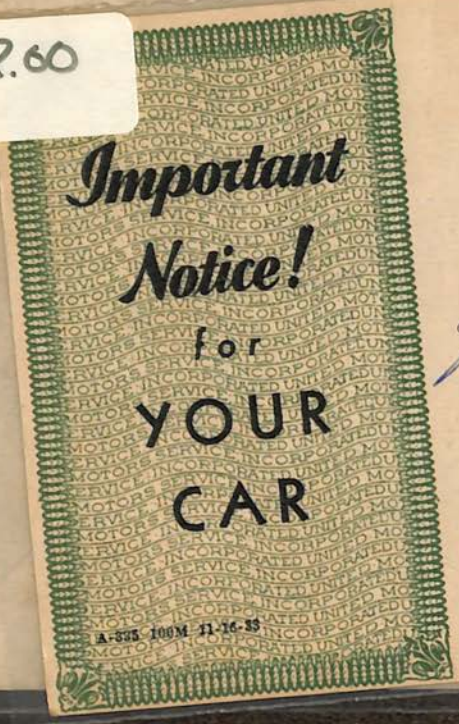

COFFEYVILLE
NOV 5
7 30PM
1934
KANS.



Mr. H. Carpenter
410 N 3rd
City

RETURN AFTER FIVE DAYS TO
LIBERTY CANDY CO.
1054 N. CALIFORNIA AVE.
CHICAGO, ILL.

CHICAGO
DEC 20
11 PM
ILL.
1934



Union Dalea Coop.
Columbus Indiana.

RPO
2.00

nkins Bros
Gun Club
ORLEANS, INDIA



Mr Thos. Chas. H. Parker
5959 Race Av
Chicago Ill

1.00



Mr. H. H. Bruner,
541 East 2nd St.,
Flora, Illinois.

FIRST FLIGHT
UNITED STATES AIR MAIL



LIHUE, KAUAI, T.H.,
U.S.A.







VIA AIR MAIL

M.D.Alexandri
Box.485
Iselin,N.J.
U.S.A.

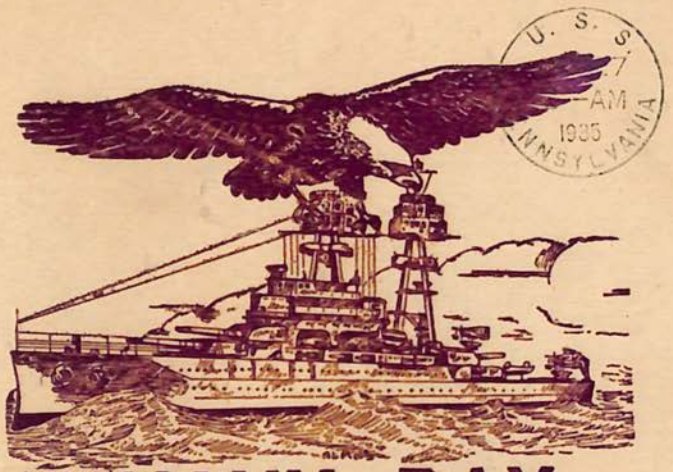

ANCS 164

NAVY DAY

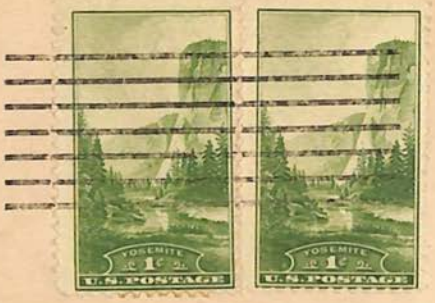

RAYMOND VAN TRESS
830 S.W. First Ave. Portland, Ore.

304



MIAMI
MAY
8
A.M.
1938
N. C.

SHERWOOD HALL
HAIJU
KOREA.

ACE

104



GRAND RAPIDS
NOV 10
1230PM
MICH.



DR. SHERWOOD HALL.
HUIJU, KOREA

20¢

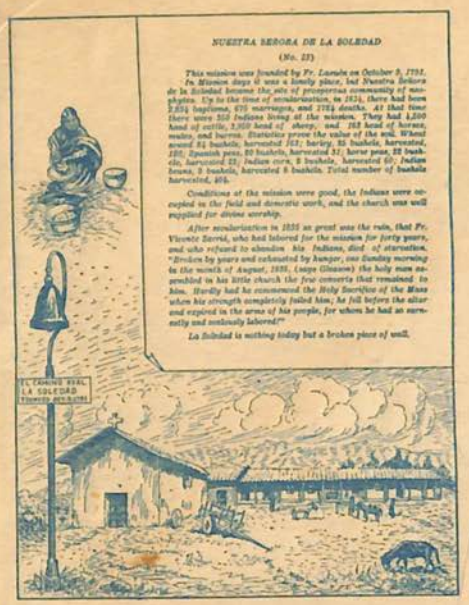

Sesquicentennial of
FR. JUNIPERO SERRA

104

SOLEDAD
8AM
OCT
9
1934
CALIF



SOLEDAD
8AM
OCT
9
1934
CALIF

Dr. Sherwood Hall,
School of Hygiene
Haiji
Korea

CENTURY
OF
PROGRESS
1933



JEHOL LAMA TEMPLE

U.S. RY. POSTAL CAR EXHIBIT.
AUG
18
2 PM
1934
CHICAGO, ILL.



Geo. McDoniel
7247 So. Talman Ave.
Chicago, Illinois



Mrs. M. E. Davis
624 North Cheyenne
Tulsa, Oklahoma



Edwin J Lennon
22 Pleasant Street
Dorchester, Massachusetts



George B. Meacham
1212 S. Adams St.
Peoria
Ills.



SWIGER, SCANDRETT, CHAMBERS & LANDON
60 EAST 42ND STREET
NEW YORK

Mr. W. J. McKenzie,
C/o Youngstown Sheet & Tube Company,
Alloy Division, 111 W. Washington St.,
Chicago, Ill.

.75

Personal


MINASSIAN-BROOKS
963 Anderson Ave.
Bronx, N. Y.
21280
NEW YORK N.Y.
MAR 7
230PM
TIMES SQUARE STA.
1935
UNITED STATES POSTAGE
THREE CENTS
DR. SHERWOOD HALL
HAIJU,
KOREA.
20¢

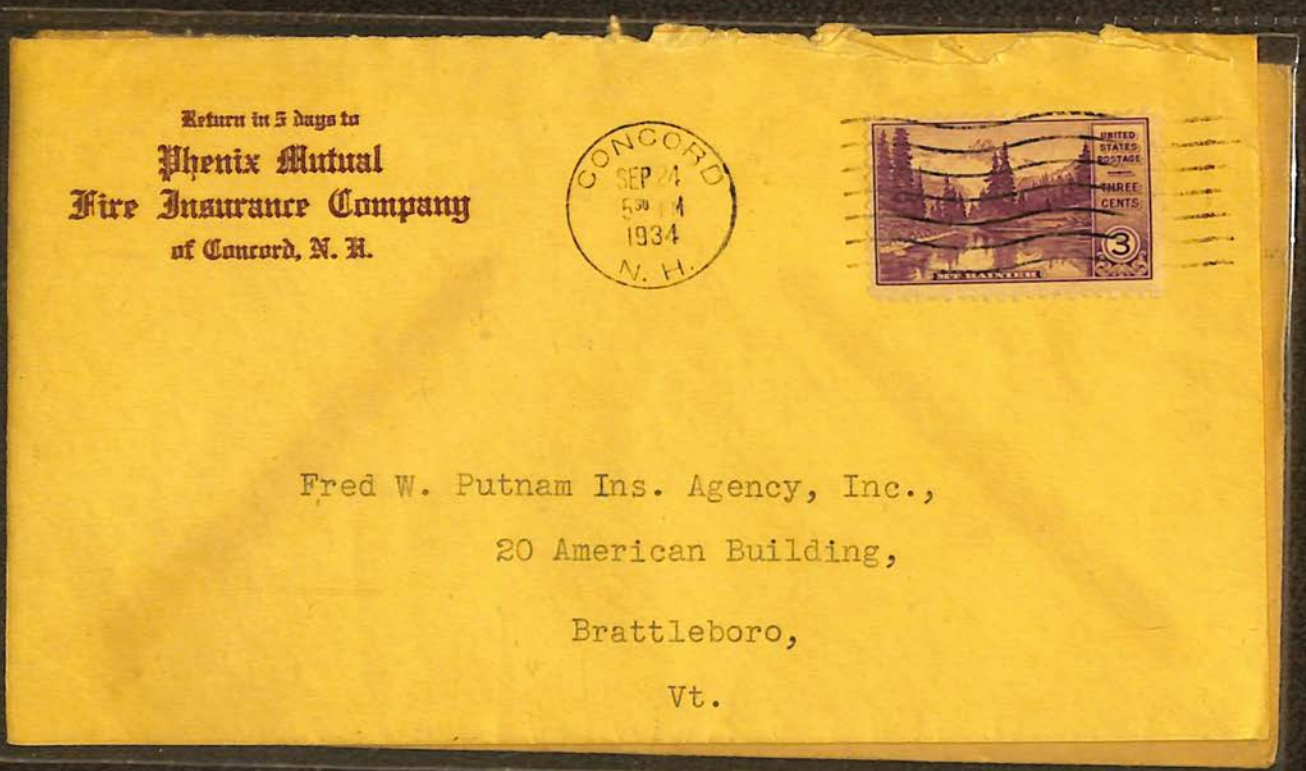
Return in 5 days to
Phenix Mutual
Fire Insurance Company
of Concord, N. H.
CONCORD
SEP 24
1934
N. H.
UNITED STATES POSTAGE
THREE CENTS
Fred W. Putnam Ins. Agency, Inc.,
20 American Building,
Brattleboro,
Vt.



52 CHICAGO
OCT 14
6:30 PM
1934
ILL.

George B. Meacham
1212 S. Adams St.
Peoria
Illa.



SWIGER, SCANDRETT, CHAMBERS & LANDON
60 EAST 42ND STREET
NEW YORK

GRAND CENT. ANNEX N.Y.
SEP 8
2-PM
1934

Mr. W. J. McKenzie,
C/o Youngstown Sheet & Tube Company,
Alloy Division, 111 W. Washington St.,
Chicago, Ill.

.75

Personal

MINASSIAN-BROOKS
963 Anderson Ave.
Bronx, N. Y.







DR. SHERWOOD HALL

HAIJU,

KOREA.



Return in 5 days to
Phenix Mutual
Fire Insurance Company
of Concord, N. H.





Fred W. Putnam Ins. Agency, Inc.,
20 American Building,
Brattleboro,
Vt.



NATIONAL PARKS SERIES

Three-cent Stamp Commemorates

MT. RAINIER NATIONAL PARK

First Day of Issue

25¢

WASHINGTON, D.C.
AUG 3
11-AM
1934



Dr. Sherwood Hall,
School of Hygen for T.B.,
Haiju, Korea.



30¢

LONGMIRE
AUG 3
9-AM
1934
WASH.



Dr. Sherwood Hall
School of Hygiene
Haiju
Korea



SAN JACINTO BATTLEFIELD CENTENNIAL CELEBRATION 1936

HOUSTON, TEXAS APR 22 2-PM 1936

APR. 22-1836 HOUSTON ARMY Captures Santa Ana San Jacinto TEXAS





Clarence H. Covert.,
1462 California Street,
Columbus,
Indiana.

Mr. Lelanf B. Garretson,
First National Bank Building,
Morristown, New Jersey.







RETURN RECEIPT REQUESTED
REGISTERED
2687

Registered Mail,
Return Receipt,
Requested.



Frances N. Randolph,
610 Central Avenue,
Plainfield, New Jersey.

Wm H. Olson
Huron So Dak

FITCHBURG
SEP 12
830AM
MASS.



1934

The Philatelist,
Philatelist Publishing Co.
Auburndale, Mass.

YEAR USAGE

TRONA, CALIF.
DEC 17
5-PM
1934



scarce!

Mr. + Mrs. Payson J. Treat,
Stanford University,
California

2.50





Dr. Sherwood Hall
School of Hygiene
Haiju
Korea

20¢



NATIONAL PARKS SERIES
Four-cent Stamp Commemorates
MESA VERDE NATIONAL PARK
First Day of Issue

30¢





Dr. Sherwood Hall,
School of Hygiene for T.B.,
Haiju, Korea.



EXAMINED BY

OPENED BY EXAMINER

Dr Sherwood Hall
Madar Union Sanatorium
Madar, Ajmer
Rajputana
India

204

BREWER
SEWING SUPPLIES CO.
305 W. ADAMS ST., CHICAGO 6, ILL.

VIA AIR MAIL

BREWER SEWING SUPPLIES CO.
847 W. Jackson Blvd.
CHICAGO 7, ILLINOIS

.50


PASSED
DHC/37
P. C. 90
1 MAY 43
8 30 A.M.
8440


ALFRED C. HORN
82 E. BROWN STREET
West Haven, Conn.
NEW HAVEN
NOV 29
830PM
CONN.
1934
Mr. Warren S. Anthony
15 Turner St.
Auburn, Maine.

John R. Lineweaver,
Marion, Va. U.S.A.

MARION
APR 16
8 30PM
1935
VA.



Master William T. Hall,
Haiju,
Korea.

10¢



SHAMROCK
MAR
17
A.M
1935
MO.

F 21247

Here's a
Cover to
Tickle an
Irishman!

Jock T. Ireland

E. D. HERRICK, SPONSOR

Wm Burton McCafferty

WM. B. McCAFFERTY
316 E. Cherokee.
ENID OKLAHOM

USS MARYLAND @ BREMERTON, WASH. $3.00

P.W.Stultz.
U.S.S.Maryland.
San Pedro, Calif.

U.S.S. MARYLAND 1935 JUN 20 8.00 A.M.

BREMERTON, WASH.

AIR MAIL

Mrs. P. W. STULTZ.
#365 Charles St.,
WINCHESTER, VIRGINIA.

2.00

CRISTOBAL, C.Z. APR 17 5 PM PAQUEBOT 1936

CRISTOBAL, C.Z. APR 17 5 PM PAQUEBOT 1936

Warren W. Ache
220 Main St.
Hellertown, Pa.
U.S.A.

SCRANTON, PA.
OCT 1
9-AM
1934

U.S. POSTAGE
6¢ CRATER LAKE 6¢

FIRST FLIGHT
UNITED STATES AIR MAIL



SCRANTON, PENNSYLVANIA

AM 20a27
R 7

VIA AIR MAIL

G.C. YEAGER,
GEN. DEL.
NEWARK N.J.

AIR MAIL FIELD, NEWARK, N.J.
OCT 1
3 PM
1934
A.M.S.

RMS

U.S. POSTAGE
6¢ CRATER LAKE 6¢

VIA AIR MAIL

G.C. YEAGER,
GEN. DEL.
SCRANTON PA.

AM 20-27
R- 7

AIRPORT DEDICATION ★ AIRPORT DEDICATION

AIRPORT DEDICATION

AIRPORT DEDICATION



SANTA CRUZ NOV 10 2 PM 1934 CALIF.



VIA AIR MAIL

E. R. Larrair,
1577 Delaware Ave,
Detroit, Mich.

AIRPORT DEDICATION ★ AIRPORT DEDICATION

OCT 11 1934



ELMIRA OCT 1 8:30 AM 1934 N. Y.



VIA AIR MAIL

G. C. YEAGER,
GEN. DEL.
BUFFALO N. Y.

20
R-7



NATIONAL PARKS SERIES

Six-cent Stamp Commemorates

CRATER LAKE NATIONAL PARK

First Day of Issue

504

WASHINGTON, D.C.
SEP 5
10-AM
1934



Dr. Sherwood Hall,
School of Hygiene for T.B.
Haiju, Korea.

RETURN TO

THE LACO EQUIPMENT CO.

723 MAIN STREET

PENDLETON, OREGON

GRISWOLD
OCT 16
4 30PM
1935
IOWA



AIR MAIL

The Laco Equipment Co.,

723 Main Street,

Pendleton, Oregon.

.75



NATIONAL PARKS SERIES

Eight-cent Stamp Commemorates

ZION NATIONAL PARK

First Day of Issue

60¢

WASH'TON, D.C.
SEP 18
10-30 AM
1934



Dr. Sherwood Hall
School of Hygiene for G.I.
Haijin,
Korea

ZION NATIONAL PARK
SEP 18
9-AM
1934
UTAH



Dr. Sherwood Hall,
School of Hygiene
Haijin,
Korea.

50¢

SPENCER ANDERSON
SIXTY-FIVE NASSAU STREET
NEW YORK, N. Y.

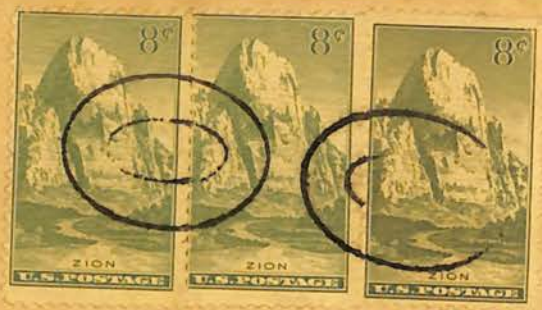

REGISTERED
346205

Mr. Russell J. Borhek
1841 Columbia Rd.
Washington, D. C.



NATIONAL PARKS SERIES

Nine-cent Stamp Commemorates

GLACIER NATIONAL PARK

First Day of Issue

75¢

WASHINGTON, D.C.
AUG 27
12 — M.
1934



Dr. Sherwood Hall
School of Hygen for T.B.
Haiju, Korea.

GLACIER PARK
AUG 27
9-AM
1934
MONT.

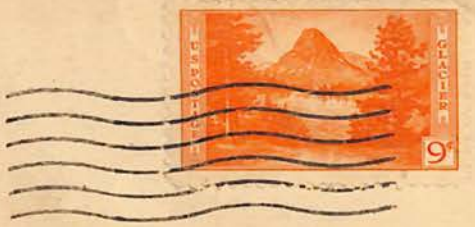

RECEIVED
WITHOUT CONTENTS

SEATTLE-MANILA SEAPOST NO. 1
WEST
SEP
1
1934
PRESIDENT McKINLEY

50¢

Dr. Sherwood Hall,
School of Hygiene
Haiju
Korea

R/M
1.00

5 days, return to

Crescent Lake Bible Fellowship

RHINELANDER, WIS.







Lincoln County Bank

Merrill

Wis.

REGISTERED
NO. 2012

Wm H Olson
Huron, S Dak

G. W. Walden
After 5 days, return to
THE PURE OIL COMPANY
35 E. Wacker Drive
CHICAGO, ILL.

PURE



Mr. Roscoe Adams,
The First National Bank & Trust Co.,
Tulsa, Oklahoma.

REGISTERED
NO. 501645



AIR MAIL FIELD. BUFFALO. N.Y.
7 AM
OCT. 11
1934

VIA AIR MAIL

G. C. YEAGER,
GEN. DEL.
ELMIRA N.Y.

Postmaster

Don A. Driscoll

AM 20 0127
R7.

BING & BING, INC.
119 WEST 40TH STREET
NEW YORK



Mrs. Gertrude L. Anthony
The Drake
440 Park Avenue
New York, N.Y.

REGISTERED
273273

Not over 10 ozs

Return Receipt Requested
Fee Paid

FROM
A. W. DUNNING.
BOX 574.
WILMINGTON, NORTH CAROLINA.







SHERWOOD HALL. M.D.
HAIJU.
KOREA.

REGISTERED
NO 3215
RETURN RECEIPT REQUESTED
304



NATIONAL PARKS SERIES
Ten-cent Stamp Commemorates
GREAT SMOKY MT. NATIONAL PARK
First Day of Issue

SEVIERVILLE
OCT 8
9-AM
1934
TENN.

GATLINBURG
RURAL
STATION



G. M. Swiggett,
701 Nicholson St., N. W.,
Washington, D.. C.



NATIONAL PARKS SERIES
Ten-cent Stamp Commemorates
GREAT SMOKY MT. NATIONAL PARK
First Day of Issue

1.—

WASHINGTON.
OCT
8
1030AM
1934
D. C.



Dr. Sherwood Hall
School of Hygeen for T.B.
Haijei, Korea.

AMERICAN POTASH & CHEMICAL CORPORATION
TRONA, CALIFORNIA

YOSEMITE NATIONAL PARK. JULY 16 9 A.M. 1934 CALIF.

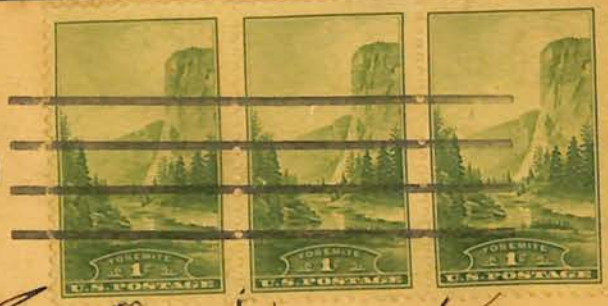

E. G. Donohoe
Trona,
Calif.

$2.00

D.P.O
7.50

HOLY CROSS MAR 2 A.M. 1936 N. MEX.



HOLY CROSS SANA MAR 1 A.M. 1936 N. MEX.



The Post Office at
HOLY CROSS SANITORIUM,
NEW MEXICO
Is Changing It's name to
HOLY CROSS, NEW MEXICO

Postmaster

e8

Walten S. Beardsley
P. O. Box 13
Woodstock, Illinois

1.00



POTOMAC TRIBE No. 51
IMPROVED ORDER OF RED MEN

FREDERICK BROWN
CHIEF OF RECORDS
2102 E. LAFAYETTE AVE.
BALTIMORE, MD.





Mr. Chas.B.F.Melchoir
6010 Bertrain Ave.,
Hamilton.


EUDALD CASERAS IGLESIAS
RAMBLA PI MARGALL 8-1
SANT FELIU de GUIXOLS
CATALUNA SPAIN
15-


Karl
Elm
ELMORE
1935
JUN
3
9 AM
OHIO
769a HORZ. GUTTER
COMMERCIAL USE
$20.00
LS10/92 HX
Mrs. Ada M. Scheufler,
% G.H.Mills, R.D.
Port Byron,
N.Y.


UNDER AU
JAMES A. FARLEY, P
COFFEYVILLE
KANSAS
VIA AIR MAIL
UNITED STATES AIR MAIL
FIRST FLIGHT
Coffeyville
KANSAS
Mr. C. D. Gorman
4526 30th St. N.W.
Washington, D. C.
18-


BERKSHIRE GARAGE
112 N. FIFTH ST. READING, PA.
READING
NOV 11
1935
11 AM
PA.
RED CROSS
ROLL CALL
JOIN
Mr. William M. Waterbor,
24 South Sixth Street.
Allentown, Pa.


George Washington Bicentennial
Stamps Distribution Service
OF
Y. SOUREN, CO.
571 LEXINGTON AVE.
NEW YORK CITY
384 Park Ave.
FEE CLAIMED
RETURN RECEIPT REQUIRED
REGISTERED
G18613A
John B. Brown
1115 Nicholas St.
Omaha, Neb.
SPECIAL DELIVERY
AIR MAIL


F.D.C.
KRESTELLER MOTOR CO., LTD.
Ford
PRODUCTS
2001 MARKET ST. (AT DOLORES)
SAN FRANCISCO
LONGMIRE
AUG 3
9-AM
1934
WASH.
MR. JOS. HAROWITZ,
625 - 2ND ST.,
SAN FRANCISCO, CALIF.
"Personal Service"


HARRY EASKSON
United States Postage Stamps at Wholesale
501 College Avenue
Rockford, Illinois
REGISTERED
986
Mr. Lester L. Wilson
P.O. Box 242,
Tiffin,
Ohio
2349

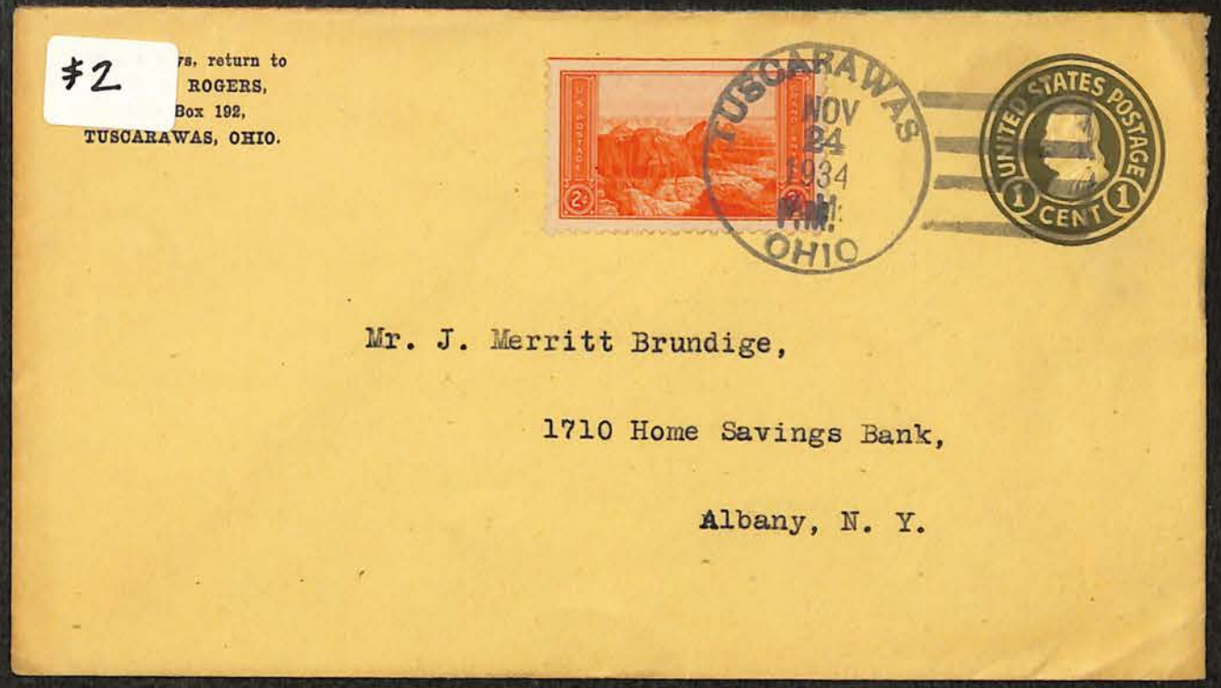
$2
...rs, return to
ROGERS,
Box 192,
TUSCARAWAS, OHIO.
TUSCARAWAS
NOV 24 1934
OHIO
UNITED STATES POSTAGE
1 CENT 1
Mr. J. Merritt Brundige,
1710 Home Savings Bank,
Albany, N. Y.


MRS. H. V. HUGHENS
VIA
AIR MAIL
LITTLE ROCK
OCT 2
5 PM
ARK.
1934
UNITED STATES POSTAGE
MR. R. E. LUDWIG
CENTRAL AMERICA POWER CORP.
MANAGUA
NICARAGUA, C.A
THE ALVIN HOTEL
SEVENTH & MAIN
Each Room with Bath
Circulating Ice Water
Ceiling Fans
COFFEE SHOP


28811
NORTHERN TRANS-ATLANTIC
first flight
f.a.m. 18
UNITED STATES
AIR MAIL
CHICAGO, ILLINOIS
UNDER AUTHORITY OF JAMES A. FAR
PRINTED BY THE TREASURY DEPARTMENT, BUREAU OF ENGRAVING AND PRINTING
J.Wilbur Irish
319 Washington St
Peekskill, N.Y.
USA


99 Schumann PM
UNITED STATES AIR MAIL
FIRST FLIGHT
Vero Beach
Florida
VERO BEACH, FLA
OCT 15
9-AM
1935
VIA AIR MAIL
Mr. Samuel Schlesinger
General Delivery
Miami, Florida


CHICAGO
JAN 1
HAPPY
NEW YEAR
Dr. Sherwood Hall
Haiju
Korea

SHURE BROTHERS COMPANY
Manufacturers *Microphone Headquarters* Engineers
215 WEST HURON ST. CHICAGO, ILLINOIS

VIA
AIR MAIL

SHURE BROTHERS COMPANY
215 W. HURON ST.
CHICAGO, - ILLINOIS

AIR MAIL

BUFFALO SEP 4 1130PM N.Y.

SEP 4 1130PM N.Y. 1935

UNDER AUTHORITY JAMES A. FARLEY POSTMASTER

5641281219
Imperf National Park 4c + 2X1c Buffalo to Chicago 1935
12/5/2005 \ 3 \ 5594

AIR MAIL

BAR HARBOR OCT 2 9-AM 1934 MAINE

Dr. Sherwood Hall
School of Hygiene
Haifa
Syria

504

AIR MAIL

146TH ANNIVERSARY of the establishment of the U.S. COAST GUARD
August 4, 1936

COAST GUARD

U.S. COAST GUARD AIR STATION
Hangar - Barracks - Mess Hall - Radio Station
LT. W. A. BURTON, COMMANDING
ST. PETERSBURG FLORIDA

AIR MAIL

A.E.Koestler
1218 S.W.Front Ave
Portland
Oregon

25

AIR MAIL

746
1.00

UNITED STATES AIR MAIL
FIRST FLIGHT
Vero Beach Florida

VERO BEACH FLA OCT 15 9-PM 1935

Charles C. Roos
TAYLORS FALLS
Minnesota

AIR MAIL

1539 / 746 / BS

EK

FIRST AM FLIGHT

UNITED STATES AIR MAIL

HOULTON SEP 8 4 PM 1937 MAINE

VIA AIR MAIL

J. Decker
Dear Dal-

Bangor me

Form 1380A 250M - 7-34

AFTER FIVE DAYS RETURN TO

~~ASSOCIATED OIL COMPANY~~

5733 Sixth Ave

Los Angeles, Calif

FIRST AIR MAIL STRATOSPHERE FLIGHT
U. S. AIR MAIL ROUTE No 2.

Wiley Post, Pilot

NON-STOP

LOS ANGELES — NEW YORK

COAST TO COAST



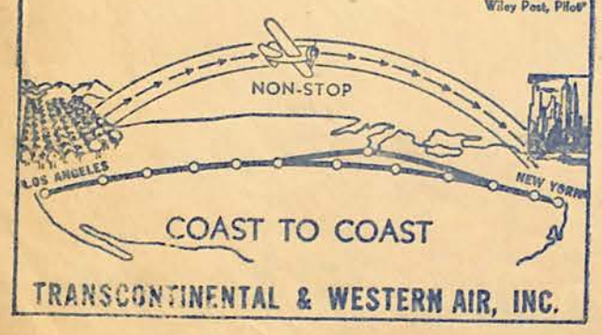

TRANSCONTINENTAL & WESTERN AIR, INC.

REMOVED F.B. N-32

LOS ANGELES. AUG 20 1935 6 PM CALIF.



8c ZION

VIA AIR MAIL

Mr. W. H. Murphey

Flagg Court

7210 Ridge Blvd

Brooklyn

New York

Fort Washington

Jnd

SAINT LOUIS MO AUG 17 8-PM 1930



UNITED STATES POSTAGE 5c

World's Endurance Flight St. Louis Municipal Airport

Dale Jackson "RED"

Forest O'Brine "OBIE"

Started July 21st 7 AM 1930

Finished On Postmarked Date AUG 17 1930 - 6:39 a.m.

Donald McSween,
Box 155,
Newport, Tenn.

Jos Hammer
Pilot.

68642488
6.6x3.7
218th5

170

By Airship "Hindenburg"

Lakehurst-Frankfurt/Main

FLUGPOST

Frankfurt-Wien

LAKEHURST, N.J. SEP 21 1230PM 1936

Par Avion
By Air Mail
FORM 2978

1936 COVER CARRIED BY ZEPPELIN "HINDENBURG," LAKEHURST NJ TO AUSTRIA. #C20 AND PAIR OF #748, ONE WITH NICE BULLSEYE MACHINE LAKEHURST POSTMARK.

RL
QAXA

Mr Leo Dinnebier,
Wien 18 Bez.
Dittesgasse 2
Austria

5438

Special Delivery

LOUISVILLE SEP 11 1130AM KY.

SPECIAL DELIVERY AIR MAIL 16 CENTS 16



Hotel Seelbach
LOUISVILLE, KY.

Gladus R Holton
Lake Rd-
Webster N.Y.

VIA AIR MAIL

By AIRSHIP "Hindenburg"

Lakehurst-Frankfurt,/Main

FLUGPOST

Frankfurt-Prag

Par Avion
By Air Mail
FORM 2978

LAKEHURST OCT 9 5 PM N.J.

U.S. POSTAGE 6c

Mr Wenzel Simon, Postamt,
Tetschen, a/Elbe, Boehmen
Czechoslovakia

180 DM

5-442

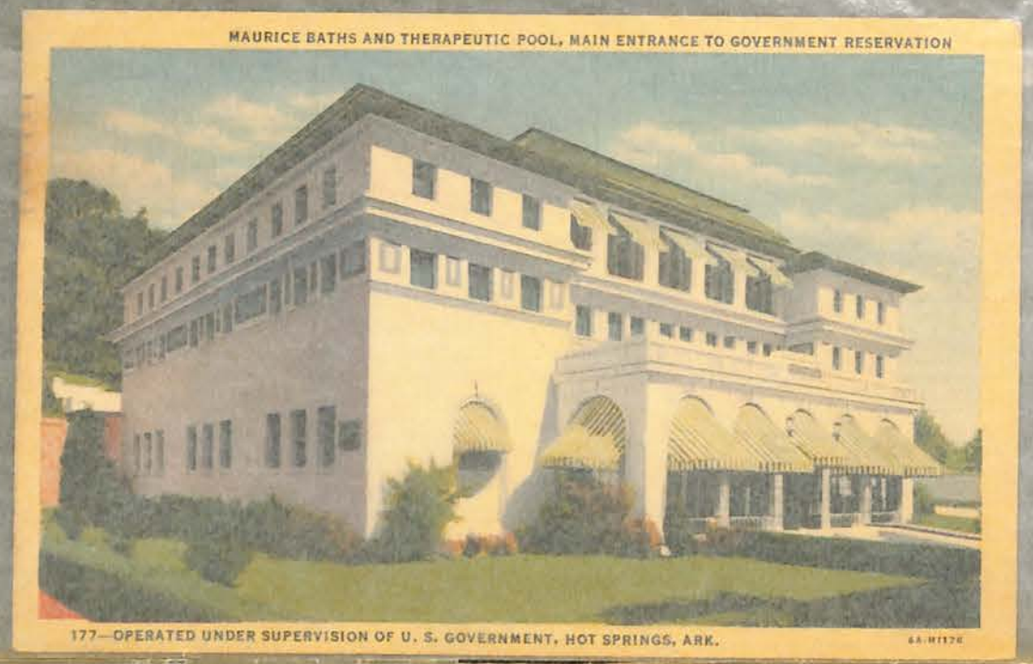



Mrs. N. Arnold
Blossburg
Penna.

1837 GREENLEAF AVENUE
ROGERS PARK, CHICAGO, ILL.





Miss Kathryn C Goodyear
29 White Place
Bloomington, Ill.



Mr & Mrs George Blindenbacher Jr
45 Waterview Ave.
Bridgeport, Conn



Lock Drawer "73"—
Cascade, New Hamps.

Miss Esther Fore
Ahwahnee San.
Ahwahnee
California

.00
18.00
SL

len T. Buckner
Pleasant Hill, Mo.



Special Del



W. E. Pearce
1018 S. 10th Ave
Maywood, Ill.