#72 Pittsfield MASS. $5.00

'F' grill



UX1 $ 11.50



UX3 MINT $60.00

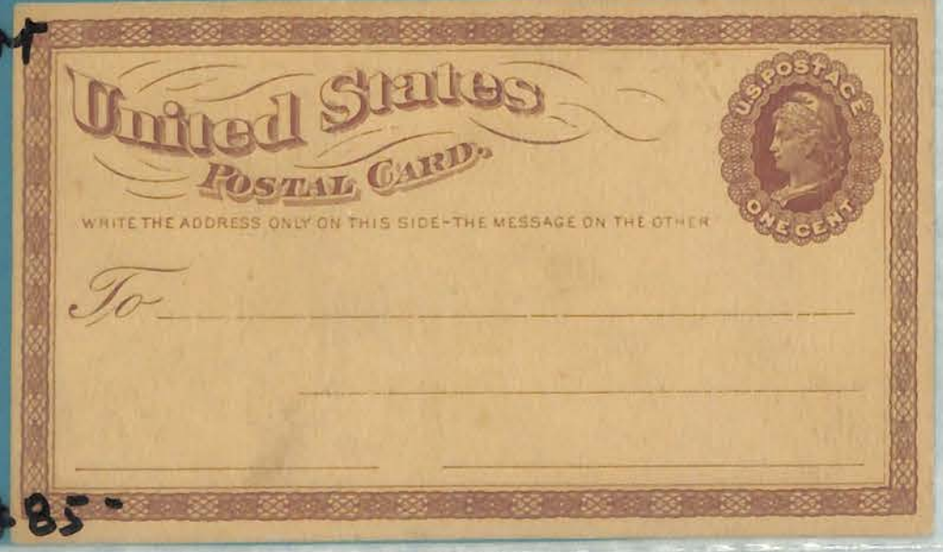

CAT $85.00

U351 MINT $ 52.50



U88 MINT $65.00



CAT $80.00

U9 MINT $100.00



CAT $140.00

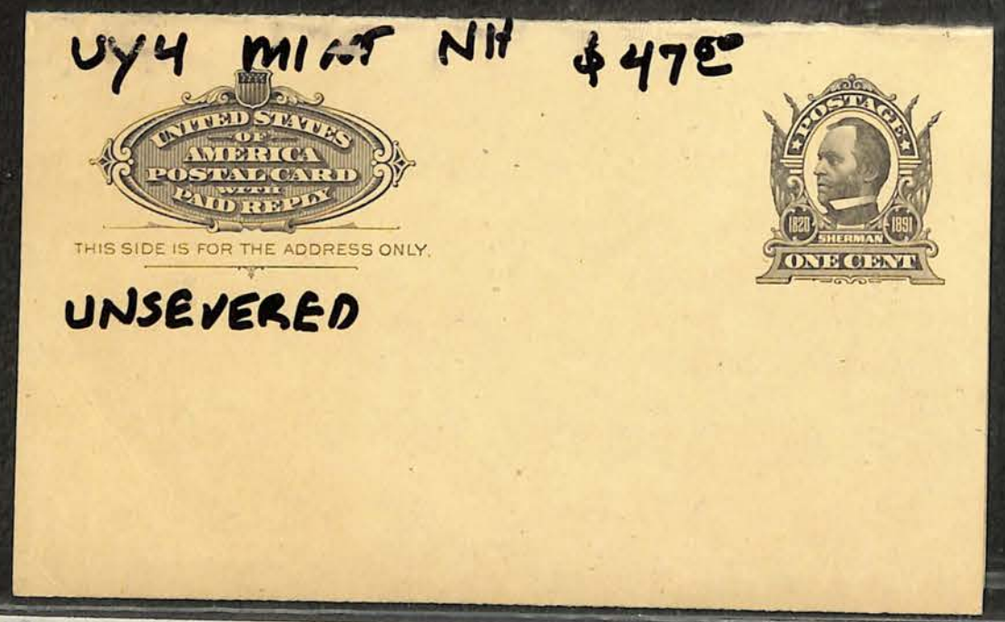
UY4 MINT NH $47.00
UNITED STATES OF AMERICA POSTAL CARD WITH PAID REPLY
THIS SIDE IS FOR THE ADDRESS ONLY.
POSTAGE
SHERMAN
ONE CENT
UNSEVERED

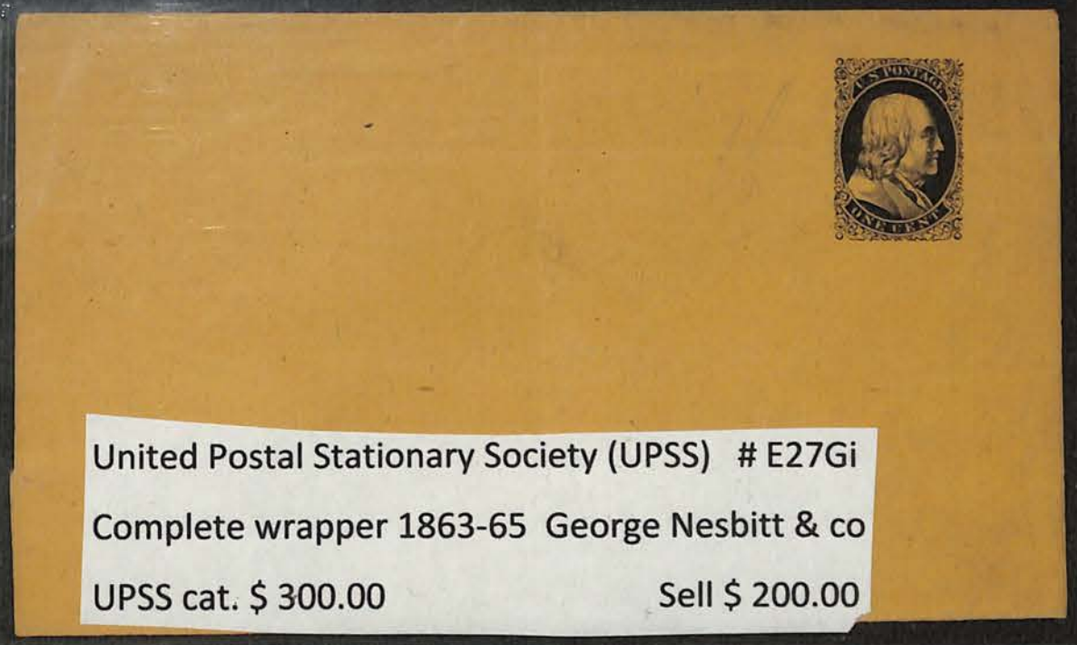
United Postal Stationary Society (UPSS) # E27Gi
Complete wrapper 1863-65 George Nesbitt & co
UPSS cat. $ 300.00
Sell $ 200.00


STOCKTON, CAL U16 $125.00
TO TEXAS
Mr. E. Mulkin
Weatherford
Parker Co
Texas

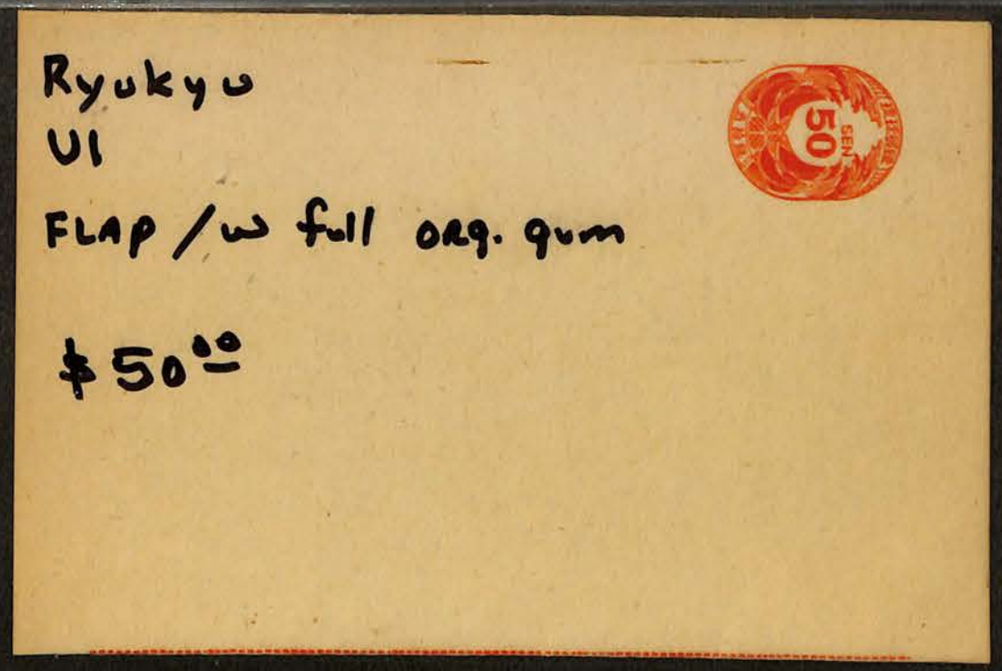
Ryukyu
U1
FLAP / w full org. gum
$50.00


1975 Apollo joint issue with Russia.
Cover with pairs of both issues
Cat. $ 450.00
Sell $ 125.00
СОЮЗ
APOLLO
ПОЧТА 1975
СОЮЗ АПОЛЛОН
15-7-75
K-8
J.S.C. SPACEPEX STA.
JUL 17 1975
HOUSTON TX
INTERNATIONAL COOPERATION IN OUTER SPACE
US 10c
APOLLO SOYUZ 1975


1946
Official First Day Cover
VIII OLYMPIC WINTER GAMES
CALIFORNIA 1960
Bob Mathias
ROBERT 'BOB' MATHIAS
1948 DECATHALON 1ST PLACE
1952 DECATHALON 1ST PLACE
$100.00
OLYMPIC VALLEY
FEB 18
9-AM
1960
CALIF.
VIII OLYMPIC WINTER GAMES
FIRST DAY OF ISSUE
SQUAW VALLEY
CALIFORNIA
February 18 · 28 · 1960
FIRST DAY OF ISSUE
1st
Cacher

1196 Official First Day Cover

VIII OLYMPIC WINTER GAMES CALIFORNIA 1960

SQUAW VALLEY CALIFORNIA
February 18 · 28 · 1960

FIRST DAY OF ISSUE

1st CACHET

$400.00

Johnny Weissmuller

JOHNNY WEISMULLER
1924 100m FREE STYLE 1st PL.
1924 400m FREE STYLE 1st PL.
1924 800m RELAY 1st PL.
1928 100m FREE STYLE 1st PL.
1928 800m RELAY 1st PL.

VIII OLYMPIC WINTER GAMES CALIFORNIA 1960 4c UNITED STATES POSTAGE

FIRST DAY OF ISSUE

Robert E. Lafferty
152 Potomac St.
Dayton 10, Ohio

C 14
ZEPP COV

SAN FRANCISCO, CALIF. 5 MAY 20 6:30 PM 1930

GRAF ZEPPELIN EUROPE PAN-AMERICA REGISTER OR SURE UNITED STATES POSTAGE

FIRST EUROPE PAN-AMERICA ROUND FLIGHT
GRAF ZEPPELIN
LAKEHURST
FRIEDRICHSHAFEN
SEVILLE
U.S. AIR MAIL

VIA AIR MAIL

Via Graf. Zep. to Germany
care P.M. Lakehurst, N.J.

Mr. T. Shimomura
1872 Bush st.,
San Francisco
Calif., U. S. A.

Ryukyu - 1951 SURCHARGE on Japan Card
See NOTE AFTER UXY

$65.00

きがは便郵

85 SEN 別納 通常郵便

#18c BI-SECT on Sm Cover
INVERTED FRAME

$175.00

E. Pardo
St. Thomas

CAT $350.00

#18c BI-SECT
INVERTED FRAME

$265.00

ST. THOMAS 29 4 1903

Mr. A. Clarke
St. Thomas

CAT $350.00

---

18 FDC $80.00

GOVERNMENT OF RYUKYU ISLANDS ESTABLISHMENT NAHA 1 APRIL 1952

IN COMMEMORATION OF ESTABLISHMENT GOVERNMENT OF RYUKYU ISLANDS 1 APRIL 1952 FIRST DAY OF ISSUE

3.00 3.00 3.00 3.00

STAMPS CAT $40.00/each



$35-



$35-



$40-

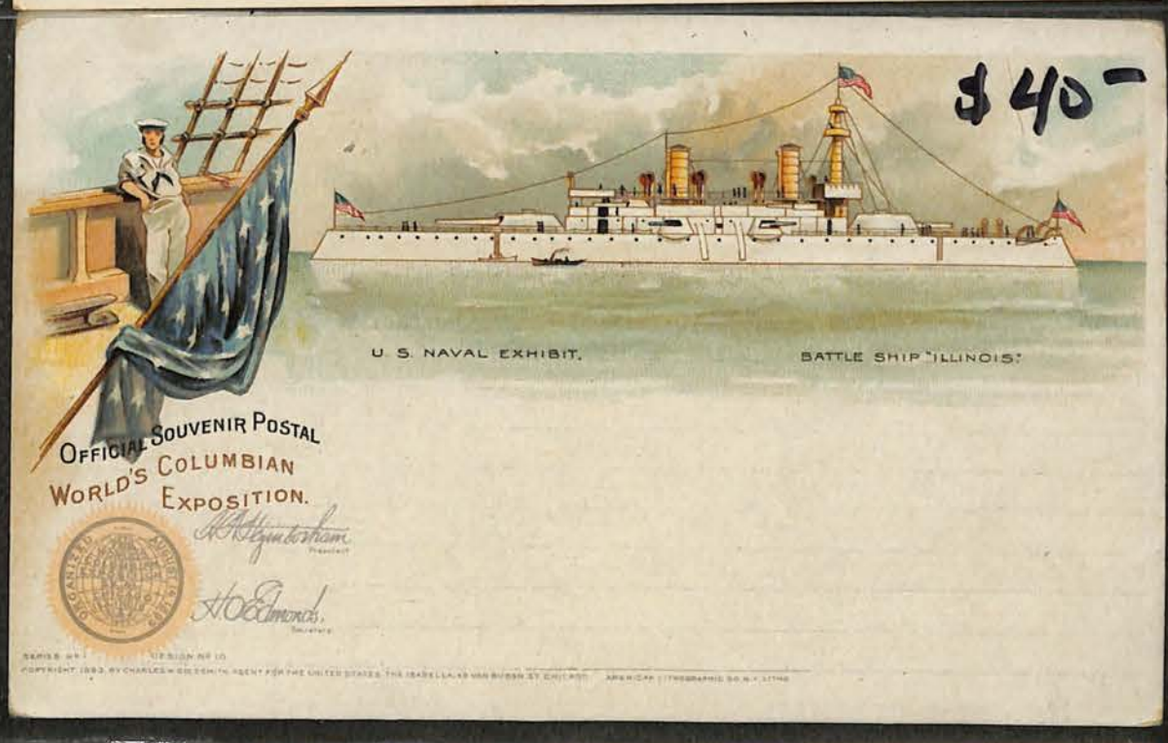

$40-



$35-

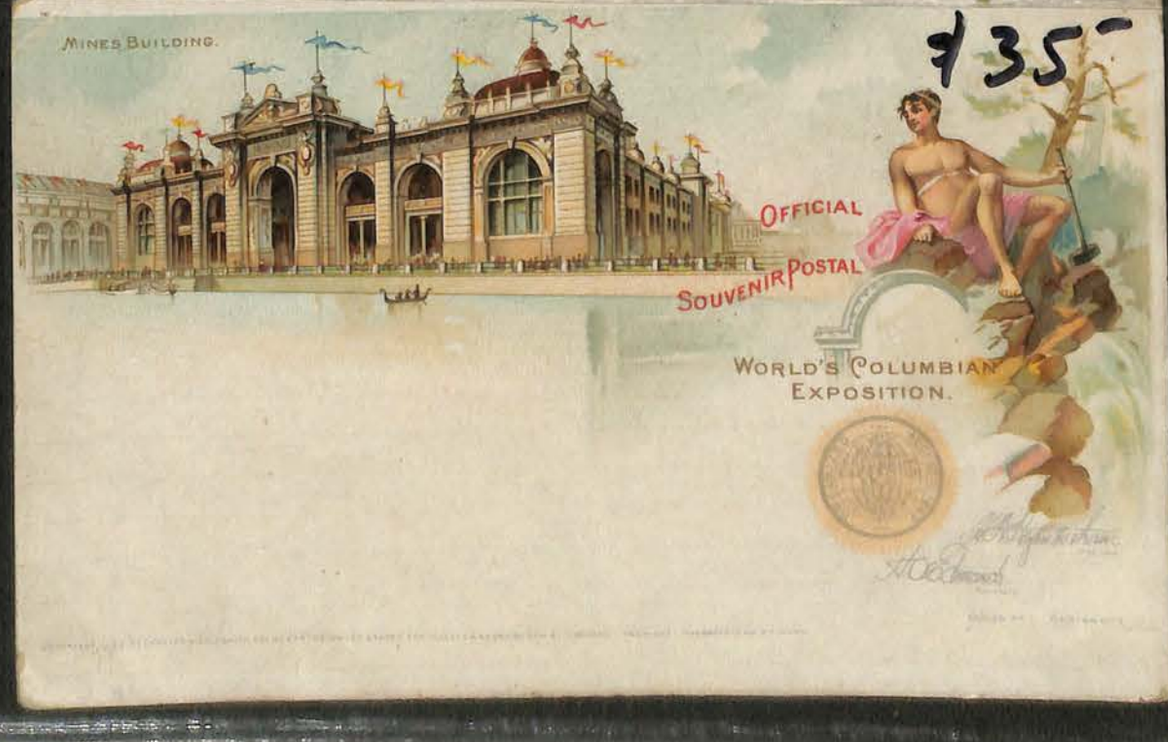

$35-