INDIA

Stamps of British India surcharged for use in various Native States

Patiala

1884

Watermarked Star



Wmkd. Elephant's H



1885

Watermarked Star



Wmkd. Elephant's Head



Watermarked Star



Watermarked Star

1891-96









PUTITIALLA

Scott 9
DOUBLE
OVERPRINT





92
reprint?

Wmkd. Elephant's Head

1891-96



Watermarked Star

1899



INDIA

Stamps of British India Surcharged for use in various States

Patiala

Watermarked Star

1902



1903-06



4 A
OLIVE GREEN

6 A
BISTRE

1903-06



8 A
RED VIOLET

12 A
VIOLET
ON RED

1 R
CARMINE ROSE
AND GREEN

1908



1912-14



3 A
BROWN
ORANGE



FLAW
BROKEN
P

6 A
BISTRE



12 A
CLARET



1 R
GREEN AND
RED BROWN

INDIA

Stamps of British India Surcharged for use in Various States

Patiala

Watermarked Star

1922



1923



1926

2 R
YELLOW BROWN
AND
CARMINE ROSE

Stamps of 1911-26
Surcharged
PATIALA STATE
3 A
ULTRAMARINE

5 R
VIOLET AND
ULTRAMARINE

Watermarked Multiple Stars

1928-33









3 A
BLUE

4 A
OLIVE GREEN



Surcharged
PATIALA STATE
1 R
GREEN
AND BROWN

2 R
BUFF AND
CARMINE ROSE

1932-37

Stamps of 1926-35
Surcharged
PATIALA STATE
9 P
DARK GREEN

½ A
GREEN





2 A
VERMILION

2 A 6 P
BUFF

3 A
CARMINE
ROSE

4 A
OLIVE GREEN

INDIA

Patiala

Watermarked Multiple Stars

1937-38







3 A
YELLOW GREEN

3 A 6 P
ULTRAMARINE



6 A
PEACOCK BLUE

8 A
BLUE VIOLET



PATIALA STATE
1 R
BROWN
AND SLATE





10 R
ROSE CARMINE
AND
DARK VIOLET

15 R
DARK GREEN
AND
DARK BROWN

25 R
DARK VIOLET
AND
BLUE VIOLET

INDIA

Patiala

Watermarked Multiple Stars

1943



1943-46





1947



Stamp of India, 1937
Overprinted

PATIALA

1 R

BROWN

AND SLATE







INDIA

Patiala

OFFICIAL STAMPS

Watermarked Star

1884



SG 010b







SG 014a

1885-90



1891-1900



NO VERTICAL LINE ON SECOND E IN SERVICE →





SG 05c

Watermarked Elephant's Head



PRESUMED FORGERY.

INDIA

Patiala

OFFICIAL STAMPS

Watermarked Star

1902-03



1903-09



1903-09



1907



1913











Full stop between T and E

INDIA

Stamps of British India Surcharged for use in various States

Patiala

OFFICIAL STAMPS

Watermarked Star

1925



1926



2 R YELLOW BROWN AND CARMINE ROSE	5 R VIOLET AND ULTRAMARINE

Watermarked Multiple Stars

1927





1932



INDIA

Stamps of British India Surcharged for use in Various States

Patiala

OFFICIAL STAMPS

Watermarked Multiple Stars

1935-36



PATIALA STATE SERVICE
2 R
BROWN ORANGE
AND
CARMINE ROSE



1939



1938-39





5 R
DEEP
ULTRAMARINE
AND DARK GREEN

INDIA

Patiala

OFFICIAL STAMPS

Watermarked Multiple Stars

1940-45





1943-45



2 R
DARK BROWN
AND
DARK VIOLET



T1



T6



T8



T12



T13



T24



T25



T27



T28



OT1



OT7



OT8



OT9



OT4



OT10



OT18



OT21



OT22



OT23

BY AIR MAIL
PAR AVION

On His Highness' Service, Patiala State.

D.O. No.1255/H.



By Air Mail.

Enquiry 8.1.48

J.J. Pauly Esqr.,
13 a Lauenstein(Oberfr. Naus No.40
Bavaria-Bayern,
U.S. Zone. Germany.

Ijlas-i-Khas Office,
Patiala.


Post Card.
PATIALA STATE
THREE PIES
Amarsing Bhagwandas Paper Merchant, Chowdi Bazar, Delhi.


PATIALA STATE
½A ANNA
12 NOV
To. Damodardass
Durgadatt
14 NOV 28


INDIA POSTAGE
HALF ANNA
Nowsarwanji
Karachi


INDIA POSTAGE
HALF ANNA
Delhi
Delhi


INDIA POSTAGE
PUTTIALA STATE
ONE ANNA


INDIA POSTAGE
PATIALA STATE
HALF ANNA

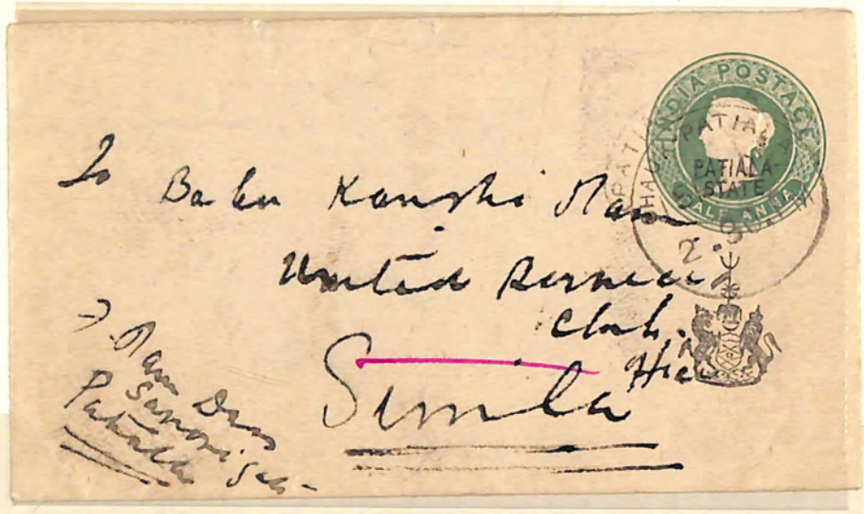
INDIA POSTAGE
PATIALA STATE
HALF ANNA


INDIA POSTAGE
ONE ANNA

A3
42



See Reverse




HALF ANNA
PATIALA
STATE
INDIA POSTAGE


HALF ANNA
PATIALA
STATE
INDIA POSTAGE


INDIA POSTAGE
3
PATIALA
STATE
THREE PIES
HALF ANNA
INDIA POSTAGE

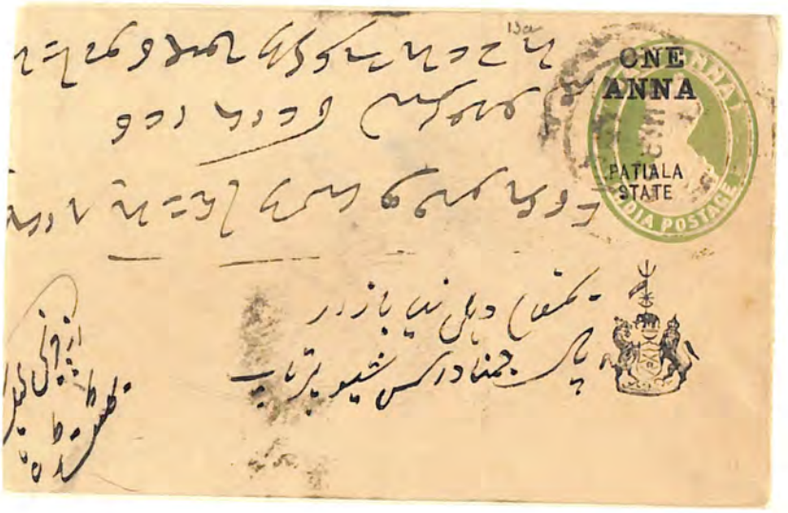
ONE
ANNA
PATIALA
STATE
INDIA POSTAGE


ONE ANNA
PATIALA STATE
INDIA POSTAGE
17 JUN 35
To L. Lall chand
Shiv narain
Sujangarh


3 PS
3 PS
PATIALA
INDIA POSTAGE
ONE ANNA THREE PIES
PATIALA
INDIA POSTAGE


EAST INDIA POST CARD
THE ADDRESS ONLY TO BE WRITTEN ON THIS SIDE.
PATIALA STATE
QUARTER ANNA


EAST INDIA POST CARD
THE ADDRESS ONLY TO BE WRITTEN ON THIS SIDE.
PATIALA STATE
QUARTER ANNA
THE ANNEXED CARD
IS INTENDED FOR
THE ANSWER.
50,-

EAST INDIA POST CARD

THE ADDRESS ONLY TO BE WRITTEN ON THIS SIDE.

THE ANNEXED CARD IS INTENDED FOR THE ANSWER.

PUTTIALLA STATE
QUARTER ANNA

EAST INDIA POST CARD

THE ADDRESS ONLY TO BE WRITTEN ON THIS SIDE.

PUTTIALLA STATE
QUARTER ANNA

EAST INDIA POST CARD

THE ADDRESS ONLY TO BE WRITTEN ON THIS SIDE.

PUTTIALLA STATE
QUARTER ANNA

To

THE SUPERINTENDING ENGINEER,

SIRHIND CANAL CIRCLE,

_____


EAST INDIA
POST CARD
THE ADDRESS ONLY TO BE WRITTEN ON THIS SIDE.
THE ANNEXED CARD IS INTENDED FOR THE ANSWER.
PUTTIALLA STATE
QUARTER ANNA


EAST INDIA POST CARD
THE ADDRESS ONLY TO BE WRITTEN ON THIS SIDE.
PUTTIALLA STATE
QUARTER ANNA


EAST INDIA POST CARD
THE ADDRESS ONLY TO BE WRITTEN ON THIS SIDE.
PATIALA STATE
QUARTER ANNA


EAST INDIA POST CARD
THE ADDRESS ONLY TO BE WRITTEN ON THIS SIDE.
THE ANNEXED CARD IS INTENDED FOR THE ANSWER.
PATIALA STATE
QUARTER ANNA


INDIA
POST
CARD
WRITING SPACE
ADDRESS ONLY
INDIA POSTAGE
PATIALA
STATE
HALF
ANNA
CHURU
23 AUG 25
Damodar
Burgadat
Po. Churu


POST CARD
ADDRESS ONLY
INDIA POSTAGE
PATIALA
STATE
NINE PIES


INDIA
POST CARD
WRITING SPACE
ADDRESS ONLY
INDIA POSTAGE
PATIALA
STATE
QUARTER ANNA


INDIA
POST CARD
WRITING SPACE
REPLY ADDRESS ONLY
JAIPUR
INDIA POSTAGE
PATIALA
STATE
NINE PIES
To,
M/S.
Ram Lall
Dharam Chand
Gotawala
P.O. Ramgarh
Distt (Jaipur)


POST CARD
ADDRESS ONLY
INDIA POSTAGE
PATIALA STATE
9 PS NINE PIES 9 PS
To
Ram Kanwar
Pirbhudi
Sambhar Lake
Rajputana
CG2F


POST CARD
ADDRESS ONLY
PATIALA
INDIA POSTAGE
To
Seth Fateh Chandji
Sagarmal
Sambhar Lake
(Rajputana)
CH1H


POST CARD
THE ANNEXED CARD IS INTENDED FOR THE ANSWER
ADDRESS ONLY
9 PS
PATIALA
INDIA POSTAGE
Ram Kanwar
Pirkhu Dair
Sambhar Lake
CH2H


POST CARD
REPLY.
ADDRESS ONLY
9 PS
PATIALA
INDIA POSTAGE
Pvt Bansidhar
Sagarmal
Sambharlake
CH2H

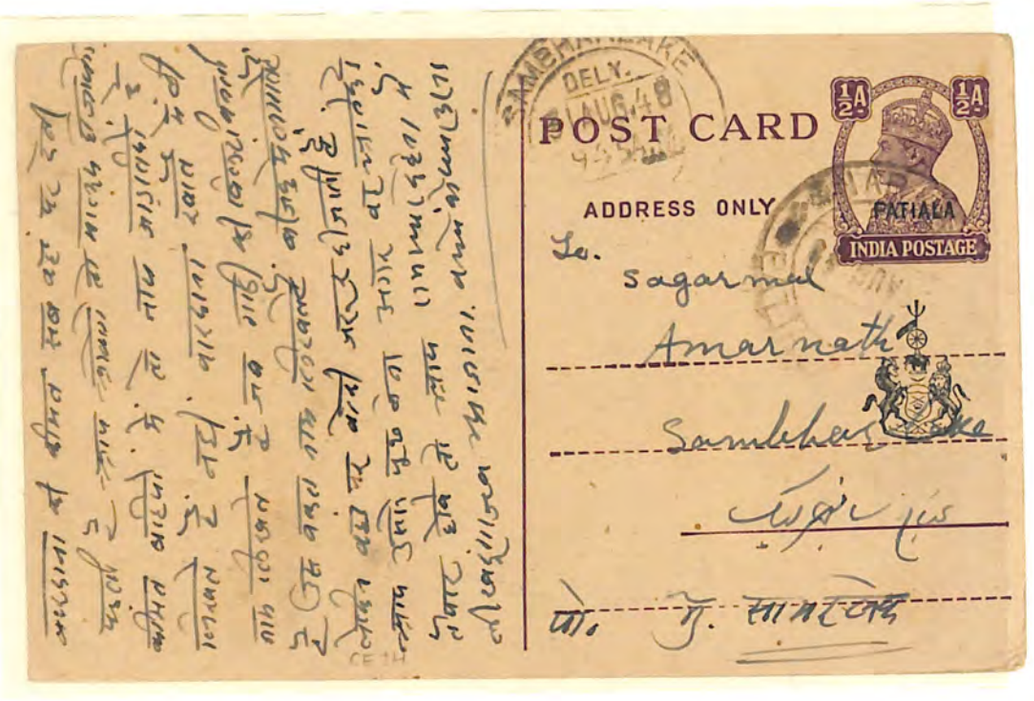
POST CARD
ADDRESS ONLY
PATIALA
INDIA POSTAGE
½A
½A
DELY.
AUG 48


3 PS
3 PS
½A
½A
INDIA POSTAGE
PATIALA
INDIA POSTAGE



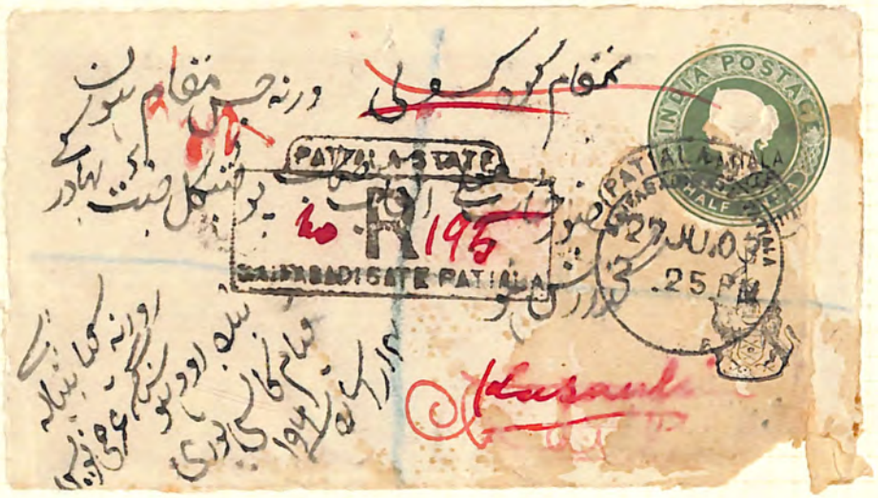



To The British
Resident of Patiala
State
Chail Patiala State

PATIALA STATE
PATIALA STATE

INDIA POSTAGE
PATIALA STATE
27 JU 03
.25 PM

PATIALA STATE
R 195
SAIFABADI GATE PATIALA

INDIA POSTAGE
PATIALA STATE
HALF ANNA

R
SRINAGAR

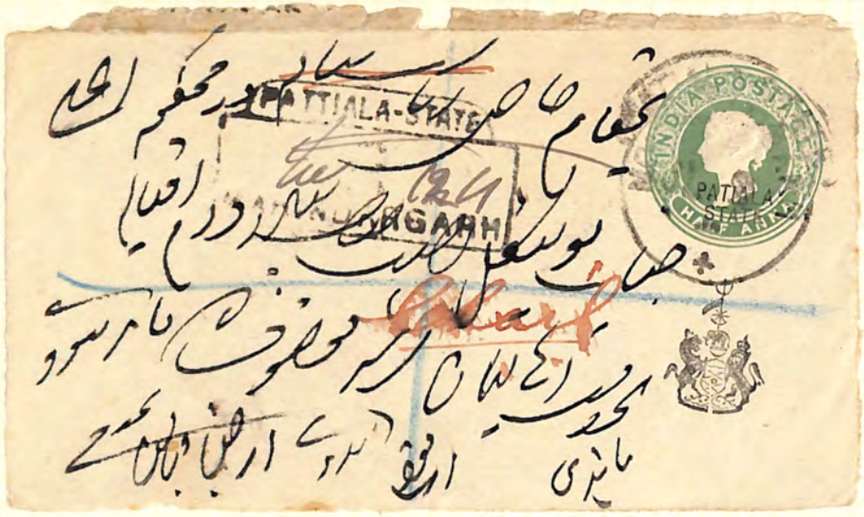
PATIALA-STATE
INDIA POSTAGE
PATIALA
HALF ANNA


PATIALA-STATE
153
CHAUK-PATIALA
INDIA POSTAGE
PATIALA
HALF ANNA

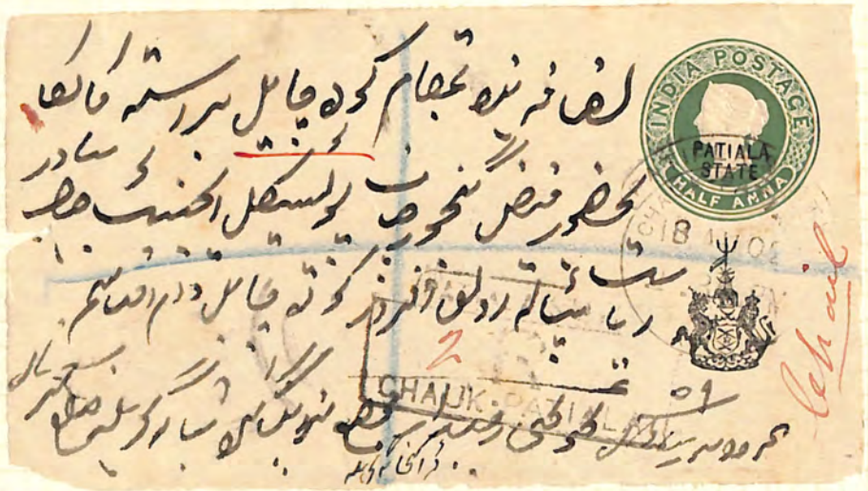
INDIA POSTAGE
PATIALA
STATE
HALF ANNA
CHAUK-PATIALA



To
The Political Agent
Phulkian & Bahawalpur States
Chail

From
Khod Bux
c/o Golam Mohammad
Rasala Police - Patiala



Registered
Addressed

The Political Agent
Phulkian States & Bahawalpur
Patiala State
Chail Hills
Distt. Simla

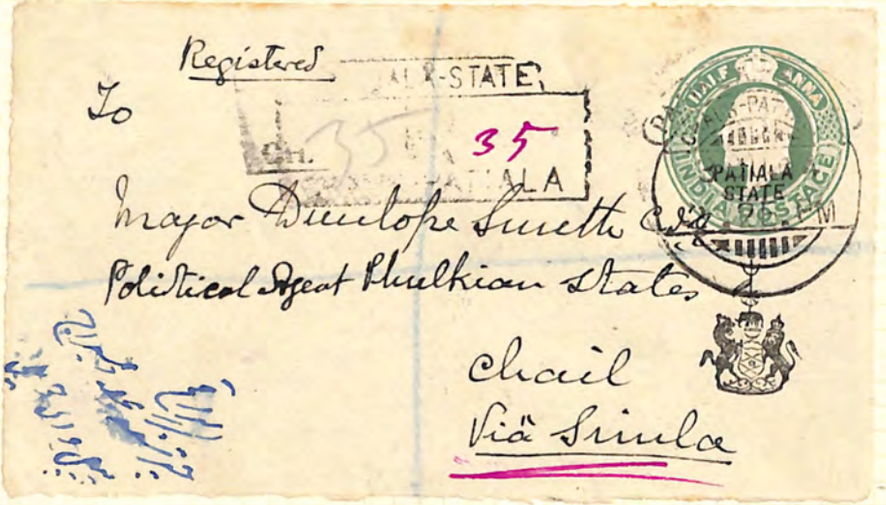

To
Major Dunlop Smeeth C.I.E.
Political Agent Phulkian States
Chail
Via Simla


PATIALA STATE
INDIA POSTAGE
R
CHAUK-PATIALA
Patiala


PATIALA STATE
INDIA POSTAGE
Patiala


PATIALA STATE
INDIA POSTAGE
Patiala


HALF ANNA
PATIALA STATE
INDIA POSTAGE
Chail

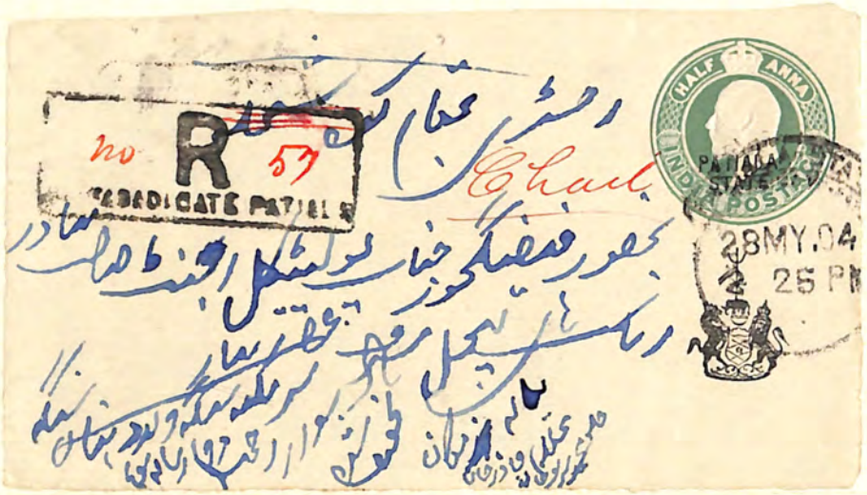
HALF ANNA
PATIALA STATE
INDIA POSTAGE
no R 57
TABADI GATE PATIALA
Chail
28MY.04
25 PM


HALF ANNA
PATIALA STATE
INDIA POSTAGE
R 288
CHAIL
Patiala



Maharajah Bhupinder Singh - patiala



Maharaja of Patalia

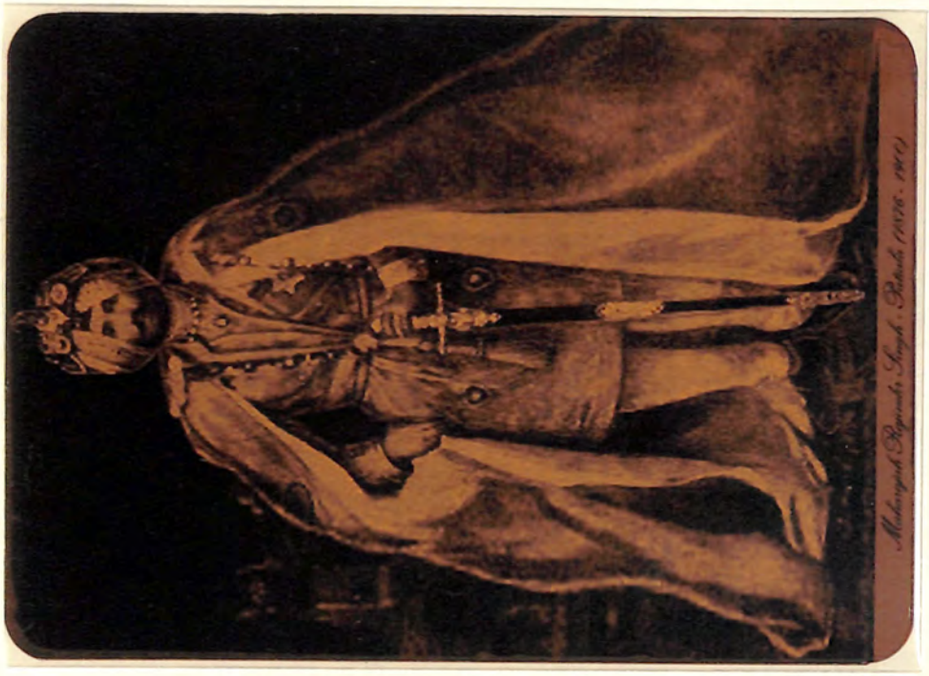
Maharajah Rajendra Singh . Patiala (1876 - 1900)


Maharajah Mahendra Singh . Patiala (1862 - 1876)


Maharajah Bhagwandas, Singh, patiala


Maharajah Bhagwandas, Singh, Patiala