PAR AVION

CARTE POSTALE

Stamp day
best wishes
Rudds

Mrs David Johnson
140 Grant Ave
Alamo Hts
San Antonio 9
Texas
U. S. A
Etats Unis

Édité par la Fédération des Sociétés Philatéliques Françaises.

B237
1.20
CV 13.00
X 11

PAR AVION

Best wishes
Rudds

David Johnson
Grant Ave
Alamo Hts
San Antonio
Texas
U.S.A
Etats Unis

Édité par la Fédération des Sociétés Philatéliques Françaises.

B248
CV 180.

JOURNÉE NATIONALE DU TIMBRE 1950

Raoul SERRES

LOUVOIS
SURINTENDANT DES POSTES 1668-1691

JOURNÉE NATIONALE DU TIMBRE 1947

Raoul Serres

B210
CV 13.-

François-Michel Le Tellier Sieur de Chaville, Marquis de LOUVOIS, né à Paris en 1619, mort en 1691.
Surintendant Général des Postes et Relais du Royaume de France en 1668.

JOURNÉE DU TIMBRE 1946

FOUQUET de LA VARANE

B206
CV 13.-

Guillaume Fouquet de la Varane, né à La Flèche en 1530. Contrôleur Général des Postes d'Henri IV. Sous son Généralat la Poste d'État fut mise, vers 1598, à la disposition du public pour le Service des lettres privées.

Messager Royal
Fin du Moyen Age

JOURNÉE NATIONALE DU TIMBRE 1962

B358
CV 4.-

B358
CV 4.-

MESSAGER ROYAL

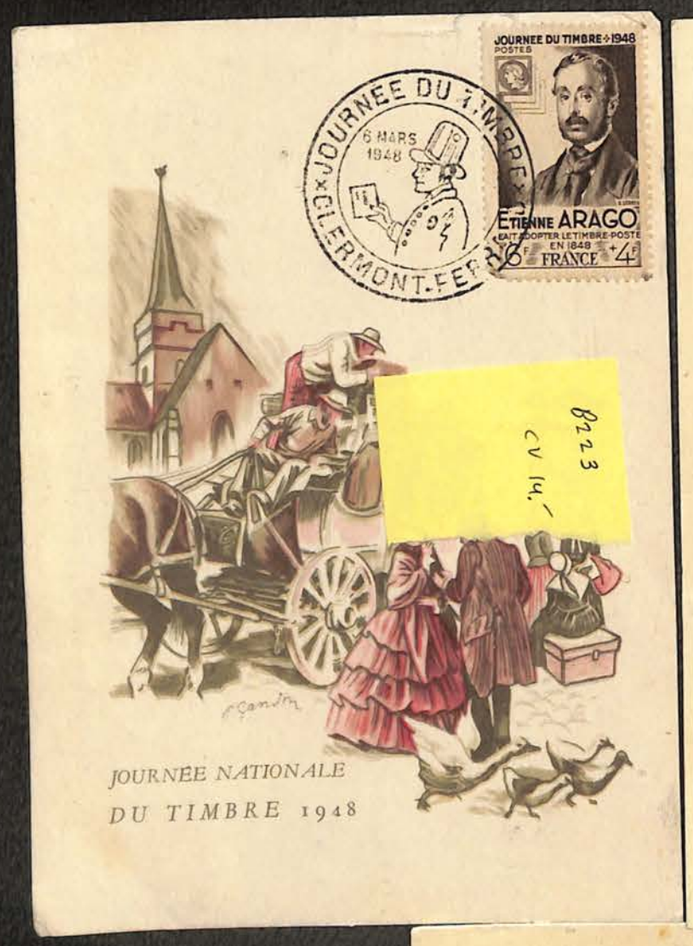

B223
CV 14.-

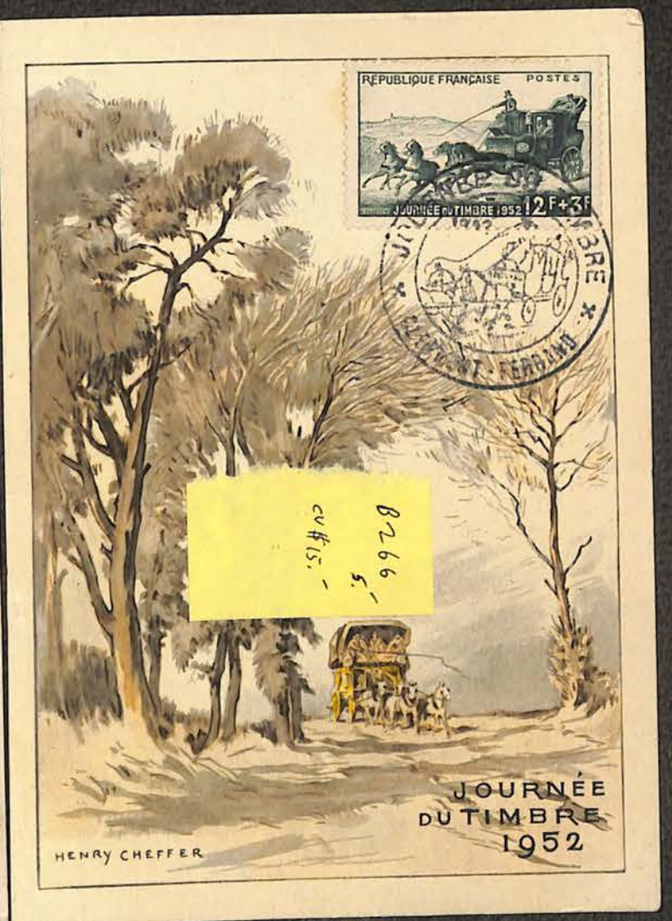

B266
5.-
CV #15.-

1830 Auchtermuchty, Ireland
to Perth, Scotland
$50.00





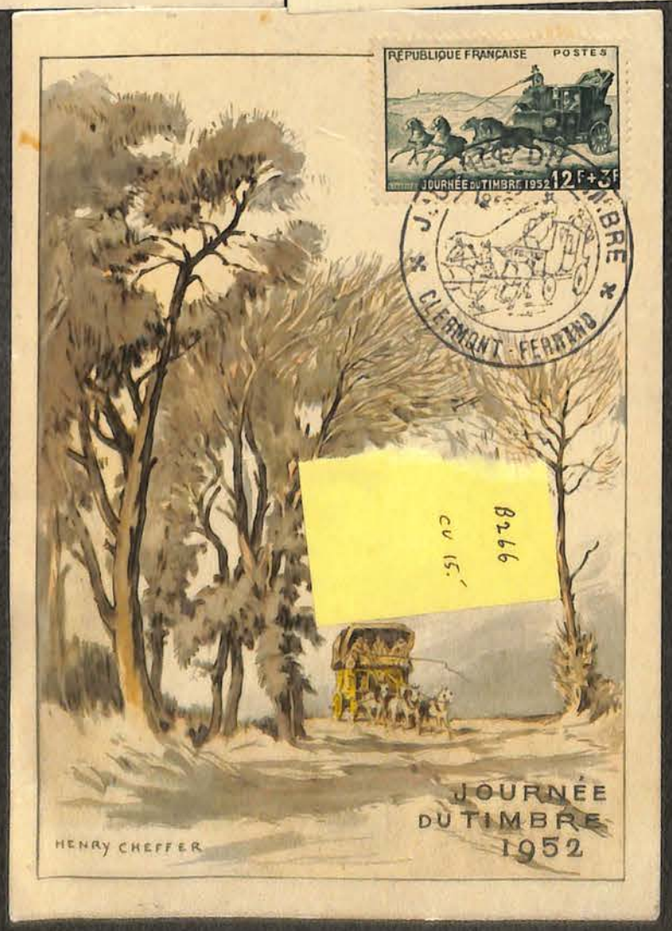

B269
CV 15.-

Int. Reply Coup. #A4
called PARIS, FRANCE
1912-20 issue
#25.00



PFC BRUCE S. KOERNER
US 55400608
H.Q. 7TH ARMY
(ENGINEER SECTION)
APO 46 C/O PM
NEW YORK, N.Y.

Germany #683 (Michel #136)
1954 usage to USA
CV 65. Euros #75.00

VIA AIR MAIL

THE KOERNER FAMILY
4747 N. MARLBOROUGH DRIVE
MILWAUKEE 11, WISCONSIN
U. S. A.

FIRST DAY OF ISSUE, SEPT. 26, 1952
CULTURE STAMP IN HONOR OF
HISASHI KIMURA, SCIENTIST.

JAPAN #494
(Sakura #C188)
CV 3000. yen
≈ #30.-
#20.-

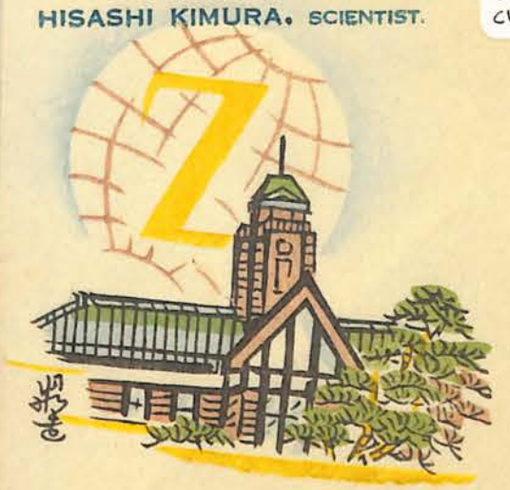

科學者「木村 榮」

昭和二十七年九月二十六日發行

PVT. BRUCE S. KOERNER
US 55400608
H.Q. 7TH ARMY
(ENGINEER SECTION)
APO 46 C/O PM
NEW YORK, N.Y.

#(11

Germany #683 (Michel #136)
1954 usage to USA
CV 65. Euros #75.00

VIA AIR MAIL

13

THE KOERNER FAMILY
4747 N. MARLBOROUGH DRIVE
MILWAUKEE 11, WISCONSIN
U. S. A.

FIRST DAY OF ISSUE. OCT. 1. 1952
75TH ANNIVERSARY OF
THE TOKYO UNIVERSITY

JAPAN #565 (Sakura #C229)
CV 3800 yen
≈ #38.-
#25.00



東京大學創立七十五年記念

昭和二十七年十月一日發行

PFC BRUCE S. KOERNER
US 55400608
HQ 7TH ARMY
(ENGINEER SECTION)
APO 46 C/O PM
NEW YORK, N.Y.

Germany #683 (Michel #136)
1954 usage to USA
CV 65. Euros #75.00

VIA AIR MAIL

THE KOERNER FAMILY
4747 N. MARLBOROUGH DRIVE
MILWAUKEE 11, WISCONSIN
U. S. A.

2/

FIRST DAY OF ISSUE. NOV. 3, 1952
CULTURE STAMP IN HONOR OF
TORAHIKO TERADA, SCIENTIST

JAPAN #496 (Sakura #C190)
CV 3000 yen
≈ #30.-
#20.-



科學者「寺田寅彦」

昭和二十七年十一月三日發行

1832 Gr. Britain
stampless cover
w/ letter $35.00

St Jamesse

2

Messrs Whitmore & Co

New Square
Lincolns Inn

9

NIGHT

Germany #685 (Michel #138)
1954 usage to USA
CV 60. Euros $70.00

PFC BRUCE S. KOERNER
US 55400608
HQ 7th ARMY
(ENGINEER SECTION)
APO 46 c/o PM
NEW YORK, N.Y.

158 (24) confidential

VIA AIR MAIL

THE KOERNER FAMILY
4747 N. MARLBOROUGH DRIVE
MILWAUKEE 11, WISCONSIN
U.S.A.

1823 Coddington, England
to London $20.00

3/9

Messrs Williams Whitmore & Co.
Lincolns Inn
London

ALFRED WALLACH
Société Anonyme
MULHOUSE (Ht-Rhin)

MULHOUSE 17 29-12 28 HAUT RHIN

REPVBLIQVE FRANÇAISE

22129

Mrs

D. Johnson

San Antonio (Tex)

308 Navarre Street

MULHOUSE R N° 334 8

Chas. Quinn Esq.
N° 29 Williamstown
Dublin

9/6

LAMAR FLEMING & CO.
MILANO

Italy #82, 90
CV #67.85
11



MESSRS.

ANDERSON, CLAYTON & CO.,

(Stati Uniti America)

HOUSTON, TEXAS.

LAMAR FLEMING & CO.
MILANO

Italy #82, 86(2), 90
CV #68.55
11



Messrs.

Anderson, Clayton & Co.

(Stati Uniti America)

HOUSTON, TEXAS.

LAMAR FLEMING & CO.
MILANO

Italy #86pr + 191
CV $73.20 partially inverted
cc/date
"



MESSRS.

ANDERSON, CLAYTON & CO.,

(Stati Uniti America)

HOUSTON, TEXAS.

LAMAR FLEMING & CO.
MILANO

Italy #191pr.
CV $80.50 ?
"



MANOSCRITTI
RACCOMANDATI

Messrs.

Anderson, Clayton & Co.

(Stati Uniti America)

HOUSTON, TEXAS.

LAMAR FLEMING & CO.
MILANO

Italy #88(2), 90
CV $68.20
"



Messrs.

Anderson, Clayton & Co.

(Stati Uniti America)

HOUSTON, TEXAS.

Tristan da Cunha
#14-25

$20.00

Mr. Cecil R. Nelin,
1203 N. Walnut St.,
Brady, Texas.
United States of America.

arrived 3-28-60

mit deutscher Luftpost.

via Condor.

485

Señor

Enrique Lippstadt.

Viamonte 714.

Buenos Aires

Argentinien.

1.20

MIT LUFTPOST
PAR AVION

DEUTSCHE LUFTPOST-EUROPA-SÜDAMERIKA

MEMEL.

C 20
C 21
C 22
C 23
C 24
C 25
C 26
C 27
C 28.
C 29.

Mr. John W. Dothout

Denver
Colorado

America

84

Mrs John W. Dothout

Denver
Colorado

Mrs. John W. Dothout,

Rochester.

P.O. Box. 777

New York,
U. S. A.

Mr. John W. Dothout

Denver.

Colorado Territory
U. S. A.


MONACO
6F
8F
12F
POSTES MONACO 10F
PRINCIPAUTE DE MONACO 20F
POSTES
3F
RADIO-MONTE-CARLO
PRINCIPAUTE DE MONACO
1F
MONACO
2F
PRINCIPAUTE DE MONACO
15F
MONTE-CARLO
R 8347
MR. HERBERT JOHNSON
c/o COL. S.T.B. JOHNSON
7714 ENGR. INTELL. GP.
APO 403 U.S. ARMY
ALLEMAGNE.


Commémoration du Mariage
DE SON ALTESSE SERENISSIME
MONSEIGNEUR RAINIER III
PRINCE SOUVERAIN DE MONACO
AVEC
GRACE - PATRICIA KELLY
19 AVRIL 1956
MONACO
Premier Jour D'émission
First Day of Issue


If not delivered, please
Return to Miss Carlton
Champatia P.O.
Champaran
India
Leopold.
Preston Street East
Baltimore Md.
U.S.A.
Please forward
BALTIMORE
MARYLAND
NEW YORK
DUE 8 CENTS
40c

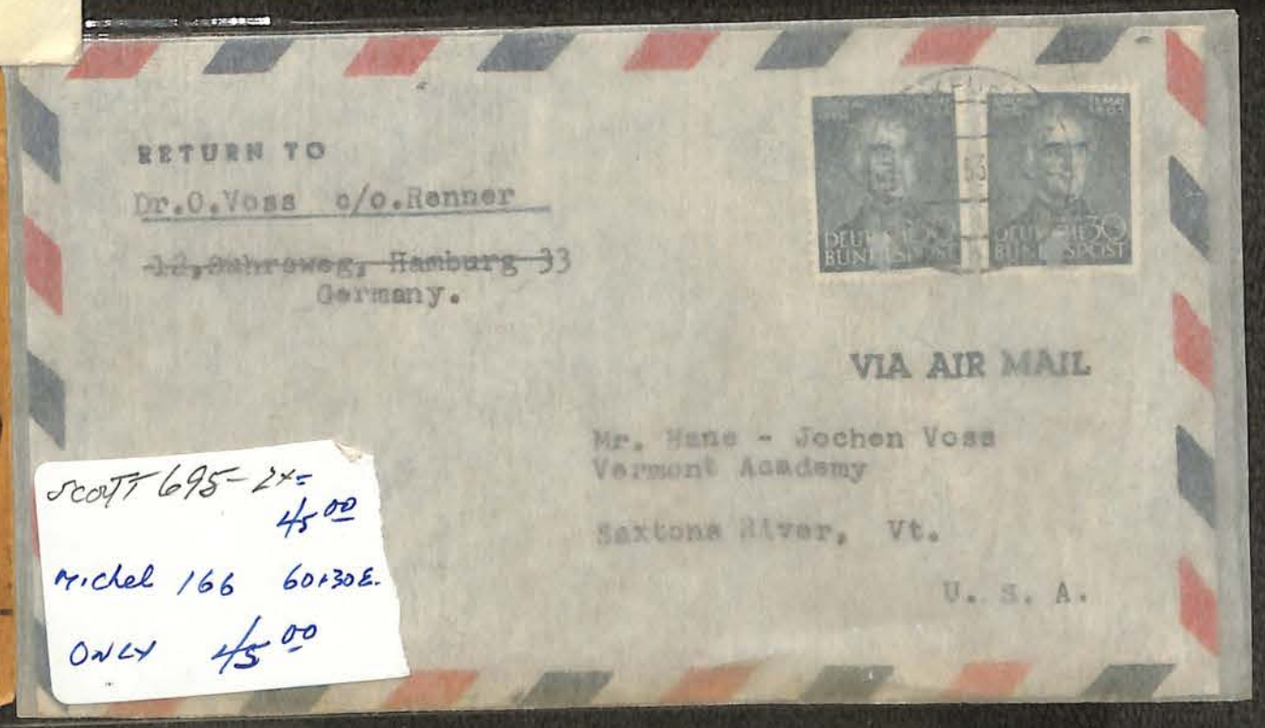
RETURN TO
Dr.O.Voss c/o.Renner
~~12,Suhrsweg, Hamburg 33~~
Germany.
VIA AIR MAIL
Mr. Hans - Jochen Voss
Vermont Academy
Saxtons River, Vt.
U. S. A.
SCOTT 695-2x= 45.00
Michel 166 60+30E.
ONLY 45.00


GR. BRITAIN #20
1862 usage Crichton to London
CV $22.50 $20.-
Miss Fowler
39 Porchester Square
Hyde Park
London


Int. Reply Coupon #A4
called @PARIS, FRANCE
1912-20 issue $25.00
COUPON-RÉPONSE INTERNATIONAL
Ce coupon peut être échangé contre un timbre-poste de la valeur de 25 centimes ou de l'équivalent de cette somme, dans les pays qui ont adhéré à l'arrangement.
30 centimes.
Timbre du bureau d'origine
Timbre du bureau d'échange
France.

TONGA #57
Tin Can Mail
1934
10

$60.00





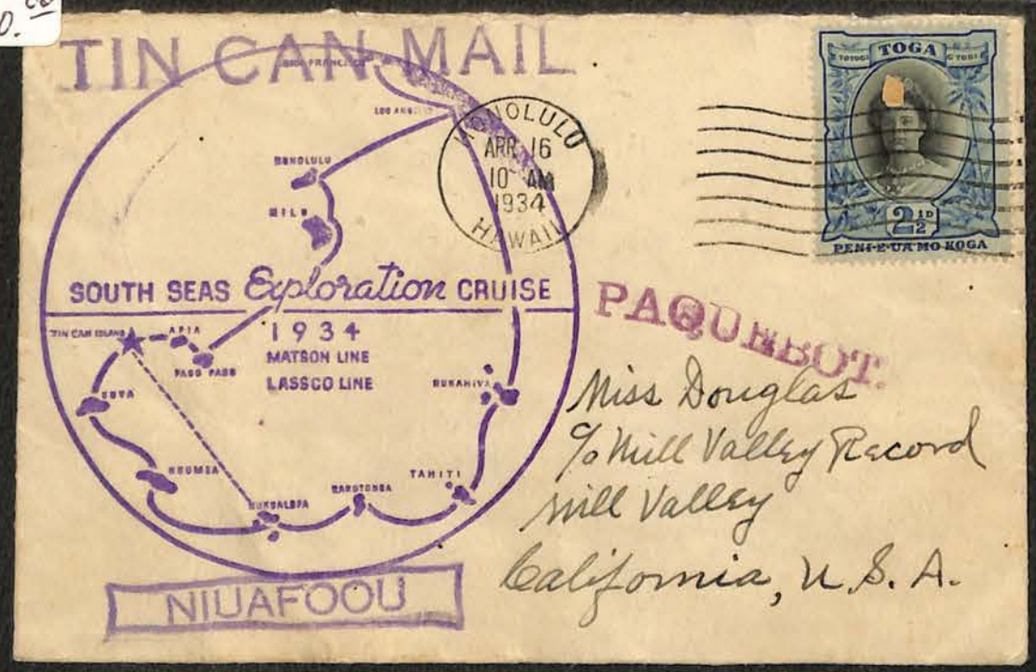

126a
25.00













126a
40.





AIR-MAIL
WINNEPEG
SASKATOON

JOHN A. JUNGWIRTH
4810 BALDWIN AVE.,
DETROIT, MICH.

126a
25.

FIRST-FLIGHT
AIR-MAIL
MONTREAL-ALBANY



PART PERF

JOHN A. JUNGWIRTH
4810 BALDWIN AVE.,
DETROIT, MICH.





AIR-MAIL
REGINA
CALGERY

JOHN A. JUNGWIRTH
4810 BALDWIN AVE.,
DETROIT, MICH.

First Trans-Atlantic Air Mail

MARSEILLES TO HORTA

F18-6 b
#10.-

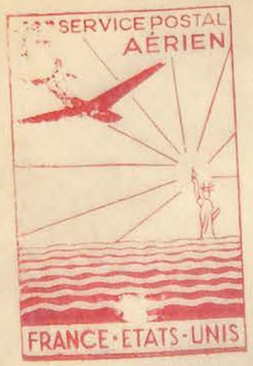





VIA AIR MAIL

Mr. Ingram Lee,
c/o Lee & Lee,
P. O. Box 1558,
Dallas, Texas, U.S.A.

Canada
1932-4, CV FDC
$25.00



$40.00

PEACE RIVER
—
CARCAJOU

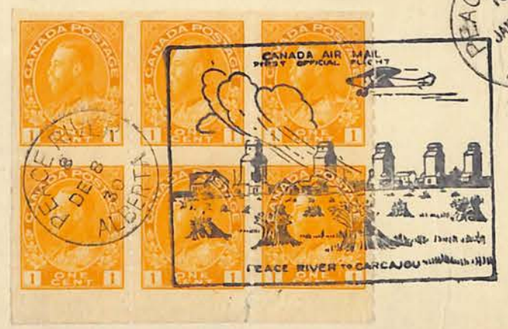



VIA AIR MAIL

JOHN A. JUNGWIRTH
12212 KILBOURNE
DETROIT, MICH.



Major Lockwood Stevens.
The Ross Institute of Tropical Hygiene

Salvaged from flying boat. Imp. Airways "Cygnus" crashed in Mediterranean in December 1937. Stamps are missing having been washed off by

Gr. Britain official use
1855

ON HER MAJESTY'S SERVICE.



The Lord Mayor
of York

SECRETARY OF STATE'S OFFICE.



MIT LUFTPOST
PAR AVION

MIT DEUTSCHER LUFTPOST

Deutsches Reich

Firma

H.P. Werner & Cia.
Seccao Productos Henkel

Chemp
Chemisch-Pharm
Handelsgesell
Hamburg 5, An
Tel.: 34 4

DORNIER WAL

Hamburg to Stuttgart, Germany to Sevilla, Spain to Canary Islands to Bathurst, Gambia, midocean refueling on "Westfalen" to Natal

Deutsche 15 Luftpost
Deutsche 20 Luftpost
Deutsche 10 Luftpost
Deutsches Reich 60

MIT LUFTPOST
PAR AVION

DEUTSCHE LUFTPOST
EUROPA SUDAMERIKA

Herm. O. Kepler,

Asuncion / Paraguay.

Indepa. Nacional 79

BRUXELLES-BRUSSEL
3-11-52
1

BELGIQUE · BELGIE

#5, Ty. II CV $50.-
Auscha, Czech Rep.
Very small town
suburb of Ustek, Czech Rep.
between Praha & Dresden

Scharrer



Cat. No. 2[illegible] (CV) UL UR LL LR PB/4 PB/6 PNS J GEM



Cat. No. 2553-7[illegible] (CV) UL UR LL LR PB/4 PB/6 PNS J NH VF XF XF ★VLH ★LH ★★NH



Cat. No. 2553-7 F-VF NH VF NH VF-XF XF XF-S SUP GEM (CV) UL UR LL LR PB/4 PB/6 PNS J

Gr. Britain ⊙ (★)NG (★)RG ★OG ★VLH ★LH ★★NH

Web PH C$ _____ E/R _____ OVER



Cat. No. 26[illegible] UL UR LL LR PB/4 PB/6 PNS J

Cameroun ⊙ (★)NG (★)RG ★OG ★VLH ★LH ★★NH

Web (PH) C$ 167. E/R _____ OVER



Cat. No. _____ F-VF NH VF NH VF-XF XF XF-S SUP GEM J

UL UR LL LR PB/4 PB/6 PNS

_____ PSE Grd _____ ⊙ (★)NG (★)RG ★OG ★VLH ★LH ★★NH

_____ Web PH C$ _____ E/R _____ OVER

0219
SEP 20 1978

Country BRAZIL Year 1931
Sieget Cat. No. 134 Cat. Price
THIRD S.A. FLT. ZEPPELIN 2$500 OVPT
TIED TO CACH CVR BKST FRAN, LIGHT WRINKLE,
F-VF
File Number 94151 Price $ 30.00

pelo "Graf Zeppelin"



#130.A
75.€

RESS
post Publishing
Service

HAAG
Hollanda

0218
SEP 20 1978

Country BRAZIL Year 1931
Sieget Cat. No. 130B Cat. Price
SECOND S.A. FLT. 5$000 ZEPP OVPT TIED BY
PERNAMBUCO CDS TO CVR, VIOLET FLT. CACH,
BKST FRAN, VF
File Number 83188 Price $ 30.00

#130.B
75.€





Luftschiffbau Zeppelin G.m.b.H.
Verkehrs-Abteilung
Friedrichshafen a. B.

C239
SEP 20 1978

BRAZIL
Country
Year 1934
Stamps
Cat. No. 255C
Cat. Price
Cat. Price
Helvetia P.J. Bark. Condor Zepp. chan on
CVR. Fran. Pernambuco Aust. R.J. VF
File Number 9526
Price $ 30.00
48

#278.D
45. €





VIA CONDOR-ZEPPELIN

SERVIÇO AEREO TRANSOCEANICO
CONDOR ZEPPELIN LUFTHANSA
BRASIL-EUROPA

Mr. G. W. Bartlett
SYNDICATO CONDOR LTDA.
Caixa postal 190
Rio de Janeiro

0149
SEP 20 1978

GERMANY
Country
Year 1936
Stamps
Cat. No. 412.A
Cat. Price
Scheme S.R. für LZ 129 Both
Decks pass. LH cas. to Cpt. Best
R.J. VF
76207
File Number
Price $ 30.00

#412.A
35. €

Mit Luftschiff
HINDENBURG
ZWEITE SÜDAMERIKAFAHRT





DEUTSCHE LUFTPOST
HINDENBURG
26.5.36.
EUROPA-SÜDAMERIKA

MIT ZEPPELIN
EUROPA-SÜDAMERIKA

An das
Syndicato Condor Ltda,
Caixa Postal 190,
Rio de Janeiro.
Brasilien.

6083



#278.A
35 €

C232
SEP 20 1978

BRAZIL
Country
Year 1934
Stamps
Cat. No. 287A
Cat. Price
Christmas Fly. Brac. Condor Zepp. char
on recd. Chr. Fran. Rio Best. Fanny VF
File Number 7619
Price $ 30.00

0074
SEP 20 1978

GERMANY
Country
Year 1929
Stamps
Michel
Cat. Price 150 DM
Round World Fly. 4 M. Zepp. Rec'd by Fann
Cos to char Chr. Best. Tokio, Addressed to
San José, Costa Rica and Best Wishes, An
Unusual Postage for this Fly. VF
7440
File Number
Price $ 60.00

#30.e 250.€

Mit Luftschiff LZ 127 Graf Zeppelin.
(Weltreise)





MIT LUFTPOST
PAR AVION

Tokio
19.8.29

San José
Rep. de Costa Rica
Zentral Amerika!

SEP 20 1978

Lot C034

Roger Koerber

505 N
SOUTH



#019
50.€

GERMANY

Country ..... Year 1919
Siegel Cat. # 019 Cat. Price .....
Description Viaje Au Bord des Zeppelin - Luftschiffes
Bodensee 23 Dez. 1919 on Board Cachet on
unpostd Deluxe card, VF
.....
.....
File Number .....

B E P R S

C212

SEP 20 1978

Country Bermuda Year 1925
Siegel Cat. No. RAP Cat. Price .....
LZ 126 (ZR3) Ret. to Friedrichshafen 2&4
Channel Isl. Ap. Air Mail Service/
Bermuda Cover to Cvr. from Hamilton
Asst. VF
.....
.....
File Number 7689 Price $. 35.00

HAMILTON
17 APR 25 8-30 PM
BERMUDA

AIR MAIL
SERVICE
2½d
BERMUDA

#20.N
85.€

W JERSEY,
D STATES OF AMERICA
WARD C. WORDEN
YTICAL and CONSULTING CHEMIST

Air Mail by Airship
LOS ANGELES from Lakehurst, N. J.

C139

SEP 20 1978

GERMANY

Country .....
Siegel Cat. No. 403 A Year 1936
Cat. Price .....
First S.A. Fl. of LZ 129 Both Zeppelins
Etc. Ped. by L.H. on Ch. Cach. Bks.
Rio, VF
.....
.....
File Number 7623

#353.D
110.- €



An das
Syndicato Condor Ltda,
Caixa Postal 190,
Rio de Janeiro.
Brasilien.

6015

Lot .....

605 NORTH
SOUTHFIELD

★ 8
☆ 4
○ 1
⊞ *
⊕ 2
△ †
□ 3
■ 5
⊠ &

B
E
P
R
S



#02.II
65. €

GERMANY

Country ..... Year 1912

..... Cat. # 02II ..... Cat. Price .....

Description VIOLET AN BORD DES ZEPPELIN-LUFTSCHIFFES SCHWABEN 20 MAI 1912 ON BOARD CACHET ON UNPOSTED DELAG CARD. VF

219

3094

Sam Houston Philatelics



WITHDRAWN
#R0112a cv 12.-

27439

Cat. No. ~~R0136a~~ F-VF NH VF NH VF-XF XF XF-S SUP GEM

R0112a UL UR LL LR PB/4 PB/6 PNS J

PSE Grd ◎ (★)NG (★)RG ★OG ★VLH ★LH ★★NH

1¢ Blue, New York Match Co.,
F-VF w/ btm clipped off & huge rip at L, so just a filler
for this extremely Web PH C$ ~~1,000.~~ 42 E/R ~~50.~~ OVER
scarce stamp

MK

SEP 20 1978

Lot 0276 0965

605 NOR
SOUTHFI

★ 8
☆ 4
○ 1
⊞ *
⊕ 2
△ †
□ 3
■ 5
⊠ &

B
E
P
R
S

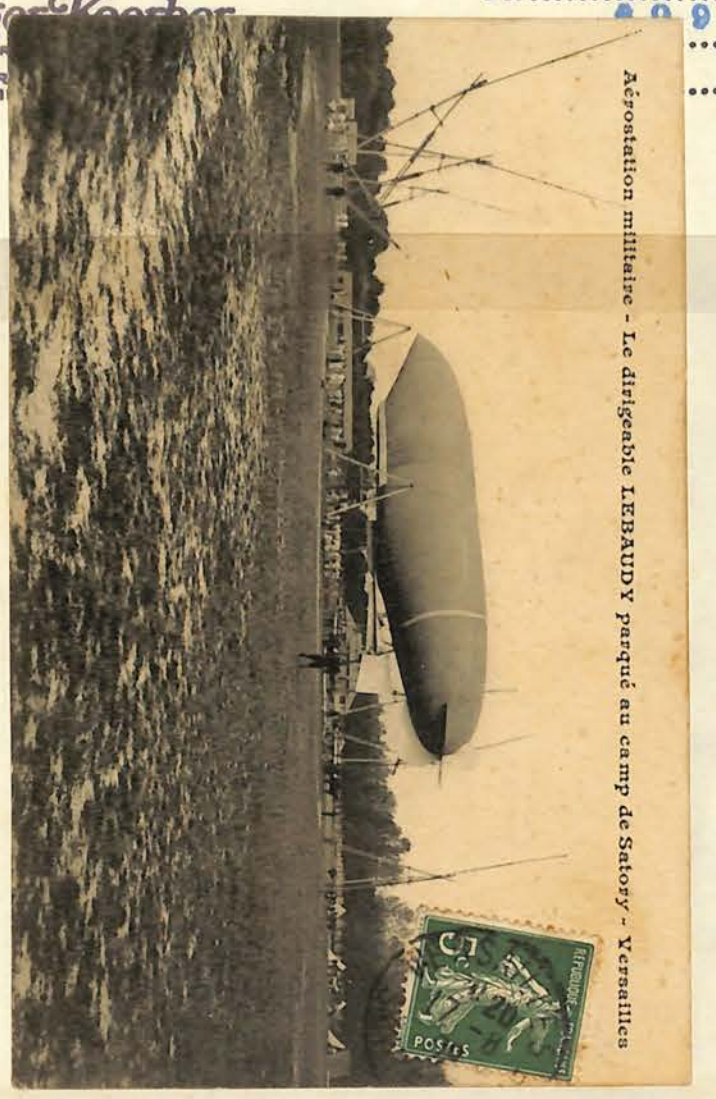

FRANCE

Country ..... Year 1909 3/17

..... Cat. # ..... Cat. Price .....

Description PHOTOCARD SHOWING PANORAMIC VIEW OF DIRIGIBLE "LEBAUDY" TIED DOWN AT DOCKING STATION OF MILITARY AIR-FIELD AT SATORY-VERSAILLES, POSTED FROM VERSAILLES VF

026

3076

Sam Houston Philatelics

Ruined



26762

Cat. No. 205 F-VF VF VF-XF XF XF-S SUP GEM J

Grade ✉ — **NH *LH (*)OG (*)NG (*)RG O

Fine OGHR

Web PH C$ 240. E/R$ 150.

BX

George An[illegible]
Berlin W 9
[illegible]ral

Jüdische Gemeinde zu Berli[illegible]

8/28/23
8000. mk
#202

9.

Friedrich [illegible]o.
Eisen[illegible]
Berlin-C[illegible]
Harden

letzt: W. 15
[illegible]rfürstendamm 62
Tel. Steinplatz 12800/1

Einschreiben!
-.-.-.-.-.-.-.-.-.-.-.-.-.-

R Charlottenburg 7
697 d

9/4/23
104,000. mk + 1 stamp
#203, 207, 234, 243

Steuerk[illegible] Gemeinde zu Berli[illegible]

B e r l i n N.24.
-.-.-.-.-.-.-.-.-.-.-.-.-.-
Oranienburgerstr.29.

GEBRÜDER MERZBACH. BERLIN W. 56.

Jüdische Gemeinde zu Berlin

8/29/23
#202-3, 231, 234
8000. mk

[illegible]anienburgerstr 29

Paul Philipp
Berlin-Charlottenburg
Kant-Strasse 129a

An die
Steuer[illegible]
[illegible]

9/7/23
30,660. mk
#184, 204-207, 222, 227, 229, 231

Berlin N. 24.
Oranienburgerstr. 29.

D. Nadel & Co., Berlin SO.
[illegible]ckenstraße 8.

9/4/23
30,000. mk
#229a, 234, 242

Steuerkasse
der jüdischen Gemeinde
Berlin N. 24.
Oranienburgerstr Nr 29

Schönwetter & Grünewald
BERLIN W. 8
Kronenstraße 57.

An die
[illegible]meinde
[illegible] Berlin

11/1/23
40,000,000. mk

Berlin
Oranienburgerstr. 29/31.

KLM

BY AIR MAIL
PAR AVION

R No 2640 JERUSALEM

57

An den

Vorstand der Jüdischen Gemeinde
(zu Händen des H. Dr. Goldmann)

Deutschland

Berlin N. 4

Oranienburger Str. 29.

abs. Dr. Bergmann
Jerusalem - Talbije

Postschließfach
Danzig Nr. 357, 358.

Firma

Georg Wolfsohn & Co.
Bankgeschäft

Berlin W. 8
Charlottenstraße 28.

1896 - 1946

Rögner
MAINZ A. RH.

MAINZ
9.4.47-14

Mr.

Stephano Prothers

Tobacco Company

Philadelpia U. S. A.

U. S. A.

A/B SKANDINAVISKA PELSVARUFABRIKEN, STOCKHOLM
IVAN LEVY.

Cadet Stanley B. Johnson

Company K.

West Point. N.Y.

U.S.A.

Den 13 Jan. 1435
öppnades i ARBOGA
den första
SVENSKA RIKSDAGEN

R Arboga N:r 7474

ARBOGA 13. 1. 1935 RIKSDAGENS 500ÅRS JUBILEUM

Exploit: Jeune Ingénieur Tein
Poste-Restante. (Palais de Poste)
Bucarest (Roumanie)





DIRECTION GÉNÉRALE DES POSTES, DES TÉLÉGRAPHES ET DES TÉLÉPHONES DE ROMÂNIA

R OF.RT.T.BUCURESTI 30 — BANCA NATIONALA — Nº 53

No. 8.288

The New York Sun

9(a) Sophienstrasse

Heidelberg/Allemagne

8/4/950



EXPRES

FIRST DAY

The New York Sun

9(a) Sophienstrasse

Heidelberg / Allemagne

Nr.29.886

2403/50



PAR AVION

KONST. GHERIZOS & Cº
TECHNISCHES BÜRO
RUE PATISSION 32
ATHEN

Herrn
Direktor Fritz Kanoftsky
Berlin SW. 61
Tempelhofer Ufer 23/24
Allemagne



PAR AVION

Monsieur Fabre
Inspecteur des Poste
Oran
(Algerie)



UNFALL... EN
Jetzt: I.
Unfall-u... tz).
Art.
Gegrün...
Geleist...

ADOLF METZNER
Wien, XVIII., Simonygasse 6
CA 2693/22 27. Jan. 1934
194, 195,

DRUCKSACHE

Mrs.
Elise Pfenninger
112 N. Fourth Str.
Harlingen.
Texas
U. S. of America.

1=6 — 10

An
„Österreichisches Landw. Wochenblatt"
in Wien Graben 27



E NEWBURY SP 5 91

Mrs Hobart Taylor
Fairlawn
Lake Forest
Illinois U.S.A.

VIA AIR MAIL

Señores

Carlos y Tomas Mearer

Institut Montana

ZUGERBERG (ZUG)

Suisse

CORREO AEREO DE EL SALVADOR, C.A.
HABILITADO
30 CENTAVOS 30
CORREOS DE EL SALVADOR, C.A.
HABILITADO
15 CENTAVOS
1935

EPSOM E OC28 91

Mrs. Hobart Taylor
2201 Prairie Avenue
Chicago
Illinois.
U. S. America.

PAR AVION
AER-PHOST
AIR MAIL

éire 1943 ROWAN HAMILTON 2½P

G. K. Thomas Esqre
1266 Mac Vicar Ave.
Topeka
U.S.A. Kan

EXAMINER 4932 C.90.

EXAMINER 4932 P.C.90.

IRELAND
1944. Airmail
double censored.
Ireland to Topeka
Kansas
(c) 137 #20

POSTES FRANÇAISES 25 REPUBLIQUE FRANÇAISE

Miss Rose Harrell
Lake Forest
Illinois
via
Southampton U. S. A.

Berlin
5. B. F. 66. 22.

Deutsches Reich 3000 Dreitausend Mark
Deutsches Reich 5000 Fünftausend Mark

Willi Scheel
Bln.-Lichtenberg,
Möggelstr. 29, Vfl. II.

POSTAGE & REVENUE 2½

SOUTHKENSINGTON 4 JA 92

Mrs Hobart C. Taylor
2201 Prairie Avenue
Chicago
Illinois U.S.

Hanna Schmidt
Cöln


Dared
BOSTON 24
LONDON W.C. 2 DE 23 63
W.C. 20
Jennie L. Smith
Care of Rev. J. P. Coles
Spencer
Massachusetts
U. S. of America


1547 - 400 - 1947
MATEO ALEMAN
PRIMERA PARTE DE LA VIDA DEL PICARO GUZMAN DE Alfarache
COMPUESTA POR MATHEO
CON LICENCIA
PRIMER DIA
FIRST DAY OF ISSUE
EDICIONES TOLEDO
R MADRID - AVION
Nº 4560
1ER DIA DE CIRCULACION
15. JUN. 48
SERVICIO FILATELICO
MADRID
70 CENTS
ESPAÑA
CORREOS
Lt. Boris Haimson
Service Det.
C. I. C. Camp Holabird
Baltimore, 19, Maryland
ESTADOS UNIDOS DE AMERICA


CHEMINS DE FER
BELGIQUE
25
CENTIMES


U.S. Perf-ins



R. P. Kant Esq M.a.
French Bridge
Grant Rd. Post
Bombay 7
India.



R. P. Kant Esq. M.a.
French Bridge
Grant Rd. Post
Bombay 7.
India.

Made in W. Germany

Ersttagsbrief



Deutsche Post





FDC Michel 294
c/v 35 Euro (50.00) only 30.00

PAGE 3 7.45

Red Cross

PORTER & SONS, Agents for the AMERICAN LINE OF STEAMERS hereby acknowledge having

od order and condition from Messrs Broadway Dyk & Co Ltd. in and upon the Steam Ship

whereof is Master for the present voyage or whoever else may go

hip and now lying in the Port of **BELFAST** and bound for **LIVERPOOL**

Two Cases Linens

bered as in the margin, the said Goods to be sent forward to the Port of Liverpool, and transhipped at the Port of Liverpool

Line Steam Ship British King on Wednesday

the American Line appointed to sail for **PHILADELPHIA**, via QUEENSTOWN, on

April and failing shipment by her, then by the first Steam Ship of the American Line sailing

delphia, and are to be delivered in the like good order and condition at the Port of **PHILADELPHIA**.

Enemies, Pirates, Robbers or Thieves, from within or without the Ship, Vermin, Barratry of Master, Officers or Crew, Restraints of Princes, Rulers or Leakage, Breakage, Rust, Decay, Rain, Spray, insufficiency of package in strength or otherwise, Stowage or contact with, or smell or evaporation from Obliterations, or insufficiency or Absence of Marks, Numbers, Addresses or Description of Goods shipped, Injury to Wrappers, Risk of Lighterage to and Hulk or Transhipment, Jettison, Explosion, Heat, Fire at any time, and in any place, and from any cause, Boilers, Steam or Machinery, or the con- Boilers or Machinery, or defect therein, Collision, Stranding, Straining, or other peril of the Seas, Rivers, Navigation, or Land Transit, of whatsoever ther any of the things and perils above mentioned, or the loss or damage arising therefrom be caused by the wrongful act, default, negligence or error in er, Officers, Crew, Stevedores or other persons in the service of the Ship, or for whose acts the Shipowner is liable, or otherwise howsoever excepted. With ut Pilots, to call at any Intermediate Port for any purpose, to tow and assist Vessels in all situations, and in the event of the Steamer putting back to ny other Port, or being prevented from any cause from proceeding in the ordinary course of her voyage, to tranship the Goods by any other Vessel)

Messrs Todd & Baily & Co

Assigns, Freight, Primage, and Charges for the said Goods, payable by Consignee as per margin, with average

ent rate of Exchange for Bankers' Bills at sight on the day of the Ship's arrival.

uality, Condition, Quantity, Brand, Contents, and Value unknown, and the Shipowner not accountable for the same. The goods to be taken gnee immediately the Vessel is ready to discharge, or otherwise they will be landed and stored at the sole expense and risk of the Consignee, in that purpose, or in the Public Store, as the Collector of the Port shall direct, and when deposited in the Public Store to be subject to rent; and be delivered to and kept in charge of the Officer of Customs, under the direction of the Collector, the Collector of the Port being hereby order for discharging immediately after the entry of the Ship. Not accountable for any sum exceeding £100 per package, for Goods of whatever ilver, (manufactured or unmanufactured, or in shape of Coin,) Plated Articles, Glass, China, Jewellery, Precious Stones, Trinkets, Watches, Timepieces, f any Country, Orders, Notes, or Securities for payment of Money, Stamps, Maps, Writings, Title Deeds, Paintings, Engravings, Pictures, Statuary, manufactured or unmanufactured, made up into Clothes, or otherwise contained in any Parcel or Package, shipped under a Bill of Lading, unless the ressed, and extra Freight as may be agreed to be paid. Not accountable for loss of or damage to Goods which is capable of being covered by Insurance, an the Invoice or declared value, whichever shall be least, nor for any claim notice of which is not given before the removal of the Goods. Shipowners' very from Ship's deck. Freight on Goods to Order, and on all Perishable Goods, must be paid before sailing, unless otherwise agreed upon. Prepaid , Goods lost or not lost. The only condition on which Glass will be carried is, that the Shipowner shall not be held liable for any breakage which may nce or any other cause whatever. Shippers will be held accountable for all damage caused by Goods of an inflammable, explosive, or otherwise d without permission or without full disclosure of their nature, whether such Shippers shall be aware thereof or not, or whether such Shippers shall ; and such Goods may be seized and confiscated or destroyed by the Shipowner at any time before delivery without any compensation to the Shipper whole or any part of the Goods specified herein be prevented by any cause from going in said Steamer, the Shipowner is not to be under any liability ding Steamer, whether of this Line, or any Steamer running in connection therewith. All fines or expenses, losses or damage, which the Ship or account of incorrect or insufficient marking of the Packages or description of their contents, or dangerous nature thereof, shall be paid by the Shippers quired,) and the Shipowner shall have a lien on the Goods for the payment thereof. The Owners or Agents of the Line to have a lien on these Goods l Charges herein but for all previously unsatisfied Freights and Charges due to them by the Consignees. Freight payable on Fruit whether rotten or or of the port of Philadelphia shall give permission for Goods discharged under general order to remain 48 hours on the Wharf, goods so left will hnees' risk of Fire, Loss, or Injury. Goods lying on Quay waiting shipment to be at Shippers' risk In accepting this Bill of Lading the Shipper, or of the Property carried, expressly accepts and agrees to all its stipulations, exceptions, and conditions, whether written or printed.

of, the Master or Agent of the said ship hath affirmed to 3 Bills of Lading, all of this tenor and date, the one of

mplished, the others to stand void.

April 2nd 1888

PERU .55 SPAIN .05 MOROCCO .15 LAOS .40

IV

Bavaria #2 (2)
CV $15.50





Das Gräflich
von Schönborn'sche Rentamt
fo Heusenstamm
b/ Offenbach.



C-LINE #62028
NON-GLARE TOPPER

16. 3. 1915. 200

RUSSO-ASIATIC BANK,
HANKOW.

Via TRANSSIBÉRIEN.

HANKOW POSTE RUSSE 28 915

Russ/OFC/HANKOW, 28, Sept, 1915 (N.S) To ST. PETERSBURG
First (rec'd, 3 Oct 1915 (O.S) and left 4 Oct 1915 (OS)
For London, (18 days to St. Petersburg, Via Transsib) $115.00

Covers from Russ/OFC censored in Russia (this one St. Peters) are RARE

Cover slit open to show cancellations on back

RUSSO-ASIATIC BANK.

HANKOW POSTE RUSSE 28 915

64, Old Broad

H+G 126a
produced in Tachkent, Uzbekistan by local officials. Withdrawn very shortly after their release by order of the Ministry of Posts. $20.00

LONDON, E. C.

Черезъ Россію
ОТКРЫТОЕ ПИСЬМО.
во Америку
Q. Consul A. A. Rutis
Postoff.
475
1562
Владивостокъ.
3
890

ПАДАВОСТ
7
ПОЧТОВАЯ МАРКА

Имѣнія д. 2 кв. 86
Горный Институтъ
Дмитрію Васильевичу
Наливкину

Ц. г. Шуровскаго Николаевскаго
Вид. губ. от А. К. Наливкина.

ЧУРОМЪ БЕЛАЯ
22 3.20

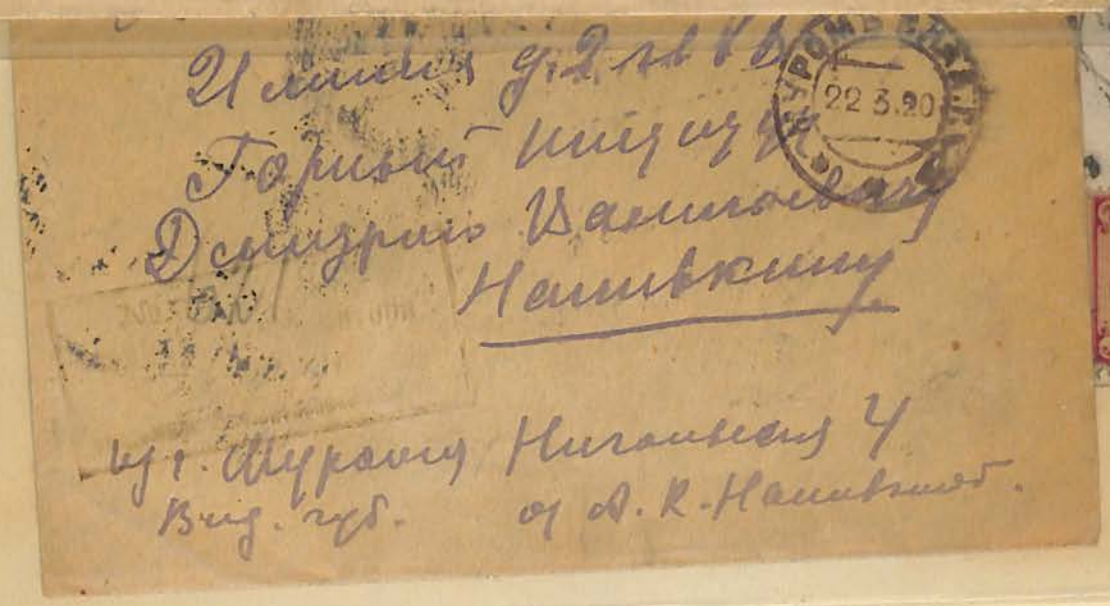

Postal From Vladivostok Had Roundabout Journey



The Addressed Side of a Postal Card from Vladivostok.

These two pictures traveled a long route. One is a portrait of Gen. Kuropatkin, taken from the back of a postal card. He is now hurrying over the trans-Siberian railroad to give the czar, his royal master, a personal account of the disasters that overtook him in the neighborhood of Mukden. The other picture is a reproduction of the face of the same card. It came all the way from Vladivostek, in Siberia, to A. A. Rutis, the Persian consul general, 1012 Keystone building, whose mother was in Vladivostock when the card was written.

At the time Mr. Rutis' mother wrote the postal card, on January 26, old style, orders had been issued by the military authorities compelling non-combatants to leave the city, and Mr. Rutis' mother was about to pack up her household goods and flit to a town a half-day's journey away.

It took about 10 days for the card to come from Vladivostok. Formerly letters from that port came to the United States via Japan and San Francisco in 21 days, but since the war began the route has been by the trans-Siberian railroad to St Petersburg, Paris and New York.

Mr. Rutis has a brother, who is a hetman of Cossacks, and a brother-in-law who is an officer on board the Retvizan, the Russian battleship.



Portrait of the once-popular Kuropatkin on the souvenir side of the card.