

UX 27
20



UX 38
35



UX51
.40



UX50
.50



UX 52
30



UX53
.30



UX44
.25



UX14r
.40



06 UX46

4 x 4½
$5.00

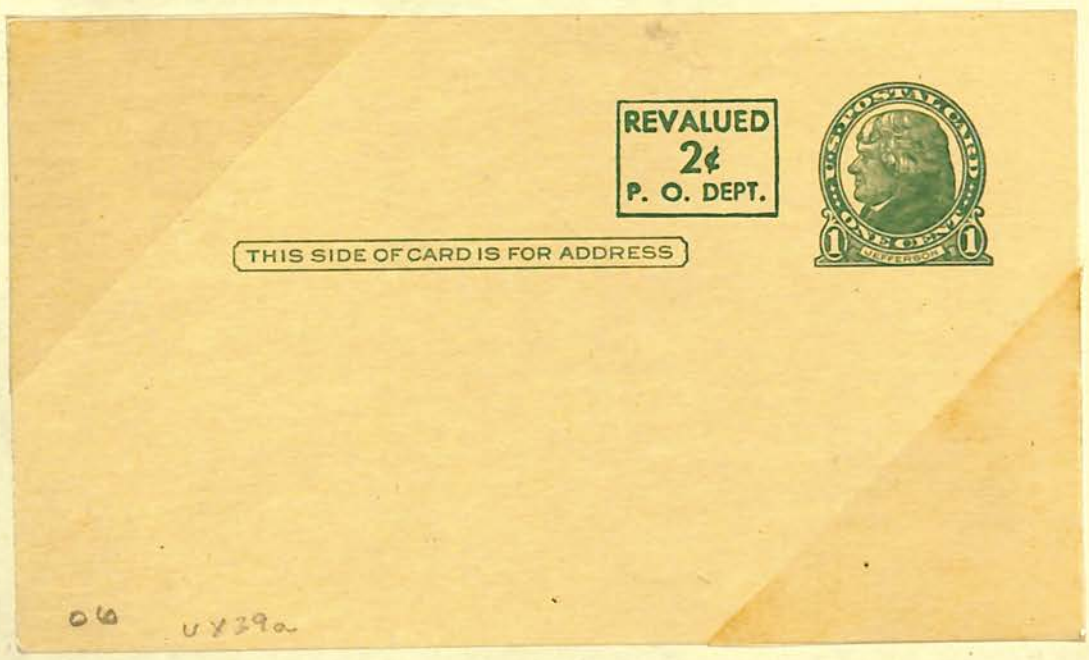

06 UX39a

4 x 4¼
5.00



12

UX33
13.00



UX39
.50



4 x 29
2.10



4 x 30
1.60

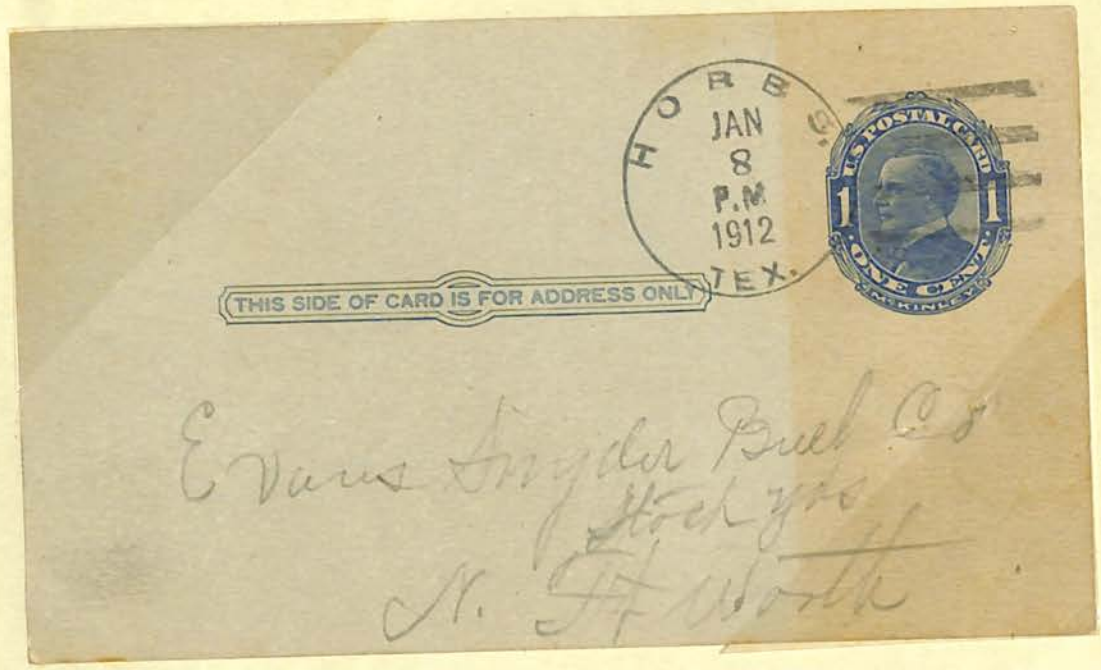

ut 21
13.00

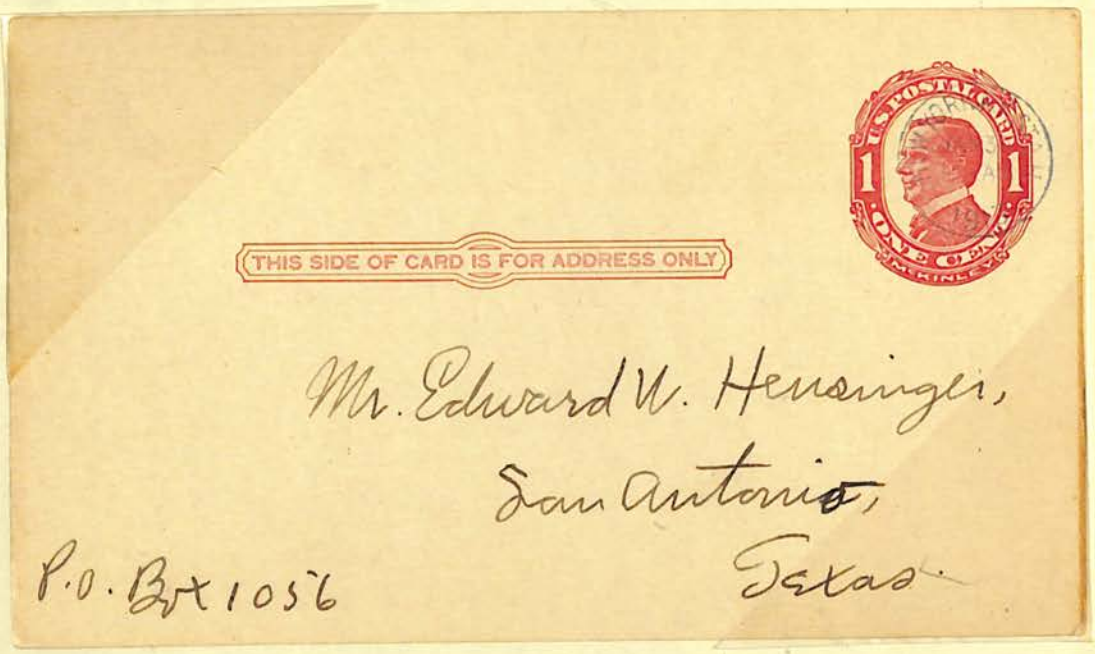

4 x 29
35



UX 18
.35

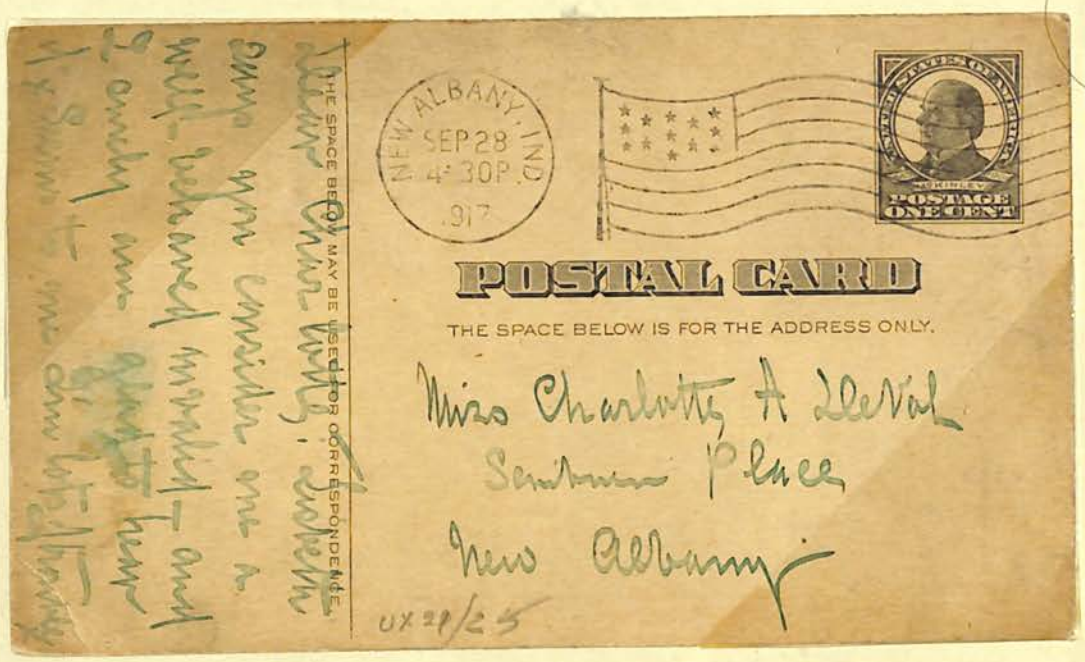

UX 20
4 50

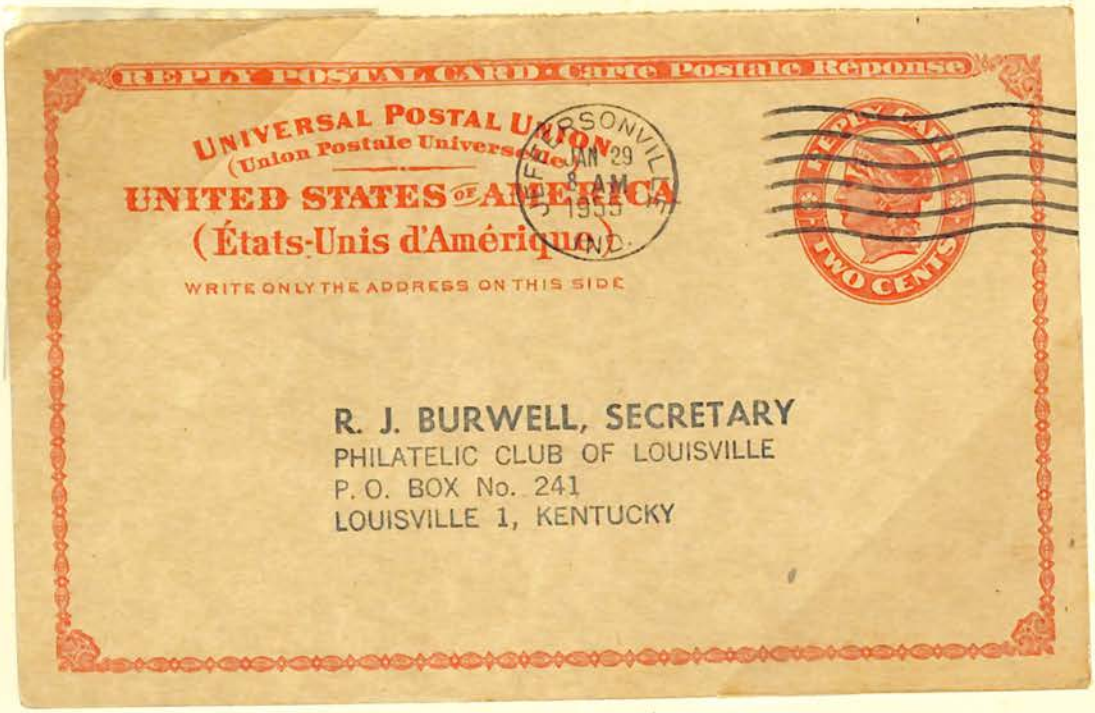

UY11 (P)
20.00

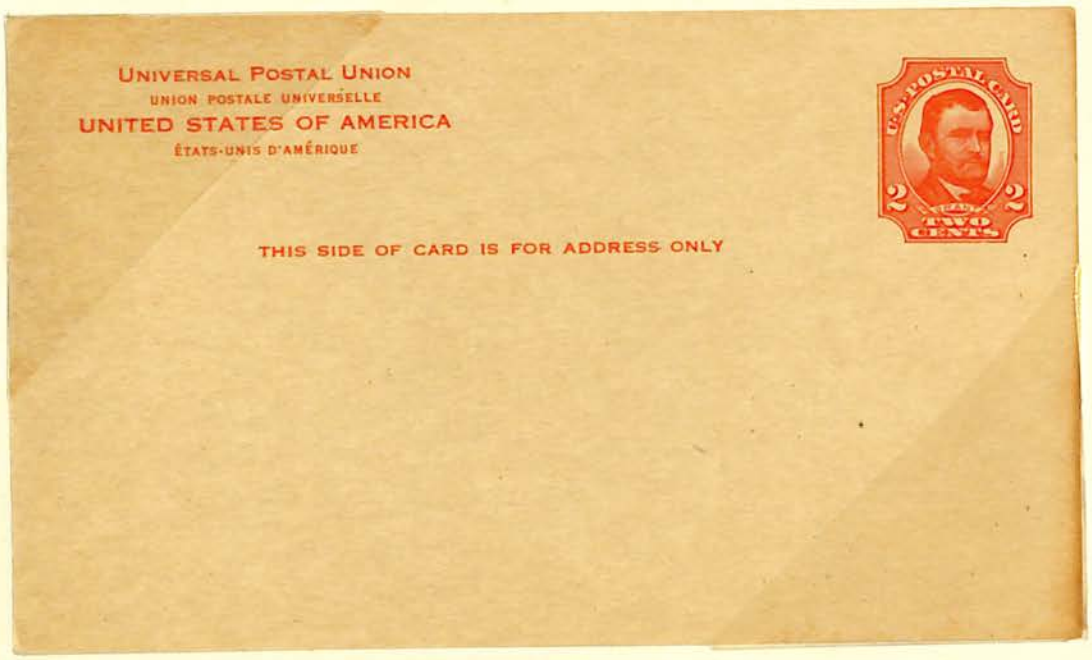

UX 25
1.50

POSTAL CARD - ONE CENT.

UNITED STATES OF AMERICA.

THIS SIDE IS FOR THE ADDRESS ONLY.



A. F. Crowley
Fort Worth
Tex

4x12
.65

POSTAL CARD - ONE CENT.
UNITED STATES OF AMERICA.

THIS SIDE IS FOR THE ADDRESS ONLY.



MRS. HANNAH B. EINSTEIN

President, The Home, Emanu-El Sisterhood

318 East 82d Street

New York City

30

4x5
12 .50


UNIVERSAL POSTAL UNION
(Union Postale Universelle)
UNITED STATES OF AMERICA
(États-Unis d'Amérique)
WRITE ONLY THE ADDRESS ON THIS SIDE
POSTAL CARD
TWO CENTS
50

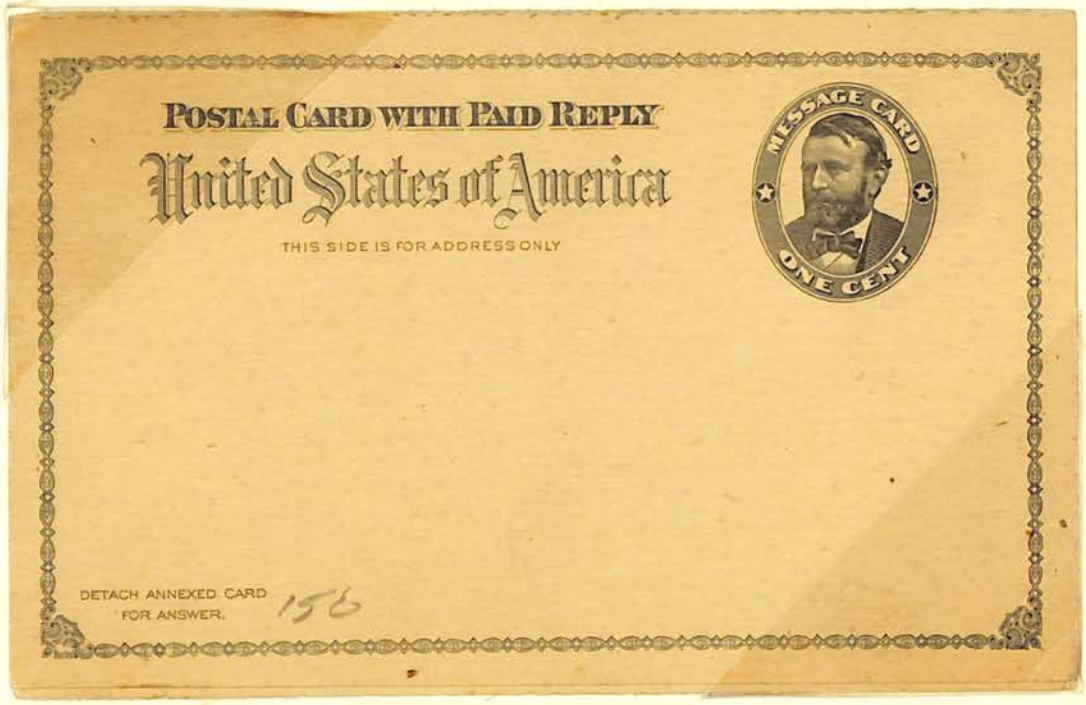
POSTAL CARD WITH PAID REPLY
United States of America
THIS SIDE IS FOR ADDRESS ONLY
MESSAGE CARD
ONE CENT
DETACH ANNEXED CARD
FOR ANSWER.
156



4x43
.30



11x23
5.50

United States
POSTAL CARD.

WRITE THE ADDRESS ONLY ON THIS SIDE—THE MESSAGE ON THE OTHER

U.S. POSTAGE ONE CENT

To Wm Rockhandi Kullnoff
23. Cedar St
15 City New York

UX 3
330

United States
POSTAL CARD.

WRITE THE ADDRESS ONLY ON THIS SIDE—THE MESSAGE ON THE OTHER

U.S. POSTAGE ONE CENT

To Henry Chapman Jr.
2043 Tower st
17 Philadelphia Pa.

UX 3
6 330

PC 10



UX10
1.70



UX5
45

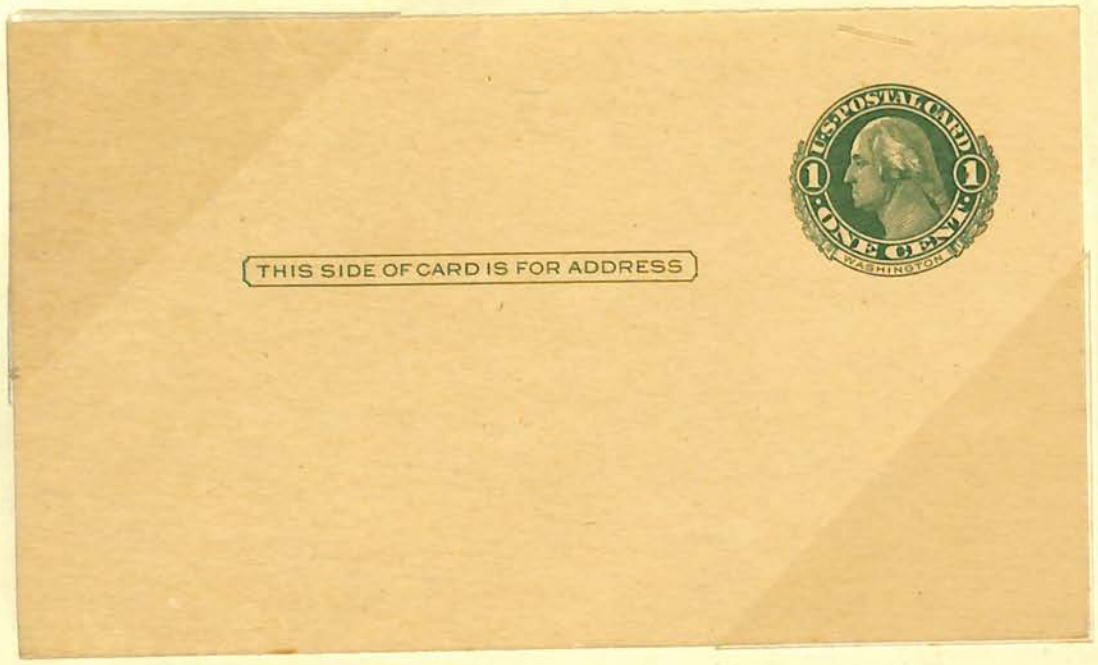

UX47
1.50

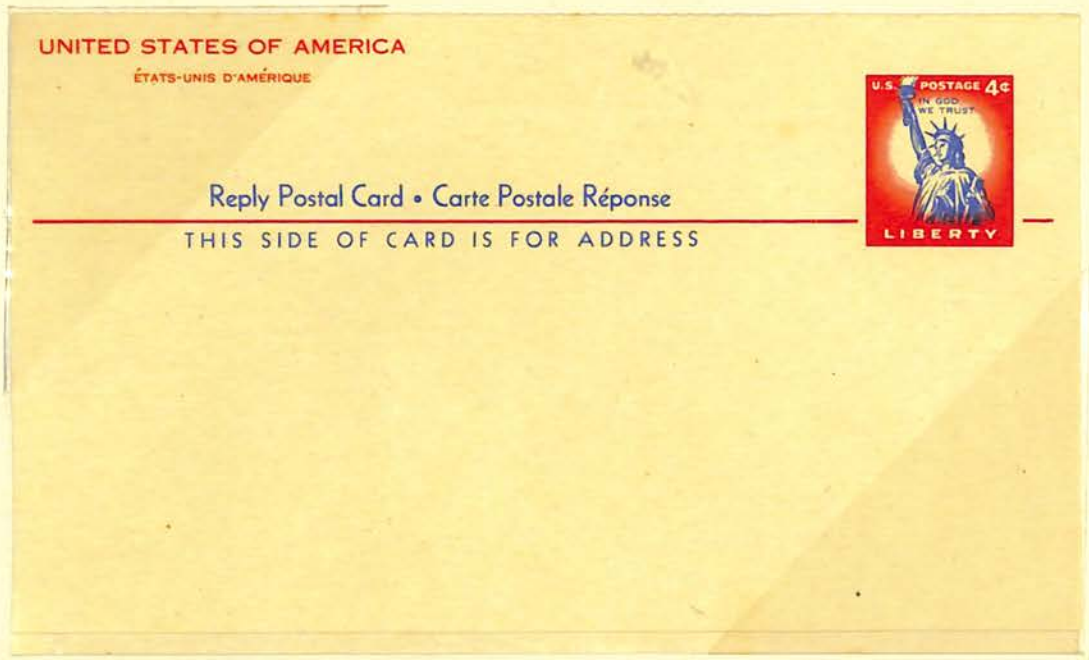

UY16
1.25



UX C2
2.00

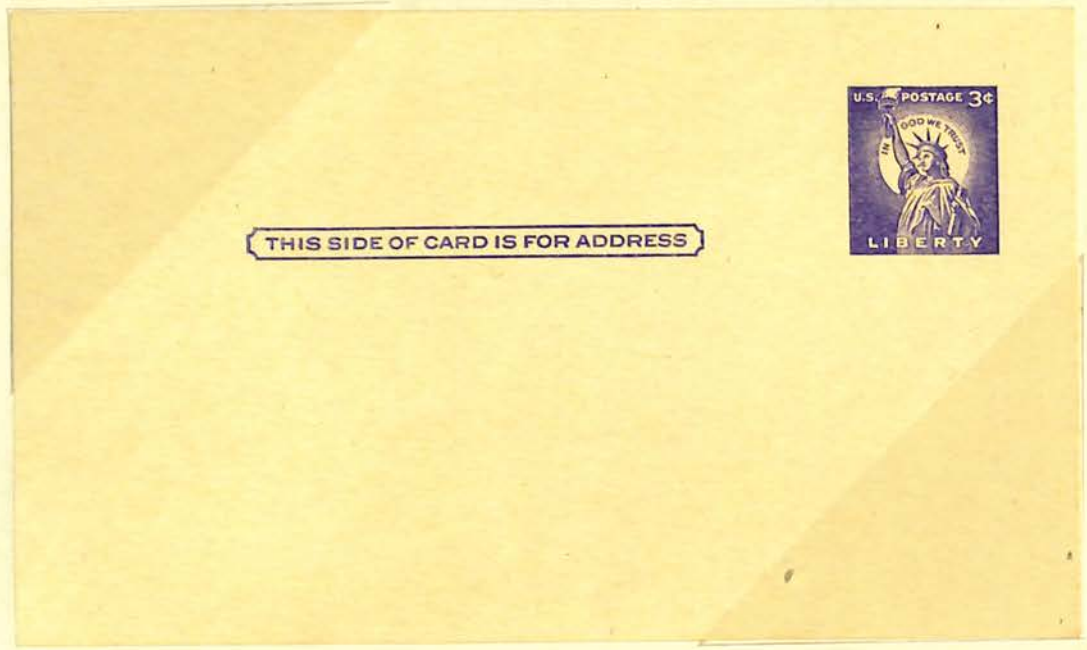

ox 46
50

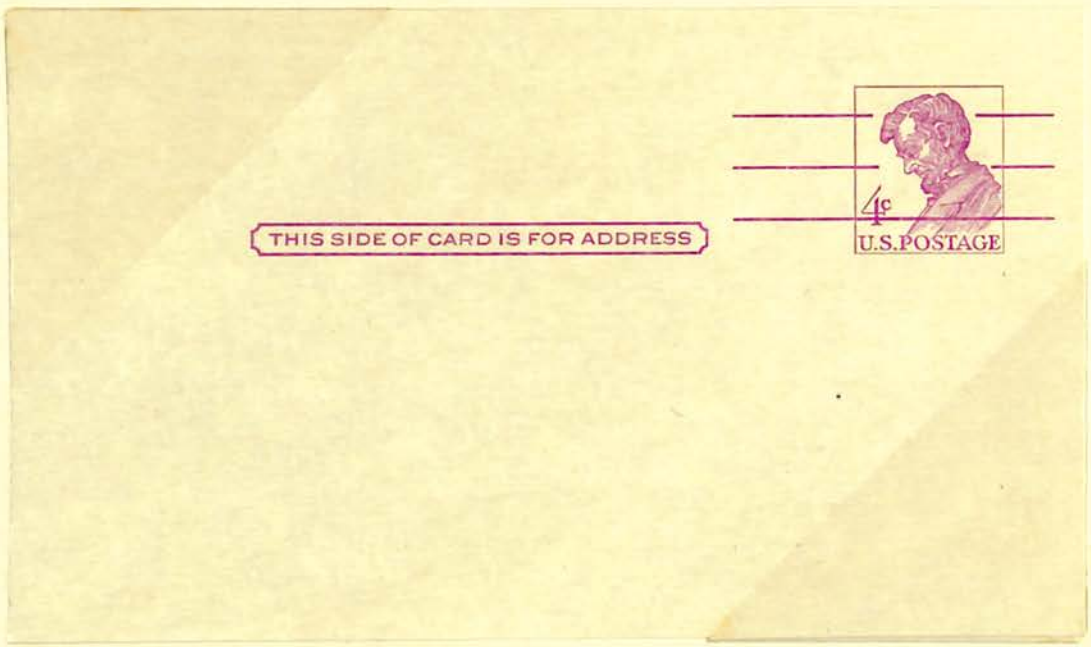

1x 48
50


HEMPSTEAD
AUG 23
730AM
N.Y.
POSTAL CARD
1909
THE SPACE BELOW IS FOR THE ADDRESS ONLY.
POSTAGE
ONE CENT
Samuel Stringham
Hempstead L I
N Y

UX 29


HEMPSTEAD. N.Y.
FEB 19
3-PM
1912
THIS SIDE OF CARD IS FOR ADDRESS ONLY
ONE CENT
Sam Stringham
Orchard St
Valley

UX 22


UNITED STATES
POSTAL CARD.
ONE CENT.
NOTHING BUT THE ADDRESS TO BE ON THIS SIDE.
BROOKLYN N.Y.
SEP 1

4x9@
5¢


POSTAL CARD - ONE CENT.
United States of America.
THIS SIDE IS FOR THE ADDRESS ONLY.

4x1¼
.05

POSTAL CARD.

WRITE THE ADDRESS ON THIS SIDE—THE MESSAGE ON THE OTHER.

U.S. POSTAGE ONE CENT

CINCINNATI AUG 14 5PM O.

L. N. Van Esq.
Loveland
Ohio

Clermont Co.

4x 1
.40

UNITED STATES

POSTAL CARD

Nothing but the address to be on this side.

BROOKLYN N.Y. AUG 15 11 30 AM 87

4

ONE CENT

Mr Samuel Stringham
care John R Carnahan
Hempstead
Long Island

Care
Mr R Carnahan

4x 8
1.25

UC32 Mint
$3—



AIR LETTER • AÉROGRAMME • PAR AVION

DO NOT USE TAPE OR STICKERS TO SEAL

NO ENCLOSURES PERMITTED

AIR LETTER • AÉROGRAMME • PAR AVION

SECOND FOLD

FIRST FOLD

U S POSTAGE

AIR MAIL 10¢


U S POSTAGE
AIR MAIL 10¢
AIR LETTER • AÉROGRAMME • PAR AVION


U S POSTAGE
AIR MAIL 10¢
UX98
UX97
UX90
UX95
UX94
UX93
UX92
UX91
UX90
UX89
3 40
UC32a
AIR LETTER • AÉROGRAMME • PAR AVION

NO TAPE OR STICKER MAY BE ATTACHED

IF ANYTHING IS ENCLOSED, THIS LETTER
WILL BE SENT BY ORDINARY MAIL

AIR LETTER • AÉROGRAMME • PAR AVION

SECOND FOLD

FIRST FOLD

AIR MAIL 10¢

U S POSTAGE

U S POSTAGE



AIR MAIL 10¢

FIRST FOLD

SECOND FOLD

AIR LETTER • AÉROGRAMME • PAR AVION

NO TAPE OR STICKER MAY BE ATTACHED

IF ANYTHING IS ENCLOSED, THIS LETTER
WILL BE SENT BY ORDINARY MAIL

U S POSTAGE



AIR MAIL 10¢

FIRST FOLD

SECOND FOLD

AIR LETTER • AÉROGRAMME • PAR AVION

NO TAPE OR STICKER MAY BE ATTACHED

IF ANYTHING IS ENCLOSED, THIS LETTER
WILL BE SENT BY ORDINARY MAIL

U S POSTAGE

AIR MAIL 10¢

FIRST FOLD

SECOND FOLD

AIR LETTER • AÉROGRAMME • PAR AVION

NO TAPE OR STICKER MAY BE ATTACHED

IF ANYTHING IS ENCLOSED, THIS LETTER WILL BE SENT BY ORDINARY MAIL