

Country _____ Cat. No. 319 g

Unused ☐ Used ☐ Hinged ☐ Lightly Hinged ☐ Never Hinged ☑

Average ☐ Fine ☐ Very Fine ☐ Extra Fine ☐ ☐

Complete Set ☐ Short Set ☐ Single ☐ Block ☐ Plate Block ☐

Notes Sep.

Cat. Value $120.— Selling Price $60.—

G&K HOBBY PRODUCTS • 111 Nassau Street NYC • Item No. DS-04 Proudly made in the U.S.A.



Country _____ Cat. No. 375a

Unused ☐ Used ☐ Hinged ☑ Lightly Hinged ☐ Never Hinged ☐

Average ☐ Fine ☐ Very Fine ☐ Extra Fine ☐ ☐

Complete Set ☐ Short Set ☐ Single ☐ Block ☐ Plate Block ☐

Notes _____

Cat. Value $135.— Selling Price $70.—

GAK HOBBY PRODUCTS • 111 Nassau Street NYC • Item No. DS-04 Proudly made in the U.S.A.

Proudly made in the U.S.A.
Item No. DS-04
GAK HOBBY PRODUCTS • 111 Nassau Street NYC •



Country _____ Cat. No. 405 b

Unused ☐ Used ☐ Hinged ☑ Lightly Hinged ☐ Never Hinged ☐

Average ☐ Fine ☐ Very Fine ☐ Extra Fine ☐ ☐

Complete Set ☐ Short Set ☐ Single ☐ Block ☐ Plate Block ☐

Notes Sep

Cat. Value $60.— Selling Price $20.—

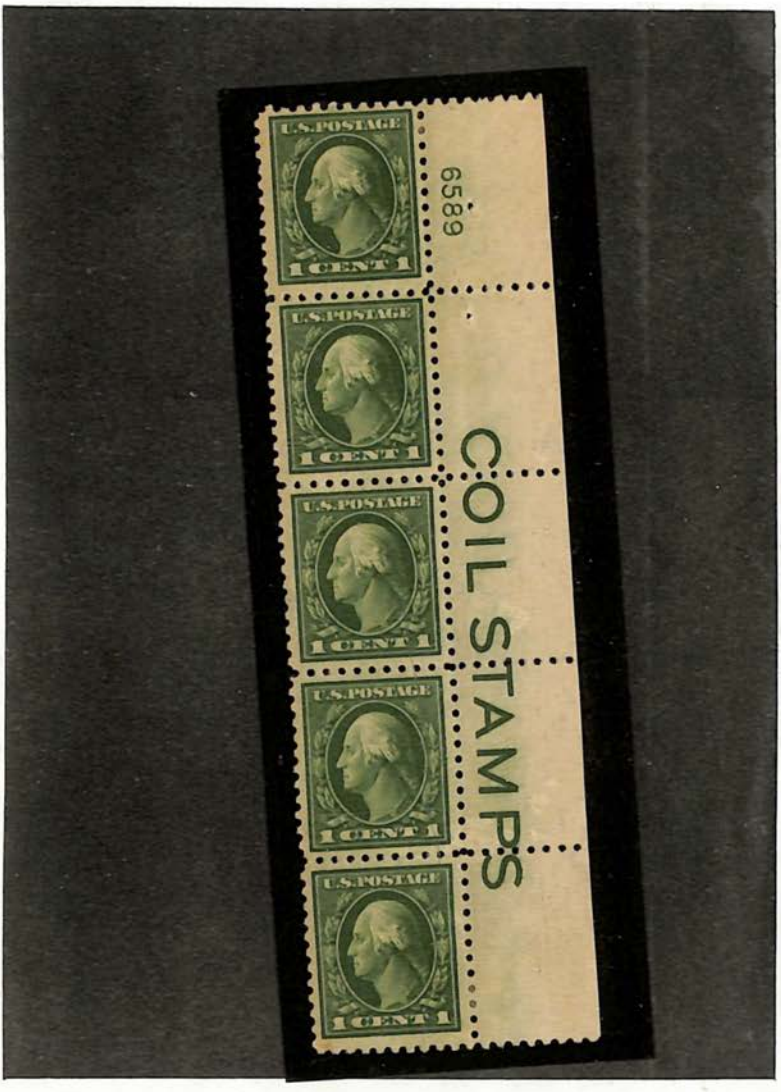

Country _____ Cat. No. 424 17

Unused ☐ Used ☐ Hinged ☐ Lightly Hinged ☐ Never Hinged ☐

Average ☐ Fine ☐ Very Fine ☐ Extra Fine ☐ ☐

Complete Set ☐ Short Set ☐ Single ☐ Block ☐ Plate Block ☐

Notes _____

Cat. Value _____ Selling Price ~~11.00~~

Proudly made in the U.S.A.
Item No. DS-04
G&K HOBBY PRODUCTS • 111 Nassau Street NYC •



Proudly made in the U.S.A.

Item No. DS-04

G&K HOBBY PRODUCTS • 111 Nassau Street NYC •

Country _____ Cat. No. 424d F

Unused ☐ Used ☐ Hinged ☐ Lightly Hinged ☐ Never Hinged ☑

Average ☐ Fine ☐ Very Fine ☐ Extra Fine ☐ ☐

Complete Set ☐ Short Set ☐ Single ☐ Block ☐ Plate Block ☐

Notes from BK42

Cat. Value 6.— Selling Price 3.—



GAK HOBBY PRODUCTS • 111 Nassau Street NYC •
Item No. DS-04
Proudly made in the U.S.A.

Country _____ Cat. No. 425

Unused ☐ Used ☐ Hinged ☐ Lightly Hinged ☐ Never Hinged ☑

Average ☐ Fine ☐ Very Fine ☐ Extra Fine ☐ ☐

Complete Set ☐ Short Set ☐ Single ☐ Block ☐ Plate Block ☑

Notes _____

Cat. Value _____ Selling Price ~~3.~~ 2.40



Country PO Cat. No. 467

Unused ☐ Used ☐ Hinged ☑ Lightly Hinged ☐ Never Hinged ☐

Average ☐ Fine ☐ Very Fine ☐ Extra Fine ☐ ☐

Complete Set ☐ Short Set ☐ Single ☐ Block ☐ Plate Block ☐

Notes _____

Cat. Value [illegible] Selling Price [illegible] 100. —

Proudly made in the U.S.A. Item No. DS-04 G&K HOBBY PRODUCTS • 111 Nassau Street NYC •



Country _____ Cat. No. 498e

Unused ☐ Used ☐ Hinged ☐ Lightly Hinged ☐ Never Hinged ☐

Average ☐ Fine ☐ Very Fine ☐ Extra Fine ☐ ☐

Complete Set ☐ Short Set ☐ Single ☐ Block ☐ Plate Block ☐

Notes _____

Cat. Value _____ Selling Price _____

Proudly made in the U.S.A. Item No. DS-04 OAK HOBBY PRODUCTS • 111 Nassau Street NYC •

Proudly made in the U.S.A.
Item No. DS-04
G&K HOBBY PRODUCTS • 111 Nassau Street NYC •



Country _____ Cat. No. ~~2053~~ 690

Unused ☐ Used ☐ Hinged ☐ Lightly Hinged ☐ Never Hinged ☑

Average ☐ Fine ☐ Very Fine ☐ Extra Fine ☐ ☐

Complete Set ☐ Short Set ☐ Single ☐ Block ☐ Plate Block ☐

Notes H 5 1111

Cat. Value _____ Selling Price $2.—



Proudly made in the U.S.A.

Item No. DS-04

G&K HOBBY PRODUCTS • 111 Nassau Street NYC •

Country Mach Cat. No. 295-2114

Unused ☐ Used ☐ Hinged ☐ Lightly Hinged ☐ Never Hinged ☑

Average ☐ Fine ☐ Very Fine ☐ Extra Fine ☐ ☐

Complete Set ☐ Short Set ☐ Single ☐ Block ☐ Plate Block ☑

Notes

Cat. Value Selling Price 716



Country _____ Cat. No. ~~32046~~ 724

Unused ☐ Used ☑ Hinged ☐ Lightly Hinged ☐ Never Hinged ☐

Average ☐ Fine ☐ Very Fine ☐ Extra Fine ☐ ☐

Complete Set ☑ Short Set ☐ Single ☐ Block ☑ 4 Plate Block ☐

Notes CHAMP. / LIBERTY

Cat. Value $11.40 Selling Price $3.50

P32046

G&K HOBBY PRODUCTS • 111 Nassau Street NYC • Item No. DS-04 Proudly made in the U.S.A.

G&K HOBBY PRODUCTS • 111 Nassau Street NYC •
Item No. DS-04
Proudly made in the U.S.A.



Country _____ Cat. No. ~~2529~~ 726

Unused ☐ Used ☐ Hinged ☐ Lightly Hinged ☐ Never Hinged ☐

Average ☐ Fine ☐ Very Fine ☐ Extra Fine ☐ ☐

Complete Set ☐ Short Set ☐ Single ☐ Block ☐ Plate Block ☐

Notes _____

Cat. Value 4.50 1 Imp. Selling Price 5.25



Proudly made in the U.S.A.
Item No. DS-04
G&K HOBBY PRODUCTS • 111 Nassau Street NYC •

Country _____ Cat. No. ~~207~~ 733

Unused ☑ Used ☐ Hinged ☐ Lightly Hinged ☐ Never Hinged ☐

Average ☐ Fine ☐ Very Fine ☐ Extra Fine ☐ ☐

Complete Set ☐ Short Set ☐ Single ☐ Block ☐ Plate Block ☐

Notes 104

Cat. Value _____ Selling Price _____



G&K HOBBY PRODUCTS • 111 Nassau Street NYC • Item No. DS-04 Proudly made in the U.S.A.

Country No GUM AI Cat. No. 735

Unused ☐ Used ☐ Hinged ☐ Lightly Hinged ☐ Never Hinged ☑

Average ☐ Fine ☐ Very Fine ☐ Extra Fine ☐ ☐

Complete Set ☐ Short Set ☐ Single ☐ Block ☐ Plate Block ☑

Notes 10.4 x 10.8 Vending BK 290

Cat. Value _____ Flag ND Selling Price _____



Country Poland Cat. No. ~~225A~~ 736

Unused ☐ Used ☐ Hinged ☐ Lightly Hinged ☐ Never Hinged ☑

Average ☐ Fine ☐ Very Fine ☐ Extra Fine ☐ ☐

Complete Set ☐ Short Set ☐ Single ☐ Block ☐ Plate Block ☑

Notes _____

Cat. Value _____ Selling Price $2.25

Proudly made in the U.S.A.
Item No. DS-04
GAK HOBBY PRODUCTS • 111 Nassau Street NYC •

G&K HOBBY PRODUCTS • 111 Nassau Street NYC • Item No. DS-04 Proudly made in the U.S.A.



Country _____ Cat. No. 738

Unused ☐ Used ☐ Hinged ☐ Lightly Hinged ☐ Never Hinged ☐

Average ☐ Fine ☐ Very Fine ☐ Extra Fine ☐ ☐

Complete Set ☐ Short Set ☐ Single ☐ Block ☐ Plate Block ☐

Notes _____

Cat. Value _____ Selling Price _____



Country Vending BK281 Cat. No. ~~345~~ 740

Unused ☐ Used ☐ Hinged ☐ Lightly Hinged ☐ Never Hinged ☑

Average ☐ Fine ☐ Very Fine ☐ Extra Fine ☐ ☐

Complete Set ☐ Short Set ☐ Single ☐ Block ☐ Plate Block ☐

Notes ~~Pr Phos~~ Pr 3 Pr 2, 3, 7

Cat. Value $3.75 B/4, 6, 6 Selling Price $1.90

G&K HOBBY PRODUCTS • 111 Nassau Street NYC • Item No. DS-04 Proudly made in the U.S.A.



Country _____ Cat. No. ~~371~~ 741

Unused ☐ Used ☐ Hinged ☐ Lightly Hinged ☐ Never Hinged ☐

Average ☐ Fine ☐ Very Fine ☐ Extra Fine ☐ ☐

Complete Set ☐ Short Set ☐ Single ☐ Block ☐ Plate Block ☐

Notes _____

Cat. Value _____ PNC/5 Selling Price 2.—

Proudly made in the U.S.A.
Item No. DS-04
OAK HOBBY PRODUCTS • 111 Nassau Street NYC •



Country _____ Cat. No. ~~3524~~ 742

Unused ☐ Used ☐ Hinged ☑ Lightly Hinged ☐ Never Hinged ☐

Average ☐ Fine ☐ Very Fine ☐ Extra Fine ☐ ☐

Complete Set ☐ Short Set ☐ Single ☐ Block ☐ Plate Block ☑

Notes this Lot only

Cat. Value _____ Selling Price $ ~~2.75~~

G&K HOBBY PRODUCTS • 111 Nassau Street NYC • Item No. DS-04 Proudly made in the U.S.A.



G&K HOBBY PRODUCTS • 111 Nassau Street NYC • Item No. DS-04 Proudly made in the U.S.A.

Country _____ Cat. No. ~~3528~~ 3531

Unused ☐ Used ☐ Hinged ☐ Lightly Hinged ☐ Never Hinged ☐

Average ☐ Fine ☐ Very Fine ☐ Extra Fine ☐ ☐

Complete Set ☐ Short Set ☐ Single ☐ Block ☐ Plate Block ☐

Notes 743

Cat. Value _____ Selling Price _____



Country 3¢ Statehood Cat. No. ~~520~~ 751

Unused ☐ Used ☐ Hinged ☐ Lightly Hinged ☐ Never Hinged ☑

Average ☐ Fine ☐ Very Fine ☐ Extra Fine ☐ ☐

Complete Set ☐ Short Set ☐ Single ☐ Block ☐ Plate Block ☐

Notes _____

Cat. Value _____ Selling Price _____

G&K HOBBY PRODUCTS • 111 Nassau Street NYC • Item No. DS-04 Proudly made in the U.S.A.



Country _____ Cat. No. ~~2749~~ 757

Unused ☐ Used ☐ Hinged ☐ Lightly Hinged ☐ Never Hinged ☐

Average ☐ Fine ☐ Very Fine ☐ Extra Fine ☐ ☐

Complete Set ☐ Short Set ☐ Single ☐ Block ☐ Plate Block ☐

Notes _____

Cat. Value _____ Selling Price $2.—

G&K HOBBY PRODUCTS • 111 Nassau Street NYC • Item No. DS-04 Proudly made in the U.S.A.

G&K HOBBY PRODUCTS • 111 Nassau Street NYC • Item No. DS-04 Proudly made in the U.S.A.



Country _____ Cat. No. 769

Unused ☐ Used ☐ Hinged ☐ Lightly Hinged ☐ Never Hinged ☐

Average ☐ Fine ☐ Very Fine ☐ Extra Fine ☐ ☐

Complete Set ☐ Short Set ☐ Single ☐ Block ☐ Plate Block ☐ ½

Notes Hinge on Selvage

Cat. Value _____ Selling Price $13.—

Proudly made in the U.S.A.
Item No. DS-04
G&K HOBBY PRODUCTS • 111 Nassau Street NYC •



Country _____ Cat. No. _____

Unused ☐ Used ☐ Hinged ☐ Lightly Hinged ☐ Never Hinged ☐

Average ☐ Fine ☐ Very Fine ☐ Extra Fine ☐ ☐

Complete Set ☐ Short Set ☐ Single ☐ Block ☐ Plate Block ☐

Notes _____ 774

Cat. Value _____ Selling Price _____



Country _____ Cat. No. 778

Unused ☐ Used ☐ Hinged ☑ Lightly Hinged ☐ Never Hinged ☐

Average ☐ Fine ☐ Very Fine ☐ Extra Fine ☐ ☐

Complete Set ☐ Short Set ☐ Single ☐ Block ☐ Plate Block ☐

Notes _____

Cat. Value _____ Selling Price ~~$20~~ $1.25

G&K HOBBY PRODUCTS • 111 Nassau Street NYC •
Item No. DS-04
Proudly made in the U.S.A.

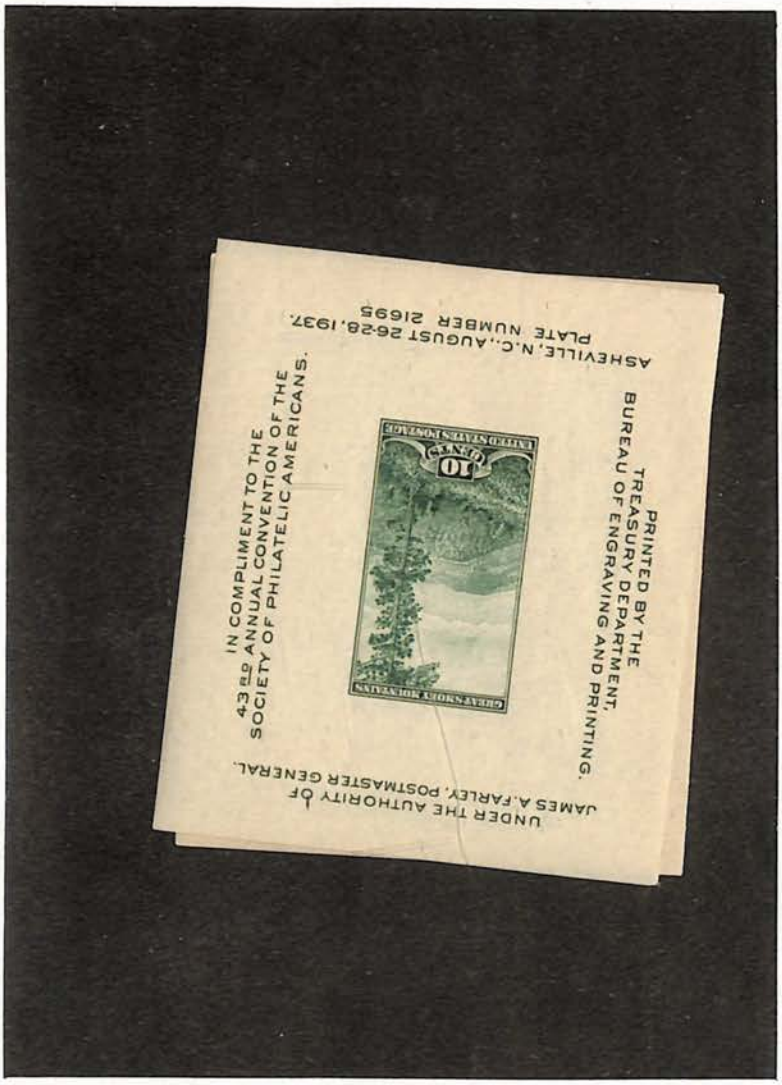

Country _____ Cat. No. 797

Unused ☐ Used ☐ Hinged ☐ Lightly Hinged ☐ Never Hinged ☑

Average ☐ Fine ☐ Very Fine ☐ Extra Fine ☐ ☐

Complete Set ☐ Short Set ☐ Single ☐ Block ☐ Plate Block ☑

Notes .40

Cat. Value _____ Selling Price ~~.4~~ .25

G&K HOBBY PRODUCTS • 111 Nassau Street NYC • Item No. DS-04 Proudly made in the U.S.A.

Proudly made in the U.S.A.
Item No. DS-04
GAK HOBBY PRODUCTS • 111 Nassau Street NYC •



Country _____ Cat. No. 804b ✓

Unused ☐ Used ☐ Hinged ☐ Lightly Hinged ☐ Never Hinged ☐

Average ☐ Fine ☐ Very Fine ☐ Extra Fine ☐ ☐

Complete Set ☐ Short Set ☐ Single ☐ Block ☐ Plate Block ☐

Notes 2 1/2 mm

Cat. Value $2.— Selling Price $1.—



Country _____ Cat. No. 804 b

Unused ☐ Used ☐ Hinged ☐ Lightly Hinged ☐ Never Hinged ☐

Average ☐ Fine ☐ Very Fine ☐ Extra Fine ☐ ☐

Complete Set ☐ Short Set ☐ Single ☐ Block ☐ Plate Block ☐

Notes 3 mm

Cat. Value _____ Selling Price _____

Proudly made in the U.S.A.
Item No. DS-04
G&K HOBBY PRODUCTS • 111 Nassau Street NYC •



Proudly made in the U.S.A.
Item No. DS-04
G&K HOBBY PRODUCTS • 111 Nassau Street NYC •

Country _____ Cat. No. [redacted] 806

Unused ☐ Used ☐ Hinged ☐ Lightly Hinged ☐ Never Hinged ☐

Average ☐ Fine ☐ Very Fine ☐ Extra Fine ☐ ☐

Complete Set ☐ Short Set ☐ Single ☐ Block ☐ Plate Block ☐

Notes _____

Cat. Value _____ Selling Price 5.—



G&K HOBBY PRODUCTS • 111 Nassau Street NYC •
Item No. DS-04
Proudly made in the U.S.A.

Country _____ Cat. No. 836

Unused ☐ Used ☐ Hinged ☐ Lightly Hinged ☐ Never Hinged ☒

Average ☐ Fine ☐ Very Fine ☐ Extra Fine ☐ ☐

Complete Set ☐ Short Set ☐ Single ☐ Block ☐ Plate Block ☐

Notes _____

Cat. Value _____ Selling Price _____

Proudly made in the U.S.A.
Item No. DS-04
OAK HOBBY PRODUCTS • 111 Nassau Street NYC •



Country _____ Cat. No. ~~X~~ 854

Unused ☐ Used ☐ Hinged ☐ Lightly Hinged ☐ Never Hinged ☐

Average ☐ Fine ☐ Very Fine ☐ Extra Fine ☐ ☐

Complete Set ☐ Short Set ☐ Single ☐ Block ☐ Plate Block ☐

Notes _____ 854

Cat. Value _____ Selling Price _____

G&K HOBBY PRODUCTS • 111 Nassau Street NYC • Item No. DS-04 Proudly made in the U.S.A.



Country _____ Cat. No. 856

Unused ☐ Used ☐ Hinged ☐ Lightly Hinged ☐ Never Hinged ☑

Average ☐ Fine ☐ Very Fine ☐ Extra Fine ☐ ☐

Complete Set ☐ Short Set ☐ Single ☐ Block ☐ Plate Block ☑

Notes _____

Cat. Value $3.00 Selling Price $1.50



Item No. DS-04 Proudly made in the U.S.A.
G&K HOBBY PRODUCTS • 111 Nassau Street NYC •

Country _____ Cat. No. 2124 ~~948~~ X

Unused ☐ Used ☐ Hinged ☐ Lightly Hinged ☐ Never Hinged ☑

Average ☐ Fine ☐ Very Fine ☐ Extra Fine ☐ ☐

Complete Set ☐ Short Set ☐ Single ☐ Block ☐ Plate Block ☐

Notes # 4 gap

Cat. Value $2.— Selling Price $1.—



Proudly made in the U.S.A.
Item No. DS-04
G&K HOBBY PRODUCTS • 111 Nassau Street NYC •

Country WP Cat. No. 1035a

Unused ☐ Used ☐ Hinged ☐ Lightly Hinged ☐ Never Hinged ☑

Average ☐ Fine ☐ Very Fine ☐ Extra Fine ☐ ☐

Complete Set ☐ Short Set ☐ Single ☐ Block ☐ Plate Block ☐

Notes Partial Plate Booklet Pane

Cat. Value $9.— Cat $4.— Selling Price $5.—



Country 11 Cat. No. 1036

Unused ☐ Used ☐ Hinged ☐ Lightly Hinged ☐ Never Hinged ☐

Average ☐ Fine ☐ Very Fine ☐ Extra Fine ☐ ☐

Complete Set ☐ Short Set ☐ Single ☐ Block ☐ Plate Block ☐

Notes

Cat. Value PB - 3.—
ZB 2.70

Selling Price 2.—

G&K HOBBY PRODUCTS • 111 Nassau Street NYC • Item No. DS-04 Proudly made in the U.S.A.



Country _____ Cat. No. 1075 SS X

Unused ☐ Used ☐ Hinged ☑ Lightly Hinged ☐ Never Hinged ☐

Average ☐ Fine ☐ Very Fine ☐ Extra Fine ☐ ☐

Complete Set ☐ Short Set ☐ Single ☐ Block ☐ Plate Block ☑

Notes _____

Cat. Value $30.— Selling Price $10.—

G&K HOBBY PRODUCTS • 111 Nassau Street NYC • Item No. DS-04 Proudly made in the U.S.A.



Proudly made in the U.S.A.

Item No. DS-04

G&K HOBBY PRODUCTS • 111 Nassau Street NYC •

Country Montserrat 5.1 Cat. No. 1213a 5.3 2.11

Unused ☐ Used ☐ Hinged ☐ Lightly Hinged ☐ Never Hinged ☑

Average ☐ Fine ☐ Very Fine ☐ Extra Fine ☐ ☐

Complete Set ☐ Short Set ☐ Single ☐ Block ☐ Plate Block ☐

Notes J. 1

Cat. Value 2.— NT Selling Price 3.50



Country _____ Cat. No. 1213a S.I. Partial Plate 2.50%

Unused ☐ Used ☐ Hinged ☑ Lightly Hinged ☐ Never Hinged ☐

Average ☐ Fine ☐ Very Fine ☐ Extra Fine ☐ ☐

Complete Set ☐ Short Set ☐ Single ☐ Block ☐ Plate Block ☑

Notes _____

Cat. Value $8.50 Selling Price $15.55

G&K HOBBY PRODUCTS • 111 Nassau Street NYC • Item No. DS-04 Proudly made in the U.S.A.



Proudly made in the U.S.A.
Item No. DS-04
G&K HOBBY PRODUCTS • 111 Nassau Street NYC •

Country U.S. TAS Cat. No. 1213c X

Unused ☐ Used ☐ Hinged ☐ Lightly Hinged ☐ Never Hinged ☐

Average ☐ Fine ☐ Very Fine ☐ Extra Fine ☐ ☐

Complete Set ☐ Short Set ☐ Single ☐ Block ☐ Plate Block ☐

Notes 10.5 R

Cat. Value 1.— Selling Price 1.—



HECO

PLEASE TURN PAGES CAREFULLY

Country US Mint/4 Cat. No. 1254-57 b X

Mint ☑ Used ☐ Hinged ☐ Lightly Hinged ☐ Never Hinged ☐

Average ☐ Fine ☐ VF ☐ XF ☐ ☐

Complete Set ☐ Short Set ☐ Single ☐ Block ☑ Plate Block ☐

Notes NT

Style 4 Cat. Value $1.25 Selling Price 65¢

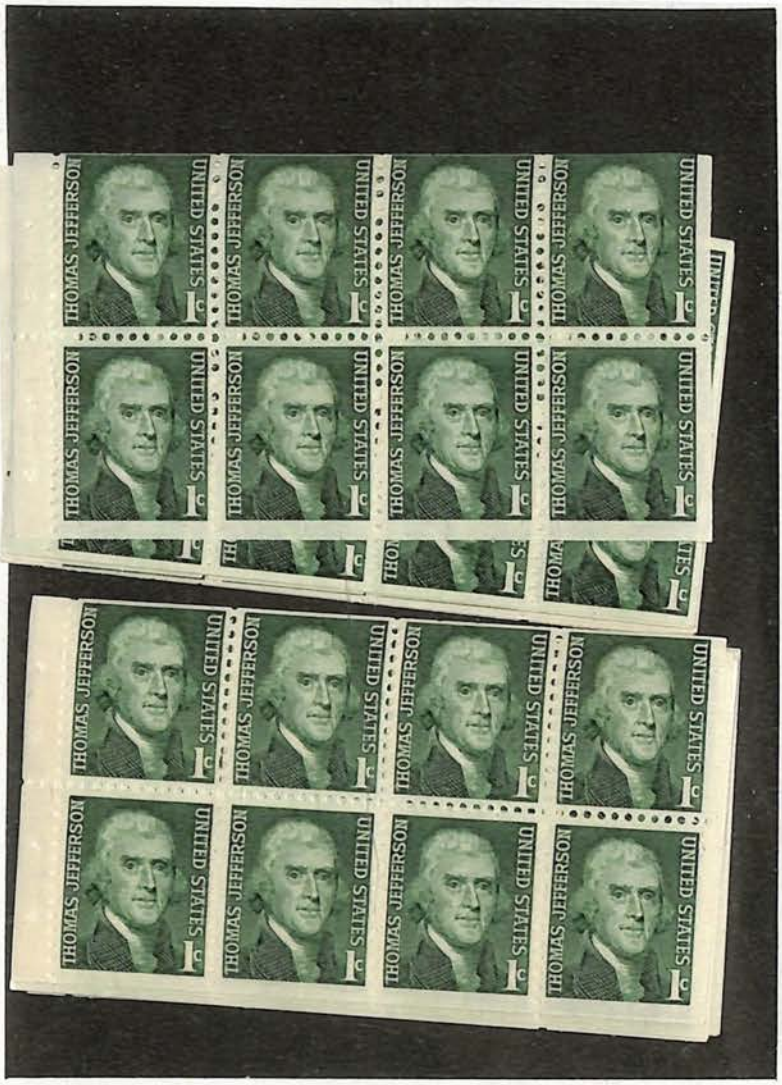

Country Shiny Cat. No. 1278a

Unused ☐ Used ☐ / Hinged ☐ ✓ Lightly Hinged ☐ Never Hinged ☐

Average ☐ Fine ☐ Very Fine ☐ Extra Fine ☐ ☐

Complete Set ☐ Short Set ☐ Single ☐ Block ☐ Plate Block ☐

Notes some toning.

Cat. Value $ 45.— Selling Price $ 15.—

G&K HOBBY PRODUCTS • 111 Nassau Street NYC • Item No. DS-04 Proudly made in the U.S.A.



Country _____ Cat. No. 1278a Dull

Unused ☐ Used ☐ Hinged ☑ Lightly Hinged ☐ Never Hinged ☐

Average ☐ Fine ☐ Very Fine ☐ Extra Fine ☐ ☐

Complete Set ☐ Short Set ☐ Single ☐ Block ☐ Plate Block ☐

Notes _____

Cat. Value 1.90 Selling Price 1.00

Proudly made in the U.S.A.
Item No. DS-04
G&K HOBBY PRODUCTS • 111 Nassau Street NYC •

Proudly made in the U.S.A.
Item No. DS-04
G&K HOBBY PRODUCTS • 111 Nassau Street NYC •



Country _____ Cat. No. 1278b

Unused ☐ Used ☐ Hinged ☑ Lightly Hinged ☐ Never Hinged ☐

Average ☐ Fine ☐ Very Fine ☐ Extra Fine ☐ ☐

Complete Set ☐ Short Set ☐ Single ☐ Block ☐ Plate Block ☑

Notes _____

Cat. Value 9.25 Selling Price ~~3.~~ .40



Country shiny Cat. No. 1200c dull

Unused ☐ Used ☐ Hinged ☐ Lightly Hinged ☐ Never Hinged ☑

Average ☐ Fine ☐ Very Fine ☐ Extra Fine ☐ ☐

Complete Set ☐ Short Set ☐ Single ☐ Block ☐ Plate Block ☐

Notes BK122 – shiny gum

Cat. Value 1.— dull gum BK127 Selling Price 50¢

Proudly made in the U.S.A.
Item No. DS-04
G&K HOBBY PRODUCTS • 111 Nassau Street NYC •



Country Part plate showing Cat. No. 1280c +

Unused ☐ Used ☐ Hinged ☑ Lightly Hinged ☐ Never Hinged ☐

Average ☐ Fine ☐ Very Fine ☐ Extra Fine ☐ ☐

Complete Set ☐ Short Set ☐ Single ☐ Block ☐ Plate Block ☑

Notes

Cat. Value 25.— Selling Price 8.75

Proudly made in the U.S.A.
Item No. DS-04
G&K HOBBY PRODUCTS • 111 Nassau Street NYC •



HECO

PLEASE TURN PAGES CAREFULLY

P18

Country _____ Cat. No. 12846

Mint ☐ Used ☐ Hinged ☐ Lightly Hinged ☐ Never Hinged ☑

Average ☐ Fine ☐ VF ☐ XF ☐ ☐

Complete Set ☐ Short Set ☐ Single ☐ Block ☐ Plate Block ☐

Notes _____

Style 4

Cat. Value PNC/3 – 5.–
PNC/5 – 10.50
PNC/7 – 13.–

Selling Price _____



Proudly made in the U.S.A.

Item No. DS-04

OAK HOBBY PRODUCTS • 111 Nassau Street NYC •

Country _____ Cat. No. 1288B c

Unused ☐ Used ☐ Hinged ☐ Lightly Hinged ☐ Never Hinged ☑

Average ☐ Fine ☐ Very Fine ☐ Extra Fine ☐ ☐

Complete Set ☐ Short Set ☐ Single ☐ Block ☐ Plate Block ☐

Notes BK 117A

Cat. Value _____ Selling Price _____



Country _____ Cat. No. 1288B e

Unused ☐ Used ☐ Hinged ☐ Lightly Hinged ☐ Never Hinged ☑

Average ☐ Fine ☐ Very Fine ☐ Extra Fine ☐ ☐

Complete Set ☐ Short Set ☐ Single ☐ Block ☐ Plate Block ☐

Notes _____

Cat. Value 1.40 1.50 Selling Price _____

G&K HOBBY PRODUCTS • 111 Nassau Street NYC • Item No. DS-04 Proudly made in the U.S.A.



Country _____ Cat. No. 1311

Unused ☐ Used ☐ Hinged ☐ Lightly Hinged ☐ Never Hinged ☐

Average ☐ Fine ☐ Very Fine ☐ Extra Fine ☐ ☐

Complete Set ☐ Short Set ☐ Single ☐ Block ☐ Plate Block ☐

Notes _____

Cat. Value $ 25.— Selling Price $ 12.50

DS 1311



Country _____ Cat. No. 1393 a

Unused ☐ Used ☐ Hinged ☑ Lightly Hinged ☐ Never Hinged ☐

Average ☐ Fine ☐ Very Fine ☐ Extra Fine ☐ ☐

Complete Set ☐ Short Set ☑ Single ☐ Block ☐ Plate Block ☐

Notes shiny gum

Cat. Value $40.— Selling Price _____

G&K HOBBY PRODUCTS • 111 Nassau Street NYC • Item No. DS-04 Proudly made in the U.S.A.



OAK HOBBY PRODUCTS • 111 Nassau Street NYC • Item No. DS-04 Proudly made in the U.S.A.

Country USA Cat. No. 1393 a

Unused ☐ Used ☐ Hinged ☐ Lightly Hinged ☐ Never Hinged ☐

Average ☐ Fine ☐ Very Fine ☐ Extra Fine ☐ ☐

Complete Set ☐ Short Set ☐ Single ☐ Block ☐ Plate Block ☐

Notes full gum

Cat. Value _____ Selling Price _____

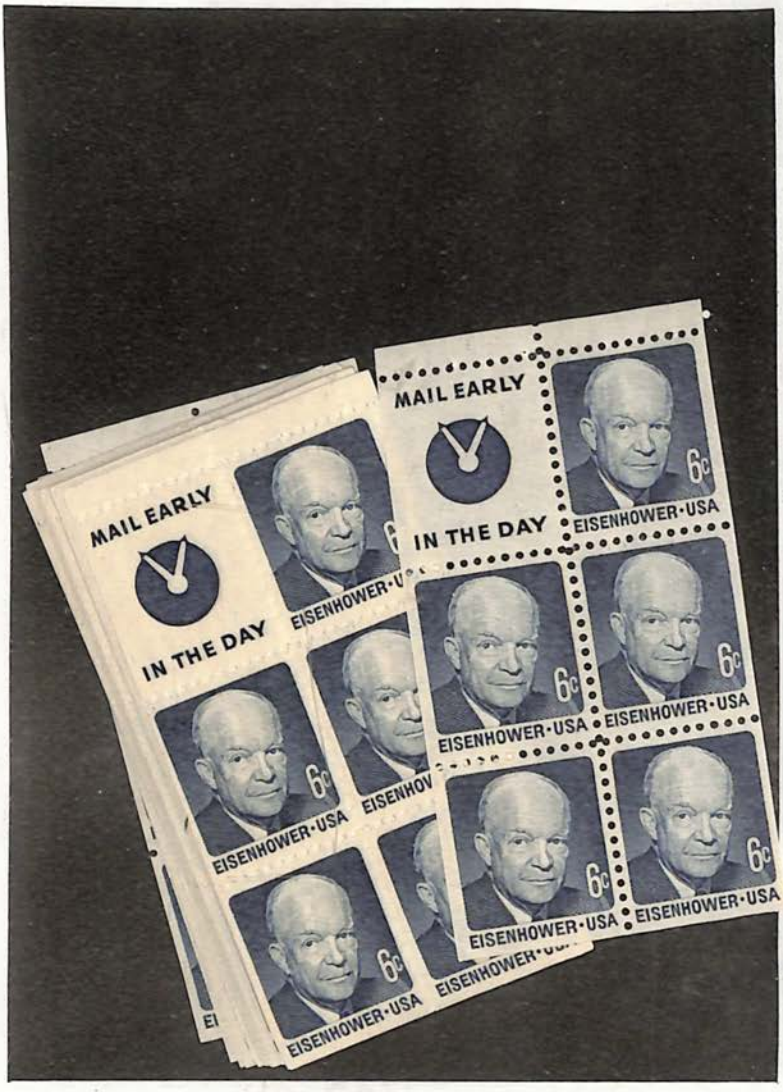

Country mint/F 5.5 Cat. No. 5.4 = Mail Early / 1393 b

Unused ☐ Used ☐ Hinged ☐ Lightly Hinged ☐ Never Hinged ☐

Average ☐ Fine ☐ Very Fine ☐ Extra Fine ☐ ☐

Complete Set ☐ Short Set ☐ Single ☐ Block ☐ Plate Block ☐

Notes _____

Cat. Value 90¢ Selling Price .75

GAK HOBBY PRODUCTS • 111 Nassau Street NYC • Item No. DS-04 Proudly made in the U.S.A.



Country P/F Cat. No. 1395 a

Unused ☐ Used ☐ Hinged ☐ Lightly Hinged ☐ Never Hinged ☒

Average ☐ Fine ☐ Very Fine ☐ Extra Fine ☐ ☐

Complete Set ☐ Short Set ☐ Single ☐ Block ☐ Plate Block ☐

Notes _____

Cat. Value $65.— Selling Price _____

G&K HOBBY PRODUCTS • 111 Nassau Street NYC • Item No. DS-04 Proudly made in the U.S.A.



Country P/6 Cat. No. 1395b X

Unused ☐ Used ☐ Hinged ☒ Lightly Hinged ☐ Never Hinged ☐

Average ☐ Fine ☐ Very Fine ☐ Extra Fine ☐ ☐

Complete Set ☐ Short Set ☐ Single ☐ Block ☐ Plate Block ☒

Notes _____

Cat. Value 1.25 Selling Price ~~.60~~ .75

Proudly made in the U.S.A.
Item No. DS-04
GAK HOBBY PRODUCTS • 111 Nassau Street NYC •



G&K HOBBY PRODUCTS • 111 Nassau Street NYC • Item No. DS-04 Proudly made in the U.S.A.

Country pane 14 Cat. No. 1395 c

Unused ☐ Used ☐ Hinged ☐ Lightly Hinged ☐ Never Hinged ☑

Average ☐ Fine ☐ Very Fine ☐ Extra Fine ☐ ☐

Complete Set ☐ Short Set ☐ Single ☐ Block ☐ Plate Block ☐

Notes BK123

Cat. Value 12.— Selling Price 1.00

Proudly made in the U.S.A.
Item No. DS-04
GAK HOBBY PRODUCTS • 111 Nassau Street NYC •



Country U.S. - Mail Early Cat. No. 1395d X

Unused ☐ Used ☐ Hinged ☑ Lightly Hinged ☐ Never Hinged ☐

Average ☐ Fine ☐ Very Fine ☐ Extra Fine ☐ ☐

Complete Set ☐ Short Set ☐ Single ☐ Block ☐ Plate Block ☐

Notes

Cat. Value 25.— Selling Price



G&K HOBBY PRODUCTS • 111 Nassau Street NYC •
Item No. DS-04
Proudly made in the U.S.A.

Country S.5 use Zip Cat. No. 1395d

Unused ☐ Used ☐ Hinged ☐ Lightly Hinged ☐ Never Hinged ☐

Average ☐ Fine ☐ Very Fine ☐ Extra Fine ☐ ☐

Complete Set ☐ Short Set ☐ Single ☐ Block ☐ Plate Block ☐

Notes Dry Print

Cat. Value 1.25 BK 123 Selling Price 60



Proudly made in the U.S.A.
Item No. DS-04
G&K HOBBY PRODUCTS • 111 Nassau Street NYC •

Country b pairs/5 c pairs/8 Cat. No. 1560 d pairs/6

Unused ☐ Used ☐ Hinged ☐ Lightly Hinged ☐ Never Hinged ☑

Average ☐ Fine ☐ Very Fine ☐ Extra Fine ☐ ☐

Complete Set ☐ Short Set ☐ Single ☐ Block ☐ Plate Block ☐

Notes _____

Cat. Value 1.25 2.75 Selling Price .75 .84