Sam Houston Philatelics

500
S8204

304B



249704

Cat. No. 634/634d var CV AVG. FINE / F-VF VF VF-XF XF

Country — ⊙ (*)NG (*)RG *OG *LH **NH

1926 issues (2) Booklet Panes of (6) 2¢ Carmine & 2¢ Carmine Lake Booklet Pane F. VF and Fine, BOTH with Both PH C$ 402.50 E/R 360

partial Plate Numbers @ Top #s 19963, 19990, 1S4, scarce!

Sam Houston Philatelics

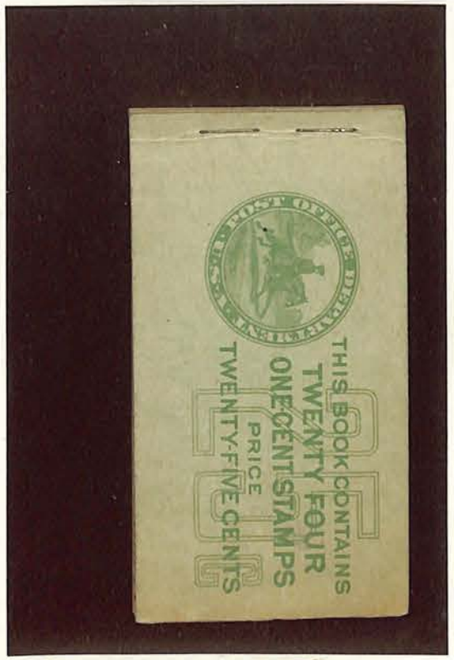

Avg. Fine F-VF VF-XF XF

⊙ NG OG LH NH Cat. No. BK86 804b

CV $75.00 Price $70.00

07



806b BK96
$17.50

BOOKLET PANES

Rotary Press Printing

1954



573

Statue of Liberty

1958



574

Abraham Lincoln

1962



604

Airmail

1962



A64



A64

Jet over the Capitol, Washington, D.C.



George Washington

© MINKUS PUBLICATIONS—NEW YORK, N. Y.

BOOKLET PANES

Issue of 1928

FLAT PLATE PRINTING



A10

Issue of 1943

ROTARY PRESS PRINTING



Issue of 1949

ROTARY PRESS PRINTING



Issue of 1958

ROTARY PRESS PRINTING



Issue of 1960

ROTARY PRESS PRINTING

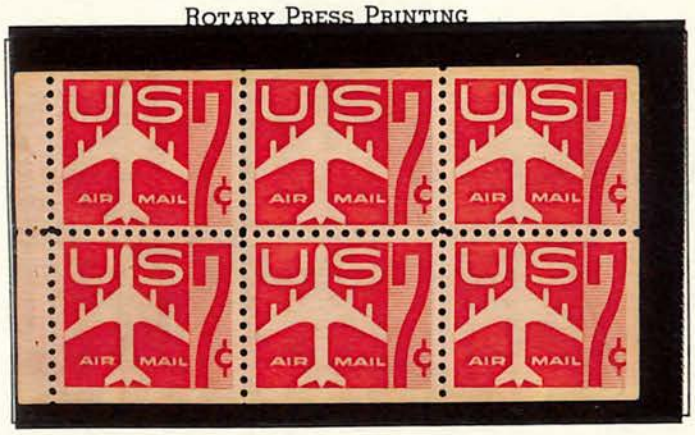

For the convenience of the public air mail stamps were occasionally made available in booklet form.

© MINKUS PUBLICATIONS—NEW YORK, N. Y.

UNITED STATES POSTAGE STAMPS





© MINKUS PUBLICATIONS—NEW YORK, N. Y.


U.S.POSTAGE
1 CENT 1


U.S.POSTAGE
1 CENT 1


U.S.POSTAGE
1 CENT 1


U.S.POSTAGE
2 CENTS 2


U.S.POSTAGE
2 CENTS 2


U.S.POSTAGE
3 CENTS 3


U.S.POSTAGE
3 CENTS 3


UNITED STATES POSTAGE
1 CENT 1


UNITED STATES POSTAGE
1 CENT 1


UNITED STATES POSTAGE
1 CENT 1


UNITED STATES POSTAGE
2 CENTS 2


UNITED STATES POSTAGE
1 CENT 1


UNITED STATES POSTAGE
3 CENTS 3


UNITED STATES POSTAGE
1 CENT 1
3 CENTS 3

HI-BRITE BLUISH WHITE GLOW

1213A

1213a slog. 1 #27357 LL (1)

#1213a slog. 1 #27358 LL + UL (2)

#1213a slog. 1 No # Hi-Brite (2) paper

1213a slog. 2 Pl.# too small to identify (2)

1213a slog. 3 No Pl. # (2)

1213a slog. 3 #28472 LL (1)

1213c slog. 2 No Pl. # (1)

1213c slog. 3 No Pl. # (1)

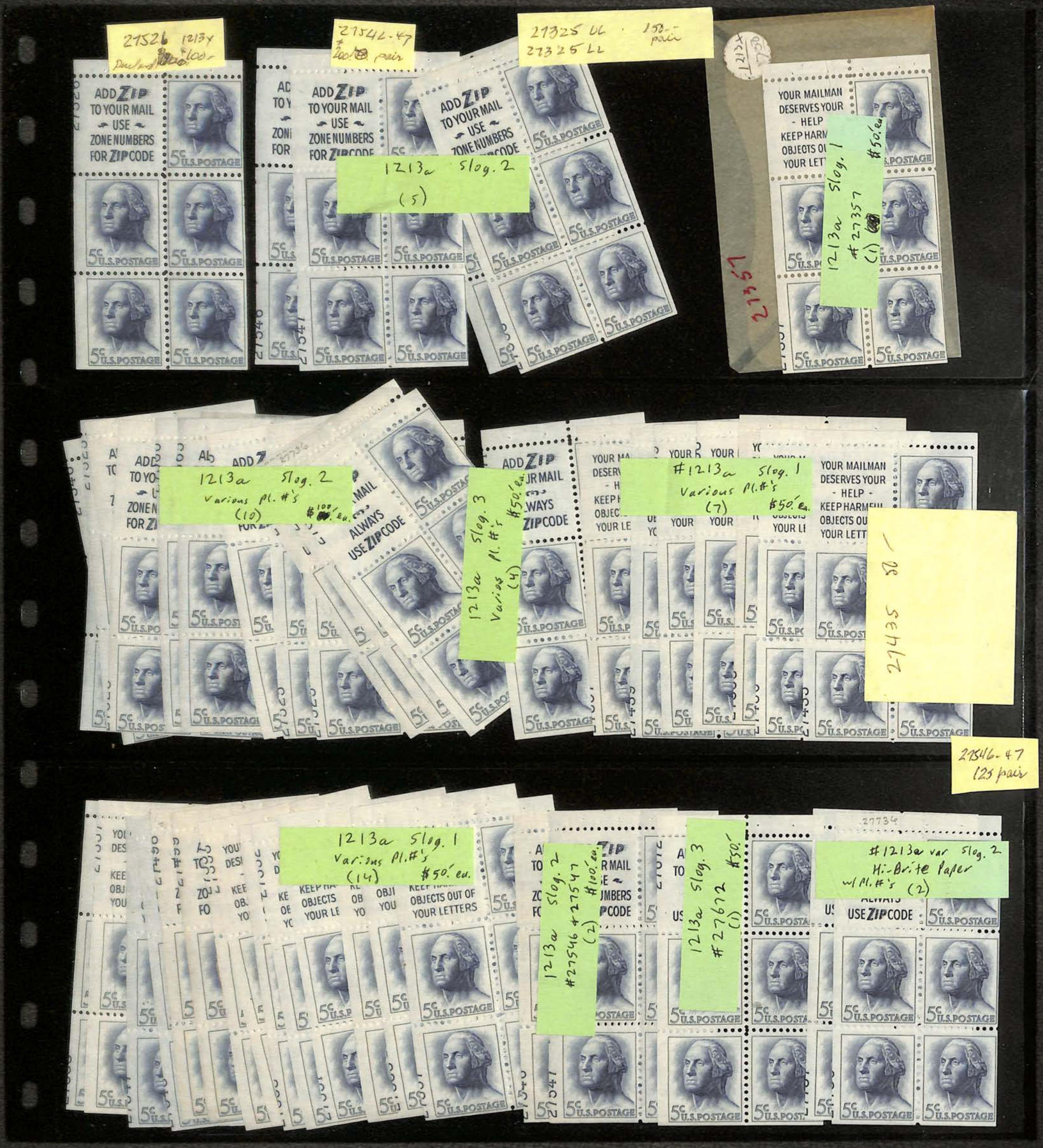
27526 1213x $100
27546-47 $200 pair
27325 UL 150 pair
27325 LL
1213a Slog. 2 (5)
1213a Slog. 1 #27357 (1) $50 ea.
27357
1213a Slog. 2 Various Pl. #'s (10) $100 ea.
1213a Slog. 3 Various Pl. #'s (4) $50 ea.
#1213a Slog. 1 Various Pl. #'s (7) $50 ea.
27435 $8
27546-47 125 pair
1213a Slog. 1 Various Pl. #'s (14) $50 ea.
1213a Slog. 2 #27546 + 27547 (2) $100 ea.
1213a Slog. 3 #27672 (1) $50
#1213a var Slog. 2 Hi-Brite Paper w/ Pl. #'s (2)
ADD ZIP TO YOUR MAIL USE ZONE NUMBERS FOR ZIP CODE
YOUR MAILMAN DESERVES YOUR - HELP KEEP HARMFUL OBJECTS OUT OF YOUR LETTERS
ALWAYS USE ZIP CODE
5c U.S. POSTAGE



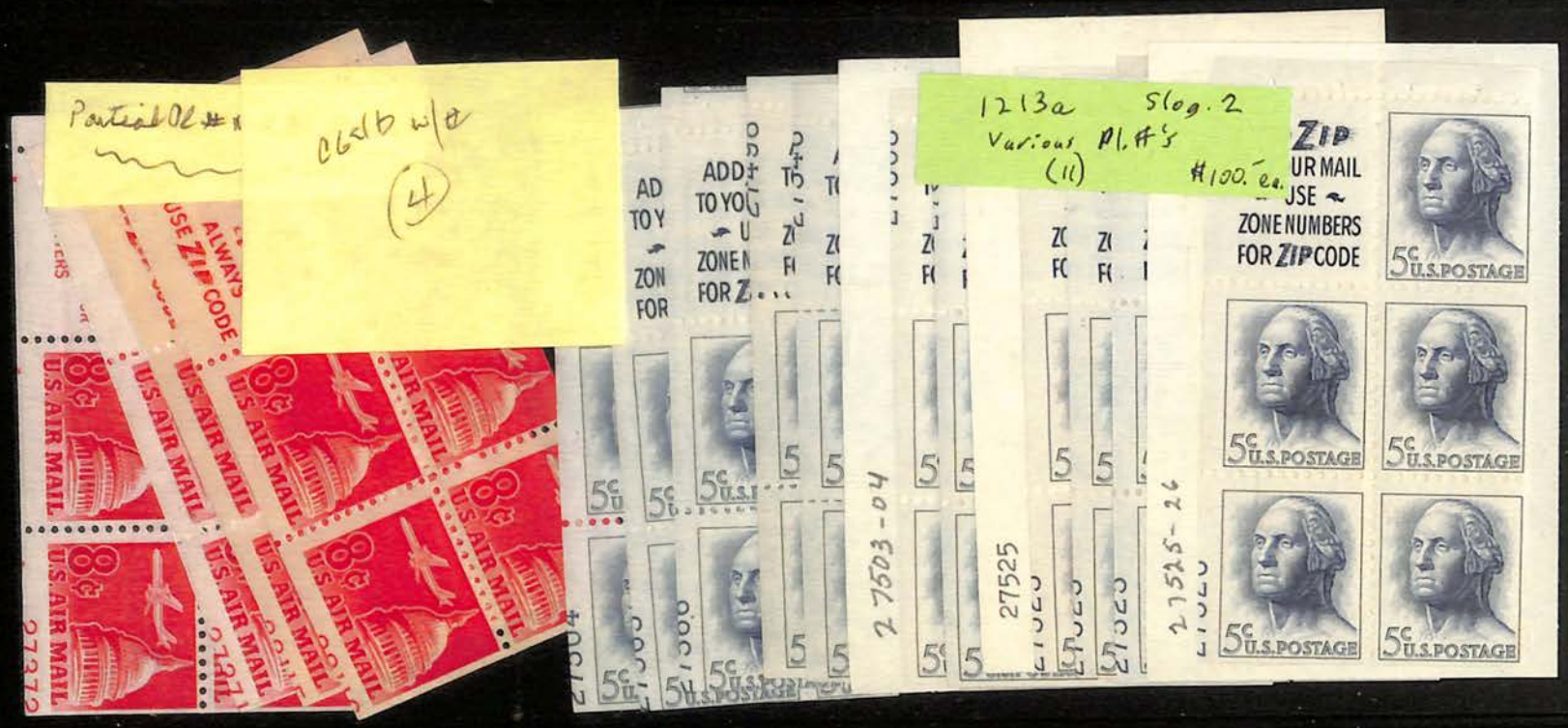

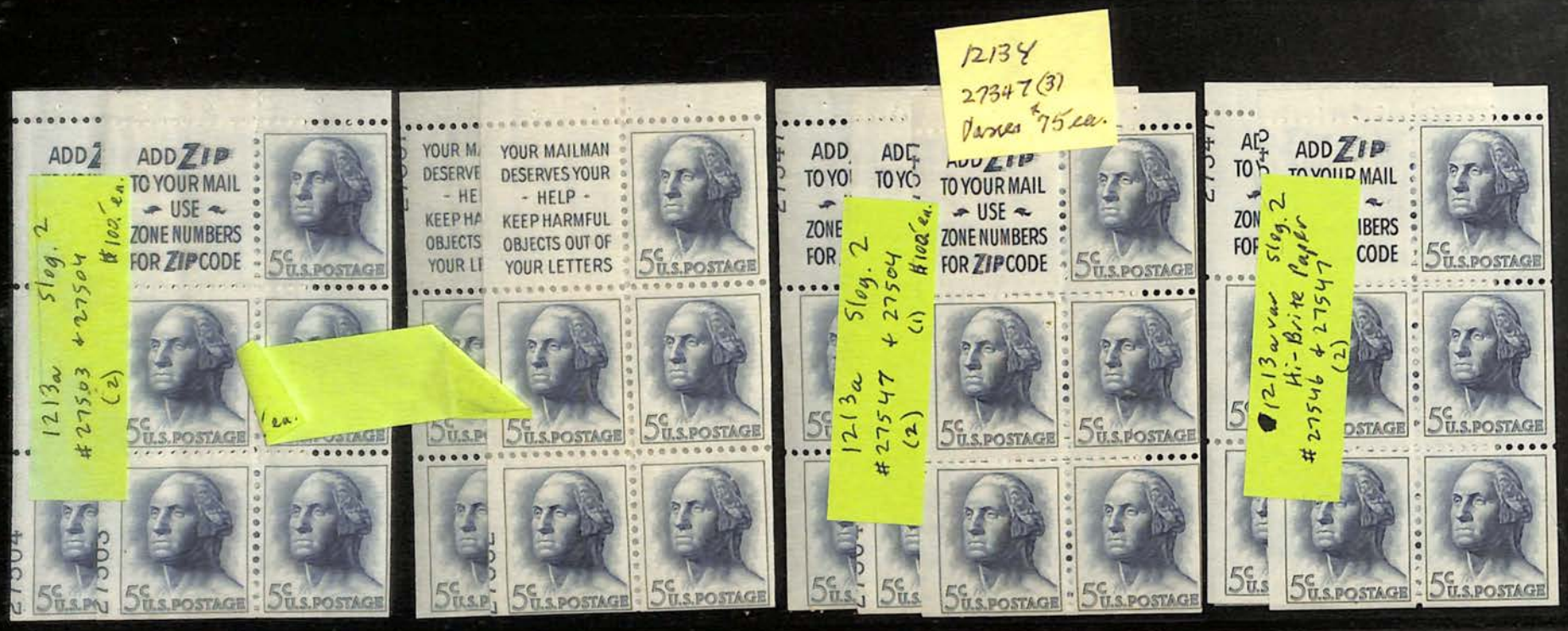

1213 4
27347 (3)
Varies $75 ea.