POSTAGE

General Issues

Printed by Rawdon, Wright, Hatch & Edson

1847

Imperforate



Scott 1



Scott 2

1875

Reproductions of Issue of 1847

Produced by the U. S. Bureau of Engraving and Printing

Imperforate



Scott 3



Scott 4

Printed by Toppan, Carpenter, Casilear & Co.

1851-56

Imperforate



Scott 5

1 C
BLUE
Type Ib

Scott 5A

1 C
DARK
BLUE
Type Ia

Scott 6

1 C
BLUE
Type II

Scott 7

1 C
BLUE
Type III

Scott 8

1 C
PALE
BLUE
Type IIIa

Scott 8A

1 C
BLUE
Type IV

Scott 9



(Orange Brown)
Scott 10





Scott 12



Scott 13

10 C
GREEN
Type II

Scott 14

10 C
GREEN
Type III

Scott 15

10 C
GREEN
Type IV

Scott 16



Scott 17

AN OFFICIAL SCOTT ALBUM PAGE

POSTAGE

Printed by Toppan, Carpenter & Co.
1857-61
Perforated 15

Same Designs as 1851-56 Issues
1 C
BLUE
Type I
Scott 18

1 C
BLUE
Type Ia
Scott 19

1 C
BLUE
Type II
Scott 20

1 C
BLUE
Type III
Scott 21

1 C
BLUE
Type IIIa
Scott 22

1 C
BLUE
Type IV
Scott 23



3 C
ROSE
Type I
Scott 25



5 C
BRICK
RED
Type I
Scott 27

5 C
RED
BROWN
Type I
Scott 28

5 C
INDIAN
RED
Type I
Scott 28A

5 C
BROWN
Type I
Scott 29



Scott 30

5 C
BROWN
Type II
Scott 30A

10 C
GREEN
Type I
Scott 31

10 C
GREEN
Type II
Scott 32

10 C
GREEN
Type III
Scott 33

10 C
GREEN
Type IV
Scott 34

10 C
GREEN
Type V
Scott 35





Scott 37



Scott 38



Scott 39

AN OFFICIAL SCOTT ALBUM PAGE

POSTAGE

Printed by the National Bank Note Co.

1861

First Issue

Perforated 12

Designs of
Second Issue

1 C
INDIGO

Scott 55

3 C
BROWN
ROSE

Scott 56

5 C
BROWN

Scott 57

10 C
DARK GREEN

Scott 58



Scott 59

24 C
DARK
VIOLET

Scott 60

30 C
RED ORANGE

Scott 61

90 C
DULL BLUE

Scott 62

10 C
DARK GREEN

Scott 62B

AN OFFICIAL SCOTT ALBUM PAGE

POSTAGE

1861-62
Second Issue





Scott 64



3 C
LAKE

Scott 66



Scott 67



Scott 68



Scott 69



Scott 70





Scott 72

1861-66



3 C
SCARLET

Scott 74

5 C
RED BROWN

Scott 75

5 C
BROWN

Scott 76



Scott 77

24 C
LILAC

Scott 78

AN OFFICIAL SCOTT ALBUM PAGE

POSTAGE

Printed by the National Bank Note Co.
1867
Same Designs as 1861-66 Issues
Embossed with Grills of Various Sizes
Grill with Points Down

E. Grill measuring about 11x13 mm.



2 C
BLACK

Scott 87

3 C
ROSE

Scott 88

10 C
GREEN

Scott 89

12 C
BLACK

Scott 90

15 C
BLACK

Scott 91

F. Grill measuring about 9x13 mm.

1 C
BLUE

Scott 92

2 C
BLACK

Scott 93



5 C
BROWN

Scott 95



12 C
BLACK

Scott 97

15 C
BLACK

Scott 98

24 C
GRAY LILAC

Scott 99

30 C
ORANGE

Scott 100

90 C
BLUE

Scott 101

AN OFFICIAL SCOTT ALBUM PAGE

POSTAGE

Printed by the National Bank Note Co.

1869

With Grill


Hole


Tear




Scott 115


Scott 116


Scott 117


Scott 118

15 C
BROWN
AND BLUE
(Picture framed)
Scott 119


Scott 120


Scott 121


Scott 122

Government Re-Issues and Special Printings

1875

Re-Issues of Issue of 1869

Without Grill

Hard White Paper
1 C
BUFF
Scott 123

2 C
BROWN
Scott 124

3 C
BLUE
Scott 125

6 C
BLUE
Scott 126

10 C
YELLOW
Scott 127

12 C
GREEN
Scott 128

15 C
BROWN
AND BLUE
Scott 129

24 C
GREEN
AND VIOLET
Scott 130

30 C
BLUE AND
CARMINE
Scott 131

90 C
CARMINE
AND BLACK
Scott 132

1880

Special Printing of Issue of 1869

Soft Porous Paper
1 C
BUFF
Scott 133

AN OFFICIAL SCOTT ALBUM PAGE

POSTAGE

Printed by the National Bank Note Co.

1870-71

With Grill



Scott 134



Scott 135





Scott 137



Scott 138



Scott 139



Scott 140



Scott 141



Scott 142



Scott 143



Scott 144

Without Grill





Pinch Hole





7 C
VERMILION

Scott 149

10 C
BROWN

Scott 150

12 C
DULL VIOLET

Scott 151

15 C
BRIGHT
ORANGE

Scott 152





POSTAGE

Printed by the Continental Bank Note Co.

1873

Same designs as issue of 1870-71 but with secret marks on the values from 1c to 15c







6 C
DULL PINK

Scott 159

7 C
ORANGE
VERMILION

Scott 160



12 C
BLACKISH
VIOLET

Scott 162

15 C
YELLOW
ORANGE

Scott 163

30 C
GRAY BLACK

Scott 165

90 C
ROSE CARMINE

Scott 166

1875





AN OFFICIAL SCOTT® ALBUM PAGE

POSTAGE

Printed by the American Bank Note Co.

1879

Soft Porous Paper









15 C
RED ORANGE

Scott 189

30 C
FULL BLACK

Scott 190

90 C
CARMINE

Scott 191

Tere

1882



1881-82

Designs of Issue of 1873 Re-engraved




6 C
ROSE

Scott 208



1883




NH

POSTAGE

Printed by the American Bank Note Co.

1887



Tone in Two

1888

Same as
1870-83 Issues
4 C
CARMINE

Scott 215



30 C
ORANGE
BROWN

Scott 217

90 C
PURPLE

Scott 218

1890-93



H

Hpf

AN OFFICIAL SCOTT ALBUM PAGE

POSTAGE

Columbian Exposition

1893





No Gum






VLH UL





N Tear


Scott 240


Scott 241


Scott 242


Scott 243

Smart Tabs


Scott 244


Scott 245

AN OFFICIAL SCOTT ALBUM PAGE

POSTAGE

Unwatermarked

Engraved

1894















Scott 260



Scott 261

$1

BLACK

Type II

Scott 261A



Scott 262



Scott 263

AN OFFICIAL SCOTT ALBUM PAGE

POSTAGE

Watermarked USPS

1895



2 C
CARMINE
Triangle II

Scott 266















15 C
DARK BLUE

Scott 274

50 C
ORANGE

Scott 275

$1
BLACK
Type I

Scott 276

$1
BLACK
Type II

Scott 276A

$2
DARK BLUE

Scott 277

$5
DARK GREEN

Scott 278

1898

















AN OFFICIAL SCOTT ALBUM PAGE

POSTAGE

Watermarked USPS

1898

Trans-Mississippi Exposition Issue







Scott 287









Scott 291



Scott 292



Scott 293

1901

Pan-American Exposition Issue











Scott 298



Scott 299

AN OFFICIAL SCOTT ALBUM PAGE

POSTAGE

Watermarked USPS

1902-03

Perforated 12











Scott 308




Scott 310



Scott 311



Scott 312



Scott 313



1906-08

Imperforate

1 C
BLUE
GREEN

Scott 314

5 C
BLUE

Scott 315

2 C
CARMINE

Scott 320

AN OFFICIAL SCOTT ALBUM PAGE

POSTAGE

Watermarked USPS

1904

Louisiana Purchase Exposition



Scott 323





Scott 325





1907

Jamestown Exposition







In Two

1909

Perforated 12

Alaska-Yukon Pacific Exposition



Lincoln Memorial



On Bluish Paper

Same
2 C
CARMINE

Scott 369

Hudson-Fulton



Imperforate

Like 370
2 C
CARMINE

Scott 371

Like 367
2 C
CARMINE

Scott 368

Like 372
2 C
CARMINE

Scott 373

SCOTT ALBUM PAGE
AN OFFICIAL

POSTAGE

Watermarked USPS

1908-09

Perforated 12





6 C
RED ORANGE

Scott 336

8 C
OLIVE GREEN

Scott 337

13 C
BLUE GREEN

Scott 339

15 C
PALE
ULTRAMARINE

Scott 340



$1
VIOLET
BROWN

Scott 342

Watermarked USPS

1910-11

Perforated 12





8 C
OLIVE
GREEN

Scott 380

10 C
YELLOW

Scott 381

15 C
PALE
ULTRA-
MARINE

Scott 382

AN OFFICIAL SCOTT ALBUM PAGE

POSTAGE

Watermarked USPS

1912-14

Perforated 12



7 C
BLACK

Scott 407

Imperforate



COIL STAMPS

Perforated 8½ Horizontally

1 C
GREEN

Scott 410

2 C
CARMINE

Scott 411

Perforated 8½ Vertically

1 C
GREEN

Scott 412



1912-14

Perforated 12



9 C
SALMON RED

Scott 415





15 C
GRAY

Scott 418







Watermarked USPS

1912



Franklin
$1
VIOLET
BROWN
Scott 423

AN OFFICIAL SCOTT ALBUM PAGE

POSTAGE

Watermarked USPS

1913

Panama-Pacific Exposition

Perforated 12







Scott 399



(ORANGE YELLOW)

Scott 400

10 C
ORANGE

Scott 400A

1914-15

Perforated 10

1 C
GREEN

Scott 401



5 C
BLUE

Scott 403

10 C
ORANGE

Scott 404

AN OFFICIAL SCOTT ALBUM PAGE

35.90

POSTAGE

Watermarked USPS

1914-15

Perforated 10

















9 C
SALMON RED

Scott 432



11 C
DARK GREEN

Scott 434

12 C
CLARET
BROWN

Scott 435

15 C
GRAY

Scott 437





50 C
VIOLET

Scott 440

Flat Plate Printing
1915

Watermarked USPS
Perforated 10

$1
VIOLET
BLACK

Scott 460

Watermarked USPS
Perforated 11

2 C
CARMINE

Scott 461

SCOTT ALBUM PAGE
AN OFFICIAL

POSTAGE

Watermarked USPS

1914–16

COIL STAMPS

Flat Plate Printing

Perforated 10 Horizontally



2 C
CARMINE

Scott 442

Perforated 10 Vertically





3 C
VIOLET

Scott 445

4 C
BROWN

Scott 446

5 C
BLUE

Scott 447

Rotary Press Printing

Perforated 10 Horizontally



Type I
2 C
RED

Scott 449

Type III
2 C
CARMINE

Scott 450

Perforated 10 Vertically





Type II
2 C
CARMINE

Scott 454



Type I
3 C
VIOLET

Scott 456

4 C
BROWN

Scott 457

5 C
BLUE

Scott 458

Imperforate

Type I
2 C
CARMINE

Scott 459

22.25

POSTAGE

Unwatermarked
1916-17
Perforated 10





3 C
VIOLET

Scott 464





6 C
RED ORANGE

Scott 468

7 C
BLACK

Scott 469



9 C
SALMON RED

Scott 471



11 C
DARK GREEN

Scott 473

12 C
CLARET
BROWN

Scott 474

15 C
GRAY

Scott 475

20 C
LIGHT
ULTRAMARINE

Scott 476

30 C
ORANGE

Scott 476A



CV 80.00
6.00

$1
VIOLET
BLACK

Scott 478

Types of
Issue of 1903
$ 2
DARK BLUE

Scott 479

$ 5
LIGHT GREEN

Scott 480

AN OFFICIAL SCOTT ALBUM PAGE

25.70

POSTAGE

Unwatermarked
1916-17
Imperforate

1 C
GREEN
Scott 481

Type I
2 C
CARMINE
Scott 482

Type Ia
2 C
CARMINE
Scott 482A

Type I
3 C
VIOLET
Scott 483

Type II
3 C
VIOLET
Scott 484

Rotary Press
COIL STAMPS
1916-22
Perforated 10 Horizontally





Type III
2 C
CARMINE
Scott 488



Perforated 10 Vertically









Type II
3 C
VIOLET
Scott 494

4 C
ORANGE
BROWN
Scott 495



10 C
ORANGE
YELLOW
Scott 497

AN OFFICIAL SCOTT ALBUM PAGE

POSTAGE

Watermarked USPS

1917

Flat Plate Printing

Perforated 11

2 C
CARMINE

Scott 519

1919-21

Unwatermarked

Rotary Press Printing

Perforated 11x10

Type of
Issue of 1912-15
1 C
GREEN

Scott 538

Type II
2 C
CARMINE
ROSE

Scott 539

Type III
2 C
CARMINE
ROSE

Scott 540

3 C
VIOLET

Scott 541

Perforated 10x11



Perforated 10



Perforated 11





1918-20

Flat Plate Printing



Scott 523

$5
DEEP GREEN
AND BLACK

Scott 524

$2
CARMINE
AND BLACK

Scott 547

AN OFFICIAL SCOTT ALBUM PAGE

19.50

POSTAGE

Flat Plate Printing
Unwatermarked
1917-19
Perforated 11





Type Ia
2 C
DEEP
ROSE

Scott 500



Type II
3 C
DARK
VIOLET

Scott 502











9 C
SALMON RED

Scott 509



















SCOTT ALBUM PAGE
AN OFFICIAL

2.65

POSTAGE

Unwatermarked

1918-20

Offset Printing

Perforated 11



Type Va
2 C
CARMINE

Scott 528





Type VI
2 C
CARMINE

Scott 528A

Type VII
2 C
CARMINE

Scott 528B



Type IV
3 C
PURPLE

Scott 530

Imperforate



Scott 531

Type IV
2 C
CARMINE
ROSE

Scott 532

Type V
2 C
CARMINE

Scott 533

Type Va
2 C
CARMINE

Scott 534

Type VI
2 C
CARMINE

Scott 534A

Type VII
2 C
CARMINE

Scott 534B

Type IV
3 C
VIOLET

Scott 535

1919

Perforated 12½

1 C
GRAY
GREEN

Scott 536

AN OFFICIAL SCOTT® ALBUM PAGE

17.25

POSTAGE

Unwatermarked

1919

Flat Plate Printing

Perforated 11

Victory



1920

Pilgrim Tercentenary



HR





Scott 550

1923

Harding Memorial

Flat Plate Printing

Perforated 11



HR

Imperforate



Rotary Press Printing

Perforated 10



35d

Flat Plate Printing

Perforated 11

1924

Huguenot-Walloon Tercentenary



H



LH



Scott 616

AN OFFICIAL SCOTT ALBUM PAGE

POSTAGE

Unwatermarked

1922-26

Perforated 11



AN OFFICIAL SCOTT ALBUM PAGE

POSTAGE

1923-25
Flat Plate Printing

Imperforate

Rotary Press Printing
Perforated 11x10

1 C
GREEN

Scott 575



H



LH



2 C
CARMINE

Scott 579

1923-26
Perforated 10

NH





H





H







7 C
BLACK

Scott 588







Unwatermarked

1923-26
Rotary Press Printing
Perforated 11



AN OFFICIAL SCOTT ALBUM PAGE

POSTAGE

1923-29
Rotary Press Printing
COIL STAMPS
Perforated 10 Vertically



1½ C
BROWN
Scott 598

Type I
2 C
CARMINE
Scott 599

Type II
2 C
CARMINE
Scott 599A

3 C
VIOLET
Scott 600



5 C
DARK
BLUE
Scott 602

Garfield
6 C
DEEP
ORANGE
Scott 723

10 C
ORANGE
Scott 603

Perforated 10 Horizontally

1 C
YELLOW
GREEN
Scott 604

1½ C
YELLOW
BROWN
Scott 605

2 C
CARMINE
Scott 606

AN OFFICIAL SCOTT ALBUM PAGE

POSTAGE

1923-32
Rotary Press Printing
COIL STAMPS
Perforated 10 Vertically



NH





Type II
2 C
CARMINE

Scott 599A







H



NH



Perforated 10 Horizontally







POSTAGE

1925

Lexington-Concord





Scott 618



Scott 619

1925-28

Norse-American Centennial



NH



LH

Ericsson Memorial

H

Sesquicentennial Exposition



Burgoyne Campaign



Vermont Sesquicentennial



H

Battle of White Plains



H

Valley Forge



SCOTT AN OFFICIAL ALBUM PAGE

POSTAGE

Battle of White Plains

International Philatelic Exhibition

October 16th to 23rd, 1926

New York, N. Y.



Scott 630

SCOTT ALBUM PAGE
AN OFFICIAL

POSTAGE

1926-34
Rotary Press Printing
Imperforate



H

Perforated 11x10½ ,10½ x 11



Type II
2 C
CARMINE

Scott 634A









AN OFFICIAL SCOTT ALBUM PAGE

POSTAGE

1928-29

Battle of Monmouth



Hawaii Sesquicentennial

Stamps of 1926-27
Overprinted
Like cut
2 C
CARMINE

Scott 647

HAWAII
1778 - 1928
5 C
BLUE

Scott 648

Aeronautics Conference



NH



HR

George Rogers Clark



NH

Electric Light Golden Jubilee

Flat Plate Printing
Perforated 11



Rotary Press Printing
Perforated 11x10½



Rotary Press Coil Stamp
Perforated 10 Vertically



AN OFFICIAL SCOTT ALBUM PAGE

POSTAGE

1929



HR

1½ C
BROWN

Scott 659



3 C
VIOLET

Scott 661

4 C
YELLOW
BROWN

Scott 662

5 C
DEEP BLUE

Scott 663

6 C
RED ORANGE

Scott 664

7 C
BLACK

Scott 665

8 C
OLIVE GREEN

Scott 666

9 C
LIGHT ROSE

Scott 667

10 C
ORANGE
YELLOW

Scott 668



H

1½ C
BROWN

Scott 670



Small Tear

3 C
VIOLET

Scott 672

4 C
YELLOW
BROWN

Scott 673

5 C
DEEP BLUE

Scott 674

6 C
RED ORANGE

Scott 675

7 C
BLACK

Scott 676

8 C
OLIVE GREEN

Scott 677

9 C
LIGHT ROSE

Scott 678

10 C
ORANGE
YELLOW

Scott 679

POSTAGE

1929-31

Sullivan Expedition



H

Ohio River Canalization



H

Battle of Fallen Timbers



H

Massachusetts Bay Colony



NH

Carolina-Charleston



H

Braddock's Field



H

Von Steuben



H

Pulaski



H

Red Cross



NH

Yorktown



NH

AN OFFICIAL SCOTT ALBUM PAGE

POSTAGE

1930

Rotary Press Printing



NH



HR

COIL STAMPS



HR



H

1932

Perforated 11x10½



NH

COIL STAMPS

Perforated 10 Vertically



NH

Perforated 10 Horizontally



NH

AN OFFICIAL SCOTT ALBUM PAGE

POSTAGE

1932

Washington Bicentennial



LH

LH

Arbor Day



H

10th Olympic Games



H H

William Penn



Olympic Winter Games



Daniel Webster



POSTAGE

1933-34

Rotary Press Printing

Perforated 10½x11

Proclamation of Peace



Century of Progress





National Recovery Act



Flat Plate Printing

Perforated 11

Byrd Antarctic



Georgia Bicentennial



Kosciuszko



Maryland Tercentenary



Mothers of America

Rotary Press Printing

Perforated 11x10½



Flat Plate Printing

Perforated 11



Wisconsin Tercentenary

Flat Plate Printing

Perforated 11



POSTAGE

National Stamp Exhibition

February 10th to 18th, 1934

New York, N. Y.



POSTAGE

National Parks

1934

Flat Plate Printing

Perforated 11



H



H



H



H



H



H



H



NH



H



H

81 NH
others H

AN OFFICIAL SCOTT ALBUM PAGE

POSTAGE

Special Printing

Unwatermarked

Ungummed

1935

Rotary Press Printing

Perforated 10½ x 11



NG

Flat Plate Printing

Perforated 11



NG

Imperforate





NH



AN OFFICIAL SCOTT® ALBUM PAGE

1455

POSTAGE

Special Printing

1935
Imperforate
Ungummed





















AN OFFICIAL SCOTT ALBUM PAGE

POSTAGE

1935-36

Boulder Dam



H

Connecticut Tercentenary



NH

California-Pacific Exposition



NH

Michigan Centenary



Susan B. Anthony



Texas Centennial



Rhode Island Tercentenary



Arkansas Centennial



Oregon Territory Centennial



774 H
Others NH

AN OFFICIAL SCOTT ALBUM PAGE

POSTAGE

Third International Philatelic Exhibition

May 9th to 17th, 1936

New York, N. Y.



Society of Philatelic Americans Convention

August 26th to 28th, 1937

Asheville, North Carolina

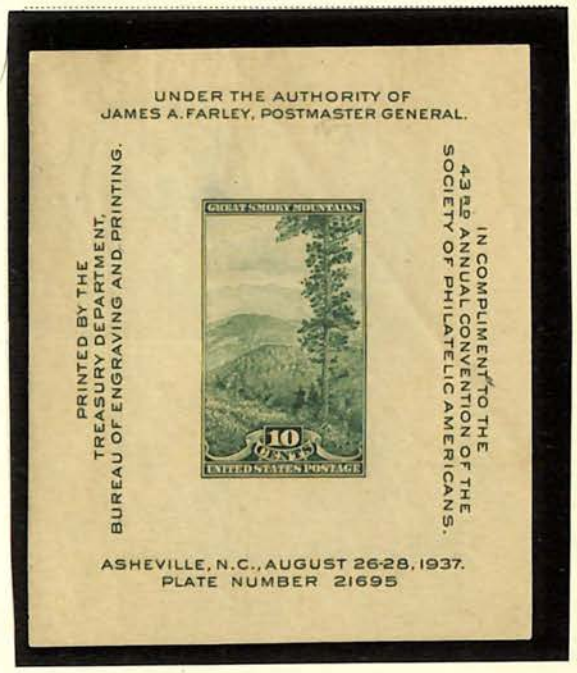

POSTAGE

1936-37

Army Series



Navy Series



AN OFFICIAL SCOTT ALBUM PAGE

POSTAGE

1937

Virginia Dare



Northwest Territory



Constitution Sesquicentennial



Territorial Issues









AN OFFICIAL SCOTT ALBUM PAGE

4495

POSTAGE

1938
Presidential Definitives



POSTAGE

1938-39

Constitution Ratification



Northwest Territory Sesquicentennial



Iowa Territory Centennial



Baseball Centennial



50th Anniversary of Statehood



Golden Gate International Exposition



New York World's Fair



Printing Tercentenary



Inauguration of Washington



Swedish-Finnish Tercentenary



Panama Canal



POSTAGE

1939

COIL STAMPS

Perforated 10 Vertically



















Perforated 10 Horizontally









SCOTT AN OFFICIAL ALBUM PAGE

POSTAGE

1939

COIL STAMPS

1 C
GREEN
Scott 839

1½ C
BISTRE
BROWN
Scott 840



1.75 NH LP

3 C
DEEP
VIOLET
Scott 842



2.50 NH LP

4½ C
DARK
GRAY
Scott 844

5 C
BRIGHT
BLUE
Scott 845

6 C
RED
ORANGE
Scott 846

10 C
BROWN
RED
Scott 847

1 C
GREEN
Scott 848

1½ C
BISTRE
BROWN
Scott 849

2 C
ROSE
CARMINE
Scott 850



Top H LP
Bottom NH
6.25

SCOTT ALBUM PAGE
AN OFFICIAL

Set 31.80

POSTAGE

1940

Authors



Poets



Educators



Scientists



AN OFFICIAL SCOTT ALBUM PAGE

POSTAGE

1940

Composers



Artists



Inventors



AN OFFICIAL SCOTT ALBUM PAGE

POSTAGE

1940–43

Pony Express



Idaho Statehood



Coronado Expedition



National Defense







Vermont Statehood



Kentucky Statehood



Chinese Resistance



Win The War



Allied Nations



Four Freedoms



Pan-American Union



Wyoming Statehood



13th Amendment



AN OFFICIAL SCOTT ALBUM PAGE

L.80

POSTAGE

1943-44

Overrun Countries Issue

Poland



Czechoslovakia



Norway



Luxembourg



Netherlands



Belgium



France



Greece



Yugoslavia



Albania



Austria



Denmark



Korea



AN OFFICIAL SCOTT® ALBUM PAGE

POSTAGE

1944-45

Railroad



Steamship



Telegraph Centenary



Philippines



Motion Picture



Florida Statehood



United Nations Conference



Army



Navy



1945-46

Franklin Delano Roosevelt









AN OFFICIAL SCOTT ALBUM PAGE

POSTAGE

1945

Coast Guard



Alfred E. Smith



Texas Statehood



Iwo Jima



1946

Merchant Marine



Veterans of World War II



Tennessee Statehood



Iowa Statehood



Smithsonian Institution



Kearny Expedition



AN OFFICIAL SCOTT ALBUM PAGE

POSTAGE

1947

Thomas A. Edison



Joseph Pulitzer



Postage Stamp Centenary



Doctors



Everglades
National Park



Utah Centenary



U. S. Frigate Constitution



California Gold Centennial



Dr. George
Washington Carver



Mississippi Territory



SCOTT ALBUM PAGE
AN OFFICIAL

POSTAGE

Centenary International Philatelic Exhibition

May 17th to 25th, 1947

New York, N. Y.

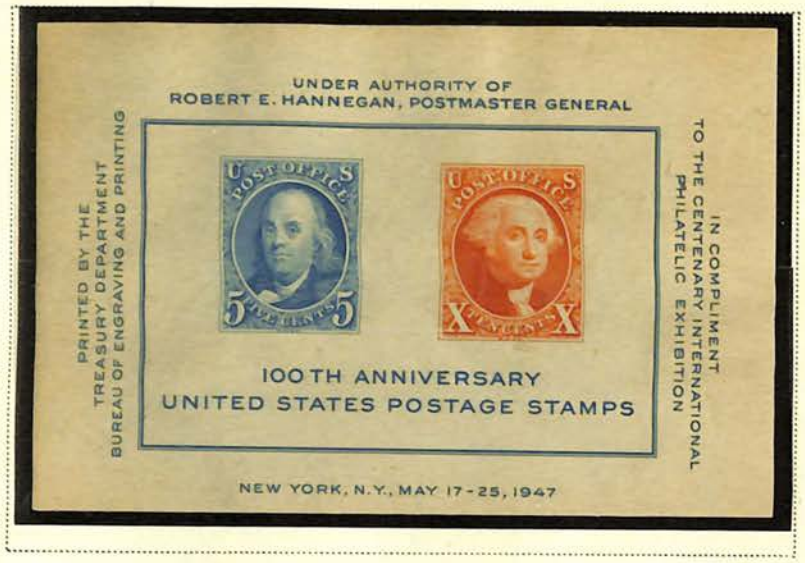

Fifth International Philatelic Exhibition

April 28 to May 6, 1956

New York, N. Y.



AN OFFICIAL SCOTT ALBUM PAGE

POSTAGE

1948

Four Chaplains



Wisconsin Centennial



Swedish Pioneer Centennial



Progress of Women



United States-Canada



William Allen White



Harlan Fiske Stone



Palomar Mountain Observatory



Francis Scott Key



Salute To Youth



Oregon Territory



POSTAGE

1948

Clara Barton



Gold Star Mothers



Poultry Industry



Fort Kearny



Volunteer Firemen



Indian Centennial



Rough Riders



Juliette Gordon Low



Will Rogers



Fort Bliss Centennial



AN OFFICIAL SCOTT ALBUM PAGE

POSTAGE

1948-49

American Turners



Moina Michael



Gettysburg Address



Joel Chandler Harris



Edgar Allan Poe



1949

Minnesota Territory



Washington and Lee University



Puerto Rico Election



Annapolis Tercentenary



Grand Army of the Republic



POSTAGE

1950

National Capital Sesquicentennial









Bankers



Samuel Gompers



Railroad Engineers



Kansas City Centenary



Boy Scouts



AN OFFICIAL SCOTT ALBUM PAGE

POSTAGE

1950

Indiana Territory Sesquicentennial



California Statehood Centennial



1951

United Confederate Veterans Final Reunion



Nevada Centennial



Landing of Cadillac



Colorado Statehood



American Chemical Society



Battle of Brooklyn



1952

Betsy Ross



4-H Club



Baltimore and Ohio Railroad



AN OFFICIAL SCOTT ALBUM PAGE

POSTAGE

1952

American Automobile Association



Grand Coulee Dam



Lafayette



North Atlantic Treaty



Engineering Centennial



Mount Rushmore Memorial



Service Women



Gutenberg Bible



Newspaper Boys



Red Cross



AN OFFICIAL SCOTT ALBUM PAGE

POSTAGE

1953

National Guard



Ohio Statehood



Washington Territory



Louisiana Purchase



Opening of Japan Centennial



American Bar Association



Sagamore Hill



Future Farmers



Trucking Industry



General George S. Patton, Jr.



New York 300th Anniversary



Gadsden Purchase Centenary



1954

Columbia University

